Này Con Là Đá

Lm. Hoài Đức

Theo bình ca

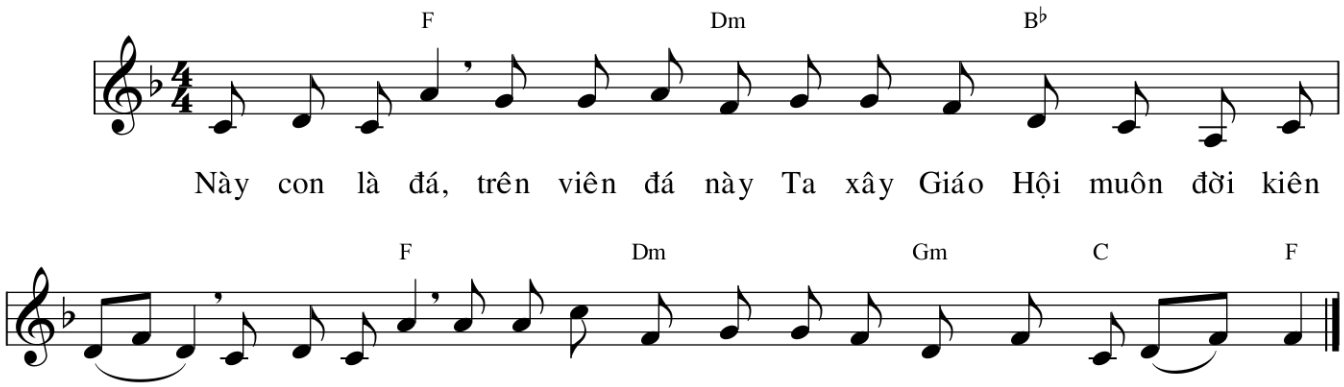

Cầu Cho Đức Giáo Hoàng

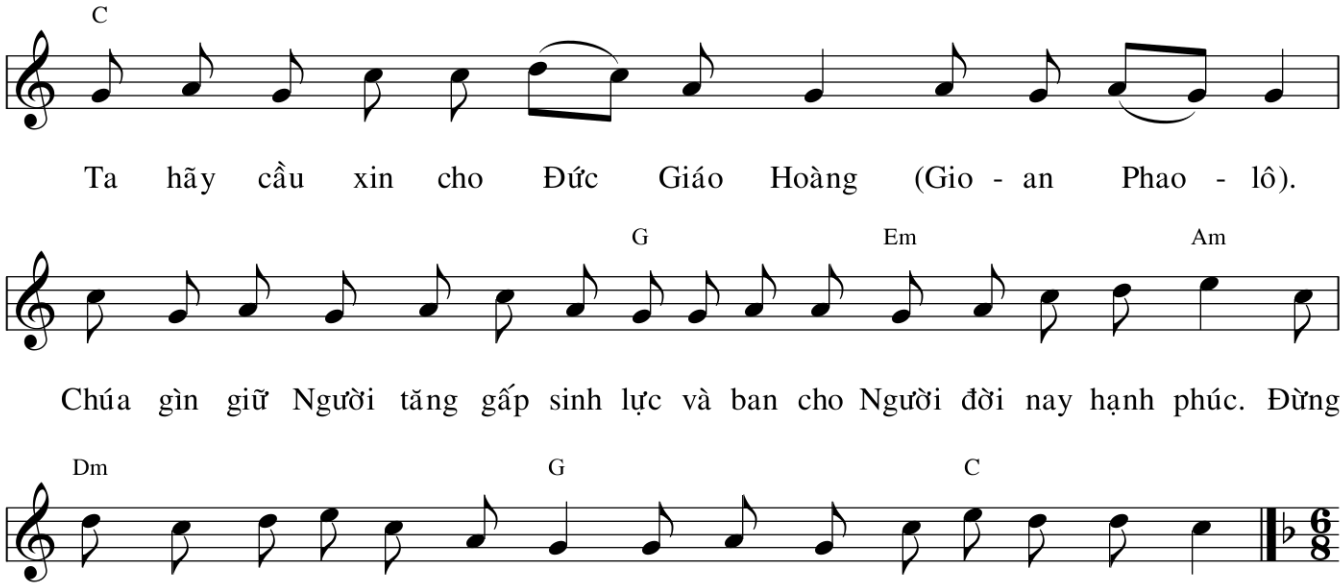
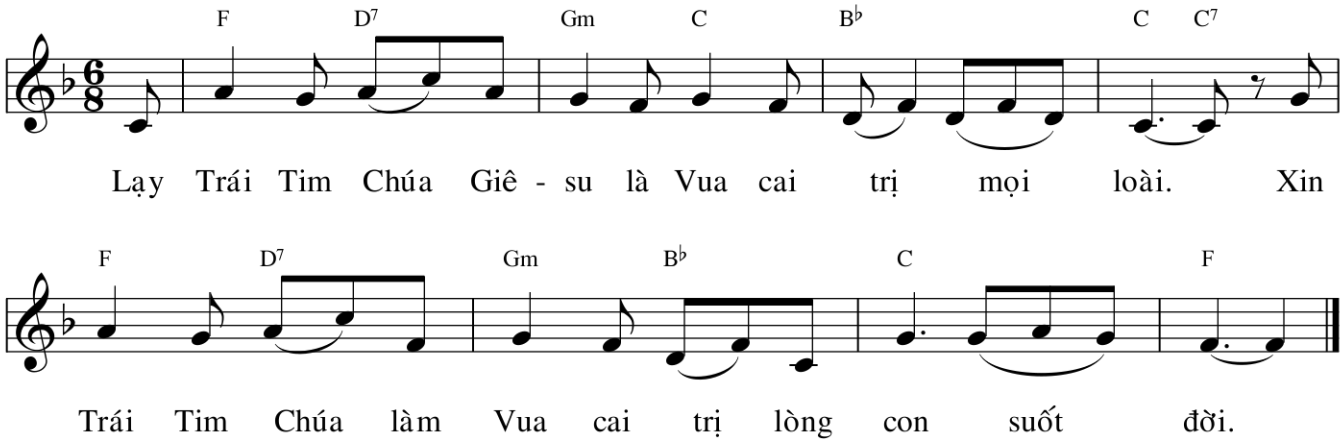
Lạy Trái Tim Chúa