





3.2.A.1

Personnel Flow - Building B33 - Level 0

ROXANA MONTEMILONE
DIRECTORA TÉCNICA
SAMOR PARTICIP S.A.

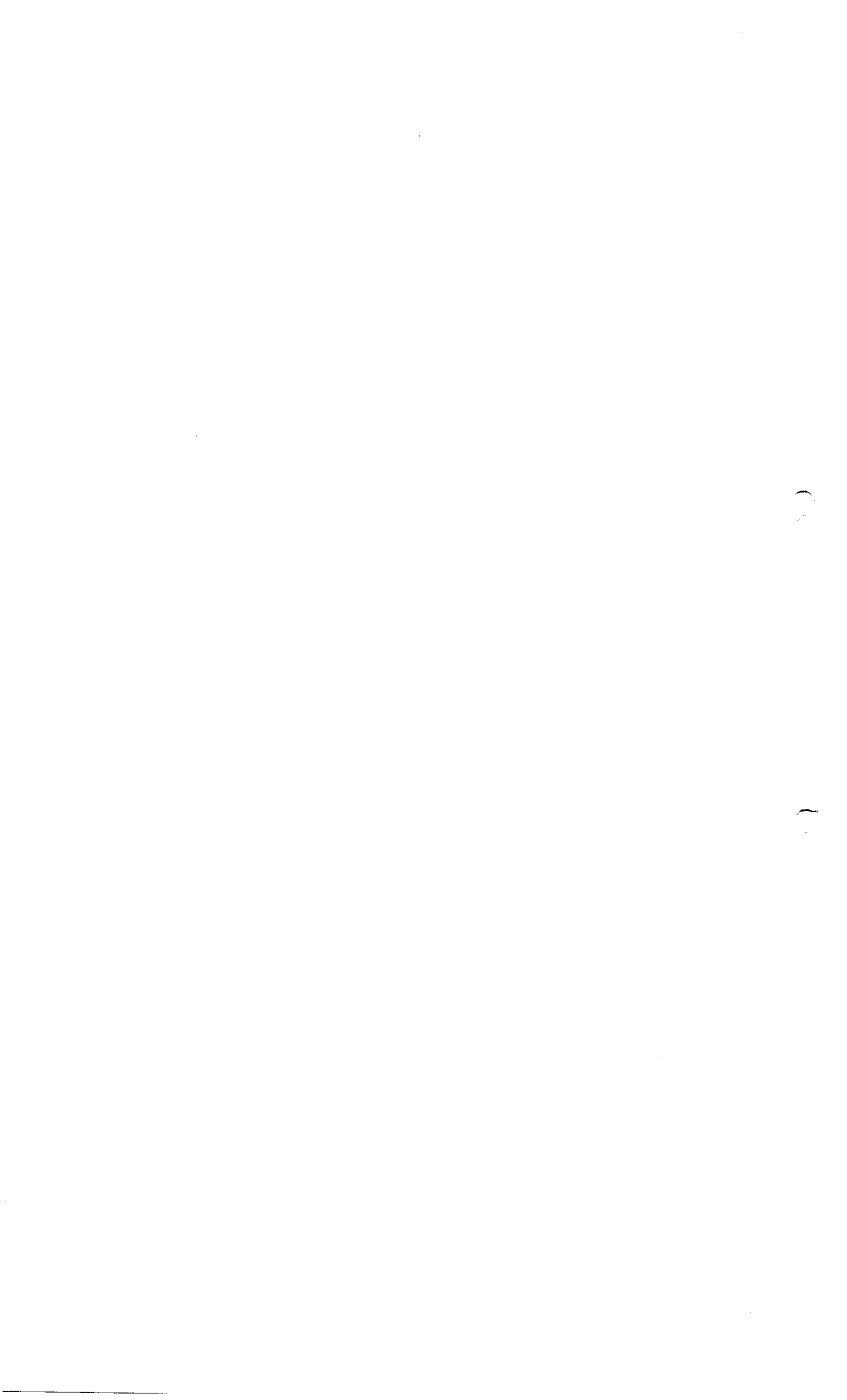

CHRISTIAN DOMINGUEZ
APODERADO
SAMOR PARTICIP S.A.



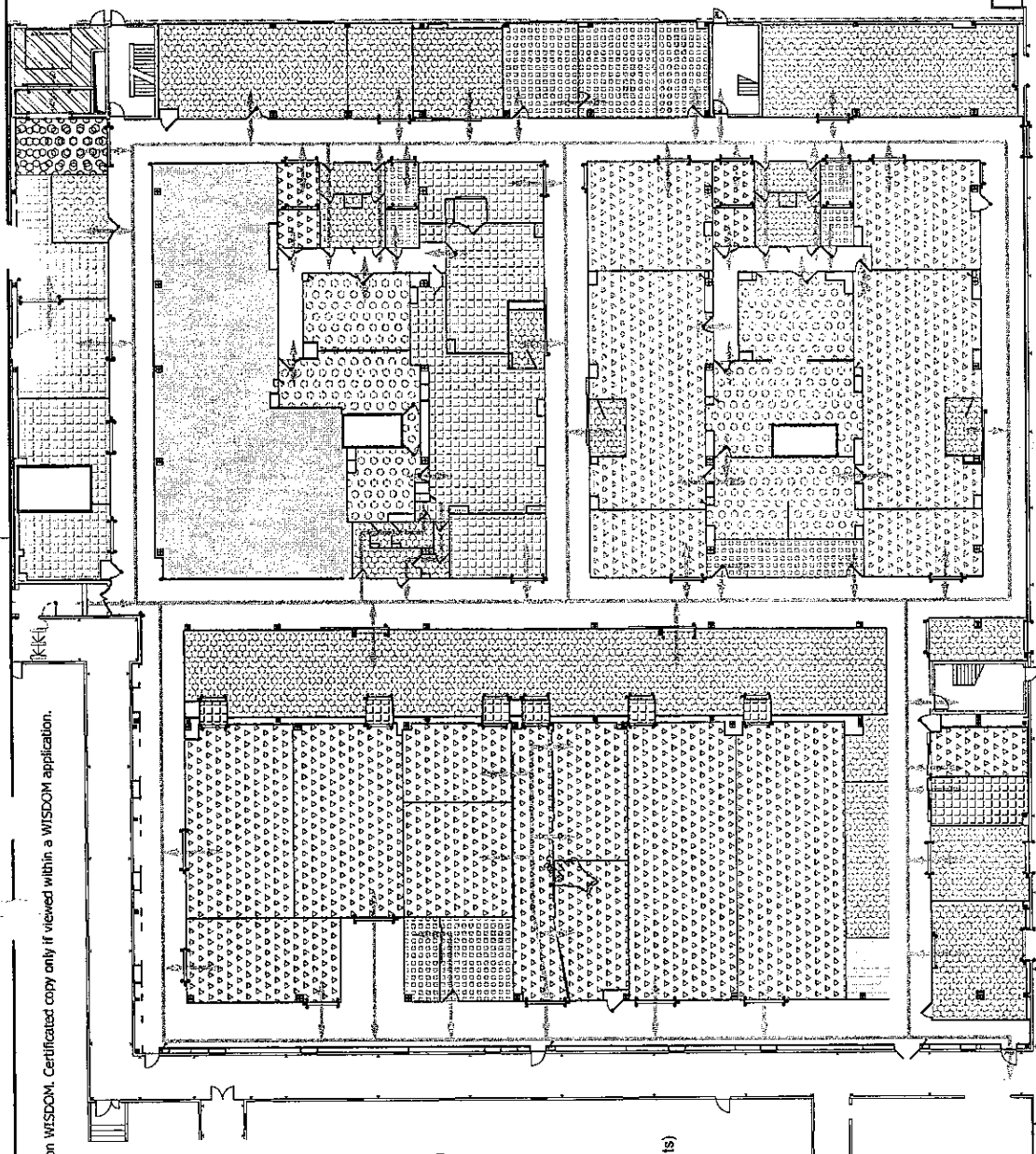

Copie certifiée et affichée depuis une application WISDOM. Certificated copy only if viewed within a WISDOM application.

- Final bulk product reception area
- Filled Product airlocks
- Autoclave
- Incubation area +32.5°C
- Incubation area +22.5°C
- Final Bulk Product airlock
- Pallet wrapping
- Filled Product Final Sterilization area
- Cold room +5°C
- Offices
- Personnel airlocks
- Filling area (syringe)
- Filling area (vial)
- Waste airlocks
- Equipment and primary packaging (Components airlocks)
- Preparation and Sterilization area (Equipment, primary packaging components)
- Storage area (except product)
- Waste area
- Inspection area
- Not allocated area



Building B33 Sub-Building: **REPARTITION** Floor: **0** Class: **Master TQC BPF**
 Discipline: **F Flux** Sub-Discipline: **900 Flux-Contrôle** Sheet Type: **PL** Vue en Plan
 Sub-Dis-Cat: **.PER** Personnel
 Description: **Personnel flow**

Layout Name: **04-PER-A3-Anglais** Scale: **1/300**
 Drawing ID: **DRWFR_00014059**
 File Name: **B33_F900_0_PL04**

sanofi pasteur
 La division vaccins du Groupe sanofi-aventis.

BUREAU VÉTUDES
 27-01 VAL DE PÉRIEUX
 Tél: 42 93 05 08 14
 Fax: 12 32 09 62 30

Drawings are the copyright property of SANOFI PASTEUR. Reproduction or distribution of drawings in part or in whole is forbidden without written permission from SANOFI PASTEUR.

| Modification | Motif des affectations de zones suivant implantation mixtes | Changement | 21 Sep 2010 |
|----------------|---|---------------------------------|-----------------------|
| 4.0 | 20 Sep 2010 | Christine HARDOY | 21 Sep 2010 |
| 0.1 | 25 Aug 2005 | Annie LEROY Isabelle JACQUET | Apr Date Inch Date |
| Vers. L. Date | | Designer | |
| RÔLE | | DATE - HOUR | REASON |
| Approver | 21 Sep 2010 07:12:47 FR | Jugé valide ce document | |
| Final Approver | 21 Sep 2010 09:37:43 FR | Jugé valide ce document | |
| | 21 Sep 2010 15:24:39 FR | Jugé valide ce document | |
| FUNCTION | | | |
| | RESPONSABLE SERVICE | | |
| | ADJUNCT TECHNIQUE | | |
| | ADJUNCT TECHNIQUE | | |

ROXANA MONTEMEONE
 DIRECTOR / TCC/CA
 SANOFI PASTEUR S.A.

CHRISTIAN DOMINICZ
 AP/DIR/CA
 SANOFI PASTEUR S.A.

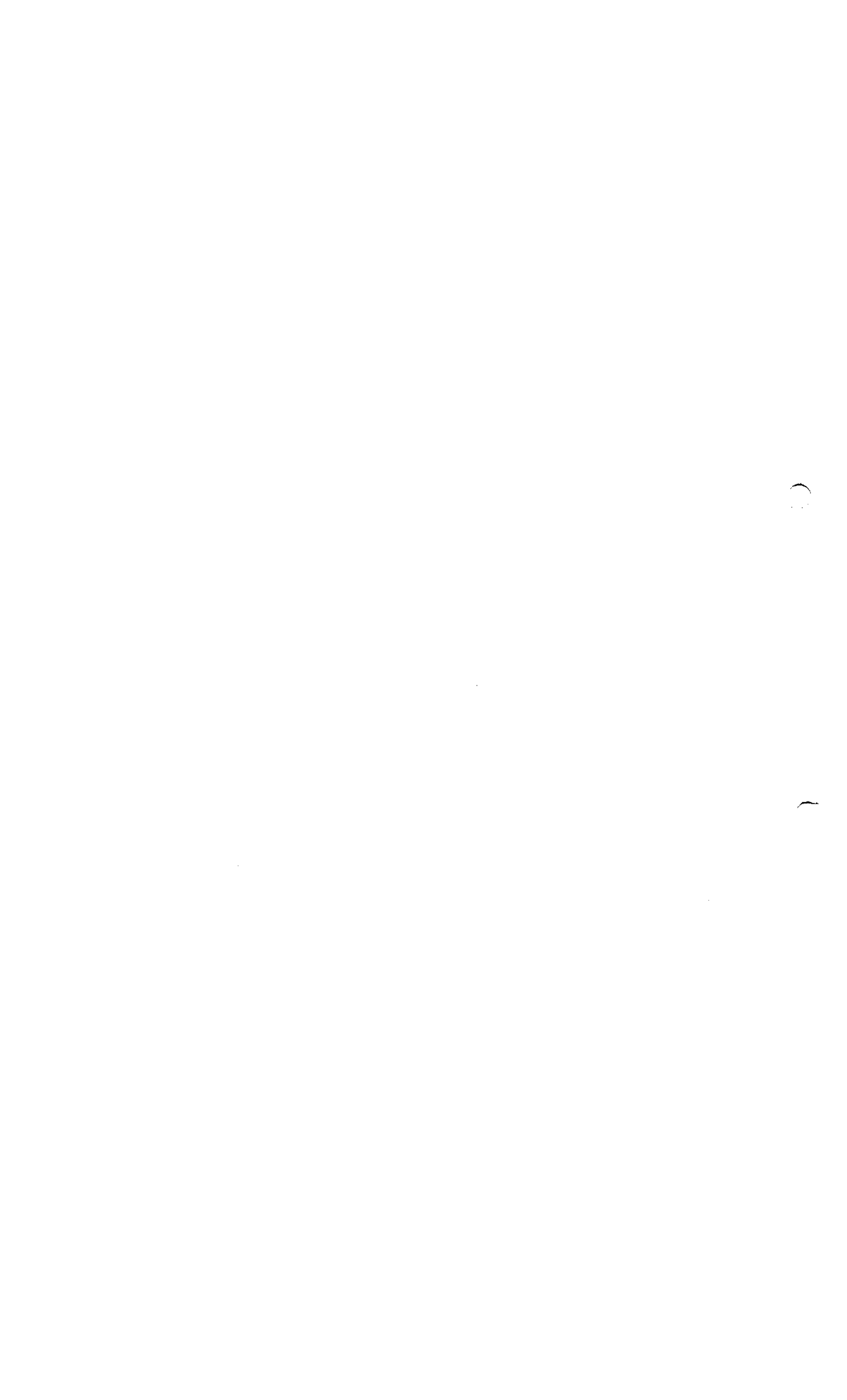



3.2.A.1

Waste Flow - Building B33 - Level 0

ROXANA MONTEMILONE
DIRECTORA TÉCNICA
CANOE PASTERIS S.A.

CHRISTIAN DOMINGUEZ
APODERADO
CANOE PASTERIS S.A.

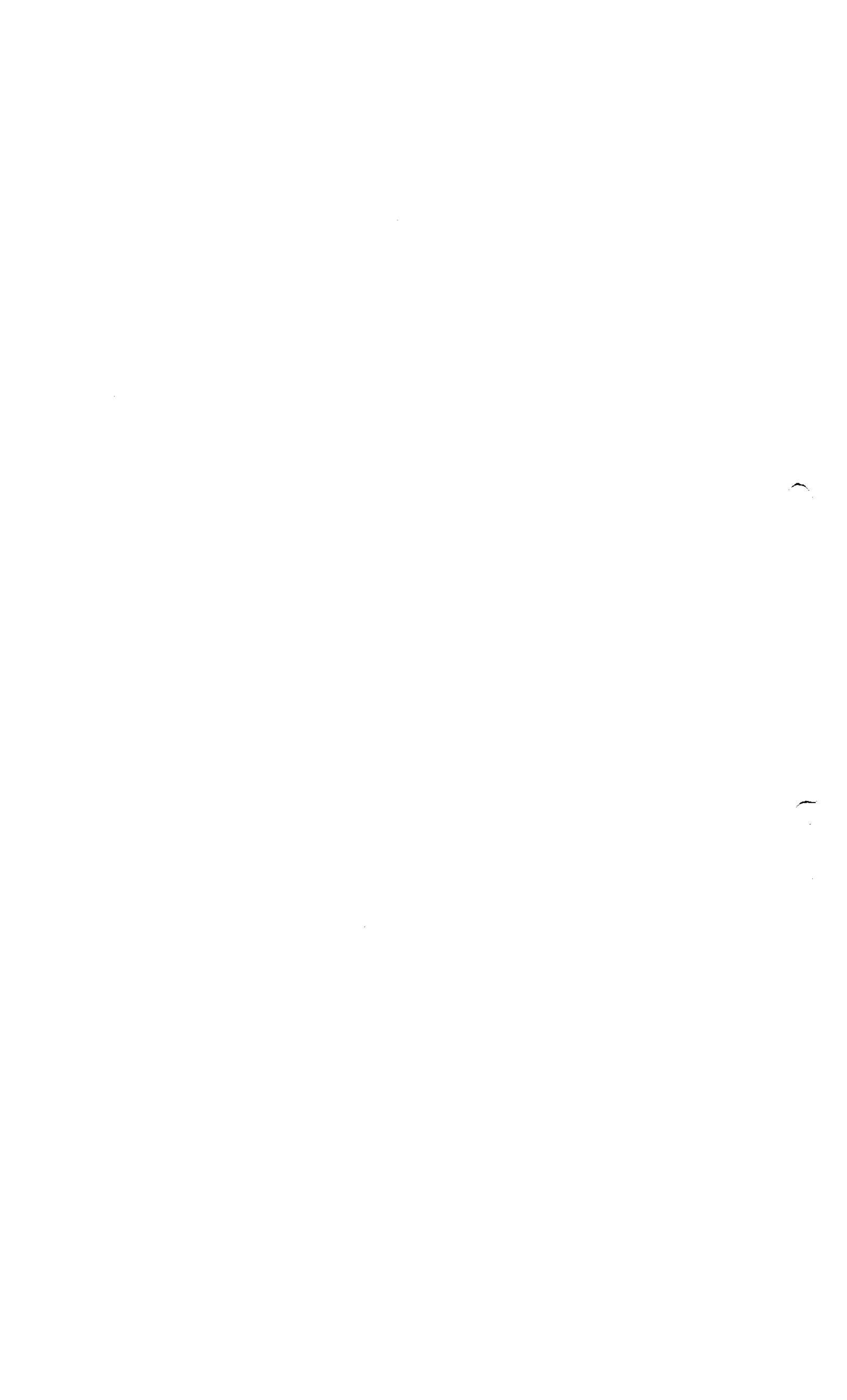

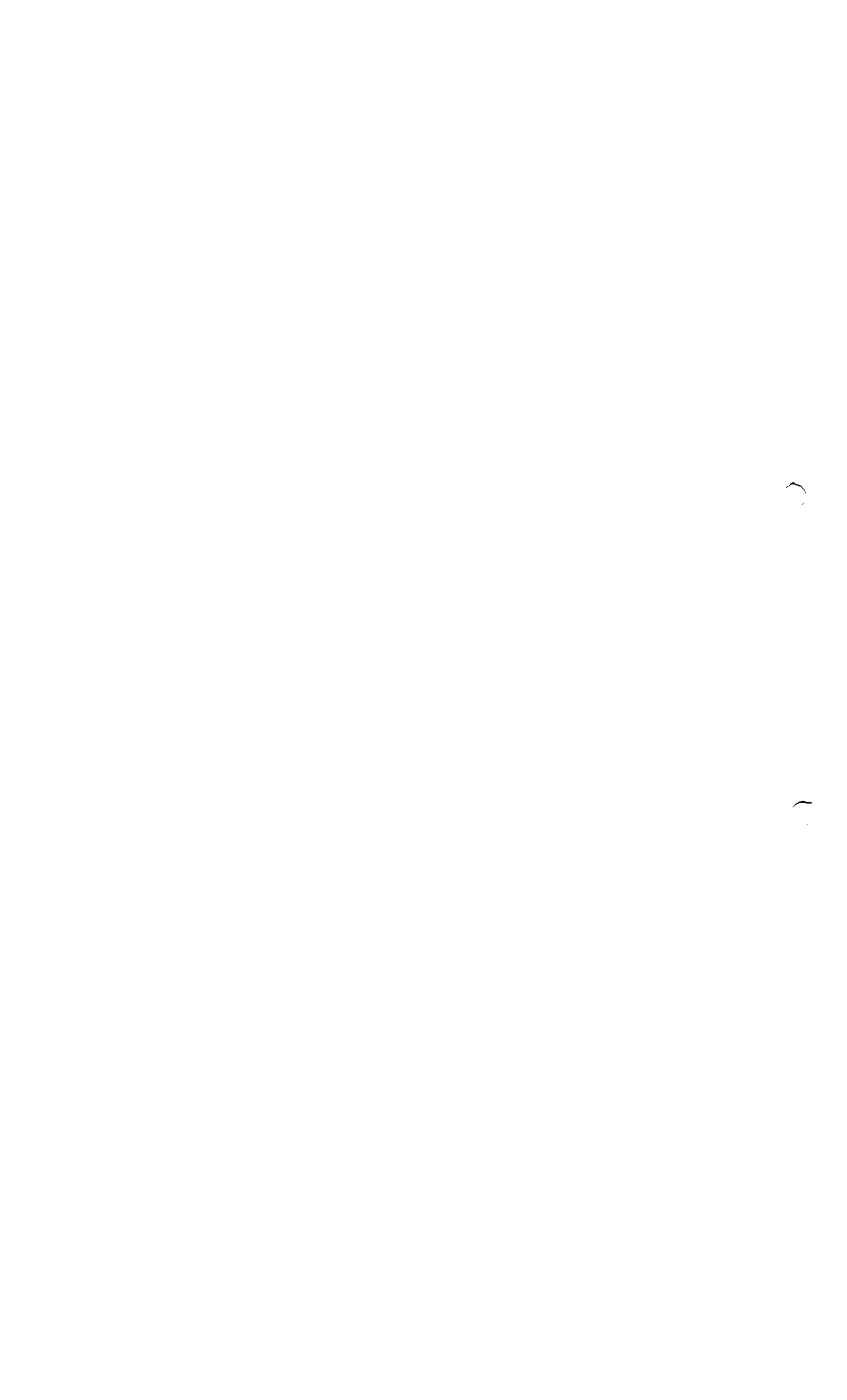



3.2.A.1

Department Allocation Plan - Building 10 12

ROXANA MONTEMILONE
DIRECTORA TÉCNICA
SANOFI PASTEUR S.A.

CHRISTIAN DOMINGUEZ
APODERADO
SANOFI PASTEUR S.A.

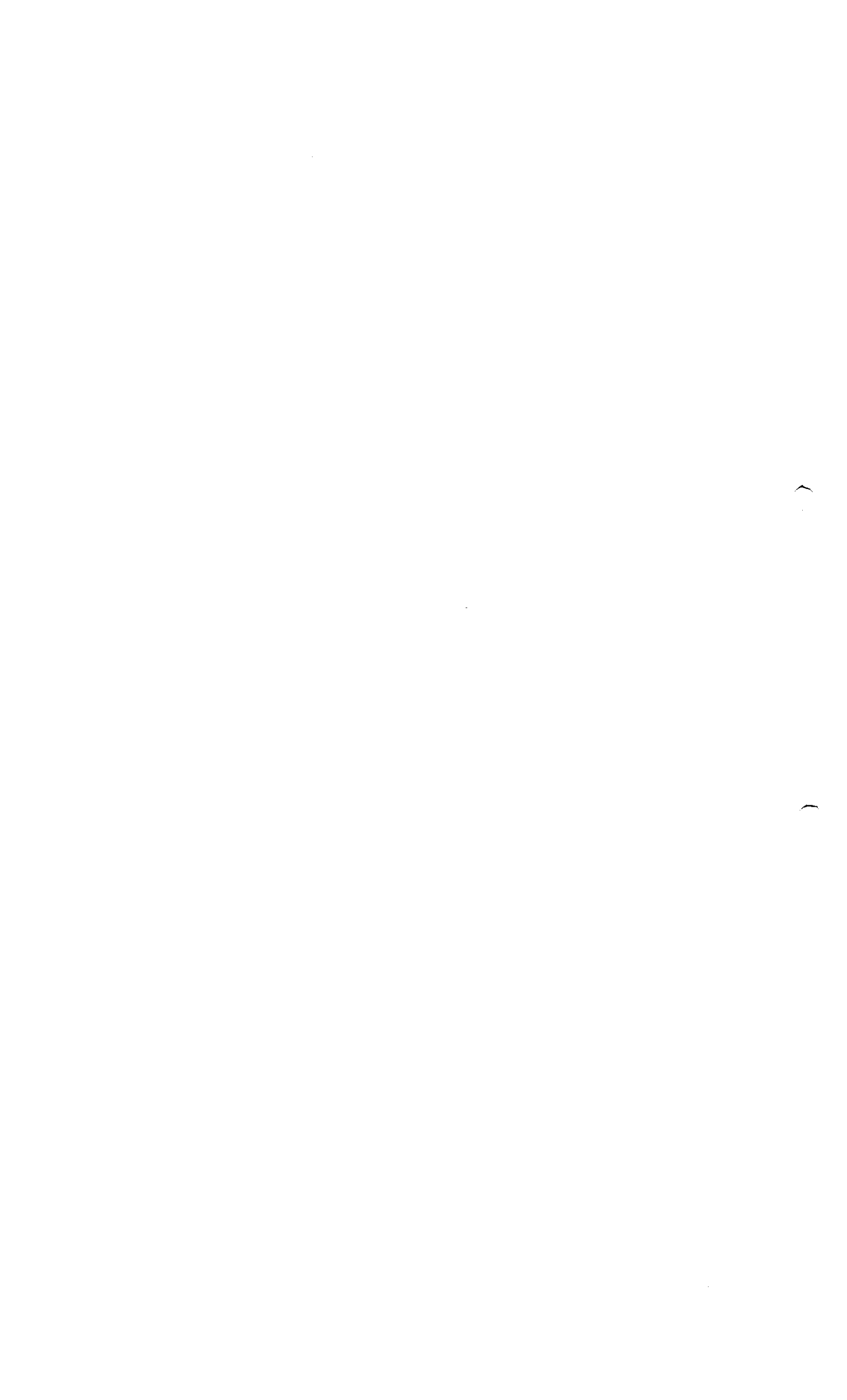

Copie certifiée sans charge pour une application WISDOM. Certificated copy only if used within a JOM application.

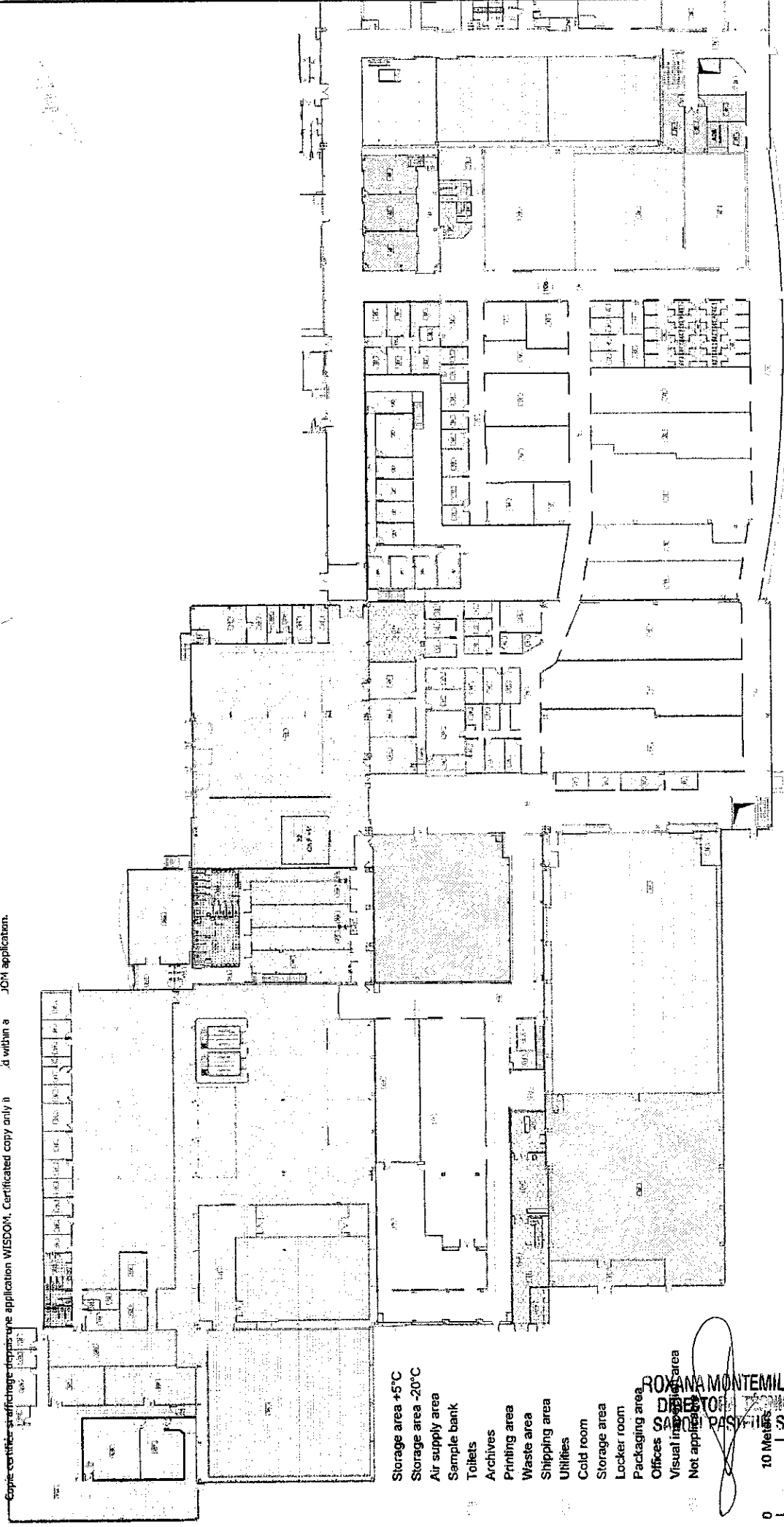

- Storage area +5°C
- Storage area -20°C
- Air supply area
- Sample bank
- Toilets
- Archives
- Printing area
- Waste area
- Shipping area
- Utilities
- Cold room
- Storage area
- Locker room
- Packaging area
- Offices
- Visual inspection area
- Not applicable



ROXANA MONTEMILONE
DIRECTOR
SANOFI PASTEUR
S.A.

CHRISTIAN DOMINGUEZ
ADJERADO
SANOFI PASTEUR
S.A.

Building **B1012** Sub-Building **PACKAGING** Floor **0** Class **Master TQC BPF**

Discipline **F Flux** Sub-Discipline **900 Flux-Contrôle** Sheet Type **PL** Vue en Plan

Sub-Div.-Cat. **.DZ** Department Allocation
Description **Production zone**

sanofi pasteur
La division vaccins du Groupe sanofi-saventis.

Layout Name **02-DZ-A3-Anglais** Scale **1/50** Sheet Size **A3**

Drawing ID **DRWFR_00006240**

File Name **B1012F900_0_PL03**

Reproduction of drawings - in part or in whole is forbidden without written permission from Sanofi Pasteur.

For more information contact: **38262403**

| Modification | Date | Author | Design | Design verifier | FUNCTION | Appr Date | Inactivity Date |
|--------------|-------------|------------------|------------------|-----------------|--|-------------|-----------------|
| 7.0 | 19 Oct 2010 | Christophe HARDY | Christophe HARDY | | ASSISTANT TECHNIQUE RESPONSABLE COP-VO | 05 Mar 2010 | |
| 8.1 | 18 Jan 2008 | Christophe HARDY | | | ADJERADO | 05 Mar 2010 | |

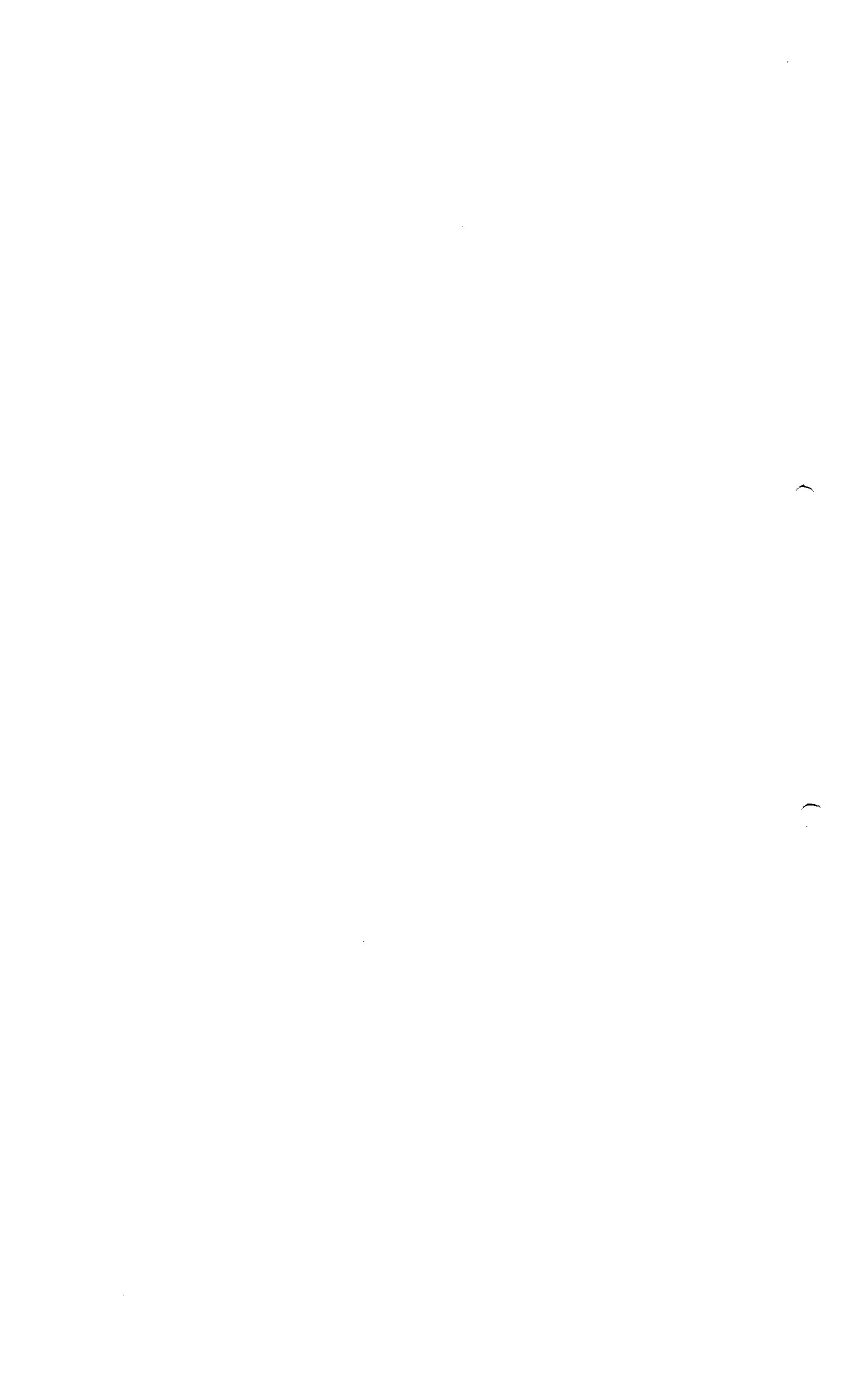



3.2.A.1

Product Flow - Building 10 12

| | |
|--|---|
|  |  |
| ROXANA MONTEMILONE | CHRISTIAN DOMINGUEZ |
| DIRECTORA TÉCNICA | APODERADO |
| SANOFI PASTEUR S.A. | SANOFI PASTEUR S.A. |

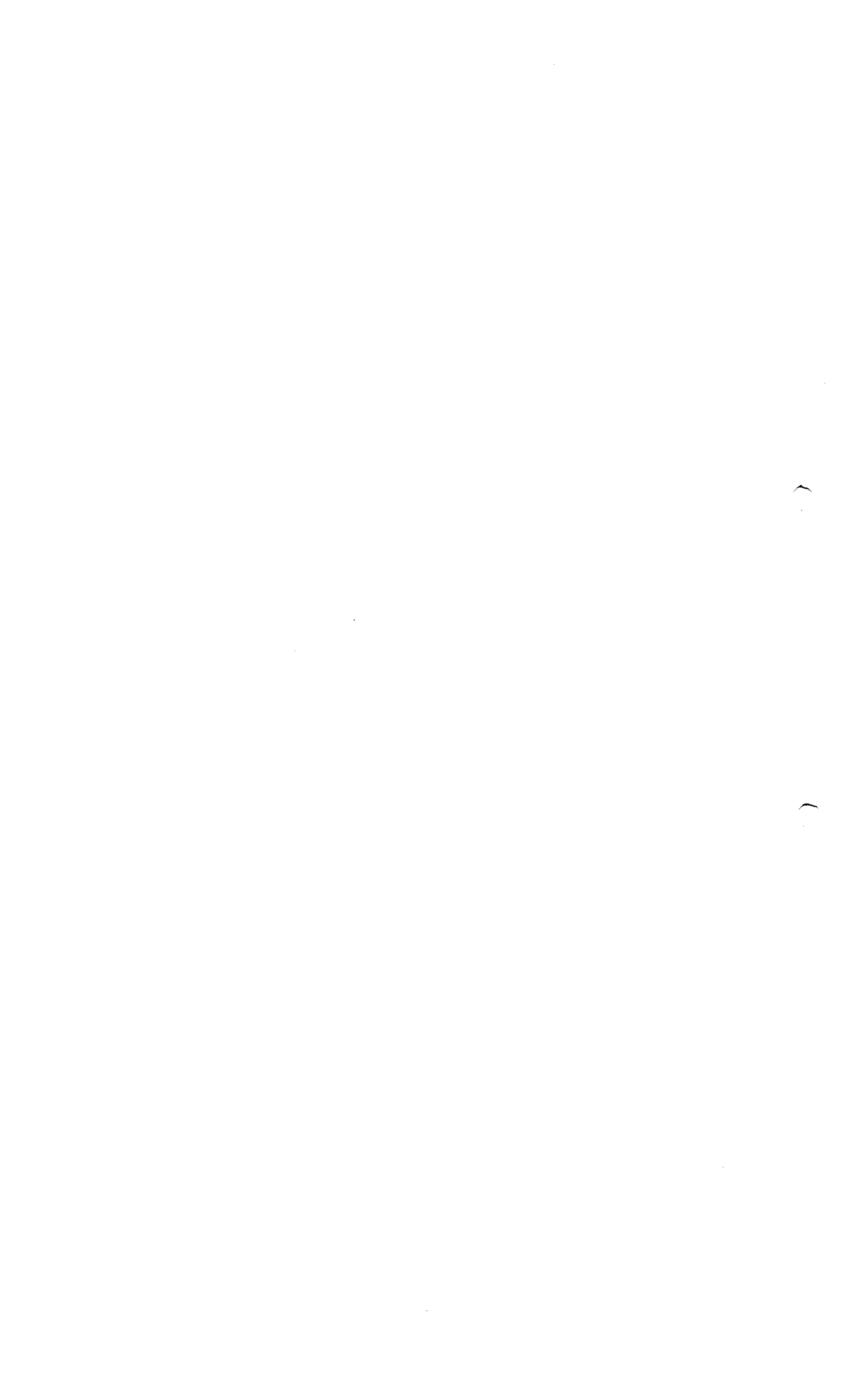

Copie certifiée sans affichage de l'application WISDOM. Certificated copy only if used within a JOM application.

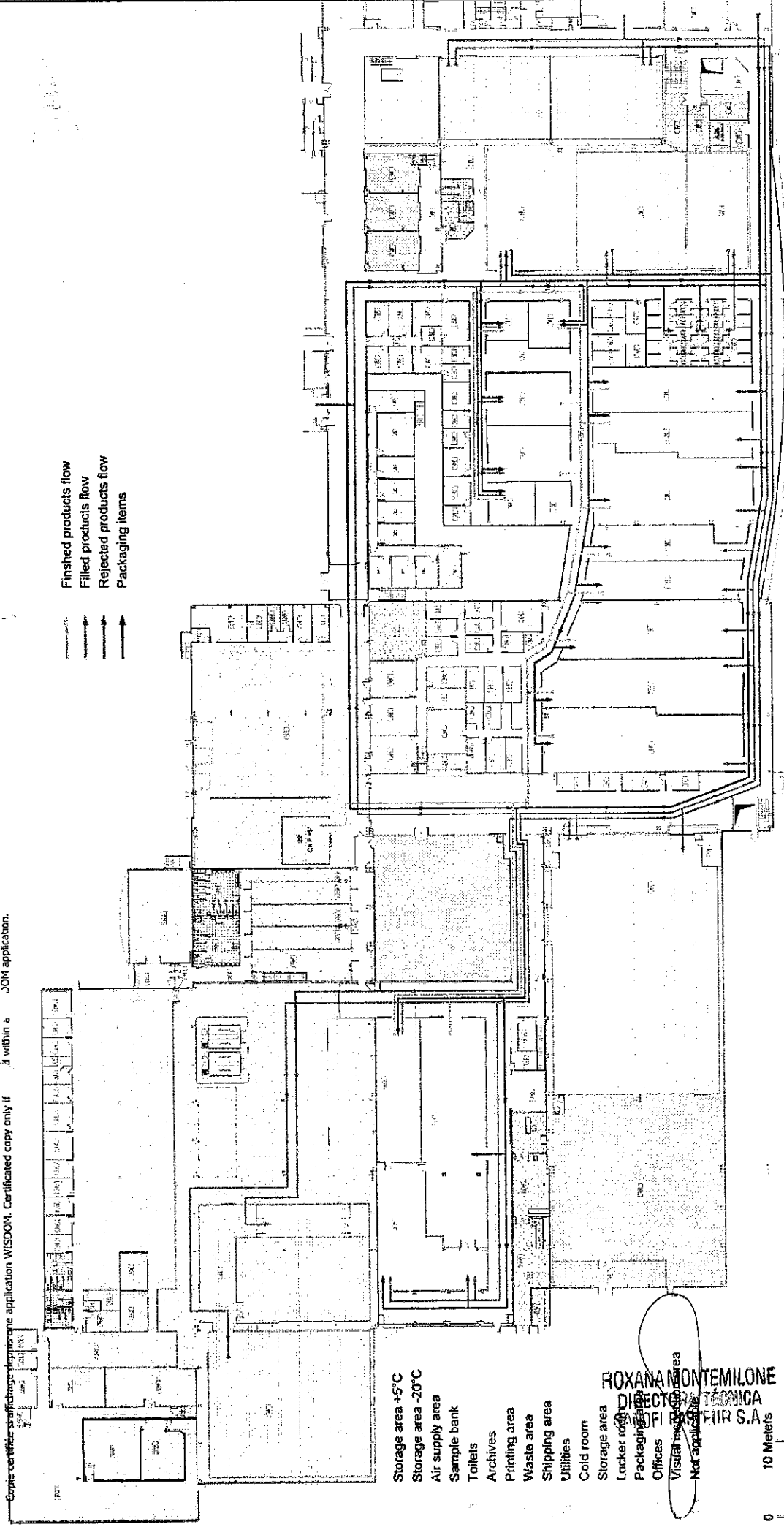

Finished products flow
 Filled products flow
 Rejected products flow
 Packaging items

Storage area +5°C
 Storage area -20°C
 Air supply area
 Sample bank
 Toilets
 Archives
 Printing area
 Waste area
 Shipping area
 Utilities
 Cold room
 Storage area
 Locker room
 Packaging area
 Offices
 Visual inspection area
 Not applicable

ROXANA NONTMILONE
 DIRECTOR TÉCNICA
 S.A.

CHRISTIAN DOMÍNGUEZ
 APODERADO
 SANOFI PASTEUR S.A.



Building **B1012** Sub-Building **PACKAGING** Floor **0** Class **Master TQC BPF**
 Discipline **F Flux** Sub-Discipline **900 Flux-Contrôle** Sheet Type: **PL** Vue en Plan
 Sub-Dis-Cat: **.PRO** Product **Products flow**
 Description **Products flow**

Layout Name: **06-PRO-A3-Anglais** Scale: **1/1000**
 Drawing ID: **DRWFR_00006240**
 File Name: **B1012F900_0_PL03**

sanofi pasteur
 La division vaccins du Groupe sanofi-saventis.

Drawing and the copyright property of SANOFI PASTEUR
 Reproduction of drawings, in part or in whole, is forbidden without written permission from SANOFI PASTEUR

06/2009 METRICES
 14/05/2010 09:46:18
 09/05/2010 11:59:59

| | | | | |
|----------------|---------------------|---------------------|-------------------|-------------------------|
| Modification: | Mise à jour | 07/10/2010 | 04 Nov 2010 | 04 Nov 2010 |
| Vers. L. Date | 01 | 16 Jan 2006 | | |
| ROLE | NAME | DESIGN VERIFIED | DESIGNER | INCHARGE DATE |
| Approver | CORREY VANDERKAM | ASSISTANT TECHNIQUE | CHRISTOPHER HARDY | REASON |
| Approver | CHRISTIAN DOMINGUEZ | RESPONSIBLE COP-00 | | 1. Approval of document |
| Final Approver | CLEMENT DENIS | ADJOINT TECHNIQUE | | 2. Approval of position |

