



3.2.A.1

Personnel Flow - Haemophilus influenzae type b - Building V10 - Level 2

ROXANA MONTEMILONE
DIRECTORA TÉCNICA
SANOFI PASTEUR S.A.

CHRISTIAN DOMINGUEZ
APODERADO
SANOFI PASTEUR S.A.

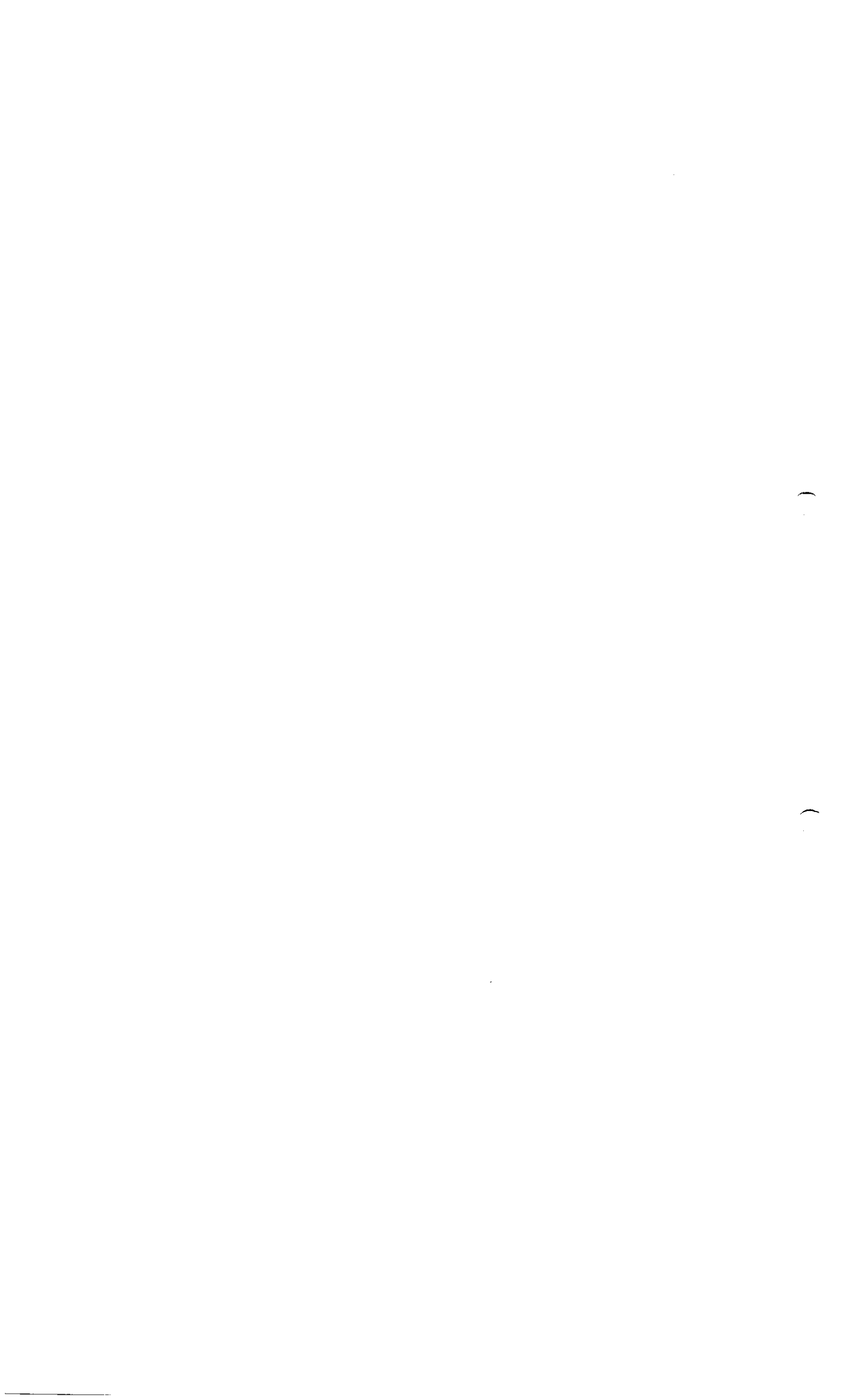

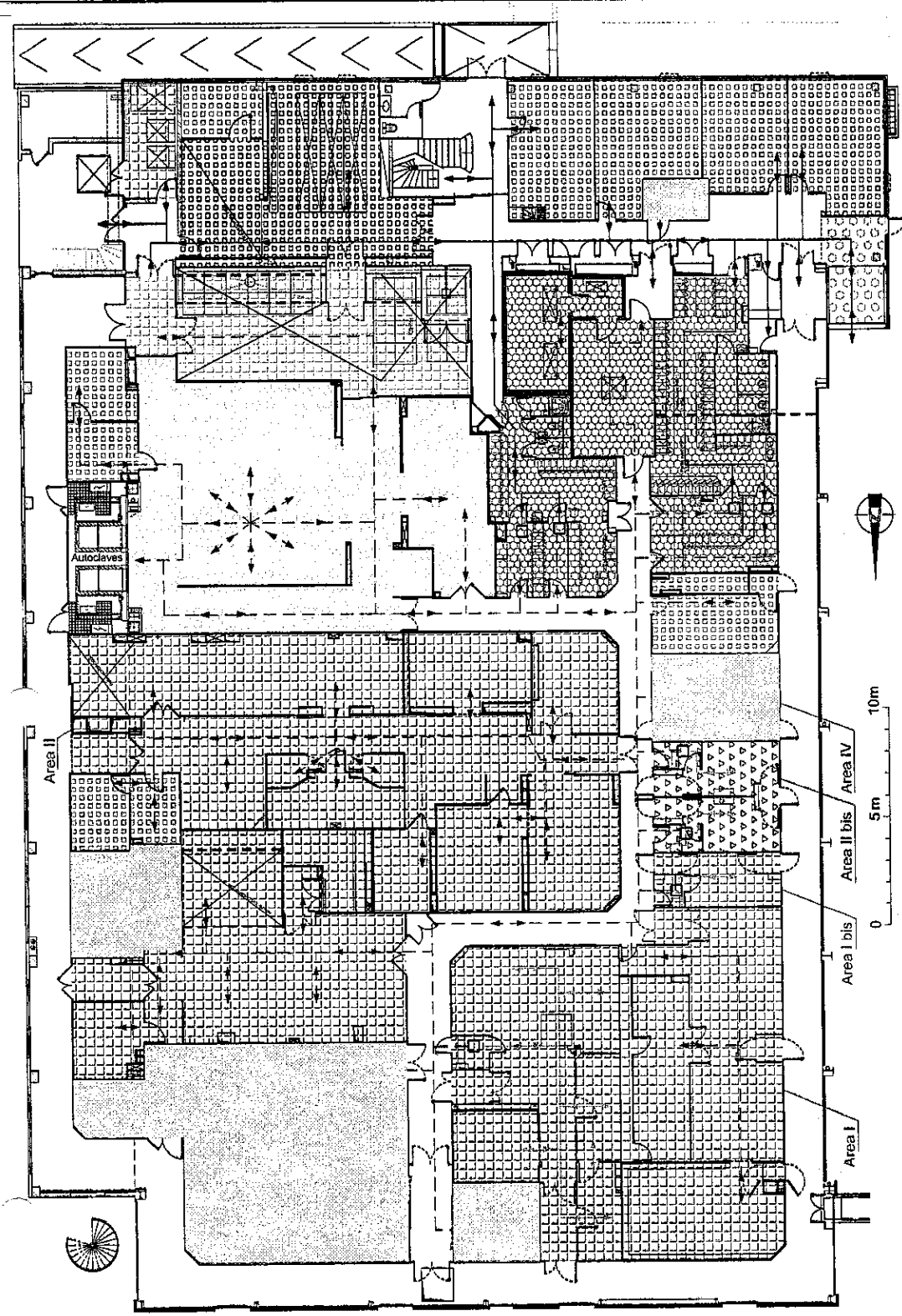

- Purification area
- Filtration area
- Cold room
- Offices
- Locker room
- Medium and Solution Preparation area
- Preparation area
- Waste area
- Delivery and shipping area
- Washing area
- Utilities
- Storage area
- Not applicable

ROXANA MONTEMILONE
DIRECTORA TÉCNICA
SANOFI PASTEUR S.A.

CHRISTIAN DOMINGUEZ
APODERADO
SANOFI PASTEUR

Building: **V10** Sub-Building: **Sub-Disciplines :900 Flow-Control** Floor: **2** Class: **Master TQC BPF**
 Discipline: **F Flux** Sheet Type: **.PL Plan view**
 Sub-Dis-Cat: **.PER Personal**
 Description: **Personnel flow for Haemophilus influenzae type b**
 Layout Name: **12-PER-A3** Scale: **1/200 Sheet Size A3**
 Drawing ID: **DRWFR_00010729**
 File Name: **V10_F900_2_PL04**

sanofi pasteur
 La division vaccins du Groupe sanofi-aventis

REPUBLICA ARGENTINA
 CAMERUS HEREDIA 1341 Av. Marcel HEREDIA
 55200 MARCY LETONNE
 Tel: 04 37 37 01 00
 Fax: 04 37 37 38 01



Modificación	Motivo & fecha prototipo drawings	Drawn	Appr Date	Inactiv Date
01				
02				
03				
04				
05				
06				
07				
08				
09				
10				
11				
12				
13				
14				
15				
16				
17				
18				
19				
20				
21				
22				
23				
24				
25				
26				
27				
28				
29				
30				
31				
32				
33				
34				
35				
36				
37				
38				
39				
40				
41				
42				
43				
44				
45				
46				
47				
48				
49				
50				
51				
52				
53				
54				
55				
56				
57				
58				
59				
60				
61				
62				
63				
64				
65				
66				
67				
68				
69				
70				
71				
72				
73				
74				
75				
76				
77				
78				
79				
80				
81				
82				
83				
84				
85				
86				
87				
88				
89				
90				
91				
92				
93				
94				
95				
96				
97				
98				
99				
100				

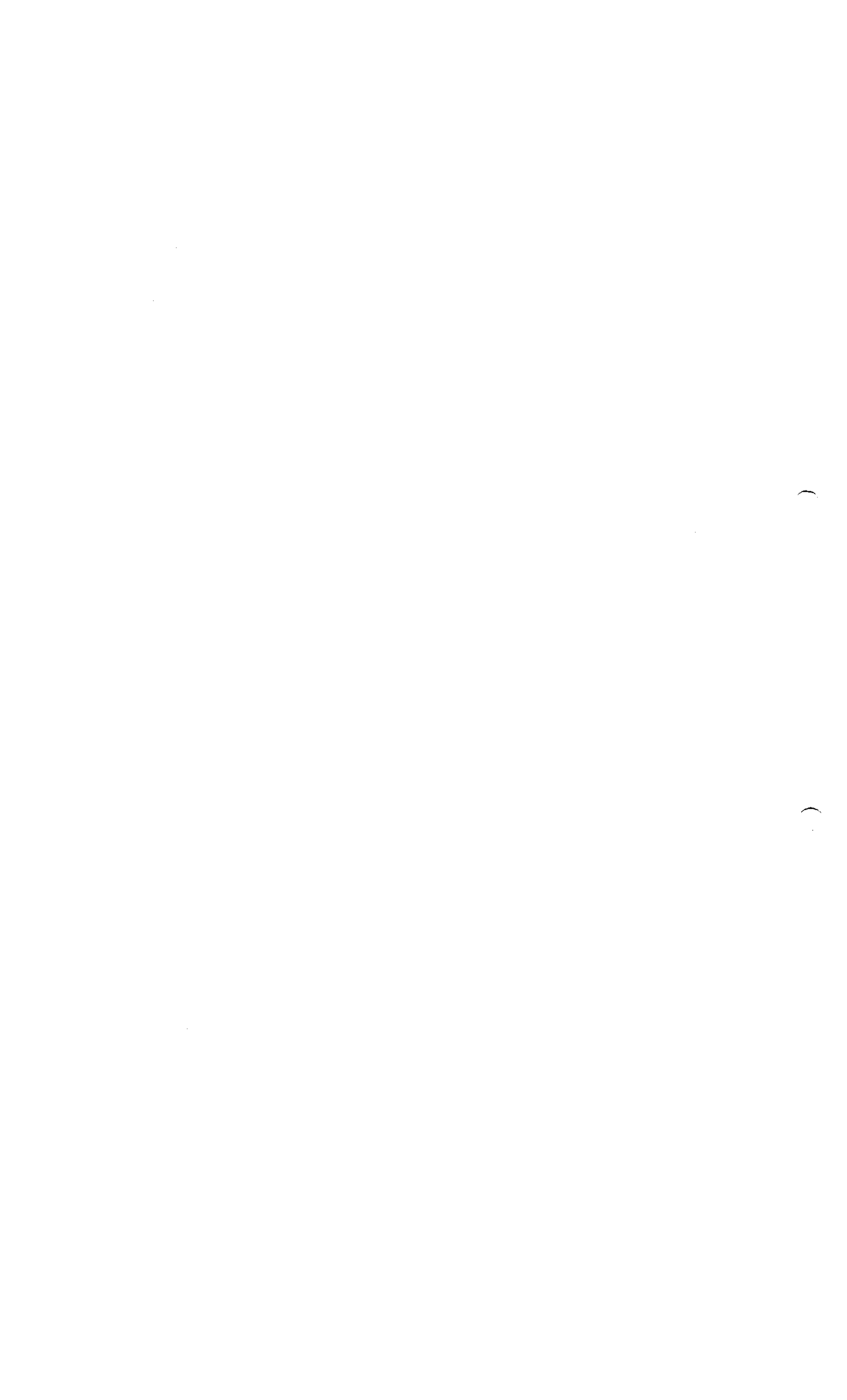



3.2.A.1

**Clean and Soiled Equipment Flow - Purified Tetanus Toxoid - Building V10 -
Level 2**

ROXANA MONTEMILONE
DIRECTORA TÉCNICA
SANOFI PASTEUR S.A.

CHRISTIAN DOMINGUEZ
APODERADO
SANOFI PASTEUR S.A.

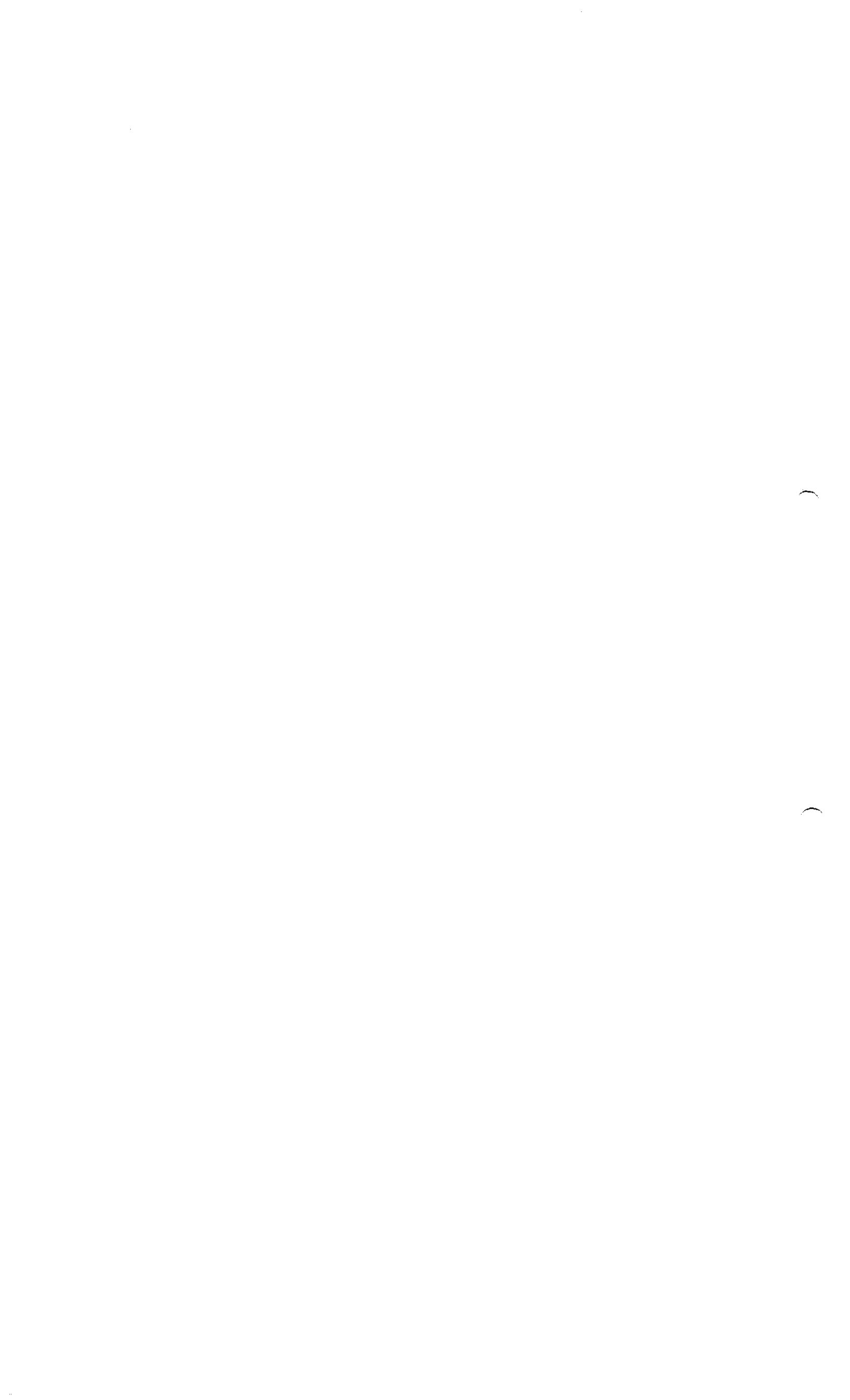

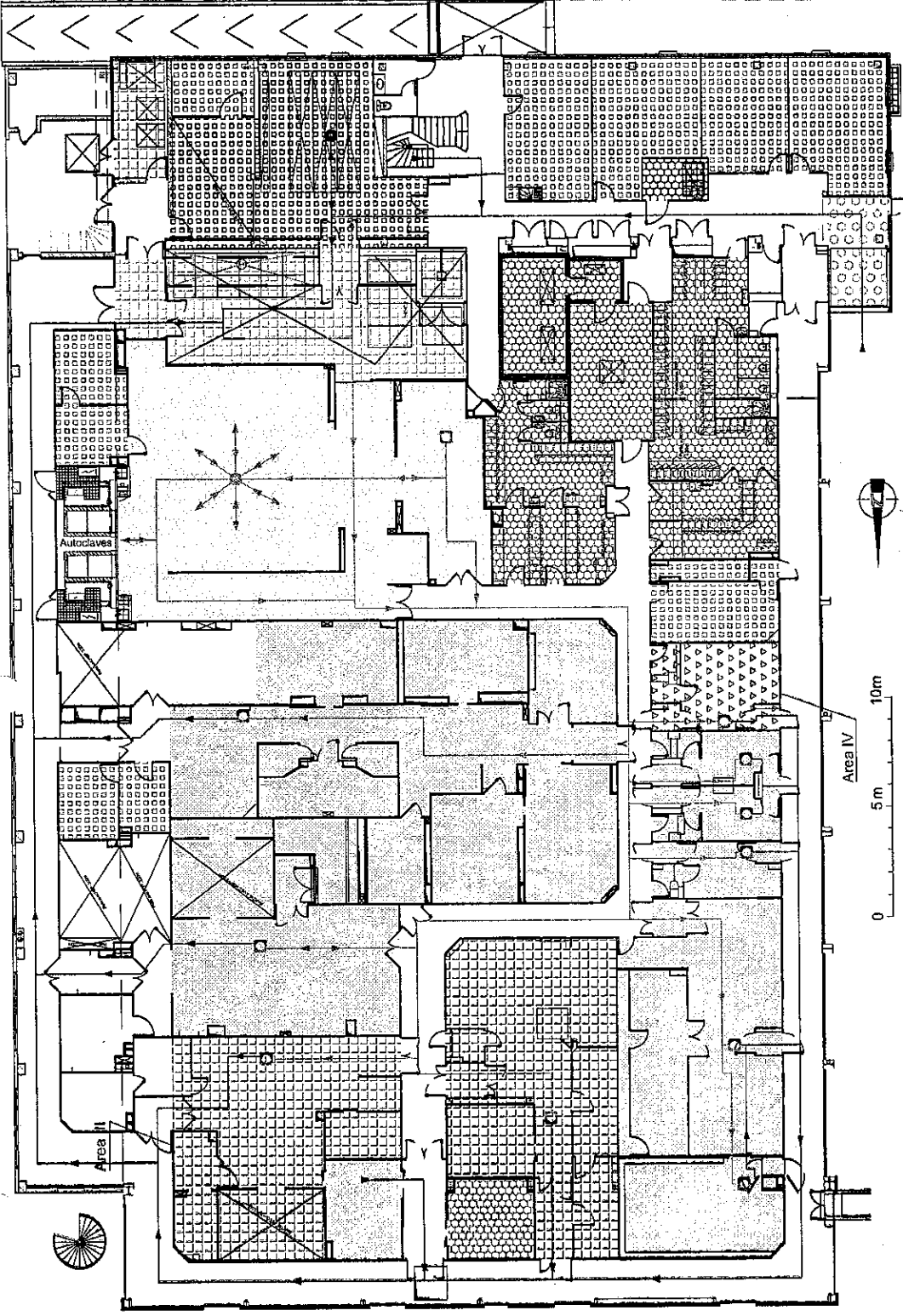
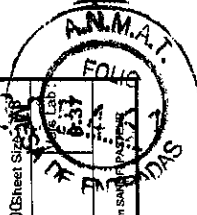

- Purification area
- Filtration area
- Cold room
- Offices
- Locker room
- Medium and Solution Preparation area
- Preparation area
- Waste area
- Delivery and shipping area
- Washing area
- Utilities
- Storage area
- Not applicable

ROXANA MONTEMLONE
DIRECTORA TÉCNICA
SANOFI PASTEUR S.A.

CHRISTIAN DOMINGO
APODERADO
SANOFI PASTEUR S.A.

Soiled equipment
Clean equipment

Building : **V10** Sub-Building : **Floor: 2** Class : **Master TQC BPF**

Discipline : **F Flux** Sub-Discipline : **.900 Flow-Control** Sheet Type : **.PL Plan view**

Sub-Dis. Cat : **.MAT** Equipment

Description : **Equipment flow for Tetanus**

Layout Name : **04-MAT-A3** Scale : **1/200 Sheet Size: A3**

Drawing ID : **DRWFR_00010729**

File Name : **V10_F900_2_PL04**

Reproduction of drawings, in part or in whole is forbidden without written permission from Sanofi Pasteur.

BUREAU D'ETUDES
CAMPUS HERIÉUX 1341 Av. Marcel MERCIER
85200 HERIÉUX, LEZARD

Tel : 04 77 27 01 01
Fax : 04 77 27 36 91

Modification	à jour prodige drawings	Impr. autorisée	Impr. Date	Impr. Date	Impr. Date
N°	Date	Drawn	Appr. Date	Reason	Impr. Date
0.37	12 Nov 2004				
0.1					
Vors. I Date		Design verifier		FUNCTION:	
ROLE:		NAME:		DATE - HOUR:	















3.2.A.1

**Clean and Soiled Equipment Flow - Purified Diphtheria Toxoid - Building V10
- Level 2**

ROXANA MONTEMILONE
DIRECTORA TÉCNICA
SANOFI PASTEUR S.A.

CHRISTIAN DOMINGUEZ
APODERADO
SANOFI PASTEUR S.A.



-  Purification area
-  Filtration area
-  Cold room
-  Offices
-  Locker room
-  Medium and Solution Preparation area
-  Preparation area
-  Waste area
-  Delivery and shipping area
-  Washing area
-  Utilities
-  Storage area
-  Not applicable

ROXANA MONTEMLONE
DIRECTORA TÉCNICA
SANOFI PASTEUR S.A.

CHRISTIAN DOMINGUEZ
APODERADO
SANOFI PASTEUR

Modificación: 1: 0.37 17 Nov 2011

2: 0.37 17 Nov 2011

3: 0.37 17 Nov 2011

4: 0.37 17 Nov 2011

5: 0.37 17 Nov 2011

6: 0.37 17 Nov 2011

7: 0.37 17 Nov 2011

8: 0.37 17 Nov 2011

9: 0.37 17 Nov 2011

10: 0.37 17 Nov 2011

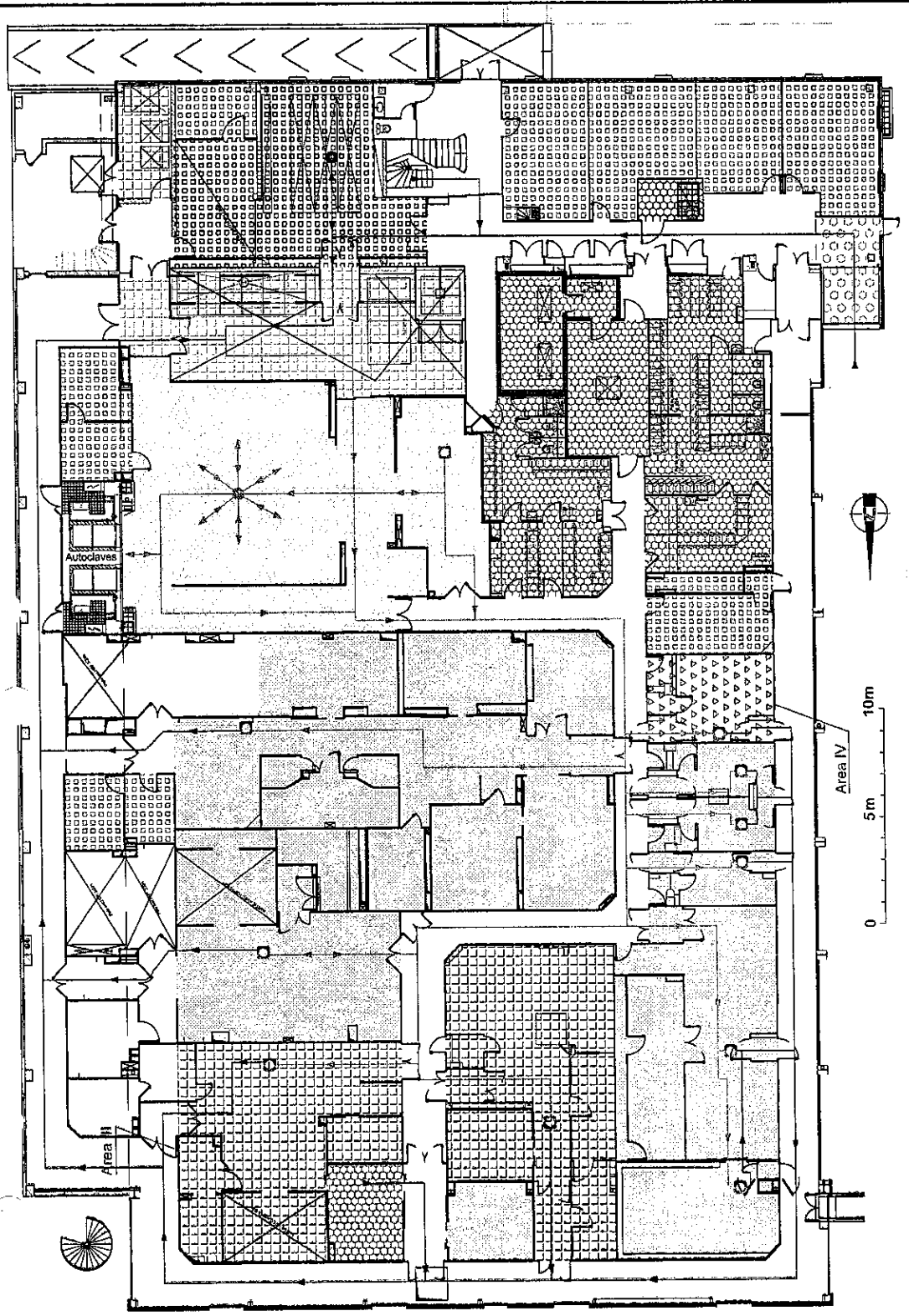

Building: **V10** Sub-Building: **F Flux** Floor: **2** class: **Master TQC BPF**

Discipline: **F Flux** Sub-Discipline: **.900 Flow-Control** Sheet Type: **.PL Plan View**

Sub-Dis-Cat: **.MAT** Equipment **Equipment flow for Diphtheria**

Description: **Equipment flow for Diphtheria**

Layout Name: **09-MAT-A3** Scale: **A3**

Drawing ID: **DRWFR_00010729**

File Name: **V10_F900_2_PL04**

Reproduction of drawings, in part or in whole, is forbidden without written permission of SANOFI PASTEUR S.A.

sanofi pasteur

La division vaccins du Groupe sanofi-sintelabo

BUREAU SERVICES AS1, Av. Inessa MENENDEZ
52000 MARSY-LEZOULE
Tel: 01 37 37 01 10
Fax: 01 37 37 34 91

Modificación	Fecha	Por	Función	Estado	Fecha de Inactividad
1	0.37	17 Nov 2011	Draft	Designer	
2	0.37	17 Nov 2011	Design verifier	Designer	
3	0.37	17 Nov 2011	Designer	Designer	
4	0.37	17 Nov 2011	Designer	Designer	
5	0.37	17 Nov 2011	Designer	Designer	
6	0.37	17 Nov 2011	Designer	Designer	
7	0.37	17 Nov 2011	Designer	Designer	
8	0.37	17 Nov 2011	Designer	Designer	
9	0.37	17 Nov 2011	Designer	Designer	
10	0.37	17 Nov 2011	Designer	Designer	

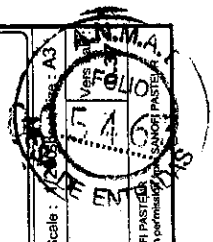

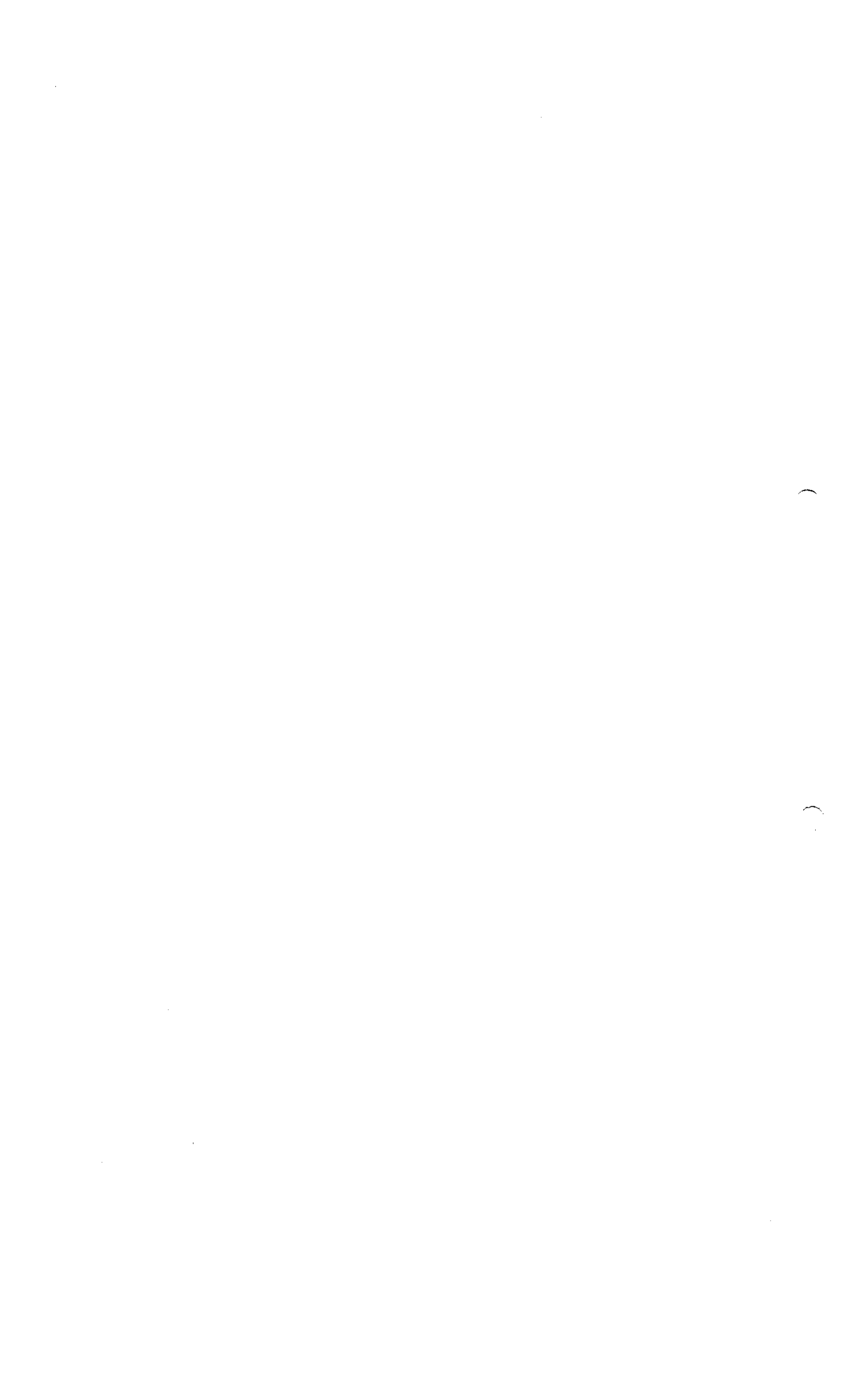



3.2.A.1

**Clean and Soiled Equipment Flow - Haemophilus influenzae type b - Building
V10 - Level 2**

ROXANA MONTEMILONE
DIRECTORA TÉCNICA
SANOFI PASTEUR S.A.

CHRISTIAN DOMÍNGUEZ
APODERADO
SANOFI PASTEUR S.A.



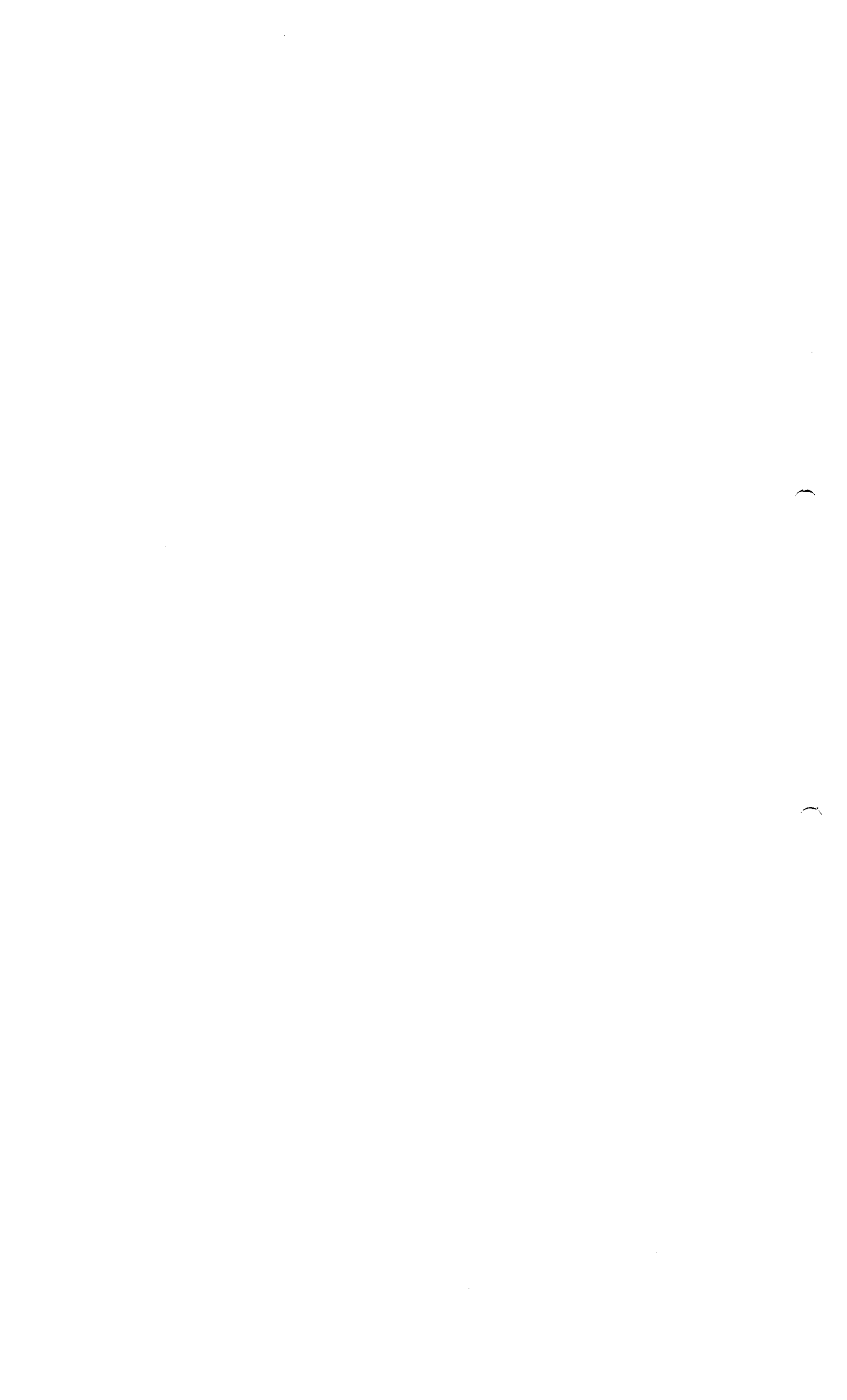



3.2.A.1

Waste Flow - Purified Tetanus Toxoid - Building V10 - Level 2

ROXANA MONTEMILONE
DIRECTORA TÉCNICA
SANOFI PASTEUR S.A.

CHRISTIAN DOMINGUEZ
APODERADO
SANOFI PASTEUR S.A.



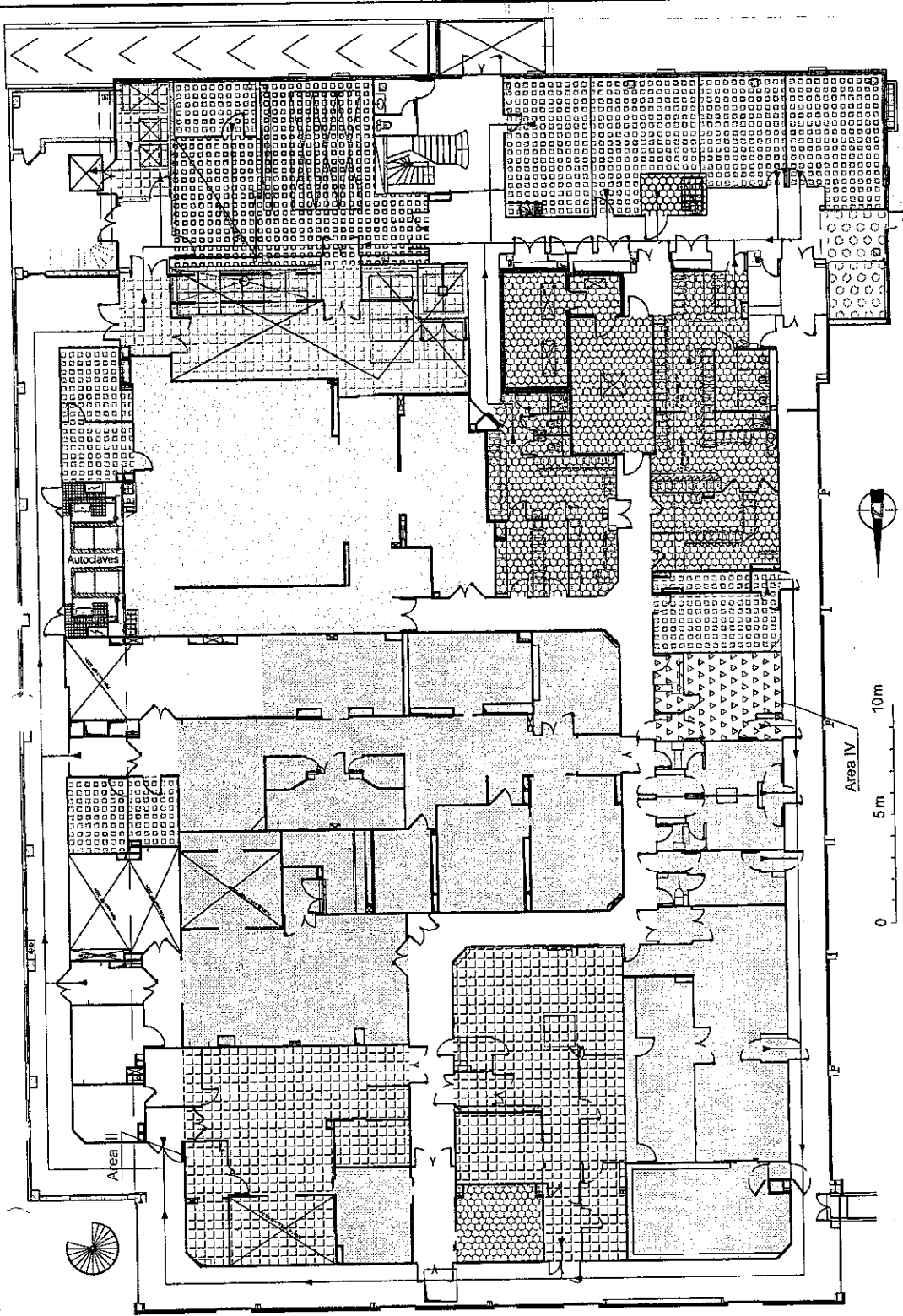

- Purification area
- Filtration area
- Cold room
- Offices
- Locker room
- Medium and Solution Preparation area
- Preparation area
- Waste area
- Delivery and shipping area
- Washing area
- Utilities
- Storage area
- Not applicable

ROXANA MONTEMILONE
DIRECTORA TÉCNICA
SANOFI PASTEUR S.A.

CHRISTIAN DOMINGUEZ
APODERADO
SANOFI PASTEUR

Building : **V10** Sub-Building : **Waste** Class : **Master TQC BPF**
 Discipline : **F Flux** Sub-Discipline : **900 Flow-Control** Sheet Type : **.PL Plan view** Floor : **2**
 Description : **Waste flow for Tetanus**
 Sub-Discipline : **DECH Waste**
 Scale : 1/2000
 Layout Name : **05-DECH-A3**
 Drawing ID : **DRWFR_00010729**
 File Name : **V10_F900_2_PL04**
 Reproduction of drawings, in part or in whole is forbidden without written permission from SANOFI PASTEUR.
 Drawings are the copyright property of SANOFI PASTEUR.
 BUREAU D'ETUDES
 CAMPUS MERIEUX 15111 Av. Marcell MERIEUX
 69280 MARCY D'ETREUILLE
 Tel : 04 77 97 01 08
 Fax : 04 77 37 36 01

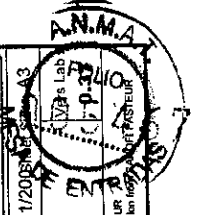

Modifications	DATE - HOUR	REASON	Appr. Date	Inactiy Date
0.37	14/02/2009			
0.1				

ROLE	NAME	DESIGN VERIFIER	DRAWER	DATE - HOUR	REASON

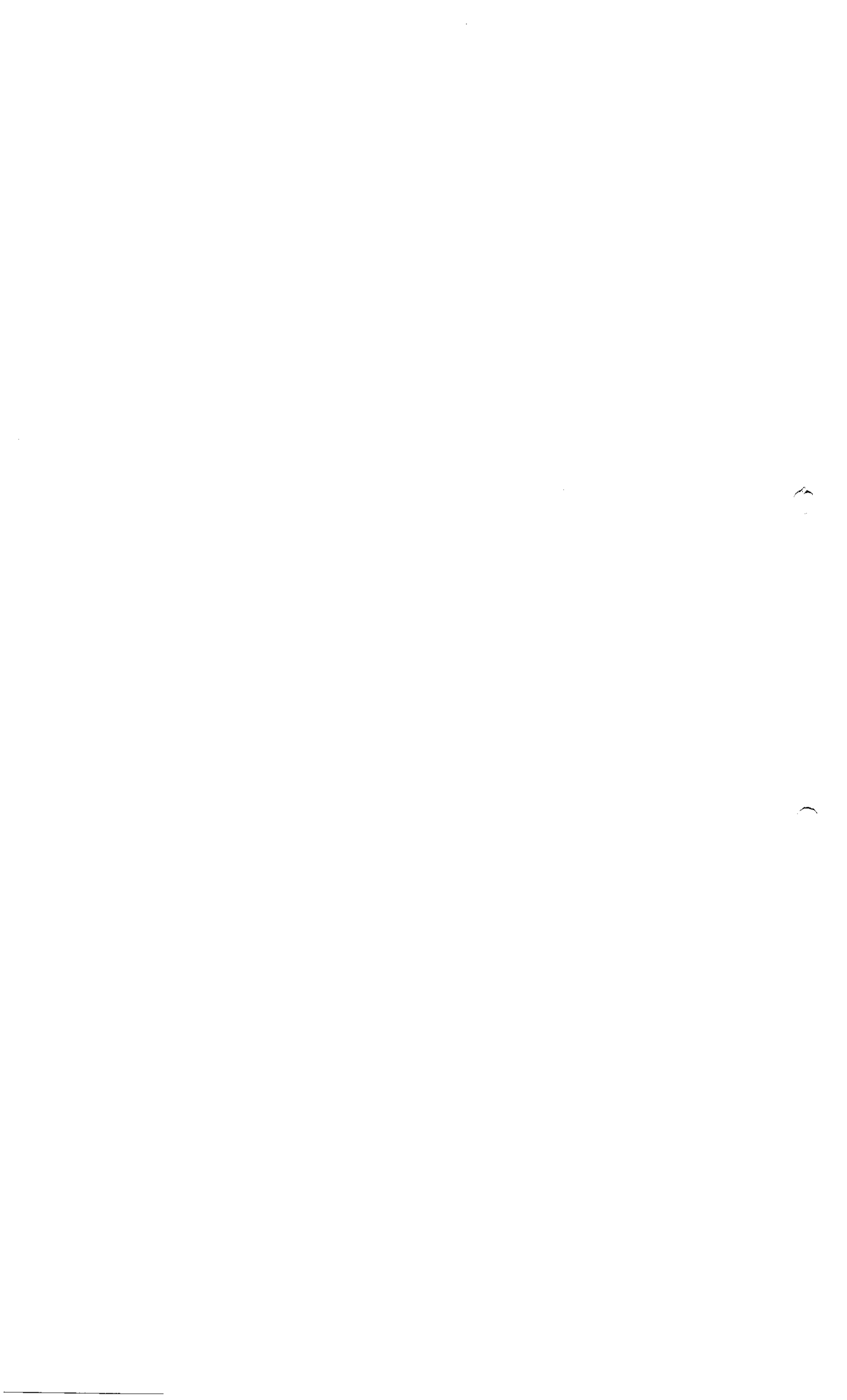



3.2.A.1

Waste Flow - Purified Diphtheria Toxoid - Building V10 - Level 2

ROXANA MONTEMILONE
DIRECTORA TÉCNICA
SANOFI PASTEUR S.A.

CHRISTIAN DOMINGUEZ
APODERADO
SANOFI PASTEUR S.A.



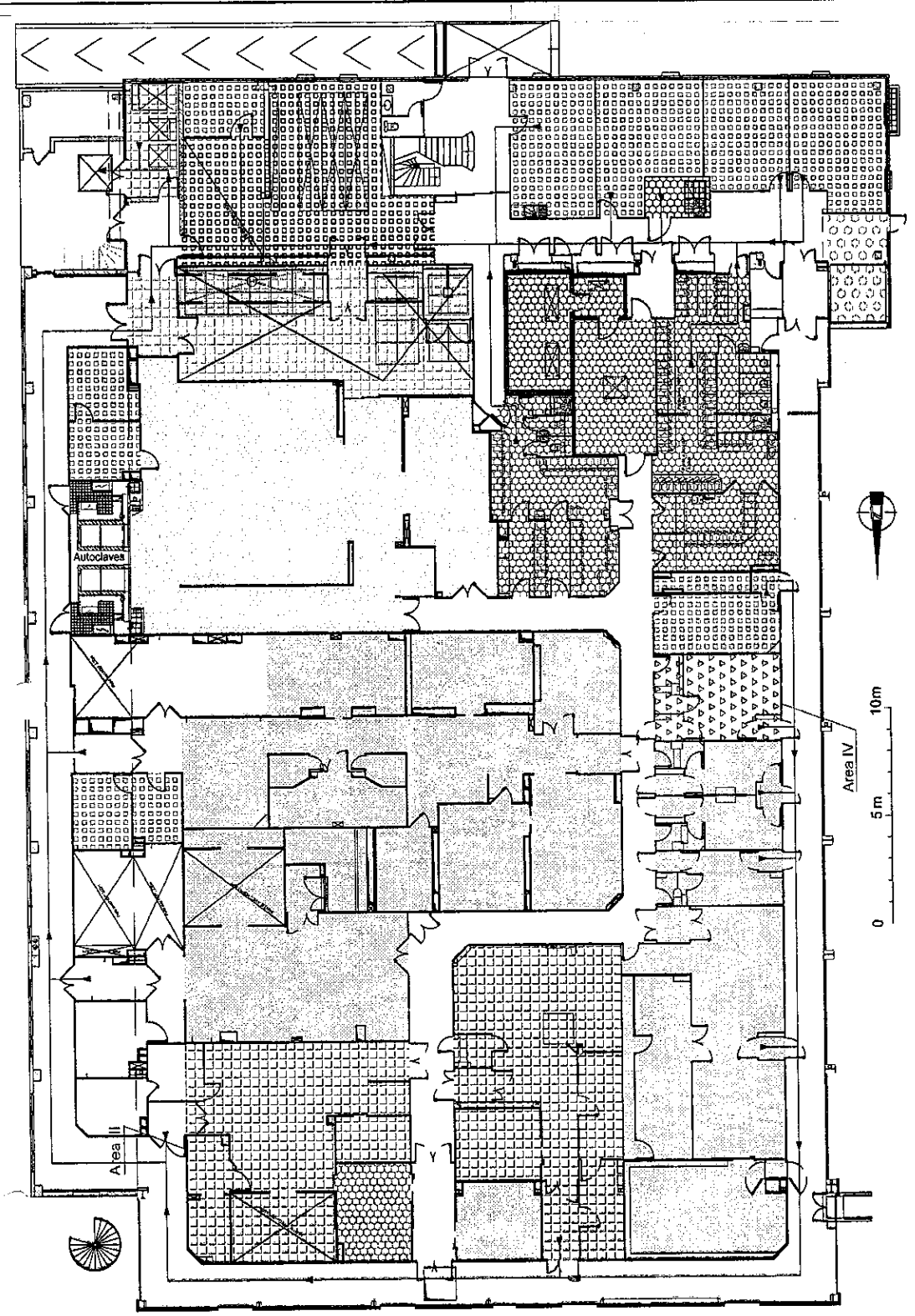

- Purification area
- Filtration area
- Cold room
- Offices
- Locker room
- Medium and Solution Preparation area
- Preparation area
- Waste area
- Delivery and shipping area
- Washing area
- Utilities
- Storage area
- Not applicable

ROXANA MONTEMILONE
DIRECTORA TÉCNICA
SANOFI PASTEUR S.A.

CHRISTIAN DOMÍNGUEZ
COORDINADOR
SANOFI PASTEUR

Building: **V10** Sub-Building: **F** Flux
 Discipline: **F** Flux Sub-Discipline: **.900 Flow-Control**
 Floor: **2** Class: **Master TQC BPF**
 Sheet Type: **.PL** Plan View

Layout Name: **10-DECH-A3** Scale: **1/200** Sheet Size: **A3**
 Drawing ID: **DRWFR_00010729**
 File Name: **V10_F900_2_PL04**

sanofi pasteur
 La division vaccins du Groupe sanofi-aventis

BUREAU DES USINES
 CAMPUS SEREBEX 1531 Av. Marcel SEREBEX
 92200 MARNY-LEZ-LIÈVILLE
 Tél : 04 37 37 01 00
 Fax : 04 37 37 39 91

Reproduction of drawings in part or in whole is forbidden without permission from SANOFI PASTEUR

Modifié par	Modifié le	Version	Statut	Design	Appr. Date	Inactif Date
REASON:						
DATE - HOUR :						
FUNCTION:						
DRAWER:						
DESIGN VERIFIER:						
NAME:						
ROLE:						

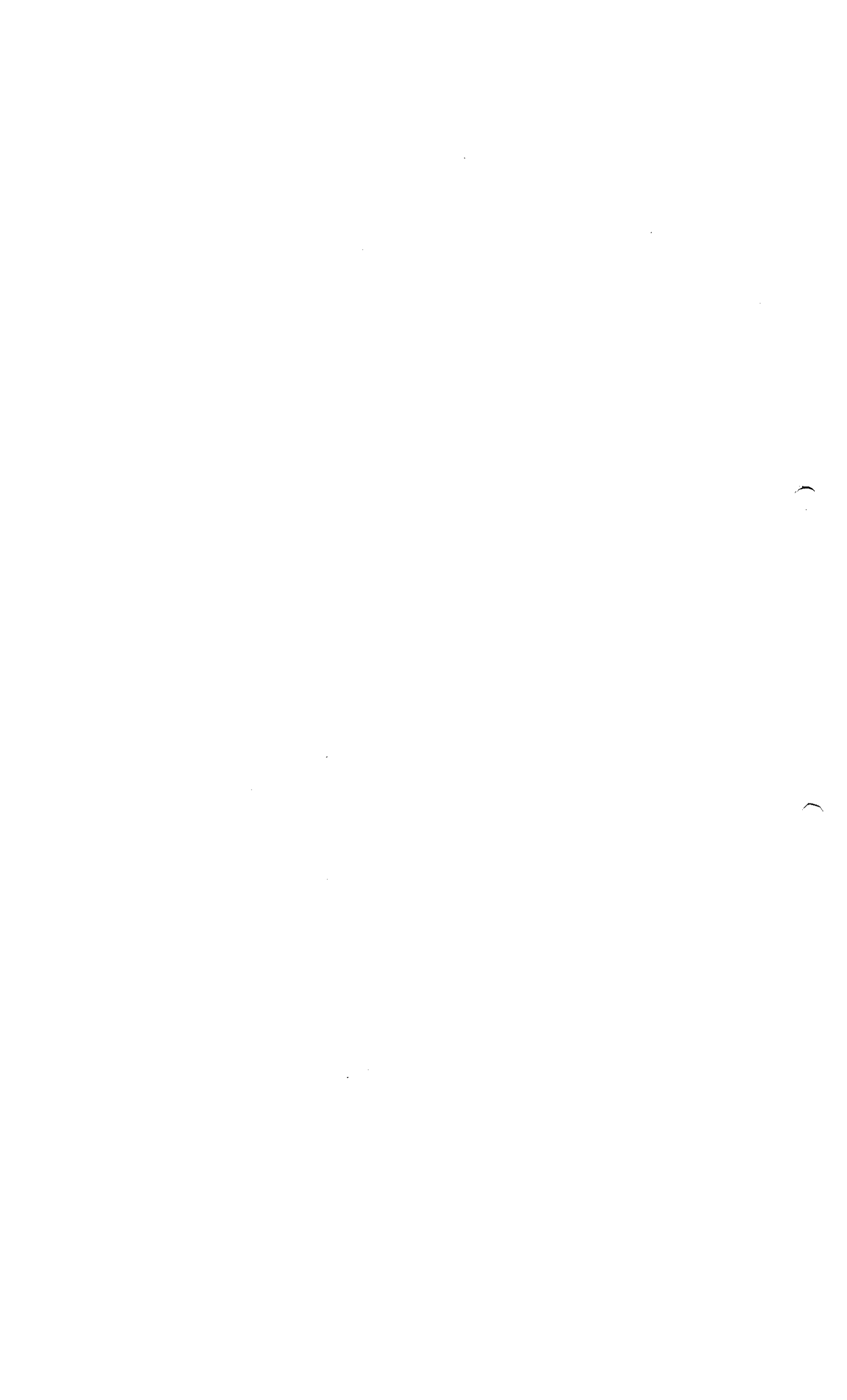



3.2.A.1

Waste Flow - Haemophilus influenzae type b - Building V10 - Level 2

ROXANA MONTEMILONE
DIRECTORA TÉCNICA
SANOFI PASTEUR S.A.

CHRISTIAN DOMINGUEZ
APODERADO
SANOFI PASTEUR S.A.

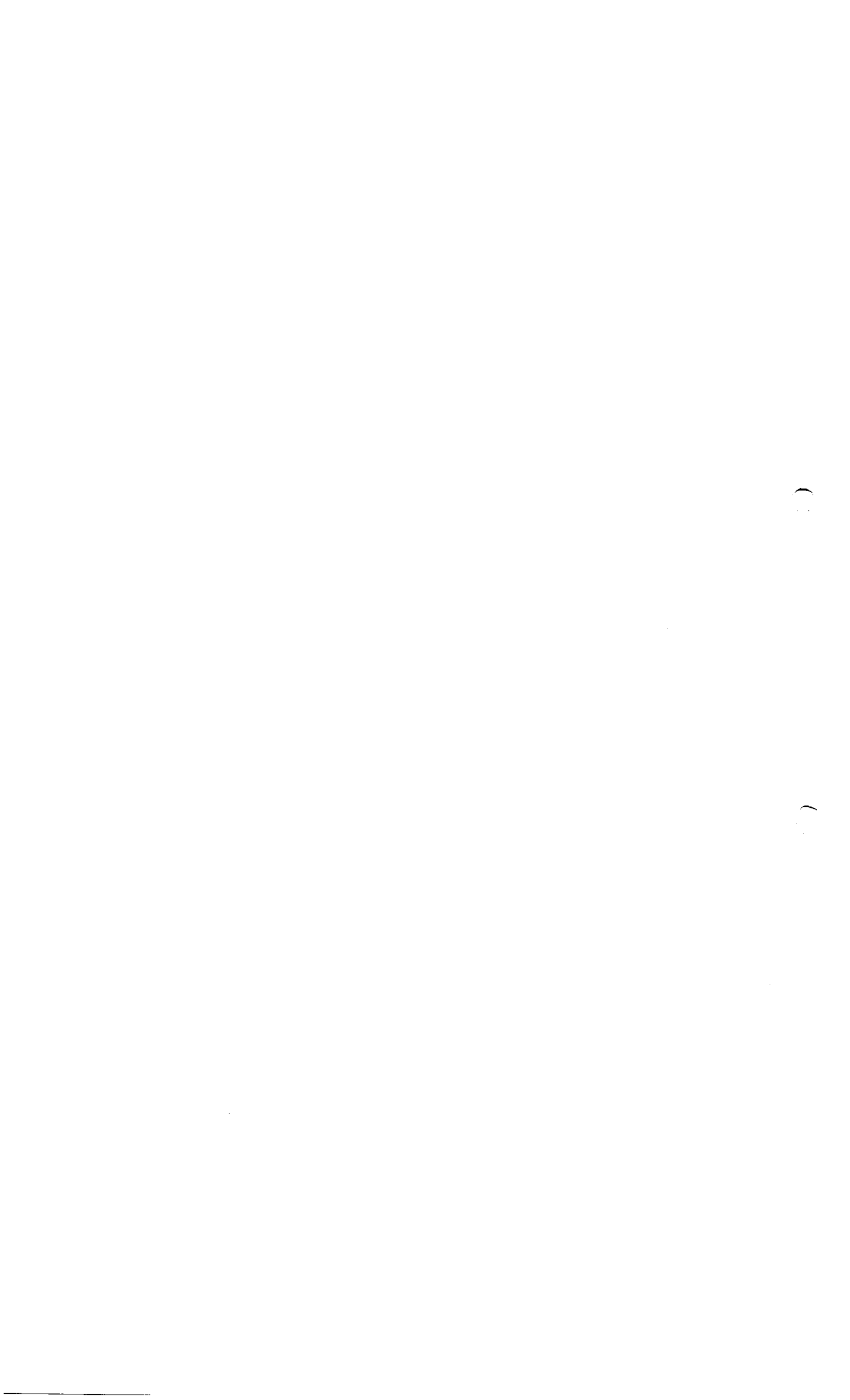



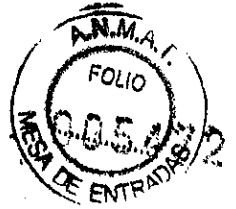

3.2.A.1

Department Allocation Plan - Abis South - Level 2

JULIANA MONTEMILONE
DIRECTORA TÉCNICA
SANOFI PASTEUR S.A.

CHRISTIAN DOMINGUEZ
APODERADO
SANOFI PASTEUR S.A.

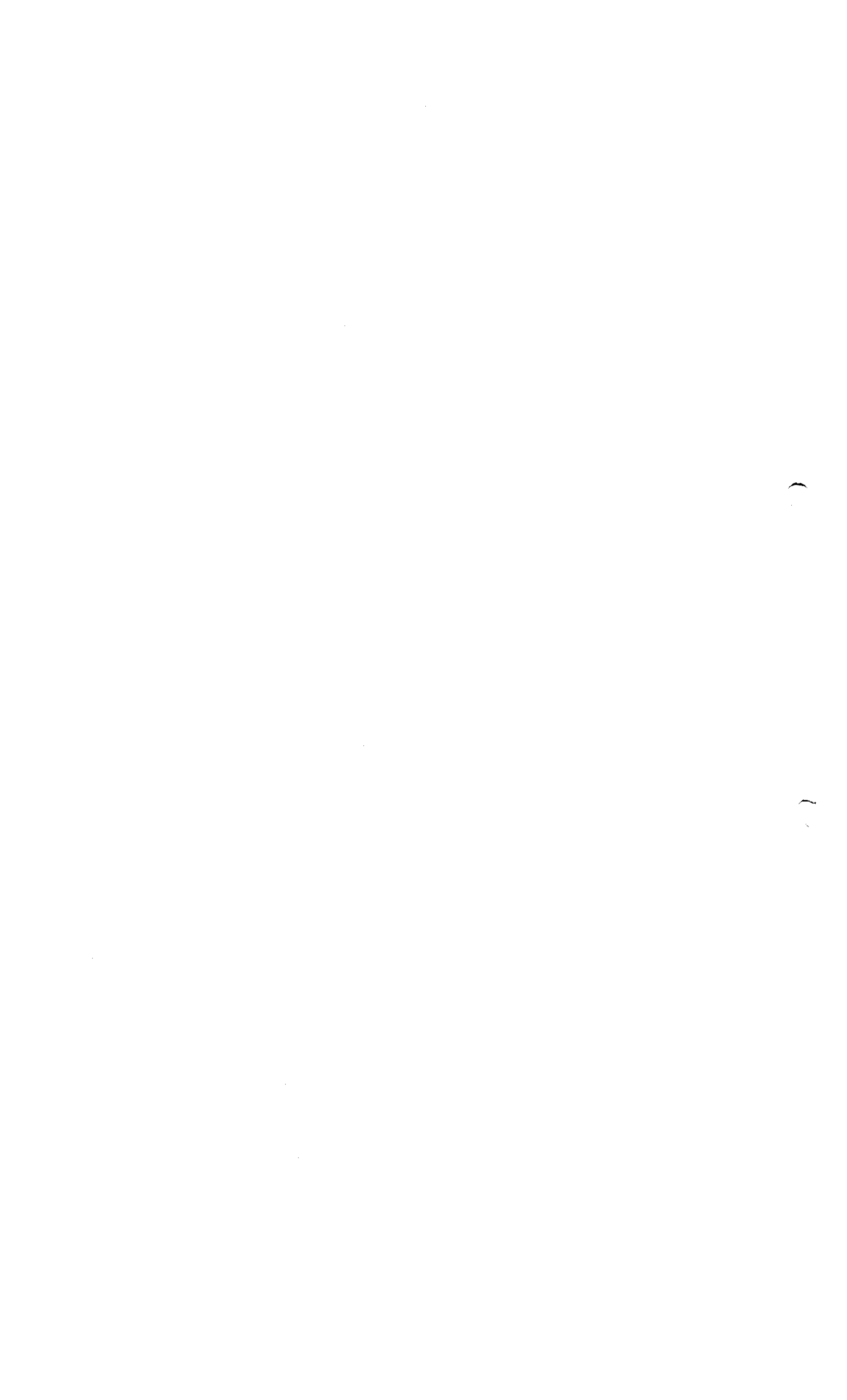

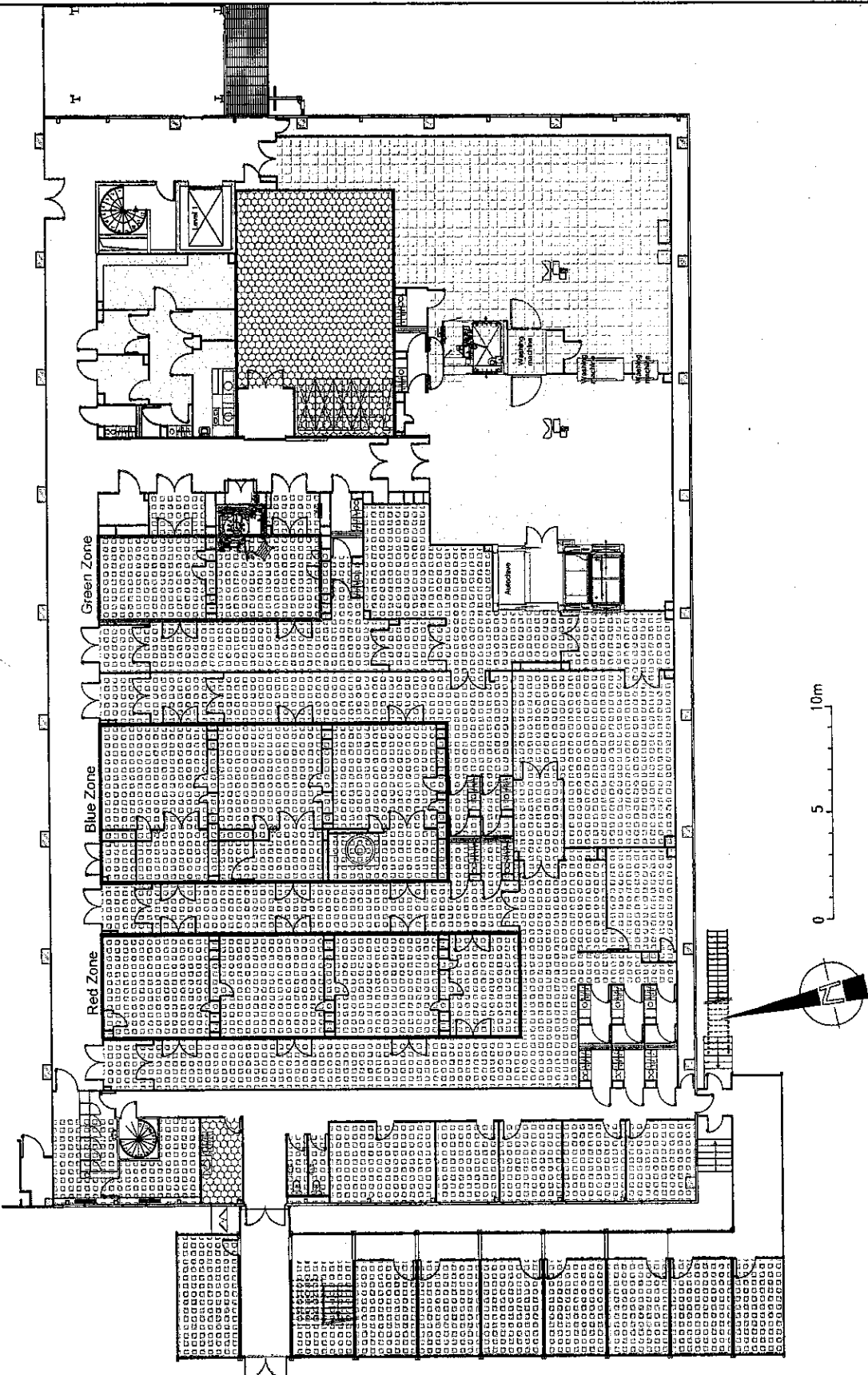

Building : Abis Sub-Building : **South** Floor : **2** Class : **Master TQC BPF**
 Discipline : **F Flux** Sub-Discipline : **.900 Flow-Control** Sheet Type : **.PL Plan view**
 Sub-Disc. - Cat : **.DZ** Department Allocation : **Department Allocation**
 Description : **Production zone for Drug Product**

Layout Name : **01-DZ-A3**
 Drawing ID : **DRWFR_00010834**
 File Name : **Abis_F900_2_PL08**

sanofi pasteur
 La division vaccins du Groupe sanofi-aventis.

BUREAU D'ETUDES
 CAMPUS MERIEUX 1541, Av. Miroir MERIEUX
 69250 MARCY L'ETOILE
 TR : 01 37 37 01 00
 FAX : 01 37 37 30 91

Drawings are the copyright property of SANOFI PASTEUR
 Reproduction of drawings, in part or in whole is forbidden without written permission from SANOFI PASTEUR

Modification	Created	Created by	Status	Design	Design verifier	DATE - HOUR	REASON
2.4	126 Oct 2010	ROXANA MONTEMILONE	Design	Designer			
0.1	16 Mar 2009	CHRISTIAN DOMINGUEZ	Design	Designer			

- Formulation area
- Cold room
- Preparation area
- Washing area
- Locker room
- Offices

ROXANA MONTEMILONE
 DIRECTORA TÉCNICA
 SANOFI PASTEUR S.A.

CHRISTIAN DOMINGUEZ
 APODERADO
 SANOFI PASTEUR S.A.



3.2.A.1

Product Flow - Concentrated Trivalent - Building Abis South - Level 2

ROXANA MONTEMILONE
DIRECTORA TÉCNICA
SANOFI PASTEUR S.A.

CHRISTIAN DOMINGUEZ
APODERADO
SANOFI PASTEUR S.A.

