



3.2.A.1

CTP Concentrated Tetanus Protein Product Flow - Building V10 - Level 2

	
ROXANA MONTEMILONE	CHRISTIAN DOMINGUEZ
DIRECTORA TÉCNICA	APODERADO
SANOFI PASTEUR S.A.	SANOFI PASTEUR S.A.







3.2.A.1

**Product Flow - Purified Haemophilus Type B Polysaccharide - Building V10 -
Level 2**

ROXANA MONTEMILONE
DIRECTORA TÉCNICA
SANOFI PASTEUR S.A.

CHRISTIAN DOMINGUEZ
APODERADO
SANOFI PASTEUR S.A.



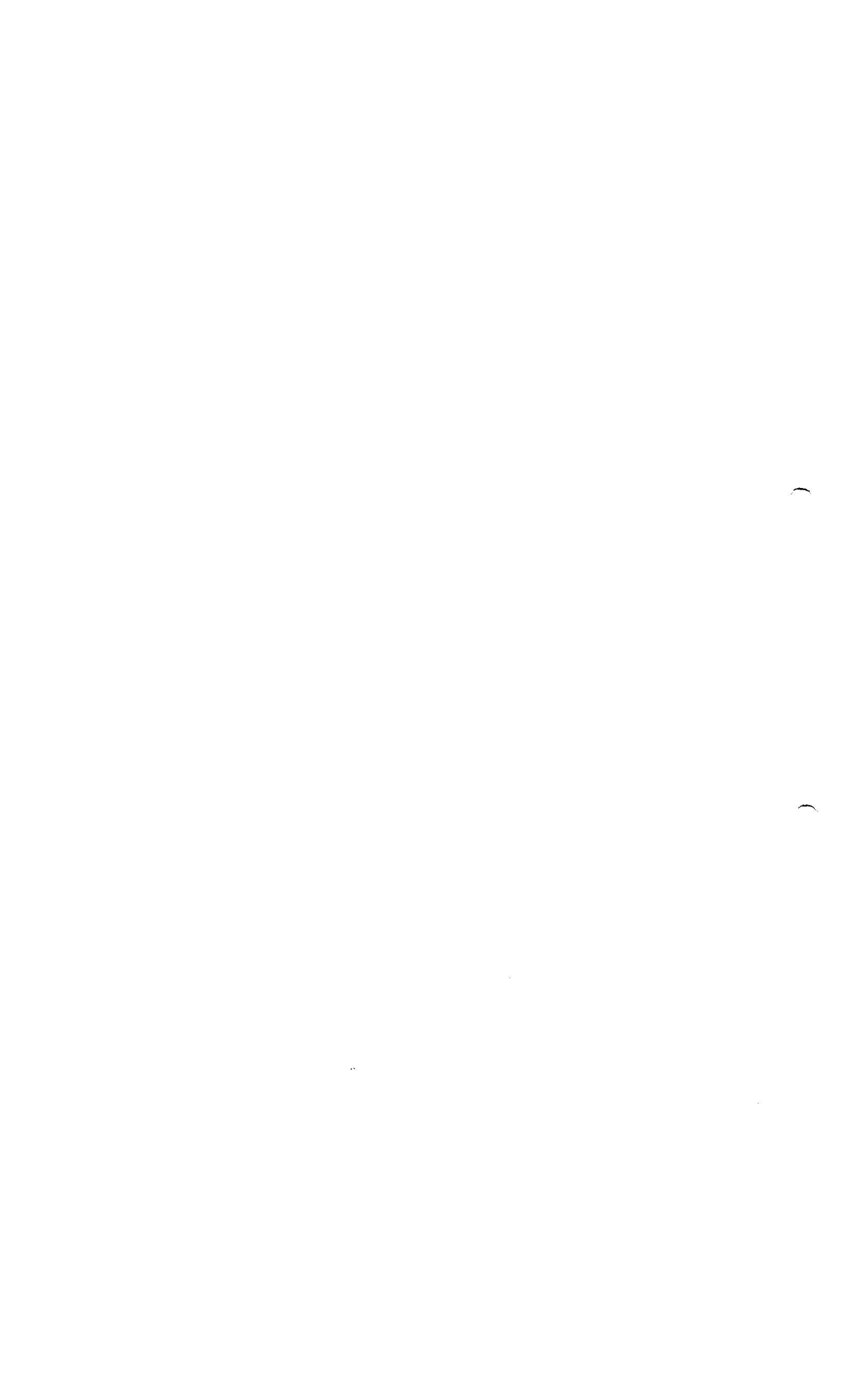





3.2.A.1

**Activated Haemophilus AH-Polysaccharide Product FLOW - Building V10 -
Level 2**

ROXANA MONTEMILONE
DIRECTORA TÉCNICA
SANOFI PASTEUR S.A.

CHRISTIAN DOMINGUEZ
APODERADO
SANOFI PASTEUR S.A.



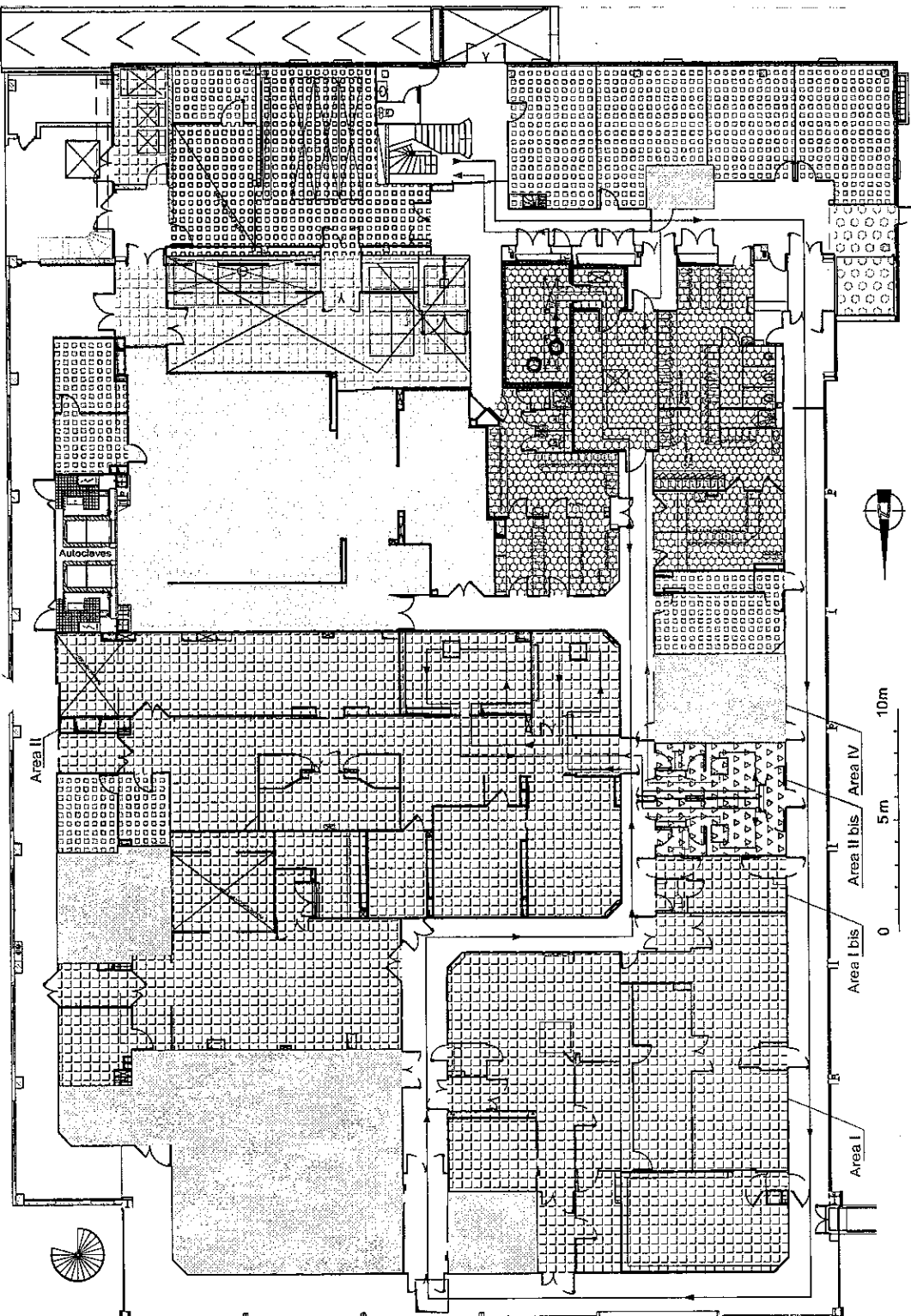

- Purification area
- Filtration area
- Cold room
- Offices
- Locker room
- Medium and Solution Preparation area
- Preparation area
- Waste area
- Delivery and shipping area
- Washing area
- Utilities
- Storage area
- Not applicable

ROXANA MONTEMLONE
 DIRECTORA TÉCNICA
 SANOFI PASTEUR S.A.

CHRISTIAN DOMÍNGUEZ
 APODERADO
 SANOFI PASTEUR S.A.

Building: **V10** Sub-Building: **Flow-Control** Floor: **2** Class: **Master TQC BPF**
 Discipline: **F Flux** Sub-Discipline: **900** Sheet Type: **.PL** Plan view

Sub-Dis.: **.PRO** Product: **Product flow for Haemophilus influenzae type b (PRP-AH)**
 Description:

sanofi pasteur
 La division vaccins du Groupe sanofi-aventis

Layout Name: **17-PRO-A3** Scale: **1/20** Sheet Size: **A3**
 Drawing ID: **DRWFR_00010729**
 File Name: **V10_F900_2_PL04**

BUREAU D'ÉTUDES
 CAMPUS AERÉLIA 4541, Av. Micaëla MÉRÉJUX
 92500 MARECY-LEZ-TOULOUSE
 Tél: 05 37 37 01 00
 Fax: 05 37 37 38 91

Drawings are the copyright property of SANOFI PASTEUR. Reproduction of drawings, in part or in whole, is forbidden without written permission from SANOFI PASTEUR.

FUNCTION:	NAME:	DATE - HOUR:	REASON:	INACTIVITY DATE:
Design verifier	Ignacio BODDORA			
Designer				



3.2.A.1

**Haemophilus Type b Conjugate Concentrated Bulk Product Flow - Building
V10 - Level 2**

ROXANA MONTEMILONE
DIRECTORA TÉCNICA
SANOFI PASTEUR S.A.

CHRISTIAN DOMINGUEZ
APODERADO
SANOFI PASTEUR S.A.

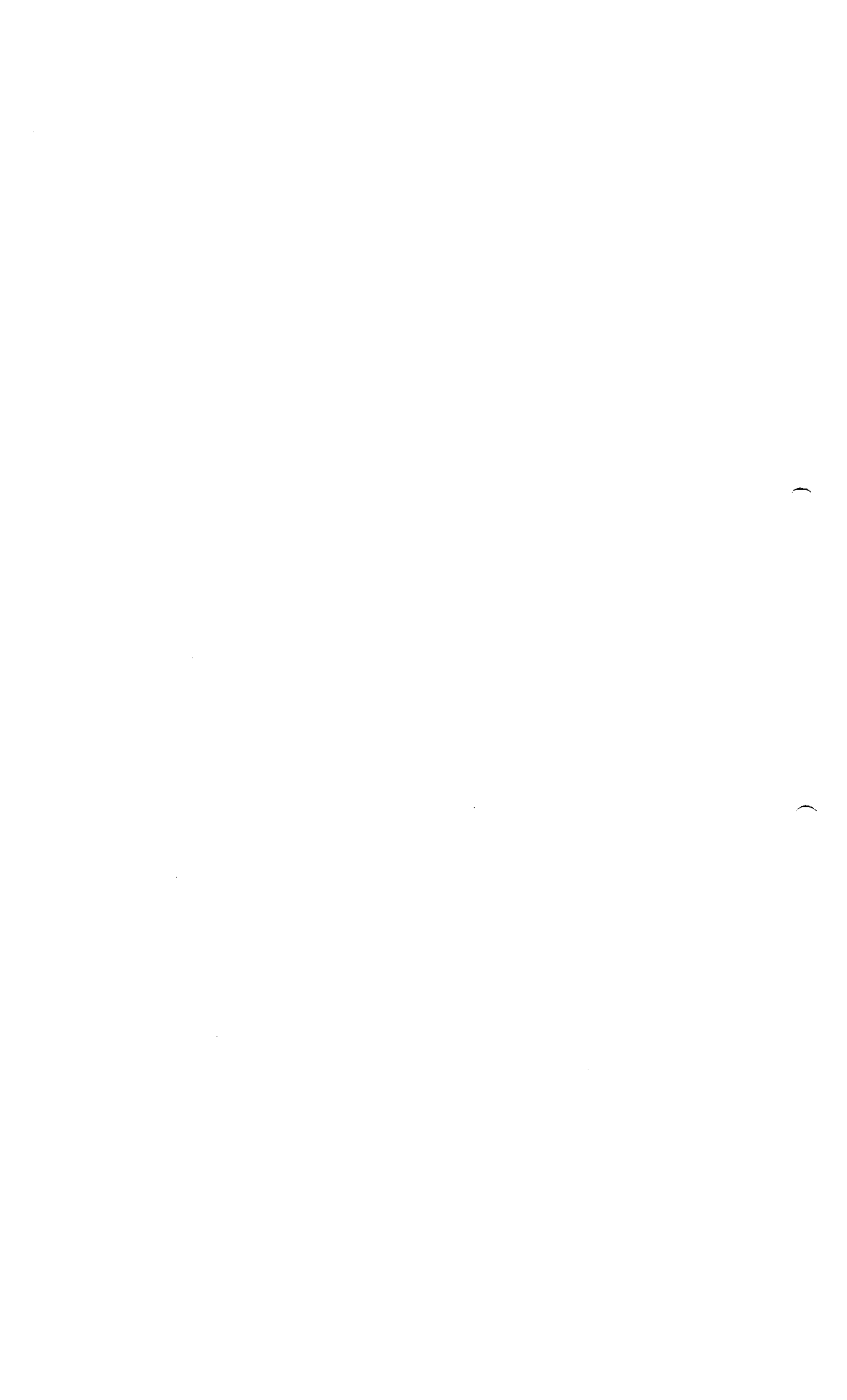

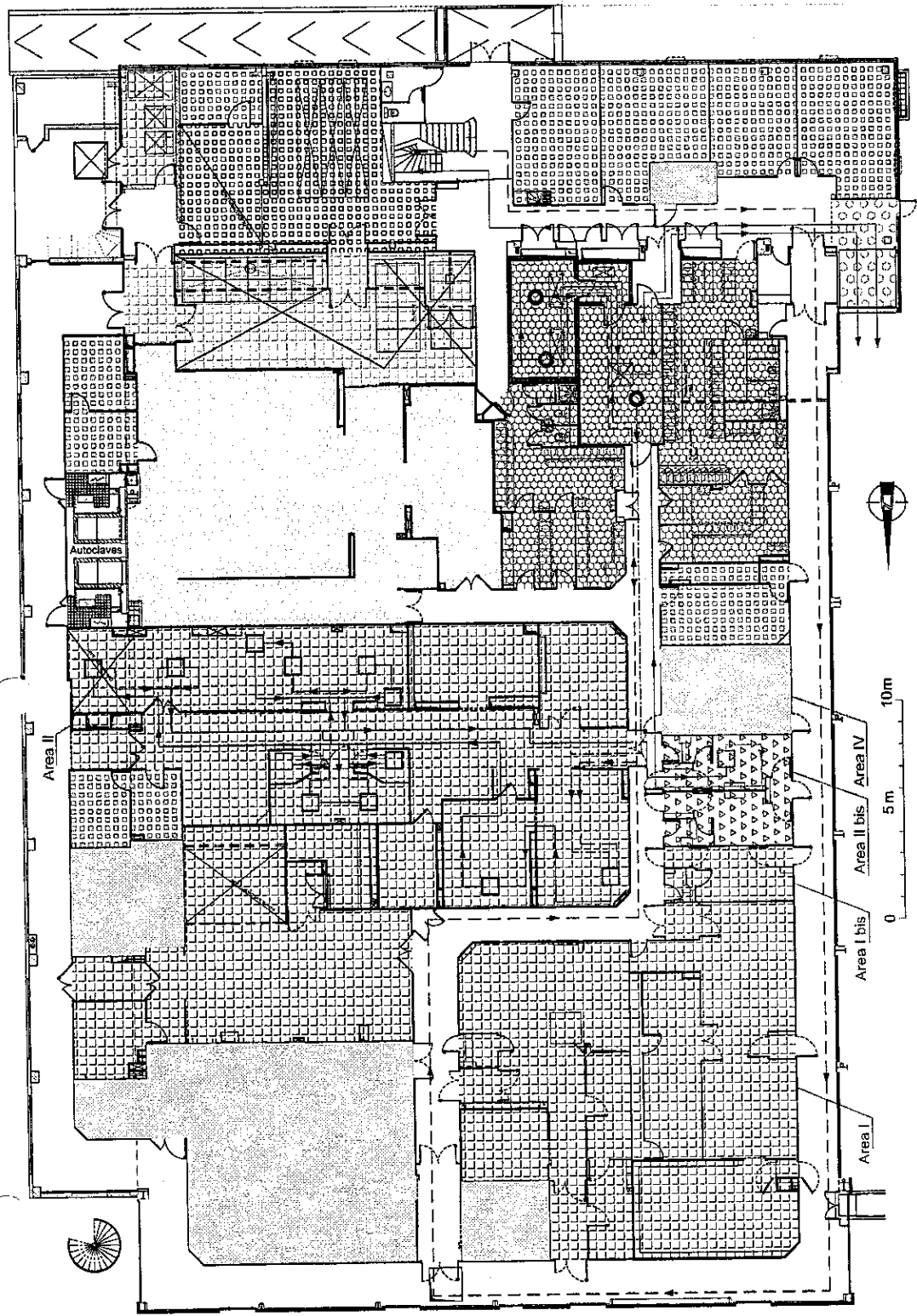

- Purification area
- Filtration area
- Cold room
- Offices
- Locker room
- Medium and Solution Preparation area
- Preparation area
- Waste area
- Delivery and shipping area
- Washing area
- Utilities
- Storage area
- Not applicable

TOXANA M. UNTEMILONE
 DIRECTORA TÉCNICA
 SANOFI PASTEUR S.A.

PRP-AH
 CIP
 PRP-T
 Control release
 Purification
 In-plant
 In-plant

Modification:	Author	Designator	Design verifier	Function:
0.37	Igor BODOIRA			
0.1				
Vers. L. Date	Drawn	Appr. Date	Inachiv. Date	
ROLE:	DATE - HOUR:	REASON:		

Building: **V10** Sub-building: **Flow-Control** Floor: **2** Class: **Master TQC BPF**
 Discipline: **F** Flux Sub-Discipline: **.900** Sheet Type: **.PL** Plan view
 Sub-Dis.-Cat.: **.PRO** Product
 Description: **Product flow for Haemophilus influenzae type b**
sanofi pasteur
 La division vaccins du Groupe sanofi-saventis.
 Layout Name: **18-PRO-A3**
 Drawing ID: **DRWFR 00010729**
 File Name: **V10_F900_2_PL04**
 Scale: **1/200**
 Date: **0.37**
 BUREAU D'ETUDES
 CAMPUS HERBEDIA 1541, Av. Emica HERBEDIA
 52200 HARCY-LETOILE
 Tél : 03 27 27 01 00
 Fax : 03 27 26 01
 Reproduction of drawings, in part or in whole is forbidden without written permission from SANOFI PASTEUR

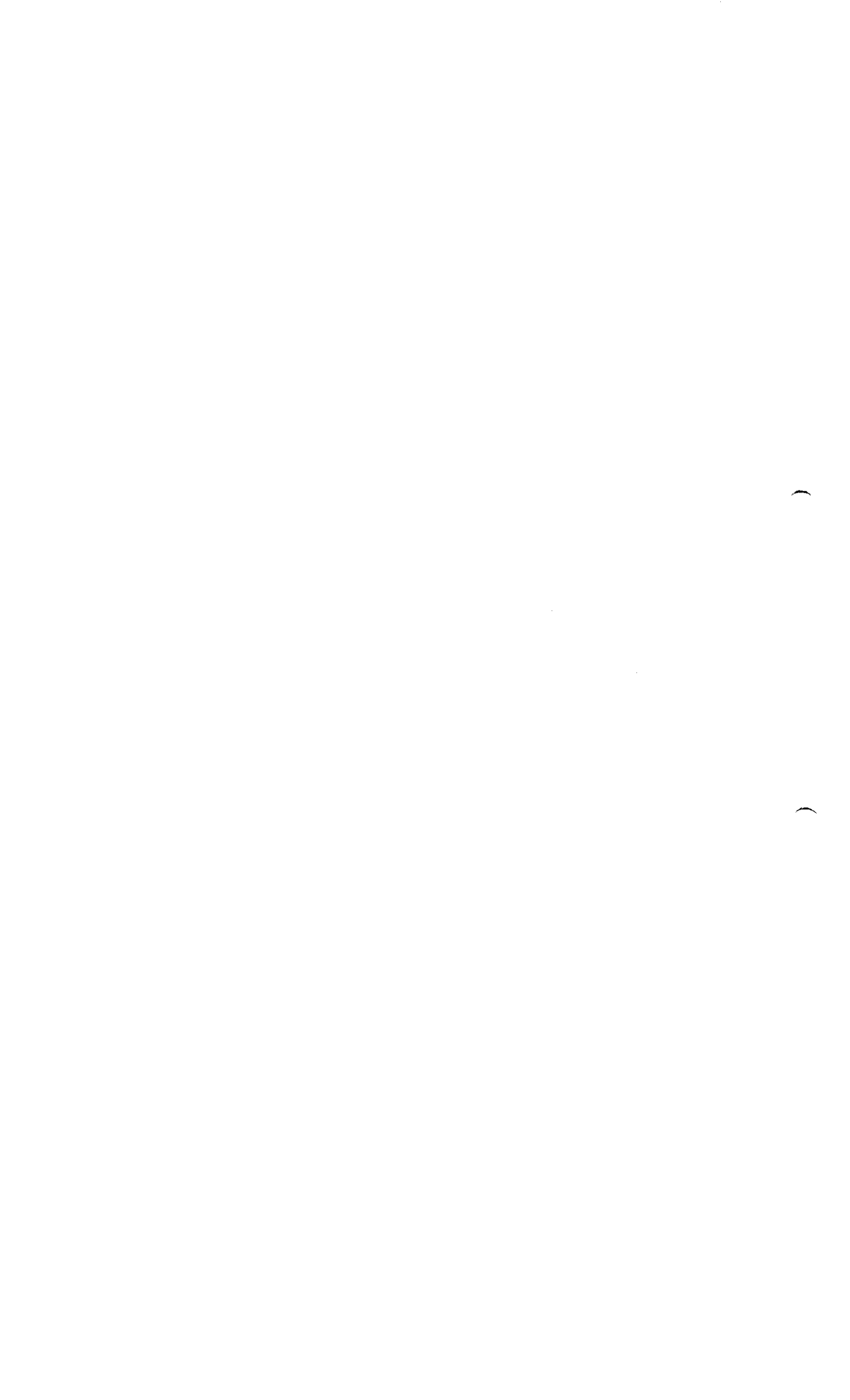



3.2.A.1

PTT Purified Tetanus Toxoid Product Flow - Building V10 - Level 2

ROXANA MONTEMILONE
DIRECTORA TÉCNICA
SANOPI PASTEUR S.A.

CHRISTIAN DOMINGUEZ
APODERADO
SANOPI PASTEUR S.A.

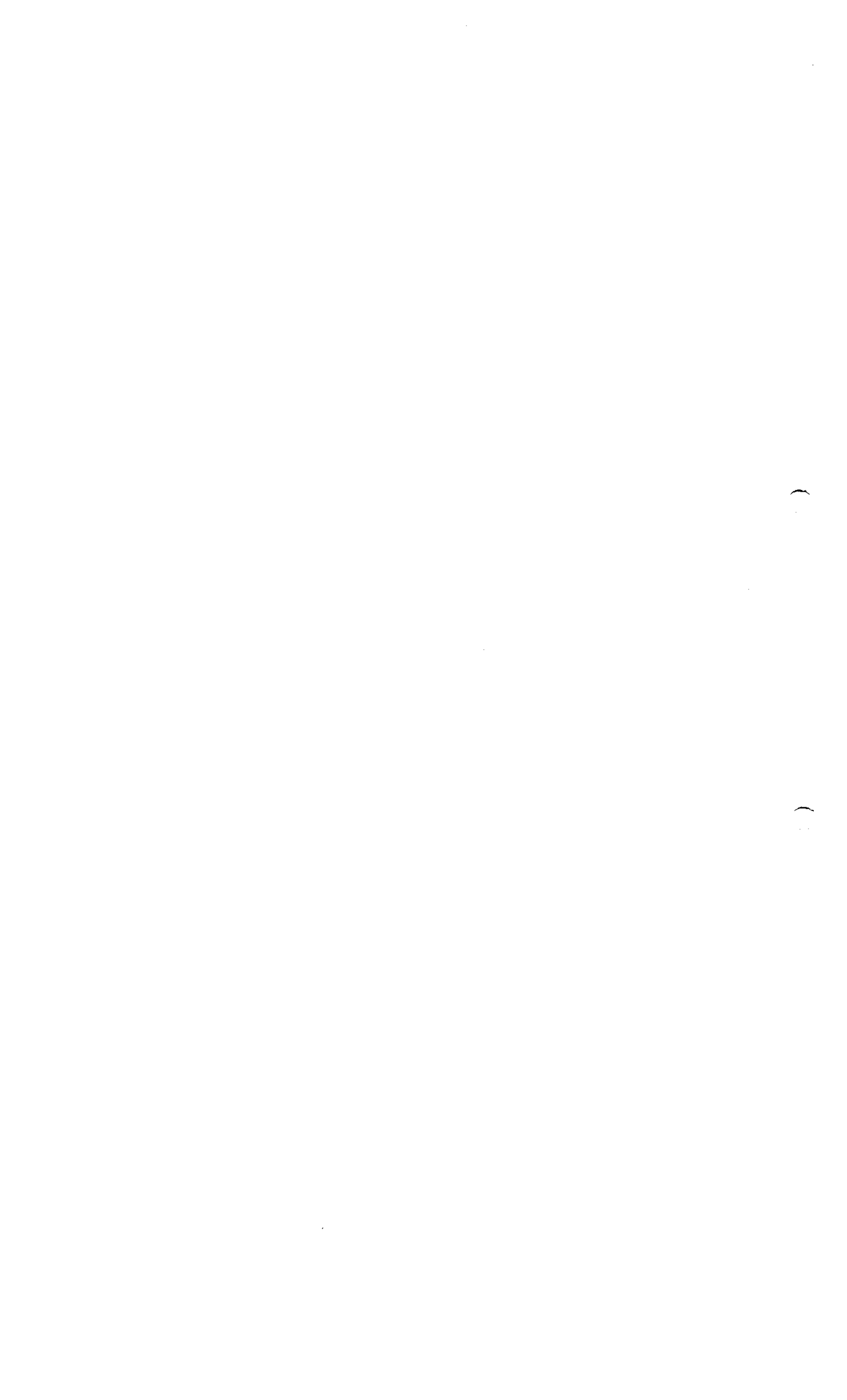

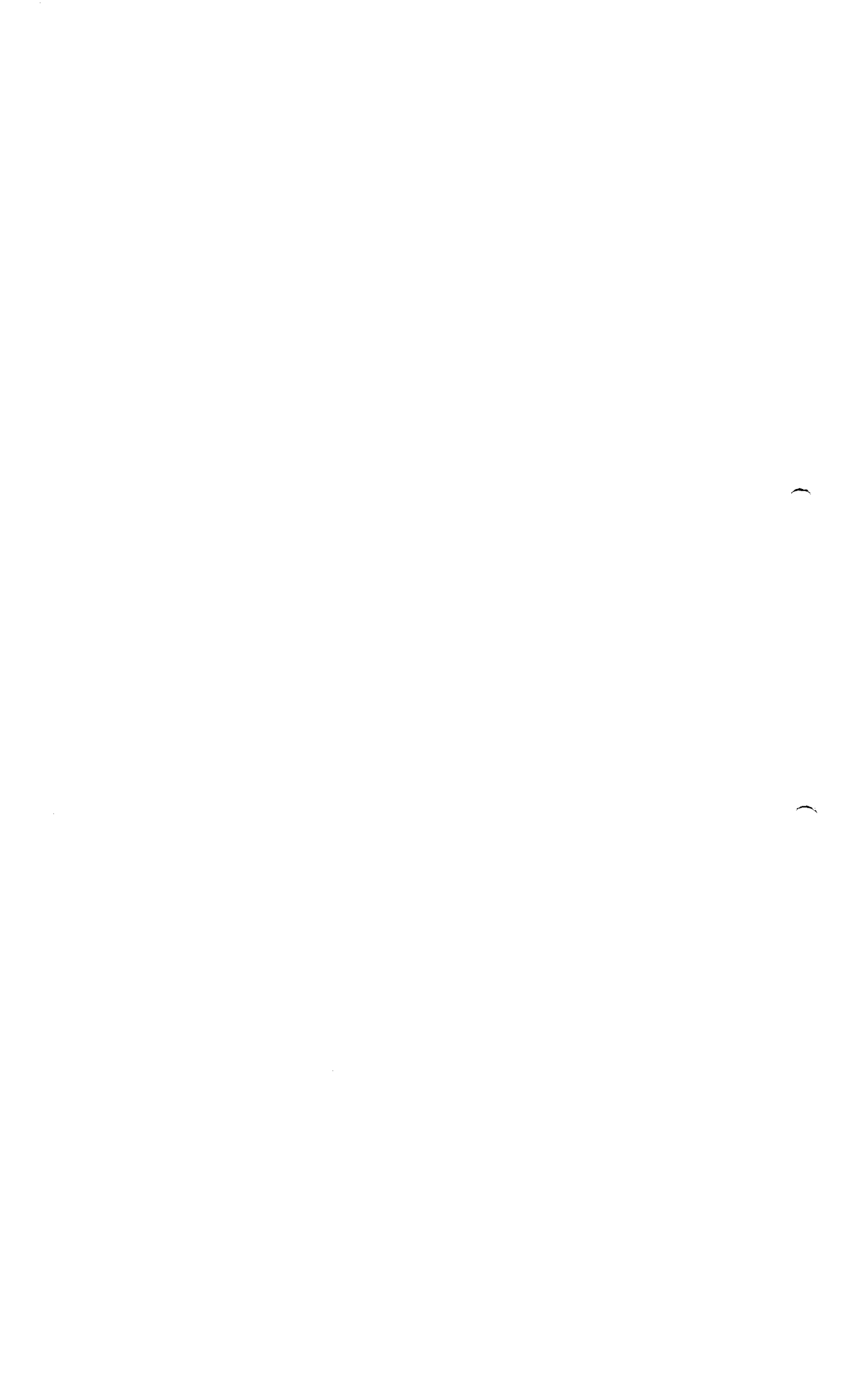



3.2.A.1

PDT Purified Diphtheria Toxoid Product Flow - Building V10 - Level 2

ROXANA MONTEMILONE
DIRECTORA TÉCNICA
SANOFI PASTEUR S.A.

CHRISTIAN DOMINGUEZ
APODERADO
SANOFI PASTEUR S.A.

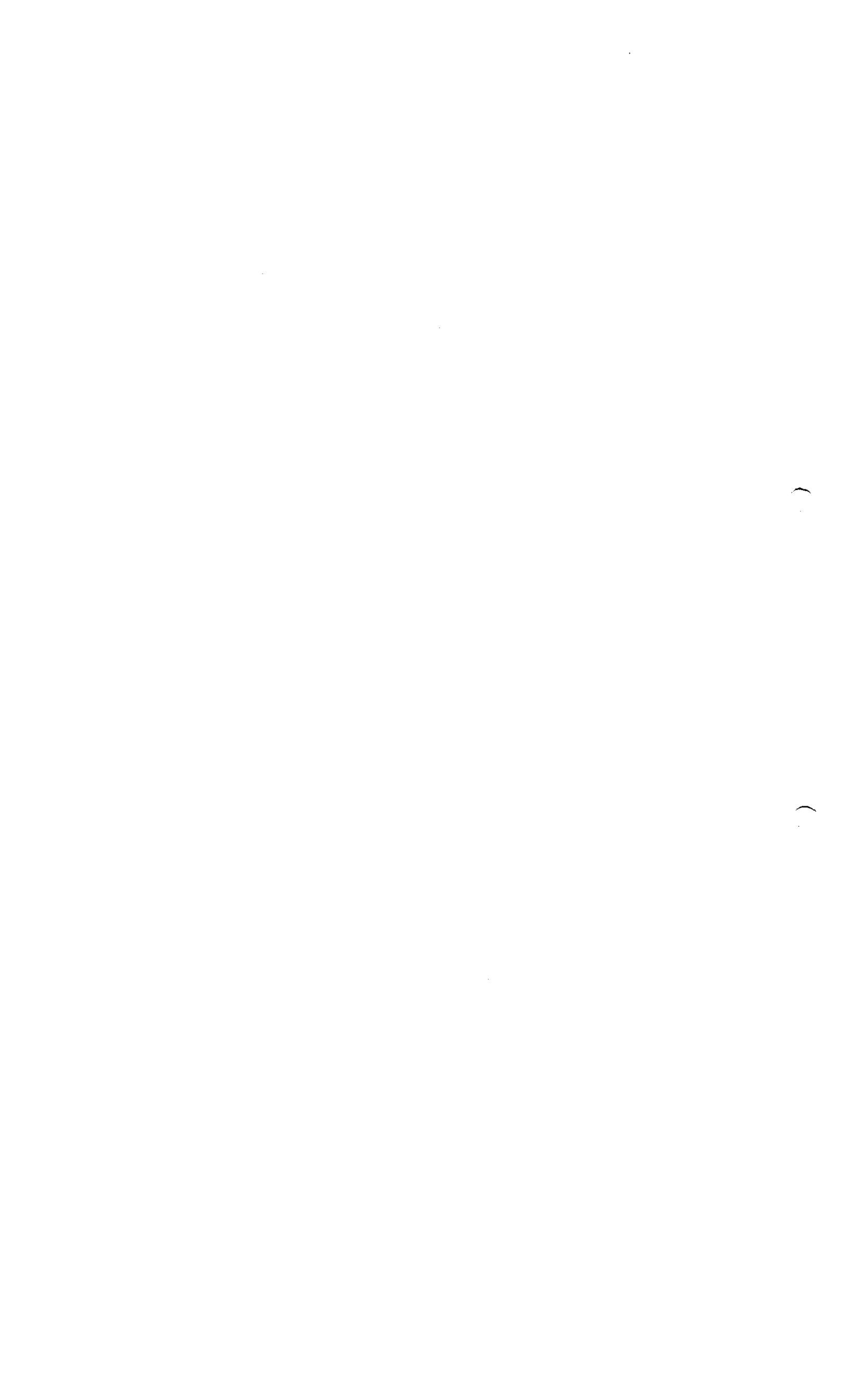

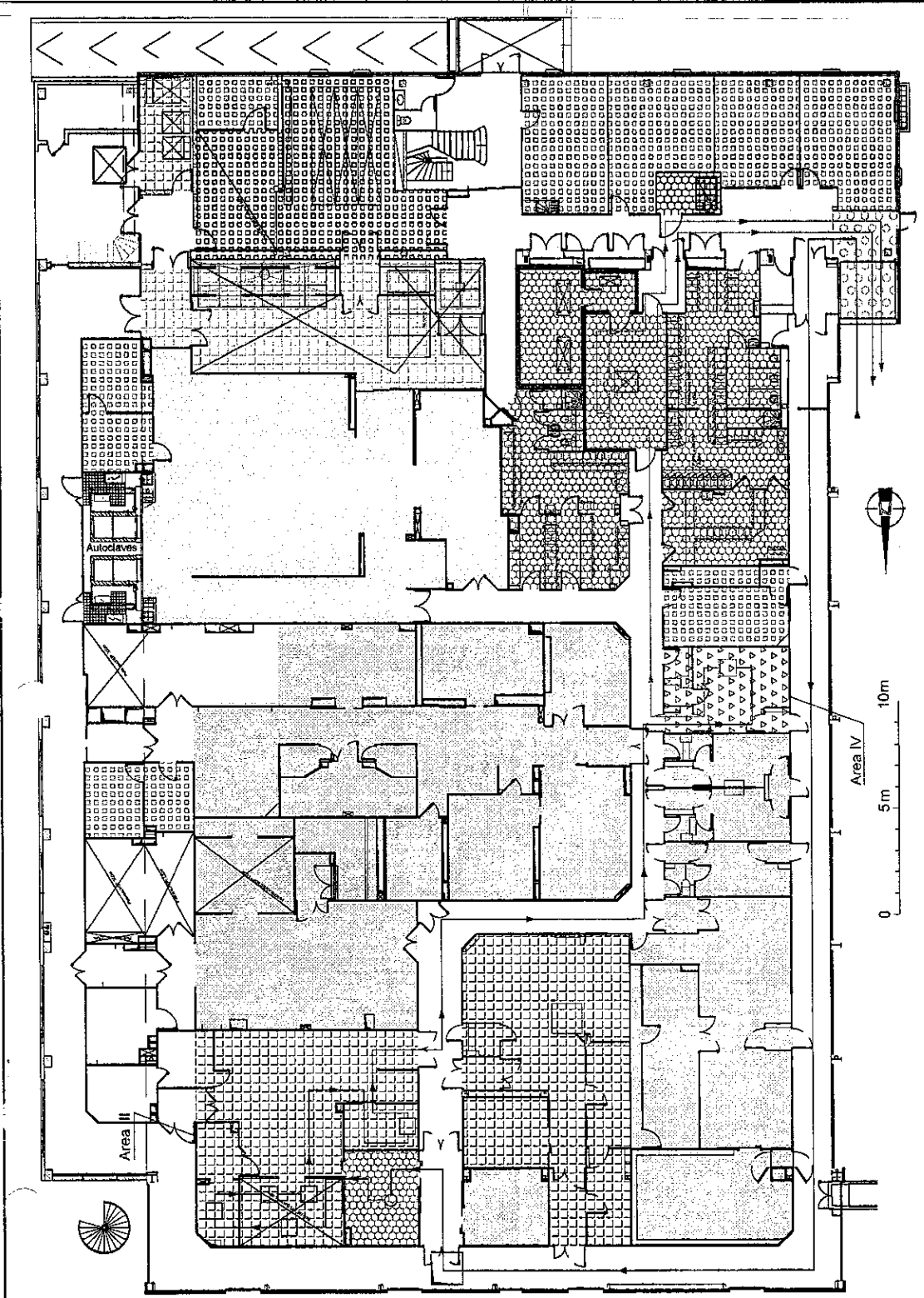

- Purification area
- Filtration area
- Cold room
- Offices
- Locker room
- Medium and Solution Preparation area
- Preparation area
- Waste area
- Delivery and shipping area
- Washing area
- Utilities
- Storage area
- Not applicable

ROXANA MONTEMLONE
DIRECTORA TÉCNICA
SANOFI PASTEUR S.A.

CHRISTIAN DOMINICHI
APODERADO
SANOFI PASTEUR S.A.

Building : **V10** Sub-Building : **F Flux** Floor : **2** Class : **Master TQC BPF**

Discipline : **F Flux** Sub-Discipline : **.900 Flow-Control** Sheet Type : **.PL Plan view**

Sub-Dis.-Cat : **.PRO** Product : **Product flow for Diptheria**

Description : **Product flow for Diptheria**

Layout Name : **08-PRO-A3** Scale : **1/200**

Drawing ID : **DRWFR_00010729**

File Name : **V10_F900_2_PL04**

sanofi pasteur
La division vaccins du Groupe sanofi-serventis.

BUREAU D'ETUDES
CAMPUS BIERREUX 1541 AV. ANTOINE BIERREUX
92200 NANCY-LE TOLE
Tel : 04 77 37 01 03
Fax : 04 77 37 39 91

Modification	Mise à jour	projet	projet	projet	projet	projet	projet	projet	projet
N°	Date	Etat	Appr. Date	Appr. Date	Appr. Date	Appr. Date	Appr. Date	Appr. Date	Appr. Date
01	03/11/2009	Draft							
		Design							
		Design verifier							
		Designer							
		Drawn							
		DATE							
		HOUR							
		REASON							

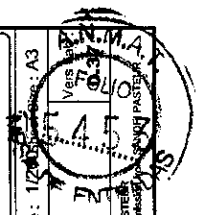



3.2.A.1

Personnel Flow - Purified Tetanus Toxoid - Building V10 - Level 2

ROXANA MONTEMILONE
DIRECTORA TÉCNICA
SANOFI PASTEUR S.A.

CHRISTIAN DOMINGUEZ
APODERADO
SANOFI PASTEUR S.A.



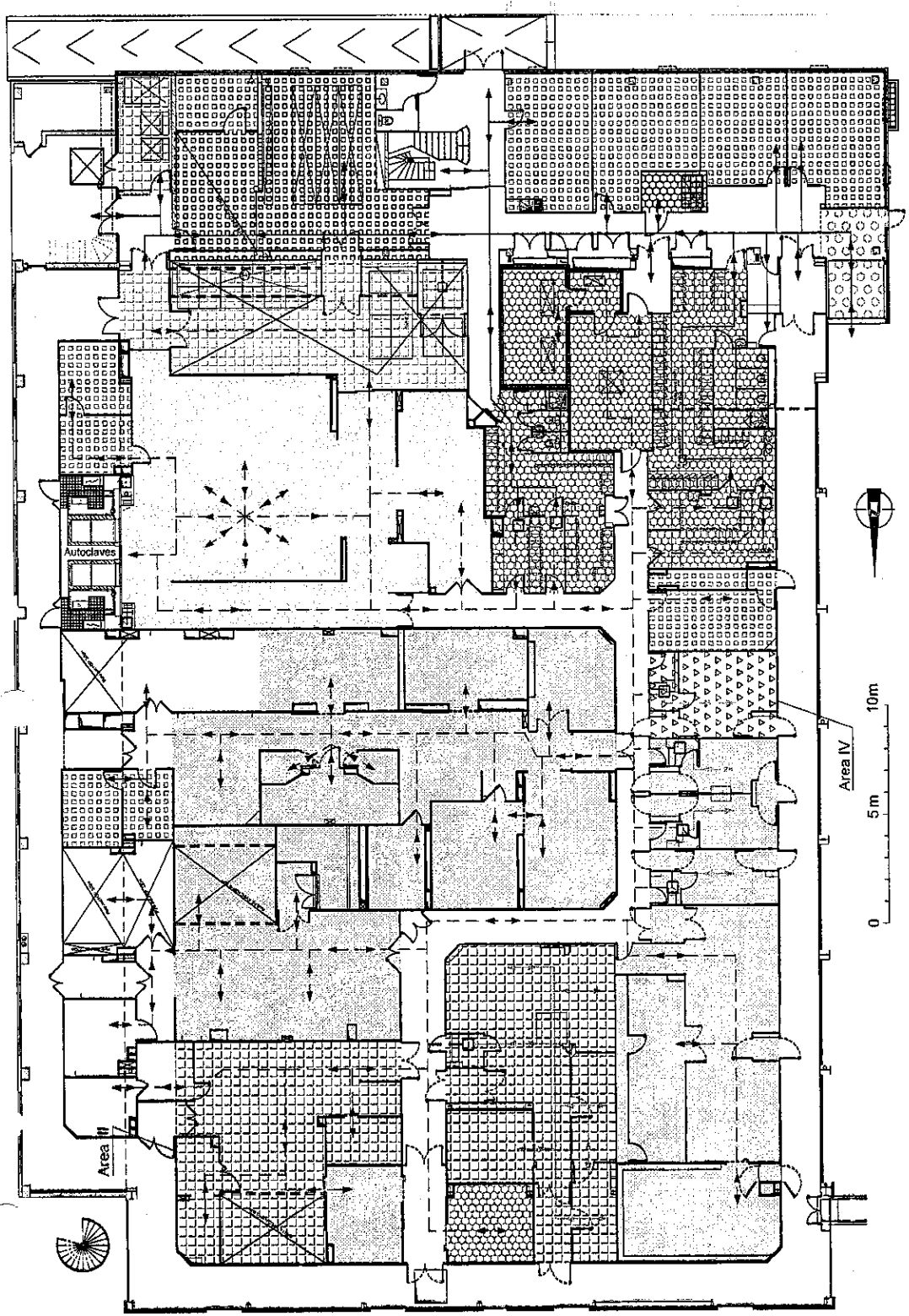

- Purification area
- Filtration area
- Cold room
- Offices
- Locker room
- Medium and Solution Preparation area
- Preparation area
- Waste area
- Delivery and shipping area
- Washing area
- Utilities
- Storage area
- Not applicable

ROXANA MONTEILONE
DIRECTORA TÉCNICA
SANOFI PASTEUR S.A.

CHRISTIAN DOMÍNGUEZ
APODERADO
SANOFI PASTEUR S.A.

Outdoor clothing personnel
Cleanroom clothing personnel
Zone personnel

Building : **V10** Sub-Building : **2** Class : **Master TQC BPF**
 Discipline : **F Flux** Sub-Discipline : **.900 Flow-Control** Sheet Type : **.PL Plan view**
 Sub-Dis-Cat : **.PER Personal**
 Description : **Personnel flow for Tetanus**

Layout Name : **02-PER-A3** Scale : 1/200
 Drawing ID : **DRWFR 00010729**
 File Name : **V10_F900_2_PL04**

sanofi pasteur
 La division vaccins du Groupe sanofi-aventis

BUREAU D'ÉTUDES
 CAMPUS MÉRIEUX 1541 Av. Marcellin MÉRIEUX
 69200 MARCY D'ÉTOILE

Fig. 06.37.37.01.01
 Rev. 06.37.37.38.91

Modifications	DATE	DESIGNER	STATUS	REASON
0.37				
0.1				

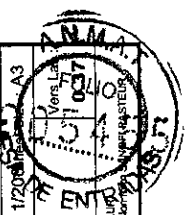





3.2.A.1

Personnel Flow - Purified Diphtheria Toxoid - Building V10 - Level 2

ROXANA MONTEMLONE
DIRECTORA TÉCNICA
SANOFI PASTEUR S.A.

CHRISTIAN DOMÍNGUEZ
APODERADO
SANOFI PASTEUR S.A.

