

- Offices
- Purification area
- Locker room
- Cell culture area
- Inactivation area
- Utilities
- Preparation area
- Washing area
- Medium preparation area
- Cold room
- Viral culture area
- Formulation area
- Maintenance personnel
- Clearroom clothing personnel
- Zone personnel

ROXANA MONTEMILONE  
DIRECTORA TECNICA  
SANOFI PASTEUR S.A.

CHRISTIAN DOMINGUEZ  
ACODERADO  
SANOFI PASTEUR S.A.

Building: **V15** Sub-Building: **Personal** Floor: **2** Class: **Master TOC BPF**  
 Discipline: **F Flux** Sub-Discipline: **900 Flow-Control** Sheet Type: **.PL Plan view**  
 Sub-Dis-Cat.: **PER** Description: **Personnel flow for Polio myelitis monovalent bulk**  
 Layout Name: **02-PER-A3** Scale: **1/300 Sheet Size: A3**  
 Drawing ID: **DRWFR\_00010736**  
 File Name: **V15\_F900\_2\_PL05**  
**sanofi pasteur**  
 La division vaccins du Groupe sanofi-aventis  
 BUREAU D'ETUDES 1551, Av. Marcel MERCIER  
 92008 MARSY LA TOULLE Tel : 04 37 37 01 00  
 Fax : 04 37 37 30 01  
 Reproductions, drawings, in part or in whole, are forbidden without written permission from SANOFI PASTEUR S.A.  
 01/13/2007

Modification	DATE	REASON	Appr Date	Inactiv Date
017	25/03/07			
01				
Vers. L. Date				
ROLE:				
FUNCTION:		DATE - HOUR:		
DESIGNER:		DRAWER:		
DESIGN VERIFIER:		REASON:		

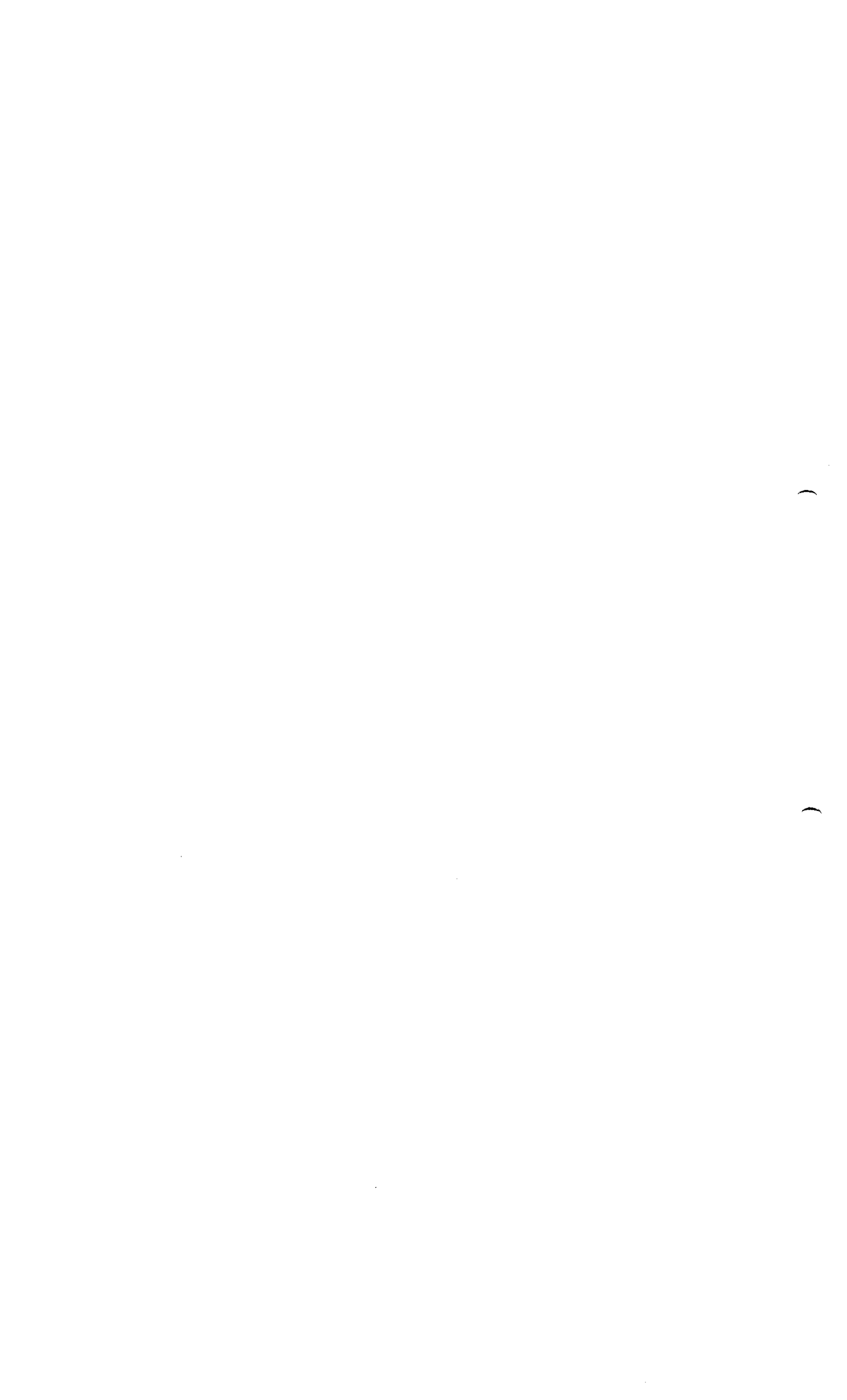

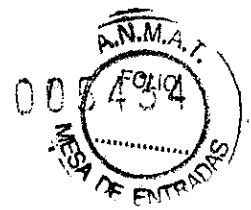

**3.2.A.1**

**Clean and Soiled Equipment Flow - Building V15 - Level 2**

  
ROXANA MONTEMILONE  
DIRECCIÓN TÉCNICA  
SAMOEL PASTEUR S.A.

  
CHRISTIAN DOMINGUEZ  
APODERADO  
SAMOEL PASTEUR S.A.

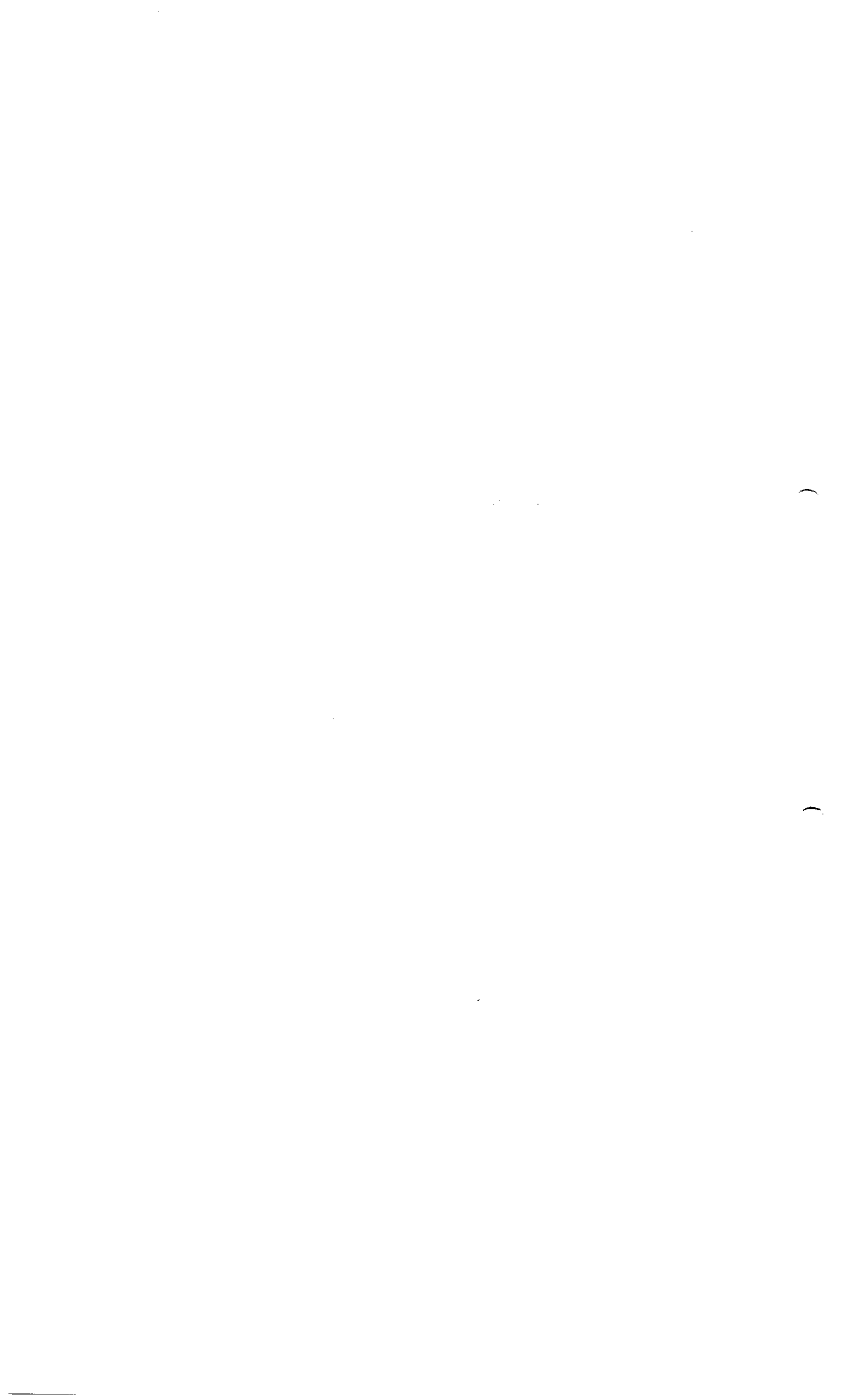

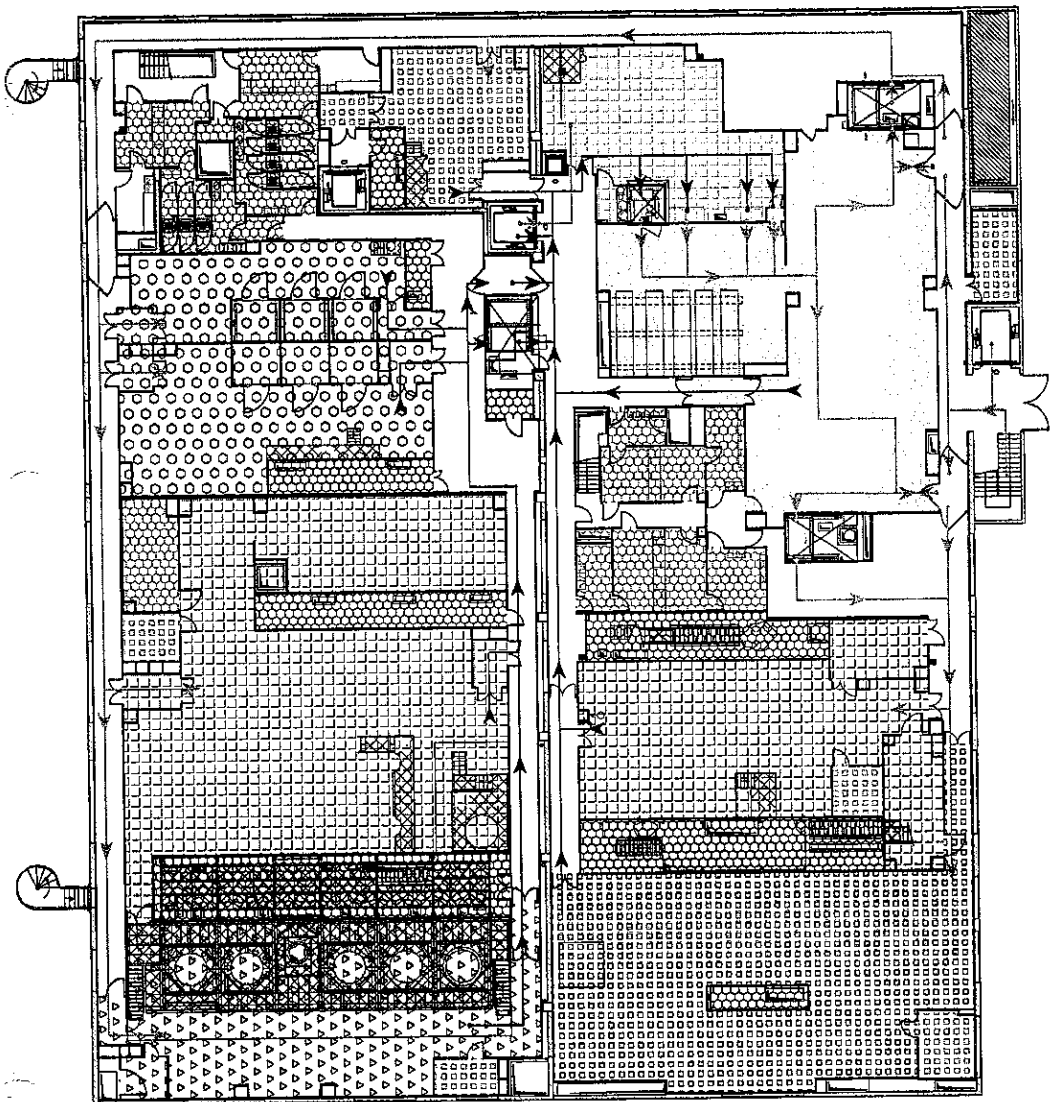
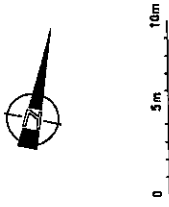

- Offices
- Purification area
- Locker room
- Cell culture area
- Inactivation area
- Utilities
- Preparation area
- Washing area
- Medium preparation area
- Cold room
- Virai culture area
- Formulation area
- Clean equipment
- Soiled equipment

ROXANA MONTEMLONE  
 DIRECTORA TÉCNICA  
 SANOFI PASTEUR S.A.

CHRISTIAN DOMINGUEZ  
 APODERADO  
 SANOFI PASTEUR S.A.

Modification	DATE	DESIGNER	FUNCTION	REASON
0.17	25-Jul-2008			
0.1				
Ver. L. Dato		Design verifier		
Ver. L. Dato		Designer		
Ver. L. Dato		Drawn		
Ver. L. Dato		Checked		
Ver. L. Dato		Approved		
Ver. L. Dato		Reviewed		
Ver. L. Dato		Validated		
Ver. L. Dato		Finalized		

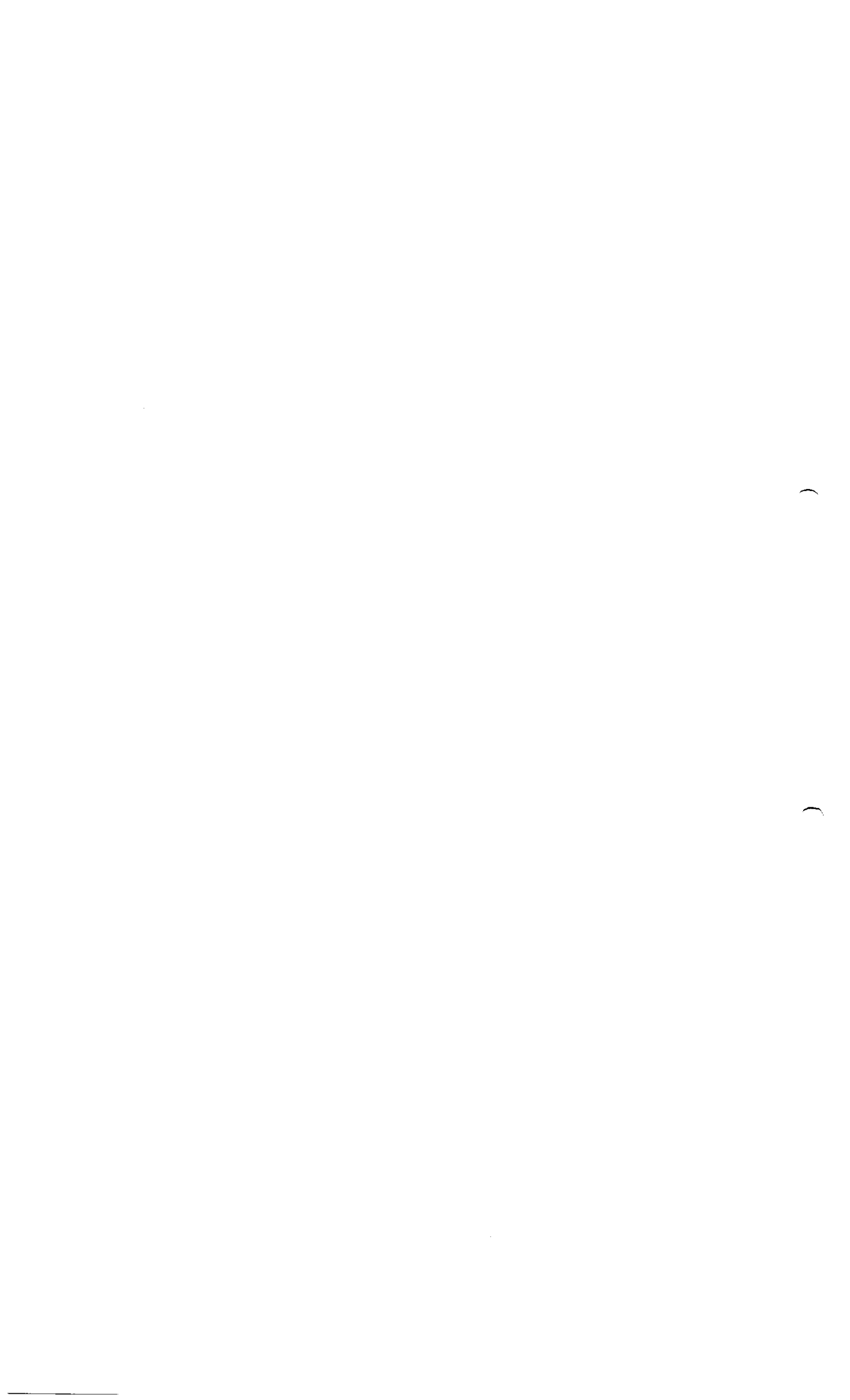

Building : **V15** Sub-Building : **F Flux** Floor : **2** Class : **Master TQC BPF**  
 Discipline : **F Flux** Sub-Discipline : **900 Flow-Control** Sheet Type : **PL Plan view**  
 Sub-Div. Cat : **.MAT** Equipment  
 Description : **Equipment flow for Poliovirus monovalent bulk**  
 Layout Name : **04-MAT-A3** Scale : **1/2000** Sheet Size : **A3**  
 Drawing ID : **DRWR\_00010736**  
 File Name : **V15\_F900\_2\_PL05**  
**sanofi pasteur**  
 La division vaccins du Groupe sanofi-sintelabo  
 BUREAU DE PROJETS : 151, Av. Henri Mérieux  
 CAMPUS MERIEUX : 69625 MARCAY  
 151100 LYON  
 Tel : 04 72 32 01 00 Fax : 04 72 32 00 51  
 Reproduction of drawings, in part or in whole is forbidden without written permission from SANOFI PASTEUR S.A.

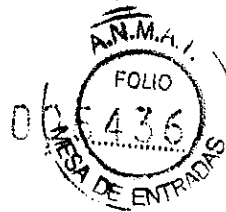



**3.2.A.1**

**Waste Flow - Building V15 - Level 2**

   
**ROXANA MONTEMILONE      CHRISTIAN DOMINGUEZ**  
**DIRECTORA TÉCNICA      APODERADO**  
**SANOPI PASTEUR S.A.      SANOPI PASTEUR S.A.**



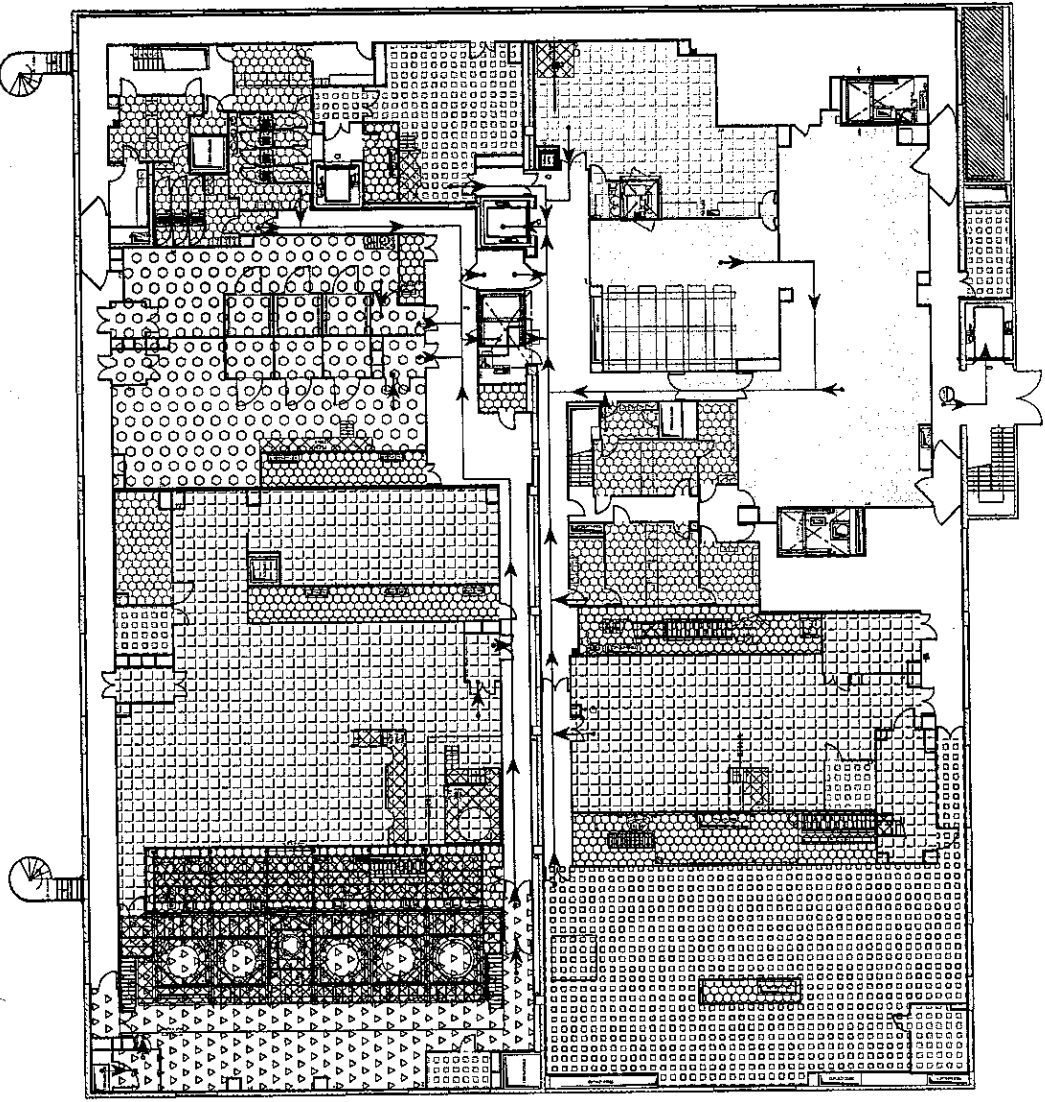
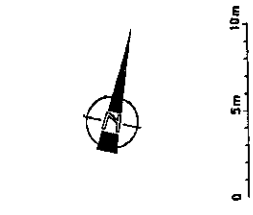

- Offices
- Purification area
- Locker room
- Cell culture area
- Inactivation area
- Utilities
- Preparation area
- Washing area
- Medium preparation area
- Cold room
- Viral culture area
- Formulation area

ROXANA MONTEMILONE  
 DIRECTORA TÉCNICA  
 SANOFI PASTEUR S.A.

CHRISTIAN DOMINGUEZ  
 APODERADO  
 SANOFI PASTEUR S.A.

Building: **V15** Sub-Building: **F Flux** Floor: **2** Class: **Master TQC BPF**  
 Discipline: **F Flux** Sub-Discipline: **.900 Flow-Control** Sheet Type: **.PL Plan view**  
 Sub-Dis: **Cat: DECH Waste**  
 Description: **Waste flow for Poliomyelitis monovalent bulk**

Layout Name: **05-DECH-A3** Scale: **1/300** Sheet Size: **A3**  
 Drawing ID: **DRWFR\_00010736**  
 File Name: **V15\_F900\_2\_PL05**

**sanofi pasteur**  
 La division vaccins du Groupe sanofi-aventis.

BUREAU DES VACCINS  
 SANOFI PASTEUR, 1341 Av. Marcel MERIEUX  
 69280 MARCY L'ETOLLE, FRANCE  
 Tel : 04 37 37 01 00  
 Fax : 04 37 37 39 01

Reproductions of drawings, in part or in whole, is forbidden without written permission from the author.  
 Drawings are the copyright property of SANOFI PASTEUR



Modification:	DATE	REASON	APPROVED	INACTIV DATE
0.17	25 Jul 2005			
0.1				

NAME	ROLE	FUNCTION	DATE	HOUR
ROXANA MONTEMILONE	Designator			
CHRISTIAN DOMINGUEZ	Designer			
	Design verifier			





**3.2.A.1**

**Department Allocation Plan - Building V10 - Level 2**

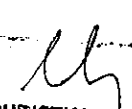
   
ROXANA MONTEMLONE      CHRISTIAN DOMINGUEZ  
DIRECTORA TECNICA      APODERADO  
SANOFI PASTEUR S.A.      SANOFI PASTEUR S.A.











3.2.A.1

**PTP Purified Tetanus Protein Product Flow - Building V10 - Level 2**

	
ROXANA MONTEMILONE DIRECTORA TÉCNICA SANOFI PASTEUR S.A.	CHRISTIAN DOMINGUEZ APODERADO SANOFI PASTEUR S.A.



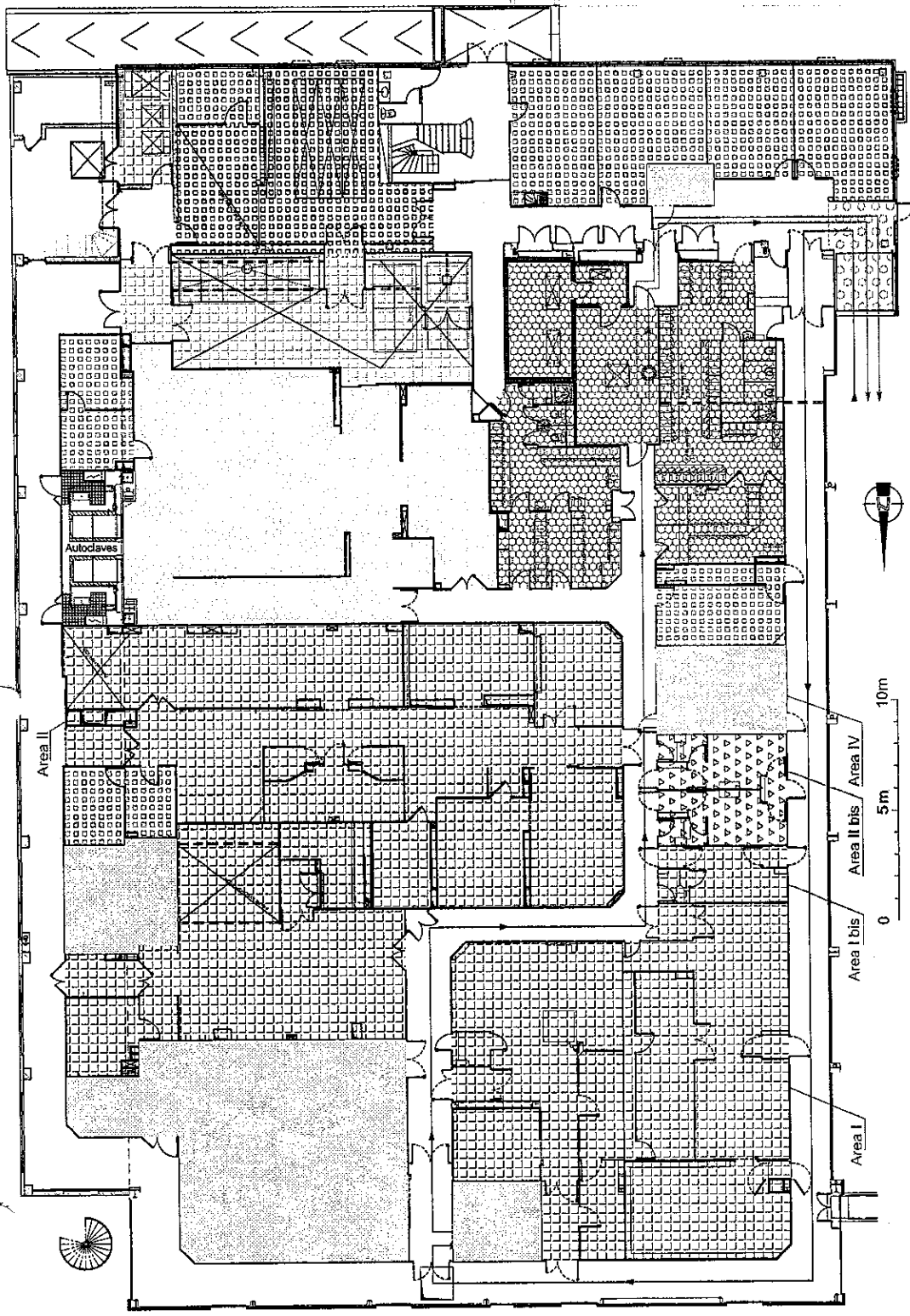

- Purification area
- Filtration area
- Cold room
- Offices
- Locker room
- Medium and Solution Preparation area
- Preparation area
- Waste area
- Delivery and shipping area
- Washing area
- Utilities
- Storage area
- Not applicable

ROXANA MUNTEMILONE  
 DIRECTORA TÉCNICA  
 SANOFI PASTEUR S.A.

Purified Tetanus Protein  
 Before purification  
 In quarantine  
 Control release

CHRISTIAN MINGUEZ  
 APODERADO  
 SANOFI PASTEUR

Building : **V10** Sub-Building :  
 Discipline : **F** Flux Sub-Discipline : **900** Flow-Control Sheet Type : **.PL** Plan view  
 Floor : **2** Class : **Master** TQC BPF  
 Sub-Dis. Cat : **.PRO** Product  
 Description : **Product flow for Haemophilus influenzae type b (PTP)**  
 Layout Name : **13-PRO-A3** Scale : **1/200** Format : **A3**  
 Drawing ID : **DRWFR\_00010729**  
 File Name : **V10\_F900\_2\_PL04**  
**sanofi pasteur**  
 La division vaccins du Groupe sanofi-aventis.  
 BUREAU D'ETUDES  
 CAMPUS MERIEUX 1511, Av. Annual MÉRIEUX  
 69280 MARCY L'ÉTOILE  
 Tél : 04 78 37 11 01  
 Fax : 04 78 37 39 91  
 Drawings are the copyright property of SANOFI PASTEUR  
 Reproduction of drawings, in part or in whole is forbidden without written permission from SANOFI PASTEUR

Modification	DATE - HOUR	REASON	Appr Date	Inactiv Date
0.37				
0.1				

NAME	FUNCTION
DRIVER	Designer
DESIGN VERIFIER	Design verifier

