



3.2.A.1

Monovalent Product Flow - Building V9 - Level 2

ROXANA MONTEMILONE
DIRECTORA GENERAL
SANOFI PASTEUR S.A.

CHRISTIAN DOMINGUEZ
APODERADO
SANOFI PASTEUR S.A.

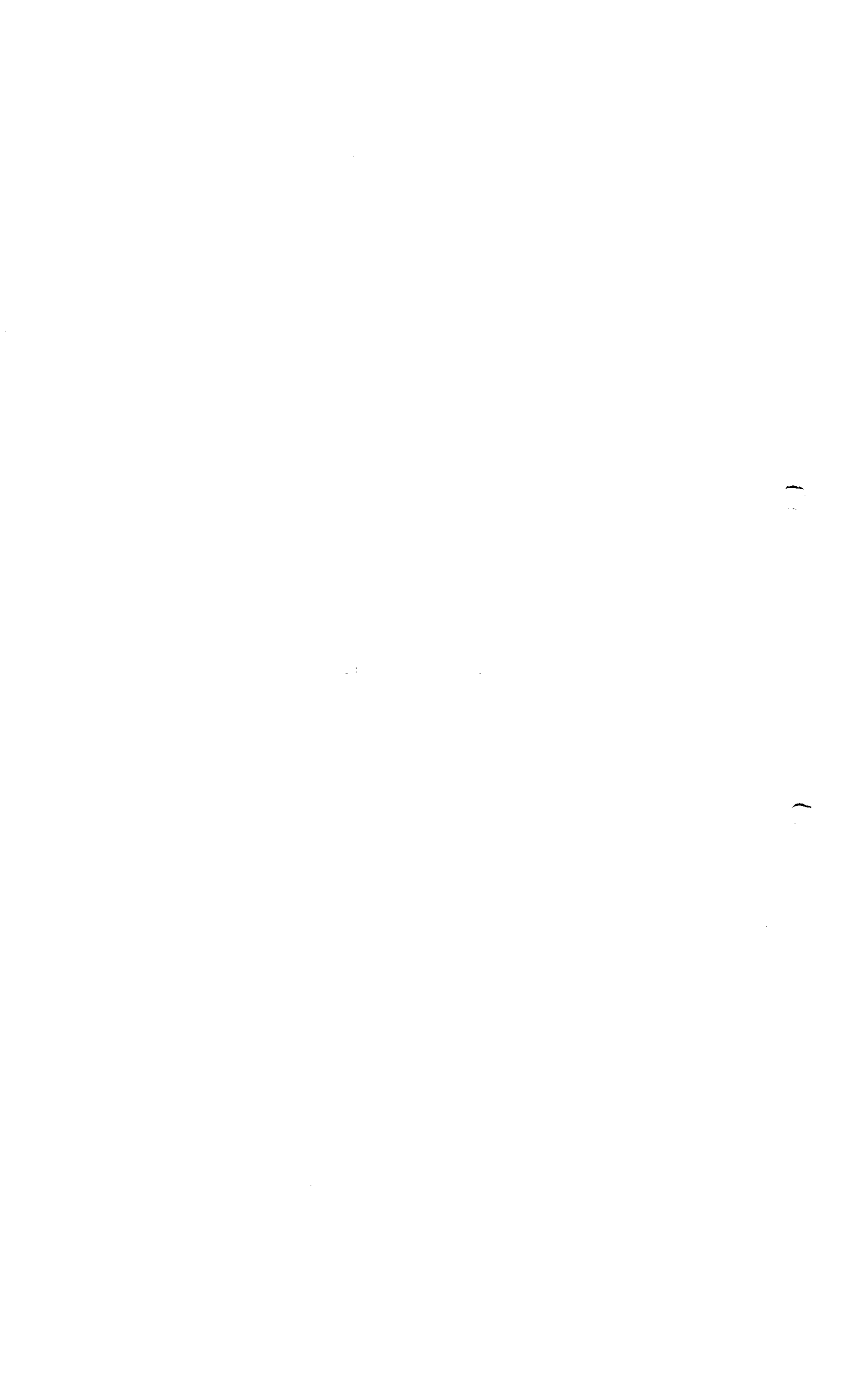

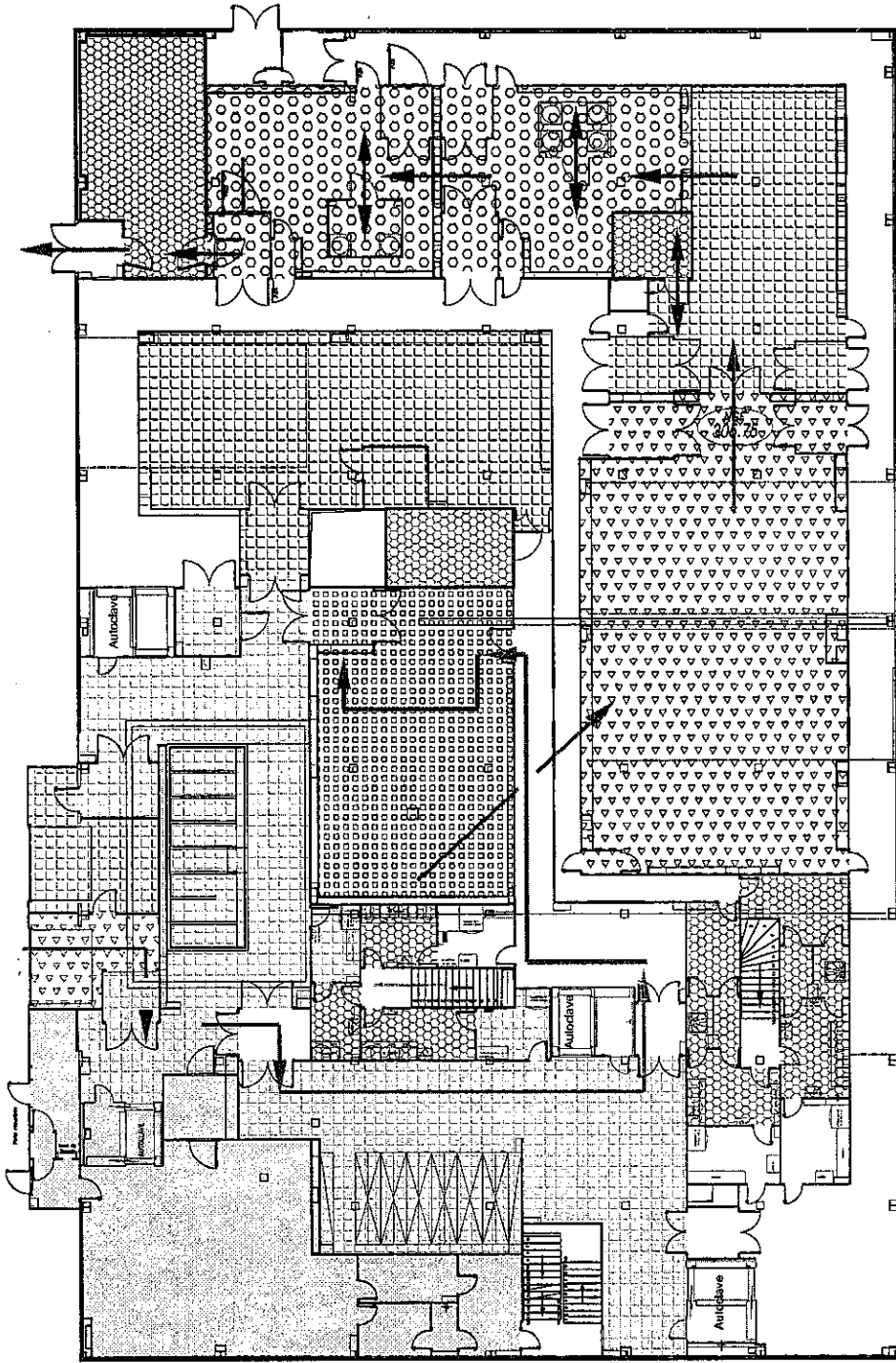

- Inactivation area
- Cell culture area
- Cold room
- Delivery area
- Locker room
- Medium preparation area
- Viral culture area
- Waste area
- Washing area
- Preparation area
- Purification area
- Not applicable

Product
ROXANA MONTEMILONE CHRISTIAN DOMINGUEZ
 DIRECTOR TECNICA
 SANOFI PASTEUR S.A.
 SANOFI

Building : **V9** Sub-Building :
 Discipline : **F Flux** Sub-Discipline : **.900 Flow-Control** Floor : **2** Class : **Master TQC BPF** Sheet Type : **.PL Plan view**

Sub-Dis-Cat : **.PRO** Product
 Description : **Product flow for Poliomylitis monovalent bulk**

sanofi pasteur
 La division vaccins du Groupe sanofi-aventis

Layout Name : **03-PRO-A3** Scale : **1/200**
 Drawing ID : **DRWFR_00010761**
 File Name : **V9_F900_2_PL05**

BUREAU D'ETUDES
 CAMPUS MERIEUX 1541, Av. Maurice MERIEUX
 92400 NANTY LÉTOILE
 Tel : 01 37 37 01 00
 Fax : 01 37 37 36 01

Reproduction of drawings, in part or in whole is forbidden without written permission from SANOFI PASTEUR S.A.

Modification	Date	Author	Reason
T0	23 Nov 2010	LAYTOU Fabrice	23 Nov 2010
01	23 Nov 2010	LAYTOU Fabrice	23 Nov 2010

FUNCTION	DATE - HOUR	Appr Date	Inactiv Date
ADJONAT DENCADREMENT	23 Nov 2010 09:47:14 FR		
ADJONAT DENCADREMENT	23 Nov 2010 09:48:23 FR		

ROLE	NAME	REASON
Designer	LAYTOU Fabrice	23 Nov 2010
Design verifier	LAYTOU Fabrice	23 Nov 2010
Appr	LAYTOU Fabrice	23 Nov 2010
Final Appr	LAYTOU Fabrice	23 Nov 2010

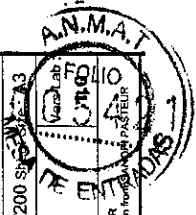

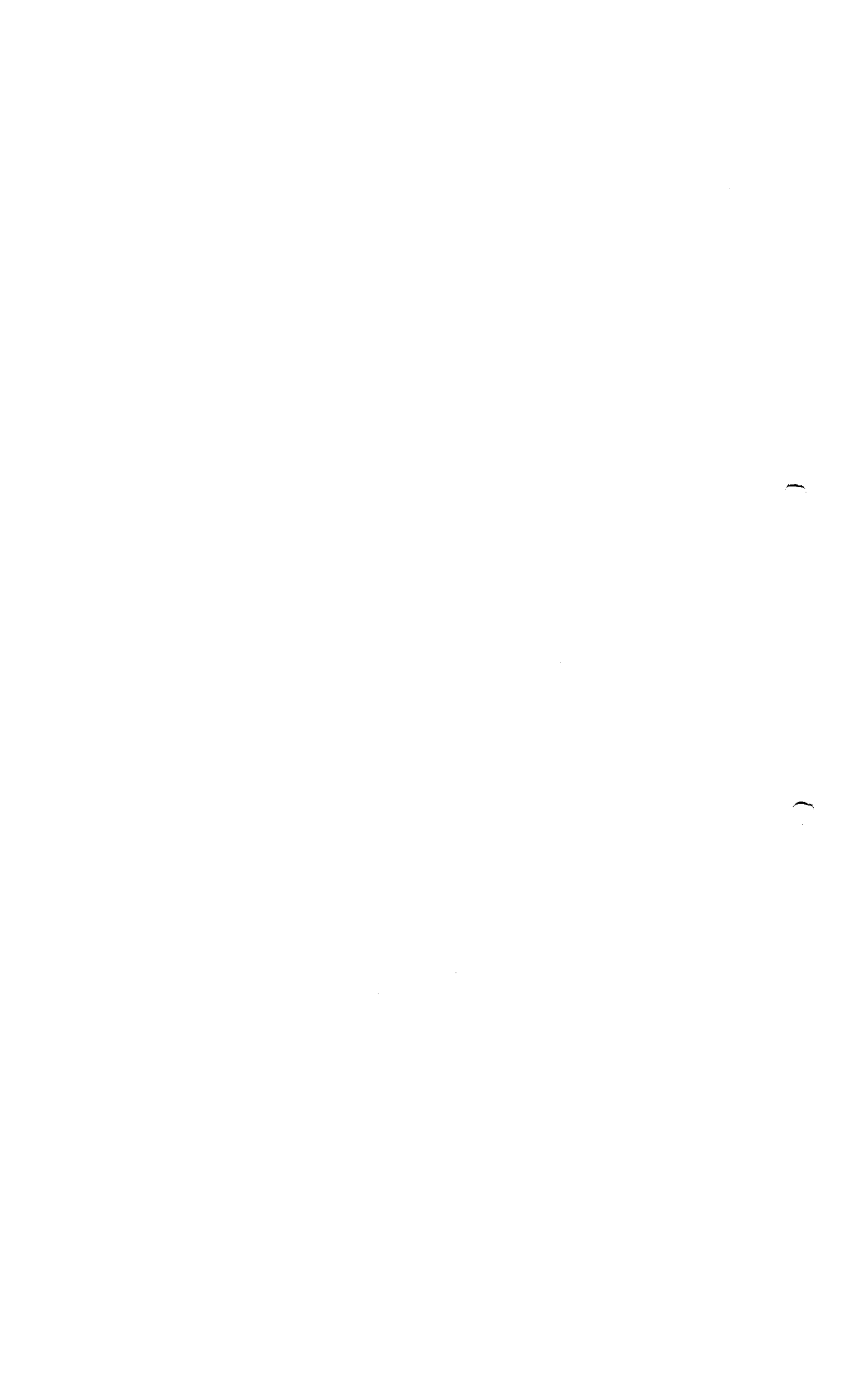



3.2.A.1

Personnel Flow - Building V9 - Level 2

ROXANA MONTEMILONE
DIRECTORA TÉCNICA
SANOPI PASTEUR S.A.

CHRISTIAN DOMINGUEZ
APODERADO
SANOPI PASTEUR S.A.

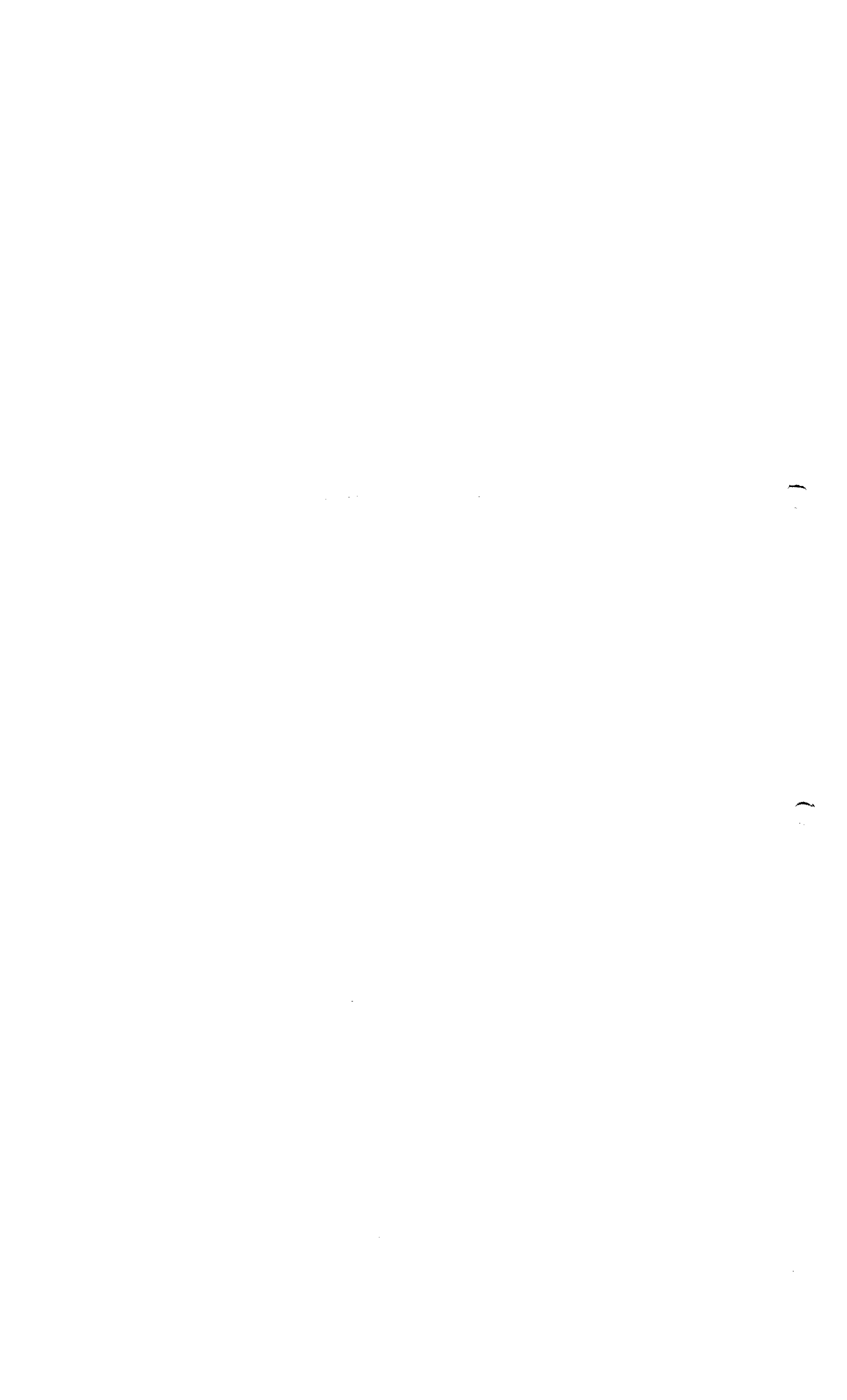

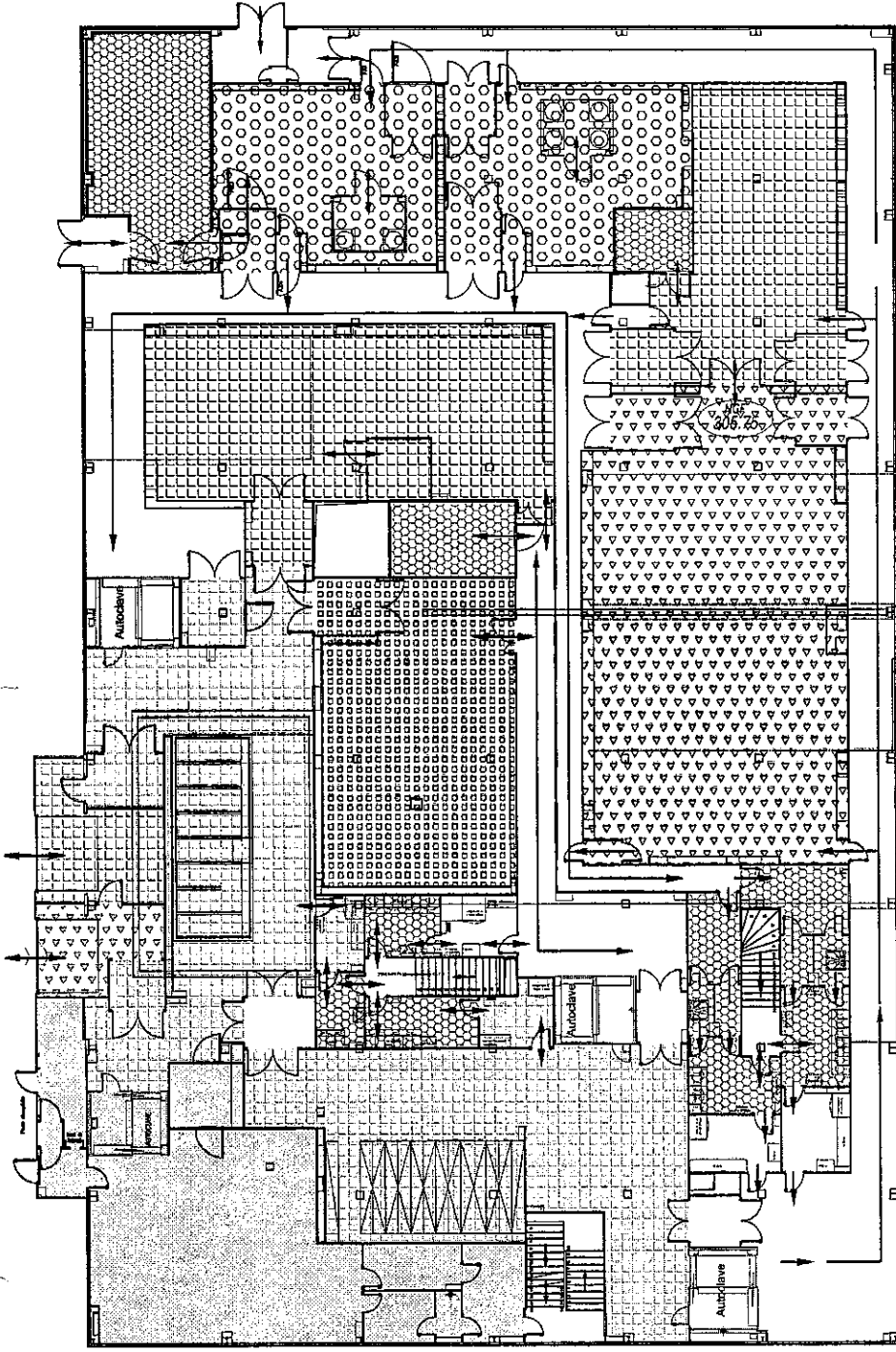

- Inactivation area
- Cell culture area
- Cold room
- Delivery area
- Locker room
- Medium preparation area
- Viral culture area
- Waste area
- Washing area
- Preparation area
- Purification area
- Not applicable

ROXANA MONTEMILONE
 DIRECTORIA TECNICA
 SANOFI PASTEUR S.A.

CHRISTIAN DOMINGUEZ
 ARQUITECTO
 SANOFI PASTEUR S.A.

Building: **V9** Sub-Building: **F Flux** Sub-Discipline: **.900 Flow-Control** Floor: **2** Class: **Master TOC BPF** Sheet Type: **.PL Plan view**

Sub-Dis-Cat: **PER Personal** Description: **Personnel flow for Poliomylitis monovalent bulk**

sanofi pasteur
 La division vaccine du Groupe sanofi-aventis.

Layout Name: **02-PER-A3** Scale: **1/200** Vers: **01** Size: **A3**
 Drawing ID: **DRWFR_00010761**
 File Name: **V9_F900_2_PL05**

BUREAU D'ETUDES
 CHAMBERLINE S.p.A. - Via Saffaferriere, 7
 20138 Sesto San Giovanni (MI) - Italy
 Tel. 02 37 37 01 00
 Fax 02 37 37 36 91

Reproduction of drawings, in part or in whole, is forbidden without written permission from SANOFI PASTEUR S.A.

Modification	Date	Description	Author	Appr. Date	Inact. Date
1.0	03 Aug 2010	Mise au point des plans techniques Prodiges drawings		23 Nov 2010	
0.1	03 Aug 2010	LAYOUT Fabric	Designer	Appr Date	Inact. Date
		DATE - HOUR	DATE - HOUR		
		ADJOINT D'ENCADREMENT	ADJOINT D'ENCADREMENT		
		ADJOINT D'ENCADREMENT	ADJOINT D'ENCADREMENT		

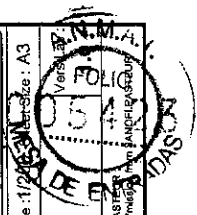

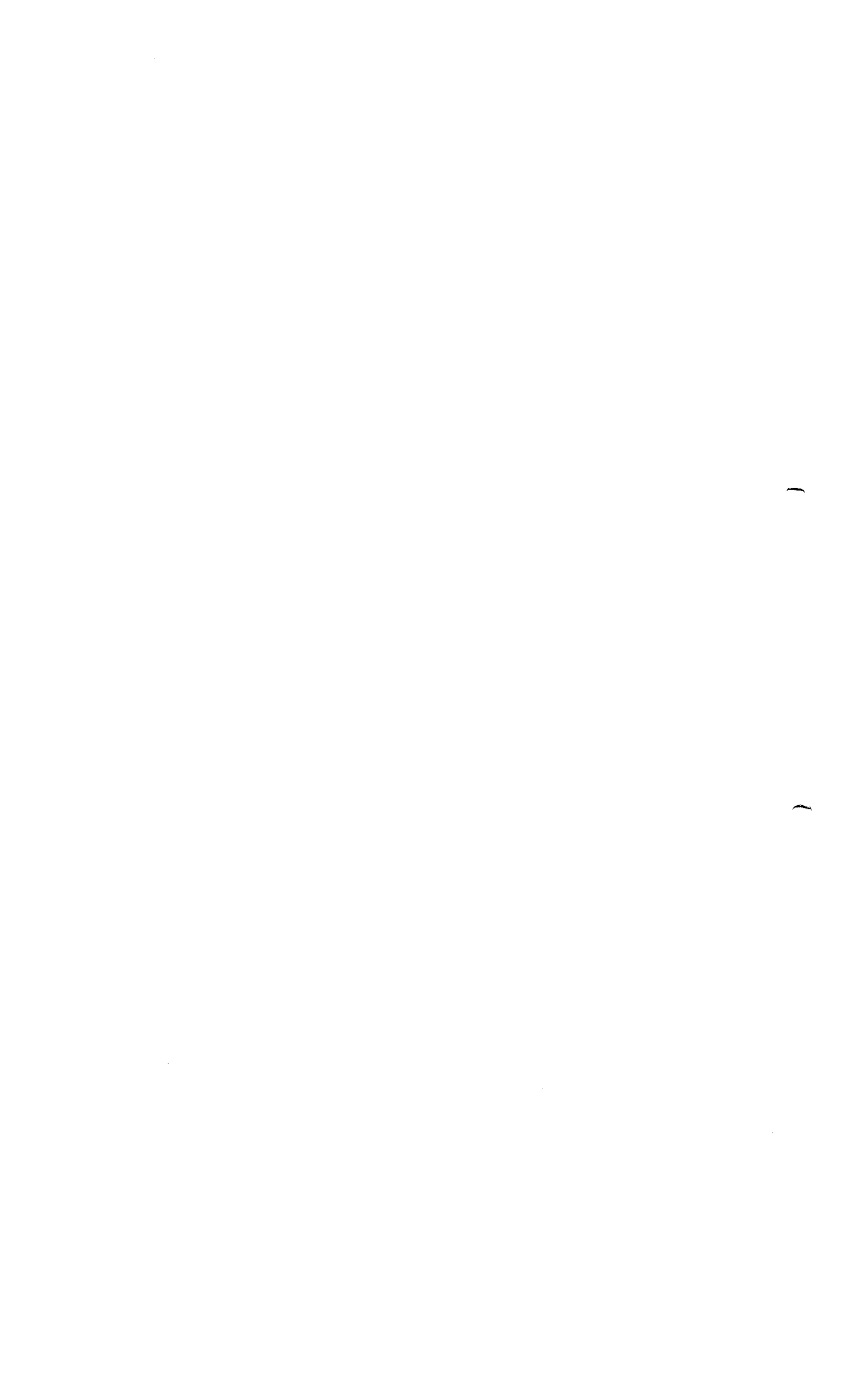



3.2.A.1

Clean and Soiled Equipment Flow - Building V9 - Level 2

	
ROXANA MONTEMILONE	CHRISTIAN DOMINGUEZ
DIRECTORA TECNICA	APODERADO
SANOPI PASTEUR S.A.	SANOPI PASTEUR S.A.

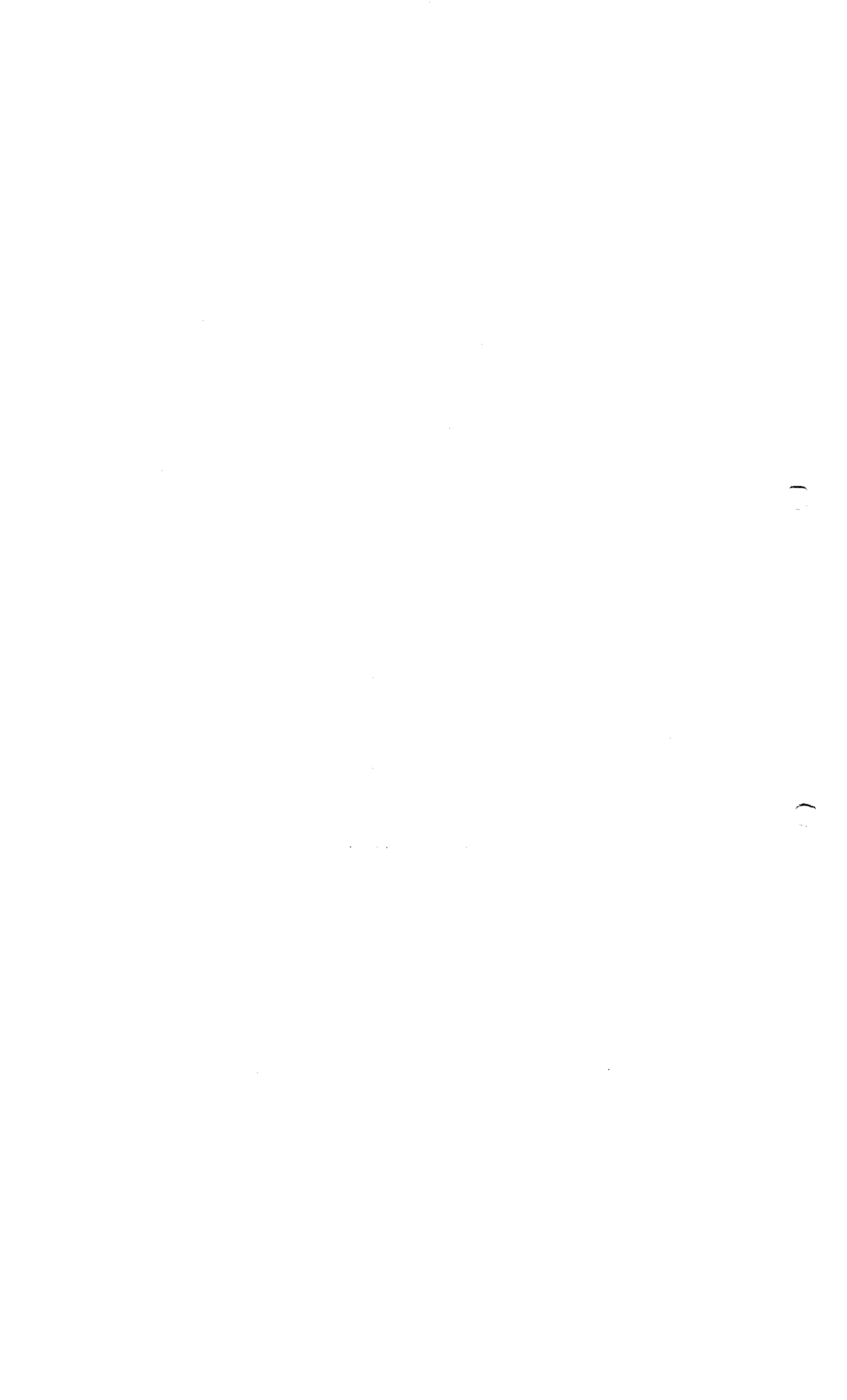

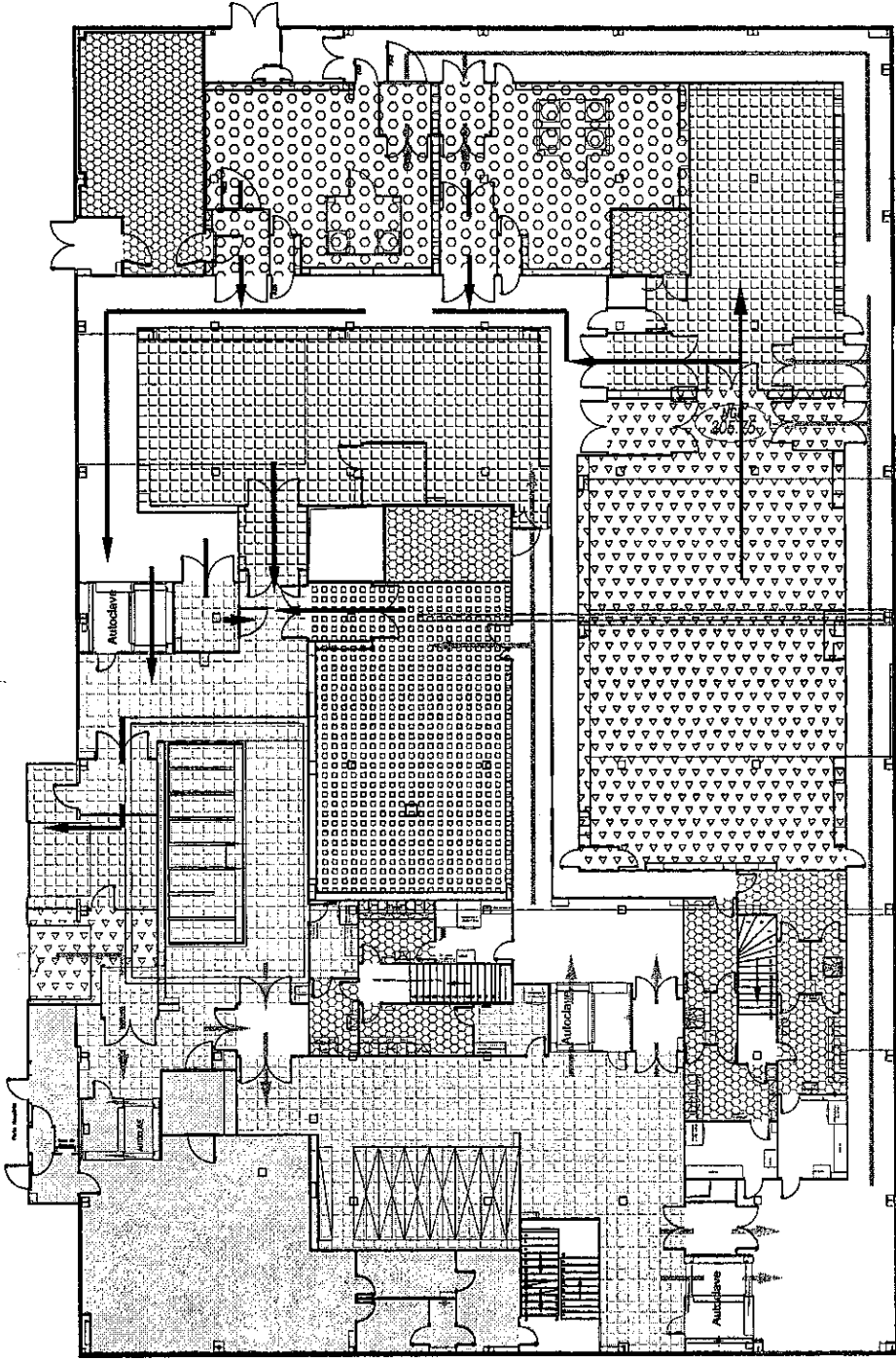

- Inactivation area
- Cell culture area
- Cold room
- Delivery area
- Locker room
- Medium preparation area
- Viral culture area
- Waste area
- Washing area
- Preparation area
- Purification area
- Not applicable

Clean Equipment
Soiled Equipment

ROXANA MONTEMILONE
DIRECTOR TÉCNICA
SANOFI PASTEUR S.A.

CHRISTIAN DOMÍNGUEZ
ARQUITECTO
SANOFI PASTEUR S.A.

Building: **V9** Sub-Building: **Flow-Control** Floor: **2** Class: **Master TQC BPF**
 Discipline: **F Flux** Sub-Discipline: **.900** Sheet Type: **.PL** Plan view

Sub-Dis.-Cat: **.MAT** Equipment
 Description: **Equipment flow for Poliomyelitis monovalent bulk**

sanofi pasteur
 La division vaccins du Groupe sanofi-aventis

Layout Name: **04-MAT-A3** Scale: **1:200**
 Drawing ID: **DRWFR_00010761**
 File Name: **V9_F900_2_PL05**

BUREAU D'ETUDES
 CAMPUS MERIEUX 1541 Av. Marcel MERIEUX
 63037 MARCY L'ETOILE
 Tel : 04 37 37 01 00
 Fax : 04 37 37 38 91

Reproduction of drawings, in part or in whole is forbidden without written permission from SANOFI PASTEUR S.A.

Modification	Date	Author	Reason
1.0	23 Nov 2010		
0.1	23 Nov 2010		

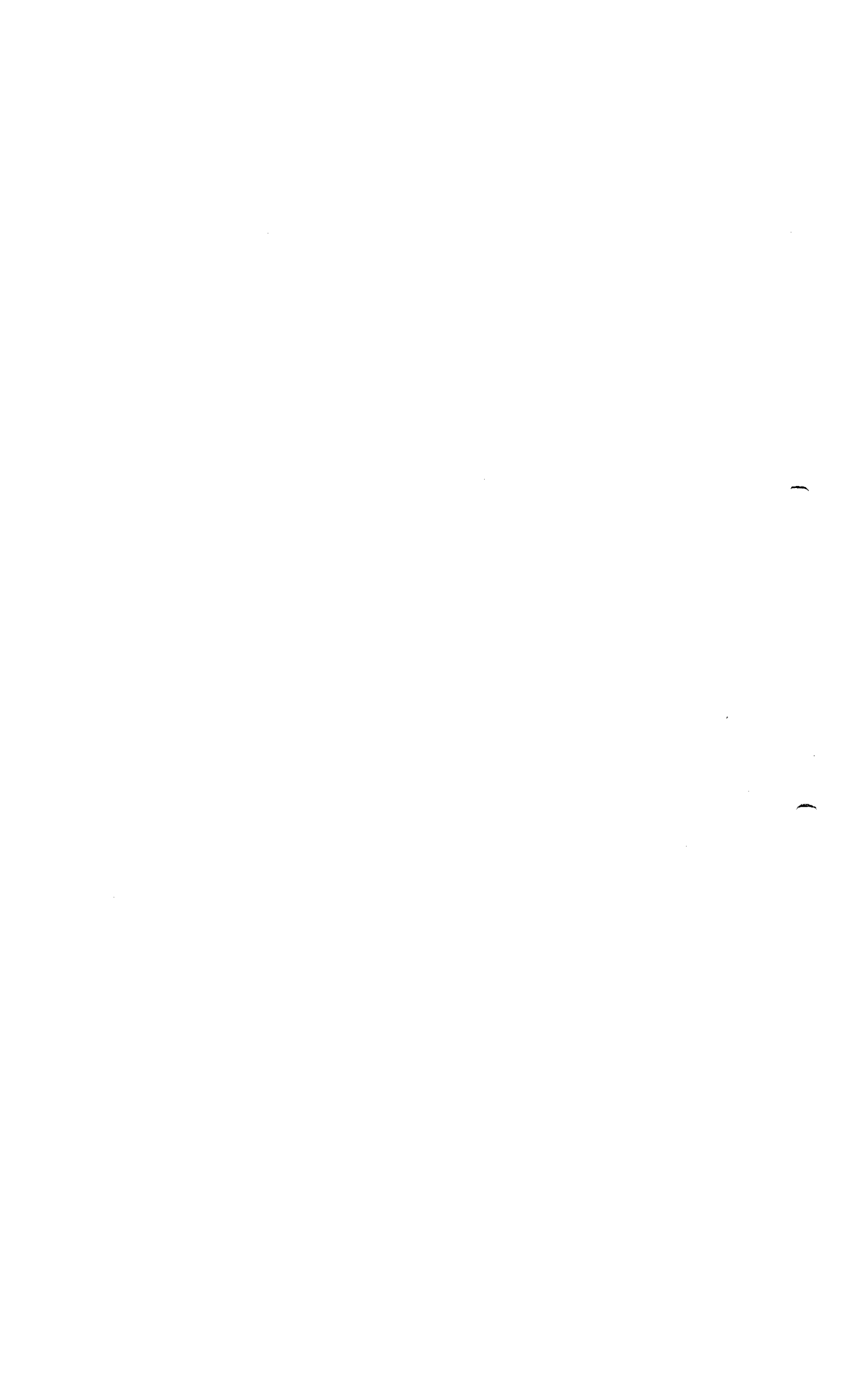

FUNCTION	DATE - HOUR	Appr Date	Inactivity Date
LAYOUT Fabricator			
LAYOUT Fabricator			
Designer			
Design verifier			
NAME			
CHAMBRE Y Colline			
CHAMBRE Y Colline			





3.2.A.1

Waste Flow - Building V9 - Level 2

	
ROXANA MONTEMILONE	CHRISTIAN DOMINGUEZ
DIRECTORA TÉCNICA	APODERADO
SANOFI PASTEUR S.A.	SANOFI PASTEUR S.A.

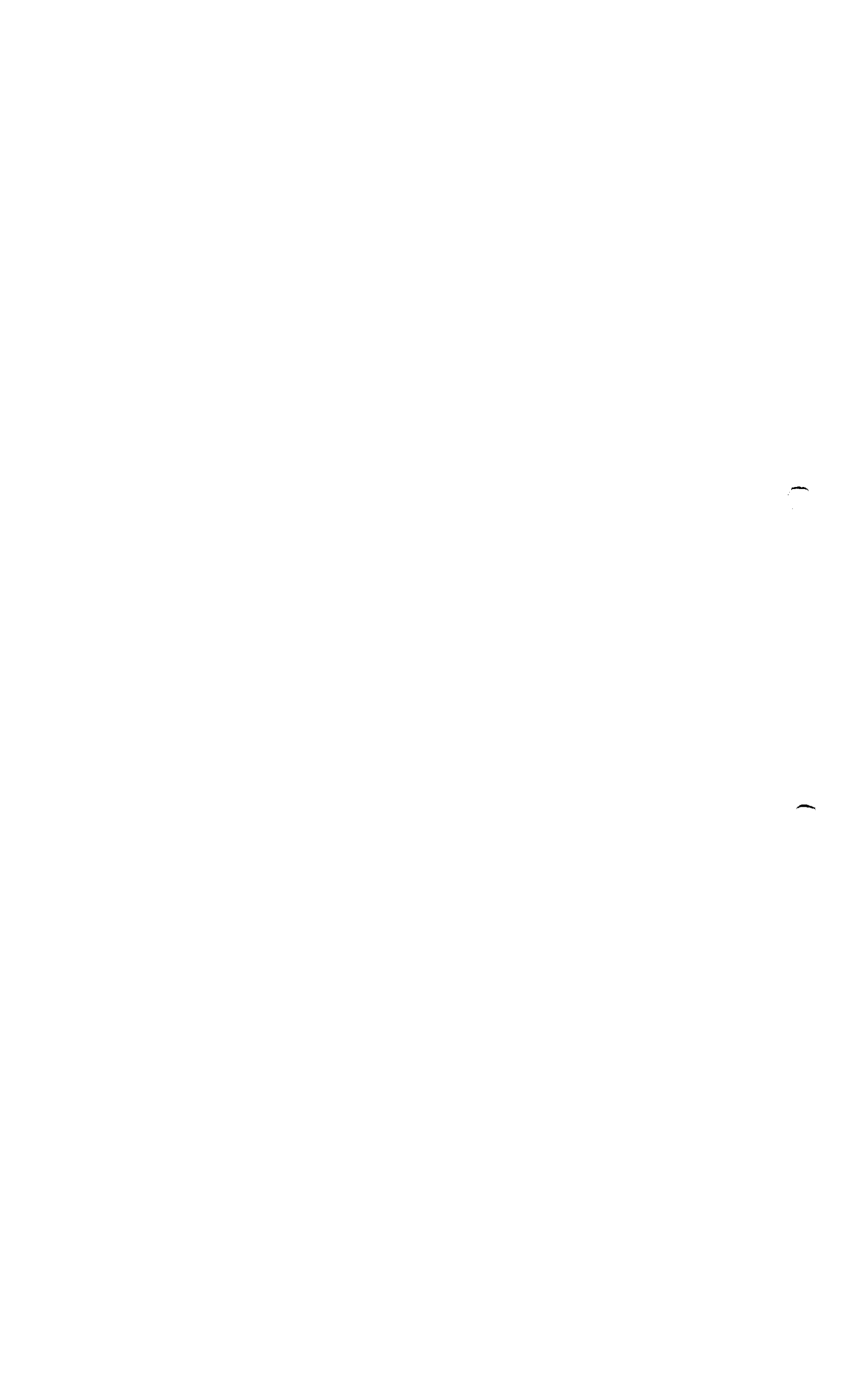

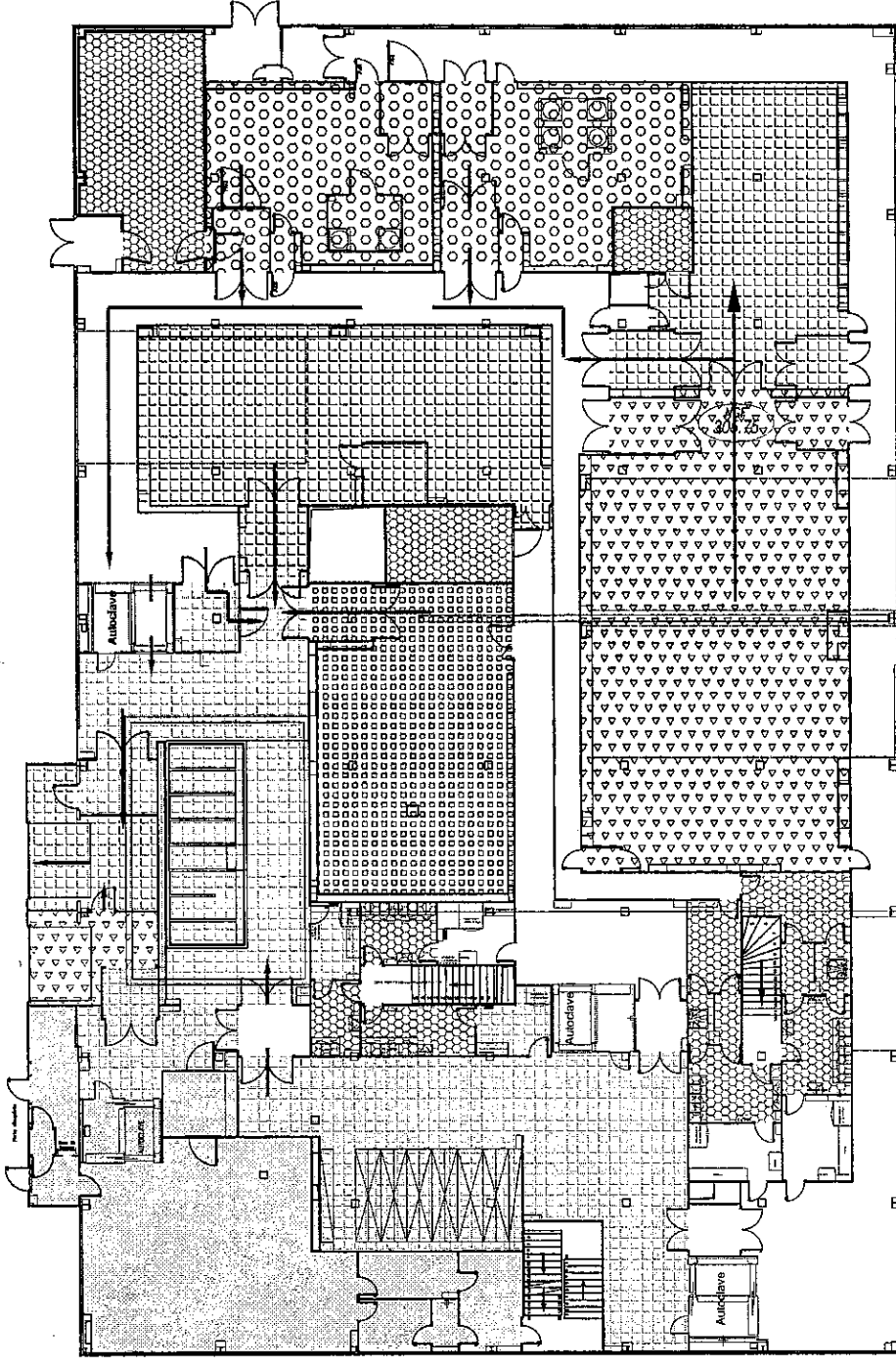

- Inactivation area
- Cell culture area
- Cold room
- Delivery area
- Locker room
- Medium preparation area
- Viral culture area
- Waste area
- Washing area
- Preparation area
- Purification area
- Not applicable

ROXANA MONTEMILONE
 DIRECTOR
 SANOFI PASTEUR S.A.

CHRISTIAN DOMINGUE
 APODERADO
 SANOFI PASTEUR S.A.

Building : **V9** Sub-Building : **Flow-Control** Floor : **2** Class : **Master TQC BPF**
 Discipline : **F Flux** Sub-Discipline : **900 Waste** Sheet Types : **.PL Plan View**
 Sub-Dis.-Cat. : **DECH** Waste Description : **Waste flow for Poliomylitis monovalent bulk**

Layout Name : **05-DECH-A3** Scale : **1/200** Sheet Size : **A3**
 Drawing ID : **DRWFR_00010761**
 File Name : **V9_F900_2_PL05**

sanofi pasteur
 La division vaccins du Groupe sanofi-aventis.

BUREAU D'ETUDES
 CAMPUS HERBIEX 15311 Av. Marcel-BERTRAND
 92290 MARCY L'ETOILE
 Tel : 04 37 37 01 00
 Fax : 04 37 37 39 01

Modification	Approved	Design, verifier	Appr. Date	Inactiv. Date
1.0	03/11/2010		23 Nov 2010	
0.1	05/04/2010			

LAYOUT Fabrique	23 Nov 2010		
LAYOUT Fabric			
DATE - HOUR :	23 Nov 2010 09:47:14 FR	REASON :	
ADJOINT D'ENCADREMENT	23 Nov 2010 09:46:53 FR	Le libraire le document	
ADJOINT D'ENCADREMENT		Le libraire le document	

FUNCTION :	
ADJOINT D'ENCADREMENT	
ADJOINT D'ENCADREMENT	

ROLE :	
Approver	
Final Approver	

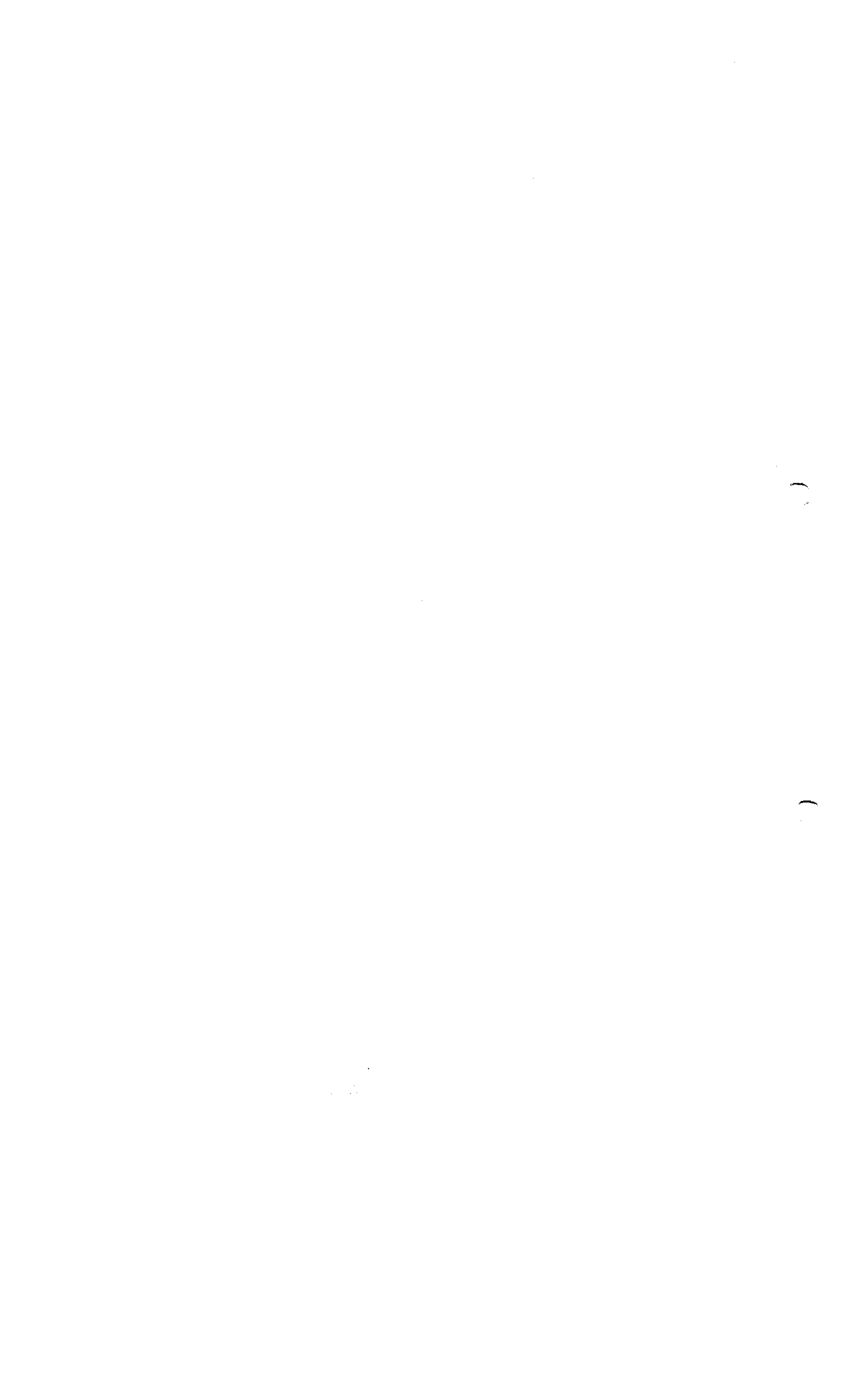



3.2.A.1

Department Allocation Plan - Building V15 - Level 2

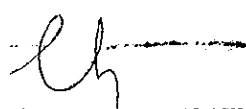
	
ROXANA MONTEMILONE	CHRISTIAN DOMINGUEZ
DIRECTORA GENERAL	APODERADO
SANOFI PASTEUR S.A.	SANOFI PASTEUR S.A.

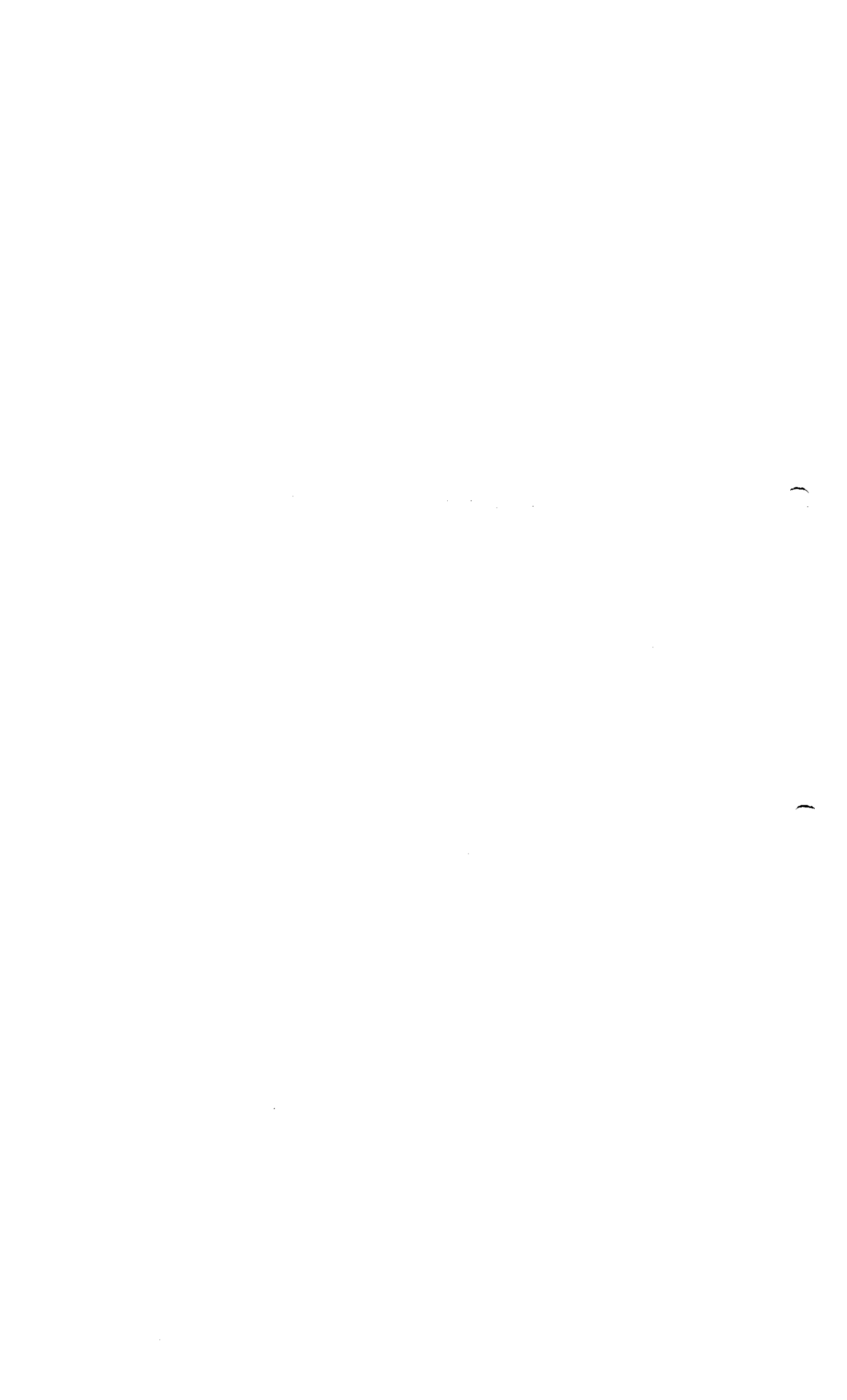

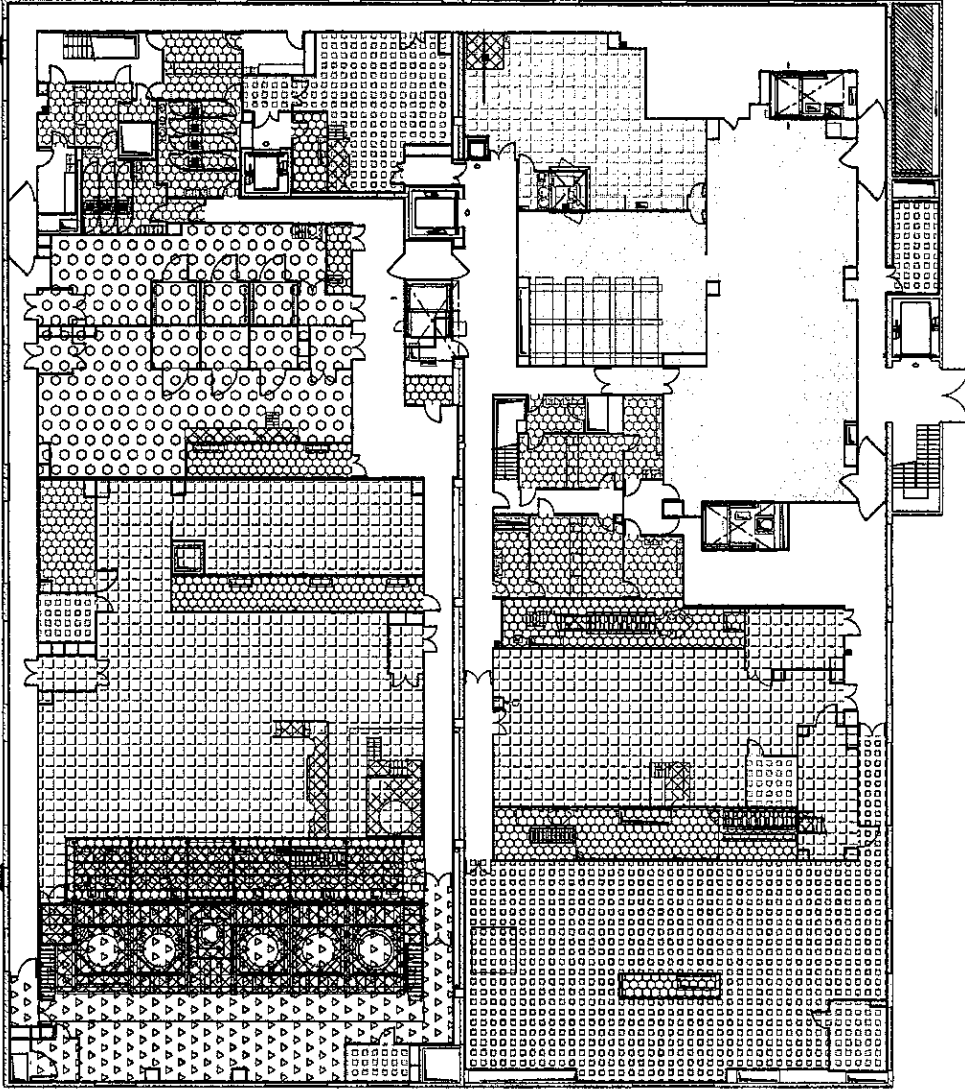
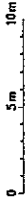

- Offices
- Purification area
- Locker room
- Cell culture area
- Inactivation area
- Utilities
- Preparation area
- Washing area
- Medium preparation area
- Cold room
- Viral culture area
- Formulation area

ROXANA MONTEMILONE
 DIRECTORA TÉCNICA
 SANOFI PASTEUR S.A.

CHRISTIAN DOMINGUEZ
 APODERADO
 SANOFI PASTEUR S.A.

Building: **V15** Sub-Building: **F** Flux
 Discipline: **F** Flux Sub-Discipline: **.900** Flow-Control
 Sub-Dis.-Cat.: **.DZ** Department Allocation
 Description: **Production zone for Poliomylitis monovalent bulk**

Floor: **2** Class: **Master TQC BPF**
 Sheet Type: **.PL** Plan view

Layout Name: **01-DZ-A3** Scale: **1/300** (1:300) A3
 Drawing ID: **DRWFR_00010736**
 File Name: **V15_F900_2_PL05**

sanofi pasteur
 La division vaccins du Groupe sanofi-aventis

BUREAU D'ETUDES
 CAMPUS BERRIUX 1541, Av. Inceel BERRIUX
 92000 MARCY L'ETOILE
 Tel : 01 69 37 01 00
 Fax : 01 37 37 39 91

Drawings are the copyright property of SANOFI PASTEUR
 Reproduction of Drawings, in part or in whole is forbidden without written permission from SANOFI PASTEUR

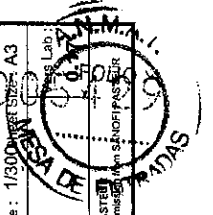

Modification	Date	Author	Role	Reason
0.17	25 Jun 2008			
0.1				

FUNCTIONS:	DATE	HOUR	REASON
Designer			
Design verifier			

LAYOUT Fabrice	Drawer	Apr. Date	Inact. Date





3.2.A.1

Monovalent Product Flow - Building V15 - Level 2

ROXANA MONTEMILONE
DIRECTORA TÉCNICA
SANOFI PASTEUR S.A.

CHRISTIAN DOMÍNGUEZ
APODERADO
SANOFI PASTEUR S.A.

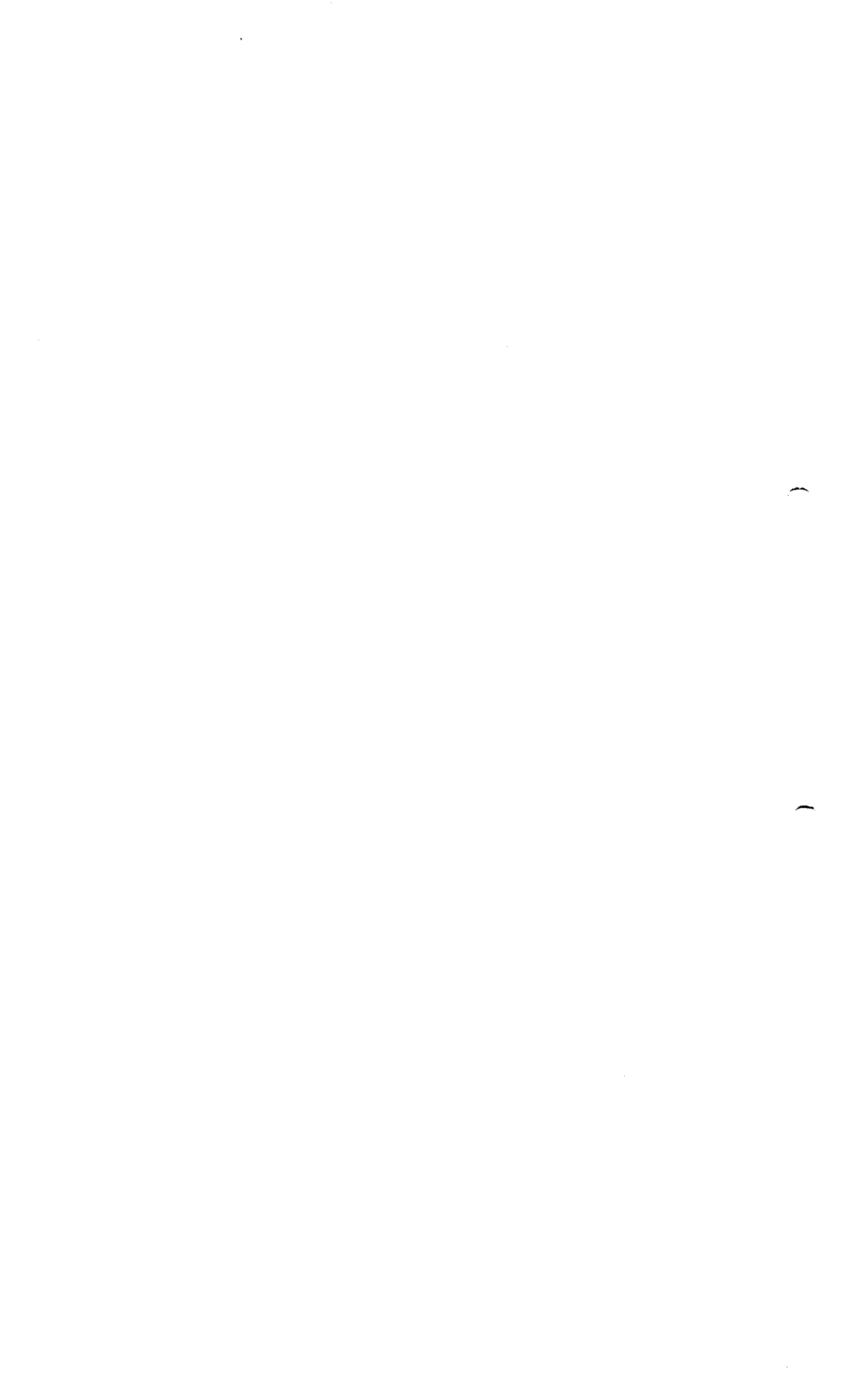

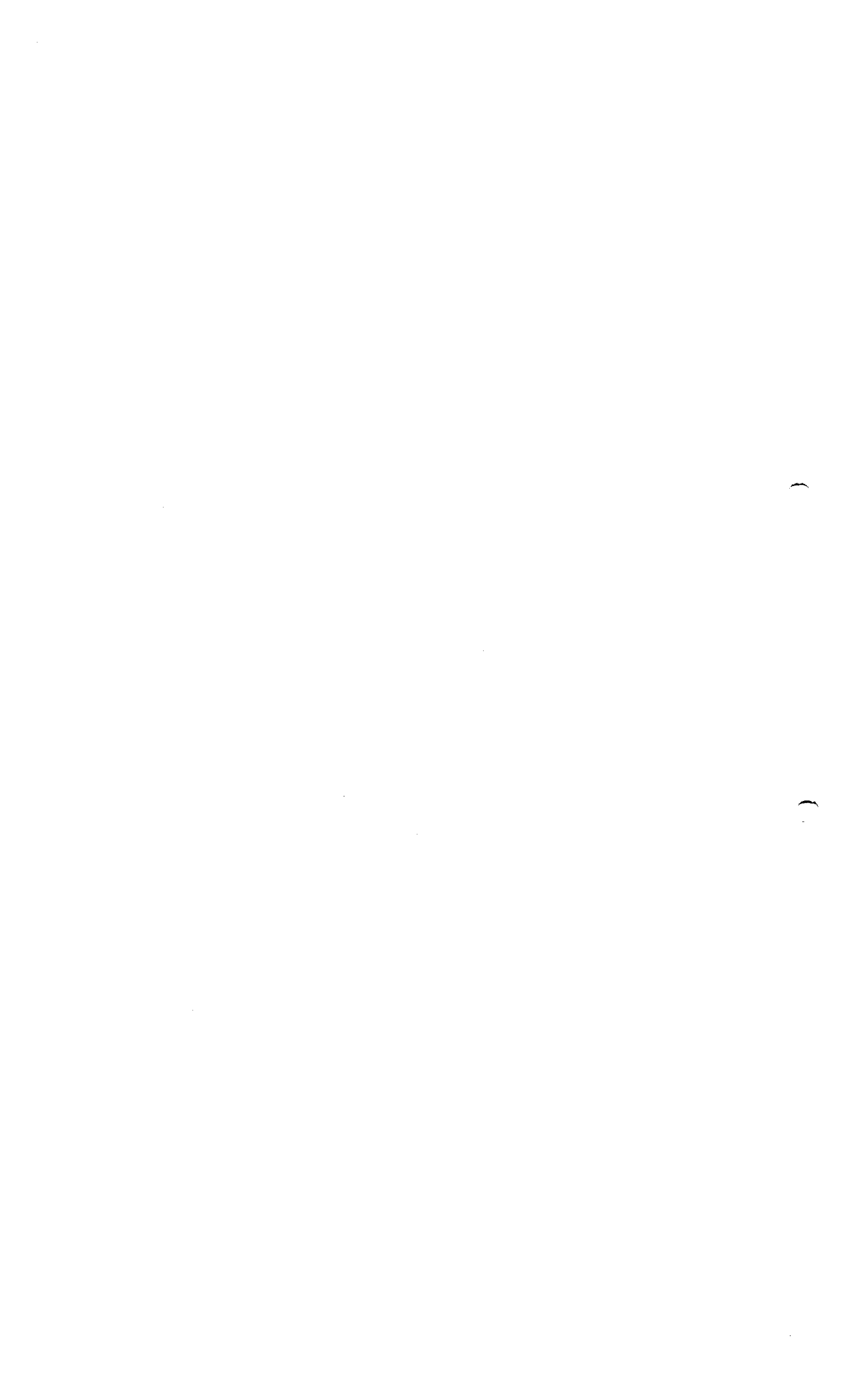

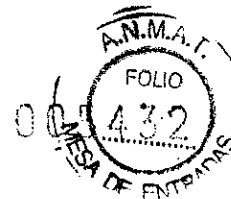



3.2.A.1

Personnel Flow - Building V15 - Level 2

ROXANA MONTEMILONE
DIRECTORA TÉCNICA
SANOFI PASTEUR S.A.

CHRISTIAN DOMINGUEZ
APODERADO
SANOFI PASTEUR S.A.

