

SITE MASTER FILE - EDITION 2014
 Sanofi Winthrop Industrie - Sanofi Winthrop Industrie Le Trait - France

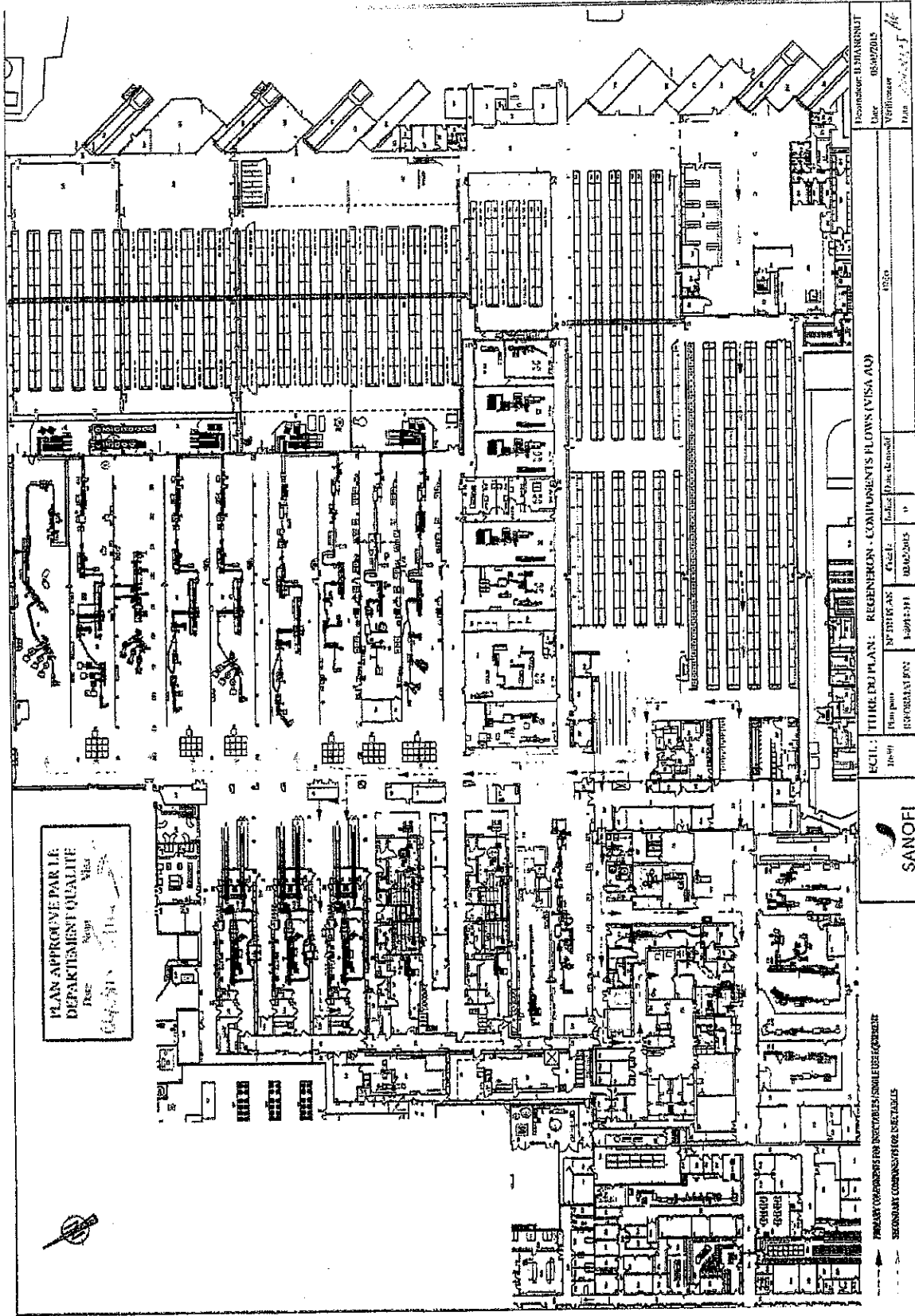

ROXANA MONTEMILONE
 DIRECTORA TECNICA
 APODERADA
 SANOFI PASTEUR S. A.

SITE MASTER FILE - EDITION 2014
 Sanofi Winthrop Industrie - Sanofi Winthrop Industrie Le Trait - France

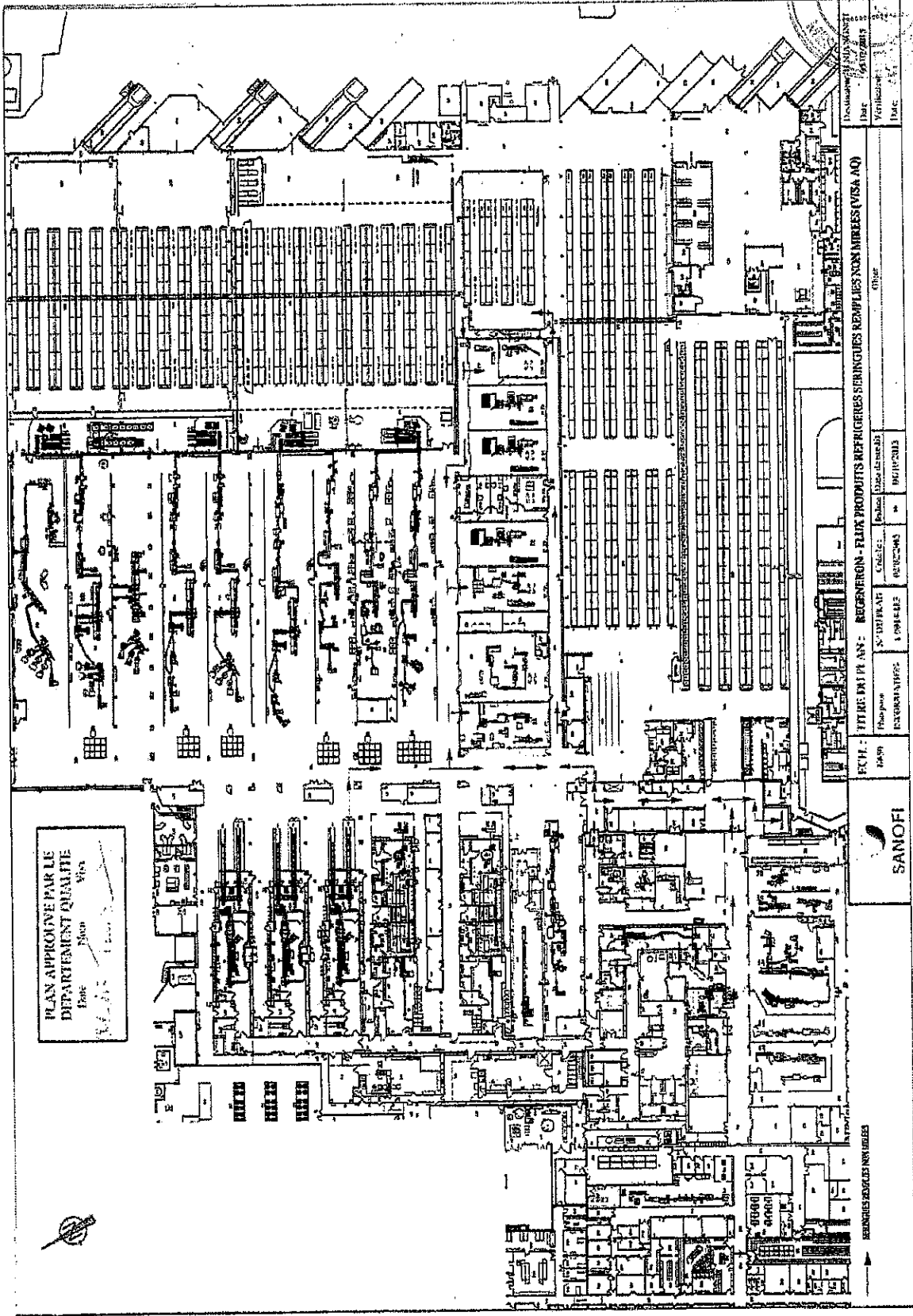

PLAN APPROUVE PAR LE
 DEPARTEMENT QUALITE
 Date: 11/01/2014
 Visc: 11/01/2014

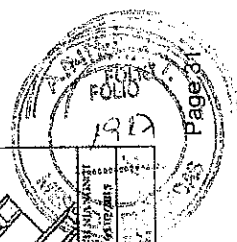

ECH. : TITRE DE PI. NV: REGENERON - FLUX PRODUITS REFRIGERES SEMBLERES NON AMBRES (VISA AO)	
Plan pour REGENERON/192	Date de mise à jour: 06/10/2013
S. DEPIKAT 1.0014.02	Code: 0002290
Date: 11/01/2014	Date: 11/01/2014
SANOI	
SEPARATION DES LIEUX VIVANTS	

ROXANA MONTEMILONE
 DIRECTORA TECNICA
 APODERADA
 SANOFI PASTEUR S. A.

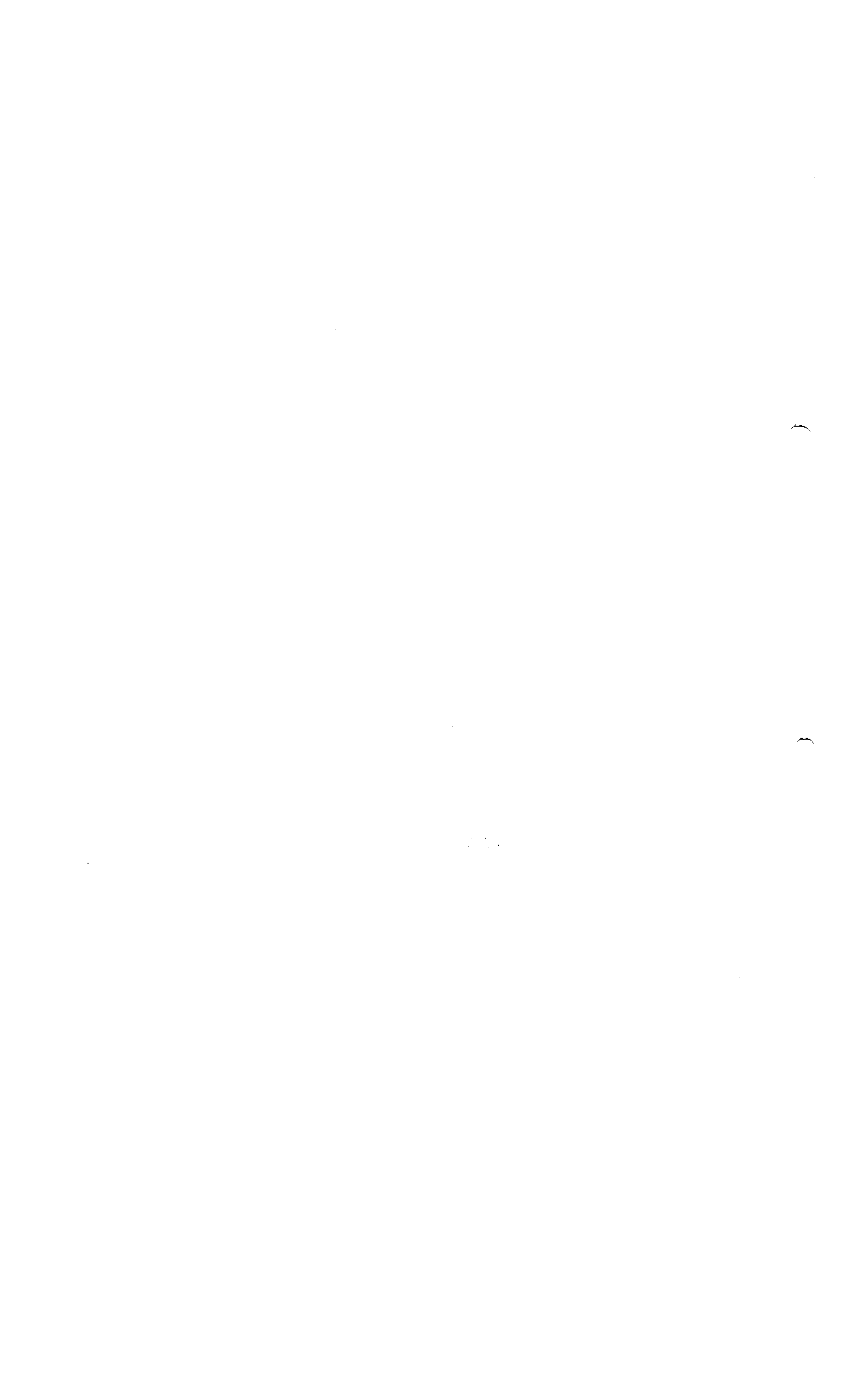

SITE MASTER FILE - EDITION 2014
 Sanofi Winthrop Industrie - Sanofi Winthrop Industrie Le Trait - France

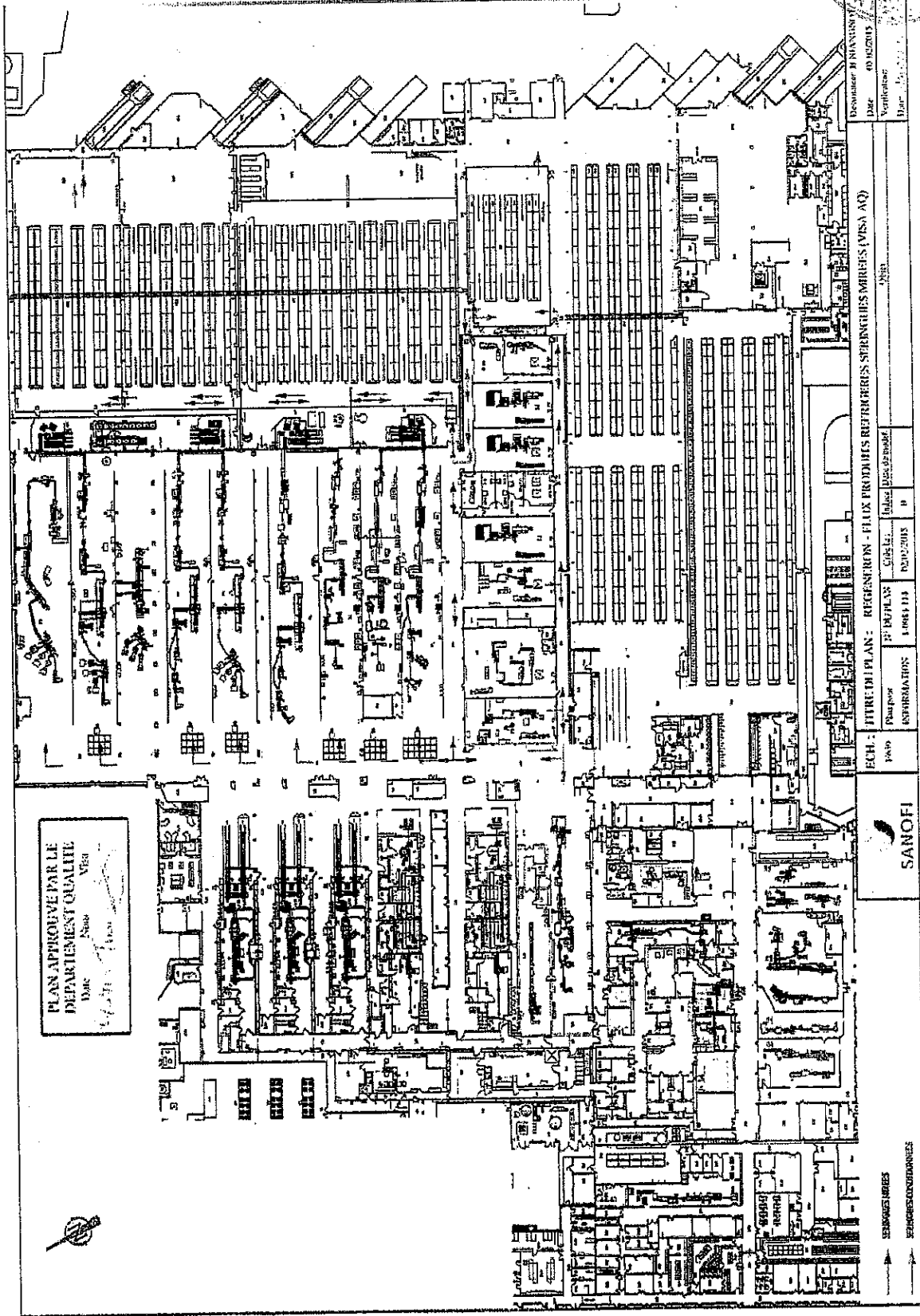

1418
 Page 32

Version: 01/2014		Date: 01/2014	
Verifié par: [Signature]		Date: [Signature]	
ECH.: TITRE DE PLAN: REGISTRATION - FLUX PRODUITS REFRIGERES, SPRINGHES VERBES (VISA AQ)			
PROFONDEUR	PROFONDEUR	PROFONDEUR	PROFONDEUR
1000 (11)	1000 (11)	1000 (11)	1000 (11)
INFORMATION: [Signature]			

SANOFI

SEMAIRES
 SEMAINES CONDITIONNES

ROXANA MONTEMILONE
 DIRECTORA TECNICA
 APODERADA
 SANOFI PASTEUR S.A.

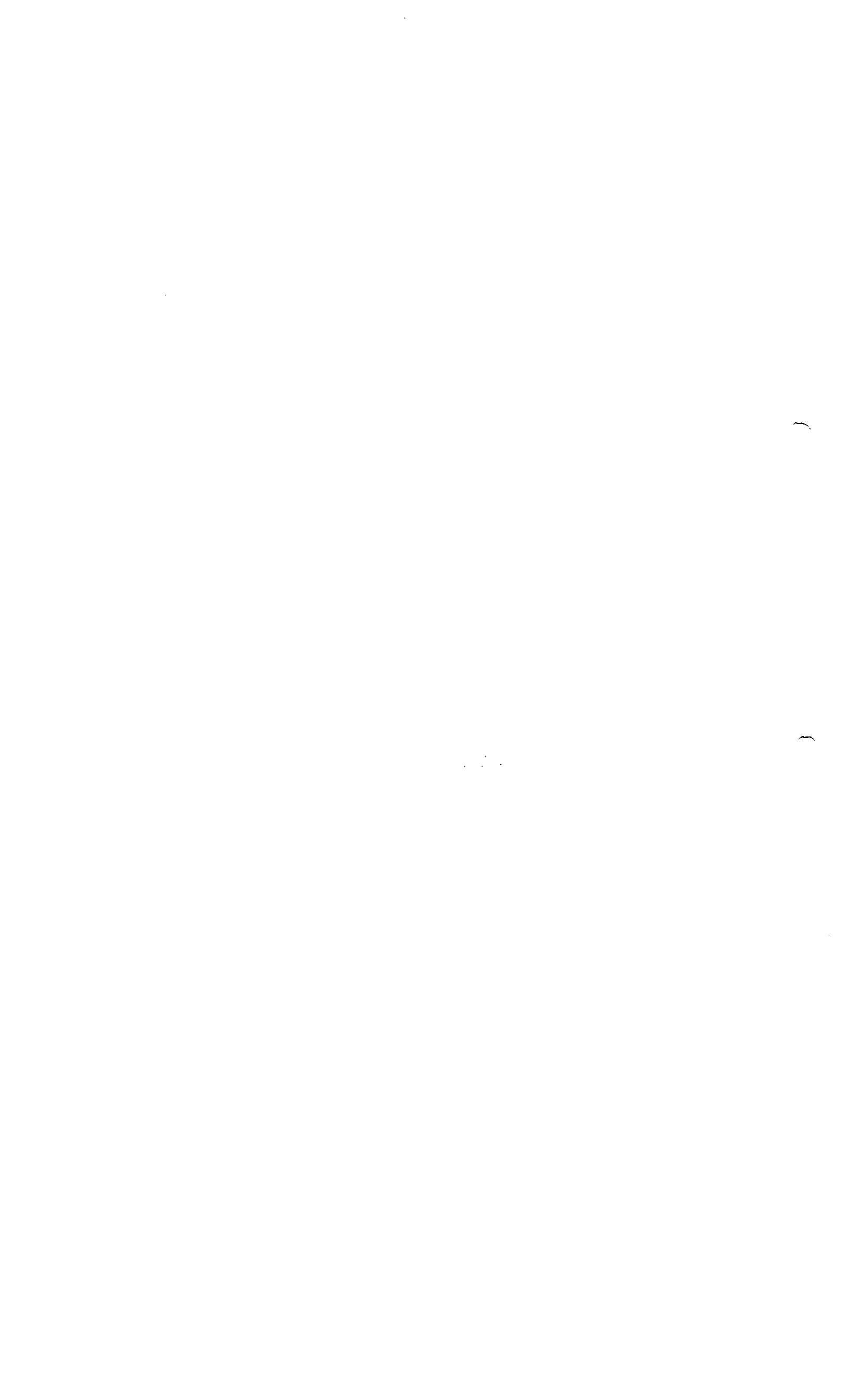

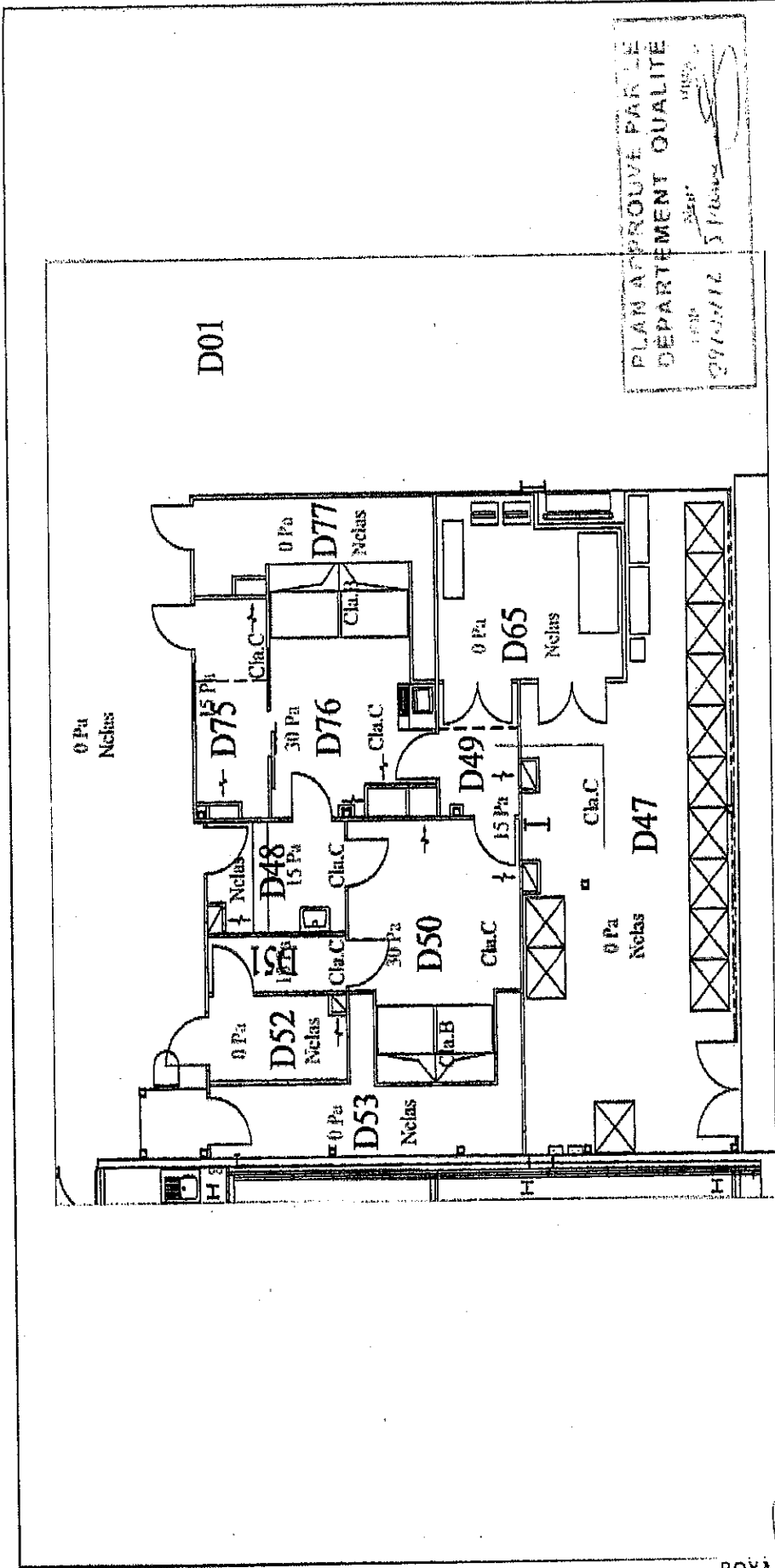

ECH. : 1/100	TITRE DU PLAN : CLASSIFICATION PARTICULAIRE SALLE DES PEESES AUX NORMES EUROPE (VISA AQ)	Dessinateur	
		Date: 27/03/12	27/03/12
Visee 219/219/110	N° DU PLAN S-1001-409	Vérificateur: 27/03/12	
		Date: 27/03/12	27/03/12
Objet		Chgt. de cartouche	
E		Date de modif.:	03.02.2012
Crée le -		27/02/2007	



ROXANA MONTEMILONE
 DIRECTORA TECNICA
 ARQ. DERADA
 SANOFI PASTEUR S. A.

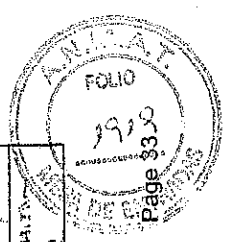

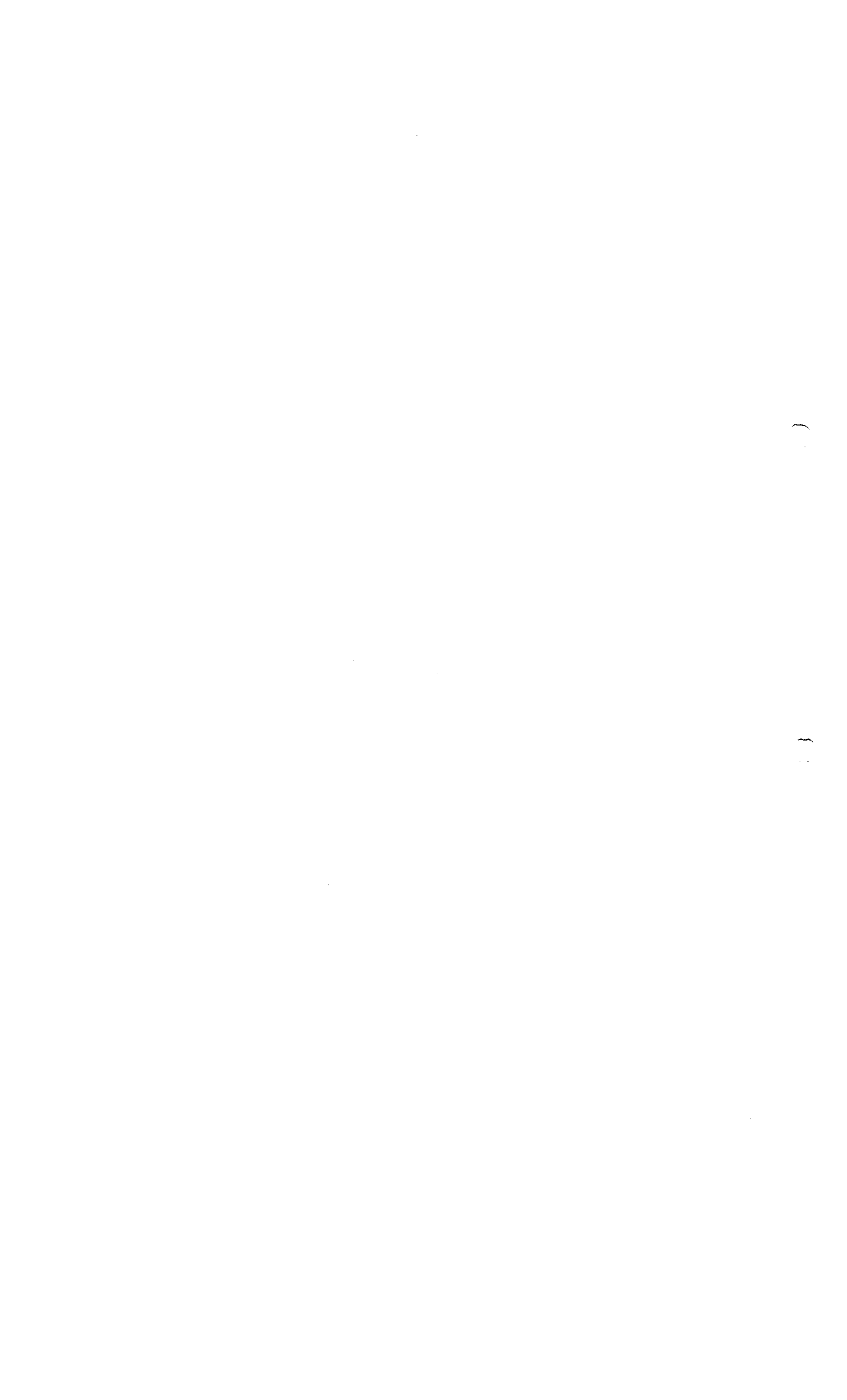

SITE MASTER FILE - EDITION 2014
 Sanofi Winthrop Industrie - Sanofi Winthrop Industrie Le Trait - France

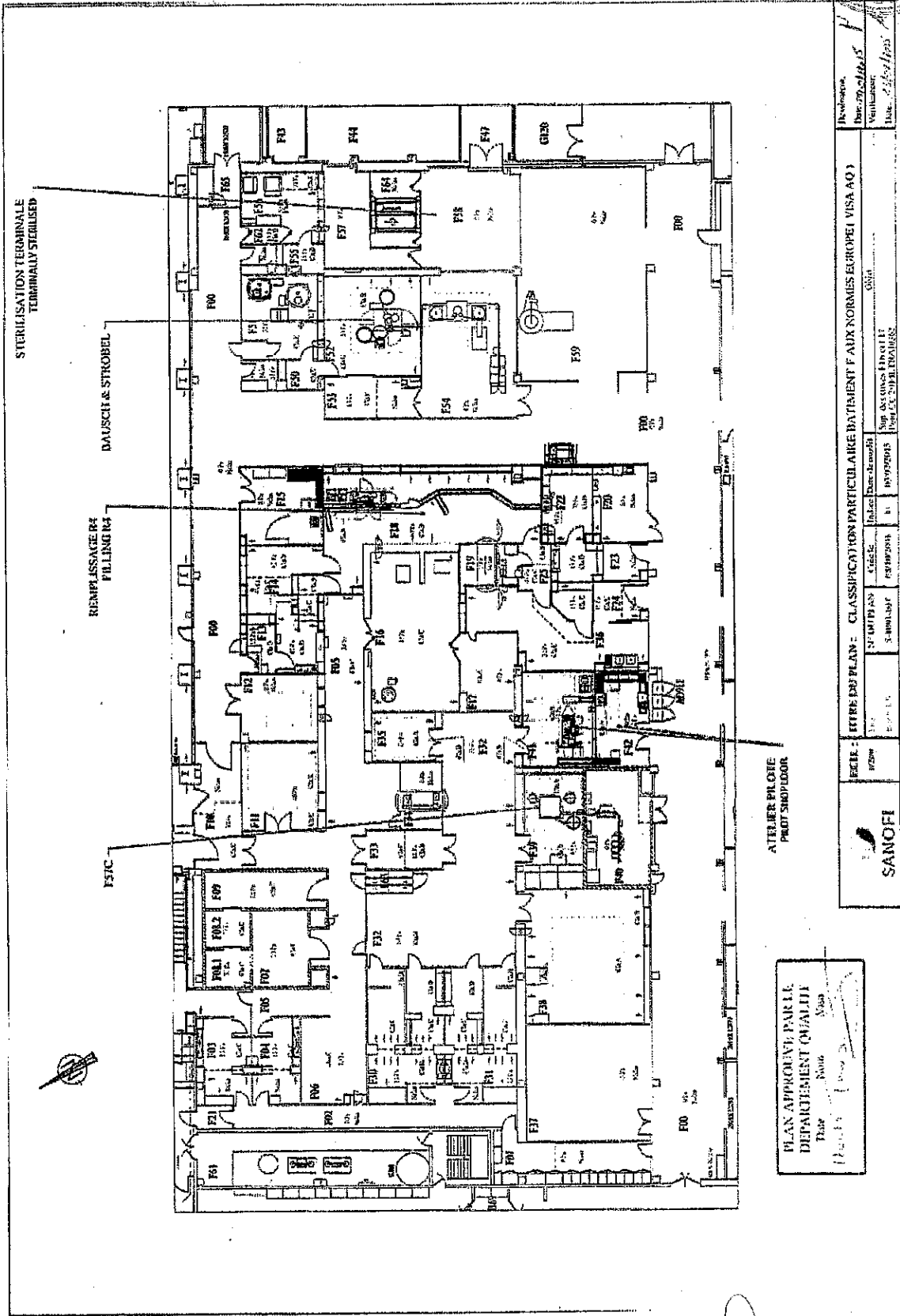

PLAN APPROUVÉ PAR LE
 DÉPARTEMENT QUALITÉ
 Date: 2014-03-10
 Par: [Signature]

		Titre du plan : CLASSIFICATION PARTICULIERE BATIMENT F AUX NORMES EUROPEE (VISA A0) Sup. de dessin : [Signature] Date : 2014/03/10
Echelle : 1/2500 N° de plan : F31C	Date de mise à jour : 2014/03/10 Version : 1	N° de plan : F31C Date de mise à jour : 2014/03/10 Version : 1

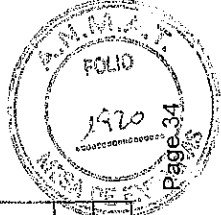

ROXANA MONTEMLONE
 DIRECTORA TECNICA
 APODERADA
 SANOFI PASTEUR S. A.

EU. PARTICULATE CLASSIFICATION FOR INJECTABLES FACILITIES

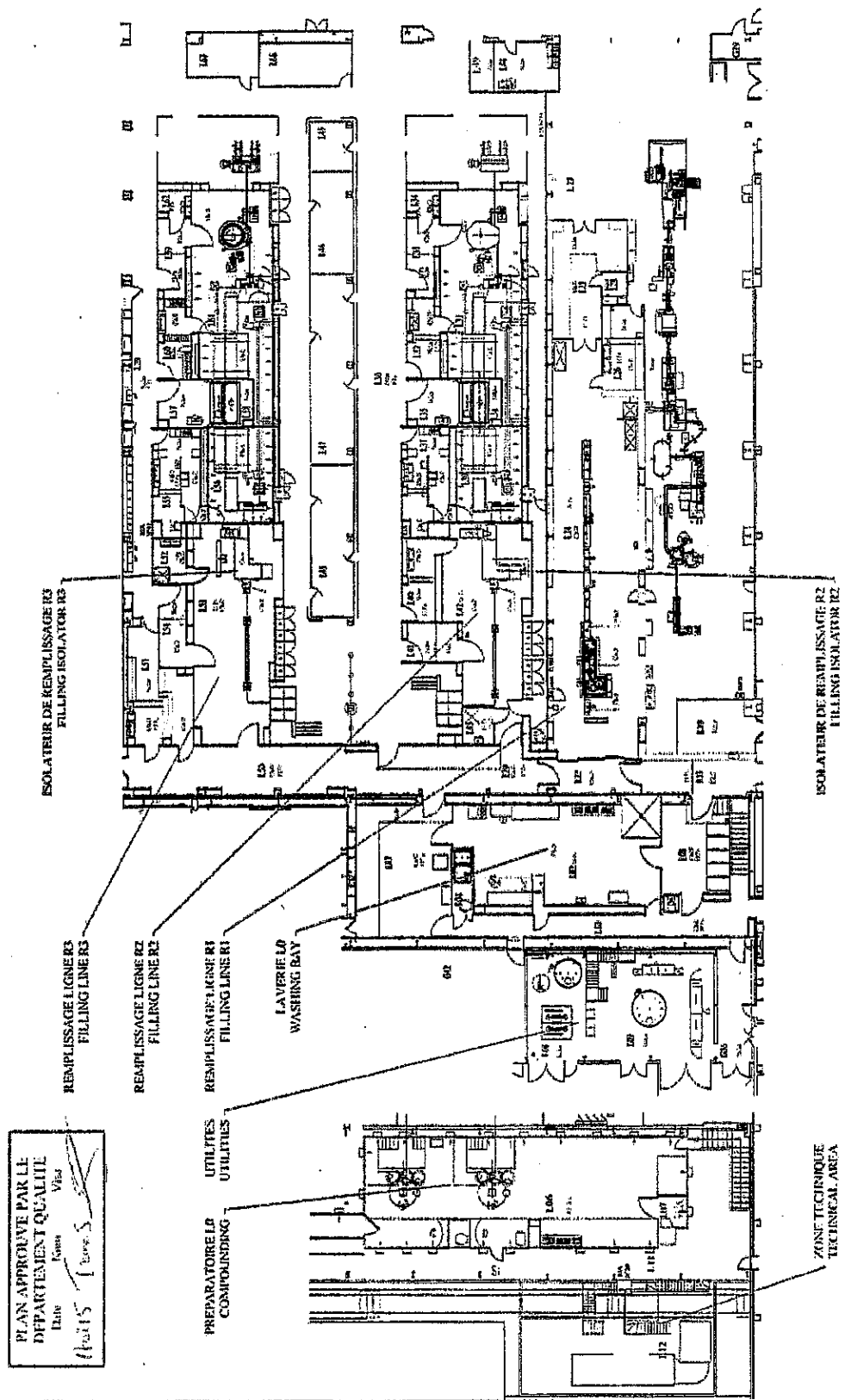

PLAN APPROUVE PAR LE
 DEPARTEMENT QUALITE
 Date: 15/05/15
 Lieu: Vieux
 Vise: [Signature]
 Date: 15/05/15

		ECHELLE: 1/5000 N° DE PLAN: 5-004-006 CROQUIS: 1 DATE: 15/05/15 PROJET: SANOFI RASTEUR	Titre du plan: CLASSIFICATION PARTICULAIRE DE L0, L1, L2 ET L3 AUX NORMES EUROPE (VISA AQ)	Révisé: [Signature] Vérifié: [Signature] Approuvé: [Signature]

ROXANA MONTEMILONE
 DIRECTORA TECNICA
 APOCERADA
 SANOFI RASTEUR S. A.

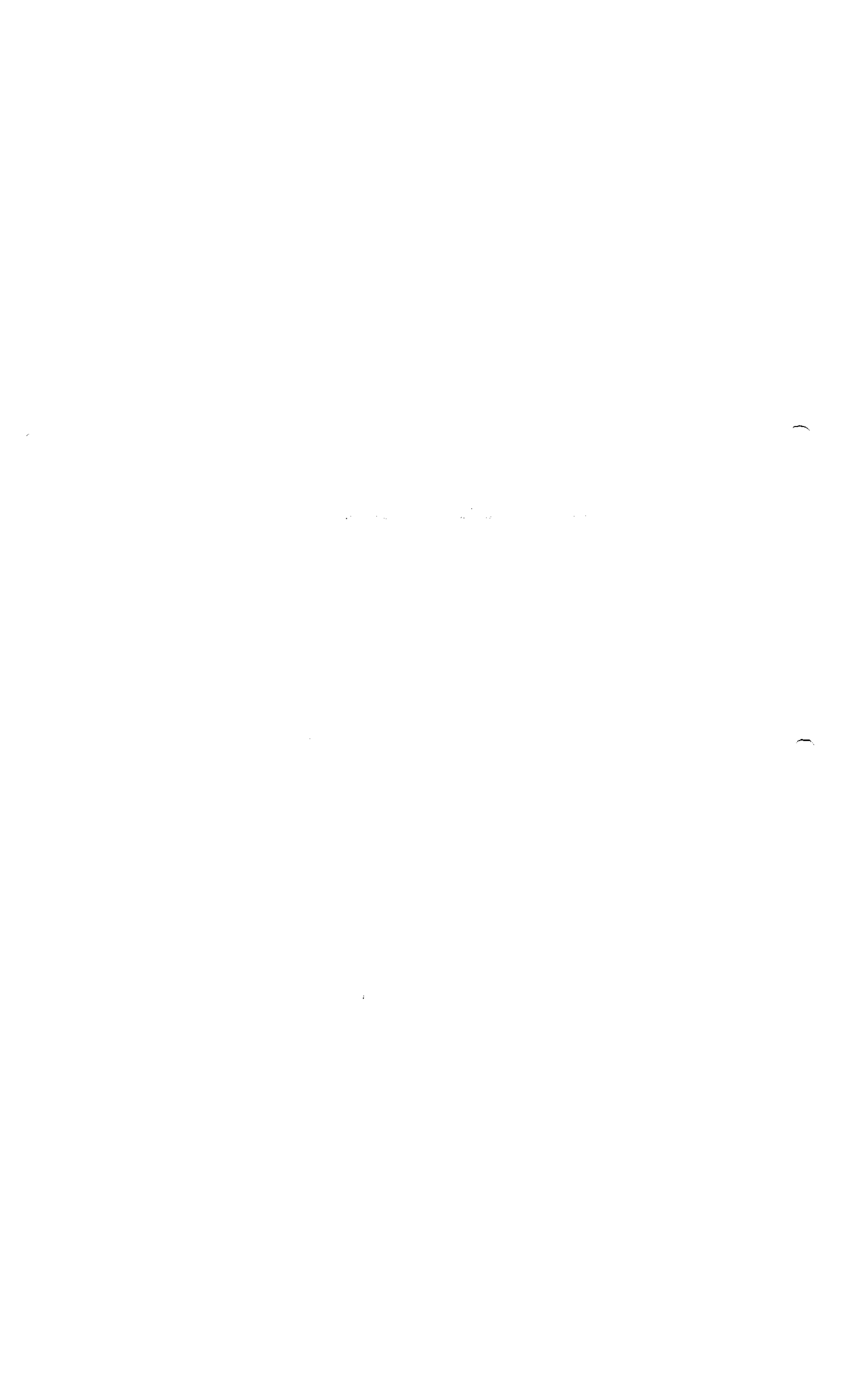

SITE MASTER FILE - EDITION 2014
 Sanofi Winthrop Industrie - Sanofi Winthrop Industrie Le Trait - France

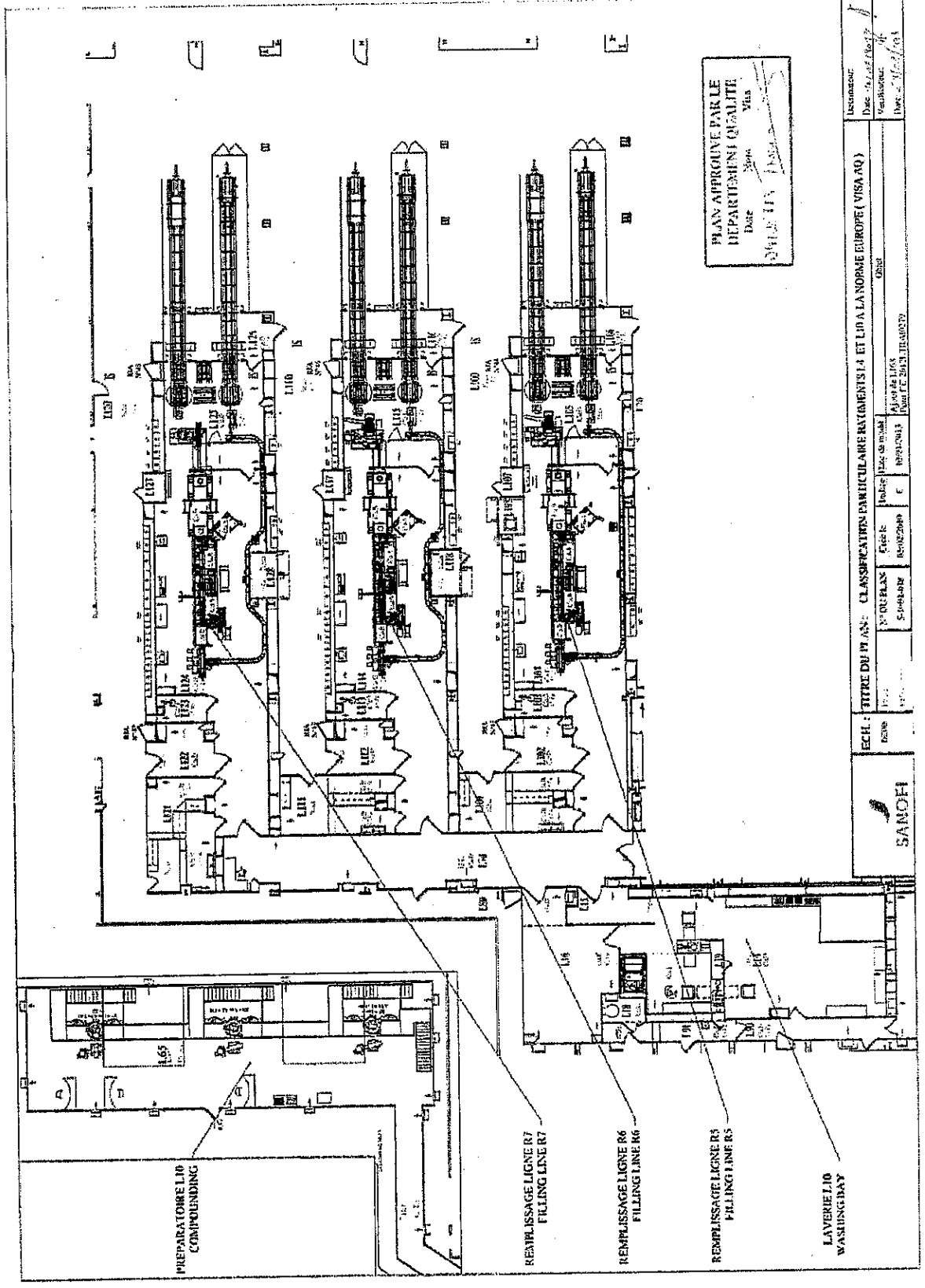

PLAN APPROUVE PAR LE
 DEPARTEMENT QUALITE
 Date: 20/05/2014
 VLS: [Signature]

USTIMANUC: Date: 20/05/2014 VLS: [Signature]	
TITRE DU PLAN: CLASSIFICATION PARTICULIERE RYBEMENTS 1 ET L10 A LA NORME EUROPEE (VISA 10)	
N° DE PLAN: 10002004	Date de L103: 19/05/2014
S. O. PLAN: 10002004	Date de L103: 19/05/2014
Echelle: 1/100	Date de L103: 19/05/2014
 SANOFI	

ROXANA MONTÉMLONE
 DIRECTORA TÉCNICA
 APODERADA
 SANOFI PASTEUR S.A.

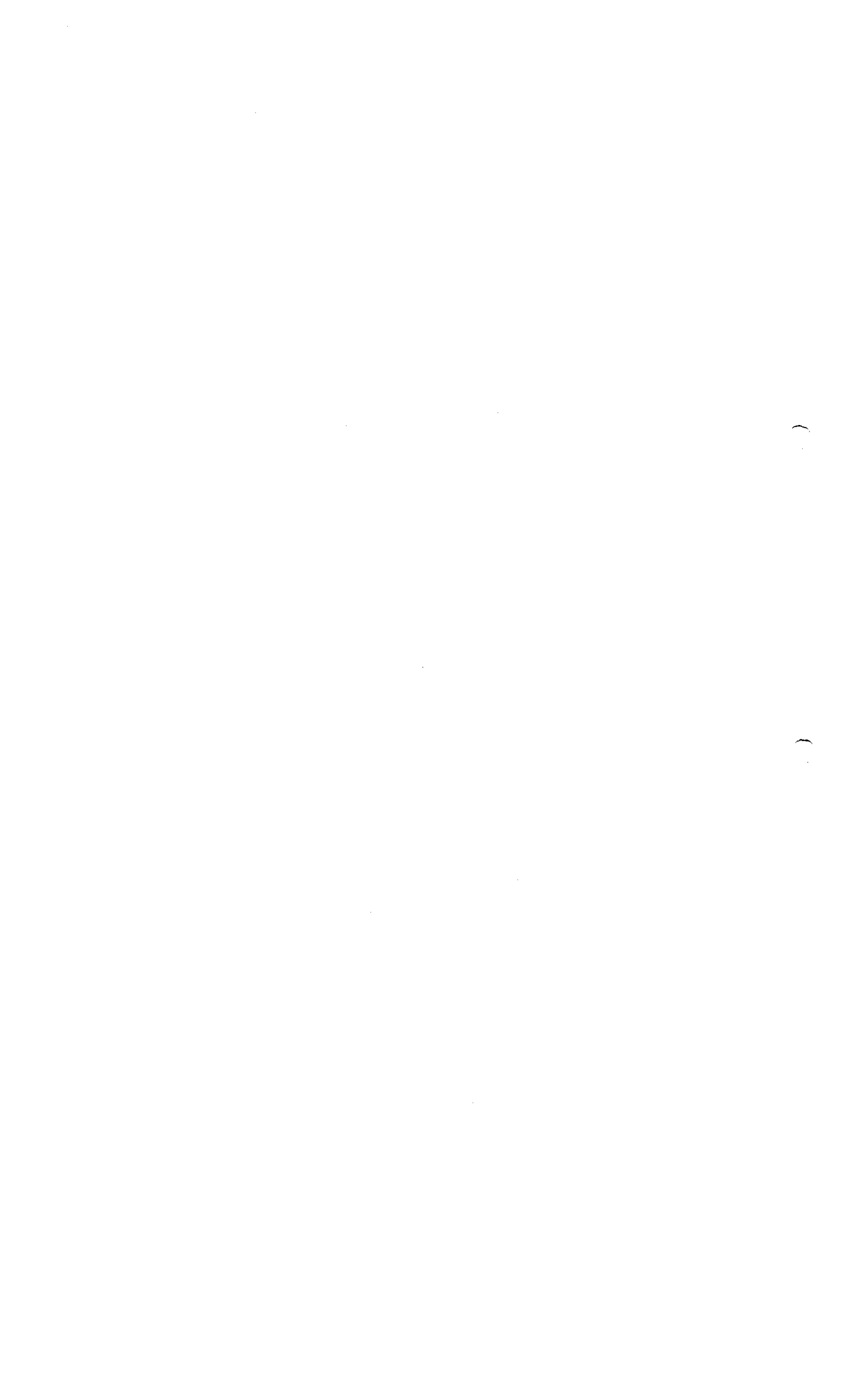

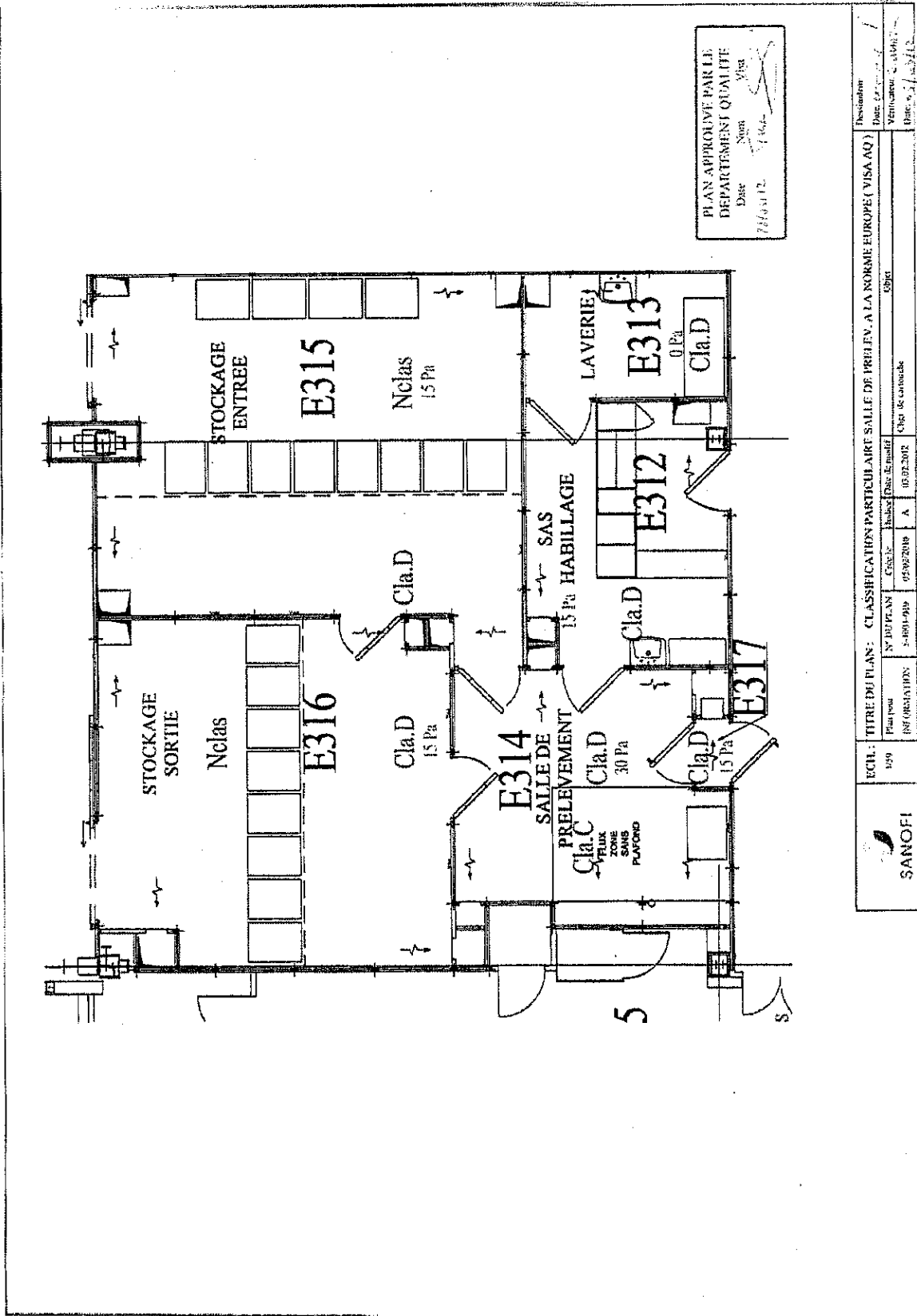

PLAN APPROUVE PAR LE
 DEPARTEMENT QUÉBÉCOIS DE LA SÉRIE
 74/03/12
 Date
 Nom
 Vies
 1364

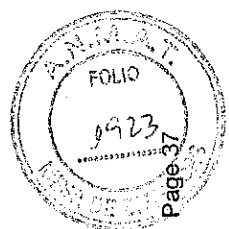

EUIL: TITRE DU PLAN: CLASSIFICATION PARTICULIÈRE SALLE DE PRÉLEV. A LA NORME EUROPE (VISA AQ)		N° DU PLAN: 1-801-919		Date de validité: 10/02/2012		Objet: Cible de caniveau	
Plan pour: INF ORIENTATION		CSE: 12		Date de modification: 05/02/2018		A.	
199		N° DU PLAN: 1-801-919		Date de validité: 10/02/2012		Objet: Cible de caniveau	

ROXANA MONTEMILONE
 DIRECTORA TÉCNICA
 APODERADA
 SANOFI PASTEUR S.A.



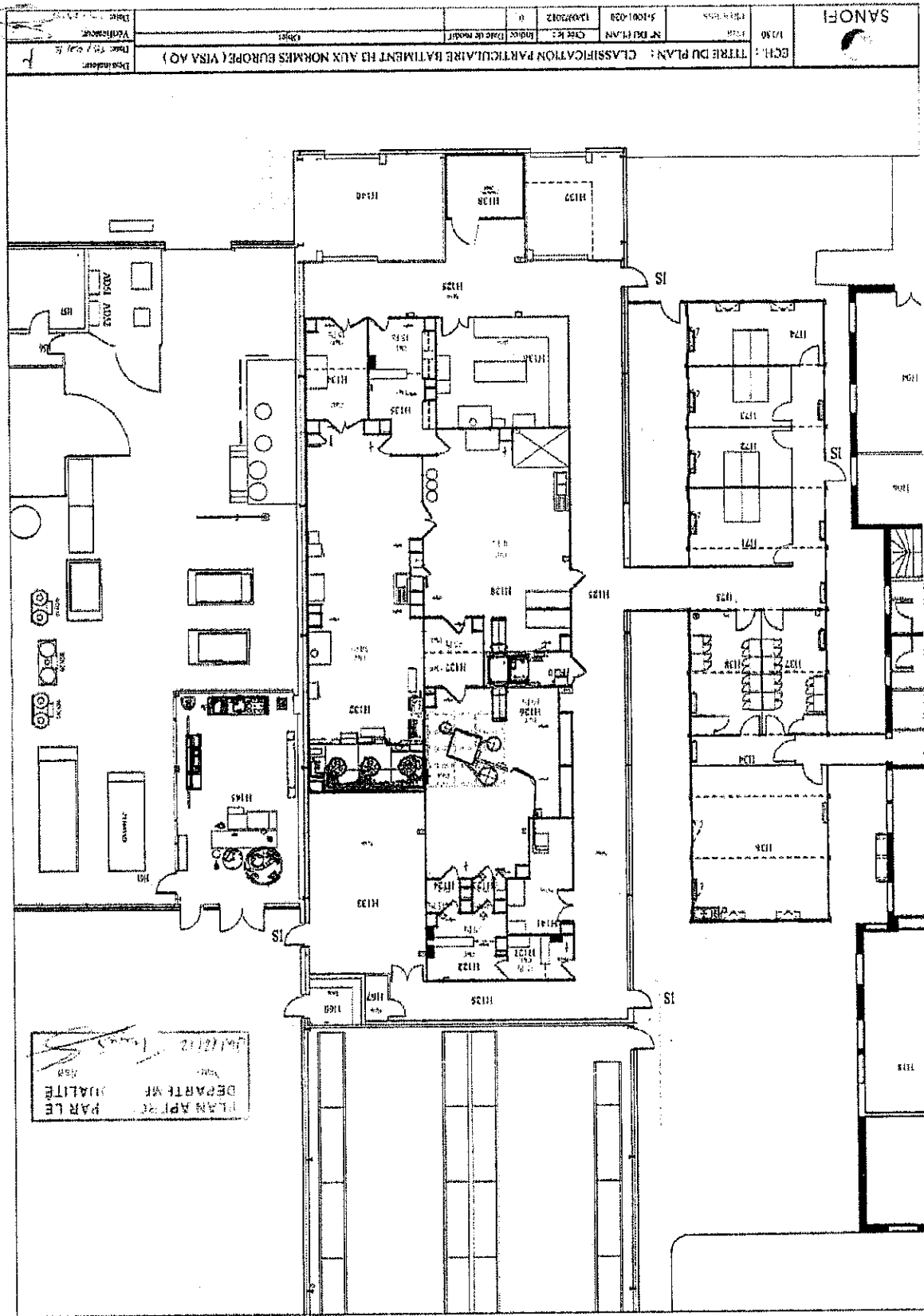

SITE MASTER FILE - EDITION 2014
 Sanofi Winthrop Industrie - Sanofi Winthrop Industrie Le Trait - France

PLAN APPAREIL
 DEPART MF
 QUALITE
 10/1/2012

ROXANA MONTEMILONE
 DIRECTORA TECNICA
 APODERADA
 SANOFI PASTEUR S.A.

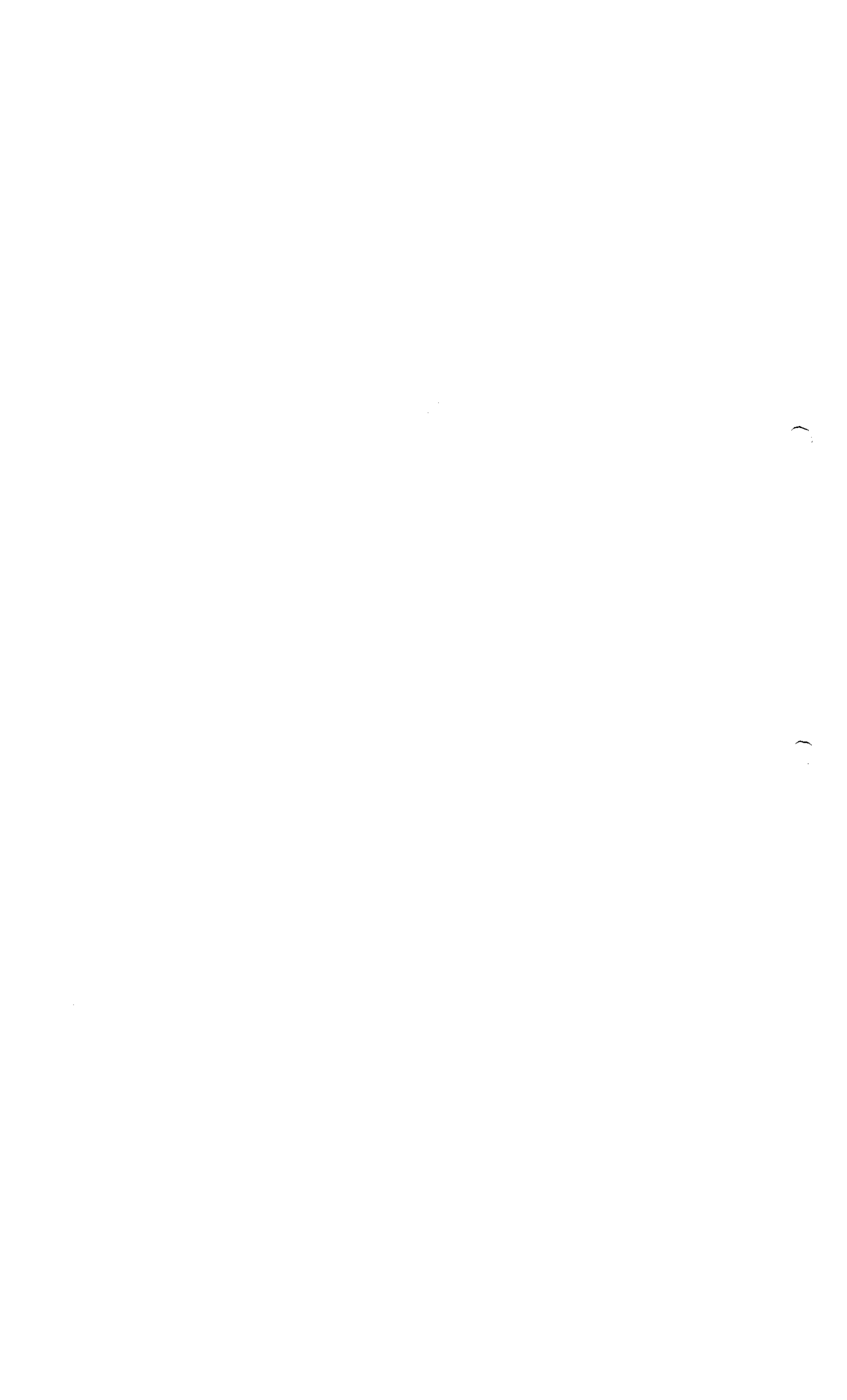



MANUFACTURING OF A CLEAN
 PRODUCT
 (LOMUSOL 4 %)

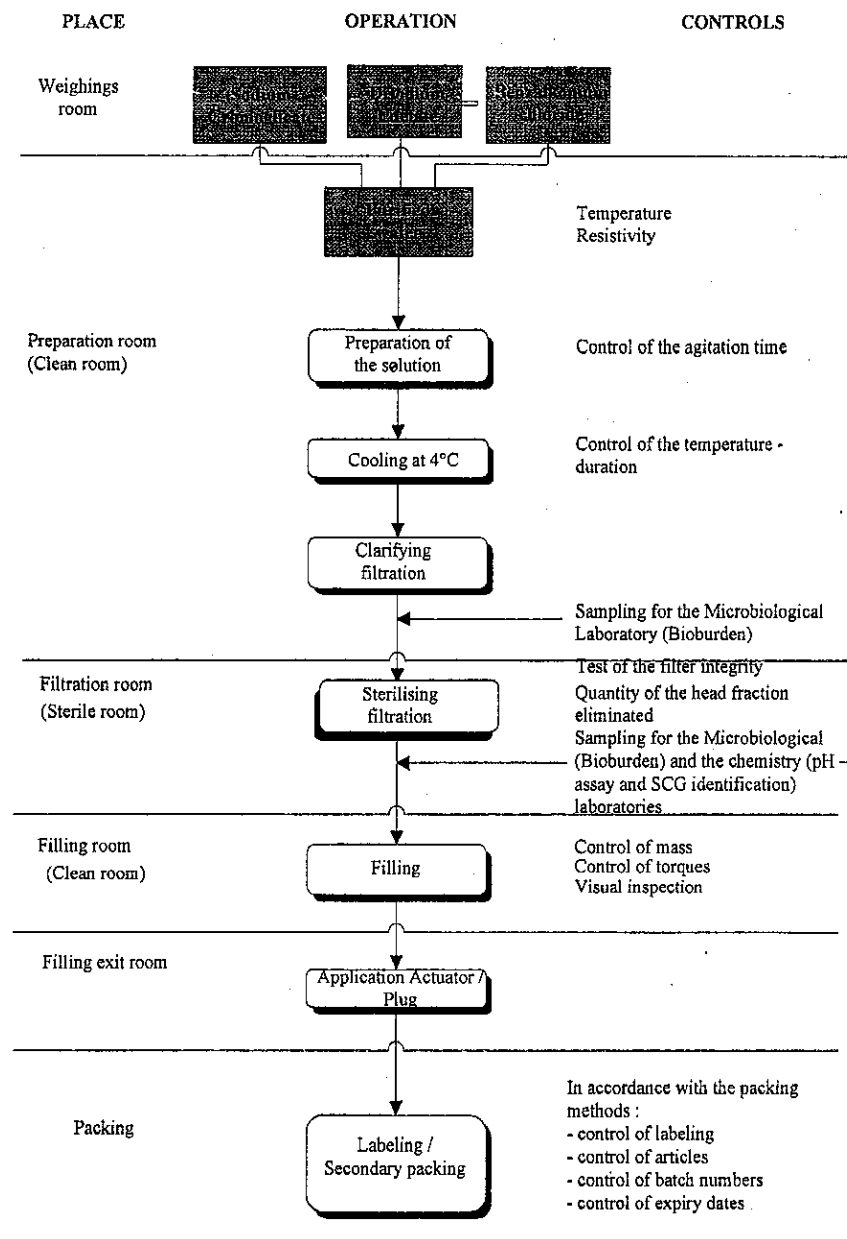

ROXANA MONTEMILONE
 DIRECTORA TECNICA
 APORRADA
 SANOFI PASTEUR S. A.

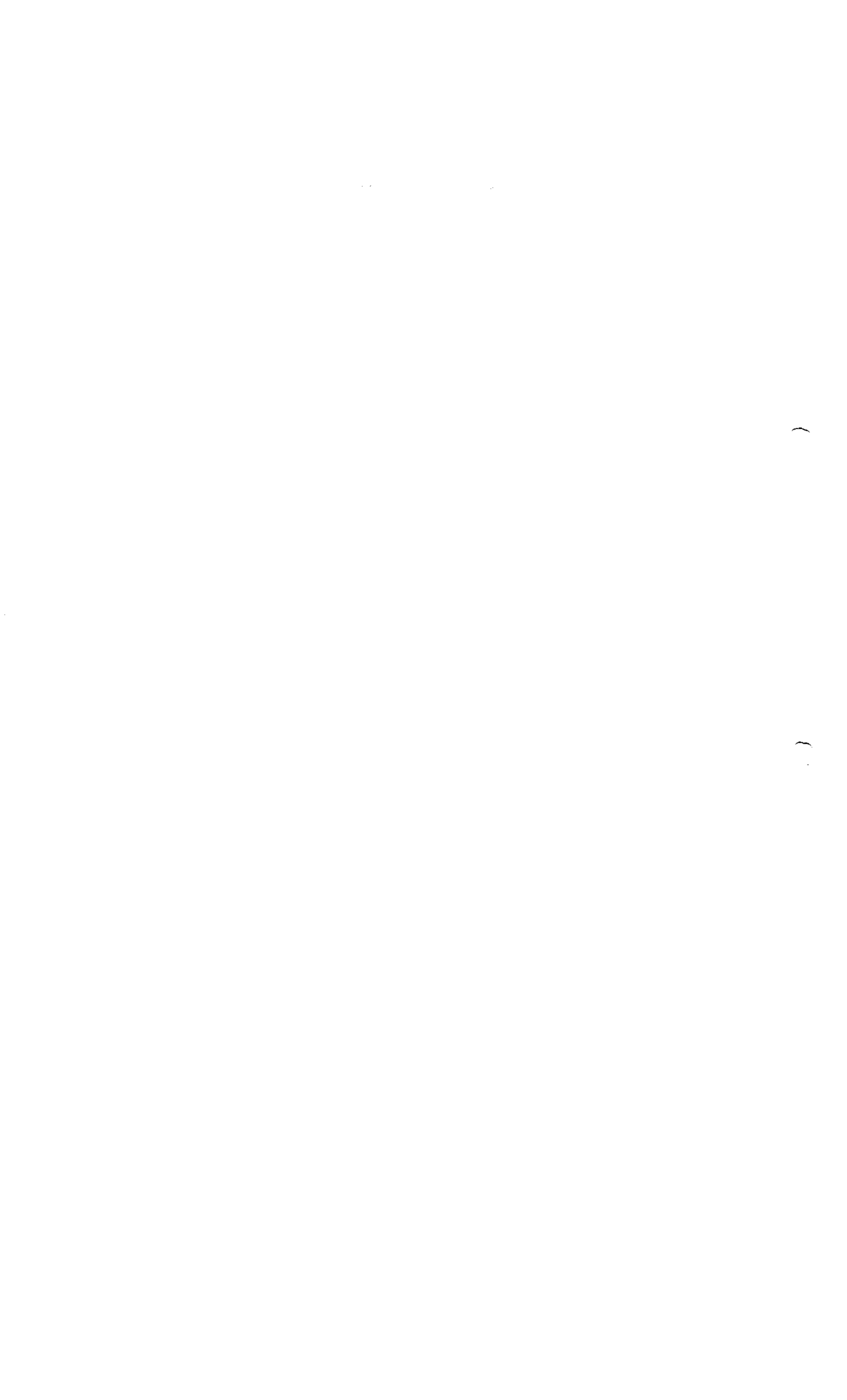



PRODUCTION DE PRODUIT PROPRE

(LOMUSOL 4 %)

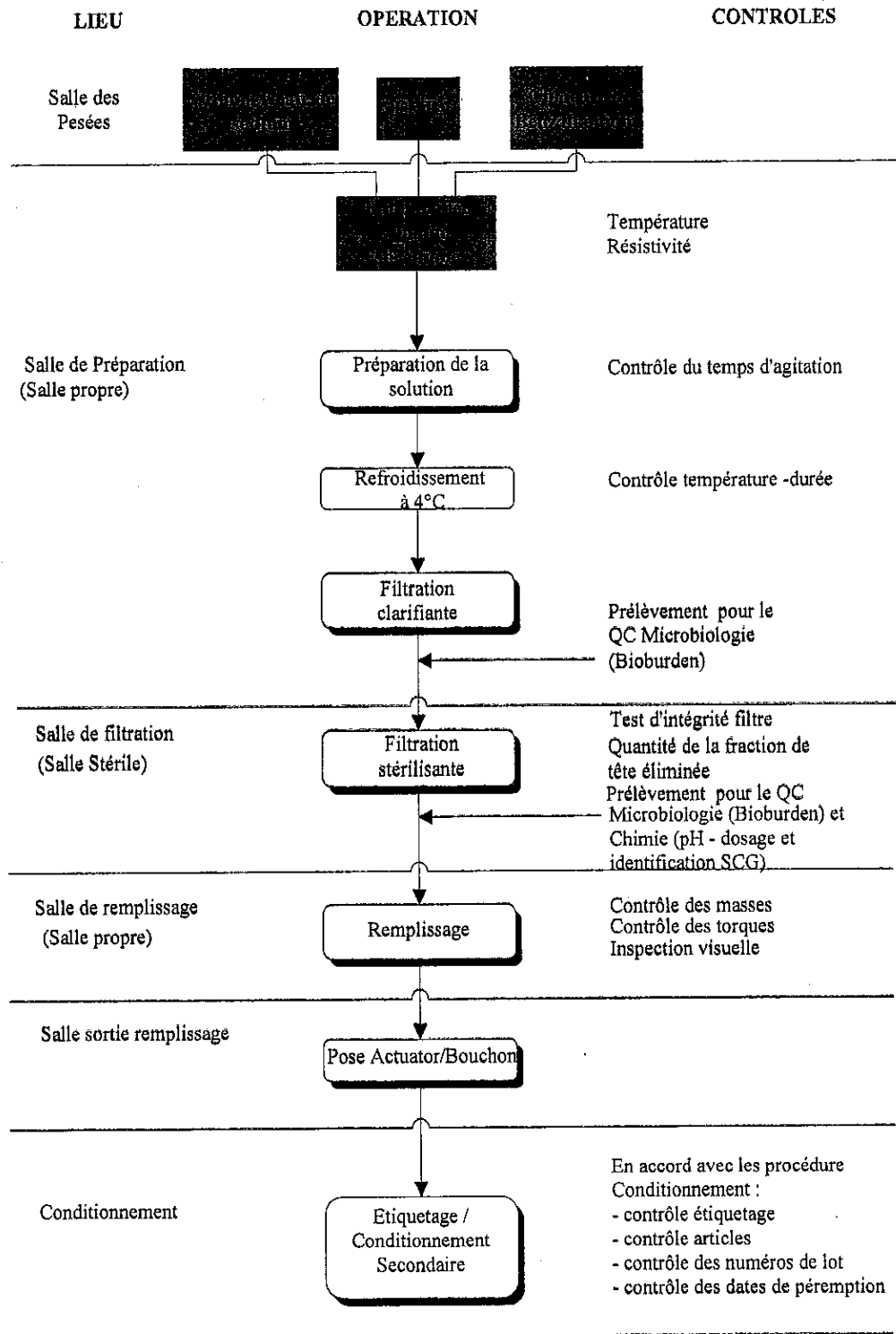

ROXANA MONTEMILONE
 DIRECTORA TÉCNICA
 APODERADA
 SANOFI PASTEUR S. A.

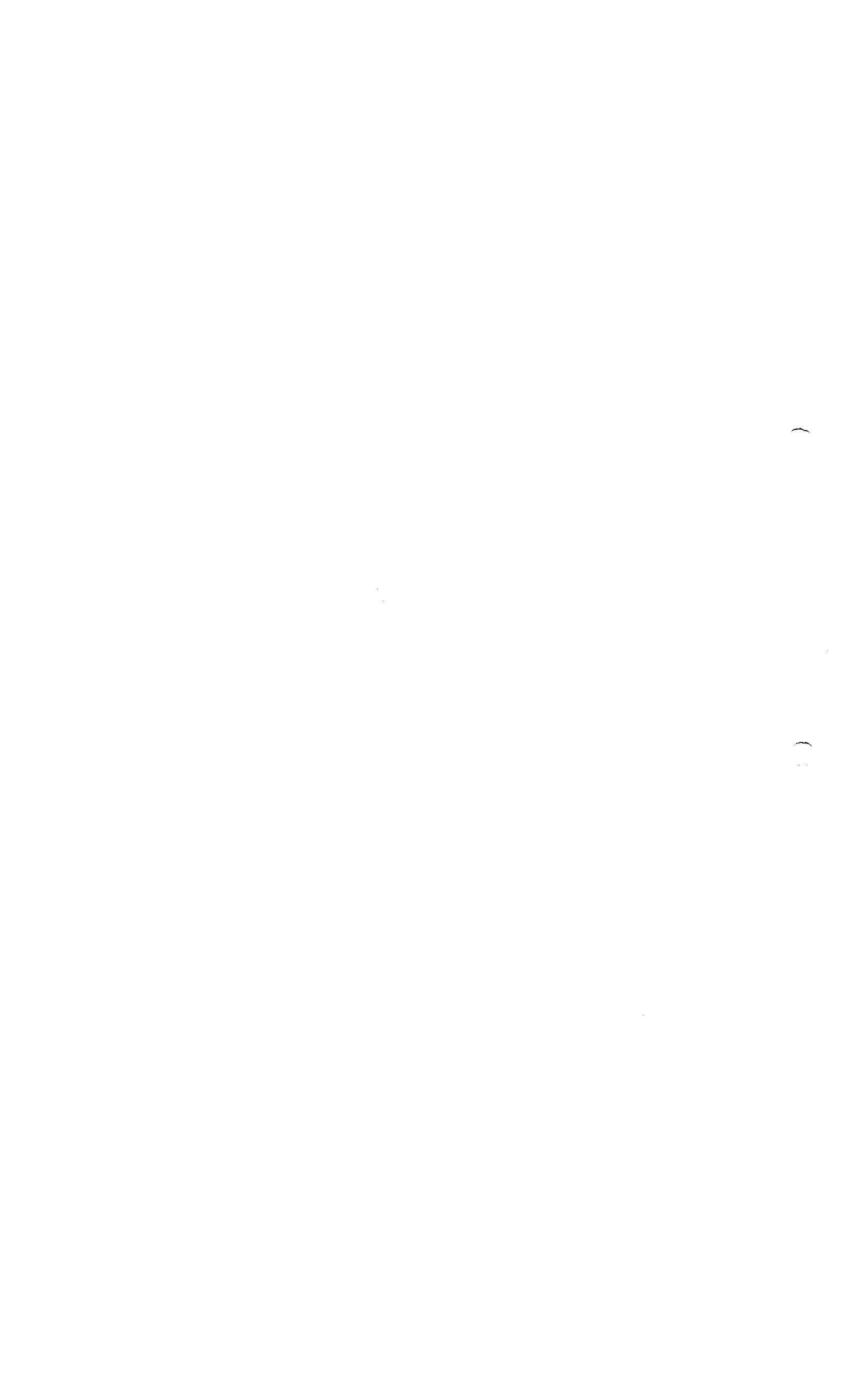



**STERILE PRODUCT MANUFACTURING
 NEDOCROMIL 2% (TILAVIST)**

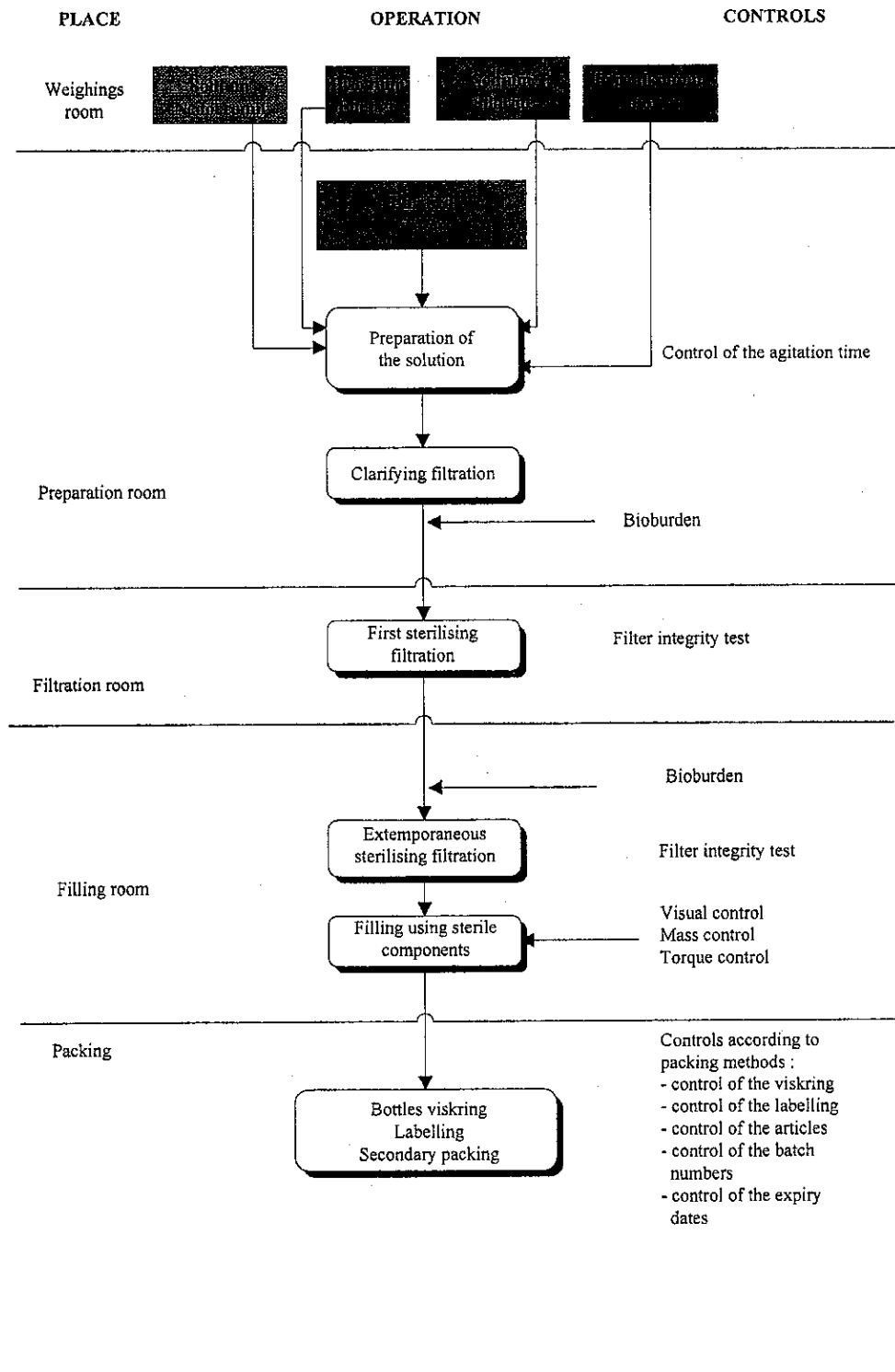

ROXANA MONTEMILONE
 DIRECTORA TECNICA
 ARDERADA
 SANOFI PASTEUR S. A.





SITE MASTER FILE - EDITION 2014
Sanofi Winthrop Industrie - Sanofi Winthrop Industrie Le Trait - France

PRODUCTION DE PRODUIT
STERILE
NEDOCROMIL 2 % (TILAVIST)

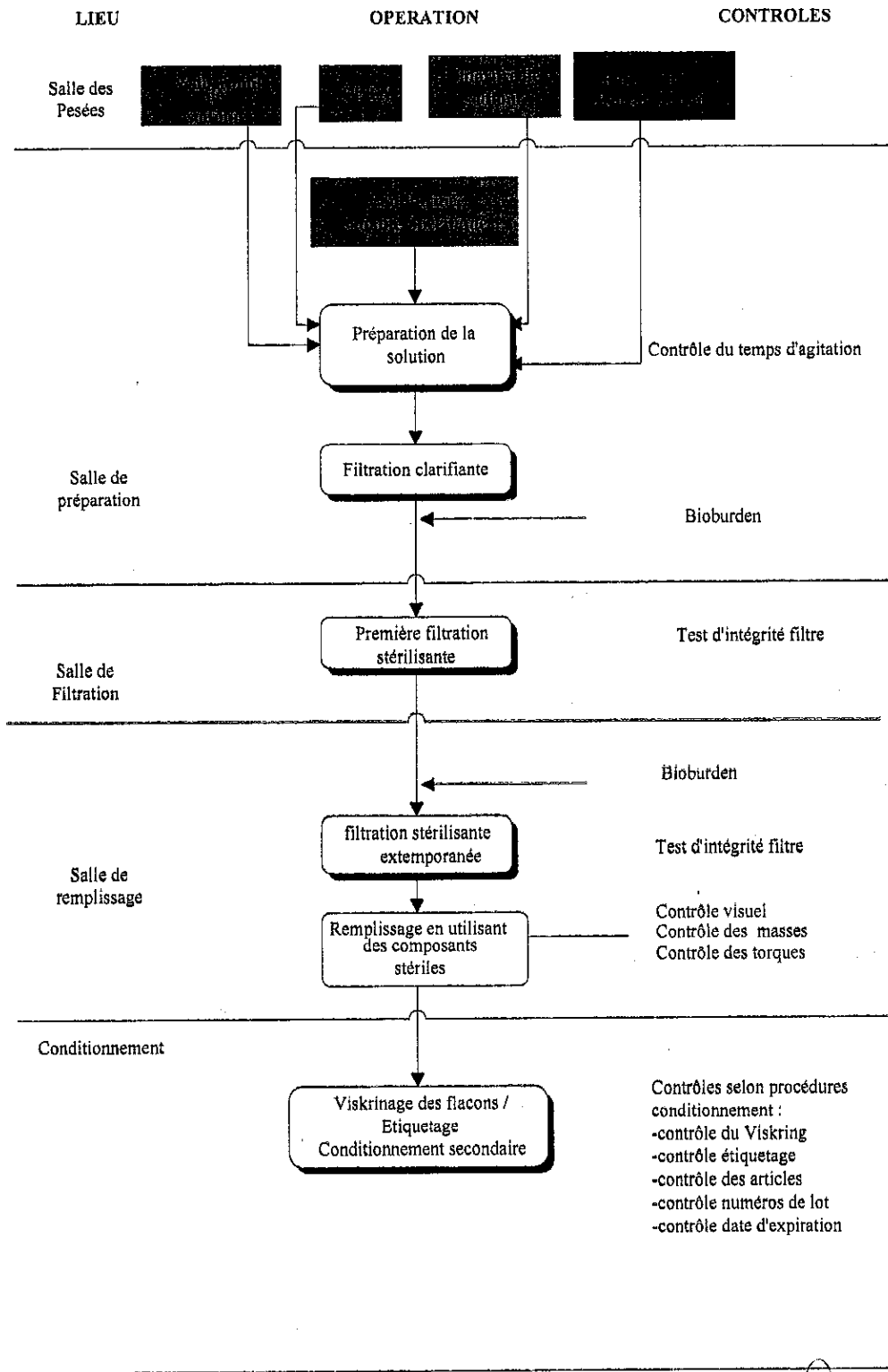

HOXANA MONTEMILONE
DIRECTORA TECNICA
APODERADA
SANOFI PASTEUR S. A.





STERILE PRODUCT MANUFACTURING
 SODIUM CROMOGLICATE 2 % (OPTICRON)

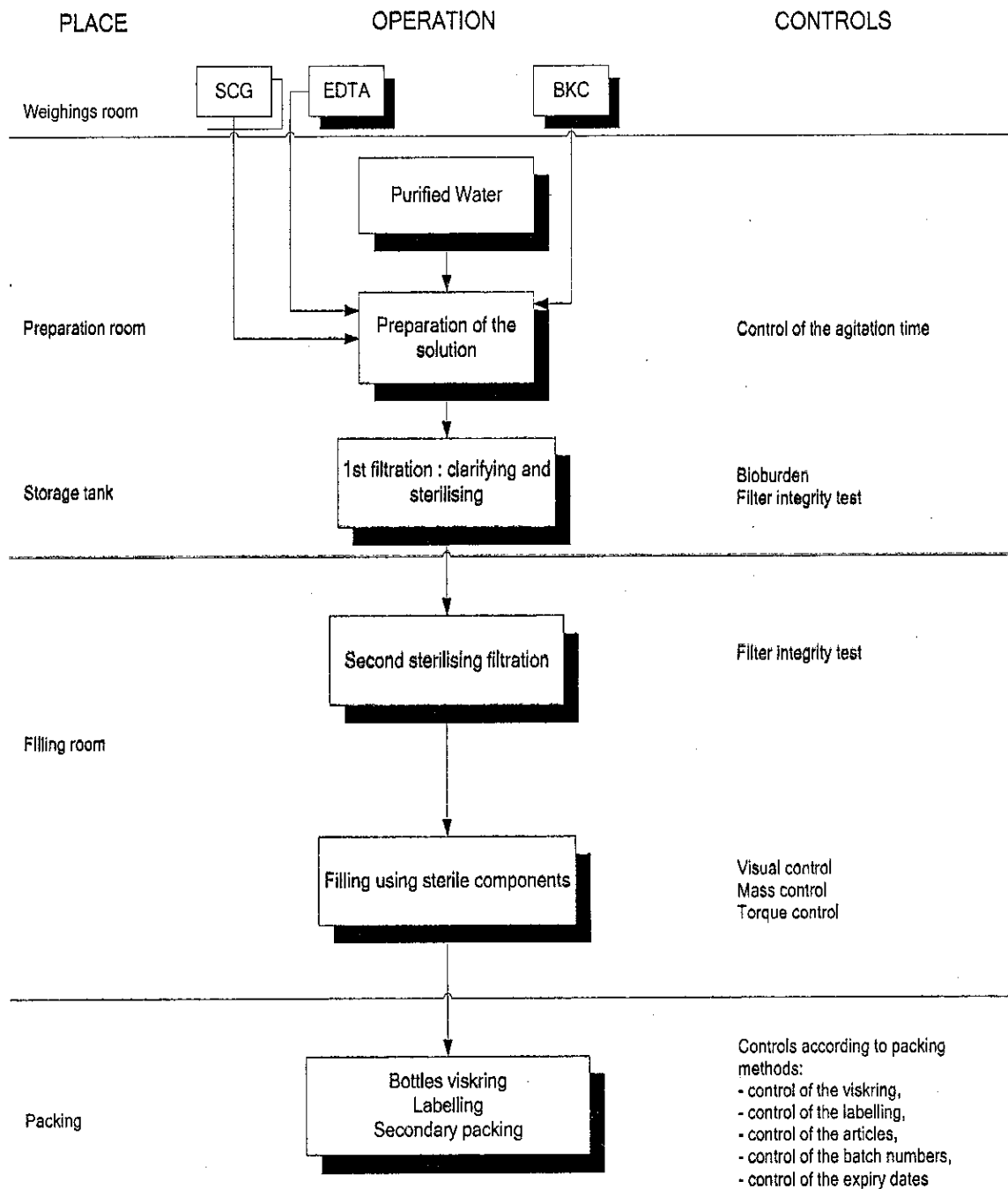

ROXANA MONTEMILONE
 DIRECTORA TECNICA
 APODERADA
 SANOFI PASTEUR S. A.





PRODUCTION DE PRODUIT STERILE
 CROMOGLYCATE DE SODIUM 2 % (OPTICRON)

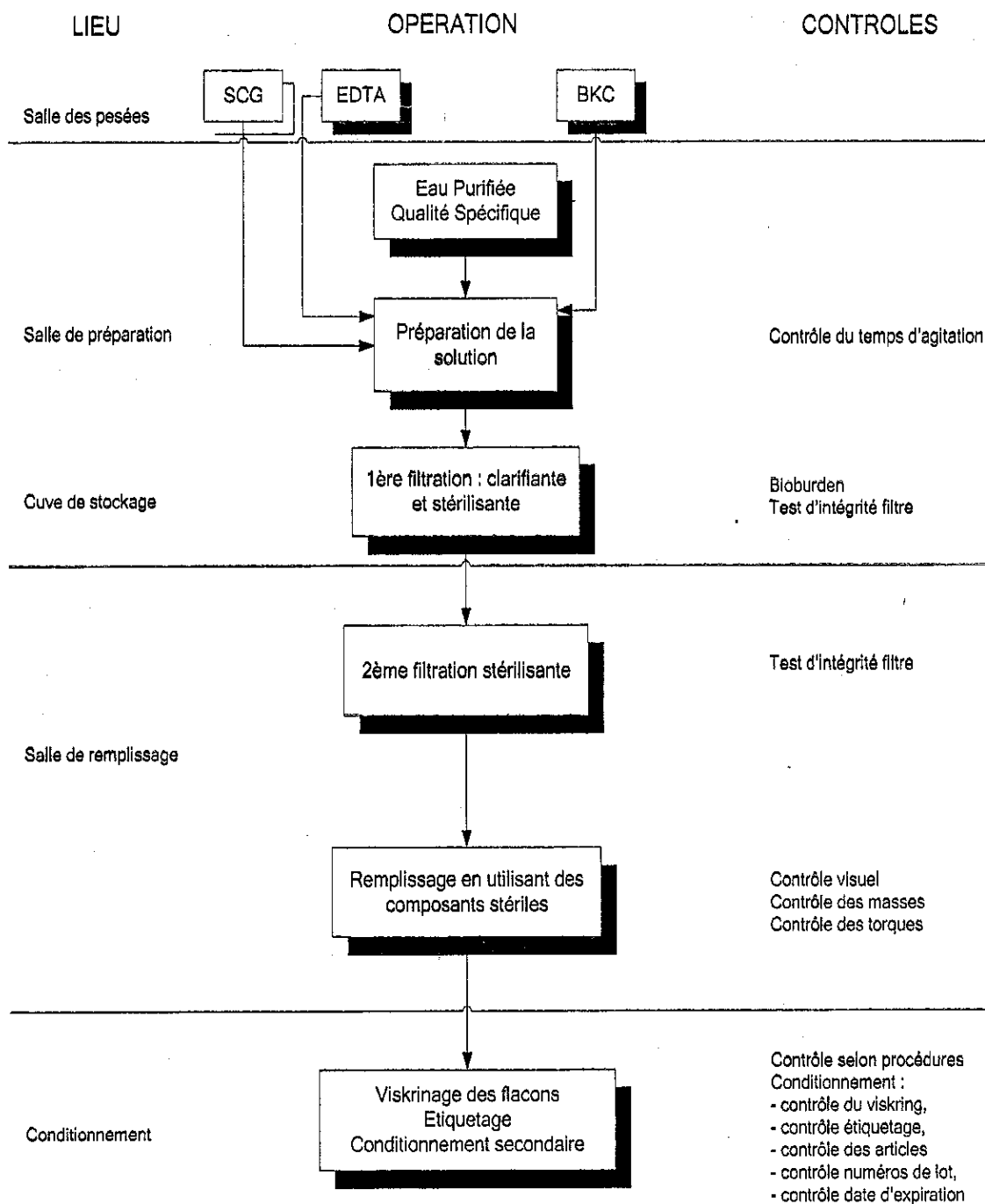

Roxana Montemilone
 ROXANA MONTEMILONE
 DIRECTORA TÉCNICA
 APODERADA
 SANOFI PASTEUR S. A.



MANUFACTURING OF INJECTABLE PRODUCT
 ENOXAPARIN SODIUM (LOVENOX)

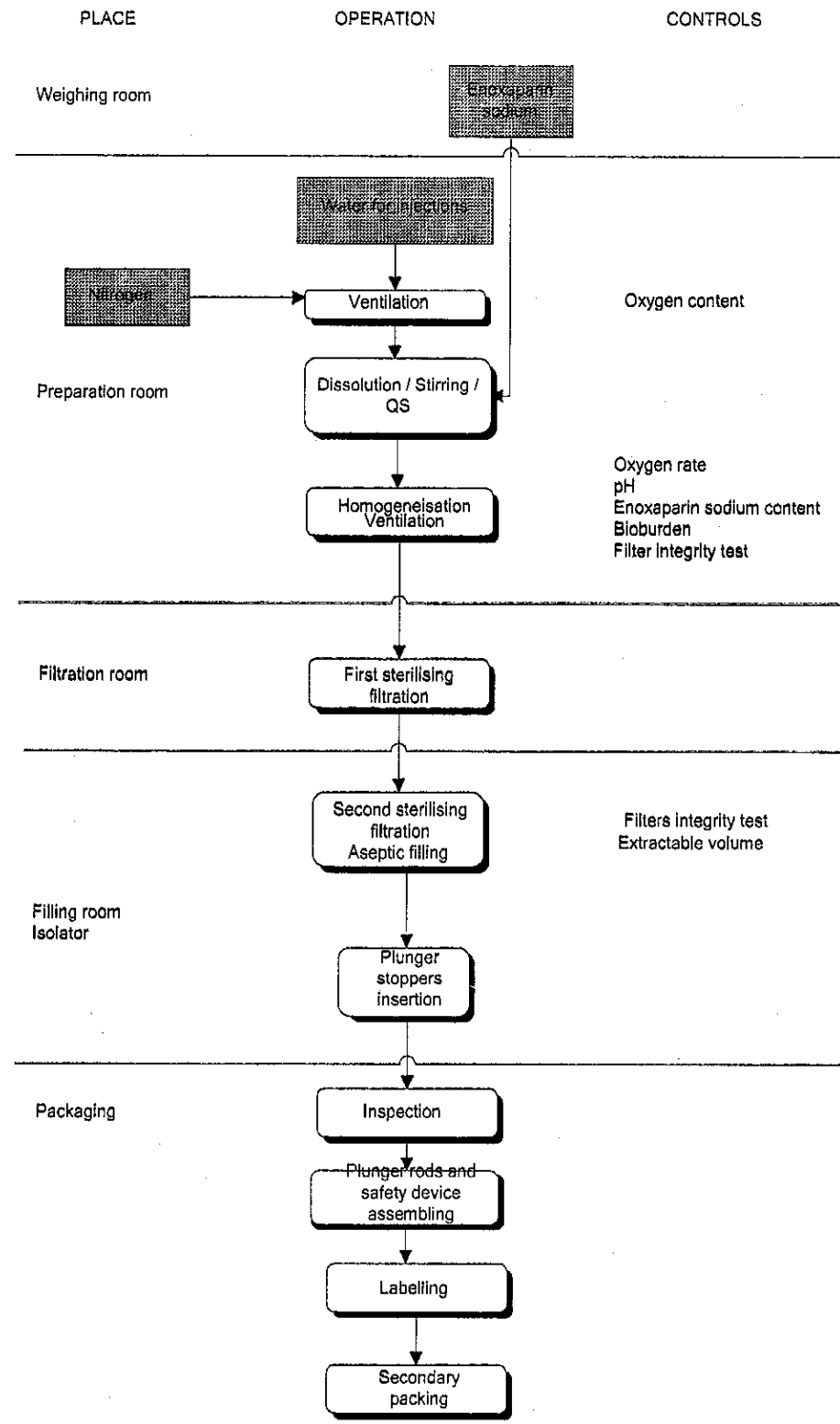

ROXANA MONTEMILONE
 DIRECTORA TÉCNICA
 APODERADA
 SANOFI PASTEUR S. A.

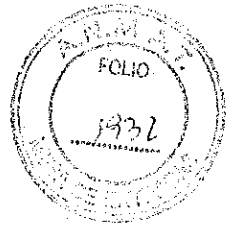

PRODUCTION DE PRODUIT INJECTABLE
 ENOXAPARINE SODIQUE (LOVENOX)

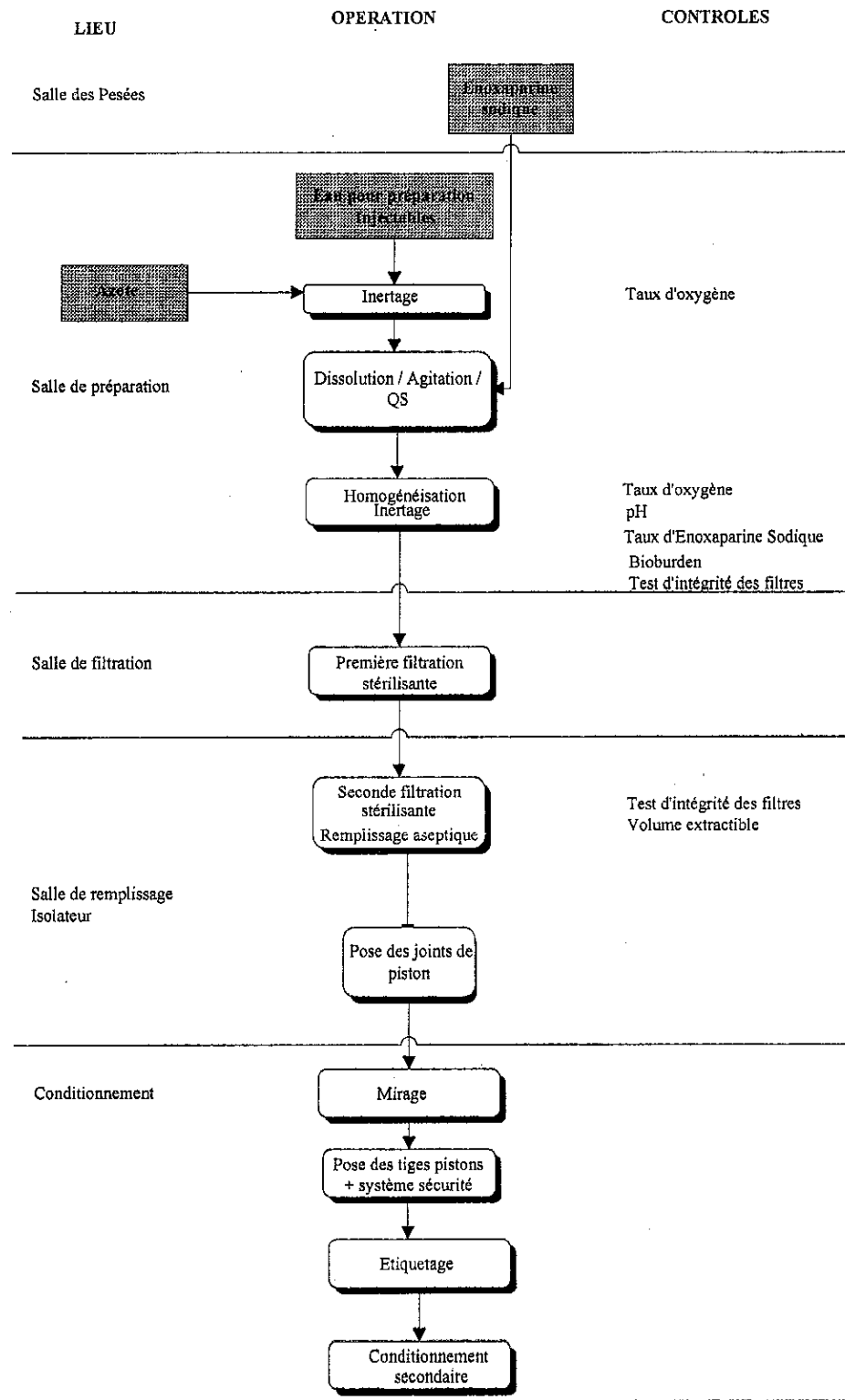

ROXANA MONTEMILONE
 DIRECTORA TÉCNICA
 APODERADA
 SANOFI PASTEUR S.A.

