Prepositions of Time

in

in the morning
in the afternoon
in the evening
in January (months)
in the spring (seasons)
in 2019 (years)
in the 1970s (decades)

on

on Saturday morning
on Sunday afternoon
on Monday evening
on January 1
on ***holiday****
on the weekend
on the phone

at

at 7:15 pm
at sunrise
at night
at midnight

** English has exceptions to rules. Sometimes you can say **at Christmas**...*

in on

I shower ____ the morning.

in

I shower in the morning.

in on

I can relax _____ the weekend.

on

I can relax on the weekend.

in on

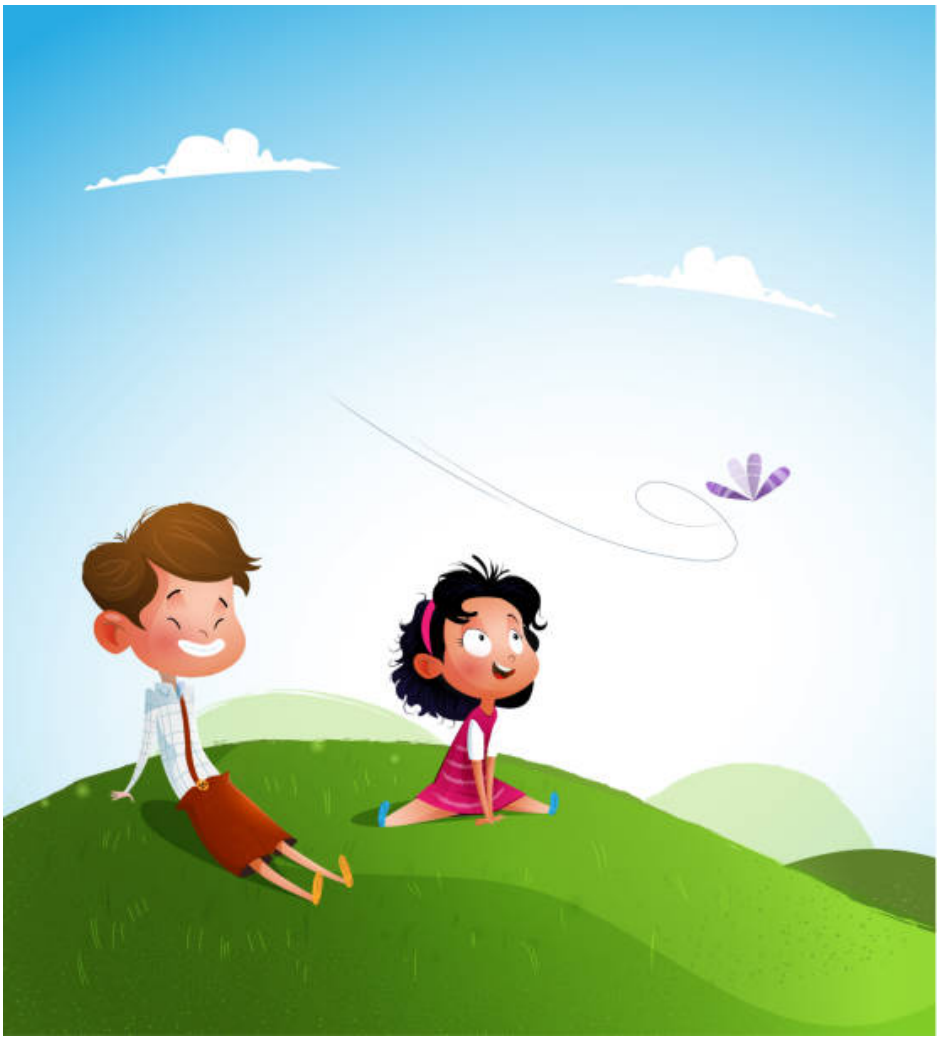

Let's meet ____ the afternoon.

in

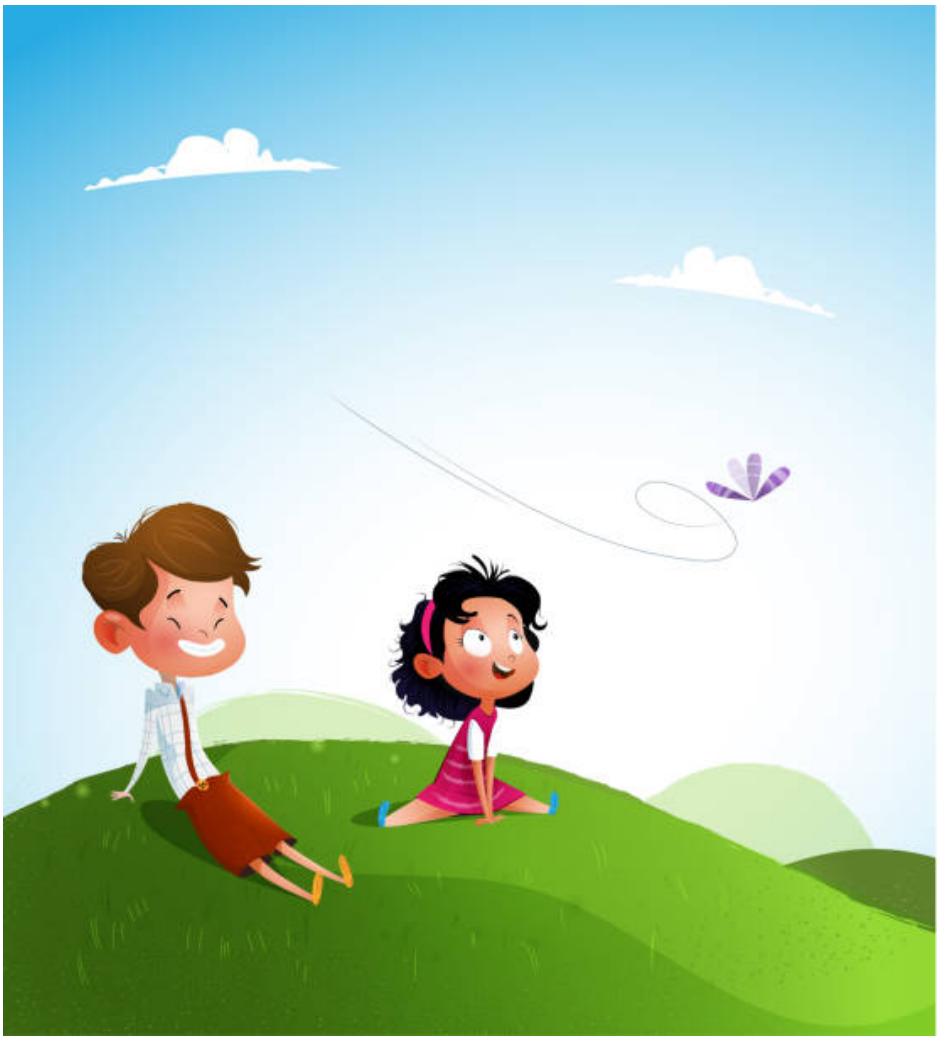

Let's meet in the afternoon.

in on

We will go to the movies

____ Saturday.

on

We will go to the movies on Saturday.

in on

Let's plant flowers

___ the spring.

in

Let's plant flowers in the spring.

in on

We will swim ___ the summer.

in

We will swim in the summer.

in on

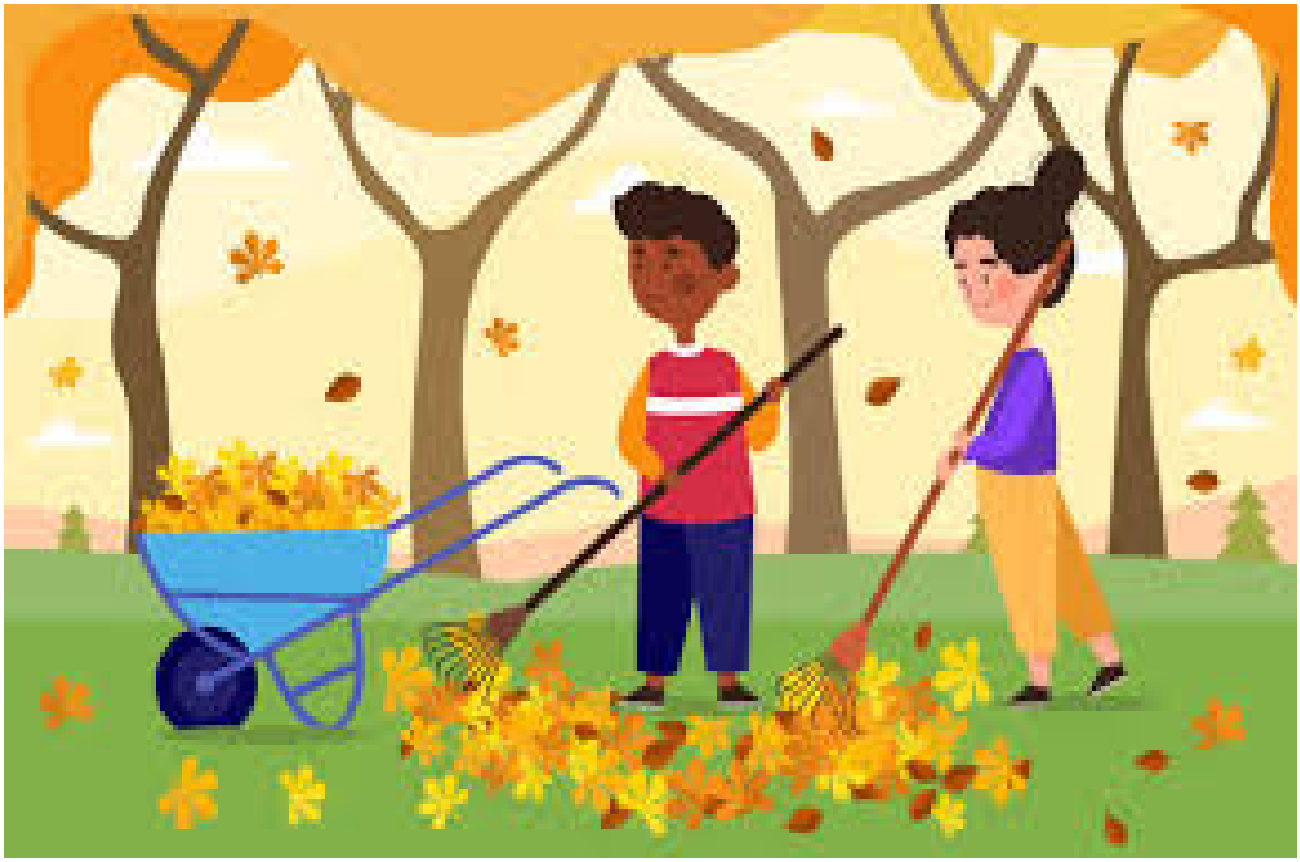

____ the fall, we will rake leaves.

In

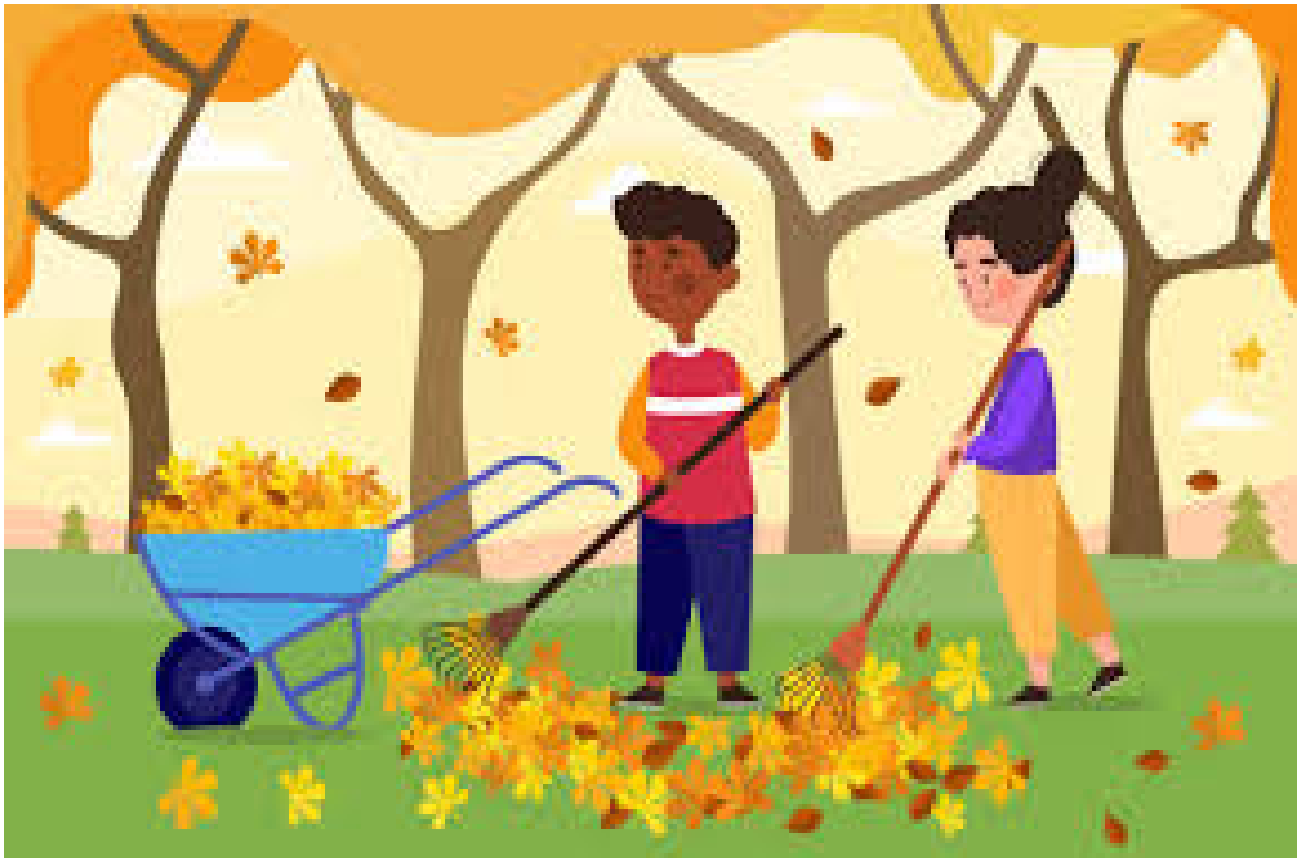

In the fall, we will rake leaves.

in on

____ the winter, we will shovel snow.

In

In the winter, we will shovel snow.

in on

The new year starts ____ January 1st.

on

The new year starts on January 1st.

in on

I was born

_____ December.

in

I was born in December.

in on

I will see you ___ the evening.

in

I will see you in the evening.

in on

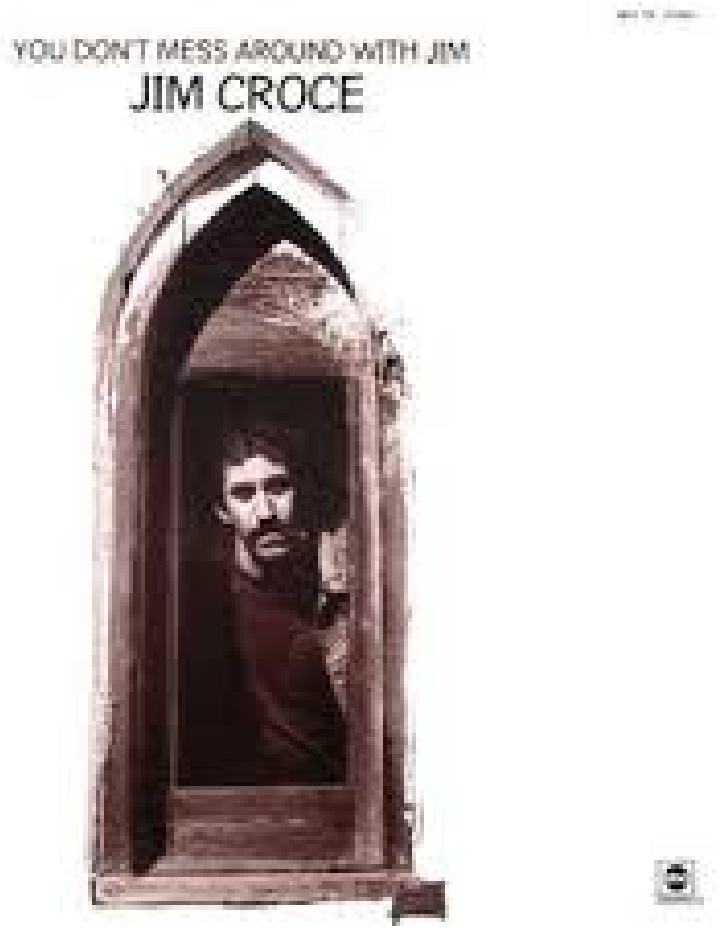

This record came out ____ 1972.

in

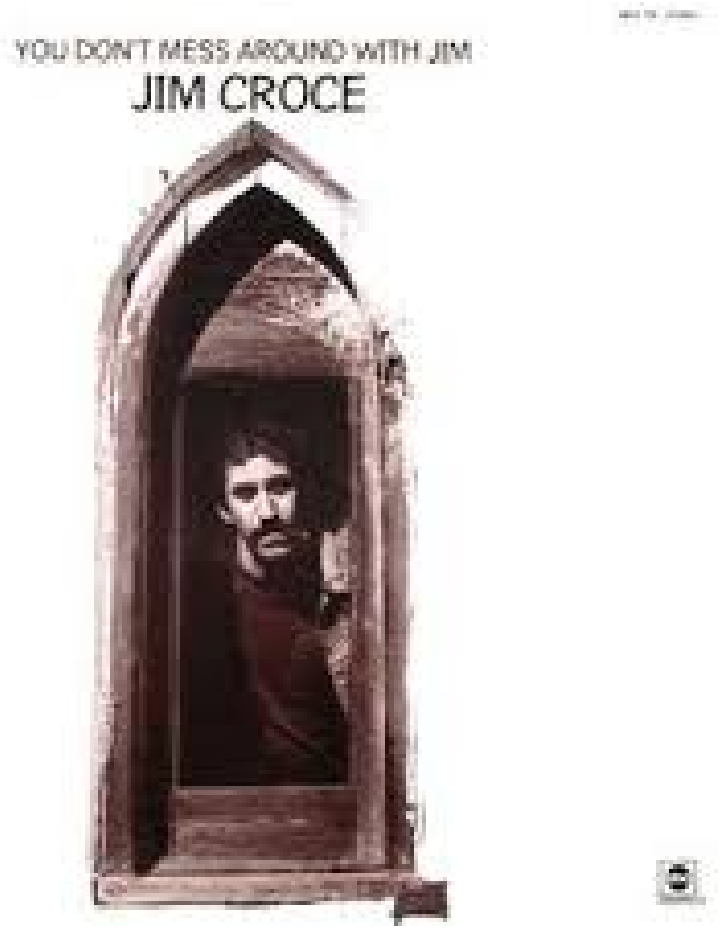

This record came out in 1972.

in on

Music was best

_____ the 1970s.

in

Music was best in the 1970s.

in on

_____ the fourth of July, we celebrate.

On

On the fourth of July, we celebrate.

GOOD JOB!