# Food that Starts with "A"

Alfredo sauce

Almonds

Amaranth

Anchovies

Arugula

Avocados

Apples

Asparagus

TESL.COM

# Food that Starts with "B"

Bacon

Bagels

Bananas

Barbecue

Barley

Basil

Beans

Beef

Beets

Blackberries

Blueberries

Bread

Broccoli

Burgers

7ESL.COM

# Food that Starts with "C"

Cabbage

Cake

Calzones

Cheese

Chicken

Chili

Coconut

Cod

Coffee

Collards

Cookies

Crepes

Curry

# Food that Starts with "D"

Daikon

Dairy

Dal

Danishes

Dates

Dill

Dosa

Doubles

Doughnuts

Duck

Dumplings

Durian

TESL.COM

# Food that Starts with "E"

Eclairs

Edamame

Eel

Eggnog

Eggplant

Eggrolls

Eggs

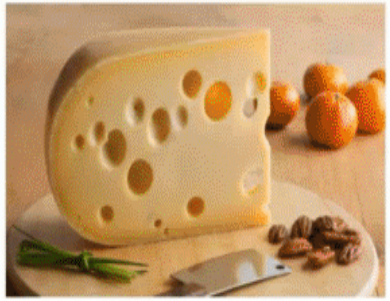

Emmenthaler

Empanadas

Enchiladas

Escargot

Escarole

Espresso

# Food that Starts with "F"

Falafel

Fennel

Figs

Fish

Frankfurters

French Fries

Frittatas

Fritters

Frogs

Fruit

Fruitcakes

Fungi

# Food that Starts with "G"

Gazpacho

Goose

Gooseberries

Graham crackers

Granola

Grapes

Gravy

Guacamole

Guava

Gumbo

Gyoza

Gyros

# Food that Starts with "H"

Herring

Hash browns

Hamburger

Ham

Hoisin sauce

Honey

Honeydew

Horseradish

Hummus

Huckleberries

Hot sauce

Hot Dogs

# Food that Starts with "I"

Icaco

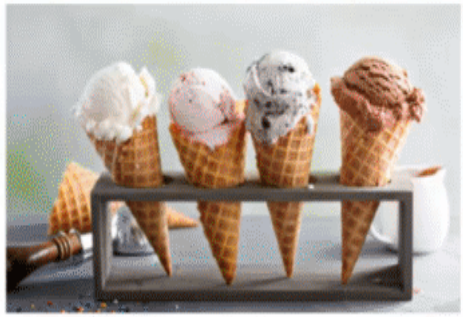

Ice cream

Ice

Iceberg lettuce

Idli

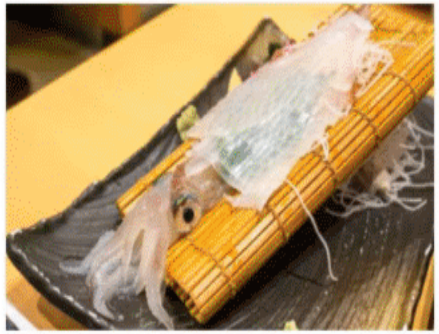

Ikizukuri

Inarizushi

Injera

Isaw

Italian Sausage

TESL.COM

# Food that Starts with "J"

Jackfruit

Jalapeno

Jam

Jambalaya

Jambon

Jelly

Jerk chicken

Jiaozi e

Jollof

Johnnycake

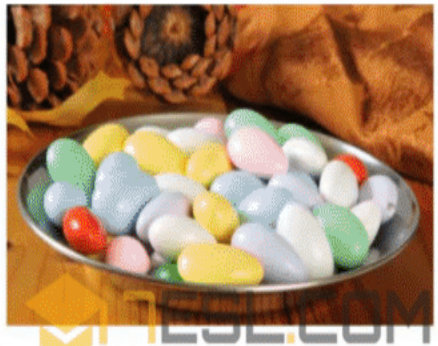

Jordan almonds

# Food that Starts with "K"

Kaiser roll

Kale

Kasha

Kelp

Kimchi

Knockwurst

Kohlrabi

Kombucha

Kuchen

Kugel

Kumquats

ESL.COM

# Food that Starts with "L"

Lard

Lasagna

Lemon

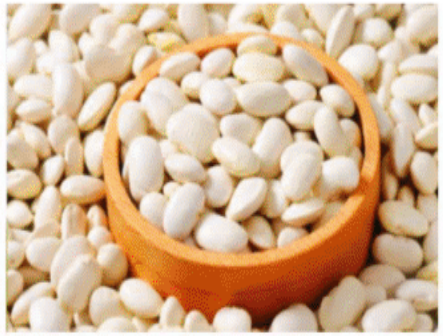

Lima beans

Limes

Lingonberries

Linzer torte

Liver

Lo mein

Lollipop

Lutefisk

# Food that Starts with "M"

Macaroon

Mango

Mangosteen

Maple syrup

Margarine

Mayonnaise

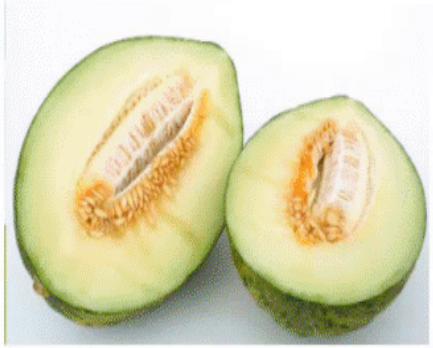

Melon

Millet

Mochi

Mulberries

Mustard

7ESL.COM

# Food that Starts with "N"

Naan

Nachos

Natto

Navy beans

Nectarines

Neufchatel cheese

Noodles

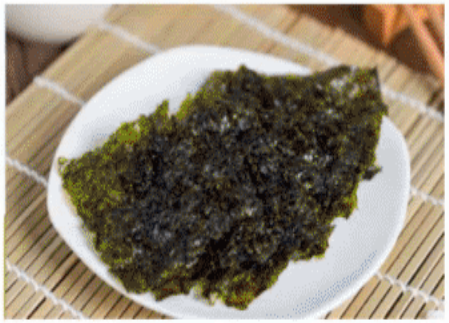

Nori

Nougat

Nuts

# Food that Starts with "O"

Oatmeal

Octopus

Oil

Okra

Olives

Onion

Oranges

Oregano

Oysters

# Food that Starts with "P"

Pad Thai

Pears

Peas

Pecans

Pepperoni

Peppers

Pie

Pork

Pumpkins

# Food that Starts with "Q"

Qeema

Quahog

Quail

Quenelle

Queso

Quetsch

Quiche

Quinces

Quinoa

MJESL.COM

# Food that Starts with "R"

Radishes

Raisins

Ramen

Raspberries

Ravioli

Relish

Rhubarb

Rice

Rigatoni

Romaine

Roquefort

Rye bread

# Food that Starts with "S"

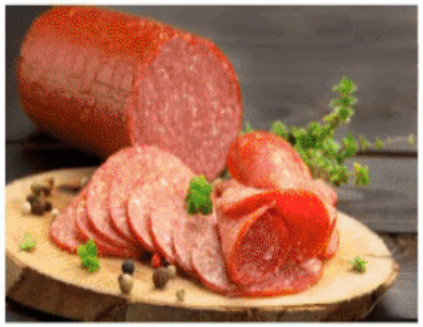

Salami

Sorghum

Spanakopita

Sugar

Sesame seeds

Soybeans

Spinach

Sukiyaki

Sorbet

Spaghetti

Squash

# Food that Starts with "T"

Tacos

Tempura

Tomatoes

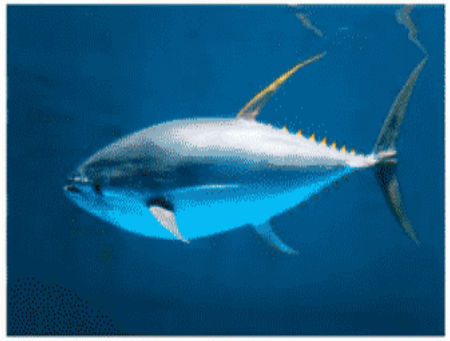

Tuna

Tagliatelle

Tiramisu

Tortellini

Turnips

Tempeh

Tofu

Truffles

# Food that Starts with "U"

Ube

Udon

Ugba

Ukoy

Umbrella fruit

Unagi

Upma

Uszka

Utazi

Utthappam

# Food that Starts with "V"

Vanilla

Vatapa

Vatrushka

Veal

Vegetables

Venison

Vermicelli

Vindaloo

Vinegar

Vori Vori

MJESL.COM

# Food that Starts with "W"

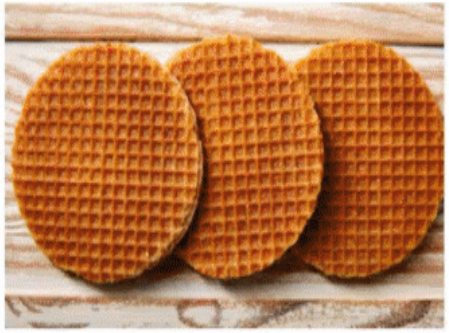

Wafers

Waffles

Waterblommetjie bredie

Wasabi

Walnuts

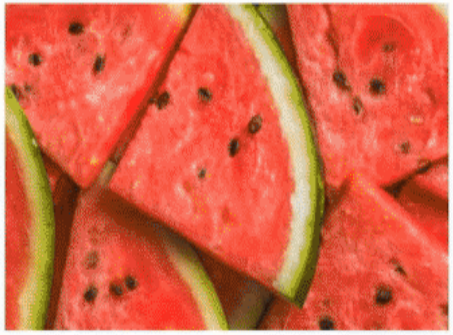

Watermelon

Wheat

Whelk

Whiting

Wine

Wontons

7ESL.COM

# Food that Starts with "X"

Xacuti

Xia Mi

Xiao Long Bao

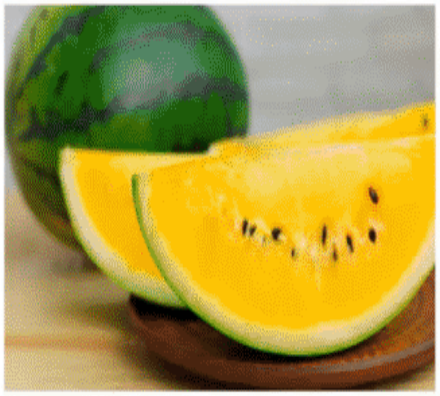

Xigua

Ximenia

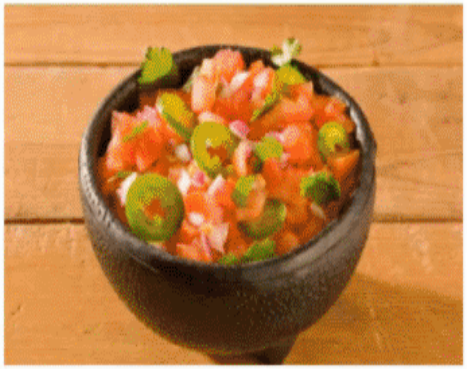

Xnipec

Xocoatl

Xouba

TESL.COM

# Food that Starts with "Y"

Yabby

Yahni

Yakitori

Yams

Yautia

Yeast

Yogurt

Yorkshire Pudding

Yuzu

# Food that Starts with "Z"

Zander

Zapiekanka

Zarzuela

Zeppole

Zerde

Ziti

Zongzi

Zucchini

Zuccotto