

2

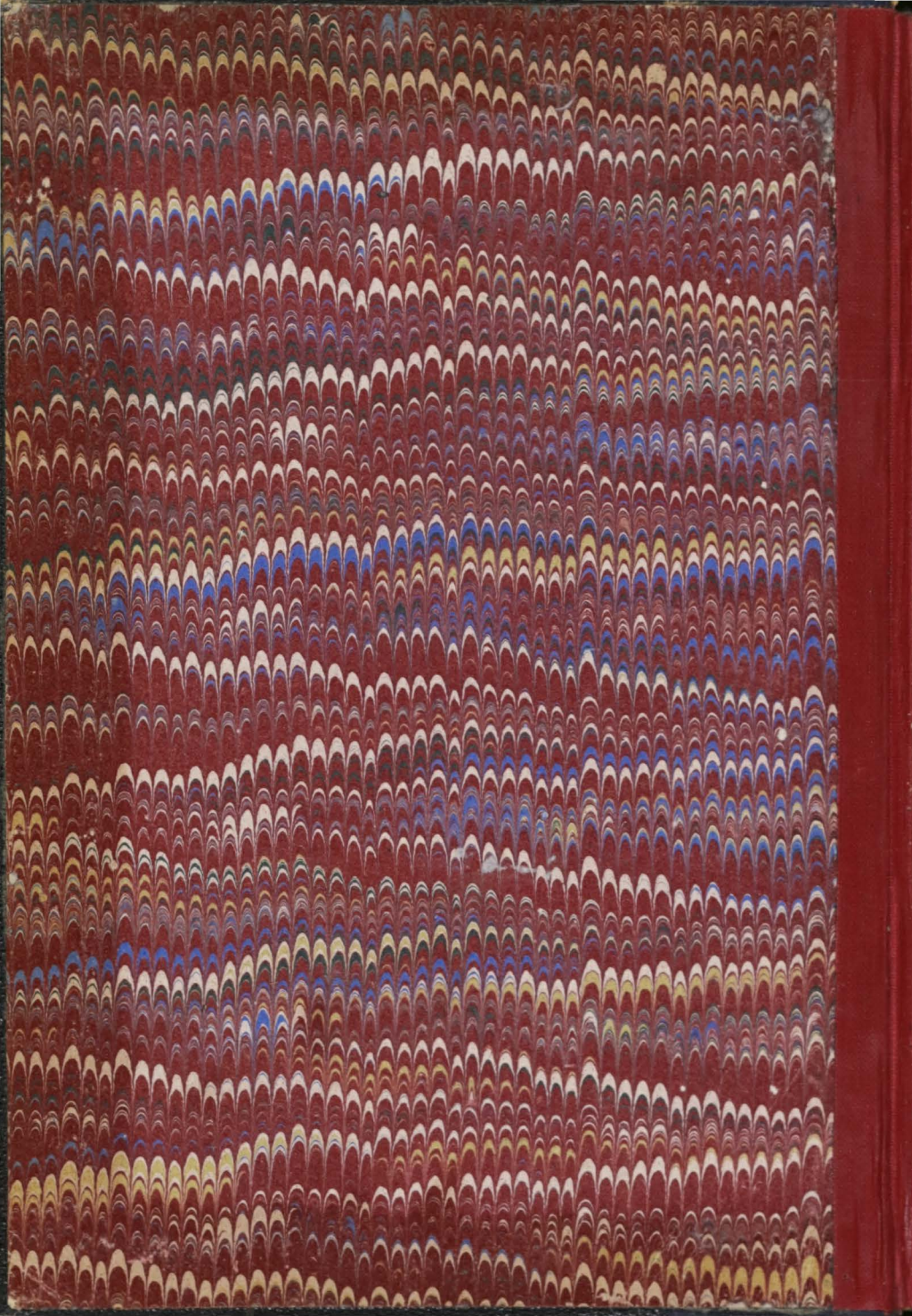

1842







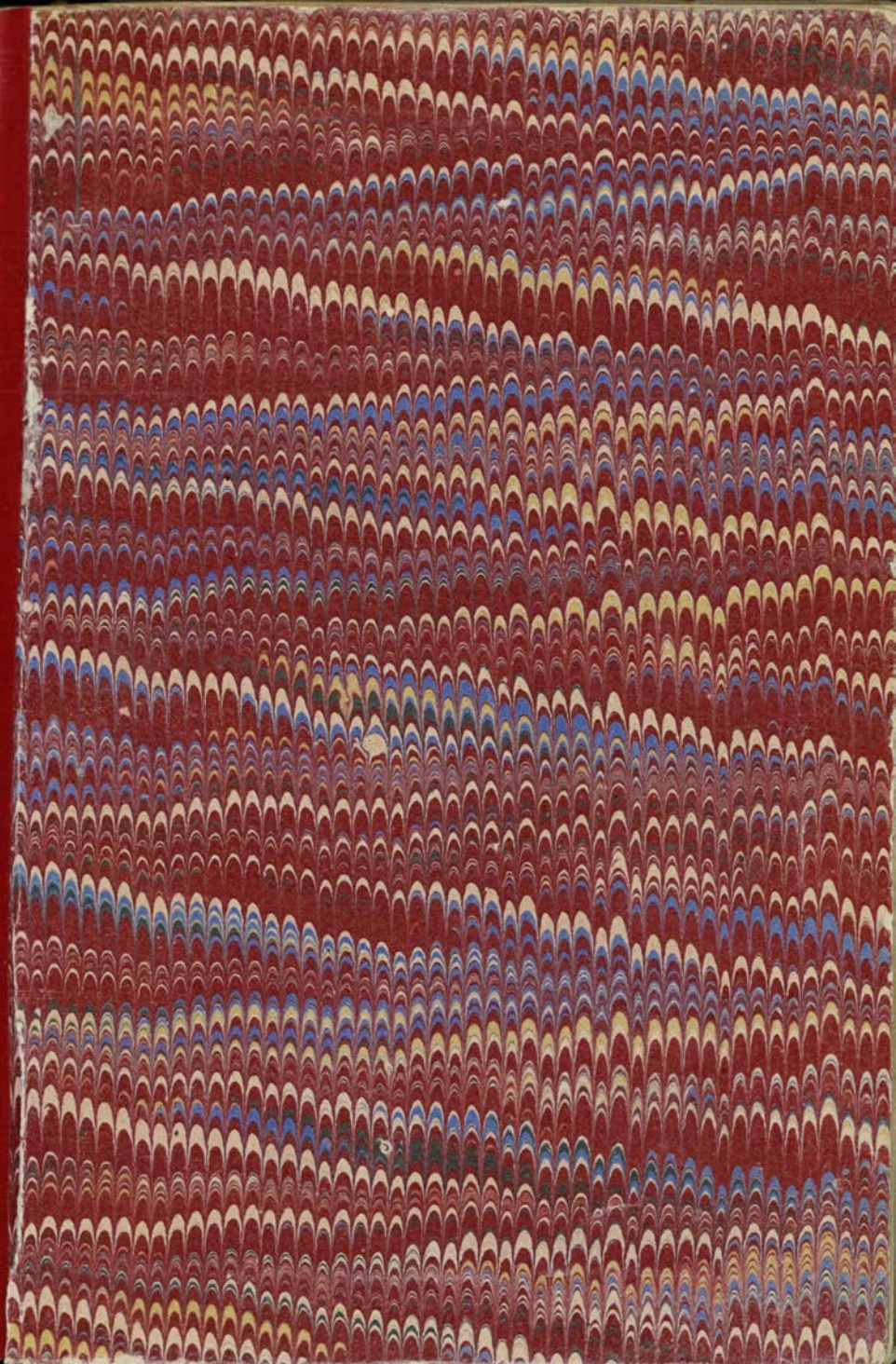



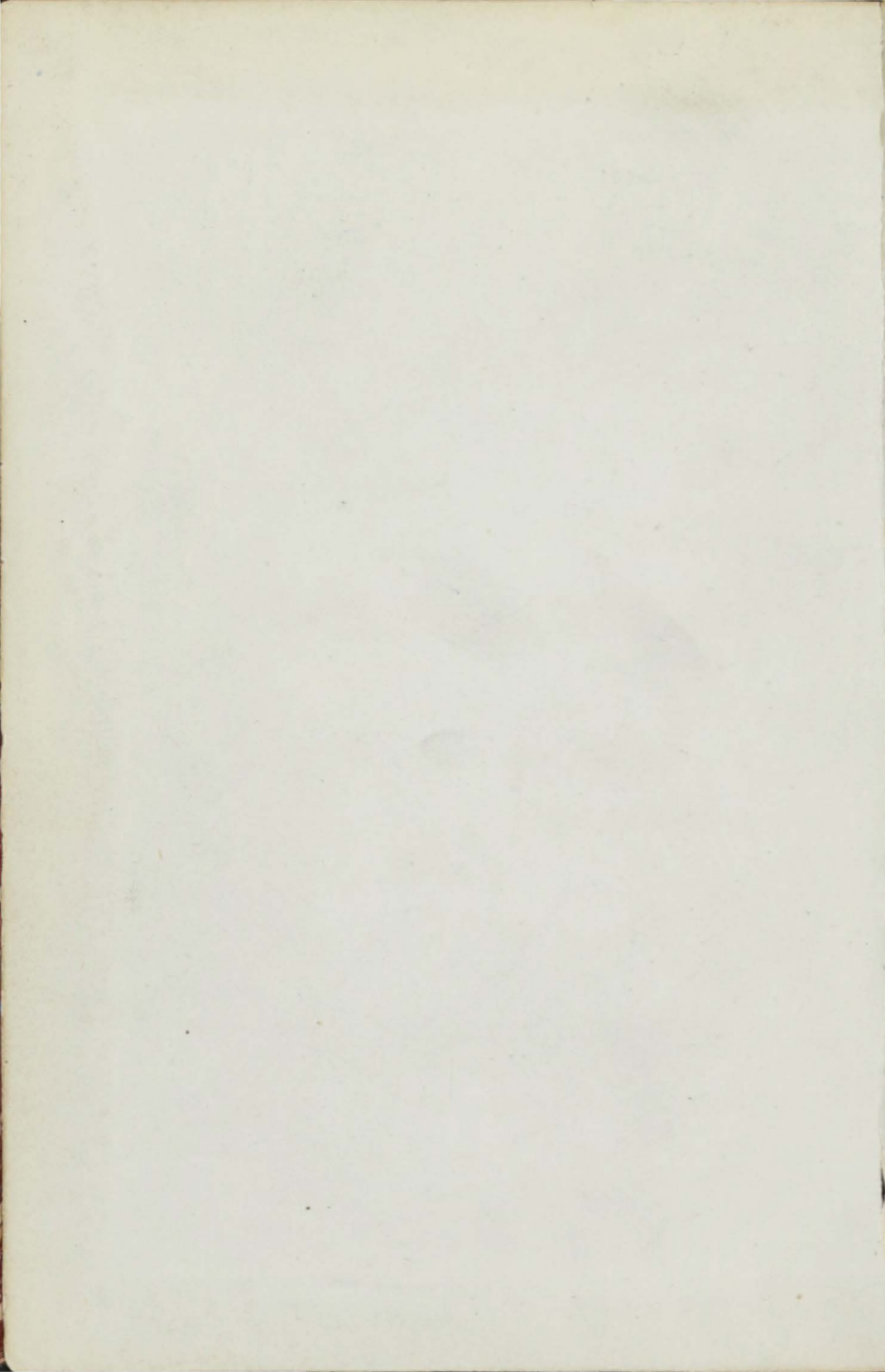



10 2

# LLOYD'S REGISTER

OF

## BRITISH AND FOREIGN

### SHIPPING.

From 1st JULY, 1842, to the 30th JUNE, 1843.

---

ESTABLISHED 1834.



---

LONDON:

PRINTED BY J. L. COX AND SONS, 75, GREAT QUEEN STREET,  
LINCOLN'S-INN FIELDS.

---

1842.



# LLOYD'S REGISTER

60

## BRITISH AND FOREIGN

### SHIPPING

From 1st July, 1882, to the 31st Decr 1882



LONDON:

Printed by J. & J. G. Smith, 15, Abchurch Lane, London, E.C. 4.

9

## TABLE OF CONTENTS.

---

LIST OF THE COMMITTEE.

LIST OF SUBSCRIBERS.

INDEX TO THE RULES AND REGULATIONS.

RULES AND REGULATIONS.

TABLE FOR ASCERTAINING THE SCANTLINGS OF TIMBERS.

TABLE SHEWING THE SHIFTS OF PLANK REQUIRED.

TABLE SHEWING THE SIZES OF BOLTS REQUIRED.

TABLES OF TIMBERING AND PLANKING.

FORM OF REPORTS OF SURVEY.

FORM OF CERTIFICATES OF MACHINERY FOR VESSELS NAVIGATED BY  
STEAM.

FORM OF CERTIFICATES OF CLASSIFICATION.

LIST OF SURVEYORS.

KEY TO THE REGISTER.

TABLE OF SHIPS CLASSED IN THE REGISTER-BOOK.

ALPHABETICAL LISTS OF VESSELS CLASSED.

LIST OF STEAM VESSELS CLASSED.

SUPPLEMENT TO THE REGISTER.

LIST OF PACKETS EMPLOYED IN THE SERVICE OF THE POST-OFFICE.

LIST OF PACKETS EMPLOYED IN THE CONVEYANCE OF MAILS.

TABLE SHEWING THE NUMBER AND TONS OF VESSELS BUILT AT SUN-  
DERLAND.

OFFICIAL RETURNS OF THE NUMBER OF VESSELS REGISTERED IN THE  
UNITED KINGDOM, &c. &c.

TABLE SHEWING THE DATES TO WHICH THE REGISTER-BOOK IS POSTED.





**Committee of Management,**  
1842—1843.

---

THOMAS CHAPMAN, Esq., F.R.S. F.S.A. *Chairman.*

WILLIAM TINDALL, Esq., *Deputy Chairman.*

JOHN ROBINSON, Esq., *Chairman of the Sub-Committees of Classification.*

GEORGE ALLFREY, Esq.

ROBERT BARRY, Esq.

HENRY BUCKLE, Esq.

NATHANIEL DOMETT, Esq.

RICHARD DREW, Esq.

STEPHENSON ELLERBY, Esq.

GEORGE FENNING, Esq.

THOMAS FORREST, Esq.

NATHANIEL GOULD, Esq.

GEORGE HANKEY, Esq.

GEORGE HANSON, Esq.

WILLIAM C. HARNETT, Esq.

J. L. HEATHORN, Esq.

EDWARD HURRY, Esq.

T. ALEX. MITCHELL, Esq. M.P.

JAMES PARKINSON, Esq.

THOMAS O. POWLES, Esq.

JOSEPH SOMES, Esq.

GEORGE WHITMORE, Esq.

ARTHUR WILLIS, Esq.

GEORGE F. YOUNG, Esq.

GEORGE R. ROBINSON, Esq., *Chairman of the Committee of Lloyd's.*

ANTHONY RIDLEY, Esq., *Chairman of the General Ship-Owners' Society.*

---

**Trustees.**

GEORGE ALLFREY, Esq.

THOS. CHAPMAN, Esq., F.R.S.F.S.A.

NATHANIEL GOULD, Esq.

GEORGE HANSON, Esq.

JOHN ROBINSON, Esq.

ARTHUR WILLIS, Esq.

---

**Bankers.**

BANK OF ENGLAND.

---

**Secretary and Registrar.**

CHARLES GRAHAM, Esq. F.S.A.

No. 2, *White Lion Court, Cornhill.*

*London, 1st July, 1842.*

4



THE UNIVERSITY OF CHICAGO  
1912-1913

NAME	RESIDENCE	DEGREE
ALLEN, JAMES	CHICAGO, ILL.	B.A.
ANDERSON, JOHN	CHICAGO, ILL.	B.A.
BROWN, ROBERT	CHICAGO, ILL.	B.A.
CLARK, WILLIAM	CHICAGO, ILL.	B.A.
DAVIS, HENRY	CHICAGO, ILL.	B.A.
EVANS, GEORGE	CHICAGO, ILL.	B.A.
FERGUSON, THOMAS	CHICAGO, ILL.	B.A.
GILBERT, EDWARD	CHICAGO, ILL.	B.A.
HARRIS, ALBERT	CHICAGO, ILL.	B.A.
HUGHES, CHARLES	CHICAGO, ILL.	B.A.
JACKSON, FRANK	CHICAGO, ILL.	B.A.
KELLY, JAMES	CHICAGO, ILL.	B.A.
LEWIS, JOHN	CHICAGO, ILL.	B.A.
MARTIN, ROBERT	CHICAGO, ILL.	B.A.
MURPHY, THOMAS	CHICAGO, ILL.	B.A.
NICHOLS, EDWARD	CHICAGO, ILL.	B.A.
OLSON, JOHN	CHICAGO, ILL.	B.A.
PETERSON, ROBERT	CHICAGO, ILL.	B.A.
ROBERTSON, JOHN	CHICAGO, ILL.	B.A.
SMITH, WILLIAM	CHICAGO, ILL.	B.A.
STEWART, ROBERT	CHICAGO, ILL.	B.A.
TAYLOR, JOHN	CHICAGO, ILL.	B.A.
WALKER, ROBERT	CHICAGO, ILL.	B.A.
WELLS, JOHN	CHICAGO, ILL.	B.A.
WHITE, JOHN	CHICAGO, ILL.	B.A.
YOUNG, JOHN	CHICAGO, ILL.	B.A.

THE UNIVERSITY OF CHICAGO, ILL.

# LLOYD'S REGISTER

OF

## BRITISH AND FOREIGN SHIPPING.

ESTABLISHED 1834.

### INDEX TO THE RULES AND REGULATIONS.

1842-43.

	Page	Sec.
Anchors, quality and weight ... ..	xx.	71, 72
Appointments vested in the Committee ... ..	vi.	13
Ballot, all elections to be made by ... ..	vi.	15
Beams, sizes and fastenings ... ..	x.	39
— ditto ... ..	xi.	40
— ditto ... ..	xi.	41
Boats, quality and number ... ..	xxi.	75
Boilers, Steamers, examination ... ..	xxi.	79
Bolts, description and sizes ... ..	xiii.—xxv.	46
— Butt and Bilge ... ..	xiii.	46
— ditto deficient ... ..	xiii.	47
Books, Register, Subscriptions ... ..	v.	3, 4, 5
By-Laws, power to make ... ..	vi.	17
Cables, quality and quantity ... ..	xx.	73
Caulking bottoms of Ships ... ..	xix.	67
Certificates of Classification, Form ... ..	xxxv.	—
— Fees ... ..	viii.	29
Characters of Ships, how assigned ... ..	ix.	32
Class, First (A) definition ... ..	ix.	33
— „ Limitation of term ... ..	ix.	34
— „ Surveys while building ... ..	ix.	35
— „ Twelve years grade ... ..	x.	37
— „ Eleven years grade ... ..	xiii.	49
— „ Ten years grade ... ..	xiv.	50
— „ Lower grades ... ..	xiv.	51
— „ Not built under survey ... ..	xiv.	51, 53
— „ Built under a roof ... ..	xiv.	52



	Page	Sec.
Class, First (A) Continuation in ... ..	xiv.	54
— ditto ... ..	xvii.	59
— Restoration to, First rule ... ..	xv.	55, 56
— ditto Second rule ... ..	xvi.	57, 58
— Diphthong, (Æ) definition ... ..	xvii.	60
— Distinction of the Asterisk ... ..	xvii.	60
— Exceptions to ditto ... ..	xvii.	60
— Annual surveys ... ..	xvii.	61
— Notice of reduction ... ..	vii.	21
— ditto ... ..	xviii.	61
— Second, (E) definition ... ..	xix.	64
— Third, (I.) definition ... ..	xix.	66
Classification, formation of rules ... ..	ix.	31
— Confirmation of character ... ..	vi.	18
— Certificates ... ..	viii.	29
— ditto Form ... ..	xxxv.	—
Colonial-built Ships ... ..	xviii.	62, 63
Committee, how constituted ... ..	v.	8
— <i>ex-officio</i> Members ... ..	v.	8
— Annual retirement ... ..	vi.	9
— Vacancies to be filled up ... ..	vi.	9
— Election of Chairman ... ..	vi.	11
— Special Meetings ... ..	vi.	14
— to assign character ... ..	ix.	32
— Classification, rotation ... ..	vi.	12
— ditto Chairman ... ..	vi.	12
— Members excluded ... ..	vi.	16
Continuation of Ships, Class A ... ..	xiv.	54
— ditto ... ..	xvii.	59
Defects, to be free from ... ..	x.	37
Doubling of Ships, regulation ... ..	xix.	68
— „ built in India ... ..	xx.	70
Fastenings, nature and description ... ..	xiii.	46
— Knees and Riders ... ..	xi.	41
— ditto ... ..	xviii.	62
— Iron or Copper ... ..	xx.	69
— Ships built in India ... ..	xx.	70
— exception to Iron ... ..	xx.	70
Fees, Table of ... ..	viii.	16
— Special Surveys ... ..	vii.	25
— ditto ... ..	viii.	28

	Page	Sec.
Fees to Surveyors prohibited ... ..	vii.	24
Keels of Ships, sizes ... ..	xi.	—
Kelsons „ sizes and scarphs ... ..	xi.	—
Knees „ No. and description ... ..	xi.—xxv.	41
Knees of Ships, Colonial-built ... ..	xviii.	62
Masts, Yards, &c. ... ..	xx.	71
Planking, quality ... ..	xii.	43, 44
— distance of the Butts ... ..	xii.—xxiv.	45
— ditto exceptions ... ..	xii.	45
— thicknesses ... ..	xii.	—
Register Books, Old ... ..	v.	1
— New, 1834 ... ..	v.	2
— periodically posted ... ..	v.	6
— Supplements ... ..	v.	7
— Subscriptions ... ..	v.	3, 4, 5
Repairs, Notice to be given in writing ... ..	vii.	22
— Appeal against ... ..	vii.	23
Reports of Survey, Form ... ..	xxxii.	—
— ditto ... ..	ix.	36
— access to them ... ..	vii.	19
Rigging, condition ... ..	vii.	21
Room and Space, increase ... ..	x.	38
Rules, Six months' notice ... ..	vi.	17
— price of a set ... ..	viii.	30
Scantling of Timber ... ..	x.	37
— Scale of ... ..	xiii.—xxiii.	48
— applicable to Steamers ... ..	xxi.	81, 82
Ships, Foreign, Classification ... ..	vii.	20
— Colonial built ditto... ..	xii.	20
— ditto ... ..	xviii.	62, 63
— in progress of building ... ..	ix.	35
— not Surveyed while building ... ..	xiv.	51
— ditto ... ..	xiv.	53
— built under a roof ... ..	xiv.	52
— Opening required for examination ... ..	xiv.	51
— ditto Colonial-built Ships ... ..	xviii.	63
— India-built, Fastenings ... ..	xx.	70
— Class A, 12 years ... ..	x.	37
— „ 11 „ ... ..	xiii.	49
— „ 10 „ ... ..	xiii.	50
— „ lower grades ... ..	xiv.	51



	Page	Sec.
Ships, Class Æ and *Æ ... ..	xvii.	60
— Class E ... ..	xix.	64
— Class I ... ..	xix.	66
— continued in Class A ... ..	xiv.	54
— ditto ... ..	xvii.	59
— Restored to Class A, First rule ... ..	xv.	55, 56
— ditto „ Second rule ... ..	xvi.	57, 58
— bottoms to be caulked ... ..	xix.	67
Society, Members of the ... ..	v.	3
Special Surveys allowed ... ..	vii.	21, 23
— „ Fees ... ..	vii.	25
— ditto ... ..	viii.	28
Steam Vessels, rules ... ..	xxi.	78
— Two annual surveys ... ..	xxi.	78
— Examination of Machinery ... ..	xxi.	79
— Relaxation in favour of ... ..	xxii.	—
— Scantlings ... ..	xxi.	81, 82
— Stores ... ..	xxii.	85
Stores, complete Figure 1 ... ..	xxi.	76
— defective or deficient, Figure 2 ... ..	xxi.	76
Subscriptions, annual... ..	v.	3, 4, 5
Surveys of ships, annual ... ..	ix.	34
— ditto ... ..	xvii.	61
— ditto occasional ... ..	xix.	65
Surveyors not to class ships ... ..	ix.	32
— may be employed on Special surveys ... ..	vii.	25
— ditto ... ..	viii.	28
— to give notice of reduction or repairs ... ..	vii.	21, 22
— appeal against their requisition ... ..	vii.	23
— prohibited from taking Fees ... ..	vii.	24
Tables of Timbering and Planking ... ..	xxvi. to xxxi.	—
Timber to be well squared ... ..	x.	37
— Framed and bolted ... ..	x.	37
— Butts and thickness ... ..	x.	37
— Shifts ... ..	xi.	42
— Scantlings, Scale ... ..	x.	37
— ditto ... ..	xiii.	48
— Steam Vessels ... ..	xxi.	81, 82
— Inferior or second-hand ... ..	x.	56
Tonnage least adopted ... ..	xxi.	77
Treenails, quality ... ..	xiii.	46
Workmanship, Report of Survey ... ..	xxxiii.	—

## SUBSCRIBERS.

\* \* The Year prefixed in each case denotes the date when the Subscriptions commenced.

- 1837 HER MAJESTY'S PRINCIPAL SECRETARY OF STATE FOR THE COLONIES.
- 1835 THE LORDS COMMISSIONERS OF THE ADMIRALTY.
- 1835 HER MAJESTY'S POST-MASTER GENERAL.
- 1834 THE HON. EAST-INDIA COMPANY.
- 1834 THE HON. CORPORATION OF THE TRINITY HOUSE.
- 1834 LLOYD'S IN ONE SUM OF £1000.
- 1834 THE ROYAL EXCHANGE ASSURANCE CORPORATION, (4 copies.)
- 1834 THE LONDON ASSURANCE CORPORATION, (4 copies.)
- 1834 THE ALLIANCE MARINE ASSURANCE COMPANY, (11 copies.)
- 1834 THE INDEMNITY MUTUAL MARINE ASSURANCE COMPANY, (4 copies.)
- 1836 THE MARINE INSURANCE COMPANY, London, (4 copies.)
- 1839 GENERAL MARITIME ASSURANCE COMPANY, (6 copies.)
- 1839 THE NEPTUNE MARINE INSURANCE COMPANY, London, (5 copies.)
- 1839 FORTH MARINE INSURANCE COMPANY, (5 copies.)
- 1834 EAST AND WEST INDIA DOCK COMPANY, (2 copies.)
- 1834 LONDON DOCK COMPANY, (2 copies.)
- 1834 ST. KATHARINE DOCK COMPANY.
- 1834 GENERAL STEAM NAVIGATION COMPANY.
- 1839 ABERDEEN MARINE INSURANCE COMPANY.
- 1834 ALLIANCE INSURANCE COMPANY ... .. Calcutta.
- 1841 AMERICAN INSURANCE COMPANY ... .. New York.
- 1834 ASSOCIATION OF UNDERWRITERS (2 copies) ... Glasgow.
- 1838 ATLANTIC INSURANCE COMPANY ... .. New York.
- 1834 BELFAST COMMERCIAL NEWS ROOM ... .. Belfast.
- 1838 BOMBAY COMMERCIAL INSURANCE SOCIETY.
- 1839 BON ACCORD MARINE INSURANCE COMPANY ... Aberdeen.
- 1834 CALCUTTA INSURANCE COMPANY ... .. Calcutta.

9

1834	CALCUTTA INSURANCE OFFICE ... ..	Calcutta.
1838	CANTON INSURANCE OFFICE.	
1835	CANTON UNION INSURANCE SOCIETY.	
1834	CHAMBER OF COMMERCE, (2 copies) ... ..	Dublin.
1834	CHAMBER OF COMMERCE ... ..	Limerick.
1840	CHAMBER OF COMMERCE ... ..	Pernambuco.
1834	CHAMBER OF COMMERCE ... ..	Waterford.
1840	CLYDE MARINE INSURANCE COMPANY, (2 copies)	Glasgow.
1836	COAL TRADE ASSOCIATION ... ..	South Shields.
1834	COMMERCIAL BUILDINGS COMPANY ... ..	Cork.
1835	DUNDEE MARINE INSURANCE COMPANY	Dundee.
1836	ELIGIBLE INSURANCE ... ..	North Shields.
1834	EQUITABLE INSURANCE COMPANY ... ..	Calcutta.
1835	EXCHANGE SUBSCRIPTION ROOMS ... ..	Newcastle.
1842	GENERAL PREMIUM ASSOCIATION ... ..	North Shields.
1839	GLASGOW MARINE INSURANCE COMPANY, (2 copies)	Glasgow.
1834	GLOBE INSURANCE OFFICE ... ..	Calcutta.
1837	HULL MARINE INSURANCE COMPANY.	
1839	MUTUAL SAFETY INSURANCE COMPANY	New York.
1834	NATIONAL INSURANCE OFFICE, (2 copies)	Dublin.
1839	NEW ZEALAND COMPANY ... ..	London.
1838	NEWCASTLE COMMERCIAL INSURANCE COMPANY.	
1837	NEWCASTLE-UPON-TYNE MARINE INSURANCE } COMPANY ... ..	Newcastle.
1840	ROYAL SANTIAGO MINING COMPANY ... ..	London.
1836	SCARBOROUGH INSURANCE ASSOCIATION.	
1840	SCOTTISH MARINE INSURANCE COMPANY, (2 copies)	Glasgow.
1840	SEA INSURANCE COMPANY ... ..	Aberdeen.
1835	SEA INSURANCE OFFICE ... ..	Dundee.
1836	STAR INSURANCE ASSOCIATION ... ..	Sunderland.
1840	SYDNEY ALLIANCE ASSURANCE COMPANY.	
1840	TAY MARINE INSURANCE COMPANY ... ..	Dundee.
1834	UNDERWRITERS' ROOM ... ..	Hull.
1834	UNDERWRITERS' ROOM ... ..	Liverpool.
1838	UNIVERSAL MARINE INSURANCE COMPANY	Calcutta.
1841	VAN DIEMAN'S LAND FIRE AND MARINE INSURANCE COMPANY.	
1837	VEREIN DER HAMBURGER ASSECUERADEURS.	
1838	WEAR INSURANCE ASSOCIATION ... ..	Sunderland.

10



1834	Abell, Thomas, & Co.	...	...	Old Jewry
1834	Adam, J. & J.	...	...	Pudding-lane
1834	Adamson, James	...	...	Grangemouth
1837	Adamson, W. & A. <i>Ship-builders</i>	...	...	Birkenhead
1840	Adamson & Co.	...	...	Leith
1841	Agabey, Brothers	...	...	Calcutta
1834	Aiken, James, & Son...	...	...	Liverpool
1836	Aikman, Robert, & Co.	...	...	Glasgow
1840	Aikman, Peter & Thomson	...	...	Glasgow
1835	Alexander, Lesley, & Co.	...	...	Old Broad-street
1838	Alexander, James	...	...	Workington.
1840	Alexander, J. F. & A.	...	...	Bristol
1834	Allan, Thomas	...	...	Threadneedle-street
1838	Allan, William, & Son	...	...	Leith
1840	Allen, N. B. & Co.	...	...	Neath
1840	Allen & Anderson	...	...	College-st. Dowgate-hill
1834	Alves, D. D.	...	...	Lime-street Square
1838	Anderson, William	...	...	Dundee
1834	Anderson, Robert & William	...	...	South Shields
1834	Anderson, W. sen. & Co.	...	...	Austin Friars
1836	Anderson, Garrow, & Co.	...	...	Liverpool
1840	Anderson, John, & Co.	...	...	Glasgow
1834	Angas, G. F. & Co.	...	...	Jeffery's-square
1840	Angier & Co.	...	...	Philpot-lane
1834	Annand, William, jun.	...	...	Broad-street
1835	Ashley, Brothers & Co.	...	...	Liverpool
1836	Ashlin, John, & Sons	...	...	Mark-lane
1834	Ashton, Thomas	...	...	George-yard
1839	Atkins, Thomas S.	...	...	Old Broad-street
1834	Atkins, John, & Son	...	...	Walbrook
1834	Atkinson Thomas	...	...	St. Petersburg
1837	Austin, Samuel	...	...	Sunderland
1834	Bahr, Behrend, & Stewart	...	...	Liverpool
1836	Bahr, G. F.	...	...	Mark-lane
1834	Baillie, Kerr, & Co.	...	...	White Lion-court
1839	Baine & Johnstone	...	...	Greenock
1842	Baird, William, & Co.	...	...	Glasgow
1834	Baker & Daniels	...	...	Fenchurch-street

1842	Baker, Henry ...	...	...	...	Mark-lane
1836	Bal, Charles ...	...	...	...	Paris
1834	Baltic Coffee House ...	...	...	...	Threadneedle-street
1840	Bannister & Simpson, <i>Ship-builders</i> ...				Liverpool
1840	Barandon, John, & Co. ...	...	...	...	Philpot-lane
1834	Barclay, John ...	...	...	...	Jeffery's-square
1834	Barclay, Brothers, & Co. ...	...	...	...	Austin Friars
1838	Barclay, Robert, & Co. <i>Ship-builders</i>				Glasgow
1834	Barff, Hancock, & Co. ...	...	...	...	Zante
1837	Barnes, Frederic ...	...	...	...	Fenchurch-street
1834	Baring, Brothers, & Co. ( <i>2 copies</i> ) ...				Bishopsgate-street
1834	Barnes, Simpson, & Co. ...	...	...	...	Tokenhouse-yard
1841	Barr & Yule ...	...	...	...	Glasgow
1838	Barry, Ring, & Burke		...	...	Cove
1834	Barton, Irlam, & Higginson ...	...	...	...	Liverpool
1834	Batten & Edwards ...	...	...	...	Thames-street
1841	Baynes, Lupton, & Co. ...	...	...	...	Liverpool
1841	Beadle, John, & Co. ...	...	...	...	Hull
1839	Beaumont, Edward B.		...	...	London
1842	Beckwith, George W.		...	...	Newcastle
1834	Begbie & Youngs ...	...	...	...	Mark-lane
1840	Bell, R. F. ...	...	...	...	Edinburgh
1834	Bell & Marshall ...	...	...	...	South Shields
1834	Bell, William, & Co. ...	...	...	...	Canton
1834	Bennett & Brown ...	...	...	...	Glasgow
1834	Bentley, Harris, & Dixon ...	...	...	...	Love-lane
1834	Bibby John, & Co. ...	...	...	...	Liverpool
1837	Biddulph & Webb ...	...	...	...	Llanelly
1834	Biggs, Charles ...	...	...	...	Bishopsgate-street-within
1834	Billingsley, S. jun. & Co. ...	...	...	...	Harwich
1838	Birnie, J. & D. ...	...	...	...	Montrose
1836	Bischoff, James, & Sons ...	...	...	...	Broad-street
1840	Blackett, John W. ...	...	...	...	Lloyd's
1839	Blaksley, H. J. ...	...	...	...	New City Chambers
1840	Blyth, H. D. & James		...	...	Austin Friars
1834	Blyth, Brothers, & Co. ...	...	...	...	Mauritius
1841	Boag, Thomas, & Co. ...	...	...	...	Glasgow
1834	Boddington & Co. ( <i>2 copies</i> ) ...	...	...	...	St. Helen's-place

1834	Bolds & Starkey	...	...	...	Liverpool
1835	Bolitho, Thomas & William	...	...	...	Fenchurch-street
1834	Booth, George	...	...	...	Sunderland
1834	Borradaile, Whiting, & Co.	...	...	...	Barge-yd. Bucklersbury
1834	Borradaile, J. W. & A.	...	...	...	Fenchurch-street
1840	Boyd & Thomas	...	...	...	Moorgate-street
1834	Boyd & Co.	...	...	...	Calcutta
1834	Boyson and Hoyer	...	...	...	Threadneedle-street
1839	Brabyn, J. <i>Ship-builder</i>	...	...	...	Llanely
1834	Bradford, Robert, & Co.	...	...	...	Austin Friars
1834	Brandt's, E. H. Son, and Co.	...	...	...	Great St. Helen's
1840	Brass & Wait	...	...	...	Bristol
1838	Bremner, James	...	...	...	Wick
1836	Brenan, Robert, and Son	...	...	...	Tower-street
1834	Briggs & Co.	...	...	...	Alexandria
1834	Briggs, Thurburn, & Co.	...	...	...	Crosby-square
1835	Broad, William, & Sons	...	...	...	Falmouth
1834	Brocklebank, T. & J....	...	...	...	Liverpool
1840	Brodie, Samuel	...	...	...	Dundee
1841	Brook & Smith	...	...	...	Catherine-court
1841	Brook, Joseph, Sons, & Co.	...	...	...	King's Arms Yard
1834	Brooks, Robert	...	...	...	St. Peter's Chambers
1837	Brown, George, & Harrison	...	...	...	Liverpool
1839	Brown, Robert, <i>Ship-builder</i>	...	...	...	Dundee
1840	Brown, John, & Son, <i>Ship-builders</i>	...	...	...	Montrose
1839	Brown, John	...	...	...	Dundee
1834	Brown, Thomas & Donald	...	...	...	Leadenhall-street
1834	Brown, Lenox, & Co.	...	...	...	Billiter-square
1834	Browne, Philip	...	...	...	Lombard-street
1834	Buck, Richard, & Co....	...	...	...	St. Mary-at-Hill
1834	Buckles, Bagster, and Buckle	...	...	...	Mark-lane
1834	Budd, James	...	...	...	Upper Thames-street
1834	Burnand, Lewis	...	...	...	Lloyd's
1834	Burnett, F. J. ....	...	...	...	St. Mary-at-Hill
1840	Burnie, William, & Co.	...	...	...	Bishopsgate-street
1834	Butler, R. & R., & Co.	...	...	...	Austin Friars
1839	Byers, Joshua	...	...	...	Stockton
1840	Calman, David	...	...	...	Dundee



1841	Cammel, George	...	...	...	Hull
1841	Campbell, John	...	...	...	Glasgow
1839	Campbell & Rudd	...	...	...	Liverpool
1835	Campbell Robert, jun. & Co.	...	...	...	Sydney
1834	Campbell & Co.	...	...	...	Sydney
1840	Carr, Lamb, & Co.	...	...	...	St. Mary-at-Hill
1834	Carr, G. B.	...	...	...	Laurence Pountney-hill
1837	Carr, J. T.	...	...	...	Newcastle
1837	Carr, Tagore, & Co.	...	...	...	Calcutta
1834	Carruthers & Budd (2 copies)	...	...	...	Copthall-court
1834	Carson, William	...	...	...	Dublin
1834	Carter & Bonus	...	...	...	Leadenhall-street
1838	Carter, Thomas, <i>Ship-builder</i>	...	...	...	Padstow
1840	Carter, Thomas, <i>Ship-builder</i> ...	...	...	...	Mill-wall
1840	Case, H.	...	...	...	Liverpool
1834	Castellain, H. Sons, & Co.	...	...	...	Copthall-court
1835	Castendieck, John	...	...	...	Mincing-lane
1842	Cato, Peter, <i>Ship-builder</i>	...	...	...	Liverpool
1834	Cattley & Stephenson	...	...	...	St. Helen's-place
1841	Catto, John, Son, & Co.	...	...	...	Aberdeen
1834	Cavan, Brothers, & Co.	...	...	...	Finsbury-circus
1834	Cavan, Michael, & Co.	...	...	...	Barbadoes
1836	Cayley, Henry, & Co.	...	...	...	Great Winchester-street
1834	Chalmers, Guthrie, & Co.	...	...	...	Idol-lane
1834	Chaloner, Peter, & Sons	...	...	...	Liverpool
1839	Champion, Percival	...	...	...	Lloyd's
1840	Chapman, Oliver	...	...	...	Chepstow
1834	Chapman, John, & Co.	...	...	...	Leadenhall-street
1834	Chapman & Barclay	...	...	...	Mauritius
1834	Chapman & Willis	...	...	...	Liverpool
1834	Chapman, Norrie, & Co.	...	...	...	Elsinore
1842	Chapple, Frederick	...	...	...	Liverpool
1834	Charnley, J. R.	...	...	...	Lloyd's
1834	Cheap, John	...	...	...	Threadneedle-street
1834	Cheape & Leslie	...	...	...	Abchurch-lane
1842	Chessell, William	...	...	...	Newport
1842	Christie, William	...	...	...	Dundee
1841	Clark & Ogilvy	...	...	...	Billiter-street

1841	Clarke, Charles F. <i>Ship-builder</i>	...	...	...	Jersey
1834	Clay & Gillman	...	...	...	Bucklersbury
1834	Clegg, James, & Co.	...	...	...	Coleman-street
1834	Clifford, John	...	...	...	Lombard-street
1842	Clinch, John	...	...	...	Abchurch-lane
1839	Coates & Lefebure	...	...	...	Cork
1841	Cobbold, John	...	...	...	Ipswich
1834	Cockerell & Co.	...	...	...	Calcutta
1834	Collier, John	...	...	...	Plymouth
1837	Colling, Joseph	...	...	...	Ratcliffe-highway
1836	Colvin, Ainslie, Cowie, & Co.	...	...	...	Calcutta
1841	Compton, William	...	...	...	Birchin-lane
1841	Connal, William	...	...	...	Glasgow
1839	Cooper, D. & Co.	...	...	...	Cophthall-chambers
1839	Cortazzi, John	...	...	...	Old Broad-street
1839	Coster, Charles	...	...	...	Southampton
1834	Cotesworth & Wynne	...	...	...	Liverpool
1840	Coventry, Millis	...	...	...	Lloyd's
1838	Cowell & Co., <i>Agents to Lloyd's</i>	...	...	...	Gibraltar
1839	Coxwell, George S.	...	...	...	Newcastle
1837	Cram, Smith, & Co.	...	...	...	Liverpool
1834	Cree, John, & Son	...	...	...	Glasgow
1842	Crowe, Alexander	...	...	...	Old Broad-street
1842	Crowe, A. & R. & Co.	...	...	...	Colombo
1841	Crozier, Brothers, & Co.	...	...	...	Liverpool
1834	Cruikshank, Melville, & Co. ( <i>2 copies</i> )	...	...	...	Austin Friars
1834	Curling, Young, & Co.	...	...	...	Limehouse
1834	Daniel, Thomas, & Co.	...	...	...	Mincing-lane
1834	Daniell, Dickinson, & Co.	...	...	...	Great Winchester-street
1839	Daniell & Co.	...	...	...	Canton
1837	Darling, Ralph	...	...	...	Stockton
1834	Davidsons, Barkly, & Co. ( <i>2 copies</i> )	...	...	...	Lime-street-square
1834	Davies, Robert	...	...	...	Lloyd's
1840	Davies & Buckland	...	...	...	Threadneedle-street
1840	Davis, Ignatius	...	...	...	Bristol
1837	Davis, Thomas	...	...	...	Angel-ct. Throgmorton-st.
1840	Davison, T. R. & Son	...	...	...	Birchin-lane
1834	De Arroyave, Anselmo	...	...	...	George-st. Mansion-house

1841	De Coninck, Peter	...	...	...	Copenhagen
1838	De Lisle, Janvrin, & De Lisle	...	...	...	Devonshire-square
1836	De Lizardi, F. & Co.	...	...	...	Austin Friars
1839	De Lucchi & Rubattino	...	...	...	Genoa
1839	Delany, J. J. & T.	...	...	...	Dublin
1840	Delany, J. J. & T.	...	...	...	Sligo
1839	Delius, F. & E.	...	...	...	Bremen
1840	Denovan, Henry & Co.	...	...	...	Leith
1836	Dent, Thomas & Co.	...	...	...	Canton
1840	Denton, J. P.	...	...	...	Hartlepool
1839	Devitt & Moore	...	...	...	Billiter-street
1834	Dewar, Robert	...	...	...	Lloyd's
1834	Dick, Jeremiah	...	...	...	Muscovy-court
1834	Dickson, G. F. & Co.	...	...	...	Liverpool
1841	Dirom & Co.	...	...	...	Canton
1836	Dirom, Carter, and Co.	...	...	...	Bombay
1834	Dobree, S. & Sons	...	...	...	Tokenhouse-yard
1834	Domett & England	...	...	...	George-yard
1838	Donaldson, Lambert, & Co.	...	...	...	Broad-street-buildings
1838	Donaldson, Dawes, & Co.	...	...	...	Sydney
1834	Douglas, Thomas D. & Co.	...	...	...	Glasgow
1834	Dowson, Christopher	...	...	...	Limehouse
1842	Drake, Brothers, & Co.	...	...	...	Havana
1834	Drew, Richard	...	...	...	London
1841	Dryden, John	...	...	...	North Shields
1834	Du Buisson, Thomas	...	...	...	Lloyd's
1839	Duke, William	...	...	...	Alicante
1839	Dunkin, Robert	...	...	...	Llanely
1834	Dunlop, James	...	...	...	Lloyd's
1841	Dunlop, Wilson, & Co.	...	...	...	Glasgow
1834	Durant & Co. (3 copies)	...	...	...	Cophthall-court
1834	Eccles, Robert, & Co.	...	...	...	Glasgow
1836	Edgcombe, William	...	...	...	Sheerness
1841	Edmond, William, & Co.	...	...	...	Liverpool
1838	Edwards & Aubert	...	...	...	Trinity-square
1841	Edwards, Rogers, & Co.	...	...	...	Newport
1838	Eglinton, Robert, & Co.	...	...	...	Broad-street-buildings



1840	Eglinton, Maclean, & Co.	...	...	Bombay
1834	Ellis, Ellis	...	...	Lloyd's
1834	Emery, John Claudius	...	...	Lloyd's
1838	Eno, John	...	...	Wisbeach
1838	Eshelby, Rowett, & Co.	...	...	Liverpool
1841	Evans, John	....	...	Cardigan
1841	Evans, Foster, & Langton	...	...	Barge-yard
1834	Everard, Edward, & Sons	...	...	Lynn
1834	Ewart, Taylor, & Co.	...	...	Philpot-lane
1834	Ewing, James, & Co.	...	...	Glasgow
1838	Farnie, James	...	...	Burnt Island
1841	Felgate, William, & Co.	...	...	Birchin-lane
1837	Fell, Jonathan	...	...	Workington
1839	Fenn, John	...	...	Lloyd's
1834	Fenning & Shepard	...	...	Lloyd's
1834	Fenwick, R.	...	...	St. Mary-at-Hill
1839	Ferguson, Brothers, & Co.	...	...	Calcutta
1842	Fielden, Brothers, & Co.	...	...	Liverpool
1839	Filby & Co.	...	...	Fenchurch-street
1834	Finlay, Hodgson, & Co.	...	...	St. Helen's-place
1838	Finnie, Brothers, & Co.	...	...	Rio de Janeiro
1841	Firminger, John	...	...	Old Broad-street
1841	Florio, Ignazio & Vincenzo	...	...	Palermo
1834	Focke and Boulton	...	...	Liverpool
1838	Folingsby, Thomas G.	...	...	Belfast
1840	Forbes, R. jun.	...	...	Old Broad-street
1834	Forbes, Forbes, & Co.	...	...	King William-street
1834	Forbes & Co.	...	...	Bombay
1839	Forrest, Thomas	...	...	Shadwell
1834	Forster, Matthew	...	...	New City Chambers
1834	Fowles, Thomas	...	...	Lloyd's
1835	Fox, C. G. & R. W.	...	...	Falmouth
1834	Fraser, Hon. W. Neilson, & Co.	...	...	Leadenhall-street
1839	Galbreath & Carswell	...	...	Glasgow
1834	Gales, J. M.	...	...	Sunderland
1834	Gardner & Urquhart	...	...	St. Helen's-place
1841	Gee & Co.	...	...	Hull

17

1841	Gemmell, Brothers, & Co. ... ..	Glasgow
1841	Gemmell, Harker, & Co. ... ..	Valparaiso
1842	Gemmell, Harker, & Co. ... ..	Lima
1841	Gemmill, John, jun. ... ..	Liverpool
1834	Gibbs, Antony, & Sons ( <i>2 copies</i> ) ... ..	Lime-street
1836	Gibbs, Bright, & Co. ... ..	Liverpool
1840	Gibbs, Crawley, & Co. ... ..	Valparaiso
1840	Gibson, Anthony, jun. ... ..	Lloyd's
1840	Gibson, Linton, & Whiting ... ..	Austin Friars
1841	Gibson, Edward, & Son ... ..	Hull
1841	Gilbertson, William ... ..	Glamorganshire
1840	Gilby & Scott ... ..	Gracechurch-street
1841	Gilkison, John ... ..	Glasgow
1837	Giquel & Co. ... ..	Mauritius
1834	Gisborne & Co. ... ..	Calcutta
1834	Gisborne, Menzies, & Co. ... ..	Bombay
1841	Gladstone, George ... ..	Blackwall
1834	Gledstones, Kerr, & Co. ( <i>2 copies</i> ) ... ..	White Lion-court
1834	Godwin & Lee ... ..	Bishopsgate-street
1834	Goodwin, Curling, Hodges, & Co. ... ..	Ramsgate
1840	Gordon, James ... ..	Aberdeen
1834	Gordon, Robert, & Sons ... ..	Billiter-street
1834	Gould, Dowie, & Co. ... ..	Barge-yard
1837	Gowan, A. B. ... ..	Berwick
1842	Grace, C. J. ... ..	Constantinople
1839	Graham & Taylor ... ..	Liverpool
1838	Grainger and Evans ... ..	Neath
1834	Grant, Alexander ... ..	Billiter-square
1834	Grant, R. I. & Co. ... ..	Lime-street
1835	Gray, Henry ... ..	London
1836	Gray, David, <i>Ship-builder</i> ... ..	Kincardine
1838	Gray, J. W. ... ..	Commercial-road, East
1842	Gray, John, <i>Ship-builder</i> ... ..	Newhaven
1841	Gray, Barclay Fife ... ..	Leith
1840	Gray & Roxburghs ... ..	Greenock
1842	Grayson, John, D. & Co. <i>Ship-builders</i> ... ..	Liverpool
1839	Green, Meares, & Richards ... ..	Lombard-street

18

1834	Green, Wigrams, & Greens	...	...	Blackwall
1838	Greenhow, C.	...	...	North Shields
1834	Greenwell & Sacker	...	...	Sunderland
1834	Gregson & Co.	...	...	Austin Friars
1834	Grenfell, Pascoe, & Sons	...	...	Upper Thames-street
1837	Grenfell, Pascoe, & Sons	...	...	Liverpool
1834	Greverus, H. D.	...	...	White Hart-court
1839	Grey & Co.	...	...	Bombay
1841	Grey and Coles	...	...	Throgmorton-street
1834	Griffiths, N.	...	...	White Hart-court
1839	Griffiths, Hollier	...	...	Mauritius
1837	Grinnell, Minturn, & Co.	...	...	New York
1834	Guest, Sir J. Bart. & Co. ( <i>2 copies</i> )	...	...	Lothbury
1840	Guinot & Michel	...	...	Marseilles
1834	Hackwood and Trevarthen	...	...	Rotherhithe
1834	Haldimand, George & William	...	...	Lloyd's
1834	Halket, David	...	...	St. Helen's-place
1834	Hall, Henry, & Co.	...	...	Leadenhall-street
1841	Hall, Bainbridge, & Co.	...	...	Madras
1839	Hall and Carey	...	...	Circus, Minories
1842	Hall, H. J. & Co.	...	...	Riches-court, Lime-street
1840	Halliday, Wise, & Co.	...	...	Manila
1841	Hambro, C. I. & Son	...	...	King William-street
1838	Hamilton, John	...	...	Liverpool
1839	Hancock & Gull	...	...	St. Dunstan's Hill
1841	Hancock, Richard	...	...	Lloyd's
1838	Handyside, N. & R.	...	...	Glasgow
1834	Hankey, Thomson, & Co.	...	...	Mincing-lane
1834	Hanson, Brothers	...	...	Great Winchester-street
1834	Hardy, Horatio	...	...	Jerusalem Coffee-house
1841	Hardy, Robert, <i>Ship-builder</i>	...	...	Whitehaven
1834	Harford, Edwin	...	...	Lloyd's
1834	Harford, Rivaz, & Co. ( <i>2 copies</i> )	...	...	Lloyd's
1834	Harman & Co.	...	...	Adam's-ct. Old Broad-st.
1837	Harnett, W. C. & H.	...	...	Great St. Helen's
1839	Harris, Anthony	...	...	Stockton
1834	Harrison, John	...	...	George-yd. Lombard-st.

19



1834	Harrison, Robert, & Co.	...	...	Philpot-lane
1839	Harrison, William, & Co.	...	...	Rio de Janeiro
1839	Harrisons, Latham, & Co.	...	...	Bahia
1840	Harvey & Co.	...	...	Hayle
1836	Haslewood, J. D.	...	...	Lloyd's
1840	Haviside, T. & Co.	...	...	Cornhill
1834	Hawkins, Walter	...	...	Tower-street
1834	Hawks, Edward, & Son	...	...	Rotherhithe
1834	Hawthorn & Shedden	...	...	Billiter-square
1840	Headlam & Rawson	...	...	Liverpool
1834	Heintz, Robert, & Son	...	...	Lloyd's
1842	Henderson, Patrick, & Co.	...	...	Glasgow
1838	Herring, George	...	...	Bishopsgate-street
1834	Hibbert & Co.	...	...	Billiter-court
1840	Hilhouse & Hill	...	...	Bristol
1840	Hill, Brothers	...	...	Riga
1839	Hills & Wishaw	...	...	St. Petersburg
1834	Hinton, Edward	...	...	Warnford-court
1834	Hobson, Allfrey, & Co. (2 copies)	...	...	Great St. Helen's
1834	Hodges & Johnson	...	...	Lloyd's
1840	Hodgson, Joseph	...	...	Blyth
1835	Hodgson & Powis	...	...	'Change Alley
1842	Holdridge, Capt.			
1834	Horrockses, Miller, & Co.	...	...	Bread-street
1838	Howard, E. B. & Co.	...	...	Lloyd's
1834	Howden, Alexander	...	...	Leadenhall-street
1834	Hubbard, J. & Co.	...	...	Newman's-court, Cornhill
1840	Hubbuck, Thomas, & Son	...	...	East Smithfield
1837	Hudig, John	...	...	Rotterdam
1839	Hudson, G. & M.	...	...	Rio de Janeiro
1834	Hudson, Thomas, & Co.	...	...	Sligo
1840	Hughes, Cowie, & Co.	...	...	Liverpool
1834	Humphrey & Co. <i>Ship-builders</i>	...	...	Hull
1841	Hunter, Arbuthnot, & Co.	...	...	Mauritius
1837	Hunter, James, & Co.	...	...	Greenock
1834	Hunter, W. & G.	...	...	Glasgow
1838	Hutchinson, John	...	...	Sunderland

1834	Huth, Frederick, & Co.	...	...	Moorgate-street
1841	Hyde, Hodge, & Co.	...	...	Great St. Helen's
1838	Imrie and Tomlinson	...	...	Liverpool
1837	Isemonger, T. <i>Ship-builder</i>	...	...	Littlehampton
1834	Jackson, G. L. & Sons	...	...	Billiter-court
1841	Jamsetjee, Cursetjee	...	...	Bombay
1841	Jamsetjee, Jejeebhoy, Sons, & Co.	...	...	Bombay
1836	Jamieson, Brothers, & Co.	...	...	Liverpool
1834	Janson, William & Alfred ( <i>2 copies</i> )			Lloyd's
1834	Jenkins, Fielder	...	...	Lloyd's
1836	Job, Brothers	...	...	Liverpool
1836	Jobling, John	...	...	Hartley
1839	Johnson, Henry	...	...	Threadneedle-street
1834	Johnson & Cargill	...	...	Newcastle
1834	Johnston, H. & J. & Co.	...	...	Great Bush-lane
1834	Jones & Hodgson	...	...	Liverpool
1836	Jones, R. G. & Co.	...	...	Church-ct. Clement's-lane
1841	Jones, W. B. & Co.	...	...	Liverpool
1839	Jopp, Andrew	...	...	Cornhill
1841	Kay, Alexander	...	...	Glasgow
1838	Kelsalls & Potter	...	...	Calcutta
1834	Kennard, J. & S.	...	...	Austin Friars
1842	Kennards, Chapman, & Co	...	...	Hobart Town
1836	Kennedy, Lumley, & Co.	...	...	Whitehaven
1839	Ker, Murray, & Co, <i>Agents for Lloyd's</i>			Manila
1834	Kerr, Niven, Black, & Co.	...	...	Great Winchester-street
1840	Kerr & Guild	...	...	Dundee
1839	Kerrs & M'Bride	...	...	Greenock
1834	Kettlewell, Thomas	...	...	Angel-court
1842	Kilgour & Galbraith	...	...	Glasgow
1841	King, James, <i>Ship-broker</i>	...	...	Bristol
1841	King, James, F. & Co.	...	...	Troon
1841	King, William	...	...	Brixham, Torbay
1840	King, R. & W.	...	...	Bristol
1842	King, Brothers, & Co.	...	...	Greenock
1842	Kinnear, John G.	...	...	Glasgow
1841	Kirk, James	...	...	St. John, New Brunswick
1841	Knight, James	...	...	Southampton

1834	Knight, J. & Co.	...	...	...	Tooley-street
1841	Kuyper, Van Dam, & Smeer	...	...	...	Rotterdam
1834	Lachlan's & MacLeod (2 copies)	...	...	...	Cornhill
1834	Laing, Philip	...	...	...	Sunderland
1840	Lancaster, Thomas	...	...	...	Barge-yd. Bucklersbury
1836	Le Breton, Whately, & Co.	...	...	...	Bahia
1834	Lea, William	...	...	...	Lloyd's
1839	Leach & Clark	...	...	...	Fenchurch-street
1841	Leckie & Co.	...	...	...	Bombay
1840	Leslie, Robert	...	...	...	Dundee
1840	Lethbridge & Saldorf	...	...	...	Plymouth
1841	Leyson, John, <i>Ship-builder</i>	...	...	...	Llanely
1841	Lidgett, John	...	...	...	Lime-street
1839	Lindon, Joseph	...	...	...	Plymouth
1840	Lindsay, H. H.	...	...	...	New E. India Chambers
1834	Lindsay & Co.	...	...	...	China
1835	Line & Co.	...	...	...	Madras
1834	Lister & Law	...	...	...	St. Swithin's-lane
1836	Litt & Bushby	...	...	...	St. Peter's Chambers
1841	Lloyd, John & Thomas	...	...	...	Leghorn
1836	Lloyd's Agents	...	...	...	Hamburgh
1841	Loch, George	...	...	...	Liverpool
1842	Lonquéty, frères, & G. Sauvage	...	...	...	Boulogne
1834	Loudoun, John, & Co.	...	...	...	Glasgow
1834	Lupton, Thomas	...	...	...	Lloyd's
1841	Luscombe, Driscoll, & Co.	...	...	...	Plymouth
1834	Lyall, Brothers, & Co.	...	...	...	Great St. Helen's
1834	Lyall, Matheson, & Co.	...	...	...	Calcutta
1841	Lyon & Santamaria	...	...	...	Valparaiso
1834	M'Andrew, William, & Sons	...	...	...	Philpot-lane
1842	M'Brair, R. P. & Johnstone	...	...	...	Glasgow
1841	M'Brayne & M'Indoe	...	...	...	Glasgow
1842	M'Corcle, Daniel, & Co.	...	...	...	Glasgow
1840	M'Cracken, J. W.	...	...	...	Belfast
1834	M'Farquhar & Co.	...	...	...	George-st. Mansion-house
1834	M'Gregor, Brownrigg, & Co.	...	...	...	Bombay
1840	M'Gregor, Stewart, & Co.	...	...	...	Liverpool
1840	M'Kean & Lamont	...	...	...	Glasgow



1842	M'Kennie, J. Findlay	...	...	Madras
1842	M'Laren, David, & Co.	...	...	Leith
1836	M'Leod, Malcolm	...	...	Glasgow
1837	M'Nair & Dutton	...	...	Liverpool
1838	Mac Cunn & Campbell	...	...	Greenock
1841	Macauley, Kenneth, & Co.	...	...	Liverpool
1841	Macdonnell, John	...	...	Old Broad-street
1835	Macintyre & Co.	...	...	Calcutta
1841	Macleane, Alexander	...	...	Lloyd's
1841	Mackey, J. & Co.	...	...	Calcutta
1841	Mackey, Holt, & Co.	...	...	St. Helen's-place
1834	Macmurdo, Rathbone, & Co.	...	...	Liverpool
1840	Macvicar & Co.	...	...	Macao
1840	Magniac, Jardine, & Co.	...	...	Lombard-street
1837	Mallalieu, H. M.	...	...	Lloyd's
1834	Mangles', Price, & Co.	...	...	New Broad-street
1841	Mann, John	...	...	Colchester
1839	Manning & Anderdon	...	...	Prince's-street
1834	Manson, Thomas	...	...	Lloyd's
1841	Markham, Henry	...	...	Stockton
1834	Marryatt, J., & Sons	...	...	Laurence Pountney-lane
1834	Marshall, Hutchison, & Co. (2 copies)	...	...	New City Chambers
1840	Marshall & Edridge	...	...	Fenchurch-street
1841	Martin, William	...	...	Glasgow
1842	Martin, Turner, & Co.	...	...	Glasgow
1835	Marwood, Thomas & John	...	...	Whitby
1834	Marzetti, J. G.	...	...	Cooper's-row
1842	Mathews, W. D.	...	...	Penzance
1834	Matthiessen, William	...	...	Lloyd's
1840	Maury, James, & Sons	...	...	Liverpool
1834	Melhuish, Gray, & Co.	...	...	St. Swithin's-lane
1839	Mellanby, Joseph	...	...	Hartlepool
1839	Mellors & Russell	...	...	Liverpool
1841	Melville, Wise, & Co.	...	...	Old Broad-street
1838	Menzies & Co.	...	...	Leith
1839	Middleton, Isaac, <i>Ship-builder</i>	...	...	Maryport
1838	Middleton & Pollexfen	...	...	Sligo

1834	Miller & Co. ... ..	Glasgow
1842	Mills, Richard, <i>Shipwright</i> ... ..	Churchways, Rotherhithe
1834	Milne, Alexander, G. & Co. ... ..	George-yard
1834	Mitchell, John, & Co. (2 copies) ... ..	New Broad-street
1836	Mitchell, John, & Co. ... ..	Leith
1838	Mitcheson & Son ... ..	Limehouse
1834	Moberly, William ... ..	Great Winchester-street
1839	Mohrmann, J. ... ..	Hamburgh
1834	Mollett, John ... ..	Austin-friars passage
1840	Moore, W. N. ... ..	Liverpool
1834	Morel, Auguste ... ..	Antwerp
1841	Morice, James F. ... ..	Crosby Hall Chambers
1834	Morrice, Walter ... ..	Eling
1834	Morris, Thomas & Co. ... ..	Liverpool
1842	Morris, John Smith, <i>Fore &amp; Aft Dock</i>	Bermondsey
1841	Morrison, Sons, & Co. ... ..	Moorgate-street
1841	Morrison, J. ... ..	Liverpool
1834	Moss, Charles, & Co. ... ..	Mark-lane
1839	Moss, James, & Co. ... ..	Liverpool
1834	Moule, William ... ..	Lloyd's
1839	Mowbray, Robert, jun. ... ..	Leith
1841	Muir, Thomas, & Co. ... ..	Liverpool
1841	Murison, James ... ..	Glasgow
1839	Murray, Smith, & Bogie ... ..	Liverpool
1841	Murray, R. <i>Clyde Shipping Company</i>	Greenock
1836	Muter, William ... ..	St. Lucia
1834	Natusch, Frederic ... ..	St. Swithin's-lane
1840	Neill, John, jun. ... ..	Greenock
1834	Nevill, Richard, J. & Co. ... ..	Llanelly
1834	Newman, Hunt, & Co. ... ..	New Broad-street
1834	Nickols & Marshall ... ..	Seething-lane
1841	Nicol, Alexander ... ..	Aberdeen
1840	Nicolle, Philip, jun. ... ..	Jersey
1841	Nimmo & Buchanan ... ..	Glasgow
1834	Norman, John ... ..	Water-lane
1838	Oakshott, John ... ..	Portsea
1834	Ogilby, W. L. & Moore ... ..	Ingram-court

1841	Ogilvy, Gillanders, & Co.	...	...	Liverpool
1834	Oldfield, Thomas B.	...	...	George-yard
1840	Old & Benson	...	...	Shadwell
1841	Oliver, John	...	...	Cork-street
1834	Oliverson, Richard & Robert	...	...	Warnford Court
1841	Orzainqui, José M.	...	...	Havana
1841	Oswald, George, & Co.	...	...	Aberdeen
1834	Page and Smith	...	...	Bishopsgate-street
1839	Palmer, George, & Co.	...	...	Newcastle
1834	Palmer, M'Killop, Dent, & Co.	...	...	King's-arms-yard
1841	Panton, Hugh, & Sons	...	...	Sunderland
1837	Paqualin, G.	...	...	Savage-gardens
1834	Paris, Archibald	...	...	Lloyd's
1834	Parkinson, James	...	...	Lloyd's
1839	Parnell, William	...	...	Clement's-lane
1841	Parry, H. H.	...	...	Cardiff
1837	Paton, William P.	...	...	Glasgow
1841	Patterson, William, <i>Ship-builder</i>	...	...	Bristol
1835	Paulet, Charles Imer, & Co.	...	...	Liverpool
1841	Paull, George, & Co.	...	...	Sunderland
1834	Paynter, John	...	...	Coleman-street
1834	Pearce, George	...	...	Lloyd's
1842	Pearson, Robert	...	...	Lloyd's
1834	Pemberton, W. & Co.	...	...	Alderman's-walk
1840	Phelps, J. C.	...	...	Sydney
1834	Phillipps & Tiplady	...	...	George-yard
1842	Picard & Albers, <i>Agents for Lloyd's</i>	...	...	Havana & Matanzas
1840	Pickernell, Brothers	...	...	Fenchurch-street
1834	Pirie, John, & Co.	...	...	Cornhill
1841	Pitcairn, Syme, & Co.	...	...	Batavia
1841	Pitcher, William	...	...	Blackwall
1834	Plummer & Greenwell	...	...	Newcastle
1837	Poole, James, & Co.	...	...	Liverpool
1839	Pope, Brothers	...	...	Plymouth
1834	Pope & Co.	...	...	Waterford
1840	Pope, I. B. & Co.	...	...	Lower Thames-street
1840	Poppelwell, R. & Gibson, J. B.	...	...	North Shields



1834	Powles, Brothers, & Co.	...	...	Austin Friars
1834	Preston, Frederick	...	...	Yarmouth
1841	Priest, William	...	...	Hull
1840	Prior, Turner, & Co.	...	...	Commercial-buildings
1834	Prowse, J. Sparke	...	...	Clement's-lane
1834	Pryor, John	...	...	Finsbury-circus
1834	Rahn, George...	...	...	Crescent, Minories
1842	Ralli, Thomas, & Co....	...	...	Constantinople
1840	Ramsay & Young	...	...	Sydney, N. S. Wales
1841	Rankin, William, & Co.	...	...	Donegal
1840	Rannay, W. P. <i>Agent to Lloyd's</i>	...	...	St. John, New Brunswick
1834	Rasch, J. P.	...	...	Lloyd's
1834	Rawson, Norton, & Co.	...	...	Moorgate-street
1838	Ray, Joel	...	...	Botolph-lane
1834	Redhead & Spiers	...	...	Trinity-square
1834	Redman & Fuller	...	...	Lime-street
1834	Reid, Irving, & Co. (2 copies)	...	...	Tokenhouse-yard
1834	Reid, Joseph, & Rayden, W. H.	...	...	Lloyd's
1841	Reinhard, A. & Co.	...	...	Stettin
1834	Remington & Co.	...	...	Bombay
1834	Rew, W. P.	...	...	Lloyd's
1840	Richardson, John	...	...	Swansea
1840	Richardson, F. G. & Lambert	...	...	Limehouse
1840	Richardson & Smith	...	...	Londonderry
1837	Rickards, Little, & Co.	...	...	Bishopsgate-street
1834	Ridley, Anthony	...	...	London
1836	Ritchie, Joseph Horatio	...	...	Rotherhithe
1836	Ritherdon & Carr	...	...	Bishopsgate-street
1836	Ritson, Robert, & Co.	...	...	Maryport
1839	Robertson, David	...	...	Liverpool
1841	Robertson, David	...	...	Aberdeen
1834	Robinson, John	...	...	Liverpool-street
1834	Robinson & Brooking	...	...	Broad-street
1839	Rodger, Best, & Co.	...	...	Liverpool
1834	Rogers, John	...	...	White-hart-court
1840	Rose, William, & Co.	...	...	Liverpool
1840	Rosewall, James	...	...	Liverpool
1834	Ross & Ash	...	...	Great Winchester-street

1836	Ross, Hamilton, & Co.	...	...	C. G. Hope
1836	Rotheram, William	...	...	Liverpool
1838	Rothschild, N. M. & Sons	...	...	St. Swithin's-lane
1842	Rouffio & Budd	...	...	Marseilles
1834	Rougemont, D. Alexander	...	...	Broad-street-buildings
1834	Rowlandson, Wiehe, & Co.	...	...	Mauritius
1840	Roxby, Henry	...	...	Lime-street
1837	Royden, Thomas, & Co.	...	...	Liverpool
1834	Rule, Alfred	...	...	Leadenhall-street
1834	Russell, Robert, & Co.	...	...	Liverpool
1834	Russell & Sturges	...	...	Manila
1834	Russell & Co.	...	...	Canton
1834	Ryan & Dale	...	...	Broad-street
1834	Sack, Bremer, & Co.	...	...	Mark-lane
1834	Sadler, W. F.	...	...	Lloyd's
1834	Sadler, Harrison, & Co.	...	...	Austin Friars
1834	Sampson & Hooper	...	...	Mincing-lane
1842	Sams & Co.	...	...	Madras
1834	Sanderson & Poole	...	...	Philpot-lane
1837	Sanderson, Frys, Fox, & Co.	...	...	Old Jewry
1834	St. Croix, P. F. & J.	...	...	Jersey
1834	Saunders, Joshua & William	...	...	Lloyd's
1838	Saunders, William Wilson	...	...	Lloyd's
1842	Schlusser & Co.	...	...	St. Petersburg
1840	Schlutow & Burmeister	...	...	America-square
1834	Schneider, John, & Co.	...	...	New Broad-street Mews
1839	Schröder, George, W. & Co.	...	...	Riga
1834	Schunck, Souchay, & Co.	...	...	Tokenhouse-yard
1839	Scott, James, & Co.	...	...	Cork
1834	Scott, Bell, & Co.	...	...	Alderman's-walk
1835	Scott, W. H. & A.	...	...	Old Broad-street
1834	Scott, John, & Sons, <i>Ship-builders</i>	...	...	Greenock
1838	Scott, Hastings, & Co.	...	...	Liverpool
1842	Sedger, John S, <i>Globe Dock</i>	...	...	Rotherhithe
1834	Seldon & Johnson	...	...	Threadneedle-street
1836	Semple, R. & Co.	...	...	Liverpool
1834	Shaw & Caffary	...	...	St. Helen's-place
1834	Shears, James, & Sons	...	...	Bankside

1834	Shedden, John	...	...	...	Lloyd's
1842	Sheppard & Co.	...	...	...	Glasgow
1834	Sillem, Herman	...	...	...	Mark-lane
1834	Silva, Emanuel	...	...	...	Lloyd's
1842	Sim, John J.	...	...	...	Calcutta
1840	Simons, John, <i>Lloyd's Agent</i>	...	...	...	Greenock
1842	Simpson & Chilton	...	...	...	Liverpool
1839	Slade, John	...	...	...	Lloyd's
1840	Sloan, John, <i>Agent to Lloyd's</i>	...	...	...	Ayr
1839	Small, William	...	...	...	Dundee
1834	Small, Colquhoun, & Co.	...	...	...	Old Jewry
1840	Smith, William, & Sons	...	...	...	Liverpool
1841	Smith, W. I.	...	...	...	Gibraltar
1841	Smith, John	...	...	...	Kirkaldy
1840	Smith, Henry, & Co.	...	...	...	Liverpool
1840	Smith & Irvine	...	...	...	Liverpool
1839	Smith, John Owen	...	...	...	Pt. Elizabeth, Algoa Bay
1834	Smith, Samuel, & Son	...	...	...	Cornhill
1834	Smith, Sundius, & Co.	...	...	...	Cornhill
1834	Smith, Thomas & William	...	...	...	Newcastle
1834	Smith, T. W. & Co.	...	...	...	Great St. Helen's
1841	Snook, Thomas E. <i>Ship-builder</i>	...	...	...	Mill-wall
1834	Solarte, Aguirre, & Murrieta	...	...	...	Old Jewry
1834	Somes, Joseph	...	...	...	Shadwell
1841	Sooby, Mercer, & Co.	...	...	...	Gainsbro'
1840	Soot, James	...	...	...	Dundee
1838	Spaeth, Charles B.	...	...	...	Philpot-lane
1842	Stabb, Ewen	...	...	...	Lombard-street
1834	Stainbank, C. & Son	...	...	...	Leadenhall-street
1834	Steele, Robert, & Co., <i>Ship-builders</i>	...	...	...	Greenock
1840	Stephens, J. R.	...	...	...	Lloyd's
1834	Stewart & Westmorland	...	...	...	Broad-street
1842	Stewart, J. & W.	...	...	...	Greenock
1834	Stonehouse & Co.	...	...	...	Newport
1840	Storer, John	...	...	...	Whitby
1834	Storey, John	...	...	...	Sunderland
1838	Stoveld, William J.	...	...	...	Blyth
1841	Strong & Reid	...	...	...	Liverpool



1834	Suart & Simpson	...	...	...	Birchin-lane
1842	Sweeting, G. W., <i>Globe Stairs Dock</i>				Rotherhithe
1842	Tait, R. Spotiswood	...	...	...	Dundee
1834	Taylor, Potter, & Co.	...	...	...	Liverpool
1834	Tebbut, Stoneman, & Spence	...	...	...	Limehouse
1839	Thain, John & James	...	...	...	Dundee
1837	Thoburn, James	...	...	...	Blyth
1834	Thompson, G. jun.	...	...	...	Aberdeen
1840	Thompson, Anderson, & Co.	...	...	...	Liverpool
1841	Thompson & Fell	...	...	...	Cowper's-court
1842	Thoms, P. H.	...	...	...	Dundee
1834	Thomson, James, & Co.	...	...	...	Billiter-square
1834	Thomson, J. Bonar, T. & Co.	...	...	...	Austin Friars
1841	Thomson & M'Connell	...	...	...	Glasgow
1841	Thomson, George, <i>Forth Marine Ins. Co.</i>				Leith
1834	Thornton, R. & R. & West	...	...	...	Old-swan-lane
1834	Timperon & Dobinson	...	...	...	Philpot-lane
1840	Tindall, William	...	...	...	Cornhill
1839	Tindall & Co.	...	...	...	Lime-street
1834	Tomlin & Man	...	...	...	St. Michael's-alley
1834	Toulmin, H. & C.	...	...	...	George-yard
1834	Travers, Joseph, & Sons	...	...	...	St. Swithin's-lane
1834	Tredwen, John, <i>Ship-builder</i>	...	...	...	Padstow
1834	Tyrer, William & James	...	...	...	Liverpool
1834	Tyrie, J. G.	...	...	...	Broad-street
1840	Urie, Thorburn, & Co.	...	...	...	Glasgow
1834	Urquhart & Scrutton	...	...	...	St. Michael's-alley
1834	Usborne, John, Son, & Co.	...	...	...	New Broad-street-court
1835	Usborne, Thomas, & Son	...	...	...	London-street
1840	Vallance, Catt, & Co.	...	...	...	Brighton
1834	Vianna & Jones	...	...	...	Liverpool
1841	Vibert, J. E. & Co.	...	...	...	Philpot-lane
1837	Vidal, C. L.	...	...	...	Hamburgh
1834	Vigne, F. W.	...	...	...	Lloyd's
1835	Vivian & Sons	...	...	...	Swansea
1841	Waddell, William	...	...	...	Glasgow
1838	Walker, George	...	...	...	Newcastle
1842	Walkinshaw, Edward	...	...	...	Glasgow

1837	Wallis, Charles	..	...	...	'Change-alley
1834	Walton, Charles	...	...	...	Cornhill
1834	Ward, Thomas W.	...	...	...	Boston
1834	Wardrop, George	...	...	...	Glasgow
1834	Warre, James, & Co.	...	...	...	Fenchurch-street
1842	Watney & Bovill	...	...	...	Great Tower Street
1840	Watson, John & Robert	...	...	...	Calcutta
1841	Watson & Mackenzie	...	...	...	Liverpool
1834	Weber, C. G. & Co.	...	...	...	Liverpool
1840	Weir, James	...	...	...	Arbroath
1841	Weir, Duncan, & Co.	...	...	...	Greenock
1839	Welsh, P. W. & Co.	...	...	...	Melbourne, Port Philip
1842	West & Smith, <i>Shipwrights</i>	...	...	...	Horselydown
1837	Weston & Son	...	...	...	Wapping
1840	White, James, <i>Forth Marine Ins. Co.</i>				Leith
1838	White, Thomas & John, <i>Ship-builders</i>				West Cowes
1834	Whitmore, George	...	...	...	Lloyd's
1842	Wilkie & Mell	...	...	...	Fen-court
1834	Wilkin, M. & A.	...	...	...	White-hart-court
1834	Wilkin, A. & Preston	...	...	...	Liverpool
1839	Wilkinson, A. O.	...	...	...	Great Winchester-street
1842	Wilkinson, William	...	...	...	Sunderland
1834	Willcox & Anderson	...	...	...	St. Mary Axe
1834	Williams, J. R.	...	...	...	Clement's-lane
1835	Williams, Michael	...	...	...	Swansea
1839	Williams, William	...	...	...	Bermondsey
1834	Williams, Thomas	...	...	...	Tottenham
1834	Williams, Foster, & Co.	...	...	...	Upper Thames-street
1834	Willis, Hadow, & Co.	...	...	...	Bush-lane
1834	Willis, Arthur, Sons, & Co. (2 copies)				Crosby-square
1837	Willis, Henry	...	...	...	Lloyd's
1841	Willis, Alexander	...	...	...	Scots'-yard
1841	Willmett & Hall, <i>Ship-builders</i>			...	Newport
1834	Wilson, Harvey, & Co.	...	...	...	New Broad-street
1840	Wilson, Smith, & Co.	...	...	...	Batavia
1842	Wilson, Thomas, <i>Ship-builder</i>			...	Liverpool
1834	Wingate, James, & Son	...	...	...	Glasgow
1834	Wise, Farbridge, & Co.	...	...	...	Liverpool

1835	Witton, D. W. & Co.	...	...	Crosby-square
1834	Wood, Kelsick, & Sons	...	...	Maryport
1834	Wood, J. Nelson, & Co.	...	...	Liverpool
1841	Woodfall, Henry	...	...	Glasgow
1834	Woolcombe & Co.	...	...	Freeman's-court
1840	Wright, Percival	...	...	Pinner's-hall
1840	Yates, John	...	...	Fish-street-hill
1834	Young, John	...	...	Old Broad-street

## SUBSCRIBERS,

*Whose Names have arrived too late for insertion in Alphabetical Arrangement.*

1842	Heathorn, J. L.	. . . . .	Abchurch Lane
„	Ellerby, Stephenson	. . . . .	London
„	Frith & Co.	. . . . .	Bombay
„	Jenkins, Edward N.	. . . . .	Mark Lane
„	Jenkyns, F. & Co.	. . . . .	Love Lane
„	Guthrie & Co.	. . . . .	Singapore
„	Barry, Robert	. . . . .	New City Chambers
„	Hurry, Edward	. . . . .	Lloyd's
„	Walsh, John & Co.	. . . . .	Dublin
„	Stephens, R. P.	. . . . .	Glasgow
„	Sadler, Francis A.	. . . . .	Lloyd's
„	Woollett & Nephew	. . . . .	Lime Street
„	Bagster, Henry M.	. . . . .	Mark Lane
„	Miller, Henry	. . . . .	Fenchurch Street
„	Hoflands, Wilson, & Co.	. . . . .	Batavia
„	Fergusson, Leighton, & Co.	. . . . .	Canton
„	Pearl, Robert, Lloyds' Agent	. . . . .	North Shields
„	Chanter, Thomas, B. Lloyds' Agent	. . . . .	Bideford
„	Gibbs, H. S.	. . . . .	George Lane
„	Branford, T. Shipbuilder	. . . . .	Yarmouth
„	Russell, Thomas	. . . . .	Whitehaven
1838	Rose, L. & Son, Shipbuilders	. . . . .	Leith
1842	Ashton, James Bridge, Shipbuilder	. . . . .	Liverpool
„	Willis, Henry	. . . . .	Old Broad Street
„	Vivian, Joseph & Sons	. . . . .	Roseworthy, near Falmouth
„	Body, J. E.	. . . . .	Mark Lane
„	Wright, Parlane, & Co.	. . . . .	Manchester
„	Fairclough & Frost	. . . . .	Liverpool
„	Macqueen, F. & Co.	. . . . .	Ladenhall Street
„	Maclaine, Fraser, & Co.	. . . . .	Singapore
„	Reid, James, & Co.	. . . . .	Mobile, Alabama
„	Brasseur, J. B. Agent to Lloyds	. . . . .	Ostend



## NEW SUBSCRIBERS — continued.

1842	Turner, W. J. & Co.	Naples
„	Prior, Turners, & Thomas	Palermo
„	Maclaine, Watson, & Co.	Batavia
„	Wyatt, Samuel	Port Penrhyn, Bangor
„	Robertson, John	6, Birchin Lane, & Sydney
„	Burton, John	Bishopsgate Street
„	Smith, James Nelson	Sydney
„	Hadden, Alexander	Bombay
„	Randall, Charles	Launceston
„	Macgregor, Donald A.	Leith
„	Petrie & Bent	Riches Court
„	Royal Mail Steam Packet Company	London — 2 Copies
„	Becher, Chapman, & Co.	Calcutta
„	Dempsey, Frost, & Co.	Liverpool
„	Duncan, Robert	Newport
„	Rupe, J. H. & Zoon.	Amsterdam
„	Robertson, Alexander	Peterhead
„	Atkinson, Hugh	Bombay
„	Joyce, Thurburn, & Co.	Alexandria
„	EXCHANGE ROOM	Hull
„	Vinay, Cardozo, & Co.	Madras
„	Borchards, A.	Port Louis, Mauritius
„	Polden, Gerard	Gould Square
„	Smith, S. Lamour, & Co.	Calcutta
„	Pitcairn, John	Broad Street Buildings
„	Lockwood, Jackson, & Ollier	New E. India Chambers
„	Potter & Co.	Calcutta
„	Armitage, Scott, & Co.	Ceylon
„	Rustomjee, Cowasjee, & Co.	Calcutta
„	Brown, Joseph, & Son	Cardiff
„	Richardson, Morel, & Co.	Mauritius
„	Den Heeren, Nobel, & Holtzapffel	Amsterdam
„	Ross, H. J.	Messina
„	Graham, Charles, & Co.	20, King's Arms Yard
„	Aiken, William, & Co.	Liverpool — 2 Copies
„	Hay, James	Leith
„	Baroth, Charles	St. Petersburg
„	Brown, Gosling, & Co.	Liverpool
„	Higginson & Cardwell	Bombay
„	Kerr, William, & Co.	Constantinople
„	Menger, H. F.	Odessa
„	J. J. Davies	Hong Kong
„	J. M. Bell & Co.	2, East India Chambers

# LLOYD'S REGISTER

OF

## BRITISH AND FOREIGN SHIPPING.

---

### RULES AND REGULATIONS.

1. THE operations of the Societies of the two Register Books of Shipping printed for the use of Merchants, Ship-Owners, and Underwriters, having ceased in the year 1834, this Society was established for the important purpose of obtaining a faithful and accurate Classification of the Mercantile Marine of the United Kingdom, and of the Foreign Vessels trading thereto, and for the government of which the following Rules and Regulations have been from time to time adopted.

2. A Register Book to be printed annually for the use of Subscribers.

3. Each person subscribing the sum of Three Guineas per annum (or such other sum as the General Committee may fix), to be considered a Member of the Society, and entitled *for his own use* to one copy of the Register Book.

4. The subscription of Public Companies, or Public Establishments (not being engaged in Marine Insurance), to be Ten Guineas per Annum.

5. The subscription of Marine Insurance Companies to be regulated by the Committee on special application, in each case, but not to be less than Ten Guineas per Annum.

6. The Register Book to be periodically posted throughout the year.

7. For the convenience of Subscribers not resident in London, a Supplement, containing the additions to, and corrections made in the Register Book, to be printed fortnightly in such convenient form, as to admit of its transmission by Post, so that such parties may be furnished, from time to time, with the latest and most complete information.

8. The superintendance of the affairs of the Society to be under the direction of a Committee in London, of twenty-four Members, consisting

of an equal proportion of Merchants, Ship-Owners, and Underwriters, and, in addition, the Chairman for managing the affairs of Lloyd's, and the Chairman of the General Ship-Owners' Society for the time being, to be, *ex officio*, Members of the Committee.

9. Six of the Members, namely, two of each of the constituent parts of the Committee, to go out annually by rotation, but to be eligible to be re-elected.

10. The vacancies so arising to be filled up by the election of two Underwriters and one Merchant by the Committee for managing the affairs of Lloyd's, and two Ship-Owners and one Merchant by the Committee of the General Ship-Owners' Society.

11. The Committee to appoint from their own body, annually, a Chairman and Deputy Chairman, and also a Chairman for a Sub-Committee of Classification.

12. The Committee to appoint a Sub-Committee of Classification, to be so regulated that each Member of the General Committee may, in rotation, take his turn of duty therein throughout the year.

13. The Secretary, Clerks, and Servants of the Society, and the Surveyors for London and the Outports, to be appointed by, and be under the direction of the General Committee.

14. Special Meetings to be convened by order of the Chairman, or Deputy Chairman, or on the requisition of any three Members.

15. All Elections and Appointments to be made by Ballot.

16. No Member of the Committee to be permitted to be present on the decision of the classification of any Ship of which he is the Owner, or wherein he is directly or indirectly interested.

17. The Committee to be empowered to make such By-laws for their own government and proceedings as they may deem requisite, not being inconsistent with the original Rules and Regulations under which the Society was established; but no new Rule or By-law to be introduced, nor any Rule or By-law altered, without special notice being given for that purpose at the Meeting of the Committee next preceding that at which such Motion is intended to be made; such Notice to be inserted in the summons convening the Meeting. No new Rule, or alteration in any existing Rule, materially affecting the Classification of Ships to take effect until the expiration of Six Months from the time it shall have been determined upon.

18. All Reports of Survey to be made in writing by the Surveyors according to the forms prescribed, and submitted for the consideration of the



General Committee, or of the Sub-Committee of Classification; but the classing assigned by the latter to be subject to confirmation by the General Committee.

19. The Reports of the Surveyors, and all documents and proceedings relating to the classification of Ships, to be carefully preserved, and parties proving themselves to be interested therein, to have access thereto under the directions of the Chairman or Deputy Chairman.

20. Foreign Ships, and Ships built in the British possessions abroad (*See also Section 51*), to be surveyed on their arrival at a port in the United Kingdom; but a due regard is to be had to the circumstance of their having been exempted from the supervision while building, to which all British Ships are subjected, and the class to be assigned to them is to be regulated according to their intrinsic quality, and from the best information the Committee can obtain.

21. In every case in which the class assigned to a Ship may be proposed to be reduced, notice is to be given in writing to the Owner, Master, or Agent, with an intimation that if the reduction be objected to, the Committee will be ready to direct a special survey, on the Owner, Master, or Agent agreeing to pay the expenses attending the same, provided on the said survey there shall appear sufficient ground for the proposed reduction.

22. When the Surveyors consider repairs to be requisite, they are respectfully to communicate the same in writing to the Owner, Master, or Agent, and if such repairs be not entered upon within a reasonable time, a corresponding report is to be made to the Committee for their decision thereon.

23. Parties considering the repairs suggested by the Surveyor to be unnecessary or unreasonable, may appeal to the Committee, who will direct a special survey to be held; but should the opinion of the Surveyor be confirmed by the Committee, then the expense of such special survey is to be paid by the party appealing.

24. The Surveyors to the Society not to be permitted (without the especial sanction of the Committee) to receive any fee, gratuity, or reward whatsoever for their own use or benefit, for any service performed by them in their capacity of Surveyors to this Society, on pain of immediate dismissal.

25. The Surveyors will be directed to attend on special surveys of ships under damage, or repairs for Restoration, when required by Merchants, Ship-owners, or Underwriters; the charge for which is to be regulated according to the nature and extent of the service performed. In these cases, the application for the assistance of the Surveyors must be made in writing addressed to the Secretary.

## FUNDS.

26. The Funds to be under the authority and control of the Committee, and a statement of the Receipts and Expenditure to be annually printed for the information of the Subscribers.

27. The following Fees to be charged to the Owners of Ships prior to their vessels being classed and registered in the book.

## I.

*For the First Entry and Classification of Ships built prior to 1835.*

For each Ship ... ..	under	150 Tons ...	£0 10 0
Ditto ... of 150 Tons and under	300	...	1 0 0
Ditto ... 300	—	500	2 0 0
Ditto ... 500 and upwards		...	3 0 0

## II.

*For Registering Repairs after Survey, or change of Owners.*

For each Ship ... ..	under	150 Tons ...	£0 10 0
Ditto ... of 150 Tons and under	300	...	1 0 0
Ditto ... 300	—	500	2 0 0
Ditto ... 500 and upwards		...	3 0 0

## III.

*For Entering and Classing Ships built since the year 1834, and for Entering and Classing Ships repaired for Restoration, or surveyed for Continuation.*

For each Ship ... ..	under	100 Tons ...	£1 0 0
Ditto ... of 100 Tons and under	200	...	2 0 0
Ditto ... 200	—	300	3 0 0
Ditto ... 300	—	400	4 0 0
Ditto ... 400 and upwards		...	5 0 0

*For Re-classing Ships (except when Repaired) whose Characters may have been expunged.*

For each Ship ... ..	under	200 Tons ...	£0 10 0
Ditto		200 and above	1 0 0

*Special Surveys.*

28. For Special Surveys, and where the Surveyors to the Society are required by the Owners to superintend the building of Ships, or repairs for Restoration, a charge will be made according to the nature and extent of the service performed.

29. Certificates of Classification of the Form No. 6, signed by the Chairman of the General Committee, or by the Chairman of the Sub-Committee of Classification, and countersigned by the Secretary, will be granted on application; the charge for which is to be as follows:—

For Ships under 200 Tons	...	...	5s. each.
Ditto of 200	—	and above	10s. —

30. Rules, each copy ... .. 5s.

36

## RULES FOR CLASSIFICATION.

31. The Rules and Regulations for the Classification of Ships, which were originally framed after much labour and deliberation, aided by the valuable practical knowledge of the Committee of the General Ship-Owners' Society, having been revised and considerably modified, the following have been determined upon as well calculated to meet the fair claims of all parties interested in their application, and from the adoption of which it is hoped that considerable benefit and convenience will result.

32. The characters to be assigned to Ships to be, as nearly as possible, a correct indication of their real and intrinsic qualities, and to be in all cases fixed (not by the Surveyors, but) by the Committee, after due consideration of the Reports of the Surveyors and such other Documents as may be submitted to them.

### FIRST CLASS SHIPS.

#### *First Description of the First Class,*

33. Will comprise all Ships which have not passed a prescribed age, provided they are kept in a state of complete repair and efficiency: and they will be designated by the letter A.

34. The period to be assigned for their continuing on this Class to be determined with reference to the original construction and quality of the vessel, the materials employed, and the mode of building, and their continuance for the time so assigned to depend upon its being shewn by occasional Surveys (annually if practicable) that their efficiency is duly maintained. It being also desirable, on grounds of national policy and of individual justice, that, after the expiration of the prescribed period, Ships should be permitted to remain on the List of the First Description of the First Class, or to be re-tored thereto, for a further limited period, such extension of the period may be granted on the conditions hereinafter shewn. (*See also Section 54.*)

35. New ships are to be surveyed, while building, by the Surveyors to this Society in the following three stages of their progress.

*First.*—When the frame is completed.

*Second.*—When the beams are put in, but before the decks are laid, and with at least two strakes of the plank of the ceiling between the lower deck and the bilge unwrought, to admit of an examination of the inner surface of the plank at the bottom.

*Third.*—When completed, and, if possible, before the plank be painted or payed.

36. A full statement, agreeably to Form No. 4, of the dimensions, scantlings, &c. of all New Ships, verified by the builder, is to be transmitted by the Surveyor, and to be kept as a record in the office of the Society.

37



## RULES TO BE OBSERVED IN BUILDING SHIPS.

## TIMBERING.

37. The whole of the timber to be of good quality, of the descriptions hereinafter shewn in a Tabular Form, No. 1, as applicable to the several terms of years for which ships so constructed may respectively be appointed to remain on the List of the First-Description of the First Class: the stem, stern post, beams, transoms, aprons, knightheads, hawse timbers, and kelson of ships claiming to stand *twelve years*, to be entirely free from all defects; the frame to be well squared from first foothook heads upwards and free from sap, and likewise below, unless the timber be proportionably larger than the scantling hereafter described; every alternate set of timbers to be framed and bolted together to the gunwale. The butts of the timbers to be close, and not to be less in thickness than one-third of the entire moulding at that place, and to be well chocked with a butt at each end of the chock.

## I.

*The Scantlings to be as follows:*

SCANTLING ... .. for Ships	Tons. 150	Tons. 500
Room and space to be ... ..	20 in.	30 in.
Floors sided, if square, and free from sap, to be not less at the kelson than ... ..	8 in.	13 in.
First foothooks sided, if square, at floor heads ... ..	7 in.	11 in.
Second foothooks sided, if square, at the heads ... ..	6½ in.	10 in.
Third foothooks sided, and top timbers, if square ... ..	6 in.	9 in.
The frame to be moulded at kelson ... ..	8 in.	13 in.
The frame to be moulded at floor heads ... ..	7 in.	11 in.
Top timbers to be moulded at their heads at the shear strake ... ..	4 in.	5 in.

38. The intermediate dimensions for the scantling of timbers between the floor heads and the gunwale to be regulated in proportion to the distance from the two points. Should the room and space be increased, the siding of the timbers to be increased in proportion.

## II.

*Deck Beams.*

For Ships ... ..	Tons. 150	Tons. 500
To be moulded in the middle (not less than) ... ..	7 in.	9 in.
To be moulded at the ends (not less than) ... ..	5 in.	6½ in.
And to be sided ... ..	7 in.	10 in.

39. Those at the after-end of the ship to be reduced in proportion to their length.

38

## III.

<i>Hold Beams.</i>				Tons.	Tons.
For Ships ... ..				150	500
To be moulded in the middle (not less than) ... ..				9 in.	13 in.
To be moulded at the ends (not less than) ... ..				7 in.	10 in.
And to be sided ... ..				9 in.	13 in.

40. Those at the after-end of the ship to be reduced in proportion to their length.

41. The deck and hold beams to be sufficient in number,\* and securely fastened to the sides either with lodging knees of iron or wood, or with shelf pieces; or with a shelf piece and knees: or with some other security equal thereto, so as sufficiently to connect the ends of the beams to the sides of the ship: and, in addition, all vessels of 200 tons shall have at least six *vertical* knees on each side to the DECK beams; and for every additional 50 tons measurement above 200 tons they shall have one more hanging knee on each side. And ships of 400 tons shall likewise have to their HOLD beams at least eight vertical knees, either as standards or hanging knees (the latter being preferred), and for every additional 100 tons burthen, they shall have one more to each side.† Every ship exceeding 150 tons to have at least one crutch for the security of the heels of the after timbers of the frame; one pair of pointers in addition to a knee at each end of the wing transom to connect the stern frame with the after body of the ship; and a transom over the heels of the stern timbers properly kneed.

## IV.

<i>Keel and Kelsons.</i>				Tons.	Tons.
For Ships ... ..				150	500
Keel, sided ... ..				9 in.	13 in.
— moulded below the rabbet (not less than) ... ..				7 in.	10 in.
Main Kelson to be sided ... ..				10 in.	14 in.
———— moulded ... ..				10 in.	14 in.
The scarpns of Kelson, where only one Kelson, to be ...				5 ft.	7 ft.
But where rider Kelsons are added, then they may be ...				4½ ft.	6 ft.

42. Shifts of timber in ships of 200 tons and upwards, to be not less than one-seventh of the main breadth; and in ships under 200 tons, to be not less than one-sixth of the main breadth.

\* As regards the spacing of Beams, it appears to the Committee that the following scale would in general meet the convenience of stowage in all trades, as well as secure the requisite transverse strength, so essential to be attended to according to the Tonnage of the Vessel.

The spaces between the beams (hatchways excepted) not to exceed the following distances.

	Hold Beams.	Deck Beams.
Vessels under 200 Tons .. ..	8 feet .. ..	4 feet.
— 200 and under 400 Tons .. ..	8 feet and 4 feet alternately, or in that proportion } ..	One over every Hold Beam, and one in all double spaces.
— 400 Tons and above .. ..	4 feet 6 inches.	

† The number of knees required for vessels according to their tonnage will be found more fully described page 25.

39

## PLANK.

43. The outside planking shall be of good quality, of the description prescribed in the Tabular Form, No. 2, hereinafter shewn, and shall be clear of all defects.

44. The inside planking to be of the description shewn in the Tabular Form, No. 3, and free from all foxy, druxy, or decayed planks. The whole to be properly shifted and fastened.

45. No butts to be nearer than five feet to each other, unless there be a strake wrought between them, and then a distance of four feet will be allowed; and no butts to be on the same timber, unless there be three strakes between, as more particularly shewn in the diagram annexed (page 24); but vessels under 200 tons will be exempted from the full operation of this rule, and in ships of larger tonnage, a literal compliance with it will be dispensed with in cases wherein it may be satisfactorily proved that the departure from the rule is only partial, being confined to the ends of the ship, or the thin planking of the topside, and does not injuriously affect the ship's general strength; but such relaxation will not be sanctioned unless an accurate description of the shifting of the plank be transmitted by the Surveyors, to enable the Committee to form a proper judgment on the case.

*Thickness of Plank to be as under :*

I.						
<i>Outside.</i>					Tons.	Tons.
For Ships ... ..					150	500
Bilge to wales not less than	...	...	...	...	2½ in.	4 in.
Short hoods	...	...	...	...	2½ in.	3 in.
Bilge planks	...	...	...	...	3 in.	4 in.
Bilge to keel	...	...	...	...	2½ in.	3 in.
Wales (average)	...	...	...	...	4 in.	5 in.
Topsides	...	...	...	...	2 in.	3 in.
Shearstrake	...	...	...	...	3 in.	4 in.
Plankshear	...	...	...	...	2½ in.	4 in.
II.						
<i>Inside.</i>						
Ceiling below the hold beams	...	...	...	...	2 in.	3 in.
Clamps and bilge planks	...	...	...	...	2½ in.	4 in.
Upper-deck Clamps and Spirkettings	...	...	...	...	2½ in.	3 in.
'Twixt deck-ceiling	...	...	...	...	2 in.	2½ in.
III.						
<i>Deck.</i>						
Upper deck	...	...	...	...	2½ in.	3 in.
Waterways, if of hard wood	...	...	...	...	4 in.	5 in.
Do. if of Baltic Fir, Pitch Pine, or Red Pine	...	...	...	...	5 in.	8 in.



*Fastenings.*

46. The treenails\* to be of good English or African Oak, Locust, or other hard wood, but in no case is Baltic or American Oak or Elm to be used; and all planks above nine inches in width are to be treenailed double and single, except bolts intervene; and if less than that width, then to be treenailed single, and at least one-half of the treenails must go through the ceiling. All ships to be fastened with at least one bolt in every butt, and from the wales to the lower part of the bilges the bolt to be through and clenched. The bilges to have at least one bolt through and clenched in each foothook. The sizes of the bolts required in the several parts hereinafter described, to be not less than as against the same expressed, viz.—

		Tons.	Tons.	
For Ships ...	...	150	500	
Heel, knee, and dead wood abaft	...	1 in.	1 1/4 in.	
Scarph of the keel	(In No. 6) Bolts of	3/4 in.	(In No. 8) Bolts of	1 in.
Kelson bolts, one through each floor	...	7/8 in.	1 1/8 in.	
Bolts through the bilge and foot-waling	...	5/8 in.	7/8 in.	
Butt bolts	...	5/8 in.	3/4 in.	
Hold beam bolts...	...	7/8 in.	1 1/8 in.	
Deck beam bolts...	...	3/4 in.	7/8 in.	
Hooks forward at throat	...	7/8 in.	1 1/8 in.	
arms	...	3/4 in.	1 in.	
Transoms	...	7/8 in.	1 1/8 in.	
The lower pintle of the rudder...	...	2 1/2 in.	3 1/2 in.	

The sizes of bolts for vessels of other tonnage will be found more fully described, page 25.

47. In every case where the butt and bilge bolts are not through and clenched, One Year will be deducted from the period which would otherwise be assigned in the classification of the vessel; but this Rule will not be applied to Ships built previously to the 1st January 1835.

48. The scantlings and dimensions of all intermediate sized vessels to be proportionately regulated, agreeably to a scale adopted by the Society, a copy of which is in the hands of each of the Surveyors. *Vide Sketch page 23.*

49. Ships surveyed while building, in which *all the materials required for a Twelve Years' Ship shall have been used*, and most of the other requisites for that class fulfilled, but which, from partial deficiencies, may not appear to be in all respects entitled to the highest class, although superior to the description of a Ten Years' Ship, may be marked in the Book thus, 11 A;

\* Whenever copper bolts are substituted for treenails, their sizes should be as follows:—

For vessels of 150 tons and under 200 tons	.. ..	3/4 in.
200 ditto	500 ..	1 in.
500 and above	.. ..	1 1/8 in.

thereby denoting that they are to remain in the First Description of the First Class *Eleven Years*, provided they be kept in a state of efficient repair.

50. Ships surveyed while building, in which the scantling and shifts of the timbers, the thickness and shifts of the planks, and size of fastenings may be the same as are required by the preceding rules, and in which the description of materials prescribed in the annexed Tables shall also have been used, but in which the *alternate* sets of timbers shall not have been framed, nor the chocks wrought with a butt at each end, nor the frame so well squared as is required for Twelve Years' Ships, but which shall be *in other respects* equal thereto, shall be marked "10 A;" thereby denoting that they are to remain on the List of Ships of the First Description of the First Class *Ten Years*, provided they be kept in a state of efficient repair.

51. In all other cases, Ships surveyed while building, and constructed of the materials of good quality, hereinafter shewn in the Tables Nos. 1, 2, and 3, will be classed for the several terms of years respectively appointed for their remaining on the List of Ships of the First Description of the First Class; and in all Ships, *not built under Survey*, for which a Class exceeding Four Years may be claimed, the Timbers shall be required to be completely exposed for examination, by a listing or plank being taken out (if not originally left open) all fore and aft at the foothook heads, and another between decks; and the material of the frame being thus ascertained, shall be reported to the Committee, and a class assigned accordingly.

52. Ships built in the United Kingdom under a roof, and which shall have occupied a period of not less than Twelve Months in their construction, will have One Year added to the period prescribed for their continuing on the List of Ships of the First Description of the First Class.

53. Ships built in the United Kingdom since the year 1834, and *not surveyed while building* by the Surveyors to this Society, or where the owners or builders may have refused to permit them to survey and examine the same at the several periods prescribed by the Rules, will be subjected to the minutest possible examination previously to assigning the class in which they may be placed according to the regulations; but in all such cases One Year will be deducted from the period which would otherwise be allowed, in consequence of their not having been submitted to such survey during their construction. In no case, however, will a higher grade than 10 A be assigned to Ships built in the United Kingdom, which shall not have been surveyed while building.

#### CONTINUATION OF SHIPS IN THE FIRST DESCRIPTION OF THE FIRST CLASS.

54. If, on the termination of the period of original designation, or if at any subsequent period within the limitation hereafter mentioned, a Ship-Owner

should wish to have his Ship *remain*, or be *replaced* on the letter A, he is to send a written Notice thereof to the Committee, who shall then direct a Special Survey to be held, consisting of not less than three competent persons to be appointed by the Committee (one of whom to be a Surveyor, the exclusive servant of the Society); that at such Survey the attention of the Surveyors shall be particularly directed to the state of the following parts of the Ship, *viz.*—The upper and lower Deck Bolts, and the outside planks through which they pass; the Waterways and Beams, so far as they can be examined; the Hawse timbers, Knight-heads, Breast-hooks, and Transoms:—the Floors and Kelsons; Planking outside, from the light water-mark upwards; the Ceiling inside, the Frame and inner surface of the outside Planking where it may be seen; the Decks and Comings; and the Shear and general form of the Ship:—that on these points they shall transmit a detailed report, accompanied by such observations as may occur to them, either from inspection of the Ship, or from information of the repairs she may have received. And if, from the Report of such Special Survey, the Ship shall appear to be in all respects in a sound and efficient state, and to have preserved her original form unaltered, the Committee shall *continue* such ship on the letter A for such further period as they may think fit, not exceeding, however, one-third of the number of Years which had been originally assigned. Ships so continued shall be *distinguished* in the Register Book by the number of Years for which the classing is extended being inserted separately *under* the number assigned on the original classing, thereby denoting that the Ship has been found on survey in such good and efficient order as to entitle her to continue years longer on the List of Ships of the First Description of the First Class. In all cases in which Ships are intended to be surveyed under this Rule, they must either be docked or laid on the ways. The period assigned for continuation will, upon all occasions, commence from the time the Ship may have gone off the letter A, without regard to the date when the survey for this purpose may have been held.

#### RESTORATION OF SHIPS TO THE FIRST DESCRIPTION OF THE FIRST CLASS.

##### *First Rule.*

55. If, at any time before the expiration of two-thirds of the number of years *beyond* the period for which Ships may have been originally assigned to remain in the First Description of the First Class, an Owner be desirous to have his Ship restored to the List of Ships of that description, such restoration (on his consenting to the special survey hereinafter described, to be held by two Surveyors, and performing the repairs found requisite) will be granted for a period not exceeding two-thirds of the time originally assigned for her remaining as a Ship of the First Description of the First Class, the same to be calculated from the date of such repairs.



*Requisites for Restoration.*

56. All the bolts in the range of each deck to be driven out, and the planks taken out; the upper deck waterways, and plank-shears and spircketing, and the strake next the waterways on the lower deck in the midships to be taken out; the sheathing to be entirely stripped off the bottom; a strake in the upper course of the bottom, between the wales and the light water-mark fore and aft, and a plank in the ceiling at the floor heads on each side, to be taken out, the limbers to be clear, and the hooks forward to be exposed; and in that state the Ship to be submitted to a special survey and examination, at which the attention of the Surveyors appointed by this Society is to be particularly directed to the state of the decks, the remaining plank of the topsides, the wales, upper courses, and treenails, and other fastenings; also to the state of the frame, hawse timbers, and knight-heads, kelson, floors, foothooks, ceiling, and breast-hooks, the rudder in all its parts and hangings; and if, after such examination, the Owner should consent to take out all planks, timbers, beams, knees, waterways, fastenings, and other parts that may be found defective, or objected to, and replace them with materials of the same species, or of equal quality with those of which the Ship was originally constructed, such Ships to be entitled to restoration to the First Description of the First Class, for a period proportionate to their real condition and the extent of the repairs performed; or if timber of an inferior description, or second-hand English or African Oak or Teak be used, then for a period not exceeding that for which such materials would have entitled a new Ship to stand A 1 according to the tables, subject in either case to the Ship being at all times thereafter kept in a state of efficient repair.

*Second Rule.*

57. If, at any Age of a vessel, an owner be desirous to have his Ship restored to the First Description of the First Class, such restoration (on his consenting to the special survey hereinafter described, to be held by two Surveyors, and performing the repairs thereby found requisite) will be granted for so long a period as may be deemed expedient by the Committee, not exceeding, in any case, the term of six years.

*Requisites for Restoration.*

58. The whole of the outside plank of the vessel to be taken off as low as the second foothook heads, and the remainder of the planking, either outside or inside, together with all the decks, to be removed, so as to expose the *Timbers of the Frame entirely to view*, and in that state the Ship to be submitted to a special survey and examination by the Surveyors appointed by this Society; and if, after such examination, all timbers, beams, knees, kelsons, transoms, breast-hooks, remaining plank, inside or outside, or other parts found to be defective, be replaced with materials of the same species,

or of equal quality with those of which the Ship was originally constructed, and all the treenails driven out and renewed, such Ship may be restored to the First Description of the First Class. But if timber of an inferior description, or second-hand English or African Oak or Teak be used, then for a period not exceeding that for which such materials would have entitled a new Ship to stand A 1 according to the tables, subject, in either case to the Ship being at all times thereafter kept in a state of efficient repair.

59. On the same principle of giving to Ships which shall be actually proved to be superior of their class, and in excellent condition, every advantage that can be extended to them consistently with the maintenance of the general principles on which the Society was established, Ships which have been *restored* to the Class A shall be entitled to an extension of the time, subject to the same conditions of survey and examination as are prescribed for Ships proposed to be continued in the First Description of the First Class, at the expiration of the period first assigned to them; but, in like manner, the term of such extended continuance shall be limited to a period not exceeding one-third of the number of Years for which the Ships may respectively have been *restored*, without any reference whatever to the period originally assigned to them.

#### FIRST CLASS SHIPS.

##### *Second Description,*

60. Will comprise all Ships which having passed the prescribed age,—but have not undergone the repairs which would entitle them to be continued in or restored to the First Description, or having been continued or restored, and the additional period thus assigned having expired,—shall appear on survey to be still in a condition for the safe conveyance of dry and perishable cargoes; and they will be designated by the diphthong Æ: but such of the Ships of this class as shall be found on survey to be of superior description, being fit for the safe conveyance of dry and perishable goods *to and from all parts of the world*, shall be distinguished by inserting their character in red with an asterisk thus prefixed, \*Æ. Those Ships, however, the original construction of which may not have entitled them to be classed in the First Class A for a longer period than Five Years, will not be allowed the distinction of the asterisk.

61. For the purpose of continuing a Ship on the List of Ships of the Second Description of the First Class, a careful survey will be required to be made annually, or on the return of the Ship from every foreign voyage, by one of the Surveyors to this Society, who is to state distinctly and separately the actual condition of the *Upper Deck Fastenings, Water-ways, Spirketting, Plankshears, Topsides, Upper Deck with its appendages, Lower Deck Fastenings, Wales, Counter, Plank, and Treenails outside to the water's edge,*



*Rudder, Windlass, and Capstan, Beams, Breast-hooks, and Timber*; but if not surveyed within twelve months after entering the Second Description of the First Class, such Ship having been during that time in some Port in the United Kingdom, the character will be omitted until such survey be held; or, as the case may be, she will be allowed to pass into the class E. Whenever it shall appear to the Surveyors that a vessel classed *Æ with the asterisk* shall no longer be in a condition to deserve that *distinction*, notice of the proposal to reduce her shall be given *in writing* to the Owner, Master, or Agent, in the same manner as is prescribed by the rules, section 21, page 7.

#### BRITISH NORTH-AMERICAN BUILT SHIPS.

62. Ships built in the British North-American Colonies of 300 tons and above, shall, in order to entitle them to be classed in the Register Book of the Society, be secured in their bilges by the application of Iron Riders to cover the joints of the floor and foothook heads, to extend from the height of the hold beams to the floors so as to receive not less than two bolts in a substantial part of the floors; the number of Iron Riders to be not less than one on every fourth floor on each side from two feet abaft the mainmast to two feet abaft the foremast, the size thereof to be not less than  $3\frac{1}{4}$  inches by  $1\frac{3}{4}$  inches at the joints of the Timbers for Ships of from 300 to 400 tons, and to be increased *one quarter of an inch each way*, for every one hundred tons of increased size. That all such Ships shall also be secured by Iron hanging Knees to the Hold Beams, one Knee to every alternate Hold Beam, provided the distance of the said beams from each other does not exceed 4 feet 6 inches, and the tonnage be less than 400 tons; but if the distance exceeds 4 feet 6 inches, or the Ship is 400 tons and above, then one to every Hold Beam. The Knees to be connected with the Riders or not, at the option or convenience of the Owners; but if not so connected, the Side Arms are to be long enough to receive at least four Bolts; the whole to be securely bolted with Bolts of sufficient size.\*

63. All British North-American built Ships which have gone, or may go, off the List of Ships of the First Description of the First Class, or which may be of an age exceeding the period for which they might have had claims to be put upon that class (whether classed or not), shall, as from time to time they come under examination, be subjected to a careful survey, to be made by one of the Surveyors of this Society,—and no further character shall be assigned them unless a survey shall be held as thus prescribed, and a strake of the planking either inside or outside be removed from stem to sternpost (on both sides) immediately above the turn of the bilge in midships, and in such range forward and aft as to expose the timbers of the frame to view: that a special

\* By a Resolution passed on the 28th April, 1842, this Rule has been extended to all Ships, wherever built, the Frames of which are composed of *Fir*. In cases of refusal, the words "not fastened as per Rule Section 62," will be inserted against the vessels' names.



Report of the state of these timbers, and of the general state and condition of the upper deck fastenings, water-ways, spirketting, plankshears, topsides, upper deck with its appendages, lower deck fastenings, wales, counter, plank and treenails outside to the water's edge, rudder, windlass, and capstan beams, and breast-hooks, shall be transmitted by the Surveyors to the Committee, and on the receipt of such Report the classing shall take place; and if the diphthong character be then assigned, it shall be continued (subject to an annual survey) for a period not exceeding the number of years originally assigned for the Ships remaining in the First Description of the First Class; at the expiration of which the character will be discontinued, unless a similar survey and examination of the frame be again submitted to.

### SECOND CLASS SHIPS,

64. Will comprise all Ships which shall be found on survey unfit for carrying *dry* cargoes, but perfectly fit for the conveyance *on any voyage* of cargoes not in their nature subject to sea-damage; and they will be designated by the letter E.

65. Subject to occasional inspection, at least once in every two years, Ships will continue in this class so long as their condition shall, in the opinion of the Committee, entitle them thereto.

### THIRD CLASS SHIPS,

66. Will comprise Ships that are in good condition, and which shall be found on survey fit for the conveyance, *on short voyages* (not out of Europe), of cargoes in their nature not subject to sea damage; and they will be designated by the letter I.

67. The bottom of every Ship is to be caulked once in every Five Years, unless wood-sheathed and felted, and then once in every Seven Years, except in the case of *Teak-built Ships*, upon which a special survey may have been requested, and the Surveyors having ascertained, by the removal of a strake of sheathing fore and aft under the wales, and a strake at the first foothook heads, and by causing listings to be cut out at the wood's ends, that such caulking is not required, the same may then be dispensed with. If any Ship shall be stripped within the periods above-mentioned, her bottom is to be caulked.

68. In all cases in which it shall satisfactorily appear to the Surveyors to this Society that *Doubling*,\* of sufficient thickness and properly wrought and fastened, may be allowed as a substitute for the shifting of plank, either in the wales or bottom, the Surveyor is to make a special report thereof, together with his reasons, to the Committee, who will determine thereon.

\* The word "doubling" applies to plank not less than 2 inches thick.

*Iron-fastened Ships.*

69. All Ships (except those built in India), although Iron-fastened, shall be classed in the same manner as Copper-fastened Ships, so long as they remain unsheathed with Copper, provided they are, in all other respects, constructed in accordance with the Rules; but when sheathed with Copper over the Iron fastenings, the words, "Coppered over Iron fastenings" shall be added to the character in the Register Book, and continued until the Ship be thoroughly Copper-fastened.

70. Ships built in India, although fastened with Iron, shall be permitted to be copper-sheathed without any mark being placed in the Book, provided the bottom be felted or chunamed, and wood-sheathed, and subject to a careful examination of the Iron fastenings on every occasion on which the sheathing is stripped off, for which purpose some of the Bolts and Nails are to be taken out of the lower part of the bottom, and to be seen by the Surveyor; but no such Ship shall be permitted to continue either on the A, or on the Æ class for a longer period than one-half the number of years beyond the term originally assigned for her remaining on the First Description of the First Class, unless the bottom shall have been doubled, or the whole of the Iron fastenings taken out or properly secured, and the bottom fastened with copper bolts, or treenails, or both.

## SHIPS' ANCHORS, CABLES, AND STORES.

71. All vessels are required to have their masts, spars, and standing rigging in good order, and sails in sufficient number and good condition; and every Ship is to be supplied with a good hempen stream-cable or tow-line of sufficient size and length, and with at least one good warp; and all vessels are to be provided with anchors of proper weight, and cables of approved quality, in number and length according to the undermentioned scale:—

*Anchors.*

72. All vessels under 200 tons to have at least two bower anchors, and all vessels of 200 tons and above, to be provided with at least three bower anchors.

*Cables.*

	Tons.	Fathoms.
73. All vessels ..... under 150 to have at least 150 if chain.		
— of 150 and under 250.....		180 do.
— 250 .....	350.....	200 do.
— 350 .....	500.....	240 do.
— 500 .....	700.....	270 do.
— 700 and upwards .....		300 do.

74. But in all cases where hempen cables are used, then one-sixth more in length will be required.

48

*Boats.*

75. All vessels under 150 tons to be provided with one good boat; and every vessel of 150 tons and above to be provided with at least two good boats.

76. The efficient state and condition of Ships' Anchors, Cables, and Stores, will be designated by the figure 1; and where the same are found insufficient in quantity, or defective in quality, by the figure 2.

77. In all cases in which the application of the rules must necessarily be regulated by the Ship's admeasurement, the *least* tonnage (whether the result of the old or new method) is to be adopted.

## FOR SHIPS NAVIGATED BY STEAM.

78. All sea-going Vessels navigated by *Steam* shall be required to be surveyed *twice in each Year*, when a character will be assigned to them according to the report of survey as regards the classification of the hull and materials of the vessel.

79. That with respect to the boilers and machinery, the Owners are required to produce to the Surveyors to this Society at the above-directed surveys, a certificate from some competent *Master Engineer*, describing their state and condition at those periods; and to which certificate it is desirable there should be added a description of the particulars of the same, as far as may be practicable, in the manner and form annexed, No. 5; to be appended to the report of survey, and delivered to the Committee, who will thereupon insert in the Register Book the letters "M.C.," denoting that the boilers and machinery have been inspected and certified to be in good order and safe working condition; but if no certificate of their condition be furnished by the Owner or Master, then no character can be assigned for the machinery.

80. *Hull*:—The Surveyors to this Society are directed to examine and report the scantling of timbers, plank, and fastenings, and to state where built, and by whom, in the same manner as directed for Sailing Vessels.

81. *Scantlings*:—The Scantlings for a Steam-vessel under 300 Tons Register are to be deemed sufficient, if equal to those required by the Scale prescribed in the Rules of this Society for a Sailing Vessel of two-thirds of the *Registered Tonnage* of such Steam-vessel.

82. But for a Steam-vessel *above* 300 Tons register, the scantlings are to be equal to those required by the Scale for a Sailing Vessel of *three-fourths* of the *Registered Tonnage* of such Steam-vessel.

83. *Floors*:—Where the Vessel is not *filled in solid to the Floorheads in the Engine Room*, an exception will be specially made against any reduction of the scantling of the *Floors*, which in such cases will not be permitted to be upon the reduced scale of two-thirds or three-fourths of the dimensions for the *scantling* of Sailing Vessels, as before stated; but the *Floors* will then be required to be equal to the dimensions set forth in the Rules for Ships of the actual *Registered Tonnage* of the Steam vessel.



84. The Surveyors are required to report the number, size, length, fastenings, and mode of arrangement of the Engine and Boiler *Sleepers*, and the description of timber of which they are composed, and whether diagonally trussed with Wood or Iron, and to what extent; the length, size, and fastenings of Shelf Pieces, and Paddle Beams; and whether the Vessel be constructed with Sponcings, and how they are formed; and to give the length and shifting of the plank outside and inside.

85. *Materials and Stores*:—The Surveyors are to examine and report the number and description of the Masts, Sails, Anchors, Cables, Hawser, Warps, and Boats, as directed to be done for Sailing Vessels; but the Anchors and Cables will not be required to exceed in weight and length those of a Sailing Vessel of two-thirds of the Registered Tonnage of the Steam vessel.

86. The Surveyors are to be particular in examining and reporting the condition of the Boats of all Vessels employed in carrying Passengers.

The Committee having, in consequence of various applications, given their serious attention to the peculiarities in the construction of Steam vessels, came to a Resolution, on the 26th May, 1842, to allow of the following relaxation in favour of Vessels of that class, subject to the conditions of Survey hereinafter mentioned.

That Fir (to be either Pitch Pine, Baltic Red Fir, or American Red Pine), Larch, Hackmatack or Juniper, may be used for Upper Deck Beams, to an extent not exceeding *one-half* the number of Beams required according to the Vessels' tonnage.

That the same materials may be used in the outside Planking from the first Foothook heads upwards, excepting for the Wales, Sheerstrakes, and Planksheers.

That the same materials be likewise allowed to be used in the inside Planking, excepting for the Bilge Planks, Shelf pieces and Stringers, and Clamps.

That Steam vessels built in all other respects in conformity with the annexed tables, shall be classed for the terms of years therein respectively prescribed, subject to the following conditions:—

That the Rule, requiring a Survey "twice a year," be rigidly enforced, and that whenever the boilers are taken out, the Vessel shall be subjected to a particular and Special Survey, in order to ascertain her general condition, and particularly the state of the Fir, or other materials herein allowed to be used.

That unless such Surveys be held, the characters which may have been assigned to Steam vessels shall be struck out annually on re-printing the Register Book.

By Order of the Committee,

CHARLES GRAHAM,

Secretary.

No. 2, White Lion Court, Cornhill,

London, 1st July, 1842.

50

SCALE for ascertaining the proportionate dimensions of TIMBER, PLANK &c.

Tonnage.

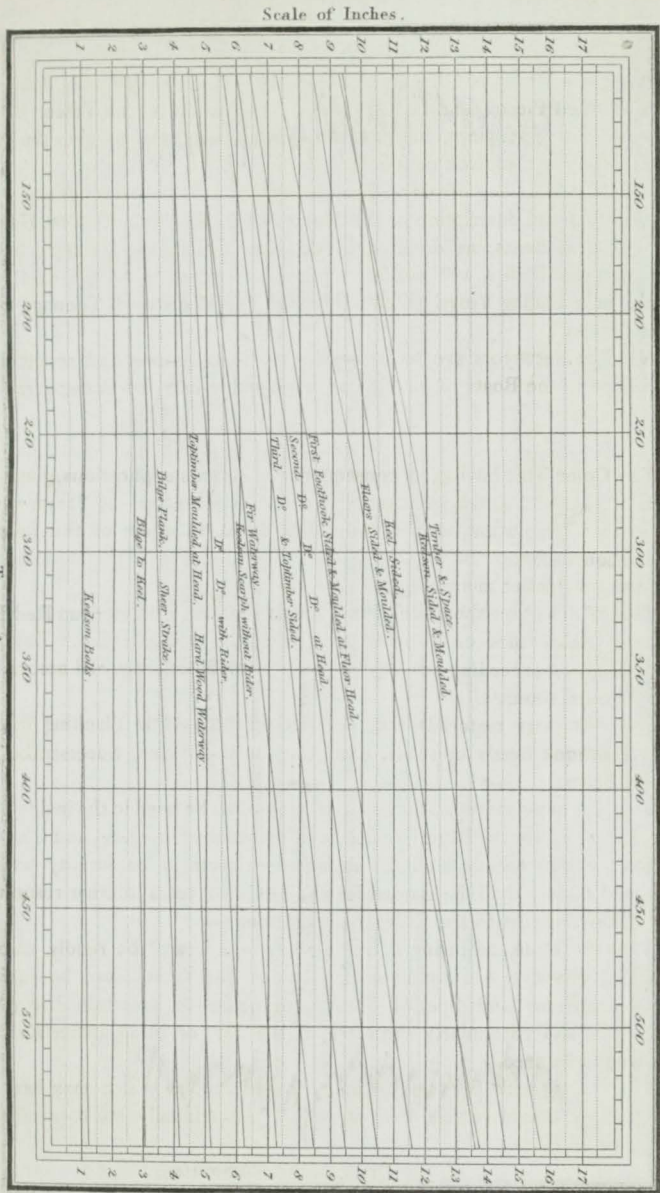

Scale of Inches.

Tonnage.

Scale of Inches.

N.B. Set of the Number of Inches given in the Rules for Ships of 150 Tons, and of 500 Tons, on their respective proportions — then, a line drawn through those two points, will show, on the intermediate proportions, the proper dimensions of the corresponding Timbers, Trunks, &c.

SKETCH DESCRIPTIVE OF THE REQUIRED SHIFTING OF PLANK.—Section 45.

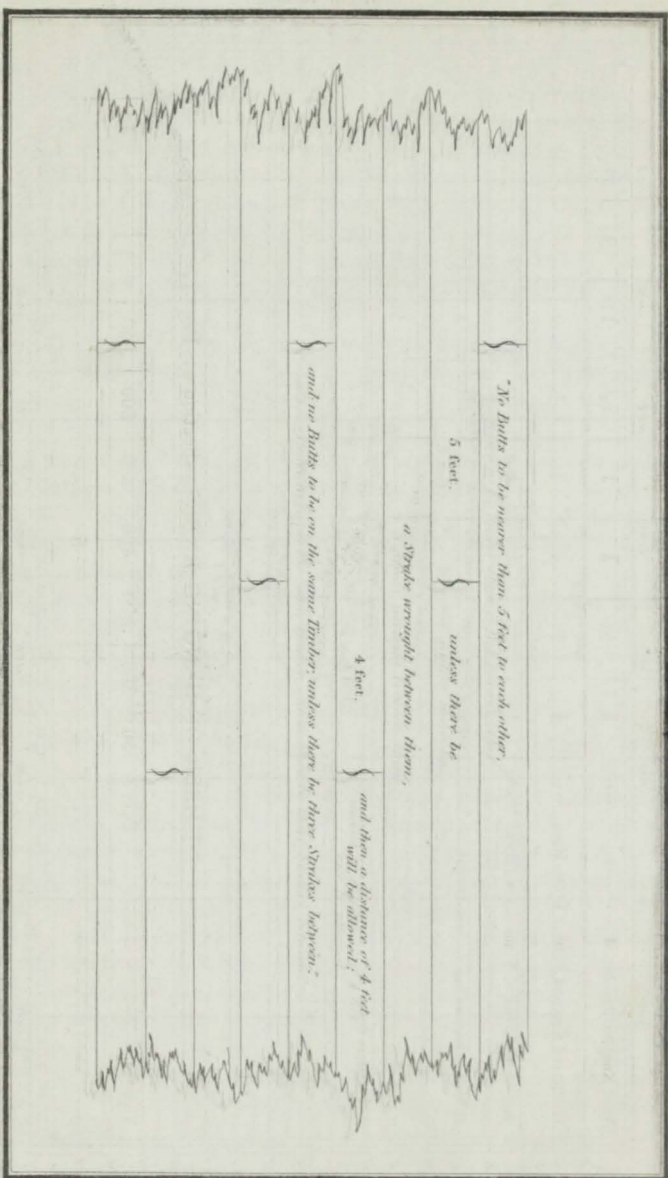

NOTE: See also the plan of the hull of the ship in the Appendix, Part II.



SIZES OF BOLTS.—Section 46, Page 13.

Tonnage .....	50	100	150	200	250	300	350	400	450	500
Heel Knee and Deadwood .....	$\frac{7}{8}$	$\frac{1\frac{5}{8}}$	1	1	$1\frac{1}{16}$	$1\frac{1}{8}$	$1\frac{1}{8}$	$1\frac{3}{16}$	$1\frac{1}{4}$	$1\frac{1}{4}$
Searphs of Keel and Arms of Breast Hooks .....	$\frac{5}{8}$	$\frac{1}{16}$	$\frac{3}{4}$	$\frac{3}{4}$	$\frac{1}{16}$	$\frac{7}{8}$	$\frac{7}{8}$	$\frac{1}{16}$	$\frac{1}{16}$	1
Kelson, Hold Beam, Transoms and Breast Hooks	$\frac{3}{4}$	$\frac{1}{16}$	$\frac{7}{8}$	$\frac{7}{8}$	$\frac{1}{16}$	1	1	$1\frac{1}{16}$	$1\frac{1}{8}$	$1\frac{1}{8}$
Bilge and Footwaling .....	$\frac{9}{16}$	$\frac{5}{8}$	$\frac{5}{8}$	$\frac{1}{16}$	$\frac{1}{16}$	$\frac{3}{4}$	$\frac{3}{4}$	$\frac{1}{16}$	$\frac{1}{16}$	$\frac{7}{8}$
Butt Bolts .....	$\frac{9}{16}$	$\frac{5}{8}$	$\frac{5}{8}$	$\frac{5}{8}$	$\frac{1}{16}$	$\frac{1}{16}$	$\frac{1}{16}$	$\frac{3}{4}$	$\frac{3}{4}$	$\frac{3}{4}$
Deck Beam Bolts .....	$\frac{1}{16}$	$\frac{3}{4}$	$\frac{3}{4}$	$\frac{3}{4}$	$\frac{1}{16}$	$\frac{1}{16}$	$\frac{1}{16}$	$\frac{7}{8}$	$\frac{7}{8}$	$\frac{7}{8}$
Lower Pintle of Rudder .....	$2\frac{1}{4}$	$2\frac{3}{8}$	$2\frac{1}{2}$	$2\frac{5}{8}$	$2\frac{3}{4}$	$2\frac{1}{16}$	$3\frac{1}{8}$	$3\frac{1}{4}$	$3\frac{1}{8}$	$3\frac{1}{2}$

25

NUMBER OF HANGING KNEES.—Section 41, Page 11.

Tonnage .....	200	250	300	350	400	450	500	550	600	650	700	750	800
No. of Knees to Hold Beams .....	—	—	—	—	8	—	9	—	10	—	11	—	12
Ditto to Upper Deck Beams ..	6	7	8	9	10	11	12	13	14	15	16	17	18

53

No. 1.—A TABLE exhibiting the different Descriptions of TIMBER, of  
to the several Terms of Years appointed for

Parts of the Frame of a Vessel.	CLASS Twelve Years.	CLASS Ten Years.	CLASS Nine Years.	CLASS Eight Years.
FLOORS .....	English } Oak African } Live } East-India Teak Morung Saul Greenheart Morra.	The same as in the preceding Class, and admit Live Oak and Red Cedar alternately Adriatic } Oak Spanish } French } South American, } or } New South Wales } Hard Wood	The same as in the preceding Class, and admit Other Foreign White Oak Red Cedar	The same as in the preceding Class.
1st FUTTOCKS..	English } Oak African } Live } East-India Teak Morung Saul Greenheart Morra.	The same as in the preceding Class, and admit Live Oak and Red Cedar alternately Adriatic } Oak Spanish } French } South American Hard Wood,	The same as in the preceding Class, and admit Other Foreign White Oak below the light water mark Red Cedar.	The same as in the preceding Class.
2d FUTTOCKS..	English } Oak African } Live } East-India Teak Morung Saul Greenheart Morra.	The same as in the preceding Class, and admit Live Oak and Red Cedar alternately.	The same as in the preceding Class, and admit Adriatic } Oak Spanish } French } South American Hard Wood, Red Cedar	The same as in the preceding Class.
3d FUTTOCKS.. and TOP TIMBERS	English } Oak African } Live } East-India Teak Morung Saul Greenheart Morra.	The same as in the preceding Class, and admit Live Oak and Red Cedar alternately.	The same as in the preceding Class, and admit Adriatic } Oak Spanish } French } South American, } or } New South Wales, } Hard Wood Red Cedar.	The same as in the preceding Class.
STEM .....	English } Oak African } Live } East-India Teak	The same as in the preceding Class.	The same as in the preceding Class, and admit Adriatic } Oak Spanish } French } South American Hard Wood Red Cedar.	The same as in the preceding Class.
STERN POST..	English } Oak African } Live } East-India Teak	The same as in the preceding Class.	The same as in the preceding Class, and admit Adriatic } Oak Spanish } French } South American Hard Wood Red Cedar.	The same as in the preceding Class.
TRANSOMS ... KNIGHTHEADS HAWSE TIMBERS..... APRON .....	English } Oak African } Live } East-India Teak.	The same as in the preceding Class.	The same as in the preceding Class, and admit Adriatic } Oak Spanish } French } South American Hard Wood Red Cedar.	The same as in the preceding Class.
MAIN KEEL- SON .....	English } Oak African } Live } East India Teak Morung Saul Greenheart Morra.	The same as in the preceding Class, and admit Adriatic } Oak Spanish } French } South American, } or } New South Wales, } Hard Wood Red Cedar.	The same as in the preceding Class, and admit Other Foreign White Oak.	The same as in the preceding Class.
BEAMS .....	English } Oak African } Live } East-India Teak. Morung Saul Greenheart Morra.	The same as in the preceding Class, and admit Adriatic } Oak Spanish } French } South American Hard Wood New South } Wales ditto } for Beams Red Cedar } only.	The same as in the preceding Class.	The same as in the preceding Class, and Other Foreign White Oak.
HOOKS .....	English } Oak African } Live } East-India Teak. Morung Saul Greenheart Morra.	The same as in the preceding Class, and admit Adriatic } Oak Spanish } French } South American Hard Wood New South } Wales ditto } for Beams Red Cedar } only.	The same as in the preceding Class.	The same as in the preceding Class, and Other Foreign White Oak.
and KNEES .....	English } Oak African } Live } East-India Teak. Morung Saul Greenheart Morra.	The same as in the preceding Class, and admit Adriatic } Oak Spanish } French } South American Hard Wood New South } Wales ditto } for Beams Red Cedar } only.	The same as in the preceding Class.	The same as in the preceding Class, and Other Foreign White Oak.

54

Quality, to be used in the TIMBERING of SHIPS, as the same will be applicable to remain on the First Description of the First Class.

CLASS. <i>Seven Years.</i>	CLASS <i>Six Years.</i>	CLASS <i>Five Years.</i>	CLASS <i>Four Years.</i>	<i>Parts of the Frame of a Vessel.</i>
The same as in the preceding Class, and admit English Ash Sound second-hand English or African Oak, or Teak.	The same as in the preceding Class, and admit Larch. Hackmatack. Juniper.	The same as in the preceding Class, and admit Baltic Fir Red Pine Black Birch Foreign Elm or Ash Hard Wood of good quality. English Beech.	The same as in the preceding Class, and admit White Spruce.	} FLOORS.
The same as in the preceding Class, and admit Other Foreign White Oak above the light water mark Sound second-hand English or African Oak, or Teak.	The same as in the preceding Class, and admit English Ash. Larch. Hackmatack. Juniper.	The same as in the preceding Class, and admit Baltic Fir Red Pine Black Birch Foreign Elm or Ash Hard Wood of good quality.	The same as in the preceding Class, and admit White Spruce.	
The same as in the preceding Class, and admit Other Foreign White Oak.	The same as in the preceding Class, and admit Larch. Hackmatack. Juniper. Sound second-hand English or African Oak, or Teak.	The same as in the preceding Class, and admit Baltic Fir Red Pine.	The same as in the preceding Class, and admit Elm Ash Black Birch White Spruce.	} 2d FUTTOCKS.
The same as in the preceding Class, and admit Other Foreign White Oak.	The same as in the preceding Class, and admit Larch. Hackmatack. Juniper. Pitch Pine. Sound second-hand English or African Oak, or Teak.	The same as in the preceding Class, and admit Baltic Fir Red Pine.	The same as in the preceding Class, and admit Yellow Pine Elm Ash Black Birch White Spruce.	
The same as in the preceding Class, and admit Other Foreign White Oak.	The same as in the preceding Class, and admit Hackmatack. Juniper. Larch.	The same as in the preceding Class.	The same as in the preceding Class, and admit Black Birch.	} STEM, STERN POST.
The same as in the preceding Class, and admit Other Foreign White Oak.	The same as in the preceding Class, and admit Larch. Hackmatack. Juniper. Sound second-hand English or African Oak, or Teak.	The same as in the preceding Class, and admit Baltic Fir Red Pine.	The same as in the preceding Class, and admit Yellow Pine Elm Ash Black Birch White Spruce.	
The same as in the preceding Class, and admit Pitch Pine Larch,	The same as in the preceding Class, and admit Baltic Fir Red Pine American Rock Elm. Hackmatack. Juniper.	The same as in the preceding Class, and admit Ash.	The same as in the preceding Class, and admit Yellow Pine Black Birch White Spruce.	} MAIN KEEL- SON.
The same as in the preceding Class, and admit Pitch Pine. Larch. Knees of Fir, Pine, or Spruce.	The same as in the preceding Class, and admit Baltic Fir Red Pine Hackmatack. Juniper. Sound second-hand English or African Oak, or Teak.	The same as in the preceding Class, and admit Foreign Elm Ash.	The same as in the preceding Class, and admit Yellow Pine Black Birch White Spruce.	



No. 2.—A TABLE exhibiting the different Descriptions of TIMBER, of  
 applicable to the several Terms of Years appointed

Parts of the Outside of a Vessel.	CLASS Twelve Years.	CLASS Ten Years.	CLASS Nine Years.	CLASS Eight Years.
KEEL ..... to the 1st FUTTOCK HEADS.....	English } Oak African } Live } East-India Teak Red Cedar Foreign White Oak English Elm American Elm Beech South American, or any Hard Wood.	The same as in the preceding Class, and admit Pitch Pine Larch Black Birch.	The same as in the preceding Class, and admit Baltic Fir Red Pine.	The same as in the preceding Class.
1st FUTTOCK HEADS ..... to LIGHT WATER MARK .....	English } Oak African } Live } East-India Teak Red Cedar Foreign White Oak South American, } Hard or } Wood New South Wales }	The same as in the preceding Class, and admit Pitch Pine.	The same as in the preceding Class, and admit Baltic Fir Red Pine Larch.	The same as in the preceding Class, and admit American Rock Elm
LIGHT WATER MARK ..... to WALES .....	English } Oak African } Live } East-India Teak Morung Saul Red Cedar Greenheart Morra	The same as in the preceding Class, and admit Adriatic Spanish } Oak French } South American, } Hard or } Wood New South Wales }	The same as in the preceding Class, and admit Foreign White Oak Pitch Pine.	The same as in the preceding Class, and admit Baltic Fir Red Pine Larch.
WALES ..... and BLACKSTRAKES	English } Oak African } Live } East-India Teak Greenheart Morra	The same as in the preceding Class, and admit Red Cedar Morung Saul.	The same as in the preceding Class, and admit Adriatic Spanish } Oak French } South American, } Hard or } Wood New South Wales }	The same as in the preceding Class, and admit Other Foreign White Oak Pitch Pine
TOPSIDES.....	English } Oak African } Live } East-India Teak Red Cedar Greenheart Morra.	The same as in the preceding Class, and admit Pitch Pine Morung Saul.	The same as in the preceding Class, and admit Adriatic Spanish } Oak French } South American, } Hard or } Wood New South Wales }	The same as in the preceding Class, and admit Other Foreign White Oak.
SHEERSTRAKES and PLANKSHEER..	English } Oak African } Live } East-India Teak Greenheart Morra.	The same as in the preceding Class, and admit Red Cedar Morung Saul.	The same as in the preceding Class, and admit Adriatic Spanish } Oak French } South American, } Hard or } Wood New South Wales }	The same as in the preceding Class, and admit Other Foreign White Oak.
WATERWAYS	English } Oak African } Live } East-India Teak Red Cedar Greenheart Morra Morung Saul Baltic Fir Pitch Pine Red Pine Larch.	The same as in the preceding Class, and admit South American, } Hard or } Wood New South Wales }	The same as in the preceding Class.	The same as in the preceding Class, and admit Foreign White Oak Hackmatack.

Quality, to be used in the OUTSIDE PLANKING of SHIPS, as the same will be  
 Ships to remain on the First Description of the First Class.

CLASS <i>Seven Years.</i>	CLASS <i>Six Years.</i>	CLASS <i>Five Years.</i>	CLASS <i>Four Years.</i>	<i>Parts of the Outside of a Vessel.</i>
The same as in the preceding Class.	The same as in the preceding Class, and admit Hackmatack.	The same as in the preceding Class, and admit Yellow Pine White Spruce.	The same as in the preceding Class.	} KEEL to the 1st FUTTOCK HEADS.
The same as in the preceding Class.	The same as in the preceding Class, and admit Hackmatack.	The same as in the preceding Class, and admit Yellow Pine Black Birch.	The same as in the preceding Class, and admit White Spruce	
The same as in the preceding Class.	The same as in the preceding Class, and admit American Rock Elm Hackmatack.	The same as in the preceding Class, and admit Yellow Pine.	The same as in the preceding Class, and admit White Spruce Black Birch.	} 1st FUTTOCK HEADS to LIGHT WATER MARK.
The same as in the preceding Class.	The same as in the preceding Class, and admit American Rock Elm Hackmatack.	The same as in the preceding Class, and admit Yellow Pine.	The same as in the preceding Class, and admit White Spruce Black Birch.	
The same as in the preceding Class, and admit Baltic Fir Red Pine Larch.	The same as in the preceding Class, and admit Hackmatack.	The same as in the preceding Class, and admit Yellow Pine American Rock Elm.	The same as in the preceding Class, and admit White Spruce Black Birch.	} WALES and BLACKSTRAKES
The same as in the preceding Class, and admit Baltic Fir Red Pine Larch.	The same as in the preceding Class, and admit Hackmatack, Juniper.	The same as in the preceding Class, and admit Yellow Pine American Rock Elm.	The same as in the preceding Class, and admit White Spruce Black Birch.	
The same as in the preceding Class, and admit Larch Pitch Pine	The same as in the preceding Class, and admit Baltic Fir Red Pine Hackmatack, Juniper.	The same as in the preceding Class, and admit American Rock Elm.	The same as in the preceding Class, and admit White Spruce Yellow Pine Black Birch.	} SHEERSTRAKES and PLANKSHEER.
The same as in the preceding Class.	The same as in the preceding Class.	The same as in the preceding Class, and admit Yellow Pine American Rock Elm.	The same as in the preceding Class, and admit White Spruce Black Birch.	
				} WATERWAYS.

57

No. 3.—A TABLE exhibiting the different Descriptions of TIMBER, of  
applicable to the several Terms of Year

Parts of the Inside of a Vessel.	CLASS Twelve Years.	CLASS Ten Years.	CLASS Nine Years.	CLASS Eight Years.	
LIMBER STRAKE ....	English } African } Oak Adriatic } Spanish } French } East-India Teak Morung Saul Red Cedar South American, } or } Hard New South Wales } Wood	The same as in the preceding Class, and admit Other Foreign White Oak.	The same as in the preceding Class.	The same as in the preceding Class, and admit Pitch Pine.	
BILGE PLANKS	English } African } Oak Adriatic } Spanish } French } East-India Teak Morung Saul Red Cedar South American, } or } Hard New South Wales } Wood	The same as in the preceding Class, and admit Other Foreign White Oak.	The same as in the preceding Class.	The same as in the preceding Class, and admit Pitch Pine.	
CEILING.	LOWER HOLD.	English } African } Oak Adriatic } Spanish } French } East-India Teak Morung Saul Red Cedar South American, } or } Hard New South Wales } Wood	The same as in the preceding Class, and admit Other Foreign White Oak.	The same as in the preceding Class.	The same as in the preceding Class, and admit Pitch Pine, Baltic Fir, Red Pine, Larch.
	BETWEEN DECKS.	English } African } Oak Adriatic } Spanish } French } East-India Teak Morung Saul Red Cedar South American, } or } Hard New South Wales } Wood	The same as in the preceding Class, and admit Other Foreign White Oak Pitch Pine.	The same as in the preceding Class.	The same as in the preceding Class, and admit Baltic Fir, Red Pine, Larch.
SHELF PIECES	English } Oak African } East-India Teak Morung Saul Red Cedar Greenheart Morra.	The same as in the preceding Class, and admit Foreign White Oak Adriatic } Oak Spanish } French } South American, } or } Hard New South Wales } Wood	The same as in the preceding Class.	The same as in the preceding Class, and admit Pitch Pine, Larch.	
CLAMPS .....	English } Oak African } East-India Teak Morung Saul Red Cedar Greenheart Morra.	The same as in the preceding Class, and admit Foreign White Oak Adriatic } Oak Spanish } French } South American, } or } Hard New South Wales } Wood	The same as in the preceding Class.	The same as in the preceding Class, and admit Pitch Pine, Larch.	

58



ly, to be used in the **INSIDE PLANKING** of SHIPS, as the same will be  
 ps to remain on the First Description of the First Class.

CLASS <i>Seven Years.</i>	CLASS <i>Six Years.</i>	CLASS <i>Five Years.</i>	CLASS <i>Four Years.</i>	<i>Parts of the Inside of a Vessel.</i>	
same as in the pre- ceding Class, and admit the Fir Pine. ch.	The same as in the pre- ceding Class, and admit American Rock Elm. Hackmatack. Juniper.	The same as in the pre- ceding Class, and admit Yellow Pine Black Birch.	The same as in the pre- ceding Class, and admit White Spruce.	} LIMBER STRAKE.	
same as in the pre- ceding Class, and admit the Fir Pine. ch.	The same as in the pre- ceding Class, and admit American Rock Elm. Hackmatack. Juniper.	The same as in the pre- ceding Class, and admit Yellow Pine Black Birch.	The same as in the pre- ceding Class, and admit White Spruce.		} BILGE PLANKS.
same as in the pre- ceding Class.	The same as in the pre- ceding Class, and admit American Rock Elm. Hackmatack. Juniper.	The same as in the pre- ceding Class, and admit Yellow Pine Black Birch.	The same as in the pre- ceding Class, and admit White Spruce.	} LOWER HOLD.  } CEILING.	
same as in the pre- ceding Class.	The same as in the pre- ceding Class, and admit American Rock Elm. Hackmatack. Juniper.	The same as in the pre- ceding Class, and admit Yellow Pine Black Birch.	The same as in the pre- ceding Class, and admit White Spruce.		} BETWEEN DECKS.
same as in the pre- ceding Class.	The same as in the pre- ceding Class, and admit Baltic Fir Red Pine American Rock Elm. Hackmatack. Juniper.	The same as in the pre- ceding Class, and admit Yellow Pine	The same as in the pre- ceding Class, and admit White Spruce. Black Birch.		
same as in the pre- ceding Class, and admit the Fir Pine.	The same as in the pre- ceding Class, and admit American Rock Elm. Hackmatack. Juniper.	The same as in the pre- ceding Class, and admit Yellow Pine.	The same as in the pre- ceding Class, and admit White Spruce. Black Birch.	} CLAMPS.	

FORM OF THE REPORT OF SURVEY.

No..... Survey held at..... Date..... 18 ..... on the ..... Master.....  
 Tonnage ..... Built at ..... When built ..... By whom built..... Owners.....  
 Port belonging to ..... Destined Voyage ..... If Surveyed Afloat or in Dry Dock

Length aloft	Feet.	Inches.	Extreme Breadth	Feet.	Inches.	Depth of Hold.	Feet.
--------------	-------	---------	-----------------	-------	---------	----------------	-------

SCANTLINGS OF TIMBER.

THICKNESS OF PLANK.

	SCANTLINGS OF TIMBER.			THICKNESS OF PLANK.	
	Inch.	Inch. Midd.	Inch. Ends	OUTSIDE.	INSIDE.
Timber and Space each	Moulded			Keel to Bilge .....	Foot Waling .....
Floors.....sided				Bilge Planks .....	Bilge Planks .....
1st Foothooks .....				Bilge to Wales.....	Ceiling in Flat.....
2d Ditto .....				Wales .....	Ditto Bilge to Clamp
3d Ditto .....				Topsides .....	Hold Beam Clamps.
Top Timbers .....				Sheer Strakes .....	Deck Beam Ditto ..
Deck Beams No. of ...				Plank Sheers .....	Ceiling 'twixt Decks
Hold Beams No. of ...				Water-ways.....	Hold Beam Shelves ..
Keel .....				Upper Deck .....	Deck Beam ditto.....
Kelsons .....					

SIZE OF BOLTS IN FASTENINGS.

	COPPER.		IRON.	
	Inch.	COPPER.	Inch.	IRON.
Heel-Knee and Deadwood abaft .....	}	Bolts through the Bilge and Foot Waling .....	}	Hold Beam.....
Scarphs of Keel No.....		Butt End Bolts .....		Deck Beam.....
Floor Timber Bolts .....		Lower Pintle of the Rudder		same in Iron above the ..Copper.....
Kelson ditto ..				
Transoms and throats of Hooks				
Arms of Hooks .....				

TIMBERING.—The Space between the Floor Timbers and Lower Foothooks in this V .....Inches...The Space between the Top Timbers is.....Inches. The Stem, St ..... are composed of ....., the Transoms, Aprons, Knight Heads, Hawse Tim .....and are.....free from all defects.

The Floors and First Foothooks are composed of ..... Timber.

The other Foothooks and Top Timbers of.....

The Shifts of the first and second Foothooks are not less than .....

[N.B. When less than prescribed by the Rule, state how many.]

The rest of the Shifts of the Frames are .....

The Frame is ..... squared from the first Foothook Heads upwards, and ..... fr sap, and from thence downwards the Frame is .....

The alternate Frames are .....bolted together. [N.B. If not, state how bolte

The Butts of the Timbers are.....close together; their thickness not less than... entire moulding at that place.

The frame is.....choked with.....Butt at each end of the chock.

The Main Kelson is composed of.....and the False Kelson of.....

60

The Scarphs of the Kelsons are not less than ..... feet ..... inches.

The Deck and Hold Beams are composed of .....

PLANKING OUTSIDE.—From the Keel to the first Foothook Heads, the Plank is composed of .....

From the first Foothook Heads to the Light Water Mark, of .....

From the Light Water Mark to the Wales, of .....

The Wales and Black-strakes are of ..... The Topsides of .....

The Sheer-strakes and Plank-sheers of ..... The Water-ways of .....

The Decks of ..... State of .....

The Shifts of the Planking are not less than ..... feet ..... inches. [N.B.—If less than prescribed by the Rule, state whether general or partial, and if partial, in what part of the Ship.]

The Planking is wrought ..... between.

PLANKING INSIDE.—The Limber-strakes are composed of ..... the Bilge Planks of .....

The Ceiling, Lower Hold, of ..... Between Decks, of ..... Shelf Pieces of .....

Clamps of .....

STRENGTHENINGS.—To Hold Beams .....

Deck Beams .....

Number of Breasthooks ..... Pointers ..... Crutches .....

Butts End Bolts are of ..... in the Bottom, and ..... Bolt in each Butt End through and clenched.

Bilge and Footwaling ..... bolted through and clenched.

General Quality of Workmanship .....

We certify that the preceding is a correct description of the above-named Vessel.

Builder's Name .....

Surveyor's Name .....

Her Masts, Yards, &c. are in ..... condition and sufficient in size and length.

She has SAILS.

CABLES, &c.

ANCHORS,

	Fathoms.	Inches.	No. and their Weights.
Fore Sails,	Chain .....		Bower,
Fore Top Sails,	Hempen Stream Cable		Stream,
Fore Topmast Stay Sails,	Hawser .....		Kedge,
Main Sails,	Towlines.....		
Main Top Sails,	Warp .....		
	All of ..... quality .....		

Standing and Running Rigging ..... sufficient in size and ..... in quality.

She has ..... Long Boat and ..... The present state of the Windlass is .....

Keel ..... and Rudder .....

General Remarks.—Statement and Date of Repairs.

Sheathed, Doubled, Felted, or Coppered ..... When last done .....

In my opinion this Vessel should be classed .....

Amount of the Fee .....£ : : is received by me,

Special .....£ : :

Committee's Minute ..... 18.....

Character assigned.....

61



FORM OF CERTIFICATE FOR VESSELS NAVIGATED BY STEAM.

LLOYD'S REGISTER OF BRITISH AND FOREIGN SHIPPING.

*Certificate for Vessels navigated by Steam.*

(Place and Date) \_\_\_\_\_, \_\_\_\_\_ 18

\_\_\_\_\_ do certify that the whole of the Boilers and Machinery of the Steam Vessel \_\_\_\_\_ belonging to \_\_\_\_\_, whereof \_\_\_\_\_ is Master, \_\_\_\_\_ Tons, have been carefully inspected and examined by \_\_\_\_\_ at \_\_\_\_\_, and that \_\_\_\_\_ find the same to be at this time in good order and safe working condition.

Witness — hand,

\_\_\_\_\_  
*Master Engineer.*

The following is a true Account of the Particulars of the Machinery of the Steam Vessel \_\_\_\_\_ herein named :

ENGINES.	BOILERS.
Number .....	Whether iron or copper:.....
Estimated Power .....	Working pressure .....
Diameter of Paddle-wheels ...	If it can be increased at pleasure
Length of Paddles .....	If any and what means of changing the water without extinguishing the fires and blowing off .....
Breadth of Paddles .....	_____
If upon the first or second motion .....	_____
No. of revolutions per minute ..	Number of feed pumps .....
Size and condition of the holding-down bolts .....	How attached.....
_____	State of the boilers.....
_____	_____
<b>FUEL.</b>	What clear space upon the top-side of the boiler.....
Where stowed .....	Do. at the end .....
If in contact with boiler .....	Do. round the chimney.....
For what quantity room is provided .....	<b>PUMPS.</b>
If liable to get wetted .....	No. of hand pumps .....
_____	If any attached to engine, their purpose and power.....
_____	_____
_____	No. of force-pumps, with a branch and hose of sufficient length to reach to every part of the vessel .....

\_\_\_\_\_  
*Master Engineer.*

62

No. 6.

FORM OF CERTIFICATE OF CLASSIFICATION.

*Lloyd's Register of British and Foreign Shipping.*



No. ...

London,

184

OFFICE, No. 2, White Lion Court, Cornhill.

**These are to Certify,** That the ..... of .....  
..... Master, ..... Tons, bound to ....., has been  
Surveyed by the Surveyors to this Society, and reported to be, on the .....

..... her intended Voyage, and that she has been **CLASSED** in the REGISTER  
BOOK of this Society on the List of Ships of the.....

*Witness my Hand,*

Charge s.

..... Chairman.

....., Secretary.

69

NAMES of the SURVEYORS, and the PORTS to which they have  
been appointed.

The Surveyors at the following ports are altogether the Servants of the Society and are not permitted to engage in any other business or employment whatsoever.

<i>Bristol, Chepstow, Newport, and the River</i>	}	James Wood.
<i>Wye ... ..</i>		
<i>Glasgow, Greenock, and the Ports in the</i>	}	John Barr Cumming.
<i>Clyde ... ..</i>		
<i>Hull, Gainsborough, Goole, Selby, Thorn,</i>	}	James Martin.
<i>and Grimsby ... ..</i>		
<i>Leith, and Ports in the Frith of Forth</i>	...	Walter Paton.
<i>Liverpool, Chester, and River Dee</i>	}	William Pope.
		Robert Hamilton.
		George Winram.
<i>London ... ..</i>	}	George Bayley.
		Peter Courtenay.
		Nathaniel Middleton.
		<del>Nathaniel G. Clark.</del> Joseph Horatio Ritchie
<i>Newcastle, with North and South Shields</i>		Matthew Poppelwell.
<i>Sunderland ... ..</i>	}	John Brunton.
		Thomas Boyes Simey.
<i>Whitehaven, Workington, Harrington, and</i>	}	Robert Fowles.
<i>Maryport, with Dumfries, Annan, and</i>		
<i>the Isle of Man ... ..</i>		

The SURVEYORS at the following PORTS have not been required to  
become the exclusive Servants of the Society.

<i>Aberdeen, with Peterhead</i>	...	...	<del>William Chisne.</del> Richard Robertson
<i>Aberystwith</i>	...	...	William Julian, jun.
<i>Banff</i>	...	...	James M'Donald.
<i>Barmouth, Portmadoc, and Aberdovey</i>	...	...	John Jones.
<i>Barnstaple and Bideford</i>	...	...	James Bowen.
<i>Beaumaris and Bangor</i>	...	...	John Parry.
<i>Belfast</i>	...	...	George M'Kibbin.
<i>Berwick-upon-Tweed, Holy Island, and</i>	}	...	<del>James Patterson.</del> William Crow
<i>Bamburgh</i>			
<i>Blyth, with Hartley</i>	...	...	Thomas Gibson.
<i>Cardiff</i>	...	...	J. H. Riches.
<i>Cardigan, with New Quay, Aberayron,</i>	}	...	<del>John Evans.</del> Lewis Davies
<i>and Llandewey...</i>			
<i>Cork, with Cove and Kinsale</i>	...	...	George Wright.



<i>Cowes</i> ... ..	George Spain.
<i>Dartmouth, with Salcombe and Brixham</i>	William Newman.
<i>Dover</i> ... ..	James Duke.
<i>Dublin, Kingstown, and Drogheda</i> ...	Robert Morton.
<i>Dundee</i> ... ..	David Crichton.
<i>Falmouth</i> ... ..	William Broad.
<i>Galway</i> ... ..	Henry Townsend.
<i>Gloucester</i> ... ..	J. G. Francillon.
<i>Guernsey</i> ... ..	Peter Collas.
<i>Ipswich and Harwich</i> ... ..	W. R. Mulley.
<i>Jersey</i> ... ..	William Ranwell.
<i>Limerick</i> ... ..	
<i>Llanelly</i> ... ..	Robert Dunkin.
<i>Lynn</i> ... ..	William Garland.
<i>Milford, with Pembroke</i> ... ..	David Vaughan.
<i>Montrose</i> ... ..	Alexander Young.
<i>Newry, Carlingford, and Dundalk</i> ...	Leonard Watson.
<i>Penzance, St. Ives, and Helston</i> ...	W. D. Mathews.
<i>Plymouth</i> ... ..	<del>William Cuming.</del> Wm. Bennett Cuming
<i>Poole</i> ... ..	John Oldis.
<i>Portsmouth, with Littlehampton</i> ...	John Oakshott.
<i>Ramsgate and Margate</i> ... ..	Edward Hodges.
<i>Scarborough, with Bridlington</i> ... ..	Francis Hill.
<i>Scilly Isles</i> ... ..	Hugh Tregarthen.
<i>Shorcham, with Newhaven</i> ... ..	Thomas Guillaume.
<i>Sligo</i> ... ..	William Pollexfen.
<i>Southampton</i> ... ..	Charles Coster.
<i>Stockton and Hartlepool</i> ... ..	Ralph Hudson.
<i>Swansea, with Neath</i> ... ..	John Richardson.
<i>Teignmouth</i> ... ..	William Mortimer.
<i>Topsham and Exeter</i> ... ..	John Holman.
<i>Waterford</i> ... ..	William D. Price.
<i>Wexford</i> ... ..	Mark Devereux.
<i>Weymouth, with Bridport</i> ... ..	Robert Gray.
<i>Whitby</i> ... ..	Thomas Jackson.
<i>Yarmouth</i> ... ..	George Garson.
<i>Youghal</i> ... ..	Thomas Flynn.

## KEY TO THE REGISTER.

Vessels marked A	are of the First Description	} of the First Class.
Do.	Æ are of the Second Description	
Do.	E are of the Second Class.	
Do.	I. are of the Third Class.	

The Stores of Vessels are designated by the Figures 1 and 2.

1. Signifying that the Vessel is well and sufficiently found,
2. That she is deficient in either quantity or quality.

Vessels RESTORED to, or CONTINUED in the First Description of the First Class, will have the number of Years for which they are restored or continued inserted separately under the number originally assigned, in the tenth column.

British North American built vessels, opened as required by the Rules, Sec. 63, will be marked in the Register "S.S." with the number of years that may elapse before they are again opened, and the year of survey; thus—S.S. 39—3Yrs—

When the Rules, Sec. 63, have not been complied with, they will be marked in the Register; thus—"Not Op." and the Class omitted.

When the term "almost Rebuilt" is used, it implies, that the Rules for Restoration have not been fully complied with.

The figures in the Tenth Column, to Vessels in the Æ Class, imply that they were originally classed A, for that number of Years.

The Cypher 0 in the 10th column indicates that there were no "number of years first assigned."

In the Second Column.

Bk.....Barque	H .....Hoy	Sp .....Sloop
Bg.....Brig	K .....Ketch	Sr .....Schooner
Bn.....Brigantine	Lr .....Lugger	St .....School
Cr.....Cutter	Pol.....Polacre	Stm.....Steamer
Dr.....Dogger	S.....Ship	Sw .....Snow
G .....Galliot	Sk .....Smack	Yt .....Yacht.

pt.—part—s.—sheathed—d.—doubled—C.—coppered—I. B.—  
Iron Bolts—M.—sheathed with Marine Metal—YM.—sheathed  
with Yellow Metal—F.—Felt—PH.—Patent Hair.

C.lm.—Coppered to light water or ballast mark.

C.T.—Copper Bolts substituted for Treenails.

K.P. Vessels built of Timber, which have undergone the process of the Anti-Dry-Rot Company.

In the Fourth Column.

M.C.—Machinery certified. Where two Tonnages are given, the upper one is the Measurement by the old Act, the under one is that by the new Act, which commenced the 1st January 1836.

## KEY TO THE REGISTER.

*In the Fifth Column.*

The Timber of which vessels are built is marked by the following *Italic Letters* :

<i>A</i> .....	Ash	<i>Hh</i> .....	Hackmatack	<i>RP</i> .....	Red Pine
<i>BB</i> .....	Black Birch	<i>J</i> .....	Juniper	<i>YP</i> .....	Yellow Pine
<i>Bh</i> .....	Beech	<i>L</i> .....	Locust	<i>S</i> .....	Spruce
<i>C</i> .....	Cedar	<i>Lh</i> .....	Larch	<i>St</i> .....	Saul
<i>E</i> .....	Elm	<i>LO</i> .....	Live Oak	<i>T</i> .....	Teak
<i>F</i> .....	Fir	<i>P</i> .....	Pine	<i>WH</i> .....	Witch Hazel
<i>G</i> .....	Gum	<i>PP</i> .....	Pitch Pine	<i>WO</i> .....	White Oak
<i>Ght</i> .....	Greenheart				

*Cl.*—Clinker—*len.*—lengthened—*lrp.*—large repairs—*trp.*—thorough repairs—*Srprs*—Some repairs—*Drp.*—Damage Repaired—*ND.*—New Deck—*n. TSds.*—New Top-Sides—*w.c.*—Wales cased—*NW.*—New Wales—*NB.*—New Bottom—*n. Kl.*—New Keel—*plk.*—Plank—*alm. rb.*—almost rebuilt—*pt O.M.*—part old Timbers or Plank—*Rest.*—Restored—*Cont.*—Continued.

*In the Eighth Column*:—U.S. for American Property.

*In the Ninth Column (Surveying Ports) :*

<i>Abn.</i> .. Aberdeen	<i>Cws.</i> .. Cowes	<i>Jer</i> .. Jersey	<i>St. I.</i> .. St. Ives
<i>Abs.</i> .. Aberystwith	<i>Dov.</i> .. Dover	<i>Lth</i> .. Leith	<i>Scr.</i> .. Scarborough
<i>Arb.</i> .. Arbroath	<i>Drt</i> .. Dartmouth	<i>Lim</i> .. Limerick	<i>Sil.</i> .. Scilly
<i>Ayr.</i> .. Ayr	<i>Dub.</i> .. Dublin	<i>Liv</i> .. Liverpool	<i>Shl.</i> .. { Shields, N.
<i>Bnf.</i> .. Banff	<i>Dum.</i> .. Dumfries	<i>Lly</i> .. Llanelly	<i>Shl.</i> .. { Shields, S.
<i>Bar.</i> .. Barmouth	<i>Dun.</i> .. Dundee	<i>Lon.</i> .. London	<i>Shm.</i> .. Shoreham
<i>Bpl.</i> .. Barnstaple	<i>Dgr</i> .. Dungarvon	<i>Ldy.</i> .. Londonderry	<i>Sli.</i> .. Sligo
<i>Bms.</i> .. Beaumaris	<i>Exr</i> .. Exeter	<i>Lyn.</i> .. Lynn	<i>Sou.</i> .. Southampton
<i>Bel.</i> .. Belfast	<i>Fal</i> .. Falmouth	<i>Mar.</i> .. Margate	<i>Stk</i> .. Stockton
<i>Bwk.</i> .. Berwick	<i>Foy</i> .. Fowey	<i>Mpt.</i> .. Maryport	<i>Str</i> .. Stranraer
<i>Bid.</i> .. Bideford	<i>Gal</i> .. Galway	<i>Mil</i> .. Milford	<i>Sld.</i> .. Sunderland
<i>Bly.</i> .. Blyth	— { Glasgow	<i>Mth.</i> .. Monmouth	<i>Sws.</i> .. Swansea
<i>Bes.</i> .. Boscastle	— { see Clyde	<i>Mtr</i> .. Montrose	<i>Tgn</i> .. Teignmouth
<i>Bos.</i> .. Boston	<i>Glr</i> .. Gloucester	<i>Nwc.</i> .. Newcastle	<i>Tps.</i> .. Topsham
<i>Bdg.</i> .. Bridgewater	<i>Goo.</i> .. Gloucester	<i>Nhv.</i> .. Newhaven	<i>Ulv.</i> .. Ulverstone
<i>Bpt.</i> .. Bridport	<i>Gns.</i> .. Guernsey	<i>Npt.</i> .. Newport	<i>Wtf.</i> .. Waterford
<i>Brs.</i> .. Bristol	<i>Hgt.</i> .. Harrington	<i>Nry.</i> .. Newry	<i>Wls.</i> .. Wells
<i>Car.</i> .. Cardigan	<i>Hpl.</i> .. Hartlepool	<i>Pad.</i> .. Padstow	<i>Wex.</i> .. Wexford
<i>Cff.</i> .. Cardiff	<i>Hly.</i> .. Hartley	<i>Pnz.</i> .. Penzance	<i>Wey.</i> .. Weymouth
<i>Chp.</i> .. Chepstow	<i>Har.</i> .. Harwich	<i>Pet</i> .. Peterhead	<i>Wtb.</i> .. Whitby
<i>Chs.</i> .. Chester	<i>Hul.</i> .. Hull	<i>Ply</i> .. Plymouth	<i>Whn.</i> .. Whitehaven
<i>Cly.</i> .. { Clyde	<i>Inv</i> .. Inverness	<i>Poo.</i> .. Poole	<i>Wrk.</i> .. Workington
<i>Cly.</i> .. { Glasgow, &c.	<i>Ips</i> .. Ipswich	<i>Pts</i> .. Portsmouth	<i>Yar.</i> .. Yarmouth
<i>Crk.</i> .. Cork	<i>I.M.</i> .. Isle of Man	<i>Ram.</i> .. Ramsgate	<i>Ygb.</i> .. Youghal

*In the Eleventh Column.*

The Figures under the Character denote either the Year, or the Month of the current Year, in which the Vessel was last surveyed.



NUMBER OF SHIPS IN THE REGISTER BOOK,  
for the Year 1842-43.

	A.	Æ.	E.	I.	No Character Assigned.	Totals.
A .....	550	331	88	5	128	1,102
B .....	301	168	44	3	59	575
C .....	542	278	57	3	98	978
D .....	191	137	21	—	42	391
E .....	462	242	54	4	107	869
F .....	179	143	42	4	52	420
G .....	249	119	29	1	50	448
H .....	296	207	57	2	72	634
I .....	140	65	13	—	25	243
J .....	354	219	44	2	78	697
K .....	46	25	6	—	4	81
L .....	288	187	37	—	56	568
M .....	549	280	70	4	107	1,010
N .....	138	98	34	—	34	304
O .....	94	71	9	—	14	188
P .....	324	150	50	3	72	599
Q .....	38	8	1	—	3	50
R .....	294	168	28	3	52	545
S .....	514	247	64	8	104	937
T .....	265	149	42	1	45	502
U .....	53	31	14	1	12	111
V .....	149	67	18	2	25	261
W .....	268	132	19	1	50	470
X & Y .....	16	4	4	—	3	27
Z .....	21	15	3	—	6	45
Totals...	6,321	3,541	848	47	1,298	12,055

30th June, 1842.

60

**REGISTER.**

12055  
1290  

---

10757

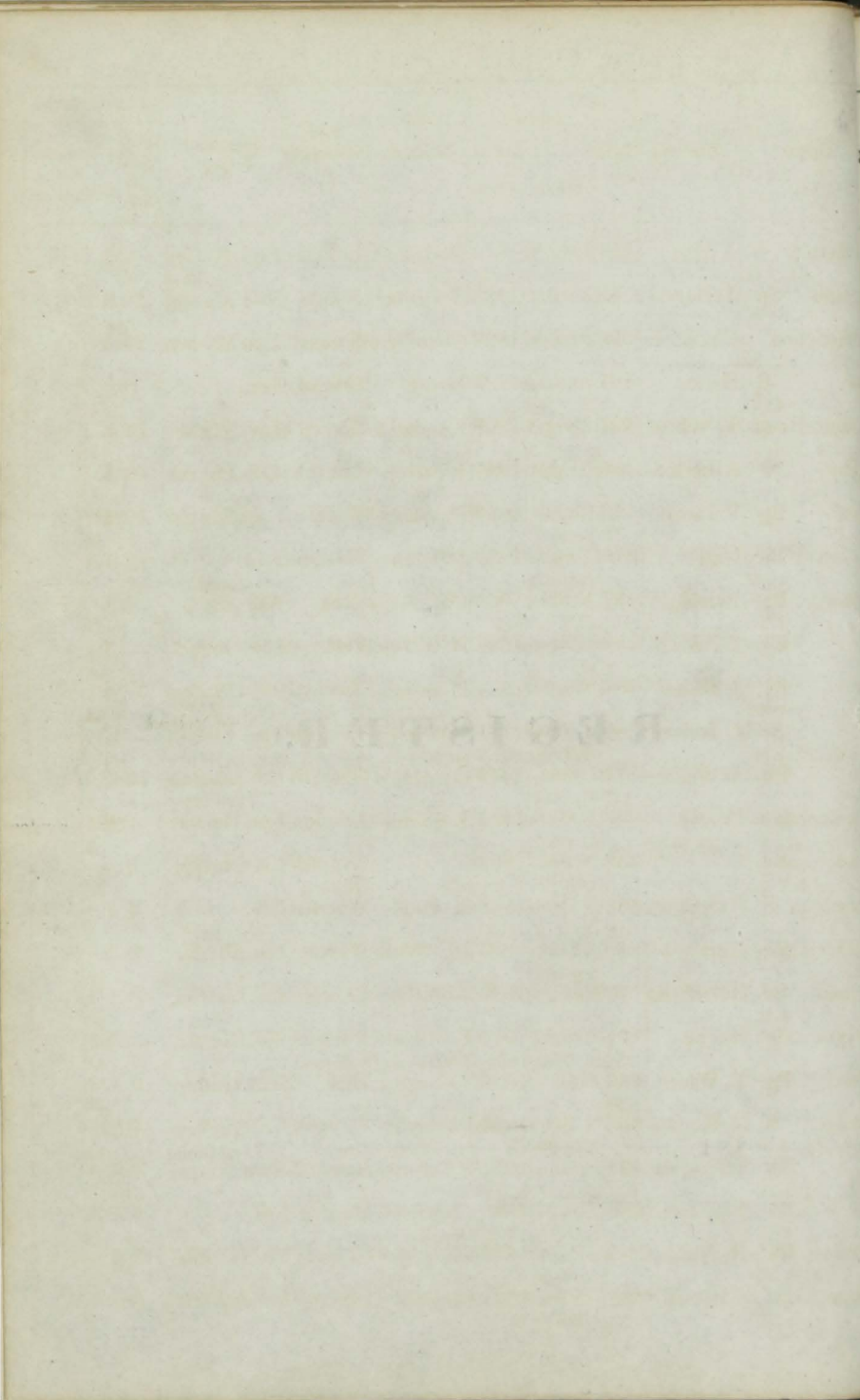



No.	Ships.	Masters.	Tons.	BUILD.		Owners.	Port belonging to.	Destined Voyage.	Classification.	
				Where.	When.				No. Years first assigned.	Character for Hull & Stores.
1	Abberton S F. & C. 40	J. Catt	451	Ipsw'h trp.35Sr	1819 prs 37	Godwin & & 40	London	Lon Sydney Rest.35—	—	A 1 8 40
2	Abness Sp I.B.	J. Harris	42	Neath	1836	Tregilles	Neath	Sws. Cardiff	10	A 1 40
3	Abbotsford Bk M. 43C. 40	Chambers Davidson	328 407	Sndrld	1838	Chambers	Nwcastl	Lon Madras Lon.	11	A 1 41 5.43
4	— S C. 40	Hicks	407	Sndrld PP. TS ds	1835	Irving	Bristol	Lon.	8	A 1 40
5	Abbotts Read- ing Bk YM. 41	T. White	421	Livrp'l	1838	Kendall &	Liverp'l	Liv. Lima	12	A 1 41
6	Abby Sr	Atkinson	159	Bridpt	1837	Westrup	Limrck	Lon. Limrck	10	A 1 37
7	Abel Bg	T. Lewis	113 94	Bngor Srprs 40	1827	Davies & C	B'maris	Lon. Bangor	10	<del>E 1</del> 40
8	—Gower Bk C. 42	Hall	313	Yrmth Srprs 42	1829	J Fletcher	London	Lon. Cont. 41—	12	A 1 4 2
9	Abeona Bg I. B.	Attridge	137 107	N. Scot BB. Hk & P	1838	Capt. & Co	Cork	Npt. Cork	4	A 1 38
10	— Bg	J. Barron	158	BB. SR pt P. plk	1827	H. Wilson	Prtferry	Liv. Genoa	—	<del>E 1</del> 41
1	— Bk	J. Esson	384	Ncastl nd. 31, N	1814	Plummer	Nwcastl	Sh. U States & Srprs 30	—	<del>E 1</del> 6 40 1.43
2	YH. & F. & S. 43 C. 40	J. Jerrett	86	P. E. Isl Dip. 42	1821	M Warren	Teignth	Tgn. Lisbon S. S. 40—4 Yrs	—	E 1 40
3	— Bn	A. Walker	174 147	Lyme Srprs 39	1825	Carron Co	Grgmth	Lth London Cont. 37—	12	E 1 4 4
4	Abererombie Robinson S	Frazer r.s. & YM. 42	1425	London Drp. 42	1825	J. Somes	London	Lon Trnsprt	—	<del>E 1</del> 3 Stranded
5	Abererombie Bk PH. & YM.		458	N. Sco. BB S & P. Srprs 38	1835		Grgmth Not Op.	Liv. Chrlstn	4	— 40
6	Aberdeen S F. & C. lm. 43	C Duggan Daffey	560 569	N Brns BBSY P & O	1840	R. Pope	Watfrd	Liv. Liv. Quebec	4	A 1 2 3.43
7	Aberdeenshre Bg	Harrison	240	Abrd'n Srprs 41	1825	J & TWod	Whitby	Lon. Ptrsbg	9	E 1 41
8	Abigail Sr I. B.	O Griffiths	70	Crdign	1836	Griffiths &	Cardign	Liv. Limrick	9	A 1 40
9	Aboyne Bg	Rayne	161	Sndrld lrp. 30nd.	1814	E. R. Cole	Rochstr	Sld. Rehstr	—	E 1 41
20	Abus Eg	T. White	209 238	Hull 1837	1836	Thompsn	Hull	Hul. Hmbro	9	A 1 41
1	Acadia S F. & S. 39	M. Kenzie S. S. 42—4yrs	803	N. Sco. BB. S & O. Srprs 37 & 38	1836	Chapman	Liverp'l	Liv. Quebec Liv. Mobile	4	E 1 940
2	— Bk	Thompsn	489	Pictou 577	1841	S. Lowrey	Nwcastl	Nwc. Amer.	4	A 1 3
3	— Bk	Younger	306	Tmgh BB SH & P Drp. 42	1840	Crawford	Montrs	Lth.	4	A 1 3
4	Acadian Bk s. & C. 40	H. Auld	385	Gr'nck n TSds & Srprs 39	1832	Kidstn & S	Gl'sgow	Cly. Halifax	10	A 1 41 E 1
25	Acapulco Bk YM. 42	Harrison	302 333	N Brns Hk & B	1841	Fairfield	Liverp'l	Liv. R. Plate	5	A 1 2

**A**

No.	Ships.	Masters.	Tons.	BUILD.		Owners.	Port belonging to.	Destined Voyage.	Classified	
				Where.	When.				No. Years first assigned.	Change of Hull.
26	Acasta Bk r.&YM.39	J. Ryle	294	Shi'lds Drp.37	1834	Lon&Nw ShCo	London	Lon.	10	A
7	Acastus Sr C.40pt. I.B.	R. Hayes	163	Mvgysy	1840	Hayes&C	Falmth	Fal.Liverp'l	12	A
8	Accord Sw I.B.	Eiley	253 246	Sndrld	1839	White&C	SndrInd	Sld. London	6	A
9	Ace of Trmps Sr	R Ledston	70	Tpshm	1833		Gu'rnsy	Liv. Lisbon	12	A
30	Acheen Sr I.B.	WHopper	93	Brdlgn	1838	J Simpson	Brdlgn	Scr. London	4	A
1	Achieve Sr I.B.	W.Wood	94	N'wbg	1830	Gifford	Boness	Lon.	9	A
2	Achiever Bg YM.41	Mell	178	Kincar	1836	Norrie&C	Alloa	Liv. B.Ayrs	9	A
3	Achilles Bk r.&s30ptd&C34	R. Hunter	196	London	1826	Salter&C	London	Lon. S.Seas	12	A
4	— Bk YM.41	C. Pirout	288	Jersey	1841	P. Pellier	Jersey	Jer. Maurits Lon. Maurits	9	A
5	— Sw	T. Scott	263	Sndrld	1839	Weathrly	Nwc'stl	Sld. London	8	A
6	— S	Trevett	252	Bristol	1820	W Tindall	London	Lon. Ceylon	—	A
7	d.34pt.39YM.40 r.&C.40	W. Veale	334	N'castl	1825	R. Brooks	London	Lon Sydney	—	A
8	Acklam Bg I.B.	Fishwick	202	Stcktn	1839	Appleton	Stocktn	Stk. London	7	A
9	Acorn Sr	J. Barkley	95	Bidfrd	1827	E. Charl'y	Belfast	Bel. Coaster	9	A
40	— Sr	HChristie	107	Dndee	1837	WSalmon	Arbr'th	Arb. Rouen	6	A
1	— ptI.B. Bg	DeLaRue	186	Grnsy	1841	DeLaRue	Grnsey	Gns.	8	A
2	— Sk ptI.B.	E. Jarvis	38	Shmtn	1839	Jarvis&C.	Shmptn	Sou.Coaster	12	A
3	— Sr	W. Jones	93	Crdign	1812	Davis&C.	Crdigan	Yar. Limrck	—	E
4	— Sw	J. Mills	152	Danish	1801	W Coppin	Blyth	Bly. London	—	E
5	d.pt35pt37 Bg	McLaren	117	Leith	1813	Robrtson	Boness	Lth. Oporto	—	E
6	— Bg I.B.	W. Young Jones	126	Petrhd	1819	Levi & Co.	London	Cff. Galway Lon.	—	E
7	Actæon S Bk r.&C.39	Fielding	510	Mrimc	1838	Locketts	Liverp'l	Liv. Sydney	4	A
8	Actif G I.B.	Vndrbr'ck	116	Bruges		Chantrell	Bruges	Dr. Liverpl	—	E
9	— Bg s.39I.B.	Westestra able	217	Jcbstd	1830	CMelberg	J'cbstdt	Shl. Constpl	—	E
50	Activ Bk s.40I.B.	A. Hall	549	Finlnd	1840	Sterky&C	X'tnstd	Lon. Medit	5	A

71



No.	Ships.	Masters.	Tons.	BUILD.		Owners.	Port belonging to.	Destined Voyage.	Classification.	
				Where	When.				No. Years first assigned.	Character for Hull & Stores.
51	Activ Sp	Patersen	82	Cpngn		Capt.	Copngn	Lon. Cpngn	—	39
2	Active Bg	RBradley	134	Whtvn	1800	Smith & C.	Wthavn	Whn Coastr	—	E 1
3	Sr	G. Craib	53	Drtmh	1817	J. Hogg	Leith	Lth. Coaster	—	E 1
4	f. & s. 31 Sw	W. Croft	170	Nwestl	1839	Grimsby	Grmsby	Nwc. Baltic	7	A 1
5	I. B. Sr	J. Dimble	84	Cowes	1816	Hoskn' & c	Falm'th	Fal. London	—	Æ 1
6	Sr	J. Hall	71	Wdbge	1839	Cheese Co	London	Lon.	12	A 1
7	Sr	Hayman	80	Plymh.	1825	J Hayman	Plym'th	Ply. Coaster	11	Æ 1
8	Bg	R Holman	70	Pitton	1815	Holman	Bidford	Bid. Coaster	—	Æ 1
9	Bg	Hutchsn	200	Petrhd	1834	G. Mudie	Petrh'd	Liv Alexandria	9	A 1
60	Sk	T. James	31	Milfrd	1838	Roberts &	Milford	Mil Coaster	8	A 1
1	Sr	M Guffie	102	Nwestl	1833	Strong & c.	Liverpl	Abn Coaster	10	A 1
2	Bg	W. Miller	176	Lncstr	1816	Brown & C	Saltets	Lon. Nwstl	—	Æ 1
3	Bg	J. More	103	Dover	1798	Meadows	Ipswich	Ply. Ipswich	—	Æ 1
4	Sr	W. Muller	66	Newry	1816	W. Muller	Belfast	Bel. Glsgow	—	E 1
5	Sr	W. Nich'ls	96	PE. Isl.	1839	Rendell &	Tgnmth	Tgn. Nfland	4	A 1
6	Sr	R Nixon	116	Dndee	1788	A. Scott	N. Shlds	Nwc.	—	E 1
7	Bg	Partridge	124	Hull	1826	Thompsn	Hull	Hul. Hambro	10	Æ 1
8	Sr	W Rob'rts	81	Brmth	1812	Capt. & Co	B'maris	Bms. Coastr	—	Æ 1
9	Sr	J. Sciville	111	Bdifrd	1809	J. Sciville	Drtmth	Drt.	—	A 1
70	Sr	P. Snell	90	Plymh	1832	Snell & Co	Falm'th	Fal. St Mich	10	A 1
1	Bg	Tutt	260	Sndrld	1832	Hick & Co.	Scrbro'	Lon. Montrl	9	A 1
2	Bg	J. Walker	243	PtGls	1818	J T Wawn	S Shlds	Nwc. Londn	—	—
3	Sw	J. Walton	151	Stcktn	1840	Waltn & C.	Stocktn	Stk. London	7	A 1
4	Sr	M. Wilson	86	Chestr	1787	Casement	Belfast	Bel. Coaster	—	Æ 1
75	Sp	Ziepe	58	Libau	1827	Sorensen	Liebau	Lon. Riga	—	—



A

No.	Ships.	Masters.	Tons.	BUILD.		Owners.	Port belonging to.	Destined Voyage.	Classificat	No. Years first assigned.	Change of Hulls.
				Where.	When.						
76	Actress Bk C.&ptr.40		401	N.Brns	1836	J.W.Gray	London	Lon.SAustr	4	Æ	
7	— Bn I.B.	T. Johns	469 74	O.Hk B N.Sco.	B&P 1840	Srprs40 Coffee&C	SS.40-4 Youghl	Yrs. Cont.40 Ygh. Ptsmh	1 4	Æ	1
8	Actual Sr	J.Wotton	46	PE Isl.	1829	MWarren	Tgnmth	Tgn. Prtugl	—	Æ	41
9	Ada Bn s. Iron,41I.B.		101	Nwcastl	1840	Bertram	Nwcastle	Liv. Tmpico	5	A	1
80	— Sr	Grebow	116	Prize		Murray	Se Leon	Liv. Trndad	—		
1	— Sk I.B.	M'Nmara	47	Plymh	1834	M'Nmara	Bidefrd	Ply. Coaster	6	Æ	1
2	— Bk r.&C.41	Simpson	311	Yrmth	1825	Beckford	London	Lon. Jamaica	10	A	1
3	— Sr ptI.B.	Trgrthen	59	St Mry	1834	T. L. Hall	Scilly	Ply. Coaster	10	A	1
4	— Bg Axford	J. Walsh	146	Mnmh	1826	W. Kane	Dublin	Dub. Medit.	9	Æ	1
5	Adah Bg C.38	R. Patullo	147	Dndee	1827	G. Clark	Dundee	Dun Oporto	9	Æ	1
6	Adablina Sw ptI.B.	D. Cummin	265	Sndrld	1827	Thompsn	Sndrld	Sld Bourdx	—	Æ	1
7	Adam Clark Bg	JLappage	130	Midlbr	1838	Spencely	Stocktn	Lth London	6	A	1
8	— Lodge S C.41	Hendrson	567	Shi'lds	1833	Lodge&C	Liverp'l	Liv. Sydney	10	A	1
LOST 9	Adamant Sw I.B.	Fox	244	Sndrld	1840	S&PMills	Sndrld	Sld. London	6	A	1
90	— Sr	Huxtable	99	Bnstpl	1822	Huxtable	Falm'th	Fal. London	—	Æ	1
1	Adams Bk F.&C.43	J. Mills	294	Sndrld	1827	Mills&Co	London	Liv St Helna	7	Æ	1
2	Adela S C.40	Holliday	424	Massa	1831	Lugarrag	Guayql	Lon. Pacific	—	Æ	1
3	Adelaide Sw C.34	Armstrng	204	Gmsby	1831	Bell&Co.	London	Lon.	7		
4	— Sr I.B.		138	Nhand	1835		Cork	Crk. London	4		
5	— Sr	J. Begg	103	Abrdn	1830	M Gafney	M'lerhd	Whn. Coastr	—	A	1
6	— S C.39	T. Brooks	283	Bristol	1830	Cningh'm	Bristol	Brs. Tobago	10	Æ	1
7	— Sr I.B.	A. Brown	81	Ulvstn	1831	Capt.&Co	Wrkgtn	Wrk. Coastr	—	Æ	1
8	— S F.&s.36,C.39I.B.	Campbell	640	Calcut	1832	J. Somes	London	Lon.	12	A	1
9	— Bk F.&s.41I.B.	Davidson	454	N.Scot	1831	C. Tisdale	Liverp'l	Liv. Mobile	—		
100	— Sw C.Porter	ADuncan	162	Arbrth	1831	Duncan &	Arbr'th	Dun. Baltic	8	A	1

73

No.	Ships.	Masters.	Tons.	BUILD.		Owners.	Port belonging to.	Destined Voyage.	Classification.		
				Where.	When.				No. Years first assigned.	Character for Hull & Stores.	
01	Adelaide Sw YM.42	Foote	147	Chepst	1831	Wardrop	Glasg'w	Lon.	11	A 1	
2	— Sr pt I. B.	J. Godfrey	117	Drp. 36 Bridpt	1831	Williams	London	Lon. Ireland	4 10	4 A 1	41 E 1
3	— Sw C. 35	H. Graves	258	Dndee	1831	Grose & C.	Sydney	Lon Sydney	8		41
4	— Sr pt I. B.	Griffiths	53	Abryst	1835	Griffiths	Abryst.	Abs. Coast'r	10	A 1	38
5	— Sr I. B.	W. Jones	79	Galwy	1831	D Sweeny	Cork	Crk. Newprt	—	E 1	40
6	— Sp	M. Donald	67	RP. plk Brwck	1834	Dickson &	Berwck	Bwk. Hull	10	A 1	37
7	— Sr	J. Morgan	99	Nwprt	1835	Smith & C.	Drghda	Npt Drghda	9	A 1	40
8	— Sr I. B.	R Roberts	116	P. E. Isl. BB & P	1835	Swainston	Liverp'l	Liv.	4		35
9	— Sr C. In. 43	H. Swaffin J. Reeves	74	Brxhm Srprs 43	1833	Green & C.	Dartmh Brxham	Exr. Drt. Coaster	10	A 1	38
10	— Bg YM. 41	R. Taylor	190	G'rnsy Srprs 41 & 42	1830	Priaulx & C	G'rnsy	Gns. Brazils	7	A 1	40
1	— Bg I. B.	Towns'nd	124	Bidefd Srprs 41	1831	Durnfrd &	Bidefrd	Lon Coaster	10	A 1	41
2	— S C. 41	Yorke	373	Philad O & PP. PPO & RP. plk	1839	Patten	Philad.	Lon. Philad.	6	A 1	41
3	Adele Sw	Megget	259	Sndrld	1842	Petchell &	Hull	Sld. Baltic	8	A 1	3
4	Adelina Sr YM. 41	E Bunn	74	Sltcmb	1834		Brxham	Drt. Oporto	10	A 1	3
5	Adelphæa Bg pts. ptd. 34 I. B.	J. Talbot	192	Dnmrk Srprs 34 & 38	Prze	Smiths	Nwcastl	Shl. London	—	E 1	41
6	Aden Bk r. & C. 42	Waddle	357	Sndrld	1841	R. Brooks	London	Lon. Sydney	9	A 1	40
7	Adeona Sw I. B.	Ploughman	132	Yrmth lrp. 37 Drp. 41	1821	Hubbrd &	Lynn	Lyn. Sctld	—	E 1	41
8	— Sr	Richards	60	Gl'ster Drp. 39	1838	R. Hunt	Gloster	Glr. Coaster	10	A 1	39
9	— Sr s. Iron 42	Tamouneau	115	G'rnsy len. 42	1836	Capt. & Co	Grnsey	Gns. Liverpl	7	A 1	2
20	Adino Sw C. 42 C. In. 40	J. Baxter	219	Arbrth PP. TS ds	1840	Leslie & C.	Dundee	Lon. Maurit	7	A 1	15-40
1	Admiral Sw pt I. B.	Snowden	274	Sndrld	1840	Panton & C	Sndrld	Sld. Londn	6	A 1	40
2	— Lake Bg r & YM. 42	Murdock	290	N. Brns O. Hk & S. Srprs 40 pts. sw.	1827	Thomps'n	Irvine	Pnz. Antiga	—	E 1	41
3	— Moorsom S C. 39	Remingt'n McKnight	392	Wh'tby trp. 39	1827	Hall & Co.	London	Lon. Demra	10	A 1	41
4	— Nelson Sr C. 41	F. Langlier	151	Jersey pt RP. plk	1840	C. Mauger	Jersey	Jer. Canada	7	A 1	41
25	— Pleville Bk C. 39	Fauvel	231	Grnvle PP. TS ds	1837	Lrvaseur	Havre	Lon.	9	A 1	39

74



A

No.	Ships.	Masters.	Tons.	BUILD.		Owners.	Port belonging to.	Destined Voyage.	Classification.	
				Where.	When.				No. Years first assigned.	Charter in Hulls.
126	Admiral Rosh noff Bk	Tobisen	266	Sndrld Drp.39	1835	Capt.&Co	Pttrsbrg	Lon.Pttrsbg	10	A 3
7	Adolph S s.40 I.B.	Broman	432	Finlnd RP.	1840	Hamaven	N Crlby	Shl.Medit.	4	A 1
8	— Bg I.B.	Markst'm	265	Jcbstd P.	1822	Lindskog	Jcbstd	Npt.Medit	—	E 1
9	— Frederick Bg I.B.	Nieman	180	Rostck	1827	Michelsn	Rostck	Lon.Baltic	—	E 1
130	Adolphe Bg I.B.	JCanneau	116	Chrnte	1837	JCanneau	Charnte	Nwc.Chrnt.	7	A 1
1	AdolphusSw I.B.	Croft	279	Sndrld lrp.37Sr	1836	Scurfield	Sndrldnd	Sld.London	8	A 1
2	— Sr C.lm.40 over pt	HHughes	108	Grnsy	1840	J. Yates	Grnsey	Gns.Londn	8	A 1
3	Adrastus Bk YM.40	Hughes	305	Sndrld 360 PP. TS ds	1837	Harrison	Sndrldnd	Lon.Trndad	10	A 1
4	Adriana Bk YM.39	Dodd 282 42	218	Yrmth len.&trp.42	1833	E. Cox	Liverpl Liv.	Liv.Maurits Rest.42	9	A 2
5	Adriatico Pol I.B.	Gmbardel	180	Cstlmr	1824	Gmbardel	Cstlamr	Liv. Naples	—	E 1
6	Advance Sw I.B.	D. Crofto	246	Sndrld 238	1841	J. Parkin	Hrtlepl	Sld.London	6	A 1
7	Advena Sw I.B.	Andrews	246	Sndrld 254	1838	W. Potts	Sndrldnd	Sld.London	8	A 1
8	AdventureBg	J. Bragg	140	Prize Srprs 39		Bragg&C	Whitvn	Whn.Dublnd	—	
9	— Sr I.B.	J. Brown	102	Selby Srprs 38	1785	J. Brown	S.Shlds	Nwc.Coastr	—	I. 1
140	— Bg C.lm.40	W.Cargill	161	Leith lrp.30 pt	1824	T. Swan	K'kaldy	Lth Dunkrk	—	E 1
1	— Bg s.35	Cr'sthwte	141	Norwy 119 O.&P.		Graves&c	Wrkgtn	Wrk. Coastr	—	E 1
2	— Bg f.s.&C.40pt I.B.	Cumbrlnd	190	Spain Lh&RP w&T		Cmbrlnd	London	Lon Sydney	—	E 1
3	— Sr	H.G Gibb	81	Arbrth 72 TSds&Srprs	1828	H.G Gibb	Alemth	Nwc.Dndee	8	E 1
4	— Sw s.39I. B.	B.Bain RJackson	273	Whby F.N.&I Sds. lr	1785	Anderson	S.Shlds	Shl.Medtrn	—	E 1
5	— Sw	R.Johnson	203	Stektn len.&trp.34 Dr	1817	G. Willis	Whitby	Wtb.Collier	—	E 1
6	— Sr I.B.	J. Quick Fox	60	Plymth 64 len.39	1834	Stevens& Ham&Co	Plymth	Ply. Coaster	10	A 1
7	— Sr C.lm.39pt I.B.	R. Palfrey	78	Lyme 59 len.&trp.37 Dr	1827	W. Follett	Drtmth	Drt. Spain	10	A 1
8	— Sw s. Iron 42	Spurgeon	149	Abrdn Srprs 40	1833	W. Page	Scrbro	Lon.	7	A 1
9	Advice Sr I.B.	Garbutt	63	Sndrld 45	1840	Garbutt	Whitby	Sld.Coaster	7	A 1
150	— S d.pt32pt38I. B.	L. Webstr	325	Whby lrp.32Sr	1785	Dun.Whl &40F. Co.	Dundee	Dun.	—	E 1



No.	Ships.	Masters.	Tons.	BUILD.		Owners.	Port belonging to.	Destined Voyage.	Classification.		
				Where.	When.				N. Years first assigned.	Character for Hull & Stores.	
151	Advocate Bk YM.39	Wilkins'n	296	Sndrld	1835	Stanes&C	Bristol	Lon.S.Riv'r	11	A 1	41
2	Aeneas Sr I.B.	Cashman	98	PEI.sl	1839	Rian&Co	Cork	Crk.Coaster	3	A 1	40 5.43
3	Eolus S I.B.	Brantut'n	453	Ulebg	1840	Fellman	Uleabg	Lon.	5	A	40
5	— Sk C.Im.39	Domaille J.Grace	85	Shmtn	1834	Mansell	G'rnrsey	Gns.	10	A 1	7 99
4	— Sr s.34	J. Falloon	104	N.scot	1828	J. Falloon	Belfast	Liv.Scotland S. S. 39—4 Yrs	—		39
6	— Sr	Kennedy	81	Prize			London	Lon.Hartlpl wants reprs	—		Broken up 41
7	Bg s.42	R. Power	117	Yrmth	1794	Harris&C	Watfrd	Wtf.Coast'r	—		AE 1 5 99
8	Bg d.pt.32 pt.25 I.B.	Williamson T. Grigs	175	Shi'lds	1795	Barras&C	N.Shlds	Nwc.Londn	—		E 1 AE 1 39 11
9	Aeron Sr I.B.	WGeorge	49	Abryn	1814	Davies &c	Crdigan	Car.Coaster	—		AE 1 40
160	Aetna Sw C.43 C.37	R. Davis Thompson	259	Walkr	1836	Johnson&	Nwcst'l	Liv. Genoa Shl. Meditran	11	A 1	A 1 3 4.43
1	Aerial Bk	Darling	305	Sndrld	1836	J. Barry	Sndrld	Sld.	9	A 1	3
2	— Sw C.41	Robinson	256	Sndrld	1839	Robinson	Whitby	Liv.Montr'l Lon.	8	A 1	A 1 41 3.43
3	Affiance Sw C.40	Spencer	294	Thorn	1840	Pearson &	Goole	L'n.Hbt.Tn	12	A 1	40
4	— Sr I.B.	A. Sterry	19	Glost'r	1807	W. Sterry	Glo'ster	Glr Coaster	—		E 1 39
5	Africa Bk C.42 C.41	Baxter	277	Sndrld	1835	Sadler	London	Lon.Aden Lon.	8	A 1	7 44
6	Africaine Bk C.36	M'Taggrt G.Coxon	316	Shi'lds	1832	J.Griffiths	L'ncstn	Lon. Austr'l Nwc.Londn	8	AE 1	9 99
7	— Sr YM.39	Salmond	53	Shrh'm	1839	Heidamn	London	Shm.Londn	12	A 1	39
8	African Bg C.40	Newman	174	Shrh'm	1836	Hutton&	London	Lon.Africa	11	A 1	7 40
9	— Queen Bg YM.41	Dyer	166	Bristol	1841	King & Co	Bristol	Brs.Africa	7	A 1	3
170	Africanus Bg YM.40	J. Seaton Iscmonger	185	Yrmth	1838	Forster&c	London	LonGambia	12	A 1	A 1 9 2 3.43
1	Agamemnon Sw YM.41	Broomh'd	283	Sndrld	1839	Hick&Co.	Scarbro	Liv.Africa	9	A 1	41
2	Agatha Sk	R. Dick	50	Hogsd	1832	Capt.	Vndam	Hul.Zvolle	7		39
3	— G r.&Zinc Im.42	Heickma I.B.	156	Gronin	1830	C.M. Nap	Gronin	Bid. Amster	—		AE 1 2
4	— Catherine S s.31 I.B.	JZMuller	129	D'nmk	1828	Paterson	Flensbg	Gns.Liverpl	—		38
175	Agenoria Bg	Batchelor	139	Nwcstl	1326	A. Martin	Dundee	Dun.Baltic	8	AE 1	40

No.	Ships.	Masters.	Tons.	BUILD.		Owners.	Port belonging to.	Destined Voyage.	Classific.	No. Years first assigned.	Change in Hulls.
				Where.	When.						
176	Agenoria Sw d.37	T. Blake	115	Blythe	1806	W Coppin	Blythe	Bly. Coaster	—	E	37
7	— Sr C.41	Da Caen	104	Jersey	1840	Renouf&c	Jersey	LonAlgBay	7	A	41
8	— Sr I.B.	Domest'n	59	Cowes	1792	Archer&c	London	ShlColchstr	—	E	41
9	— Bg	Dowell	175	RP.n. Sndrld ptF. plk	1824	len. & R. Dowell	lrp.28 Srprs 41	Cowes Sld.Cowes	—	—	41
180	— Bn	J. Dunn	180	Mntr's	1838	Hill& Co.	Mntros'	Mtr.Riga	8	A	177
1	— Sr I.B.	J. Dyer	72	Bidefd	1826	German &	Bristol	Brs.Ptsmth	—	E	59
2	— Sr	W. Evans	117	Nwp'rt Srprs 39	1834	Evans&C.	Newprt	Hul Coaster Liv.Coaster	10	A	43
3	— Sr	Feuling	74	N.Sco.	1834	Waters&c	Wexfrd	Wex. Glsgw	—	E	43
4	— Bk YM.39	J. Fennel Srprs	42	BB.Hk N Brns	1837	& SSS.42—4ys Mil C. Barnett	Wexfrd Coaster	Wex. Glsgw Liv.	—	E	43
5	— Bg C.40	Gardner	204	Dxb'ry WO.& PP.N	1825	S. & W Church	RP. Prvidnc	U.S. Liv.Provid.	—	E	35
6	— Sr C.41	J. Ham	137	Yrmth	1840	D. Halls	Clichstr	Lon.	10	A	35
7	— Sr	Harrison	80	Yrmth	1834	Feek&Co.	Yarmth	Yar.Liverpl	10	A	35
8	— Sr YM.39	J. Hurst	128	P E. Isl BB&Hk	1838	Betts	London	Lon.AlgoB.	4	A	35
9	— Sr ptI.B.	D. Jones	51	Abryst	1840	Hopkins	Abryst	Abs Coaster	12	A	35
190	— Sw s.40 I.B.	R. Jolson	268	Wh'tby	1787	Dixon&C.	S Shields	Shl.Baltic	—	—	38
1	— Sw	R. Jobson	221	RP.& Sndrld	1829	O.plk Booth&C.	s TSds&lrp. Sndrld	38 Srprs3 Sld Hmbro	9	E	38
2	— Sr I. B	G Morgan	118	Stnhvn B.F. & O.	1840	G Morgan	Aberdn	Abn. Londn	5	A	38
3	— Sw	Sutton	243	N Brns	1838	R. King	Hull	Hul.	4	A	38
4	— Bg I.B.	W. Tate	135	BB&S Tyne	1816	Hk Hart&Co.	pt P. plk S Shields	Drp.43 Nwc.Coastr	—	E	38
5	Agile Bg	Frncovch	362	O.E.& Tri'ste	1810	RP.p Premuda	lk.1en.37lrp. Trieste	.40 Lon.Trieste	—	I.	34
6	— Bg	J. Small	156	Ipswh	1841	Bayley&c	Ipswich	Ips.	5	A	34
7	Agincourt S s Iron 41 I.B. YM.41	Walker	958	O.&E. Londn	1841	R. Green	Lon. Ips. Lon.	Lon. CGHp Lon. Calcutta	12	A	41
8	— Bk YM.&pts.39	M'Queen	442	Mrmic 508 BB.Hk & S.	1839	Ferguson	Grenck	Cly. Trndad	4	A	39
9	— Bg C.41	Adamson	203	Dmbtn Drp.41	1825	Bullock&	London	Lon. Oporto	—	E	41
200	— Bg r.&C.41	Alexandr	157	Abrdn 161 O&F.E	1839	Nicol&Co	Aberdn	Abn. Vlprso	5	A	41



No.	Ships.	Masters.	Tons.	BUILD.		Owners.	Port belonging to.	Destined Voyage.	Classification.	
				Where.	When.				No. Years first assigned.	Character for Hull & Stores.
01	Agnes	Sr D. Bell	70	Berwk	1820	Wood&C	Glasgw	Cly.	—	Æ 1
	I.B.			Drp. 40						40
2	—	Sr Cargill	102	Nwcastl	1831	D.Cargill	Arbroth	Nwc. Baltic	7	Æ 1
			94	F.B.nw. TSds		Kl&Srprs 3	7	Nwc.Coaster		3, 4, 43
3	—	Sw W. Cobb	280	Queb'c	1831	W. Cobb	Liverp'l	LonSydney	7	Æ 1
	YM.41			WO.				S.S. 41—5		Yrs. 41
4	—	Bk Cumming	300	Chepst	1834	Cumming	London	Lon.Ceylon	11	A 1
	C.&pts.42C.36			Srprs42				Lon.		6 28
5	—	Bk Davidson	593	NBRns	1839	H. Pooley	London	Liv.Sydney	4	A 1
	C.41		691	O.S.B. B&Y		P 5mo.Srpr	s.41			41
6	—	Sr Greenfield	103	Dysart	1838	Capt.	N. Brwk	Liv.Coaster	7	A 1
			83							41
7	—	Sr J. Harris	94	Wbdg	1824	Cobb'ld&	Ipswch	Ips.Coaster	—	Æ 1
			79	Srprs 36	&37					41
8	—	Bg W. Hill	150	Ulvstn	1812	Webster	Wthavn	WhnCollier	—	Æ 1
				lrp.36ND	39lrp.42					2
9	—	Sw Hughes	135	Neath	1816	Treweek	Amloch	Lly. Dublin	—	Æ 1
	I.B. Built 1818		125	nw. TSd	s&lrp	33Srprs39	lrp.43	Lly.Coaster		5 6.42
10	—	Sr R. Jenkins	89	Newp't	1832	Isemong'r	Grnsey	Gns.Londn	10	A 1
	I.B.		94	len.&Dr	p.38					38
1	—	Sk D. Keiler	46	Kincar	1770	D. Keiler	Kincar.	Lth.Coaster	—	Æ 1
	I.B.		37	O.E.&F	len.&	lrp.40				40
2	—	Sr Lamont	137	Grnck	1838	Ferguson	Grenck	LonBrmuda	8	A 1
	C.&pts.38		125	ptRP pl	kDrp.38					39
3	—	Sr ALennox	107	Alloa	1839	Reddock	Alloa	Lon. Leith	7	A 1
			91							41
4	—	Sp Mitchell	55	Dndee	1837	Mitchell	Dundee	Dun.Coastr	8	A 1
			47							37
5	—	Bg T. Muir	123	Yrmth.	1826	Barrett&c	Sligo	Sli.StJohns	10	Æ 1
			114	nd. TSds	& Srprs39					41
6	—	Sr Nicholson	24	Shilds	1839	R. Smith	Berwck	Bwk. Hull	7	A 1
				Lhplk	ptCl.					40
7	—	Bk Norman	214	Livrpl	1834	Rose&C.	Liverp'l	Liv.Laguira	12	A 1
	C.41	Braithwaite		Drp. 39				Liv.StThos		114
8	—	Bk Potton	351	Mrypt	1811	Potton&C	London	Lon. India	—	Æ 1
	C.&pts.41	Brown wants	repr	nd.34	ptnw.	38,ptn TSds	&lrp.41	Sld.America		41 4.43
9	—	Bg E. Quayle	157	Grnck	1824	Capt&Co.	Whitvn	Whn.NAm	—	Æ 1
	r.&s.38	ND.43		O.RP& FPP	TSdsptnd&	Srprs36lr	p.38Drp.41	Whn.Coaster		41 115.4
20	—	Bn Stevenson	99	Galstn	1830	Marshall	Dumfr's	Liv.Coaster	7	Æ 1
			87	F.TSds	nd.pt	n TSds& Sr	prs39			6 5
1	—	Bg J. Robson	128	Kincar	1813	Steph'son	NShilds	NwcFlshng	—	Æ 1
	I.B.			O.&E.	len.35	Srprs38	ptn	w.& TSds		40
2	—	Sr JRomney	110	Kkdbt	1840	Hunter&c	Dumfrs	Liv.Coaster	8	A 1
	I.B.		94	pt RP.	plk					41
3	—	Sw Seatle	251	Sndrd	1840	Hnderson	Liverp'l	Sld. India	10	A 1
	r.&C.40	Green	267	P.P.TS	ds			Liv. Jamaica		40 3, 43
4	—	Sr M. White	165	Shmtn	1839	White&C	London	Sou.	12	A 1
	C.42		137					Lon Spain		10 39
25	—	BlaikieBk	381	Abrdn	1841	Thompsn	Aberdn	Abn.Cuba	9	A 1
	r.&C.41ptI.B.	A. Duthie	385							41



No.	Ships.	Masters.	Tons.	BUILD.		Owners.	Port belonging to.	Destined Voyage.	Classification	
				Where.	When.				No. Years first assigned.	Charter
226	Agnes Emily Sr I.B.	W Guthre	109	Nwcastl	1840	Capt.&Co	Leith	Lth Rouen	6	A
7	—Ewing S PH.&C.41	A. Reid	578	Mrimc	1840	Cannon	Liverp'l	Liv. Sydney	4	A
8	—Primrose Bg YM.40	Morrison	166	Kincarr	1831	Brown&C	Nwcastle	Liv.	—	A
9	—Sophia Bg C.39overptI.B.	Thomps'n	169	Nwcastl	1839	Nwc U.Sh Co.	Nwcastl	Nwc Alexdr Liv.	9	A
230	—&Ann Bk s.—pt40	M'Farlan	413	Qubec nw.TSd	1826	M'Farlan	Alloa	Lth.Quebec S.S.40—5Yrs	—	A
1	—&Barbara Sr	W. Shand	67	Invrn's F.&O.	1833	Wanless&	Sundrld	Lyn.Coastr	5	A
2	—&Mary Sr ptI.B.	ALindsay	127	Dndee	1840	T. Low	Dundee	Dun.	7	A
3	Agno Sr I.B.	G. Tozer	150	P E.Isl	1839	Capt.&Co	Plym'th	Ply. Medit. Ply.Wales	4	A
4	Agostina Bk C.40	W. Perry	306	Dndee	1837	Booth&C.	Aberdn	Lon. Lon.NSW.	9	A
5	Agricola Bk F.&YM.42	Pringle	472	Sndrld	1839	Adamson	Sndrld	Sld. N.York Liv.Bombay	8	A
6	Agrippina Bk C.41	W Greys Rodgers	258	Scrbro	1834	Tindall	Liverpl Scarbro	Lon.Ceylon Lon.CGHope	10	A
7	Ahiezer Sr	W.Fowler	87	Wymh	1823	Fowl'r&C	Wymth	Wey.Londn	—	A
8	Aid Bg I.B.	Ateridge	126	N Brns	1834	Ateridge	Cork	Crk. Coaster Liv.Coaster	5	A
9	— Sr I.B.	Charlton	70	Scrbro	1811	W. Wear	Scarbro	Scr.Coaster Tnn&Srprs39	—	A
240	— Sr ptI.B.	G. Greig	121	Abrdn	1826	Capt.	Arb'rth	Dun.Baltic	—	A
1	— Sw I.B.	Johnson	191	Wkw	1840	Surte's&c	Sndrlnd	Bly. Nhavn	8	A
2	— Sw I.B.	Tillman	264	Sndrld	1840	GThmpsn	S Shields	Shl. France	7	A
3	— Sr ptI.B.	J White	98	Nwbrg	1840	Capt.&Co	Dundee	Dun Livrpl	7	A
4	L'Aigle Bk	Seignette	204	Rchlle	1839	Seignette	Rochlle	Lon.Chrant	9	A
5	Aijsa Sk I.B.	M'Kinn'n	93	Leith	1821	D. Bell	Glasg'w	Cly. Coaster	—	A
6	—Craig Stm	Dawson	171	Grneck	1825	Nflk. Stm.	Yarmth	Hul London Lon.Yarmth	—	A
7	Aim Sp I.B.	M'Mellan	92	Kncdn	1820	Bannatyn	Grnock	Cly.Coaster	—	A
8	Aimwell Sw I.B.	Cooke	192	Sndrld	1837	Gen.Sh.C	Sndrlnd	Sld.London	8	A
9	— Bg I.B.	H. Nelson	155	N Brns	1834	H. Nelson	Exeter	Nwc.Exeter	4	A
See Supplement	250 Air	Sr Craig	89	Sndrld	1837	A. Laing	Sndrlnd	Sld.London	7	A

No.	Ships.	Masters.	Tons.	BUILD.		Owners.	Port belonging to.	Destined Voyage.	Classification.	
				Where.	When.				No. Years first assigned.	Character for Hull & Stores.
251	Air Sr	Westrom	55	Air	1814	Read & Co	Ipswich	Ips. Coaster	—	E 1
	I.B.									39
2	Aire Bg	Haigh	187	Selby	1831	Standring	Goole	Lon. Hmbro	9	A 1 A 1
				Srprs 40				Cont. 40—	3	3 3.43
3	— Sw	T Kenndy	203	Thorn	1800	Russell & c	N Shields	Shl. London	—	Æ 1
	I.B.			O. & E.	pt P.	plk. lrp. 38.	nd. 39 lrp. 41			41
4	Airey Bk	Nichols'n	304	Mrypt	1837	Nichols'n	Liverp'l	Liv. C'lcutta	10	A 1
	YM. 41			PP. TS ds						41
5	Aisthorpe Bg	Warwick	198	Scle'ts	1813	Dixon & C	Wrkgtn	Whn' N Amr	—	Æ 1
	I.B.			O. & Lh	pt Y	D. Bk. 13	ly rebuilt	41 Wrk.		41 3.13
6	Ajax Bk	M Classen	309	Kon'ns	1827	J. Lundhn	Dantzic	Brs. Dantzic	7	Æ 1
				nw. & Sr	prsr 39					41
7	— Sw	Chater	311	Blythe	1813	Recknbry	N Shields	Shl. Flensbg	—	Æ 1
	r.s. & pt d. 42			Srprs 41	lrp. 42					3
8	— S	F. Starkes	303	Bristol	1836	Hilhou &	Bristol	Brs. Trinidad	11	A 1
	C. 38									41
9	— Bk	Thomps'n	199	Frham	1830	J. Burrell	Prtsmth	Lon. Mditrn	10	A 1
	C. 40							Cont. 40—	3	40
60	Akbar Bk	R. Arkley	318	Grnck	1839	Hunter & c	Glsgow	Cly. Maurit	11	A 1
	C. & pt s. 42			337						5
1	A-la-mode Sr	J. Bartlett	167	Poole	1833	Cox & Co.	Poole	Poo. Nwfdld	10	A 1
	C. 41			156						41
2	Alacrity Sr	W Angel	83	Yrmth	1834	Tolhurst &	London	Lon.	8	A 1
				74	Drp. 42			Ply. Coaster	12	39
3	Aladdin Bk	Bull	231	Kgs Yd		Bennett	London	Lon. So Seas	—	Æ 1
	r.s. & C. 42			287	Rais' d &	Srprs 42				3
4	Alan Ker Bk	M Kchnie	493	Mirmc	1836	M Kchnie	Grnck	Cly. E. Indes	5	Æ 1
	ptr. & pts. 38 YM. 41			606	BB & Hk	pt RP plk Srprs 41				41
5	Alarm Bg	F Berding	292	Memel	1838	Hahn & Co	Memel	Hul. Memel	7	A 1
	I.B.									39
6	— Sr	CA Green	79	Brxhm	1837	J. Green	Dartmh	Drt.	10	A 1
	pt I.B.	M. Tapper								39
7	— Sr	Haningtn	189	Shmtn	1833		Limrick	Lon Limrck	12	A 1
										41
8	— Bg	Stewart	220	Poole	1831	Manlaws	Poole	London	6	Æ 1
	YM. 40			Drp. 39 & 40				Cont. 37—	2	40
9	— Sr	Harris	186	P E. Isl	1838	Sikes & Co	Cork	Crk.	4	A 1
	I.B.	S.S. 42— 4 yrs		BB. Hk & P.	lrp. 43		Limerck	Gal. Ostend		39 3.43
70	Albanian Bg	H. Winsor	156	Livrpl	1838	Rae & Sns	Liverp'l	Liv. Medit.	12	A 1
	YM. 38							Liv. Trieste	12	41
1	Albano Bg	Mattiasse	283	Trieste	1830	Drajnovck	Trieste	Lon. Cnstpt	9	Æ 1
	C. 39	nieh								5 29
2	Albany Sr	F. Barker	67	Sndrld	1821	Hossack	Banff	Bnf. Coaster	—	Æ 1
	d. 42			50	lrp. 36 Sr	prsr 39 w. d. & lrp. 42				1
3	Albatross Stm	W. Briggs	133	Hull	1834	Norfolk	Yarmth	Hul. Yrmth	8	A 1
	pt C. 39 I.B.			M.C	39 F. B.	Stm. Pkt. C.				39
4	— S	W. Boul	734	Quebec	1836	FR Gr'hte	Liverp'l	Liv. Sydney	5	Æ 1
	r. & C. 41			O. & E.						41
75	— Sr	J. Foster	69	Grnck	1820	J. Foster	London	Ply. Azores	—	E 1
	C. 37									40



A

No.	Ships.	Masters.	Tons.	BUILD.		Owners.	Port belonging to.	Destined Voyage.	Classification	
				Where.	When.				No. Years first assigned.	Change for Hulls.
276	Albatross Sw r.&YM.41	Thompsn	278	Sndrld	1835			Liv. Calcuta	9 A 1	41
7	— Sw I. B.	Will'mson	216	Sndrld	1837	Hrtlpl U.	Hrtlepl	Hpl London	5 A 1	2
8	Albert Sr C.39	T. Harry	123	Brdprt	1834	Sh. Co.	Drp.42	Liv. Naples Lon. Malta	12 A 1	40
9	— Bk r.&YM.41	F. Keith	276	N.Scot	1840	Gilmour&	Glasgw	Cly N Amer	4 A 1	41
280	— Sw	J. Spence	173	Stmnss	1842	J. Spence	Strmnss	Lth. Baltic Lon. Barcelona	9 A 1	12 5
1	Friederich Bg I. B.	Burmustr	191	Stralsd	1828	Spalding	Strlsnd	Lon. Pillau	—	39
2	Albion Bk f.&YM.39	Bleakhrp Hicks	575	R chbo	1837	Barry&C	Scarbro	Liv. Havana Lond. Cont. 41	4 E 1	41
3	— Sw I. B.	J. Brown	180	Lynn	1801	T. Reed	Sndrld	Sld. London	— E 1	41
4	— Sw d.39pt I. B.	R. Brown	221	Crmar	1812	Guilford	NShilds	Shl. Amerca	—	39
5	— Bg f.&YM.39pt	Campbell	146	N Brns	1838	J. Astle	Dublin	Lon. Demra	4 A 1	41
6	— Bk YM.43	Champion	178	Nwestl	1828	Edwards	London	Lon. Cadiz	10 E 1	3
7	— Sr Young	Chandler	93	Shmtn	1807	Badcock	Lon. Gibrat	Sthtn n	—	3
8	— Bg I. B.	W. Clark	165	Shelds	1829	Clark&Co	Sho hm	Cff. Coaster	8 E 1	39
9	— Sw I. B.	P. Cleet	162	Whby	1791	Robinson	S Shilds	Stk. Coaster Shl. London	— E 1	41
290	— Sr I. B.	Dishman	94	Boston	1826	Dishman	Boston	Lon Rttrdm	10 E 1	3
1	— Bg I. B.	D. Donald	102	BngBy	1818	Donald&	Glasgw	Cly. Sligo	— E 1	40
2	— Sr I. B.	Douglass	78	N. Brns	1838	Morrow &	Newry	Liv. Coaster	4 A 1	41
3	— Sw pt I. B.	Downie	157	Boston	1811	H Debord	Blythe	Bly Rochstr	—	38
4	— Sr I. B.	J. Eskdale	122	Sndrld	1820	Simpson&	Wh t by	Wtb. Baltic	— A 1	5 39
5	— Sk I. B.	W. Evans	34	Abryn	1827	Evans&C	Abryst	Abs Coaster	— E 1	41
6	— Sr I. B.	Forman	93	Wdbg'	1831	J Edwards	Sthw'ld	Liv. Coaster	10 A 1	7 7 39
7	— Sr I. B.	J Gardner	125	Yrmth	1839	T. Barber	Yarmth	Yar. Liverpl	8 A 1	39
8	— Bg pt I. B.	Hayden	81	Wells	1827	J. Gales	Wells	Lon Coaster	—	38
9	— Bg C.40	Holdt	312	Stkhlm	1840	Causof &c	Stkhlm	Lon.	5 A 1	40
300	— S	Huggins	687	N Brns	1834	Hammnd	St. Jhns	Lon. N. Brns	4	—

81



No.	Ships.	Masters.	Tons.	BUILD.		Owners.	Port belonging to.	Destined Voyage.	Classification.	
				Where.	When.				No. Years first assigned.	Character for Hull & Stores.
01	Albion Sw YM.41	J. L. Ives	172	Yrmth Drp. 41	1826	Ives & Co.	London	Lon. Cadiz Cont 36—	10	*Æ 1 3 41
2	— Sr s.41 I.B.	W. Lamb	46	Nwestl O.Lk & E.Cl.	1824	Robson & nd. TSds &	Newcastl lrp. 41	Nwc. Coastr	—	Æ 1 41
3	— Bg r. & YM. 49	A. Leslie	266	Abrdn nd. & Dr	1826	A. Cooper p. 388 rprs	Aberdn 40 Srprs	Abn Mermc Abn. Halfax	9	*Æ 1 *Æ 1 3 3, 43
4	— Sr I.B.	F. Mace	155	StAnt	1841	Mace & Co	Wymth	Nwc. Wymb	7	A 1 41
5	— Sr C.lm. 40, pt I.B.	P. Martin	134	Grnsy	1840	U. Sh. Co.	Grnsey	Lon Grnada	8	A 1 4
6	— Sp	Mathesen	55	Petrhd nd. & lrp.	1823	J. Argo	Peterhd	Pet. Coastr	—	39
7	— Sw YM. 42 pt I.B.	Maughan	257	Sndrlld lrp. 39	1836	Fenwick	London	Liv Cnstnpl' Lon.	9	A 1 7 41
8	— Sk	R. Newell	40	Abryst O & R.P.	1831	J & TEvns	Abryst	Abs. Coastr	—	39
9	— Sr I.B.	W Nickels R. Steer	96	P. E. Isl O. B.J.S. & R.P.	1828	Rendell & len. 30 Srprs	Tgnmth 35 nd. & Sr	Drt. Figura Drt. Sstn	—	Æ 1 Æ 1 41 3, 43
10	— Sr	P. Pater	125	Brxhm nd. & Sr	1816	Vittery & c	Drtmth	Gns London	—	38
1	— Bk s. — I.B.	A. Patison	231	Lulio E.w.c.		Van Aken	Gotnbg	Gns. Gtnbrg	—	E 1 36
2	— Bg I.B.	W. Prue W. Price	101	Chestr n Kl, pt n. B. & Sr	1821	S. Ewings	Belfast	Bel. Scotlnd	—	E 1 7 41
3	— Bg	C. Reimer	158	Demin Srprs. 39	1826	Von Vahl	Grfswld	Lon. Baltic Nwc Baltic	—	Æ 1 8 49
4	— Sr r. & C. 40	J. Rigby	79	Plymh nw. TSd s & lrp.	1836	Nutsford	Wthavn	Whn.	10	A 1 40
5	— Bg s. 39	Robinson	186	Hrngn nd. 35 n. w. TS	1817	Duggan & ds & Srprs	M'ryprt lrp. 43	Mpt. Quebc Mpt.	—	*Æ 1 39 4, 43
6	— Sw pt. I.B.	Robinson	210	Blyth	1839	Clarke & C	Nwcastl	Nwc. Londn	7	A 1 39
7	— Bn	P. Roy	181	Dndee n TSds & Srprs	1832	Smith & G	Mntrose	Mtr. Baltic Cont. 39—	7	Æ 1 Æ 1 2 3 3, 43
8	— S ptd. & ptr. s. 40	Smith	480	Bristol w. d. & D rp.	1815	Lidgtt & C	London	Lon.	—	*Æ 1 3
9	— Sr	Starling	72	Clay O & E n Kl	1819	Starling	Blakny	Nwc. Blkny	—	Æ 1 41
20	— Sw I.B.	G. Tuck	149	Stcktn Bh E. O & P. p	1824	R. Hart	S Shlds prsr 39	Shl. Antwrp	—	Æ 1 40
1	— Sr	Turnbull	137	Nwcastl ptnw. 35 nd. & S	1816	H. & R. Co	Leith 40 Drp.	Lth. Rtttrdm	—	Æ 1 41
2	— Sk pt. I.B.	J. Vigurs	80	Pdstw	1840	Martin & c	Falmth	Pad. Swans	11	A 1 40
3	— Bk	A. Webstr	313	N Scot BB & P Drp.	1834		Cork	Liv.	4	— 40
4	— Sr I.B.	Williams	66	Ilfraco Srprs. 38 nw. pt	1816	Williams	Ilfracm 38 pt 40 & Sr	Brs. Sthmtn	—	Æ 1 40
25	Albrecht & Elise Bg	A. Sauer	258	Stettin Drp. 40	1837	Capt. & Co	Stettin	Lth. Stettin	6	A 1 40

A

No.	Ships.	Masters.	Tons.	BUILD.		Owners.	Port belonging to.	Destined Voyage.	Classification.	
				Where.	When.				No. Years first assigned.	Change for Hull & S.
326	Albury Bk pt. 30 ptrn & s. 33	Dearness	342	Nwcastl lrp. 30, n. d. 32	1804	Taylorson	Nwcastl	Liv. Baltic	—	I. 1
7	Albyn Bk C. 43	J. Clark	310	Sndrld 374 Srprs 43	1836	M' Cunns	Grenck Liv. Bombay	Cly. Bomby Liv. Bombay	10	A 1
8	Alceste Bk C. & pts. 39	A. Frazer	281	Grnck 313	1839	Patt'n Brs	Grenck	Lon. Winds	10	A 1
9	Alchymist Bg YM. lm 40	E Scholey	252	Whtby 275	1840	Marwood	Whitby	Liv. Naples	10	A 1
330	Alcide Bg I. B.	L. Micali	214	Naples	1835	Barber & c	Messna	Glr.	7	A 2
1	Alciope Bg	W Bennet	199	Whtvn	1835	Bennet & c	Whtavn	Liv. B. Ayres	12	A 1
2	Alcmena Bk f. & C. 41	Galbraith	393	Sndrld 319 pt PP. plk	1840	Burrell & c	Pt. Glsg	Lth Pt Philip	10	A 1
3	Alcyon Bg s. & C. 37	Schlarkir	146	Xt'nsd alm. rb. 37		Bideker	Hmbro	Lon. Pacific	5	A 1
4	Alcyone S f. & C. 37, over	S. W. Gales W. Reid	392	Hull Srprs 36	1810	Reid & Co. Drp. 37 Srprs 40	Scarbro	Liv. Quebec Liv.	—	E 1
5	Aldbro' Sr	W. Storey	111	Yrmth 93	1835	W. Storey	Aldbro	Lon Rttrdm	10	A 1
6	Alderman Pirie Sw C. 40	G. S. Pirie	296	Sndrld 322	1840	Ord & Co.	Sndrld	Lon. Cuba	9	A 1
7	— Thompson Bg YM. 40 I. B.	Anderson T. Holmes	278	Sndrld PPTSd s	1837	Hill & Co. 40. Ridley	Glasgw London	Cly. Demra. Lon. Quebec	6	A 1
8	— Bk f. & YM. 40	Darling	272	Sndrld 293 pt PP. plk	1840	P. Laing	Sndrld	Sld. Cuba	9	A 1
9	Alecto S f. & YM. 41	Ayshford	321	Livrp l len. & al m. rb. 41	1825	T. Hatton	Liverpl	Liv. Jamaica. Rest. 41—	—	A 1
340	— Sr	Simpson	97	Stettin 63 nd. 31 lrp. 34		Simpson	M'ntrse	Mtr. Coastr.	—	E 1
1	Alert Sw f. & C. 42	S. Barr	231	Hull len. & al m. rb. 28, Drp. 42	1824	Chapman	Liverpl	Liv. Jamaica.	—	E 1
2	— Sr I. B.	J. Beynon E. Lloyd	103	Milfrd 90 Srprs 42	1833	Scurlock Green & C	Milfrd Youghl	Lon. Newpt Ygh. Coaster	10	A 1
3	— Sr	Conning	123	Whtvn 105 Srprs 41	1826	M' Minn &	Wth'vn	Whn Coastr Liv. Coaster	9	A 1
4	— Bg I. B.	T. Duff	120	Abrdn 118 Drp. 39	1837	T. Knwles	Lancstr	Liv. Naples	7	A 1
5	— Bg	W. Ellis	126	Phlly nd. & lrp. 34	1812	Prtchrd & Srprs 40	B'maris	Bms. Londn	—	E 1
6	— Sr I. B.	DGrah'm	53	Blfast pt RP. plk Srprs 35	1802	A. J Sharp	Gr'nock	Cly. Coaster	—	E 1
7	— Sr I. B.	H. Griffin Truran	75	Slumtn 63 lrp. 41 Srprs 42	1828	S Trenerly	Falmth	Fal. Wales	12	E 1
8	— Sr pt I. B.	G. Hall	133	Brwck 104 Srprs 36 & 39 p	1813	Ormstn & nd. TSds & S	N'castle	Nwc. Hmbr	—	E 1
9	— Sr	G. Helyer	142	Brdprt nd. 31 lrp. 39	1799	Swain & S	Brdport	Wey. Ncstle	—	E 1
350	— Sr I. B.	J. Holmes	93	Rye	1839	Honyw'd	Rye	Abn. Sndrld	11	A 1

83



No.	Ships.	Masters.	Tons.	BUILD.		Owners.	Port belonging to.	Destined Voyage.	Classification.	
				Where.	When.				No. Years first assigned.	Character for Hull & Stores.
351	Alert Bg	W. Kelly	104	Stcktn	1807	Rowland	Whitby	Wtb. Collier	—	E 1
			88	lrp. 33N	K138,	lrp. 41	Drp. 42			4
2	Bk	Martins'n	418	London	1813	Bennett &	London	Lon. So Seas	—	E 1
	F.s. & C. 41			n TSDs	of T.	& lrp. 33	Srps 41			41
3	Sr	Terringtn	145	Sndrld	1833	Ferringtn	London	Lon. Al. Bay	9	A 1
	C. 38			Drp. 38						39
4	Sr	J. Thrift	98	Arbrth	1803	J. Thrift	Ncastle	Nwc. Coastr	—	A 1
	I. B.		84	O. Bh &	E. len	& trp. 38		Rest. 38—	4	41
5	Sr	Waits	74	Ipsw'h	1817	Capt & Co	Ipswich	Ips. Coaster	—	E 1
	I. B.			Drp. 42						3
6	Bg	R. Winter	125	Scrbro	1842	Tindall's	Scarbro	Scr. Coaster	6	A 1
	I. B.		106	O. & A.						4
7	Sr	J. Wright	113	Yrmth	1823	Cuckow	Ipswich	Ips. Coaster	—	E 1
	I. B.		103	nd. & Sr	prps 39					40
8	Alexander Bk	Albertcht	337	Dantz	1837	A. Gibson	Dantzic	Liv. Baltic	—	—
	I. B.					wants ad	ditional	fastenings		40
9	Sp	W. Apsey	58	Grnth	1826	Denton &	London	Abn. Coastr	—	E 1
	I. B.			Lh Srps	s 39D	rp. 42				1
360	Bg	A. Brand	142	Mntr's	1828	A. Brand	M'ntrse	Mtr. Baltic	7	E 1
	<del>W. P. Baker</del>			Srps 12	trp. 43	Rest. 13—5yr	Nwc. Coastr		7	6.43
1	Bk	R. Burn	305	Thorn	1816	R. Burn	London	Lon.	—	E 1
	F.s. & C. 39	pt. d. 39	Liddle	Srps 38	lrp. 39	Doig	Ncastle	Lon. Quebec		39
	Sw	Darnell	257	Prize		GDPalmr	Yarmth	Yar. Quebec	—	E 1
	pt. d. 38	I. B.		len. 15	lrp. 38			Yar.		5 41
3	Bg	W. Deans	207	Abrdn	1840	G. Leslie	Aberdn	Abn. Ncastl	9	A 1
	F. & C. 40	I. B.	211							40
4	Bg	J. Fisher	150			Consalas	Ostend	Liv. Ostend	—	E 1
	C. 39			w. c. & Sr	prps 39					39
5	Bn	Hooper	90	Kincar	1816	J. Hooper	Cardiff	Mil. Coaster	—	E 1
				Srps 40						40
6	Sw	R. Irvine	123	Sndrld	1841	A. Scott	Nwestl'	Sld. Riga	—	—
	I. B.			O & E.		E. O. & R. P.	plk very	slightly built		41
7	Sr	O. James	120	Pmbrk	1834	Edwrds &	Youghl	Lon Newprt	9	A 1
	I. B.									39
8	Bn	M'Intyre	71	Elie	1832	M'Intyre	Derry	Liv.	7	E 1
	F. & C. 41	lover pt		I. B.				Cont. 39—	2	2
9	Sw	C. Murry	165	Abrdn	1837	Ryrie & Co	Liverpl'	Liv. Lisbon	7	A 1
	F. & C. 36	lover pt		I. B. F. & C.	42177			Liv.		9 38
70	Sr	Nicholls	177	Shrhm	1833	Pope & Co.	Watrfd	Wtf.	11	A 1
	C. 40			Srps 40						40
1	Bg	J. Pearce	164	Lncstr	1815	T. Mitchel	Wthven	Whn Qu'bec	—	E 1
	pt. d. 39	I. B.	143	nd. 34	n TSD	s & Srps 38	Srps 41	Whn. N Amer		41 3.43
2	Bk	Primrose	315	Gngm <sup>h</sup>	1827	G. Izat	Kincar	Lth. Odessa	—	A 1
	Rest. 35—6			O & Ght	len. &	trp. 35, Srps	41 Liv. Trieste	Cont. 41—	2	4
3	S	W. Ramsy	523	London	1828	Dutchmn	Liverpl'	Lon.	12	A 1
	Bk	YM. 41		Srps 27	Drp.	39 & 43	Lon. Calcutta	Cont. 40—	4	41 2.13
4	G	E Schrodr	134	Rostck	1803	Workntn	Rost'ck	Lon. Rostck	—	E 1
	I. B.		116							6 39
75	Sr	Somrville	97	Kelton	1838	Turner & c	Dmfries	Liv. Coaster	5	A 1
	I. B.		83	O. & Bh	pt RP	plk				41

84



## A

No.	Ships.	Masters.	Tons.	BUILD.		Owners.	Port belonging to.	Destined Voyage.	Classification	
				Where.	When.				No. Years first assigned.	Change of Hulls.
376	Alexander Sw pt I. B.	Smith, Junr D. Souter	106	Dndee	1815	Smith, Sen. D. Souter	Dun. Coaster Lon Dundee			
7	— Bg C.39	Stewart	105 270	pt RP. Mrypt	1835	len. n.d. & lrp Wood & S	36 Drp.38 Marypt			39
8	—Adam Sr C.36	J. Davies	108	Lyme	1824	J&J Adam	London	Lon. Lisbon	12	A 1
9	—Baring S f. & C.40	Hale	505	London	1834	Baring & C	London	Lon. China	12	A 1
380	—Brandt Bk s.36 I. B.	JKohnike	309	Archgl	1825	W. Brandt	Arkngl	Lon. Arkngl	—	39
1	—Cochrane Sr		160	Bridpt	1841	Mathews	Brid'rt	Bpt.	12	A 1
2	—Edmond S f. & s.39	J. Strang	693	N Brns	1838	J. Wishart	St. Jhn's	Liv.	4	A 1
3	—Grant S C.40	Thornton	584	N Brns	1836	Cannon &	Liverp'l	Liv. N Orlns	4	A 1
4	—Henry Bk f. & d.32 C.35	Thompson Lawrence	689 300	BB. W. Mntral	OS& 1825	P. Drp.40 E. Lawson	Not Op. London	Liv. Lon. So Seas	—	7 40 E 1
5	—Johnston Bk C.41	M'Donld Swan	294	Dmbtn	1835	M'Larty	Grnock	Brs. Grenck Lon.	12	A 1
6	—Liddle Sw YM.42	R. Liddle	160	Bchvn	1838	R. Liddle	Dundee	Lth. Ptrsbg Lon.	9	A 1
7	—Robertson Bk YM.42	J. Norrie	229	Shmtn	1829	Halket & c	London	Lon. Montst Cont.41—	12	A 1
8	—Stewart Bg I. B.	J. Geach	173	N. Sco	1837	Davidson	Halifax	Crk.	4	38
9	—Von Hum- boldt Bk I. B.	Klawitter	331	Dntzic	1841	Klawitter	Dantzic	Liv. Dantzic	7	A 2
390	—Wise Sw C.41	Coulthrd	278	Sndrld	1839	Wise & Co.	Ayr	Liv. Quebec	9	A 1
1	Alexandra Bk C.39	J. Fontell	349	Brastd	1839	J. Lang	Brastdt	Liv. Pernau	5	A 1
2	— Bk	Lundberg	321	Ulabrg	1841	J. Candler	Uleabrg	Shl. Medit.	5	A 1
3	Alexandrina Bk YM.42	Chisman	318	Sndrld	1842	Blair & Co.	Sndrld	Sld. Mntral Liv. Calcutta	7	A 1
4	— Sr C.38	Howes, ju	199	Yrmth	1838	Howes & C	Yarm'th	Liv. Trieste Liv. Constnople	12	A 1
5	— Bg f. & YM. 40 I. B.	S. Smith	151	N. Sco	1839	Capt & Co.	Dublin	Dub. NSW.	4	A 1
6	Alfred Bg I. B.	E. Croft	130	Bidefd	1824	Tps Sh. Co	Exeter	Tps. Nwctl	10	E 1
7	— Bg I. B.	Crowhrst	208	Rye	1831	C. Pilcher	Rye	Goo. Hmbro	11	A 1
8	— Bg s.37	J. Curson	83	Yrmth	1806	Curson & c	Wells	Lyn. Nwctl	—	38
9	— Bk f. & d.35 YM.41 I. B.	J. Flint	716	Ch'ng	1818	Flint & Co	London	Lon. Sydney	—	41
400	— Sr I. B.	P. Galgey	99	Milfrd	1829	Harris & C	Watfrd	Wtf. Coastr.	8	E 1

85

No.	Ships.	Masters.	Tons.	BUILD.		Owners.	Port belonging to.	Destined Voyage.	Classification.	
				Where.	When.				No. Years first assigned.	Character for Hull & Stores.
401	Alfred Bg	J Gimblet	107	Bristol	1832	TGimblet	Cork	Ygh. Bristol	7	Æ 1
2	Bk	Pearce	295	Grnck	1836	Rintoul & Sds	Youghal	Lon.	39	1.43
3	Sr	Jamison	58	O. & Ght	1822	Lidstone	Glasg'w	Cly. Batavia	11 A	36
4	C. Im. 40pt I. B.	Lidstone	187	len. & lrp	36 Dr	G'rnsey	G'rnsey	Gns. Seville	— A	1
5	Sw	Lightford	187	Sndrld	1816	Johnston	Newcstl	Rest 40—	5	40
6	Bk	Thompsn	342	Hull	1801	Thomps'n	Alloa	Lth. N Amer	—	Æ 1
7	s. pt 32ptr. & s. 39	J. White	135	F. TSds	alm r	Crozier	London	Liv. Gibralt'r	—	Æ 1
8	Bg	Vaughan	322	s TSds	31 Srpr	Anderson	Boness	Lth. Quebec	—	Æ 1
9	r. & C. 38	W Walker	99	lrp. 21	nd. 26	Srprs	Milford	Lth. DStrs	41	3.43
10	Bkpts. & pt d. 36	Griffiths	64	Milfrd	1841	Scurlock	Milford	Mil. Nwprt	12 A	1
11	Sr	Bowers	146	Wells	1805	Bowers & Lynn	Lyn. Nwstl	Lyn. Nwstl	—	Æ 1
12	I. B.	F. deGaris	146	Srprs	41	Isemongr	Gns London	Gns London	8 A	1
13	Sr	W Hincks	62	P'tsdw	1822	Yeo & Co	Bidefrd	BidCoaster	—	Æ 1
14	I. B.	Rees	156	49 nd. & lrp	34 Sr	Rees & Co.	Milford	Lon Galway	10 A	1
15	Bg	Shepherd	43	Prestn	1831	Williamson	Lncastr	Cff. Coaster	—	Æ 1
16	I. B.	Truscott	227	O. & RP	1839	J. Peek	P. E. Isl	Ply. N Amer	4 A	1
17	Brooks Bk	Jackson	213	BBPH	1832	E. Little	Liverp'l	Liv. BAyres	11 A	1
18	YM. 40	J. Donald	173	Livr p'l	1839	A. Milne	Aberdn	Abn. Achgl	6 A	1
19	Brown Bg	J. Palmer	227	Abrd'n	1836	Taylor & Livp'l	Liverp'l	Abn. W Inds	7	40
20	pt I. B.	R. Hunter	238	Livr p'l	1836	Gen. ShC.	Plym'th	Liv. V'lprso	12 A	1
21	C. 41	H Nichols	409	N Brns	1838	Gen. ShC.	Plym'th	Liv. V. Cruz	12	36
22	C. 36	H Nichols	409	N Brns	1838	Gen. ShC.	Plym'th	Liv. V. Cruz	12	36
23	YM. 40pt I. B.	Scott	427	N Brns	1838	Gen. ShC.	Plym'th	Liv. V. Cruz	4 A	1
24	Alida Elizabeth G	D. Schuur	168	Peckla	1841	C. N. Nap	Peckla	Ply S. Leone	5	40
25	I. B.	J. Heath	142	Cowes	1826	Heath & C	London	Liv. Dordt	7 A	1
26	Alkmaar Sr	J. Heath	142	len. & Sr	38	Heath & C	London	Lon Rtrtdm	10	Æ 1
27	S	Stephens	240	Sndrld	1830	Storey & C	Nwcastle	Nwc Trader	—	Æ 1
28	Sw pt I. B.	Chattertn	282	Srprs	43	Fletcher	Liverp'l	Liv Calcutta	—	Æ 1
29	r. & YM. 39	Hudson	169	ptnw. & Srprs	35 nd. & Srprs	Mcht ShC	Stocktn	Stk. London	11 A	1
30	Packet Sw	Hudson	169	Stcktn	1838	Mcht ShC	Stocktn	Stk. London	11 A	1
31	I. B.	J. Blair	72	155 Srprs	43	Strong & C	Liverp'l	Liv. Coaster	9 A	1
32	Alliance Sr	J. Blair	72	Kelvin	1834	Strong & C	Liverp'l	Liv. Coaster	9 A	1
33	pt I. B.	Darracott	73	Prtl'nd	1809	Darracott	Bidefrd	Bid. Coaster	—	Æ 1
34	Sr I. B.	P. Leg	58	nd. w. T	Sds	rp. 40	Bidefrd	Liv. Coaster	41	3.43
35	Sr I. B.	P. Ley	58	nd. w. T	Sds	rp. 40	Bidefrd	Bid. Coaster	41	3.43



No.	Ships.	Masters.	Tons.	BUILD.		Owners.	Port belonging to.	Destined Voyage.	Classification.			
				Where.	When.				No. Years first assigned.	Character for Hull & Stores.		
426	Alliance	Sr Harper	77	89	Cowes	1801	Billingsly	H'rwch	Lon.	—	Æ 1	A 1
7	—	I.B. Rest. 42	67	57	len. 22 n	T Sds	32&Srprs40	&41 trp.42	Har. Hambro	—	Æ 1	41
8	—	Bg Playford	139	Sndrld	1815	Lemon&c	Lynn	Lyn. Hrtlepl	—	Æ 1	41	5.43
9	—	I.B. Sr J.Periam	99	Topsm	1836	Periam&c	Exeter	Liv. Coaster	10	Æ 1	A 1	41
9	—	Sp W.Crispin	91	L.of Wt	1811	Marwood	Tanner&c	Shorhm	Shm. Londn	—	Æ 1	41
430	Alligator	Sr CW.Cook	198	Shrh	1839	Cook&Co	London	Shm. Livrp'l	12	Æ 1	A 1	39
1	Allihies	Sr J. Cock	114	Ipsw'h	1832	J. Paxley	Swnea	Sws. Brhavn	12	Æ 1	A 1	38
2	Allison	Sw W. Brown	259	Prize		Nicolle&c	Nwcastle	Shl. Naples	—	Æ 1	1	
3	—	Sw Hunter	230	Sndrld	1838	HtpI Origl	Hrtlepl	Stk. Marslls	7	Æ 1	A 1	41
4	Alma	Sr Hertzbrg	159	Memel	1840	Matray	Memel	Dun Memel	7	Æ 1	A 1	41
5	Alnwick	Pac. Rogchstr	127	Blythe	1837	Hodgson	Blythe	Nwc. Baltic	7	Æ 1	A 1	41
6	Alonzo	Sw P. Hick	277	Sndrld	1836	Walker&c	Scarbro	Lon. Quebc	7	Æ 1	A 1	37
7	—	Sw W.Scoller	227	Stcktn	1837	Tees ClTr	Stocktn	Sil. Hambro	8	Æ 1	A 1	41
8	—	ptI.B. Bg Well'rton	246	Sndrld	1833	English &	London	Stk. Meditran	8	Æ 1	A 1	41
9	Alpha	Bg Crawford	158	Leith	1809	Capt.&Co	Irvine	Ayr. Watrfd	—	Æ 1	A 1	41
440	—	Sk Galloway	48	Scotld	1815	Capt.	Leith	Lth. Coaster	—	Æ 1	A 1	40
1	—	Sr H. Lobb	74	Plymh	1839	Allen&Co	Plymh	Liv. Coaster	9	Æ 1	A 1	41
2	—	ptI.B. Bg D. John	175	P.E. Isl	1839	J&J. John	P.E. Isl	Car. Bristol	4	Æ 1	A 1	41
3	—	I.B. Sr T.Masson	77	Bnt. Isl	1840	M'Willm	Invrnss	Lth. Coaster	6	Æ 1	A 1	41
4	—	I.B. Bg HRimm'r	133	Prestn	1840	Martin&c	Preston	Liv. Drogda	12	Æ 1	A 1	41
5	—	Sr R.Dagger	108	Wales	1841	J. Allen	Swnea	Liv. Coaster	7	Æ 1	A 1	41
6	—	I.B. Sw Robinson	208	Sndrld	1837	WearSCO	Sndrld	Slid. London	7	Æ 1	A 1	37
7	—	I.B. Bg C. Scurra	242	Whby	1840	Turnbull	Whitby	Wtb.	8	Æ 1	A 1	40
8	—	ptI.B. Bg R. Steer	148	Sndrld	1819	Fogwill &	Drtmth	Drt.	—	Æ 1	A 1	41
9	—	I.B. Bk Turner	217	Poole	1835	Worrell &	Liverp'l	Liv. Mt. Vid	12	Æ 1	A 1	41
450	AltePeter	Bg Andries	171	Rstock	1839	Vroester	Rostock	Lon. St. Ubs	7	Æ 1	A 1	39



No.	Ships.	Masters.	Tons.	BUILD.		Owners.	Port belonging to.	Destined Voyage.	Classification.	
				Where.	When.				No. Years first assigned.	Character for Hull & Stores.
451	Altona Sw pt I.B.	Henibrgh	153	Selby	1828	Stndering & Srprs 36 Srprs 39	Goole	Hul. Hmbro	—	Æ 1
2	Alveus Sp I.B.	W. Beed	39	Shelds	1826	Lunn & Co	N'westl	Nwc. Coastr	—	Æ 1
3	Alyth Sw C. 40	J. Norman	206	Sndrld	1840	Norman &	Liverpl	Liv. Quebec	8	A 1
4	Amalia Bg I.B.	E. Fraude	298	Memel	1840	E Freundt	Memel	Brs. Memel	7	A 1
5	— Sr I.B.	F. Ozalo	88	Bilboa	1839	Zumala	St Ando	Lon Tenerff	9	A 1
6	— Bk I.B.	Zimern'n	311	Konigs	1835	Anschlag	Konigs	Liv. Konigs	7	A 1
7	Amanda Bg C. 40	Anderson	139	Bnt. Isl	1830	Htchnson	Leith	Lth. St Dom	9	A 1
8	— Bg s 32 I.B.	Bartland	268	GClby	1815	A. Roos	G Crlby	Liv. Elsinor	—	E
9	— Bg	Poland	130	Nfndld	1833	Ker	Grnock	Lon. St Jhns	4	A 1
460	— Bg I.B.	T. Roach	268	Stettin	1811	E. Haase	Stettin	Lon. Stettin	—	Æ 1
1	Amaranth Sw	A. Wilkie	236	Sndrld	1825	Lindsly &	S Sluice	Bly. London	—	Æ 1
2	Amazon S f. & d. 29	J Brodrick	442	Grnck	1811	Brodrick	Hull	Hul.	—	E 1
3	— Bk YM. 40	Campbell	383	St And	1839	Tarbet & C	Liverpl	Liv. Bmbay	4	A 1
4	— Bk	Fife	292	N Brns	1833	T Pitcairn	Dundee	Lon.	4	Æ 1
5	— Bk	Hayes	357	N. Sco	1838	Moore & C	Watrf'd	WtfQ ebec	4	A 1
6	— Bk C. 39	W Holmes	321	Sndrld	1839	Kirby & C.	Liverpl	Liv. Calcuta	10	A 1
7	— Bg pt. —	Wheatley	240	Leith	1825	Noble & C	Leith	Nwc. Medit	—	Æ 1
8	Ambassador Bk r'n & Y.M. 38	H. Elliott	297	N. Sco	1838	U. Sh. Co. Nwcastl	Stockton	Liv. Trieste	4	A 1
9	— Bk YM. 39	J. Sinclair	335	Sndrld	1835	Wood & C.	Glasg'w	Cly. Batavia	10	A 1
470	— Bk C. 41 pt I.B.	J.S. Tate	299	P.P. Isl	1839	Longwrth	P. E. Isl.	Liv. P. E. Isl	4	A 1
1	Amelia Bk C. 41 pt I.B.	Al'xandre	202	N Brns	1840	Fruing & C	Jersey	Liv. B'rbads	4	A 1
2	— Bg C. 38	F. Clark	200	Livrpl	1826	James'n &	Krk'ldy	Liv. C. G. H.	10	Æ 1
3	— Bk	Denton	246	Bristol	1837	Quinton &	Bristol	Brs.	10	A 1
4	— Bk f. C. & pts. 40	Henley	314	Livrpl	1812	Henley	London	Lon. Sydny	—	Æ 1
475	— Bg pt I.B.	G. Jacks'n	159	Hull	1832	Ringrose	Hull	Hul. Rtrtdm	9	A 1

J.S.

Condemned

3 41

A

No.	Ships.	Masters.	Tons.	BUILD.		Owners.	Port belonging to.	Destined Voyage.	Classification.	
				Where.	When.				No. Years first assigned.	Character for Hull & Store.
476	Amelia Sr	J. M. Lean	172	P. E. Isl	1840	Adamson	Aberdn	Lon.	4	A 1
7	I. B. Sw	Mackie Nicol	151 244	B. B. S. & Dndee	Bh 1835	Srprs 41 J. Bell	Dundee	Lon.	8	A 1
8	C. 42 Sw	Richards	233	N. Sco.	1839	Morrison	Liverp <sup>l</sup>	Lon. Jamaica	4	A 1
9	Y. M. 39 pt I. B. Sw	J. Young Robson	200 234	B. B. S. Sndrld	Hk & O. 1827	Brunton & Srprs 41	London	Liv. Barbds Liv. Australia	4	A 1
480	— Sp	Skillicorn	19	Is Man	1835	T. Lester	Liverp <sup>l</sup>	Sld. London	—	E 1
1	I. B. Sw	Teasdale	237	R. P. T. S. Sd	1833	W. Brown	Whitby	Liv. Havnna	11	A 1
2	C. 37 Sr	R. Trinick	74	Slcmb	1815	J. Evans	Salcmb	Lon. Shields	—	E 1
3	I. B. Sr	C. Walker	166	P. E. Isl	1841	Thorne & c	Bristol	Brs. N. fland	4	A 1
4	I. B. Sw	W. Hill	297	Dndee	1841	Hill & Co.	Dundee	Dun. N. Yrk	7	A 1
5	— Mary Sw	Wandlass	237	Sndrld	1841	Culliford	Sndrld	Sld. London	8	A 1
6	I. B. Bk	G. Forster	220	Newpt	1837	Blyths	London	Lon. Maurt	12	A 1
7	C. 39 Thompson Bk	Dawson	477	Sndrld	1833	J. Pirie	London	Cly. N. Zeald	10	A 1
8	r. & Y. M. 41 America S	Cuni'ghm	447	Prize		Dawson &	Baltimr	Liv. Baltm	—	E 2
9	r. & s. 37 C. 1m. 37 American Lass Sr	R. Hurrell	205	P. E. Isl	1840	Stabb & Co	N. fland	Lon. Hambro	3	A 1
490	Y. M. 1m. 41 Amethyst Sr	Campbell	170	Grnck	1840	M. Brair &	Glasgw	Cly. Liverpl	10	A 1
1	— Bg	Davidson	192	Wthvn	1830	Rchardsn	Swansa	Sws. Cuba	9	A 1
2	Sw	Maughan	227	Sndrld	1825	Fenwick	London	Lon.	—	E 1
3	pt I. B. Bg	Wilkie	226	Ncastl	1822	White	London	Lon. Collier	—	E 1
4	— Bg	G. Wills	209	Portld	1827	N. Wilkin	Tgnm <sup>h</sup>	Sws. Quebec	—	E 1
5	S. Carter Sr Amicitia Sr	D. Owen	71	Abryst	1815	Owen & C	Not Op. Abstw	Tgn. Quebec	38	4. 43
6	Amicus Sr	G. Orange	160	Jersey	1839	Capt. & Co	Jersey	Jer. Meditr. Lon. St Helena	7	A 1
7	C. 39 Amiga S	Dalrympl	316	Chestr	1840	Hadfield	Liverp <sup>l</sup>	Chs. Vlpriso	12	A 1
8	Y. M. 40 Amisia G	WWkena	72	Leer	1838	B. Wkena	Leer	Abn. Baltic	7	A 1
9	I. B. Amistad Bg	Ferrandiz	126	Cadiz	1838	Hrnandez	Cadiz	Lon. Seville	5	A 1
500	C. 38 over I. B. Amitie S	de la Fosse	379	Bordz	1814	A. Ballott	Havre	Ply. Borbon	—	39
	r. & C. 39			Drp. 39						

89



No.	Ships.	Masters.	Tons.	BUILD.		Owners.	Port belonging to.	Destined Voyage.	Classification.	
				Where.	When.				No. Years first assigned.	Character for Hull & Stores.
501	Amity Bg d.36pt I.B.	Cumming	312	N Brns	1825	A. Harvey	Aberdn	Abn. Rhbct	—	—
				BB. P. & Hh	Drp.35 Srprs	36	wants Repair	39		
2	Bg I. B.	Douglas	99	With'n	1831	Bryde & C	Liverp'l	Liv. Coaster	7	Æ 1
			89							3
3	Bg pt I. B.	H. Estill	209	Wh'tby	1840	Estill & Co	Hull	Hul Hambr'	8	A 1
			235							41
4	Bn I. B.	W. Frazer	100	Limkls	1830	Robrtson	Strmnss	Liv. Coaster	—	Æ 1
				Srprs 39						41
5	Sr spt 37 113	T. Ferris	110	Drtmh	1791	Fogwill &	Drtm'th	Drt. Nwprt	—	Æ 1
			97	len.32	lrp. 33	nd. & Srprs 3	5 Srprs 37	& 39 Drt. Coaster	41	Æ 1
6	Bg I. B.	R. Hall	161	P. E Isl	1831	Tamlin & c	Shmptn	Hpl. Shmtn	—	E 1
				Hh. S.P & BB	Srprs 38 & 40					40
7	Bg C. & pt YM. 38	J. Harris	188	Chestr	1813	J. Harris	Wthavn	Lon Trnid'd	—	Æ 1
				Srprs 38						40
8	Sp	Hmphrey	77	Abryst	1802	Capt. & Co	Abstwh	Npt. Glasgw	—	Æ 1
				nd. & lrp. 36	Srprs 41 & 42			Crk. Coaster		9 20
9	Sw YM. 42	W. Little	253	Wrktn	1830	J. Scott	Wthavn	Liv. Demra	9	A 1
				Drp. 42				Cont. 39—		3 3
510	Bg I. B.	R. Mays	220	Shelds	1811	T. Bells	S. Sh'lds	Nwc. Londn	—	E 1
				Srprs 35						35
1	Sk	R Phillips	67	Lyme	1815	Sh. Co.	Pnznce	Pnz. Londn	—	Æ 1
				nd. 30, lrp. 39	nd. w. TSds & Srprs 41					41
2	Sk	J. Rankin	74	Dmbrt	1824	Rankin &	Dmbtn	Cly. Coaster	—	—
				54 nd. pt 37	pt 38					38
3	Sr	J. Richrds	60	Chepst	1820	D. James	Crdigan	Liv. Coaster	—	E 1
				pt nd. 40						41
4	Bg pt I. B.	A. Roy	116	Bng B	1827	Roy & Co.	Gl'gow	Cly. Riga	—	Æ 1
		Hamilton		Srprs 39	nd. Kl & Klsn 41	McNeil &		Cly. Limrck		11 20
5	Bk C. 10	Stead	369	Wh'tby	1818	Chapman &	Whitby	Lon. C. G. H.	—	Æ 1
				Srprs 37 & 40						40
6	Sr pt I. B.	J. Symes	151	Ncastl	1823	Selwood &	Brdport	Bpt Grnsey	—	Æ 1
				nd. Kl 35	nd. TSds & lrp. 41					41
7	Bg YM. 42	J. Warner	152	N Brns	1838	Dickson &	Liverp'l	Lon.	4	A 1
		S. S. 43—1 Y	151	BB. J. S. Hh & YP.			Lon. Africa	Cont. 42	—	2
8	Cr I. B.	C. Wilson	50	Stroud	1799	Reed & Co	Ipswich	Lon. Coastr	—	Æ 1
				35 nd. & TSds	36					40
9	Hall YM. 39	G. Ford	420	Sndrld	1831	Thomson	London	Lon. Jamaic	10	Æ 1
										41
520	Amluch Bg I. B.	J. Thomas	78	Bm'ris	1786	J. Hughes	B'maris	Bms. Lnely	—	—
				nd. & lrp. 38						38
1	Amos Bg I. B.	F. Wilson	62	Wh'tby	1819	F. Wilson	Whitby	Stk. Coaster	—	E 1
				O. A & E	Srprs 41					41
2	Amphion Bg s. 35	W. Little	146	Wrktn	1804	Capt. & Co	Hargtn	Hgt. Rstgch	—	Æ 1
				nd. TSds & Srprs	35					40
3	Amphitrite Sw YM. 41	Ansell	281	Sndrld	1840	Headley	Nwcastl	Lon. Maurt	8	A 1
				298				Lon.		6 40
4	G I. B.	C. Bebeck	148	Stettin	1817	Schultz &	Stettin	Liv.	—	Æ 1
				nd. TSds & B. 31						41
525	Bg	Bondsfiled	139	Yrmth	1825	Cuckow &	Ipswch	Liv. London	12	Æ 1
				Srprs 39	nd. & Srprs 41			Cont. 37—		3 41



No.	Ships.	Masters.	Tons.	BUILD.		Owners.	Port belonging to.	Destined Voyage.	Classification.	
				Where.	When				No. Years first assigned.	Character for Hull & Store.
526	Amphitrite Sw s.—pt I. B.	Buckham	274	Sndrld	1813	G. Cleugh	N'castl	Nwc. Londn	—	E 1
7	— Sw d.—	Chapman	305	N'castl lrp. 34	1776	J. Elder	N'castl	Nwc. Ptrsbg	—	E 1
8	— Bg C. lm. 38	J. M. Neil	278	Sndrld	1838	M. Neil & C	Glasgw	Lon. Odessa	—	A 1
9	— Bg r. & C. 37	R. Patton	140	Sndrld nd. & TS	1820	Philips	London	Lon. Odessa	—	E 1
530	— Bg r. & C. lm. 41	H. Wills	259	Sndrld Drp. 39	1837	C. Keats	Poole	Shl. Medit. Poo	6	A 1
1	Ampulla Bg	Daniel	149	Hull Srprs 42	1831	Brown & C	London	Lon. Cont. 41—	10	A 1
2	Amsterdam Sr	S. Finch E. Garwood	101	Nrthm len. 33	1828	S. Finch	Ipswich	Liv. Coaster Stk. Coaster	10	E 1
3	Amulet Sw	Crowhrst	208	Sndrld	1840	E. Lucas	Shorhm	Shm. Sndld.	7	A 1
4	— Bg	Smllwood	161	Hull Srprs 39 & 41	1831	W. Haym	Rochstr	Stk. Rochstr	9	E 1
5	Amwell Bk	Merry	235	Shrh	1835	Walker &	London	Liv. Sydney	11	A 1
6	Amy Bg	J. W. Coke	168	Poole	1818	Blo' m'fld	London	Lon. Lghorn	—	E 1
7	— Sr	Goddard	88	Ipswh pts Tsd	1835	Goddard	Ipswich	Lon. Mrslls	5	E 1
8	— pt I. B. Sr	W. Lord G. Johnson	93	Ipswh E & O. S	1827	Alexanders	Ipswich	Liv. London	12	E 1
9	— I. B. Bk	Toogood	232	Ipswh len. nd & lrp. 38	1839	Cobbold	Exeter	Ips. Liverpl Tps. R Plate	12	A 1
540	— Bk r. & s. 39, C. 40	White	469	NBrns BB & F	1833	Shepperd	London	Lon. SL Leone SS. 10—3 Yrs.	4	E 1
1	— Ann Sw	Atcheson	297	Sndrld	1842	Cooper & c	Nwcstl	Sld. Constpl	7	A 1
2	Anacreon Sw	Hopkins	238	Sndrld Srprs 38	1828	Dawson	S Shields	Shl. Ptrsbg Shl. Meditan	7	E 1
3	Anatolia Sw	M. Allan	180	Whitby E. R. P. & O. plk.	1789	G. Wawn	London	Shl. London	—	E 1
4	Ancona Sw	J. Noble	243	Sndrld	1840	G. Noble	Sndrld	Sld. London	7	A 1
5	Andes Bg	Brklebnk	216	Whtvn O. & F.	1823	Brklebnk	Liverp'l	Sld. WInds Liv.	—	E 1
6	— Bg	J. Gavey	212	Jersey	1839	Gossett &	Jersey	Jer. Liverp'l	8	A 1
7	— Sr	Williams	72	Plhely	1834	Griffiths	B'maris	Bms.	9	A 1
8	— I. B. Sw	C. Wilson	285	Gmsb' Srprs 35	1826	C. Wilson	Nwcstl	Nwc.	—	E 1
9	Andover Bk	Buckley	291	NBrns BB. Hk	1840	Lockwo'd	St. Jhns	Crk. St. Jhns	4	A 1
550	Andrew M' Kean Bg	Alexandr	221	Leith trp. pt 38	1825	G. Bowlby	London	Liv. Lon.	—	A 1
Wrecked	Y.M. 41				pt 41			Rest. 38—	6	41

Wrecked  
81

Ships.	Masters.	Tons.	BUILD.		Owners.	Port belonging to.	Destined Voyage.	Classification.	
			Where.	When.				No. Years first assigned.	Character for Hull & Stores.
51 Andrew Marvel S ptd.—r & s.38	Chambers	379	Hull	1812	Hopwood	Hull	Hul Quebec	—	Æ 1
2 — White Sw f.&YM.42I.B.	Clark	256	Sndrld	1838	Hutchnsn	Sndrld	Liv.	7	A 1
3 — Wilson Sr I.B.	C. Wilson	86	Sndrld	1836	C. Wilson	Boness	Lth.	10	A 1
4 Andrews Sw I.B.	G. Boylen	76	Srprs	41	Andrews	Sndrld	Sld. London	7	A 1
5 Andromache S C.37	W Hunter	346	Hull	1824	Terry & S.	Hull	Hul Cnsthpl	10	Æ 1
6 — Bk f.&C.41	T. New	468	Serbro	1828	Godwin &	London	Lon Sydney	10	Æ 1
7 Andromeda Bg f.&s.Iron41	T. Scott	345	N Brns	1824	J. Borrie	Dundee	Dun Savana	—	Æ 1
8 — Bk pts.39,pt.39	W Coltish	409	Sndrld	1819	W. Ward	Hull	S. S. 38—4Yrs Liv. Hob. T.	—	Æ 1
9 Anemone Bg & C.40, pt.I.B.	J. Walker	205	Abrdn	1840	Thompsn	Aberdn	Abn. Valprs	6	A 1
560 Angel de la Guarda Bg I.B.	De Arana	94	Bilboa	1825	Gascue	Bilboa	Lon StSbast	—	5 40
1 Angelina S		367	Hull	1842	Humphry	Hull	Hul.	10	A 1
2 — G d.31, I.B.	Brodersn	113	Hollnd		Peters	Ostend	Lon. Ostend	—	39
3 — G I.B.	D. Stenze	113	Antwp		Vn Hover	Antwrp	Liv. Antwrp	—	E 1
4 Angeline Sr I.B.	W Mackie	150	P. E. Isl	1839	D. Milne	Frasbrg	Abn. Frsrbg	4	A 1
5 Angeliqe Bk s.39, pt.41, I.B.	Wahlroos	514	Swedn	1839	Wahlroos	B'jrnbg	Lon.	5	A 1
6 Angerona Bg	L. Allen	241	Brdltn	1825	Prityman	Ipswich	Ips. Se Leon	10	Æ 1
7 — Bg C.40	G. Wright	170	Leith	1839	Wright & c	Kncard	I th. Ptrsbrg	6	A 1
8 Angler Bg I.B.	J. Axtell	140	P. E. Isl	1835	Barnes	N'wfind	Lon. N'hand	4	39
9 — Sr pt. I. B.	F. Leith	104	Abrdn	1839	Davidson	Dundee	Abn. Dantz	5	A 1
570 Anglesea Bg C.40	Rowland	206	Ipswh	1840	Rowland	London	Lon.	12	A 1
1 Anglicania Bk C.40	J. Clark	248	Sndrld	1832	Gaden & C	Poole	Poo. Hartlpl	8	Æ 1
2 Anlaby Sr	H. Dring	130	Hull	1819	W. Voase	Hull	Hul. Oporto	—	E 1
3 Ann Sr	J. Adams	113	Plymh	1827	Wingyett	Brixhm	Drt. Cardiff	10	Æ 1
4 — Sr pt. I. B.		141	Brkwr	1841	Swift & Co	Chpstw	Brs. Liverpl	11	A 1
575 — s. Iron 41, I. B.		183	P. E. Isl	1839	Harbottle	London	Shl. Malta	4	A 1



A

No.	Ships.	Masters.	Tons.	BUILD.		Owners.	Port belonging to.	Destined Voyage.	Classification.	
				Where.	When.				No. Years first assigned.	Character for Hull & Store.
576	Ann Sw	Atkinson	231	Sndrld	1830	Thomps'n	Sndrldnd	Sld. Petrsbg	7	
7	— Sr	W. Bailey	165	Srprs 39 LHmp	1839	Ogilby&C	Cork	Pts.Cork Liv.Coaster	12	A 1
8	— S	Ball	426	157 Tpshmds	1809	Birnie&C.	London	Lon.So Seas	—	Æ 1
9	— Sr	E. Bentley	48	ptF. TS Bnstpl	1817	E Bentley	Brnstpl	Bpl.Coaster	—	Æ 1
580	— Bg	R. Blair	195	len. nKl Wrktn	1810	Capt.&Co	Wrkgtwn	Wrk.N Amr	—	Æ 1
1	— Sr	Bonfield	121	RP. TS Blythe	1814	Page&Co.	Ipswich	Ips. Coaster	—	Æ 1
2	— Sr	Breerton	113	nd. 32 Wells	1804	Watling	Yarmth	Yar.	—	39
3	— Bg	W. Cape	282	lrp. 37N. Norwy	TSds	W. Ward	Brdlgtwn	Hul.N York	—	39
4	— Sr	J. Cave	163	lrp. 26D Shmtn	1830	Russell &	Limrick	Lon.Limrck	11	Æ 1
5	— Bg	G Clacksn	111	len. 35 nd. & Sr	1824	Lister&C.	Goole	Goo. Coastr	—	38
6	— Sr	Clements	101	nd. & Sr Londn	1825	Clements	London	Sil. Cork	—	Æ 1
7	— Bk	Cock	474	Srprs 41 N Brns	1834	Hatfield	St. Jhns	Liv.	4	—
8	— Bk	Cooper	335	BBP & N Brns	1829	Weber &	Liverp'l	Liv. Africa	—	Æ 1
9	— S	P Coulton	339	N.Scot BB. P. & Hk	1824	S. J. James	London	S. S. 42—4 Yrs Lon.	—	Æ 1
590	— Sw	P. Davis	148	BB. P. & Hk Nwctl	1816	Wright&c	Blythe	wants large Repairs Bly Honflur	—	E 1
1	— Sr	J. Davy	58	ptF. plk Srprs	37	Drp. 38	Leith	Lth.Coaster	—	E 1
2	— Bg	J. Edmond	118	50 len. 17 Nwctl	1825	W. Smith	Scarbro	Yar.	—	E 1
3	— Sr	Edwards	69	ptF. plk Brmth	1835	Edwards	B'maris	Bms. Londn	10	A 1
4	— Sw	J. Elliott	255	Srprs 42 LCnda	1825	R. Hart	S Shields	Nwc.Londn	—	39
5	— Sp	J. Ellis	58	BBP & Boness	1807	Capt.	B'maris	S. S. 37—4 Yrs Glr. Dublin	—	E 1
6	— Sr	Ferguson	95	Dndee ptPP	1839	Ferguson	Arbrth	Dun. Londn	8	A 1
7	— Sr	J. Follett	137	86 Brdp't	1839	Follett&C	Brdport	Arb.Coaster Lon.Baltic	6	A 1
8	— Sr	J. Forbes	120	118 ptO. M.	1835	W. Allen	Aberdn	Abn.Nwctl	9	A 1
9	— Sw	W. Foster	197	167 len. & trp	1840	G. Foster	Sndrldnd	Sld. London	6	A 1
600	— S	Griffiths	789	193 PPTSds	1812	Griffiths	Bomby	Lon.	—	Æ 1

93



No.	Ships.	Masters.	Tons.	BUILD.		Owners.	Port belonging to.	Destined Voyage.	Classification.		
				Where.	When.				No. Years first assigned.	Character for Hull & Stores.	
601	Ann	Sr	Hailstone	98	Yrmth	1831	JFletcher	London	Lon. Hull	10	Æ 1
2	—	Sr	Hamilton	111	Dmbtn	1839	Baird & Co	Glasgw	Cly. Cadiz	8	A 1
3	—	I.B. Sw	Harrison	208	Wrktn	1826	Grayson	Wrkgtn	Wrk. Livrpl	—	A 1
4	—	Bg	Hudson	225	Prize		Irvine & C	London	Ply.	6	40
5	—	Sr	Hughes	116	Shaldn	1824	Saunders	Tgnm'h	Liv. Cnstrpl	—	A 1
6	—	Sk	Hughes	30	Shnon	1798	WHugh's	Baltimr	Liv. Wtrfrd	7	41
7	—	Sr	G. Inglis	120	Chlstn	1828	W. Inglis	Boness	Lth. Lubec	8	Æ 1
8	—	Sw	RJackson	251	Sh'lds	1839	G Shotten	N. Shlds	Shl. France	7	A 1
9	—	Bk	W. Jaffray	344	N. Scot	1824	M'Calum	Grenck	Cly. Clcutta	—	A 1
610	—	Sr	G. Jardine	107	Perth	1837	G. Jardine	Perth	Lon. Galwy	5	A 1
1	—	Bg	Jickling	87	Wells	1809	J. Sharp &	Wells	Sld. Lubec	—	Æ 1
2	—	Sr	Johnson	136	Shrhlm	1834	J. Munn	Derry	Lon. Malta	11	A 1
3	—	Bg	W. Jolly	137	Gnsbr'	1798	R. Jolly	SShilds	Shl. London	—	—
4	—	Sk	W. Jones	46	Abdry	1786	Jones & C	Abryst	Bar. Coaster	—	Æ 1
5	—	Bk	J. Joyce	313	Queb'c	1829	Howlett &	N. Ross	Wtf. Quebec	7	Æ 1
6	—	Bk	R. Kell	202	Petrdh	1819	R. Kell	Blythe	Bly. Fecmp.	—	Æ 1
7	—	Sr	A. Levie	153	PE. Isl	1839	J. Murray	Aberdn	Abn. Londn	4	A 1
8	—	Sw	Lumsdain	147	Fifeshr	1841	J. Gibson	St. Andr	Dun. Baltic	5	A 1
9	—	Bk	M'Alpine	271	Dmbtn	1834	Brown & C	Grenck	Lon Sydney	10	A 1
620	—	Bg	M'Cartny	128	N. Sco	1828	Burke & C	Belfast	Bel. Scotlnd	—	Æ 1
1	—	Sr	M'Crnick	90	Gmbia	1835	Lawson	Bathrst	Lon. Africa	7	A 1
2	—	Sr	W. Moir	111	Dndee	1830	A. Buick	Dundee	Dun.	7	Æ 1
3	—	Bg	Mollard	104	Mvgsy	1794	RMollard	St. Ives	Pnz. Swans.	—	Æ 1
4	—	S	Murray	665	Btavia	Prize	Hibbert &	London	Lon Sydney	—	Æ 1
625	—	Bg	J. Owen	119	Hull	1826	Coulson &	Hull	Lon. Madras	—	Æ 1
		Bn	W. Wells		F.TSds				HulRest. 35—	6	8

94

A

No	Ships.	Masters.	Tons.	BUILD.		Owners.	Port belonging to.	Destined Voyage.	Classification		
				Where.	When				No. Years first assigned.	Character for Hull & Store	
626	Ann	Sp	Y. Patie	59	Dndee	1831	J. Mather	Dundee	Dun. Coastr	7	Æ 1
				49	pt ND. w	& Srpr	s41				41
7	—	Sr	R. Paten	78	Ayr	1829	Telfer	Ayr	Cly. Liverpl	7	Æ 1
		pt I. B.		72	N TSds	35	Srpr				2
8	—	Sr	S. Pearce	85	Drtmh	1830	S. Pearce	Exeter	Tps.	9	Æ 1
				70	Srprs 38	& 40	Drp. 42				11
9	—	Sr	R. Pearse	150	P.E. Is.	1838	R. Pearse	Bristol	Brs. P.E. Isl.	4	A 1
		I. B.		140	BB. & J						4
630	—	Bg	F. Plum	126	Petrhd	1830	Moore	Clay	Lon. Hambro	7	Æ 1
					Srprs 36	& 38					41
1	—	Sr	D. Quail	55	Mrypt	1824	Russell &	Strngfd	Mpt. Coastr	—	E 1
		I. B.		42	pt P. plk						39
2	—	Sr	E Randall	58	Lmgtn	1834	Randall &	Wymth	Wey. Coast	10	A 1
		pt I. B.		48							41
3	—	Sw	G. Ridley	194	Sndrld	1838	Middl'ton	Sndrldnd	Sld. Shorhm	7	A 1
		I. B.		175			Garringe	Shorhm	Shm.		628
4	—	Sr	J. Roach	101	Irvine	1839	J. Donald	Liverpl	Cly. Wexfd.	4	A 1
		I. B.		87	O. E. R.	P & L	hpt RP plk.				39
5	—	Sr	Roberts	105	Pwhly	1840	Roberts &	Pwhly	Bms. Londn	12	A 1
		I. B.							Liv. Coaster		40
6	—	Sp	R Roberts	31	Brmth	1837	Capt. & Co	Barmth	Lon. Brmth	9	A 1
		I. B.									38
7	—	Sp	W Russell	55	Mrypt	1824	Russell &	Newry	Liv. Coaster	—	E 1
		I. B.		42	P. TSds						37
8	—	Bk	Salkield	539	Mrimc	1839	Johnson &	Liverpl	Liv. Bmbay	4	A 1
		YM. 42		575	Hk. RP	BB & YP					3
9	—	Sw	A. Sharp	323	N'castl	1798	Hewson	N'wcstl	Shl. Amer.	—	E 1
		s. 40 pt I. B.			O. & E.	lrp. 36	Srprs 40				40
640	—	Sp	D. Smith	58	Anstru	1831	D. Smith	Kirkldy	Lon. Leith	—	Æ 1
				41	pt RP.	plk			Abn. Coaster		942
1	—	Bg	S. Smith	154	Chepst	1819	Smith & C	Chpst'w	Brs Trinidad	—	Æ 1
		YM. 39		162	Srprs 35	& 38	pt ND. & TSds	42			2
2	—	Sr	G. Snell	120	Shaldn	1812	Fogwill &	Brixhm	Drt. Cardiff	—	Æ 1
		I. B.		115	Srprs	42					3
3	—	Bg	J. Softley	161	Chestr	1815	Cram & Co	Liverpl	Liv. Dordt	—	Æ 1
		I. B.		165	lrp. 34s.	Kl 38	len. & lrp. 40				2
4	—	Sr	G Spuring	75	Jersey	1841	Deslands	Jersey	Drt. Dunkrk	7	A 1
			P. Benist	58	pt F. plk				Liv. Coaster		4
5	—	Bg	F. Storey	167	N'castl	1815	Brown & C	London	Shl. London	—	—
					lrp. 36 & 38						38
6	—	Sw	T. Storey	200	Sndrld	1815	C. Wawn	S Shields	Shl. London	—	E 1
		ptd. 38 I. B.			pts TS	ds & S	rprs 38				38
7	—	Bg	Swainford	275	N Brns		J. Wishart	N. Brns	Bel. St. Jhns	—	E
		s. 32			BB. Hk	& P	Srprs 32				35
8	—	Bg	Tardrew	95	N'fdld	1834	Thorne &	Nfdlnd	Brs. Nfdlnd	—	Æ 1
		I. B.			BB. P. & S						40
9	—	Sr	J. Thomas	63	Ryddl	1796	J. Roose	Liverpl	Bms. Chepst	—	—
		I. B.			E & O. pl	k. lrp. 39					39
650	—	Sk	Thomas	37	Cardiff	1841	Pritchard	Cardiff	Cff. Coaster	10	A 1
		I. B.									41

95



No.	Ships.	Masters.	Tons.	BUILD.		Owners.	Port belonging to.	Destined Voyage.	Classification.
				Where.	When.				
651	Ann Sr	Tr'gurthn	80	Llnelly	1840	Capt.	Newprt	Lon.Coastr	7 A 1
	I.B.		63	pt.F. plk					41
2	Bg	R. Trick	93	Bidefd	1826	Trick&Co	Bidefrd	Bid. Coaster	—Æ 1
	I.B.		79						40
3	Sr	W. White	130	Hringt	1818	Hammnd	Wthavn	Liv.London	—Æ 1
			117	nd.& lrp	31	nw	pts&Srprs	37	3
4	Sw	Willi'msn	266	Stcktn	1836	R. Porrett	Whitby	Lon.	11 A 1
	C.42			Drp.37					5
5	Bg	G. Wilson	70	Yrmth	1820	Heron&C	Blythe	Nwc.Antwp	—Æ 1
	I.B.			nd.& lrp	38	nw	TSds, & Srprs	41	41
6	Bg	T. Wilson	78	Mrypt	1798	Wood&C	Maryp't	Mpt.Coastr	—I. 1
	I.B.			O.&P.	37	nk13			39
7	Bg	Withy'mb	190	Prize		C.Roope	London	Lon.Oporto	—Æ 1
	r.&C.41,ptI.B.		144	alm.rb.3	0	Srprs	s38Drp.39		41
8	Bk	Maychell	325	Qubec	1841	Best&Co.	Liverpl'	Cly.Lisbon	5 A 1
	YM.&ptr.42		336	OE.BB & Tamrk					3
9	Bridson S	Blackston	324	Chestr	1841	W.Prouse	Liverpl'	Liv. RioJan.	12 A 1
	YM.42		358						2
660	Bryan Sp	Hodgson	62	Lynn	1841	J. Bryan	London	Lyn.	7 A 1
				Cl.					41
1	Carr Sr	R. Carr	197	Sndrld	1840	R. Carr	Sndrld	Brs.Ancona	8 A 1
	C.43	Reed	199					Lon.Leghorn	3.43
2	Crichton Sr	Crichton	111	Dndee	1840	Crichton	Arbr'th	Lon.	7 A 1
			95	O&PP		ptRP.	plk Drp.41		41
3	Dingwall Bk	J. Arthur	253	Glsqw	1839	Rose&Co	Liverpl'	Liv.China	11 A 1
	C.42		267						2
4	Eliza Sw	D. Cork	193	Stcktn	1841	Witton&c	London	Lon. W.Ind.	8 A 1
	C.41		177					Lon.Constnople	41
5	Sr	Sivewright	82	Sndrld	1841	J. Hay	Sndrld	Sld. Coaster	6 A 1
	I.B.		62	O.&E.					41
6	Elizabeth Bg	Forbes	271	Sndrld	1839	Paul&Co	Sndrld	Sld.Toulon	8 A 1
	ptI.B.		301	Srprs	40	Drp	41		41
7	Elliot Sw	Thompsn	265	Sndrld	1837	M. Elliot	Sndrld	Npt.	8 A 1
	ptI.B.		279	Drp.	41				41
8	Falcon Sr	W. Brown	117	Wrktn	1841	Alexandr	Wrkgtm	Wrk.Livrpl	8 A 1
	C.41		108	ptRP.	plk				41
9	Gales Bk	Giles	303	Sndrld	1833	Woolley	London	Lon.Sydney	10 A 1
	C.40			Drp.35					40
670	Gibson Sr	T. Jones	86	Cardiff	1839	W. Jones	Cardiff	Cff.Newry	11 A 1
									39
1	Grant Bk	R. Walker	378	Whtby	1806	J. Scott	Sligo	Liv. SeLeon	—Æ 1
	YM.&ptr.&s.40			ndTS ds	& lrp.	38	Drp.&Srprs	40	41
2	Guthrie Sr	Atkinson	103	Hull	1834	Atkinson	Grmsby	HulRotrdm	9 A 1
	ptI.B.		85						38
3	Hall S	W Tucker	773	N.Sco.	1836	J. Kirk	N.Sco.	Liv.Chalstn	—
				BB&P.			wantsadd	it'nal fasten'gs	39
4	Henzell Sw	Henzell	271	Shi'lds	1839	Henzell&	SSH'lds	Liv. Mntsr	6 A 1
	ptI.B.		278						41
675	Jane Bn	Dickson	72	Belfast	1841	Wilkinson	Belfast	Bel. Collier	5 A 1
	I.B.			B.O.Lh	& Chs	nut			41



A

No.	Ships.	Masters.	Tons.	BUILD.		Owners.	Port belonging to.	Destined Voyage.	Classification	
				Where.	When.				No. Years first assigned.	Character for Hull & Store.
676	Ann Johnstone Bg C.&pts.	McNeil	198	Ayr	1835	Bain & Co	Gr'nock	Liv. Nwfdld	12	A 1
7	—Lockerby S C.42	Wightmn	365	Livrp'l	1834	Lockerby	Liverp'l	Cly. Newfdld Liv. India	12	A 1
8	—Louisa Sw	J. Scott	242	Sndrld	1835	Just & Co.	Dundee	Sld. Dundee	9	A 1
9	—M'Kenzie Sw d.39	Keil Simpson	281	Hull	1806	O & P. Srprs 36, N K I & Srprs 39	Ncastle	Liv. Charlstn Eoh. Mrimc	—	E 1
680	—Martin Bk	Roebuck	447	PtGlsgr	1839	Martin & C	PtGlasg	Cly. Jamai.	10	A 1
1	—Miln Bk Y.M.41	J. Blair	476	PP. TS	ds			Cly. Bombay	6	29
2	—Mitchell Sr I.B.	J. Thoms	463	Dndee	1841	R. Leslie	Dundee	Dun. N.SW	9	A 1
3	—Mondel Bg PH. & C. 42	Johnston	72	Glsgr	1837	Gentlman	Leith	Lth. Stcktn	8	A 1
4	—Moor Bg	Armstrng	263	Sndrld	1831	Mondell	Liverp'l	Lon.	10	E 1
5	—Mulvey Sr	Banatyne	238	Quebc	1839	Capt & Co	Rothsy	Sli. Coaster	5	A 1
6	—Paley Bk C.39	Patton D	133	Chestr	1842	J. Sharp	Lmerck	Liv. Montreal	39	5.4
7	—Semple Sr	Jones	110	Livrp'l	1827	Mulvey & Chester	Chester	Chs. Londn	12	A 1
8	—Smith Bk f. & C. 39	Chapman	167	Srprs 37	trp. 39	Bibby & C	Liverp'l	Liv. Oporto	10	A 1
9	—Wise Sw C.39	D. Smith	231	Wrktn	1827	Gaitskell	Wthavn	Whn.	—	E 1
690	—Worthington Bg I.B.	YM.42	114	Mrypt	1820	Sharp & C	Rothsy	Cly. N. Fish	—	39
1	—& Betty Sp I.B.	Swanston	61	Derinl	1815	Edwards	Abrshw	Ldy Runcrn	—	E 1
2	—& Catherine Sr	T Hughes	52	B'ngor	1832	Wyatt & C	B'maris	Lon. Coastr	10	A 1
3	—Sr I.B.	O Roberts	81	Pwhly	1840	Roberts &	B'maris	Bms. Norflk	10	A 1
4	—Sk I.B.	Williams	32	Brmth	1839	Williams	B'maris	Bar. Ireland	10	A 1
5	—& Eliza Sk	A. Smith	58	Lmklm	1834	Fortune &	Berwck	Lth. Coaster	8	A 1
6	—& Elizabeth Sp	Hambley	55	Pdstw	1836	Capt. & Co	Padst'w	Pad Coaster	8	A 1
7	—Sr I.B.	Mensey	107	Sndrld	1838	Whitfield	Sndrldnd	Sld. Coaster	4	A 2
8	—Sr I.B.	E Roberts	124	Brmth	1838	Roberts &	Barmth	Lon. Bilboa	12	A 1
9	—Sr I.B.	Smith	107	Fowey	1830	Hick & Co	Fowey	Lon. Coastr	—	E 1
700	—& Ellen Sr I.B.	R. Jones	80	Livrp'l	1839	Rowlinds	Liverp'l	Liv. Coaster	4	A 1

97

No.	Ships.	Masters.	Tons.	BUILD.		Owners.	Port belonging to.	Destined Voyage.	No. Years first assigned	Classification.	
				Where.	When.					Character for Hull & Stores.	
701	Ann & Hannah Sp I.B.	J. Brown D. Coull	67 40	Nwcstl pt RP.	1840 plk Dyp. 42	Rennison & S. Montros	Nwcstle Mtr. Coaster	Nwc.	7	A 1	7 41
2	— & Jane d. 41 I.B.	Sp A. Swan	36	Goole O. & F.	1812	Swan	Boston Lon. Lynn	—	—	—	41
3	— I.B.	Sr W. Waite	60 48	Yrmth	1837	W. Waite	Yarmth Yar.	—	7	A 1	41
4	— & Laura I.B.	Sr H. Ellis	74	Pwlhly	1838	H. Ellis	B'maris Liv. Coaster	—	6	A 1	40
5	— & Margaret Sw pt I.B.	J. Romley	245	Sndrld Srprs 37	1830 Drp. 50	W. Ewart	S Shilds Liv Cmpb'lo	—	—	—	40
6	— & Maria Sr	Dumm'n's	117	Drtmth 103 Srprs 38	1820 ptnw. & Srprs 39	J. Vittery	Brxham Drt. Coaster	—	—	—	41
7	— & Mary f. & s. 36, pt I.B.	Sr J. Bellord	157	PE. Isl. BB & S. lrp. 36	1823	White & C	Watfrfd Wtf. St Jhns	—	—	E 1	26
8	— Sw	Cningh'm	249	Sndrld 266 pt PP. plk	1837	Guildford	N. Shlds Lon. Montrl	—	6	A 1	40
9	— Sp I.B.	T. Davies	67	Abdvy	1805	Morgan &	Abryst Cff. Coaster	—	—	E 1	39
710	— Sp I.B.	J. Evans	38	Crdgn	1841	Evans & C	Cardgn Car. Coaster	—	10	A 1	41
1	— Sr I.B.	T. Frank	79	Selby	1841	Parrother	Goole Hul. Ncastl	—	9	A 1	41
2	— & Mary Sw	J. Jackson	264	Sndrld 293 Drp. 42	1839	Darling &	Stocktn Hpl. London	—	8	A 1	2
3	— Sk I.B.	E. Trevett	76	LHmp	1838	Trevett &	Chchstr Pts.	—	12	A 1	39
4	— & Sophia YM. 13	Bg James Jones	238	Nwcstl 213	1840	James	London Liv. Leghorn	—	7	A 1	40
5	Anna C. 41	Sw Carmelick	180	Pl'rmo nd 41	1828	Spuracco	Palrmo Liv. N. York	—	—	—	3
6	— Sr I.B.	De Lemas	108	Bahia pt P. plk w & T		Gonalvez	Oporto Liv.	—	—	—	39
7	— S	Jones	382	Hull 434	1837	Baillie & S	Bristol Brs. W. Inds	—	11	A 1	6 40
8	— Sp	J. Keay	57	Dndee 49 pt P. plk	1828	Just & Co	Dundee Lth. Coaster	—	—	—	41
9	— Bg I.B.	J. Lough	135	Kincar OP & E. len 36	1813	R. Lough	Blythe Bly. London	—	—	—	41
720	— Bg	M. Dougal	128	Stcktn Drp. 38	1830	Capt. & Co	Nwcastl Yar.	—	8	E 1	3, 43
1	— f. s. & C. 39	Bk Palmer	275	NBrns Not Op. BBBP &	1829	Baker & C	London Lon. Jamaica	—	—	—	41
2	— f. & C. 41	Bg Butcher	254	Sthmtn lrp. 41	1828	E. Read	London Lon. Macao	—	11	A 1	4 41
3	— Elizabeth Sp pt I.B.	Poulson	74	Cphgn nd TSds & lrp. 40	1826	Switzer &	Copngn Lon. Copgn	—	—	—	40
4	— Liffey Bk	T. Lyall	445	Pictou 522 BB & P	1838		Dundee Liv. N. York	—	4	—	41
725	— Louise Bk s. pt 34 pt 39 & C. 39	J. Meinoke	292	Hmbro' Srprs 39	1834	Ritchers	Hmbro' Sws. Brazils	—	7	—	39



No.	Ships.	Masters.	Tons.	BUILD.		Owners.	Port belonging to.	Destined Voyage.	Classification	
				Where.	When.				No. Years first assigned.	Character for Hull & Store.
726	Anna Margaretha G I.B.	Neeman	176	Rostck	1809	Mitchell	Rostck	Liv. Rostock	—	E 1
7	Maria Bk	Fenwick	421	Calcut	1836	Eglinton	London	Lon. Macao	12	A 1
S	YM.43 & C.40	West		T.		Macqueen & Co	London	Lon. Hong Kong	41	3.4
8	— Sp	J. Lloyd	71	Abdvy	1816	Lloyd & C.	Abstwh	Abs Coaster	—	E 1
9	— G	Teemann	62	lrp.29	ND.35	lrp.37	lrp.43	Abs. Coaster	40	
	I.B.		67	Dnm'k	1834	Capt. & Co	Blknss	Lon. Baltic	7	A 1
730	— Sr	C. Ziepe	134	Grmsb	1836	Strnetsky	Cronstd	Lon. Baltic	6	A 1
	pt I. B.		119	Drp.38					40	
1	Mary Bg	Stephen	223	Frasbg	1841	Wemyss	Frasbrg	Shl. Naples	4	A 1
	pt I. B.		213	Lh O. & Bk					41	
2	Polowna Sp	See	62	Ostend		Field	Ostend	Lon. Ostend	—	E 1
	I. B.			ND.39					39	
3	Robertson Bk	Munro	448	Calcut	1816	Nairn & C.	London	Lon.	—	31
	PH. & d.37	Hamilton	C.41	T.w.d.	37 N T	Sds & Srprs 4	1	Lon. Madras	1	1.4
4	Sophia Bn	A. Ravn	103	Libau	1835	Hoppines	Revel	Dub Mssina	7	A 1
	I. B.								40	
5	— G	H. Suhr	176	Stralsd	1815	J. Wallis	Strals'd	Liv. Stettin	—	E 1
	I. B.			Srprs 36					36	
6	Watson Bk		285	Brk'wr	1838			Npt.	12	A 1
			310						38	
7	Annabella Sr	Jones	104	Flint	1841	Parry & C.	Flint	Flt.	10	A 1
	I. B.		86						41	
8	— Sr	W. Robb	93	K'kwll	1829	J. Driver	Krkwall	Cff. Hmbro	8	E 1
	I. B.	Caithness	81	Srprs 38	&40			Liv. Coaster	6	1
9	— Bk	Ward	199	P. Gls	1834	King & Co.	Pt. Gls	Lon.	10	A 1
	C.41			Drp. 38	Srprs 41				41	
740	Annandale Bg		256	N Brns	1828		Newcstl	Abn. Qubec	—	
				BB. Hk & P.	Srprs 38	Drp 39		S.S.38—3 Yrs	39	
1	— S	Burgess	338	Annan	1827	Thomson	London	Lon. Jamaica	—	E 1
	pts.35r.s.&C.38	pt I. B.		O. & Bk	PP.	TSds lrp.35			41	
2	Anne Sp	R. Allen	67	Boness	1797	Anderson	M'ntrse	Mtr. Coastr	—	E 1
	I. B.			ND.26					41	
3	— Sr	W. Benntt	120	Stcktn	1838	Harris & C	Stocktn	Stk. Rouen	5	A 1
	I. B.			E. plk					1	
4	— Bg	R. Collins	137	Plymh	1819	Beeston &	Bristol	Brs. Yarmth	—	E 1
	I. B.		128	Srprs 36	ND. & Srprs 40				40	
5	— Sp	J. Darling	52	Waedman	1823	Nwcstle	Nwc. Coastr	—	E 1	
	I. B.			O & E. pt	RP. plk Cl.	ND. w. TSds & lrp.40			40	
6	— Sp	K Driscoll	30	Lmrck	1798	Hughes	Baltimr	Crk. Tralee	—	E 1
	I. B.			RP. plk					36	
7	— Sr	Fitzgibon	132	Dndee	1827	R. Johnson	Nwcastl	Lon.	7	E 1
	C. lm.42			ND.36	N TSds & Srprs 42				2	
8	— Bg	A. Fowler	183	Shmtn	1816	Stephens	Plymh	Ply. Coaster	—	E 1
	pt I. B.	J. Quick	177	len.26 D	rp.39	Ham & Co			41	4.43
9	— Sw	Lang	234	Sndrld	1832	English	Lynn	Sld. Amer.	7	A 1
	I. B.	English		trp.41			Lon. Baltic	Rest. 41—	5	41
750	— Sw	W. Mangr	250	Sndrld	1832	J. Straker	Nwcastl	Liv. Africa	7	E 1
	r. & Y.M.36	lm. 38	T Sutton	Srprs 36	&40 & 42		N Shlds	Nw. Meditran	40	3.43
	P. & C.43			Srprs 42	40143			Liv. Petersbg		3.43



No.	Ships.	Masters.	Tons.	BUILD.		Owners.	Port belonging to.	Destined Voyage.	Classification.	
				Where.	When.				No. Years first assigned.	Character for Hull & Stores.
751	Anne Bg	O'Brian	162	Pictou	1836	W Rankin	Dnegal	Liv. Coaster	4	—
	I. B.			BB.S&YP.			Not Op.			40
2	— Sr	W. Ovens	71	Cknize	1841	H. Cadell	Coknze	Lth. Hambro	7	A 1
	pt I. B.		59	pt F. plk.						41
3	— Sp	R. Power	40	Pdst'w	1809	Tredwen	Padstw	Pad. Coaster	—	
	I. B.		30	nd. & lrp.	35					38
4	— Sr	J. Roberts	88	B'ngor	1839	J. Parry	B'maris	Lon.	6	A 1
	I. B.			pt RP.	plk					41
5	— Sp	R Roberts	55	Livrpl	1828	Roberts &	Pwhlly	Npt. Liverpl	—	E 1
	I. B.		39							40
6	— Bg	Robson	176	Sndrld	1833	Dryboro'	London	Lon. Oporto	10	A 1
	C.42	Dryborough		Drp. 37						11
7	— Sr	Seager	187	LHmp	1837	Fryer & C.	Poole	Liv.	12	A 1
	YM.41		179							41
8	— Bk	TSimps'n	207	Arbrth	1838	Kid & Co.	Arbrth	Dun Sydney	6	A 1
	C. & pte. 40		212	O. & E.						40
9	— Sr	T. Trist	169	Sndrld	1819	Taylor & c	London	Lon Tobago	—	E 1
	C.40			F. TSds	nw. & lrp. 35	nd. 40				41
760	— Sr	Williams	101	Brxhm		Bkcmore	Dartmh	Drt. Gbrltar	—	A 1
	pt I. B.		83	alm. rb.	40			Rest. — 40	6	41
1	— Sr	J. Wilman	76	Hull	1825	Cobb	Hull	Hul.	—	E 1
										34
2	— Bk	J. Wright	289	Thorn	1805	W Wright	S Shlds	Shl. Baltic	—	E 1
	r.s. & ptd. 32 pt I. B	W. Smith		Srprs 38	& 40, lrp. 41			Shl. London		41
3	— Baldwin Bk	Hay	281	Livrpl	1831	G. Kendal	Liverpl	Liv. Lima	12	A 1
	C.40			PP. T Sds						41
4	— Eliza & Jane	Thompsn	326	Sndrld	1827	Wright & c	Nwcastl	Hul.	7	E 1
	Sw r. & s. 37			Drp. & Srprs 37						37
5	— Elizabeth	J. Jones	94	Lndwy	1839	Jones & C.	Abryst	Abs. Coastr	11	A 1
	Sr pt I. B.		81							39
6	— Jane Bk	Rigby	302	Livrpl	1838	Clover	Liverpl	Liv. Canton	12	A 1
	C.42		351	Drp. 42						64
7	— Jones Sr	M. Jones	118	Abryst	1839	Jones & C.	Abryst	Lon. Coastr.	12	A 1
			99							41
8	— Laing Bk	HHudson	319	Sndrld	1838	Laing & C.	London	Lon. Winds	7	A 1
	YM.38	Baker	392	PP. TS ds				Lon. Jamaica		11
9	— Mary S	Rackham	516	Nwprt	1840	Locketts	Liverpl	Liv. Sydney	12	A 1
	C.40		659							40
770	— Mitcalf Sw	R. Rogers	282	Nwcastl	1840	Mitcalf &	SShlds	Shl. Calcut.	7	A 1
	C.40, pt I. B.	Errington	306					Liv. Hambro		41
1	— Wayne Bg	A. Wiley	195	Virgin	1825	Adair & C.	Baltimr	Liv. Savana	—	E 1
	C.38			O. Lh & PP.	NE. 38					40
2	— & Helen Sr	Spowart	102	Perth	1841	Capt. & Co	Berwck	Dun. Leith	6	A 1
	pt I. B.		93	O. A & E						41
3	— & Jane Bk	J. Cox	273	Whitvn	1836	Semple &	Liverpl	Liv. Berbice	12	A 1
	r. & YM.40	Smith	301					Liv. Calcutta		7
4	Annetta Sr	A. Micali	115	Mssna	1839	Apoluto	Messna	Liv. Naples	6	A 1
	C.40, pt I. B.									3
775	Ann's Sw	Reed	263	Sndrld	1837	Tanner & c	Sndrld	Sld. Ptrsbrg	7	A 1
	I. B.	W. Martin	270					Sld. America		37

A

No.	Ships.	Masters.	Tons.	BUILD.		Owners.	Port belonging to.	Destined Voyage.	Classification.	
				Where.	When.				No. Years first assigned.	Character for Hull & Stow.
776	Anns Increase	G. Craig	46	Leith	1785	Armstrng	Stnhvn	Abn.Coast'r	—	E 1
	Sp I.B.		40	O.&F.	nd. &	Srprs32	Srps36&37			37
7	Anonyma Bg	Vaux	450	Gosprrt	1839	Vaux	London	Lon.	11	A 1
	C.39		257							41
8	Ant	Sr Bellngm	150	P.E.Is	1836	Mattison	Limrick	Liv.Limrick	4	—
	I.B.		138	BB&Y	P.					41
9	—	S J. Fox	122	Scrbro	1839	Tindalls	Scarbro	Ser.Nwest'l	5	A 1
	I.B.		112	O.&A.						39
780	—	Bg Scott	150	Wrktn	1838	Scott&Co	Wrkntn	Wrk.Coastr	6	A 1
	I.B.		135	pt PP.p	lkDrp.	.42				4
1	—	Bg Sherridan	156	Whtvtn	1804	Capt.&Co	Wthavn	Whn.Coastr	—	Æ 1
				nd.&lrp	35 Sr	prsr39				3
2	—	Sp E. Utting	84	Hull	1836	E. Gibson	Hull	Hul.Havre	9	A 1
	I.B.		71							41
3	Antæus	Sr J. Boyd	83	Dndee	1816	W. Just	Arbrth	Arb. Baltic	—	Æ 1
	I.B.		73	pt nw.n	d Tsd	s&lrp.36				40
4	—	Bg TT'rnbul	281	Shelds	1815	Mid. DkC	Nwcas'l	Nwc.	—	Æ 1
	d.41			pt FTS	ds lrp.	33ptnd.35S	rprsr36lrp	41		41
5	Antelope	Sr W. Allen	182	st. And	1836	Bond&Co	Ipswich	Lon.	4	Æ 1
	s.36I.B.		156	BB&P			S.S.40—	4YrsCon40—	1	40
6	—	Bg Asplet	138	Jersey	1825	J. Gosset	Jersey	Lon.RioJan	—	Æ 1
	C.39		113	pt RP.	plk n	TSds ptnd.	&Srprsr39			40
7	—	Sr W. Dart	90	Plymh	1818	Dart&Co.	Brxh'm	Drt. Newp't	—	Æ 1
			80	lrp.36 n	d&lrp	37 Srprsr39				2
8	—	Bg Faulkner	115	Boness	1766	J. Murray	Aberd'n	Abn. Coastr	—	Æ 1
	s.—I.B.			nd.&lrp	34					1
9	—	Sr P. Gibson	54	Leith	1834		Belfast	Wtf.Coast'r	7	Æ 1
			42	small sc	antling					41
790	—	Sr JHawksn	92	Plymh	1818	Farrant	London	Lon.	—	E 1
										35
1	—	Stm M'Kellop	162	Gls gw	1833	J&G Brns	Glasg'w	Bel. Carlisle	—	Æ 1
	ptC.41	MC.41		E. O&R	P.plk	Srprsr41				41
2	—	Sr M'Kenzie	128	Grnth	1840	Kirkland	Arbroth	Bff. Baltic	5	A 1
	ptI.B.			F.&O.						40
3	—	Bg H. Parry	106	Nevin	1828	Capt.&Co	B'maris	Bms. Londn	10	Æ 1
				nd.&Sr	prsr40					40
4	—	Bg Steinkras	109	Anclm	1829	Plieddmn	Colberg	Liv. Colberg	7	Æ 1
	I.B.		156							41
5	Anthony	Sr Splatt	469	Qubec	1841	Tynnies	Liverp'l	Liv. Savana	5	A 1
	Anderson SYM.41		499	OEBB & T <sub>a</sub> mrk						41
6	Antias	Sr J.Graham	89	PtDnie	1841	W. Cowie	Gngmh	Lth.Coaster	8	A 1
			81							41
7	Antigua	Sw T. Fisher	149	Bidefd	1829	Fisher&C	Irvine	Liv. Antigua	10	A 1
	C.39	YM.42		Drp.39	Srprsr41		Cly.WInds	Cont 39—	3	1039
8	—Packet	Bk M'Knight	272	Whtvtn	1815	J.Dawson	London	Lon.Brbdos	—	Æ 1
	C.40			n. TSds	ptnw.	30nd.33ptn	w&Srprsr	40		41
9	—Planter	Bg W.Hodge	158	Nwp'rt	1827	Young&C	St.Ives	Liv. Trind'd	9	Æ 1
	C.lm.38			nd.&Sr	prsr38					3
800	Antilla	Bg J.Bushby	261	Wrktn	1840	Bushby & Trotman&Co.	Liverp'l	Wrk.Livrp'l	12	A 1
	C.40		283					Liv.Singapor		1249

101



No.	Ships.	Masters.	Tons.	BUILD.		Owners.	Port belonging to.	Destined Voyage.	Classification.		
				Where.	When.				No. Years first assigned.	Character for Hull & Stores.	
801	Antilles Bk YM.&pts.39	D. Lee	195	Gg'mh	1834	M'Cunn	Grnock	Cly.Havana	10	A 1	40
2	Antiocho Bg C.31pt I.B.	Nasmbeni	244	Trieste		Nasmbeni	Trieste	Lix.Trieste	—		39
3	Antionette G Zinc lm.39, I.B.	B.Peters	129	Halta	1837	Bahussers	Weener	Gns. Cette	7	A-1	41
4	— S f.s.&C.37	Knutson	372	NYork	1814	Black&C.	Cpnhgn	Lon.	—		39
5	— Lr I.B.	Le Roy	77	Brgng	1826	Courteux	Bourd'x	Sld.Bourd'x	—	E 1	37
6	Antonia G f.&Zinc40 I.B.	Speelman	131	Amstr	1831	DeStodt	Amster	Fal.Amster	6	Æ 1	40
7	— Bg C.41	Cornfoot	219	Poole	1841	Huth&Co	London	Poo London	12	A 1	41
8	— Leopolda Bg C.&pts.41	Balarda	128	Spain	1840	AdeCases	Ribdos	Liv.Havana	9	A 1	41
9	Antonio Sw C.40	R. Wallah	232	Plymh	1840	Rabone&	Liverp'l	Ply. Havana	11	A 1	40
810	Apame Bg C.38	G.Wilson	169	Dndee	1833	G. Clark	Dundee	Lon. Al. Bay	7	A 1	Æ 1
1	Apolline S YM.42	Thomas	440	Sndrld	1837	Brass&Co	London	Lon.	11	A-1	2
2	Apollo Sr pt I.B.	J Bechard	126	Grnsy	1840	Jndevin B	G'rnsey	Gns.Medit.	8	A 1	40
3	— Sr I.B.	W. Brand	58	Brgwtr	1824	W. Smith	Mntr'se	Mtr Coaster	—	E 1	38
4	— Bg YM.&ptr.40over	Jackson	129	Tgnm	1824	Jackson	Liverp'l	Liv.	—	Æ 1	40
5	— Sk I.B.	A Lindsay	77	Leith	1795	CarronCo	Grng'm	Lth.Liverp'l	—	A 1	6
6	— Bk C.37	G. Milne	289	Yrm'th	1827	Stewart &	London	Lon. W.Inds	12	Æ 1	7
7	— Sr nTSds&Srp	M Nugent	64	Fshbn	1818	Hill&Co.	Cork	Crk.Coaster	—	Æ 1	41
8	— Sr I.B.	T. Rees	109	Brdlgt	1813	TSleeman	Tenby	Pnz. Arndel	—	Æ 1	40
9	— Sr C.36	T. Seeleur	85	Bristol	1820	Querville	Jersey	Liv.	—		38
820	— Sr I.B.	C. Tupper	129	Gosprt	1831	Burrells	Ptsm'th	Pts.Leghrn	—	Æ 1	41
1	— Bk fh.&d.38	H.Walker	248	Bristol	1819	Crighton	Dundee	Dun. NAmr	—	Æ 1	Æ 1
2	ApparanceBg I.B.	Hockman	280	Finlnd	1839	Halmand	Xtiansd	Lon.Odessa	5	A 1	40
3	ApparencenG I.B.	F. Olson	98	Crlsru	1834	NPolson	Carlscr	Lon. Stcklm	—	E 1	10
4	Apparition Sr YM.lm40	J. Gruchy	148	Jersey	1840	Alexnder	Jersey	Jer. Rio	8	A 1	40
825	Appleton Bg C.38	Oliver	259	Livrpl	1833	Richrdsn	Sw'nsea	Liv. St.Jago	10	A 1	39



A

No.	Ships.	Masters.	Tons.	BUILD.		Owners.	Port belonging to.	Destined Voyage.	Classification.	
				Where.	When.				No. Years first assigned.	Character for Hull & Store.
826	Aquatic	Sr Dawson	82	Gnsbr' 1819	1819	Ostick & C	Hull	Hul. N. Sea	—	E 1
		Sowerby		n TSds of YP	34 Srprs 4 Drp. 42			Rest. 34—	3	1140
7	Arab	Bk JDilgarno	269	Grmth 1839	1839	Wemyss	Frasrbg	Liv. Trieste	5	A 1
		I. B.		F. O. & F. plk				Lon.	5	20
8	—	Sr J. Gowing	176	Yrmth 1841	1841	Betts & Co	Yarmth	Yar. Medit.	12	A 1
		C. 41	172						4	1
9	—	Bk Hedges	378	Dmbrt 1829	1829	Dobs'n & c	London	Lon. Lncstn	10	—
		f. & s. 34 C 37	337						3	9
830	—	Bg M'Queen	139	Yrmth 1825	1825	Broadfoot	Liverp'l	Nwe. Irel'nd	—	E 1
			141	lrp. 41					4	1
1	—	Bg Marshall	184	P. E. Isl 1841	1841	T. How	Bidefrd	Bid. N. York	4	A 1
		I. B.		BB. Hk & P.					3	—
2	—	Bg D. Mearns	190	Abrdn 1839	1839	Thomps'n	Aberdn	Lon CGHpe	9	A 1
		YM. 39 pt I. B.	207						3	9
3	—	Sw J. Mills	175	Sndrld 1837	1837	Ripley & C	Whitby	Sld. London	7	A 1
		I. B.	166						3	8
4	—	Sr Richards	108	Chepst 1829	1829	Batten & C	P'nznce	Liv. P'nznce	9	E 1
				Srprs 42	Drp. 43	Phillips & C		Phz. France	9	41
5	—	Stm W. Stokes	179	Dmbrt 1835	1835	Dub & Gls	Dublin	Dub. Gls'g'w	6	E 1
		f. & C. 40		O. & F.		Stm Co.			4	0
6	—	Sw DR Th'ms	265	Sndrld 1839	1839	Thoms & c	Dundee	Lon.	7	A 1
		C. 42	287	Drp. 42	1840	Dunsford	London	Lon. Valpraso	1	2, 41
7	—	Bk H. Cayzer	291	Shmtn 1827	1827	Godwin &	London	Lon. N. SW.	12	A 1
		Wstmrlnd	291	Srprs 39 & 40				Cont. 39—	4	41
8	—	Sr Whaland	70	N. Sco. 1837	1837	Carbay & c	Watfrd	Ygh. Londn	3	E 1
		I. B.		BB. Hk & S.				S. S. 41—3 Yrs	4	1
9	—	Bg White	184	Livrpl 1825	1825	Gouthwte	Liverp'l	Lon. Liverpl	—	E 1
		C. 39		O. P. E. & G.	Srprs 35	Drp. 39	pt n. & Srprs 43	Liv. Pt Ad	3	1
840	—	S G. Nickels	415	Stcktn 1840	1840	J. Irving	Bristol	Lon. N. Zlnd	8	A 1
		C. 41	485	pt RP. & PP plk					4	1
1	Arabella	Bk T. Jackson	267	Whthy 1840	1840	T. Jackson	Whitby	Lon. Maurit	11	A 1
		C. 42	304						2	—
2	Arabian	S Collins	278	Mntral 1830	1830	R. Brooks	London	Lon. S. Sea	7	E 1
		f. s. & C. 41		n TSds of F & S	Srprs 35	Drp. 36	Srprs 41	S. S. 39—2 Yrs	4	1
3	—	S Gardner	391	Livrpl 1825	1825	Acram'ns	Bristol	Brs. L'cston	10	E 1
		Bk f. & s. C. 39	YM. 43	nd. TSds & Srprs 38	Srprs 43		Luscombe	London Lon.	4	1, 1, 1
4	Arachne	Bk J. Fowler	148	Frham 1827	1827	Burrel & C	Ptsm'th	Lon. Medit	10	E 1
		Sr C. 42	37	Srprs 35 & 37 n. 39	pt n. TS ds & Srprs 39			Cont. 37—	3	4, 1, 1
5	—	Bk Pearce	319	Dvnpt 1809	1809	Bidwell	Exeter	Lon.	—	E 1
		C. 42		n TSds & lrp. 37	Drp. 42				1	—
6	Aratus	Sw J. Minto	214	Sndrld 1835	1835	Buckngm	Sndrldnd	Sld. London	7	A 1
		I. B.							3	5
7	Arba	Sr J. Hutton	76	Chlstn 1836	1836	W. Cowie	G'gm'th	Nwe. Coastr	8	A 1
		I. B.	64	sw. TS ds. & Srprs 40					4	0
8	Arbre à Pain	Koprhltdt 120	120	Dnmrk 1833	1833	Capt. & Co	Apenrd	Lon. Rio Jan	—	E 1
		Sr C. & ptr. 40							2	—
9	Arbutus	Sr Pound	187	Londn 1834	1834	Westropp	Limrick	Lon Lmrick	12	A 1
				Drp. 39					4	1
850	Archangel	Bg Kr'utzign	226	Ark'gl 1822	1822	Brandt & S	Ark'ngl	Lon. Pertsbg	—	E 1
				F.					4	1

103

No.	Ships.	Masters.	Tons.	BUILD.		Owners.	Port belonging to.	Destined Voyage.	Classification.		
				Where.	When.				No. Years first assigned	Character for Hull & Stores.	
851	Archduke John Stm C.37	Burrell	200	London	1836	Austrian	Trieste	Lon. Trieste	12	A 1	37
2	— Louis Stm C.37	Cobb	189	London	1836	Austrian	Trieste	Lon. Trieste	12	A 1	37
3	Archer Sr	J. Cosens	96	Dundee	1841	Tay & Tyn	Dundee	Dun. Baltic	8	A 1	41
4	— Bk YM. 39	Logan	237	Mrypt	1830	Archer & C	Liverpl	Lon. Trinid	11	A 1	41
5	Archibald Sr pt I.B.	A. Keir	101	Blg By	1839	Brownlie	Glasg w	Cly.	8	A 1	39
6	Archimedes Bg	Butcher	124	Scrbro	1817	Tindall	Scarbro	Lon.	—	E 1	41
7	— Bn YM. 41	W. Hart	176	Chepst	1840	Bennett &	Bristol	Liv. Nwfdld	12	A 1	41
8	— Stm	Paul	188	London	1838	Smith's Pt	London	Lon.	9	—	40
9	Arcturus Sw YM. 43	Hill	228	Sndrld	1838	Given & C	London	Lon.	10	A 1	3
860	Ardent pt I.B.	S. Cook	99	Abrdn	1826	Redhead	Ncastle	Nwc. Coastr	—	E 1	39
1	— Bg I.B.	J. Dodding	138	Nwprt	1818	Capt. & Co	Milford	Mil. Coaster	—	E 1	41
2	— Sr	A. Mackay	155	Brdrpt	1821	Langtry &	Belfast	Lon. Belfast	—	E 1	41
3	— Sr I.B.	Pascoe	97	Stcktn	1840	Dunn	Derry	Lon. Nwstl	7	A 1	41
4	— Sr I.B.	D. Peters	63	Crldgn	1815	D. Peters	Cardign	Liv. Coaster	—	E 1	1
5	Ardgowan Bg s. 35	W. Martin	229	N Brns	1829	M' Master	Wigton	Liv. Gibralt.	—	E 2	38
6	Ardincaple Stm pt I.B.	T. Semple	187	Dmbtn	1826	Bwk Sh C	Berwck	Bwk Ncastle	—	E 1	3
7	Ardwell Sw ptd. 42	J. Brown	174	Qubec	1827	T. Taylor	Hrwich	Shl. Ipswich	—	E 1	4
8	Arequipa Bk C. 41	J. Cragg	257	Whvtvn	1841	Capt. & Co	Whitvn	Whn. Livrpl	12	A 1	41
9	Areta Sw f. & YM. 40	Fordyce	209	Sndrld	1840	Adamson	Sndrld	Sld. Lisbon	7	A 1	40
870	Arethusa Bg pt I.B.	A. Baxter	174	Abrdn	1839	J. Ogilby	Aberdn	Abn. Goole	6	A 1	41
1	— Bk C. 39	J. Christi'n	215	Livrpl	1832	Grohte & C	Livrpl	Liv.	11	A 1	41
2	— Bg f. C. & pts. 41	R. Cole	209	Whitby	1823	Nutting	London	Liv. Gmbier	—	E 1	6
3	— Bn	D. Leslie	215	Mntros	1842	Milne & C	Arbroth	Mtr. Baltic	8	A 1	3
4	— S f. C. & pts. 42	J. Lyon	322	Grnck	1828	Eccles & C	Glasgw	Cly. Trndad	10	E 1	2
875	— Sw C. 40	J. Mann	285	Sndrld	1838	T. Walker	Sndrld	Sld. S Leone	9	A 1	40
		Davison	296			Davison	N Shlds	Lon.			



A

No.	Ships.	Masters.	Tons.	BUILD.		Owners.	Port belonging to.	Destined Voyage.	Classification.	
				Where.	When.				No. Years first assigned.	Character for Hull & Store.
876	Arethusa Bg	J. Mackay	289	Hull	1815	Melville	Grgmth	Lth. N Amer	—	Æ 1
7	— Bn	Mitchell	199	lrp. 31 Sr Mntr's	1837		Mntros	Mtr. Riga	8	Æ 1
8	— pt I. B. Bg	Morton	201	Shi'lds	1802	R. Laing	Nwcstl	Shl. London	—	Æ 1
9	— s. 38 pt I. B. Sr	Thomas	110	P. TSds Yrmth	1830	Cram & Co	Kl & Srpr	Liv. Coaster	10	Æ 1
880	Argaum S	J. Leitch	415	Grnck	1841	Ross & Co.	Grenck	Cly. Calcut.	12	Æ 1
1	— C. 41 Argentina Bk	Tilston	245	Livrp'l	1834	Dowie & C	Liverp'l	Liv. BAYres	12	Æ 1
2	— C. 41 Argestes Bg	T Hannah	176	D'glas	1839	Sherwin &	Whitvn	Whn. Livrpl	7	Æ 1
3	— C. 40 pt I. B. Bg	C. Hodgson	172	O & P.				Liv. Algiers	—	Æ 1
4	— C. 39 Argo Bg	H Astrom	212	Swedn	1839		Wstwy	Lon. Swedn	5	Æ 1
5	— I. B. Bg	Bannasch	206	Konig	1837	Bannasch	Konigs	Lon. Konig	7	Æ 1
6	— I. B. Bg	T. Brown	227	Sndrld	1797	WSurtees	Sndrldnd	Sld. Ptsmth	—	Æ 1
7	— s. pt 39 pt 40 Sr	W. Greig	177	Wrktn	1808	Bell & Co.	Wrkgtn	Wrk. Qubec	—	Æ 1
8	— s. 40 I. B. Bk	Hadgraft	77	Twee- dm'th	1803	Chambrln	Ipswich	Mtr Coaster	—	Æ 1
9	— s. 40 I. B. Sr	Kunelius	388	X'tnsd	1840		Wasa	Shl. Medit	5	Æ 1
890	— Sw	R. Law	108	Dndee	1830	R. Law	Dundee	Stk. Dundee	9	Æ 1
1	— I. B. Sr	H. Miller	217	Sndrld	1837	R. Leech	Sndrldnd	Sld Hambro	6	Æ 1
2	— Y. M. 41 Bg	W Reeves	122	Plymh	1841	Clark & Co	Plymh	Fly.	12	Æ 1
3	— pt I. B. Bg	Robinson	144	Whtby	1815	S. Barrick	Whitby	Wtb.	—	Æ 1
4	— I. B. Sr	Schultz	160	Stettin	1825	Witchow	Stettin	Liv. Stettin	—	Æ 1
5	— s. 35, C. 38 G	Smallbridge	117	Brxhm	1824	Martin & c	Brxham	Drt.	12	Æ 1
6	— s. 35, C. 38 G	Davidson	222	Shi'lds	1822	R. Miller	Ncastle	Nwc. Londn	—	Æ 1
7	— s. 35, C. 38 G	G. Mason	67	NBrns	1836	R. Payne	N. Brns	Crk. Newprt	4	Æ 1
8	— s. 35, C. 38 G	Barclay	399	Sndwh	1814	G. Lyall	London	Lon. S. Seas	—	Æ 1
9	— s. 35, C. 38 G	J. Bercke	131	Rostck	1838	Jan'tzky	Rost'ck	Liv. Petrsbg	7	Æ 1
900	— s. 39 I. B. Bg	J. Cottier	165	Wkgtn	1805	Bell & Co	Hrngtn	Hgt N Amer	—	Æ 1

See Supplement

105



No.	Ships.	Masters.	Tons.	BUILD.		Owners.	Port belonging to.	Destined Voyage.	Classification.	
				Where.	When.				No. Years first assigned.	Character for Hull & Stores.
901	Argus Sr	G. Jack	77	BrtyFy	1842	Adamson	Dundee	Dun.France	7	A 1
	I.B.		65	OPP & Lh						4
2	Bg	Laing	95	Spnish	1833	Blyth&Co	London	Lon. Maurit	6	
	r.&C.27ptI.B.			PP.plk						38
3	Bg	J. Vautier	189	Sndrld	1826	Perchard	Jersey	Jer. Ncastle	—	Æ 1
	I.B.			O&F.	pt nd.	&Srprs36Sr	prs.41			41
4	Argyle Sr	J. Atridge	106	PE.Isl.	1832	Lawrence	Cork	Crk Bristol	4	Æ 1
	I.B.		79	BB.E. Lh & RP	&Tsdsp	tnw.38nd	&lrp.41	SS.41-	4yrs	41
5	Bk	Baldwin	308	Quebc	1824	Nevens & Sd	Watfrd	Wtf. Quebec	—	—
				pt nd.35		Not	Op. want	s add l fastn'gs		40
6	Bk	Gatenby	597	Chtgng	1817	T. Ward	London	Lon.Sydney	—	Æ 1
	C.40I.B.			Sauly T	nw. T	Sds&lrp30S	rprs38	Lon. Quebec		40
7	Bk	HRatray	563	NBrns	1840	Sinnott	Liverp'l	Liv.	4	A 1
	r.&C.40		634	BB. Hh	SP & O.					2
8	Sr	W. Roach	59	PE.Isl.	1826	A. Teague	Falmth	Fal. Wales	—	
	s.—I.B.			BB.&L h P.	plk alm. rb.33			S.S.39—2Yrs.		39
9	Sr	Whtesdes	83	Ulvstn	1802	J.P.Kelly	Dndalk	Liv. Dndalk	—	Æ 1
	I.B.		63	alm.rb	39					40
910	Argyleshire Bk	R. Scott	710	Chalur	1839	Cuthbert	Grenck	Lon.	4	A 1
	YM.40		42	BB. Hh	S&O			Liv.		11 41
1	Argyll S	McPhun	333	Gr'nck	1836	J. Leitch	Grenck	Cly. Bomb'y	12	A 1
	s.&C.40		396	PPTSds.		pt Ght.plk				40
2	Argyra Sw	Reed	282	Sndrld	1839	Tanner&c	Sndrld	Liv. CGHpe	9	A 1
	C.lm.39		309	PPTSds.						40
3	Ariadne Bg	Brndhrng	200	Mklnb	1838	Capt.& Co	Mklnbg	Lon. Arkngl	7	A 1
	I.B.									38
4	Bk	Campbell	428	Gr'nck	1838	Orr & Co	Grenck	Cly. Bomb'y	12	A 1
	C.40		454							3
5	Bg	Harrison	169	Sndrld	1819	J. Stourie	Whitby	Wtb. Collier	—	Æ 1
	ptI.B.		171	E&O.	plk len.&lrp.41					41
6	Sr	W. Holt	94	Wick	1823	W. Foster	London	Lon.	—	Æ 1
	ptI.B.		106	len.nd.T	Sds & lrp.38					3
7	Bg	M'Don'ld	171	Dndee	1826	J. Weir	Arbroth	Dun Liebau	—	Æ 1
				ptnw.34	nTsd	s&Srprs.38				40
8	Bk	Silver	206	Farhm	1831	Burrell&c	Ptsmth	Lon.	9	A 1
	C.38							Liv. Malta Cont.40—		312 44
9	Arica Bg	Davison	189	Livrpl	1831	A. Morris	Aberdn	Liv. Lima	12	A 1
	YM.40							Peterhd Liv. Arica		8 44
920	Arichat Bg	D. Elliot	76	CBrtn	1815	D. Elliot	Jersey	Jer. London	—	E 1
	ptI.B.		51	BBP & F.	Srprs31	lrp.39				39
1	Ariel Bk	Austen	150	Cowes	1836	H.&J. Blyth	London	Lon. Maurit	9	A 1
	s.38C.40									41
2	Bg	I. F. Dye	184	Yrmth	1831	Stewards	Yarmth	Liv.	11	A 1
	C.42	J. Seaman		Srprs35	Drp. 41		Lon.	Cont.42—	4	1241
3	Sr	Langlais	78	Jersey	1839	P. Nicolle	Jersey	Jer Nfndlnd	5	A 1
	C.39		72	RPO & J. plk				Lon. Nwfddl		39 4.43
4	Bg	D. Morris	236	Whtvn	1800	Wilson & c	Grenck	Cly.	—	—
	s.&YM.41			nd. Tsd	s&K1.	40Drp.41		Lon. Demrara		Abandon
925	Sw	D. Ritchie	189	Arbrth	1839	T. Cooper	Dundee	Arb. Riga	7	A 1
	ptI.B.		191							39

A

No.	Ships.	Masters.	Tons.	BUILD.		Owners.	Port belonging to.	Destined Voyage.	Classification		
				Where.	When.				No. Years first assigned.	Character for Hull & Stores.	
926	Ariel	Sr G. Sawle	126	Gl'ster	1832	Michell &	Truro	Fal. Coaster	10	A 1	Æ
7	—	Sr J. Smithen	110	Drp. 36	1839	Srprs 39	Blakny	Rye Coaster	10	A 1	41
8	—	Sr I. B. T. Sparks	98	Rye	1840	G. Temple	Limrick	Lon. Limrik	10	A 1	40
9	—	Sr T. Turnbull	142	Brdprt	1833	Russell & I. N. Russell	Aberdn	Abn. Sndrld	7	A 1	A 1
930	Arina	Bg pt I. B. R. Trevis	130	Abrdn	1837	Adamson	Aberdn	Abn. Coaster	12	44	4.41
1	Arion	Bg J. Roberts	112	Wymh	1821	R. Gray	Wymth	Lon. Dublin	—	Æ 1	—
2	—	Bn Y. M. 41	130	len. ND. & Irp. 39	1829	Gray & Co	Holyhd	Wey. Londu	8	Æ 1	—
3	Aristides	Bg Hutchins	246	Sndrld	1829	Jones & Co	Liv. Mntal	Cont. 37—	3	41	—
4	Aristocrat	Bg Thompsn	84	Wrktn	1808	Alexand'r	Wrkgtm	Wrk. Coastr	—	Æ 1	—
5	Ark	Sw Johnson	74	N Kl 30N	D.W. T Sds & Srprs	42	Bennett & London	Brs.	5	A 1	5
6	—	Bg Moorsom	200	Nland	1836	Bennett & London	Brs.	5	A 1	3	
7	—	Sw J. G. Reed	220	J & WH	pt P. plk	S.S. 42—5	Yrs Cont. 41—	2	3	—	
8	—	Sr W. Tope	207	Mrypt	1841	W. Fisher	Liverpl'	Mpt. Mt Vid	12	A 1	41
9	—	Sr I. B. Waters	200	Sndrld	1839	Forster & c	Sndrldnd	Sld. London	9	A 1	39
940	Arkwright	S Danbrile	178	Whby	1824	W. Estill	Whitby	Wtb.	—	Æ 1	41
1	Armanella	Sr W. Bryce	158	Whby	1806	Morrison	S Shilds	Nwc. Londn	—	—	39
2	Armata	Bk H. Hudson	163	Whby	1816	R. Hyne	Drtmth	Drt.	—	A 1	—
3	Armistead	Sw Armstrng	136	Drtmh	1816	R. Hyne	Drtmth	Drt.	—	A 1	5
4	Armonia	Pol Assante	124	Srprs 36	trp. 38	Draper & c	Yarmth	Yar. Goole	5	A 1	38
5	Army	Sw Frankish	73	Yrth	1839	Draper & c	Yarmth	Yar. Goole	5	A 1	40
6	Arno	Bg Burns	63	O. & E. Cl. len	40	Fynney & Liverp'l	Liv. Sydney	Liv. Ascension	5	Æ 1	Æ 1
7	—	Bg Hicks	415	Abrdn	1830	Fynney & Liverp'l	Liv. Sydney	Liv. Ascension	41	4.41	—
8	—	Bg W. Scales	75	P. E. Isl	1841	Capt. & Co	Dmfries	Wtf Coaster	4	A 1	4
9	—	Bg C. Wawn	50	BBSR	P & E.	Ridley & C	Sndrldnd	Lon. Cuba	10	A 1	Æ 1
950	Arran	Bg pt I. B. J. Browne	289	Sndrld	1829	Ridley & C	Sndrldnd	Lon. Cuba	3	10 24	—
1	Armanella	Sr W. Bryce	132	Dndee	1825	J. Thain	Dundee	Mil.	—	—	39
2	Armata	Bk H. Hudson	198	Naples	1839	Assante	Naples	Lon. Naples	—	E 1	3
3	Armistead	Sw Armstrng	224	Whby	1820	Gee & Co.	Hull	Hul. Hambro	—	Æ 1	41
4	Armonia	Pol Assante	108	Shilds	1818	J. Cuckow	Ipswich	Ips. Coaster	—	Æ 1	40
5	Army	Sw Frankish	119	O. & E. len ND	& Irp. 36	Srprs 39	Burrell & c	Ptm's'th	—	Æ 1	4
6	Arno	Bg Burns	184	Sndrld	1823	Burrell & c	Ptm's'th	Lon.	—	Æ 1	4
7	—	Bg Hicks	175	ND. & TS	ds 35	Capt. & Co	Yarmth	Nwc. Yrmth	—	—	Æ 1
8	—	Bg W. Scales	105	Yrmth	1818	Capt. & Co	Yarmth	Nwc. Yrmth	—	—	Æ 1
9	—	Sr pt I. B. C. Wawn	243	Sndrld	1815	Wawn & C	S Shilds	Shl. London	—	E 1	10
950	Arran	Bg pt I. B. J. Browne	104	Irvine	1814	Rankin & c	Irvine	Liv. Irvine	—	—	38
			99	Srprs 35							38

107



No.	Ships.	Masters.	Tons.	BUILD.		Owners.	Port belonging to.	Destined Voyage.	Classification.		
				Where.	When.				No. Years first assigned.	Character for Hull & Stores.	
951	Arrow	Sk C. Hall	100	Bidefrd	1826	Cram & Co	Liverp'l	Liv. Coaster	10	Æ 1	recke
2	—	Sr T. Harris	121	Shaldn	1828	Wilking	Exeter	Liv.	10	A 1	Æ 1
3	—	Sr Morrison	101	len. & lrp	39	Nicholson	Strnwy	Abn. Wick	—	Æ 1	3 39
4	—	Sw Paterson	212	Brdprt	1822	J. Irvine	Bristol	Lon NZeal'd	7	A 1	40
5	—	Sr J. Randall	117	83 x Kl & Sr	1840	Smith & C	Clay	Sld. Coaster	5	A 1	41
6	—	Bg Richards	79	Stcktn	1824	J. Proctor	Liverp'l	Liv. Charant	—	Æ 1	8 41
7	—	Sr J. Scaddan	76	175 RPE & O.plk	1838	W Hoskin	Scilly	Nwc. Lisbon	7	A 1	40
8	—	Sw Thirkell	220	Sndrlnd	1839	J. Penman	Sndrlnd	Sld. London	8	A 1	39
9	Artemis	S Goulding	312	Wrktn	1830	Sparks & C	Wthavn	Liv. CGHpe	9	A 1	Æ 1
960	Arthur	Sr Hamann	119	ptn TSds	1832	Kuckein	Brnsbg	Lon. Baltic	7	Æ 1	3 12 44
1	—	Sw Neesom	202	Pillau	1837	Johnson	Ncastle	Nwc.	4	Æ 1	40
2	— & Eleanor	Sr T. Russell	58	E. O. B. & P.p	1828	T. Russell	Liverp'l	Liv. Coaster	—	Æ 1	41
3	— & Rachael	Sr Cameron	49	O. & Lh RP.	1841	Englet & C	Belfast	Bel. Coaster	4	A 1	41
4	Artuose	Bg J. Wade	150	Antrm	1814	Wade & C.	Milford	Mil. Coaster	—	Æ 1	Æ 1
5	Arun	Bk J. Killick	301	O. Lh. & RP.	1840	J. Watney	London	Lon.	12	A 1	3 3, 43
6	Arundel	Sr J. Boxer	147	Nwprt	1841	Lillwall &	London	Lon Rotrdm	12	A 1	9 41 6.43
7	Arvales	Bg T. Mills	163	LHmp	1816	Eno & Co.	Wisb'ch	Lyn Seaham	—	Æ 1	41
8	Arve	Sw R. Smith	281	Sndrlnd	1840	H. Moon	Sndrlnd	Sld. Bourdx	9	A 1	12 40
9	Arvon	Sr W. Jones	96	36 Dr p. 37	1841	Capt. & Co	Crrnrvn	Bms. Londn	12	A 1	41
970	Arvon	Sp. J. Ellis	73	Pwhly	1813	Ellis & Co.	Nevin	Bms. York	—	Æ 1	41
1	Ashberry	Sp Whitfield	55	Nevin	1839	Buckton	Hull	Stk. Hull	11	A 1	39
2	Ashburton	Bn Bulkelly	104	lrp. 34	1839	Capt. & Co	Liverp'l	Liv Hambro	—	Æ 1	3
3	Ashley	Sr Hawkins	83	Srprs 38 & 39	1839	Stone & Co	Bristol	Liv.	10	A 1	41
4	Asia	S Freeman	523	Chepst	1815	T. Oldfield	London	Lon.	—	Æ 1	40
975	—	Bk J. Hannah	647	Calcut	1833	Cannon &	Liverp'l	Liv. Quebec	4	Æ 1	41

102



**A**

No.	Ships.	Masters.	Tons.	BUILD.		Owners.	Port belonging to.	Destined Voyage.	Classification.		
				Where.	When.				No. Years first assigned.	Character for Hull & Stow.	
976	Asia Bg	LeNeve	184	Yrmth	1828	Griffiths	London	Lon.Straits	12	A 1	
	C.41			n T Sds	& Srps	41		Cont. 40—	4	41	
7	— Bk	Patterson	328	Sndrlrd	1835	J.Hunter	Sndrlnd	Lth.Sydney	9	A 1	
	r.&C.41							Lon.Sydney	41	2,4	
8	— Bk	Richrdsn	455	Whtby	1813	Chapman	London	Lon.Malta	—	E 1	
	ptd.36,pts.pt.	&C.lm.37		F.TSds	w. d.	30,lrp.36,D	rp.37	Lon.Quebec	5	32	
9	— S	Thomas	537	Abrdn	1818	J. Somes	London	LonTranspt	—	E 1	
	r.&s.38YM.42	D. Smith		n T Sds	& lrp.	35ptsnd & Sr	prps38		6	4	
980	Asiatic Bk	G.Barlow	404	Sndrlrd	1841	Allan & Co	London	Lon.Bomby	10	A 1	
	C.43		503					Lon.HobtTu	41	4,4	
1	Aspasia Sw	Caffrey	260	Sndrlrd	1825	J.Cropton	Sndrlrd	Sld. Petrsbg	—	E 1	
	pt I.B.	Henderson		Srprs 35	& 39	Srprs 42	W. Bell	So Shlds	Shl. London	12	40
2	Assam Bk	M'Alpine	324	Ayr	1840	Sword & C	Gren'ck	Liv.Calcutta	10	A 1	
	pt s.40	YM.43	389					Liv.Madras	41	2,4	
3	Assicuratore	Medanich	180	Fiume	1837	Baurchek	Fiume	Liv.Brazils	7	A 1	
	Pol C.42,pt I.B.								4		
4	Assiduous Sw	G.J Smith	216	Bidefd	1811	Smith & C	S.Shilds	Shl. London	—	E 1	
	ptd.30 I. B.			O.E & P	plk. le n.	30Srprs38			38		
5	— Sr	J. Vittery	74	Ipswch	1812	S.Vittery	Dartmh	Drt. St. Ubs.	—	E 1	
			60	n Kl & Sr	prps 39	Srprs 42 & 43	Brxham	Drt. Neath	7	20	
6	Assistance Bn	Johnstone	76	Mrypt	1809	Johnstone	Annan	Liv. Coaster	—	E 1	
	I.B.		68	O. P & E	plk	nd. TSds &	lrp.39 Srprs.	42	6	4	
7	Assistant Sk	W. Cullin	33	Livrp'l	1814	P. Good	Dublin	Dub. Fishng	—	A 1	
				trp. 38				Rest. 38—	4	38	
8	Astley Sw	Bowman	235	Hartly	1826	Jobling & c	Nwstl	Bly. London	—	E	
	I.B.			O. & F.	Srprs 35				35		
9	— Bg	Mansfield	121	Yrmth	1818	Barber & c	Yarmth	Yar.London	—	E 1	
	I.B.		100	n T Sds	35 nw	39 n.b. & lrp.	41		41		
990	— Bg	B Starling	217	Blkny	1839	Starling &	Blkeny	Lon.Gibrtr	6	A 1	
	I.B.		222	pt O Tim					41		
1	Astoria Sr	J. Adair	69	N Brns	1837	T. Russell	Killogh	Liv.Glasgw	3	E 1	
	I.B.			BB & S					40		
2	Astrea Bg	Akman	216	Stcklm	1838	Bonslett	Stkhlrm	Lon.Lisbon	6	A 1	
	C.38								39		
3	— Bg	T. Ayres	111	Whtby	1826	NShipCo	Whitby	Wtb.Londn	—		
	pt I.B.		85	ptn TSd	s & Srps	37 nd. & Sr	prps 38		38		
4	— Sr	J. Creed	65	Leith	1830	J. Creed	Exeter	Exr. Coaster	5		
				O. & E.	F. n.	Srprs 37 & 39					
5	— Bg	T. Dodd	143	Yrmth	1826	M' Minn &	Yarmth	Whn.Coastr	11	E 1	
				Srprs 40					5	40	
6	— Bg	G Hurst	183	Sndrlrd	1826	G. Hurst	Whithavn	Lon.	—	E 1	
	C.37						London		6	40	
7	— Sr	LeCoutur	153	Jersey	1839	LeGoss &	Jersey	LonAlgBay	7	A 1	
	YM.40			pt RP.	plk				1		
8	— Sw	Rich'dson	155	Sndrlrd	1793	Guildford	NShilds	Shl. Coaster	—	E 1	
				lrp.36 & 40					40		
9	— Bg	W. Silk	227	N.Sco.	1833	Anderson	Sligo	Dub. Quebec	5	E 1	
		J. Berrey	215	BB.P.	Hk &	O. Srprs 41 & 42		Dug. London	12	4	
1000	— Bg	Sloughiter	222	Sndrlrd	1820	Gayer & c	Midlbro	Lon.	—	E 1	
	s.33,ptd.39			n K133	Srprs	37, n TSds &	ptnw.39		41	4,43	

109

No.	Ships.	Masters.	Tons.	BUILD.		Owners.	Port belonging to.	Destined Voyage.	Classification.	
				Where.	When.				No. Years first assigned.	Character for Hull & Stores.
1001	Afalanta Sr C.Im.40, I.B.	Allison J. Wilson	179 150	P. E. Isl BB. Hk & P.	1838	Hansen & N'castle P. J. Priest	Nwc. Hmbr'	4 A 1	E 1 1.43	
2	— Sr I.B.	W. Banks	104 72	Livrp'l len.25	1820	Capt. & Co Sds. & lrp.37 Srprs 41	Falmth Fal. Coaster	—	E 1 41	
3	— Sr C.38	J. Clark	96 89	Jersey O & RP	1837	Capt. & Co	London	6 A 1	2	
4	— Sp I.B.	J. Clayton	48 41	Mntrs O. Bk & P.	1817	J. Tedford	D'nghd Liv. D'nghd	—	E 1 39	
5	— Bg	J. Kopcke	211 197	Dem'n s. TSds & Srprs	1816	Graedner	Grfswld Lon. Grswld	—	E 1 40	
6	YM. & pte. 42 C. ptes. 39	Bg Stewart	182 182	M. Coig Srprs 39	1822	J. Leitch Drp. 4 Srprs 42	Gr'nock Lon Trndad Cly. Barbads	—	E 1 6 41	
7	— Bg	Neuman	204	Stettin sw. Tsd	1826	F. Brumm s. ptn. & Srprs 40	Stettin Lon. Stettin	—	E 1 40	
8	— Sr C.Im.38, overpt I.	Shapley B.	142 117	Salcm len. & trp	1818	Hingston 38 Drp. 42	Drtmth Liv. Meditran	Drt. London	—	A 1 6 5 41
9	— Bg pt I. B.	Wheeler	196 196	N. Sco. BB. Hk & S. Srprs	1840	Lawson & Arndel S. Srprs 43	Pts.	4 A 1	A 1 41 2.43	
1010	Athalia Sk I.B.	W. Jones	42	Mvgsty lrp. 40	1803	Williams	Crrnrvn Crk. Coaster	—	E 1 40	
1	Athens Bk YM. & pte. 42	Ashbrdge	330 369	Wrktn	1840	R & G Ben	Wthavn Liv. Calcut.	12 A 1	4	
2	Athens Sw F. & YM. 41	Bacon	250 252	Sndrld pt PP. plk	1839	Adamson	Sndrld Liv.	7 A 1	41	
3	Athol Sr I.B.	A. Grant	63 45	Grmth	1841	Morrison	Strnwy Bnf. Newcastle	5 A 1	41	
4	— Bk F. S. & YM. 41	Hossack	378 431	N Brns BB. Hk & S.	1839	M' Cunn & Grenck	Liv. Bomby	4 A 1	41	
5	— Sw C. 37	Pladdie Noble	176	Perth Lh O. & F.	1829	Brown Drp. 37 & 42	Sndrld T. Noble Drp. 42	Sld. London	5 E 1	9 2
6	Atkin Sw I.B.	Stoddart	256 268	Sndrld	1837	J. Atkin	Sndrld Sld. Arngl	7 A 1	37	
7	Atkinson S C. 40	M'Donld	282 307	Sndrld	1839	Gthd & Ty Sh. Co.	Ncastle Shl. Mt Vdo.	8 A 1	2	
8	Atlantic Sw I.B.	R Graham	200	Whby lrp. 29 & 35	1832	Hindbrgh	S Shlds Nwc. Londn	—	E 1 35	
9	— Bk F. & S. 37, YM. 39	M' Taggrt	366	P. E. Isl BB. O. Hk. & S. lrp. 37	1827	J. Jones	Liverpl Lon. Lncstn S. S. 37 - 4 Yrs.	See Supplement	39	
1020	Atlas Sw I.B.	Sw	252 254	Sndrld	1838	T & R Bwn	Sndrld Sld. Rchbet.	9 A 1	38	
1	— Sr I.B.	J. Gilbert	94	Bidefd	1835	Capt. & Co	St. Ives Bid. Cardiff	10 A 1	35	
2	— Bg I.B.	J. Gorley	167 157	Hrwch O & BB. RPT	1792	Gorley & c Sds Srprs 38	Marypt Mpt. Coastr	—	38	
3	— Sr	J. Pearse	109	Wymh Srprs 36	1823	Capt. & Co	Wymth Lon. Dublin	—	E 1 6 20	
4	— Bk C. 41	Sexton	412	London trp. 35	1820	Chalmers	London R est. 35 - 6 yrs. Cont. 41 -	Lon. Madras	—	A 1 A 1 2 41 1.43
1025	— Sr	Shiel	85	Wexfd	1840	N. Whitty	Wexfrd Wex. Livrpl	8 A 1	40	



No.	Ships.	Masters.	Tons.	BUILD.		Owners.	Port belonging to.	Destined Voyage.	Classification.	
				Where.	When.				No. Years first assigned.	Character for Hull & Store.
1026	Atlas Bg	T. Smith	193	Abrdn	1817	W. Smith	Blyth	Bly. London	—	E 1
7	—den Andra S s. 34. I. B.	Brandt	500	len. 33D Swedn	rp. 39 1834	Borgstrm	Hlsgfrs	Hul. Baltic	5	4
8	Attaliah Sw	J. Storm	177	Sndrld	1827	J. Skerry	Whitby	Sld. Coaster	—	I. 1
9	Attwood Stm C. 36	Major <del>Edwards</del>	144	Londn	1825	G. St. N Co	London	Lon. Nwstl E. Ostend	—	E 1 E 1 6 4 3, 4
1030	Atwick Bk C. & pts. 36	Robinson	341	Sndrld	1827	T. Ward	Bdl'gtn	Liv. Bahia	—	E 1
1	Auckland Sr pt I. B.	J. Burdon	175	Sndrld	1838	Stkt & Lon Sh Co	Stocktn	Sld. London	9	A 1
2	— Sw YMA 40. I. B.	Richrdsn Atkins	266	Sndrld	1836	SDur & N Yk. Sh. Co.	Sndrld	Lon. Stektn Liv. Montreal	8	A 1 A 1 6 4 2. 4
3	Audacious Sr I. B.	Cracknell	52	Cowes	1808	W. May	Ipswich	Ips. Rotrdm	—	E 1
4	Audax Sr C. 41	R. White J. Vaux	204	Cowes	1840	W. Ivens O. T. F. & L	London	Lon. China Drt Wcklow Drt. Lisbon	7	A 1 A 1 41 4. 4 41 4. 4
5	Augusta C. 38 over pt I. B.	Baddeley	94	Brxhm	1838	Baddeley	Brixhm	Drt Wcklow Drt. Lisbon	10	A 1 A 1 41 4. 4
6	— Bk C. 39	T Balsdon	330	Bristol	1828	Daniel & S	Bristol	Brs Barbdos	10	E 1 41
7	— Bg C. 37, pt I. B.	Jennings	200	Cimba	1833	Jennings	London	Pts. Liverp'l	7	E 1
8	— Bg pt I. B.	T. C Johns	117	Kiel	1831	C. Johns	Duggo	Gns. Baltic	—	39
9	— Sr I. B.	Mattsson	113	Calm'r	1839		Malmo	Lon.	7	A 1 39
1040	— S r. & s. 32 pts. 37	W. Tacey	417	N Brns	1828	Crawford	Mntrese	Abn Quebec	—	E 1
1	— S d. — I. B.	J. Rehberg	462	Holnd	1836	Soermans	Dantzic	Hul. N. York	—	E 1
2	— Bk C. 40	Stlhandsk	370	Gtnbg	1839	Arwidson	Gotnbg	Lon.	6	A 1 40
3	— Bertha Bk I. B.	Michaelis	293	Memel	1834	A. Hahn	Memel	Dun. Memel	7	38
4	— Frederica Bg I. B.	Sage	166	Rostek	1817	Capt. & Co	Rost'ck	Liv.	—	E 1 34
5	— Jessie Bk r. & YM. 38	Sparks	385	Sndrld	1834	Pirie & Co	London	Lon. Calcut.	11	A 1 41
6	Auguste S I. B.	Lambke	150	Rostek	1830	Kock	Rostek	Lon. Rostek	—	E 1 40
7	— Bg I. B.	Michaelis	207	Stettin	1814	Weidner	Stettin	Liv.	—	E 1 35
8	Augustus Sw I. B.	L Hea'en	233	Sndrld	1839	Doxford	Sndrld	Sld. London	7	A 1 39
9	— Bk C. 40	JPurchase	372	Jarrow	1834	Usborne &	London	Lon Maurits Cont. 41	7	A 1 2 41
1050	— Caesar S Broken up r. & C. 37 pt d. & r. 38	W. Lacey	414	London	1799	Gale & Sn	London	Lon Sydney	—	38



No.	Ships.	Masters.	Tons.	BUILD.		Owners.	Port belonging to.	Destined Voyage.	Classification.	
				Where.	When.				No. Years first assigned.	Character for Hull & Stores.
051	Aurea Sr pt I. B.		99	Wrktn	1841	J. Fell	Wrkgtn	Wrk.Coastr	4	A 1
			93	O.&P.						41
2	Aurelia Sw I. B.	S. Ames	294	Nwcastl	1837	Hood&Co	Nwcastl	Shl. Medit.	—	Æ 1
			319	BBOP						41
3	Aurelian S	J. Forbes	579	P.E.Isl	1838	Ray & Co	Prtsmh	Pts. Quebec	4	A 1
			664	BBP & Hh						40
4	Auricula Bk C.42	J. Oliver	321	Sndrld	1841	D.Francis	Swntsea	Sws. Cuba	8	A 1
			387							3
5	Auriga Bk C.39	Ross	231	London	1825	Richrds'n	London	Lon. Vlprso	12	Æ 1
				Srprs41				Cont.37—		4
6	Aurora Bg	D. Allen	153	Sndrld	1819	A. Finnie	Irvine	Dub. Collier	—	Æ 1
				n TSds	30pts	w.&Srprs36	Drp.42			4
7	— Bg C.401.B.	T. Asplin	128	Abrdn	1816	J. Bell	N.Shlds	Lon.	—	E 1
				n Kl& Srprs	37					40
8	— Bg s. —	Berriman	151	Rngmr	1787	Anther&c	Sw'nsea	Crk. Quebec	—	E 1
										34
9	— Bk f.&s.34	Chambers	468	Whtby	1808	Broderick	Hull	Hul.	—	E 1
				Srprs 37	&41					41
060	— Sw I. B.	Dawson	218	Sndrld	1829	Brown&c	Sundrld	Sld. Ptrsbg	—	Æ 1
				Drp.42						4
1	— Sw pt I. B.	T. Hick	288	Sndrld	1837	Tinker&C	Scarbro	Lon. Quebc	7	A 1
										41
2	— Bk	A. Kruge	195	Tnsb'g	1807	Hageman	Sndefrd	Gns. Sndefrd	—	E 1
				lrp.33						34
3	— Bn	LeFeavre	109	Jersey	1824	LeRosgnl	Jersey	Liv.	—	Æ 1
				O.&RP	nd. &	Srprs41				41
4	— Stm C.39	Macphrsn	258	Belfast	1839	Burns&C	Glasg'w	Bel. Glasgw	7	A 1
				E.RP& Oplk						39
5	— Bn I. B.	T. Moon	85	Blythe	1830	Elliott&C	Plymth	Ply. Coaster	—	Æ 1
				Drp.42						10
6	— Bg C.39	Mendico-landas	290	Bilboa	1838	Zaguerre	Havana	Liv. Havana	9	A 1
				Drp.39						39
7	— Sr	R. Paris	134	Dndee	1833	A. Low	Dundee	Dun.	8	A 1
				Drp.43			Lth. Riga	Cont.41—		3
8	— G I. B.	Schruder	199	Elbing	1830	Rokampf	Elbing	Liv. Elsinor	7	Æ 1
										41
9	— Sr I. B.	J. Swaffin	82	Brxhm	1817	Furneauux	Brixhm	Lon. Lisbon	—	Æ 1
				Srprs36	nd. & l	rp.38 Srprs42		Drt. Lisbon		10
070	— Sr C.38	J. Vaudin	58	Gr'nsey	1838	Bushy&C	Gr'nsey	Gns.	7	A 1
		D. Mauger				Guille&Co		Gns. Lisbon		38
1	— Bk C.38	J. Warren	360	Qu'bec	1833	Callwell	Belfast	Liv. N.Orlns	7	A 1
								wants Repair		40
2	— Bg s.35 I. B.	Westman	260	Bthnia	1826	Lothman	Geffle	Hul. Geffle	—	E 1
				F.						36
3	Auspicious Sw I. B.	C. Robson	245	Sndrld	1823	Snowdon	S Shlds	Shl. Baltic	—	Æ 1
				Srprs40						40
4	Australasian Packet Bk C.39	J. Nichols	205	Rdb'ge	1839	J. Nichols	Sydney	Lon. Sydney	12	A 1
										39
075	Australia S s.35 C.38	HBlncrhd	373	Bklrsd	1826	T. English	Liverpl	Liv. Bahia	10	Æ 1
		F.&C.42		lrp.35	trp.42			Rest.42—		7
										41

A

No.	Ships.	Masters.	Tons.	BUILD.		Owners.	Port belonging to.	Destined Voyage.	Classification.	
				Where.	When				No. Years first assigned.	Character for Hull & Store.
1076	Australian Bn r.&C.A0	Ireland Liddle 19	200	Isl. Mn O.&F.	1840	Lon. Nwc. &1. MnShC	London Srprs 12	Liv. N. S. W. Liv. Africa	6 A 1	7 40
7	Autumn Sr	J. Innes	123	Shmt'n ND. w. T	1805	Innes & Co Sds & lrp. 37	Wrkt'n	Wrk Coast'r	—	Æ 1 41
8	— Sw	J. Lambeet	195	Whtby n Kl, TS	1790	Lambeet ds & lrp. 37	Sndrlnd	Sld. London	—	Æ 1 9 20
9	— Sr	M. Laurin	102	Seahm	1837	J. Hood	Seaham	Dub. Milford Stk. Coaster	—	Æ 1 41
1080	— Sr	J. Suggitt	90	Whtby pt PP.	1839	S. Suggitt	Scarbro	Wtb. Shields	7 A 1	39
1	— Sw	D. Wilkie	215	Sndrlnd	1826	Herring	Sndrlnd	Sld.	—	Æ 1 2
2	Autumnus Bk C.41	W. White	323	Sndrlnd	1840	White & C	Liverp'l	Liv.	8 A 1	10 44
3	Auxilier Bg	Pattenson I.B. W. Bavidge	289	Nwcastl	1837	R. Hansel	Shields	Liv. Jamaica Lon. Quebec Shl. Montreal	8 A 1 A 1	37 3.43
4	Ava Bk	G. Wheeler Moody	460	N Brns BB SP	1833	J. Graham & O. Drp. 39	London Lon. Quebec	Dub. NYork S.S. 39—4 Yrs	—	Æ 1 4 3.41
5	Avance Sr	Fernberg	156	Jcbstd RP.	1841	Linotkog	Jacobstd	Shl. Odessa	4 A 1	1
6	— Sw	Wikblad	240	Kasko RP.	1841	Granberg	Kascoe	Nwc. Medit.	4 A 1	1
7	Averhoff Sr	J. F. Ross	97	Kiel	1839	Birch & Co	Kiel	Liv. Kiel	7 A 1	41
8	Avoca Bk f.&C.41	Howie W. Howie	254	Whtvn lrp. 38	1830	Boadle & c	Wthavn	Liv. Singapr Lon. Alg. Bay Cont. 39	9 A 1	3 41 1.41
9	Avon Bk f.&ss. 33C.36	Cole	264	Whtby Srprs 36	1827	J. W. Cole	London	Lon. So Seas	10	Æ 1 37
1090	— Bg	J. Finley	124	Swnsa lrp. 36 D	1815	Moore & C Srprs 38	Prtsm'h	Pts. Sndrlnd	—	38
1	— S	PMasters	900	N Brns 1015 BB. S& P.	1840	J. Ward	St Johns	Liv. St Johns Liv. Savannah	4 A 1	12 44
2	— Bg	Robinson	261	N Brns 251 BBP & S	1838	Moore & C S.S. 43—4 Yrs	Liverp'l	Liv. Jamaica Liv. Cont. 12—1	4 A 1 A 1	411, 43
3	Aylesford Sw	J. Adams	183	Sndrlnd	1835	Webster Kerr & Co	Dundee	Liv. Kiel	5	Æ 1 41
4	Ayr Bg	Jenning	94	Ayr ND. 34	1796	Hearn & C	St. Ives	Cff. Falmt h	—	E 1 36
5	Ayrshire Bk YM.40	C. Barker	711	N Brns 874 BB. Hk	1840	Cuthbert S&P.	Grenck	Cly. Demra. Lon.	4 A 1 A 1	40 2.41
6	— Bk	Moss	572	Qubec 631 OBB & Hk.	1840	Horsfall	Liverp'l	Liv. Africa	5 A 1	10 44
7	— Lass Bg	H. Jacks	167	Troon O.RP & E.	1835	Kennedy PP. TSds	Troon	Liv. Ancona	8 A 1	41
8	Ayton Sr	W. Moss	152	Whtby 132	1838	Moss & Co	Whitby	Wtb. Collier	8 A 1	38
9	Azores Pack't Sr C.A0	J. Gibson	59	Scilly Srprs 40	1833	Capt. & Co	Scilly	Sil. Azores	10 A 1	40
1100 C.39	— Sr	J. Peters	67	Plymh	1836	Capt. & Co Hill & Co	Falmth	Ply. Medit. Fal. Terceira	10 A 1	12 26

113

No.	Ships.	Masters.	Tons.	BUILD.		Owners.	Port belonging to.	Destined Voyage.	Classification.	
				Where.	When.				No. Years first assigned.	Character for Hull & Stores.
101	Azores Packet Sr C.37	J. Triggs E. Barron	88	Stnhse Cl. Drp.	1831 37	Hockng &	Plymth	Ply. Medit. Ply. Azores	8	<del>12</del> 1
2	Azorian C.12 C.39	Sr Phillips Cooper	105	Ipswh	1839	Hootan &	London	Lon. Medit. <del>Lon. Medit.</del>	12	A 1 54

\* \* Additional Ships are inserted in the Supplement at the end of the Register.



Date	Particulars	Debit	Credit	Balance	Total
1841	To Balance				
1842	To Cash				
1843	To Cash				
1844	To Cash				
1845	To Cash				
1846	To Cash				
1847	To Cash				
1848	To Cash				
1849	To Cash				
1850	To Cash				
1851	To Cash				
1852	To Cash				
1853	To Cash				
1854	To Cash				
1855	To Cash				
1856	To Cash				
1857	To Cash				
1858	To Cash				
1859	To Cash				
1860	To Cash				
1861	To Cash				
1862	To Cash				
1863	To Cash				
1864	To Cash				
1865	To Cash				
1866	To Cash				
1867	To Cash				
1868	To Cash				
1869	To Cash				
1870	To Cash				
1871	To Cash				
1872	To Cash				
1873	To Cash				
1874	To Cash				
1875	To Cash				
1876	To Cash				
1877	To Cash				
1878	To Cash				
1879	To Cash				
1880	To Cash				
1881	To Cash				
1882	To Cash				
1883	To Cash				
1884	To Cash				
1885	To Cash				
1886	To Cash				
1887	To Cash				
1888	To Cash				
1889	To Cash				
1890	To Cash				
1891	To Cash				
1892	To Cash				
1893	To Cash				
1894	To Cash				
1895	To Cash				
1896	To Cash				
1897	To Cash				
1898	To Cash				
1899	To Cash				
1900	To Cash				

No.	Ships.	Masters.	Tons.	BUILD.		Owners.	Port belonging to.	Destined Voyage.	Classification.	
				Where.	When.				No. Years first assigned.	Character for Hull & Stores.
1	Baboo Bk s. 38f. & C 411.B.	Forester	423	Calcut T.	1835	TKincaid	Grenck	Liv. Bmbay	12 A 1	41
2	Bacchus Sw I. B.	J. Baines	124	Lynn	1818	Everard &	Lynn	Lyn. Coastr	—Æ 1	41
3	Bachelor Bg Bk f. & s. 38	WMurray	341	N Brns BB & F	1827	Lidget & c	London	Lon. Quebc	—Æ 1	41
4	Bahamian Bk f. & C. 42	Stroyan Little	318	Livrpl trp. 39	1826	Taylor & C	Liverpl <sup>Low</sup>	Liv. E. Ind. Rest. 39	—A 1	A 1 7 1 2.43
5	Bahia Packet Sw s. 35 I. B.	Muncastr	159	Sthwk pt P. plk	1821	Capt. & Co	Whit'y n	Whn. Coastr	—Æ 1	2
6	Balance Sw I. B.	J. Story	217	Sndrld 225 pt RP.	1840	J. Story	Sndrld	Sld. London	6 A 1	40
7	Balfour Bn	R. Beavis	82	Plymh	1836	Beavis & C	Exeter	Exr. Nwstl	—Æ 1	41
8	Balius Sr f. & C. 42	Lowther Paul	114	Ipswch	1840	Liv. & Lon Sh. Co.	Liverpl	Ips. Liverpl Liv. St Dongo	12 A 1	9 40
9	Balley Sr C. 40	Bloom	161	Shrh Srprs 39	1832	Luscombe	London	Lon. Cont. 42—	10 A 1	3 4 See Supplement
10	Ballot Sr I. B.	J. Hardie	100	Alloa	1837	Sloan & Co	Glasg'w	Lth. Bristol	8 A 1	38
1	Baltasara Bk C. 40	Kirton	282	Bristol	1840	Wilcox &	London	Brs.	12 A 1	40
2	Baltic Bg d. 39 pt I. B.	Cordran	252	Yrmth Srprs 36	1820	I. Preston	Yarmth	Yar. Quebec	—Æ 1	*Æ 1 41 5, 13
3	— Sw f. & C. 39	Ditcham	171	Perth O. & E.	1826	Turner & c	London	Lon. Gibrtr	—Æ 1	41
4	— Sr T Nesham	Laverick	218	Sndrld lrp. 40	1833	TCrounce	London	Sld. London Lon. Shiel Gws. Cont. 42—	9 A 1	A 1 3 5 40 1, 43
5	— Sr pt I. B.	J. Wilson	117	Perth 115 O. LHA & E.	1840	T. Clark	Perth	Dun.	5 A 1	40
6	— Merchant Bk r. & s. 39 I. B.	G. Crass	255	Whby Drp. 35 N	1803	WWright	Nwcastle	Nwc. Londn	—E 1	39 Missing
7	Baltimore Bg I. B.	Bendemn	230	Elbing	1836	Simpson	Memel	Lon. Memel	7 A 1	39
8	Banchory Bg	Alexandr M. Mouct	129	Abrdn pt ND. 33	1825	A. Nicol	Aberdn	Lon. Abrdn	—	Æ 1 2.43
9	Bandon Sr I. B.	R Travers	61	Crtm's BB O & E.	1839	Capt. & Co	Cork	Gl. Coaster	4 A 1	41
20	Banff Sr pt I. B.	D. Prue	115	Sndrld 94 Rebuilt	1794	S. Tovell	Hrwich	Liv. Coaster	—Æ 1	1
1	Banffshire S pt I. B.	J. Pitcairn	471	Pictou 531 BB. Hk & S.	1837	TPitcairn	Dundee	Liv. Mobile	4	30
2	Bangalore Bk C. & pts. 41	W. Birnie	343	Grnck 383	1841	Lusk & Co	Grenck	Cly. Manilla Lon.	10 A 1	6 41
3	Barbadian Bk C. 34	Morris	245	Liv' rpl	1832	Cliff & Sn	Liverpl	Lon. Barbds Liv. Jamaica	10 A 1	E 1 1 80 1, 43
4	Barbadoes Bk ptr. & s. 39	Taylor	322	Hull Drp. & S	1811	Brownfield	London	Lon. Quebec	—E 1	41
25	Barbara Bk YMAI	JHamond	299	Bristol	1841	Bernards	Bristol	Brs. Jamaic.	12 A 1	41

No.	Ships.	Masters.	Tons.	BUILD.		Owners.	Port belonging to.	Destined Voyage.	Classification	
				Where.	When.				No. Years first assigned.	Character for Hull & Store
26	Barbara Bk C.36overpt I.B.	Jeffas	490	N.Scot BBPS	1835	Ridgwy & Ma ple	Liverpl	Liv. wants repair	4	—
7	— Bg I.B.	Mellanby	165	Abrdn PP.T	1818	Gen. Sh.C Sds lrp.35	Stocktn	Lon.St'cktn	—	E 1
8	— Sr pt I.B.	R Mundie Beattie	61	Dndee	1836	R.Mundie	Dundee	Dun. Coastr Liv. Coaster	7	A 1 A
9	— Sw	Murdock	258 266	Sndrld	1841	MRobson	Sndrld	Sld. Amer.	8	A 1
30	— Sr	J. Sumner	60	Grnck O. & Bh	1831	R. Mayor PTS ds	Lncastr	Npt. Liverpl	—	38
1	— Catharina G I.B.	Schotteys	101 87	Belgm	1836	Storey & C	Louvain	Lon. Antwp	7	A 1
2	— Gordon Bk C.41	A. Richie	338	Sndrld	1836	Gordon &	London	Lon. Tobago	11	A 1
3	— & Ann Sr pt I.B.	Goodall	73	Grnth	1816	Goodall	Nwestl	Nwc. Coastr	—	E 1
4	— & Elizabeth Sk I.B.	E. Davies	66 52	Wales Kl & Sr	1827	Davies & C	Barmth	Bar. Coaster	—	E 1
5	Bardsey Sp	WGrffiths	50 37	Bmaris Srprs 33	1826	Griffith & c	B'maris	Npt. Liverpl	—	E 1
6	Barkley Sr	Cole	124 107	B'gwtr Srprs 36	1831	Wills & Co	Ipswich	LivRottrdm Ips. Coaster	10	E 1
7	Barlow Bk f.s. & YM.43	J. W. Fell	436	StJhns BB.S&F	1834	Fergusson F. Dr p.41	Grenck Liv. Africa	Cly. N. York SSS 30—45	4	E 1
8	Barnard C'stle Sr I.B.	Fishwick	170 145	Sndrld	1838	Stocktn & Lon. Sh. Co.	Stocktn	Sld. London	9	A 1
9	— Packet Sw I.B.	T. Finlay	232 219	Stektn	1840	Mer Sh Co	Stocktn	Stk. Malta Liv. Stettin	9	A 1
40	Barohn Carl Reinhold von Kr	J. Tercke esson Bg I.	182 B.	Barth	1837	Von Hahn	Stralsld	Gns. St. Ubs.	7	A 1
1	Baron of Bram ber Bg I.B.	J. Sanders YM.42	213 190	LHmp	1839	S. Olliver	Arund'l	Pts. Pts. Liverpl	12	A 1
2	— Stiglitz Bg I.B.	T. Konig	239	Riga	1840	Rapp, Brs	Riga	Lon. Riga	7	A 1
3	Baronet Sw f. & C. 40	W. Wylie	215 230	Grngm O & Ght	1840	W. Wylie	Kincar	Lth.	10	A 1
4	— Sw YM.41	Green	197	Kincar	1831		Glasgw	Lon. Cont. 39—	8	A 1
5	Barossa Bg f. C. & pts. 39	D. Allan	253	Yrmth Drp. 39	1811	Hardie & c	Leith	Lth. Ptrsbrg	—	E 1
6	— Bk YM.41	Hillman	730	Bengal w. & TSd	1811	J. Somes sr. & d. & Srprs 41	London	Lon.	—	E 1
7	Barrassie Bg I.B.	J. Tinion	177 180	Troon nd. & D	1817	J. Tinion rp. 39	Troon	Cly. N. Amer	—	E 1
8	Barretto Junr S f. & s. — YM.40	Marshall	523	Calcut	1818	J. Somes	London	Lon. China	—	E 1
9	Wrecked Barrington Bg	S. Dryden	201	Stektn n TSds & Srps	1824	Com. Sh C rs 39	Stocktn	Stk. London wants repair	—	40
50	Barron Sw	J. Hall	288 315	Sndrld PP.TS	1837	Robinson ds Dr p.40	Sndrld	Sld. Amer.	9	A 1



No.	Ships.	Masters.	Tons.	BUILD.		Owners.	Port belonging to.	Destined Voyage.	Classification.	
				Where.	When.				No. Years first assigned.	Character for Hull & Stores.
51	Barrys Sr C.41	J. Dixon	149	Hull	1841	Thompsn	London	Lon.	12	A 1 41
2	Bartley Bg	J. Collins	139	Livrp'l	1812	J. Collins	Marypt	Mpt.Coast'r	—	Æ1 5,43
3	Bathurst Bk r.&Y.M.42	Hall	472	N Brns	1841	Weller &c	London	Lon.Honds.	5	A 1 4 4.43
4	— Sr I.B.	J.Sullivan	55	N Brns	1838	Mohoney	Watfrd	Ygh.Liv'rp'l	4	A 1 39
5	Bayfield Bk r.&C.42	W. Jones	393	Qubec	1841	T. Tobin	Liverp'l	Liv. Africa	5	A 1 5
6	Beacon Sw I.B.	R. Ritchie	246	Sndrld	1838	Nichols'n	Sndrld	Sld.London	8	A 1 38
7	— Sw Y.M.40	G. Spear J.Harvey	130	Torqy	1840	Beasley	Torquy	Tgn. Liv.Leghorn	12	A 1 640
8	Beadnell Sp I.B.	J. Smith	44	Bdnell	1830	J.Railston	Berwck	Nwc.Coastr	—	Æ1 41
9	Bearpark Sr ptI.B.	J. Moore	97	Sndrld	1835	R. Mash	Nwcastl	Nwc.Coastr	5	Æ1 41
60	Beatitude Sw I.B.	Barnard	191	Sndrld	1839	Barnard	Whitby	Sld.Clchstr	8	A 1 39
1	Beatrice Bk C.40	Peacock	278	I. Man	1829	Cru'kshnk	London	Lon.Trindd	7	A 1 5
2	Beatrix Sw pts.35ptd.pts.&	Kell	174	Whthy	1800	Usherwd	Whitby	Lon.Collier	—	Æ1 3
3	BeauIdeal Sr Y.M.40ptI.B.	T. Forbes	104	Sltcmb	1834	Ball	Drtmth	Lon.	10	A 1 40
4	Beaufront Sw	W. Ingo	290	Blythe	1837	Clark & Co	Nwcastl	Bly.London	10	A 37
5	Beauty Sr I.B.	W.Cooper	88	N.Sco	1840	T. Leahy	Cork	Crk. Coastr	3	A 1 1
6	Beaver Sw ptI.B.	Burn	244	Sndrld	1840	Fairlamb	Sndrld	Sld.London	8	A 1 40
7	— Bk C.—	G.Burney	295	N Brns	1824	Pryor & C.	Halifax	Liv.Halifax	—	E 34
8	— Stm r.s & C.35	Home	109	London	1835	Hud By C	London	Lon.C'lumb	12	A 1 36
9	— Bg I.B.	Medas Wright	156	Nfand	1834	Richrdsn	London	Lon.Hrtl'pl	—	Æ1 41
70	Bebside Sr ptI.B.	J. Steel	139	Blythe	1841	Coppin &	Blythe	Bly.Rouen	5	A 1 41
1	Beccles Bg Y.M.42	Brown	184	Yrmth	1824	Barber	Yarmth	Liv. Ch. Constnople	—	Æ1 2
2	Bedale Bg I.B.	Richmnd	219	Stcktn	1839	Lon & Mdl	Mddlbr	Stk. Baltic	7	A 1 4
3	Bedford Bg I.B.	J. Rosser	124	Chepst	1804	Capt & Co	Swnea	Wtf.Coast'r	—	Æ1 40
4	— Bg	Strachan	138	Hull	1814	Heselw'd	London	Lon.	—	I. 1 35
75	Bedlington Sr ptI.B.	J. Heron	91	Blythe	1837	Heron & C	Blythe	Bly.London	7	A 1 41

112

# B

No.	Ships.	Masters.	Tons.	BUILD.		Owners.	Port belonging to.	Destined Voyage.	Classification.	
				Where.	When.				No. Years first assigned.	Character for Hull & Stores.
76	Bedwely Sr I.B.	S. Tadd	104	Pdstw	1841	Tadd & Co	Fowey	Pad.	12	A 1
7	Bee Sp s.37 I.B.	Ainswrth	35	Hull	1803	B Sawdon	Brdlgtm	Scr.	—	E 1
8	— Sp pt I.B.	H. Best	85	Hull	1837	E. Gibson	Hull	Hul. Hambro	10	A 1
9	— Bk Y.M. 20	J. Cornish	233	Chestr	1834	Hatfield & Hatfields	Liverp'l	Liv. Arica	10	A 1
80	— Sr I.B.	J. Gibson	102	Sndrld	1836	R. Wilson	Shields	Shl. Coaster	6	A 1
1	— Sp I.B.	J. Lunn	57	Sndrld	1807	Lunn & Co	S Shilds	Nwc. Lwstff	—	E 1
2	— Bk r.s. & C. 36	Robinson	231	Chthm	1818	Vickers &	London	Lon. So Seas	—	E 1
3	— Sr I.B.	J. Steel	124	Scrbro	1838	Tindall & c	Scarbrow	Scr. Coaster	6	A 1
4	— Bg pt I.B.	A. Storey	140	Hull	1815	FDickens	London	Lon Coaster	—	E 1
5	— Hive Sk	H. Fauvel	40	France		H. Fauvel	Jersey	Jer. London	—	E 1
6	— Sp pt I.B.	W. Bell	71	Pl, mh	1816	Henderson	Berwck	Bwk. Glsgw	—	E 1
7	Bee's Wing Bg	T. Smith	163	Hull	1828	E. Gibson	Hull	Lon. Oporto	12	A 1
8	— Sr	J. Burn	161	Sndrld	1840	Walker	Sndrld	Sld. London	8	A 1
9	Beer & Wing-yett Sr I.B.	W. Bee Mason	136	Plymh	1829	Hill & Co.	London	Lon. Cadiz	9	E 1
90	Beethoven S Y.M. 41	M. Moore Taylor	291	Livrp'l	1841	Lomax & c	Liverp'l	Liv. China	10	A 1
1	Beiden Brüder Bg I.B.	D Valkmn	207	Stettin	1830	Simon & C	Stettin	Lon. Stettin	7	E 1
2	Beiram Sr C. 40	Simpson	135	Yrmth	1833	J. Palmer	Yarm'th	Liv. Beirut	9	A 1
3	Belen y Luise Sr C. 39	Giblondo	84	Plymh	1833	Palachio	Cadiz	Lon. Cadiz	10	A 1
4	Belfast Sp pt I.B.	Cameron	68	Dndee	1835	Anderson	Dundee	Dun. Belfast	8	A 1
5	— Bk r. & C. 41	C. Finlay	297	Qubec	1839	Rintoul & BB. Hk & S. n K1	Liverp'l	Mil. Valprso	5	A 1
6	Belford Sw I.B.	Embleton	186	Sndrld	1839	Thomps'n	Sndrld	Sld. London	7	A 1
7	Belgrave Bg C. 38	Donaldsn	146	Chestr	1818	Wilson & c	Wrkgtm	Liv Antigua	—	E 1
8	Belhaven Bg C. 42	C. Crawford	299	Dmbtn	1830	Gilkison	Pt. Glsg	Cly Calcutta	8	E 1
9	Belina Bg pt I.B.	Faulkner	123	Abrdn	1822	Catto & Co	Aberdn	Abn. Baltic	—	A 1
100	— Sw	Butcher	155	Dndee	1826	Chester & Town & C	Ipswich	Liv. Dordt	—	E 1

110



No.	Ships.	Masters.	Tons.	BUILD.		Owners.	Port belonging to.	Destined Voyage.	Classification.	
				Where.	When.				No. Years first assigned.	Character for Hull & Stores.
101	Belize Sw	J. Rodger	233 230	Sndrld	1835	Maxwell	Dundee Nwc. Dun.St.Jans Cont.42	7 A 1	41	
2	Bell Bg	Campbell	175	Mrypt	1799	J. Watson	Wthavn Whn NAMr	— E 1	38	
3	— Sp	G. Reid	47	M'ntrs	1798	G. Reid	M'ntrse Mtr. Coastr	—	38	
4	— & Ann Sw	J. Potts	228	Nwcstl	1812	Bell & Son	S Shilds Shl. London	— E 1	38	
2	Bella Marina S	Wickham	480	Mrypt	1840	<del>Laidman</del>	Liverp'l Mpt. Livrp'l	12 A 1	40	
6	— Portena Bg	J. Pyott	238	Mrypt	1837	Cotsw'rth	Liverp'l Liv. BAYres	12 A 1	41	
7	Belle Y.M. 41	Sr J. Aves	69	Plymh	1839	Banks & C	Plymth Ply. Denia	10 A 1	41	
8	— Bk	Brewer	283	Shi'lds	1840	Norway & W'bidge	Lon. Quebc	7 A 1	41	
9	— Sr	Reed	99	Lncstr	1840	Nicholson	Lncastr Liv. Coaster	6 A 1	40	
110	— Sr	Robbins	186	Ipswch	1837	Mattieson	Limrck Lon. Limrck	12 A 1	3	
1	— Bg	Simpson	326	Hull	1839	Priest & C	Hull HulPetrsg	12 A 1	39	
2	— Sr	D. Wilson	105	Invnss	1840	D. Wilson	Boness Abn. Nwcstl	6 A 1	40	
3	— Sr		73	Pdstw	1838		Padst'w Pad. Coastr	10 A 1	38	
4	— Alliance S	Price	677	Bengal	1817	J. Somes	London Lon. Trnspt	— A 1	41	
5	— Barbarie Bg	Banks	207	Ttmgh	1839	Marsh & C	Liverp'l Liv. RioGnd	4 A 1	3	
6	— Creole S	Purchase	265	Sndrld	1841	P. Palmer	Sndrld Sld. Maurits	8 A 1	41	
7	Bellona Sp	J. Davies	58	Abryst	1815	Davies & c	Abstwh Abs. Coaster	— E 1	2	
8	— Bg	W. Elder	142	Dundee	1817	G. Kidd	Dundee Dun. Baltic	— E 1	41	
9	— Sr	Feubre	128	Jersey	1838	Vardon &	Jersey Jer. Gaspee	6 A 1	38	
120	— Bk	A Mackey	394	N Brns	1826	Reid & Co	Newry Wrk. Quebc	—	38	
1	— Bk	Symons	271	Bidefd	1813	Chanter & Bidefrd	Bid. Mrimc.	— E 1	41	
2	— Sr	J. Hoskins	126	Drtmh	1822	Tyrer & C	Brixhm Drt. Coaster	— E 1	4	
3	— S	J. Wylie	368	Gr'nck	1838	Pinkerton	Glasgw Cly. Genoa	10 A 1	38	
4	Belmont Sr	Phalp	138	Sndrld	1836	C. Wilson	Snderld Cly. Gotnbg	6 A 1	36	
125	— Bg	E. Paul	198	Gr'nck	1842	Paul & Co.	Grenck Cly. Trndad	8 A 1	1	

110



# B

No.	Ships.	Masters.	Tons.	BUILD.		Owners.	Port belonging to.	Destined Voyage.	Classification.		
				Where.	When.				No. Years first assigned.	Character for Hull & Stores.	
126	Belmont Sr	J. Simson	82	Kincar	1842	Paterson	Kincar.	Lth. Coaster	5	A 1	A 1
	I.B.		75	O.A.E.	RP & Lh		Glasgow		4	2.41	
7	Belsay Castle	J. Ash	239	Sndrld	1839	Richrdsn	Sndrld	Sld Archngl	7	A 1	
	Sw pt I.B.		246					Sld.	1230		
8	Belvidera S	Sperr	396	Baltmr	1816	Harrison	Baltmr	Liv. Baltimr	—	Æ 1	
	s & C.40			W.O.L	OC L & P.P.	lrp.40			40		
9	Belvidere S	J. Bailey	402	Maine	1834	Fife & Co.	Chalstn	Liv. N. York	5	—	36
	C.36			Hk O. & P.	P. P. T. Sds						
130	—	Bk Dobinson	276	Neastl	1840	Dobinson	NShlds	Lon. Cnstpl.	7	A 1	
	r. & C.41 pt I.B.		305	Drp.41					41		
1	—	Bg Girnelli	144	Genoa	1826	Frixconi	Genoa	Liv. Trieste	—	E 1	
	I.B.								39		
2	—	S Stephnsn	552	N Brns	1839	Folingsby	Belfast	Liv. Bomby	4	A 1	
	r. & C.42		609	BBSH	k & P. P.	Drp.42			1		
3	Belvoir Castle	G. Wood	131	C'nrvn	1801	Wood & C.	Marypt	Mpt.	—	Æ 1	
	Bg s. — I.B.		119	nr.34	nd.w.	& T Sds 36	Drp.40		40		
4	Ben Nevis S	P. Burns	900	N Brns	1839	J. Walker	St. Jhns	Liv. Savana	4	A 1	
	See Supplement		955	W.O.B	B.S. & P.				39		
5	—	Bk J. Nicol	282	Tay	1841	J. Stewart	Dundee	Dun. Sydny	6	A 1	
	r. & C.41 pt I.B.		319	O.A. & Lh					41		
6	Benares Bk	J. Gilkison	450	Leith	1840	Cree & Co.	Glasgw	Lth. P Philip	12	A 1	
	r. & C.40		524						40		
7	Bencoolen Bk	Stamp	417	Livrp'l	1819	RR Br' wn	London	Lon.	—	Æ 1	
	r. d. & C.39			Drp.39					41		
8	Benevol'nt Bg	Hooper	89	Ilfraco	1802	Hooper	Ilfracm.	Bid. N. wprt	—	Æ 1	
	I.B.								4		
9	Bengal Bk	T. Hicks	391	Grnck	1815	Mure & Co.	Liverpl	Liv. M' rphm	—	Æ 1	Æ 1
	r. s. & C.37	Gale		pt P.P. p	lk nd. 31	Rowl & T S	ds 33 Drp. 37	Liv. Quebec	40		4.44
140	—	Bk Johnson	314	Shelds	1832	Mrshall &	Nwcstl	Shl. E. Inds.	9	A 1	
	s.40 C.42			Sprts 40	& 42			Cont. 41 —	3	1	
1	—	Sr B. Pycock	119	Gnsbr'	1837	Smith & S.	Gnsbro'	Hul. Riga	9	A 1	
									41		
2	—	Merchant S	503	Calcut	1812	Haviside	London	Lon.	—	Æ 1	Æ 1
	C.41	Ross		T.w.d.	34 Dr	p.39 Drp.41		Lon. Madras	439	2.1	
3	—	Packet Bg	231	Chthm	1818	Stewrt & C	Calcutt.	Lon. India	—		
	C.35			nd. T Sds	s & lrp. 35				39		
4	Bengalee Bk	Boadle	305	Dmbtn	1837	Boadle &	London	Cly. Calcut.	12	A 1	
	r. & C.37	Y.M. 42	354	P.P.T.S	s		Whithavu	Lon. Hobt Tn	12	37	
5	Benjamin Sw	R. Eggett	120	Yrmth	1802	Everard	Lynn	Lyn. Coastr.	—	Æ 1	
	I.B.			n T Sds	31 nd. & lrp. 36	Srpr s.39			41		
6	—	Bg J. Holmes	104	Scrbro	1807	Holmes &	Wthv'n	Bel. Whtvn.	—	E 1	
	s.32 I.B.		88	lrp. 32	nd T Sds & lrp. 39	Drp. 41			41		
7	—	Sr W. Rees	91	Bristol	1824	L. & Bg Sb	Bdgwtr	Bdg. Londn.	10		
			81	lrp. 33	nd & lrp. 39	Co.			39		
8	—	Greene Bk	318	Sndrld	1838	Greene & c	London	Lon. St Kitts	10	A 1	A 1
	Y.M. 28		405	Drp. 43					41	3.43	
9	—	Hart Bk	300	Quebc	1839	Hart & Co.	Liverpl	Liv. Montrl.	5	A 1	
	C.39		322	E.A.R	P.O. & Tamarack				40		
150	—	Scott Sr	120	Wells	1839	J Fletcher	London	Lon. Goole	10	A 1	
	I.B.								40		

120

No.	Ships.	Masters.	Tons.	BUILD.		Owners.	Port belonging to.	Destined Voyage.	Classification.	
				Where.	When.				No. Years first assigned.	Character for Hull & Stores.
151	Bentley Bg	Tranmer	319	Hull	1841	N. Levett	Hull	Hul. Baltic	12	A 1
			374						8	44
2	Berger G	Garbrdts	64	Belg'm		Peterson	Antwrp	LonAntwrp	—	Æ 1
	I.B.			ND. W. & T Sds	38					40
3	Bergermeist'r	Matthis'n	298	Kiel	1840	Swifel	Kiel	Lon.RioJan	7	A 1
	Jensen Bk C.40p	t.I.B.								40
4	Berkeley Bk	Turner	298	London	1829	J. Greig	London	Lon.Jmaica	12	Æ 1
	PH. & C.38									41
5	Berkshire Bk	Norris	587	Sndrld	1836	Clarkson	London	Lon.	11	A 1
	C.42	J. Clarkson		Drp	42			Lon.India		2
6	Bermondsey S	Swaine	445	Whby	1841	Wilson	London	Lon.S.Seas	10	A 1
	PH. S. & Y.M. 41			507						41
7	Bernard Bk	Dumble	468	Bristol	1813	Christie & Hood	London	LonSLeone	—	Æ 1
	C.41			N. TSds of RP		pts n & lrp 35	Srprs 41 n	w & Srprs 42		2
8	— Sw	Smith	284	Tyne	1837	Hood & C	Nwc'stl	Shl,	6	A 1
	C.36	Gales		299				Ips.		9 39
9	— Barton Sr	Newson	82	Wdb'g	1840	Trott & Co	Wdbrg		12	A 1
	I.B.									40
160	Bernhard & Eliese G I. B.	T. Visser	80	Amstr	1837	de Wegyr	Amstrd	Hul Amstrd	7	A 1
				Drp	42					6 41
1	Bertha Sr	Duncnson	104	Leith	1838	Dryden & Leith	Cly. C.G.H.		7	A 1
	C.40pt I. B.			94						41
2	— Sr	J. Elliott	90	Drtmh	1836	Hyne	Brixhm	Drt. Alicant	11	A 1
	C.42			Srprs 41						5
3	— Bk	Fahrenbg	298	Stralsd	1840	Musenlus	Str'lsnd	Brs. St Ubes	7	A 1
	I.B.									40
4	— Bk	F. Fokkes	258	Lubec	1837	F. Blass	Hmbro	Lon. UStats	7	A 1
	pt I. B.									37
5	— Bg	J. Schurdt	193	Konig	1820	Anschlag	Konigs	Lon. Pillau	—	Æ 1
	I.B.			188						41
6	— Bg	L. Voltz	270	Urkm	1828	Voltz & Co	Ukrmd	Lon. Dantz	—	Æ 1
	I.B.			232						41
7	Berwick S	Harding	472	Br'wck	1832	Jewitt & C	Ptsmth	Liv. N. Orlns	7	Æ 2
	C.42			U.S. W. O & P. P.			U.S.			1
8	— Packet Sk	T. Dexter	52	Br'wck	1826	Thompsn	B'rwick	Lth. Brwck	9	
				42 ND. TSds & lrp.	36					39
9	Beryl Bn	M'Ilw'r'th	129	N.Brns	1841	M'Ilw'r'th	Grenck	Cly.	4	A 1
	pt. I. B.			108 BB. S & H						41
170	Berzelius Sw	J. Tully	209	Sndrld	1835	Allen & Co	S. Shields	Shl. London	6	Æ 1
	I.B.									41
1	Bess Sr	J. Martin	114	Plymh	1835	Banks & C	Plymth	Ply Mditran	10	A 1
	YM. 40pt I. B.			90 len. & ND	40					40
2	— Sr	Smith	65	Stcktn	1840	Mellanby	Stocktn	Stk. Boston	6	A 1
	I.B.			50						4
3	— Sk	Stribley	42	Pdstw	1840	Stribley &	Padstw	Pad. Coaster	10	A 1
	I.B.									40
4	Bessy Robert-son Bg	G Christie	149	Abrdn	1839	G Christie	Peterhd	Lon.	12	A 1
	C.39									41
175	Best Sr	Marshall	39	PE. Isl	1841	Capt. & Co	Bridprt	Bid. Coaster	4	A 1
	I.B.			BB. S & J.						1



No.	Ships.	Masters.	Tons.	BUILD.		Owners.	Port belonging to.	Destined Voyage.	Classification.		
				Where.	When.				No. Years first assigned.	Character for Hull & Stores	
176	Beta Sw	Bell	199	Sndrld	1837	WearShC	Sndrldnd	Sld. London	5	A 1	AE
	I.B.		199								38
7	Bethea Bg	Campbell	140	Ayr	1833	Gillies&C	Irvine	Cly. Marslls	9	A 1	AE
	YM.43 C.41	Stewart	119	Srprs	37	Drp.43	Mil. Newfild	Cont. 42	3		41
8	Bethesda Sr	J. Elliott	109	Sndrld	1840	Hethrgtn	Sndrldnd	Sld. Coaster	6	A 1	
	I.B.		101	O.&E.	Srprs	42					3
9	Betsey Sr	Allen	175	Hst'gs	1840	Allen&C	London	Htgs.	11	A 1	
	C.41										40
180	— Sk	T. Allen	41	Prize		T. Allen	Belfast	Bel. Coaster	—		
	I.B.		36	lrp. 35	n. & Sr	prsr39					39
1	— Sw	Blacklock	192	Blythe	1812	Gray&Co	Blythe	Bly. London	—	Æ 1	
	d.pt34pt36	J. Cooper	185	nd. & lrp.	36	Srprs42		Bly. Fecamp			644
2	— Sr	A Christie	136	Sndrld	1831	Capt. & Co	Peterhd	Lon. Baltic	8	Æ 1	
	pt I.B.		114	Drp. 38							41
3	— Sw	D'naldson	180	Nwstl	1800	Matters'n	S. Shlds	Shl. London	—	E 1	
	ptd.38	I.B.	nd 25	Sr	prsr36	lrp. 38					38
4	— Sr	Dowdney	115	Lope	1826	Lambe&c	Yough'l	Ygh London	—	Æ 1	Æ 1
	pt I.B.	W. Lloyd	99	Srpr36	nd & S	prsr38	Yough'l	Lon. Coaster			41
5	— Bg	R. Everson	245	Cichst	1801	D&P. Clv's	London	Lon. Collier	—	Æ 1	
	r. & s. 35	pt I.B.	nd	TSds & lrp.	38						40
6	— Sr	J. Gill	116	Qubec	1827	Hartwick	N. Ross	Wtf. Londn	—		
				O. & R.P.	Srprs	38					38
7	— Bg	Hamilton	221	Leith	1832	Hendrson	Boness	Liv. Cde Vrd	9	Æ 1	A 1
	YM.42 C.37			trp. 42			Lth Brazls	Rest. 42	6		40
8	— Bn	J. Ireland	159	Whby	1842	Hobkirk	Whitby	Wtb. Baltic	8	A 1	
	I.B.		141								3
9	— Bg	W.P. Ivey	189	Yrmth	1833	Teasdel	Yarmth	Liv. Trieste	10	A 1	
	C.39	Hammond				J. Howes		Liv. Malta	8	20	
190	— Sr	G. James	88	Sndrld	1817	S. Trenery	Falm'th	Fal. London	—	Æ 1	
			77	nw TSds & lrp.	39	Srprs42					1140
1	— Bg	G Jenkins	129	Cardiff	1811	Davies&C	Cardign	Cff. Dordt	—	Æ 1	Æ 1
	I.B.		104	nd. 31	lrp. 34	n. K. & Srprs	37	Car. Coaster			41
2	— Sr	J. Jenkins	128	Abrdn	1826	PV. Lamb	Cork	Lon. Sligo	—	E 1	
			119	F. & O.	Srprs	37					38
3	— Sk	W. John	18	Cardiff	1838	Capt. & Co	Cardiff	Cff. Coaster	10	A 1	
	I.B.										38
4	— Bg	Levingstn	110	N Brns	1838	M. Lipset	Sligo	Lon. Ireland	3	Æ 1	
	I.B.			BB. P. & S.							41
5	— Sr	W. Lloyd	88	Cardiff	1830	Capt. & Co	Cardign	Cff. Youghal	9		
	I.B.										39
6	— Sr	J. Mason	62	Perth	1802	Anderson	M'ntrse	Mtr. Coastr	—	E 1	
			52								4
7	— Sr	G. Nanse	80	Exmth	1832	Vivian&C	Plymth	Ply. Lisbon	10	A 1	Æ 1
	I.B.	G. Allan	76	Srprs	40			Ply. Coaster	8	37	
8	— Sw	Nickols	165	Ny'nd	1835		Rchster	Lon Galway	8	A 1	
	I.B.			Srprs	37						38
9	— Sr	Olfwin'r'h	102	Geffle		Elfstand&	Geffle	Gns.	—	I. 1	
	s. 33			F.							34
200	— Bg	G. Richrds	120	Bidefd	1832	Capt. & Co	Bidefd	Ply. Coaster	10	A 1	Æ 1
	pt I.B.										41



No.	Ships.	Masters.	Tons.	BUILD.		Owners.	Port belonging to.	Destined Voyage.	Classification.	
				Where.	When.				No. Years first assigned.	Character for Hull & Stores.
201	Betsey Bg	J. Russell	88	Saltets	1784	Russell & Marypt	Mpt. Collier	—	39	
2	— Bn	F. Sherris	105	ptPP, plnkNK	1807	1&w.36ND, TSds&lr	p.39 Sil. Limrck.	—	Æ 1	
3	— Sr	Stephens	83	StMws 94ND&lrp.34	1824	Sherris&c	Bristol Brs.	—	Æ 1	
4	—Black Bk	J. Jones	135	llfcbm Srprs39	1827	H.Knight	Liverp'l Liv.Trinidad	—	Æ 1	
5	—Hall C.36 Sr	Colditch	151	Drp.36 Srprs	1833	Thmpsn&	Liverp'l Liv. Spain	10	A 1	
6	—Heron C.39 Sw	Scourfield	250	Drp.36 ptND TS	1832	Barras&C	NShilds Nwc.Londn	8	A 1	Wrecked
7	—Millar ptI.B. Sr	Hutchen	72	Arbrth	1837	Sturrock	Arbrth Dun.Dnkirk	6	A 1	
8	—&Anne I.B. Sr	Simpson	61	Ipswh	1837	Garrood&	Maldon Ips.	10	A 1	
9	—&Janes I.B. Sw	J. Sibbett	156	Sndrld	1839	Delaval &	Nwctl Nwc.France	9	A 1	
210	—&Margaret Sr	J. Collins	147	Dndee O&PP.	1842	W. Smith	Dundee Dun. Coastr	7	A 1	
1	—&Sarah ptI.B. Bg	Johnson	167	Lond'n	1825	Cockburn	London Lon.	11	Æ 1	
2	Betseys Sr	J. Bain	176	Boness lrp.36Sr	1824	J. Bain	Limkln Lth.Coaster	4	Æ 1	
3	— Bg	T. Bruce	145	Sthw'k Srprs42	1832	T. Bruce	NShilds Shl.	7	Æ 1	
4	— I.B. Sw	W. Nixon	134	Sndrld len&Srp	1805	J. Strom	S Shilds Nwc.Londn	—	Æ 1	
5	—&Mary I.B. Sp	Manown	42	Dndee O.&E.	1808	M'Kelvy	Newry Mpt. Coastr	—	Æ 1	
6	Better Luck Still Sr	Campbell	67	Nthwk lrp.35ND	1825	Seymour	Bray Whn.Coastr	—	Æ 1	
7	Betties I.B. Sr	Lightfoot	75	St. Hel Srprs36	1784	Lightfoot &	Liverp'l Bms. Chestr	—	Æ 1	
8	Betty I.B. Bg	Düsing	198	Liebau	1840	Satow	Riga Lon. Baltic	7	A 1	
9	— Sr	J. Evans	96	Pwhly	1838	Evans & C	B'maris Lon.Liverpl	6	A 1	
220	— I.B. Sr	W Mendus	76	Brmth	1801	D. Lewis	Pwllheli Liv.Coaster	—	Æ 1	5.43
1	— I.B. Sr	D. Lewis	69	ND, w. & Killgh	1835	Srprs39&41	Pt Mdc. Bar.	—	Æ 1	
2	— I.B. Bg	M' Mahon	49	O. B. & YPpt	1839	M. Colter	Newry Bel.	3	A 1	Æ 1
3	— I.B. Bg	Schwenn	168	Wsmar O.&F.	1830	Capt. & Co	Wismar Lon. Wismr	—	Æ 1	
3	Beulah S		507	Mrypt Drp.42	1840	Laidman	Liverpl Lon.	12	A 1	
4	— C.42 Bg	Paton R. Dodds	139	Scrbro	1794	Davisons	Lon. India Scr. Coaster	—	Æ 1	
225	Bewley I.B. Sw	Dryden	204	pt P, plk Sndrld	1838	O&E, almost	rb.40 Sld. London	7	A 1	

123

# B

No.	Ships.	Masters.	Tons.	BUILD.		Owners.	Port belonging to.	Destined Voyage.	Classification.	
				Where.	When.				No. Years first assigned.	Character for Hull & Store.
226	Bezaleel Sr YM.40	Hocking	168	Stnhse	1840	Hocking	Plymth	Lon.	12	A 1
7	Bicton Bg I.B.	HThomas	97	Bidefd	1828	Ley & Co.	St. Ives	Pnz.Swnsea	10	Æ I
8	Bideford Sr	J.Frazier	71	Bidefd	1821	J. Frazier	St. Ives	St. I. Wales	—	Æ I
9	— Sr pt I.B.	W. Major	116	Apled	1840	Capt. & Co	Bidefrd	Bid. Newprt	12	A 1
230	Biene Bg C.42	C Schauer	250	Stettin	1840	G. Erbere	Stettin	Liv. Havan.	7	A 1
1	Bienvenu G	Moryson	81	Ost'nd	1833	Dizetter	Ostend	Lon. Ostend	6	Æ I
2	Billow Sr pt I.B.	Fishwick	84	Apldor	1837	Capt. & Co	Bnstapl	Lon Mgadre	12	A 1
3	— Sr I.B.	A. Hay	111	Grnth	1841	A. Hay	Garmth	Bnf. Coaster	5	A 1
4	Bilton Bk f. & YM.42	J. Rigby	373	Sndrld	1838	Bilton & C.	Nwc'stl	Nwc China	10	A 1
5	Birkby Bg ptr. & YM.39	J. Johnson	324	Wrktn	1825	Trotman	Liverpl'	Liv. Africa	—	39
6	Birman Bk C. & pt YM.40	J. Cleland	448	Grnck	1840	Adam & C.	Grenck	Cly. Austral	8	A 1
7	Bivaro Pol I.B.	G. Scotto	234	Prc'do	1836	Scotto	Proc'do	Liv. Naples	7	A 1
8	Black Cat Sr C.37	Chesser	145	Hastgs	1837	Adam & C.	London	Hast. S. Mic. Liv. Lisbon	12	A 1
9	— Diamond Bg I.B.	N. Warry	162	Nsh'ld	1830	Warry & C	Wymth	Wey. Coastr	7	Æ I
240	— Eyed Susan Sw I.B.	Thomson	137	Glnclpl	1838	Thomson	Dumfrs	Liv. Coaster	5	A 1
1	— Sr YM.41	E. Randel	139	Mrypt	1833	Watkins	Liverpl'	Liv. Constpl	9	A 1
2	— Nymph Bk YM.40	J. V. Hall	301	Sndrld	1834	Smith & C.	London	Liv. Smyrna Cont. 42	3	0 41
3	— Prince Bk C.42	E. Martin	298	Mrypt	1838	Clint & Co.	Liverpl'	Liv. Lima	12	A 1
4	— River Packet Bk f. & C.39	Wright	265	Shmtn	1825	Morrice	London	Lon. Jamaic Son. Rest. 42	10	Æ I A 1
5	— Swan Sr f. & C.39	C. Hunt	153	Wxfrd	1838	Singleton	Wexfrd	Wex. Livrpl	4	A 1
6	Blackaller Sw YM.38	J. Watson	137	Sndrld	1831	Blackallr	Exeter	Lon. Leghrn	9	A 1
7	Blackness Bk C.40	A Murray	266	Dndee	1835	Milne & C.	Dundee	Lon. Cont. 41	6	A 1
8	Blagdon Bg	R. Drew	107	Shilds	1813	W. Shipp	Lynn	Lyn. Ncastle	—	Æ I
9	Blair Bk YM.41	Oldham	294	Mrypt	1838	Newby & c	Mryprt	Liv. Ceylon	12	A 1
250	Blake Bk C.35	Thompsn	569	Qubec	1834	D. Gibb	Liverpl'	Lon.	7	41

124



No.	Ships.	Masters.	Tons.	BUILD.		Owners.	Port belonging to.	Destined Voyage.	Classification.	
				Where.	When.				No. Years first assigned.	Character for Hull & Stores.
251	Blakiston Sw ptd 371.B.	Armstrng	205	Sndrld Srprs 37	1822	W.E. Bell	London	Shl.London	—	E 1 37
2	Blanch Sw I.B.	R.Hanley	65	N Brns BB&Y P.	1836	Dower&C	Watfrd	Ygh.Swans.	4	38
3	— Sr I.B.	G. Owen	49	Abdvy	1840	Owen&C.	Abryst	Bar. Bristol	12	A 1 40
4	— Sr pt I.B.	Treweek	103	Bidefd 82	1838	Treweek	Falm'th	Liv.	11	A 1 41
5	Blanche Bk r.YM&pts 41	Freeman	273	Yrmth trp.40& 41	1827	Shephrd&	London	Lon.St.Kits Rest.40—	10	A 1 7 41
6	— Sr I.B.	M'Cartny	76	N Scot BBO& S. lrp 40	1812	Young&C	Belfast	Bel. Marypt S.S.40—4 Yrs	—	Æ 1 41 3.43
7	Bleng Bk ptC.&ptYM 41	Stewart	205	Whtvn 231	1841	Ynghsbnd	Whitvn	Whn. Liv.Sincapr	12	A 1 41 5.43
8	Blenheim Bk s.&C.41	Grey	375	Jarrow Drp.39 &41	1834	Brown&C	London	Lon.India	9	A 1 4
9	— Bn I.B.	W. Welsh	131	N'fnd BB.Hk &S.	1834	Sweetmn Srprs38&40	Watfrd	Wtf.N'fland S.S.40—4 Yrs	4	Æ 1 41
260	Blessing Sp I.B.	Rchardsn	72	Ncastl 43	1837	Rchardsn	Nwestle	Nwc.Coastr	5	A 1 40
1	— Sw pt I.B.	Robinson	221	Sndrld lrp.34	1805	Robinson	NShilds	Nwc.	—	E 1 34
2	Blexten S r.&s.38ptI.B.	Asander	425	Geffle RP&O	1837	Asander&	Geffle	Shl.Brazils	4	Æ 1 41
3	Blomidon Bn YM.40I.B.	J. Walters	137	N Brns BB&H hpt P.	1839	Soady & C	Plymth	Ply.Smyrna	4	A 1 40
4	Bloom Sr	J. Laing	91	Leith Srprs 41	1832	Capt.	Leith	Lth.Baltic Cont.40—	8	A 1 3 41
5	Bloreng Bk C.37	R. Banks	364	Nwprrt 386	1837	Batchelor	Newprt	Npt.Calcut. Liv.Calcutta	11	A 1 5 37
6	Blossom Bg	R Dewson	104	Sndrld lrp.29 &37	1811	Bowkers	Lynn	Lyn.Scot'd	—	Æ 1 40
7	— Sr	Fenwick	97	Abrdn n K1.32	1826	Fenwick	Nwcstle	Nwc France	—	Æ 1 3
8	— Sr	Paterson	129	Banff 111	1840	Bartlett	Banff	Bnf.Baltic	6	A 1 40
9	— Sw pt I.B.	J. Smith	158	Brwck Srprs 36&39	1816	J. Smith	Blythe	Bly Fecamp	—	39
270	— Sk pt I.B.	J. Young	44	Bt.Isld ptRP.p lk pt	1826	J. Young	Bnt Isld	Abn. Coastr	—	Æ 1 41
1	Blucher Bg I.B.	T. Clark	125	Abrdn 134 len.& Sr pr 36	1814	Clarke & c	London	LonCharnte	—	Æ 1 2
2	— Bg YM.41	J. Scarrow	224	Hr'gtn PP. TS dsnw. & TS ds 34 n	1814	Grayson	Wrkgtn n. 39 Drp	Wrk Liv'rlpl 41 Liv. Bahia	—	Æ 1 41 2.43
3	Blue Vein Sp I.B.	T Jones	31	Crv'n O.E.& RP.p lk	1838	Jones & C	Crvnvn	Bms. Ross	3	39
4	— Sr pt I.B.	J Watkins	87	PtMdc	1838	Watkins	B'maris	Lon. Abdvy Liv.Coaster	10	A 1 11 38
275	Blues Bg	R. Webb	111	Drham 100 Srprs 37 & 38	1818	R. Webb	Dover	Nwc. Dover	—	E 1 38

125



# B

No.	Ships.	Masters.	Tons.	BULLD.		Owners.	Port belonging to.	Destined Voyage.	Classification.	
				Where.	When.				No. Years first assigned.	Character for Hull & Stores.
276	Blundell Bg r.&C.40	Hynes	139	Hull	1827	Labert'ch	Dublin	Liv. Trinidad	8	Æ 1
7	Boadicea Sr pt I.B.	D. Evans	161	Drp.39 Crdign	1841	Evans & C	Cardign	Car. Swnsea	12	Æ 1
8	— Sr YM.41 pt I.B.	Rowland	130	Plymh	1841	Rowland	Plymth	Ply.	11	Æ 1
9	— Bk C.40		114 427	Sndrld	1834	J. Somes	London	Lon. Trnspt	9	Æ 1
280	Bognor Bg I.B.	Cunnngm	112	Nwctl	1827	Rushbrdg	Chchstr	Nwc.	—	Æ 1
1	Boindie Sr I.B.	Wisman	94 56	Srprs 37 Withll	1841	pt nd. & Srprs 41 A. Colville	Banff	Bnf. Coaster	5	Æ 1
2	Bolden Sw I.B.	Cambell	223	Sndrld	1837	Hall, Bro.	Sndrld	Sld. London	8	Æ 1
3	Bolette Pugaard Bg C.41	P. Lund	220	Copgn	1840	Puggaard	Copgn	Lon. Rio	7	Æ 1
4	Bolina Bk r.&s.36C.39	Waddell	244	N Scot	1826	R. Brooks	London	Lon. Lncestn	—	Æ 1
5	— Sr J. White		64	Jersey	1837	BB.Hk & P.S rprs 36 J. Ahier	Jersey	Lon. Gibral.	6	Æ 1
6	Bolivar Bk I.B.	T. Bellord	355	P. EIsl	1826	A Carigan	Watfrfd	Wtf. Queb'c	—	Æ 1
7	— Bg YM.12C.40	W. Brown	204	BB & F Whvtn	1824	Srprs 35 Greathed	London	Lon. StVinc	11	Æ 1
8	— Sw C.&ptr.42	Duff	212 303	O & T. Mntr's	1826	Srprs 39 Borrie & C	Dundee	Lon. China	—	Æ 1
9	— Bk YM.42	J. Fenwick	386	Mnmh	1826	len. & trp.40 Fenwick	London	Lon.	—	Æ 1
290	— Bg ptr.&s.42	C Simpsn McPhail	224	Abrdn	1825	J. Ingo	Ncastle	Shl. London	10	Æ 1
1	— Bk ptr.&s.40	W. Taylor	356	N Brns	1826	pt nd. & Srprs 40 Whitwell	London	Nwc. Glr.	—	Æ 1
2	Bolton Sw pt I.B.	A. Brodie	290	Nwctl	1836	BB.S. F & H lrp.36 T. Bell	Nwcastl	S.S.42—2yrs. Shl. Leith	6	Æ 1
3	— Bk C.41	Robinson	541	Livrp'l	1822	trp. pt 35 T. Oldfield	London	Lon. NZeald	—	Æ 1
4	Bombay Bk Sd.22C.40 pt I.B.	Furley	1280	Bmbay	1809	pt 37 Drp.41 Pirie & Co.	London	Lon. Bmbay	—	Æ 1
5	— Bk d.pt35 pt40r.&Y	E. Lawson	316	India	1801	T. Drp.43 Lawson	London	Lon. China	—	Æ 1
6	— Packet Bk r.&C.40	T. Caine	425	Chepst	1833	7. w.& d. d. Srprs 35 Srprs 40 Horsfall & Liverp'l	London	Lon. NZeald	—	Æ 1
7	Bon Accord Bk r.&d.39	J. Sim	365	Blythe	1812	wants repr L Cr'mbie	Aberdn	Abn. Anc'na	—	Æ 1
8	— Bg Abandoned	J. Phillip	185	Lyme	1824	nd.27 Drp. 40 Lon. S. Co.	Aberdn	Abn. Londn	12	Æ 1
9	Bonito Bg I.B.	J. Howard	154 148	Srprs 36 Sndrld	1816	Chambrln	Clchstr	Nwc. Coastr	—	Æ 1
300	Bonne Mère Bk r.&s.35, C.40	Peele	296	N Brns	1825	136 Srprs 36 & 39 Colling & c	London	Lon. Berbic.	—	Æ 1

126

No.	Ships.	Masters.	Tons.	BUILD.		Owners.	Port belonging to.	Destined Voyage.	Classification.	
				Where.	When.				No. Years first assigned.	Character for Hull & Stores.
301	Bootle Sw C.37	J. Dawson	153	Livrp'l	1820	Bibby & C	Liverp'l	Liv. Laguirra	—	Æ 1
				ND. 33 Sr	prs 35	& 37 Drp. 38				40
2	Bordeaux Bg pt I. B.	Robinson	194	Nwcastl	1841	GShotton	NShilds	Shl. Bourdx	7 A	1 A 1
			189							41 1, 13
3	Border Chief-tain Bg pt I. B.	J. Brown	117	Brwck	1839	Gowan & c	Berwck	Lon.	8 A	1
				Srprs 41						41
4	— Sw pt I. B.	Wardrppr	175	Sndrld	1835	Collngwd	Sndrld	Sld. France	8 A	1
										35
5	Borealis Bg pts. 40 pt 42	A. Scott T. Walters	155	Gr'n ck	1828	Kerrs & C	Grenek	Cly. Nfndld	—	Æ 1
				OBBR P & E		pt ND. TSds	& Srprs 40			80
6	Borneo Bk C. 42	J. Hogg	253	Nwcastl	1841	Bertram	Nwcastl	Lon.	9 A	1
			272	pt PP. plk						4
7	Bornholm Bg C. 41	Möller	201	Bnhlm	1841	Capt. & Co	Brnhlm	Lon. RioJan	7 A	1
										41
8	Borough Sw I. B.	Longstaff	250	Sndrld	1837	Borough	Sndrld	Sld. London	7 A	1
			235	lrp. 42		Sh. Co.				3
2	Borussia Bk I. B.	Hamann	220	B'nsbg	1827	Knuckin	Brnsbrg	Lon. Pillau	—	39
										41
310	— Bk C. 41	J. J. Kuhr	379	Stettin	1841	Newman	Stettin	Lon. China	7 A	1
										41
1	Boscastle Sp I. B.	Burgess	30	P'dstw	1838	Rosevear	Padst'w	Pad Coaster	7 A	1
										38
2	Bosphorus Bk C. Im. 42	J. Liddell	312	Sndrld	1841	Parker & c	Nwcastl	Sld. Dalhsie	8 A	1
			344					Nwc. Blk Sea		1 41
3	— Sr C. 40	Tregrth'n	233	Scilly	1840	Tregrth'n	Scilly	Hul Smyrna	12 A	1
			216							41
4	Botley Wood Sr C. 40	A Cutting	74	Shmtn	1828	Taylor	London	Lon.	12 A	1
				ND. 34 Sr	prs 40			Cont. 40—		4 4
5	Bounty Hall C. 42 pt I. B.	Forshow	429	Livrp'l	1816	Stockdale	Liverp'l	Liv. Africa	—	A 1
				O. H. L. h & P.		trp. 40		Rest. 40—		5 4
6	Bowes Bg s. 36	Johnston	265	Wrktn	1808	Holliday	Wrkgtm	Wrk. Quebc	—	Æ 1
			250	N TSds of PP		& lrp. 32 Sr	rs 36 & 38	Drp. 40 Amer		41 3.43
7	— of Stream Bk YM. 43	Fleming	327	Stcktn	1841	French & c	Stocktn	Stk. Medit.	9 A	1 A 1
			370					Lon. CG Hope		41 3.43
8	Bowling Bk F. & YM. 42 pt	R. Gentle	242	Blng B	1842	M. Brayn	Glasgw	Cly. Mntral	7 A	1
			253	O. A. & P.						3
9	Boykett Bg I. B.	C. Morton	119	Sndrld	1825	Shotton &	Ncastle	Liv. Bourdx	—	A 1
			116	O & E.	len. & trp. 39			Rest. 39—		5 41
320	Boyne Sw YM. 41	Forster	239	Ncastl	1833	R. Airy	Ncastle	Liv. Malta	—	Æ 1
		Marshall		lrp. 41				Liv.		8 41
1	— Bg	M'Guire	148	Grnek	1832	Smyth & c	Dr'geda	Dub. Coastr	9	Æ 1
			126	Drp. 39				Liv. Riga		39 5.43
2	— Bk	Mitchell	620	Calcut	1816	J. Somes	London	Lon Transpt	—	Æ 1
			632	T.						7 41
3	— Sr I. B.	R. Stroud	119	Emsw	1796	Rushbrdg	Chchstr	Pts.	—	39
				lrp. 29, ND. 31		lrp. 39				40
8	— Sr pt I. B.	J. Watt	105	Banff	1836	Bartlett	Banff	Bf. London	9 A	1
										40
325	Brack Sw pt I. B.	Scott	221	Sndrld	1824	Stephnsn	Sndrld	Sld. London	—	39
				Drp. 36, N TSd		s & Srprs 39				



**B**

No.	Ships.	Masters.	Tons.	BUILD.		Owners.	Port belonging to.	Destined Voyage.	Classification.	
				Where.	When.				No. Years first assigned.	Character for Hull & Store.
See Supplement										
326	Bradshaw Bk f.&s. 40 Y.M. Im.	R. Milroy 40 Young	589	N Brns BB. SP	1833	J. Sothern Hk & O. Srprs 40	Liverp'l	Liv. N. York S.S. 38—4 Yrs	—	E 1 6 40
7	Braganza Stm f.&C. 39	Lewis	355	London Drp. 39	1836	Peninsula Stm. N. Co.	Dublin	Lon. Lisbon	7	A 1 39
8	Bragila Bk ptr. & d. 32 I.B.	W. Taylor	314	Queb'c P.	1826	Vivian & C	Falmth	Fal. N. Amr.	—	E 1 36
9	Brahe S s. 38 pt I.B.	Stahlberg	300	Ulebrg P.	1826	Frelman	Brgstdt	Lon.	—	39
330	Brahmin S C. 42	M'Arthur	523	Grnck	1842	Thomson	Glasg'w	Cly. B'mbay	12	A 1 2
1	Bramin Bg C. 42	C. Stewart	128	Scrbro	1819	Rawson &	London	Phz. Livrp'l wants repair	—	35
2	Bramley Sr I.B.	Marshall	75	Selby 70 Srprs 39	1830	Mrshall & nd. & 1 rp. 41	Boston	Lon.	10	A 1 41
3	Brancepath Castle Sw I.B.	J. Elliott	233	Sndrld n TSds & lrp. 42	1831	J. Elliott	N Shields	Nwc. Baltic	7	A 1 3
4	Branch Sr f.&C. Im. 39 I.B.	P. Currie	86	Fife O. Lh & E.	1832	Currie & S	Krk'ldy	Liv. Coaster	5	A 1 41
5	Brandon Sw I. B.	Blekkburn	225	Sndrld 209	1838	Alderson	Sndrldnd	Sld. London	8	A 1 38
6	— Sr YM. 37	W. Roose 35 Jay	126	Cardiff	1832	Prue & Co. Capt. & Co	Liverp'l Brs.	Liv. T'mpco Cont. 42—3	10	A 1 8 98
7	Branken Moor Bk YM. 37	Smith	321	Wh'tby 372 len. & strp	1827	G Mrshall 37 Dr p. 37	London	Lon. Pt Phlp Rest. 37—	11	A 1 7 41
8	Branston Bg	W Darnall	139	Shi'lds pt nw & TSds	1816	Hanby & C 34 Srprs 38 D rp. 40	Stckton	Stk. London	—	A 1 41
9	Brave Sw I. B.	W. Lowes	227	Sndrld 214 pt PP. plk.	1840	T. Tiffin	Sndrldnd	Sld. London	7	A 1 40
340	Bravo Bg	J. Murray	342	Yrmth 389 nd. & lrp. 42	1836	Gee & Co.	Hull	Hul. Hambro	12	A 1 10 44
1	— Bg I. B.	Redmore	254	P. E. I 257 BB. & Hk	1837	T Chanter	Bidefrd	Bid. Bathrst	4	38
See Supplement										
2	Braunsberg Bg I. B.	Kuhr	204	Pillau pt nd. 36	1826	Kuckhem lrp. 39 Heckham	Br'nsbg Pillau	Lon. Pillau Liv. Pillau	—	A 1 9 88
3	— Bg	J. Pojeelt	211	Pillau	1825	Huckhem	Pillau	Dun. Sndrld	—	E 1 36
4	Brazilian Bg YM. 41	W. Toay	160	Livr'pl 179	1841	Job, Bro.	Liverp'l	Liv. Nfndld	11	A 1 41
5	— Bk f.&C 42 C. 28	J. White T. Goble	275	Liv' rpl Srprs 38	1824	Cotswrth	London	Lon. Bahia	—	A 1 10 44
6	Breadalbane Bgr. & s. 27, C. 32	R. Morris	196	Mntral	1823	Scewpps	London	Lon. Faro wants repair	—	37
7	Breakwater Bg pts. 36 C. 37	Pethrb'ge over I.B.	181	P. E. Is BB. O & P. lrp. 36	1828	Cockings	Torqu'y	Ply. Jamaic.	—	E 1 37
8	Breeze Sr pt I. B.	P. Billing	46	Bnstpl	1837	Capt. & Co	Padst'w	Bpl. Swansa	11	A 1 37
9	— Sr I. B.	Enspell	136	Wkwh Drp 41	1839	Hindmrsh	Berwck	Sld. London	5	A 1 41
350	— Sw I. B.	T. Gaines	207	Sndrld 265	1839	JM Gales	Sndrldnd	Sld. Hambro'	6	A 1 39

128



No.	Ships.	Masters.	Tons.	BUILD.		Owners.	Port belonging to.	Destined Voyage.	Classification.	
				Where.	When.				No. Years first assigned.	Character for Hull & Stores.
351	Breeze Sr	T Higgins	60	PE. Isl	1840	O'Brien	Dngrvn	Ygh.Swnsea	4 A 1	
	I.B.			BB.Hk	& YP				1	
2	— Sr	A. Innes	116	Glsgw	1840	J. Fergus	Krkldy	Cly. Medit.	8 A 1	
			97	ptRP	plk				40	
3	— Sr	W. James	72	Bidefd	1838	Martyn &	Padstw	Pad Coaster	11 A 1	
	I.B.		50						39	
4	— Sr	Kendrick	154	Brxhm	1840	Brooking	Brixhm	Drt.	12 A 1	
	pt I.B.		136						40	
5	— Sr	W. Tozer	73	Plymh	1837	J. Luke	Plymth	Ply. Azores	9 A 1	
	pt I.B.	Matthews						Ply. Boardx	38	
6	— Sr	W. Wall	91	W'klw	1837	Perrin & C	Wckl'w	Dub. Coastr	12 A 1	
									37	
7	Brenda Bk		298	Bristol	1840	Quinton	Bristol	Brs.	11 A	
			299						40	
8	— Sr	Melhuish	160	Plymh	1834	Watkins &	Plymth	Liv. Cnstnpl	10 A 1	
	C.38 over pt I.B.		138	Drp.36	& 38	Srprs 41			41	
9	— Bn	Stephens	196	Mntrs	1838	Walker &	Mntrse	Mtr. Riga	8 A 1	A 1
	pt I.B.		198						3	3.43
360	Brennus Bg	P. Gaudin	119	Chrant	1837	Capt. & Co	Chrante	Cly Chrante	9 A 1	
				P. TSds					38	
1	Bride Bg	J. Porter	186	Grnck	1836	Campbell	Grnock	Lth. Maurit.	12 A 1	
	C.&pts. 36			PP. TS	ds				38	
2	— of Abydos	Weakner	230	Sndrld	1841	Crozier	Nwcastl	Nwc. Mrslls	9 A 1	
	Sw YM.42			PP. TS	ds				4	
3	Bridget Bg	O'Brien	274	PE. Isl	1840	R Hays & c	Watfrfd	Wtf. Quebec	4 A 1	
	I.B.		303	BB. Hk	& S.	pt N.B. 41			41	
4	— Bg	Wade	127	Livrp'l	1840	Hughes &	Liverp'l	Liv. V. Cruz	8 A 1	A 1
	C.40 pt I.B.			PP. TS	ds pt	RP. plk		Liv. Lisbon	40	6.43
5	— Sw	Wylie	405	Livrp'l	1811	Horsfall	Liverp'l	Liv. Bmbay	—	
	F. & C. 38			sw. TSd	s & lrp	34 Srprs 38			38	
6	— Archibald	Toole	195	Pictou	1838	C Holland	Liverp'l	Liv. Rio Gnd	4 A 1	E 1
	Sw C.pts. & 39	pt I.B. B.	172	BB. Hk	S & P		S.S. 43	4 yrs - Cont. 42	1	7.44
7	Bridgetown Bk	W Hedley	667	N. Scot	1836	TS Grubb	Watfrfd	Wtf. Qubec	4	5.43
	I.B.	J. Betty	599	S. & R. S.	42 - 4	S & B Carr	Cork	Crk. N. Qrlns	10	20
8	Brigand Sr	Bell	155	Belfast	1836	M'D'nald	Antig'a	Liv. Antigua	9 A 1	
	YM.42 C.39	D'Auvergne					Belfast	Liv. Honduras	11	
9	Brightman S	C Nock'lls	384	Calcut	1826	Trecothk	London	Lon. Antigu	12 A 1	E 1
	YM.40 I.B.	C.42 J. Hooff		T.				Cont. 38 -	4	10.4
370	Brilliant Bn	T. Allan	202	Mntrs	1839	Sherret &	Mntr'se	Mtr. Baltic	12 A 1	A 1
		Pithkelley	204					Liv. Petersburg	8	303.43
1	— Sr	D. Brown	96	Plymh	1837	T Yabsley	London	Liv. Gibr'tar	11 A 1	
	C.42	Yabsley						Lon. Malaga	7	41
2	— Sr	J. Buhaut	77	Grnsy	1841	Capt. & Co	Grnsey	Gns Coaster	6 A 1	
									41	
3	— S	R. Burr	428	Mntr'l	1834	Peterson	Gren'ck	Cly. Bomby	7	E 1
	YM.42 C.40	R. Barr		nd. & lrp	40	Paterson &	SS. 40 - 4 yrs	Cly. Jamaica	8	40
4	— Bk	D. Cowan	238	Petrhd	1840	G. Law	Peterhd	Pet.	10	A 1
	C.40		249					Shl.	10	40
375	— Sr	HCrocker	78	Plymh	1836	Clark & Co	Plymth	Lon. Plymth	10 A 1	
	pt I.B.		68						41	

# B

No.	Ships.	Masters.	Tons.	BUILD.		Owners.	Port belonging to.	Destined Voyage.	Classification	
				Where.	When.				No. Years first assigned	Character for Hull & Steer
376	Brilliant S	J.Elliott	332	Abrdn	1814	W.Duthie	Aberdn	Abn.Quebc	—	Æ 1
7	— Bk	JGardner	313	NBrns	1840	J.Lamont	Grenck	Cly.PtPhlp.	4	A 1
8	— Sr	W.Gibbs	338	BB.Hk	O&S.	W.Gibbs	Boston	Stk. Boston	9	A 1
9	— ptI.B. Bg		70				Liverpl	Liv.Mntral	10	A 1
380	— C.39 Sk	J.Murphy	34	Drp.37	Srprs	Harper & c	Wexfrd	Dub.Coastr.	—	Æ 1
1	— I.B. Bg	R.Webstr	240	Bridpt	1787	Mordaunt	Liverpl	Liv. B'rbdos	—	Æ 1
2	— Y.M.42 Cpt. & 40 Sr	Johnston	81	O&F. nw. T	Sds&lrp.38	Williams	Mvgtsy	Liv. Naples	11	A 1
3	Brisk Bg	C.Daly	128	Wrktn	1828	Scott & Co	Cork	Crk. Jamaic	—	E 1
4	— C.— Sr	F.Farr	190	Srprs 38	Drp. 40	Williams	Bristol	Brs. Demera	6	A 1
5	— Y.M.lm.42 Sr	Hullen	121	Mvgsy	1839	J.Rogers	London	Lon.	12	A 1
6	— C.42 Sreech Sr	Gregory	91	NScot.	1828	Tyrer & C.	Brxham	Drt.	6	A 1
7	Bristol Bg	R.Escott	194	BB&P Sndrld	1841	Alexander	Bristol	Lon.	12	A 1
8	— C.39 Bk	G. Howe	158	ND.&S	1805	Pope & Co	London	Lon.Sndrld	—	E 1
9	— I.B. Bk	Lawson	416	Drp.36	Srprs 39	Hopper &	London	Lon. Quebec	—	E 1
390	— F.S. & 16 C.&ptd.43 Sr	Cowart	99	Chepst	1818	Thackrey	Sndrld	Shl. Bristol	9	Æ 1
1	— Packet Sp	R. Rich	60	Srprs 40	ND.TSds, d. & S	Rich & Co.	Drtmth	Drt. Bristol	—	Æ 1
2	— Trader Sk	Penhrwd	49	Sndrld	1832	Richards	Swntsea	Sws. Youghl	—	E 1
3	Britain's I.B. Sr	J. Scott	136	Drtmh	1808	J. Scott	London	Lon.	12	A 1
4	Britannia S	Aitchesn	690	Srprs 36	& lrp. 38	Wishart	N. Brns.	Liv. Mobile	4	Æ 1
5	— PH.&S.38 Bg	RBowden	80	Bidefd	1812	Bowden &	Bidefrd	Bpl. London	—	Æ 1
6	— I.B. Bn	A. Cobb	210	ND TSds & lrp. 36	1839	Mackie &	Mntrse	Mtr. Cuba	8	A 1
7	— C.39 Bg	D.Proctor	209	Mntrs	1839	SFarndell	Chichst	Pts. Sndrld	—	Æ 1
8	— I.B. Bk	Edwards	270	Srprs 43	1830	Higgen &	Liverpl	Lon.	10	A 1
9	— Y.M.&pts.43 Sw	A.Farmer	203	Drp. 30 & 41	1838	Mid & Lon	Stocktn	Stk. Algiers	7	A 1
400	— I.B. Sr	Furzem'n	96	ND TSds & lrp. 40	1837	Shillabeer	Drtmth	Lon.	11	A 1

130



No.	Ships.	Masters.	Tons.	BUILD.		Owners.	Port belonging to.	Destined Voyage.	Classification.		
				Where.	When.				No. Years first assigned.	Character for Hull & Stores.	
401	Britannia Bk YM.42	Gellately	309	Arbrth	1842	A Stephen	Arbrth	Dun. P Philp	7 A 1	4	
2	— Sr	Goodwin	105	Yrmth	1827	Goodwin	Clch'str	Ips. Nwcastl	—	39	
3	— Bg	Harrison	166	Scrbro	1816	Smith & C.	Scarbro	Scr. Collier	—	E 1	
4	— I.B.	S	252	O & E.	lrp.32	&37, Srprs	39	London	Lon Quebec	—	E 1
5	— Bg ptd.36	Mc Arthur	178	St Jhns	1825	Mustart &	Drp.42	S.S.40—3 Yrs	1044	4 A 1	
6	— YM.41	H ggins'n	183	N Brns	1838	Higgins'n	Liverp'l	Liv.	41	E 1	
7	— Bk	W. Irvin	380	Nwcastl	1813	Dale & Co.	NShilds	Brs. Amer.	—	E 1	
8	— I.B.	A Sharp	31	lrp.36pt	n Tsd	s 10n Kl & Sr	prs 41	Len. Quebec	41	3.43	
9	— I.B.	R Jones	237	Crdsn	1797	R. Jones	Abryst	Abs. Coastr	—	E 1	
10	— I.B.	J. Kemp	234	len. & lrp	40		Lynn	Shl. Meditr	40	8 A 1	
11	— I.B.	Le Gres'y	108	Srprs 42	Drp.42		Jersey	Jer.	12	E 1	
12	— Bg	Le Gres'y	103	P.E. Isl	1816	P. Deane	Jersey	Jer.	38	E 1	
13	— s pt 29pt 38	S	416	BB O & P.	lrp.29	n w. & Sr	rs 38	Kincar.	Lon. Calcut.	10 A 1	
14	— YM.41	M'Lachln	497	Sndrld	1841	Alexandr	Kincar.	Lon. Calcut.	41	2.43	
15	— I.B.	Hardie	132	Saltets	1815	M' Ausl'd	Glasg'w	Cly. Orknys	—	E 1	
16	— I.B.	M'Millan	118	O & RP	n d. & lrp.	36 Srprs	39	Irene	—	2.13	
17	— Sr	G. Moss	90	Oxmtb	1822	Parker & c	Exeter	Exr. Ncastle	—	A 1	
18	— I.B.	R. Oliver	322	len. & trp	37		Nwcastl	Liv. Restig	6	37	
19	— Sw	R. Oliver	98	Nwcastl	1800	R. Hodge	Nwcastl	Liv. Restig	—	E 1	
20	— Bn	J. Reney	90	O & P.	len.25	Srprs 36	prs 42	Nw. Baltic	3	9	
21	— pt I.B.	J. Reney	90	Srprs 38			Chester	Liv. Coaster	1044	E 1	
22	— S	Simm'nds	411	Bristol	1829	Daniel & S	Bristol	Brs. Brbads	—	E 1	
23	— C.42	Bg	173	n TSds &	Srprs 41		Wthavn	Whn. Coastr	744	A 1	
24	— I.B.	J. Skelley	173	P.E. Isl	1839	Capt. & Co	Wthavn	Liv Montreal	40	4.13	
25	— I.B.	Greenlaw	321	BB. Hk & P.	T. Fannin		London	Lon. France	12 A 1	40	
26	— Stn	Stranack	63	London	1835	G. St NCo.	London	Lon. France	40		
27	— C.36	Torrance	95	K'kldy	1814	T. Wilson	Alloa	Abn. Coastr	—	38	
28	— I.B.	J. Triplett	85	F plk	lrp.29 & 33		Plymth	Ply. Coaster	—	A 1	
29	— I.B.	Volum	119	Plymh	1826	Capt. & Co	Plymth	Ply. Coaster	6	8 40	
30	— I.B.	Volum	119	Petrhd	1832	Volum	Petrh'd	Liv.	8 A 1		
31	— YM.40	G. Wear	186	Srprs 40			London	Lon.	3	40	
32	— rh. & C.38	R. Wilson	156	Yrmth	1827	RWHyde	London	Lon.	10	E 1	
33	— I.B.	R. Wilson	156	Srprs 38			Hart'pl	Hpl. Hmbro	3	41	
34	— I.B.	B. Young	315	Sndrld	1829	C. Sharp	Hart'pl	Hpl. Hmbro	7		
35	— Bg	B. Young	315	lrp.32 &	39		London	Lon. Collier	—	E 1	
36	— d.29f. & s.31	J. Innes	125	Sndrld	1783	T. Sturge	London	Lon. Collier	—	E 1	
37	— Packet	J. Innes	125	n Kl & Sr	prs 38		Dundee	Liv. Amstr	—	E 1	
38	— C.34	Graham	274	Brwck	1796	J. Innes	Dundee	Liv. Amstr	—	E 1	
39	— British Isle Bk	Graham	274	Dmbrt	1838	Graham &	Gl'sgow	Cly. Singapr	10 A 1	35	
40	— C & pts. 38	Graham	315				Gl'sgow	Cly. Singapr	38	38	



No.	Ships.	Masters.	Tons.	BUILD.		Owners.	Port belonging to.	Destined Voyage.	Classification	
				Where.	When.				No. Years first assigned.	Character for Hull & Ste.
426	British Isles Bk F. & C. 39	Muirhead	331	Sndrld	1837	Luckie & c	London	Lon. W. Ind.	10	A 1
7	— King Bg	A. Brown	239	Sndrld	1825	Davidson	Dundee	Dun. N. Yrk	9	Æ 1
8	— S	Bonnym'n	637	N. Brns	1835	Deaves & c	Cork	Liv. N. Orlns	4	Æ 1
9	— Lady Bg	W. Yeo	254	PE. Isl	1841	W. Yeo	PE. Isl	Bid. PE. Isl	4	A 1
430	— Merchant	R. Birnie	498	Mrimc	1834	Calwell	Belfast	Liv. Bmbay	5	A 1
1	— Monarch	Bayley	310	Nwcstl	1825	J. Graham	London	Lon.	10	A 1
2	— Oak Sw	Taylor	236	Sndrld	1838	J. Bell	Sndrld	Sld. London	8	A 1
3	— Queen Bk		431	PE Isl.	1839	Webb & C	Bristol	Brs. N. York	4	A 1
4	— Sw	T. Clark	243	Sndrld	1841	Clark & Co	Nwcs'tl	Sld. Medit	6	A 1
5	— Bk	Clark	225	Sndrld	1840	Clark & Co	Shorhm	Sld. Shorhm	8	A 1
6	— Bk	T. Coxon	288	SShlds	1840	T. Coxon	N. Shlds	Shl. Amerca	7	A 1
7	— S	W. Dudne	570	N Brns	1838	Hammnd	N. Brns	Lon. N. Brns	4	A 1
8	— Sw	T. Ellis	107	Rncrn	1840	Anderton	Liverp'l	Liv. Cork	6	A 1
9	— Sr	J. Evans	142	Fowey	1839	Evans & C	Plymth	Lon. Malta	9	A 1
440	— Bk	Gladstone	309	Sndrld	1839	Dixon & C	Berwek	Lon.	9	A 1
1	— Sr	JHocking	119	Scilly	1840	U. Sh. Co.	Scilly	Sil. Medit.	11	A 1
2	— Sw	R. Howell	247	Sndrld	1838	Ash & Co	Exeter	Sil. Medit	8	A 1
3	— Bg	Kennedy	206	Wthvn	1838	Jefferson	Wthavn	Liv. Antgua	12	A 1
4	— Bg	GLaverty	113	N. Scot	1835	Delargy &	Belfast	Dub. Archgl	4	Æ 1
5	— Bg	J. Machon	154	Grnsy	1839	Com. ShC	G'rnsey	Gns. Londn	6	A 1
6	— Bg	Meklejh	144	Kincar	1838	Mekeljh	Kincar	Lon. Africa	9	A 1
7	— Sk	D. Morris	40	Pwhly	1814	Capt. & Co	B'maris	Off. Coaster	—	Æ 1
8	— Sr	J. Thomas	132	Nay'l'd	1839	Scurlock	Milford	Lon. Coaster	12	A 1
9	— Sw	W. Tilly	305	Whtby	1785	Brown & C	S. Shlds	Shl. Amer.	—	Æ 1
450	— Sw	W. Wood	262	Sndrld	1837	Watson &	Sndrld	Sld. London	9	A 1

132

No.	Ships.	Masters.	Tons.	BUILD.		Owners.	Port belonging to.	Destined Voyage.	Classification.		
				Where.	When.				No. Years first assigned.	Character for Hull&Stores.	
451	British Sovereign Bk Y.M. 40	J. Cow	436	Sndrld	1840	C. Beach	London	Lon. N.S.W	12	A 1	A 1
2	Tar Bg	Keyser	493			J. Cow		Lon.	40		4.4
	r.&s & C.lm.37		383	Sndrld	1824	Forrest	London	LonQuebec	—	Æ 1	
3	Union Bg	A. Purvis	189	Drp.35	Srprs 41	Pope & Co	Plymth	Ply. N. Amr	4	A 1	Æ 1
	pt. I. B.			P. E. Isl.	1838	BB. & H			38		
4	Sw	J. Storm	213	Nwctl	1833	Porter & C	London	Lon. Blk Sea	9	A 1	
	C.39						Lon. Alicant	Cont. 42	2	12	40
5	Briton Bg	J. Barrick	262	Whthy	1840	Barricks	Whitby	LonQuebec	8	A 1	A 1
	pt. I. B.		302						40		6.13
6	—	P. Duncan	75	Frrypt	1820	Tay & Tyn	Dundee	Dun Nwctl	—	Æ 1	
	I. B.		60	O. & E. n	TSds & lrp. 41	SC			41		
7	—	Bk Evans	251	Grnsy	1824	H & JBlyh	London	Lon. Mauritt	—	Æ 1	
	r. d. & C. 41 pt. I. B.			nd. TSds & Srprs	of T. —	w. r. & d. & Srprs 41			4		
8	—	Sr T. Lewis	70	Crdrign	1825	Capt & Co	Cardign	Npt Glasgw	—		
	I. B.		61						39		
9	—	Bg Lightfoot	302	Shilds	1816	Lightfoot	London	Gr. N. York	—	Æ 1	
	r. & d. 38		312	nK 138 n	d. & Srprs 41				2		
160	—	Bg W Mays'n	91	Mrypt	1838	Mayson & Mryprt	Liv.		6	A 1	
	C. 38			pt. P. plk					39		
1	—	Bg J. Sims	104	Dvnp't		Davis & C	Drtmth	Ply. Coaster	—	E 1	Æ 1
	Bn I. B.			Rbt 1823 lrp. 42	E. Prior		Plymth		39		6
2	—	Bg Thomps'n	117	Sndrld	1819	Thomps'n	Whitby	Wtb.	—	Æ 1	
			105	nd. & Kl	32 Srprs 39	Drp. 41			41		
3	Briton's Queen	Buchanan	153	Cowes	1837	Knill & Co	London	Lon. Denia	12	A 1	A 1
	Sr r. & C. 40	Knill	119					Lon. St. Michls	10	41	1.43
4	—	Sr P. Burk	93	Pdst'w	1838	Rosevear	Boscstl	Pad. Nwp'rt	10	A 1	
	I. B.								38		
5	—	S Smith	647	Qubec	1839	Hull Sh C.	Hull	Liv. Bmbay	5	A 1	
	C. 40		704	BBOE & Hk					1		
6	Brixton Bk	Album	317	Prize		T. Ward	London	Lon. S. Seas	—	E 1	
	r. & C. 35			lrp. 34 w. c. 34					35		
7	Broad Axe Bg	J. Gavey	136	Gaspe	1821	J. Gossett	Jersey	Liv. Marslls	—		
	s. & C. 33	C. 12 Dolbel		BB. P. O. & H	kpts n. & Srprs 33	Not Op. Lon.			5	26	
8	Oak Bk	M' Coy	274	Sndrld	1832	Mellors & Liverp'l	Liv. Bahia		10	A 1	A 1
	r. & C. 41			Drp. 41				Cont 42	3	41	1.43
9	Brockett Sw	C. Nixon	290	Sndrld	1839	Gts Sh. Co	Nwctl	Liv. Rio Jan.	8	A 1	
	C. 39		297					Shl. S. Amer.	7	44	
470	Brocklebank	Gardiner	126	London	1825	RColemn	London	Lon. Clchstr	—	Æ 1	
	Stm		104	O. & F.	Srprs 41				41		
1	Brodrick Sw	W. Carr	328	Shilds	1786	R. Peart	NShilds	Nwc. Baltic	—	Æ 1	
	d. pt. 31 pt. 42			pts n. & TSds	34 Srprs 39	lrp. 42			3		
2	Bromby Sr	R. Lees	93	Abrdn	1815	Capt.	Krkwl	Abn Nwctl	—	Æ 1	
			78	nd. w. & TSds	29, Srprs 38,	Drp. 40		Abn. Coaster	9	40	
3	Bromleys Bg	Knox	231	Thorn	1829	R. Knox	London	Lon. Algoa B	10	A 1	Æ 1
	YM. 40			Srprs 36				Cont. 39	3	104	
4	Brooke Bg	J. Stirling	258	Hull	1828	Brookes	Gngmh	Lth.	—	Æ 1	Æ 1
	YM. 42	Maconochie		nw & TSds	34 n. & lrp. 42		Drp. 43	Dub. Bayres	3	2.63	
475	—	S R. Wilson	613	Qubec	1840	Brook & S	Liverp'l	Liv. Rio Jan.	5	A 1	A 1
	r. s. & YM. 40 I. B.	Carpenter	677	OEBB	Hk & RP.			Liv. Calcutta	40		3.43

133



# B

No.	Ships.	Masters.	Tons.	BUILD.		Owners.	Port belonging to.	Destined Voyage.	Classification	
				Where.	When.				No. Years first assigned.	Character for Hull & Store
476	Brooklyn S C.41	Richrds'n	445	Nwcastl	1834	Richrds'n Drp.41	N York	Liv. N.York	5	<del>E</del> 1
7	Broomielaw Sr I.B.	D. Smith	84	Ardsn	1838	D. Wright	Glasg'w	Lon Glasgw	5	A 1
8	Brothers Bk F.&S.36, C.39		401	Lynn	1814	Hill & Co. 28, Srprs39	London	Lon. S. Seas	—	<del>E</del> 1
9	Bg I.B.	Bilton	133	Mrypt O.&P.	1786	Sherw'n & alrmb 39	Whitvn	Whn Collier	—	<del>E</del> 1
480	Sw d.33 I.B.	A. Brands	101	Leith	1814	Jamieson prsr 35	Aberdn	Abn Sndrld Abn. Coaster	—	<del>E</del> 1
1	Sr I.B.	Campbell	73	Ayr	1839	Devereux	Wexfrd	Cly. Ireland	9	A 1
2	Sw d.34 I.B.	Churnsde	255	Sndrld	1818	Churnsde	NShilds	Shl. London	—	<del>E</del> 1
3	Sr I.B.	Clousten	115	Sndrld	1840	Brown & C	Strmnss	Sld. Coaster Nwc.	6	A 1
4	Bg I.B.	J Cormick	120	Chepst	1814	Capt. & Co lrp. 34	Whit'v'n	Whn Collier	—	<del>E</del> 1
5	Bg F. & C. 40	Currie	176	Kincar	1834	JScotland	Kincar	Lon.	8	A 1
6	Bk	J. Daniel	504	N Brns	1839	Carvils	Newry	Liv. St. Jhns	4	A 1
7	Sp pt I.B.	W. Deane	36	Pmbrk	1839	Deane & C	Milford	Mil. Coaster	5	A 1
8	Bg C.39	R. Deas W. Gavin	151	Leith	1820	Gavin & C.	Leith	Ips. Meditrn Lth. Malta	—	<del>E</del> 1
9	Sw d.33 I.B.	Dickinson	198	Prize		J. Straffon	S Shilds	Nwc. Londn	—	<del>E</del> 1
490	Bk C. & Spts. 40	Digby	337	Sndrld	1831	C. Walton	London	Lon.	10	<del>E</del> 1
1	Bg	G. Dryden	240	Sndrld	1831	J. Dryden	Shields	Shl. London	8	<del>E</del> 1
2	Sr I.B.	D. Evans	99	Nwp'rt	1828	Capt. & Co	Crdigan	Mil. Neath	10	<del>E</del> 1
3	Bk YM.41	T.H. Flere	252	Grnsy	1841	Moullin &	Grnsey	Gns. Liv. Havana	8	A 1
4	Sr I.B.	Gustavis	81	Appldr	1839	Lean, Bro	Pnz'n'ce	Pnz. Swnsea	10	A 1
5	Sw I.B.	J. Hedger	174	Shi'lds	1798	Htchins'n	Sndrld	Sld. London	—	<del>E</del> 1
6	Sr I.B.	G. Hicks	80	Pdst'w	1832	Hitchins	St. Ives	Pad. Swnsea	9	<del>E</del> 1
7	Sw C.36 overpt I.B.	R. Holms	168	Gmsby	1816	Youell & C	Yarmth	Yar.	—	<del>E</del> 1
8	Bg I.B.	WHorton	121	Thorn	1825	Pearson	Goole	Lon. Goole	—	<del>E</del> 1
9	Sr I.B.	R. How	39	PE. Isl	1839	Capt. & Co	Bidefrd	Bid. Coaster	4	A 1
500	Sr I.B.	Jenkins	92	LHmp len & lrp	1819	Capt. & Co	Swnsea	Bid. Swnsea	—	<del>E</del> 1

134



No.	Ships.	Masters.	Tons.	BUILD.		Owners.	Port belonging to.	Destined Voyage.	Classification.	
				Where.	When.				No. Years first assigned.	Character for Hull & Stores.
01	Brothers Bg s.38	L'thwaite	133	Chestr s K138 s	1752	Capt. & Co T Sds & Srprs 41	Whitvn	Whn Collier	—	E 1 41
2	Sr R Lawson	85	Nwbrg	1813	Capt. & Co Srprs 42	Boness	Lth. Rouen Lth.	—	Æ 1 8 39	
3	Bg S. Lewis	155	Bristol	1837	Capt. & Co	Bidefrd	Lon. Meditr.	11	A 1 41	
4	C.41 overpt I.B. Sr M'Cullum	100	Gmth	1841	M'Cullum	Banff	Bnf. Coaster	6	A 1 41	
5	I.B. Sr R. Mearns	76	Mntr's	1818	Faddie & c Srprs 40	Mntr'se	Mtr. Coast'r	—	Æ 1 3	
6	I.B. Bg J. Mollard	95	Bidfrd	1828	Mollard &	St. Ives	Pad. Wales	10	Æ 1 40	Missing
7	I.B. Sr Morrison	94	Nwstl	1836	Nairn & C & Srprs 40	Nwstle	Nwc. Coastr	6	A 1 40	Æ 1
8	I.B. Sp Mortimer	58	Drtmh	1813	Smith & C	Drtmth	Lon Drtmth	—	—	39
9	Bg R. Mosey	234	Scrbro	1825	Mosey & C O. & P. n T S ds of P.P. &	Scarbro lrp. 38	Lon.	—	Æ 1 41	
10	Bk Murdock	368	Boston	1831	Breed	Boston	Liv. Batavia	7	—	38
1	C.38 Sp E. Owen	33	Wales	1817	E. Evans	B'maris	Bms. Chestr	—	Æ 1 41	
2	I.B. Bk A. Reid	329	Dndee	1840	Powrie & c	Dundee	Lon.	9	A 1 2	
3	C.42 Sr J. Scoble	77	Bxhm	1815	Vittery &	Drtmth	Crk. Dingle	—	I. 1 36	
4	I.B. Sw JSimpson	224	Sndrld	1829	Stokell & c	Whitby	Wtb. Baltic	8	Æ 1 40	Æ 1 3.43.
5	I.B. T. Baxter Sr A. Storme	221	len. & Sr	1840	Harrison	Whitby	Wtb. Shelds	7	A 1 40	
6	I.B. Sr Thompsn	81	pt RP.	1829	W. Smith	London	Nwc Coastr	—	E 1 1	
7	I.B. Sr T. Tyrer	126	Brxhm	1815	M. Tyrer	Brxham	Drt.	—	Æ 1 41	Æ 1 2.13
8	I.B. Sw Vibert	135	Rngmr	1803	Matthews	Exeter	Drt. Coaster Lon. Memel	—	E 1 6 41	
9	I.B. Sr B. Ward	112	pt ND. & S Gnsbr'	1839	Furley & C	Hull	Hul. Nwstl	10	A 1 39	
10	Sr T. Warren	52	pt P. plk Bgwtr	—	R. Price	Arklow	Whn. Coastr	—	—	38
1	Sr W. Welch	78	Mrimc	1819	Capt.	St. Ives	Cff. Coaster	—	—	Æ 1
2	I.B. S.S. 43-4y S Wheeler	538	O. & E. N. Sco.	1839	Rowlinsn	Liverp'l	S.S. 35-4yrs Liv. Sydney	4	A 1 40	4.13
3	C.40 Brother's Fri- end Sr pt I.B.	80	Shwld	1827	S. Wayth	S'thwld	Cff. Hambro	—	Æ 1 6 41	Æ 1 2.43
4	— Success Sk I.B.	37	Gghm	1824	T. Palmer	Rochstr	Lon Coaster	—	Æ 1 40	
5	Brothock Sw d.40	157	Berwk	1809	E. Heron	Blythe	Bly. London	—	Æ 1 40	

# B

No.	Ships.	Masters.	Tons.	BUILD.		Owners.	Port belonging to.	Destined Voyage.	Classification	
				Where.	When.				No. Years first assigned.	Charac for Hull & St
526	Brothock Sr pt I. B.	A Watson J. Donald	143	Arbrth	1832	W Chapel	M'ntrse	Lon. Riga	7	E 1
7	Brougham Bk r.s. & C. 39		227	Calcut	1820		Arbroath	Lon. Cont. 39	2	40
8	Broughton Bg d. 41	Steph'nsn	204	Hull	1817	Harrison	N Shlds	Shl. London	—	E 1
9	Brown Sw pt I. B.	P. Dodd	271	Sndrld	1837	T. Brown	Sndrld	Pnz. Nwprt	8	A 1
530	— Bg	T Jackson	190	Mryp't	1816	Falconer	Wthavn	Whn Dublin	—	E 1
1	Brownfield Sr	Curtis A. Dewar	103	Fowey	1825	Brwnfield	London	Lon. Coaster	10	E 1
2	Broxborn'ry S ptd. 29pt 39	Burnett YM. 39	751	London	1812	Phillips & Lighton &	Bntf Isl	London	—	E 1
3	Bruce Sw r. & s. 31	Stevenson	306	N Brns	1825	Douglas & BB. H. S. & P.	Sndrld	Sld. London	—	E 1
4	Brunette Bk YM. 41	Robinson Cousins	285	Sndrld	1841	Gales & C Cousins	Sndrld	Sld. M. Vido	7	A 1
5	— Bk	Thomp'sn	313	Mntr'l	1841	Allan & Co	Mntreal	Liv. Mntreal	5	A 1
6	Brunswick Sr C. 37	J Courtny	94	Yrmt	1824	Court'ny	London	Liv. Mesina	—	E 1
7	— Bg	J. Fearon	107	Mrypt	1818	Hodgson	Maryp't	Mpt. Collier	—	—
8	— Bg	R. Ritchie	139	N Brns	1834	Davis	Belfast	Bel. Coaster	4	E 1
9	— Stm	T. Russel	218	London	1825	Dolling &	Plymth	Ply. Sthmpn	—	E 1
540	— Bk	M. C. 42 Veale	172	len. & lrp	39lrp. 41	Tebbut &	London	Lon.	—	E 1
1	— Sr	R. Yeo	95	Bidefd	1833	Wren & C.	Bidefrd	Bid. London	10	A 1
2	— Packet Sr	T. Bisset	129	Leith	1819	H. & R. Co	Leith	Lth. Hambro	—	E 1
3	Brutus Bk F. & C. 43	Forster Robinson	384	Cork	1831	Straker	Ncastle	Liv. Nw'ctl	8	—
4	— Bn	JGourlay	100	Abrdn	1828	M'Phrsn	Grenck	Cly. St. Tho	—	E 1
5	— Bg	L'Gresley	123	Jersey	1826	Perchard	Jersey	Jer. W. Inds.	—	E 1
6	— Sr	A. Noble	135	G'rmh	1838	Wemyss	Frasbrg	Lon. Coastr	5	A 1
7	Bryon Abbs Sw	DGorman	256	Jarrow	1834	F. Spaight	Limrick	Lon. Ireland	7	—
8	Bubona Sr I. B.	A. Munro	106	Banff	1833	Peterkin	Mcduff	Abn Mcduff	6	E 1
9	Bucephalus S YM. 42	Fulcher	839	Nwctsl	1840	Smith & C.	London	Lon. Clcutta	12	A 1
550	— S	A. Small	471	Grnck	1839	Corbett &	Grenck	Cly. Bmbay	10	A 1

136



No.	Ships.	Masters.	Tons.	BUILD.		Owners.	Port belonging to.	Destined Voyage.	Classification.	
				Where.	When				No. Years first assigned.	Character for Hull & Stores.
551	Buckinghamshire S.F.S. & C.40	Grainger	1469	Bmbay T.	1816	Cowajee	London	Lon.	—	Æ 1
2	Buen Amigo Sr C.40 over I.B.	Villerndo	98	Bilboa Srprs 40	1831	Echevera	Bilboa	Lon. Bilboa	7	Æ 1
3	Buenos Ayrian Bk C.40	J. Coull	324	Liv' rpl	1840	J. Steel	Liverp'l	Liv. Brazils Liv.	12	A 1
4	Bullfinch Bk	Wood	252	Chpsto ptn. 34	1825	T. Gunton	London	Lon Ptrsbrg Cont. 36—	11	Æ 1
5	Bulwark Bn I.B.	Templetn	121	N. Sco. 97	1816	Wilson & Co	Belfast	Bel. London Rest. 40—	4	Æ 1
6	Bunbury Bg I.B.	J. Howell	153	PE. Isl. 137	1831	Howell & Co	Cardiff	Lon. Liverpl S.S. 40—4 Yrs.	4	Æ 1
7	Buoyant Bg r. & C. 32 pt I.B.	M. Sanley	130	Whtvn PPT Sds	1828	Willmson	H'rrgtn	Liv. Wthavn	9	Æ 1
8	— Bg r. & C. 1 m. 41	W' thrstn	263	Sndrld	1832	M'Leod & Co	Nwcastl	Shl. Medit'r	7	Æ 1
9	Burden Sr I.B.	J. Kelly	212	Sndrld ptn TSds & Srprs 40	1820	Power & Co	Sndrld	Sld. London	—	Æ 1
560	Bure Bg I.B.	Thorn	124	Lwstff Srprs 37 & 41	1813	Revans & Co	Ipswch	Ips. Nwcastl	—	E 1
1	Burfield Brothers Sr	W. Piper	88	G'rnsy	1841	Burfd Br'	Hastgs	Gns London	8	A 1
2	Burhampton Bk Y.M. 41	Brown	451	Sndrld 550	1841	Arthur & Co	Nwcastl	Lon. Sydney	10	A 1
3	Burley Bk r. & C. 39	R. Miller	278	Sndrld 281	1839	Miller	Glasg'w	Liv. Sydney	8	A 1
4	Burlington Sw	J. Gibson	287	Blythe Drp. 35 & 36	1820	Gibson & Co	NShlds	Shl. London	—	E 1
5	Burncoose Sr	J. Francis	69	Swans	1840	Williams	Truro	Lon. Swans	12	A 1
6	Burnhopeside Bk r. & C. 39	Wrthngtn pt I.B.	305	Nwestl 343	1839	WHedley	Nwcastl	Nwc. Londn	7	A 1
7	Burrell Bk d. 39	Pattison	402	Nwestl O & F.	1825	C. Burrell	Liverp'l	Liv. N Amer	—	Æ 1
8	Burrells Sr C. 40	Munden	191	Sndrld	1835	Burrell	Ptsm'th	Lon. Medit.	11	A 1
9	Burtens Sr I.B.	J. Burton	80	Selby 64	1841	Fisher & Co	Goole	Hul London	10	A 1
570	Bussorah Merchant S.F. & d. 33	Ferrier	531	Calcut T. w.d. 33	1818	Ferrier	London	Lon.	—	Æ 1
1	Busy Cr	R. Angel	64	Lyme nd. 34	1817	Swain & S	Bridprt	Lon. Brdprt	—	Æ 1
2	— Sw	W Cockrll	145	Sndrld Srprs 37	1823	Everard & Co	Lynn	Lon. Sndrld	—	Æ 1
3	Buteshire S Y.M. 42	A. Currie	439	Gr'nck 536	1839	McEwen	Glasg'w	Lon. India	12	A 1
4	Byker Bk r. & Y.M. 43	J. Christie	230	Sndrld Drp. 39	1830	Clark & Co	Nwcastl	Shl. CGHpe	9	A 1
575	Bywell Sw I.B.	W Berwck	266	Sndrld P. B. ptn.	1825	Special & Co	Seton Sl len. & lrp. 40	Nwc. Havan Cont. 39—	3	Æ 1

\* \* Additional Ships are inserted in the Supplement at the end of the Register.

137



Case No.	Case Name	Case Description	Case Status	Case Date	Case Location
----------	-----------	------------------	-------------	-----------	---------------

1	...	...	...	...	...
2	...	...	...	...	...
3	...	...	...	...	...
4	...	...	...	...	...
5	...	...	...	...	...
6	...	...	...	...	...
7	...	...	...	...	...
8	...	...	...	...	...
9	...	...	...	...	...
10	...	...	...	...	...
11	...	...	...	...	...
12	...	...	...	...	...
13	...	...	...	...	...
14	...	...	...	...	...
15	...	...	...	...	...
16	...	...	...	...	...
17	...	...	...	...	...
18	...	...	...	...	...
19	...	...	...	...	...
20	...	...	...	...	...
21	...	...	...	...	...
22	...	...	...	...	...
23	...	...	...	...	...
24	...	...	...	...	...
25	...	...	...	...	...
26	...	...	...	...	...
27	...	...	...	...	...
28	...	...	...	...	...
29	...	...	...	...	...
30	...	...	...	...	...
31	...	...	...	...	...
32	...	...	...	...	...
33	...	...	...	...	...
34	...	...	...	...	...
35	...	...	...	...	...
36	...	...	...	...	...
37	...	...	...	...	...
38	...	...	...	...	...
39	...	...	...	...	...
40	...	...	...	...	...
41	...	...	...	...	...
42	...	...	...	...	...
43	...	...	...	...	...
44	...	...	...	...	...
45	...	...	...	...	...
46	...	...	...	...	...
47	...	...	...	...	...
48	...	...	...	...	...
49	...	...	...	...	...
50	...	...	...	...	...

No.	Ships.	Masters.	Tons.	BUILD.		Owners.	Port belonging to.	Destined Voyage.	Classification.	
				Where.	When.				No. Years first assigned.	Character for Hull & Stores.
1	C. R. C.	S P. Baiard	221	Gaspe	1828	Robin & C	Jersey	Jer. Fishing	—	39
	r.&C.39			BB. & J	pt PP	plk Drp.39		S.S. 39—4 Yrs		
2	Cabotia	S Gourtley	389	N Brnc	1826	Hendrson	Liverp'l	Liv.	—	4
	r.C.&pts.40			BBSh	k & P.	lrp.33 Drp37	Srprs39	Not Op.		
3	Çacique	Bk G. Bowen	171	Isl M'n	1831	Mackey	London	Lon.I.Frnce	7	39
	C.39		150	Drp.39				Cont.38—	2	39
4	Cadiz	Sr M. Kinlay	82	Dmbnt	1836	Ferguson	Isl. Man	Liv. Coaster	7	A 1
	L.B.	D. Cumming	71	pt RP.		plk		Liv. Cadiz	9	40
5	Cadmus	Sr Stanford	109	Yrmth	1839	Stanford	Yarmth	Liv. London	12	A 1
	L.B.		96						41	
6	Cæsar	Sr Alexand'r	110	Jersey	1835	Carre & Co	Jersey	Jer. Medit	7	A 1
	C.35			F.plk					35	Æ 1
7	—	Bg Adlard	266	Sndrld	1832	J. Colling	London	Lon S Leone	10	A 1
	r.&C.40	Adley					Lon. Berdice	Cont.42—	3 yrs	5 41
8	—	Sr Gardiner	48	Prize	1809	Lewis	Clchstr	Ips. Coaster	—	E 1
	L.B.			len.27	lrp.39				39	
9	—	Sr Nierinck	69	Dnmk	1828	Von Zseg-	Ostend	Lon. Ostend	—	39
	L.B.					hen				
10	Cæsarea	Sr P. Huelin	173	Jersey	1840	Orange & c	Jersey	Jer. Mt. Vid.	8	A 1
	C.40			pt RP.		plk			41	
1	Cairo	Sw Wardle	300	Dndee	1839	Wardle &	London	Lon Sydney	9	A 1
	C.41		330	pt PP.		plk			41	
2	Calcutta	S Chambers	440	Calcut	1837	Rchardsn	London	Lon Ht Twn	12	A 1
	43 r.s.&C.40	L.B. Hawkes	480	T.					7	40 5.43
3	—	S Fengard	706	Qubec	1835	Chaloner	Liverp'l	Liv.	5	Æ 1
	r.&s.37, C.&ptr.	&s.42		O & E.				S. S. 42—4 Yrs	4	
4	—	Bk Napier	389	Chestr	1817	J. Rogers	London	Lon. Queb'c	—	39
	r.&YM.12	Retallick		Srprs 42	T.Sds of F.	ND. & w.28	Drp & lrp.	37 Lon. Bermuda	6	
5	Calder	Bg Arthur	226	Whitvn	1837	Y'nghsbd	Whavn	Lon.	12	A 1
	r.&C.43	YM.37						Liv.	41	3.43
6	Caleb Angas	Poole	304	Shi'lds	1829	G F Angas	London	Lon. SAustr	10	A 1
	Bk r.YM.&pts	s.20 13	Whitwell	Srprs 35			Lon. Honduras	Cont.40—	3	41 2.43
7	Caledonia	S B. Allan	383	Grnck	1841	Allan & Co	Gren'ck	Cly. Quebec	10	A 1
	C.pts.&pt d.41		438						41	Wrecked
8	—	G Armstrng	112	Prize	1807	Armstrng	Gren'ck	Dub. Coastr	—	E 1
	s.34	L.B.		Srprs 30					35	
9	—	Sr P. Barron	39	P.E. Isl	1840	Sutton & C	Cork	Ygh. Livrp'l	4	A 1
	L.B.			B B.Hk	YP & E.				41	
20	—	Bk Cammell	486	N Brns	1837	Thompsn	Hull	Liv. Bomby	4	A 1
	C.41	SS.41—4 Yrs.	518	BB.P.	Hk & S.w.r.&s.40	Srprs 41		Cont.41—	1	41
1	—	Stm Cheesemn	423	London	1836	GStm NC	London	Lon. Hamb	11	A 1
	C.42		721	Srprs 41					6	4
2	—	Bg C. Corke	181	Perth	1819	G. Clark	Exeter	Lon. Jamaic	—	
	C.38	over L.B.		len. & trp	35			Rest.35—	5	38
3	—	Bg H. Henry	232	Grns'y	1819	Le Mrch't G'rnsey	Gns Havana	Gns. W inds	—	Æ 1
	r.&C.40		200	F.B.N T	Sds 26	lrp.32, 35 & 40			11	40
4	—	Bk L. Howick	597	Qubec	1837	Wilson & c	Dublin	Liv. Bomb'y	5	A 1
	r.&YM.40	Robinson	736	O.BB. & E.		Brooke & C		Not Op.	40	4.43
25	—	Bg T. Irvine	112	Petrhd	1835	Irvine & C.	Liverp'l	Liv.	9	A 1
	C.39			Drp.39					41	

C

No.	Ships.	Masters.	Tons.	BUILD.		Owners.	Port belonging to.	Destined Voyage.	Classification	
				Where.	When.				No. Years first assigned.	Character for Hull & Stowage.
26	Caledonia S	Lawson	445	Chestr	1807	Bold & Co.	Liverp'l	Liv. Bmbay	—	Æ 1
	C.39			PPTSD	s alm	rb.31 ptd&	Srprs40			41
7	Bk	J.Liddell	405	Nwestl	1836	Macfarlan	Alloa	Lon PPhilip	10	A 1
	f.&C.41			Srprs39	Drp. 41			Lon.Sydney		41
8	Bk	M'Cutchn	189	Cringh	1829	M'C'tchn	London	Lon.	—	Æ 1
	s.&C.40I.B.			T. Srprs	41					41
9	Sk	M'Kenzie	45	Corp'k	1838	Cameron	Corpck	Abn. Coastr	7	A 1
	I.B.			P.&Lh	plk					38
30	Sr	J.M'Leod	130	Invrns	1827	Suter & Co	Invrn'ss	Lon.Invrnss	9	Æ 1
			104							40
1	Sw	R.Mearns	147	Dndee	1835	M'Gavin	Dundee	Dun. Riga	8	A 1
										41
2	Bg	Menhinet	227	N.Scot	1840	Ginn	Liverp'l	Liv. Constpl	4	A 1
	YM.&ptr.42		204	BB.S&	RP.					1
3	Bk	P'ckwood	363	Stcktn	1816	Dougall &	K'kaldy	Lth. DStr'ts	—	E 1
	ptr.&ptd.—	J.Kinnaird		sd.&lrp.	32	Srprs43				40
4	Stm	W.Powell	120	Dndee	1838	J. Giro	London	Lon.Coruna	—	—
								Built of Iron		41
5	Bg	J. Roche	105	Nfndld	1833	Connell &	Cork	Crk. Jmaica	—	Æ 1
	C.41			E.&P.	Srprs 41			S.S.40—4 Yrs		2
6	Sw	S. Peter	206	Arbrth	1839	J. Esplin	Arbrth	Lon.Mrsells	10	A 1
	Wrecked		200							41
7	Sw	R. Thew	237	Sndrld	1838	Mid & Lon	Stocktn	Stk. Baltic	7	A 1
	I.B.		227			Sh.Co.				4
8	Caledonian	Richardsn	230	Sndrld	1837	Wake & C.	Sndrld	Std. London	8	A 1
	Sw		222							37
9	Calenick Bn	J. Pascoe	110	Llnely	1826	Mitchell	Truro	Fal. Wales	—	Æ 1
	I.B.			lrp.41						41
40	Calista S	T Mauger	208	Jersey	1825	St.Croix	Jersey	LivHondras	—	Æ 1
	Bk		203	sd. TSds	& Srprs39			Lon.Hondras		10 2
1	Calla Bg	R. Bovey	190	N.Sco.	1839	Hawkins	Exeter	Exr. Nwcstl	4	A 1
	I.B.		203	BB.J.&YP				Exr.Malaga		40 2
2	Calthorpe Bg	Bensley	79	Wells	1817	Temple &	Blkney	Shl. Blkney	—	Æ 1
	I.B.			O.&E.	d.d.38	lrp.41				41
3	Calypso S	J. Brown	379	Gr'nck	1825	Eccles & C	Gl'sgow	Cly. Trndad	—	Æ 1
	f.C.&pts.20		43	PP. TS	sd sd.	& Srprs39	ptnw.&Srprs42	Cly. Don		7 41 1
4	Bk	Cromartie	286	Sndrld	1833	Wilk'nson	London	Lon.	10	A 1
	C.36									38
5	Sr	A. Gillis	84	P.E.Isl	1815	Gillis & Co	Liverp'l	Liv. Coaster	—	I. 1
	I.B.			BB.&P						34
6	Bk	Millman	266	P.E.Isl	1828	Fogwell &	Drtmth	DrtRchbcto	—	E 1
	B.41			O.J.B.	B&P	Srprs41				41
7	Sw	Punshon	282	Sndrld	1840	J. Burrell	Nwcastl	Liv. Malta	7	A 1
	ptI.B.		299	ptPP.plk						41
8	Camaieu S	J. Clucus	355	Poole	1841	Clucus & C	Liverp'l	Poo. Liverpl	12	A 1
	C.41		398							41
9	Cambria Sr	Lucas	124	Sndrld	1825	W. Beale	Exeter	Exr.	10	Æ 1
			121	lrp.36	Srprs39	lrp.42				3
50	Sr	R.Mahony	73	Cmthn	1803	GN Dunn	Kinsale	Crk. Nwprt	—	E 1
				sd.37Dr	p. 39					39

139



No.	Ships.	Masters.	Tons.	BUILD.		Owners.	Port belonging to.	Destined Voyage.	Classification.	
				Where.	When.				No. Years first assigned.	Character for Hull & Stores.
51	Cambria Bk C.43 C.40	Robertson Shadrick	347 410	Pmbrk Drp.40	1838	Robertson	Milford	Liv Calcutta	12	A 1 A 1 40 3.42
2	— Sr	T. Young	73	Milfrd ND. & Sr prs 37	1824	G. Dunne	Kinsale	Crk. Nwprt	—	37
3	Cambrian Maid Sr I.B.	J. Morris	69	Wales	1841	Morris & C	Barmth	Bar. Liverpl	12	A 1 41
4	Cambridge Bk F. & S. 40, Y.M. pt	R. Brown	466	P E. Isl 494 BB. Hk J & P.	1839	Scott	Liverp'l	Liv. Bmbay	4	A 1 41
5	— Bk C.41	S. Graham Dobson	327 328	N. Scot BB S & RP.	1840	R. Frame Thompson	Glsow Liverpl	Cly. B. Aysr. Liv. B. Aysr.	4	A 1 8 41
6	Cambyses Sw Y.M. 42 C. 39	Hutchinson	304	Sndrld	1836	Wilkins	Sndrld	Liv. Singapr Sld. E. Inds	10	A 1 7 39
7	Camden Bk pdt. 36 pfr. & s. 41	Armstrong	400	Whtby ND T Sds & lrp. 36	1813	Chapman	Whitby	Lon.	—	E 1 4
8	— Bg F. S. & C. 38	Morgan	192	Falmth ND. & Sr prs 38	1819	Lon. Mis. Soc.	London	Lon. S. Seas	—	E 1 38
9	Cameleon Bg pts. 35 I. B.	T. Wilson	138	Wrktn 132 Rebuilt	1820	Wilson & C ND. 32 N T Sds & lrp. 35	Wthavn	Mpt. Coastr Srprs 38	—	38
60	Camellia Sr I. B.	G. Gill	80	Hull 77	1838	W Coulsen	Hull	Hul. Coastr	9	A 1 38
1	Camerons Bk F. & S. 34 C. 37	Young	255	London	1823	Davison	London	Lon. Brbice	12	41 1.43
2	Camerton Sw C. & pts. 38	J. Hewett C. 42	220	Wrktn ND & Srprs 12	1827	Hewitt & C	Wrktn	Lon. Demra Wrk.	9	E 1 9 39
3	Camilla Bg C. lm. 40	E. Burt A. Reed	148	Bnstpl	1840	A. S. Reed	Bristol	Brs. C. M. B. A.	12	A 1 9 40
4	— S Y.M. 38	Canney	383	Nwctl	1829	Burton & C	London	Lon. Jamaica Cont. 41—	12	A 1 4 7 44
5	— Bg I. B.	J. Clark	153	N. Scot 130 BB P & Hk	1831	Fee & Co. Drp. 36 Srprs 37	Belfast	Bel. S. S. 42—4 Yrs	—	E 1 2
6	— Sr	E. Haine	135	Plymh len. 33 Sr prs 38	1826	Haine & C. Drp. 40	St. Ives	Pad. Wales	10	E 1 41
7	— Sr C. 36	Haloman	80	Nrthm 59 Srprs 39	1828	Fuzard & C	Sthmtn	Sou. Malaga	10	39
8	— Sw I. B.	Johnston	217	Sndrld	1840	Foster & C	Sndrld	Sld. London	6	A 1 40
9	— Bg s. & C. —	Marshall	262	N. Scot BB & H	1828	J. Wilson	Gr'nock	Lon Sydney	—	37
70	— Sr	J. Nicholson	201	Leith	1834	L. & L. O. S Co	Leith	Lth. London	9	A 1 39
1	— Sw Jackson	W. Reed	165	Whtvn pts w. T Sds & Srprs 40	1829	Bell & Co ND. & Srprs 42	Wthavn	Whn Collier Whn.	6	E 1 9 40
2	— Sr	C. West W. Reeves	133 122	Shaldn pt ND. & Srprs 43	1826	E. Pollard Nwc. Meditran	Brxham	Exr. Falmth	—	E 1 7 44
3	Camillus Bk C. 40	Mules	295	Sndrld	1835	J. Colling	London	Lon. Demra	10	A 1 4
4	Camoena Bg Y.M. 38	J. Baird	194	Brhvn 214	1837	Baird & G.	Kincar	Lon. Trieste Cly.	9	A 1 12 29
75	Camöens Sw C. 43 C. 39	J. Tanner	168	Livrp'l Srprs 39	1824	D. Wilcox Drp. 41	Liverp'l	Liv. Trinidad	10	E 1 7 41

C

No.	Ships.	Masters.	Tons.	BUILD.		Owners.	Port belonging to.	Destined Voyage.	Classification	
				Where.	When.				No. Years first assigned.	Character for Hull & Steerage.
76	Campbell Bg C.40	J. Bell	219	Mrprt	1837	M <sup>c</sup> Minn	Wthavn	Whn Antiga Lon. Barbads	12 A 1	A
7	— Sr C.39	Queripel	96	Jersey	1837	Messervy	Jersey	Liv. Rttrdm	6 A 1	2
8	Campbells Bk YM.&pts.39	W. James	241	StJhns BB&P	1835	Campbell	London	Lon. W. Inds Cont 39—	4	41
9	Campidoglio Bg I.B.	Burattina	164	Ancna Srprs41		Burattina	Ancona	Lon. Straits	—	Æ 1
80	Canada C.&pts.41	W Benson	330	Grnck PP. T	1831	Allan & C	Grnock	Cly. Quebec Liv. Valpar	10 A 1	3
1	— Bk C.38	Edgar	253	Mrypt	1838	Harnett &	London	Lon. Hobt T	12 A 1	41
2	— S C. Im.38	Hicks	528	NYork	1823	Capt. & Co	N. York	Brs. China	—	38
3	— Sw pt I. B.	Longrdge	282	Sndrld pt PP.	1839	White & C	Sndrld	Sld. London	8 A 1	39
4	— Sw	R. Scott	216	Sndrld Drp. 36	1819	Hutchnsn	London	Shl. London	—	E 1
5	Canadian Sp I. B.	W. Darke	70	Pdstw	1839	Capt. & Co	Padst'w	Pad. Coastr	9 A 1	39
6	— Sw YM.41	W. Steel	293	Sndrld	1840	F. J. Crow	Stocktn	Nwc. Medit.	8 A 1	41
7	— Bg ptd. 40	T. Turpe	263	Mntral TSds	1822	Marshall	London	Lon. SS. 38—6 Yrs.	—	Æ 1
8	Candahar Bk PH. & C. 42	Ridley	506	Shelds pt PP.	1840	A. Ridley	London	Lon Sydney	8 A 1	2
9	Candidate Sr C.43	J. Cork	152	Sltcmb	1833	Aston & C	Liverp'l	Liv. Beyrou Liv. Alexandra	10 A 1	A
90	Cane Grove Bg	R. Ward	183	Whthy Kl & Sr	1819	Robinson	Whitby	Hul. NYork	—	E 1
1	Canning Bg I. B.	J. Slater	176	Sndrld TSds of RP	1827	Clarks	Prtsmh	Pts. Poole	—	Æ 1
2	Canopus Bg C.38	C. S bire	120	Jersey	1829	Richard &	Jersey	Jer. Brazils	—	E 1
3	— Bk C.40	Tth'rngtn	322	Poole	1840	Tth'rngtn	Liverp'l	Liv. E. Ind.	12 A 1	40
4	Canova Sw I. B.	R. Black	233	Sndrld Drp. 43	1839	Lindsay &	Sndrld	Sld. Havre Lon.	7 A 1	A
5	Cantab Bg YM.41	Renney	139	Mrypt O. Bk & RP.	1837	Renney	Liverp'l	Liv. Rio Grn Liv. La Guayra	2	5 A 1
6	Canton S Bk YM.41	H. Crouch	507	Sndrld Srprs 43	1834	Gould & C	London	Lon. China	11 A 1	A
7	— Sw	Dunkerly	376	Hull Srprs 38	1834	Torr & Co	Hull	Hul. Baltic	9 A	A
8	— Bk	J. Gibson	481	Mrimc BB. Hk S & P	1834	Laidman	Liverp'l	Liv.	4	39
9	Cape Breton Bk YM.&ptr. 42	Horsbrgh D. Kerr	242	London almstrb.	1833	Barclay McColl & C	Glasgw	Cly. Cly. Valpraso	12 A 1	6 4
100	— Packet Bk YM.41	C. Lamb	303	Sndrld	1838	Lamb & C.	London	Lon. C. G. H.	12 A 1	3

141



No.	Ships.	Masters.	Tons.	BUILD.		Owners.	Port belonging to.	Destined Voyage.	Classification.		
				Where.	When.				No. Years first assigned.	Character for Hull & Stores.	
101	Capella Bg I.B.	Candlish	117	Whtvtn	1838	Capt.&Co	Whitvn	Whn.Coastr	8	A 1	4
2	CapricornBg YM.42 C.38	Llewellyn	242	Brmth	1827	Smith&C.	Liverpl	Liv.Barbds	—	Æ1	7 44
3	Captain Sw Cim.40	Wetherly	301	Sndrld	1839	Nwc.ShC	Ncastle	Shl.Medtrn	9	A 1	A 1
4	—Cook Bg pt.I.B.	Davidson	156	Sndrld	1826	Capt&Co.	NShlds	Nwc Baltic	—	Æ1	7 41
5	— Bk YM.40	W.Finch	451	Whtby	1826	G.Willis	Serbros	Ply.UStates	—	Æ1	Æ1
6	—Ross Bk C.37	T.Hare	310	Whtby	1834	Hamilton	Liverpl	Liv.Africa	9	A 1	41
7	CaractacusSr I.B.	D.Harries	96	Milfrd	1813	Harries	Milford	Mil.Coaster	—	Æ1	40
8	Caravan Sr I.B.	W.Flynn	105	N.Scot	1830	Fitzgerld	Cork	Crk.Newprt	—	E 1	36
9	Carclew Sr C.Im.12 C.39	J.Harry	69	Bnstpl	1826	Glasson	Falmth	Fal.Gibralt	—	Æ1	12 40
10	Cardiff LassSr I.B.	J.Owen	132	Cardiff	1838	Capt.&Co Owen&Co	Cardiff	Cff.Limrck	11	A 1	2 38
1	—Packet Sr I.B.	J.Evans	109	Cardiff	1824	CardiffSC	Cardiff	Cff.London	—	Æ1	41
2	—Trader Sk I.B.	Weaver	35	Glostr	1839	Southan&	Gloster	Gr.Coaster	10	A 1	39
3	Carena Bk C.43 C.39	Hayden	293	Shlds	1833	Vianna&c	Liverpl	Liv.Odessa	10	A 1	A 1
4	Carib S Bk C.12 C.39	J.B.King	324	Mrypt	1839	J.Brand	London	Lon. Cly.Batavia	12	A 1	41
5	CaribbeanBk YM.30	Fleming	245	Mrypt	1835	Irving & C	Wrkgtn	Lon.Maurit	9	A 1	6 41
6	Cariboo Sr I.B.	M.Nabb	79	Quebc	1836	M.Dowall	Belfast	Liv.Belfast	4	—	38
7	Carl Bk	P.Konig	324	Riga	1840	Brndnbg	Riga	Lon.Riga	7	A 1	41
8	— Bg I.B.	Wust'nb	120	Wlgst	1839	Homeyer	Wolg'st	Lth.Wolgst	6	A 1	39
9	—HenrickK I.B.	Underbrg	144	Prssia	1815	Spalding	Str'lsnd	Lon.Stralsd	—	—	39
120	—Johan Bk s.33,I.B.	C.Rampe	243	Dnmk	1817	Tottie&C.	Stkhlm	Hul.Stkhlm	—	E 1	39
1	—WilhelmG I.B.	F.Bartels	196	Anclm	1817	Von Stadt	Anclam	Lth.Anclm.	—	Æ1	41
2	— Bg I.B.	J.Sass	170	Demin	1814	Wiesenbn	Gfswld	Liv.Grfswld	—	Æ1	41
3	— G I.B.	Swensson	91	Udowl	1834	Romell	Walbrg	Lon.Stkhlm	—	Æ1	41
4	Carleton Bg C.42 C.40	Colepep'r	206	SJhns	1839	J.Field	London	Lon.Sincpr	4	A 1	A 1
125	— Bk Anderson	J.Symmer	404	NBrns	1834	Catto&Sn	Aberdn	Dub.Quebc	5	Æ1	41



No.	Ships.	Masters.	Tons.	BUILD.		Owners.	Port belonging to.	Destined Voyage.	Classification	
				Where.	When.				No. Years first assigned.	Charact <sup>r</sup> for Hull & Sto
126	Carlota Bg pt I. B.	Vegante	124	Asturs	1840	Serra, Bro	Barcelo	Lon. Nrway	8 A 1	40
7	Carn Brea Sr pt I. B.	B. Johns Fookes	81	Mvgsty	1827	Smith & C.	Falm'th	Npt. Londn	9 Æ 1	40
8	Carnanton Sr	W Brabyn	98	Llanlly	1841	Nevill & C	Llan'lly	Lly. Cornwll	10 A 1	41
9	Carnarvon Bk F. & S. 34 C. 37 pt	Irving I. B.	222	Calcut	1826	Irving & C	Sydney	Lon. Sydn'y	12	38
130	Carnatic S YM. & pts. 40	Cunghm 43 Drayner	488	Grn'ck	1837	Scott & Sn	Grnock	Cly Bomb'y	12 A 1	40
1	— S YM. 41	E. Voss Hyne	632	Londn	1834	R. Green	Londn	Lon. India	12 A 1	41
2	Carnsew Sk I. B.	Cundy	102	Hayle	1836	Harvey & Hayle	Pnz Glasgw	10 A 1	38	
3	Carolina Bg F. C. & pts. 38	Andicoe- chea	169	Stettin	1828	Larois, Br	Cadiz	Lon. Cadiz	—	38
4	— Bg I. B.	Beckman	205	Grfswl	1817	P. Binder	Gresfwl	Lon. Baltic	— Æ 1	40
5	— Bg C. lm. 39	Peaggio	199	Genoa	1838	R Peaggio	Genoa	Lon. Bahia	8 A 1	39
6	— G	Seeger	145	Stettin	1819	A. Maurer	Stettin	Lon. Stettin	—	39
7	— Johanna G I. B.	Nieuman	148	Rostck			Rostck	Lon.	—	38
8	Caroline Bk F. & S. 40	Anderson	425	Quebc	1828	J. Allan	Londn	Lon.	7 Æ 1	40
9	— Sr C. 39	Barnard	136	Londn	1827	Barnard	Londn	Lon. St. Mic.	12 A 1	41
140	— Bg C. 39	P. Bock	176	Keil	1831	Schwefel	Keil	Hul. Brazils	4 41	39
1	— S YM. 43 C. 40	Briggs	378	Bristol	1825	Gibbs & C.	Bristol	Lon.	10 Æ 1	41
2	— S C. 36	Brooks	307	Bristol	1836	Cunghm	Bristol	Brs. Tobago	12 A 1	39
3	— Sk I. B.	R Burman	57	Plymh	1839	Kerswill	Plym'th	Ply. Coaster	10 A 1	39
4	— S F. S. & C. 36	Campbell Harris	473	Ipswch	1800	Malclm & C	Londn	Lon.	— Æ 1	41
5	— Sp	J. Carter	40	N. Quy	1839	Capt. & Co	Padst'w	Pad. Coastr	8 A 1	39
6	— Sr I. B.	Clark	90	W'dbg	1840	Taylor & C	Wdbge	Ips. Coaster	8 A 1	40
7	— Bg C. 37	R Coombs	113	Yrmth	1825	Thorn & C	Bristol	Lon. StDom	—	39
8	— Bk F. S. & YM. 40	J Crawford	548	NBrns	1835	Lang & Co	Gren'ck	Cly. Trndad	— Æ 1	41
9	— Bk C. 41	J. Carter	341	Londn	1841	Hankey &	Londn	Lon. Jamaic	12 A 1	41
150	— S F. & YM. 42	Douglas	484	Qubec	1841	Wilson & c	Liverp'l	Liv. Africa	5 A 1	3

No.	Ships.	Masters.	Tons.	BUILD.		Owners.	Port belonging to.	Destined Voyage.	Classification.	
				Where.	When.				No. Years first assigned.	Character for Hull & Stores.
151	Caroline Bk s.34C.381.B.	Dryburgh	363	Cochin	1827	Wilson &	London	Lon.S.Seas	12	Æ 1
2	— Sr pts.381.B.	G.Harvey	126	Nfld	1838	Mudge & c	Torquy	Tgn. Nfland	4	A 1
3	— Bg	Hammer	228	Dantz	1837	G Focking	Dantzic	Lon.Dantzic	7	A 1
4	— Sr I.B.	T.Hewitt	63	Plymh	1824	Luke & Co	Fowey	Fal.	—	A 1
5	— Bk f.&C.40	HHughes	372	Shilds	1832	Carr & Co	London	Lon. Aden.	10	A 1
6	— Sr	T. Jones	107	Bidefd	1834	J. Vigurs	Swnsea	Bid.Coaster	10	A 1
7	— Sw pt I.B.	M'Comist	246	Bt Isld	1841	Stamp & C	Bt Isld	Lth.Coaster	6	A 1
8	— Bk	J. Marsh	393	N Brns	1839	Phillips &	Aberdn	Abn.Quebc	4	A 1
9	— Sk I.B.	A.Mignot	33	Grns'y	1836	Hammnd	Grnsey	Gns.Coastr	7	A 1
160	— Bg YM.40	J.Motyer	169	Sndrld	1840	Williams	Poole	Lon.B.Ayrs	8	A 1
1	— Sp I.B.	M. Nicol	57	Petrhd	1831	Hutchesn	Peterhd	Abn. Coastr	7	—
2	— Sw I.B.	Petty	247	Sndrld	1838	T.Rowell	Stocktn	Sld.London	8	A 1
3	— Sr I.B.	A. Pugsly	59	P.E Isl	1840	Beera & C	Bidefrd	Bid. Coaster	4	A 1
4	— Sr I.B.	J. Richrds	57	Ernch		Cock & Co	Padst'w	Npt.	—	Æ 1
5	— Sk I.B.	R.Roberts	36	PtMdc	1842	Roberts &	Pt Mdc	Bar.	12	A 1
6	— Bg f.&C.38	Rodd	238	Apld'r	1829	J. Rogers	London	Lon.	11	—
7	— Bg C.pt.s.&ptr.36	Rowland	158	StJhns	1828	J.Christie	Ipswich	Lon Dunk'k	—	Æ 1
8	— Sr C.41	J.Stanley	180	Drtmh	1840	Silley & C	Drtmth	Liv.Naples	12	A 1
9	— Bg I.B.	J.Walters	132	Bidefd	1816	Walters	Ilfracm	Lon.	—	Æ 1
170	— S f.s.&YM.36	Williams	330	Cochin	1825	Stain'bk	London	Lon P Philip	12	Æ 1
1	— Bg f.s.&C.381.B	E.Woodin	157	Ctngng	1822	Ryan & C	Hobrt T	Lon.HobT	—	Æ 1
2	— Sw C.12 C.40	Woodwr	286	Shilds	1840	Edwards	SShilds	Lon.Calcut	7	A 1
3	— Emelia Bg I.B.	M. Blank	245	Stettin	1825	E. Kock	Stettin	LivAmstmd	—	E 2
4	— Fredericke K I.B.	Meincke	115	Urkmnd	1822	Meincke	Urkmnd	Yar.Sndlnd	—	—
175	— Henriette Bg	J. Ewers	170	Rostck	1833	Boriav'rdt	Rost'ck	Lon Rosto'k	7	Æ 1

148

Wrecked



C

No.	Ships.	Masters.	Tons.	BUILD.		Owners.	Port belonging to.	Destined Voyage.	Classification	
				Where.	When.				No. Years first assigned.	Character for Hull & St.
176	Caroline Maria Bg I.B.	Schellow	172	Wolgst	1828	E. Bartels	Stralsd	Lon. Dantz Liv. Stettin	—	3E1 41
7	Caroni C.&ptr.42	W. Gray	228 248	Gls'g'w	1842	J. Wilson McEwan & S	Glasgw	Cly. Trndad	9	A 1 10 →
8	Carraboo Bg	Grainger	211	N.Brns	1826	Fuller	London	Lon. Collier S.S.41—3Yrs.	—	E 1 41
9	Carrara Bk C.39	R. Mailler	218 225	Lmkils	1839	Th'mpsns	Leith	Lon. Legh'rn	12	E 1 3
180	Carricks Bg s.36	W. Miller	244	Wrktn ND. & TS	1812	Potts & Co	Wthavn	Whn NAmr	—	E 1 41
1	Carron Sw s.31, I. B.	W. Elliott	239	Alloa	1801	S. Watson	Nwcastl	Shl. P'rtsmh	—	E 1 37
2	— Bg Y.M.40	J. Potter	167	P. Gls'g O. & P.	1831	Downie & Srprs 37 & 40	Glasgw	Cly St Vncts Cly. Ba. celo	7	E 1 10 42
3	Carrs Sw I. B.	Vennis	214 205	Sndrld	1839	Carr & Co.	Sndrld	Liv. Ptrsb'rg	6	A 1 41
4	— Sw Y.M.42, I.B.	R. Venus	287	Sndrld	1838	Leslie & C.	N. Shlds	Nwc. Demra	7	A 1 2
5	Carrywell Bn I. B.	Buchann	132	N Brns BB.S & P	1839	Patterson	Belfast	Bel. St Johns	4	A 1 4
6	Carshalton Park S r. & d.	Barton	441	Shmtn	1811	Vidler & C Carter	London	Lon. Jamaic.	—	E 1 9 41
7	Carteretta Sw C.39	J. Warren	134	Sndrld PP. TS ds	1834	R. Alsop	Liverpl	Liv. N'fndld	10	A 1 39
8	Carthaginian S r. & C.41	Roberts'n	500 564	Quebc O. E.Hk & P.	1840	Lawson & & P.	Irvine	Liv. Sydney	5	A 1 41
9	Carthes Sr	M. Scobie	87 76	Alloa O & R P	1841	Starke & C	Grngm <sup>n</sup>	Lth. Lisbon	6	A 1 41
190	Casket Bk C. & pts. 41	R. Main	196	Grnck	1837	Ewing & C	Glasgw	Cly. Jamaic. Cly. Barbads	12	A 1 41
1	Caspian Sw pt I. B.	Dorward	260	Sndrld Srprs 38	1828	And'rsons	Nwctl	Nwc. Baltic	—	E 1 40
2	Cassandra Bk C.40	Beauvais	295 318	Sndrld pt PP.	1840	Watson &	Stocktn	Sld. Calcutt.	9	A 1 40
3	— Bn C.40	WC. Bays	172 145	Pill	1840	Grigg	London	Lon. Malta	12	A 1 2 5
4	— S C. & pts. 40	WRodger	385	N Brns BBO S Hk & R.P.	1825	M'Lachln RP. lrp. 378	PGls'gw	Lon NORlns S.S.37—4Yrs	—	E 1 10 →
5	Cassiopea Bk Y.M.40	Hodson	319 324	Shields O & R P.	1828	Aiken & S len. & rb. 40	Liverpl	Liv. Maurits Rest. 40—	9	A 1 5 5 1
6	C'stilian Maid Sr C.38	D. Jones	112	Shrhm	1831	Ogilby & C	London	Lon.	12	A 1 41
7	Castle Sp	HJenkins	46	Abryst nd. & lrp	1803	Capt. & Co 32 N.B. 36 N.KI, pts	Abryst	Cf. Coaster TSds & Srprs 41	—	E 1 41
8	— Baynard Sr	Warner	62	Bidefd	1836	Vigurs & c	Swnea	Lon Swnea	10	A 1 4
9	— Eden Sw	Harrison	258	Hrtlpl	1837	Gen ShCo	Stocktn	Bel. London	7	A 1 41
200	— Lachlan S C.40	G. Bruce	435	Grnck Drp. 40	1811	Dawson & C	London	Lon. Jamaic.	—	E 1 8 40



Ships.	Masters.	Tons.	BUILD.		Owners.	Port belonging to.	Destined Voyage.	Classification.	
			Where.	When.				No. Years first assigned.	Character for Hull & Stores.
1 Castlereagh Sr C. & ptr. 38	J. Keller	90	Ipswh	1818	J. Rogers	London	Lon Nw fndl	—	Æ 1
2 Castries Bk YM. 39	E Beazley	256	Srprs 42 Livrp'l	1836	Mondel &	Liverp'l	Lon St Lucie Lon.	11	A 1
3 Casualidad Bg C. 38	Mndesena	130	Spain	1831	V. Hysto	St Sebast	Lon. St. Seb	9	Æ 1
4 Cater Sr I.B.	Mills Bynes	62	Rye	1819	W. Bayley	Ipswich	Ips. Coaster	—	Æ 1
5 Catharina G	Hansen	119	Antwp	1818	Capt. & Co	Antwrp	Lon. Brssels	—	Æ 1
6 — Sw	W. Reid	185	Brc'hv	1840	R. Liddle	Lmklns	Lth Petrsbg	7	A 1
7 — G pt I. B.	R'inbrcht	83	Hmbro	1835	Rein'cht	Hmbro	Abn. Stcktn	7	A 1
8 Catharine Bg C. 39		120	Kincar	1833	J. Reed	Bristol	Brs. Medit.	10	A 1
9 — Bg	Atkinson	121	Kincar	1815	Capt. & Co	Wrkntn	Whn Coastr	—	Æ 1
10 — Sr C. 38 over I. B.	Banatyne	163	PE. Isl	1838	Banatyne	Sydney	Lon Sydney	4	A 1
1 — Bk C. 40	A. Brown	234	Abrdn	1837	A. Brown	Peterhd	Lon Madras	11	A 1
2 — Sr pt I. B.	H. Brown	60	Plymh	1829	Capt.	P'rtafry	Lth. Wick	10	Æ 1
3 — Bg	Burfield	263	SSHlds	1831	Snowden	Shields	Lon.	—	Æ 1
4 — S C. & pts. 40	G. Castle	372	Grnck	1819	Stirling &	Glasg'w	Nwc. Gibraltar Cly. Mobile	—	Æ 1
5 — Bg	Chees'mn	169	Qubec	1820	Mitchell	Shorhm	Shm.	See Supplement	
6 — Bg YM. 39	D. Coffey	192	Isl. Mn	1838	Jackson	Wthavn	39 S. S. 37-4 Liv. Trinidad	5	A 1
7 — Sk	W. Davies	36	Brmth	1810	Davies & C	B'maris	Lon. Bar.	—	Æ 1
8 — Sp I. B.	D. Deas	52	Alloa	1803	D. Deas	Invrkth	Abn Coaster	—	E 1
9 — Sk	Delahyde	35	Brmth	1819	Delahyde	Abryst	Lon. S. S. 37-4 Abs Coaster	—	Æ 1
220 — Sr pt I. B.	G. Evans	101	Brmth	1840	Evans & C	B'maris	Bar. Bangor	10	A 1
1 — Sr F. & YM. 38	T. Evans	133	Perth	1828	Anderson	Liverp'l	Liv. Merimc	—	A 1
2 — Sr I. B.	M. Evans	85	N. Quy	1839	Evans & C	Crdrigan	Lon. Rest-38.	See Supplement	
3 — Sr I. B.	O. Evans	86	PE. Isl	1838	Crn Sh Co.	Carnrvn	Bms. Londn	4	A 1
4 — Sr I. B.	J. Fraser	63	Dmbtn	1837	Gavin & C	Leith	Lth. Coaster	5	A 1
225 — Bg	Glasgow	222	Sndrld	1828	G Bowlby	London	Lon Ptrsbg	7	Æ 1

C

No.	Ships.	Masters.	Tons.	BUILD.		Owners.	Port belonging to.	Destined Voyage.	Classification	
				Where.	When.				No. Years first assigned.	Charac for Hull & S.
226	Catharine Bg	R Gr'nger	220	Abrdn	1839	Adamson	Aberdn	Abn. Cuba	9	A 1
	<del>and C. 30</del> overpt I.	B.F. & C. 42						Sws. Cuba	7	30
7	— Sr	T. Hicks	88	Bidefd	1829	Abbott & c	Padstw	Cff. Coaster	—	Æ 1
				ND & lrp 40						41
8	— Sk	Hoskens	66	Pdstw	1842	Avery & C	Padstw	Pad. Nwprt	10	A 1
	I. B.		54							2
9	— Sk	W. Keller	76	Dover	1803	Bloomfld	Poole	Poo London	—	Æ 1
	I. B.		54	O. & RP	len. & lrp. 41			Poo. Coaster		41
230	— Bg	Kemp	364	Shilds	1832	WDobson	Sndrlnd	Sld. Amer.	9	A 1
				Srprs 39						39
1	— S	F. Kenn	448	Queb'c	1834	Harrison	Belfast	Bel. N. Orlns	7	—
	<del>C. 30</del>	<del>Wm. A. Baird</del>		WO. & E.		Srprs 39	<del>Wm. A. Baird</del>	<del>Bel. N. Orlns</del>	7	<del>—</del>
2	— Bg	W. Lelean	94	Mvgsy	1829	Capt & Co	Fowey	Crk. Coaster	9	Æ 1
										40
3	— Sk	R. Lewis	26	Abdvy	1841	Lewis & C.	Abrdvy	Bar. Flint	6	A 1
	I. B.									41
4	— Sp	M'D'nald	73	Anstru	1804	P. Hossie	Stirling	Lth Coaster	—	Æ 1
	I. B.	A. Drysdale	63	len. & al	mstrb 41					41
5	— S	M'Faden	755	N Brns	1840	Bold & Co.	Liverp'l	Liv. Bmbay	4	A 1
	C. 41		932	BBSH	hRP. & O. Srprs 41					41
LOST 6	— Bn	Morrison	119	Wick	1835	Banatyne	Limrick	Lim. Glsgw	7	A 1
										36
7	— Bg	J. Murray	164	Queb'c	1828	Horne	Grenda	Lon Grenda	—	Æ 1
	<del>C. 30</del>	<del>J. Smith</del>	141	O & E.	<del>J. Smith</del>	<del>Dundee</del>	<del>Dun.</del>	<del>S. S. 38-42 Yrs</del>	—	<del>Æ 1</del>
8	— Sr	T. Murray	87	Clnkly	1840	T. Murray	Cork	Ygh. Londn	5	A 1
	I. B.			O. E. & R. P.						41
9	— Sr	R. Owen	73	Nevin	1821	Roberts &	B'maris	Bms. Londn	—	—
	I. B.			ND TSds & lrp. 39						39
240	— Bg	W. Parry	67	Grlstn	1828	Jones & Co	B'maris	Bms. Sligo	—	Æ 1
	I. B.			O. B. & E. pt	PP, plk, lrp. 41					41
1	— Bn	J. Peters	81	Cardiff	1819	T. May	Falmth	Fal. Coaster	—	Æ 1
	I. B.		61	len. 30pt	s TSds & Srprs 42					1
2	— Bg	Phillipps	152	Whtvn	1829	J. Paynter	London	Lon. Medit	10	A 1
	C. 38	Moult		Srprs 40		Martyn		Cont. 39—	3	91
3	— Sr	Pottinger	155	Bill Pt	1838	J. Drever	Krkwal	Liv. Genoa	6	A 1
	I. B.		131							41
4	— Sr	J. Rowett	89	Fowey	1833	Capt. & Co	Fowey	Sws. Fowey	10	A 1
										34
5	— Bg	Swanston	199	Abrdn	1841	Swanston	Leith	Abn. Ncastl	6	A 1
	C. 41 pt I. B.		193	Bh O. Lh	& E. pt F. plk					41
6	— Sr	R. Tear	73	Isl. Mn	1839	J. Moore	Dougl's	Liv. Coaster	6	A 1
	I. B.		60	O. & RP						41
7	— Sw	Thornton	150	Sndrlnd	1832	Thornton	London	Lon.	9	Æ 1
	C. 39 overpt I. B.			Drp. 39				Nwc. Malaga	10	39
8	— Flat	EToombs	41	Newry	1841	Kinmouth	Newry	Nry Coaster	5	A 1
	I. B.			BBO & E.						41
3	— Bg	Whiteway	194	Yrmth	1837	Bartlett &	Liverp'l	Liv Mt Vdeo	12	A 1
	C. 40		212							40
250	— Sr	J. Wylie	135	Kelton	1841	Turner & c	Dmfries	Wrk. Liverp'l	6	A 1
	I. B.		123	O & E.						41

117



No.	Ships.	Masters.	Tons.	BUILD.		Owners.	Port belonging to.	Destined Voyage.	Classification.	
				Where.	When.				No. Years first assigned.	Character for Hull & Stores.
251	Catherine	A. Pack	115	P.E.Isl	1836	R. Alsop	N'fand	Liv. N'fand	4	
	Ann Bg I.B.			BB. W	H.J.&S.					38
2	— Boland Sr	G. Wylie	110	Gls gw	1836	Dall	Alloa	Lon Mogadr	8	A 1
	YM.39		116	Drp.39						41
3	— Elizabeth	P. Merritt	309	London	1833	Fraser & C	London	Lon St Vinc't	11	A 1
	Bk C.39C.26									1241
4	— Greene Bk	R. Dyott	349	Shil'ds	1839	B. Greene	London	Lon. St. Kits	10	A 1 A 1
	YM.39		378	pt PP.	plk					941 5.43
5	— Hamilton	J. O'Hara	45	Dysart	1786	O'Hara &	Belfast	Bel. Glasgw	—	Æ 1
	Sp I.B.			nd. w. T	Sds &	lrp.41				41
6	— Jamieson	Hutchsn	360	Sndrld	1841	Jamieson	Krkldy	Sld. Sydney	9	A 1 A 1
	Bk YM.41		451					Lth. C. G. Hope		41 1.43
7	— M'Donald	C. Turner	303	P.E.Isl	1825	H. Barton	Liverp'l	Liv. Africa	—	Æ 1
	Bg F. C. & pts. 40			BBOP & Hk	s T Sds & lrp.	35 Drp. 40		S. S. 39—4 Yrs		41
8	— O'Flanagan	W Phillips	51	P.E.Isl	1832	Phillips &	Scilly	Ygh. Ptsmh	—	
	Sr I.B.			BB & P						38
9	— & Ann Sr	W. Young		Grnth	1834	Angus & C	Porth	Dun. Ncastl	5	
	I.B.		73	F. & Lh	s T Sds &	lrp. 38				38
260	— & Hannah	B. Purday	238	Sndrld	1827	Longstaff	Sndrld	Sld. London	—	Æ 1
	Sw pt I.B.			Srprs 40						40
1	— & Jane Sr	E. Evans	71	Abryn	1842	Jones & Co	Abryn	Car. Coaster	10	A 1
	I.B.									1
2	— & Margaret	E. Owen	44	Wales	1840	Owen & C	Barmth	Bar.	5	A 1
	Sk I.B.			pt YP.	plk					40
3	— & Mary Sr	R Hughes	74	Pwhly	1836	Hughes &	B'maris	Lon. Liverpl	7	A 1
	I.B.									39
4	— Sr	W. Owen	47	Pt Mdc	1833	Morris & c	Pt. Mdc	Bar.	—	Æ 1
	I.B.			E. & O.	plk					40
5	Catherines Sp	H. Baird	67	Dndee	1825	J. White	Dundee	Dun Liverpl	—	Æ 1
										41
6	Cato Bg		309	Nwcastl	1783	Reynolds	Lynn	Lyn. Nwcastl	—	E 1
	d.—			Srprs 42						4
7	— Bg	W. Hare	251	Wh'tby	1840	Gee & Co	Hull	Hul Hambro	10	A 1
			272							41
8	— Bg	M. King	108	Bt Isld	1817	Langn & C	Dublin	Dub. Coastr	—	Æ 1
	I.B.			O. & F.	lrp. 29	Drp. 38 & 40	Srprs 41			41
9	— Sr	D. Palmer	124	Mntr's	1827	Tribe & Co	Prtsmh	Pts. Sndrld	—	Æ 1
	pt I.B.		116	Srprs 40						40
270	— Sr	J. Phillips	131	Brdpt	1805	Catto & Sn	Aberdn	Abn. Dublin	—	Æ 1
	d. 36 pt I.B.	Henderson	118	almrb 36	s K1 &	Srprs 40		Abn. Coaster		2 3.43
1	— Bg	J. Robson	213	Wh'tby	1830	Gourlay &	Sndrld	Sld. Bourdx	9	Æ 1
	pt I.B.			Drp. 40 & 42						2
2	— Bk	W. Scott	265	Yrmth	1828	Chauncy	London	Lon. St. Vin.	12	A 1
	C. 39			Srprs 42				Cont. 40—		4 1
3	— Bk	J. Taylor	315	Hull	1807	Pope Bros	Plymth	Ply. Namer	—	Æ 1
	F. & s. 38 pt I. B.	Hoskings	40	P'dstw	1833	Capt. & Co	P'dstow	Pad. Coastr	9	A 1
	I.B.		28							40
275	Cawton Bg	W. Boyce	238	Hull	1825	Willis	Scarbro	Lon. Africa	—	Æ 1
	YM.38									41



C

No.	Ships.	Masters.	Tons.	BUILD.		Owners.	Port belonging to.	Destined Voyage.	Classification	
				Where.	When.				No. Years first assigned	Character for Hull & Store
276	Cecilia Bk	Anderson	325	Dnbar	1815	Al'xndr & K1 & Srprs	Glsgow	Cly. Austral	—	AE 1
7	r.s. & C.38 — Sw	J. Reid	164	Perth	1839	I Whittet	Perth	Dun. Riga	5	A 1
8	pt I.B. — Bk	Waddell	247	N Scot	1832	R. Brooks	London	Lon.	4	AE 1
9	C.40 Celerity Sp	J. Carlile	62	Wkfld	1835	Capt & Co.	Hull	Hul Coastr	1 1/2	A 1
280	I.B. — Sk	Jones	47	Wvnh	1832	Jones & C.	Clichstr	Ips.	8	AE 1
1	I.B. — Sr	M'Kenzie	87	Ncastl	1834	Wood & C.	Lyme	Gns. Londn	7	AE 1
2	I.B. — Sp	Pentreath	64	Pdstw	1839	Capt & Co	Pnznce	Pad. Cardiff	10	A 1
3	I.B. — Sr	Williams	130	Cardiff	1835	C. & L. Sh.	Cardiff	Cff. London	10	A 1
4	I.B. — Sr	Williams	62	P Mdc	1840	Williams	B'maris	Bar.	12	A 1
5	I.B. Celia Bg	J. Frazer	208	Boston	1828	Hutchnsn	London	Shl. London	10	AE 1
6	W. Scott Large Sr	T. Moran	122	Nwprt	1840	S. Large	Cork	Npt. Cork	7	A 1
7	F. & C. 42 C.40 overpt I.B. Celt Sw	Richardson	108	RP. TS	ds	A. Kidd	Dundee	Dun SDom.	9	A 1
8	YM.41 — Bg	W George	217	Grnck	1832	Moore & C	Liverp'l	Liv. Barbds	10	A 1
9	pts. & C.32 Centaur Sr	Fox	125	Livrpl	1839	Wood & C	Liverp'l	Liv.	12	A 1
290	C.39 Centenary Bk	Foster	303	Whtby	1839	Smith & C.	Scarbro	Lon. Montrl	10	A 1
LOST	YM.41 — Sw	Hall	217	Sndrld	1839	Penman &	Sndrld	Sld. Sthmtn	8	A 1
1	I.B. — Sr	Williams	69	Cnway	1839	Hughes &	Conwy	Bms. Livrpl	4	A 1
2	I.B. — Sw	Kell	222	Shilds	1839	T. Barker	SShilds	Shl. London	4	A 1
3	I.B. — Bg	le Maister	175	Jersey	1837	C Mauger	Jersey	Lon.	7	A 1
4	C.41 — Bg	Youngst'r	186	Mntrs	1826	Mackie &	M'ntrse	Mtr. Baltic	—	AE 1
5	Srprs 40 Ceres Sp	G. Brown	71	Brwck	1795	N Jamison	Rthsay	Cly. Coaster	—	AE 1
6	I.B. — Bg	GD Bruce	120	Dndee	1818	Davidson	Dundee	Dun.	—	AE 1
7	Cunningham — Sr	Dagleish	120	Brwck	1814	Wilson & c	Berwck	Bwk. Londn	—	AE 1
8	I.B. — Bg	J. Grangr	154	Whtvn	1812	Capt. & Co	Wthavn	Whn. Dubln	—	AE 1
9	pt I.B. — Bk	Haselw'd	362	Shilds	1833	Haselw'd	London	Lon. Demra	9	A 1
300	C.41 — Bk	Tilby	362	Shilds	1833	S. Redman	Lon. Se. Leon	Coat. 42	3	AE 1

149

No.	Ships.	Masters.	Tons.	BUILD.		Owners.	Port belonging to.	Destined Voyage.	Classification.	
				Where.	When.				No. Years first assigned.	Character for Hull & Stores.
301	Ceres Sp	T.Hurrell	52	Hmb'r	1840	Gardner	Maldon	Hul. Coast'r	8 A 1	
	I.B.								40	
2	— Sr	J. Johns	35	Bidefd	1809	T. Green	Bidefrd	Ygh.Ptmth	— E 1	
	I.B.	J.Green		lrp. 39 N	B.41	J.Keen		Bid. Newpt	8 41	
3	— Sr	J.Jonsen	101	Nybrg	1835	H. Krause	Nyborg	Gns. Nybrg	7 A 2	Æ 2
	pt I.B.								36	
4	— Sr	E. Letton	123	Tpshm	1818	Davy's	Exeter	Tps.	— Æ 1	Æ 1
	Weeks		119	lrp. 31 N	p. 40			Tps. Coaster	40	5.43
5	— Sp	M'Carthy	27	Yghall	1826	M'Carthy	Y'ghall	Wtf. Coaster	— Æ 1	
	I.B.			O.&F.					40	
6	— Sr	A.Masson	111	Abrdn	1841	Christall	Burghd	Abn. Leith	9 A 1	
	pt I.B.		88						41	
7	— Sp	Mugridge	47	Emsw	1788	Bleckaller	Arundl	Pts. Sndrlnd	— Æ 1	
	f.pts&ptd.36 I.B.			ND. 34lr	p. 36	w.& TSds, d. 41			41	
8	— Bg	J. Morton	151	Brdprt	1817	Slade & C.	Poole	Poo Nfnd'l'd	— Æ 1	
	C.lm. 40		139						40	
9	— Sr	R O'Brien	51	Nfndld	1823	B. A. Dee	Yough'	Ygh. Coast'r	— Æ 1	
	I.B.			S.& Hh.	lrp 40				40	
10	— Bg	Rice	126	Yrmth	1803	G. Palmer	Yarmth	Yar. London	— Æ 1	
				ND. TSds	s & Sr	prs 41			41	
1	— Bg	R. Patton	245	K'kldy	1812	R. Sharp	N'wcastl	Lth. Nwcastl	— E 1	Æ 1
	pt I.B.	W. Johnson		lrp. 32 Sr	prs 37	Drp. 38 p. 41	TSds & Sr	prs 13 Nwc. Memel	38	2.43
2	— Sr	Schwartz	160	Stettin	1831	Simon & C	Stettin	Lon. Stettin	— Æ 1	
	I.B.	enhaver							39	
3	— S	J. Smith	250	Jersey	1824	St. Croix	Jersey	Liv. Hondrs	— Æ 1	
	YM. 40			ND. TSds	& lrp. 38				41	
4	— Sr	J. Tyrer	171	Brxhm	1825	Tyrer & C.	Brixh'm	Drt. Faro	— Æ 1	
				len. ND.	TS ds	& lrp. 40. Sr	rs 42		4	
5	— Sr	R. Valder	103	Fndhn	1839	Peterhein	M'Duff	Bf. London	6 A 1	A 1
		J. Wilson		O & Lh	Drp. 43	Peterkin &		Abn. Coaster	40	1.43
6	— Sr	C. Zillmar	122	Zingst	1840	Spalding	Strals'd	Gns. Baltic	7 A 1	
	I.B.								40	
7	Cerus Bk	S. Galt	218	N.Brns	1829	Kernagh	Sligo	Lon.	— E 1	
				BB. Hk	& F	E.B. Pw. & T	Sds lrp. 33		38	
8	Cessnock Sw	Atkinson	134	Troon	1815	Garnock &	Liverpl	Liv. Berbice	— Æ 1	
	f. & YM. 41	Atherton		O & RP	lrp. 36	Srprs 41		Liv.	7 41	
9	Cestrian S		381	Is Man	1833	Maxwell	Liverpl	Liv. Africa	9 A 1	Æ 1
	f. & C. 41			F. TSds					41	
320	Cestus Sw	Gallilee	291	N Shld	1841	Collison &	Hull	Liv.	7 A 1	
	s. Iron lm. 41 pt	I.B.	300						4	
1	Cevn Amlwch	T Jones	81	Nevin	1838	Jones & C.	B'maris	Bms. Londn	6 A 1	
	Sr			pt E. plk					38	
2	Ceylon Bk	Hurry	253	Scrbro	1828	Crukshnk	London	Lon Sydney	10 Æ 1	
	YM. 40			s TSds	& pt N	w. 41			1	
3	— Bk	L. Leslie	374	SShlds	1841	T. Young	NShlds	Shl. Bmbay	10 A 1	A 1
	YM. 41		316					Shl. Maurits	41	1.43
4	Chalco Bk	Brown	237	Mrypt	1836	Tayleur &	Liverpl	Liv. Bayres	12 A 1	A 1
	C. 39 C. 26							Liv. Vera Cruz	4	3.43
325	Challenger Bg	M'Ewan	228	Pt Gl'sg	1841	M' Brair	Glasgw	Cly. Trndad	6 A 1	
	f. & YM. 41		209	Lh. O B h	& RP				41	



No.	Ships.	Masters.	Tons.	BUILD.		Owners.	Port belonging to.	Destined Voyage.	Classification	
				Where.	When.				No. Years first assigned.	Character for Hull & Str.
326	Challenger Sr C.41	Jones	136	Shrh Drp.35	1831	Farmer &	London	Lon.Turkey	12	A 1 41
7	Chamcook Bg r.&C.40,pt.I.B.	J. Poag	151	N Brns BB.S&Hh.P	1839	W. Poag plk Drp. 41	Belfast	Liv. Trinidad Drt. London	4	A 1 41
8	Chamois Bg C.45	H. Cundy	195	Ipsw'h	1839	Capt.&Co	London	Lon.Bayres Lon.	12	A 1 641
9	Champion Sr C.38	J. Breame	132	Shmtn	1828	Breame &	London	Lon.	11	A 1 4
330	— Bg f.s.&YM.411.B.	Champ'on	202	Mntrs Lh&O.	1826	T.Rounce s&Srprs38	London	Lon.Cadiz	—	E 1 41
1	— Bk r.&C.41	Cochrane	673	Cnada 795 BB.Hk	1838	Cuthbert	Grnock	Liv.	4	A 1 41
2	— S C.34	Duncan	361	Barth O.&P.	1828	Patons	Barth	Liv. N.Orls.	—	E 2 35
3	— Sr C.34	W. Earles	138	Jersey	1839	Ranwell&	Jersey	Jer. London	9	A 1 39
4	— Bg YM.39	R. Holt	219	Yrmth 226	1839	M. Scott	London	Liv. RioJan.	12	A 1 41
5	— Sw pt.I.B.	W. Logan	164	Perth 158 O.E.Bh&Lh	1840	Kidd&Co	Arbroth	Dun. Baltic	5	A 1 40
6	— Sr pt.I.B.	Newrick	87	Shaldn ND.40pt	1822	Teasdel&	Yarmth	Yar. Nwstl	—	E 1 41
7	— Sw I.B.	Richardsn	229	Sndrld 236	1839	Doxford	Sndrld	Sld. London	7	A 1 39
8	— Bk YM.40	Spencer	286	Sndrld	1835	P. Tindall	London	Lon Sydney	10	A 1 40
9	— Bk r.&C.40	J. Steel YM.43	220	Whtvn 241	1840	Steel &Co	Wthavn	Whn. Lon.	12	A 1 40
340	Champlain Bk	Longlnds	300	Quebc BB.Hh&RP	1826	Hargrave ND. & lrp.38	Cork	Ygh. Quebc Srprs41	—	E 1 41
1	Chance Sw I.B.	P Boyling	226	Sndrld 223	1840	J. Parkin	Hrtlepl	Sld. London	5	A 1 41
2	— Bg d.35I.B.	G. Burton	84	Yrmth ND.23lrp	1798	WN.Corp	Yaruth	Yar. Nwstl	—	E 1 35
3	— Bk C.&ptr.41	Cood	465	Pgsw 552 BB.Hk&S.	1840	W. Ward	Hull	Hul. Aden	4	A 1 41
4	— Sr I.B.	W. Crisp	79	Yrmth lrp.39	1820	W. Crisp	Yarmth	Yar.	—	E 1 41
5	— Bg C.41pt.I.B.	Harris	168	Abrdn 159	1840	Erskine&	Dundee	Lon St.Dom Lon. Trinidad	7	A 1 541
6	Chandos Sr C.41overpt.I.B.	E. Hayes	127	Plymh	1836	Capt.&Co	Falm'th	Lon.	11	A 1 41
7	— Bk C.40	Wrighton	276	Hrngt. Drp.&Srprs	1829	Johnston	Liverp'l	Liv Jamaica Shl.	—	E 1 644
8	Chanticleer Bk C.40	Wilson	251	Sndrld 288 pt.PP.	1840	Gr'enwell	Nwcastl	Sld. Mauri	9	A 1 40
9	Chapman G I.B.	C. Huttin	97	Malmo O.&F.	1835	T. Freck	Malmo	Lon.	6	E 1 41
350	Chariot Sw I.B.	R Fairlam	286	Sndrld 300	1839	Millar Frame	Nwcastl of light	Sld. Bathurst S. Scantling	5	A 1 41

151



No.	Ships.	Masters.	Tons.	BUILD.		Owners.	Port belonging to.	Destined Voyage.	Classification.	
				Where.	When.				No. Years first assigned.	Character for Hull & Stores.
351	Charity Bg	T. Youens	209	N Brns	1830	Wright & Srprs 40	London	Shl. London	—	E 1
	I.B.			BB.Hk	& RP			S.S.40—4 Yrs.		40
2	Charles Bg	Alexandr	107	Yrnmth	1815	G. Garson	Yarmth	Lon. Yrnmth	—	40
	I.B.			nd.&lrp.	36 Drp					6 39
3	— Bk		306			Wilson & c	London	Lon. So Seas	—	Æ 1
	f.s.&ptd.36 YM.39			O.&F.	Srprs	36&39				39
4	— Bg	B. Brix	133			Bogart	Bruges	Liv. Ostend	—	Æ 1
	I.B.	Rukmeres	118			Jonkheer		Liv. Bruges		2 33
5	— Sp	H. Burd	47	Padsto	1834	Tredwen	Padst'w	Pad. Bristol	8 A	Æ 1
	I.B.			32 Srprs	40					40
6	— Bg	Creighton	145	N Scot	1836	Catto & Co	Aberdn	Abn. Baltic	4	Æ 1
	d.40			131 BB. Hk	& O.			S.S.42—4 Yrs.		4
7	— Bk	Dallin	334	Wh'ty	1805	Douglas & Srprs 33	London	Lon. Tobago	—	Æ 1
	r.&d.25 C.38			n TSds	pt 20	pt 28 w.d. 3B.		Lon. W Inds	10 41	5.43
8	— Bk	G. Harris	227	N Brns	1838	M' Ctchn	London	Lon. Odessa	5 A	Æ 1
	YM.39	A. Smith		BB.&P				Liv. Belize		39 5.43
9	— Bg	G. Jeffries	133	Bnstpl	1812	Capt. & Co	Newprt	Npt.	—	Æ 1
				125 pts n. n.	TSds	& ptnw. 32 Srprs	38 & 4			41
360	— Sk	Jenkensn	42	Abry'n	1838	T. Jenkins	Abryrn	Liv. Coaster	5 A	Æ 1
	I.B.									40
1	— Sr	J. Jenkins	185	P. E. Isl	1840	Lamb & C	Yough'l	Sws. Y'ghal	4 A	Æ 1
	I.B.			170 BB. & Hk						40
2	— Sr	H. Jones	116	Grnsy	1838	Jones & C	Grnsey	Gns. Londn	9 A	Æ 1
	C.39									39
3	— S	LeGrand	206	Amer		P. Arthur	Jersey	Jer. Brazils	—	Æ 1
	C.40			O. & F	p.35	nd. & Srprs	42	Rest. 35—		3 4
4	— Sr	J. Lamzed	171	P. E. Isl	1838	Silly & Co	Drtmth	Drt.	4 A	Æ 1
	I.B.			160 BB. & R. P.		Srprs 42				4
5	— Bk	M' Leod	493	N. Sco	1841	M' Leod	Strnwy	Liv. Quebec	4 A	Æ 1
				579 BB. S. & P.						3
6	— Sk	H Mackie	51	Llnely	1825	Nevill & C	Lanelly	Lly. Bristol	10	
	I.B.			39 nd. & Srprs	39					39
7	— Sw	T Pearson	238	Nwcastl	1835	Smith & C.	Nwcastl	Liv. Quebec	8 A	Æ 1
	YM.41	pt C. 42		PPT Sds				Nwc. Rio Jan		9 41
8	— Sr	J Simpson	71	Sthwld	1835	Norman &	Sthwld	Lon.	9 A	Æ 1
	I.B.									35
9	— Sw	Thornton	194	Sndrld	1841	Thornton	Sndrld	Sld. Charant	8 A	Æ 1
				184						41 1.43
370	— Brooke Bk	Hunt	296	Chepst	1825	Smith & C	London	Lon. St. Vin.	10 A	Æ 1
	C.40			trp. 40				Rest. 40—		7 41
1	— Buchan Sr	Aanenson	130	Jersey	1835	Capt. & Co	Jersey	Jer. Brazils	7 A	Æ 1
	C.35			pt RP. n.						35
2	— Carter Sr	J. Broad	175	Shrh'm	1833	J. Cristall	London	Lon. Nwfdld	11 A	Æ 1
	C.41									41
3	— Clarke Bk	Rchardsn	182	Nwprt	1835	Jenkin & C	G'rnsy	Npt. St Jago	12 A	Æ 1
										35
4	— Eyes Bk	W. Moss	256	Livrp'l	1829	Chapman	Liverp'l	Liv. Ceylon	12	Æ 1
	YM.39	42						Cont. 42—4		41
375	— George Fryer Sr	Williams	79	Cork	1840	Fryer & C	Cork	Crk. Coastr	8 A	Æ 1
	I.B.									40

No.	Ships.	Masters.	Tons.	BUILD.		Owners.	Port belonging to.	Destined Voyage.	Classification.		
				Where.	When.				No. Years first assigned.	Character for Hull & Stow.	
376	Charles Hamerton Bg C.41	Staincliffe	180	Livrp l	1833	H. Killick	Liverp'l	Liv. StThos.	9 A 1	41	
7	Hanbury Sk I. B.	Newman	51	Nwprt	1836	Stoneh'se	Newprt	Npt. Tralee	8 A 1	36	
8	Heddle Bg f. & C. 41		246	Prize		Manning	London	Lon. Maurit	— E 1	41	
9	Henry Sw I. B.	M'Gregor	224	Sndrld	1823	T. Brown	Sndrld	Sld. Medit.	— E 1	1	
380	Heurtley Bk Y.M.38	J. Hopper	261	Sndrld	1835	Hunter & c	Sndrld	Lon. Sydney	9 A 1	40	
1	Jones Bk C.42	J. M'Fee	333	Chepst	1839	Jones & C.	Liverp'l	Liv Valpras' Sld. Liv. China	12 A 1	41	
2	Kerr Bk f. s. & Y.M.42	Garbutt Arnold	463	Sndrld	1826	Pirie & Co.	London	Lon. India	10 A 1	4	
3	Kid Sw C. & ptr. 40	G. Leslie	173	Bchvn	1839	Kid & Co	Arbr'th	Dun. C.G.H	7 A 1	40	
4	Napier Sr pt I. B.		99	Eling	1841	Andrews	Shmptn	Sou. Cork	12 A 1	41	
5	Stuart Sw I. B.	T. Kirton	196	Sndrld	1841	Kirton	Shorhm	Hpl Shorhm	7 A 1	4	
6	Tennant Sr I. B.	E. Day	94	Kelvin	1840	Tennant &	Glasgw	Lon. Glasgw	8 A 1	5	
7	Tucker Sr I. B.	C. Tucker	80	Swmse	1839	Capt. & Co	Swmse	Sws.	10 A 1	39	
8	Walker Sr I. B.	S. Conally	69	Apld'r	1839	Gaffney	Wexfrd	Bid. Coaster	10 A 1	39	
9	William Sw pt I. B.	Beautimn	311	Shilds	1820	Trotter & c	S Shilds	Shl. London	— E 1	41	
390	& Ann Sk I. B.	Thompsn	39	N'castl	1822	M'Kean	Leith	Lth. Coast'r	— E 1	41	
1	& Thomas Sr I. B.	Redman	88	London	1833	J Fletcher	London	Lon. Goole	10 A 1	39	
2	Charlotte Sr C.40	G. Abinett	66	Ipswh	1814	T. Abinett	P'tsmth	Liv. N'fland Pts.	—	38	
3	— Sr C.37	R. Willis Adams	55	Srps 34	& 38 & 43	1837	Arthur	Nassau	Lon. Tks. Isl.	5 A 1	39
4	— Sw ptd. 40 I. B.	Annarson	227	Carmr	1763	G. Straker	Nwstl'	Shl. London	— E 1	40	
5	— Sk I. B.	Barrett	54	Plymh	1840	Barrett	Exeter	Ply. Coaster	9 A 1	40	
6	— Bg I. B.	J. Culberg	171	Calmr	1801	Hammar	Hlmstd	Gns. St. Ubs.	— E 1	35	
7	— Bg C.39	Davidson Tyson	257	Mrypt	1832	Hall & Co.	Liverp'l	Liv. Jamaica	9 A 1	41	
8	— Sr	D. Davis	79	Ely	1841	J & J Taylr	Leith	Lth. Mesina	4 A 1	2	
9	— Cr I. B.	T. Dorey	38	Grnsy	1837	Marqu'nd	Grnsey	Gns. Coast'r	6 A 1	38	
400	— Bk I. B.	G. Fisher	602	N Scot	1834	J. Kirk	St. Jhns	Liv. Savana	—	37	

153



No.	Ships.	Masters.	Tons.	BUILD.		Owners.	Port belonging to.	Destined Voyage.	Classification.		
				Where.	When.				No. Years first assigned.	Character for Hull & Stores.	
401	Charlotte Sr	J. Fyffe	124	Dndee	1826	J. Fyffe	Dundee	Dun. Baltic	9	Æ 1	
			113	Srprs 37	& 40						3
2	S Hawkins		353	Hull	1840	Egginton	Hull	Lon.	12	A 1	
	YM.40		397								41
3	S Lyons		428	Bristol	1810	I. O. Bold	Liverp'l	Liv. Africa	—	A 1	
	r.&C.40			w.c. Dr	p.38 t	rp.40		Rest.40—	5	41	
4	Sr M'Kenzie		120	P.E Isl	1839	Gray & Co	Liverp'l	Liv. Nwcastl	—	E 1	
	I.B.		104	BB&P							39
5	Sr Magrath		104	P.E Isl	1839	F. Grady	Watrfd	Wtf. Coastr	3	A 1	Æ I
	I.B.			BB.Hk	& S.						40
6	Sk Paterson		18	Derry	1838	Atkinson	Ballina	Sli. Coaster	5	A 1	
				O&Lh	Lhplk						38
7	Sw N. Potts		290	Sndrld	1841	A. Grey	Nwcastl	Sld. C.G.H.	8	A 1	
	YM.41		309								41
8	Bg J. Rentel		251	Elbing	1839	Wegman	Elbing	Liv.	7	A 1	
	I.B.										40
9	Bg J. Smith		187	Sndrld	1823	Burrell &	Ptsmth	Lon. Meditr	—	Æ 1	
	YM.39		171	Srprs 37	pt ND.	& Srprs 39					41
410	Bk E. Stief		298	Pillau	1824	J. Gerlack	Memel	Lon. Memel	—	E 1	
	I.B.			n K1&pt	nr. 39						40
1	Sr Trenowth		59	Pnznc	1838	Symons &	Pnznce	Pnz. St. Mic.	12	A 1	
	pt I.B.										38
2	Bg J. Wattie		147	Abrdn	1839	H Oswald	Aberdn	Abn. Lisbon	5	A 1	A 1
	Im. 11 over pt I.B.	R. Artis	156	O.Bh F	& Lh			Abn.			39
3	Sr Williams		82	Newpt	1804	Morgan &	Cardign	Mil. Coaster	—	Æ 1	2 13
	I.B.		81	nd.25	len. &	lrp.41					41
4	Sr Williams		83	Bmaris	1841	Roose & C.	B'maris	Bms.	7	A 1	
	I.B.			pt RP.	plk						41
5	Sr W. Wood		53	Ipsw'h	1827	Cobbold	Ipswich	Ips. Liverp'l	—	A 1	
	I.B.			trp.40				Rest.40—	5	40	
6	Ann Sr J Hickens		93	Pnznc	1841	Batten & C	Pnznce	Pnz. Malaga	12	A 1	
	C.42		72					Liv. Gibraltar	7	41	
7	Sr R. Pearn		53	Fowey	1835	Capt. & Co	Fowey	Sws Rtrtdm	9	A 1	
											39
8	Caroline Bk TKornehl		227	W'lgst	1826	J. Hagen	Grsw'ld	Ply. Rtrtdm	—	Æ 1	
	I.B.			Srprs 37	nd. & l	rp.42					3
9	Wilhelmina C. Volsch		130	Strls'd	1820	Spalding	Strlsnd	Hul. Strlsnd	—		
	Bg I.B.			n. B.D. & S	rrprs 37						38
420	Wylie Bg H Walker		150	Poole	1821	T Nutting	London	Lon. Africa	—	Æ 2	Æ I
	r.&C.42			lrp.35 n	d & Sr	prsr 37					41
1	& Hannah Sr R. Smith		73	Fowey	1834	Hicks & C.	Fowey	Lon Coaster	10	A 1	8
	I.B.		62					Liv. Coaster			40
2	Charterfield J. Hay		78	Dnbar	1840	Middlmas	Dunbar	Yar. Rtrtdm	8	A 1	A 1
	Sr I.B.		74	Drp.41		J. Hay		Lth. Hambro			41
3	Chase Bg R. Austin		144	Shelds	1824	G Shotton	NShilds	Nwc. Bord'x	—	Æ 1	
		W. Dowie		Srprs 36	& 39J	Dowie pts	TSds & Srprs	12 Shl. London			7 39
4	Bg Mitchell		197	Dndee	1831	Knight & c	London	Lon. Cadiz	8	A 1	Æ I
	C.40							Cont.39—	3	40	
425	Sw D. Park		195	Sndrld	1839	Doxford	Sndrld	Sld. London	6	A 1	
	I.B.		189	O. & E.							39



No.	Ships.	Masters.	Tons.	BUILD.		Owners.	Port belonging to.	Destined Voyage.	Classification	
				Where.	When.				No. Years first assigned.	Character for Hull & Store.
426	Chase Sr	W. Powell	108	Newpt	1838	Capt. & Co	Liverpl	Liv. Genoa	6	A 1
	YM. 39pt I. B	J. Halson	94	O & Bk	1838	P. Powell & C	Lv. Constnople		5	20
7	— Sw	J. Richie	217	Dndee	1838	T. Erskine	Dundee	Lon.	9	A 1
	YM. Im. 42							Brs. Rio, Jan	10	4
8	Chatham Bk	Bruce	352	Mrimc	1840	Oppenhm	London	Lon.	5	A 2
	C. 41	Sargant		BB.Hk & RP				Lon. Sydney		41
9	Chebar Bk	Harrison	347	Wtktn	1840	Grayson	Wrkgtn	Liv. China	12	A 1
	YM. 40	43	403					Lon. Calcutta		1
430	Cheerful Sr	S. Gibson	71	Garmh	1841	S. Gibson	Ft. Will.	Bnf. Coaster	5	A 1
	I. B.		52	F.						41
1	— Sr	T. Smith	123	Leith	1834	Anderson	Leith	Liv. Batavia	9	A 1
	C. 39									39
2	Cheering Sr	R. Page	153	Rye	1840	J. Horton	Dover	Lon.	12	A 1
	C. 40		145							3
3	Cheetah Sr	Lock	131	Cork	1839	Hunt & Co	Liverpl	Lon.	10	A 1
	C. 39		120							3
4	Chelydra S	D. Smale	322	Nwprt	1838	Harvey &	Bristol	Brs. Calcuta	12	A 1
	C. 38		340							38
5	Chepstow Bg	H. Fisher	61	Chepst	1812	Lovering	Brnstpl	Bid. Coaster	—	E 1
	I. B.			Srprs 41						41
6	— Sr	J. Hooper	60	Chepst	1822	Reed & Co	Cork	Crk. Nwprt	—	A 1
			72	len. & trp	38			Rest. 38—		4
7	Cherokee Bk	McKellar	278	Grnck	1834	Ewing & C	Glasgw	Cly.	10	A 1
	C. 41			Srprs 37						41
8	Cherry Sr	Williams	110	W'trfd	1823	Williams	London	Lon. Cork	—	A 1
	I. B.			len. 27 n. d. 40S				Lon.		41
9	Cherub Sr	J. Blake	96	Drtmh	1832	Blake	Drtmth	Lon.	11	A 1
	C. 35									35
440	— Sr	Ditchbrn	133	Hringt	1818	Capt. & Co	Hrngtn	Wrk. Coastr	—	E 1
			127	n. d. & lrp.	35					41
1	— Bg	Matthews	263	Mrim	1834	Graham &	Grenck	Lon. Batava	5	A 1
	F. & C. 38			BB.Hk & P. p	38					39
2	— Bn	H. Reid	204	Mntrs	1842	Birnie's	Mntros	Mtr. Baltic	8	A 1
	pt I. B.		193							4
3	— Sr	R. Simms	109	N Brns	1834	Simms & C	Lynn	Lyn. Scotld	—	A 1
			86	BB. Hk & S.		Srprs 36 & 39		S. S. 39—4 Yrs		39
4	Cheshire Lass Sr	Curtis	138	Chestr	1839	Capt. & Co	Chester	Lon. Chestr	12	A 1
			125							41
5	— Witch Sw	Davidson	155	Bnstpl	1838	Ravnsrft	Liverpl	Liv. Antiga	12	A 1
	C. 39 over I. B.		150							39
6	Chester Sr	G. Johnson	117	Chestr	1827	J. Smith	London	Lon. Chestr	12	A 1
		Kingston				Lon. & W'fd Sh. Ass		Lon. Coaster		39
7	— S	J. Lawson	580	N. Scot	1835	Robinson	St. Jhns	Liv. N Brns.	4	—
	I. B.			BB.P & S.		Drp. 35	w'nts addi	t'nalfastenings		38
8	— Sw	Mellanby	148	Chestr	1789	Gen Sh Co	Stocktn	Stk. Sthmtn	—	E 1
				n'TSds & lrp.	36					36
9	Chesterfield Sr	E. Lewis	105	Wymh	1812	R & W K'g	Bristol	Brs. Africa	—	E 1
	C. 34									34
450	Chevalier Bk	Duncan	243	Grnck	1840	Deniston	Grenck	Lon. Grnck	10	A 1
	C. 40	D. Kert	254	PPTSD	s	w. F. & S. 43		Cly.		41

No.	Ships.	Masters.	Tons.	BUILD.		Owners.	Port belonging to.	Destined Voyage.	Classification.	
				Where.	When.				No. Years first assigned.	Character for Hull & Stores.
451	Cheverell Bk YM.41	J. Kind	343	Sndrld	1841	Green & C	London	Lon Sydney	8	A 1
2	Cheviot Bk r.s. & C. 38	Nichols	251	Sndrld Srprs 38	1827	Kenney	Hobrt T	Lon. Hobt T	—	AE 1
3	— Sr	Thomps'n	83	Brwck	1834	Dickson &	Berwck	Bwk. Coastr	10	A 1
4	Chichester Sr I. B	J. Helyer	114	LHmp 87 len. & lrp	1816	S Farndell	Chchstr	Pts. Sndrld	—	AE 1
5	Chieftain Bk YM.40	Clark	323	Dmbtn	1837	M. Larty	Grnock	Lon. Calcut.	12	A 1
6	— Bk	T. Dunn	399	Cork pt O Tim	1836	Hargrave	Cork	Liv. China Crk. Quebec	6	A 1
7	— Bg C. 41	R. Hosie	147	Dmbtn	1841	Denny & C	Dmbrtn	Cly. Hondrs	6	A 1
8	— Bk C. 39	Lewis	361	Gnsbr Drp. 30	1823	Crichton	London	Lon. So Seas	—	AE 1
9	— Bk YM & ptr. 39	McIntosh	407	N. Sco. BB. S & P.	1835	Thomps'n	London	Lon. India	4	AE
460	— Sw pt I. B.	Ness	267	Sndrld	1838	J. Ness	S. S. 39—4Y S Shilds Newcastle	rs Cont. 39— Liv Wyborg Liv. Hambro	1	4
1	— S C. Im. 37	Pattison	382	London	1830	Frazer & C	London	Lon. St. Vin	12	A 1
2	— Bk YM. 40	Payn	517	N Brns 646 BBSH	1839	Burrell & c	Liverpl	Liv. Bomby Liv.	4	A 1
3	— Sr C. 41	W. Porter	135	Bnt. Isl	1825	Porter & C	Belfast	Liv. Barbds	—	AE 1
4	— S r. & s. 41	Saundrs'n T. Legate	325	Mntral nd. T Sd	1826	A & J Smth	Belfast	Bel. Quebec S. S. 41—5Yrs	—	AE 1
5	— Sw pt I. B.	Smith	257	Sndrld Drp. 36	1825	G. Booth	Sndrld	Sld. Quebec	—	A 1
6	— Bk ptd. 33	R. Todd	333	Leith Srprs 40	1832	Dugald &	K'kaldy	Lth. D. Strts Cont. 39—	7	AE 1
7	Childe Harold Bg	J. Leslie	116	Abrdn Srprs 39	1828	H. Oswald	Aberdn	Abn. Nwstl	9	AE 1
8	— S F. d. & C. 42	Willis	463	Ipswh trp. 36	1825	Willis & C.	London	Lon. India	10	A 1
9	Childers Bg YM. 40	W. Sillis	190	Yrmth 192	1840	Scott	London	Yar. London	12	A 1
470	Chili Stm C. 40	W. Glover	682	London	1840	Pacif. Stm N. Co.	London	Lon Pnama	12	A 1
1	— Bg	Smirk	201	Ulvstn Srprs 37	1820	Hutchnsn	Sndrld	Sld.	—	E 1
2	Chilian Bk C. 42	H. Holton	195	Poole	1835	Willcox &	London	Liv. Lima Lon.	11	A 1
3	Chilmark Bg C. 42	G Penney	164	Poole	1838	Penney & Poole	Poo. Liverpl	Lon.	12	A 1
4	Chimborazo Bk C. & pt Y. M.	White	345	Liverpl 430	1841	Kendall &	Liverpl	Liv. Lima	12	A 1
475	China YM. 39	A Phillips	618	N Brns BB. P.	1835	J. Johnson	Liverpl	Liv. Sydney	4	AE 1
	— F. & Y. M. 42			O & S lrp. 39		S. S. 39—4Y	rs Cont. 39— Liv. Charltn		19	26



C

No.	Ships.	Masters.	Tons.	BUILD.		Owners.	Port belonging to.	Destined Voyage.	Classification	
				Where.	When.				No. Years first assigned.	Character for Hull & Store.
476	China S	Robertson	524	Hull	1837			Lon.Sydney	11	A 1
	YM.41									41
7	Choice Sw	Cram	319	Shi'lds	1801	Dale & Co.	N Shlds	Shl.London	—	E 1
	ptd.30pt37pt I.B.	ptd.ptr.&s.	42	OE & R	P.plk	Srprs37	ptND, & lrp.42			37
8	— Bg	R. Down	123	Quebec	1824	C. Bodley	Exeter	Lon.Bristol	—	E 1
			118	lrp.38				S. S. 38—6 Yrs		39
9	— Sw	W. Whale	213	Dysart	1797	Whale & C	Nwcstle	Nwc.London	—	E 1
	F. & s. 31. I. B.									34
480	— Bg	W. Young	150	Dndee	1824	A. Low	Dundee	Dun.Baltic	—	E 1
		Paris		n TSds	& Srprs	36 pts.w.	& Srprs40			41
1	Cholmley Bg	Robinson	224	Whitby	1788	Robinson	London	Lon.Collier	—	I. 1
	I. B.			lrp.32						39
2	Christian Sp	Hutchi'sn	73	Dmbtn	1826	RJamiesn	Grnock	Liv.Coaster	—	
	I. B.		57	ptRP pl	kptND & Srprs	38				38
3	— Bk	J. Mercer	193	Dmbtn	1833	Gilkison	Glasg'w	ClyTrinidad	5	A 1
	r. C. & pts. 40			O. B. B.	R. P. & E. trp.	40		Rest. 40—		3
4	— Bg	CE. Olsen	265	Swedn	1839	Egge & Co	Wstw'k	Lth. R. Plat	6	A 1
	F. & C. 40			ptRP. plk						40
5	— S	J. Orteney	449	Grnck	1818	Gordon &	Glasg'w	ClyJamaica	—	E 1
	C. & ptr. S. 43	C. & ptr. 40		nw & lrp.	35ND. & Srprs	40D	lrp.43			40
6	— Sr	J. Stephen	87	Abrdn	1841	Cumming	Frasbrg	AbnCoaster	5	A 1
	pt I. B.		72	O. & F.						41
7	— Sp	Thomson	70	K'kldy	1822	Thompsn	Krk'ldy	Lth.Coaster	—	E 1
	I. B.			n TSds	& Srprs	39				41
8	— Benjamin G	Krause	160	Stolpe		Arnold	Stolpe	Lon. Baltic	—	E 1
	I. B.									40
9	Christiana Sr	Gardner	97	Inv'nss	1838	A. Berrill	Liverp'l	Liv.	4	A 1
	I. B.		83	Lh. & O.						39
490	— Bk	Hall	318	Shi'lds	1815	W. Hall	London	Lon. Malta	—	E 1
	s. pt 36 pt 38 C. 40			lrp 36ND	38w. f. & d. 42					2
1	— Bk	SSimpson	640	LCnda	1838	Houstons	Belfast	LivBombay	4	A 1
	Zinc 41 I. B.		777	BB. Hk	P & S.					41
2	— Sr	Walter	72	Plymh	1838	Clog & Co	Plymth	Lon. Bristol	9	A 1
	pt I. B.									2
3	Christina Bk	J. R. Bell	339	Wick	1838	King & Co	Gr'nock	Cly. Sydney	7	A 1
	C. & ptr. 38		351	PP. TS	ds pt	RP. plk				38
4	— Bk	Birkett	298	Livrpl	1823	T. Ward	London	Lon. PtAdd	12	A 1
	YM. 40			ND. & trp	34	Rest. 34	— 6 Yrs.	Cont. 40—		2
5	— Bg	Beug	224	Prusia	1836	Capt. & Co	Barth	Lon. Dantz	7	A 1
	I. B.									36
6	— G	Engelsmn	71	Vnd'm	1834	Engelsmn	Vend'm	Hul. Amstrd	7	
										39
7	— Sr	C. T. From	98	Libau	1832	Cederhill	Revel	Dun. Ptrsbg	7	
	I. B.									38
8	— Bk	J Grant	232	Abrdn	1840	Catto & Co	Aberdn	Abn. Valprs	9	A 1
	F. & C. 13	F. & C. 40. pt I. B.	247					Lon. Valpraso		40
9	— Bg	Ogenaga	141	Bilboa	1833		Bilboa	Lon.	7	
	I. B.									38
500	— Bg	Ross	67	Gr'nck	1835	Johnston	Gr'nock	Cly. Sligo	8	A 1
				O. R. P.	E & G ht					35



No.	Ships.	Masters.	Tons.	BUILD.		Owners.	Port belonging to.	Destined Voyage.	Classification.	
				Where.	When.				No. Years first assigned.	Character for Hull & Stores.
501	Christina	Wendior	233	Sndwl	1841	H. Bostell	Sndswll	Nwc. BAyrs	5 A 1	3
	Elsebea Bn r. & Y	M. M. 42 I. B.		RP.						
2	M. Nab Sk	A. M. Fie	77	Dmbtn	1841	M. Nab	Glasgw	Cly. Coaster	5 A 1	41
	I. B.		58	O. E. A. & Lh						
3	Christopher	J. Cook	281	Shelds	1838	T. Barker	S Shlds	Shl. London	4 A 1	Æ 1
	Dove Sw I. B.			Bh. E. A. & O. p		Old O.				38
4	Christy & Jane	Le Feuvre	72	Cbr'tn	1821	Le Feuvr'	Jersey	Jer. Labradr	— E 1	35
	Sr s. 33 I. B.			B. B. O. J. & F.		sd. & TSds 33				
5	Chromometer	Furse	194	Mvgsy	1842	Moss & Co	Fowey	Liv. Mntreal	12 A 1	4
	Bn C. 42									
6	Churchill Sr	J. Gurnett	57	Plymh	1816	Chappell	Truro	Fal. Liverp'l	— Æ 1	40
	I. B.									
7	Churruca Bg	Jareguzar	132	SSebSt	1832	Queheille	St SebSt	Liv.	— Æ 1	4
	C. 41									
8	Chusan Bk	J. Laird	387	Dmbtn	1841	Laird & Co	Grenck	Cly. Calcuta	10 A 1	Æ 1
	C. & pts. 41		483	Drp. 43				Lon. Bombay		41 1.43
9	Cicely Sw	E. Evans	235	Livrpl	1828	G. Binns	Liverpl	Liv. Marslls	10 A 1	Æ 1
	C. 41	W. Cox		trp. 41		Blyth	Liv. Pernmbca	Rest. 41—	6 41	5.43
510	Cicero Sw	A. Bell	168	Leith	1840	J. Wishart	Leith	Lth. Dantzck	8 A 1	Æ 1
	Y. M. 42 pt. I. B.		158					Lon. Berbice	7 40	5.43
1	Cid Bg	Aringunga	144	Bilboa	1833		Bilboa	Lon. Havana	7 Æ 1	6 39
	I. B.									
2	Cigar Bk	J. Harvey	232	Gls gw	1834	Snglhurst	Liverpl	Liv. Brazils	10 A 1	Æ 1
	C. 43 r. & Y. M. 40			PP. TS ds				Liv. Ceara		40 5.43
3	Cimbria Bg	P. Wippel	232	R'ndrs	1838	Rea & Co.	Randrs	Hul. Rio Jan	7 A 1	Æ 1
	C. 43 C. & pts. 38	Grosund	208					Lon. Bayres		38 3.43
4	Cinderella Bk	Edwards	298	Sndrld	1841	Thompsn	London	Lon. Maurits	9 A 1	Æ 1
	C. 43 C. 41	Purvis	375	Drp. 43		Purvis		Lon. Sumatra	4 1	2.43
5	Cingalese Bk	Hutchesn	253	Glasgo	1842	M. Brayne	Gl'sgow	Cly. M. Vdo	6 A 1	1
	Y. M. 42		276	OLh. Bh & RP.						
6	Cintra Sr	Renfree	114	Hlyhd	1834	Cotsw'rth	Liverpl	Liv. Lisbon	9 A 1	39
	C. 39									
7	Circassian Bk	Fenwick		Ncastl	1841	Smith & C	Nwcastl	Shl. Mntreal	9 A 1	41
8	— Sw	Gauntlett	298	Sndrld	1839	Nicholson	Sndrld	Sld. Cuba	9 A 1	41
	r. & C. 41		317	Srprs 40	Drp. 4 1					
9	— Bg	J. Maan	180	Abrd'n	1835	W. Duthie	Aberdn	Sws. Cuba	8 A 1	40
	pt. I. B.									
520	— Bg	M. Fee	201	Nwprt	1841	Willmett	Newprt	Npt. Liverp'l	12 A 1	41
	Y. M. 41	R. Prowsd	219			Prowsd & C	Liverpl	Liv. Valpraso	7 41	
1	— Bk	J. Marshall	520	NBrns	1839	Scott & Co	Grenck	Cly. Calcuta	4 A 1	Æ 1
	Y. M. 42		537	BB. S. Hk & O. P. P. TS ds		Srprs 42		Liv. Bombay		3 4.43
2	— Bg	Tachell	202	Ipsw'h	1835	Willcox	London	Lon. Valpr	10 A 1	8 40
	Y. M. 40							Liv. Valpraso		
3	— Sr	G. White	93	Nwbrg	1838	Capt.	Nwbgh	Dub. Londn	5 A 1	38
	pt. I. B.		77	O. & E. pt RP plk.						
4	Circe Sw	C. Fish	148	Lynn	1811	G. Hogge	Lynn	Lyn Hartlpl	— Æ 1	41
	I. B.		133	lrp. 33	Srprs 40					
525	Ciro Bk	Cruisick	290	Venice	1834	Persick	Trieste	Liv. Pnmbe	7 A 1	41
	C. 41 over pt. I. B.							Cont. 41—	2	41

No.	Ships.	Masters.	Tons.	BUILD.		Owners.	Port belonging to.	Destined Voyage.	Classification.	
				Where.	When.				No. Years first assigned.	Character for Hull & Store.
526	City of Aberdn	J. Munro	259	Abrdn	1826	W. Allen	Aberdn	Abn. Nwcastl	10	A 1
	Bg r. & C. 41			trp. 28				Rest 38—	7	41
7	—of Adelaide	Donldson	285	Jersey	1838	M'C'tchn	London	Lon. Syd'n'y	7	A 1
	Bk YM. 98	43 Foster		RP. TS		ds Drp. 43		Lon. CG Hope		38
8	—of Derry S	Roberts	413	Derry	1839	G. Boggs	Liverpl'	Liv. Madras	12	A 1
	C. 42 & 40	Vincent	432	lrv. 42		Phillips &	London	Lon. China	7	40
9	—of Dublin	Cobb	190	Livrpl'	1823	City of Db	Dublin	Liv. Mexico	—	Æ 1
	Stm. C. 41	MC. 41		no & lrv 40		Co				41
530	—of Durham	J. Smith	265	Sndrld	1838	Union S. C	Hrtlepl	Lon. Alxndr	7	A 1
	Sw I. B.		290							41
1	—of Ednbrgh	Maybank	301	London	1822	Gen St NC	London	Lon.	—	Æ 1
	Stm C.—		254	len. & Sr	40					41
2	—of Exeter	J. Owen	89	Topsm	1830	Down	Exeter	Liv. Havre	10	Æ 1
	Sr	J. Cawley	71			Ledstone &	Dartmth	Glr. Alicant		41
3	—of Hambrg	R. Major	379	London	1834	G. St. N. Co	London	Lon. Hambro	12	A 1
	Stm C. 41	Prout		RP. E &		O plk I. N. Russell		Lon. Newcastle		39
4	—of Limerick	J. Holmes	92	Lmrck	1839	J. Russell	Limrick	Lim Ptsmth	6	A 1
	Sr I. B.			RP. E &		O plk I. N. Russell				39
5	—Stm	Moppet	304	Livrpl'	1835	Bri & Irish	Dublin	Dub. Londn	6	Æ 1
	r. & C. 38	M. C. 41	2269	pt. F. Sr	42	St. N. Co.	Lon. Dublin	Cont. 41	2	41
6	—of London	Antram	330	Leith	1837	Johnstone	London	Lon. Cleutta	12	A 1
	Bk C. 41		395							41
7	—Bk	W. Martin	285	Shrhm	1836	Walker &	London	Lon. C. G. H	12	A 1
	C. 43 & 40		285							40
8	—of Norwich	Nicholas	74	Lwstft	1832	Betts & Co	Crmthn	Lon. Crmth	9	Æ 1
	Sr I. B.									40
9	—of Poonah S	J. Wilson	551	Cochn	1838	Macdonld	Bmbay	Liv.	12	A 1
	YM. 43 & 40	Bird		T. Drp. 43		R. Green	London	Lon. Calcutta		40
540	—of Rochester	J. C'mpbll	413	Rchstr	1824	T. Benson	London	Lon.	—	Æ 1
	S I. B.			lrv. 38						40
1	—Sw	Granger	257	Sndrld	1838	Haym'n &	Rochstr	Lon.	7	A 1
	I. B.		271	PP. TS				Stk. Coaster		12 30
2	—of Rottrdm	T. Spence	137	Dndee	1840	Baxter & C	Dundee	DunRtrdm	6	A 1
	Sr		129	Lh. O. E. & A.						40
3	—of Waterfd	C Duggao	375	Qubec	1825	Pope & Co	Watfrd	Liv. Quebec	—	—
	S s. 38 pt I. B.			no. & Sr	34	Srps 38 wnt	s reprs & a	ddit'nl fastn'gs		39
4	—of York Bg	R. Smith	215	Midlbr	1838	Midlbro &	Stocktn	Stk. Baltic	8	A 1
	I. B.					Lon. Sh. C.				4
5	Clansman Bk	Dewer	348	N Brns	1823	Sand'rson	Glasg'w	Liv. Bmbay	—	Æ 1
	C. ptr. & s. 38			BB. Hk		RP. S & E. trp. 38		Rest. 38—		3 41
6	Clara Sw	Atkinson	196	Sndrld	1801	J. Cropton	Sndrldnd	Sld. Hambro	—	Æ 1
	I. B.		203	O & E.		plk no & lrv. 38 no & lrv. 39				2
7	—Sr	J. Gearing	99	Grnsy	1838	Tandeven	Grnsey	Gns. Londn	7	A 1
	pt I. B.							Gns. Collier		38
8	—Bg		168	Yrmth	1836	Ringrose	Hull	Hul. Rtrdm	11	A 1
										40
9	—& Emma Bk	Tate	297	Stcktn	1840	Main & Co	Stocktn	Liv. Demrar	9	A 1
	YM. 41	Hudson	327	Drp. 40		F. Ridley	London	Lon. Jamaica		41
550	Claremont Bg	Maxwell	206	Shi'lds	1833	Hopkinsn	London	Lon. Demra	10	A 1
	& C. 38	Y. M. 42 Baker								8 40



No.	Ships.	Masters.	Tons.	BUILD.		Owners.	Port belonging to.	Destined Voyage.	Classification.	
				Where.	When.				No. Years first assigned.	Character for Hull & Stores.
551	Clarence Bk r.&s.33C.34pt	WBrowne I.B.	312	HPans ND.W.&	1793	Godmond TSds 33Srprs40	Hull	Hul Quebec	—	E 1 41
2	— Sr	W.A.Cox	75	D'vnpt N K1&Sr	1828	Cox & Co. prsr 39Srprs 42	Brixhm	Drt. Gloster Drt.	8	E 1 10 30
3	— Sr	J. Hughes	61	Lncstr lrp. 40	1829	Capt. & Co	Newry	Nry. Coastr	—	E 1 40
4	— Bk pt L.B. r.s.&C.34	Lindsay	255	Halifx BB. S.	1827	J. Binuer Hh & P.	London	Lon. S. Seas	—	E 1 34
5	— Stm C.42 C.36	Turner	426	London O&F	1836	G. St N. Co	London	Lon. Leith	6 A 1	E 1 1941
6	Clarendon S C.—	J. Fisher	450	London	1827	Davidson	London	Lon. Jamaic	12	E 1 6 44
7	— S r.&YM.40	Grant YM.42	431	Chestr lrp. 33 &	1813	G. Young ND. & Srprs 42	Leith	Lth. N.S.W. Liv. Australia	—	E 1 8 40
8	Claret Sw	Branoff	145	Sndrld Drp. 38	1835	Perkins &	London	Lon. Bord'x	11 A 1	3 40
9	Clarinda Bk r.&C.39	Godby	246	Sndrld N T Sds	1828	Megarry	London	Lon. Cont. 38—	10	E 1 3 40
560	Clarisse Sr I.B.	Sr	70	Rchlle	1838		Rochell	Lon. Rch'le	8 A 1	38
1	Clarita Sr r.s.& C.38 over I.B.	F. Allona B.	78	Biscya	1830	L. Doriga	St Andr	Liv. Havnna	7	38
2	Clasiena Mar- gareta Koff I.B.	Schepprs	72	Vndm	1837	Capt.	Svolle	Hul. Svolle	7 A 1	40
3	Claud Bk C.40	Buckwell Tidey	236	Whby lrp. 40	1828	Buckwell	Shorhm	Lon. Lon. Quebec	10	E 1 3 44
4	Claudia Sr I.B.	J. Haverd	103	Newpt	1835	J. Haverd	Newprt	Lon. Nwprt Liv. Coaster	9 A 1	8 35
5	— Sr I.B.	Williams	70	Pwhly	1839	Jones & C.	Pwhely	Bms. Chthm	12 A 1	39
6	Claudine Bg YM.41	E. Paul	193	Yarmh 215 Srprs 39	1833	Paul & Co	Grenck	Cly. Trndad	10 A 1	41
7	— Bk d&f. 36 YM. 41	WBrewer	452	Calcut T. Srprs 35 &	1811	Mangles 36 w.f. & d. 37	London	Lon. China	—	E 1 3
8	Cloughbane Sr	J. Doyle	116	Isl Man 94 O&F	1840	Moore & C	Liverp'l	Liv. London	6 A 1	40
9	Cleadon Sw I.B.	Robinson	247	Sndrld 238	1839	Thomps'n	Sndrld	Sld. London	6 A 1	39
570	Cledan Sr I.B.	T. Evans	81	Crdign 71	1838	Evans & C.	Abryst	Car. Coaster Liv. Coaster	6 A 1	A 1 38 5.43
1	Clementina Sr	T. Brand	141	Brxhm 121 Srprs 38 & 41	1822	Matthews	Brxhm	Dub. Nwctl	—	E 1 41
2	— Sr	Pavey	130	Ipswch 121 nd. Tsd	1824	Warters & s & Sr prsr 38 L. &	London	Lon. Watfrd Lon. Chester	—	E 1 5 44
3	— Sr C.40	HSymons	118	Cowes Drp. 39	1836	Williams	Cowes	Liv. Ancona	12 A 1	41
4	Cleofrid Sw YM. 41 over I.B.	Roberts'n McDonald	262	Sndrld Srprs 40	1834	G. Straker & 43	Nwcastl Liv. Africa	Shl. Petrsbg Cont. 40—	6 A 1	E 1 2 40 1.43
575	Cleopatra Bk C.43 C.41	R. Early	306	Rdbge 377	1838	Early & Co	London	Lon. Calcut Lon. Hong Kong	12 A 1	A 1 41 2.43





No.	Ships.	Masters.	Tons.	BUILD.		Owners.	Port belonging to.	Destined Voyage.	Classification.	
				Where.	When.				No. Years first assigned.	Character for Hull & Stores.
601	Clonmel Sr	R. Davies	109	Bristol	1825	Malclmsn	Watfrd	Wtf.Coastr	10	
2	— Stm f.s.&C.40	Tollervey	297	len.30 Livrp'l	1836	Crckshnk	Sydney	Lon.Sydney	8 A 1	Wrecked
3	Clorinda Bk f.&C.37	Foreman	184	Shilds Srprs 37	1827	Foreman	London	Lon.W.Inds Cont.37—	10 A 1	3 41
4	Clown K C.37	Seivwrght	157	Troon 104 ptn.41	1827	W. Scott	Glasg'w	Cly. Valpar.	—	AEI 41
5	Clugas Sr C.41	T. David	162	Grnsy	1841	Clugas&C	Grnsey	Gns.Medit. Shl.StThos	7 A 1	A 1 1.43
6	Cluney Sr	Matheson	117	Banff	1841	Bartlett	Banff	Bnf.Coaster	9 A 1	41
7	Clutha Bg f.&C.39	Pringle	245	Sndrld lrp.35 Sr	1832	J.Gibson	London	Lon.	8 A 1	41
8	Clyde Sr I.B.	A. Brown	90	Boness	1798	A. Brown	Roths'y	Liv.Coaster	— E 1	35
9	— Sr I.B.		91	P.E.Isl	1833			Exr.	4	38
610	— Bk f.s.&C.41	J.Matches	490	Grnck ptn Tsd	1819	Chaloner	Liverp'l	Liv.Bmbay Liv. Quebec	— AEI	AEI 41 2.43
1	— Bk I.B.	D. Reid	663	N Brns 711 B.B.S.	1837	J.Kirk	N. Brns	Lon.St Jhns	4	39
2	— Bg C.35	Salisbury Simpson	151	N Scot B.B.F.	1834	J. Rayne	Nwcastl'	Shl. Meditr. S.S.39—4 Yrs	4	See Supplement 39
3	— Sr YM.41	Shanks	140	Brdprt 114 O.E.&G	1822	W Stewrt	Glasgw	Bel. Tampco	— A 1	AEI
4	Clydesdale Bk C.&pts.39	Campbell	250	Grn'ck O&Ght	1835	Jamieson	Glasgw	Cly Antigua	12 A 1	41
5	— S C.39	J. Bennet	483	N Brns 511 B.B.S.&P.	1838	Barton & C	Liverp'l	Liv. N.S. Wls	4 A 1	71
6	— Sr I.B.	J. Piercy	117	Nland 90 B.B. Hk	1831	Mortimer	Exeter	Lth. P'rtugl S.S.41—3 Yrs.	— AEI	41
7	Clydeside Bg C.&pts.41	Mathiesn	221	PtGlsng 235	1841	Mathiesn	PtGlsgo	Cly. NZeald	8 A 1	41
8	Clytha Bk I.B.	T. Glover McFee	193	P.E.Isl B.B.JP	1839	R. Perse	P.E. Isl.	Lim. Nwp'rt Liv. Antwerp	4 A 1	A 1 1.43
9	Coadjutor Sw pt I.B.	Embleton	225	Sndrld	1836	Hemsley	Newprt	Sndrld Sld. Petrsbg	7 A 1	36
620	Coatham Bg YM.42 f.&C.39	M. Dukes	283	Nwcastl 295 Srprs.36	1826	Fram&Co TSds.&Srprs	Nwcastl' 43 Nwc. Medit'ra	Nwc. Lghrn Lon. Atchngl	— AEI	AEI 641 3.42
1	Coaxer Bk f.&Iron4 I.B.	T. Ridley	290	Nwcastl 316	1839	Wiliamsn	Liverp'l	Liv. S. Thos. Liv. Ceylon	8 A 1	10 40
2	Coburg Bk f.&Iron4 I.B.	J. Fox	442	N Brns 497 B.B. Hk	1840	Paull&Co	Sndrld	Shl Calcutta	4 A 1	41
3	— Sr I.B.	J. Green	132	Yrmth 120 pt N.B.&	1816	Cram&Co	Liverp'l	Liv. Coaster	— AEI	AEI 41 5.43
4	Cobrerá Bg YM.39	Thomps'n Porter	171	Sndrld Srprs.42	1832	P. Laing	Sndrld	Lon. Cuba Sld. Cont.42	10 A 1	3 1130
625	Cock of the North Sk f.&C	T Howling	59	Abrdn	1835	Hogarth	Aberdn	Abn. Londn	9 A 1	38



No.	Ships.	Masters.	Tons.	BUILD.		Owners.	Port belonging to.	Destined Voyage.	Classification	
				Where.	When				No. Years first assigned.	Character for Hull & Steerage.
626	Cockburn Bk C.40	J. Heron G. Briar	294 306	Leith	1840	Cockburn	Leith	Lth. Grnada	9	A 1 40
7	Cockermouth Castle Bg C.40	W. Bell	231	Mrypt	1836	Bell & Co	Marypt	Liv. Rio Jan.	11	A 1 41
8	Codrington Bg r. & Y.M. 39	Huxtable	210	Bristol Srprs 36	1827	J. Liggins	London	Lon Antgua	10	<del>E 1</del> 9 41
9	Cœur de Lion Bk C.41	Rendall	352	Mrypt Drp. 38	1834	Fisher & C	Liverp'l	Liv. Liv. Demrara	10	A 1 11 41
630	Cognac Bg I. B.	Allen Cooper	124	Serbro O & E.	1820	Wolf & Co pt P.	London	Lon. Collier Lon. Coaster	—	E 1 8 00
1	— Packet Bg r. & s. pt. 30 p. 30	T. Hunter Isomonge	182	Shmtn n TSds	1792	Dutchmn Isomonger	Liverp'l	Lon.	—	E 1
2	Coke Sp I. B.	J. Smith	55	Louth pt F. plk	1827	Smith & C.	Wells	Lon. Coastr Wis. Coaster	—	<del>E 1</del> 9 40
3	Colchester Bk r. & C. 38 over pt	Withers I. B.	562	N Brns S.H. B	1835	Bolton & C	Liverp'l	Liv. E Indies	4	— 41
4	Coldstream Sw pt I. B.	Fergusson	214	Sndrld 190	1839	Smith & C.	Blythe	Sld. London	8	A 1 39
5	Collector Sr Y.M. 42 pt I. B.	J. Price W. Hawkins	109	Plymh	1840	Luke & Co	Plymh	Ply.	9	A 1 7 40
6	Collina Bk I. B.	Marshall	356	P. E. Isl 416	1838	Price & Co	Glo'ster	Gl. Quebec	4	A 1 3
7	Collingwood Bk r. & C. 42	A Guthrie	283	Mrypt Srprs 40	1829	Banatyne	Ayr	Lon. Jamaic	8	<del>E 1</del> 32 40
8	Colombia Bg ptr. & s. & Y.M. lm. 41	Fleming	244	Abrdn trp. 39	1825	Davison &	London	Lon. W Inds Rest. 39—	—	A 1 6 41
9	Colombo S C. 38	Mackell'r	420	Nwctl	1834	Smith & C.	London	Lon.	7	— 38
640	Colonist Bk Y.M. 39	J. Cowman	261	Hrg't'n	1835	Cowman	Whavn	Liv. Ceylon	9	A 1 39
1	— Bk s. 34	Driscoll	299	N Brns BBS & Hk	1824	Allenshw n. p. & lrp. 34	St. And.	Liv. St. And.	—	38
2	— Bg C. 40	D. Driscoll	139	N. Sco. BBSE & RP	1839	Lawrence	Cork	Crk. Jamaic	4	A 1 40
3	Colony Sw Y.M. lm. 41	Penny	146	Sndrld 145	1841	Bruce & C.	Peterhd	Sld. C. G. H.	7	A 1 41
4	Colston Sr C. 39 over pt I. B.	W. Shea	118	Bristol 102	1839	Lucas & C.	Bristol	Brs. Africa	10	A 1 39
5	Columbia Bg r. & C. 28	W. Blaney	148	Poole	1818	W. Ford	Liverp'l	Liv.	—	<del>E 1</del> 40 5 4
6	— S F. s. & C. 39 12	Hmphrys	309	London ptn TSds & Sr	1835	HudByC.	London	Lon. Colum.	12	A 1 8 20
7	— S See Supplement Y.M. 40	Sutherland	393	N Brns BB. Hk & F.	1833	—	London	Liv. Mobile	5	— 40
8	— Bk I. B.	D. Smith	318	N. Sco. BBRP	1840	Allan & Co	Leith	Lth Bermud	4	A 1 10 2 5 4
9	Columbian Bk C. 38	F. Bissett Tomkins	276	Livrpl lrp. 38	1824	Robinson	Wick	Lth. Alexandria Lon Liverpl	—	A 1 7 38
650	— Packet Bk Y.M. 43	Benson	204	London len. & tr p. 42	1824	Benson &	London	Lon. Lon. Falkld.	12	A 1 8 5 5 4

113



No.	Ships.	Masters.	Tons.	BUILD.		Owners.	Port belonging to.	Destined Voyage.	Classification.	
				Where.	When.				No. Years first assigned.	Character for Hull & Stores
651	Columbine Bk C.&pts.36	D. Brown	200	Dmbtn	1833	Young&C	Glsgow	Lon.StDom	10	A 1 37
2	Bk C.40	W. Cape	327 407	Sndrld	1839	Gee & Co.	Hull	Hul.Sydney	11	A 1 41
3	Bg C.41	Crisp	237 227	Yrmth	1838	Steward	Yarmth	Lon Maurit.	12	A 1 41
4	Stm C.40	Norwood	242	London pt F. plk	1826 len.34	G.St.NCo	London	Lon.Rttrdm	—	Æ 1 10 41
5	Bg C.37	Roberts Hulme	176	Isl. Mn Srprs 39	1826 pt ND.	Vandrplk & Srprs 40	London	Lon. Algoa B Lon. See S	9	E 1 40
6	Bg 0.39 pt I. B.	Robrtson YM.43	180 176	Abrdn	1839	B. Moir	Aberdn	Lon. W. Ind. Abu.	9	A 1 33
7	S f. & YM. 40	Welch	595	N Brns 607 BB. Hk	1838	M. Synnot S & Y P.	Liverpl Not Op.	Liv. N. Orlns Lon. N Orlns	4	A 1 41
8	Columbus S f. & YM. 41	Barstow	663	N York L. O. W	1834	Marshal & O. L. C. & PP.	N. York	Liv. N. York	10	A 2 41
9	S f. & s. 39 I. B.	R. Cowing	865	N Brns 940 BB SP & PP	1837	Whitney	St. Jhns	Liv. Quebec	4	Æ 1 40
660	Bk C.42 0.37	D. Green	319	London pt F. plk	1837	W Newall	London	Liv. Pnmbc.	7	A 1 11 41
1	Sw pt I. B.	J. Gray	217	Sndrld Srprs 40	1824	W. Forest	S. Sh'lds	Shl. London	—	Æ 1 41
2	Bg f. & s. 38	R Pearson pt 38 pt 43	306	Hull lrp. 31	1807	Hardie & c & lrp. 38 Srps	Leith rs 41 Drp.	Lth. N. Amr Lth. Merimac	—	Æ 1 41
3	Bg I. B.	Schnakel	204	Stralsd 170	1826	J. Eggert	Strals'd	Lon. Baltic	—	Æ 1 41
4	S s. 37 I. B.	Tonberg	325	Brastd 340 F. Srprs	1832	C Transon	Brahstd	Liv. Genoa	5	Æ 1 41
5	Combatant Bk ptr. & s. 40 ptd. 40	Pearson	373	Hull PP. TS	1820	McGhie ds ND & Srprs 38 pt	London	Lon Quebec sw. & Srps 40	—	E 1 Abandonc
6	Comet Sr pt I. B.	E. Bell	102	Wtstbl 62 len. 40	1835	T. Cann Cl. pt E. plk	Witstbl Lon. Meditran	Lon. Lisbon Cont. 41—	6	Æ 1 40
7	Sr I. B.	W. Broom	118	Dndee O. F. B. & A.	1826	S. Broom len. & lrp. 34	Clechstr lrp. 39	Scr. Shields	—	39
8	Sr I. B.	Cocker	68	Bgwtr	1833	Robins & c	Bdgwtr	Brs Brdgwtr	10	A 1 40
9	Sk pt I. B.	P. Dorey	33	Grns'y	1842	Stonelake	Grnsey	Gns Coaster	7	A 1 4
670	Sk	D Griffiths	33	Crdign Srprs 37	1816	Edwards	Cardign	Wtf Coaster	—	E 1 37
1	Bg I. B.	E. Head	115	Whtvn YP TS	1811	Head & Co ds ND & lrp. 34	Wthavn	Whn Coast. Cif. Coaster	—	Æ 1 6 40
2	Sr I. B.	J. Jones	52	Pwhly	1841	Capt. & Co	Pwhly	Bms. Londn	12	A 1 41
3	Bg s. 36	Lloyd	198	N. Sco. BB & P	1831	Ftzgerald	Cork	Crk. Newprt	—	37
4	Sw	W. Nurse	214	Sndrld ND. & Srprs 39	1833	Brereton	Blkeny	Nwc. Stettin	7	Æ 1 41
675	Sr pt I. B.	T. Power Sims	69 54	Bnstpl len. & Drp. 41	1835	Ham & Co	Plymh	Ply. Dublin	11	A 1 41

No.	Ships.	Masters.	Tons.	BUILD.		Owners.	Port belonging to.	Destined Voyage.	Classification	
				Where.	When.				No. Years first assigned.	Character for Hull & Store.
676	Comet Sr	Sandersn	91	Scilly	1839	Capt.&Co	Scilly	Liv.Nfdlnd	7	A 1
	pt I.B.			pt RP.	plk					41
7	— Sw	C.Scott	215	Sndrlrd	1824	Fram&Co	Nwcastle	Liv.Genoa	—	Æ1
	ptd.37pt I.B.		260	len.&lrp	37 Dr	p.41		Shl.Meditran		91
8	— Bk	H.Wright	312	London	1791	Barkw'th	Hull	Hul.Sydney	—	Æ1
	Zinc 1			nd TSds	&lrp.	40 Drp.&Sr	prs41	Lou.Quebec		41
9	Commerce Bg	J.Boylan	142	Liv'rpl	1833	B.Boylan	Dgheda	Liv.	9	A 1
	C.35	Morgan	134	Srprs	42	Smith&C		Wrk.Coaster		8 26
680	— Sw	J.Craister	204	Prize		Cumming	Nwcastle	Shl.	—	E 1
	ptd.39, I.B.			E.O.&P.	plk	ptnb&Srprs	39			39
1	— Sk	W.Crow	122	Blythe	1814	Marshall	Berwck	Bwk.London	—	Æ1
	Sr	Ferguson	106	nd.&TS	ds32	lrp.41 Drp.	4	2 BwkShl		1
2	— Sp	J.Ford	54	Mntrs	1823	J.Birnie	Mntrse	Mtr. Glsgw	—	Æ1
				pt F.plk	lrp.30	s TSds&lrp.	37			41
3	— Bg	Franklin	97	Yrmth	1809	Bowker&	Lynn	Lyn.Scti'nd	—	Æ1
			75	nd.&Srprs	36S	rprs40				40
4	— Sr	Griffiths	59	Abryst	1815	Jones&C.	Arbryst	Abs.Coastr	—	Æ1
	I.B.			nd.35lrp.	39 N K	l&Srprs42				5
5	— Sr	Hamond	79	Milfrd	1834	Breen&C.	Wexfrd	Wex.Livrpl	10	A 1
	I.B.									31
6	— Sr	GHewett	87	Drtmh	1817	RWSteer	Drtmh	Drt.Coaster	—	Æ1
	C.33			nd.30 Sr	prs35	&41				41
7	— Bg	Hutchisn	248	Petrhd	1819	Hutchisn	Peterhd	Pet.	—	A 1
	r.&d.42,pt I.B.		276	trp.	42			Rest.42—		5
8	— Sp	E.Jones	59	Crdign	1814	Brown&C	Cardgn	Cff. Coaster	—	Æ1
	I.B.		51	nw Kl&	Srprs	40				40
9	— Sw	Krosholm	177	Arnsb	1815	Stenberg	Dahgo	Liv.Petsrbg	—	
	s.pt28pt32 I.B.			O.&F.	nw 28	nd TSds Srprs	rs38			38
690	— Bg	T.Martin	98	Belfast	1799	E.Sharpe	Belfast	Bel. Coaster	—	
	I.B.			pt P.plk	nd. &	TSds25,lrp.	30&37			39
1	— Bk	P.Moir	321	N Scot.	1838	Low&Co.	M'ntrse	LthAlexdra	4	A 1
	s.42 pt I.B.	A. Ellis	361	BBP&H		Srprs40		Cly.Boston		10 40
2	— Sk	A. Nairn	40	Irvine	1837	Smith&C.	Ard'rsn	Cly.Drghda	5	A 1
	pt I.B.			44 OE&A.	pt RP	plk.				37
3	— Sw	Primrose	186	Lmkils	1825	Clark	Alloa	Lon.Trndad	—	Æ1
	r.&C.39			lrp.32 D	rp.39					40
4	— Sw	Spiegelbg	174	Ukrmd	1840	Spiegelbg	Ukermd	Nwc.Genoa	6	A 1
	I.B.									40
5	— Bg	J.Welsted	122	Blyth	1806	J.Welsted	Rye	Abn.Ncstle	—	Æ1
	I.B.			O&RP.	lrp.34	&42		Nwc.Rye		6 40
6	— S	E.Wylie	605	N Brns	1838	Lodge&C	Liverp'l	Liv.Africa	4	A 1
	pt. & YM. 40	C.42 Lacc	646	BB.Hk		W.O.&P.		Liv.Charlstrn		8 40
7	Commercial Bk	Scott	301	Sndrlrd	1840	Htpl.Com	Stocktn	Sld. Quebec	7	A 1
		Henderson	335			Sh. Co.	Hartlepl	Hpl.Bourd'x		40
8	— Bg	R.Leng	172	Abrdn	1815	T.Wilson	Whthby	Nwc Rouen	—	Æ1
	pt I.B.		162	len.29, n	D TSd	s&Srprs41				41
9	— Packet Sr	J.Hart	120	Rmsgt	1817	Lillwall	London	Lon.Rtrdm	—	Æ1
				lrp.41						4
700	Commodore Sc	W.Bence	105	Tpshn	1821	Payne&C	Exeter	Tps.Lond'n	—	A 1
	I.B.		88	nd.36trp	39			Rest.39—		8 40

165



No.	Ships.	Masters.	Tons.	BUILD.		Owners.	Port belonging to.	Destined Voyage.	Classification.	
				Where.	When.				No. Years first assigned.	Character for Hull & Stores.
701	Commodore Sr C. 42	Campbell	174	Nwprt	1834	Cordukes	Belfast	Liv. Leghrn	12	A 1
			164	Drp. 42					8	20
2	Sr	J Cousins	177	Hstngs	1833	Lon & Wtf	London	Lon. Wtrfrd	12	A 1
						Sh As				40
3	Bk	B. Hoare	203	Nwprt	1835	N. Smith	London	Lon. Jamaic	12	A 1
	r. & YM. 40			nd. & lrp. 40					10	5
4	Bk	le Rosignol	305	Jersey	1840	Bichard &	Jersey	Jer. London	9	A 1
	YM. 40									40
5	Bg	Matthewson	232	Stcktn	1838	Union SC	Stocktn	Liv.	8	A 1
	I. B.									2
6	Sr	J. Newton	170	Gosp't	1841	C. Bridge	Harwch	Lon.	12	A 1
	C. 41		147							4
7	Sw	Robinson		Sndrld	1842	Hay & Co	Sndrld	Sld. Meditr	8	A 1
	C. 42 pt I. B.		223	PP.E & O plk						4
8	Sr	J. Rodger	48	Dysart	1840	J. Rodger	Leven	Lth. Coaster	8	A 1
	pt I. B.									8 40
9	Sr	Stephens	79	Drtmh	1818	T. Venn	Bristol	Sws. Bristol	—	A 1
	I. B.		60	lrp. 41						41
10	Bn	W. Watt	190	Mntros	1842	Jameson &	Mntrese	Mtr. Riga	8	A 1
	pt I. B.		182							3
11	Sw	Withering	278	Sndrld	1840	Thompsn	Sndrld	Lon. Cuba	9	A 1
	r. & C. 40		292							40
12	Bg	W. Young	156	Abrdn	1837	J. Murray	Aberdn	Abn. Riga	12	A 1 A 1
			149							41 1. 43
13	Napier Sw	Clarke	281	Sndrld	1840	Small & Co	Dundee	Nwc. Havan	7	A 1
	C. 41 pt I. B.		291							1
14	Bk	Fearon	273	Mrypt	1841	Huddlstn	Marypt	Mpt. Livrpl.	12	A 1
	C. 41		290							41
15	Como	Bg J. Forman	141	Nwctl	1820	Matthwsn	Blyth	Bly. London	—	A 1
			139	Srprs 37	Drp. 4 2					3
16	Competitor Sr	Norman	112	Ipsw'h	1840	Cuckow	Ipswch	Ips.	12	A 1 A 1
	YM. 40	T. Brooks						Liv. Leghorn		40 5. 43
17	Bk	Raisbeck	313	Livrpl	1839	Holdrnss	Liverpl	Liv. N.S.W.	9	A 1
	C. 39		354	pt PP. plk						39
18	Bg	Tregrthn	153	Kincar	1840	J. Norie	Kincar.	Lon.	6	A 1
	YM. 41		166	O. & Lh pt RP plk	Drp. 41					41
19	Compton S	R Jeffares	507	Qubec	1841	T. Forster	Liverpl	Liv. Quebec	4	A 2 A 1
	T. Chapman	517	457	BB. E. O. Tm rk & RP. Froste						4 3. 43
720	Concord Sr	T Bartlett	88	Plymh	1839	Capt. & Co	Plym'th	Lon. Coastr.	10	A 1
	pt I. B.									41
1	Sr	J. Black	114	Grnck	1840	Black & Co	Bristol	Cly. Bristol	8	A 1
			109	O. E. & RP.						40
2	Sw	W. Bruce	276	Sndrld	1840	T Shotton	Nwcastl	Liv. Cnstpl	8	A 1
	YM. 42		287	PPTS ds						1
3	Bg	Cobb	270	Selby	1834	Standing	Goole	Lon. Ptrsbg	10	A 1
				Srprs 12				Npt. Hambro		11 4
4	Sr	G. A. Cox	90	Brxhm	1825	Cox & Co.	Brixhm	Drt. Cardiff	10	A 1
				Srprs 37				Drt. Lisbon		9 10
725	Bk	J. Hall	318	P. E. Isl	1825	W. Shipp	Lynn	Lyn. Baltic	—	I. 1
	s. 37			BB & P Srprs	39 & 40					40



No.	Ships.	Masters.	Tons.	BUILD.		Owners.	Port belonging to.	Destined Voyage.	Classification	
				Where.	When.				No. Years first assigned.	Character for Hull & Stowage.
726	Concord Sw pt I. B.	Jefferson	215	Abrdn	1815	Morris & C	SShilds	Nwc. Londn	—	E 1
7	Bg	G. Liddle	153	Rostek WO. & RP.		A. Beattie nw. & TSds	Ptsm'th	Pts. Sndrln	—	E 1
8	Bg	Limberg	153	Bidefd ND. 28	1803	Limberg	Apldor'	Wtf. Nwprt	—	E 1
9	Sr	T. Martin	141	Plymh	1832	Jackson	London	Liv. Corfu	12	A 1
		C. 42	126	Srprs 39	Drp. 40	Drp. 42		Hul.	9	40
730	Bg	Robinson	189	Sndrld	1831	Turnbull	Whitby	Wtb. Baltic	8	E 1
1	Sw	J. Pearcy	225	Sndrld	1830	T. Hicks	Scarbro	Stk. Londn	8	E 1
	C. 36 over pt I. B.			Srprs 36	Drp. 40					40
2	Bn	J. Reeves	75	Rngmr	1799	Yeo & Co	Tgnmth	TgnCoaster	—	E 1
	I. B.		66	RP. TS	ds ND. & Srprs 38					38
3	Bn	J. Tullock	98	Ch'lstn	1839	St O Sh Co	Strmnss	Lth Limrick	8	A 1
	pt I. B.		90							39
4	Concordia Bg F. & S. 40	Blackall'r	138	N Brns	1824	Capt. & Co	Exeter	Tgn. Stcktn	—	E 1
				BB. S. & F D	rp 39	Srprs 40		S. S. 40—4 Yrs		40
5	Sr	Chegwin	120	Grnsy	1836	Pill & Co.	Grnsey	Gns. Baltic	7	A 1
	C. — pt I. B.			Srprs 41						41
6	G	F. Eddes	141	Peklau	1828	Mauritz	Dordt	Liv. Rotrdm	7	E 1
	I. B.		130							41
7	S	J Harding	641	Mdfrd	1838	Lombard	Boston	Liv. Boston	7	A 2
	C. 39									39
8	S	H. Kurten	588	Finlnd	1839	Grombrg	Wasa	Nwc Odessa	5	A 1
	s. 39 I. B.			F.						1
9	Sr	T. Meller	108	Tronse	1834	Peterson	Svenb'g	Gns. Sv'nbg	8	A 1
	pt I. B.									35
740	Sr	P. Olsson	139	Brstad	1835	P. Olsson	Brasted	Lon. Stkhlm	6	
	I. B.									39
1	Sr	Pahlson	117	Gthlnd	1831	Pahlson	Bostad	Lon.	—	E 1
	I. B			O. & F.						40
2	Sr	Read	148	Ipswch	1837	Capt. & Co	Watrf'd	Lon Watrf'd	12	A 1
										39
3	G	Rnckhoff	81	Cxhvn	1835	Rnckhoff	Cxhavn	Lth. Hambro	7	A 1
	I. B.									36
4	G	Schultz	179	Barth	1826	Oestarrth	Strlsnd	Lon. Baltic	—	
	I. B.									39
5	Bg	Treten	180	Stettin		Arnold	Stettin	Lon. Stettin	—	
	I. B.			alm. rb. 37						38
6	Condottierre	Maresca	207			Maresca	Naples	Liv. Genoa	—	E 1
	Pol I. B.			pt P. plk						37
7	Confederaci- on Sr. & C. 40	Oyangera	331	Dnmrk		J. Squella	Valprso	Liv. Valprso	—	E 1
		ptd. & S. 42		w & TSd	s d. 42					3
8	Conference	Turnbull	298	Bristol	Prze	Robson &	NShilds	Nwc Londn	—	E 1
	Sw d. 36			ND. 34	lrp. 36	nw. TSds &	lrp. 39			2
9	Confidence	Sr	144	Nwprt	1835	Angel & C	Watrf'd	Lon. Watrf'd	10	A 1
										39
750	Bg	Davidson	79	Mrypt	1838	Capt. & Co	Hrngtn	HgtCoaster	6	A 1
				O. & P.						41

162

No.	Ships.	Masters.	Tons.	BUILD.		Owners.	Port belonging to.	Destined Voyage.	Classification.	
				Where.	When.				No. Years first assigned.	Character for Hull & Stores.
751	Confidence Sr I.B.	D. Evans	106	N. Quay	1837	Evans & C.	Crdign	Liv. Coaster	10 A 1	3
2	— I.B. Sr	Williams	111	Cardiff	1836	Capt. & Co	Cardiff	Lon. Ireland	10 A 1	40
3	Congo Bk Y.M.40	Wittingtn	157	Chepst	1833	King & Co.	Bristol	Brs. Africa	10 A 1	1040
4	Congress Bg s. pt 36 pt 38	J. M'Neil	299	Mrypt ND. 30 Sr	1818	M' Niel & Drp. 38 pt ND	Marypt & Srprs 40	Mpt Quebec	— Æ 1	41
5	Conqueror Bn pt I.B.	W. Brown	206	Mntr's O.Lh & E.	1842	G. Dickie	Mntros	Mtr. Archgl	5 A 1	5
6	— Y.M. 12 I.B.	Clasp Collingedge	237	Sndrld	1840	Thomps'n Collingedge	Sndrld London	Sld. London Lon. Sydney	7 A 1	40
7	— S C.42	M'Auley	547	Qubec BB.O & Tmrk	1841	Granger &	Belfast	Bel. Chrstn Liv. Charlestn	5 A 1	A 1 3.43
8	— S Sw	Stafford	297	Sndrld	1838	Horner &	Sndrld	Sld. London	8 A 1	38
9	Conquest Bg pt I.B.	J. Gifford	169	Perth Lh. O.A. & E.	1839	Gifford & c	Boness	Lon. Coast'r	4 A 1	40
10	— Y.M. 43 C. 38	Sr Hawkins	165	Shrh m	1838	Farrant &	London	Shm. Nwprt Lon. Alexandra	12 A 1	A 1 1.43
1	Conrad S C.39	Campbell	368	Whthy	1838	Howden &	London	Lon. Sydney	10 A 1	40
2	Consbrook S r. & C. 41 pt I.B.	J. Pollock	423	N Brns BBOE & S. pt P. plktrp 41	1827	Martin & c	Belfast	Bel. Chrstn Rest. 41—	— A 1	2 141
3	Conservative Bg I.B.	T. Carney	277	P.E. Is. BB. Tm rh & S	1841	Logan & C	Belfast	Bel. Quebec	4 A 1	4
4	— Y.M. 40	R Cousins	345	Sndrld PPT S ds	1840	Greene & c	London	Lon. Jamaic	10 A 1	41
5	— Sw C.41	G. Lind	225	Sndrld	1840	Hillman	Nhaven	Shl. Smyrna	9 A 1	41
6	— Sr C.41	M'Lachln	188	Cowes len. & Sr prs 41	1837	Way & Co.	Cowes	Cws. Meditr Lon. Malta	9 A 1	6 41
7	— Sw I.B.	Richm'nd	236	Sndrld Drp. 38	1836	Hutchnsn	Stocktn	Lon. Stettin Snt. London	8 A 1	A 1 2.43
8	Conservator Sw	A. Brown	280	Sndrld	1839	A. Brown	Whitby	Liv. Mntreal	10 A 1	41
9	Consort Bg	Matson	187	Hull Drp. 37 & 42	1835	Thompsn	Hull	Hul. Hambr	10 A 1	3
770	Constant Sw I.B.	Liddle	229	Sndrld PP. TS ds	1839	Potts & Co	Sndrld	Sld. London	6 A 1	39
1	— Bg r. & Zinc 37	Van Schie	217	Antwp ND. TS ds & lrp 38		Joostens	Antwrp	Liv. Antwrp	— Æ 2	41
2	— Trader Bg I.B.	Rice	115	Yarmh PP. TS ds lrp. 38	1788	G. Ward	Yarmth	Yar London	— Æ 1	40
3	Constante Bg C.39	Aguerra	127	Chepst	1835	Campo	Cadiz	Lon. Havana	11 A 1	39
4	Constantia Bg C.36 over pt I.B.	H Dollner	178	Kiel	1835	Dridrcksn	Kiel	Lon. Brazils	7 A 2	36 1.2
775	— Bg C.38 I.B.	Echwarie	146	Bilboa	1832	Ebarra & c.	Bilboa	Lon.	7 Æ 1	41



C

No.	Ships.	Masters.	Tons.	BUILD.		Owners.	Port belonging to.	Destined Voyage.	Classification	
				Where.	When.				No. Years first assigned.	Charact. for Hull & Steer.
776	Constantia	T. Gass	217	Swms'a	1816	Duthw'te	Watfrfd	Yar. Baltic	—	Æ 1
See Supplement		Sds. ptd. & lrp.	42	lrp. 35 Sr	prs 39	& 40	Boutland	Newcastle Nwc.	—	Æ 1
7	—	Bg J. Steele	141	Dnmrk		Ostick & C	Hull	Hul. N Seas	—	Æ 1
		s. 41 I. B. S. Corlyon	113	lrp. 41				Lth. Dordt	9	Æ 1
8	Constantine	Mitchell	44	Stnhse	1838	Mayne & c	Gweek	Ply. Coaster	9	Æ 1
		Sk pt I. B.							38	
9	Constellation	R. Service	344	N Brns	1839	Smith & S.	Glasg'w	Lon.	4	Æ 1
		Bk r. & C. 40	235	BB & S		nw. & Srprs	42	Cly.	9	Æ 1
780	Constitution	A. Clark	100	Fndhn	1837	J. Milne	Fndhrn	Liv. Coaster	6	Æ 1
		Sr I. B.	83	pt Lhplk					41	
1	—	Sr J. Busby	70	Bristol	1823	J. Busby	London	Lon. Medit.	—	Æ 1
		C. 31								
2	—	S R. Neill	502	Qubec	1840	J. Dunn	Belfast	Bel. Chrln	5	Æ 1
		r. & C. 40	558	OEBB & RP				Bel. N York	540	
3	—	Bg J. Wilson	231	Hrgtn	1820	Dixon & C	Wrkgtn	Wrk. NAMr	—	Æ 1
		s. 38	241	sd. & T's	ds 33	lrp. 38			41	Æ 1
4	Constitution	F. Bulow	60	Dnmrk		Capt.	Fdkhvn	Hul. Copen.	—	Æ 1
		nen Sr I. B.		alm. rb.	35				39	
5	Content	Sr R. Jones	75	Pulhly	1830	Pritchard	Pwlhely	Bms Nwhvn	9	Æ 1
		I. B.	55	Srprs	40			Liv. Fondeaux	40	Æ 1
6	—	Sw T. Scott	241	Chls Ct	1770	J. Lyon	NShilds	Nwc. Londn	—	Æ 1
		ptd. — I. B.		U. S. O.	P & E	lrp. 36			36	
7	—	Sw Wake	267	Sndrld	1839	Thompsn	Sndrld	Shl. London	7	Æ 1
		I. B. Mason	279	Srprs	43	J. J. Herring		Mil. Coaster	39	Æ 1
8	Convention	S H. Geerts	392	Pillau	1837	Capt. & Co	Pillau	Gr. Pillau	7	Æ 2
		I. B.							37	
9	Convivial	Bg Hampton	125	Yrmth	1824	Fryer & Co	Poole	Poo. Nfndld	—	Æ 1
		C. 40		Drp. 35	Srprs	37 no. 38	Srprs	43	40	Æ 1
790	Conway	S King	466	Fr'sby	1814	Wilson & c	London	Lon. So Seas	—	Æ 1
		r. & s. 36, C. 39		Srprs	39				39	
1	—	Castle Stm J. Jones	86	Conwy	1836	Liv. & Con	Conw'y	Bms Liverpl	6	Æ 1
		MC.				St. Pkt. Co.			37	
2	Cookson	Bk Paterson	302	Sndrld	1839	Gtsh. & Ty	Nwcastl	Sld. Black S.	9	Æ 1
		r. & C. 43	349			Sh. Co.		Liv. Calcutta	39	Æ 1
3	Coolock	Sw Donal	262	Quebc	1840	Donal & C.	Dublin	Liv. Mntal	5	Æ 1
			277	E. Hk & O. pt	RP. plk			Dub. Mntal	41	Æ 1
4	Copia	Sr Hingston	167	Salem	1841	Beer & Co.	Salcmb	Drt. Cnstpl	11	Æ 1
		YM. 41 I. B. P. Jarvis	145					Liv. Gibraltar	41	Æ 1
5	—	Bk J. Hardy	275	Grn'ck	1841	Patten & C	Gr'nock	Cly. Trind'd	8	Æ 1
		C. & pts. 41	301	O. E & R	P. plk			Cly. Demerara	41	Æ 1
LOST 6	Copeland	Bk Symes	397	Sndrld	1835	Taylor & C	Liverp'l	Lon.	11	Æ 1
		C. 41	516						41	
7	Copse	Bg Louthean	272	Leith	1830	Duncan &	Leith	Lth. Ptrsbg	10	Æ 1
		r. & YM. 42		Srprs	38			Lth Jamaica Cont 40	311	Æ 1
8	Copy	Sr Bailey	112	Petrhd	1838	Forster & c	London	Lon. Africa	7	Æ 1
		C. 41 pt I. B.	97	pt RP.	plk				41	
9	Coquet	Sw M Robson	254	Nwestl	1825	Cumming	Newcastl	Shl. Baltic	—	Æ 1
		d. 37 pt I. B.		O. E & R	P. plk				40	
800	Coquette	Sr Crockford	172	Brdprt	1839	Capt. & Co	Limrick	Poo. Ptrsbg	12	Æ 1
			193					Ply. Coaster	8	Æ 1

169



No.	Ships.	Masters.	Tons.	BUILD.		Owners.	Port belonging to.	Destined Voyage.	Classification.		
				Where.	When.				No. Years first assigned.	Character for Hull & Stores.	
01	Coquette Bg r.&YM.38	WDonn'n	144	Hull	1822	Edmnds& 41Srprs13	Dublin Deaker&C	Dub. Cadiz	—	Æ1	Æ1
2	— Sw YM.43 C.39	Morrison	200	Sndrld	1839	Hall&Co	Sndrld Sld.Naples	9	A	1	3.43
3	— Bg C.38	Bruce Murray	195	Fshbrn	1826	Owst&C	London Liv.Montreal	4	1	4.43	
4	— Sr ptI.B.	Shepherd	135	Nwestl	1841	J.&CHair	Ncastle Nwc.Frnce	6	A	1	
5	— Bk C41ptI.B.	Simonds	273	N Brns	1841	Capt.&Co	Liverpl Liv.Jamaic	4	A	1	Week
6	Cora Bk P.s.&C.43I.B.	Griffiths	235	N Brns	1839	W.Lewis	Milford Mil.N.York	4	A	1	1.43
7	— Sr	Gaffey W. Harris	112	N Brns	1829	J.Garner	Liverpl Liv.Africa	6	Æ1		
8	— Bg YMA1	Melville	211	Clyde	1828	Harris Drp. 36&38	Plymth Lon.	9	Æ1		
9	Coral Sr	E. Paine	77	Ipswh	1828	Meller&C	Ipswich Lon. Cont.37—	—	Æ1		
10	Coreyra Sr C.39	Cortland	183	Cowes	1834	W. May	London Lon.Africa	10	A	1	
1	Cordelia S r.&C.41	Cawkett	378	Livrp'l	1831	Laurie&c	Liverp'l Liv.	12	A	1	
2	— Bg r.&C40	McMillon	179	N Scot	1826	Taylor&C	Belfast Bel.St.Jhns	—	Æ1		
3	— Sp	J. Pascoe	51	Falmh	1827	Harrison	Falmth S.S.40—4Yrs	10			
4	— Bn		109	Yrmth	1818	Pascoe&c	Falmth Fal. Watfrid	—	Æ1		38
5	Cordula So- phia Dr I.B.	I. C. Moor	142	Strls'd	1819	Veysey& Srprs40	Brxham Drt.Grnsey	—	Æ1		2
6	Corea S r.&C41, ptI.B.	J. Mohr	120	Quebec	1840	Spalding	Strals'd Gns.Baltic	—	Æ1		9
7	Corinna Bg I.B.	J. Kerr	674	Quebec	1840	Martin&c	Belfast Liv.Bombay	5	A	1	
8	— Sw C.12 C40ptI.B.	Boyce	88	Yrmth	1816	Martn&c	Yarmth Yar.Ncastle	—	Æ1		41
9	Corinthian Sw ptI.B.	Wilmott	290	Sndrld	1839	R.Purday	Liv.C.G.H.	8	A	1	
10	— S r.&s.37ptI.B.	Haigh	324	Shi'lds	1824	W. Potts	Liv.Sydaey	6	Æ1		
1	Coriolanus Bk r.&s.pt39pt41	Simpson	250	Shi'lds	1824	Whinney	Shl.London	—	Æ1		
2	Cork Packet Sk	L. Cape	391	Qu'bec	1826	Duffill&C	Hull DubNwfind	—	E	1	
3	Cornelia Bg YM.41	Cowert	317	Sndrld	1817	Hopper	London Lon.	—	Æ1	Æ1	
4	— Sr I.B.	Garbutt	47	Pznce	1823	J. Organ	Lon. Quebec Pnz.Cork	—	A	1	4.43
5	Cornelius Sw I.B.	P. Young	37	Pznce	1823	J. Organ	Rest.40—	4	40		
6	— Sr I.B.	D. Croal	257	N Brns	1840	J. Brown	Grenck Cly.Mntral	4	A	1	
7	— Sr I.B.	Williamsn	57	Quebec	1826	Swanson	Wick AbnCoaster	—	Æ1		
8	— Sw I.B.	W'dswrth	266	Sndrld	1837	W. Potts	S.S.42—4 yrs. Sld. Amer	8	A	1	
9	— Sw I.B.	Bainbridge	287	PPTSD	1837	W. Potts	Sndrld Sld. Amer	8	A	1	

## C

No.	Ships.	Masters.	Tons.	BUILD.		Owners.	Port belonging to.	Destined Voyage.	Classification.	
				Where.	When.				No. Years first assigned.	Charac for Hull & S.
826	Cornish Diamond Sr	C. Hodge	108	Bgwtr	1839	Young & C	St. Ives	Lon. Ion. Isl.	12	A 1
7	— Lass Sr	E. Parnall	81	Pdstw	1841	J Hawken	Padstw	Pad. Swans.	12	A 1
	pt I.B.		66							41
8	Cornopia Bg	Wilburn	223	Sndrld	1839	Wilburn	London	Lon Ptrsbrg Sld. London	7	A 1
	I.B.		228	Drp. 43						41
9	Cornubia Bk	T Bell jun.	408	Qu'bec	1835	T Bell sen	Liverp'l	Liv. Mr'nhm	5	—
	f. & Y.M. 40			W O & E	Not Op.					10 44
830	— Bn	Hartnoll	59	Appldr	1826	Hartnoll	Bidefrd	Bid. Coaster	—	—
LOST	I.B.									39
1	Cornucopia Sr	J. Evans	70	Nwprt	1841	Young & C	Nwport	Npt. Liverpl	4	A 1
	I.B.		55							41
2	Cornwall Bk	B. J. Bell	269	Redbg	1837	Bell & Co	London	Lon. W Inds	12	A 1
	Y.M. 41	Maxted	320	Srprs 42		Swinton & C		Lon. Singapore		12 44
3	— S	Cow	872	Calcut	1811	J. Somes	London	Lon. China	—	7 41
	C. 40			T. w. r. & s. 42						3
4	Cornwallis Bg	H. Davis	231	N. Scot	1826	Harris & C	Watfrd	Wtf. N. Amr.	—	Æ 1
				BB. Hh	S. & P.	Srprs 37 & 41		S. S. 41—4 Yrs.		41
5	Coromandel S	French	662	Queb'c	1834	Ridgway	Liverp'l	Lon. So Aust	5	Æ 1
	f. & Y.M. 42	Harwood		O. & BB	Srprs 39 & 42	S. S. 42—5ys		Lon. Bombay		6 38
6	— S	W Loader	639	London	1820	T Oldfield	London	Lon. N. Zlnd	—	A 1
	r. & C. 35 C. 38			trp. 35				Rest. 35—		8 39
7	Coronation Sr	Scall	75	Milfrd	1838	Scall & Co.	Milford	Liv. Coaster	12	A 1
	I.B.									3
8	Corrib Bg	R. Carling	199	Quebc	1829	R. Carling	London	Mil. Foreign	5	Æ 1
See Supplement	C. 40	J. Douglas		O. & B.	Drp. 39 & 40		Not Op.	Liv. Coaster		9 40
9	Correo de Biliboa Bg	F. Cucalla	140	Spain	1841	Barruetta	Bilboa	Liv. Havana	10	A 1
	C. 41									41
840	Corsair Sr	Cuming	144	Plymh	1833	Cuming &	Plymth	Ply. Demra.	12	A 1
	Y.M. 42	pt I.B.						Ply. Meditran		5 41
1	— Stm	Fox	186	Pt Glsg	1827	Burton & c	London	Lon Pt Adel.	—	7 41
	r. & Y.M. 40			MC. lrp. 35 n.	n. w. T	Sds & Srprs 38				40
2	— Bg	Greig	231	Mrypt	1824	Greig	London	Lon.	—	7 41
	C. 41			nd. 33 Dr	p. 39 Srprs 41			Lon. Pt Adelaide		47
3	— Cr		85	Cowes	1832	Camper	Prtsmh	Pts.	—	7 41
				Srprs 41						41
4	Cosmo S	Cunning	409	Bidefrd	1825	Bushell &	Bristol	Brs. N. York	10	Æ 1
	C. —			nd. & lrp. 35						40
5	Cosmopolitan Sr	Kerridge	109	Ipswch	1839	Tovell & C	Ipswich	Ips. Coaster	6	A 1
	pt I.B.			O. & E. plk						39
6	Cosmopolite Bg	T Pearson	138	Yrmth	1815	J. Porter	London	Lon. Riga	—	E 1
	pt I.B.									34
7	— Bk	J. Webber	373	NBrns	1833	Pope Bro.	Plym'th	Ply. N. Amr.	5	Æ 1
				BB. SF & Hh	Srprs 41			S. S. 41—5 Yrs.		5
8	Cossack Bg	De la Rue	126	Grnsy	1838	Capt. & Co	G'rnsy	Gns. Medit.	7	A 1
	Y.M. 42	B. Tardif				Tardif & Co				7 38
9	— Sw	Gmbrdg	241	Sndrld	1840	J Webster	Sundrld	Sld. London	7	A 1
	I.B.	T. Lloyd	233	Drp. 43				Cly. Newfald		40
850	Costanza & Onore Bk	G. Serra	376	Trieste	1839	Minerbi &	Trieste	Lon. Cnstpl.	9	A 1
	C. 39			PPT Sds						40



No.	Ships.	Masters.	Tons.	BUILD.		Owners.	Port belonging to.	Destined Voyage.	Classification.	
				Where.	When.				No. Years first assigned.	Character for Hull & Stores.
851	Cottager Sw		273	Nwcastl	1838		Nwcastle	Nwc. Baltic	7 A 1	
			272	PPTs	ds					38
2	Cottingham Bk	C. Short	251	Hull	1815	Short & C	Nwcastle	Lon. Quebc	— E 1	
3	Coundon Sw	Suddick	220	Stcktn	1837	Richrds'n	Stocktn	Stk. London	6 A 1	
	I.B.		232							37
4	Countess Bg	Garrod	126	Yrmth	1839	Prettymn	Ipswich	Lon.	9 A 1	
	I.B.		121							40
5	—of Airlie Bg	Dickie	168	Dndee	1831	Williamsn	Mntros	Mtr. Baltic	6 A 1	
	C.pt32,pt35		155	n TSds	& lrp. 35					41
6	—of Dunmore Bk	Johnson	231	Dnmre	1826	Scott & Co	London	Lon Sydney	10 A 1	
	YM.39			nw & TS	ds 34n	Kl & Srprs 3	9d. d.40	Cont. 36—	3 10	
7	—of Durham Sr	H. Banks	91	Sndrl	1835	Seymour	Boston	Lth Sndrlnd	7 A 1	A 1
	I. B.		74	E. & F. B.	Drp. 3 6					36
8	— Bk	Hogg	489	Pictou	1839	S. Lowrey	Nwcastle	Brs.	4 A 1	
	pt I. B.		562	BB & S						4
9	— Sw	Porteous	251	Sndrl	1840	Robinson	London	Lon. C. G. H	9 A 1	A 1
	YM.41	McLaren	264					Liv. Jamaica		41
860	— Bk	Spittal	292	Sndrl	1835	J. Tod	London	Lon Sydney	9 A 1	3.43
	YM.40									4
1	— Sr	H. Stowe	168	Mntral	1838	Leaycraft	Quebec	Liv. Demra	4 A 1	A 1
	C.38			BB & Hk						41
2	—of Errol Bg	Petre	172	Petrhd	1826	Griffith & c	London	Lon. Leghrn	10 A 1	
	C.39									9 41
3	—of Kinnoul Sr	J. Martin	112	Nwbrg	1826	Hicks & C.	Nwcastle	Nwc. France	— A 1	
	I. B.	J. Hicks	91	Lh Bhf	& E. l. e	n. & Srprs 40	Srprs 42			10 40
4	—of Lisburne Sk	T. Evans	30	Abryst	1836	Evans & S	Abryst	Abs. Bristol	12 A 1	
										36
5	—of Liv'rpool Cr	J. Crund'll	89	Chestr	1814	J. Crund'll	Dover	Lon Coaster	— A 1	
				Srprs 38	Drp. 3 9nd. 40					41
6	—of Loudon S	J. Lindsay	702	N Brns	1840	Aikman	Glasg'w	Liv. Bomby	4 A 1	
	C.40		785	BB. Hk	SO & PP.					40
7	—of Minto Bk	J. Wishart	265	Wh'tby	1839	J. Wishart	Leith	Lth. Rio Jan	10 A 1	
	YM.39	YM.42	300					Lon.		10 41
8	—of Mulgrave Bk	Kelly	580	Pictou	1837	S. Lowrey	Nwcastle	Brs. Quebec	4 A 1	
	pt I. B.			BBP & E. Sr	rs 38			S. S. 42—4 Yrs.		3
9	—of Selkirk Sp	P. M'Iver	64	Kkdbt	1813	Mackenzie &	Strn'wy	Nwc Strnwy	— E 1	
	I. B.		50	OFBB & P. l	r. 28 n. Kl & S	rprs 42				5
870	—of Westmor eland Bg	Seaward	191	PE. Isl	1840	Thomps'n	Yarmth	Liv. Genoa	4 A 1	
	YM.41	Clark	195	HkP & S. Dr	p. 41	Drp. 42		Har. Alexndra		6 41
1	—of Wilton Sr	J. Huxwel	145	Hrwch	1834	Howard &	H'rwch	Liv. Lghorn	10 A 1	
	YM.40									40
2	County of C'rk Sr	J. Jones	80	Bridpt	1815	J. Jones	Abryst	Abs. Coaster	— A 1	
			54	lrp. 40nd.	& lrp. 42					3
3	Courier Stm			London	1840	Bird & Co.	Hmbro	Lon. Hmbro	—	
								Built of Iron		40
4	— Bg	Baigre	262	Sndrl	1833	Granger	London	Lon. G. C. H.	7 A 1	
	f. s. & C. 42			n Kl & Sr	prs 39	Drp. 42				1
875	— Bg	Blaxted	168	Liv'rp'l	1819	Manning	London	Lon. Austrl	— A 1	
	C.41			nd TSds	& lrp. 32					41



C

No.	Ships.	Masters.	Tons.	BUILD.		Owners.	Port belonging to.	Destined Voyage.	Classification	
				Where.	When.				No. Years first assigned.	Character for Hull & Steerage.
876	Courier Sr	Scott	136	Shrhm	1830	Twntymn	London	Lon. C. GH	—	Æ1
	YM.40-42									12 48
7	— Sr	Huntress	142	Whtvn	1826	Brecklbnk	Wthavn	Liv.	—	Æ1
	r.&C.41			T. TSds	Srprs	35&37		Cont.35—		3 6 41
8	— Bg	M. Millan	235	N Brns	1830	Ferguson	Grnock	Cly Berbice	—	Æ1
	YM.41			233 S.P.&H	TSds & Srprs	s40		S.S.40—4 Yrs		9 44
9	— Sw	J.F. Plank	245	Sndrld	1832	Herring & Sndrld	Sndrld	Brs. Calcut	7	Æ1
	r.&C.41	T. Fisher G. Parker		Drp.36	Srprs	35	Sld. Bou	dx Cont.39—		2 41
880	— Bk	P R Rieck	348	Konig	1836	Laubmyer	Konigs	Hul. Konig	7	A 1
	I.B.									38
1	— Sr	H. Roche	102	Londn	1827	Burton & c	Lnc'stn	Lon. Pt. Adl	—	Æ1
	r.&C.40			pt RP.	plk n.	TSds & Srprs	s40			40
2	— Sw	J.R. Scott	320	Sndrld	1836	A Thmpsn	Liverpl	Crk. Quebec	9	A 1
	C.40			280 Srprs	38					2
3	— Sr	Stewart	162	Brdprt	1823	L'ngtry &	Belfast	Lon. Belfast	12	Æ1
				135 Srprs	38					3
4	— Bg	J. Sowell	157	Ipswch	1838	W. Bayley	Ipswich	Lon. Naples	6	A 1
	s. Zinc pt. 10 pt. 1			pt PP. plk				Ips.		11 44
5	— Sr	W Stanfrd	122	Yrmth	1831	J. Barker	Yarmth	Yar. Coaster	10	Æ1
				109 Drp.36	Srprs	42				12 40
6	— Cr	Tieniann	82	Blknss	1840	Capt.	Blknss	Brs. Altona	7	A 1
	I.B.									40
7	Courser Sr	P Varwell	160	Nwprt	1839	Capt. & Co	Dartmh	Liv. Genoa	12	A 1
	C.40			144						40
8	Courtenay S	H. Brown	608	N Brns	1837	Gibbs & C	London	Liv. N Orlns	4	Æ1
	r.&s.40 pt. I.B.	Turner		Drp.38				S.S.40—4 Yrs.		11 40
9	Cove Sw	J W Smith	273	Sndrld	1836	G. Palmer	Nwcastl	Nwc. E. Inds	10	A 1
	YM.41			353 len.41						41
890	— S	R Roberts	374	Whtby	1798		Hull	Hul. Amer.	—	Æ1
	ptr.&d.38			nd.&lrrp	31x F	PTSds & lrrp	38 Srprs	40		41
1	— Sw	Soulsby	201	Sndrld	1840	Soulsby	Blythe	Sld. London	4	A 1
	I.B.			200 O.&B.	Srprs	41				41
2	Coverdale Bk	W. Foy	299	N Brns	1841	T Ramsey	Glasgw	Liv. Demer.	6	A 1
	YM & pt. s.41			312 Hk & R P.						41
3	Cowan Sw	R. Booth	241	Sndrld	1839	Woods & c	Sndrld	Shl. Medtrn	7	A 1
	s. Iron 11	Zinc 1 I.B. Lucky		239				Brs. Quebec		7 47
4	Cowlitz Bk	Boutchie	303	Londn	1840	Hud. By C	London	Lon. Clumb	12	A 1
	r.s.&C.40									40
5	Cowslip Sw	Strchbery	254	N'castl	1840	R. Wright	S Shilds	Nwc. Medit.	8	A 1
	pt. I.B.			267						40
6	Craig Elachie Bn	R. Power	76	Grnth	1827	Power & C	Bristol	Crk. Coaster	—	Æ1
	I.B.			58 Lk & O.	Drp. 41					41
7	Craigie Sw	R. Craigie	136	Dndee	1818	W. Adam	Dundee	Dun. Riga	—	E 1
	r.&d.43 pt. I.B.	J. Bell		lrrp.35	lrrp.43	J. Stewart		Dun. Baltic		37
8	Craigievar Bn	Thomps'n	263	Abrdn	1825	Burnie & c	Mntr'se	Mtr. Malta	—	Æ1
	Wrecked	S. Lindsay		ptxw.35	Srprs	37&41	Drp.42	Mtr. Baltic		9 44
9	Creamore Bk	Shapley	202	Livrp'l	1839	Job, Brs	Liverp'l	Liv. N'fland	12	A 1
	YM.43			208						39
900	Credo Sw	Humphry	257	Sndrld	1833	Jones & Sn	Abstwh	Abqs Quebec	8	Æ1
	I.B.			242 Srprs	37	lrrp.41	Drp.42			41

1573

No.	Ships.	Masters.	Tons.	BUILD.		Owners.	Port belonging to.	Destined Voyage.	Classification.		
				Where.	When.				No. Years first assigned.	Character for Hull & Stores.	
901	Creole	Bg J. Dunn	155	Chepst	1819	Donnan	Dublin	Dub. Cadiz	—	Æ 1	
		C.37		nd.31 Sr	prs 39						40
2	—	Bg Stephs'n	254	Livrp'l	1839	Poole & C.	Liverp'l	Liv. MVideo	12	A 1	
		C.A1	281	Drp.41							41
3	—	Sw M. Taylor	260	Sndrld	1838	Addison	Sndrlnd	Sld. London	8	A 1	
		I.B.									38
4	Crescent	Sr Domaille	114	Grns'y	1836	Domail'e	G'nsey	Gns. Hvana	6	A 1	A 1
		C.A0		len.40			Liv. Grenada	Cont.42	—		5.43
5	—	Bg J. Mildren	158	Yrmth	1825	Cram & Co	Liverp'l	Liv. London	11	Æ 1	
											41
6	—	Bg J. Paine	134	Grnck	1816	J. Paine	Exeter	Ips. Nwcastl	—	Æ 1	
		I.B.	127	len.&lrp	37	rs38&41					Allydoned
7	—	Sr Ryder	123	London	1824	Harrison	Liverp'l	Liv.	12	A 1	
		Y.M.41	92	trp.40				Rest.40—	6	41	
8	—	Bg Thomps'n	136	Sndrld	1829	Davis & Co	Nwcastl	Lon. Baltic	8	Æ 1	
		PH. & C. pt.38, pt.39		Drp.39	Srprs 41			Cont.37—	3	41	
9	Cressinus	Sw J. Loveday	209	Scrbro	1825	White & C	Scarbro	Scr. Coaster	—	E 1	
				O.A & F. lrp.38							41
910	Cresswell	Sr Beckwith	63	Shelds		J. Mann	Clehstr	Lon. Grnsey	—	Æ 1	
		I.B.	49	len.&lrp	40						41
1	Crest	Bk Wharton	302	Sndrld	1839	Wilknson	Hull	Lon. Calcut	10	A 1	A 1
		C.42 PH. & C.39	345	PPTSd s				Lon. China			41 1.43
2	Crispian	Sr J. Walker	123	Bchvn	1841	Spence & C	Lmklns	Lth. Coaster	8	A 1	
			114								41
3	Cristina	Bg de Aguing	141	Bilboa	1834		Bilboa,	Liv. Havana	7	Æ 1	
		C.38	132								40
4	Criterion	Sr Osbern	86	Yrm'th	1834	Tremain	Padst'w	Lon. Coaster	10	A 1	
			71								4
5	Crocodile	Sr M'Carthy	74	N.Scot	1840	M'Daniel	Kinsale	Crk. Coaster	5	A 1	
		I.B.		BB. Hk & RP							41
6	Croft	Sr Hindmrsh	62	Blythe	1835	Bowman	Blythe	Bly. Coaster	7	A 1	Æ 1
		I.B.									35
7	Cromarty	Sr W. Bain	118	Arbrth	1841	R. Ross	Crmrty	Dun.	8	A 1	
		pt.I.B.	111	ptRP. plk							41
8	Crowley	Sw T Atkinsn	205	London	1789	Anderson	SShelds	Shl. London	—	Æ 1	Æ 1
		I.B.	276	O.E. & PP.		plklen. nd. T	Sds & lrp.	37 lrp.43 Shl.			1.43
9	Crown	Sw Atkinson	209	Sndrld	1828	Atkinson	Shields	Shl. Petrsbg	7	Æ 1	
		pt.I.B.		Srprs 40							40
920	—	Sw S. Bocock	234	Sndrld	1838	Davison	NShilds	Shl. London	7	A 1	
		I.B.	231	Srprs 41							41
1	—	Bk J. Kerr	293	Whtvn	1821	Breck'lnk	Liverp'l	Liv. Bmbay	—	Æ 1	
		r. & C.A1		O & T.							41
2	—	Sw	339	N Brns	1824	T. Barker	SShilds	Shl.	—	E 1	
		d.41		BB. Hk & O.	lrp.41			S. S.41— 4Yrs			41
3	Cruikston	Cas M'Millan	382	N Brns	1822	Carmichel	Gren'ck	Cly. Savana	—	Æ 1	
		tleBk s. pt.36 pt.38		BB. Hk & P. lrp.34 & 38 pt n			n & Srprs.3	9SS.38— 4Yrs			41
4	Cruiser	Sw Doughty	240	Sndrld	1841	Wilkinson	Sndrlnd	Sld. London	6	A 1	
		I.B.	235								41
925	Crusader	Sr	204	Sndrld	1838	U.Sh.Co.	Stocktn	Sld. London	8	A 1	
		I.B.									38



No.	Ships.	Masters.	Tons.	BUILD.		Owners.	Port belonging to.	Destined Voyage.	Classification	
				Where.	When.				No. Years first assigned.	Character for Hull & Store.
926	Crusader Bg pt C.&pt YM.40	Collas Labalestier	150	Jersey	1828	StCroix	Jersey	Lon. Lon. Honduras	7	AE 1
7	Sr YM.41	W. Hoare	160	Scilly	1841	U. Sh. Co.	Scilly	Sil. Medit.	12	A 1
8	S PH. & C. 39	P. Inglis Johnson	598 619	Quebec	1839	J. Johnson	Liverp <sup>l</sup>	Liv. Sydney Liv.	5	A 1
9	Bk C.40pt I.B.	A. Martin	210 223	Abrdn	1840	Catto & Co	Aberdn	Lon. Cuba Lon. Barbads	9	A 1 A
930	Bk C. 39	Wheatley	280	Shelds	1834	Wheatley	London	Lon. Quebec	10	A 1 A
1	Cuba Sw C.42	G Kissock	220	Sndrld	1833	Moore & C	Liverp <sup>l</sup>	Lon. Barbds	8	AE 1
2	Bg YM. & ptr. 39	M. Phail	160	Pt Gls	1839	Wardrop	Glasgw	Cly. Havana	10	A 1
3	S F. & C. 39	Newcomb	273	Livrp <sup>l</sup>	1824	J. Somes	London	Lon N Zeald Lon.	12	AE 1
4	Cubana Sw C. & ptr. 39	Bainbridg	207	Sndrld	1839	Ord & Co.	Sndrlnd	Sld. Cuba	9	A 1
5	Culdee Bk r. & YM. 42	Campbell	356 387	Clyde	1839	Blair & Co.	Gren'ck	Cly. Maurits	10	A 1
6	Cumberland Bk & s. 36 I.B.	R. Baird	384	Whtvn	1810	Tyne ShC	N Shlds	Bel. Miram Shl. St Jhus	—	E 2
7	Sw r. & s. ptd. — ptd. 37	W. oa tes	284	Seaton	1777	J. Roxby	S Shlds	Shl. London	—	AE 1
8	Sw r. & s. ptd. — ptd. 37	I. B. Edington	247	Mrypt	1795	R. Bell	Nwcst <sup>l</sup>	Shl. London	—	AE 1
9	Sr s. 40	S. Fogwill	49	Brxhm	1812	J. Fogwill	Brixhm	Drt. Seville	—	AE 1
940	Bg	Jordison	243	Stcktn	1834	Clark & C.	Ncastle	Stk. Londn	9	A 1
1	S C.40	Nicholson	298	Whtvn	1835	Hartleys	Wthavn	Whn Jamaic	9	A 1 A
2	S C. & pts. 37	Power	402	Whtvn	1820	Hartley	Wthavn	Liv. NBruns	—	A 1
3	Bk r. & C. 39	G. Shute	609	Hlyhd	1826	St. Geo Co	Liverp <sup>l</sup>	Liv. Rest. — 39	—	A 1
4	Sr I. B.	Silvrlette	94	P. E. Isl	1835	J. Young	Belfast	Bel. Coaster S. S. 40 — 4 Yrs	4	AE 1
5	Bg pt d. 43 I. B.	N. York	115	Stcktn	1812	Walker & c	London	Bly. Coaster Shi. Coaster	—	E 1 E
6	Lass Sw C.41	J. Smith	235	Sndrld	1841	M. Donell	Belfast	Bel.	6	A 1
7	Cumbrian S r. ptd. 21, pts. 38	R. Dring	374	SSHlds	1811	Wright & c	Hull	Lon. Bomby Lon.	—	AE 1
8	Bk YM. 40	Garrick	258	Sndrld	1830	Grahams	London	Lon. Cont. 40 —	10	A 1
9	Bg s. pt 36 pt 42	J. Roper	172	Whtvn	1816	Roper & C	Wthavn	Whn. 1 s Kl & Sr prs 12	—	AE 1
950	Cupido Bg I. B.	J. Schultz	168	Stralsd	1833	Muscolus	Strals'd	Lon. Dantzc	—	AE 1

175



No.	Ships.	Masters.	Tons.	BUILD.		Owners.	Port belonging to.	Destined Voyage.	Classification.	
				Where.	When.				No. Years first assigned.	Character for Hull & Stores.
051	Curlew Sw	Gauntlett	240	Sndrld	1834	T. Brown	Sndrld	Sld.N.Amer	7 A 1	
				n Kl, ptn	TSds	40Srprs42		Cont.41—	2 2	
2	— Sr	J.M.Lea	139	Grnck	1839	Marquis&	Grenck	Cly.Limrick	10 A 1	
	C.42		143					Liv.Havanna	12 39	
3	Curraghmore Bk	W.W Ball	343	Watfd	1841	White&C	Watfrfd	Lon Madras	6 A 1	A 1
	C.41	C.43	381	O.A.R.P.	&F.			Liv.Maurits	3 5.43	
4	Currency Bk	Perkins	324	Livrp'l	1839	Bates&Co	Liverp'l	Liv. Calcuta	12 A 1	A 1
	YM.39	13 Roderick	374						41	2.43
5	Cuthbert Young Sw	Hendersn	288	Shilds	1839	J. Young	S Shilds	Shl.Mediter	10 A 1	
	C.41		293						41	
6	Cybele Bg	J.Fitchet	262	N Brns	1828	Adamsns	Grgmth	Liv.	— AE 1	AE 1
	r.YM.&pts.41			BB.Hk	&RP	lrp.41 n.d.	Srprs13	S.S.41—4Yrs.	1	4.43
7	— Bk	T.Griffiths	334	Mrimc	1841	Colling &	London	LonBerbice	5 A	3.43
	C.42			Hk&B B.					1	
8	— Bk	C.Hickler	301	Shi'lds	1791	CHickler	Scarbro	LonQuebec	— AE 1	
	ptd.39		297	ptnT	Sds28	Srprs35 Dr	p.39		40	
9	Cygnat Sr	J. Boyce	124	Yarmh	1841	Orfeur &c	Yarmth	Yar. Nwstl	10 A 1	
			112						1	
960	— Bk	Dalston	239	Calcut	1827	T. Ward	London	LonSydney	12 A 1	
	r.s.&YM.38I.B.			T.				Cont.39—	4 1	
1	— Bg	Hubbard	196	Sndrld	1822	Com.Sh C	Stocktn	NptLondon	— AE 1	
	I.B.			Srprs 41					41	
2	— Sr	B.Ludwig	82	Crdign	1797	Capt.&Co	Cardign	Gr.Newry	— AE 1	
	I.B.	J.Davies	62	2888	Srprs46	ptnd.41	Davies	&C Off.Coaster	11 39	
3	— Bg	T.Strut	191	Whby	1837	Westgrth	Whitby	Wtb.Stcktn	8 A 1	A 1
	I.B.	C.Lickiss	191					Stk.Stettin	37	4.43
4	Cynosure Bk	W. Brice	327	Sndrld	1835	Hay&Son	Liverp'l	Liv.RioJan.	10 A 1	Abandoned
	YM.39								39	
5	— Sr	Yabsley	155	Slcmb	1840	Grant&C	Kgsbge	Drt.	12 A 1	
	YM.40ptI.B.		139	Drp.42				Dun.Coaster	11 40	
6	Cynthia Bg	Q. Service	202	N. Sco.	1840	Ford&Co	Irvine	Cly.Malta	4 A 1	
	I.B.		180	BB.S&P.					41	
7	— Sp	Whitfield	61	Stcktn	1817	StkSh Co.	Sto ktn	Hul.Stcktn	— E 1	
	ptI.B.		87	lrp.34	Srprs 36	Drp.37			37	
8	Cypress Sw	J.Walker	281	Sndrld	1836	Wilson&c	Sndrld	Sld.Medit.	10 A 1	
	C.42	Farmer	318	PPTSDs				Sld.Maurits	8 37	
9	Cyrus Sr	Jellwood	152	Serbro	1822	Tindalls	Scarbro	Lon.	—	39
	d.38			lrp.29&35						
970	— Sr	George	79	Yrmth	1819	Barber&c	Yarmth	YarN castle	—	39
	I.B.			ptnTSDs	35 n	p.&Srprs 39				
1	— Sw	Nicholson	233	Sndrld	1830	Wilkinson	Sndrld	Liv.Hmbro	8	39
	I.B.			Srprs 39						
2	— Bk	Rae	408	Whby	1811	Crawford	Nwcastl	Lon. Memel	—	See Supplement
	d.24ptI.B.			RP. TS	ds n.d.	34lrp.37Srp	rs40	wants repairs	41	
3	— Pol	R Richrds	132	Plhely	1837	Richrds &	Milford	Bms.Lynn	12 A 1	
	ptI.B.								37	
4	— Bk	Spratley	281	Amer.		W. Ive	London	Lon.SoSeas	— AE 1	
	r.&s.pt34pt38	C.38		LO.	lrp.34	nw.TSds &	lrp.38		38	
975	— Sw	Thomson	178	Dndee	1834	J. Millar	Dundee	Dun. Havna	7 AE 1	A 1
	C.38						Lon.	Cont.41—	2 40	10

C

No.	Ships.	Masters.	Tons.	BUILD.		Owners.	Port belonging to.	Destined Voyage.	Classification	
				Where.	When.				No. Years first assigned.	Character for Hull & St.
976	Cyrus	Sr	M. Warrin	61	Glo'str	1839	M. Warrin	Glo'ster	Glr. Coaster	12 A 1
7	Czar	Bg	D. Fowler	290	N Brns	1825	Leitch & C	Grenck	Cly. N. York	— E 1
	YM. & pts. 41				BBS & RP		d. ND & TSds	37 rp. 41	S. S. 41—4 Yrs	13 41 4
8	— Peter	S	Ravander	480	Ulebrg	1838	Ravander	Ulebrg	Lon. Cadiz	5 A 1
	s. 381. B.				F.					39

•• Additional Ships are inserted in the Supplement at the end of the Register.

117

No.	Ships.	Masters.	Tons.	BUILD.		Owners.	Port belonging to.	Destined Voyage.	Classification.		
				Where.	When.				No. Years first assigned.	Character for Hull & Stores.	
1	D'Arcy <small>Chm. 36</small>	Philips	283 303	Sndrld	1836	Currie & C	Liverpl	Sld. Malta Liv.	8	A 1	53
2	D'Auvergne <small>C. 38</small>	Bradley	440	Jersey trp. 38	1831	St. Croix &	Jersey	Lon. Jamaica Lon. Rest. 38	7	A 1	5 2 1,43
3	Dædalus <small>F. &amp; C. 40</small>	Bg Duncan Thompson	225	Leith lrp. 32 D	1807	J. Hay	Leith	Lth. Ptrsbg	—	E 1	E 1 4.43
4	— <small>YM. 40</small>	Bk	396	N Brns BB. O. SP & Hk	1835	Hamilton	Liverpl	Liv. Africa	4	—	40
5	Dagger <small>YM. 40</small>	Bg G. Davey	227	Yrmth	1839	Gee & Co.	Hull	Hul. Hmbro	11	A 1	A 1 41 2.13
6	Dahlia <small>C. 39</small>	Sw Darlinton	280	N'castl	1838	Hunter &	Nwcastl	Liv. Genoa	7	A 2	recked 41
7	— <small>I.B.</small>	Sr Mitchell	94	Plymh RP. plkn. 42	1840	Shelston	Plymth	Ply. Medit.	6	A 1	12 40
8	Dainty <small>Sk I.B.</small>	Davie M' Ruvie	30	St And E. & O. plk	1793	Steel & Co.	Anstru	Lth. Coaster	—	E 1	40
9	Daisy <small>I.B.</small>	Sw Caithness	170	Dndee	1829	A. Low	Dundee	Dun. Baltic Cont. 36—	7	E 1	2 41
10	Dale <small>YM. 40</small>	Bk R. Burton Farley	458	Whtby O & RP. lrp. 33	1804	Roydon &	Liverpl	Liv. N Orlns	—	E 1	40 3,43
1	— Park <small>Bk C. 39</small>	S S. Snell	402	London	1828	Davidson	Liverpl London	Lon. Jamaica Cont. 40—	12	A 1	41 5
2	Dalhousie <small>F. C. &amp; pts. 40</small>	Bk M' Kellar	655	N Brns BB. Hk & S.	1840	Eccles & C	Glasgw	Cly Trinidad	4	A 1	40 2.43
3	Dalkeith <small>C. 40</small>	Sw G. Petrie	100	Glswn	1835	J Mitchell	Glasgw	Cly. Oporto Cly. Gibraltar	12	A 1	12 35
4	Dalmarnock <small>Bg M. &amp; pts. 41</small>	D Moodie J. Johnston	314	Wrktn Dpp. 43 Srprs 37	1812	M'Farlan	Alloa	Lon. Cnstpl Lth. Montreal	—	E 1	E 1 3 4,43
5	Dalston <small>I.B.</small>	Sw Davisson	240	Sndrld P.P.T.S ds	1838	T. Reed	Sndrld	Sld. London	7	A 1	2
6	Damsel <small>I.B.</small>	Sk J. Abbot	54	Ipsw'h	1836	Mathews	Maldon	Ips. Maldon	9	A 1	36
7	— <small>I.B.</small>	Sk Jennings	41	Strood O.E. & A len. nd. & lrp. 39	1792	Capt.	Ipswich	Ips. Coaster	—	E 1	39
8	Dan <small>C. 41</small>	S MJ. Maag	320	Apenrd Dpp. 42	1838	J. Bruhn	Apenrd	Sws Valprso Liv. RioJan	7	A 1	9 41
9	Dandy <small>s. I.B.</small>	Sr W Mayhw	104	Brdprt nd. w. & TS ds 33	1794	Howard &	H'rwch	Lon. Byonne	—	E 1	38
20	Dange <small>I.B.</small>	Bg MKreplin	307	Memel	1839	B. Pieper	Memel	Hul. Memel	7	A 1	39
1	Daniel <small>C. 38</small>	Sr R. Jones	94	Plymh Srprs 43	1831	Jones & C.	Carnvrn	Lon. Liverpl Bms. Coaster	10	E 1	E 1 5 1,13
2	— <small>I.B.</small>	Sr Matthews W. Clifford	79	Sltcmb lrp. 38	1821	Mathews	Brixhm	Drt. Wales Drt. Coaster	—	E 1	7 99
3	— Brock <small>pt I.B.</small>	Bg PRougier	131	Grns'y pt F. plk	1840	Richrds'n	Grnsey	Gns. Londn	6	A 1	40
4	— Dyer <small>C. 39</small>	Bg W. Dyer	215	Shrhnm	1839	Dyer & Co	London	Lon. C'nstpl Lon.	12	A 1	7 41
25	— Grant <small>YM. 43</small>	Bk Minty Heelis	293	Nwprt Dpp. 43	1834	Lockett &	Liverpl	Liv. Lima Liv. Valpraso	11	A 1	A. 1. 41 1,43

178



# D

No.	Ships.	Masters.	Tons.	BUILD.		Owners.	Port belonging to.	Destined Voyage.	Classification		
				Where.	When.				No. Years first assigned.	Charac- ter for Hull & Str.	
26	Daniel O'Connell Sr	W. Keily	56	Dngv n O & R P.	1832	Mahony	Dngvrn YghSw nsea		7	A 1	41
7	Wheeler Bk C.39	Bouch	282	Hull	1826	Sandrs'ns	London Lon Sydney		10	A 1	41
8	Danzic Packet Bg	Tannen	239	Konigs	1828	Pantzer	Dantzic Lon. D'ntzic		7	A 1	41
9	Daphne Sr		134	Nw c st l	1840	Jobling	N'castle Nwc.		6	A 1	40
30	— pt I. B. Bg C.40	McMillan	159	Chepst	1838	Chapman	Chpstw Chp. Liverpl		12	A 1	40
1	— Bg	J. Newton	165	Sndrld	1824	Cumming	Whitby Scr. Coaster		—	A 1	41
2	— pt I. B. Sr	W. Smith	156	Shi'lds	1827	Isemong'r	G'r nsey Gns. Londn		—	A 1	40
3	— pt I. B. Bg	Sprague	105	Drtm h	1819	Sprague &	D'rtm th Drt.		—	A 1	40
4	— I. B. Bg	Thompsn	78	Ipswch	1840	Archer	Ipswich Lon.		11	A 1	41
5	Dapper s. Zinc I. B. Bg	J. Bell	102	Shi'lds	1814	Rayne & C	Ncastle Nwc.		—	A 1	39
6	— I. B. Bg	Wallace	209	Hull	1827	Saunders	London Lon. Collier		10	A 1	39
7	Darby Allen K. I. B.	J. Selly	82	Tpshm	1833	D. B. Davy	Exeter Tps. Coaster		8	A 1	3
8	Daring Sr C.39	W. Millar	69	Cowes	1836	Ratsay & c	Cowes Cws V'lenia		11	A 1	39
9	Darley Sr I. B.	J. Naylor	83	Hull	1835	Hmphrey	Hull Hul. Coastr		8	A 1	35
40	Darlington Sr I. B.	R. Tate	172	Sndrld	1838	Stk. & Lon	Stocktn Stk. London		9	A 1	41
1	— Packet Sw I. B.	W. Green	177	Stcktn	1838	Mcht ShC	Stocktn Stk. London		11	A 1	41
2	Dart Stm I. B.	Cheeseman	202	London	1825	GStm NC	London Lon. Calais		—	A 1	41
3	— Bg Wrecked C.42	Airth	179	London	1833	Reid & Co	London Lon. Mdeira		12	A 1	41
4	— Sr I. B.	W. Boden	72	PE. Isl	1836	Slade & Co	Torquy Tgn. Neath		4	A 1	39
5	— Sr I. B.	P. Clark	71	Chlstn	1835	J. Wilson	Lmklns Bwk. Coastr		7	A 1	41
6	— Sk	Fisheroft	39	Sndgte	1802	Lang & Co	Brdlgt n Lon. Brdlgt n		—	A 1	41
7	— Sr Y.M.43	F. Gray	97	Shmt n	1838	F. Gray	Prtsmh Lon.		12	A 1	41
8	— Sr C. Im.39	Hart	57	G'rnsy	1834	LaCh'ur &	G'nsey Gns. Medit.		7	A 1	39
9	— Sr	Hubbard	97	Yrmth	1841	Teasdell	Yarmth Yar. Nw c st l		12	A 1	41
50	— Sr	H. Laver Gladstone	112	Chpst o	1826	Cram & Co	Liverpl Liv. Bristol		10	A 1	41

179

No.	Ships.	Masters.	Tons.	BUILD.		Owners.	Port belonging to.	Destined Voyage.	Classification.	
				Where.	When.				No. Years first assigned.	Character for Hull & Stores.
51	Dart	Sk Letch	60	C. Bret	1826	Letch	London	Lon Grnsey	—	E 1
		I. B. SS.41—4yrs	49	O. W. H.	1826	Lh & F. sn. TSds	& lrp. 36 D	rp. 37 Srprs 38	—	41
2	—	Bg T. Morris	125	Thorn	1799	W. Ridley	Plymth	Ply. Coaster	—	E 1
			123	Srprs 37					—	41
3	—	Sr T. Nunn	118	Yrmth	1823	Mulley & C	Ipswich	Lon.	—	E 1
			112	nd. & Sr	prsr 39			Lon. Newcastle	—	8 41
4	—	Sr Pootymn	59	Yrmth	1829	Pootyman	Plymth	Ply. Bourdx	—	E 1
		I. B. Pootyman		lrp. 40		Capt & Co		Ply. Azores	11	41
5	—	Sr J. Vittery	86	Brxhm	1825	Vittery &	Brixhm	Drt. Cardiff	10	E 1
		I. B.	72	Srprs 41					—	41
6	—	Sr Williams	198	Sndrld	1840	Ord & Co	Sndrld	Sld. Limrick	8	A 1
		pt I. B.	174	pt E. plk					—	40
7	—	Sr W. Wills	91	Drtmh	1833	A. Harris	Dartmh	Drt. Newport	12	A 1
		J. King				Croft & Co		Drt.	—	6 41
8	Dartmouth	Sr J. Glass	98	Drtmh	1835	A. Harris	Dartmh	Drt. Palmo	12	A 1
		C. 39 R. Palfrey		Srprs 41		Follett & C		Drt. Coaster	—	5 41
9	—	S E. Jacobs	635	Drtmh	1839	G. Loch	Liverp'l	Lon. Bomby	11	A 1
		C. 40	733						—	41
60	Dash	Sr Newboul	124	Shrhm	1830	Friend & C	London	Lon. Alxdra	9	A 1
		C. 42		Srprs 36				Cont. 39—	3	4
1	Dasher	Sr W Nowell	82	Bidefd	1805	E. Vittery	Brxham	Drt. Wales	—	E 1
			67	sn. & lrp.	40	Drp. 42		Drt. Coaster	—	5 40
2	Dauntless	S C Jackson	562	Rcbct'	1837	Pilkington	Liverp'l	Liv. N. Orlns	4	E 1
		r.s & YM. 37 I. B. T. Rogers	698	BB. Hk & J. R	P. & S. plk	SS. 42—4		Srprs Liv. Charlston	10	38
3	—	Sw R. Stewart	242	Sndrld	1839	Atkinson	Nwcastle	Sld. London	7	A 1
		J. Roderick I. B. Perry	228	Drp. 40	& 43	Mil. Faversham			—	12 40
4	—	S Wakefield	433	Gnsbr'	1834	J. Beadle	Hull	Lon. India	10	A 1
		r. & C. 41		Drp. 41					—	4
5	Dauson	Sw J. Berry	238	Sndrld	1836	R. Dauson	Sndrld	Sld.	8	A 1
		pt I. B.	231	Drp. 40					—	40
6	David	Bg Canes	205	N Brns	1825	Waddell &	London	Lon. SAustr	—	38
		pts. & C. 34		BB. Hk & P.		Srprs 34			—	38
7	—	Bg Chudley	162	Tnmh	1806		Ipswich	Ips. Nwcastl	—	—
		I. B.	122	lrp. 34				wants Repairs	—	40
8	—	Bn M'Garva	143	N Brns	1836	Adair & C.	Strnra'r	Cly. Denra	4	E 1
		C. 42 McDowall	151	BB & P	Srprs 41			S.S. 41—4 Yrs	12	41
9	—	Sp M'Nghtn	50	Perth	1840	M'Nghtn	Nwbry	Lon.	4	A 1
		I. B.		OBhLh & F.					—	1
70	—	Sr G. Oliver	100	Anstru	1832	Teasdell &	Yarmth	Yar. Nwcastl	7	E 1
		I. B.	94	len. 40					—	40
1	—	Bn G. Shield	148	Arbrth	1817	Capt. & Co	Arbr'th	Liv. Gibralt'r	—	A 1
				len & trp	39		Dun. Baltic	Rest. 39—	6	2
2	—	Bg Sped'lbrg	230	Stettin	1838	Sped'lbrg	Stettin	Lon. Stettin	7	A 1
		I. B.							—	6 40
3	—	Sr G. Taylor	125	Dndee	1826	R Rentoul	Dundee	Dun Nwcastl	8	E 1
			118	Srprs 37					—	41
4	—	Banks Sr W. Jolly	129	Plymh	1834	Banks & C.	Plymth	Ply. Liverp'l	10	A 1
		C. 38							—	41
75	—	Clark Bk Mills	608	Calcut	1817	A. Ker & C	Grenck	Cly. N.S.W.	—	E 1
		d. & YM. 39 I. B.		T. w. f. & d. n		TSds & lrp. 39			—	41



No.	Ships.	Masters.	Tons.	BUILD.		Owners.	Port belonging to.	Destined Voyage.	Classification	
				Where.	When.				No. Years first assigned.	Character for Hull & S.
76	David Grant	Lawrence	195	Arbrth	1837	Lawrence	Arbr'th	LonPtrsbrg	7	A 1
	Sw F.&C.38		197							41
7	Luckie Bk	Ritchie	320	Sndrld	1837	E. Luckie	London	Lon. Demra	10	A 1
	F.&C.10		375	PP. TS	ds					10 41
8	Lyon S	J. Selby	476	Ipswch	1819	Selby & Co	London	Lon. Jamaica		E 1
	See Supplement			ptnw. & Srprs	38			Rest.34—		7 41
9	Walter Bg	M. Foran	144	Carmr	1820	M. Hayes	Watfrd	Wtf Coaster		E 1
	I.B.			ptnd. 41						41
80	& John Sr	Mcklered	82	Leith	1841	Jackson	Leith	Lth. Coaster	5	A 1
	I.B.		71	O.Lh & E						41
1	& Robert Sr	J. Peat	104	Invthg	1838	Capt. & Co	Arbr'th	Liv. Coaster	8	A 1
			100							41
2	Davidsons Sw	C Fortune	205	Perth	1842	R. Mills	Perth	Dun. Genoa	5	A 1
	C.42pt I.B.		219	A. O. E. & Lh						4
3	Dawdon Sw	Scott	237	Seahm	1838	Nicholson	Seaham	Sld. London	8	A 1
	I.B.		247							38
4	Dawson Bg	H. Price	227	Whtvn	1826	Raven & C	L'ncstn	Lon. Sydney		E 1
	f.s. & C.41			Srprs 36 & 41						41
5	Day Bg	P. Heulin	186	BChl'r	1806	Hocqu'rd	Jersey	Jer. Brazils		E 1
	C.38		156	BB.J.C & Lh	nd. TSds & lrp.34 nw			38		38
6	Dealy Bg	M Stenatt	245	StJhns	1839	W. Dealy	Bantry	Crk. Amer.	4	A
	I.B.			BB. Hk & P.						40
7	Dean Sr	J.C. Ahier	103	Jersey	1833	P. Dean	Jersey	Liv. Ancona	7	E 1
	YM.42	Mofiat	81				Liv. Algiers	Cont.40—2ys		40
8	Deborah Bg	Goding	159	N'fldd	1829	Goding	London	Lon. Maurit.		E 1
	pts 29, C.35pt	I.B. F. & YM.42		BB. J. & S. Srprs 42	Lon. Marselles			S.S.40—3Yrs.		7 40
9	Sr	J. Ward	135	Gnsbr'	1839	Capt.	Hull	Hul.	12	A 1
	pt I.B.									41
90	Sr	T. Wing	130	Mrimc	1839	Bliss	London	Lon. N. Zeal	4	A
	C.40		115	BB. & P						40
1	Dee Sr	Genders	127	Ipswch	1828	Smith & C.	London	Lon. Coast'r	12	E 1
				Srprs 38						11 40
2	Bk Pale	D. Kirtley	422	Mrmic	1839	Yule & Co.	Liverp'l	Liv. Africa	4	A 1
	f. & YM.40pt	I.B.	473	Hk B. & S.						12 41
3	Deemster Bg	Scott	262	Isl. Mn	1840	Lon. Nwc.	London	Liv. C.G.H.	6	A 1
	f. & C.40		263	O. & F.		& I. Mn ShC				40
4	Defence Sp	J. Britt	80	Hastgs	1811	T. Breeds	Rye	Nwc Hastgs		E 1
	I.B.									36
5	Defender Bk	Duncan	325	Sndrld	1836	J. Storey	Sndrld	Sld. Amer.	7	A 1
	I.B.		354	Drp.40						40
6	Defiance Sr	G Cornish	125	Brwck	1835		Liverp'l	Brs Messina	8	A 1
				Drp.38						40
7	Sr	G Crocket	103	M'ntrs	1830	Grimley &	Alloa	Bly. London	7	
			88	Drp.39						39
8	Sr	D. Davies	107	Blyth	1831	Capt. & Co	Cardign	Liv. Coaster	9	A 1
			94	Drp.40				Cont40—		3 40
9	Sw	Helmsley	213	Sndrld	1838	Ord & Co.	Sndrld	Hpl. London	9	A 1
	I.B.		200	Drp.40						40
100	Sr	J. Holmes	103	Sndrld	1832	Clack & C.	Nwc'stl	Nwc. Hull		A 1
	pt I.B.		96	E.P. & O plk		len. & t. pr. 38		Rest.38—		4 40



No.	Ships.	Masters.	Tons.	BUILD.		Owners.	Port belonging to.	Destined Voyage.	Classification.	
				Where.	When.				No. Years first assigned.	Character for Hull & Stores.
101	Defiance Bg	Kitton	182	Shilds	1827	J. Kitton	Yarmth	Nwc.Medit.	11	Æ1 41
2	— Sk	C. Teare	43	Rmsay	1830	J & J Teare	Ramsay	I.Mn. Costr	—	Æ1
	I.B.			pt P. plk	nd. &	Srprs	40	Liv. Coaster	10	40
3	Deft Sr	W Wright	81	Ipswch	1823	Barker	Ipswich	Liv. Coaster	—	Æ1
		J. Snook	67	trp. 36	Dip. 42	J. Snook	Whthvn	Rest. 36	5	40
4	Delaval Bg	J. Alcock	199	Selby	1832	Padley & c	Goole	HulPetrsgb	9	38
	pt I.B.									
5	Delfino Bg	Petranera	150	Genoa	1824	Capt. & Co	Genoa	Liv. Genoa	—	39
	M.33. I.B.			PP. TS	ds					
6	Delhi Bk	H. Byron	276	Shrhnm	1838	Walker & H. Byron	London	Lon. India	12	A 1
	C.41							Lon. CG Hope	8	44
7	— S	Herbert	358	Whtby	1835	J. Worrall	Liverp'l	Liv.	10	A 1
	C.12							Liv. Calcutta	39	2.43
8	Delight Bg	SCarmick	254	Philad	1823	Massey &	Philad.	Fal. Hmbro	—	39
	C.39			RP. TS	ds					
9	— Bn	T. Clark	114	N Brns	1827	Clark & Co	Dmfries	Lth. Sligo	—	Æ1
	I.B.			BB. Hk	S & P.		Liv. Coaster	S.S. 40—4 Yrs.	40	4.43
10	— Sr	Cooper	91	Invrn's	1829	Cooper.	London	Lon. Coast'r	8	Æ1
		H. Cull	81	nd & lrp.	38ptn	Goodwin & Srprs	42	Shl. Coaster	11	44
1	— Bg	Duncansn	131	Kincar	1818	D. Gray	Kncrdn	Lth. Baltic	—	Æ1
	I.B.	Fotheringham		len. & lrp	28ptn	d. 39ptnw. &	Srprs 41		41	2.43
2	— Bg	R. Graves	127	Mrypt	1766	Graves & c	Wrkgtn	Wrk Coast'r	—	39
				119 nTSds & Srprs	rs37					
3	Delme Bg	Ashton	183	Farhm	1829	Ashton & c	London	Lon. Oporto	10	Æ1
	YM.40			Drp. 41					41	Æ1
4	Delos Sr	Wagstaff	134	Shrhnm	1829	King & Co	Bristol	Brs. Africa	—	Æ1
				Drp. 36	Srprs 38				40	
5	Delphin Bg	Shumak'r	253	Stettin	1831	Godamer	Stettin	Lon. Stettin	7	Æ1
	I.B.								40	
6	Delta Sw	C. Murray	226	Sndrld	1839	WearShC	Sndrld	Sld. London	8	A 1
	I.B.			238					39	
7	Demerara Sw	J. Miller	214	Dmbtn	1829	Hamilton	Dublin	Dub. Demra	8	Æ1
	r. & C.42			F. TSds	pt F. B	Srprs 42			3	
8	— Bg	J. Purvis	232	Nwctl	1825	J. Graham	London	Nwc. Ptrsgb	10	
	C.33			F. TSds						
9	— Packet Bk	T.B. Cobb	288	Chepst	1816	Brooks	London	Lon. Lncstn	—	Æ1
	C.38			pt nd. 31	pt nd.	nTSds & lrp	34Srprs 3	8 & 40	40	
120	Denia Sr	Sadler	179	Cowes	1840	Travers &	London	Lon. Denia	12	A 1
	C.42			133 Drp. 41	& 42			Lon. Leghorn	12	40
1	Denmark S	J. Frost	512	Provid	1835	Mauxan & Pvidence	Liv. NORlns	Liv. N York	7	A 2
	r. & YM. 12			pt PP. plk					640	Æ2
2	— Bg	A. Thuroe	190	Swnbg	1839	Capt. & Co	Swinbg	Lon. Brazils	7	A 1
	C.39								39	
3	Dennett Sr	M. Lean	130	Liverp'l	1826	Nicoll & C	Liverp'l	Liv. Coaster	—	Æ1
				95 Drp. 38	nd. 40				41	
4	Dennis Carty Sr	T. Connor	89	Nwprt	1833	Conner &	Wexfrd	Liv. Ireland	10	A 1
	I.B.			89					40	
125	Dependent Bk	Merchant	258	Whtby	1824	Stuckey & Brdwgr	Brs. Quebec		—	Æ1
				Srprs 39	nd. &	Srprs 41			4	

182

No.	Ships.	Masters.	Tons.	BUILD.		Owners.	Port belonging to.	Destined Voyage.	Classification.	
				Where.	When.				No. Years first assigned.	Character for Hull & Store.
126	Deptford Bg	Dedwith	114	Brmth	1810	Dedwith	Barmth	Liv. Coaster	—	Æ1
			107	lrp.33&	37ND.	38		Lon.Coaster	7	40
7	Sw	Matthews	235	Sndrld	1840	Wilkinson	Sndrldnd	Sld.London	8	A 1
	I.B.	Hall	238	ptPP.	plk	Drp.42		Sld.Meditran	7	40
8	Sw	H. Lee	250	Sndrld	1839	Thompsn	S Shields	Shl.Malta	8	A 1
	C.Im.42over	I.B.	262	ptPP.	plk					3
9	DerIX. Marz	Regeser	185	Stettin	1827	Krause	Stettin	Lon.Baltic	—	Æ1
	Bg	I.B.								40
130	Derby	Sr J.Pantry	91	Hull	1840	Willamsn	Hull	Hul.Nwcastl	10	A 1
	I.B.		81							40
1	—	Bk J.Russell	347	Sndrld	1838	Nw.Sh.C.	Nwcastl	Lon.	10	A 1
	C.Im.38	&ptYM.42	Lee	Srprs	42			Liv.RioJan.	8	40
2	Derwent	M.Pherns	366	Sndrld	1835	Heish&C.	London	Lon.Hbrt.T	11	A 1
	S C.43	C.40							6	40
3	—	Bg H. Nelson	272	Wrktn	1795	Purday&	Wrkgtn	Liv.Cadiz	—	Æ1
	F.&s.42	J.Purdy		nd.35pt	nTsd	s&lrp.40	Drp.42	Liv.Quebec		2
4	—	Bg W.Steel	220	Wrktn	1834	M.Minn	Whitvn	Whn.R.Plt	10	A 1
	C.39	O&P.		Srprs	41			Liv.Barbads	2	41
5	—	Sw Wayman	226	Sndrld	1842	A. White	Sndrldnd	Sld.London	7	A 1
	I.B.		227							5
6	Design	Cr Edwards	79	Wtstbl	1837	Edwards	London	Lon.	5	A 1
	ptI.B.		55							38
7	Desire	Sp OGriffiths	72	P'lhly	1813	Griffiths&	Pwlhly	Cws.	—	Æ1
				nd.&lrp.	33sK	138S	Srprs40			41
8	—	Sr G.Stabbs	113	Shrh	1840	J. Han	Shorhm	Shm.Yarmh	12	A 1
	C.41		97							41
9	Deslandes	Sr J. Gull	153	Jersey	1837	Deslands	Jersey	Liv.Constpl	7	A 1
	C.38		143	ptRP.	plk					2
140	Despatch	Sr P. Huelin	132	Jersey	1838	Capt.&Co	Jersey	Jer. Prambc	7	A 1
	C.38			ptRP.	plk					39
1	—	Sr Gruzelier	58	Scilly	1831	Banfield	Scilly	Lon.	10	Æ1
	YM.41over	ptI.B.								3
2	Deux	Sœurs Cornelisn	186	UStats		Consalus	Ostend	Lon. Antwp	—	Æ1
	Bg	C.40		P.w.&T	SdsSr	prs39				40
3	Deva	Sr R.Roberts	46	Pwlhly	1838	Humphry	Chester	Bms.Cork	4	A 1
	I.B.	E.Evans		O.&YP.				Bms.London		38
4	—	Sw H. Sproat	230	Sndrld	1838	Morris&C	Aberdn	Lon.	10	A 1
	YM.41		238					Liv.Madras		41
5	Deveron	Sr R. Lees	78	Abrdn	1820	L. Lees	Krkwl'l	Abn. Wick	—	E 1
	I.B.			ptnTS	ds32	Srprs35				35
Sec 6	—	Bg A.M. Lean	333	N. Sco.	1824	Watson &	Glasg'w	Cly.Pictou	—	Æ1
	s.40	BBYP		&O.		nd.TSds&	lrp.40	S.S.40-4 Yrs		40
7	—	Sr J. Shand	127	M'Dff	1840	Leash&C	M'Duff	NwCoastr	6	A 1
	I.B.		109	LhO&E.						41
8	Devon	Sr R. Bence	105	Tpshm	1823	Palmer&c	Exeter	Tps London	—	A 1
	I.B.		82	trp.39				Rest.39-		6
9	—	Sr Galloway	58	Alloa	1833	Galloway	Alloa	Lth.Coaster	—	Æ1
	I.B.		49	O&F.						41
150	—	S Mallory	424	Livrp'l	1840	W.Tapley	Liverp'l	Liv.Canton	12	A 1
	C.40		509							2



No.	Ships.	Masters.	Tons.	BUILD.		Owners.	Port belonging to.	Destined Voyage.	Classification.	
				Where.	When.				No. Years first assigned.	Character for Hull & Stores.
151	Devon Sr YM.41	Morrish	125	Drtmh len & trp	1829	Hyne & C.	Brixhm	Drt.	10 A 1	
2	— Sr pt C.37, pt YM.41	J. Payne	89	Shaldn Drp.39	1836	Mudge & c	Torquy	Rest.41— Tgn. Newfld	7 41 12 A 1	
3	Devonia Sr I.B.	S. Long	84	Sltcmb	1836	Waym'th	Saltcmb	Liv. Terceira	10 A 1	
4	Devonport S YM.40	Broadfoot	658	Qubec O. & E.	1840	Benn & Co	Liverpl	Liv. Bmbay	5 A 1	
5	Devonshire Bg	Lowther	130	Bidefd lrp.33	1813	Lowther	Swntsea	Sws. Ireland	— A 1	51,43
6	— Stm r. & C.41	Higginson	359	Glsq'w P. plk Sr	1837	B. & I. Stm	Dublin	Dub. Londn	6 A 1	A 1
7	— Sw YM.41 C.41	H Stevens	280	Sndrld	1839	W. Ash	Exeter	Lon. Lon. Batavia	9 A 1	41 2.43
8	— Lass Bg pt I.B.	Stapledon	140	Apldre	1840	Capt. & Co	Bidefrd	Bid. Newprt	12 A 1	
9	Devotion Bg I.B.	Wilson	230	Dantz Srprs 39	1826	J. Wilson	Dantzic	Lth. Dantzc	— A 1	
160	Dewdrop Bn	R. Fowler	116	N'find J. & S.	1833	Codner & c	Drtmth	Drt.	4 A 1	
1	— Bg pt I.B.	E. Key	204	Hull lrp.38	1820	Wade & C	Padstw	Pad N Amer	— A 1	
2	— Bg I.B.	M. Storm	243	Whtbody	1838	Storm & C	Whtbody	Liv. Narva	8 A 1	
3	Dexterous Sr C.42 C.38	J. Light	108	Wdbge	1838	T. Taylor	Harwch	Ips.	12 A 1	A 1
4	Diadem Sr C.41	J. Binet	141	Jersey O. & F.	1840	P. Binet	Jersey	Liv. Palermo Jer.	8 A 1	38 2.43
5	— Sr pt I.B.	Ellwood	109	Whtrvn 96	1839	Capt. & Co	Wthavn	Lon. Bilboa	9 A 1	
6	— Sw	R. Fox	156	Goole Srprs 38 & 41	1826	Laverack	Hull	Hul. Londn	10 A 1	
7	— Bk C.41	Harland	398	Whtbody 484 Drp.41	1840	Chapman	London	Lon. S Aust	10 A 1	
8	— Bg YM.39	R. Iron	158	Shmtn Srprs 38	1824	N Griffiths	London	Lon. Leghrn	12 A 1	
9	— Sw C.39	J Mitchell	171	Dndee O. E. G ht & P P.	1835	T. Bell	Dundee	Dun Ptau Pr	8 A 1	3 41 39
170	— Bk	Robertson	294	Sndrld pt PP.	1839	Gunton &	London	Lon. P. E. Isl	9 A 1	
1	— Bg r. & C.31	J. Ross	213	Abrdn nd. & lrp.	1824	Duncan	Aberdn	Abn. Lima	— A 1	
2	Diamond Bg C.41	J. Baldwin	188	Hstngs	1838	Elkin	London	Lon. Swan R	10 A 1	
3	— Bg C.42	Dempster	214	Whtrvn Srprs 42	1828	Fell	London	Lon. W Inds	9 A 1	* F 1
4	— Bk YM.42	B. Fowler	249	Serbro	1841	Fowler & c	Scarbro	Lon.	10 A 1	3 & 6, 13
175	— Sr	Huxtable	115	Stnhse 94	1815	Clark & Co	Plym'th	Lon. Plymh	— A 1	40

184



# D

No.	Ships.	Masters.	Tons.	BUILD.		Owners.	Port belonging to.	Destined Voyage.	Classification	
				Where.	When.				No. Years first assigned.	Character for Hull & Stow.
176	Diamond Sr	M'Cloud	87	Gr'nck	1836	M'Briar &	Glasgw	Liv. Coaster	9 A 1	5
7	Bg	Rutherfrd	126	Sndrld	1817	Elliot & C.	Nwcastle	Shl. Boulgn.	—	Æ 1
8	S	Taylor	573	I. Man	1835	Elder & C.	London	Lon. India	7 A 1	4
Bk	C. 12 r.m. & Y.M. 44	J. Cathew	102	PP.w & T Sds	1815	H. Mitelf	Lon. Cont. 42	Lon. Cont. 42	2	12 44
9	Diana	I. B.	88	O. & F.	1815	S Shlds	S Shlds	Shl. France	—	E 1
180	G	G.deBoer	75	Edwyt	1834	G.de Boer	Oldrs'm	Liv. Leer	8 A 1	39
1	Sr	Garri	154	Cowes		Sturge	London	Lon. S. Seas	—	Æ 1
2	Sw	Gillermn	161	ND. & lrp.	20	Tontanrs	Archgl	Lon. S. Ubes	—	Æ 1
3	Bg	W. Greig	228	Grnck	1837	J. Stuart	Gren'ck	Lon.	10 A 1	41
4	Bk	THerriot	398	Hull	1804	W Bennet	London	Lon. S. Seas	—	Æ 1
5	Bg	J. Hodgsn	181	Whtvtn	1819	Twntymn	Wthavn	Whn.	—	Æ 1
6	Bg	W. Hicks	145	Dndee	1833	W. Hicks	Ncastle	Nwc. Cpngn	8 A 1	41
7	Bk	Lane	321	Whtby	1824	Br'hwate	Whtby	Lon. Maurt	—	A 1
8	Sr	G. Lloyd	90	Crdiff	1834	Lloyd & C.	Cardiff	Lon. Belfast	10 A 1	38
9	Bk	Miller	315	Hull	1826	Ward & C.	Hull	Lon. Grnda	—	Æ 1
190	Sk	W. Nolan	50	Bltimr	1837	W. Nolan	Baltimr	Ygh. Livrpl	6 A 1	38
1	Bg	T. Peebles	96	Irvine	1813	Ferguson	Irvine	Nry. Coast'r	—	Æ 1
2	Bg	J. Sharp	90	Boness	1788	Capt. & Co	Wrkgtn	Wrk. Collier	—	Æ 1
3	S	Strckland	447	Blythe	1833	Philipps &	London	Lon. Bmbay	10 A 1	40
4	Sp	A. Vetrien	65	Hrlng	1839	J. Cassiers	Antwrp	Hul. Antwp	—	Æ 1
5	Bg	Wilkie	197	Dndee	1810	D. Dugald	Krk'ldy	Lth. N Amr.	—	E 1
6	Sr	Williams	125	Crmar	1835	Timmins	Llanely	Lly. Grenck	10 A 1	41
7	Bk	Hutchsn	570	Quebe	1834	Headley	Nwcastl	Liv. Mobile	5	—
8	Sk	Richards	40	Hythe	1789	Batchelor	Ptsmth	Pts.	—	—
9	Bk	J. Carter	274	Liv'rpl	1841	Thompsn	Liverp'l	Liv. B Ayres	12 A 1	38
200	Bg	Cunghm	166	Bidfrd	1818	Rshbrdge	Clichstr	Pts. Sndrl'd	—	Æ 1

185

No.	Ships.	Masters.	Tons.	BUILD.		Owners.	Port belonging to.	Destined Voyage.	Classification.	
				Where.	When.				No. Years first assigned.	Character for Hull & Stores.
201	Dido Bg C.41	Malchow	219	Stettin	1841	Maurice	Stettin	Liv. Trieste	7	A 1 41
2	— Sr	Romeril	71	Jersey	1837	J. Querce	Jersey	Jer. Nantz	6	A 1 39
3	Die Tegund Bg I. B.	Fretwurst	152	Rostck	1813	Ramm	Rostck	Liv. Rostck	—	Æ 1 40
4	Diligence Sr I. B.	F. Adams	54	Bidefd	1797	Williams	St. Ives	Pad. Wales	—	Æ 1 39
5	— Bg I. B.	L Griffiths	114	Nwprt	1814	Capt. & Co	Cardign	Mil. Coaster	—	Æ 1 1 3.43
6	— Bg I. B.	J. Howell	125	Abrdn	1797	Lewis & C.	Cardiff	Cff. Coaster	—	Æ 1 40
7	Diligent Sr C.38 overpt I. B.	J. Nichols	108	Shaldn	1819	S. Hyne	Brixhm	Drt. Malta	—	A 1 6 41
8	— Sr C.1m.38	P. Oliver	81	Cowes	1804	LeL'vre &	G'rnsy	Gns. Brazils	—	— 38
9	— Sr pt I. B.	F. Pringle	63	Dysart	1840	F. Pringle	Krkldy	Lth. Coaster	8	A 1 40
210	— Sr pt I. B.	R. Reay	111	London	1803	Lawson	S. Shlds	Shl. Nantes	—	A 1 4 3
1	Diligente Bk C.36	Fedrigo	299	Tri'ste	1834	Fedrigo &	Trieste	Lon. Trieste	9	A 1 39
2	Dinah Sr C.40	M. Dick	109	Livrp'l	1838	B'nister &	Livrp'l	Liv. Gibr'tar	7	A 1 40 LOST
3	Dispatch Sr	Askew	104	Ipstw'h	1807	Harb'ur &	Ipswich	Ips. Coaster	—	Æ 1 41
4	— Sr I. B.	W. Bell	48	Gtsh'd	1819	J. Wright	Blythe	Bly. Coaster	—	Æ 1 40
5	— Sp I. B.	T. Chalk	39	Pdst'w	1831	Martyn &	Padst'w	Pad. Coaster	8	Æ 1 40
6	— Sr I. B.	P. Conkey	48	Ayre	1806	P. Conkey	Newry	Bel. Coaster	—	E 1 39
7	— Sp I. B.	R. Dobie	67	Leith	1801	A. Dobie	Leith	Lth. Coaster	—	Æ 1 40
8	— Sp I. B.	T. Jones	44	Milfrd	1828	Pringle & c	Milford	Mil. Coast'r	10	Æ 1 40 3.43
9	— Bg s.—	Le Fevere	199	N Brns	1820	Herbert	London	Lon.	—	— 36
220	— Sr I. B.	Maggub	90	Nwestl	1839	Capt. & Co	Sthwld	Nwc. Gibr'al	6	A 1 39
1	— Bk F. & s.—42 36 C. M.	May	241	Kg's Y.	1808	Bennett &	London	Lon. S. Seas	—	Æ 1 C 36
2	— Sr	Monger	73	Yrmth	1837	Haywood	Dover	Yar. Dover	12	A 37
3	— Sr	W. Petrie	84	M'ntrs	1834	Petrie & C.	Mntrse	Mtr. Nwcstl	6	— 38
4	— Sr C.40	Tomlnson	77	Shrh'm	1840	Tomlinsn	London	Lon CGHpe	11	A 1 40
225	— Bk	R. Walch	407	Rchbt	1836	Harris & C	Watfrfd	Wtf. Quebec	4	Æ 1 3



# D

No.	Ships.	Masters.	Tons.	BUILD.		Owners.	Port belonging to.	Destined Voyage.	Classification	
				Where.	When.				No. Years first assigned.	Character for Hull & St.
226	Dispatch Bg	T. West	75	Yrmth	1805	T. West	Yarmth	Yar.Coaster	—	Æ 1
	I.B.			lrp.35 pt	nd. w.	& TSds & Sr	prsr 40			40
7	— Bg	Winter	115	Yrmth	1817	Dyer	Arund'l	Sld. Arund'l	—	—
	I.B.			102 lrp.38 Sr	prsr 39					39
8	Dochfour S	Wakeham	383	Bristol	1810	Beeston &	Bristol	Brs. Quebec	—	Æ 1
	Bk r.&s.36			nd.&lrp.	35 Sr	rs36&39 Sr	prsr 42			8-3
9	Doctor Sr	W Tucker	115	Ipswh	1811	Stone & Co	London	Ips. Medit.	12	A 1
	C.41	H. Luke		136	1811					41
230	Dolores Sr	P. Cove	125	S'lomb	1841	Hurrell & c	Salcmb	Drt. Malaga	12	A 1
	YM.41 pt.I.B.			96						41
1	Dolpadarn	O. Lewis	45	Crnrvn	1829	Hughes &	Crnrv'n	Bms. Bristol	10	A 1
	Castle Sr I.B.				1839					39
2	Dolphin Sr	T. Gibbs	126	Sndwh	1811	T. Gibbs	Ramsgt	Shm.	—	Æ 1
	I.B.			O. & E.	plk Sr	prsr 36 nd. w.	T Sds & lr	p.41		41
3	— Sr	Hmphrey	92	Dndee	1838	Hendersn	Belfast	Nwc. Belfast	9	A 1
	pt.I.B.			74				Brs. Honfleur		3 2
4	— Sk	W. Johnsn	64	Abrdn	1815	Huntley &	London	Lon. Fishing	—	—
				len.33						38
5	— Sp	H. Jones	31	Drwnl	1783	Jones & C.	Abryst	Npt. Rncrn	—	E 1
	I.B.			25 E. P & O	plk					39
6	— Sk	G. Pearce	55	L Hmp	1808	J. Wills	P'tsmth	Pts. Cork	—	Æ 1
	I.B.			37 len.30 lr	p. 41					41
7	— Bg	Roswall	280	Bjrnbg	1816	Bjork & Co	Bjrnbg	Fal. Cette	—	E 1
	d.—			F.						37
8	— S	J. Sullivan	484	N Brns	1837	Quin & Co	Newry	Nry. Queb'c	4	Æ 1
				BB. & S	Drp. 42			S. S. 41—4 Yrs		3 3
9	— Sk	P. Teare	28	Rmsay	1837	C. Moore	Ramsay	Ldy. Livrp'l	4	—
	I.B.			O & Chs	nut P. plk					38
240	— Sr	J. Thomas	62	Tg'mh	1799	J. Apter	Plym'th	Ply. Coaster	—	E 1
	I.B.			Srprsr 35						39
1	— Sr	W Tindall	201	Sndrld	1840	Ord & Co.	Sndrld	Sld. London	8	A 1
	I.B.			207						40
2	— Bg	Touzel	174	St Mal		P. Nicolle	Jersey	Jer. Nfndlnd	—	Æ 1
				Drp. 40	lrp.41					41
3	— Sr	J.B. Ward	49	Yrmth	1812	J.B. Ward	Yarmth	Yar. Blakny	—	—
	I.B.			34 Cl. n. r. 29	nd. & Srprsr 39					39
4	Dominica Bk	Bowmann	381	Whby	1808	Connell &	Cork	Crk. Quebec	—	Æ 1
	s.37			n Kl, TS	ds & lr p. 38	nd. T	Sds & Sr	rs40		4 4
5	— Bk	R. Cant	279	Nwctl	1824	J. Graham	London	Shl.	—	Æ 1
	r.&C.41	Robinson		pt n TSd	s34	pt nd. & Sr	rs41	Lon. Jan aica		41
6	Don	Kemp	174	P.E. Isl	1839	Knight &	Sthmtn	Lon. Coast'r	4	A 1
	I.B.			BB. Hk & YP						39
7	— Bk	T. Muir	410	N Brns	1839	Robinson	Whitby	Liv. Quebec	4	A 1
				449 BB. Hk J & S.						4
8	— Bg	W. Reed	196	Whby	1823	Harris & c.	Watfrfd	Wtf. Mrimc	—	Æ 1
				174 nd. & Sr	prsr 41			Wtf.		41 3
9	— Bk	Sutherlnd	310	Sndrld	1839	Carr & Co.	Nwcastl	Sld. Odessa	9	A 1
	r.&C.39			313						39
250	— Bk	Thomps'n	332	Shelds	1814	Russell &	Nwcastl	Nwc. Amer	—	Æ 1
	d.41 I.B.			n Kl 134, Srprsr	38, 39, & 41					41

107



No.	Ships.	Masters.	Tons.	BUILD.		Owners.	Port belonging to.	Destined Voyage.	Classification.	
				Where.	When.				No. Years first assigned.	Character for Hull & Stores.
251	Don Sr C.41	G. Vautier	130	Jersey	1836	Alex der	Jersey	Lon. Austral	7	A 1
				pt F. plk	Dip 42			Liv. Meditran	10	41
2	Cossack Sr I.B.	Strachan	44	Prize		R. Innes	Leith	Lth. Coaster	—	Æ 1
				42 O.F. & E	almst	rb. pt OM 41				41
3	Giovanni Bg F. C. & pts. 37	Bawn	198	Sndrld	1828	Capper & c	London	Lon. Jamaica	6	Æ 1
				nd. 33 Sr	pr 36	& 37				9 1
4	Juan Sr pt F. & C. 37, pt C.	Luscombe	163	Belfast	1831	Harrison	Liverpl	Liv. Brazils	10	A 1
				nd T S ds	& lrp. 41			Cont. 41—	3	41
5	Donald Bg F. & S. 38 C. 41	W Allison	230	Mrypt	1815	Allison & c	Mryprt	Mpt.	—	Æ 1
				Sr prs 37	& 38 N	d. & Drp. 41				41
6	Doncaster Sw pt I. B.	T. Youll	246	Sndr d	1837	S Dr & NY	Stocktn	Stk. Quebec	8	A 1
		T. Hill		247		Sh. Co. W	Fallows	Lon. Stocktn	10	41
7	Donegal Bn I. B.	J. Dixon	129	N Brns	1837	Elson & C	Exeter	Cff. Hambro	4	Æ 1
				BB. S &	Mapl					41
8	Bg s. 39	Hodgson	196	Belfast	1808	Hodgson	Mryprt	Whn Dublin	—	Æ 1
				nd. w T S	ds. 39	Sr prs 41		Liv. Newfld		41 3.43
9	Bg F. & Y. M. 42 I. B.	W. Miller	148	N Brns	1829	Mories & c	Grenck	Cly. Demra	—	A 1
				118 BB. O	Hk &	len. & trp. 42		Rest. 42—	4	4
260	Donna Maria Bg C. 40	H. Millar	179	Chepst	1835	Wilson & c	Liverpl	Liv. Cnstnpl	10	A 1
										41
1	Donor Bg C. 43	S. Dawson	184	Yrmth	1824	S. Barber	Yarmth	Gr. Patras	—	A 1
				rp. 36	nd. & Drp. 43		Var. Liverpl	Rest. 36—	7	53 6.43
2	Dora Sw Y. M. 41 pt I. B.	Harvey	250	Jarrow	1840	Clark & C	Nwc'stl	Nwc.	7	A 1
				251						41
3	Bg C. 42 pt I. B.	E. Quick	107	Salcm	1841	Balkwill	Salemb	Drt. London	12	A 1
				81				Drt. Alicaut	7	41
4	Bg I. B.	Rossiter	75	N Brns	1835	R. Allen	Wexfrd	Wex. Bangr	—	Æ 1
				BB. S				S. S. 40—4 Yrs		40
5	Dorcas Sr Y. M. 41 I. B.	Anthony	137	Ddbrk	1841	Beer & Co.	Dodbrk	Drt. Cnstple	6	A 1
		J. Bond		124	pt OM.					41 2.43
6	Doris Bg Y. M. 40	J. Falle	157	N Brns	1827	F. Janvrin	Jersey	Liv. Jer. Gaspee	—	Æ 1
				BB. Lh & RP.	Reblt. 39					40
7	Bg I. B.	W. Jones	137	Rncrn	1841	Liv. & Lon	Liverpl	Liv. London	12	A 1
		W. Ball		124		Sh. Co.				8 41
8	Dorothea Bg C. 38	J. Craig	221	Tpshm	1826	Milne & C.	London	Lon Grnada	10	Æ 1
								Lon. Barbice		9 41
9	Bg I. B.	D. Davies	79	Pt Mdc	1840	Davies & C	B'maris	Bar. Nwstl	12	A 1
										40
270	Bk I. B.	J. Hoppe	293	Dantz	1811	F. Arnold	Stolpe	Liv.	—	Æ 2
				nd. w. T	Sds & lrp. 38					41
1	Bk C. 40	D. James	305	Livrpl	1836	D Laidmn	Liverpl	Liv Jamaica	12	A 1
		Smith		O & Glt	PPT Sds			Lon. Calcutta		6 20 2.43
2	Bg I. B.	G. Schrtman	71	Matz'n	1838	Blig & Co	Matzin	Liv. Bremen	7	A 2
										39
3	Elizabeth G I. B.	Fahrbrdt	196	Prusia	1798	Capt. & Co	Barth	Lon. Baltic	—	E 1
				nd. w. T	Sds & lrp. 31					35
4	Dorothy Sw		164	Sndrld	1841	Charlton		Sld.	8	A 1
				152						41
275	Bg I. B.	Humphry	235	Sndrld	1837	Thompsn	Sndrld	Sld. London	7	A 1
				245	PP. T S ds					37

188

# D

No.	Ships.	Masters.	Tons.	BUILD.		Owners.	Port belonging to.	Destined Voyage.	Classification.	
				Where.	When				No. Years first assigned.	Character for Hull & Store.
276	Dorothy Sp	J. Jones	22	Pwlhly	1833	Jones & C.	B'maris	Bms.	6	
7	I.B. Sw	Mather	308	Sndrld	1840	R. Naters	Nwcastl	Liv.RioJan. Shl.	8	A 1
8	C.42 Sp	Roberts	63	Blythe	1786	J. Seals	Lynn	Lyn.	—	Æ 1
9	Sw	G. Robnsn	244	Shi'lds	1830	Robinson	S Shields	Lyn. Newcastle Shl. London	9	7E 1
280	Gales Bk	J. Purvis	330	Sndrld	1836	Richrdsn	Swntsea	Hpl. London	9	A 1
1	C.40 Sw	G. Gibson	173	Nwcastl	1777	Gibson & C	S Shields	Shl. France	—	E 1
2	I.B. Bg	J. Bishop	81	Livrp'l	1838	W. Porter	Liverp'l	Liv. S. Austr.	5	A 1
3	C.38 Sr	C. Clarke	72	Lyme	1829	Swain & S.	Bridp'rt	Liv. Bridprt	10	
4	Sr	T'wksbry	71	Wymh	1825	T'wksbry	Weymh	Wey. Coastr	—	Æ 1
5	Dos Amigos Lr	Grandem-arina	71	Asturs	1818	Casal & Co	Bilboa	Lon. Spain	—	E 1
6	I.B. Sr	J. Brew	99	Chestr	1811	Fleetw'd	IofMan	Liv Waterfd	—	Æ 1
7	S	Douglas	380	Mntral	1835	Collinson	London	Lon. Montrl	7	A 1
8	YM.41 Sr	E. Mollett	135	Grns'y	1841	De Jersey	Grnsey	Gns. Medit.	8	A 1
9	YM.41, pt I.B. Sr	R. Jones	80	Bangr	1841	Capt. & Co	B'maris	Bms. H'mbr	12	A 1
290	Douglastown Bg	D. Leitch	140	N Brns	1829	M'Kellar	Gren'ck	Fal. Marsills	—	Æ 1
1	YM.42 Bg	Mc. Kellar	121	BB. & J	1829	pt. P. p	lkND TSds3	5, Srprs37	4	10 4
2	Doune Castle Bg	Rayne	149	Nwcastl	1818	E. R. Cole	Rochstr	Sld. Rochstr	—	Æ 1
3	Douro Sr	R. Bale	218	Drtmh	1839	Haram & c	Liverp'l	Liv.	12	A 1
4	C.42 Sw	W. Smith	209	Sndrld	1839	Paull & Co	Sndrld	Liv. Oporto	4	3
5	YM.40 Bg	M. Millan	120	Nwcastl	1831	Stephens	Glsow	Yar. Sndrld	8	A 1
6	C.37 Bg	J. Reid	147	Chestr	1820	Reid & Co.	Wthavn	Cly. Palmro	—	Æ 1
7	pts. 43 pt I.B. Sw	J. Sinclair	253	Sndrld	1839	H. Moon	Sndrld	Whn. Coastr	—	Æ 1
8	Dove Bg	W Codner	133	Whby	1823	Raby & Co	Torquy	Sld. Quebec	9	A 1
9	I.B. Bg	Fitzger'ld	83	Bidefd	1815	Ftzgerald	Dngrvn	Tgn. Coastr	—	Æ 1
9	I.B. Sr	Galichan	62	Gaspée	1840	Vardon &	Jersey	Wtf. Coastr	—	Æ 1
300	I.B. Sr	Galloway	84	Dndee	1837	Galloway	Dundee	Jer. Mediter	3	A 1
			72					Lon. W'xfrd	7	A 1

189



No.	Ships.	Masters.	Tons.	BUILD.		Owners.	Port belonging to.	Destined Voyage.	Classification.	
				Where.	When.				No. Years first assigned.	Character for Hull & Stores.
301	Dove	Bg WHarvey	117	N'fnd	1831	C. Bodley	Exeter	Lon.	—	—
	I.B.			BBJ&S	Dr	p. 38		S.S. 38—4 Yrs.	—	38
2	—	Sr G. Hayes	70	Mvgsy	1816	S. Hayes	Falm'th	Fal. Spain	—	E 1
				nd. 32					—	34
3	—	Sr C. Hyne	92	Plymh	1826	Pitts & Co	Plymth	Ply. Coaster	10	Æ 1
		N. Smith	72	nd & Srps	38	Drp. 41	T. Pitts		—	9 41
4	—	Sw M. Lamb	180	Sndrld	1839	Lamb & C.	Sndrld	Sld. Sthmtn	7	A 1
	I.B.	Salisbury	163	ptPP	plk	Curson & C	Lynn	Lyn. Coaster	—	39
5	—	Sr Murphy	55	Bnstpl	1839	Devereux	Wexfrd	Bpl. Coaster	10	A 1
	pt I.B.	P. Codd						Liv. Coaster	—	7 00
6	—	Sw J. Potts	337	Shi'lds	1839	T. Barker	S. Shields	Sh. London	—	—
	I.B.		354	O. Bhe	LhP.	& S.	wantsadd	it'nal fasten'gs	—	40
7	—	Bg T. Walsh	77	N. Sco.	1831	Laurence	Cork	Crk. Baltmr	—	—
	I.B.			BB&YP				S.S. 39—4 Yrs.	—	39
8	—	Sk A. Wintus	28	Bidefd	1834	J. Wilson	Bidefrd	Bid. Truro	10	A 1
	I.B.								—	38
9	Dove Cot Sw	O. Bull	178	Plymh	1836	O. Bull	London	Lon.	9	A 1
	f. & C. 40 overpt I.	B.	153	Drp. 41					—	41
310	Downshire Sp	J. Nelson	60	Chestr	1811	W. Lowry	Newry	Liv. Coaster	—	Æ 1
			44	lrp. 34					—	1
1	Dowson Sw	F. Arkley	230	Sndrld	1839	Knaggs	Stocktn	Stk. London	8	A 1
	I.B.		227					Stk. Baltic	—	3
2	Dowthorp Bk	Lofty	325	Stektn	1837	H'mphr'y	Hull	Lon. Singpr	12	A 1
	s. Iron 41		373	K&K Srps	38	Drp. 40		See Supplement	—	41
3	Dragos Bk	Obelovick	331	Tri'ste	1829	Brambille	Trieste	Liv. Trieste	—	Æ 1
	C. 39 I. B.			O. & P.					—	41
4	Drake Bg	Richards	95	Bidefd	1827	Capt. & Co	Swntsea	Ply. Coaster	—	—
	I.B.		88	Drp. & lrp.	39				—	39
5	Draper Sr	Mills	90	Wdb'g	1798	Bayley & c	Ipswich	Ips. Coaster	—	Æ 1
	I.B.			len. nd. & Srps	41				—	41
6	—	Sr Ransom	99	Tpshn	1825	Palmer & c	Exeter	Tps. London	9	A 1
			80	len & trp	38			Rest. 38—	6	1 35
7	—	Sp Richards	76	Milfrd	1812	Richards	Milford	Lon Coaster	—	E 1
				alm. rb.	26	Drp. 37	nd. 3	8 Srps 40	—	40
8	Dream Sr	W. Squire	162	Yrmth	1837	Simpson	London	Lon. C.G.H	11	A 1
	YM. 42	Eager		Drp. 38			Cape Town		—	32 10
9	Driver Bg	M. Curry	156	Salc'ts	1818	Lawson &	Blythe	Bly. Coaster	—	Æ 1
	pt I.B.			Srps 37	Drp. 43				—	41
320	Dromo Sr	J. Tolman	116	Bidefd	1839	Capt. & Co	Drtmth	Drt. Syra	11	A 1
	C. 40, pt I. B.								—	40
1	Druid S	Beache	360	Chepst	1826	Harris & C	Bristol	Brs. N. York	10	Æ 1
	C. 35			Srps 35					—	40
2	—	Bg J. Ritchie	311	Grnck	1841	Kerrs & C.	Grenck	Cly. Calcut.	10	A 1
	C. & spts. 41		343					Lon.	—	5 41
3	—	Bk Thomas	249	Shmtn	1826	Daniel &	London	Lon. Barbds	10	Æ 1
	f. C. & spts. 41			sw. Tsd	s & lrp	39 Srps 41			—	41
4	Drummore Bk	W. Mylne	298	Leith	1830	Aitchison	Leith	Liv. Sydney	10	Æ 1
	f. & YM. 39	Hardie		lrp. 36	rp. 37		D. Hardie	Lon. Petersbg	—	9 00
325	Dryope S	Hamilton	341	Mntral	1831	A Parlane	Liverp'l	Liv.	7	—
	C. 38							wants Repair	—	38



No.	Ships.	Masters.	Tons.	BUILD.		Owners.	Port belonging to.	Destined Voyage.	Classification.	
				Where.	When.				No. Years first assigned.	Character for Hull & Store.
326	Duan Bg C.—		218	Bristol	1832	E. Breed & Hk O.BB&Pp	Boston	Lon.	—	41
7	Dublin Lass Sr	J. Silk	138	Ipsw'h	1834	Smit. & C.	London	Lon Coaster	12	A 1 2
8	Duchess of Argyll S r. C. & p. t. s. 41	Aikman	523	Grnck	1811	J. Leitch	Gren'ck	Cly. Bomby	12	A 1 41
9	— of Beaufort Bg	Diamond	121	Chepst	1824	Whitway	Torquy	Tgn. Shi'lds Liv. Pugwash	—	E 1 10 41
330	— of Clarence Bk C. & p. t. r. 42	W. Birch	274	Ilfraco	1828	Bibby & C	Liverp'l	Liv. Calcuta Cont. 38—	10	E 1 3 41
1	— of Cleve-land Bg I. B.	Reynldsn	254	Shi'lds	1836	Gen Sh Co	Hartlp'l	Stk. London Epl. Coaster	6	A 1 41
2	— Gloucester Sr I. B.	Newman	88	Gl'ster	1828	Capt. & Co	Gloster	Gr. St. Andw	10	E 1 39
3	— of Gordon Sk pt. I. B.	W. Hall	52	Abrdn	1830		Inv'rns	Abn. Wick	9	E 1 40
4	— of Kent Bk C. 41	R. Newby	342	Sndrld	1835	J Hosking	London	Lon. Sydney	8	A 1 41
5	— Sr I. B.	J. Stevens	95	Ipsw'h	1838	Footman	Ipswich	Liv. Coaster	4	A 1 4
6	— of Northum-berland Sw C. 42	Forbes	287	Sndrld	1841	Nicholson	Sndrld	Sld. St. Thos	8	A 1 3
7	— Y. M. 40	S Geare	541	Sndrld	183	Parkin & C	London	Lon.	11	A 1 40
8	— of Portland Bg C. & p. t. s. 40	D. Kerr	173	Troon	1826	M'Gill & C	Glasg'w	Cly. Trinidad	—	39
9	Duff Sr I. B.	Swethnm	201	Prtsea	1841	J. Byerley	Prtsmth	Pts. Swnsea	6	A 1 41
340	Duilius C. 42	S Underhill	308	Brkwr	1840	Codner	Drtmth	Brs. VDLnd Lon.	12	A 1 7 40
1	Duke of Argyll S	Bristowe	629	Nwctl	1833	Smith & C.	London	Lon Madras	12	A 1 9 41
2	— of Athol pt. I. B.	W Dougl	86	Livrp'l	1794	J & T Byrn	L' verp'l	Liv. Coaster	—	E 1 3
3	— of Bedford S r. s. & Y. M. 40	Lay	720	Calcut	1820	Lay & Co.	London	Lon. India	—	E 1 41
4	— of Bronte S Y. M. 42	Payne	424	London	1825	Thomson	London	Lon. Jmaica Cont. 37—	12	E 1 4 41
5	— of Buccleugh Sk	J. Jordan	205	Leith	1829	L & LOSC	Leith	Lth. Londn Cont. 41—	12	A 1 4 41
6	— of Clarence Bk F. s. & C. 30	Hall	482	Blythe	1827	Fletcher &	London	Lon. Jamaica Lon. N Orleans	—	38
7	— Sw pt. I. B.	J. Morris	229	Sndrld	1838	W. Brown	S Shild	Shl. London	—	E 1 40
8	— Bg pt. I. B. & Y. M. 37	White	260	Sndrld	1828	Fenwick	London	Lon. Demra	7	38
9	— of Cleveland S r. s. & Y. M. 37	A. Young	249	Sndrld	1836	White & C	Sndrld	Sld. London Cont. 42—	6	A 1 2 39
350	— of Gloucester Bg C. 39	E. Solbe	155	Grnsy	1817	Guille & C.	Grnsey	Gns. Brazils Liv.	—	40

191

No.	Ships.	Masters.	Tons.	BUILD.		Owners.	Port belonging to.	Destined Voyage.	Classification.	
				Where.	When.				No. Years first assigned.	Character for Hull & Stores.
351	Duke of Gordon Bg YM.41	D. Smith	191	Abrdn	1827	WWaddl	Glasgw	ClyDemra	10	E 1
			149	Srprs 38	&41			Cont.37—	3	5
2	—of Lancaster S r.&C.41	Hrgraves	565	Livrp'l	1820	Gladstnes	Liverp'l	Lon.Bomby	—	E 1
				nw.&T Sds—						41
3	—of Manches-ter S r.s.&C.35	Murray	369	London	1819	Hibberts	London	Lon.	—	E 1
				ptn.TSd s of R	P. 36nw.pt		nTSds& Srprs38			41
4	—of M'ntrose Sp I.B.	T. Kearns	71	Hlyhd	1805	Capt.&C	Wickl	Whn Coastr	—	E 1
				nKl&Sr prs 37						40
5	—of Norfolk Bk C.&ptr.&s.3	Wenham	271	Blyth	1825	Beckfrd&	London	Lon.StKitts	—	E 1
		8 Allen		w.f.&d nTSd	ofPP.38 nd.		&Srprs42	Lon.Jamaica		41
6	—of Richmd Bk C.42	D. Clark	421	Dysart	1842	R. Leslie	Dundee	Lth.N.S.W	9	A 1
			470							1
7	—of Roxburgh Bk YM.39	Drainer	417	Ncastl	1828	Collard	London	Lon.	—	E 1
		pt.42 Collard		Srprs 39	&41	Drp.42		Lon.HobTn		1244
8	—of Sussex Sr C.39 over I.B.	Jones	142	Sndrld	1839	Sadd& Co	Maldon	Lon.Austrl	5	A 1
		I. B.	121	O.&E.				Lon.		540
9	—of Suther-land Cr r.&C.36	T.Colville	48	Abrdn	1836	Hogarth	Aberdn	AbnLondon	12	A 1
		I.B.								36
360	—of Welling- ton Sp pt.I.B.	J.Diaper	39	Shmtn	1815	Diaper &c	Shmptn	Mil.Liverpl	—	E 1
				len. &al m.rb.	38Drp.41					41
1	— Stm r.&C.pt36pt37	Guthrie	335	Abrdn	1829	A&LSt.C.	Aberdn	AbnLondon	8	E 1
		M.C.40		ptRP. plk Sr			prp 36 Drp. 37nd.&lr p.38			41
2	— Bk Iron&pts.41	J.Lawson	255	N.Scot	1840	Benny& C	Glasg'w	Cly.Hond.	4	A 1
		YM.42	268	BB.Hk	&S.			Liv.VCruz		644
3	— Sr	Moffat	90	Prize		Duffy	Dundlk	Mil.Lanely	—	E 1
			59	lrp.34	nKl& Srprs41					41
4	— Sr pt.I.B.	R.Plattton	113	Hull	1840	Moore&C	Clay	Lon Coaster	10	A 1
			99							1
5	—of York Sk C.36	H. Bundy	41	Grvs'd	1794	Brown&C	London	Lon. Gmbia	—	E 2
				Srprs 36						36
6	Dulcinea Bg r. C.&pts.38pt	M'nchaca	120	N'fnd	1830	Germndia	Sntandr	Liv.Havana	—	
		I.B.		BB& RP.		Srprs38		S.S.38—3Yrs		38
7	Dumfrieshire S r.&C.41	J.Gowan	845	N Brns	1837	Gr'nger&	Belfast	Bel.NOrlms	4	E 1
			873	BBOS &Hh				S.S.41—4Yrs		1044
8	Duncan Bk YM.42	J. Whyte	311	Leith	1842	TDuncan	Leith	Lth.G'nda	9	A 1
		r.s. YM.42	356	Dyp.42						36
9	Dunbar Sr pt.I.B.	Dobson	102	Scbro	1841	W. Wead	Scarbro	Scr.	6	A 1
			67	O.A&E						41
370	Dunchattan Sr pt.I.B.	D. Nicol	96	Grngm	1839	Sloan&C	Glasg'w	Lon. Gls'w	8	A 1
		Graham	88	nd.& Dr p.40						740
1	Duncombe Bk pts.&ptd.—pts& Sw	J. Dean	276	Thorn	1800	Coopers	Hull	Hul N Amer	—	E 1
		ptd.39ptI.B.		Srprs 39						41
2	— ptd.30I.B.	M. Taylor	224	Th'rne	1803	T.Dryden	S Sluice	Shl.London	—	
				nTSds &lrp. 36						38
3	Dundee Bk C.40	Bailey	288	Sndrld	1840	Borrie&C	Dundee	Lon.Calcut.	7	A 1
			305							40
4	— Sr G.42	G. Roehl	250	Memel	1836	J. Mason	Memel	Lth.Memel	7	A 1
		Schawer						Dun.MontVdeo		40
375	—Merchant Sr C.39	G. Fyfe	93	Dndee	1834	J. Deas	Perth	Lon.Marslls	7	E 1
										40



# D

No.	Ships.	Masters.	Tons.	BUILD.		Owners.	Port belonging to.	Destined Voyage.	Classification	
				Where.	When.				No. Years first assigned.	Charter for Hull & S.
376	Dungannon Sw I.B.	Lumsden	250	Sndrld	1838	Scurfield	Sndrld	Sld. London	8	A 1
7	Dunn Sw d.37 I.B.	T Waddm	147	Thorn	1813	Bridger	Arund'l	Sld. Arundel	—	Æ 1
8	Dunnottar Cas -tle Bg	Patteson W. Tose	165	Abrdn	1833	Thomps'n	Aberdn	Lon.	5	Æ 1
9	Dunns I.B. d.37	R. Edmnd Harrison	50	Scrbr	1815	Stalker & J. Luttley	Scarbro	Scr. Coaster	—	—
380	Dunrobin I.B.	J. Sinclair	104	Invrns	1838	Davidson	Invrns	Liv. Coaster	5	A 1
1	Durango Bk F. & C. 42	Williams	340	N Brns	1841	Laidman	Liverp'l	Liv. Demer.	5	A 1
2	Durham Bg	G. Batty	221	Nwctl	1829	Batty & Co	Scarbro	Scr. Bord'ux	7	Æ 1
3	Dusty Miller Sr pt I.B.	R. Lewes	123	Shrhm	1841	Henry & C Harey & Co	Limreck	Lon. Sndrld	12	A 1
4	Dwina Sw	D. Cargill	195	Sndrld	1841	Cargill	Arbroth	Sld. Archngl	7	A 1
5	— Sr I.B.	R. Sawyer	116	Hull	1841	Wilson & c	Hull	Hul. Riga	9	A 1
6	— Sw	D Wishart	130	Whtby	1826	N Smith	Aberdn	Abn. Nwctl	10	Æ 1
7	Dyden S s.—pt 39 I.B.	Thornbrg	468	Bjrnbg	1798	Thornbrg	Brnebg	Lon. Riga	—	E 1
8	Dykes Bg s. 39 I.B.	WPerciv'l Milner	235	Mrypt	1798	Capt. & Co	Maryp't	Mpt. Quebec	—	Æ 1
9	Dynamene Sr	DSaundrs W. Harris	129	Lhmpt	1840	Cr'sfield &	Liverp'l	Pts. Liverpl Liv. Coaster	12	A 1
390	— Sr	R. Webstr	167	Lyme	1818	Carron Co	Grgmth	Lth. London	—	Æ 1
391	Dyson Bk YM. 41	Bouskell	267	Livrpl	1826	Tyrer & C.	Liverp'l	Liv. Liv. Africa Cont. 38—	12	A 1

\*.\* Additional Ships are inserted in the Supplement at the end of the Register.



No.	Ships.	Masters.	Tons.	BUILD.		Owners.	Port belonging to.	Destined Voyage.	Classification.	
				Where.	When.				No. Years first assigned.	Character for Hull & Stores.
1	Eagle Sp ptd.—I. B.	Bateman	47	B. Stra 39 Cl.	1832	S. Lacon	Yarmth	Yar. Londn	—	Æ 1 41
2	— Sw C. & p. s. 42 C. 40	W. Bell	297	N. Scot 327 BBSH	1839	T. Bell Drp. 42	Liverp <sup>l</sup>	Liv. Mt. Vid. Liv.	4	A 1 8 TO
3	— Bk	J. Buckley	370	Bristol	1839	Willis & S.	London	Lon.	11	A 1 41
4	— Bg F. S. & C. 40 p. I. B.	Campbell	163	P. E. Isl 140 BB. Hk	1839	Thomas & S & P.	N'fland	Liv. N'fland	4	A 1 40
5	— Bg C. 35	H. Dare	154	Crnwll Srprs 39	1826	Head & Co	Exeter	Pnz. Marslls Shl. Exeter	12	Æ 1 6 99
6	— Sr pt I. B.	W. Dick	89	Grnth 68 Lh	1842	G Nicole	M' Duff	Bnf. Coaster	6	A 1 1
7	— Sw I. B.	Donkin	258	Sndrld 257 PP. TS	1838	Walker & ds	Scarbro	Lon. Mntral	8	A 1 40
8	— Bg pt I. B. & s. 34	S. Edwrds	205	Grnck lrp. 34 Sr	1819	Edwrds & prs 39	W' trfrd	Wtf. Halifax	—	Æ 1 4 4.43
9	— Sw I. B.	T. Greg	289	Sndrld 292	1839	W. Elliott	N Shlds	Shl. Amer.	7	A 1 41
10	— Bg F. & d. 33	Gustard	193	Lynn Drp. 39	1824	Balmer & c & 41	London	Lon.	—	Æ 1 41
1	— Bg ptd. 42 I. B.	W. Hall	122	Yrmth E. P. & O	1803	Hall & Co. plk. D	N Shlds rp. 40 N' T Sds	Nwc. Frnce & lrp. 42	—	Æ 1 5
2	— Sr pt I. B.	J. R Jones	111	Pt Mdc	1837	Jones & C.	Pt Mdc	Bms. Lynn	10	A 1 37
3	— Bk pt I. B.	W. Laing	288	Annan 307 O & RP.	1840	Weild & C.	Annan	Ann. Mntral Liv. Quebec	5	A 1 7 TT
4	— Sr pt I. B.	D Murray	116	M' ntrs 83	1840	Mon. & L. Sh. Co.	Mntros	Mtr. Londn	8	A 1 40
5	— Sr pt I. B.	G. Page	82	Sndrld 69 lrp. 39	1827	Monger &	Rmsgte	Ram Collier	—	Æ 1 41
6	— Bk YM. 37	Patterson	388	Londn	1834	Wigrams	London	Lon. China	12	A 1 39
7	— Sw pt I. B.	J. Peters	148	Sndrld 144 PP. TS	1839	Kay & Co.	Perth	Sld. Baltic	9	A 1 39
8	— Bn Cover pt I. B.	G. Ritchie	112	Invrns 94 Drp. 40	1829	G. Ritchie	Liverp <sup>l</sup>	Pet. Lon. Baltic	10	Æ 1 9 41
9	— Bg YM 43 C. 28	Roallons	121	Poole 108 Srprs 43	1819	Buck	London	Liv. N'fland Hul. Nwfldd	—	Æ 1 40 5.43
20	— Sr pt I. B.	W. Scott	94	Blng B 84 Srprs 35	1825	Scott & Co & 40 & 42	Glasg' w	Cly. Lmrick Cly. Charente	—	Æ 1 10 44
1	— S ptr. ptd. & s. 38	W Turnly	290	Hull nd. & lrp. 27	1813	Hopwood Srprs 38	Hull	Hul. Baltic	—	Æ 1 41
2	— Sr I. B.	Williams	74	Abryst 64 nd. 33 lrp	1816	Williams	Abstwh	Abs. Coaster Liv. Coaster	—	Æ 1 41 8
3	Ealing Grove Bk C. T. C. 40	Falconer	324	Rdbge 351	1840	Falconer	London	Lon. Dmnca	12	A 1 10 40
4	Eamont Sw C. 39	J. Storey T. R. Bone	272	Sndrld Srprs 42	1834	Abbot & C	Nwcastle Shl. Medit	Lon. Cont. 41—2ys	7	A 1 6 99
25	Earl of Aber- deen Bg	T. Clennel	278	Nwbry lrp. 34, N	1820	J. Clennel K1 & Drp. 38	Nwstl <sup>l</sup> srprs 39 & 43	Liv. Dordt Shl. Petersbg	—	Æ 1 40 4.43

194

No.	Ships.	Masters.	Tons.	BUILD.		Owners.	Port belonging to.	Destined Voyage.	Classification	
				Where.	When.				No. Years first assigned.	Chara for Hull & S.
26	Earl of Aberdeen Sr I.B.	Hutchison	124	Grmth	1841	Hutchison	Peterhd	Gar.Coaster	5	A 1
7	—Bathurst Sw I.B.	Downey	237	Sndrld	1828	Smith	Scarbro	Sld.London	—	E 1
8	—of Dalhousie Bg Y.M.40	A.Watt	223	Irvine	1827	Patterson	Irvine	Cly.Clcutta	9	E 1
9	—of Durham S C.40	J. Cabell	383	Dndee	1834	J. Neish	Dundee	DunSydney	7	E 1
30	— Bk C.40	P. Crouch	323	Sndrld	1840	Gateshd& Tyne Sh Co	Nwcastle	SldCalcutta	9	A 1
1	— Sw I.B.	Findley	233	Sndrld	1839	White&C.	Sndrld	Sld.London	7	A 1
2	— Sr I.B.	J. Martin RRitchie	109	Qubec	1838	Harper & Henderson	Belfast	Bel. Troon	4	A 1
3	— Bk Y.M.39pt I.B.	R. Tindall	401	Poole	1838	G. Willis	Scarbro	Lon NZeald	8	A 1
4	—of Egrem'nt Bg r.&s.34	Punchon	230	Blythe	1822	Johnson	Nwcastle	Nwc.Londn	—	E 1
5	—of Errol Bg	Cunngm	132	Abrdn	1828	Pearson	Sundrld	Sld. Coaster	10	E 1
6	— Bg	G. Wade	110	Abrdn	1827	J. Dunlop	Irvine	Lon.Ptrsbg	—	E 1
7	—of Fife Sr	R. Valder A.Innes	82	Abrdn	1836	Peterkin W.Watt	M'Duff	Abn.M'Duff Bnf.Coaster	12	A 1
8	—Gower Sr pt I.B.	R.M.Duff	95	Wick	1828	McDuff & Dumfrs	Cff. Coaster	10	E 1	
9	—Grey Bg r.&C.41	Bell	242	Whtvn	1834	Brockl'b'k	Liverp'l	Liv.	12	A 2
40	— Bg Sr C.37	TH.Clark C.Im.42	112	Yrmth	1831	Miller & C	Yarmth Yar.	Yar. Shields Cont.41—	10	A 1
1	— Sw r.&Y.M.39	Douglas Y.M.42 trp	162	Abrdn	1831	Lockhart	Kirkldy	Lth. Mntral	8	A 1
2	— Sr pt I.B.	M. Kidd	133	Abrdn	1833	R. Ross	Inv'rns	Lon. Ab'rdn	8	E 1
3	— S Bk Y.M.39	J. Talbert 41 Molison	571	Nwcastl	1835	Dunbar &	London	Lon.NSWls Lon.H.Town	10	A 1
4	—of Hardwick S Y.M.40	Nesbets	852	London	1838	R. Green	London	Lon. Calcut	12	A 1
5	—of Harew'd Bk r.&C.41	J. Fox	253	Hull	1836	Lascelles	Whitvn	Whn.Livrpl Lon.Singapore	11	A 1
6	—of Hope-toun Sr C.41	McNabb	177	Brkw'r	1826	L.&E.S.C	Leith	Lth London	12	A 1
7	—of Kelly Bk r.&C.40	Thompsn	171	Leith	1826	P.D.Swan	Kirkldy	Lth. Brazil Rest.39—	—	A 1
8	—of Leicester Bg pt I.B.	S. Bullard	162	St.Ant	1840	Bullard &	Lynn	Nwc. Lynn	8	A 1
9	— Sr Y.M.40	Sterry	211	Yrmth	1840	Betts & Co	Yarmth	Lon. Riga	12	A 1
50	—of Lisburne Sr	T. Evans	71	Abryst	1839	Evans & C.	Abryst	AbsCoaster	11	A 1



No.	Ships.	Masters.	Tons.	BUILD.		Owners.	Port belonging to.	Destined Voyage.	Classification.	
				Where.	When.				No. Years first assigned.	Character for Hull & Stores.
1	Earl of Liverpool Stm C.1	H. Lomax	168	London	1822	G. St. N. Co	London	Lon. Ostend	—	Æ1
2	—of Lonsdale S & C. 20	J. Piele Y.M. 42	310	Whitby	1839	J. Piele	Whitby	Whn. Livrpl	12	A 1
3	—of Mar Bg	J. Penman	112	Kinca	1825	M. Doug'l	Kincrdn	Lth. London	—	Æ1
4	—of Moray Sr I. B.	G. Ross	85	Fndhrn	1839	J. Milne	Fndhrn	Abn. Coastr	6	A 1
5	—Mulgrave Sr	J. Ballard	177	Nwprt	1838	Capt. & Co	Watfrfd	Npt. Watfrd	12	A 1
6	—Powis Bk Y.M. & pr. & s. 40	D. Spittall Souter	274	Livrpl	1836	Dutchm'n	Livrpl	Lon. Calcut.	12	A 1
7	—St. Vincent Sw I. B.	J. Bircham	151	Yrmth	1798	Everard	Lynn	LynCoaster	—	Æ1
8	—of Selkirk Sr	J. Boadle	52	Kkdbt	1828	H. Moor	Whitby	Whn. Coastr	—	Æ1
9	—Spencer Cr I. B.	Butler	76	Gvsnd	1797	Fletcher	Grvspd	Lon. Malaga	—	Æ1
60	—Stanhope Bk F. s. & C. 38	J. Tilly	296	Whitby	1830	J. Tilly	London	Lon. N. S. W	10	38
1	—Stradbroke Sr pt. I. B.	Dance	116	Aldbros	1841	Capt. & Co.	Aldbros	Lon.	12	A 1
2	—Strathmore Bg	R. Hudson	176	Sndrld		Gen. Sh. C	Stckton	Stk. London	—	1
3	—of Surry Sp I. B.	J. Clarke	50	Lncstr	1783	Christian	Ramsay	I. Mn Coastr	—	Æ1
4	—Talbot Sw I. B.	Spain	180	Sndrld	1840	Thomps'n	Sndrld	Sld. Coaster	6	A 1
5	—Vane Sw pt. I. B.	Day	217	Sndrld	1836	Nicholson	Sndrld	Sld. London	7	A 1
6	—of Uxbridge Sr I. B.	S. Ellis	77	Neath	1819	Copper C.	Amlych	Npt. Liverpl	—	E 1
7	—of Wemyss Sk	A. Brown	202	lpsw'h	1826	L. O. S. Co	Leith	Lth. London	12	A 1
8	—of Zetland Sr	J. Gray	94	Strmns	1840	Roberts'n	Kirkwll	Lth. Strmns	8	A 1
9	Earnest Bg pt. d. 35 d. — I. B.	Stafford Henderson	184	Leith	1805	R. Hart	S. Shilds	Nwc. Londn	—	E 1
70	Earsdon Sw pt. I. B.	Wrghtmn	167	Qubec	1814	Wrghtmn	S. Shilds	Shl. London	—	I. 1
1	East Cornwall Sr pt. I. B.	J. Pearse	110	Fowey	1834	Wheeler	Fowey	Lon. Fowey	10	A 1
2	—London Bk Y.M. 40	D. Lewis	335	Sndrld	1839	Mitchesn	London	Lon. Sydney	8	A 1
3	Ebenezer Sr I. B.	J. Adams	75	Sltcmb	1832	J. Adams	Drtmth	Lon. Coastr	10	A 1
4	— Sr	J. Crisp	123	Yrm'th	1840	Richmond	Yarmth	Pnz. Cork	9	A 1
75	— Sr pt. I. B.	H. Down	130	Nwprt	1824	Varwell	Brxham	Cff. Exr. Coastr	11	Æ1



# E

No.	Ships.	Masters.	Tons.	BUILD.		Owners.	Port belonging to.	Destined Voyage.	Classification	
				Where.	When.				No. Years first assigned.	Chara for Hull & S.
76	Ebenezer Bg I.B.	W Hooper	180	P. E. Isl BB & J.	1832 lrp. 40	Webb & C. Drp. 42	Newprt	Bid. Newprt	—	Æ 1 3
7	— pt I.B.	R Holman	108	Tpsh Srprs 38	1828 Drp. 39	Holman & Lonie & C.	Exeter	Lon. Exeter Cont. 40—	12	A 1 4 40
8	— d. 30 I.B.	R. Simpsn	147	Prize O & F.			Sndrlnd	Sld. London	—	E 1 35
9	— I.B.	G. Tyrer	117	Brxhm trp. 36	1814	Tyrer & C.	Brixhm	Drt. Shields Rest. 36—	—	A 1 6 41
80	Eblana Bk C. 39	Rowlands	152	Watfrd len. 27	1825	Kehoe N.D. & TSds 33 Drp. 42	Watfrd	Lon. Wtrfrd	12	Æ 1 1
1	Ebor Bk ptd.—pt I.B.	Smith	278	Hull N.D. pt T	1815	Birnie & C. Sds & lrp. 35, Drp. 40 & 41	M'ntrse	Mtr.	—	Æ 1 41
2	Echo Bn C. 40 pt I.B.	H. Brock	138	N Brns BB. S. & P.	1839	Brown & Elliotts & c	Gren'ck	Cly. St. Vin.	4	A 1 39
3	— YM. 41 pt I.B.	R. Brown	200	Nwcastl 189	1840		Nwcastl	Shl. Ancona	7	A 1 41
4	— C. 39	Burtsall	293	Dantz 271	1839	Burtsall	London	Lon. Calcutt	7	A 2 41
5	— I.B.	G. Davey	196	Sndrlnd 194	1839	Doxford	Sndrlnd	Sld. Shmptn	7	A 1 40
6	— I.B.	R Duncan	114	Sndrlnd N.D. 32 Srprs 36 & 37	1823	Pegg & Co	London	Shl. London	—	E 1 37
7	— Wrecked	Sr J. Evans	111	N Brns BB & F	1820	Holmes & T. Orwen	Dublin	Dub. Coastr S.S. 39—4 Yrs.	—	Æ 1 9 39
8	— I.B.	Smith	231	Sndrlnd	1831		Sndrlnd	Sld. Arkng'l	8	Æ 1 40
9	Eclair Bk C. 42	J. Norman	252	Geffle F.	1840	Hollquest	Geffle	Hul.	5	A 1 2
90	— I.B.	T Thomas	161	Swns'a N.D. & lrp. 39 Drp. 42	1817	Morse & C	Cardign	Lon. N'wprt Lon. Archngl	—	Æ 1 7 39
1	Eclipse Bg pt I.B.	Wade Blacker	189	Drham RP & O	1814	Cochrane Sdprs 32 & 31, Drp. 42	Irvine	Dub. Coastr rps 39 Dub. Coastr	—	Æ 1 11 40
2	— I.B.	Stm Carter	128	Lonnd MC. 41	1829	J. Smith	London	Liv. Plymth	7	Æ 1 41
3	— I.B.	Sr J. Cook	66	Ipsw'h 55 Srprs 38	1817	Archer & c	Ipswich	Ips. Liverp'l	—	Æ 1 41
4	— I.B.	Sr Eastabr'k	136	Whtvn 117 Srprs 38	1832	Hamm'nd	Wthavn	Liv. London	9	Æ 1 3
5	— I.B.	Stm Eccleston	115	Livrp'l Drp. 39	1823	Brandr'th	Rncorn	Liv. Rncorn	—	39
6	— I.B.	Sr S. Finch	121	Ipsw'h	1839	Lon. Butr Co	London	Lon. Hrlngn	12	A 1 41
7	— ptd. & ptr. 38	Bk J. Gray	284	Hull N.B. K1 & lrp. 38	1817	Arbuthnt N.D. pt NW. & Srps 42	Peterhd	Pet. Fishing 1 et.	—	E 1 38
8	— ptd.—	Bg Hadgraft	110	P. E. Isl BB. ptn. d. & Srprs 40	1823	Hadgraft	Ipswich	Ips.	—	I. 1 40
9	— r.s. & C. 41	Bk Hay	401	Dover lrp. 41	1807	Bennett &	London	Lon. S. Seas	—	Æ 1 41
100	— I.B.	Sr J. Hore	109	LHmp 93	1823	J. Hore	Exeter	Lon. Exeter Tps.	12	Æ 1 41

197

No.	Ships.	Masters.	Tons.	BUILD.		Owners.	Port belonging to.	Destined Voyage.	No. Years first assigned.	Classification.	
				Where.	When.					Character for Hull & Stores.	
01	Eclipse Sr I.B.	McK'nzie	93	Sndrld	1826	D. Lees	Strnwy	NwcDublin	8	Æ 1	
			81	ND.&Srps	rs39 S	rprs41				41	
2	— Stm ptC.40ptI.B.	Marsh M.C.40	104	Dmbtn	1826	Lacey&C	Liverp'	Liv.Wexfrd	—	Æ 1	
				ptRP pl	k Drp	39ND.&lrp.40				40	
3	— Sr I.B.	J Munden E.Hicks	81	Shrhm	1822	German	Ptsm'th	Pts.Salcmb	—	A 1	A 1
			64	trp.38				Pts. Rest.38	6	38	1.43.
4	— G I.B.	Myllard	76	Antwp	1823	Den Dyts	Ostend	Lon. Ostend	—		
				ND.W.TS	ds&lr	p.39				39	
5	— Sw C.A2,ptI.B.	J.Smith	208	Dndee	1842	Nicoll&C	Dundee	Dnn.	5	A 1	
			196	E.A.R	P. O. & Lh					3	
6	— Stm ptI.B.	Thompsn MC.	69	Shilds	1836	Mitcalf &	Newcstl	Shl.Hull	5	Æ 1	
			51	Cl.E plk	len.37	ND. & Srprs	40			4	
7	Economist Bk ptI.B.	Moorsom BB	324	P. E Isl	1829	Cook&Co	Newprt	Npt.Quebec	5	Æ 1	
				P & Hk Drp	37N T	Sds& Srprs	41	S.S.37—4 Yrs.		41	4, 43
8	Economy Sw ptI.B.	Appleyrd	82	Sndrld	1820	Appleyd	Scarbro	Scr. Coaster	—	Æ 1	
				ND & lrp.	33ND.	T Sds& Srpr	s38			6	41
9	— Sr	D. Davies	65	Crdign	1825	J&JJones	Abryst	AbsCoaster	10	Æ 1	
			56	ND.TSds	&lrp.41					41	
10	— Sr ptI.B.	S. Edwrds	143	Nwprt	1825	White	Cork	Crk Coaster	—	Æ 1	
										41	
1	— Sr I.B.	J. Hntress	100	Sndrld	1827	Huntress	S Shilds	Nwc. Baltic	—	Æ 1	
				ptP. plk	Srprs	35& 39 len.	&lrp.40			40	
2	— Sr I.B.	W. Jones	46	Amlch	1840	Trewick	B'naris	Bms.Wtrfrd	5	A 1	
				O. Bh& RP.						41	
3	— Sr P. Quian	J. Rea	92	P.Mdk	1829	Guy	Newry	Nry. Coastr	8	A 1	
			79	trp.40			Liv. Coastr	Rest.40—	4	41	
4	— Sr I.B.	ERoberts	89	Pt.Mdc	1841	Roberts &	Pt.Mdc	Bar. Londn	12	A 1	
										41	
5	— Bg ptI.B.	WWright	149	Petrhd	1831	Tydemn&	Ipswich	Ips. Coaster	8	Æ 1	
				Srprs	42					4	
6	Ed Sr C.Im.39ptI.B.	J.J. Ball	142	Salcm	1839	Davie&C	Salcmb	Drt. Medit.	12	A 1	
			111							39	
7	Eddystone Bk d.36	Macintsh	244	Hull	1802	T. Benson	London	Ply. Amerc.	—	E 1	
				PP.TS	dsN T	Sds& lrp.35	lrp.36Srp	rs38Drp.39		41	
8	Eden Bg C.—	Gould	206	Nestle	1822			Lon. StKitts	—		
										38	
9	— S YM.41	Jacks	419	Bristol	1829	Willis	Scarbro	Lon Sydney	10	A 1	Æ 1
				Srprs	40			Cont.39—		3	41
10	— Sw	Johnson	246	Sndrld	1830	P. Oswald	Sndrlnd	Sld. London	8		
				lrp.39						39	
1	— S YM.40	P. Slader	513	Londn	1826	J. Somes	London	Lon.	12	A 1	Æ 1
				Srprs	40			Cont.38—		4	2
2	Edgcombe Bg C.37	C. Stagle	121	Bristol	1835	Ferris & C	Liverpl	Liv. Nwfdld	10	A 1	
										39	
3	Edina Bk F.YM.&pts.40	T Skinner	470	NBrns	1839	Brown&C	Grenck	Cly. Austral	4	A 1	
			472	BBS & O.						40	
4	Edinburgh Sk	M'Donld	88	Nwestl	1827	Lth&Nwc	Leith	Lth. Nwcastl.	10	Æ 1	
			75	ptND.&S	rprs 40	Old ShC.				40	
15	— Bk r.s.&C.39	Paterson	1414	Londn	1825	Tomlin&c	London	Lon. Calcut.	12	Æ 1	
				Srprs	41			Cont.37—		4	41



No.	Ships.	Masters.	Tons.	BUILD.		Owners.	Port belonging to.	Destined Voyage.	Classification		
				Where.	When.				No. Years first assigned.	Charac for Hull&S.	
126	Edinburgh Ca -stleStmC.37ptI.	J.Walters B. MC.39	95	PtGls Srprs 37	1821	Ffe&MdL Frry Tstees	Krkldy Lth.			—	39
7	Edith Sr	J.P.Oake	95	Shmtn 84	1827	Oake&Co	Sth'mtn Gns.Coaster	10	Æ1	40	
8	— Sr	Welch	95	Yrmth 80 Drp.42	1840	Worship	Yarmth Drt. Ostend	9	A	1	4
9	Edmond S	Dobson	399	N.Sco. BB. S& P.	1833	Tonsey&c S. S. 42-2	London Lon Quebec	4	Æ1	1	3
130	—Castle Bg F.s.&ptd.42	MRobson	282	Nwest Sprs41 & 42	1826	J. Baker	London Lon. Odessa	—	Æ1	1	
1	Edmund Sr	Fromhem	91	Hmbr'	1840	Capt.	Blnkns	7	A	1	41
2	— Bg	Perry	225	Stcktn	1839	Richrds'n	Stckton Stk. London	7	A	1	39
3	Eduard Bg	Doodt	244	Memel	1838	J.Gerlach	Memel Lon.Memel	7	A	1	38
4	Edward Bg	Berriman	103	Bidefd lrp.38	1817	Berriman	St. Ives Pnz.Coaster	—	Æ1	40	
5	— Bg	S. Catt	80	Bidefd	1803	Stoneham	Rye Nwc. Rye	—	—	—	2
6	— Bg WRECKED I. B.	R. Cook	364	Qubec N TSds	1814	J. Munro	London Lon. S. S. 40-5 Yrs	—	E	1	4
7	— Sr F.&s.32	T Coulson	79	Stcktn 63	1841	Buckton	Hull Stk. Hull	7	A	1	41
8	— Bk F.&C. 42ptI.B.	C'thbrts'n	387	P.E.Is) 438 BBSP & Hh	1839	Paull&Co	Sndrln	4	A	1	41
9	— Bk	G. Foy	220	Scrbro F. TSds lrp.21	1796	N'wh'm & &34ptnw35	Scarb	—	L	1	35
140	d.pt16pt35I.B.	G Hughes	67	Dndee 55 N.D. & lrp 39	1827	R. Evans	Pwhely Liv. B'maris	—	—	—	39
1	— Sw	W. Kirby	225	Gnsbr' lrp.35	1806	J.Young	S Shields Nwc. Holl'd	—	E	1	35
2	— Bk I.B.	J. Leyson	49	Llanly ptRP. plk	1841	Williams	Llanely Lly. Ireland	7	A	1	41
3	— Sr	McKevitt	77	Nthwh 59 Drp.39	1821	G. Guy	Newry Cly. Newry	—	Æ1	40	
4	— Bk	M'Kenzie	370	Queb'c Srprs 39	1826	Restarick	Plymth Ply.NAmer	—	Æ1	40	
5	— Bg F.&s.39	C. Martin	76	Abrdn O. & Lh N.D. T	1812	WCannon	Aberdn Abn.Coastr	—	Æ1	12	40
6	— Bg YM.lm.40	Muller	177	Kiel	1840	Birch&Co	Kiel Lon RioJan	7	A	1	40
7	— Sr	E. Murt	92	Bgwtr	1837	Young&C	St. Ives St.I. Medit.	10	A	1	39
8	— Bn I.B.	Nestoed N.Nestoed	92	Dago F. N.D. T	1830	Stenberg	Dago Dun. Prnau	—	E	1	38
9	— Sr	C. Schupp	136	Stettin N'TSds & pt N.D.36	1818	Weidner	Stettin Abn.Nwctl	—	—	—	39
150	— Bg I.B.	J. Sewell	135	Wrktn N.D.ptN T	1797	Casson &c Sds & Srprs 39	Wrkgtn Wrk.Collier	—	E	1	40



No.	Ships.	Masters.	Tons.	BUILD.		Owners.	Port belonging to.	Destined Voyage.	Classification.	
				Where.	When.				No. Years first assigned.	Character for Hull & Stores.
151	Edward Bk F. & S. 38	C. Sutton	246	Scrbro pt F. plk	1821 pt N.D.	B. Fowler	Scarbro	Hul. Stkhlhm	—	Æ 1 39 2.43
2	— Sp	T. Tizzard	26	P'nryn	1834	Williams	Falm'th	Fal. Rouen	10	A-1 39
3	— I.B.	G Wessells	160	Bremn	1815	A. Hentz	Bremen	Lon Bremen	—	Æ 1 39 5.42 Æ 1
4	— I.B. Bg	D. Zulke	213	Dantz	1835	A. Gibson	Dantzic	Liv. Baltic	7	A-1 40 Æ 1
5	— Auld Bk pt I.B.	A. Mackie	100	Irvine	1836	Auld & Co	Irvine	Lon. Coastr	9	A-1 40
6	— Barnett Bk YM. 41 I.B.	Steward	198	Calcut	1828	Kight & c	London	Lon. Cadiz	12	A-1 4 3
7	— Bilton Bk C. 40	J. Presley	345	Nwcastl	1840	Bilton & C	Nwcastle	Nwc. Calcut	9	A-1 40
8	— Hayes Bk C. 40	E. Hayes	214	Falmh	1840	Hayes & C	Falmth	Fal. V. Cruz	12	A-1 40 1.43
9	— Protheroe Bg I.B.	Edmonds	101	Chepst	1821	Edmonds	Newprt	Npt. Watrfd Coff. Coaster	—	Æ 1 40 4.43 Æ 1
160	— Robinson Bk YM. 42	Parsons	301	Sndrld	1835	Finley & C	London	Lon. Maurit	11	A-1 4 5.43 A-1
1	— Sawle Sr pt I. B.	G. Sawle	127	Bidefd	1839	Capt. & Co	Falmth	Bid. Coaster	11	A-1 39
2	— Thorn S YM. 41	Anderson	420	N. Scot	1835	Duncansn	Alloa	Lth.	4	Æ 1 41
3	— & James Sk I. B.	Richmnd	61	Ipswh	1836	Capt. & Co	Maldon	Ips.	10	A-1 36
4	— & Mary Sw I. B.	F. Wright	268	N Shild	1839	Wright & c	N. Shlds	Shl. London	7	A-1 39
5	Edwin Bk	T. Gibson	220	Lmkln	1832	Gibson & c	London	Lon. St. Jhns	8	Æ 1 3 2 A-1
6	— Sr I. B.	T Griffiths	60	Pmbrk	1833	Scurlock	Milford	Gr. Newprt	10	A-1 4 35
7	— Sr I. B.	A. O'Neil	53	lrp. 42		Caulfield	Newry	Nry. Coaster	10	A-1 36
8	— Bg s. 37 pt I. B.	D. Shilton	204	N Brns	1832	Capt. & Co	Whitvn	Dub. Quebc	—	Æ 1 40
9	Eendraght G	Limmen	168	Dordt	1838	Limmen	Dordt	Fal. Genoa	7	A-1 1
170	Effort Sr I. B.	F. Adams	74	P E. Isl	1840	Lanyon &	Falmth	Fal. Wales	4	A-1 2
1	— Sr	G. Arnott	165	Ncastl	1842	Smith & S	Ncastle	Nwc. Rouen	7	A-1 4
2	— Sw I. B.	Beaumont	251	Sndrld	1823	Hutchsns	Sndrld	Sld. London	—	Æ 1 40
3	— Bk	T. Davies	345	N Shild	1786	Roberts &	Milford	Mil. Quebec	—	Æ 1 3
4	— pts. & ptd. — I. B. Bg	G Milburn	143	Drham	1819	G Milburn	Blyth	Lly. London	—	Æ 1 41
175	— Bg d. 33 I. B.	Murrells	125	Ykshr	1806	Murrell &	C'chstr	Shl Colchstr	—	Æ 1 39 2.43

# E

No.	Ships.	Masters.	Tons.	BUILD.		Owners.	Port belonging to.	Destined Voyage.	Classification	
				Where.	When.				No. Years first assigned.	Charac for Hull & St
176	Effort Sr	E. Nichols	79	Yrmth	1842	Capt & Co	Yarmth	Yar.	9	A 1
	I.B.		68							4
7	— Bg	J. Orfeur	160	Yrmth	1830	Teasdell	Yarmth	Lon. Malta	11	A 1
	C.40		Srprs 40				Liv. Leghtn	Cont. 41—	4	C 4
8	— Sr	W Staines	85	Sthw'd	1834	Capt.	Yarmth	Lon. T'ceira	10	A 1
										34
9	Egbert Bg	Norie	252	Sndrld	1833	C. Walton	London	Lon. Mntsrt	7	A 1
	C.41	Taylor	Srprs 38				Lon. H. v.	na Cont. 40—	2	5 4
180	Eggardón Cas	Warland	210	Poole	1817	Fryer & Co	Poole	Poo. Nwfdld	—	*E 1
	tle Bg		sd. & w. 35	N T			Sds' & Srprs 42			3
1	Egham Bg	Turner	221	N. Yrk	1811	Turner & c	London	Lon. Cadiz	—	*E 1
	C.40		196	L O P. S. & Hk			lrp. 39 n Kls n & Srprs 40			3
2	Egidius G	Denduyts	243	Antwp	1828	De Cock	Ghent	Liv. Ostend	7	
										39
3	Eglantine Sr	A. Harve	101	Ncastl	1836	W Wright	Nwcstle	Liv. Kongsbg	6	A 1
	A. Howe	Srprs 43		mostly		O. T im So Shlds	Shil. France	Cont. 42—	2	41
4	— Bg	Wratheril	186	Whitby	1839	Campion	Whitby	Lon.	8	A 1
	I.B.		181							41
5	Eglinton Sr	M'Fadzn	99	Ayr	1839	AB Telfer	Ayr	Cly. Liverpl	9	A 1
	YM. 39		72					Liv. Coaster	7	39
6	— Bg	M'Nulty	182	N Brns	1839	Bell & Co.	Belfast	Cly. Belfast	4	A 1
			185	BB & S						40
7	Egyptian Bk	Skelton	359	Shilds	1825	Toulmin	London	Lon.	—	*E 1
	s. 36 Y.M. & ptr. & s. 41			pt F. plk w & T		Sds. d. & Srprs 41				41
8	Eichie Bg	G. Woitge	180	Wlgst	1819	Nieman &	Wolgst	Lon. Stettin	—	*E 1
	I. B			pt no. 34		Srprs 40	Drp. 42	Hul,		7 4
9	Eight Sw	Minikin	240	Sndrld	1838	Brit. ShCo	London	Ply. Medit.	6	A 1
	Foundered C. 39 pt I. B.		268	Srprs 42						4
190	Einigkeit G	Voss	120	Rostk		Brucaman	R'stock	Lon.	—	*E 1
	I. B.									40
1	ElCampechano Bg	J. Osolo	140	Bilboa	1841	Martinez	Bilboa	Liv. Havana	9	A 1
	C. 41									8 4
2	Elbe Sr	Beesley	112	Shilds	1827	Lucas	London	Liv.	—	*E 1
	s. Zinc 40 pt I. B.			O & R P		lrp. 37	ptsw. & Srprs 40			40
3	— Sr	Campbell	106	Shilds	1826	Campbell	N Shilds	Nwc France	—	*E 1
	pt I. B.		122	pt R P.		plk trp. 36	pt s Kl, n & Srprs 41	Rest. 36—	4	41
4	— Sw	Craggs	229	Sndrld	1825	F. Horn	Sndrld	Sld. Ptsmth	—	
	I. B.			lrp. 39						39
5	— Sr	H. Danker	96	Hmbr'	1840	Danker &	Hmbro'	Lon. Hmbro	7	A 1
	I. B.									40
6	— Bg	C. Robson	211	Sndrld	1826	Capt. & Co	London	Lon.	9	*E 1
	C. 39			Srprs 39		Drp. 41	Srprs 42	Lon. Trieste		41
7	— Packet Sr	J. Croft	112	LHmp	1826	Williams	London	Pts Cork	10	A 1
			117	ten. & trp 38			Lon. Cork	Rest. 38—	7	38
8	Eldon S	W. Moon	393	Quebec	1828		Newprt	Lon.	—	
	pts. 33 C. 38			Srprs 37		Drp. 38	Not Op.			38
9	Eldred Sr	J. Chellew	78	St. Ives	1829	Williams	St. Ives	St. I. Wales	—	*E 1
				sd. & Srprs 41						41
200	Eleanor Bg	T Baxfield	51	Yrmth	1819	Palmer & c	Yarmth	Liv. Coaster	—	E 1
	I. B.		78							38



No.	Ships.	Masters.	Tons.	BUILD.		Owners.	Port belonging to.	Destined Voyage.	Classification.		
				Where.	When.				No. Years first assigned.	Character for Hull & Stores.	
201	Eleanor Sw	JBowman	234	Sndrld	1830	Dickins &	London	Lon.	—	Æ 1	
	pt I. B.		240	Srprs	36 & 39						40
2	Bg	T. Byron	133	Hull	1819	Bushell &	Dover	Ram. Coastr	—	A 1	
				trp.	38			Rest. 38—			6 38
3	Bg	Clark	244	Sndrld	1831	T. Rounce	London	Hul.	7	Æ 1	T. 1
	YM. 39	Im. 43		Drp.	39	Srprs 43	Sil. Liverpl	Liv. Cont. 38—	2		3 4.13
4	Sr	Grainger	168	Whby	1838	Wilson & c	Whitby	Wtb. Baltic	8	A 1	
	I. B.		165								38
5	Sw	J. Hart	155	Sndrld	1824	R. Hart	S. Shlds	Nwc. Malta	—	Æ 1	
	pt I. B.			Srprs	35 & 41						41
6	Bk	Hold'rns	511	Calcut	1821	Godwin &	London	Lon Sydney	—	A 1	Burnt
	ptr. & d. 41 & C. 41	pt I. B.		T. len. &	trp. 41			Rest. 41—	8	41	
7	Bg	WHunter	127	Wrktn	1767	Scott & Co	Wrkgtn	Wrk. Coastr	—	Æ 1	
				O & P.P.	alm. r	b. 35 Srprs 41					41
8	Bk	Johnson	152	India	1829	Holt & Co.	Sydney	Lon. Syd'n'y	—	Æ 1	
	s. 39, YM. 41 I. B.			T. Srprs	41						41
9	Sr	W. Kewly	109	Wrktn	1840	Capt. & Co	Whitvn	Ply. Ncastle	9	A 1	A 1
	YM. 43		99	R.P.P.P.	& O. p	lk Drp. 41		Liv. Rio Grande			41 5.43
210	Sw	Leadbittr	269	Sndrld	1840	Leadbittr	Sndrld	Sld. Ptrsbrg	7	A 1	
	I. B.		254								40
1	Bk	M'Phersn	627	N Brns	1838	Orr & Co.	Liverpl	Liv. Bomb'y	4	A 1	Æ 1
	f. C. & ppts. 40 pt 42		680	BB. Hk	O & S	Drp. 40 lrp. 42					5
2	Sw	R. Morton	158	Ncstle	1803	Hodgson	Blyth	Nwc. Naples	—	Æ 1	
	I. B.		144	nd & lrp.	32 ptn	w. 38 n. pt 38	pt 40 Srpr	s 42			1
3	Bg	Mossman	253	Lncstr	1830	Cockburn	London	Lon. N. S. W	—	Æ 1	
	f. & YM. 40 I. B.			O. A. & B	Srprs	40					40
4	Sr	W. Oak	202	Shmtn	1837	Russel & c	Limrick	Lon. Liverpl	12	A 1	
	I. B.		186								39
5	Sr	WPhillps	117	Brazils		E. Hooten	London	Lon Algoa B	—		
	C. 36			T. F. T	Sds	lrp. 36 Srprs	38				38
6	Bg	T. Potts	179	Whyn	1802	Capt. & Co	Wthavn	Whn. Coastr	—	Æ 1	Æ 1
	s. 38			N T Sds	pt Nw.	& Srprs 38	Letcaer & C	Whn. N. Amer			4 2.13
7	Sw	T. Potts	252	Sndrld	1839	Thompsn	Sndrld	Drt. London	8	—	A 1
	I. B.	Smith	256					Sld. Bourdx			41 3.43
8	Bg	Purdy	322	Irvine	1800	Harbottle	London	Lon. SLeon.	—	Æ 1	Æ 1
	d. 33, s. Iron 41	I. B.		O. & F.	len. 29	Srprs 35 & 41					41
9	S	Rees	367	Bristol	1824	Daniel & S	Bristol	Brs. Brbdos	—	Æ 1	Æ 1
	YM. 42			N T Sds	36 n. w.	39 n. d. & Srpr	s 41 Srprs	42			4 2.13
220	Bg	H. Tate	119	Cnrnvn	1813	Capt. & Co	Hrngtn	Hgt Coaste	—		
	I. B.		108	n. d. 33 N	T Sds	34 Srprs 37					38
1	S	Turney	281	Leith	1833		London	Lon. Brbdos	10	A 2	
	C. 39										41
2	Bg	Warwick	168	Wrktn	1798	Wallace	Wrkgtn	Whn. Dubln	—	Æ 1	
	s. 35 I. B.			O. & F.	n. d. 34	n. w. T Sds &	lrp. 36				2
3	Gordon Bg	J. Brown	148	N Brns	1833	Dounies	Glasgw	Cly. Malta	4		
	YM. 38		114	BB. & S	Srprs	38	SS. 38—4	Yrs Cont. 37—			1 39
4	Lancaster S	P. Cowley	424	Mrypt	1839	Laidman	Liverpl	Mpt. Liverpl	12	A 1	
	C. 39		480								39
225	Palmer Sr	Easter	170	Yrmth	1840	Palmer &	Yarmth	Yar. Lon.	12	A 1	
	C. 42	Harris	155								10 40



## E

No.	Ships.	Masters.	Tons.	BUILD.		Owners.	Port belonging to.	Destined Voyage.	Classification	
				Where.	When.				No. Years first assigned.	Charter for Hulls.
226	Eleanor Rus- sel Bk C.41	C. Worth	306	Shrh	1838	Ogilby &	London	Lon. Maurit	12	A 1
7	— & Grace Bg	T. Heard	87	Plymh Srprs 39	1810	Kerswill &	Plymth	Ply. Glasg'w	—	E 1
8	Eleanora Sk I.B.	Braddon	28	Argyls nd. TSD	1786	Capt. & Co	Sligo	Dub. Coast'r	—	38
9	— Bk C.42 Y.M. 40	Jackson	319	Wrktn	1837	Wallace	Wthavn	Lon. Calcut. Lon. China	12	A 1
230	Eleanore Bg C.40	Makernot	167	Grnsy	1840	Blondell	G'rnsy	Lon.	8	A 1
1	— Sophie Bk C.40	J. Ginge	160	Dnmk Drp.40	1827	Ginge & C.	Faabu'g	Mil. Baltic	—	41
2	Electra Sw pt I.B.	T. Lindsay	148	Perth	1836	Low, Jun.	Dundee	Mtr. Nwstl	5	A 1
3	Elena Bk C.42	Thornton	320	Yrmth	1842	Bacon & C	London	Yar. London Lon. California	12	A 1
4	Elephanta Bk C.40	Douglas	310	Nwprt Srprs 40	1836	Glass & Co	Glasg'w Greenck	Lon. China Liv. Manilla	11	A 1
5	Eleutheria Bk Y.M. 40	M'Dongh	340	Shi'lds	1835	Hickson	Tralee	Lon. Tralee	8	A 1
6	Eleven Sw Y.M. 39 pt I.B.	Morrison Burlinson	263	Sndrld	1838	L'n & Nyc Hunter & C Sh. Co.	London Ncastle	Lon. Alexdr Lon. Ncastle	7	A 1
7	Elfeda pt I.B.	W. Wilson	116	Rncrn	1839	Creppin	Runcrn	Liv. Watfrd	9	A 1
8	Eling pt I.B. Sr	W. Luena	140	Shmtn	1836	F. Hollady	Bristol	Brs.	12	A 1
9	Elisawetta S C.39	Goicovich Coaglievich	452	Trieste PP.TSDs	1839		Trieste	Lon. Trieste Liv. Trieste	9	A 1
240	Elise Bk I.B.	D. Kalling	388	Riga	1840	Schroeder	Riga	Hul. Lisbon	7	A 1
1	— Sr I.B.	F. Schultz	186	Stettin	1837	F. Brumm	Stettin	Liv.	7	A 1
2	Eliza Bg C.42 r. & C. 38	Abrnethy	137	Petrhd nd. TSD	1828	Hutchison	Peterhd	Lon. Leghrn Lon. Medit	8	A 1
3	— G	Batrrshall	90	Lncstr	1816	Boomer &	Belfast	Cly. Fayal	—	E 1
4	— Bg r. & s. 38	J. Bellard	175	N. Sco BB.S. & Hk	1838	N. Sco Kl & Srprs 40	Hearne & c	Wtrfrd	4	A 1
5	— Sr pt I.B.	W. Blamey	70	Falmth	1840	Blamey &	Falmth	Fal. Wales Lon.	12	A 1
6	— Sk	Blaxland	88	Milton	1838	D. Alston	London	Lon. Coastr	12	A 1
7	— Bk C.41	Brophey	340	N. Scot BB. Hk & YP	1841	Forster & c	St. Vin.	Lon. St. Vin.	4	A 1
8	— Bk s. 39	J. Brown	308	Ayr	1800	Wyllie & C	Irvine	Cly Dalh'sie	—	E 1
9	— Sw C. 40	G. Burgess	292	Sndrld pt PP. plk	1840	J. Corner	Newprt	Npt.	7	A 1
250	— Bn	J. Burn	196	M'ntrs	1839	Calvert &	Mntros	Mtr. Baltic	8	A 1

No.	Ships.	Masters.	Tons.	BUILD.		Owners.	Port belonging to.	Destined Voyage.	Classification		
				Where.	When.				No. Years first assigned.	Character for Hull & Stores.	
251	Eliza	Sr G. Colie	138	Abrdn	1838	W. Allen	Aberdn	Abn. Londn	8	A 1	A 1
			135					Abn.		41	3, 13
2	—	Bg Cooper	170	Chepst	1829	Baker & C	London	Liv. Rio Plt	11	A 1	
		C.38		Srprs 42				Cont. 40—	4	4	
3	—	Bg Cowman	192	P. E. Isl	1835	Cowman	Wthv'n	Whn Collier	—	—	
		I.B.	156	B. B. Hk & P.		Srprs 38 Drp	.39	Not Op.		40	
4	—	Bg A. Day	82	Apld'r	1840	Williams	Bidefrd	Bid. Coaster	11	A 1	
		I.B.								40	
5	—	Sr GDeward	113	N Scot	1818	Capt. & Co	Ipswich	Ips.	—	E 1	
		I.B.		O. E. & F		len. & lrp. 30 Srprs	36			36	
6	—	Sk J. Evans	38	Abryst	1796	Capt. & Co	Abryst	Abs. Live pl	—	E 1	
		I.B.		lrp. 34						36	
7	—	Sw Fleming	160	Bristol	1820	Alcock &	Sndrld	Sld. Hmbro	—	E 1	
		I.B.		E. & O. plk		Drp. 40				40	
8	—	Sr G. Follett	124	Drtmh	1831	Follett & c	Drtmth	Drt.	12	A 1	
		C.39	113					Drt. Coaster		12	39
9	—	Bg Fuller	140	London	1820	J. Clark	London	Lon. St. Hel.	—	E 1	
		r. C. & pts. 40	124	D. F. & S. & Srprs	40			Rest. 34—	6	1	
260	—	Bk M. Gallon	296	Berkly	1819	Young	London	Lon. W. Inds	—	E 1	
		PH. C. & pts. 39		N T Sds & Srprs	34					8	41
1	—	Bg G. Gilpin	209	P. E. Isl	1839	J. & J. Pope	Plymth	Liv. Jamaica	4	A 1	
		YM. 40 pt. I. B.	193	B. B. Hk & S.				Ply. Cadiz		20	41
2	—	Bg H Grange	237	N Scot	1836	Ballntyne	Ayr	Liv. Africa	4	—	
		YM. & ptr. 40	307	B. B. & S				Not Op.		41	
3	—	Sr J. Guthrie	62	Nwctl	1836	Guthrie &	Krkw'll	Nwc. Coastr	7	A 1	
										41	
4	—	Sw Hodgson	210	Sndrld	1840	T. Walker	Sndrld	Sld. Coaster	7	A 1	
		I.B.	218	Drp. 41						41	
5	—	Bg T. Hynes	89	Sndrld	1816	Hayes & C	Dublin	Dub. Cadiz	—	E 1	
		pt I. B.		ptn T Sds & Srprs	41	Srprs	42			5	41
6	—	Sr D. Jones	85	Pwhly	1839	Jones & C.	Pwhely	Lon. Liverpl	12	A 1	
		I.B.								2	
7	—	Sk Jones	22	Crdign	1807	Jones & C	Cardign	Ldy. Glasgw	—	E 1	
		I.B.								37	
8	—	Sr Lough'ree	104	Nwprt	1827	D Propert	Milford	Ygh. Londn	10	E 1	
		I.B.	93							4	
9	—	Sr H. Lowry	100	Mvgsy	1837	Pearce & c	Mvagsy	Liv. Mogadr	11	A 1	
		pt I. B.		Drp. 42						1	
270	—	Sr M. Beigh	93	N. Scot	1836	F. Carvill	Newry	Nry Coaster	3	—	
		I.B.		B. B. & P				Not Op.		40	
1	—	S Mc C'rthy	682	Calc ut	1815	Frquh'rsn	London	Lon.	—	E 1	
		s. & C. 41 pt. I. B.		T. Srprs	36	& Mc Crthy				41	
2	—	Bg M. Carty	123	N Brns	1838	P'rker & C	St. Jhns	Ygh. Londn	4	A 1	E 1
		I.B.		B. B. & Hk						38	
3	—	Bg J. M. Fee	76	Crnth	1783	Brown & c	Salc'ts	Dub. Coastr	—	—	
		I.B.		O. & B. B. pt. P. p.		lk lrp. 32 x Kl	& Srprs 35			38	
4	—	Sr M. Kelvey	143	St. Jhns	1825	M. Kelv'y	Belfast	Gr. Shields	—	E 1	
				B. B. Hk		E. & O	Srprs 35			35	
275	—	Sr M. Kinn'n	92	Kincar	1810	Brown & C	Roths'y	Cly. Coaster	—	—	
		I.B.		O. & E. Drp.	37	Srprs 39				39	

204



No.	Ships.	Masters.	Tons.	BUILD.		Owners.	Port belonging to.	Destined Voyage.	Classification		
				Where.	When.				No. Years first assigned.	Chara. for Hull & S.	
276	Eliza	Sp	M'Leish	71	Bones' nw & TS	1796	A. Sands	Kncrdn	Sli. Liverp'l	—	E 1
7	—	Bk	Mann	393	Java	1815	T. Ward	London	LonSAustrl	—	E 1
8	—	pt I.B.	Vandevord	74	T. Fnsbry	1825	J Fletcher	London	Lon. Se Leonc	—	7 39
9	—	I.B.	Matthews	244	pt F. plk G'rnsy	ND. 38 1841	Valrent &	Grnsey	Gns. Maurit.	8	A 1
280	—	Bk	leMesurer	41							41
1	—	Sr	J. Melville	87	Mntrs lrp. 35 n	1820	Cameron	Perth	Mtr. Coaster	—	E 1
1	—	I.B.	J. Nowlan	112	Cork	1832	Capt & Co	Scilly	Lon.	9	A 1
2	—	C. lm. 37	Sr	125	Milfrd	1827	Davis	Cardign	Liv. Coaster	10	E 1
3	—	I.B.	Owens	105						3	41
3	—	Bg	J. Pierson	189	N. Sco.	1838	J. Pierson	Whitby	Wtb. Collier	4	A 1
4	—	pt I.B.	N. Purdie	344	BB. Hh & P.	Drp. 43		Wtb. Baltc	SS. 43—4 yrs	39	
4	—	Bk	N. Purdie	344	PE. Isl.	1824	Barnikell	Plymth	Lon. Africa	—	—
5	—	r. & s. 31, C. 37	Bg	184	BB. P. & O. N	TSds 33 Srps 37 & 38			Not Op.	40	
5	—	C. & pts. 40	W Rankin	180	Dmbtn	1840	Baird & C.	Gl'sgow	Cly. Havana	10	A 1
6	—	Sr	J. Ray	94	Chepst	1838	Whitwell	Bristol	Chp. Cadiz	10	A 1
7	—	C. lm. 42	J. Roy	85					Brs. Cadiz	12	38
7	—	ptd. 31 pts. 39 pt	Rennison	204	Whtvn lrp. 36	n TSd s & lrp. 39	J Fleming	NShlds	Shl. London	—	39
8	—	Bg	Richrds'n	244	Sthwik	1830	T. Taylor	Nwcastl	Shl. Quebec	7	38
9	—	pt I.B.	G. Meldram	255	lrp. 37				Shl. London	4	39
9	—	Sw	T. Sawyer	255	N. Scot	1834	Harvey & C	Jamaic.	Liv. Jamaic.	4	39
290	—	C. ptr. & s. 39	Sk	27	Kil'wn	1840	A. Tarker	Wexfrd	Wex. Glsgw	2	A 1
1	—	I.B.	Scallan	146	O. A E & F.					3	
1	—	Bg	F Seaborn	146	Nwprt	1814	Capt. & Co	Cardign	Mil. Coaster	—	E 1
2	—	I.B.	H. J. Seed	191	nd. K1 & lrp. 27	Srprs 37 & 41				41	
2	—	Bg	H. J. Seed	191	N Brns	1834	Delany &	Dublin	Liv Cmpchy	4	E 1
3	—	ph. & s. 38 C. lm. 38	I.B.	142	BB. S & P	Srps 37 Drp. 38		SS. 41—2	Yrs. Cont. 38—	1	41
3	—	Sr	Sheriff	218	P. E. Isl	1840	M'Don'd	London	Lon. Coaster	4	A 1
4	—	I.B.	J. Stewart	86	BB. S & RP.				Shl. France	4	44
4	—	Sr	J. Stewart	86	Kincar	1798	J. Stewart	Kincar	Lth.	—	—
5	—	I.B.	J. Sutter	76	len. 29 pt	n TSd s & Srprs 38				38	
5	—	Sp	J. Sutter	59	Petrhd	1828	J. Sutter	Peterhd	Pet. Dantzic	8	39
6	—	I.B.	HSymons	107	nd. & Sr	prps 39				39	
6	—	Sr	HSymons	107	Topsm	1826	Martin & c	Exeter	Tps. Swnsea	—	A 1
7	—	I.B.	J. Teeling	113	85 len. & lrp	38			Tps. Stockton	7	40
7	—	Sr	J. Teeling	113	Wrktn	1835	Dewhurst	Preston	Sli. London	—	—
8	—	I.B.	J. Touzel	90	O. & E.	pt RP plk				39	
8	—	Bg	J. Touzel	134	Jersey	1825	P. Nicolle	Jersey	Jer. N'fland	—	—
9	—	s. & C. 39	Sr	44	pt RP	nd. TSds & lrp. 39				39	
9	—	Sr	Towns'nd	44	Bnstpl	1824	Towns'nd	Bidefrd	Pnz. Swnsea	—	E 1
300	—	Bk	H. Trail	278	Whtby	1838	JCampion	Whitby	Brs. U. Stats	10	A 1
		YM. 39	Warwick	321	Drp. 43		Cross & Co	Bristol	Brs. N York	40	



No.	Ships.	Masters.	Tons.	BUILD.		Owners.	Port belonging to.	Destined Voyage.	Classification.		
				Where.	When.				No. Years first assigned	Character for Hull & Stores.	
301	Eliza	Bk	Wake	200	P.E Isl	1833	J. Smith	Sndrln	Sld. London	5	—
					<i>BB.Hk</i>	<i>ER P.</i>			wants repairs		4
2	—	Bg	H.B. Wall	122	Bristol	1829	Williams	St.Ives	Pnz. Cardiff	9	—
		C.35			Drp.35	pt nD.	& Srprs39				39
3	—	Sr	M. Wey	97	Lmgtn	1838	Wey & Co.	Lymgtn	Sou.	10	A 1
		C.lm.—									41
4	—	Sr	Williams	116	Pwlh'y	1835	Williams	B'maris	Bms. Londn	9	A 1
		pt I.B.	Roberts	93					Lon. Coaster		2 25
5	—	Sr	Williamsn	126	Dndee	1832	Forbes & c	Krkldy	Lth. Pillau	10	A 1
					121	Drp.36	Srprs 40				40
6	—	Bn	Wills	207	P.E Isl	1840	Holmwod	N'fland	Liv. N'fland	4	A 1
		I.B.			178	<i>BB.Hk</i>	& S.				41
7	—	Sw	J. Wilson	258	Dndee	1824	G.L.Hynd	Dundee	Dun.	—	Æ 1
					247	Drp.38	Srprs 41				41
8	—	Sr	Wodcock	109	Cork	1836	Brown	Cork	Lon. Cork	8	A 2
		I.B.									37
9	—	Bk	E Wooley	337	Nwp't	1840	Worrall	Liverp'l	Liv. Valprso	12	A 1
		pt C.&pt Y.M.40			398						11 40
310	—	Sw	F. Young	198	Prize		T. Young	London	Shl. London	—	E 1
		ptd.36, pt I.B.			pt <i>RP.p</i>	lk. lrp	30 Srprs32	London	Shl. London		38
1	—	Ann	Bk Carruthrs	227	N Amr	1816	Gaitskill	Whitv'n	Whn. Qub'c	—	E 1
					<i>Hk</i>						38
2	—	Bg	W. Hyde	324	N Brns	1828	M. Mull'n	Cork	Crk.	—	—
					<i>BB &amp; P</i>	<i>s Tsd</i>	<i>s &amp; Srprs38</i>		wants repair		40
3	—	Sr	Sndicmbe	137	N Brns	1816	J. Rogers	London	Lon.	—	Æ 1
		r. & C. 38 over	I.B. <i>BB.J</i>		<i>SO.</i>	<i>&amp; RP. lrp</i>	<i>32 &amp; 33 ptd 35 D</i>		<i>rp36 Srpr</i>	<i>s40 S.S.40—3</i>	Yrs 1
4	—	Sw	WSopwth	229	Sndrld	1831	T. Twizell	NShilds	Shl. Ptrsbrg	6	Æ 1
		I.B.	R. Garrack		<i>Srprs 38</i>				Shl. Meditran		41
5	—	Sw	J. Todd	210	Sndrld	1840	J. Todd	Whitby	Shl. London	8	A 1
					199						40
6	—	Anne	Sr RRoberts	77	Bmaris	1836	Capt. & Co	B'maris	Liv. Coaster	9	A 1
		I.B.									40
7	—	Bell	Sw J. Bell	199	Nwestl	1839	Clepham	Kirkldy	Liv. B. Ayrs	9	A 1
		F. & YM.41			210						41
8	—	Cornish	Sr Lauchlan	123	Stcktn	1840	E Cornish	Stocktn	Liv. Cnstple	8	A 1
		YM.41			118						41
9	—	Edward	Sr Edward	147	Nwp'rt	1839	Capt. & Co	Yough'l	Npt. Y'ghall	12	A 1
		pt I.B.			125				Lon. Youghal		6 39
320	—	Frances	Bk Cuthell	290	N York	1809	W. Ive	London	Lon. S. Seas	—	Æ 1
		F. d. & C. 35			<i>nD. 27,</i>	<i>lrp. 35</i>					35
1	—	Heywood	S. Stott	226	Mrypt	1834	Currie & C	Liverp'l	Lon. Vlprso	12	A 1
		Bg	C.38		<i>Srprs 41</i>						4
2	—	Jane	Bg J. Bowen	104	Apldr	1828	Capt. & Co	Bidefrd	Brs.	—	Æ 1
		I.B.							Bis. Cadiz		41
3	—	Sw	Putland	201	Sndrld	1839	W. Catt	LHmpn	Lon. Marslls	7	A 1
		I.B.			195						41
4	—	Johnston	A. Petrie	216	Livrpl	1834	Johnston	Liverp'l	Liv. Prnmbe	7	A 1
		Bk	C.41						Cont. 41—		2 41
325	—	Keith	S J Simpson	510	N Brns	1840	M. Leod &	Liverp'l	Liv.	4	A 1
		r. & C. 41			537	<i>BBPO</i>	<i>S &amp; Hk</i>				41

Wrecked

Æ 1 4.43

Æ 1 2.43

# E

No.	Ships.	Masters.	Tons.	BUILD.		Owners.	Port belonging to.	Destined Voyage.	Classification	
				Where.	When.				No. Years first assigned.	Charge for Hull & S.
326	Eliza Killick Bk C.40 Y.M.41	J. Waugh E. Davie	200	Livrp'l PP. TS	1830	H. Killick	Liverp'l	Liv. Liv. St Domingo Lon. St Domingo	—	AE 1 544
7	—Kirkbride Sw I.B.	Borkwood	250 266	St'cktn	1837	Hpl Orgnl Sh. Co.	Stckton	Hpl. Hmbrö	7	A 1 4
8	—Leishman Bk F.&C.41	Dickson	298 295	Abrdn	1841	Hastie&C	Glasgw	Abn.Maurit	9	A 1 41
9	—Lomer Sw I.B.	Hedley	177 156	Sndrld	1839	Micklarn	Sndrld	Sld. Emswh	8	A 1 39
330	—Moore Bg	J. Monroe A. Monro	131 121	Leith ptn TSD	1827	J. Monroe prs38&41ptn	Lmk'lms	Lon. Baltic Lth. Balti	—	AE 1 41
1	—Priscilla Sp I.B.	G. Lloyd	61 46	N. Quay	1840	Capt.&Co	N. Quay	Npt. Liverpl	9	A 1 40
2	—Rae Sr I.B.	J. Rae, Jr	126	Krc'bt O. Bh&E	1839	J. Rae p.41	Liverp'l	Lon. Coaster Liv. Coaster	6	A 1 41
3	—Russell Sr YM.41 overpt I.B.	Foote	124	Chlstn Drp.41	1835	J. Russell	Alloa	Lon.	8	A 1 41
4	—Sanders Sr C.39	T. Bulley	143	Livrp'l	1834	Sanders&	Liverp'l	Liv. Cnstnpl	12	A 1 644
5	—Scotland Bg C.38	R. Ball	173	Kincar	1832	Moss&Co	Liverp'l	Lon. Liverpl	8	A 1 38
6	—Scott Sr C.38	Chayfield	135	London	1830		London	Lon. So Seas	12	A 1 38
7	—Stewart S C.&ptr.&s.40	McLeod	424	Grnck pt PP. plk	1833	Stewart&	Glasg'w	Lon Bomb'y	10	A 1 5
8	—& Ann Sr pt I.B.	Hammett J. Pascoe	87 77	Pymh S'p's 12	1815	Hammett Pascoe&C	Swneea Falmouth	Sws. Wtrfrd Tal.	—	E 1 38
9	—Sr I.B.	Morgans	51	N Quay	1839	Capt.&Co	N. Quay	Sws. Liverpl	9	A 1 4
340	—Bn I.B.	Richards	101	N Brns BB&S	1839	Richards	St. Jhns	Ygb. Nwprt	4	A 1 39
1	—& Ellen Sr I.B.	T. Lewis	54	Anglse pt RP. plk	1842	Capt.&Co	B'maris	Bms. Ireln	7	A 1 3
2	—& Jane Sr I.B.	Griffiths	62	P. Mdc	1839	Griffiths&	B'maris	Bar. Clchstr	10	A 1 39
3	—& Louisa Sr I.B.		84 62	Qubec BB&R	1841	J Howlett	N. Ross	Wtf Coaster	4	A 1 41
4	—& Mary Sr I.B.	S. Stevens	86	P'nznc	1833	Capt.&Co	Pnznce	Liv. Grnsey	10	A 1 40
5	—& Nancy Sr C.lm.39 overpt I.B.	P. Gillard	93 81	Dvnt Srps 39	1824	S. Follett	Drtmth	Drt. Bilboa Brs. Teneriffe	10	A 1 3
6	Elizabeth Sr I.B.	Adamson	70 75	Wthvn O.&P.	1839	Eilbeck &	Whitvn	Whn. Coastr	5	A 1 39
7	—Bg F.&C.39pt I.B.	A. Allan Poole	177 162	Abrdn	1839	Johnston	Aberdn	Liv. Rio Gnd Liv.	5	A 1 10
8	—Sr I.B.	Anderson	70	Gtmth F.	1840	Anderson	Garmth	Bff. Coaster	5	A 1 40
9	—Bk pt I.B.	Anderson	445 464	N. Sco. BB. Hk	1841	R Watson	Glasgw	Cly. N. York	4	A 1 3
350	—Sr C.41pt I.B.	J. Archer	138 100	P.E. Is WHJ&S.	1840	J. Wills	Drtmth	Drt. Portugl	4	A 1 41

202



No.	Ships.	Masters.	Tons.	BUILD.		Owners.	Port belonging to.	Destined Voyage.	Classification.	
				Where.	When.				No. Years first assigned.	Character for Hull & Stores
351	Elizabeth Sw s 34, C. 35 over I.	Beckman B.	243	Petio F.		Erickson	Gotnbg	Liv. Gotnbg	—	E 2 35
2	Bg C. & pts 36	Billingsly	122	N Brns BB. & J Drp. 36	1835	Billingsly	Quebec	Lon.	4	—
3	Bk r. & s. 37 pt I. B.	Brabbin	334	N Brns 389 BB. P. & Hk pts w. 37 nnd.	1826	T. Barken	S Shields TSds & Srprs 41	Shl. Amer 18841-2 Yrs.	—	E 1 41
4	Sr I. B.	Brereton	110	Drtmh 85 pts nnd. 37 nTsd	1810	J. Nave	Yarmth S & Srprs 38	Yar. Newcastle	—	E 1 4
5	Bg C. 38	Brown	235	N Brns P & BB	1838		St. Jhn's	Lon.	4 A	1 E 1 39
6	Sw C. 1m 30 pt I. B.	W. Brown	269	SShlds 277	1838	Metcalf &	Nwcastl	Shl. London	6 A	1 40
7	Bk F. I. B.	C. Bruce	363	ILull w. & TSds s. & s. 111	1812			Lon.	—	—
8	Bk r. & s. 35 C. 40	J. Bunker	460	Ipsw'h 432 Srprs 35	1814	Wilson & c	London	Lon. S. Seas	—	E 1 40
9	Sr I. B.	B. Carter	60	Plymh	1839	Longford	Padst'w	Ply. Coaster	9 A	1 39
360	Sr I. B.	C. Cazez	123	N. Sco. 115 BB. SY P & E	1841	Swanton	Baltimr	Crk Coaster	4 A	1 4
1	Sr I. B.	Coombs	66	Wrktn pt RP. plk	1829	Peile & Co	Dublin	Bel. Dublin	—	—
2	Bk C. 42	C. Corke	227	Sndrld Srprs 40	1828	N Domett	London	Lon. Jamaic	10 A	1 E 1 3 3. 13
3	Bg I. B.	M. Cotter	87	Killgh 76 nnd. & Srprs 41	1825	Cotter & C	Killogh	Liv. Coaster	—	E 1 1
4	Sw ptd. 43	W. Crane	280	Shi'lds r. 43 nTsd & Srprs 37	1815	Young & S	S Shields J. Young	Shl. London	—	E 1 40
5	Sw I. B.	G. Creete	207	Sndrld 207	1841	J. Smith	Sndrlnd	Sld. London	6 A	1 41
6	Sw I. B.	J. Crick	195	Sndrld	1841	P. Watson	Sndrlnd	Sld. London	7 A	1 41
7	Sr s. 31 I. B.	J. Cuming	63	P. E. Isl 56 BB. lrp. 33	1816	J. Cuming	Truro	Fal. Lisbon wants reprs.	—	— 41
8	S C. 42	F. Cundy	445	Bristol Drp. 35	1832	Miles & Co	Bristol Brs. Jamaic	Brs. Cont. 42	10 A	1 3 7 40
9	Sr I. B.	F. Driscoll	74	C. Tnsd O. & P. nnd. w.	1807	Landers &	Kinsale	Cff. Kinsale	—	E 1 1
370	Sr YM. 41	W. Duff	102	Scilly pt RP. plk	1841	Capt. & Co	Scilly	Sil. Malta	7 A	1 41
1	Bg I. B.	DDuncan	71	M'ntrs 56	1796	DDuncan	M'ntrse	Mtr. Coastr	—	E 1 4
2	Sw	Dunford	204	Wrktn Drp. 38	1823	Dunford	N Shields	Nwc. Londn	—	— 39
3	Sr I. B.	Dunning	58	N'fand 39 BB. Hk & P.	1826	C. Bodley	Exeter	Ply. Coaster	—	E 1 39
4	Sr Carter	W. Dyer	173	Brdprt	1833	J. Russell I. N. Russell	Limrick	Liv. Limrck	12 A	1 1
375	Bg C. 39 YM. 42	Evaas Pike King	186	N Brns BB. & HAP.	1837	Anderson & S. plk	Swansa	Lon. Exeter S. S. 41-3 Yrs Nwc. Grenada	3 A	1 7 41 10



No.	Ships.	Masters.	Tons.	BUILD.		Owners.	Port belonging to.	Destined Voyage.	Classification.	
				Where.	When.				No. Years first assigned.	Charac for Hull & S.
376	Elizabeth Sr	R. Ewart	91	Annan	1829	Nicholson	Dmfri's	Liv. Coaster	—	*Æ1
	I.B.		74	O. & B <sup>h</sup>	len. & lrp.40					41
7	Bg	T. Fisher	157	Apldor	1813	Fisher & C	Bidefrd	Cff. Coaster	—	Æ1
	I.B.			pt RP.	T Sds lrp.35					40
8	Sr	J. Fl w	85	Sndrld	1817	BComben	Wymth	Wey.Londn	—	Æ1
	d.35 I.B.			Srprs 35	nd. & Srprs 38					41
9	Sr	J. Follett	147	Bridpt	1840	Hoare & C	Bridprt	Bpt. Ireland	12	A 1
			134							41
380	Sr	Forster	164	N Brns	1839	Appleby	Sndrld	Lon.	4	A 1
	I.B.		149	BBRP	& H <sup>h</sup>	n Kl & Srprs	42			2
1	Sw	J. Forster	106	Sndrld	1825	T Forster	Sndrld	Nwc. Coastr	—	A 1
	I.B.	T. Lower	161	len. & trp.	37	Bruce & C	Hartpl	H <sup>h</sup> Coaster	5	37
2	Bg	E. Frame	132	Whtrn	1840	Capt. & Co	Wthavn	Whn.	10	A 1
			119							40
3	Sw	Frentzell	297	Memel	1839	F. Beyme	Memel	Dun. Memel	7	A 1
	I.B.									39
4	Bk	Gallilee	416	Tpshm	1805	Crukshnk	London	Lon. S. Seas	—	Æ1
	r.&s. 34	C.38		O & PP.	len. 28	d. d. & Srprs	38			38
5	Sr	Garrard	134	Wdbr'	1826	Chaffey & London	Lon.	Lon.	10	Æ1
	I.B.	Willcocks	101	Drp. 43		Hutchings	Feignmh	Tgn. Coaster		1
6	Sw	W Gibson	249	Sndrld	1830	Atkinson	Sndrld	Sld. London	7	
				Srprs 35	& 39					39
7	Sr	C. Green	141	Brxhm	1839	Green & C	Brxham	Drt. Wales	10	A 1
	pt I.B.		130					Drt.		7 40
8	Sr	G. Gudge	108	Hayle	1836	Harvey &	St. Ives	Pnz. Swnsa	11	A 1
								Pnz. Medit <sup>ra</sup>		12 37
9	Bg	W. Gunn	165	Leith	1831	Flett & Co.	Kirkwll	Liv. Riga	9	*Æ1
				n Kl & Sr	prs 39	pt nd. & Srprs	41			41
390	Bk	G. Hamlin	451	Grnck	1839	Hamlin & c	Gren'ck	Cly. Calcuta	10	A 1
	YM.39		570	pt Ght	plk					39
1	Bg	T. Heard	142	N. Scot	1831	Cook & Co	Bristol	Brs.	—	
	r.&s. 371	B.	99	BBJS	& O.			S. S. 38—4 Yrs		38
2	Sw	Hndmrsh	154	Barmh	1816	T. Joyce	London	Bly. London	—	E 1
	pt I.B.			lrp. 36						36
3	Sr	F. Holmes	118	Yrmth	1840	J. Clark	Yarmth	Yar. Bristol	10	A 1
			107							40
4	Bn	P. Hunt	83	N. Scot	1829	Ridley & c	Nfndld	Liv. Hambro	—	E 1
	pt I.B.			BB & J.	O & W	Hplk len. & lrp. 37				38
5	Bg	W Hunter	155	Chestr	1789	Johnston	Wthavn	Whn Collier	—	Æ1
	I.B.			trp. 35				Rest. 35—		5 40
6	Sr	Hutchesn	82	Abrdn	1841	A. C. Watt	Aberdn	Abn. Stettin	6	A 1
	pt I.B.		70	OL & E	pt F. plk			Abn. Coaster		7 41
7	Cr	C. Hutton	39	Nrthm	1815	C. Hutton	Sthmtn	Fal. Medit.	—	Æ1
	C.36			Srprs 40						40
8	Sw	J. Hutton	135	Sndrld	1840	Stephens	Wisbch	Sld. Wisbch	8	A 1
	I.B.		130							40
9	Sr	E. Jenkins	72	Crdign	1838	Capt. & Co	Crdigan	Npt. Clyde	9	A 1
	I.B.		60		1836			Car. Coaster		11 38
400	Sr	G. Jones	77	PE Isl.	1838	Trewick	Amlck	Bns. Glostr	4	A 1
	I.B.			BB & P						39

No.	Ships.	Masters.	Tons.	BUILD.		Owners.	Port belonging to.	Destined Voyage.	Classification	
				Where.	When.				No. Years first assigned.	Character for Hull & Stores.
401	Elizabeth Bg 7.B.	J. Jones	108	Swnsa Srprs 38	1828	Jones & C	Swnsea	Wtf.Coaster	10	Æ 1 41
2	—	Sk J. Jones	38	Brmth OE.&Y P.plk	1840	Jones & C	Barmth	Bar	5	A 1 40
3	—	Sr W. Keller	145	Bristol F.	1821	Reeves & c	Cork	Crk.N'fland	—	E 1 36
4	—	Bg E. King	150	Lncstr	1840	J.Giles	Lancstr	Liv.Hndras	12	A 1 40
5	—	Sr Latta	121	N.Brns BB.&P	1835	Capt.	London	Lon. S.S.41—3Yrs	—	Æ 1 41
6	s.38&C.lm.38	Sw C.Lawson	142	Scrbro ptRP	1800	M Forrest	N.Shlds	Shl.France	—	E 1 36
7	d.pt27pt36I.B.	S J. Lee	409	Lncstr P.P.T	1811	Zachail	N.Orlns	CwsAntwrp	—	Æ 1 40
8	r.s.&C.40	Sr J.Lewis	85	N'wprt Srprs40	1826	Lewis & C	K1 & Srprs Milford	Mil.Coaster	—	Æ 1 39
9	—	Sr J.Little	71	WofOr O.B.&Y.P.	1836	Capt.&Co	Wthavn	NryCoaster	4	— 39
410	—	Sw A.Lovell	320	Shi'ds	1832	T.Pace	Nwcastl	Nwc.	9	— 38
1	s.34	Sr M'Beath	92	Perth O.A.Bh	1841	M'Beath	Perth	Dun.Londn	5	A 1 41
2	pt I.B.	Sr M'Feran	68	N.Sco BBP & S.	1837	Stewart & Belfast	Belfast	Bel.Coaster Bel.France	3	Æ 1 41
3	I.B.	Sw M'Knonn	118	N Brns BB.S&P.	1832	WO'Hara	Belfast	Bel.Coaster S.S.39—4Yrs	4	Æ 1 41
4	pt I.B.	Bg M'Lelan	138	Kincar Drp.37	1827	M'Lelan	Alloa	Crk.Coaster	—	Æ 1 4
5	I.B.	Sp J.M'Lean	61	Bnstpl nd. TSds	1806	J.M'Lean	Grenck	Cly.Coaster	—	Æ 1 40
6	I.B.	Bg M'Lellan	49	Kkdbt ptRP.	1803	M'Knight	Krkdbt	Cff.	—	Æ 1 41
7	Bk YM.40	Mansfield Wcighill	285	Scrbro	1836	Smith & C	Scarbro	Lon Sydney Lon.	11	A 1 740
8	—	Sw T.Mares	248	Shi'ds E.Bh.O.&RP	1831	Carr & Co	Nwcastl	Liv.London	7	Æ 1 41
9	I.B.	Sk H.Martin	69	Plymh	1833	J.Turner	Plymh	Lon.Mil'rd	10	A 1 37
420	I.B.	Sr J.Martin	119	Bidefd lrp.34nd.&lrp.41	1814	Dwdney & Brxham	Drt.Coaster	—	Æ 1 41	
1	—	Sr R.May	86	Plymh Srprs37nd.41	1824	May & Co	Falm'th	Fal.Wales	—	Æ 1 41
2	r.&s 37	Bk Midwintr	327	Nwcastl trp.40	1826	Hankey &	London	Lon.Jamaic. Rest.40—	12	A 1 8 8 40
3	r.&C.40	Sp H. Mil ar	65	Kincar nd. & lrp 30	1786	Anderson	Mntr'se	Mtr.Coaster	—	E 1 40
4	—	G Milliken	59	Derry O.&P.	1775	J.Carney	Belfast	Bel.Coaster	—	E 2 35
425	—	S J.Moffatt	950	N Brns BBS & P.	1840	Bold & Co	Liverp'l	Liv.Sydney	4	A 1 41



# E

No.	Ships.	Masters.	Tons.	BUILD.		Owners.	Port belonging to.	Destined Voyage.	Classification	
				Where.	When.				No. Years first assigned.	Charac- ter for Hull & S.
426	Elizabeth Bk f.&s.36	Morwick	428	N Brns BBPH	1825 k&O.	Soanes&c Srprs36	London	Lon.Quebec	—	E 1 40
7	Sw YM.lm.41	Mossop	208	Wrktn nd.Tsd	1813 s&lrp	TMitchell 30Srprs38	Wihavn	WhnAntiga Lon. Barbass	—	Æ 1 41
8	Sw ptI.B.	Northop	163	Serbro PPTsd	1805 snd.T	M.Smith Sds&lrp.38	Scarbro	Scr.	—	38
9	K I.B.	J.Norton	51	Tpshn O.&E.	1839	P.Pyle	Exeter	Tps.Coaster	5	A 1 39
430	Bk f.C.&pts.41	W. Orr	236	Yrmth Srprs 38	1826 nTsd	McMillan s&Srprs41	Gren'ck	Cly.St Thos Lon.	10	Æ 1 41
1	Bk f.&C.41	Oventon	224	Yrmth Srprs 40	1825 Drp.41	Oventon	Leith	Lth. Leghrn Contr.36—	11	Æ 1 41
2	Bg I.B.	P. Owen	70	Wrktn nd.&Sr	1808 pr38	Smith & C Drp.39	Drghda	Dub. Coastr	—	39
3	Sw I.B.	Pearson	262	Seahm Livrp'l	1840 1818	Twizell P.Laing	Nwcastl	Sld.London	8	A 1 40
4	Sw s.Zinc41I.B.	G.Phalp	272	312 E.Bh O.	1818 &PP.	pklen.&strp	Sndrld	Shl. Rest.38—	4	A 1 41
5	Bg I.B.	W.Porter	86	Boston lrp.38	1813 nd.&l	JWinsper rp.42	Hartlpl	Hpl. Londn	—	Æ 1 3
6	Sr I.B.	Porteous	159	Sndrld	1839	Reed&Co	Sndrld	Sld. Havre	5	A 1 39
7	Sp I.B.	W. Pratt	41	Shrhnm	1839	Brass&Sn	Shorhm	Shm. Rtrdm	11	A 1 41
8	Bg YM.43 YM.38	J. Price	247	Hilton	1838	Huddlstn	Liverp'l	Liv.	8	A 1 41
9	Sp I.B.	E.Quick	42	Salem	1838	Balkwill	Drtmth	Lon Coaster	9	A 1 39
440	Bg I.B.	Rackow	172	Stettin	1837	Rackow	Stettin	Lon.Stettin	7	A 1 40
1	Sw ptI.B.	G. Reed	266	Sndrld Drp.38	1836 &42	Reed&Co	Sndrld	Lon. Sld.London	8	A 1 10
2	Bg I.B.	T. Reed	169	Sndrld Srprs 40	1832	GenSh Co	Stocktn	Stk.London	—	Æ 1 41
3	Sw C.42	W. Reid Thompson	193	Dndee	1836	Reid& Co Stewart&C	London	Lon.	8	A 1 40
4	Bg r.&YM.40	Robinson	123	Jersey O&P.	1836	Campion	London	Liv.RioGrd Liv.StThos	7	A 1 41
5	Bg I.B.	J. Rogers	90	N Scot BB&S	1824 Srprs	Bowers& 36&38	Watfrfd	Wtf.	—	E 1 38
6	Sw ptI.B.	Sandersn	140	Sndrld	1841	Sandersn	Whitby	Sld.Rouen	8	A 1 41
7	Sr I.B.	J.Schade	116	Ovelg- onne	1840	H.Schade	Polnks	AbnGngmh	7	A 1 40
8	Sp I.B.	Sheldrake	61	Ipswh len.&Sr	1826 pr39	Capt& Co	Nhav'n	Ips.Coaster Lon.Coaster	—	39
9	Bg r.&C.40	Sinclair	133	Shldn Drp.39	1825	Simms	St. Jhns Lon.StJhns	Lon. Liv.StJhns	—	Æ 1 9
450	Bk	A.Smison	418	Quebc O&P.	1838	W.Martin	Quebec	Brs. Amer.	5	A 1 38

211



No.	Ships.	Masters.	Tons.	BUILD.		Owners.	Port belonging to.	Destined Voyage.	Classification.	
				Where.	When.				No. Years first assigned.	Character for Hull & Stores.
451	Elizabeth Sr	J.Smith	191	Abrdn	1840	Phillips &	Aberdn	Abn.Ncstle	5 A 1	A 4.43
2	Sk	G.Sorlie	42	Kincar	1841	T. Horn	Kincar	Lth.Coaster	7 A 1	41
3	I.B. Bg	R. Stocks	222	Ivrkth	1785	Beveridg	Krkldy	Lth.N. Amr	A 1	5 3
4	I.B. Bg	T.Stone	210	Yrmth	1839	Dunnell&	Yarmth	Yar.Liverpl	12 A 1	7 39
5	C.39 Bg	Storm	112	Wrktn		J. Taylor	Stocktn	Stk.Chathm		39
6	I.B. Bg	J.Synnolt	81	N.Scot	1824	Bowers &	Wtrfrd	Wtf.Coastr	E 1	4
7	I.B. Sr	R.Thomas	98	Plhely	1836	Thomas&	B'maris	Bms.Londn.	8 A 1	10 06
8	I.B. Bg	Tucker	115	Bristol	1830	Tucker	Pwllheli	Liv.Coaster	10	10 41
9	C.42 Y.M.39 Sr	J.Ulrick	157	Stettin	1818	Wishards	Urkmd	Liv.Ukrmd.	E 1	39
460	I.B. Sp	B.Volke	64	Solva	1805	Volke&C.	Milford	Mil.Coaster	E 1	3
1	I.B. Bk	Weathrly	299	Sndrld	1840	Weathrly	Nwestl	Lon.	9 A 1	41 4.43
2	Y.M.41 Bg	J.Wilson	172	Hrngt	1809	Wilson&c	Hrngtn	Hgt.N.Amr.	E 1	41 4.43
3	s. Sr	W Winter	139	Londn	1826	Capt&Co.	London	Liv.Quebec	12	41
4	Bg	S.Wood	160	Livrp'l	1816	T. Street	London	Lon.Sydney		38
5	PH.S.&C.38 Adnett Sw	Arrwsmh	258	Sndrld	1838	T. Farrell	London	Lon.Quebec	8 A 1	12 41
6	I.B. Ann Sr	J.Beynon	126	Nwprt	1835	Beynon &	Ncastle	Lon.Coastr	9 A 1	41
7	I.B. Sr	J.Clarke	93			Clarke&C	Truro	Fal.Wales	E 1	2
8	I.B. Bg	Ellis	109	Bristol	1832	Ellis	Bristol	Lon.Bristol	10 A 1	7 37
9	C.42 Sr	J.Lidst'ne	135	Grnsey	1841	Lidstone	Grnsey	Lon.	8 A 1	1
470	Sw I.B. Atkinson	W.Jacksn	286	Sndrld	1840	Atkinson	Ncastle	Sld.N.York	8 A 1	40
1	Bentley S	Robertsn	542	St.Jhns	1834	N.Demill	St. Jhns	Liv.		37
2	BeynonBg	C.Gelbart	205	Poole	1839	J.Beynon	Swntsea	Poo.Swansa	12 A 1	39
3	C.41 C.39 Bu Buckham	Bewley	242	Whtvn	1837	Hewitt&c	Wthavn	Liv.BAyres	10 A 1	10 41
4	C.37 FawcettSr	M'Ruvie	96	Fshr'w	1841	Elliott&C	Fshrow	Lth.Coaster	4 A 1	41
475	I.B. Hogan Sr	D.Harries	45	Milfrd	1841	Hogan&C	Milford	Mil.	9 A 1	1

212

# E

No.	Ships.	Masters.	Tons.	BUILD.		Owners.	Port belonging to.	Destined Voyage.	Classification.	
				Where.	When.				No. Years first assigned.	Character for Hull&Stow.
476	Elizabeth	Davey	254	Sndrld	1838	Holmes	Sndrldnd	Sld. London	8	A 1
	Holmes Sw I.B.		237							38
7	Hughes Bn	Perriam	183	Llnely	1841	D Hughes	Llnely	Lly. Cuba	11	A 1
	r.&C.41									41
8	HunterSw	T. Hunter	220	Sndrld	1840	T. Hunter	Sndrldnd	Sld. London	7	A 1
	I.B.		212					Liv. Dordt		40
9	Jane Sw	T. Gains	251	Sndrld	1838	Thompsn	Sndrldnd	Sld. Hambro	7	A 1
	I.B.		233							38
480	Maria Sp	E. Rees	48	Crdign	1827	Capt.&Co	Crdigan	Npt. Liverpl	—	E 1
	I.B.		33	nd.39						40
1	Mary Ann	J. Ball	121	Mvsgy	1840	Pearce&C	Fowey	Fal. Liverpl	12	A 1
	Sr C.40									40
2	Moore Bk	Moffatt	241	Sndrld	1831	J. Moore	Wthavn	Liv. Adlaide	11	A 1
	Y 1.12 C.40			N.B. Iso. & Srps 42				Liv. CGH. Cont. 42	1	S 41
3	Radcliffe	Huddlstn	222	Chestr	1834	W Prowse	Liverpl	Liv. Valprso	12	A 1
	Bk C.40									3
4	Randall Sr	E Randall	64	Belfast	1835	Randall	Belfast	Bel. France	7	A 1
	I.B.		50	O.E&P	len.38					38
5	Rowell Sw	Wake	288	Sndrld	1839	Hpl ShCo	Stocktn	Liv. St Jhns	8	A 1
	YM.40		320					Liv.		41
6	Walker Bk	Crawford	303	Dmbtn	1834	Gilkison	Pt. Glsg	Cly. Ceylon	10	A 1
	r.&C.41			PP. TS ds						3
7	Wood Bg	Crosbie	240	Livrpl	1839	JM Wood	Liverpl	Liv. Brbdos	12	A 1
	C.42		245							41
8	& Ann Sr	H. Pike	93	P.E. Isl	1838	T. Bacon	Yarmth	Yar. Liverpl	3	
	I.B.			BB&F.						39
9	Sw	R. Wright	280	Shilds	1840	W Harper	S Shilds	Shl. London	7	A 1
	I.B.		299	pt P. plk						40
490	& Catharine	J. Dods	257	Sndrld	1837	Potts&Co	Sndrldnd	Sld Archngl	6	A 1
	Sw I.B.			PP. plk						38
1	& Henry Sp	Whitburn	43	Falmth	1840	Whitburn	Falmth	Fal. Wales	4	A 1
	I.B.			O&RP.						40
2	& Jane Sp	H. Evans	43	Crvvn	1813	Skelton &	B'maris	Crk. Bristol	—	
	I.B.									38
3	Sw	Fenwick	193	Sndrld	1840	Frost&Co	Sndrldnd	Sld. Prtshm	7	A 1
	I.B.		175							40
4	Bk	Hart	336	Sndrld	1829	Weller	London	Lon. W Inds	10	A 1
	F.S.&C.42			ptnw. & Srprs 42				Lon. Lanneestn		41
5	Bg	Miller	132	Emsw	1834	Tier & Co	Ptsm'th	Pts. Sndrldnd	10	A 1
										39
6	& Mary Sk	D Armour	77	Bhavn	1816	J. Wishart	Leith	Lth. Nwctl	—	
	I.B.			lrp.39						39
7	Sw	J. Garbutt	171	Stcktn	1838	Smith&C.	Stocktn	Stk. Marslls	8	A 1
		Hudson		Drp.41	&42			Stk. Coaster		41
8	Sk	Griffiths	25	Wales	1841	Griffith&c	Barmth	Bar. Coaster	12	A 1
	I.B.									41
9	Sr	Horswell	59	P'dstw	1840	Hitchings	Padst'w	Fal. Wales	9	A 1
	I.B.									40
500	Sr	J. Shaw	63	Ayr	1841	Shaw&Co	Ayr	Cly. Ireland	8	A 1
	ptI.B.		53							41



No.	Ships.	Masters.	Tons.	BUILD.		Owners.	Port belonging to.	Destined Voyage.	Classification.	
				Where.	When.				No. Years first assigned.	Character for Hull & Stores.
501	Elizabeth & Mary Sw	Turnbull	240	Sndrld Srprs 39	1834	Olive & Co	Sndrld	Npt. Londn	7	39
2	— & Samuel Sr	W. Hans'n	75	Orkny	1819	E. Nichols	Yarmth	Yar. Newcastle	—	Æ 1
	I. B.		60	O. & B <sup>h</sup> len. 38						40
3	— & Sarah Sw	Adamson	201	Sndrld	1840	Leithead	Sndrld	Sld. Coaster	6	A 1
	I. B.		175	pt E. plk						40
4	—	Nicholson	276	Shi'ds	1783	R. Hansell	NShilds	Shl. London	—	E 2
	Bk	W. Wilson		lrp. 37		TSDs & Srprs 41	pt	Nwc. Portsmb		37
d. pt 34 pt 42 d. 24	I. B.		330	Nwcastl	1762	Dunn & Co	Nwcastle	Shl. Baltic	—	E 1
5	—	Simpson	330	Nwcastl	1762	Dunn & Co	Nwcastle	Shl. Baltic	—	E 1
	Bk			pt RP. plk		Srprs 37				37
6	— & Susan Sr	Hotblack	123	Yrmth	1840	J. Feek	Yarmth	Yar.	11	A 1
			114							40
7	Elizabeths Sw	Wilkinsn	228	Sndrld	1839	Leithead	Sndrld	Shm. Sndrld	5	A 1
	I. B.		195	E. & O. plk		Drp. 42				4
8	—	J. Usher	270	Shelds	1836	J. Dryden	NShilds	Shl. London	6	A 1
	pt I. B.		281	Srprs 43			Shl. Amer.	Cont. 42	—	41
9	Elize	Baggesen	175	Apard	1837	H. Smidt	Copngn	Lon. Brazils	7	A 1
	Bg									38
	C. lm. 38									37
510	—	F. WPurst	186	Stettin	1837	F. Brumm	Stettin	Liv. Hmbro	7	A 2
	Sr									37
	I. B.									39
1	Ellen	E. Baker	165	Wh'tby	1828	Heathr & c	Prtsmth	Pts. Trieste	9	
	Bg			Srprs 38						39
2	—	Beattie	72	Ulv'rst	1804	J. Beattie	Dumfrs	Liv. Dmfries	—	E
	Sr									35
3	—	Bell	332	Stcktn	1837	E. Coulson	Hull	Hul. Baltic	12	A 1
	S		368	Drp. 42						8
4	—	Blaxland	88	Grv'sd	1840	D. Alston	London	Lon. Caen	12	A 1
	Cr		57							40
5	—	W. Camr'n	179	Nwcastl	1825	Smith & C.	London	Lon. Oporto	10	Æ 1
	Bg			Srprs 38 & 41		Drp. 42				5
6	—	Cobb	383	N Brns	1825		M'ntrse	Lon Merimc	—	—
	S			BB. Hk & P.				wants Repair		39
7	—	W. Coster	108	Shmtn	1826	Coster & C	Sthm'tn	Sou.	10	Æ 1
	Sr		96	Srprs 40						6
8	—	Cullifrd	137	Sndrld	1838	J. Cullifrd	Sndrld	Sld. Coaster	4	A 1
	Sr		117							38
9	—	G. Dixon	352	Londn	1825	Heathorn	London	Lon.	12	Æ 1
	Bk	J. Brewer						Cont. 37	—	41
520	—	T. Evans	113	Crdign	1829	Phillips &	Cardign	Sou.	10	Æ 1
	Bg									40
1	—	J. Farrer	114	Gnsbr'	1833	Smith & C	Gnsbro'	Hul.	10	A 1
	Sr									41
2	—	Haningtn	69	Rncrn	1842	Ravnscrft	Liverp'l	Liv. Coaster	6	A 1
	Sr									2
3	—	Jameson	226	Scrbro	1819	Jameson	Nwcastl	Nwc. Arkgl	—	E 1
	Sw									34
4	—	M. Heron	230	Perth	1836	Archbold	London	Lon Trndad	8	A 1
	Sw	McEachern						Lon.		7
525	—	Marshall	103	Selby	1820	Lister & C.	Goole	Lon. Goole	—	Æ 1
	Bg			len. nd. T Sds & lrp. 36						3
	I. B.									



No.	Ships.	Masters.	Tons.	BUILD.		Owners.	Port belonging to.	Destined Voyage.	Classification.	
				Where.	When.				No. Years first assigned.	Character for Hull & Store
526	Ellen	Bg Murphy	229	Shrh	1835	Dyer & Co	Watfrd	Lon. Trndad	11 A 1	40
7	—	C.38 Sr B Newton	90	Cowes	1831	W.S. Day	Cowes	Lon Nwfdld	8 A 1	41
8	—	C.39 Sr T. Owens	68	N. Quay	1839	Owens & C	N. Quay	Sli. London	7 A 1	41
9	—	I.B. Sr W. Potter	58	Grns'y	1837	Jones & Co	Grnsey	Gns.	8 A 1	38
C.43	overpt I. B.	<del>Mauger</del>		pt F. plk				Lon.		41
530	—	Sr J. Roache	128	Troon	1840	J. Donnell	Liverp'l	Cly. Wexfrd	10 A 1	40
1	C.41 overpt I. B.	Bk Rodger	386	Sndrld	1838	Buchanan	Glasg'w	Cly. Sngapr	11 A 1	40
2	C.42 Y.M.	Bg Rose	157	Boston	1827	J & G Rose	Whitby	Lon Whitby	10 A 1	40
3	—	Sr Rowland	69	Milfrd	1837	Starbuck	Milford	Lon Coaster	8 A 1	3
4	—	pt I. B. Sr Royston	122	Hull	1839	Standring	Goole	Hul. Coaster	9 A 1	5 99
5	—	I. B. Bk Simpson	301	London	1832	Hankey &	London	Lon. Jamaic	12 A 1	5
6	—	C.39 Bg J. Shiel	94	P. E. Isl	1825	Gafney &	Wexfrd	Wex. Coastr	— A 1	1
7	—	I. B. Sr J. Steward	76	Nwcstl	1840	J. Steward	Nwcastl	Nwc. Coastr	6 A 1	40
8	—	S A Stewart	397	N Brns	1834	Wilson & c	Troon	Cly.	5 A 1	41
9	r. & Y.M. 41	Sr C. Tiller	50	Flmth	1840	Mayn & C.	Falmth	S.S. 41—4 Yrs Fal. Portugl	8 A 1	41
540	—	C.41 pt I. B. Sw J Watson	271	Sndrld	1837	Watson &	Sndrld	Sld. London	8 A 1	37
1	—	I. B. Bk T. Yapp	409	Isl. Mn	1835	Battersby	Liverp'l	Liv. Calctta	7 A 1	5
2	—	C.41 J. Norie	356	PP. TS	ds	Howes & C	Boston	Liv. Boston	7 A 2	41
3	—	C.38 Bg M Rob'ts	175	Chestr	1825	Worrall	Liverp'l	Liv. Genoa	12 A 1	41
4	—	C.42 C.38 Sr Harrison	113	Hull	1842	Cammell	Hull	Hul. Hmbro	9 A 1	3
5	—	I. B. Drinan Sr Dempsey	72	Cork	1839	M. Drinan	Cork	Ygh.	5 A 1	39
6	—	I. B. German Sw Blundell	176	Livrpl	1833	Bibby & C.	Liverp'l	Liv. Leghrn	11 A 1	12 30
7	—	C.40 C.39 J. Cumming	127	Cowes	1839	Rose & Co	London	Liv. L. Guayr.	12 A 1	41
8	—	C.41 G. Squires	141	Wales	1836	Barton & c	Liverp'l	Lon. Falmouth Fal. Spain	9 A 1	41
9	—	r. & C.38, pt I. B. Sr T. Walker	162	Livrpl	1823	Bibby & C.	Liverp'l	Liv. Ancona	— A 1	40
550	—	Bn F. & C.38 C. Ward	149	Nwstl	1839	Hatton &	Nwcastl	Liv. Africa	9 A 1	39
	—	pt I. B. C. Ward	118	Nwstl	1839	Orms't'n &	Nwcastl	Nwc. Rtttdm	9 A 1	2

No.	Ships.	Masters.	Tons.	BUILD.		Owners.	Port belonging to.	Destined Voyage.	Classification.	
				Where.	When.				No. Years first assigned.	Character for Hull & Stores.
51	Ellen Simon Bk F. & Y.M. 41 pt	W. Leask I. B.	330 376	Abrdn	1841	Adamson	Aberdn	Abn. Cuba	9	A 1 41
2	— & Esther Sr I. B.	Vaughan	91	Brmth	1840	Vaughan	B'maris	Lon. Coastr	11	A 1 40
3	— & Mary Sr I. B.	T. Jones	97 83	Bmaris Srprs	1829 42	Ambrose	Pt Madc	Bar.	10	Æ 1 5
4	— I. B.	Whealan	50	Dngvyn O. & RP	1824 Srprs	Whealan	Dngrvyn	Ygh.	—	Æ 1 41
5	Ellens I. B.	H. Evans	62	Frdsrn nd. & lrp	1791 41	Ashton &	Liverpl	Bms. Coastr.	—	Æ 1 5
6	Ellergill Bk ptn. & pts. 35 pt	R. Hill & pts. 37	360	Hull	1814	J & R. Gill	Hull	Hul. Quebc	—	Æ 1 41
7	Ellerslie Bk C.T. Y.M. 40	W. Turner Pagen	213 230	Hrgtn	1840	Y'ghsbnd	Whitvn	Hgt. R. Plat Liv. Batavia	12	A 1 40 4.43
8	Ellinor I. B.	T. Evans	19	Bmaris	1827	Capt. & Co	B'maris	Cff. Coaster	—	Æ 1 40
9	— I. B.	W. Jones D. Roberts	42	Crrrvn nd. & Sr	1813 prs	Jones & Co lrp. 43	B'maris	Npt. Liverpl Bms. Coaster	—	Æ 1 38 4.43
50	Elliots J. Dunbar	Errington	249	Sndrld Srprs	1832 37 & 41	Hpl Gn SC	Hrtlepl	Hpl. Londn	8	Æ 1 41 3.43
1	Elliotts I. B.	Meldrum	280	Sndrld pt PP.	1839 plk	Elliott & C	Ncastle	Sld. London	7	A 1 39
2	Ellison I. B.	J. Hart	277 304	Sndrld	1840	Haggies	Nwcastle	Shl. Naples	7	A 1 41
3	— F.S. & Y.M. 41 pt	Brown	360	Fshlke nd. & lrp.	1777 35, Sr	Egginton	Hull	Lon.	—	Æ 1 5
4	Ellisons Sr pt I. B.	Stokes	104	Tyne	1835	Vickers &	London	Lon N'ndld	8	A 1 36
5	Elm Grove Sr	Williams nd. & lrp. 43	97 81	Crrrvn O.A.B. & P.	1826 lrp. 33	Williams Srprs	B'maris Garnarvn	Bms. Cork Bms. Coaster	—	Æ 1 40 2.43
6	Elon I. B.	T. Willson	80	Yarmh 74 pt Cl.	1839	Briggs & C	Yarmth	Yar. Hull	9	A 1 39
7	Elora Y.M. 41	W. Black	333	Dmbtn O.EPP & G.	1831 plk Srprs	Gilkison	Pt. Glsg	Cly. Singapr Cont. 39	8	A 1 3 41 Æ 1
8	Elphinstone S s. & C' 41	Framlin	425	Bristol nw TSds & Sr	1825 rs 40	Goldfield	London	Lon. Cont. 36	11	Æ 1 4 1
9	Elspeith Sr I. B.	Winchst'r	62	Grmth F.	1838	Capt.	Garmth	Bnf. Nwcastl	5	A 1 38
50	Elswick Bg	T. Clarke	265	Shelds ptn TS	1830 ds & Srprs	Clark & Co	Nwcastle	Shl.	7	39
1	Elvira Bk C. 38	Walker	320	Bristol Drp. 38	1835	Robinson	Liverpl	Liv. Batavia	12	A 1 41
2	Emancipation Sr C. 40	T. Childs	112	Gosprrt	1829	Barnes & C	London	Lon.	12	Æ 1 40
3	Emmanuel Bg I. B.	Ager	111	Selby ptn TSd	1823 s & Srprs	Capt. & Co	Goole	Lon. Coaster	—	Æ 1 41
4	— I. B.	Dahms	160	Stettin	1835	Dahms	Stettin	Lon. Stettin	7	A 1 37 Æ 1
375	— Boucher Bg F. & Y.M. 43	Dockrell Tullock	217 217	Bnstpl Drp. 43	1840	Boucher	London	Lon.	12	A 1 41 3.43



# E

No.	Ships.	Masters.	Tons.	BUILD.		Owners.	Port belonging to.	Destined Voyage.	Classification	
				Where.	When.				No. Years first assigned.	Character for Hull & Steerage.
576	Emelia Sr	G.Meloro	135	Jersey	1838	Pnnciaro	Palrmo	Liv. Naples	7	A 1
	C.40									40
7	Emelie Sr	J. Bulla	61	LCnda	1833	J.W.Hull	Belfast	Bel. Liverpl	—	Æ 1
	I.B.			BBRP & Ta	mrk			S.S.41—4Yrs		41
8	— S	Kunalius	435	N Clby	1837	J. Lybeck	N. Clby	Liv. Genoa	4	
	s.37 I.B.			F.						39
9	Emelie Bk	J. Rains	294	N.Sco.	1835	J. Clark	London	Lon. S.Seas	4	Æ 1
	F.s.&C.42			BB.S&F.				S.S.41—4 Yrs		2
580	Emelyn Bk	Toogood	274	Tpshnm	1841	Cole & Co.	Exeter	Tps.Medit.	12	A 1
	C.41		293					Tps.Cadiz	12	44
1	Emerald Sr	G. Avery	89	Brxhm	1832	B. Green	Brixhm	Drt. T'nriffe	10	A 1
	C.Jm.39					W.Green				2
2	— Bg	Barnes	257	Nwctl	1830	Weathrly	Nwctl	Liv.Hambro	7	Æ 1
	YM.43			pt F.plk				Lon.		4
3	— Sr	T. Buck	114	Cork	1835	Knight&c	Cork	Crk.Londn	8	A 1
										35
4	— Sr	EDmpsey	103	Sndrld	1831	Shotten &	Nwctl	Liv.Bourdx	9	
			91	Srprs 39						39
5	— Sw	Dugdale	150	Pill	1829	T. Lewis	Bristol	Brs.	10	A 1
	C.39							Cont.39—		3
6	— Sw	Fligg	285	Sndrld	1837	Capt.&Co	Scarbro	Lon.Mntral	9	A 1
	YM.41		326							4
7	— Bg	Goodwin	314	NBrns	1829	W. Delap	N.Brns	Lon.Quebc	—	E 2
	s.—pt37			BB&P.	F.plk	ptn TSds&S	rprs37			38
8	— Sp	J.Hannay	55	Dysart	1835	J.Hannay	Pt.Will.	Abn.Coastr	7	A 1
	Sr pt I.B.	W.Mackay	49			Gifford & Co		Liv.Coaster	7	g 1
9	— S	Hill	311	Bristol	1830	J. Liggins	London	Lon.Antigu	11	
	C.39									39
590	— Bg	D. Irons	314	N Brns	1828	Hingston	Drtmth	Drt. Quebec	—	Æ 1
	r.&s.40	T.Prowse	Srprs4	BB.J.S.	WH.	& RP. Srprs	40&42	S.S.40—4yrs.		4
1	— S	Leighton	642	N Brns	1839	Wiggans	N. Brns	Liv. Havnna	4	A 1
	pt I.B.		731	O.BB.	PP&S.			Liv. N Orlus		10
2	— Sr	J. Lyons	145	Drghd	1841	H. Smith	Drghda	Dub. Livrpl	6	A 1
										41
3	— Sk	T.Owens	50	Crdign	1828	Owens&c	Cardign	Lon. Coastr	10	
										39
4	— Bg	PRynolds	189	Wthvn	1823	WR ynlds	Sundrld	Sld.London	—	Æ 1
	pts.&YM34			G.TSds	ND.36	N TSds&Srp	rs37			41
5	— Bn	J. Sharp	171	Knsale	1835	R. Lander	Kinsale	Crk.Coaster	7	A 1
			142	ND.&lrp.	42					1
6	— Bk	Strachan	232	Poole	1836	Hall & Co.	London	Lon. Gibrtr	12	A 1
	C.40							Lon.Cadiz		4
7	— Sr	J.Thomas	72	Scilly	1836	Capt&Co	Scilly	Sil. Azores	10	A 1
	YM.41			Drp.41						41
8	— Bg	Varty	246	Belfast	1830	Glen&Co.	Liverpl	Liv. Ceylon	9	A 1
	C.42			trp.42				Rest.42—		6
9	— Bn	A Watson	200	Mntr's	1841	Brand&C.	Mntros	Mtr. Baltic	8	A 1
	pt I.B.		190							3
600	— Sr	Webster	110	Scrbro	1840	Tindall's	Scarbro	Scr. Shields	5	A 1
				O.E&A						40

217



No.	Ships.	Masters.	Tons.	BUILD.		Owners.	Port belonging to.	Destined Voyage.	Classification.	
				Where.	When.				No. Years first assigned.	Character for Hull & Stores.
01	Emerald Isle Sr	WHBuck	122	W'trfd	1822	Capt. & Co	London	Lon. Dublin	—	Æ 1
2	Sr	P. Hale	86	Wexfd	1841	Walsh	Wexfrd	Wex. Nwprt	7	A 1
3	I.B.	T. James	51	N Scot	1837	T. Wilson	Dublin	Whn Coastr	4	41
4	S	J. Scales	501	Molmn	1836	St. Croix	London	Lon Sydney	12	A 1 A 1
5	r.s.f. & C. 41	Curling	91	Livrp'l	1823	Capt. & Co	Cmrthn	Lon. China	—	Æ 1 5.43
6	Emerys	R. Stoker	238	Shi'lds	1840	Tully & Co	S Shields	Nwc. Londn	8	A 1
7	Emil	F. Pahnke	371	Dantz	1839	F. Sasedy	Dantzie	Lon. Dantze	7	A 1
8	Emilia	J Gorordo	125	Chepst	1835	Loriso	Cadiz	Lon. Cadiz	10	A 1
9	Bk	Mesurier	220	Jersey	1832	Tuppers &	G'rnsy	Gns. Brazils	7	38
10	Emilie	Anchrnsen	267	Dram		Capt.	Dram	Hul. Baltic	—	39
1	s.—pt 39	J. Harries	98	Bristol	1842	J. Harries	Bristol	Brs. Marslls	10	A 1
2	Sr	Petrowske	155	Dntzie	1828	Krumbüg	Dantzie	Lon. Dantzie	7	Æ 1
3	Bg	Pust	170	Stettin	1826	E. Hause	Stettin	Lon. Stettin	—	Æ 1
4	Bg	Riemack	201	Stettin	1825	Wisman	Stettin	Lon. Stettin	—	41
5	Bg	Schevlbn	195	Stettin	1829	Schlutow	Stettin	Lon. Baltic	—	39
6	Sk	Vnd'khvn'	79	Brus'ls	1817	Bauwens	Ostend	Lon. Ostend	—	Æ 1
7	Frederike	F. Brandt	227	Stettin	1828	Thomson	Stettin	Lon. Stettin	—	Æ 1
8	Emily	Cother	266	Bristol	1824	Baillie & S	Bristol	Brs. Demrar	—	40
9	Sr	S. Carman	170	Shrhm	1832	Clench & c	London	Lon. Syra	12	A 1 A 1
10	Sk	E. Evans	59	Ipswh	1817	J Sparrow	Bristol	Cf. Coaster	—	Æ 1
1	Bk	Greave	448	Sndrld	1841	Dall & Co.	London	Sld. Aden	10	A 1 A 1
2	S	Guillett	209	Livrp'l	1837	Cairns & C	Liverp'l	Liv. Pernam	5	A 1 Æ 1
3	S	Newton	405	Shields	1842	Allhusen	Nwcstle	Shl. Calcut.	10	A 1
4	Sr	Otzen	130	Swedn		Grenback	Copngn	Lon.	—	39
025	Bg	Paddon	189	Yrmth	1839	Forster &	London	Lon. Africa	12	A 1
	YM. 42		176	Drp. 42					—	12 5

# E

No.	Ships.	Masters.	Tons.	BUILD.		Owners.	Port belonging to.	Destined Voyage.	Classification	
				Where.	When.				No. Years first assigned,	Character for Hull & Store
626	Emily Bg	T. Roome	188	Sndrld	1832	Roome &	London	Lon.Hmbro	7	<del>AE</del>
7	— Sk	J.Thomas	59	Lanely	1828	Nevill & C	Lanelly	Ply.Coaster	10	<del>AE</del>
8	— I.B. Bg	Williams	93	Nfland	1826	Capt & Co.	B'maris	Bms. Londn	—	<del>AE</del>
9	— Bk	Humble	461	Calcut	1836	J. Some	London	Lon.	12	A
PH. & YM. 42 I. B.	— Jane Bk	Kennedy	427	Calcut	1834	Dent & Co.	Calcuta	Lon. China	12	A
1	— C. 40 Sr	J. Roberts	79	Pwibly	1840	Roberts &	B'maris	Bms. Londn	12	A
2	Emlyn I.B. Sw	Darnton	117	Sndrld	1839	Peacock	Sndrld	Sld. Coaster	7	A
3	Emma S	Carnie	308	Hull	1826	T. Smith	Scarbro	Liv. Mrnhm	10	<del>AE</del>
4	— Bk	YM. 42		Srprs 39	trp. 42		Liv. Sydney	Rest. 42	7	
5	— I.B. Sr	J. Carrey	43	Belfast	1841	H. Carrey	Belfast	Bel.	5	A
6	— C. 38 Sr	TChpman	154	Yrmt	1833	Simpson	London	Lon. Rio	11	A
7	— F. S. & C. 36 Sw	Drury	161	Nwcastl	1824	Wright	London	Lon. Collier	—	<del>AE</del>
8	— I.B. Sw	Dunford	250	Sndrld	1837	Scarlett &	Nwcastl	Nwc. Londn	8	A
9	— I.B. Sw	J. Fisher	201	Ncastl	1840	J. Fisher	London	Nwc.	7	A
640	— f. & s. 38 I. B. Sr	W. Flynn	109	Fowey	1814	WCusack	N'fland	Crk. N'fland	—	
1	— Sk	C. Girling	60	Ipswh	1826	Alexandr	Ipswich	Ips. London	10	<del>AE</del>
2	— I.B. Sr	Wright		pt E. plk	trp. 36	Srprs 41	Srprs 43	Ips. Coast Rest. 36	4	
3	— I.B. Sr	Hammett	45	Apldr'	1839	J. How	Bidefrd	Bid. Coaster	10	A
4	— C. 41 Sr	Hughes	129	Chepst	1839	Hatton & c	Liverp'l	Liv. Africa	12	A
5	— Bg	A. Innes	212	Yrmt	1822	Crighton	Dundee	Dun. Mntral	—	A
6	— C. 38 Bn	T. Irving	153	Livrpl	1833	Highfield	Liverp'l	Liv. Leghrn	9	A
7	— C. 38 Sk	J. Lean	33	Cowes	1836	Williams	Falmth	Fal. Sthmtn	11	A
8	— C. 39 Bg	R. Maine	124	Bidefrd	1828	R. Maine	Bidefrd	Liv. Bilboa	—	<del>AE</del>
9	— C. 40 over I. B. Sw	J. Meincke	314	Ukmd	1839	M'incke &	Stettin	Shl. Baltic	7	A
650	— pt I. B. Sr	Mitchell	81	Fowey	1826	Mitchel &	Prtsmh	Pts. London	10	
1	— Bg	Noswrthy	156	Nfndld	1840	Fryer & C.	Poole	Poo. Nfndld	4	A
2	— YM. 41 Sw	Pallister	225	Sndrld	1839	Andrws &	Sndrld	Sld. Cowes	8	A
3	— I. B.		232							39

219



No.	Ships.	Masters.	Tons.	BUILD.		Owners.	Port belonging to.	Destined Voyage.	Classification.	
				Where.	When.				No. Years first assigned.	Character for Hull & Stores.
651	Emma Sw C. 12 12 39	J. Percival	174	St. Ives Drp. 42	1834	Halse & C. Capt & Co	Scilly	Lon. Straits Sil. Liverpl	10 A 1	0 3 r c k e d
2	— Sw I. B.	Reckeles	187	Memel	1840	Rattray Muttray	Memel	Dun. Memel Brs. Memel	7 A 1	A 1 40 1.43
3	— Sw I. B.	Rchrdrsn	146	Whtby	1836	Wilson & c	Whitby	Wtb. Collier	7 A 1	36
4	— Bg I. B.	Rickinson	175 177	Whtby	1841	Wilson & c	Whitby	Wtb. Hrtlpl	8 A 1	41
5	— Sr C. 38	T. Silly W. Vinton	95 86	Drtmb Srprs 42	1836	Silly & Co.	Drtmth	Drt. Meditr Drt. Madeira	12 A 1	A 1 1 5.43
6	— Bk C. 40	Spence Heywood	311	Bristol Drp. 40	1826	Hackett Drp. 43	London Lon.	Lon Hndras Cont. 36—	10 A 1	3 2 1.43
7	— Bk I. B.	K. Spicer	381	P. E. Isl BB. FJ & Hk	1834	J. Collier Srprs 39 wts	Plymth addl fngs	Ply. N Amer S.S. 39—4 Yrs	4 —	40
8	— G f. & s. 28 I. B.	D. Stege	153	Vegrsc lrp. 31	—	P. Uleick	Brake	Liv. Brake	— E 1	34
9	— Sr YM. 42 C. 38	Thomas	164	Lareny	1837	Hartrick	N. Ross	Liv. Cnstnpl	12 A 1	6 47
660	— G	L. Thue	110	Hnovr Srprs 39	1812	J. F. Ullitz	Dram	St. I. Norwy	— I. 1	39
1	— Sw — & C. 12 39	D. Toft C. 42	253 260	Sndrld	1838	T. Wood	Sndrlnd	Sld. Odessa Sld. Meditr	9 A 1	12 59
2	— G I. B.	VHenr'ke	86	Ghent N T Sds & pt no. 34	1820	De Coster	Ghent	Lon. Ghent	—	39
3	— Sr I. B.	T Wadley	170	PE. Isl BB. & S YP. plk	1839	Brown & C	Cardiff	Cff. London	4 A 1	41
4	— Sw C. 37 over pt I. B.	S. Weeks	198	Milfrd	1833	Davy & Co	Exeter	Liv. Quebec	10 A 1	41
5	— Sr	M. Wey	152	Lmgtn	1842	Inman & C	Sthm'tn	Sou.	11 A 1	4
6	— Bk C. 42	White	378 407	Shi'lds	1836	Edwrds &	London	Shl. Aden	8 A 1	1
7	— Eden Sw I. B.	T. Shaw	127 105	Sndrld	1840	R. Eden	Maldon	Sld. Rouen	6 A 1	40
8	— Eugenia Bk YM. 40	Wade	383	Whtby	1833	J. Somes	London	Lon. N.S.W	11 A 1	40
9	— Graham Bg C. 40	Ferguson	204 210	Livrp'l	1833	Yeord & C	Liverp'l	Liv. Oporto	12 A 1	40
670	— Zoller Bg	N. Prowse	269	N Brns Srprs 37	1828	Cockin & c	Exeter	Tgn. Queb'c S. S. 41—4 Yrs	— E 1	E 1 41 3.43
1	— & Louisa Bg f. & C. 41 pt I. B.	Hasloop	220	Lubec Srprs 41	1832	Schröed'r	Hmbro'	Lon. Hmbro	— E 1	41
2	Emmanuel Bk	Pearson	424	Sndrld	1835	E. Taylor	NShilds	Brs. Quebec Cont. 12—	7 A 1	A 1 2 3 1.43
3	Emmet Sr	Richards	51	Wales 41 pt E. plk	1839	Richards	Abryst.	Abs. Ireland Liv. Coaster	8 A 1	A 1 39 3.43
4	Emperor Bg	Bainbridg	280	Stektn	1838	Crags & C.	Sto ktn	Stk Gibralt	7 A 1	41
675	Employ Sw	Fullerton	261 278	Sndrld pt PP. plk	1840	Graydon	Sndrlnd	Sld. Bourdx	8 A 1	40



No.	Ships.	Masters.	Tons.	BUILD.		Owners.	Port belonging to.	Destined Voyage.	Classification	
				Where.	When.				No. Years first assigned.	Character for Hull & Stn.
676	Emporium Sw pt I.B.	J. Taylor	230	Sndrld	1823	Taylor & c	NShlds	Shl. London	—	38
7	Empress Sw C.42	Hodgson	282	Sndrld	1836	Hutchensn	Sndrld	Sld.	9	A 1
8	Sw pt I.B.	T. Strutt	291	Sndrld	1841	Craggs &	Stocktn	Sld. Medit.	8	A 1
9	Emulous Sr YM.42	Kemp	143	Ipswh	1840	Taylor & C	Ipswh	Ips. Ips. Meditru	12	A 1
680	Bg f. & c. 39	Simpson	194	Belfast	1826	Sinclair	Belfast	Bel. Demra	9	E 1
1	Sw f. & c. 39	R Stewart	179	Sndrld	1818	Stewart	Blyth	Bly. London	—	E 1
2	Enchantress r Sr C.41	Brindley	142	Ipswh	1834	Christie & Hackett & London	Ipswich	Lon.	7	A 1
3	Sw r. & C.40	G Cheyne	225	Ncastl	1839	CBertram	Nwcstle	Nwc. Medit	9	A 1
4	Bk C.41	Cormick	252	Whtvn	1841	Capt. & Co	Wthavn	Whn. Livrpl Lon.	12	A 1
5	Bk C.42 r. & c. 39	D. Edgar	236	Abrdn	1839	J Lumsdn	Aberdn	Abn. St. Jag. Sws. Cuba	9	A 1
6	Bg	Hutchngs	126	Plymh	1818	B. Burnett	Tgnmth	Tgn. Coastr	—	E 1
7	Bg	Newson	189	Yrmth	1832	I. Preston	Yarmth	Liv. Venice	10	A 1
8	Endeavour Sr d. —	R Gordon	77	Scrbro	1792	W. Wear	Scarbro	Scr. Coaster	—	E 1
9	Sp I. B.	W. Jones	61	Crdign	1783	Jones & C	Holyhd	Bms Hmbro	—	E 1
690	Sp I. B.	D. Lloyd	60	Mntrs	1831	T. Banks	Liverp'l	Liv.	—	E 1
1	Bg I. B.	P. Owens	117	Wrktn	1789		Drghda	Liv.	—	E 1
2	Sw I. B.	Sandersn	212	Sndrld	1837	Haddock	Sndrld	Sld. London	7	A 1
3	Endymion Bk s. pt 32 pt 35	Pearson	342	Whtby	1815	JBrodrick	Hull	Hul.	—	E 1
4	Bk f. & s. pt 32 pt 36	Wheatley	277	N Brns	1825	T. Pearson	Nwcstle	Shl. London	—	E 1
5	Energy Sw	Bullen	305	Sndrld	1836	Harvey &	Lumck	S.S. 39 — 3 Yrs Liv. Hatic	9	A 1
6	Bg C.40	J. Fleming	224	Dndee	1832	M'Gavin	Dundee	Lon. Maurt Dug. Hatic Cont. 39	7	A 1
7	Sw I. B.	Gill	197	Sndrld	1840	Millers'	Sndrld	Sld. Coaster	5	A 1
8	Sw pt I. B.	J. Scaling	208	Hrtlpl	1841	Denton &	Hrtlepl	Hpl. Shmtn	7	A 1
9	Enfield Sr I. B.	Hubbard	83	Yarmh	1839	J. Allen	Yarmth	Yar. Swans	12	A 1
700	Sw f. & s. 34 f. & Y.M.	Shaddick	120	Lynn	1833	Bottomly	London	Lon. Trieste Liv.	9	A 1

No.	Ships.	Masters.	Tons.	BUILD.		Owners.	Port belonging to.	Destined Voyage.	Classification.	
				Where.	When.				No. Years first assigned.	Character for Hull & Stores
701	Engelina Catherina G I.B.	C. Gertier		Ppnbg	1836	Capt. & Co	Papnbg	Glr.	7 A 1	36
2	England Sw I.B.	T. Bell	258	Sndrld	1838	Thomps'n	Sndrld	Sld. Havre	7 A 2	38
3	Bk Lewis		425	Chepst	1814	T. Ward	London	Lon.	—	41
4	Y.M. 38 Bg	Tate	266	Stcktn	1839	f. & d. & Srps	rs38	Lon. Se Leone	—	41
5	C. 39 S	Tizard	438	N Brns	1837	Gibbs & C	Liverp'l	Liv. Bmbay	4 A 1	41
6	England's Queen Sw I.B.		220	Sndrld	1838	Alcock & c	Sndrld	Sld. London	7 A 1	41
7	Sw Tulloch		283	Sndrld	1838	NwcGShl	Nwcastl	Sld. Quebec	8 A 1	41
8	Englishman Bg Y.M. 41	T. Dyer	135	Bristol	1833	R & W Kng	Bristol	Brs. Africa	7 A 1	41
9	Enmore Bk PH. & C. 41	Ellis	281	Nwcastl	1831	Brooks	London	Lon Sydney	10 A 1	41
710	Ennerdale Bk Y.M. 42	J. Boadle	307	Whtvnl	1842	Boadle & c	Wthavn	Whn.	9 A 1	41
1	Enrichetta Clementina Bg	Astolfi	292	Trieste	1827	Hurschell	Trieste	Lon. Brazils	—	39
2	Enrico Pol I.B.	Padovan	131	Venice	1836	A. Levy	Venice	Lon. Trieste	7 A 1	39
3	Enterprize Bg C. 39	I. Barber	155	Drtmh	1815	Burton & c	London	Lon. Austr	—	40
4	Bk C. Boyes		413	Tatmh	1837	H. Boyes	Liverpl	Liv.	4 A 1	40
5	Sr D. Clark		87	Grngm	1838	Dall & Co	NBrwk	Lth.	9 A 1	38
6	G Dockray		52	Ulvstn	1829	Wood & C	Marypt	MptCoaster	—	38
7	Sr J. Gibb		124	Whtvnl	1826	Hamond	Wthavn	Whn Londn	9 A 1	40
8	Sk W. Green		53	P'datw	1828	Burby & C	Prtsm'h	Pts. Ireland	—	38
9	Bg Ivey		190	Yrmth	1835	Ivey	Yarmth	Lon Medtrn	11 A 1	2
720	S A Jusberg		373	Jacbst	1826	P Malm	Jacbst	Glr Wyburg	—	41
1	Cr S. Larkin		27	Knsate	1817	J Leonard	Dublin	Dub. Fishng	—	39
2	Sr J. Lowrie		102	Petrhd	1822	A. Forbes	Pet'rhd	Lon Coaster	—	41
3	Sw Lufstadius		212	Geffle	1841	G. Orns	Geffle	Brs. N. York	4 A 2	1
4	Sr M. Ritchie		106	Grnth	1841	M. Auley	Strnwy	Gar. Nwcastl	6 A 1	41
725	Sr J. Mann		131	Leith	1826	Klkldy SC	Krkldy	Lth. London	—	41



## E

No.	Ships.	Masters.	Tons.	BUILD.		Owners.	Port belonging to.	Destined Voyage.	Classification	
				Where.	When.				No. Years first assigned.	Character for Hull & Store.
726	Enterprize Bg	J Mawson	165	Quebec	1826	Nutsford	Wthavn	Whn.Coastr	—	Æ1
	s.41			Srprs 37				S.S.37—4 Yrs.		41
7	Bk	W Moxey	310	Plymh	1838	Hopkinsn	London	Lon. Demra	12	A 1 A
	C.42							Lon. Windies		2 5.
8	Sr	Nichols	67	Yrmth	1840	Foreman	Yarmth	Lon Yarmth	7	A 1
	I.B.		61							41
9	Sp	E. Rees	41	Abryst	1830	Evans & C	Abryst	Sws. France	—	Æ1
	I.B.									41
730	Bk	Roberts'n	338	Livrp'l	1836	Steel & Co.	Liverp'l	Liv Calcutta	7	A 1
	C&Pr. 40	YM.42		O. & Hk	PPT	Sds		Liv.		11 41
1	Bg	J. Smart	195	Mntr's	1836	Low & Co.	M'ntrse	Lon.	8	A 1
	C.40			Drp. 40						40
2	Bg	Telby	114	Prize		Redman	London	Lon.	—	Æ1
	C.36		94	C & O	len.23	ND.33 NW. T	Sds & lrp	40		41
3	Sr	Thompsn	85	N Scot		Fatherly	London	Lon.	—	E 1
	s.32			BB.P. C&O						31
4	Sr	Williams	92	Qubec	1841	A. Lynn	N. Ross	Wtf. Coast'r	4	A 1
	I.B.		72	BB&P.						3
5	Sr	R. Wisker	126	M'rstn	1842	Temple &	Blkney	Yar.	9	A 1
	I.B.		106							4
6	Enyo	Sr Smith	121	Ncastl	1838	Wright	Nwc'stl	Lon. Malta	4	A 1
	C.Im.41			O.&E.						2
7	Epsilon Sw	M'Donld	207	Sndrlnd	1839	WearShC	Sndrlnd	Sld. London	6	A 1
	I.B.		217							39
8	Equestrian S	Cromarty	659	Hull	1842	T. Ward	London	Lon. India	11	A 1
	YM.42		801							4 2
9	Equity Sw	T. Hopper	249	Whtby	1816	S Hewson	NShilds	Shl. London	—	Æ1
	ptd.41			len.33Sr	prsr35	ptnd. TSds	& Srprs41			41
740	Sr	A. Lees	65	Kincar	1813	Greig & C.	Aberdn	Mtr. Coast'r	—	
	I.B.			C & Lhp	tRPp	lknD. wTSd	s&lrp.38			38
1	Equivalent Sw	R. Walker	227	Sndrlnd	1839	R. Walker	Sndrlnd	Sld. London	7	A 1
	I.B.		242							39
2	Era	Sr Carpenter	97	LHmp	1839	Olliver & C	Arundl	Pts.	12	A 1 A
	I.B.		93							39
3	Sw	D. Dixon	213	Sndrlnd	1839	Kent Sh.C	Rochstr	Hpl. Rchstr	7	A 1
	I.B.		192	Drp. 41						41
4	Sw	Hingston	172	Saltcm	1837	Beer & Co.	S'l'tcmb	Liv. Palmo	10	A 1
	YM.40		155							40
5	Erasmus Bg	Marks	270	British		Thornton	Rtrtdm	Lon.	—	—
	f.s.&C.38	nTSds&Srps	40	almb24	n.d.&	Srprs38		wants repairs		40
6	Ercole Pol.	G. Petrie	186	P'lrm	1835	Amer & C.	Palr'mo	Liv Messina	7	A 1
				P.TSds						37
7	Erin	Cr Coghlan	30	Knsale	1830	Cadogan	Cork	Crk.Coaster	—	—
	I.B.			ptP. plk						39
8	Sw	J. Darke	90	Stnhse	1825	Bromham	Plymth	Ply.Coaster	—	A 1
	ptI.B.		77	trp.40				Rest.40—	4	40 2.4
9	Sw	Davidge	244	Sndrlnd	1839	Rchrdson	Sndrlnd	Sld. Memel	8	A 1
			247							39
750	Sw	Demsey	50	Bristol	1830	M'Daniel	Kinsale	Crk.Coaster	—	Æ1
	I.B.			ptRP.p	lknw.	& TSdspt36	pt41			41



No.	Ships.	Masters.	Tons.	BUILD.		Owners.	Port belonging to.	Destined Voyage.	Classification.	
				Where.	When.				No. Years first assigned.	Character for Hull & Stores.
751	Erin	Sr Ellison	66	Lynn	1820	G. Ellison	Lynn	Lyn. Londn	—	Æ 1
	C.38									5
2	—	Bg E. Evans	187	N. Sco.	1840	Brown	N. Ross	Wtf Quebec	4	Æ 1
	I.B.			BB.S&YP.						41
3	—	Bk J. B. Main	269	Brdprt	1839	Spaight &	Limrck	Lon.	12	Æ 1
	C.42		285							5 40
4	—	S J. Martin	69	Dndee	1835	Sanders'n	Glasgw	Bwk Rtrtdm	8	Æ 1
			61							41
5	—	Bg W. Mason	196	Pt Fry	1822	Haselw'd	London	Lon. Nwstl	—	Æ 1
	C.35			pt P plk		Srprs 30&35				38
6	—	Bg Morgans	127	Crdsn	1828	Capt. & Co	Cardign	Car. Cardiff	10	Æ 1
	I.B.		106	Srprs 40				Liv. Coaster		40
7	—	Sr R. Sharp	100	Wtrfrd	1821	Isemnger	Grnsey	Gns. For'gn	—	Æ 1
	C.Im.38		88	trp.38				Rest. 38—		5 38
8	—	Bg W. Stone	116	Dublin	1819	Ashly & C.	Dublin	Dub. Coastr	—	Æ 1
	ptd.36			pt N TS		Srprs 36 ND. & Srprs 39		Srprs 43 Dub. Archngl		39
2	—	Sw Wighton	200	Sndrld	1837	M'Gavin	Dundee	Lon.	9	Æ 1
	C.40	McVicar	197			Cockburn	Leith	Lth.		40
760	—	Sk Williams	46	Bidfrd	1832	Williams	St. Ives	Crk. Liverp'l	9	Æ 1
	I.B.									35
1	Ernst	Bg Knutson	209	Kiel	1839	E. Birch	Kiel	Lon. Rio Jan	7	Æ 1
	C.39	pt I.B.								1
—	Christine	D'nkwrtd	161	Rostck	1840	Brecklemn	Rostock	Gr. Rost'ck	7	Æ 1
	Bg s.&YM.41	I.B.								41
3	Erzeg	Pol Chezovch	196	Venice	1831	Czotovich	Trieste	Lon. Cnstpl.	—	Æ 1
	I.B.									40
4	Escort	Sw T. Smales	245	Sndrld	1837	Hpl Orgnl	Stocktn	Fal. Boston	8	Æ 1
	I.B.		267	Srprs 41		Sh.Co.				41
5	Esk	Bg J. Gallilee	249	Whby	1840	G. Smales	Whitby	Wtb.	9	Æ 1
	pt I.B.		267							40
6	—	Bg Thompsn	226	Whby	1835	Coverdale	Whitby	Wtb.	8	Æ 1
	I.B.									40
7	Eskdale	Sr Richrds'n	64	Londn	1796	J. Carter	Boston	Nwc. Bost'n	—	Æ 1
	d.—I.B.			ND. TSd		s&lrp 38				39
8	Esker	Bg T Crawford	217	N. Sco.	1836	J. Thain	Dundee	Dun.	4	Æ 1
			239	BB S&P		Srprs 40 S.S. 40		—4 Yrs. Cont 40—		1 40
9	Especulador	Guimarns	126	V. de C	1837	Fonseca	Lisbon	Liv. Africa	5	Æ 1
	Bn s.&C.37	I.B.		O.&P.						37
70	Espérance	Sw J. Mackie	268	Sndrld	1835	Erskine	Dundee	Abn D'ndee	9	Æ 1
				Srprs 37						37
1	Esquimaux	Sr Evans	121	Nwprt	1835	Hud By C	London	Lon.	12	Æ 1
										36
2	—	Bg J. Peace	161	Queb'c	1832	J. Kerr	Grnck	Cly. StThos.	7	Æ 1
	C.&pts.37			Srprs 39		ND. & Srprs 42				See Supplement
3	Essay	Sw T. Bull	216	Sndrld	1830	J. Cropton	Sndrld	Sld. Charnte	8	Æ 1
			205	Srprs 40						40
6	Essequibo	Bg J. Lamont	241	Gr'nck	1818	Gilkison &	Glasgw	Cly Trinidad	—	Æ 1
	F.C.&pts.40			PP. TS		dslrp. 31&34ws 36	Srprs 37&40			40
75	Essex	S E. Foord	651	Londn	1839	Wigram	London	Lon. India	12	Æ 1
	YM.36	43 Brewer						Lon. Madras		5 4.13

224

# E

No.	Ships.	Masters.	Tons.	BUILD.		Owners.	Port belonging to.	Destined Voyage.	Classification	
				Where.	When.				No. Years first assigned.	Change for Hull & S.
776	Essex Bk	Oakley	288	Sndrld	1840	Soanes	London	LonSydney	9 A 1	
	YM.40	42	305	Srprs	42			Lon.	6 40	
7	Bg	Roxby	212	Wvnh'	1837	Roxby	London	Lon.Constpl	11 A 1	
	C.43			Drp.37				Lon.Bermuda	41	
8	Bg	G. Smith	173	Sndrld	1836	Crockford	Rchster	Shl.Rochstr	7 A 1	
	I.B.		151						41	
9	Lass	W. Street	119	Yarmh	1841	Turpin	Harwch	Lon.Stettin	11 A 1	
			110						4	
780	Estafittee	Sr	Schldwck	134	Libau	Sorenson	Libau	Dub.Msina	7 A 1	
									41	
1	Esther	S	H. Heron	352	Wrktn	1833	Sparks&C	Wrkgtn	LonSydney	9 A 1
	YM.40	42		Drp.37				Liverpl	11 40	
2	Sw	T. Lamb	188	Ulvstn	1819	E. Bell	S. Shlds	Shl.London	— E 1	
	ptd.38	pt I.B.		pt E. plk					38	
3	Sk	T. Purkis	62	Farhm	1839	T. Purkis	Ptsmth	Pts.Watfrd	12 A 1	
	pt I.B.		41						39	
4	Sk	Roberts	33	PtMdc	1840	Roberts &	B'maris	Bar.Swansa	10 A 1	
	I.B.								40	
5	Bg	E. Taylor	100	Yarmh	1828	Barber&c	Yarmth	Liv. Dordt	10 A 1	
				pt n.d. &		Srprs 39			40	
6	Sw	J. Trotter	228	Sndrld	1836	Main&Co	Stocktn	Lon.Qubec	7 A 1	
	pt I.B.		225	Drp. 40				Sth.Meditran	6 40	
7	&Jane	Bg	R.Turney	59	Mrypt	1831	Turney&c	Marypt	9	
				Bh.O.&		RP.N	w.TSds&Sr	prs39	39	
8	Estrella	Bg	J.T.Villar	125	Cadiz	1838	J. Corveto	Havana	4 A 1	
	r.&s.39	I.B.		P.				Liv.Havana	39	
9	Ethelbert	Sw	C. Moore	264	Sndrld	1834	J.Bentley	London	7 A 1	
				Drp. 36					4	
790	Etheldred	S	Whyte	399	London	1811	Toldfield	London	— A 1	
	PH.d.&C.37	Lawrence		nw.34D		rp. 35			40	
1	Etherley	Bg	TBrinkl'y	112	Blyth	1826	JCobbold	Ipswich	— A 1	
	I.B.			115	O.A.&		E. pt F.plk.len. &	lrp.39Srp	rs40	
2	Eucles	S	R. Paul	327	Sndrld	1834	Hunter&c	Gren'ck	11 A 1	
	C.42			Srprs36					4	
3	Eudora	Bk	Addison	208	Chepst	1835	Ryan&Co	London	11 A 1	
	Bg C.42	McMeckan						Lon. HobtT	8 36	
4	Eugene	Sr	Hansen	116	Hollnd	1839	DeDeck'r	Antwrp	7 A 1	
	I.B.			70				HulAntwrp	39	
5	Bg	P. Zerrau	213	Bruges	1835	Gilliods	Bruges	Liv. Bruges	7 A 1	
	s. Zinc.38	I.B.		w.c.38					39	
6	Eugenia	Sr	W. Hill	83	Leith	1835	Vickers &	London	10 A 1	
								Lon.Nfndld	36	
7	Eugenie	G	DeSouter	91	Hollnd	1840	Leveux &	Calais	6 A 1	
	I.B.							Lon.Calais	41	
8	Eunice	Sp	Williams	61	Barmh	1808	Williams	Abstwh	— A 1	
				47	n.d.&lrp.	30Srp	rs35&38	Npt.Coastr	40	
LOST	9	Euphan	Sw	C. Pratt	116	Kincar	1821	H.Fawcet	Wrkgtn	— A 1
						len & Re	built 30	Drp.36Sr	prs40	
									40	
800	Euphemia	Bg	L. Duff	133	Dndee	1834	Leighton	Dundee	8 A 1	
	C.42	Nightingale		Srprs 41				Liv.Valpraso	Cont.41	3 11

225



No.	Ships.	Masters.	Tons.	BUILD.		Owners.	Port belonging to.	Destined Voyage.	Classification.	
				Where.	When				No. Years first assigned.	Character for Hull & Stores.
01	Euphemia Bg C. — C. 36	JC'meron Jamieson	152	Ipsw'h Srprs 38	1836	Bain & Co. Drp. 42 Johnson	Gren'ck Lon.	Cly. N'fndld	10	A 1 9 38
2	— Sw YM. 41	Dearness	150	Leith	1839	Tait & Co	Krkwal	Liv. Petrsbg Liv. Messina	8	A 1 41 2.43
3	— Bg F.&S. & YM. Im.	Glswrthy	125	Bdque	1829	Cook & Co len. & trp. 36lrp. 41	Bristol	Brs. Yrs Rest. 36—	—	Æ 1 3 1
4	— Sp pt I. B.	W Ireland	54	Fry. Pt	1835	W Ireland	Dundee	Liv Nwcastl	8	A 1 40
5	— Bn	W. Lloyd	134	Arbrth	1831	S. Allen	Yough'l	Ygh.	8	Æ 1 41
6	— Bg	W. Phillip	147	Leith	1834	Graham &	Dundee	Dun. Baltic	8	A 1 41
7	— Sr I. B.	J Stimson	71	Sndrld O. & E.	1829	Exley & C. O. E. & RP. plk	Wisbch len. & lrp. 40	Lyn. Scot'l'd	—	Æ 1 40
8	Euphemus Sw I. B.	Moffat	223	Sndrld lrp. 42	1832	Thomps'n	Sndrld	Sld. London	8	Æ 1 1
9	Euphrates S YM. 42	Buckham	557	Scrbro lrp. 34	1821	Tindall & c Coit. 42—2yrs	Scarbro Lon. Ceylon	Lon. Rest. 35—	—	Æ 1 6 41
10	— S C. 42 C. 37	A Hannay Wilson	617	Livrp'l	1834	Jamiesn &	Liverp'l	Lon.	12	A 1 10 40
1	Euphrosyne Bk	Summrn	285	Wh'tby	1824	Barrick &	Whitby	Brs. Quebec	—	Æ 1 3
2	Europa Bk YM. 41	Volum	224	Abrdn pt F. plk	1834	Bruce & C.	Peterhd	Liv. Valprso	8	A 1 41
3	Europe Sr YM. Im. 42pt I. B.	H. Barrett	87	Plymh	1837	Shilton & c	Plymh	Ply. Spain	9	A 1 5
4	— Sw C. 42 C. 40	J. Bridie	242	Dndee	1834	Capt. & Co	Dundee Lon.	Nwc. Cont. 41—	7	A 1 2 10 41
5	— Bk YM. 39	R. Hardy	300	Sndrld	1834	Clegg & C.	Liverp'l	Lon. Bmbay	8	A 1 40
6	— Bk I. B.	WHers'l'y	217	Sndrld len. & trp 36	1804	Orig. ShC	Hrtlep'l	Stk. Marslls Rest. 36—	—	Æ 1 4 40
7	— Sw I. B.	M'Donld	206	Sndrld	1839	Thomps'n	Sndrld	Sld. Chathm	6	A 1 39
8	— S F. & C. 39	Marshall	618	N. Y'rk lrp. 39	1833	Marshall	N. York	Liv. N. York	7	Æ 40
9	Eurus Sw	L Hudson	272	Sndrld 292 Drp. 41	1834	Lonie & C.	Sndrld	Sld. Hmbro	8	A 1 41
10	Euterpe Bg YM. 39	Battine R. Hill	199	Nrthm Srprs 39,	1826	Jamieson & 40 Srprs 42	Glasg'w	Cly. Antigua Cly. Demarra	10	Æ 1 7 40
1	Eva Suomist Bg F.H. & S. 37I. B.	A. Murg	198	Fdksm F.	1835		Frdksm	Liv. Petrsbg	5	88
2	Evadne Sw I. B.	T. Hall	227	Sndrld 220 pt PP. plk	1837	T. Hall	S Shields	Shl. Brest	4	Æ 1 4
3	Evander Bg	M'Donld	142	Abrdn 130 nd. 26 D	1819	J. Ogilvy rp. 39 & 40	Aberdn	Bel. Newry	—	Æ 1 40
4	Eve Bg C. 35overpt I. B.	Airth	184	Stcktn	1835	Markham	Stocktn	Liv. RioJan.	9	A 1 4
5	Evelina Bg I. B.	Bain'dge	142	P. E. Isl Drp. 38	1833	Capt. & Co	Wrkgtn Not Op.	Wrk. Coastr S. 8. 33—47rs Gal. Coaster	4	Æ 1 40 4.43



No.	Ships.	Masters.	Tons.	BUILD.		Owners.	Port belonging to.	Destined Voyage.	Classification	
				Where.	When.				No. Years first assigned.	Charge for Hull & S.
826	Evenwood Sw I. B.	Everett	238	Sndrld	1836		Hartipl	Sld. London	7	A 1
7	Evergreen Bk I. B.	R. Moran	574	N Brns BBS & P.	1835	Hamm'nd	St. Jhns Not Op.	Liv. Savan'h	4	—
8	Everthorpe Bk f. & s. 42	W. Hick	488	Hull pt F. plk	1810	Collison	Hull	Lth. Constpl Rest. 42—	—	A 1
9	Ewart Sr I. B.	W Tunnel	125	Sndrld ERP P	1841	J. Ewart	Sndrlnd	Sld. Lynn	7	A 1
830	Ewell Grove Bk YM. 40	R. Burton	290	Tyne	1834	Blaksley	London	Lon.	10	A 1
1	Eweretta S f. & C. 41	J. Gilmore Daley	356	London Srprs 41	1831	Ellice & C	London	Lon. Sydney	12	A 1
2	— Bk f. & s. 39 pt I. B.	T. Tucker	352	River RP. TS	1791	Capt. & Co Srprs 37	Hull	Hul. N. Amr Hul. Quebec	—	E 1
3	Ex Bg	W Brstow	88	Yrmth	1817	Barber & c	Yarmth	Yar. Nwctl	—	—
4	Excavator Sr I. B.	Hindson	157	Sndrld E. & O. plk	1842	W. Cowan	Nwctl	Sld. Rouen Shl. Petrsbg	3	A 1
5	Excel Sr	J. Read	134	Wymh	1836	Reid & Co	Weymh	Lon. Wtrfd.	12	A 1
6	Excellent Sp I. B.	Doughten	37	Abryst pt E. plk	1839	Doughten	Aberyst	Lon. Abryst	6	A 1
7	Exchange Sp I. B.	Dawson	71	Gnsbr 46 Srprs 38	1823	Rchardsn	Hull	Hul. Coast'r	—	—
8	— Sr I. B.	Proudl've	106	Hull nd. & Sr prs 39	1829	Greenw'd	Hull	Hul. Hambro	7	—
9	— Bg	S vens	83	Bidefd 73 lrp. 40	1818	Stevens &	St. Ives	St. I. Wales	—	E 1
840	Exertion Sr d. m. 39 I. B.	J. Cooper	74	Humb. 62 pt F. plk	1819	Capt. & Co nw. T Sds & lrp. 39	Hull	Hul Coaster	—	E 1
1	Exeter Bg C. m. 42 C. 28	J. Trick	143	Popsm trp. 38	1819	J. Rogers	London	Liv. Genoa Poo. Liverpl Rest. 38—	—	A 1
2	Exile Sr YM. 41	H. Young	136	Brxhm	1830	J. Martin	Brixhm	Liv. Ancona Cont. 40—	10	A 1
3	— Sw I. B.	J. Wake	265	Sndrld 290 PPTSD s	1839	Lamb	Sndrlnd	Sld. Havre	8	A 1
4	Exmouth Bk ptd. 29, pts. 31 ptd	Bkcb'rge	322	Nwctl lrp. 29 & 33	1818		Shields	Lon. Quebec.	—	E 1
5	— Sr pt I. B.	A. Parker	148	Exmth 134	1839	Capt. & Co	Exeter	Exr. Nwctl	12	A 1
6	Expedit Bg s. — I. B.	Ekerman	147	Gotlnd O. & F.		Westrmrk	Wstwik	Lon. C'naris	—	E 1
7	Expedition Sr I. B.	D. Davies	95	Carm'r 83 O. & F.	1799	Davies & C	Milford	Mil. Coaster	—	E 1
8	— Sk I. B.	W. Davies	44	Chepst nd. & Srps rs 39	1819	T. Davies	Glo'ster	Cff. Coaster	—	E 1
9	Experience Bn I. B.	M'Gowan	86	LCnda BB. O. H. E. & P.	1826	Boyde & C	Belfast	Bel. Scotlnd SS. 39—4 Yrs.	—	—
850	Experiment Sp I. B.	M'Queen	65	PtGls O. & E. pt P.	1808	Reid & Co plk. lrp. 37	Irvine	Ldy.	—	E 1

No.	Ships.	Masters.	Tons.	BUILD.		Owners.	Port belonging to.	Destined Voyage.	Classification.	
				Where.	When.				No. Years first assigned.	Character for Hull & Stores.
51	Experim't Sr	Richrdsn	77	Mrypt	1802	Jennings	Newry	Bms. Lncstr	—	
2	Sp	J. Rusher	56	n <sup>s</sup> TSds	32 Dr	p. 39	Ipswch	Ips. Coaster	—	E 1
3	I. B. Sk	H Thom's	61	Srprs 35	1826	Webb & C.	Newprt	Npt. Bristol	—	Æ 1
4	I. B. Bg	W Tucker	121	n <sup>d</sup> . & Srprs 39	1825	Fryer & C.	Poole	Poo. Nfland	—	40
5	I. B. Sr	N. Weeks	117	BB. SJ & RP	1826	Anning	Exeter	Tps. Ncastle	—	38
6	I. B. Sk	E. Brown	62	trp. 41	1839	M. Pettie	Wexfrd	Rest. 41—	7	A 1
7	I. B. Sr	P. Cargill	115	Mntr's	1816	L. & L. SC.	Strmn's	Lth. Coaster	—	Æ 1
8	pt I. B. Sw	Chalmers	94	n <sup>d</sup> . w. T Sds &	1839	J. Ritson	Sndrlnd	Liv. Coaster	41	E 1
9	I. B. Sr	W. Jones	192	Sndrlnd	1839	J. Ritson	Sndrlnd	Sld.	5	A 1
10	I. B. Sr	W. Mason	88	Mntr's	1841	Law & Co.	Montrs	Sld. London	39	4.43
11	I. B. Bg	Binningtn	253	pt RP. plk	1828	Priest & C.	Hull	Mtr. Coastr	8	A 1
12	Express	Campbell	61	n <sup>d</sup> . & lrp. 38	1839	Briers & C.	Wexfrd	Hul Ptsbrg	10	Æ 1
13	I. B. Bg	Campbell	230	Abrdn	1841	A. Hay	Aberdn	Cont. 38—	3	4
14	C. Alpt I. B. Sr	M. Foster	124	Bh O. Lh & E.	1830	Pyle & Co.	Scarbro	Abn.	6	A 1
15	pt I. B. Sw	W. Nayler	252	O. E. & A. lrp. 39	1836	T. Walker	Sndrlnd	Liv. Trinidad	12	Æ 1
16	I. B. K	W. Odell	92	Drp. 41	1840	Ratsey & c	Cowes	Scr. Coaster	7	Æ 1
17	I. B. Sw	R. Smith	206	pt E. plk	1834	SD'rh m &	Stckton	Sld. Algiers	8	A 1
18	I. B. Sr	C. Blenkey	127	lrp. 34	1827	NYk SC.	Smith & C	Stk. Hmbro	6	Æ 1
19	I. B. Bk	W Wright	399	Srprs 42	1839	Hamm'nd	Wthavn	Stk. Coaster	9	Æ 1
20	YM. 41 Sw	Morrow	221	Whtvn	1839	Baker	Sndrlnd	Liv. London	9	Æ 1
21	I. B. Sw	Morrow	219	N Brns	1839	Welsford	Liverp'l	Liv. Mrnhm	4	A 1
22	I. B. Sw	Morrow	219	BB. Hk S & P	1839	Baker	Sndrlnd	Wellstood	5	Æ 1
23	I. B. Sw	Morrow	219	BB. Hk S & P	1839	Baker	Sndrlnd	Sld. London	7	A 1

\*\* Additional Ships are inserted in the Supplement at the end of the Register.





No.	Ships.	Masters.	Tons.	BUILD.		Owners.	Port belonging to.	Destined Voyage.	Classification.		
				Where.	When.				No. Years first assigned.	Character for Hull & Stores.	
1	Facility Sr	J. Vincent	111	Sndrld	1827	Beer & Co	Drtmth	Lon. Faro	—	Æ 1	
	I.B.		94	Srprs	37 & 41					41	
2	Factor Sr	R Chd wck	149	Newpt	1825	Ogilby & c	London	Lon. Galwy	—	Æ 1	
			125	nd. 34	Srprs 41	Dip. 42		Lon.		44	
3	— Sr	Williams	118	Chestr	1827	Lon & Wt	London	Lon. Chestr	10	Æ 1	
				Srprs	38 & 40	Sh. Ass.				40	
4	Fair Acadian Bk	Hopper	311	N Sco.	1825	Tindall &	London	Lon.	Æ 1	Æ 1	
	r. & s. 35	Leighman S. S. 41	2	Yrs.	BBRP	Hk & O. n	Tsds of Fir & lrp.	35 Srprs 41	Liv. N Brns	41	2.43
5	— Barbadian Bg	Smith	157	Brbdos	1833		London	Lon. Sydney	9	A 1	
	C. 37			O. C. M	ahog.	Ght PP & P				39	
6	Fairfield S	Hughes	434	Hull	1833	Lawrence	Liverp'l	Liv Calcutta	10	A 1	
	C. 37			pts w. &	Srprs	40 nd. & Srprs	42			4	
7	— Bk	Westlake	342	Whby	1795	Capt. & Co	Scarbro	Hul. Brmud	—	E 1	
	r. & s. 35			Drp. & Sr	pr 37	w. d. & Srprs	42			3	
8	Fairlie Bk	Garrett	756	Calcut	1812	T. Ward	London	Lon Sydney	—	Æ 1	
	r. & d. 32	Y. M. 41	pt	T. w. d. 35	Srprs	38 Tsds r. & d. & Srprs	33 Lon.			41	1.13
9	Fairy Sr	J. Paskett	68	Whby	1817	R. Hentig	Hull	Hul. Leer	—	Æ 1	
	s. — pt 38		77	nd. & pts	Tsds	34 Srprs	41			41	
10	— Sw	J. Smith	211	Hull	1823	Hewson &	N Shlds	Shl. London	—	Æ 1	
	pt. d. 41			Srprs	37	Drp. 38	Srprs 39 & 41			41	
1	— Queen Bk	Cousens	250	Nwstl	1808	Douthwte	London	Lon. Ceylon	—	Æ 1	
	r. & s. 42	r. & c. 39		nd. & Ts	ds 34	Drp. 39		Lon.		114	
2	— Sr	W. Gains	99	Rye	1839	Gains & Co	Rye	Abn. Sndrld	11	A 1	
	I.B.									39	
3	— Sr	Goodwin	123	Yrmth	1833	Thomps'n	Liverpl	Liv. Medit.	9	A 1	
	Y. M. 40		102							40	
4	— Sr	E. Hart	83	Wdbge	1838	Manby & c	Wdbge	Ips.	11	A 1	
								Liv. Coaster		38	4.43
5	— Sr	Lovering	80	Plymh	1837	W. Moore	Plymh	Ply. Azores	9	A 1	
	I.B.									40	
6	Faith Bn	JDunning	153	Poole	1838	Cox & Co.	Poole	Poo. Labrdr	12	A 1	
	C. 39		143					Poo. N w fudd		74	
7	— Sr	R Langler	127	Drtmth	1821	Capt. & Co	Drtmth	Lon Coaster	—	Æ 1	
			111	nw. Tsd	s & Srprs	38 Srprs	41			84	
8	— Sr	Wakeh'm	97	Trquy	1826	Tucker &	Brixh'm	Drt. Lisbon	—	A 1	
	pt I. B.		68	pt F. n.	len. &	trp. 39		Rest. 39		4	3
9	Faithful Bk	J Newsom	247	Sndrld	1830	Seekamp	Ipswich	Ips. Stettin	8	A 1	
			239	len. 33	Srprs	39 & 41	obbold	Cont. 38		3	41
20	Falcon Sr	J. Angel	56	Grnsey	1840	Capt & Co	G'rnsey	Gns London	6	A 1	
	pt I. B.			O. & F.				Gns.		74	
1	— Bk	Anstruthr	428	Pt Glsg	1837	King & Co	Pt Glsg	Lon Maurits	12	A 1	
	C. & pt. 37	Y. M. 42	468					Lon. Bombay		10	41
2	— Sr	T. Clark	41	Isl. Mn	1838	A. Hillary	Mary pt	Mpt. Collier	4	A 1	
	I.B.			O & YP						39	
3	— Sw	Donaldsn	253	Sndrld	1840	J. Bell	Sndrld	Sld Hambro	7	A 1	
	I.B.		270							40	
4	— Sr	P. Gordon	95	Abrdn	1838	Falconer	Aberdn	Abn. Baltic	12	A 1	
			85							41	
25	— Stm	J. G own	230	Gls'w	1835	Herdman	Belfast	Bel. Liverp'l	6	Æ 1	
	C. 41	pt I. B. MC. 41		pt RP. p	l kpt s	w. & Srprs	41			41	

No.	Ships.	Masters.	Tons.	BUILD.		Owners.	Port belonging to.	Destined Voyage.	Classification	
				Where.	When.				No. Years first assigned	Character for Hull & Steer
26	Falcon Bg	H. Mairs	223	Wrktn	1832	Mairs & C.	Wrkgtn	Liv. Rio Jan	10	A 1
	YM. 42			Srprs 40				Cont. 42	3	4
7	— S	Middlmst	351	I Wght	1826	Baring Br	London	Liv.	12	A 1
	C. 39			372 lrp. 39				Cont. 38	4	39
8	— Sr	D Murray	130	Mntrs	1841	Mtr & Lon	Mntrse	Mtr. Londn	8	A 1
	pt I. B.			89		Sh Co.				41
9	— Sw	Patterson	248	Sndrld	1837	Smith & C	London	Lon.	7	A 1
	I. B.	J. Cairns		242 Drp. 40		& 41 Drp. 42		Sld. London	10	44
30	— Bg	Thoms	291	Sndrld	1834	W. Ward	Hull	Hul.	10	A 1
	YM. 40									40
See Supplement	Bn	Turner	112	P. E. Isl	1838	Azett & Co	Liverpl	Liv. Africa	4	A 1
	PH. S. & C. 39 pt	YM. 39 I. B.		BB. Srprs 39						39
2	— Bg	Watson	132	Abrdn	1836	A. Milne	Aberdn	Sld. Aberdn	9	A 1
	e. 36	J. Dunlop		sw. Tsd		s & lrp. 41	Abn. Com. Co	Abn. Coaster		41
3	— Sw	Weyman	253	Sndrld	1840	Thomps'n	Sndrld	Sld. Rtrdrn	7	A 1
	I. B.			252						40
4	Falkirk Sr	M'Ewan	100	Alloa	1840	Thomps'n	Grngm <sup>b</sup>	Lth London	8	A 1
				85						40
5	Falmouth Sr	J. Curtis	80	Flm'th	1828	Smith & C.	London	Fal. Wales	10	E 1
		J. Roberts		67 pt nd. &		Srprs 40		Pco. Coaster	12	40
6	Fama Bk	J. Dron	218	Bchvn	1833	Wright & c	Kincrd	Lon. W. Ind.	8	A 1
	C. 40						Lon. S. Kitts	Cont. 41	3	41
7	— Bk	H W Gibb	279	Chepst	1830	R & R S'ttr	London	Lon Sydney	10	A 1
	C. 41	Buchanan		Srprs 41			Lon. Adelaide	Cont. 40	3	41
8	Fame Sr	D. Arkley	99	Dndee	1835	Wbrsb'ne	Perth	Bly. Perth	7	A 1
				Drp. 41						41
9	— Sr	G. Banks	149	Dndee	1832	D Halley	Dundee	Dun. Baltic	8	E 1
	C. 36			Drp. 36		Srprs 41				41
40	— Sr	Barfield	111	Ipsw'h	1826	Roberts &	London	Lon. Hrlngn	12	E 1
				Drp. 41						41
1	— Sr	J. Clark	81	Tgnmh	1808	Smith & C.	Drtmth	Cff. London	—	E 1
				60 lrp. 34						41
2	— Sr	Crawford	85	Alloa	1835	Crawford	Alloa	Lth. Coaster	7	A 1
										35
3	— Bg	C'ninghm	163	Abrdn	1840	G. Leslie	Aberdn	Lon. Meditr	6	A 1
	F. & C. lrp. 40 gr. r	I. B.		154 O Lh Bk		& E. len. 43		Abn.		41
4	— Sr	Farquhar	76	Rngmr	1816	Shp'ng Co.	P'nznce	Pnz London	—	E 1
	I. B.			pts Tsd		s 35 Srprs 35 & 38				39
5	— Sr	Garrard	96	Wdbg	1824	Loft & Co.	Wdbg	Ips. Coaster	—	E 1
	I. B.			76 len. 30						41
6	— Sr	G. Geere	113	Londn	1823	R. Grang'r	London	Lon. C. G. H.	—	E 1
	PH. d. & C. 37			pt F. plk		Srprs 36 & 37				39
7	— Sp	J. Gravill	66	Hull	1829	T. Ostick	Hull	Hul. Coastr	—	E 1
	Sr I. B.	T. Wilson		58 nd. & Sr		prs 39	N. Klsn & Srprs 42			41
8	— Sr	Kenward	86	Plymh	1821	J. Watts	London	Pts. Grnsey	—	E 1
	pt I. B.			75 Srprs 39		Drp. 40				40
9	— Sr	W. Marks	111	Brdprt	1822	S. Greene	Yough'l	Ygh London	12	E 1
				87 Srprs 38		s Kl & Srprs 39				40
50	— Bg	F. Pierson	156	Sndrld	1814	Willis & C.	Whitby	Wtb. Collier	—	E 1
	I. B.			130 pt E. plk		ptnw. & Srprs 40				40



No.	Ships.	Masters.	Tons.	BUILD.		Owners.	Port belonging to.	Destined Voyage.	Classification.		
				Where.	When.				No. Years first assigned.	Character for Hull & Stores.	
51	Fame	Sr T. Phillips	48	Bridpt	1825	Lewis & C.	Llnelly	Crk. Bristol	—	Æ 1	37
2	—	Bg Pringle	155	Chepst	1835	Poole & C.	Liverp <sup>l</sup>	Liv. Mnt Vid	10	A 1	39
3	—	Sw Rich'rdson	212	Sndrld	1822	Gibson & c	NShilds	Shl. London	—	Æ 1	4
4	—	Sr T Rowson	103	Brxhm	1821	Furneaux	Brxh <sup>m</sup>	Drt. Wales	—	Æ 1	840
5	—	I.B. Buckingham	85	nd. & Sr	prps 40			Drt. Coaster			
5	—	Bg Sampson	153	Yarmh	1823	W. Clifton	Lynn	Lyn. Scil <sup>nd</sup>	—		39
6	—	Sr J Shaxson	134	Brdprt	1824	Lon & Wtf	London	Lon Watfrid	12	Æ 1	1041
7	—	Sr Stockham	103	Tpshh	1824	Palmer & c	Exeter	Exr. London	—	Æ 1	Æ 1
8	—	I.B. Sk J. Taylor	20	len. & lrp	40	Drp. 43			—	40	3, 43
8	—	Sk J. Taylor	20	Cowes	1798	C Streeter	Shorhm	Shl. Caen	—		38
9	—	Bg Watson	152	M'ntrs	1816	Mackie & c	M'ntrse	Mtr. Stettin	—	Æ 1	2
60	—	pt I.B. Bg J. Walker	130	Bidefl	1812	Capt. & Co	Dublin	Dub. Coastr	—	Æ 1	Æ 1
1	—	I.B. J. Evans	121	sw. & lrp	33	lrp. 37	T. Rigby	Runcom Liv. Coastr	—	40	5, 44
1	—	Sr Williams	86	Crdign	1814	Capt. & Co	Cardign	Mil. Newprt	—	Æ 1	9 44
2	—	I.B. Sr T. Large	90	Emshr	1836	Capt.	Blkness	Glr. Altona	7	A 1	36
3	—	Bg Gaitskill	109	Hringt	1814	T. Fearon	Wthavn	Whn Coast.	—	Æ 1	3
4	—	I.B. Sr Parkman	90	Wymh	1827	Bartlett	Wymh	Wey. Londn	10	Æ 1	4
5	—	pt I.B. Sr Pthbrdge	49	Brxhm	1826	Tyrer & C.	Brxham	Drt. Grnsey	—	Æ 1	9 40
6	—	pt I.B. J. Harris	73	Dndee	1840	Cameron	Dundee	Dun. Coastr	5	A 1	4
7	—	I.B. Sr T. Wells	60	Plymh	1825	H. Tribe	Ptmsm	Pts. Cork	10	Æ 1	Supplement
8	—	C.37 overpt I.B. Walker	56	Srps	37			Lon.			
8	—	Fanny Bk J. Adams	198	Sndrld	1828	Ewing & C	Glasgw	Cly. St Kitts	9	Æ 1	A 1
9	—	C. & overpt Bk Andrews	239	Hull	1837	Capt. & Co	London	Lon.	10	A 1	3 3 4, 43
9	—	C.42 C.28	273					Lon. Sydney			12 41
10	—	Sr Bucking-	108	Drtmh	1815	Maddick	Plymh	Ply. Coastr	—	Æ 1	9 41
1	—	I.B. ham	103	nd & spt	x Tsd	s32 Drp. 41					
1	—	Bk Facus	315	Londn	1792	Tebbut & c	London	Lon. Quebec	—	E 1	41
2	—	r. & s. 36 Bg S. Farrant	78	Yrmth	1803	P. Farrant	Lowstff	Lon Coaster	—	E 1	37
3	—	I.B. S A. Guiber	367	Grns'y	1840	Gaussen &	Liverpl	Liv. Genoa	7	A 1	41
4	—	Zinc 41 Bg J. Hallet	217	Nfland	1839	Robinson	London	Lon. Nfland	4	A 1	—
5	—	YM. 42 C. 39 Sr Harman	75	Strood	1804	Smeed & C	Fvrshh	Lon.	—	A 1	12 2 5, 43
5	—	I.B.	len. & trp	40				Rest. 40	—	4	40



# F

No.	Ships.	Masters.	Tons.	BUILD.		Owners.	Port belonging to.	Destined Voyage.	No. Years first assigned.	Classification	
				Where.	When.						Character for Hull & S.
76	Fanny	Sr	Hayhow	118	Ipswch	1825	Musket &	Liverp'l	Wls.	12	E 1
				105	ptnd. &	Srprs	40				40
7	—	Flat	Hollywod	58	Newry	1819	J. Moore	Newry	Nry Coaster	—	E 1
		I.B.			BB.O.	&P.	len. & lrp. 34	lrp. 40			40
8	—	Sp	S. Keet	37	Ipswch	1827	Bristoe	Ipswich	Ips. London	—	E 1
		I.B.			E. & O.	plk	Srprs 40				40
9	—	Sr	Langfield	89	Thorne	1841	Pearson &	Goole	Lon. Goole	9	A 1
		I.B.		73							1
80	—	Bg	M'Dowell	196	Belfast	1832	Hunter &	Gren'ck	Liv. Newfld	9	E 1
	C.42	C.40	Srprs 42	211	sw. Tsd	s & lrp.	40	Cly. Nw	hudd Cont. 41	—	3 40
1	—	Sr	W. Price	91	P.E. Isl	1838	M'Crck'n	Belfast	Bel. Coaster	3	
		I.B.			BB & P						39
2	—	Sr	Pritchard	73	Nevin	1840	Capt. & Co	Pwlhly	Liv. Amstr.	3	A 1
		I.B.			O & YP						41
3	—	Sk	Thomas	46	Grvs'd	1836	Elkin	London	Lon. St. Mic.	10	A 1
		C.36									36
4	—	Sr	J. Thomas	115	Chestr	1840	Dawson &	Chester	Dub. Liverp'l	3	A 1
		I.B.			O & YP						41
5	—	Sr	Williams	123	Aldre	1841	Capt. & Co	Y'ghal	Bid. Swnsea	11	A 1
		I.B.		111							41
6	—	Bk	Willis	307	Yrmth	1823	Beadle & c	Hull	Hul. Hambro	—	A 1
		Drp. 42	N.D. & S	315	N.D. & trp	34 N K	l & Drp. 39	Hull	Hul. Hambro	—	4 10 44
7	—	Sw	Wood	238	Sndrld	1838	R. Robson	Sndrld	Sld. London	7	A 1
		I.B.		245							38
8	—	AGarreis	Chapman	189	Cork	1834	J. Rogers	London	Lon. Winds	10	A 1
		Bg							Lon. Jamaica		11 4
9	—	Connell Bk	Dickson	172	Liverp'l	1827	Bibby & C.	Liverp'l	Liv. Lisbon	9	E 1
		C.40	Hamilton								6 7
90	—	Palmer Sr	J. Cutting	156	Yrmth	1837	W Palmer	Yarmth	Liv.	12	A 1
		C.42		143	Drp. 38						3
1	—	& Jane Sw	T Lovring	124	Chepst	1832	Lovring	Liverpl	Liv. Meditr	10	A 1
		C.39		115					Cont. 42	—	3 39
2	Farewell	Bk	Kohesch	430	Konigs	1839	C. Dultz	Konigs	Liv. Konigs	7	A 1
		I.B.									40
3	Farmer	Sr	W. Gale	82	Gngmh	1826	Gale & Co.	Sndrld	Sld. Rouen	—	E 1
		I.B.		72							41
4	Farmers	Sr	W Krswill	72	Hstngs	1801	Blackmre	Brxham	Drt. Seville	—	E 1
			J. Baker		lrp. 31				Drt. Coaster		11 41
5	Farnham	Bg	H. Willie	137	LHmp	1786	Stv ColCo	Salte'ts	Dub. Coastr	—	E 1
					pt R P pl	k n Kl	b. & Srprs 39				39
6	Fate	Sw	Leaford	201	Sndrld	1815	G. Hogge	Lynn	Lyn. Baltic	—	
		I.B.			len. 25	nd 36	Srprs 38				38
7	Fatima	S	G. Fethers	373	Wrktn	1834	Hornby &	Liverp'l	Liv. Canton	10	A 1
		YM.40	43		n Klsn &	lrp. 40	lrp. 42	Chalouers	Liv.		8 40
8	Favourite	Bk	Bannrnm	355	Mntral	1839	Allan & Co	Gr'nock	Cly. Mntral	6	A 1
		C.40		405	O. & Hk						40
9	—	Bg	G. Brooks	187	Yrmth	1830	Watson &	London	Lon. Cadiz	12	A 1
		YM.40	Monkman		n T Sds &	Srprs 43			Cont. 42	—	4 41
100	—	Bg	Brown	192	Gnsbr'	1817	Kirkaldy	London	Lon. Nwstl	—	E 1
		r. & s. 36			lrp. 34	Srprs 36	Drp. 37 & 39				39

238

Ships.	Masters.	Tons.	BUILD.		Owners.	Port belonging to.	Destined Voyage.	Classification.	
			Where.	When.				No. Years first assigned.	Character for Hull & Stores.
01 Favourite Bg s.pt36pt41 I.B.	W. Byers	110	Sndrld nTSds	1782 &pt n	Mordaff & w. 36, nD. &	Wrkgtn Srprs41	Wrk.Coastr	—	Æ 1 41
2 — S r.&C.39	Case	332	Hull Drp.39	1834 &40	Johnson	London	Lon.Calctta	10	A 1 2
3 — Bg I.B.	Cowman	171	Liv rpl O.E.&R	1785 P. n	Capt.&Co KlptnD.&lr	Whitvn p.41	Whn.Dubln	—	Æ 1 41
4 — Sr I.B.	T. Davies	71	Bridpt Srprs37	1824	Lewis&C.	Cardiff	Liv. Coaster	—	Æ 1 41
5 — Sr r.&C.38	J.Dickson W. Brown	178 134	Leith Srprs35	1819 lrp38	L.&EdSC	Leith	Lth.London	—	Æ 1 6 38
6 — Sr I.B.	Harrison	117 108	Yrmth	1838	Feek & Co	Yarmth	Yar.Nwcastl Liv.Coaster	9	A 1 6 38
7 — Sr ptI.B.	T.Harvey	43 55	Falmth len.38	1836	Pellow&c	Falmth	Fal.Wales Gir.Coaster	8	A 1 38
8 — Sw I.B.	Hoskin	45	Pdstw Drp.42	1835	Hoskin&c	Padst'w	Pad.	8	A 1 2
9 — Sp I.B.	R. Jones	40	Abryr Srprs40	1825	Jones&C.	Cardign	Npt.Liverpl Cif. Dublin	—	Æ 1 7 98
10 — Bg ptI.B.	JLambert	144	Petrhd pt F.plk	1827 Srprs	Elliott&C 39Drp.41	Sndrld Srprs42	Liv. Cif. Viana	—	Æ 1 11 41
— Sr I.B.	DMillikin	125	Ayr nDTSds & lrp. 40	1805	WMassey	Belfast	Bel.Coaster	—	Æ 1 40
— Sw Y.M.&ptf. C.35	WMillray J. Taylor	296	Mntral W. D. & C. Sr	1825 42	Allison&c C. Sr	Pt Glgw Cif. Calcutta	Cly. Demrar s. 33-4 yrs.	—	Æ 1 39
— Sw d.pt36pt39 I.B.	Robinson	208	P'trhd O E & P plk	1803	J. White Srprs36	SShi'lds	Shl.London	—	E 1 39
— Sp I.B.	J. Ross	54 46	Dndee Srprs36 & 37	1813	Cadell&C	Leith	Lth.Coaster	—	E 1 37
5 — Bk r.&C.40overpt	JScaddan	470	Pictou BB.Hk & S.	1840	Bilton&C	Newcastl	Shl.Madras	4	A 1 40
6 — Sr I.B.	J. Silk	107	Lyme 87 pt nD. T	1832 Sds & Srprs40	Silk & Co	London	Lon.Cork	12	Æ 1 40
7 — Sr ptI.B.	RA Stone	80	Nwprt Drp. 37 nKl& Srprs39	1836	T. Ashley	Dublin	Dub.	8	A 1 39
8 — Bg I.B.	Timothy	121	M'tgry nKl& Srprs 39	1804	Timothy	Abstwh	Lon Coastr	—	Æ 1 40
9 — Sw I.B.	T. Wake Coward	182 183	Sndrld pt PP. plk	1837	Hemsley	Sndrld Sld. Baltic	Sld.Coaster Cof. 42	5	A 1 2 37 2.10
10 — Sw C	White	294 328	Sndrld Grngm	1841	Shellshe'r	London	Lon.Petsrbg	9	A 1 9 3 1.43
1 — Bg Y.M.42 C.38	Williamsn	165 182	Grngm pt Ght pl k Drp	1836 38Srprs39	Willi'msn	Krkldy	Lon.	9	A 1 12 90
2 Favoeriten Bk pts.41 I.B.	Sjoberg	316	Xtnstd RP.	1841	Hrmstrm	Xtnstdt	Shl. Odessa	5	A 1 41 recked
3 Faulkner Sw I.B.	J. Fisher	198 172	Sndrld pt PP. pl k Srprs 38	1837	W. Potts	Sndrld	Sld. Coaster	6	A 1 38
4 Fawcett Bg s.pt37pt39	T. Flinn	181	Mrypt nTSds Srprs	1806 37nD.38nKl	Ashley&c	Marypt 39Srprs 40	Wrk.N Amr	—	Æ 1 41
5 Fawn Sr I.B.	J. Cutts	114 108	Yrmth	1838	Barker & c	Yarmth	Liv. Coaster Liv. Antwerp	11	A 1 41 2.43



F

No.	Ships.	Masters.	Tons.	BUILD.		Owners.	Port belonging to.	Destined Voyage.	Classification	
				Where.	When.				No. Years first assigned.	Charac for Hull & S.
126	Fawn Bk f.s.&YM.40	Dunn	430	TPshmh	1806	Crkshank	London	Lon.SoSeas	—	Æ1
7	— Sr	Tucknut	76	Sndrld	1836	Stephnsn	Sndrld	Lyn. Sctlnd	5	Æ1
8	Fear Not Sr	J. Cox	119	Drtmh	1840	&T.Fox	Drtmth	Lon.Lisbon	12	A 1
9	Felicia Sr I.B.	Andraca	80	Sntndr	1829	Pena & Co	Santndr	Lon. St Michaels Drt. Alicant	—	Æ1
130	Felicity Bg I.B.	P. Beynon	159	L'reny	1816	Canton & c	Milford	Mil. Newprt	—	Æ1
1	— Bg	Douglas	135	Kincarr	1820	McNeil & c	Limrick	Lon Limrick	—	Æ1
2	— Bk	McDonld	299	Grn'ck	1835	Ross & Co.	Grenck	Liv. Sncapre	12	A 1
3	Felix Sr f. C. & pts. 41	H. Ehlert	173	Crlscn	1835	Lomph'dt	Stkh'm	Lon. Stkhlm	7	A 1
4	— Sr	D.F. Pust	217	Stettin	1826	Weilzlow	Stettin	Nwc Stettin	—	Æ1
5	Feliza S C. & ptr. 41	Sanders Moore	325	Bristol	1820	Miles & Co	Bristol	Brs. Maurits	—	Æ1
6	Fenella Sw C. 41	Müller	170	Memel	1841	J. Mason	Memel	Brs. Trinidad Dun St Thos	7	A 1
7	Fenerator Sr I.B.	A. Hanson	83	Finlnd	1825	Petterson	Stkh'm	Lon Sweda	—	Æ1
8	Fenice Bk C. 39	G. Visiu	230	Venice	1835	Visiu	Trieste	Liv. Alxndr.	6	Æ1
9	Ferdinand Bg I.B.	Genoke	167	Stettin	1826	Schultz &	Stettin	Lon. Stettin	—	Æ1
140	— G	JSchrod'r	120	Konig	1828	G. Schnell	Konigs	Dun. Konig	7	Æ1
1	Fergus Bg f.s. & C. 40	W. Blyth	430	Glsqw	1833	Blyth & Co	Hull	Liv. N. Amr.	6	—
2	— Sw	Ferguson	169	Dndee	1842	Ferguson	Dundee	Dun. W. Ind	8	A 1
3	Fero Sw YM. 42 pt I. B.	Patterson	255	Sndrld	1835	Robinson	Sndrld	Liv. Dordt	9	A 1
4	Fearon Bg	G. Nutt	153	Livrpl'	1812	F. Lucas	Shorhm	Lon. Collier	—	Æ1
5	Feronia Sp	R Godfrey	69	Trqu'y	1818	CGodfrey	Torquy	Tgn. Coastr	—	Æ1
6	— Sr	J.B. Jarvis	119	Ddbrk	1837	Beer & Co.	Dodbrk	Lon. Zante	12	A 1
7	— Bk C. 38 pt I. B.	W. Taylor	157	Chepst	1836		Bristol	Brs. C.G.H.	11	A 1
8	— Sr	CTupman	83	Bdque	1815	Tupman &	Tgnmh	Tgn. Coastr	—	Æ1
9	— Bk s. — I. B.	Wallace	210	Dmbtn	1839	M'Leod	Glasgw	Cly. St. Thos	8	A 1
150	Ferris Bk YM. 39	Marsden	250	Bristol	1839	Ferris & C	Liverpl'	Brs. Liverpl	12	A 1

234



No.	Ships.	Masters.	Tons.	BUILD.		Owners.	Port belonging to.	Destined Voyage.	Classification.	
				Where.	When.				No. Years first assigned.	Character for Hull & Stores.
151	Ferrolano Bg C.36	Echewara	130	Ferrol	1835	DeCiaran	Ferrol	Lon. Ferrol	7 A 1	E 1
2	Fetteresso Cas de Sk	A. Bower	66	Stnhvn	1831	A. Bower	Stnhvn	Abn. Coastr	9 A 1	41
3	Fidelity Sr	J. Bruce Deverell	116	Sndrld	1835	Bigger & C	Banff	Bff. Ireland Lon.	12 A 1	A 1 4.13
4	Fides Bg YM.39	Crayth'rn	248	Whtby	1837	Crythrn &	Scarbro	Lon.	10 A 1	104H
5	Fidget Bk C.38	W. Hardy	210	Nwcastl	1838	Carr & Co.	Nwcastle	Nwc. Gibril	9 A 1	38
6	Fife Sr	H. Dare	116	Krkldy	1811	Head & Co	Exeter	Shl. Exeter	—	38
7	Fifeshire Sp pt I. B	J. Amass	66	Perth	1841	Pitkethly	Newbrg	Dun. Coastr	7 A 1	41
8	— Bk YM.41	Arnold	488	Sndrld	1841	J. Pirie	London	Lon.	10 A 1	Wrecked
9	— Sr	J. Grant	132	Leith	1826	Krk & LC.	Krkldy	Lon. Leith	8 A 1	5 99
160	Fifteen Bg YM.39	Dangerfld	249	Jersey	1839	L.N.&S.S	London	Jer. Wales	9 A 1	39
1	Filey Bg I. B.	J. Rogers	188	Whtby	1821	Sh. Co.	S. Sh'lds	Shl. London	—	E 1 38
2	Finance Sw I. B.	Richrds'n	183	Sndrld	1840	J. Storey	Sndrld	Sld. Shmptn	5 A 1	40
3	Findhorn Bg C.34	J. Lamb	159	Fndh'n	1826	Kell & Co.	Blyth	Bly. London	—	38
4	Findlay Bg d.—	J. Gray	211	Yarmh	1810	Gray & Co	Scarbro	Hpl. Lond'n	—	E 1 41
5	Findon Sw C.39	G. Willis	238	Sndrld	1826	WFurnell	Poole	Poo. Quebec	—	E 1 4
6	Finish Cr Sr pts.43	Hall D. Gordon	31	Flkstn	1831	R. Smith J. Crow	Berwck	Bwk Gngmh	—	E 1 40 4.13
7	Finland Stm C.42	W. Palin	167	London	1842	Abo SNC	Abo	Lon.	12 A 1	4
8	— Bk s. 12 I. B.	Walloe Ambiorason	370	Swedn	Old	Walloe	Tonsbg	Lon. Baltic Lon. Tonsbg	—	I. 2 40 3.43
9	Finlater Bg	Dunn	240	Sndrld	1833	R. Brown	London	Lon. Collier	8 A 1	2
170	Finnis Bg YM.43 over pt I. B.	W. Tonge Gibbins	173	Hull	1836	W. Tonge F. Prater	Hull	Hul. N. Sea Lon. Monte V do	8 A 1	A 1 41 1.43
1	Fire-Fly Sr C.42 C.38	W. Stone	146	Yrmth	1835	Palm'r & C	Yarmth	Liv. Constpl	10 A 1	6 40
2	Firmeza Pol C.39 over I. B.	AJCoitho	104	Lisbon	1839	Lindenbg	Siterbol	Liv. Lisbon	4 A 1	40
3	First Bg I. B.	Le Ruez	111	P.E. Is	1839	Copp & Co	Jersey	Jer. London	3 A 1	E 1 40
4	Fisher Bg	J. Sewell	133	Wrktn	1820	Ditchbrn	Hrngtn	Hgt. Liverpl	—	E 1 40
175	Fisherman S F. & C.38	M. Gibaut	257	BCh'r	1832	Robin & C	Jersey	Liv.	4	— 39

F

No.	Ships.	Masters.	Tons.	BUILD.		Owners.	Port belonging to.	Destined Voyage.	Classification	
				Where.	When.				No. Years first assigned.	Character for Hull & Store.
176	Five Sw Y.M. pt 39 10	J. Moore	269	Sndrld	1837	L.N.&SS	London	Lon. Bmbay	6	A 1
		Fildes	267	PPTsd	Srprs 42	Sh. Co.		Liv. Genoa	8	A 1
7	Hundred & Seventy-four Sw	Boude	257	Sndrld	1833	Watson & Srprs 43	Sndrld	Sld. Arcnhgl	7	A 1
		Watson		Srprs 37	s. K14	1 NB. & Srprs 43		Sld. Quebec	4	A 1
8	Sisters Sr	W. Tailor	100	Ptbllo	1825	Goodyear	Drtmth	Drt. Newprt		E 1
	pt I. B.			pt F. plk	s Tsd	s & lrp. 32 lrp. 39		Lon.	5	A 1
9	Bg	Morrice	165	Abrdn	1840	Strachan	Aberdn	Liv.	5	A 1
	I. B.		146	F. & O.					4	A 1
180	Bg	Williams	96	Conwy	1828	Williams	Conway	Liv. Coaster	8	A 1
	I. B.	R. Jones	87	Srprs 38	ND. 41	Srprs 42		Lon. France	12	A 1
1	Flamingo Bg	Falconer	170	Abrdn	1837	Thomps'n	Aberdn	Abn Barbds	7	A 1
	r. & C. 41		185						41	A 1
2	Fleece Sr	E. Croft	109	Tpshml	1823	Palmer & C	Exeter	Exr. London		A 1
	I. B.		87	Srprs 36	len. & trp. 40			Rest. 40	6	A 1
3	Bg	A. Bane	127	Dndee	1817	A. Bane	Dundee	Lth. Riga		A 1
			121	trp. 37	Srprs 40			Rest. 37	5	A 1
4	Fleta Bg	Flockhart	164	Mrimc	1838	Pryor & S	Halifax	Lon Halifax	5	A 1
	C. 38		150	H. B. & R. P.					39	A 1
5	Fletcher Sr	T. Ledson	121	Wells	1839	JFletcher	London	Lon. Goole	10	A 1
	I. B.		111						40	A 1
6	Flevo S	Amsberg	1070	Amstr	1836	J. Hartsen	Amstrd	Cws. Btavia	7	A 1
	C. & pts. 36								36	A 1
7	Flirt Bg	H. Dare	167	Hull	1832	Dare	London	Lon Bourdx	9	A 1
		Perry		Drp. 42					9	A 1
8	Sw	A. Jewett	218	Sndrld	1842	Jewett & c	Nwcastl	Sld. Baltic	7	A 1
			219						3	A 1
9	Eloia Sr	Brereton	107	L Hmp	1804	Stride & C	Sandwh	Nwc. Margt		E 1
			89	Srprs 39					39	E 1
190	Bg	De Pute'n	169	Grns' y	1827	Robin & C	G'rnsy	Gns Rio Plte		A 1
	C. 43		142	Srprs 41				Jer. W. Inds	41	A 1
1	Sr	Grant	145	Sndrld	1837	P. Welch	Sndrld	Sld. Rouen	5	A 1
			135	O. & F.	E. B. P. P. & O. plk	len. & Srprs 42			3	A 1
2	Bg	Hessell	170	Krg'ro	1837	J. Duus	Krag'ro	Lon.	5	A 1
	I. B.			O. & F.					41	A 1
3	Sr	Lamburd	151	Shrhml	1824	Capper & c	London	Lon. Hmbro		A 1
	YM. 39	Partridge		Srprs 38					41	A 1
4	S	Leveque	441	Lonnd	1827	Thomson	London	Lon. Jamaic	12	A 1
	r. s. & C. 41			Drp. 41				Cont. 39	4	A 1
5	Sr	Manning	116	Ipsw'h	1827	Merry & C	London	Lon. Hrlngn	12	A 1
									39	A 1
6	Bg	D Mathias	113	Neath	1834	Grainger	Neath	Mil. Coaster	5	A 1
	I. B.		97						40	A 1
7	Sr	P Newton	115	Whtby	1835	Kenersly	Whitby	Wtb. Shilds	9	A 1
	I. B.								36	A 1
8	Sr	Pavey	151	Brdprt	1826	L & WSCo	London	Lon. Wtrfrd	10	A 1
	pt I. B.			len. 34					41	A 1
9	Bn	W. Pearce	131	Tpshml	1815	Cockings	Trquay	Tgn. Sndrld		A 1
			118	len. ND. & lrp. 34	Srprs 40				41	A 1
200	Sk	Perriam	52	Tgnmh	1827	Perriam	Exeter	Exr. Swnsa		A 1
	I. B.		40	pt ND. & Srprs 41					41	A 1



No.	Ships.	Masters.	Tons.	BUILD.		Owners.	Port belonging to.	Destined Voyage.	Classification.	
				Where.	When.				No. Years first assigned.	Character for Hull & Stores.
201	Flora	Bg Rennell	133	P.E.Isl	1821	Vittry	Brxham	Npt. Meditr	—	E 1
	I.B.			sw. T.Sd		37		S.S. 37—4 Yrs		41
2	—	G A.Sarnow	170	Barth	1829	Bremer &	Barth	Pts. Memel	—	38
	I.B.									41
3	—	Bg Shaddock	191	N Brns	1838	Fryer & C	Poole	Poo. N York	4	A 1
	C. 40	Drp. 43	158	BB&J	1839	ptRP	plk Liv. Nfm	4 Yrs Cont. 42	4	41
4	—	Bg J. Shield	157	Abrdn	1841	Capt.	Arbrth	Abn. Achngl	6	A 1
	pt I.B.		148	O. Lh&F.						41
5	—	Sr TSullivan	95	Jersey	1835	Capt. & Co	Jersey	Ply. Jersey	6	E 1
			72	O.J.&RP.		Drp. 40	Lon.	Con'. 41	2	40
6	—	G Tobbins	134	Ppnbg	1839	T. Veau	Papnbg	Gns. Cardiff	7	A 1
	I.B.									41
7	—	Bg J. Veal	136	Poole	1820	Cox & Co.	Poole	Poo. N' fddd	—	E 1
	C. Im. 40									5
8	—	Bk Donaldsn	364	Glgw	1840	Mitchel &	Glasgw	Lon. Sydney	10	A 1
	C. 40	McPherson	416	Srprs 41	& 43			Cly. Calcutta		41
9	—	Bk T. Brown	343	Irvine	1842	C. Jamson	Irvine	Cly. Marsls	10	A 1
	C. 42		376							1
210	Floraville	Bg Mitchell	180	Petrhd	1834	J. Bruce	Peterhd	Lon. Valprs	8	A 1
	C. Im. 38	YM. 42		Srprs 43			Liv. Rio Jan	Cont. 42	3	39
1	—	Bg M'Kneey	200	Wthvn	1828	Younghu.	Wthavn	Liv. Prnmbc	7	E 1
	YM. 38					sband & Co.				3
2	Florence	Bk CB. Davis	179	Yarmh	1829	Reid & Co.	London	Lon. Mdeira	12	A 1
	C. 42			Drp. 39			Lon.	Cont. 41	4	6
3	—	Sr Linklater	162	Abrdn	1831	A & H. S. C	Aberdn	Abn. Hull	8	A 1
				127 len. & trp	39			Rest. 39	5	1
4	—	Sr Williams	122	Bnstpl	1839	Capt. & Co	Bristol	Brs. Meditr	12	A 1
	C. Im. 40	pt I. B.		105						40
5	Florentia	Bk Goodwyn	453	Nwestl	1821	Godwin &	London	Lon. Sydney	—	A 1
	Bk r. & C. 41			trp. 38				Rest. 38	7	41
6	Florida	Bg Hillman	186	P.E. Isl	1840	Yeo & Co.	Bidefrd	Bid. P.E. Isl.	4	A 1
	I. B.			BB & J						41
7	Florist	Bk Huggup	443	Nwprt	1838	Brass & Co	Bristol	Lon. Calcut.	8	A 1
	C. 42	YM. 41		530 pt RP.	plk			Lon.		41
8	Flower of Ugie	Bk Annand	350	Sndrld	1838	Bruce & C	Peterhd	Liv. Calcutta	10	A 1
	C. 41			402						41
9	Fly	Bg J. Hayton	106	Prize		Capt. & Co	Hrngtn	Wrk Coaster	—	E 1
		Fisher		Srprs 38		Fisher & C		Liv. Coaster		40
220	—	Sr Williamsn	60	Bid' frd	1823	Capt. & Co	London	Dun. Wick	—	E 1
		J. Chaplin	53	pt Lhplk	38	Westerdale	Hull	Hul. France	9	41
1	Flying Fish	Sr Edwards	95	Scilly	1838	Edwards	Scilly	Sil Cnstnple	10	A 1
	C. Im. 40			Drp. 40						40
2	Foam	S A. Greig	303	Nwprt	1841	Phillipps	London	Lon. China	12	A 1
	r. & C. 41			310						64
3	Folkstone	Bk Jolly	409	Cowes	1833	M. Queen	London	Lon. China	11	A 1
	r. s. & C. 40			Srprs 40						40
4	Fontenay	Bg D. Eavery	135	Sndrld	1803	Eavery & c	Maldon	Shl. Malden	—	I. 2
	I. B.									37
225	Forager	Stm Dickinson	33	Gnsbr'	1826	R. Keddy	Hull	Hul.	—	39
	I. B.	MC.		F. B. ND. & Srp	rs 35					



# F

No.	Ships.	Masters.	Tons.	BUILD.		Owners.	Port belonging to.	Destined Voyage.	Classification		
				Where.	When.				No. Years first assigned.	Character for Hull&Stow.	
226	Forager S	Kettlw' th	250	Hull	1823	J. Somes	London	Lon. Col.R.	11	AE1	
	<small>f.s.&amp;YM.39</small>			<small>Srprs 37</small>	<small>1842</small>			<small>Lon.</small>		<small>39</small>	
7	Ford Mill Sw	L. Chatt	239	Sndrld	1838	J. Vint	Sndrldnd	Sld.London	7	A 1	
	<small>I.B.</small>	<small>Dawson</small>		<small>PP. TS ds</small>				<small>Sld.Petersbg</small>		<small>38</small>	
8	Forester Sr	J Dempsey	73	Plymh	1822	A. Copley	Kinsale	Crk.Coaster	12	AE1	
				<small>59</small>	<small>nd.&amp;lrp 40</small>					<small>41</small>	
9	— Bk S	M'Arthur	370	Chepst	1826	Ellice&C.	London	LonTobago	11	AE1	
	<small>C.41</small>									<small>41</small>	
230	— Sw	Thomps'n	304	Tyne	1837	Doig	Nwcastl	Shl.Petsrbg	4	AE1	
	<small>I.B.</small>			<small>BBOS</small>	<small>J&amp;P.</small>					<small>41</small>	
1	Formidable	W.Bewly	335	Spain		Blyth&Co	London	Lon. Maurit	—		
	<small>Bg f.&amp;s.35C.38</small>			<small>L.O&amp;P</small>						<small>38</small>	
2	Formosa S	Laidley	535	StJhns	1834	Glen&Co.	Liverp'l	Liv. Bmbay	4	AE1	
	<small>f.&amp;YM.42</small>			<small>BBOS</small>	<small>&amp;P.</small>	<small>Srprs42</small>	<small>S.S.38-4</small>	<small>YrsCont.38-</small>	1	3	
3	— Bk	P. Reecke	306	Kongs	1839	L'bmeier	Konigs	Liv.Pillau	7	A 2	
	<small>I.B.</small>									<small>40</small>	
4	Forrester Bg	Dawson	275	Hull	1841	Forrester	Hull	Hul.	11	A 1	
	<small>f.&amp;C.42</small>			<small>297</small>				<small>Liv.</small>	<small>10</small>	<small>41</small>	
5	Forster Sw	M'Learn	245	Sndrld	1833	Hpl Orgnl	Hrtlep'l	Lly. Malta	7	AE1	
	<small>Wrecked</small>			<small>Drp.40</small>		<small>Sh. Co.</small>				<small>41</small>	
6	Forsyth Sw	Moore	259	Shi'lds	1839	T.Forsyth	SShi'lds	Shl.London	9	A 1	
		<small>R.Nicols</small>		<small>258</small>						<small>39</small>	
7	FortAugustus Bg	J. Imrie	206	Nthf't	1804	Coppock	Nwcastl	Nwc Londn	—	E 1	
				<small>len.15Sr</small>	<small>prsr 39</small>					<small>39</small>	
8	Fortescue Bg	Hall	259	Wh'tvn	1822	Chambers	London	Lon. China	—	AE1	
	<small>C.40</small>			<small>Srprs 35</small>	<small>nd. &amp; TSds37</small>	<small>Srprs39</small>				<small>40</small>	
9	Fortfield Bk	Younghus	285	Chepst	1834	Capt.&Co	Wthavn	Liv. Batavia	11	A 1	
	<small>YM.39</small>	<small>-band</small>		<small>lrp.39</small>						<small>41</small>	
240	Forth S	W.Baxter	394	Grnck	1837	Duncansn	Alloa	Lon.	12	A 1	
	<small>Bk</small>	<small>C.43</small>		<small>481 pt</small>	<small>PP.T Sds</small>	<small>Duncan&amp;C</small>		<small>Lth.Calcutta</small>		<small>41</small>	
1	— S	J. Lamb	528	N Brns	1836	L.N.&S.S	London	Lon.	4	AE1	
	<small>YM.40</small>			<small>562</small>	<small>BBOS</small>	<small>P&amp;Hk</small>	<small>Sh.Co.</small>	<small>S.S.41-4</small>	<small>YrsCont.40-</small>	1	41
2	— Bg	M'Intyre	160	Invktg	1840	Auld&Co	Ivrkthg	Lth.Ptrsrbg	7	A 1	
				<small>149</small>						<small>40</small>	
3	Fortitude Bk	Arbthnot	252	Abrdn	1839	Arbthnot	Peterhd	Liv.Rio.Jan.	12	A 1	
	<small>C.40</small>			<small>252</small>						<small>40</small>	
4	— S	J.Douglas	381	Chepst	1809	Humphry	London	LonSAustrl	—	AE1	
	<small>f.&amp;s.37YM.41</small>			<small>Drp.37</small>						<small>41</small>	
5	— Bg	Harland	131	Boston	1816	Pritchard	Maldon	Shl. Maldon	—		
	<small>I.B.</small>			<small>F. TSds</small>	<small>nd. &amp; TSds35</small>	<small>len. &amp;lrp.39</small>				<small>39</small>	
6	— Bk	A.Huttou	282	Gls'w	1839	Martin&c	Gren'ck	Cly.Singapr	12	A 1	
	<small>C.&amp;pts.39</small>			<small>305</small>						<small>39</small>	
7	— Sw	W.Mason	278	Sndrld	1835	Oxley&C.	Lynn	Sld. Ptrsrbg	—		
				<small>ptP.plk</small>	<small>nTsd</small>	<small>s32lrp.38</small>				<small>38</small>	
8	— Bk	Payne	256	Sndrld	1832	Ryan&Co	London	LonHobTn	9	A 1	
	<small>f.&amp;YM.41</small>			<small>Drp&amp;Sr</small>	<small>prsr 36</small>	<small>Srprs38&amp;41</small>		<small>Cont.41-</small>	3	41	
9	— Sr	M.Perrott	61	Ctmsy	1827	J. Travers	Cork	Glr.Coaster	—	AE1	
	<small>I.B.</small>			<small>O.BB&amp;RP.</small>						<small>41</small>	
250	— Sr	W. Pert	71	Kincrar	1815	Sutherlnd	Mntrsr	Mtr.Coaster	—	AE1	
	<small>Wrecked</small>	<small>I.B.</small>		<small>nb.35 pt</small>	<small>nTsd</small>	<small>s&amp;Srprs10</small>				<small>3</small>	

No.	Ships.	Masters.	Tons.	BUILD.		Owners.	Port belonging to.	Destined Voyage.	Classification.	
				Where.	When.				No. Years first assigned.	Character for Hull & Stores.
251	Fortitude Sr I.B.	Pugh	84	Liv' rpl pt P. plk	1808	Brownrig n. & lrp. 35 Drp.	Liverp' 36	Liv. Dublin	—	Æ 1 40
2	Bg I.B.	Slaughter lrp. 42	183	Nestle pt F. plk	1809	WHedley len 14 W Boutland	Nwestle Nwc.	Lon. Nwcastl	—	— Æ 1 37
3	Sr I.B.	Thompsn	110	Ipsw' h len. 33	1826	Archer & c	Ipswich	Liv. Coaster Cont. 38—	12 A 1 4 41	Æ 1
4	Sr I.B.	J. Ware	106	B'gwtr 87	1819	Ware & Co	B'dgwtr	Lon Coaster	—	Æ 1 41
5	Sr I.B.	Whitford	91	Tpsh m 83 Srprs 41	1820	Periam & c	Exeter	Tps. Coaster	—	Æ 1 12 41
6	Fortuna Sw I.B.	G. Ainslie	238	SShlds Srprs 42	1835	J. White	S Shields	Shl. London Cont. 41—	6 A 1 2 3	—
7	Sr I.B.	G. Boyd	92	Crllsle 78 n Kl & Srprs 39	1827	Allison & Carlisle	Carlisle	Liv. Coaster	8	Æ 1 41
8	Bg I.B.	R. Eglan	93	Stcktn 105 len. nD.	1821	Ord & Co. & lrp. 37	Whitby	Wtb. Londn	—	— 37
9	Bk I.B.	R Kramer	372	Konig	1837	C.A. Dultz	Konigs	Liv. Baltimr	7 A 1 38	—
260	S I.B.	Markstrm	452	Jacbst F.	1829	Lindskog	Jacobst	Liv.	—	— 39
1	pts. 37 pt 39 I.B.	G. J. Poulson	100	Dahgo O. & F.	1833	Ungern	Dahgo	Liv. Petrsbg	7	— 36
2	Bk I.B.	Scheel	258	Dntzic nD. & Srprs 40		G. Linck	Dantzic	Lon. Baltic	—	Æ 1 5 41
3	s. 37 I.B.	G. F. S. Taag	194	Holland O. & R P pt nD & Srprs 40		Rees & Co.	D' drcht	Liv. Dodrcht	—	Æ 1 41
4	ptr. & s. 40 pts. 41 I.B.	J. Barkley	82	Belfast O. & E.	1841	Connell & Belfast	Belfast	Bel. France	6 A 1 41	—
5	Sr I.B.	Chowing	94	Sndwh 76 n Kl, pts TSds & Srprs 37	1794	Duggan & C	London	Shl Hastngs	—	E 1 37
6	Bg I.B.	Lee	133	Petrhd 41 lrp. 34 Srprs 38 & 40	1818	Coates & C Reeves & C	Cork	Mil. Trind'd Cf. Alexandra	—	Æ 1 9 40
7	r. & C. 40 pt I.B.	T. Bailey Srprs 41	312	Quebc Drp. 42 WOTS dsd. & Srprs 41	1825	Sweeting & C	Lon. Montral	Lon. Se Leon S. S. 41—4 Yrs	—	Æ 1 7 41
8	s. 42 r. & s. 34 I.B.	Brodrick	342	Whtby pt F. plk Srprs 34 & 37 Drp. 38	1826	Broderick	Hull	Hul Merimc	—	E 1 41
9	Foveran Sr I.B.	Hendersn	87	Dndee Lh & O.	1836	Black & C.	Newb'g	Abn. Sndrld	5	— 38
270	Bk I.B.	W. Smith	337	Mrimc F.	1826	Selby	Liverp' 36	Liv. Halifax	—	E 1 34
1	r. & s. 30 Four Brothers Bk d. 41 I.B.	J. Domeke Krecft	606	Dantz pt nD. 38 Srprs 39 Srprs 41	1800	J. Heyn	Dantzic	Liv. Narva Lon. Dantze	—	I. 1 39 7
2	Sisters Sr I.B.	J. Sherwin	130	Wales nD TSds & lrp. 32 Srprs 40	1810	J. Sherwin	Wthavn	Whn Collier	—	Æ 1 40
3	Fourteen Bg YM. lm. 39 I.B.	Baddely	294	Stcktn	1838	Lon. & Nw Sh. Co.	London	Lon. Sngapr	9 A 1 41	—
4	Fox Sk pt I.B.	J. Berwck	92	Abrdn 78 Srprs 38 & 41	1819	Capt.	Leith	Cly. Rouen	—	Æ 1 41
275	Bg YM. 41	Dunstone	162	Mvgysy	1841	Dunstone	Falmth	Fal. Naples	12 A 1 41	—

239



F

No.	Ships.	Masters.	Tons.	BUILD.		Owners.	Port belonging to.	Destined Voyage.	Classificat	No. Years first assigned.	Chartr for Hull & S.
				Where.	When.						
276	Fox Sr	T. Fox	92	Saltcm	1836	Fox & Co.	Drtmth	Lon. Nfndld	11	A 1	
	YM.41		81								5
7	—Maule Sr	G Christie	67	Perth	1835	Angus & C	Perth	Lon. Konigs	5	E 1	40
	I.B.			O.&Lh							
8	Foxdale Sr	J. Milburn	50	Isl. Mn	1834	Beckwith	Douglas	Liv Douglas	7		39
	I.B.		60	Drp.39							
9	Foxhound Sr	J. Betts	187	Yrmth	1836	G. Palmer	Yarmth	Lon.	12	A 1	
	C.42							Lon. Straits			9
280	— Bk	P. Simmns	369	Prize		Wilson & c	London	Lon SoSeas	—	E 1	41
	F. & S. 37 Y.M. 41			Srprs 37							
1	Foyle Packet	J. Scovle	141	Cowes	1826	Browse	Brxham	Jer.	12	E 1	
	Sr	W. Lang	126	Drp. 35		Srprs 40		Drt. Coaster			8
2	Abandoned Frances	S Armstrng	683	NBrns	1836	Wiggan &	N. Brns	Liv. Savana	4	E 1	40
		Wescott	774	BB. Hh		WO. PP. & P. Dr	p.40 Not Op.	Liv. N Brns.			5
3	— S	Corkhill	413	Livrp'l	1821	Barton & c	Livrp'l	Liv. Barbds	—	A 1	
	C.41			trp.39				Liv. Madras Rest.39—			8
4	— Sr	A Cuming	101	Cork	1836	Lawrence	Cork	Lon. Swnsea	6	A 1	39
	I.B.			O.Bh & E							
5	— Sr	R. Davies	47	Crdign	1830	Davis & Co	Crdigan	Car. Coaster	10		39
	I.B.										
6	— Sr	Delperre	133	Ost'nd	1829	Assander	Ostend	Liv. Ostend	7	E 1	41
			112								
7	— Sr	J. Evans	71	Abryst	1816	Daniels &	Abryst	Abs. Coastr	—	E 1	41
		R. James		nd.31, N		K1,34 lrp.37&41		Car. Coaster			41
8	— Bg	J. Hedley	156	Scrbro	1828	Gray & Co	Blythe	Bly. Antwrp	9	E 1	3
	pt I.B.		154	Drp.42				Bly. Havre			
9	— Bg	Hunt	216	Yrmth	1826	Rchardsn	London	Lon HoTwn	11	E 1	40
	F. S. & C. 40			Srprs 35		Drp.39					
290	— Bg	M. Kean	149	Whtvn	1837	Cowman	Wthavn	Whn. Livrp'l	7	A 1	41
	C.41			RP. TS ds							
1	— Sr	W. Powell	95	Frdsm	1831	T. Ellison	Livrp'l	Liv. Coaster	7		38
	pt I.B.		66								
2	— S	Sharp	334	Livrp'l	1832	A. Taylor	Livrp'l	Liv. Pt Philip	6	E 1	41
	YM.41			PP. TS ds		Srprs 38		Cont.38—			2
3	— Ann Bg	Thomson	280	Livrp'l	1830	Clover & C	Livrp'l	Liv. Sing'r	11	A 1	3
	C. & ptr. 42			Srprs 39		Drp.42		Cont.41—			
4	— Burn Bk	Edington	248	Glsq'w	1838	Weir & Co	Grenck	Liv. E. Inds	12	A 1	41
	C. & pts. 38		261								
5	— Griffiths Sr	G. Porrett	77	Nrwch	1833	Porr'tt & C	Yarmth	Lon. Nwcastl	10	A 1	36
6	— Lawson Bk	T. Chaplin	292	NBrns	1837	Fretwell	London	Brs London	4	E 1	40
	YM.40	B.	325	BB SP & Hh		Srprs 39	Drp.40	Not Op. Lon.			
7	— Yates Bg	W. Beale	145	Grnsy	1839	Isemong'r	Grnsey	Gns. Londn	8	A 1	4
	YM.43	McLaren	McLean			J. Yates	London	Lon. St Helena			7
8	— & Charlotte Sr	W. Duck	76	Emsw	1830	Duck & Co	Chchstr	Wtf. Coastr	12	A 1	40
9	— & Mary Sr	Dodgson	110	Wrktn	1832	Capt. & Co	Wrkgtn	Wrf. Coastr	7	E 1	39
				O.E. & RP.		Srprs 39		Liv. Coaster			2
300	Francis Sw	R. Bailey	235	Scrbro	1810	Mitcalf & c	SShelds	Nwc. Londn	—	E 1	39
	ptd.38			Drp.37		Srprs 38					

140



No.	Ships.	Masters.	Tons.	BUILD.		Owners.	Port belonging to.	Destined Voyage.	Classification.	
				Where.	When.				No. Years first assigned.	Character for Hull & Stores.
101	Francis Bg	Fox	135	Bnt Isl	1819	G. Mason	London	Lon.	—	Æ 1
	<del>ess</del>	J. Leslie		nd. & lrp	34 Sr	prs 38 Bennet & C	lrp. 41	Lon. Collier	11	10
2	Bg	W. Russel	156	Petrhd	1837	G. Skelton	Peterhd	Lon St. Hlna	11	A 1
	C.40		148					Lon. Jamaica	10	10
3	Barclay Bk	F. Bartlett	240	Chestr	1836	J. Prowse	Liverp'l	Liv. Vlpraso	12	A 1
	C.39								39	
4	Jeffrey Sr	J. Black	131	Grngm	1831	F. Mollish	Dundee	Dun St Dom	7	A 1
	F. & C.39			trp. 39				Rest 39—	5	39
5	Smith S	Edmonds	581	Bristol	1828	Edmonds	London	Lon.	11	Æ 1
	YM.42			Srprs 42					1	
6	Spaight S	N. Sayers	368	Sndrld	1835	Shepherd	London	Lon. Bomby	12	A 1
	Bk YM.41	Winn		nr. K1 & Srprs	38			Lon. Adelaide	41	3.43
7	& Ann Sr	G. Sawle	97	Bnstpl	1832	Treweek	Truro	Fal. Swnsea	10	A 1
	pt I.B.								36	
8	Frank K	W Bowles	66	Stcktn	1837	J. Kitten	Yarmth	Yar. Newprt	5	A 1
	I.B.			O & E. Drp. 40					40	
9	Frankfield S	Mitchell	750	N Brns	1840	Wilson & c	Liverp'l	Liv. Sydney	4	A 1
	YM.41			903 BBS & P.					41	
10	Frankfort Bg	Scrutton	145	Paul	1820	G. Mann	Ipswich	Ips. Nwcastl	—	E 1
				len. 31 D rp. 37					40	
1	Sw	Robinson	238	Hull	1784	Jobling & c	Hartley	Bly. London	—	E 1
	d.—I.B.			Fplk len. & nd. 26 Srprs	37				37	
2	Packet Sr	R. Lyall	127	Leith	1818	L.H. & R C	Leith	Lth. Hmbro	—	Æ 1
	pt I.B.	G. Haig	121	nd. 33 lrp. 36		Srprs 40 Pts	Fds & Srprs	42 Lth. Rotttdm	8	70
3	Frankland Bk	Pease	316	Liv'rpl	1831	Franklnd	Liverp'l	Liv. C. G. H.	10	Æ 1
	YM.42	Christie		Srprs 40				Cont. 41—	3	40
4	Franklyn Bg	Cumming	233	Yrmth	1841	W. Spark	Exeter	Yar. Nwcastl	12	A 1
	YM.41			230					41	
5	Franziska Maria G	Ouwchnd	84	Amstr	1839	Bonse & C	Amstrd	Hul Amstrd	7	A 1
	I. B.								41	
6	Fraw Maria G	Andrskon	70	Sndbg		Andrskon	Odense	Npt. Rtrdm	—	E 1
	I. B.			Rebit 35					37	
7	Freden S	Nyman	312	Brastd	1839	J. Fellmen	Brhstdt	Hul.	5	A 1
	s. 39 I. B.			F.					39	
8	Frederica G	Berndt	156	Wlgst.	1827	J. B. Vogal	Wolgst	Lon. Baltic	—	Æ 1
	I. B.								40	
9	Sr	Wahlberg	140	Wisby	1818	Capt. & Co	Wisby	Lon. Baltic	—	E 1
	I. B.			F. B.					37	
10	Gustava G	Block	210	Barth	1831	Rebrtus &	Barth	Lon. Dntzie	7	
									39	
1	Frederick S	W. Dales	281	Bristol	1812	Smith & C	London	Lon Se Leon	—	Æ 1
	r. & s. 36 C. 41			Srprs 41					41	
2	Bk	L. Fischer	324	Wlgast	1837	Homeyer	Wlgast	Liv. Manilla	7	A 1
	C. 39								41	
3	Bk	M Flemng	467	St Jhns	1830	Wiggans	St. Jhns	Liv. N. Brns	—	
	I. B.			BB. S P. W. O. & Hk					38	
4	Bg	S. Gimie	192	Toul'n	1823	Brecket	Marslls	Liv. Algiers	—	E 1
	C. 37								38	
10	Bg	Noonan	141	Yrmth	1806	L'thrngtn	Sndrldnd	Sld. Rouen	—	Æ 1
	I. B.	Nooman		E. & O. plk		Srprs 40 & 41	Srprs 42		11	41

# F

No.	Ships.	Masters.	Tons.	BUILD.		Owners.	Port belonging to.	Destined Voyage.	Classification.	No. Years first assigned.	Character for Hull & S.
				Where.	When.						
326	FredrickHuth Bk C.40	J. Toby	208	Livrp'l Drp.36	1833	Billingsly	London	Lon.C.G.H	12	A 1	40
7	—WilhelmG I.B.	Schut	149	Grfswl Srrps 38	1828	Wes'nbrn & 42 Shut	Grfswld Stettin	Liv.Hmbro Liv.B dltic	—	E 1	40
8	— Bg I.B.	Volckar	188	Barth	1831	Capt.&Co	Barth	Gns.Dantz.	—	E 1	40
9	— G I.B.	J. Voltz	229	Ukmd	1832	T. Voltz	Ukrmd	Lon.Stettin	7	A 1	38
330	— —IV. Bg I.B.	Riemeck	195	Elbing	1840	Felmerer	Dantzic	Lon.	7	A 1	41
1	—YoungSw	J. Stewart	261	Sndrld n Kl& Srrps	1831	Pow & Co 36 Drp.41	NShilds	Jer.London	7	E 1	41
2	FrederickaG I.B.	F. Kruse	85	Stralsd ptnd.T	1829	Faltvater Sds & Srrps40	Strals'd	Gns.Baltic	—	E 1	41
3	FrederickeBg I.B.	B. Voss	180	Rostck	1841	Brklmann	Rostck	Lon.Baltic	7	A 1	41
4	Frederik Bk s.37I.B.	A Erflund	388	Finlnd RP.	1837	Sovelius	Brastdt	Lon. Brastd	5	A 1	37
5	FrederikeSw	H. Moller	168	Kiel	1834		Kiel	Hul. Kiel	9	A 1	34
6	— Bg I.B.	Rohde	150	Rostck	1835	Baselin	Rostck	Lon.Pillau	7	A 1	37
7	— Louise Bg C.lm.37	A Bohnitz	164	British ND. w.& T		CHSmith Sds 35n Kl&lrp. 37	Copngn	Gns. Cette	—	A 1	39
8	— Wilhelm III Bk n & Y.M. over	Bachrndt I.B.39	431	Dantz Srrps 39	1826	C. Eggert ptnd. & Srrps40	Dantzic	Liv.Dantzic	—	E 1	40
9	Freedom Sr C.37	J. Cox H. Brough	106	Mvgsy	1832	Pearce & c	Fowey	Lon.Lghrn Liv.Aneona	11	A 1	40
340	— Bg Y.M.41	J. Farr	146	Drtmh Drp.36	1830	Kings Srrps 37nd & Srrps 41	Bristol	Brs.	11	E 1	41
1	— Bg	J. Soper	212	Prize len.24Sr		Gaden&C nd & Srrps40	Poole	Poo. Collier	—	E 1	40
2	— Sr pt C.37 pt I.B.	M. Tyrer Y.M.42	125	Brxhm	1836	Tyrer&C.	Drtmth Brxham	Liv. Shl.	10	A 1	41
3	Freeland Bg C.39	J. Soutter	215	Grn'ck PP. TS	1819	Hendersn ds trp. 39	Liverp'l	Liv.	—	A 1	39
4	Freeman Bg C.43	DSullivan Douglas	196	Cork	1839	Connell &	Cork	Crk.Kngstn Liv.Jamaica	12	A 1	41
5	Freundschaft Sr I.B.	J. Hanson	146	Dantz	1836	Brettsch- neider	Dantzic	Gns.Dantzic	7	A 1	37
6	Friede Bk d.35I.B.	Dahnert	266	Stettin w.d.35	1830	Wissman pt nd. 38pt40	Stettin	Lon.Stettin	—	E 1	41
7	— Bk	H. Peters	265	Stettin nd.31 D	1815	H. Peters rp.34	Memel	Dub Memel	—	E 1	34
8	FriedericaBg I.B.	J. Riemer	252	Dantz	1815	J. Reimer	Swnm'd	Liv. Riga	—	E 1	35
9	— G I.B.	J. C. Zell	60	W'lgst	1838	Homeyer	W'lgast	Lon. Wolgst	7	A 1	38
350	—Amalia G I.B.	J. Parow	153	Stralsd	1829	Wallis	Strals'd	Lon. Pillau	—	A 1	39

242



No.	Ships.	Masters.	Tons.	BUILD.		Owners.	Port belonging to.	Destined Voyage.	Classification.	
				Where.	When.				No. Years first assigned.	Character for Hull & Stores.
1	Friederick Carl Bk C.41	H. Fischer	240	Wolgst	1841	Homeyer	Wolgst	Lon.	7 A 1	41
2	Friedland Bg C.37pt I. B.	A Murray	190	Antwp	1828	Tessunas	MtVido	Lon.M Vido	—Æ 1	41
3	Friedrich Wilhelm IV. Bg I. B.	Schrmann	134	Kongs	1840	Guthziel	Konigs	Hul. Konig	7 A 1	2
4	Friends Sw I. B.	T. Baker	72	Blyth	1806	H Stevens	Wis ch	Lyn. Scotld	—	39
5	— Sr I. B.	J. Baxter	41	Annan	1837	Bowman	Carlisle	Liv. Coaster	5 A 1	Wrecked 37
6	— Bg I. B.	H. Bell	105	Prize		Capt. & Co	Wrkgtn	Wrk. Coastr	—Æ 1	41
7	s.41 I. B.	J. Bee	76	Prize		O&RP. lrp 38	Harrison	Scarbro Scr.	—E 1	41
8	— Sw	Brown	264	Sndrld	1841	T. Brown	Whitby	Stk. London	8 A 1	2
9	— Bg I. B.	T Burnard	122	Bidf'rd	1824	Burnard & Srprs 38	Newprt	Wtf. Coastr.	—Æ 1	41
10	— Sr	Cousins	131	London	1825	Wood & C Srprs 41	London	Lon. Rest. 38—	10 A 1	7 41
11	— Bg	Darracott	60	Bidf'rd	1812	Darracott	Bidefrd	Bpl. Coaster	—	39
12	— Sr I. B.	Edwards	73	Bnstpl	1833	Capt. & Co	Brnstpl	Brs. Coaster	11 A 1	38 39
13	— Sk I. B.	Finamore	66	Plymh	1788	Luscomb	Plymth	Ply. Coaster	—E 1	39
14	— Sk I. B.	J. Grenfell	60	Bnstpl	1826	N. Phillips	Pnznce	Liv. Coaster	10	38
15	— Bg I. B.	WHendry	114	Prize		Beck & Co	Lynn	Ply. Coaster	—E 1	39
16	— Bg I. B.	J. Hill	113	Durhm	1820	Tizard & C	Weymh	Wex. Coastr	—I. 1	36
17	— Sr I. B.	H Howell	79	Swnsa	1829	WHowell	Swnsa	Ygh. Dublin	—Æ 1	3
18	— Sp I. B.	J. Jones	39	Abryn	1838	J. Jones	Abryrn	Lon. Bristol	7 A 1	41
19	— Sk I. B.	R. Jones	45	Prize		W. Lloyd	Llanely	Cff. Coaster	—	39
20	— Sr I. B.	J. Litton	73	Tpshm	1815	M. Litton	Exeter	Tps. Neath	—Æ 1	41
21	— Sw pt I. B.	W. Petty	201	Sndrld	1839	Roddam	Sndrld	Sld. London	5 A 1	39
22	— Sw d.—	T. Reay	179	Shelds	1780	Young & S	Nwestle	Nwc. Londn	—E 1	34
23	— Bg I. B.	WRchrd	128	Barmh	1799	Hewitson	Watrfd	Wtf. Coaster	—Æ 1	40
24	— Bg I. B.	J. Senior	102	Boston	1819	Reynolds	Boston	Stk. Boston	—Æ 1	41
25	— Sk I. B.	SSparrow	63	Cowes	1805	Sparrow	Fvrshm	Liv.	—Æ 1	40

243



F

No.	Ships.	Masters.	Tons.	BUILD.		Owners.	Port belonging to.	Destined Voyage.	Classificati No. Years first assigned.	Charge for Hull & S.
				Where.	When.					
376	Friends Sw d.411.B.	G. Spiers	211	Scrbro ND.32	1802	Chaters Srprs 381rp 41	London	Shl. London	—	Æ 1 41
7	— Bg I.B.	Stapleton P. Thomas	145	Swns'a ND.29Sr	1815	Stapleton prs 37 Thomas & C	Bidefrd	Bid. Coaster	—	39
8	— Sr I.B.	J. Thomas	85	Crdign	1828	Thomas &	Cardign	Crk. Coaster Car. Coaster	—	Æ 1 40
9	— Sp I.B.	T Thomas	65	Abryst 57 pt E. plk	1811	Meyrick ND. & K136n TSds	Abstwh & lrp. 37	Abs. Coaster Srprs 41	—	Æ 1 41
380	— Bg I.B.	Thurston	145	Whthy Srprs 41	1825	Thurston	London	Hpl. Londn	—	Æ 1 41
1	— Sr I.B.	W. Tonkin Hundey	115	Qubec 97 O. J. & BB.	1828	Capt. & Co Huntley lrp. 39	Jersey London	Jer. London S.S. 39—54rs. Lon. Collier	—	39
2	— Sw I.B.	Waddle	205	Sndrld 199 Drp. 40	1838	T. Oliver	Sndrlnd	Sld. London	7 A	1 40
3	— Bg F. & s. 331.B.	C. Ward	188	Dnm'k ptnw. & n TSd		Newmrch s 311 lrp. 33	Nwcastl	Lon.	—	E 1 35
4	— Sr I.B.	E. Wells	63	Hull 29 RP. E & O. plk	1810	E. Wells len. & lrp. 40	Wisbch	Lon Coaster	—	Æ 1 40
5	— Goodwill Sr I.B.	W. Pare	80	Prize 63 pt F. plk		n Kl & Srprs 37 Srprs	Ipswich	Ips. wants Repair	—	40
6	— Increase Bg I.B.	Hadman	76	Lwstff lrp. 41	1811	Taylor	Ipswich	Ips.	—	Æ 1 41
7	— of Eliza Sp I.B.	Pain	88	Ipswch	1792	R. Caston	Ipswich	Ips. Nwcastl	—	E 1 40
8	— of Liberty Sr	Goodwin	90	Shmtn	1833	C. Coster	Sth'mtn	Lon. Algiers	10 A	1 34
9	Friendsbury Sr pt I.B.	T. Hastie R. Paton	125	Lyme ND. & lrp. 41	1805	H & L. S. C n TSds & lrp. 43	Leith	Lth. Hull	—	Æ 1 41
390	Friendship Sw pts.—ptd. 34 I.B.	Addison	235	Scrbro O. & P.	1793	Addison & n TSds & lrp. 37	S Shi'lds	Nwc. Londn	—	E 1 37
1	— Sr I.B.	W. Bailey	103	Farhm 99 nw. TSd s & lrp	1826	Burrells 36 lrp. 41	Ptsmth	Lon. Naples	—	Æ 1 41
2	— Bg I.B.	T. Berry	84	Bnstpl ND. TSd s & lrp	1815	T. Green 41	Bidefrd	Bid. Newprt	—	Æ 1 41
3	— Bg I.B.	D. Davies	93	Crdign 83 ND. 34 lrp	1817	Jones & Co 42	Cardign	Mil. Coaster	—	Æ 1 1
4	— Sp I.B.	J. Duncan	59	Annan O & E.	1828	M' Harg lrp. 36 nw. TSds 39 ND & Srprs 41	Wthavn	Whn. Coastr	—	Æ 1 41
5	— Sr I.B.	W. Evans	58	Swnsa len. & lrp	1821	Capt. & Co 34	Neath	Brs. Newprt	—	Æ 1 41
6	— Bk I.B.	W. Forder	33	Emsw lrp. 37	1784	W. Forder	Ptsmth	Pts. London	—	39
7	— Sk I.B.	J. Hill	12	Brmsc pt RP. plk	1837	J. Hill	Gloster	Gr.	7 A	1 40
8	— Bg s. pt—pt 41 I.B.	Mitchell	87	Abryst O & P.	1781	Wood & C. O & E plk, lrp. 41	Marypt	Mpt. Coastr	—	E 1 41
9	— Bg s. 34 I.B.	J. Mudge	75	Prize ND. 30 pt n TSd		W. Boden s & Srprs 39	Tgnmth	Tgn. Nfndld	—	E 1 39
400	— Sr I.B.	Newby	87	Lwstff 64 n Kl & lrp	p. 40	Draper & c	Yarmth	Yar. Nwcastl	—	Æ 1 41

244

No.	Ships.	Masters.	Tons	BUILD.		Owners.	Port belonging to.	Destined Voyage.	Classification.	
				Where.	When.				No. Years first assigned.	Character for Hull & Stores.
401	Friendship Bk d.—	G. Nichols	304	Hmb'r w.c. pts	1803 D.&Irp. 42	Shield & C	Nwcastl	Nwc.	—	E 1 2
2	— Sw I.B.	H. Parsell Lambert	254 247	Sndrld Srprs 38	1837 43	Lamb & C. Hpl U.S.C	Sndrld Stektn Hpl.	Sld. London London Cont.	5 2	A 1 37 1,43
3	— Bg I.B.	Reedsdale	230 231	Wh'tby	1840	Wood & C.	Whitby	Wtb. Baltic	8	A 1 40
4	— Bg ptd.—I.B.	R. Storey	267	Prize len. & N	TSds 34	T. Barker	S. Shlds	Shl. London	—	E 1 38
5	— Sr pt I. B	Strugnall	74	Shm'tn	1815	J. Warner	Sthm'tn	Pts Sthmptn	—	38
6	— Sp I. B.	Williams	58	Abryst	1804	Capt. & Co	Abstwh	Glr. Newry	—	E 1 35
7	— Sp	A. Wilson	47	Sndrld	1821	Burrow	Sndrld	Sld. Coaster	—	E 2 37
8	Frisk Bg YM. 39	Whitew'y	190 190	Wh'tby	1835	Whitew'y	Liverp'l	Liv. Rio Plat	10	A 1 7 41
9	Fritz G I. B.	F. G Rintz	172	Rstck	1816	Burchard	Rostck	Hul. Baltic	—	E 1 40
410	Frolic Bk r.s. & C. 40	R. Disney	247	Pmbrk	1820	Crichton	London	Lon. S. Seas	—	E 1 40
1	— Sr	R. Talbot	137	Wymh	1841	W Bartlet	Weymh	Wey. Coastr	12	A 1 41
2	— Sr	J. Walker	90	Nwcastl	1834	Wilson & c	Dublin	Cff. Coaster	7	E 1 40
3	Fruiterer Sr I. B.	W. Gray	97	Sndrld	1826	W Dunc'n	Aberdn	Abn. Sndrld	—	39
4	Fulmar Sw r. & C. 39	J. Collier	271	Tyne	1831	S. Soanes	London	Lon.	8	A 1 6 41
5	— Bg YM 43 C. 38	H Crocker	173	Lynn	1838	Clarke & C	Plym'th	Lon. Syra Liv. Leghorn	11	A 1 41 3.43
6	Funchal Bg ptr. & pts. 36 C.	A. Clett	219	N York	1837	Hunter & c	Grenck	Lon. Nwfd	—	E 1 41
7	— Bk s. & C. 36	J. Fenrose	190	London	1825	D Lecesne	London	Ply. W. Inds	12	E 1 42 40
8	Furst Blucher Bg I. B.	M. Agrell	230	Rostck	1809	Brklmann	Rostock	Lon. Riga	—	E 1 41
9	— Mentschi- koff Ss. Iron 41 I.	Osterlund	396	N. Crlb	1835	Vandelin	Xtnstdt	Lon Bayres	5	E 1 41
420	Fyen Bg C. 39	E. Kruuse	227	Nybrg	1838	Kruuse	Nyborg	Liv.	7	A 1 39

Classification	Date of Birth	Age	Sex	Complexion	Hair	Eyes	Complexion	Complexion	Complexion	Education	
										Country	Place
1	1850	30	M	Fair	Black	Brown	English	London	Common Law	Essex Hall	
2	1850	30	F	Fair	Black	Brown	English	London	Common Law	Essex Hall	
3	1850	30	M	Fair	Black	Brown	English	London	Common Law	Essex Hall	
4	1850	30	F	Fair	Black	Brown	English	London	Common Law	Essex Hall	
5	1850	30	M	Fair	Black	Brown	English	London	Common Law	Essex Hall	
6	1850	30	F	Fair	Black	Brown	English	London	Common Law	Essex Hall	
7	1850	30	M	Fair	Black	Brown	English	London	Common Law	Essex Hall	
8	1850	30	F	Fair	Black	Brown	English	London	Common Law	Essex Hall	
9	1850	30	M	Fair	Black	Brown	English	London	Common Law	Essex Hall	
10	1850	30	F	Fair	Black	Brown	English	London	Common Law	Essex Hall	
11	1850	30	M	Fair	Black	Brown	English	London	Common Law	Essex Hall	
12	1850	30	F	Fair	Black	Brown	English	London	Common Law	Essex Hall	
13	1850	30	M	Fair	Black	Brown	English	London	Common Law	Essex Hall	
14	1850	30	F	Fair	Black	Brown	English	London	Common Law	Essex Hall	
15	1850	30	M	Fair	Black	Brown	English	London	Common Law	Essex Hall	
16	1850	30	F	Fair	Black	Brown	English	London	Common Law	Essex Hall	
17	1850	30	M	Fair	Black	Brown	English	London	Common Law	Essex Hall	
18	1850	30	F	Fair	Black	Brown	English	London	Common Law	Essex Hall	
19	1850	30	M	Fair	Black	Brown	English	London	Common Law	Essex Hall	
20	1850	30	F	Fair	Black	Brown	English	London	Common Law	Essex Hall	



No.	Ships.	Masters.	Tons.	BUILD.		Owners.	Port belonging to.	Destined Voyage.	Classification.		
				Where.	When.				No. Years first assigned.	Character for Hull & Stores.	
1	Gad-about Sr I.B.	Brknshaw	116	Wlngt	1839	Coxwell	Newcastl	Nwc. Frnce	7	A 1	
			101	PPTSds							39
2	Gaditana Sr	H. Garcia	82	Livrp'l	1800	Zulueta	Cadiz	Lon. Cadiz	—		
				PPTSds	slen& alm.rb.34			Rest.34—	4		39
3	Galata Sr C.43	D.Palmer	182	Yrmth	1839	WPalmer	Yarmth	Liv.Constpl	12	A 1 A 1	
			172								40 1.43
4	Galatea Sw pt I.B.	J. Brown Ness	258	Sndrld	1836	J. Ness	S Shields	Shl. London Shl. Naples	8	A 1	SUNK
											540
5	— Bk	Newholm Marwood	305	N Brns	1828	Marwood	Whitby	Hul. Shields	7	A 1	
				BBP&	Hh.D rp.37 Srprs39			S.S.39—3 Yrs			739
6	— Bg C.42	W. Tayt Murison	223	Chepst	1829	Capt.&Co Tayt&Co	London	Lon.C.G.H	11	A 1 A 1	
				Corp.36			Liv.C.G.H	ope Cont.40—	4		1 3.43
7	— Bg	T. Young	131	Shilds	1797	Young&C	NShilds	Nwc.Londn	—	A 1	
				lrp.35 Srprs	40						40
8	Gale Bg I.B.	Gale	88	Whby	1826	C. Gale	Whitby	Wtb. Coastr	—	A 1	
			72	O.E.A&	RP.	Srprs38&40					40
9	Galena Sw	S.Dotchin	231	Sndrld	1831	Storey&C	Newcastl	Nwc.	8	A 1	
				Srprs	41						2
10	Gales Bg d.36 I.B.	T. Keld	185	Sndrld	1819	Collier&C	Whitby	WtbQuebec	—	E 1	
											36
1	Gallant Sw I.B.	T. Brown	174	Sndrld	1815	T. Brown	Newcastl	Sld.Coaster	—	E 1	
											38
2	Galovidia Sr s.Iron42 I.B.	A. Rae	140	Krcdbt	1840	Rae	Liverp'l	Liv.	6	A 1	
			117	O.BhLh	&RP						4
3	Galway Sr I.B.	M. Foley T.Higgins	43	Dngvn	1824	B. Cobert	Dngrvn	Wtf. Coastr	—	A 1	A 1
				O&F	s.Kl& Srprs37n&C		Srprs39	sw.&lrp.42			4.43
4	— Ark Sr	J. Ablett G.Davidson	226	Sndrld	1839	Ogilby&C	London	LonGalway	10	A 1 A 1	
			224	Drp.	40			Liv.Genoa			40 2.43
5	— Lass Sr YM.12	J. Poole Davies	228	Sndrld	1839	Ogilby&C	London	Liv. Coaster	10	A 1	
			224	Drp.	41			Lon.			11 41
6	— Packet Sr	J. Stevens	204	Sndrld	1838	Ogilby&C	London	Lon. Ireland	7	A 1 A 1	
			215	PP. TS	ds			Lon.			41 5.43
7	Gambia Bk F.&C.42	Tucker Smith	215	London	1825	Forster &	London	Lon. Gmbia Lon. Se Leone	—	A 1	A 1
				Drp.	42						840 4.43
8	Ganges Sw pt I.B.	Anderson Smith	237	Sndrld	1837	H. Moon	Sudrld	Sld. London	8	A 1	
			240	Drp.	41			Sld. France			12 37
9	— Bg F.&YM.37	Corke w.F.&C.	263	Sndrld	1825	G.Bowlby	London	Lon. Africa	—	A 1	
			42	trp.34Sr	prs 37 & 40		Lon. Peters	bg Rest.34—	4		5 40
20	— Bk I.B.	Jones	586	N Brns	1836	Lodge&C	Liverp'l	Cly. Cnstnpl	4		
			723	Hh. S.P	&BB	Srprs39		Not Op.			41
1	— S pts.37 C.40	M'Donld	430	Grnck	1816	J. Baity	Liverp'l	Lon.N.S.W	—	A 1	
				PP. TS	ds	Drp.37ptn&	&Srprs40	Srprs41			41
2	— Bk F.d.&C.41 pt I.B.	Walker	417	Calcut	1806	Mangles	London	Lon. S. Rivr	—	A 1	
				T. Srprs	37 & 41						41
3	Gannell Sr I.B.	J. Francis	72	Plymh	1826	W. Carne	Falm'th	Liv.	—	A 1	
			57	len.&trp	39			Rest.39—	6		39
4	Gannett Bg F.&YM.41 over	Doughty pt I.B.	290	Quebec	1836	J. Barton	Liverp'l	Liv.	5	A 1	
			322				S.S.42—4	yrs Cont.41—	2		1
25	— Sw	Hannam	284	Stektn	1823	Hann'm &	NShilds	Shl. London	—	A 1	checked
				lrp.41							41

No.	Ships.	Masters.	Tons.	BUILD.		Owners.	Port belonging to.	Destined Voyage.	Classification	
				Where.	When.				No. Years first assigned.	Character for Hull & St.
26	Ganymede Bn I. B.	E. Clark	107	Whitby	1841	Cramp	Whitby	Wtb. Goole	9	A 1
7	— Bk	Jobson	214	Chepst	1827	Taylor & C	Ipswich	Ips. Quebec	12	A 1
8	Garland Sr	J. How	105	Ncastl	1826	J. Amas	Wdbge	Liv. Coaster	4	40
9	— I. B. Sw	J Johnson	197	Sndrld	1840	S & P Mills	Sndrld	Sld. London	5	A 1
30	— I. B. Sr	J Strachan	107	Abdrn	1827	G Man'ill	Aberdn	Abn. Londn	—	41
1	— Bg	Wright	174	Nfland	1836	Robinson	London	Lon. N'fland	5	A 1
2	— Grove Bk	Forwood	386	I. Wht	1820	J. Greig	London	Lon VDLnd	—	41
3	Garnet Sw	W Ashton	251	Hull	1830	Priest & C	Hull	Hul. Baltic	8	A 1
4	Garronne Bn F & C. 40	Rchrdson	131	Dublin	1825	Hyndman	Dublin	Dub. Antiga	—	41
5	Garrow Bk	Hendersn	475	N Brns	1838	Lodge & C	Liverp'l	Cly. Rtrrdm	4	A 1
6	Gartsherrie Bk F & C. 41	Anderson	226	Alloa	1841	M'Brayne	Glasg'w	Lth. Mntral	9	A 1
7	Wrecked Garyone Sr	Alexandr	156	Shrbm	1832	Hocquard	London	Lon. RioJan	12	A 1
8	Gateshead Park Bk C. 41	Gladston	271	Sndrld	1841	Abbott & c	Nwcastle	Sld. Calcut.	7	A 1
9	Gazelle Sw	Buchanan	183	Dndee	1835	T. Erskine	Dundee	Liv. Baltic	7	A 1
40	— Sw	Crichton	242	Whitvn	1826	Benn	Liverp'l	Liv. Bahia	10	A 1
1	— Sr	T. Davies	92	PtMdc	1841	Davies & c	Pt. Mdc	Bar.	12	A 1
2	— Sr	Ferguson	104	Ayr	1837	AB Telfer	Ayr	Liv. Coaster	8	A 1
3	— I. B. Stm	J. Christian	79	Gr'nck	1832	Brownlow	Hull	Hul. London	5	A 1
4	— I. B. pt I. B.	Hurst	187	Scilly	1839	Bamfield	Scilly	Liv. Genoa	9	A 1
5	— Sw	T. Lakey	120	Sndrld	1841	Robinson	Nwcastle	Shl.	8	A 1
6	— Sr	G. Paul	311	Lwrny	1837	E Morgan	Tenby	Cly. Plermo	10	A 1
7	— Sw	W Phillips	100	Drp. 39	1829	W. Robsn	Sndrld	Sld.	8	A 1
8	— I. B. pt I. B.	J. Bulman	101	Bnt. Isl	1837	Robertson	Leith	Lth Maurits	8	A 1
9	— Sw	J Potts	222	N Brns	1826	Nichol & c	Nwcastle	Nwc. Londn	—	41
50	Wrecked ptd. 37 Sr	Strachan	196	Sndrld	1840	R Thomas	Sndrld	Sld.	7	A 1
	I. B.	R Thomas	144	Sndrld	1840	R Thomas	Sndrld	Sld.	7	A 1
	I. B.		114							40



No.	Ships.	Masters.	Tons.	BUILD.		Owners.	Port belonging to.	Destined Voyage.	Classification.	
				Where.	When.				No. Years first assigned.	Character for Hull & Stores.
51	Gazelle Bg	T. Tucker	210	Poole	1840	Wills & Co	Poole	Poo. Liverpl	12	A 1
			225							40
2	Sw	Watson	195	Sndrld	1840	Watson &	Stckton	Sld. London	6	A 1
	I.B.		174					Stk. Rotterdam		10 40
3	Sr	Wythcmb	137	London	1831	Newman	London	Lon Maurits	12	A 1
	C.38									39
4	Gee Bg	B. Parrott	175	Selby	1839	J. Parrott	Goole	Hul. Hambro	10	A 1
										41
5	Geertruida	Zoutman	53	Hgsnd	1834	Capt.	Vndam	Hul. Zvolle	7	
	Hendericka Sp	I.B.								39
6	Gem Sw	J. Crow	273	Sndrld	1837	Douglas &	Sndrld	Sld. London	8	A 1
	I.B.									38
7	Sw	G. Grocer	267	Sndrld	1835	G Hudson	Sndrld	Sld.	9	A 1
	Croser							St. America		35 3,43
8	Sr	J. Hall	185	Yrmth	1822	G Coulson	Hull	Hul. Baltic	—	E 1
				ND.27	Drp &	lrp.38				41
9	Sr	H. Harris	83	Sndrld	1828	W. Clifton	Lynn	Lyn. Londn	—	
				Srprs39						39
60	Sr	J. Hendry	141	Petrhd	1842	Rob'tson	Peterhd	Pet. Medit	8	A 1
	C.42pt I.B.		121							1
1	Sr	Hennerk	180	Brdprt	1837	Spaight &	Limrick	Yar. Nwcastl	11	A 1
	C.41			Srprs41						41
2	Sr	H'mphrys	98	Bristol	1833	Abs'lom &	Bristol	Lon. Plymth	9	A 1
	C.40		81							E 1
3	Bg	Menzies	90	Wrktn	1830	Cox & Co.	Liverpl	Liv.	7	E 1
	YM.41			PP. TS	ds ND.	37 Srprs13	Liv. Lampico	Cont.37—	2	41 2,43
4	Bg	T. Phillips	186	Abrdn	1839	Mitchell	Aberdn	Abn. Achngl	5	A 1
	C.42	P. Robb	189	O.B. & F.				Lth. Montreal		639
5	Gemelo Bg	Galceran	126	Vivero	1837	Galceran	Vivero	Liv. Havana	7	A 1
	f.s. & C.38pt I.B.									38
6	Gemini S	Mardon	517	Bidefd	1840	Coteswith	Liverpl	Liv. Sydney	12	A 1
	C. & ptr.40									41
7	General Sw	A. Shipley	269	Sndrld	1840	Gen. S. Co.	Stocktn	Sld. Marslls	8	A 1
	C.40		296	pt PP.	plk					40
8	Brock Bg	Seath	149	Brmud	1826	C. Heddle	London	Lon. Africa	—	E 1
	f.s. & YM.41	C. Gantland		C. & O.	F.B.	ND. & Srprs3	8 Srprs39			W. rckqq
9	Carnot Bg	Pineau	135	Nantes	1838	Taffer & S.	Nantes	Liv. Hambro	8	A 1
	I.B.									39
70	Graham S	Jamieson	430	Hull	1811	Wngate &	Alloa	Lth. N Amer	—	E 1
	f.s. & 43	Srprs43		NTSds	34 ND.	35 lrp.36				41 3,43
1	Hewitt S	Seller	961	Calcut	1811	W. Tindall	London	Lon. Queb'c	—	E 1
	d. & f.31pt I.B.	YM.43		T. Srprs	28	ND. w.d. & lrp.42		Lon. Sydney		1,4,43
2	Kydd S	Jones	1318	Calcut	1813	M'ning &	London	Lon. China	—	E 1
	f.s. & C.40			T.				Lon.		5,44
3	Monagas	Thomps'n	70	Grn'ck	1837	Cavan & C.	Barbads	Crk. Brbads	7	A 1
	Stm C.37	M. C.40		pt RP.	plk Sr	prs40				40
4	Murray Sw	R. White	173	Prize		P. Young	N Shlds	Shl.	—	E 1
	d.—			O.E.C. & RP.	lrp.31 & 35	Srprs40				40
75	Palmer S	J. Elliott	532	Calcut	1816	J. Somes	London	Lon.	—	E 1
	r. & d. pt25, pt33 Y	M.42pt I.B.		T.						3 1,43
		Newcome						Lon. Transpt		



G

No.	Ships.	Masters.	Tons.	BUILD.		Owners.	Port belonging to.	Destined Voyage.	Classification.	
				Where.	When.				No. Years first assigned.	Character for Hull & Stores.
76	General Re-bow Sr C.39	Lightfoot	90	Wvnho	1839	Harvey &	Colchst	Ips. Malaga	11	A 1
7	— Wolfe Bg C.40	Bell Allard	288	Grn'ck Srprs 35	1825	Anderson	Glasg'w	Lon. Demra	10	Æ 1
8	Genoa Packet Bg	T. Dunn	157	Brwck Drp.38	1822	P. Popkiss	Blyth	Bly. London	—	Æ 1
9	Gentoo Bk pt C.39	H. Dodds Cubitt	381	Dmbtn lrp.38&39	1832	Stewart &	Gr'nock	Liv. Calcuta	12	A 1
80	Geoland Bg I.B.	J. Gorland	79	Nantz	1837	Toche & C	Nantz	Gl. Nantz	8	A 1
1	Georg Bg C.39	Hullstrod	186	Calmr	1839	Levgren &	Gotnbg	Jer. St. Ubes	7	A 1
2	George Sp I.B.	Armstrng	33	Nwestl pt P. plk	1828	Aberdien	Nwcastl	Lon.	—	E 1
3	Wrecked Sw	W. Bell	300	Sndrld 319 pt PP. plk	1840	Thompsn	Sndrlnd	Sld. London	7	A 1
4	— Bk C.40	Bennet	252	N Brns BB. Hk	1838	Lewis & C	Glasg'w	Liv. Sydney	4	A 1
5	— Sr pt I.B.	WBenn'tt	133	Wells	1829	S. Greigs	London	Lon. Gloster	10	Æ 1
6	— Bk s.38	Berridge	367	Whtby lrp. 30 & 31	1796	H Chilton	Whitby	Hul. Liverpl	—	E 1
7	— Sr pt I.B.	J. Brown T. Cousins	107	P. E. Isl BB. Hk & S. lr	1827	Brown & C	Wymth	Wey. Coastr	—	Æ 1
8	— Sr T. Sims	Bully	96	Yrmth 86 Drp.40	1833	S. & G. Jay	Yarmth	Yar. Nwstl	10	A 1
9	— Bg I.B.	J. Carling	178	Sndrld 144	1836	Wood & C	Whitby	Wtb. Collier	6	A 1
90	— Sr I.B.	A. Copley	80	N Scot BBS & Hk	1839	Lordon & c	Kinsale	Crk. Coaster	4	A 1
1	— Bk f. ptd. & pts. & C.40	Donaldsn	257	Chestr w. f. & d.	1794	Shepherd & Srps	London	Lon. Alg. B.	—	Æ 1
2	— Sr pt I.B.	J. Douglas	105	Gmsby	1835	Buckton	Hull	Hul. Nwstl	8	A 1
3	— Sw	G. Ellison	160	Sndrld	1833	G. Hogge	Lynn	Lyn London	9	A 1
4	— Sr pt I.B.	J. Emms	64	Yrm'th Cl. O.E.	1825	Seath & C	Yarmth	Nwc Exeter	—	Æ 1
5	— Bk C.41	Fenwick	362	Dysart len. & trp	1830	Beverdge	K'kaldy	Lth. Sydney	8	A 1
6	— Sr	Godfray	58	Jersey RP. Kls	1839	Deslands n. O. & P. plk	Jersey	Lon. Hambro	5	A 1
7	— Sp I.B.	T Griffiths	43	Abryst 33 E. plk	1806	T Griffiths	Abryst	Abs. Coastr	—	39
8	— Sp I.B.	Hendersn	60	Ulvstn 47 n TSds	1816	Morris lrp.39	Liverp'l	Liv. Dublin	—	39
9	— Bg C.41	J. Key	234	Ulvstn 266	1840	Petty & Co	Ulvrstn	Liv. Odessa	7	A 1
100	— Bg I.B.	A. Merrix	192	Kngst. len.40	1839	Cheesm'n Srprs 43	Shorhm	Shm Nwstl	11	A 1

299

No.	Ships.	Masters.	Tons.	BUILD.		Owners.	Port belonging to.	Destined Voyage.	Classification.	
				Where.	When.				No. Years first assigned.	Character for Hull & Stores
101	George	Sr I.B.	70	P.EI.s	1839	E. Stabb	N'fland	Lon.N'fland	2	
2	—	Sr	91	BB & YP.	1828	G.Periam	Exeter	Exr.Liverpl	—	39 E1 2, 13
3	—	Sk	23	Plymth 80 Srprs 40	1841	Pearce &c	Arundl	Pts. Shorhm	12	A 1 1
4	—	Sw	73	Drtmh nd.27	1814	Smith & C.	Drtmth	Drt. Wales	—	E1 40
5	—	Bg s.34	91	Wales		Capt. & Co	Wrkgtn	Wrk. Coastr	—	38
6	—	Bg	167	N Brns 149 Srprs 42	1834	Hill & Co.	Cork	Crk. Coaster S.S.41—5 Yrs.	5	E1 1
7	—	S	407	Bidefd	1840	Baillie & C	Bristol	Bid. Bristol	12	A 1 40
8	—	Bn I.B.	96	Apld'r	1837	Williams	St. Ives	Bid. Newprt	10	A 1 37
9	—	Bk	462	N Scot.	1840	W. Getty	Belfast	Liv. Havana	4	A 1 8 47
110	YM.41 pt	I.B. Sw	526	BB.SP & Hh	1840	W. Getty s Kl. & Srpr	s41	Liv. Demrara	8	A 1 41
1	—	I.B. Sr	216	Sndrld	1840	Smith	Sndrld	Liv. Hmbro	8	A 1 41
1	—	I.B. Sr	84	Qnsfry	1829	H. Peck	Hull	Hul. Liverpl	7	E 1 39
2	—	I.B. Sr	109	len. ND & Jrp. 42	1837	Williams	St. Ives	Hul. Coaster Pnz Coastr	9	A 1 38
3	—	I.B. Sr	155	Petrhd Drp. 39	1830	R & S D'vy	Exeter	Brs. Har. Veditay	10	A 1 2 12 40
4	—	I.B. Bg	128	Apldre	1827	Williams	Bidefrd	Bid. Coaster	—	E 1 41
5	—	I.B. Bg	159	Yrmth	1830	S. Barber	Yarmth	Lon. Cnstpl	11	E 1 41
6	—	I.B. Bg	423	Wh'tby	1840	Bold & Co.	Liverpl	Liv. Bmbay	10	A 1 41
7	—	I.B. Sw	490	Sndrld	1839	Gibbon &	London	Sld. Ptrsbrg	7	A 1 39
8	—	I.B. Bg	167	Wh'tvn O & PP	1825	J. Bowie	N Shields	Shl. London Shl. Stettin	—	E 1 6 39
9	—	I.B. Bg	330	Mrypt	1842	Capt. & Co	Whitvn	Mpt. Liv. Singapr	12	A 1 3 5, 13
120	—	I.B. Sr	60	Shmtn Srprs 40	1824	Ch'mell &	Sth'mtn	Sou.	12	E 1 40
1	—	I.B. Sr	134	Grmth O & Lh	1825	Clarke & C	Yarmth	Yar. Ncastle	—	E 1 12 6 47
2	—	I.B. Bg	170	Poole	1824	G. Harvey	Liverpl	Liv. St Thos.	—	A 1 6 2 7
3	—	I.B. Bg	92	Leith	1827	Balkie & C	Krk'w'll	Lth. Ncastle	8	E 1 40
4	—	I.B. Bk	288	Sndrld ptr F'Sd	1825	J. Thain	Dundee	Liv. Ptrsbrg	—	E 1 8 42
125	—	I.B. Bk	393	Wh'tby Drp. 36	1824	Fenwick	Nwcastle	Lon. Savana Lon. Mobile	10	E 1 41



G

No.	Ships.	Masters.	Tons.	BUILD.		Owners.	Port belonging to.	Destined Voyage.	Classification.	
				Where.	When.				No. Years first assigned.	Character for Hull & S.
126	George Can- ning Bg	J.Padden C.39	167	N Scot	1826	Demeur	London	Lon.	—	Æ 1
7	—	F.S.& Sr C. Vigors	76	WO.P.	&Hh 1827	Srprs37 Dr	p.39	S.S.39—4 Yrs	40	Æ 1
8	—Dean Bg	I.B. T.Hamon	150	Mvgsy len.30 lr	1827	Cro'ch&S	Falmth	Fal. Ireland	10	Æ 1
9	—Fyfe Bk	Y.M.40 G. Pike	391	Jersey	1839	p.38N d.& Srprs40	Jersey	Jer.MVideo	7	A 1
130	—Glen Bg	Y.M.35 M'Bride	460	Srprs42	1839	Nicol&Co	Liverp'l	Lth.SAustral Lon.NZcahd	12	A 1
1	—Gordon Bk	Y.M.40 J. Smith	247	218	1826	Brooks&c	Gngm'h	Lth.	—	Æ 1
2	—Guilford Bk	r.s.&C.38 A. Reed	310	227	1839	h.&P.	NShlds	Brms Montral	4	A 1
3	—Harpur Sr	I.B. J. Owens	134	263	1837	Harpur &	Drghda	Npt.Glasgw	12	A 1
4	—Henry Har- rison Sr	r.s.&C.3 40pt.I.B. Reed	159	328	1839	Coteswth	Liverp'l	Liv. Sydney	4	A 1
5	—Home Bk	C.&ptd.40 Distant	441	111	1809	T. Sturge	London	Lon. SoSeas	—	Æ 1
6	—Lawrence Sr	s.38I.B. Lelean	132	159	1835	Brown&C	Cork	Liv. Coaster	8	A 1
7	—Lockwood Bg	ptI.B. M'Kenzie	290	135	1834	McKenzie	Scarbro	Hpl. Bord'x	7	Æ 1
8	—Lord Sr	C.39 Amlot	205	239	1839	Jackson	London	Lon. Malta	12	A 1
9	—MacLeod Bg	C.38 G.Miller	212	239	1837	Hastie&C	Glasg'w	Cly. Halifax	4	Æ 1
140	—MarsdenBg	Somrscals	277	205	1834	P. Dannat	Hull	Hul.	7	A 1
1	—Palmer Bg	Cluttrbck	226	205	1833	F. Mercer	Hull	Liv. Hambro	9	A 1
2	—Ponsonby Bg	I.B. E. Jones	96	277	1808	Butler&C	Llanelly	Lly. Ireland	—	Æ 1
3	—Ramsay Sw	ptI.B. Mordue	249	95	1838	J. Ritson	SndrInd	Sld.London	8	A 1
4	—Robinson Bg	C.40 Lockier	167	249	1836	Robinson	London	Lon.Hambro	4	Æ 1
5	—Smith Sw	ptI.B. W.Smith	282	167	1838	G. Smith	Whitby	LonPetersbg	8	A 1
6	—Sutton Sr	I.B. A. Hawke	86	312	1831	J. Wills	Drtmth	Drt.Figuera	—	Æ 1
7	—Vicary Bg	I.B. J. Tatem	89	59	1841	Braginton	Bidefrd	Bid. Coaster	10	A 1
8	—Wallis Sr	C.42 Humphry	155	89	1841	Humphry	Hull	Hul.	9	A 1
9	—Welsford Bk	ptI.B. R. Fowler	280	155	1837	Welsford	Wymth	Wey.	8	A 1
150	—WilkinsonS	r.&s.39 C. Brown	392	280	1828	Brown&C	Liverp'l	Brms.	—	Æ 1

251



No.	Ships.	Masters.	Tons.	BUILD.		Owners.	Port belonging to.	Destined Voyage.	Classification.	
				Where.	When.				No. Years first assigned.	Character for Hull & Stores.
151	George William Sw C. Jm. 39	Conn	264	Sndrld	1835	HplOShC	Sndrld	Lon. Shields	9 A 1	
2	— & Ann Sw Sr I.B.	G. Burton	87	Yrmtb	1840	Capt.	Yarmth	Yar. Nwstl	9 A 1	A 1
3	— & Elizabeth Sw I.B.	Shevill	205	Sndrld	1840	G. Shevill	Sndrld	Slid. London	7 A 1	40 5.43
4	— & Henry Sr I.B.	Southw'k	95	Cork	1834	Broom & C	Cork	Dub. Cork	— E 2	
5	— & James Sw pt I.B.	Chatt	207	Sndrld	1828	Stothard	London	Slid. London	9 A 1	
6	— & Mary Sw I.B.	Foreman	220	Sndrld	1836	Morrison	Nwstle	Slid. London	7 A 1	40
7	— Sw I.B.	Jackson	72	Dncstr	1841	Capt.	Goole	Lon. France	7 A 1	2
8	— & Thomas Sr	G. Liddell	105	Blyth	1819	A. Beattie	Prtsmth	Pts. Sundrld	— E 1	
9	— the Fourth Sr I.B.	Batten	291	Ndrld	1826	J. Pym	Liverp'l	Liv. Dublin	—	A 1
160	— Bg W. Burton	W. Burton	228	N Brns	1822	Wawn & C	London	Shl. London	— E 1	38 2.43
1	— Bg Cornelius	Cornelius	110	Dmbtn	1829	J. Proctor	Liverp'l	Npt. Palmo	7 A 1	39
2	— Sr JDalglesh	JDalglesh	123	Yarmh	1825	Hickson	Tralee	Liv.	—	5 1
3	— Bg R. Davies	R. Davies	93	Neven	1824	Davies & c	B'maris	Mil. Coaster	—	38
4	— S Drayner	Drayner	1438	Lonnd	1825	Thacker & J. Somes	London	Lon Madras	12	39
5	— Sk R. Gates	R. Gates	67	Cowes	1830	Pope & Co	Watfrd	Wtf. Coastr	— E 1	40 1.43
6	— Bg J. Phillips	J. Phillips	112	Grnsy	1821	Jones & Co	Grnsey	Lon. Coastr	—	39
7	Georgeina Bg Longmuir	Longmuir	135	Abrdn	1838	Crckshnk	Aberdn	Lon. Baltic	5 A 1	41
8	Georgetown Bk C. 39	Keane	412	1 Man	1836	Anderson	Glasgw	Lon.	7 A 1	41
9	Georgia Bk Mitchell	Mitchell	340	Nwstl	1840	Hood & Co	Nwstle	Shl. E. Ind.	8 A 1	41
170	Georgian Bk Marshall	Marshall	240	N Brns	1837	Starr & Co	Halifax	Liv.	4 E 1	41
1	Georgiana Bg R. Barker	R. Barker	168	St Jhns	1834	Towns & C	N Shields	Nwc. France	4 E 1	41
2	— Bk C. Scott	C. Scott	256	Ipsweh	1816	Harby & C	London	Lon Berbice	—	41
3	— Bk Stephnsn	Stephnsn	406	Calcut	1820	Thom	London	Liv. Pt Philp	—	41
4	— S J. Toole	J. Toole	469	Qubec	1838	J. Johnson	Liverp'l	Liv. N. Orls	5 A 1	41
175	— Bk W. Watson	W. Watson	255	N Scot	1836	Cockburn	Grnada	Lth. Grnada	5 A 1	41

# G

No.	Ships.	Masters.	Tons.	BUILD.		Owners.	Port belonging to.	Destined Voyage.	Classification	
				Where.	When.				No. Years first assigned.	Character for Hull & S.
176	Georgina Bn I.B.	Hamm'nd	127	Pictou	1838	Mitchell	Glasgw	Liv. Clasgw	4 A 1	1
7	— Bk C.40	N. Hill	227	Livrp'l	1833	Worrall	Liverp'l	Liv. Valprso Liv. Valpraso	12 A 1	7 40
8	— Sr	Way	158	Hastgs	1840	Scovell &c	London	Rye	10 A	40
9	Geraldine Sr pt I. B.	R. Pearce	100	Wymh	1837	R. Pearce	Wymth	Lon.	10 A 1	41
180	Germania Bg See Supplement s. 40 I. B.	Hoppnrth	198	Rostck Drp.40	1833	Capt. & Co	Dantzic	Lth.	7 A 1	40
1	Gertrude Bk C.41	Stead	453	Sndrld	1841	Ingram &	London	Lon. N. Z'ld	10 A 1	41
2	— Sr I.B.	Black	164	P.E Isl BB. J & S	1839	Radcliffe	Liverp'l	Lim. Lghrn	4 A 1	39
3	Geschwister G I.B.	PSchmidt	77	Bremn	1834	Stuckman	Hmbro	Lon. Hmbro	7 A 1	40
4	Ghika Sr C.42-436	WHunter Bird	122	Ipswch	1836	Sedgwick	London	Lon. Africa	11 A 1	5 20
5	Giacomo Gior -gio Bg I.B.	Chiozotto	191	Venice	1833		Venice	Lon.	— A 1	41
6	Gideon Sr pt I. B.	J. Guswell YM.41	114	Plymh	1839	Guswell &	Plym'th	Ply. Coaster Ply. Meditran	12 A 1	12 39
7	Gil Blas Sr C.—	Herbert	130	Shrhm	1831	GR'dman	London	Lon. Africa	8 A 1	40
8	Gilbert Hen- derson Bk C.41	Tweddie	427	Sndrld	1837	Hendrson	Liverp'l	Lon. N Zeal.	11 A 1	4
9	— Jamieson Sr r. & C.41	Thomson	119	Bchvn	1841	Jamieson	Leith	Lth. Sydney	8 A 1	41
190	— Munro Bk C.42-440	C. Duff Nicholson	258	Shelds Drp.40	1828	T. Findlay	London	Lon. Mauri rs Cont.38—	10 A 1	3 40
1	Gilmerton Sp I.B.	Petrie	52	Dysart	1785	Muckart	M'ntrse	Mtr. Coaster	— A 1	4
2	Gilmore S d. & YM.41	Maw	500	Calcut T. len.	1824	R. Barry	London	Lon. Sydney	11 A 1	41
3	Giorgio Bg s. & YM.43 I. B.	G. Chirico Brinceia	170	Msina	1832	Wood & C.	Messina	Lon. Straits Liv.	9 A 1	1 30
4	Gipsey Sw	Ansde'l	239	Dndee	1838	Ringrose	Hull	Hul Rotrdm	12 A 1	41
5	— Sw I.B.	G. Ayre	204	Sndrld	1837	Alcock & c	Sndrld	Sld. Ptsmth	6 A 1	38
6	— Bg C.38	Campbell C. Butler	185	Hull	1827	M'Donell	Belfast	Bel. Malta Bel. Petersbg Cont.37—	10 A 1	3 41
7	— Sr I.B.	H. Carvin	79	N. Sco.	1839	M'Gregor	Dublin	Dub. Coastr	4 A 1	40
8	— Bg I.B.	J Cockton	85	Mrypt	1813	Cockton &	Marypt	Mpt. Coastr	—	39
9	— S r. & YM.40	Creswell	378	Livrp'l	1826	Moon, Brs	Liverp'l	Liv. Rio Jan.	— A 1	12 37
200	— Sr YM.42 I.B.	J. Davies	106	Ipsw'h	1839	T. Taylor	Harwch	Liv. Coaster Ips. Meditran	4 A 1	8 41

253



No.	Ships.	Masters.	Tons.	BUILD.		Owners.	Port belonging to.	Destined Voyage.	Classification.	
				Where.	When.				No. Years first assigned.	Character for Hull & Stores.
201	Gipsey Bg	Dem	110	Tyne	1833	S. Shotton	Nwcastle	Liv. Bordux	9 A 1	A
	I.B.	Demsey		Srprs	10&43		Shl. Bourdx	Cont. 42—	2	1.43
2	— Sw	Gauntlett	227	Sndrld	1837	Hpl US.C	Hrtlepl	Sld.	7 A 1	A 1
	I.B.	E. Todd	229					Hpl. London	37	3.43
3	— S	J. Gibson	403	Cowes	1835	Hill & Co	London	Lon. So Seas	11 A 1	
	F. & S. 35 Y.M. 39								39	
4	— Sr	O'Hughes	111	Isl. Mn	1839	Crn'vn SC	C'rnrvn	Bms S'mptn	6 A 1	
			88	O & RP					41	
5	— Sp	G. Lodwik	79	Abrdn	1826	Tyn'srd &	Nwcastl	Nwe France	— E 1	
	I.B.		68	OLh & P	Srprs	38			38	
6	— Bk	Perriman	318	Stcktn	1840	Mauger &	Swnsea	Lon. Havan.	9 A 1	A 1
	C. 41	Turpin	390	PP. TS	ds			Lon. Barbadoes	5	4.43
7	— Sr	G. Robson	41	Glngm	1801	Gladst'ne	London	Lon. Nwcastl	—	
				lrp. 39					39	
8	— Queen Sr	J. James	33	Grnsy	1841	Roberts &	Grnsey	Gns. Medit.	8 A 1	
	YM. 41	R. Jenkins	59					Liv. St Mich	12	
9	Giraffe Bg	Burn	260	Shi'lds	1833	Burn & Co	London	Lon Sydney	10 A 1	
	YM. 38								38	
210	— G	Dennis	95	Ghent	1814	Capt. & Co	Bruges	Lon. Ostend	—	
	I.B.		65	N.D. 31					39	
1	— Sr	W. Halley	100	Dndee	1836	Kirkland	Dundee	Dun.	6 A 1	
			74	Lh & O.				Cont. 42—	2	
2	— Stm	Major	246	London	1836	G. St. N.C.	London	Lon Rtrdm	7 A 1	A 1
	C. 40	Stranach		pt F. plk					12	1.43
3	Gironde Sw	Golightly	249	Sndrld	1837	H. Moon	Sndrld	Sld. London	7 A 1	A 1
	I.B.		263	PP. TS	ds			Sld.	38	1.43
4	Glammis Cas-	Ogilvie	319	Dndee	1842	Baxter & c	Dundee	Dun. Baltic	9 A 1	
	tle Bk		342						3	
5	Glamorgan Sr	D. Jones	126	Sndrld	1834	Cff. Sh. Co	Cardiff	Cff. London	9 A 1	
									41	
6	Glanmire Bk	G Barclay	246	Cork	1840	Hardy & S	Cork	Crk. Brbads	12 A 1	
	YM. 40								40	
7	Glaphyra S	J. Quelch	343	Calcut	1814	Manning	London	Lon St Kitts	—	E 1
	r & d 25 C. 41 pt I.	B.		T. Drp.	38				4	
8	Glasgow S	W. Milrea	339	Grn'ck	1817	Boyle & C	Gl'sgow	Lon. Demra	— A 1	
	C. & pts. 37			trp 37				Rest. 37—	6	39
9	— Sr	Morison	162	Leith	1826	L & R. Co.	Leith	Lth. Hmbro	8 A 1	
		R. Lyall	144	trp. 39			Lth. Petersl	g Rest. 39—	5	6 39
320	— Bg	Roberts'n	103	Grn'ck	1818	F. Mills	London	Abn. Londn	—	E 1
	pt I. B.			99 Srprs 35	Drp. 38				40	
1	— Sr	S. Wilson	143	Nwcastl	1816	S. Wilson	Krkdbt	Abn. Archgl	—	E 1
				107 N.D. 30 Sr	prs 33				40	
2	— Packet Sr	A Graham	92	Dmbtn	1831	Reynolds	Glasg'w	Lon. Glasgo	9 A 1	
			81	N.D. w. T	Sds & Srprs	38		Cont. 40—	3	40
3	Glaucus Bg	Hendrson	208	Grn'ck	1842	Stewarts	Gren'ck	Cly. N'fland	8 A 1	
	YM. & pts. 42			215 E. ORP & PP					1	
4	Gleam Sr	A. Reid	75	Dndee	1840	J. Fergus	Kirkldy	Dun.	6 A 1	
			64	OLh Bh & E.					40	
225	Gleaner Bk	Anderson	263	Petrhd	1817	G Skelton	Petrh'd	Pet. Grenld	—	
	d. & ptr. 39 pt I. B.			N.D. T Sd	s & Sr prs	33			39	



G

No.	Ships.	Masters.	Tons.	BUILD.		Owners.	Port belonging to.	Destined Voyage.	Classification		
				Where.	When.				No. Years first assigned.	Character for Hull & Steerage.	
226	Gleaner	Sr	Armstrng	79	Kincar	1822	Hall & Co	Nwcastl	Nw c.Coastr	—	Æ1
		I.B.		73	n Kl, pt n	n. & T	Sds & Srprs	41			41
7	—	Sr	S. Balls	111	Yrmth	1840	R. Barber	Yarmth	Yar.	9	A 1
		I. B.		100							40
8	—	Sr	B.Bridges	94	Wdbg	1832	Moore&C	Wdbg	Liv.London	10	A 1
		I. B.		84							40
9	—	Sw	Donkin	239	Sndrld	1834	B. Walker	Scarbro	Shl.London	6	
230	—	Bk	J. Gibb	273	Dndee	1839	J. Thain	Dundee	Lon. Calcut	9	A 1
		<del>C. 10</del>	Henderson	291	PP. TS	ds		Dun. Bermuda		10	<del>70</del>
1	—	Sp	Hinks	24	Bidefd	1832	T. Wilson	Bidefrd	Bid. Bristol	10	A 1
											37
2	—	Sr	HHughes	84	Nevin	1820	Capt & Co	B'maris	Bms.I.Wght	—	Æ1
		I. B.		66	n Kl, 35	pt n d.	37 n TSds&l	rp. 41			41
3	—	Bn	Lovecraft	85	Tpshm	1814	Raby&Co	Torquy	Tgn Glasgw	—	Æ1
		pt I. B.			n d. Tsd	s&lrp.	38 Srprs 41	rp. 42	Tgn Coaster	8	<del>41</del>
4	—	Sr	M'Mullin	104	Chepst	1815	Harper&c	Belfast	Bel. Coaster	—	E 1
		pt I. B.		95	lrp. 28 n	T Sds & lrp.	35 Srprs	s 41 n d. &	Srprs 43		41
5	—	Bg	J. May	92	Ipsw'h	1815	E. Syer	Sthw'ld	Nw c.Dublin	—	E 1
		I. B.		80	Srprs 37						37
6	—	Bk	J. Taylor	514	Mrimc	1835			Liv.	—	—
					BBSH	k & P.	wants	addition'l	fastenings		38
7	Gleanor	Sr	T. Evans	98	N. Quy	1825	Evans&C.	Cardign	Glr. Ballina	10	
				84	Drp. 38						38
8	—	Bg	WHarries	133	Fshgd	1818	Harries &	Milford	Mil. Coaster	—	Æ1
					n TSds&	lrp. 35 n Kl& Srprs	37 Srprs 42				2
9	Glen Albyn	J. Brown	M.CA1		Grnck	1834		Leith	Hul. Leith	—	Æ1
	Stm pt C. 401. B.				pt F. plk						41
240	Huntley Bk	Buchanan	421	Wick	1839	Patterson	Grenck	Lon. Clcutta	Lon. Clcutta	10	A 1
	YM 30	43 Cleland	504	Drp. 43							41
1	Glenalva	Sr	G. Bruce	119	Sndrld	1835	Bnf&Lon.	Banff	Bnf. London	12	A 1
		I. B.		94			Sh. Co.				41
2	Glenalvon Bg	R. Young	212	Sndrld	1828	F. Barnes	London	Lon.	Lon. Trunked	10	Æ1
	F.&s. 38C. 40	Courts		Srprs 40				Cont. 38		3	41
3	Glenarm Bk	Guy	263	Jersey	1835	H. Penny	Liverp'l	Liv. SAustrl		7	A 1
	C. 40			297	O.&RP	plk pt	nw. & Srprs	40			4
4	Glenbervie Bk	J. Muddle	388	PtGls	1815	Russell&c	Glasgw	Lon. Hbt Tn		—	Æ1
	F.S.&C. 12	D.F.&s.&Sr	42	PP. TS	ds n d.	w TSds&lrp	30lrp. 24	Srprs 41			4
5	Glenburnie Bk	W. Day	238	PE. Isl	1840	T. Chanter	Bidefrd	Bid. Quebec		4	A 1
	I. B.			BB Hk	S&P.						4
6	Glencairn Bk	S. Nicol	287	Grnck	1841	Gray&Co	Grenck	Cly. Maurit.		12	A 1
	C.&pts. 41			320							41
7	—	Sw	Robinson	216	Sndrld	1839	T. Bell	Nwcastl	Liv Odessa	7	A 1
	s.&YM. 411. B.			236	Drp. 41						41
8	Gleaira Bk	J. Newby	313	Mrypt	1840	Newby&c	Marypt	Liv. EIndies		12	A 1
	F.&YM. 42			350							4
9	Glenelg	S Biles	867	Cochin	1817	R. Green	London	Lon.		—	Æ1
	F.d&YM. 41	pt I. B.		T. n w.	T Sds & Srprs	35					4
250	Wrecked Glensk	Sr	Barclay	167	Mntr's	1840	Lindsay &	Montrs	Mtr. Riga	5	A 1
	pt I. B.			165	LhBhF.	O&E					3

255

No.	Ships.	Masters.	Tons.	BUILD.		Owners.	Port belonging to.	Destined Voyage.	Classification.		
				Where.	When.				No. Years first assigned.	Character for Hull & Stores.	
251	Glengariff Sk I.B.	J. Connell	32	Invgy		P. Kerwin	Dngrv'n	Ygh.	—	Æ 1	
2	Bg C.41	Sullivan	206	ND. & Srprs 41 Bnstpl	1841	Connell & Cork	Cork	Crk. Brbads Lon. Jamaica Crk. Jamaica Crk. Coaster	12	A 1	4.43
3	Glengarry Sr I.B.	B. Hughes	152	PE. Isl	1841	Deaves & c	Cork		4	A 1	
4	Glenlyon Sw C.41 pt I.B.	Crichton	177	BBSH h & Y P. Perth	1841	Perth Shp Building Co	Perth	Dun.	6	A 1	
5	— S	Muirhead	908	Lh O. A. & E. N Brns	1841	Boyson & Srprs 42	London	Liv. Quebec	4	A 1	
6	Glenmoriston Sr I.B.	Lubbock	83	BBSH h & P. Invnss	1820	Lubbock	Wells	Lon. Coaster	—	Æ 1	
7	Glenora Sw pt I.B.	J. March	239	PO & E ND. 34 Srbro	1823	March & C Srprs 40	Hull	Hul. Quebec	—	E 1	
8	Glenroy Sr I.B.	J. P. Moore	176	pt R P pl k n K l & Srprs 41 P. E. Isl	1839	T. M. Kay	Liverpl	Liv. Limrick	4	A 1	
9	Glenswilly S YM. & pts. & r'n 4	M. Niel	565	BBS & P. N Brns	1838	Honeymn Srprs 42	Glasg'w	Lon. Sydney	4	A 1	Æ 1
260	Glentanner S C.42, pt I.B.	Anderson	524	BB. P. Hh O. & S. Abrdn	1842	Yule & Co.	Liverpl	Abn. Africa	5	Æ 1	A 1
1	Glenturrit Sr pt I.B.	M. Allum	140	O. F & E Nwbrg	1841	M. Allum	Perth	Dun. Londn	5	A 1	
2	Glenview S r & C. 42	R. Salters	605	131 Bh. AO Lh & F. Qubec	1839	Martin & c	Belfast	Liv. N. York	5	A 1	
3	Glide Sw I.B.	Hodgson	199	646 BBEO & Hh Sndrld	1840	Doxford	Sndrld	Sld. Shmptn Sld.	4	A 1	
4	— Sw	S. Meggit	272	O. & E. Sndrld	1837	Mitchell &	Hull	Hul. Riga	5	A 1	A 1
5	— Bg C.39	Tounshnd	206	184 294	1837	Ross	Halifax	Lon. N. Pro.	4		4.43
6	Globe Sr	Burttalls	101	154 BB. Hh & P. Lanely	1837	Harrison	Exeter	Tps. Coast'r	12	A 1	A 1
7	— Sr pt I.B.	J. Sheret	227	103 len. nd. & Srprs 39 Mntrs	1833	Birnie & C.	Mntrse	Mtr. Riga	7	A 1	Æ 1
8	— Bk C.40	J. Silsby	298	Srprs 39 & 41 Freept	1827	Silsby & C.	Portlnd	Abn. N. Yrk	—	Æ 2	
9	— Bk C. & p'te. 39	R. Stuart	380	LO. Bh Hh & PP Sndrld	1836	J. Allan	London	Lon. NSWIs	11	A 1	SUNK
270	— Bg C.40	Thomson	190	438 Hull	1825	Cree & Co.	Gl'sgow	Lon. Demra Cly. Demrara	—	Æ 1	Wrecked
1	Glory Sr I.B.		90	almrb 33 Srprs 37 & 40 Yrmth	1841	A. Palmer	Yarmth	Yar. Liverpl	7	A 1	
2	— Bg	N Bristow	119	80 Yrmth	1823	G. Garson	Yarmth	Brs. London	—		
3	— Sr C —	Golder	132	Srprs 30 & 36 Cle'h'st	1825	Capper & c	London	Lon. Hambro	—	Æ 1	Æ 1
4	— Sw	W. Peeny	249	n T S ds & lrp. 40 Lynn	1817	Everard &	Lynn	Shl. Petsbg	—	Æ 1	1.13
275	— Bg I.B.	H. Smith	155	n T S ds 32 nd. 34 lrp. 39, Srprs 40 & 41 Neath	1838	Grainger	Neath	Npt. Memel	6	A 1	



G

No.	Ships.	Masters.	Tons.	BUILD.		Owners.	Port belonging to.	Destined Voyage.	Classification	
				Where.	When.				No. Years first assigned	Charac for Hull & S.
276	Gloster Sw L.B.	Davison Cowle	188	N Brns BB.Hk	1839 P&S.	G.Straker	Nwcastl	Shl. London Shl. Meditran	4	A 1 40
7	Gloucester Bk F.&C. 12 6759	Brooks T. Beard	297	Glo'str	1833	Usborne Glendinning	London	Lon. Mat'z's Lon. Jamaica	12	A 1 11 39
8	— Packet Sk	DThomas	26	Crmth E&O. plk	1836	Jones & C.	Crmrth	Gl. Bristol	8	A 1 39
9	Gluck Auf Sr I.B.	P. Kruger	155	Dantz ND.35	1829	Dalkosky	Dantzic	Lon. D'ntzc	7	— 39
280	Glycina Stm C.37	H. Mason MC.	100	London E. RP. & F. pl k	1837	A Mornay	London	Sou.	6	A 1 39
1	Glyndwr Sr ptL.B.	Edwards	94	Barmh	1840	Edwards	B'maris	Bar. London	12	A 1 40
2	Glynliffon Sp L.B.	R. Jones	60	Pwlhy 48 lrp.37	1825	Capt. & Co	B'maris	Gl. Coaster Bms. London	—	A 1 40
3	Glynne Sr	S. Curtis	129	Chestr 117	1834	Ln & Chstr Sh. C.	Chester	Lon. Chestr	12	A 1 41
4	Gneisenau Bg L.B.	J. Leitke	250	Stettin	1832	Pludem'n	Colberg	Liv. Stettin Drt. Dantzic	7	A 1 10 39
5	Goddens Sw ptL.B.		142	SShlds 144	1841	Young & C	S Shlds	Shl.	7	A 1 41
6	Godfrey Sr ptL.B.	McGibbn	76	Shaldn Drp.35	1834	Brown & C	Belfast	Bel. France	9	A 1 41
7	Godofredus Bg I.B.	Wegner	182	Stettin	1838	J. Godfred	Stettin	Lon Stettin	7	A 1 39
8	Goede Verwac -ting Sp I.B.	Ouwehnd	76	Zvolle Drp. 42	1830	Ouwehnd	Amster	Hul. Amstr.	—	E 1 3
9	Golconda Bk		380	Sndrld	1841			Sld.	10	A 1 41
290	Golden Fleece Bk f.&C.41	Hubback	312	Nwcastl Drp.35	1832	Mellors & 41 Srprs43	Liverpl	Liv. Bahia Cont.41—	9	A 1 3 40
1	— Sr I.B.	G. Mills	80	Salec nn.&lrp.36 pt	1814	G. Insole	Drtmth	Liv. Coaster	—	A 1 41
2	— Grove Sw	W. Moore	318	Sndrld 338 len.&tr	1819	Moore & C	S Shlds	Shl. London Rest.40—	—	A 1 4 40
3	— Sw ptd.37L.B.	Elliott	224	Nwcastl n TSds & lrp.	1803	Forsyth	S Shlds	Shl. London	—	A 1 41
4	— Spring Bk C.&ptr.37	H. Irving	316	Lynn sw TSds & lrp.	1821	W. Afr. Co	London	Lon. Africa	—	— 39
5	Goldfinch Bg	D. Smirk L. Hudson	234	Sndrld lrp.39 Srprs42	1832	NYrk & S. Dur. Sh. Co.	Stocktn	Stk. Hambro' & Stk. London	—	A 1 9 39
6	Gomer Sk I.B.	D. Davis	47	NQu'y	1834	Capt. & Co	Cardign	Ply. Coaster	10	A 1 38
7	— Sr I.B.	D. Janes	81	Pwlhy 58	1839	Capt. & Co	B'maris	Npt. Liverpl	5	A 1 39
8	— Sk I.B.	Morgans	40	Crdign	1830	Capt. & Co	Cardign	Cff. Coaster	—	A 1 41
9	Gondola Sr C.40	J. Byers J. Warnack	166	Belfast	1840	Potts & Co	Belfast	Bel. Liverpool Liv. StDbmigo	12	A 1 6 40
300	Gondolfo Bg C.37	D. Cullota	268	Genoa	1834	Verona & c	Pal'rmo	Liv. Genoa	7	— 39

257



No.	Ships.	Masters.	Tons.	BUILD.		Owners.	Port belonging to.	Destined Voyage.	Classification.	
				Where.	When.				No. Years first assigned.	Character for Hull & Stores.
301	Gondolier S C.42	H. Oliver	343	Bristol	1839	Langtry &	Belfast	Brs. E.Inds. Bel.Singapore	12	A 1 6 99
2	Good Agreement Sw I.B. —Design Sr	T. Clark	120	Yrmth O.&E.	1797	J. Hart	Nwcastle	Nwc. Coastr	—	E 1 35
3	I.B.	D. Gun	80	Leith	1822	Crawford	Wick	Nwc. Ireln	—	E 1 5
4	— Sr I.B.	Simmers Dawson	219 96	Sndrld len.&S	1840	Hoseason Teasdale	Arbr' th Yarmth	Sld. Coaster Yar. Coaster	7	A 1 11 47
5	Hope S F.&C.41	Mainland Blit at Q	599	N B OEBB	1841	Mitchsen	London	Lon. Bmbay	5	A 1 1
6	— Bg	J. Raymer	124	Ipswch	1800	J. Harris	Ipswich	Ips.	—	E 1 37
7	— Bg	Trenouth	153	Chepst Drp.36	1824	TR Guest	Cardiff	Cff. Coaster	11	E 1 41
8	—Intent Sp I.B.	Armstrng	45	—	—	Britton & c	London	Lon. Grnsey	—	— 38
9	— Bg I.B.	J. Barnard	112	Thorn	1793	Wilson & c	Whitby	Wtb. Collier	—	E 1 38
310	— Sr I.B.	R. Glaves	115	Sndrld O.&E.	1841	R. Glaves	Scarbro	Sld. Coaster	4	A 1 41
1	— Sr I.B.	T. Howell	72	Plymh E. plk	1801	T. Howell	Tenby	Lly. Ireland	—	E 1 40
2	— Sk	W. Lake	75	Tpsh nd.&Sr	1820	Cross & Co	Wymth	Wey. Coastr	—	E 1 41
3	— Sk I.B.	D. Martin	33	Derry	1830	J. Lavens	Derry	Cly. Coaster	—	— 39
4	— Bg I.B.	H. Stalker	111	Scrbro lrp.38	1799	Beecroft &	Scarbro	Scr. Coaster	—	E 1 38
5	— Bg pt I.B.	W Vennal	121	Wells Drp.39	1830	Moody & c	Wells	Abn. Lubec	9	See Sugg 39
6	— Sk I.B.	R. Wright	36	Clchst Srprs 38	1784	G. Wright	Yarmth	Yar. Hull	—	— 39
7	Goodluck S C.40	W. Payne	232	Jersey Drp.38	1834	Deslands	Jersey	Jer. Medit. Cont.42—	8	A 1 3 4
8	Goodwill Bk I.B.	D. Sydall	131	Sndrld	1785	Sydall & C	Lynn	Lyn.	—	E 1 41
9	Goose Sr I.B.	Power	106	Nfland WH	1832	Power & C	London	Lon. S.S.40—4 Yrs.	—	E 1 40
320	Gordon Sr I.B.	—	129	Seahm 103 OE&P plk	1841	Millar & C.	Nwcastle	Sld. Pillau	3	A 1 41
1	— Sw	Woodruff	217	Sndrld	1836	Gen. S.Co	London	Nwc. Toun	5	E 1 40
2	Gorg G I.B.	OTreyber	73	Hollnd	1835	Capt.	RustrS	Liv. Bremen	7	A 1 36
3	Gorolamo Bg C.39	Ivncovch	336	Trieste	1839	Vaectech	Trieste	Liv. Rio. Jan.	9	A 1 40
4	Gosforth Sw I.B.	Hendersn	234	Sndrld lrp.37	1834	J. Young	S Shields	Shl. Cont 40—	6	A 1 2 1
325	Goshawk Sr C.38	R Samson Vezey	110	G'rnsey F. B. Srprs	1834	Vezey	G'rnsey Cont.42—3ys London	Gns. Brbads Lon.	8	A 1 7 1

No.	Ships.	Masters.	Tons.	BUILD.		Owners.	Port belonging to.	Destined Voyage.	Classification	
				Where.	When.				No. Years first assigned.	Charac for Hull & S.
326	Goshawk Bg YM.&ptr.39	Ritchie	244	Nwcastl	1831	Smith & C	Nwcastl	Liv. C.G.H. Cont.41—	10	A 1 3 41
7	GossFurst Alexander Sw I.B.	H. Kruse	142	Liebau	1829	Hagedorn	Liebau	Dun Nwcastl	—	39
8	Gossypium S e39	J. Brown	627	S Andr	1839	Croft	Liverpl	Liv. Liv. NOrlas	4	A 1 40
9	Gotheborgs WalgangBg s.38	E Hanson I.B.P.Kollberg	316	Wh'tby	1810	W. Bourn	Gotnbg	Lon.Gttnbg	—	A. 1 699
330	Gough Bg I.B.	J. Wells	126	Blkny	1819	Brereton	Blkeny	Nwc. Baltic Nwc.Steitin	—	E 1 40
1	Govan Hillsr I.B.	Manson	91	Dmbrt	1839	Wright & c	Glasg'w	Liv. Coaster	8	A 1 3
2	Governor Bg YM.41	Adamson Lowther	148	Livrpl	1840	Russell & Drp.41	Liverpl	Liv. B Ayres Livr. St Vinc'ts	7	A 1 841
3	Missing Sr	C. Corney	124	Cork	1831	Capt. & Co	Cork	Lon. Cork	9	E 1 11
4	Bg C.41	T. James	281	Sndrld	1834	D Laidmn	Liverpl	Liv. Jamaica	10	A 1 41
5	Sw	Kerridge	284	Sndrld	1838	F. Spaight	Limrick	Sld. Odessa	9	A 1 38
6	Douglas Bk r.&s.pt39pt41	W. Hyde pt.I.B.	434	Mrimc	1826	E. Burke	Cork	Brs. Cork S.S.38—4 Yrs	—	E 1 41
7	M'Lean Bg YM.43 e39	J. Morley	252	London	1833	Forster & c	London	Lon. CCst C Lon.	12	A 1 41
8	Reid Sr C.39	Adams	79	Brmud	1839	Gilbert & c	Brmuda	Lon. Halifax Lon. Bermuoa	8	A 1 41
9	Gower Sr pt.I.B.	J. Hodge	123	Ipswh	1824	Capt. & Co	St. Ives	Ply. Coaster	—	E 1 40
340	Gowerian Sr I.B.	W. Evans	67	Pnclw	1838	Evans & C	Swnsea	Lly. Crnwall	10	A 1 38
1	Gowlands Bg	Mitchell	161	Sndrld	1832	Gowland	Sndrld	Npt. Rtrtdm	—	E 1 41
2	Grace Bg C.41	J. Barber	167	Shi'lds Drp. 36	1831	Griffiths	London	Lon. Cont 41—	10	A 1 3 41
3	Bg	J. Crozier	157	Hull	1818	J. Collins	Shorhm	Shm. Nestle	—	E 1 41
4	Sp I.B.	Damon	42	Wymh	1804	Damon	Wymth	Jer. London	—	38
5	Sw	J. Dixon	220	Rngmr	1805	Dixon & C.	Ncastle	Liv.	—	E 1 34
6	Sw I.B.	G. Grant	187	Sndrld	1838	T. Dixon	Sndrld	Sld. Coaster	4	A 1 38
7	Sr I.B.	T. Morgan	104	Nwprt	1828	Morgan &	Cardign	Mil. Coaster	9	E 1 6 40
8	Bn	O'Neill	98	Lythm	1818	Walmsley	Newry	Nry Coaster	—	39
9	See Supplement	Sr	91	Fowey	1822	Castrique	London	Ips. Dnkirk	—	E 1
350	Sw C.41	J. Wilkin	234	Sndrld	1833	Wilkin	Nwcastle	Nwc. Meditr Nwc.	8	E 1 41

259



No.	Ships.	Masters.	Tons.	BUILD.		Owners.	Port belonging to.	Destined Voyage.	Classification.	
				Where.	When.				No. Years first assigned.	Character for Hull & Stores.
51	Grace Bg	J. Wilson	193	Mrypt pt sw.& Livrpl	1816 T Sds 31Srprs37	Wilson &c	Mryprrt	Mpt. Dublin	—	Æ 1
2	Darling Bg	Tasker	242	198	1840	TEddows	Liverp'l	Liv. Syria	9	A 1
3	— C.40	J. Airth	198	ptPP.	plk	Reid & Co	London	Liv. Madeira	41	2.40
3	— Sw	WMeyers	162	Perth	1838	J. Lyell	Dundee	Dun.	5	A 1
4	YM4loverpt I.B.	Wilson	141	O.E.&A	ptRP	plk	Liv. N. Gruz	Liv. Rio Jan	6	7 5.43
4	— Sw	Harrison	241	Sndrld	1839	G. Smith	London	Sld. London	8	A 1 Missing
5	— & Ann Sk	J. Higgins	59	Nwprt	1824	M'Kelv'y	Belfast	Bel. Coaster	—	39
6	— & James Sr	Finlay	105	Kelton	1839	Finlay & C	Dmfries	Liv. Coaster	4	A 1
7	Graf Cancrin Bg r.&s. 38 I. B.	L. Gode	282	Arkgl	1829	Gribanoff	Arkngl	Lon.	—	Æ 1 3.43
8	Grafton Bk	J. Cock	303	Nestle	1838	Nichol & C	Nwc'stl	Nwc Odessa	9	A 1
9	Graham Bk	Mitchell	319	Whtby	1837	Finlay & C	London	Lon. Maurit	10	A 1
860	Grand Duca Leopoldo Bg C.35	L. Piaggio	226	Genoa	1835	Capt. & Co	Genoa	Lon. Genoa	7	A 1
1	Grand Turk Stmpt C.37, pt I.	W. Tunc	243	Grnck	1837	Chaplin &	London	Lon. B'logn	5	A 1
2	Grange Bk	M'Neil'ge	275	Troon	1840	Leckie & c	Grenck	Cly. Jamaca	11	A 1
3	Granger Sw f. ptd. pts. 34	J. Bruce	319	Sndrld	1809	R. Wright	Newcastle	Nwc. Londn	—	E 1
4	Grasshopper Sr C.41 overpt	T. Ley	117	Truro	1837	Gatley & C	Truro	Lon Smyrna	9	A 1
5	— Bg	I. B. Smith	117	156	Selby	1815	W Coppin	Blyth	—	Æ 1
6	Gratitude Sw d. 35 pt I. B.	J. Archer	155	Sndrld	1817	P. Milne	Dundee	Dun. Baltic	—	Æ 1
7	— Sw	Cromarty	170	Sndrld	1823	J. Gellatly	Dundee	Dun. Baltic	—	Æ 1
8	— Sr	G. Curd	85	Rye	1837	Harvey &	Shorhm	Shm.	10	A 1
9	— Bg	D. Davies	118	Pulhly	1830	Davies & C	B'maris	Bms. Londn	9	Æ 1
370	— Sr	WDugdall	99	Brx'm	1827	Dugdale	Brixhm	Drt. Shields	10	Æ 1
1	— Sw	T. Forrest	256	Shi'lds	1840	Sinclair &	Newcastle	Nry. Qubec	7	A 1
2	— Bk	G Harvey	221	Livrpl	1830	Harvey &	Liverp'l	Liv.	9	A 1
3	— Sw	Hymers	258	Lynn	1797	Joblin & C	Hartley	Bly. London	—	E 1
4	— Bg	W Jenkns	167	Bidfrd	1803	Jenkins	Swntsea	Sws. Plymh	—	E 1
375	— Sr	T. Lloyd	125	Sndrld	1839	W. Bird	Cardiff	Sld. G'rnsy	8	A 1



No.	Ships.	Masters.	Tons.	BUILD.		Owners.	Port belonging to.	Destined Voyage.	Classification	
				Where.	When.				No. Years first assigned.	Charter for Hull & S.
376	Gratitude Sp	Richards	61	Crdign	1828	Richards	Crdigan	Npt. Liverpl	10	Æ 1
7	— Bk	Robertson	271	Yrmth	1833	Lidgett &	London	Lon Ht Twn	11	A 1
	YM. & ptr. 39							Lon.	1	66
8	Grazia Sw	Scarpati	213	Naples	1839	G. Fanelli	Naples	Liv.	6	A 1
				L.O. pt	F. plk					40
9	Great Britain S	F. French	725	NYork	1826	Walker & c	N. York	Liv. N. York	10	
	C. 38			WO. L	OC & PP.	lrp. 35 D	rp. 38			39
380	— Bk	Shaxson	357	Qubec	1839	Latch & C.	Newprt	Brs. Trieste	6	A 1
				404 O. & Hh						41
1	— Bk	Swinburn	323	Rdgbe	1830	W. Atfield	P'tsmth	Lon. Mntral	12	A 1
	C. 40			nd. & Sr	prs 39					2
2	Grecian Bg	J. Lawson	144	Gls gw	1840	Turcan &	Leith	Cly.	9	A 1
	C. 40			152 pt	PP. plk			Liv. Antigua	1	70
3	— Bg	Richards	212	Yrmth	1824	Richrdson	London	Lon Sydney	—	Æ 1
	C. 41			pt. n Tsd	s & Sr	prs 40 Srprs 4 1				9
4	— Sr	R. Rowett	179	Stnhse	1838	Heap & S	Liverpl	Liv. Medit.	12	A 1
	C. 41									41
5	— Bk	W. Watt	458	Sndrld	1841	M' Cunn	Grenck	Cly. Bmbay	12	A 1
	YM. 41			518						41
6	— Queen Bg	R. Sterry	231	Cowes	1840	Gibbs & C	London	Cws. Lima	12	A 1
	YM. 40			203				Lon. Lima		40
7	Green End Sr	W. Smith	72	Whitby	1827	Ranwell	Jersey	Gns. Londn	—	Æ 1
	I. B.			Srprs 41						41
8	Greenhow Bk	R. Bew s	291	Whitvn	1812	R. Bew s	London	Lon.	—	Æ 1
	s. 40 YM. 41			O. & P.	Drp.	37 len. 33 Srprs 40				41
9	Greenlaw Bk	C. Arkcoll	480	Mlmm	1839	Arkkoll &	London	Lon.	10	A 1
	C. 40			Srprs 40						41
390	Greenock Bg	M' Dugall	159	Gr'nck	1837	Dall & Co.	Gr'nock	Lon.	8	A 1
	YM. 43	S. Steeds	165	Gr'nck	1833	s Drp. 34 c	Brayne	Glasgw		38
1	Greenwell Do-	Thompsn	214	Sndrld	1839	Thompsn	Sndrld	Sld. Dantze	7	A 1
	binson Sw I. B.			226						39
2	Greenwood Bg	Barnes	103	Wells	1784	Capt. & Co	Ipswich	Ips. Ncastle	—	E 1
	s. 32 I. B.			89 w. & TS	dsr. & d. & Srprs 38	Srprs 41				41
3	Gregorius G	Rieke	64	Ppnbg	1838	Capt.	Papnbg	Lon. Bilboa	7	A 1
	I. B.									38
4	Gregory Bogosloff S	E. Tuliff	535	Ptrsbg	1832	FGromoff	Petrsgb	Hul Petrsgb	5	
	s. 32			F.						39
5	Grev Herman Wedel Jarlsberg	N. Lundt	173	Tnsbg	1812	O. Foy n	Tonsbg	Liv. Dram	—	I. 1
		Bks. 29 I. B.		F. & O.						35
6	Grevinde Karen Wedel Jarlsberg	Hvidt	305	Nrway	1839	Capt. & Co	Sndefrd	Lon.	6	A 1
		urg Bk s. 39		O. & F.	F. plk					41
7	Greyhound Sr	S. Barker	137	Yrmth	1832	Barker &	Yarmth	Yar. Medit.	12	A 1
	YM. 40							Lon.		40
8	— Sr	J. Black	108	Brdprt	1820	Cram & Co	Liverpl	Liv. Bristol	—	Æ 1
				79 nd. 36						41
9	— Sr	Hibbs Rowland	103	Ipswch	1828	Cooper &	Ipswch	Lon. Coaster	12	A 1
	C. 38			82 Srprs 42				Liv. Coaster		4
400	— Bk	Hutchnsn	317	N'castl	1838	Hutchnsn	London	Lon. Lintin	12	A 1
	YM. 38			Drp. 42		Gibson & C		Lon. China		6

No.	Ships.	Masters.	Tons.	BUILD.		Owners.	Port belonging to.	Destined Voyage.	No. Years first assigned.	Classification.	
				Where.	When.					Character for Hull & Stores	
401	Greyhound Sr	Walters	60	Watrfd	1842	White&C	W'trfrd	Wtf.	10	A 1	4
2	Griffin Bg	J. Hodge	107	Stcktn	1821	Stephens	Plymth	Ply.Coaster	—	E 1	64
	I. B.		99 00	Srprs	36	Drp. 42	Hann&Co				
3	— Bk	Parsons	349	France		Hill & Co.	London	Lon.S.Seas	—	E 1	39
	s.&C.39			lrp.31	ND.	& lrp	34				
4	— Sk	R. Tanner	55	Hastgs	1838	Tanner&c	Shorhm	Shm.Grns'y	10	A 1	40
	I. B.										
5	Grindlay Bk	Grindlay	329	Sndrld	1841	Grindlay	Liverp'l	Liv.Rio.Jan	10	A 1	9 41
	YM.41		386					Liv.C.GH.			
6	Grindon Sw	Turnbull	216	Sndrld	1837	Penman	Sndrlnd	Sld. Londn	6	A 1	37
	I. B.										
7	Grocer Sr	Norman	101	Trpshm	1822	Norman&	Exeter	Lon.Exeter	—	A 1	5 2
	I. B.		81	trp.37		Palmer&Co		Rest.37			
8	Gromstadt Bg	J.L Sundt	321	Grnst	1804	Sundt	Norway	Lon.Baltmr	—	E 2	37
	r.&s.37I.B.			ptP.plk	lrp.37						
9	Grotius S	L. Wihr	299	Rchstr	1829	Page& Co	Salem	Lon.Philad.	—		38
	C.36			U.S.W.	OL	O&LPPT	Sds				
410	Grouville Bg	C. Touzle	174	Jersey	1841	Bertram	Jersey	Jer.	7	A 1	41
	C.41	C.Touzle	165								
1	Guadalete Bg	Tremoya	170	N.Yrk	1833	Campo	Cadiz	Lon.	—	E 1	41
	s.&C.40			O&RP.							
2	Guard Sr	Theobald	133	Hull	1818	Cram& C.	Liverp'l	Liv. Dordt	—	E 1	2 4.13
	ptI.B.			nTSDs	lrp.36	Drp.38		Liv.London			
3	Guardian Bk	Smith	204	Shmtn	1823	Taylor&c	London	Brs.	—	A 1	41
	f.&C.39	Bain		trp.37	Drp. 39			Rest.37	6	41	2.13
4	— Bk	Vickermn	336	Whby	1842	Chodwck	London	Lon.	10	A 1	5
	C.42		400								
5	— Sr	Welch	58	Yrmth	1815		Yarmth	Yar. Nwstl	—		39
	I. B.		48								
6	Guardiana Sw	M. Yule	218	Sndrld	1833	Gale&Co.	Sndrlnd	Liv. Rtrdrn	8	A 1	3 8 90
	I. B.		204	Srprs	42	Thompson	Sld.Petrsg	Cont.41			
7	Guave Bg	J. Whyte	239	Leith	1837	Duncan &	Leith	Lth.Granda	12	A 1	11 44
	YM.41	J.Smith	255								
8	Guernsey Lily	G. Guillet	215	Grns'y	1828	Le Qusne	Jersey	Fal. Hmbro	—	E 1	40
	Bg			Drp 40							
9	—Maid Cr	Caudion	33	Grns'y	1841	Le Cocq&	Grnsey	GnsCoaster	7	A 1	41
420	Guess Bg	T. Macey	142	Gaspe	1836	Field	London	Lon.	5	A 1	41
	C.41		145	BBO&J.			S.S.41	5Yrs Cont.41	2	41	
1	Guglielmo Bg	W. Micali	199	Msina	1837	J.Amodoi	Mesina	Lon. Naples	8	A 1	39
	I. B.										
2	Guiana Bk	Bauman	256	Sndrld	1831	T. Duff	PtA dld	Lon.Austra.	9	A 1	3 41
	f.&s.37C.41			Srprs	37			Cont.40			
3	— Bk	M. Kellar	313	PtGlsg	1819	Hndrson	Grenck	Lon.Sydney	—	E 1	41
	f.s.&C.40	J.Hill		O. & P.	nTsd	of PP31	ND.	w&lrp.35			
4	Guide Bg	R.Bartlett	177	Whby	1841	Eglon&C.	Hull	Wtb. Hull	8	A 1	41
	ptI.B.		186								
425	GuildfordSw	T.Will'ms	201	Hull	1785	Thrift&C.	NShilds	Shl.London	—	E 1	37
	pts.&ptd.29I.B.			ptRP.p	lk ND.	&lrp.37					



G

No.	Ships.	Masters.	Tons.	BUILD.		Owners.	Port belonging to.	Destined Voyage.	Classification	
				Where.	When.				No. Years first assigned.	Character for Hull & S.
426	Guillelmo Sr YM. 13	C. Amy P. Durell	119 106	Jersey	1835	Machon & Renouf & C	Jersey Jer. Brazils	Ply. Meditrn Cont. 12	7 A 1	41
7	Guineaman Sr C. 40	Freeman Pilcher	116	Ipswch	1836	Hutton &	London	Lon. Africa	11 A 1	9 40
8	Guisachan S C. 12	Every W. Henry	441 474	Wrktn	1839	C Fletcher	Liverp'l	Wrk. Liverp'l Liv. Bombay	12 A 1	39
9	Guiseppe Bg	Consiglio	218	Malta	1836	Capt. & Co	Malta	Lon. Malta	6 A 1	37
430	Guiton Bg I. B.	Turbe	150	Rochel	1839	C. Castle	London	Lon.	9 A 1	40
1	Gulf of Paria Sr	T. Wills	63	Bristol	1808	Blomfield	Poole	Poo.	—	39
2	Gulnare Bg C. 33	Hughson	193	N Brns	1833	Hughson	St Johns Not Op.	Lon. Medit	4 —	39
3	— Bg	Stephns'n	176	Ayr	1841	Wilson	Ayr	Cly. Sydney	8 A 1	41
4	— S f. & C. 38	Williams	338	Whtby	1830	Bold & Co.	Liverp'l	Liv Sncapor	9 7/31	40
5	Gunga Bg Bk	Y'ghsbnd YM. 12	277	Whtvn	1834	Y'ghsbnd	Wthavn	Liv. Canton Whtn.	9 A 1	39
6	Gurdon Re- bow Sr	Harvey	59	Wvnb <sup>o</sup>	1838	Harvey &	Clechstr	Ips.	10 A 1	38
7	Gustaf Adolph den Store S	C. Krack s. 37 I. B.	360	Finlnd	1837	A. D. Ross	Carlby	Lon.	5 A 1	39
8	Gustav Bg C. 42	P. Möller	226	Kiel	1841	Birch & Co	Keil	Lon.	7 A 1	1
9	— Adolph G	J. Arends	197	Antwpr	1837	M. Bergh	Antwpr	Liv. Antwpr	7 A 1	38
440	— & Leopold Sr	D. Bartels	150	Wlgast		Homeyer	Wlgast	Liv. Antwpr	— E 1	36
1	Gustava Bk C. 38	Bolin	313	Geffle	1837	H. Ekhoft	Geffle	Lon. St Ubes	5 A 1	38
2	— G I. B.	Schmidt	120	Stralsd		Krause	Strals'd	Lon. Stralsd	— E 1	39
3	Gustavo Adol- fo Pol	Rossine	274	Venice		G Rossine	Trieste	Lon. Trieste	— E 1	40
4	Gute Bote G I. B.	J. Bernin	167	Demin	1804	D. C. Otto	Grfswld	Lon. Memel	—	39
5	— Hoefnung Bg	Radmand	225	Ukrmd	1826	Radmand	Stpnitz	Liv. Copngn	—	39
6	— Bg I. B.	Tamms	139	Barth	1808	Spalding	Strals'd	Lon. Baltic	— E 1	40
7	Gwen Sr I. B.	Edwards	86	Pt Mdc	1839	Edwards	Pt. Mdc	Car. Lynn	10 A 1	39
445	Gypsey Sr	D. Pugh	98	Liverp'l O. & P.	1834	Bailey & C P. plk	Nwport	Npt. Liverpl	5	38

\*\* Additional Ships are inserted in the Supplement at the end of the Register.



No.	Ships.	Masters.	Tons.	BUILD.		Owners.	Port belonging to.	Destined Voyage.	Classification.	
				Where.	When.				No. Years first assigned.	Character for Hull & Stores.
1	Haabet Sr I. B.	H. Brandt	145	Swnbg		R. Moller	Swinb'g	Liv. Baltic	—	E 2 37
2	Hackon Bg r.&C.40	Jarl Petersen	150	Dr'nth F.	1840	Hoe & Co.	Drnthm	Ply. Hambro	5	A 1 41
3	Haidee Bk ptr.&ss.36 Y.M.41	M. Bride	288	Wh'tby	1836	Cockburn	Leith	Lon St. Vinc Lth. St Vincts	9	A 1 1147
4	— Bk C.41	Marshall	296	N Brns 335 BBSH & P.	1839	Greenfield	Beelfast	Lon Hobt Tn	4	A 2 1
5	— Bg C.40	J. Toby	188	Cowes	1835	Harrison	Liverp'l	Liv. Brazils	10	A 1 41
6	Halcyon Sr Y.M. Im. 41	Lacheur	118	Grnsy pt F. plk	1837	Le Page &	G'rnsy	Gns. Meditr Lon.	7	A 1 41.43
7	— Sw	Robson	301	Sndrld	1837	E Graham	Nwcastl	Lon. Sndrld	9	A 1 37
8	— S	Shepherd	359	Hull	1825	Torr & Co	Hull	Hul. Baltic	—	E 1 5
9	Halifax Bg Y.M. & rpts. 42		344	N Scot. BB. W	1827	Shepherd	London	Lon. S.S. 42—4 Yrs	—	E 1 2
10	— Sw s.pt 35 pts. & r. 39	W. Jones	149	Th'rne lrp. 35 N	1803	J. Hilman	Nwh'vn	Nhv Coastr	—	39
1	— Packet Bk Y.M. 40	Cromartie	323	Stcktn	1833	C. Walton	London	Brs. Calcuta	10	A 1 1
2	Hallyards S C.40	J. Brown	300	Pt Gls lrp. 30	1818	Campbell	Gl'sgow	Cly St Vincts	—	E 1 See Supplement
3	Halo Sr I.B.	R. Milne	86	Hull 69 Srprs 36	1825	J. Greig	Aberdn	Mtr Coaster	—	E 2 36
4	Halswell Sr I.B.	J. Taylor	90	Brgwr 73	1841	CB. Mogg	Bdgwtr	Liv. Coaster	11	A 1 1
5	Halton Sr pt I.B.	R O Johns	97	ELooe 76	1840	Capt. & Co	Plymth	Ply. Coaster	10	A 1 40
6	Hambro' Sw	J. Wood	182	Thorn lrp. 31	1826	Pearson &	Hull	Lon. Baltic Lon. Stettin	10	E 1 41 3.43
7	Hamburgh Sr	J. Clayton	107	Dndee 101 O & P P	1839	D & H Sh C	Dundee	Dun Hambro	7	A 1 39
8	— Packet Sr	A. Gunn	128	Leith 125 nd. 34	1818	Lth. Sh Co	Leith	Lth. Hambro	—	E 1 3
9	Hamilla S f. C. & rpts. 41	Livingstn	332	Grnck PP. TS	1819	Eccles & C	Gl'sgow	Cly. Demra	—	E 1 41 Wrecked
20	Hamille Mit- chell Sr Y.M. 42	M. Call	157	Arbrth 167 Srprs 42	1817	J Mitchell	Gl'sgow	Cly. Valpras	6	A 1 3
1	Hamilton Bk f. & C. 37	Bradbury	248	Sndrld	1833	H Megary	London	Lon. Lon. Collier	7	E 1 7 40 Wrecked
2	— Ross Bk C. 37	G. Robb	252	Sndrld 290	1837	Ross & Co	Cape T.	Lon. C.G. H	10	A 1 38
3	Hamlet Bk Y.M. 40	Wilson	348	Yrmth 420	1840	Fenwick	London	Yar. Lon. Sydney	12	A 1 7 40
4	Hammond Bg I. B.	M. Nabb J. Rainey	156	N. Scot BB. P. & S.	1839	M. Dowell	Belfast	Bel. Straits Bel. Petersbg	4	A 1 41 3.43
25	Hampden Sw	J. Gibson	395	Sndrld 310	1839	Atkinson	Sndrld	Sld. Quebec	9	A 1 39

# H

No.	Ships.	Masters.	Tons.	BUILD.		Owners.	Port belonging to.	Destined Voyage.	Classification	
				Where.	When.				No. Years first assigned.	Chars for Hull & S.
26	Hampshire Bk C.42	Gainé	298	Sndrld Drp.42	1834	Beattie & C	Ptsmth	Liv. Alxndra	10 A	1
7	Hampton Bg I. B.		136	N Brns BB.Hk & S.	1841	Perren & C	Wicklw	Dub. Coastr	4 A	1
8	— Bk r.&s.pt38pt40	J.Graham	393	Shi'lds 457 trp.38	1825	Thomsn & Srprs 40	Ggnmth	Lth. Montrl Rest.38—	10 A	1
9	Hamsterly Hall Sw I. B.	Moore	202	Sndrld 186	1841	Thompsn	Sndrlnd	Sld. Schidm	7 A	1
30	Hand of Providence Sw pt I. B.	W.Watson	232	Nwcastl N.Kl & Srprs 39	1824	Harbottle Drp.41	S.Shilds	Lon. Sydn'y Shl. Cadiz	—	41
1	Hannah Bg I. B.	Alexander	198	Shi'lds O & E.	1838	Carre & Co	Grnsey	Gns. Collier	5 A	1
2	— C.32 over I. B.	W.Allison	87	N.Scot BB.J. S & P	1823	Hingston	Drtmth	Abn. H'rtlpl wants repairs	—	40
3	— Bg pt I. B.	D. Banks	163	Dndee 185 trp.38	1823	A. Martin	Dundee	Dun. Riga Rest 38—	— A	41
4	— Bk I. B.	T.Bartlett	239	PE. Isl BB & Y P.	1840	Capt & Co.	Exeter	Tps. Cadiz	4 A	1
5	— Bg I. B.	Braun	230	Memel	1840	Kesler	Memel	Lon. Memel	7 A	1
6	— Sr pt I. B.	J. Buick	106	Arbrth O & E.	1836	Capt. & Co	Arbrth	Abr. Nwcastl	5	3
7	— Bg	H.Chaplin	135	Yrmth n TSds 32 nB.	1794	Laws & Co & lrp.40	Yarmth	Yar. London	—	41
8	— Sr I. B.	Collngwd	105	Wells	1837	J.Fletcher	London	Lon. Goole	10 A	1
9	— Bg s.38pt I. B.	J.Gregory	190	Dublin nD & lrp.	1820	Reed & Co 37 nK l & Srprs 40	Wthavn	Whn. St. Ths	—	41
40	— Sw C.43	W. Hair	260	Sndrld	1839	Union S C	Nwcastl	Lon. Maurit Nwc. Mont V deo	9 A	1
1	— Sw C.42	Handley	184	Ipsw'h len.32	1826	Cobbold Srprs 39 & 41	Ipswich	Ips.	10	41
2	— Bg s.32	J. Heslop	287	St.Jhns BBSP & Hk	1826	Shaw & Co Srprs 37 & 40	Marypt	Mpt Quebec	—	4
3	— Sr I. B.	Jones	64	Crdign	1840	Jones	N.Quay	Lon. Larne	9 A	1
4	— Sp I. B.	J. Lodwig	43	Crdign Srprs 36 & 38	1827	Capt. & Co	Cardign	Gl. Coaster	—	38
5	— Bg C.38	Mitchem're W. Stabb	147	Tgmth Blk in 1822 nearly 2	1825	Codnor & Sds & Srprs 38 & 39	Drtmth	Drt. Laguna Drt. Aneoma	—	41
6	— Bg YM.41	Souter	239	Chpsto Srprs 41	1820	Souter	Dundee	Lon. Shields	—	41
7	— Sk I. B.	Thomas	39	Padst'w nD & Srprs 41	1817	J.Tredwen	Padst'w	Pad. Coaster	—	41
8	— Sw	R.Wallace	202	Prize mstly P	1835	C. Wawn plk n w. & TSds 34	Nwcastle	Nwc. Londn	— E	34
9	— Booth Sr YM.41 over pt I. B.	W. Best	113	Fowey	1835	Best & Co	Plym'th	Ply. Medtrn	10 A	1
50	— Grayson Sr C.41	E. Penrice	137	Wrktn pt R P. plk	1837	E. Penrice	Wrkgtn	Lon. Rio Jan	6 A	1

265



No.	Ships.	Masters.	Tons.	BUILD.		Owners.	Port belonging to.	Destined Voyage.	Classification.	
				Where.	When.				No. Years first assigned.	Character for Hull & Stores.
1	Hannah Kerr S Y.M.41	Potter	695	St Jhns	1840	Dennist'n	Grenck	Liv. Bmbay	4 A 1	41
2	— More Sw ptd.401.B.	B'ckburn	202	Abrdn	1819	Hood & C.	Nwcastle w.&lrp.40	Nwc. Baltic	— E 1	41
3	Hannibal Sr pt.C.	J.Holcroft	131	Astrth	1832	Gentlemn	Leith	Lth. Ptrsbg	10 A 1	5 39
4	Hanover Sr C.&pts.41	M.Phersn	163	Dysart	1829	Neil & Co.	Gren'ck	Cly. Trndad	7 <del>E</del> 1	<del>E</del> 1
5	— Bk Y.M.&pts.39	W.Wallace	291	Grnck	1826	Gordon & Srrps38&41	Glasg'w	Cly. Jamaic	10 <del>E</del> 1	<del>E</del> 1
6	Hants Bk Y.M.39	W.Niell	275	N. Sco.	1838	J. Niell	Gr'nock	Liv. Mntral	4 A 1	<del>E</del> 1
7	— Sw C.41	J.Peock	287	BBOP	& H	Srrps43	Cly. Trinidad	S.S.43	4 yrs 39	6.13
8	Happy Family Sw I.B.	D. Keith	209	Sndrld	1837	Henry & C	London	Liv. London	5 A <del>E</del> 1	<del>E</del> 1
9	— Return Sk I.B.	Alexandr	64	Banff	1800	Merchant	Abrdn	Abn. Coastr	— <del>E</del> 1	3.43
60	— Sk I.B.	R. Gilbert	48	Tpshm	1814	P. Sharp	Falmth	Lon.	— <del>E</del> 1	2
1	— I.B.	J. Martin	59	StHels	1797	Painter	B'maris	Bms. Coastr	— <del>E</del> 1	41
2	Harbinger Bk C.39	Candlish	256	Whtvn	1839	Capt. & Co	Wthavn	Lon.	12 A 1	41
3	— Sr pt.I.B.	R.Edm'nd	74	Scbro	1811	Beeer'ft & lrp.33	Scarbro	Scr. Coaster	—	39
4	Harbottle Cas pt.I.B.	J. Bulmer	140	Nwcastl	1840	WRobson	Ncastle	Nwc Ptrsbg	6 A 1	9 40
5	Harby Bg C.39	Todd	162	Yrmth	1826	Melsh' &	London	Lon. Brazils	11	4 39
6	Hardware Bg C.39pt.YM.41	H.Ricken	152	Livrp'l	1821	Shaw & C	Livrp'l	Liv. Africa	— <del>E</del> 1	6 41
7	Harebell Sw C.42	A.Chudley	217	Tgnm'	1839	Chudley &	Tgnmth	Lon.	12 A 1	3
8	Harewood Sw I.B.	Ramsay	199	Sndrld	1839	Miller & C	Stckton	Lon.	7 A 1	1
9	Harlequin Bg Y.M.40	Garwood	190	Yrmth	1834	TSteward	Yarmth	Lon. Alg. By	12 A 1	5
70	— Bk C.&pts.40	Harrison	199	Dmbrt	1833	Potter & C	Glasg'w	Cly. Sydney	10 A 1	3
1	— Stm C.41	King	250	London	1826	G.S.N.Co	London	Lon.	— <del>E</del> 1	<del>E</del> 1
2	— Bg C.39	Mosey	294	Yrmth	1837	Gee & Co.	Hull	Hul. Hambro	12 A 1	41 2.13
3	Harman Sr I.B.	C. Miller	174	Anclm	18 0	Wendoff	Anclm	Gns. Baltic	7 A 1	40
4	Harmonie Bg I.B.	M. Argell	228	Barth	1810	M. Argell	Barth	Liv. Revel	— E 2	38
75	— G	Huback	200	Ukrmd	1830	Capt. & Co	Ukrm'd	Lon. Baltic	7	39



# H

No.	Ships.	Masters.	Tons.	BUILD.		Owners.	Port belonging to.	Destined Voyage.	Classification	
				Where.	When.				No. Years first assigned.	Chara for Hull & S.
76	Harmonus Sw I. B.	J. Arnot	233	Sndrld	1837	U. Sh. Co.	Hartlpl	Hpl. London	6	A 1
			232	PP. TS	ds Dr	p.39				39
7	Harmony Sr	W. Angel Chaddack	120	N'wprt	1836	Angel & C.	Watfrd	Lon. Watfrd Liv.	10	A 1
8	Bg s.31	Atkinson	125	Kincar	1803	Capt. & Co	Worktn	Wrk. Coastr	—	E 1
				O. & P	ptN T	Sds35ND.36	nw.&lrp.	40		40
9	Bg r.&cs.411.B.	W. Bailie	215	N.Scot	1832	Savage & c	PtFerry	Dub. Malta	—	E 1
			179	BB.Hk	O&P	Srprs41		S.S.39—4Yrs.		41
80	Bg I. B.	T. Berry	73	Bidfrd	1804	Braginton	Bidefrd	Bid. Coaster	—	E 1
			58	lrp.34	ND.39					41
1	Bk I. B.	J. Bibbing	300	Prize		T. Bell	Hull	Shl. Quebec	—	E 1
				lrp.41						41
2	Bg r.pts.&C.32	J. Black Myler	176	Rdbge	1818	Pope & Co	Watfrd	Wtf. Coastr	—	E 1
				Srprs 36						9 40
3	Bg ptI. B.	R. Boaden	142	Abrdn	1838	A. Adams	Aberdn	Abn. Nestle	5	A 1
			142	OBh Lh	&F.	O.RP&E.	plk			1
4	Sw	A. Brown	131	Kincar	1816	C. Brown	Kincar	Brs.	—	E 1
				len.&lrp.	30 Sr	prs36				40
5	Sr	W. Brown	84	Ramsy	1831	Brown & C	Iof Man	Liv. Coaster	7	E 1
				F.plk						41
6	Sk I. B.	R. Cains	74	Rchstr	1784	Bloomfild	Poole	Poo. Londn	—	
			50	O.&P.	len. n	d. &Srprs39				39
7	Sr I. B.	J. Cormck	81	Berwk	1821	Robertsn	Strmnss	Sli. Glasgow	—	
			72	ND. & lrp.	37					38
8	Sr ptI. B.	L. Davis	109	Lndwy	1835	Davies & C	Cardign	Lon. Coastr	10	A 1
			83	Srprs 39	1837					41
9	Sr I. B.	R. Earle	92	Shaldn	1814	R. Hyne	Br'xhm	Drt. Nwctl	—	E 2
			75	ND.&lrp.	36 Dr	p.42				3
90	S C.42	Elder	429	Whby	1809	W Gibson	Hull	Hul. Rest.42—	—	A 1
				trp.42						6 4
1	Sw I. B.	Finlayson	65	Elgin	1815	J. Arrot	Belfast	Bel. Coaster	—	E 1
			61	pt.P. plk	ND.32	ptN.33Drp	35lrp.36			11 41
2	Bg s.pt39pt41&YM	M. Foody	205	Ayr	1813	Thomson	Irvine	Cly Trinidad Cly. RioGrand	—	E 1
			213	lrp.33	len. n	d.&lrp.39				10 41
3	Sr ptI. B.	J. Hannay McMillan	75	Abrdn	1823	Capt. & Co	Wgtwn	Liv. Leith	—	E 1
			65	Srprs 33	&35	ND.39 41	42	Liv. Coaster		6 41
4	Sw I. B.	Hedley Potts	238	Sndrld	1840	Thomson	Sndrld	Sld. Hambro London Lou. Collier	7	A 1
			245	pt.PP. plk	Drp.41	Cron	dace&			40
5	Bg pts.40	M'Clntck	256	N.Brns	1810	Morton & Irvine	Irvine	Cly. Marslls S.S.40—4Yrs.	—	E 1
				O.PBB	Hk. &	RP.lrp.40				41
6	Bg I. B.	J.M'Laine	93	Irvine	1806	Millar	Belfast	Bel. Scotld	—	E 1
				O.&YP						41
7	Bg	Mathiesn	155	Abrdn	1834	Wemyss	Frasbrg	Nwc. Ireld	8	A 1
				Drp.39						39
8	Bg C.34	Mitchison	134	Hngtn	1834	W. Peile	Hngtn	Liv. St. Dom	8	A 1
							C&Iope			35
9	Sw I. B.	T. Potts	211	Sndrld	1839	Curtis	Sndrld	Lon. Collier	6	A 1
			197	Drp.41		Thompson		Sld. Baltic		34 41
100	Sw	J. Reader	196	Sndrld	1804	Kemp & C.	Lynn	Ply. Baltic Yar. Oporto	—	E 1
			181	Srprs 36	&38	Drp.43				40

267

No.	Ships.	Masters.	Tons.	BUILD.		Owners.	Port belonging to.	Destined Voyage.	Classification.	
				Where.	When.				No. Years first assigned.	Character for Hull & Stores.
101	Harmony Sr	A. Ritchie	73	Grmth	1841	A. Ritchie	Rostry	Bnf. Coaster	5 A 1	
	I. B.		56	F.					41	
2	—	A. Smith	473	Grnck	1841	D. Sharp	Grenck	Cly. Calcut	8 A 1	
	YM.&ptr.41,pt1	B.	553	O.E&R	P.plk				41	
3	—	Cr Smith	97	Wymh	1831	Smith	Wymth	Gns. Coastr	— AE 1	
				len. n.d. & Srps	rs40				40	
4	—	Bg W. Taylor	231	Yrmth	1832	Le Trobe	London	Lon. Labrdr	11 A 1	
				Srps	39				5 41	
5	—	Sw Tindle	253	Sndrld	1836	Stk. Gen.	Stekton	Lon. Mrimc	7 A 1	
	I. B.			Srps	41	Sh. C.			41	
6	Harp	Sr Fletcher	117	Sndrld	1838	Shotton & Capt & Co	Dublin	Sld. France Dab. Board	10 A 1	A 1
			106						38 43	
7	Harper	Bg Clark	163	Shilds	1813	T. Clark	Whitby	Wtb. Coastr	— E 1	
	pt I. B.		144	Drp.	36				36	
8	—	Sr Ferguson	130	Nestle	1838	M'Alister	Nwc'stl	Nwc. Belfast	9 A 1	Missing
	I. B.		104	len. & al	mstrb	.41			41	
9	Harraton	Sw Harrison	213	Sndrld	1839	J. Robson	Sndrld	Sld. London	5 A 1	
	I. B.	G. Robson	214					Off. London	9 39	
10	Harrier	Sw J. Bresd'le	216	Tyne	1818	Brown & C	London	Mil. Rtrtdm	— AE 1	
				lrp.	37 D	rp. 41			41	
1	Harriet	Sr Atkinson	186	Shmtn	1834	Nesbit & C	Limrick	Lon Limrck	12 A 1	
									41	
2	—	S Beach	396	Yrmth	1836	J. Somes	London	Lon. Africa	12 A 1	Burnt
	r. & s. 36 YM. 41								41	
3	—	S P. Beniast	382	Amer		J. Coster	Boom	Liv. Antwrp	— E 1	
	s. 36 pt I. B.			n.d. TSds & lrp.	32 n.w. pt n.d. & Srps	41			41	
4	—	Sr J. Boylan	99	Dghda	1838	Boylan & c	Drghda	Liv. Drghda	12 A 1	A 1
			76					Liv. Coaster	39	3, 43
5	—	Sr W Bdriges	93	Wdbg	1832	Trott & Co	Wdbge	Liv. London	11 A 1	
	I. B.	G. Bardwell	77					Liv. Coaster	8 39	
6	—	Sw W. Brown	270	Sndrld	1841	Stothard	Sndrld	Sld. Memel	8 A 1	
	I. B.		292						41	
7	—	Sr J. Carrel	73	Archat	1834	J. Carrell	Jersey	Lon. Hmbro	—	
	I. B.		56	BBJ. & RP.					39	
8	—	Sw J Cochran	260	Qubec	1820	W. Potts	Sndrld	Sld. Medit.	— AE 1	
	r. & YM. 41			O. & P. lrp.	35 Srps	40 lrp.		S.S. 40—5 Yrs.	41	
9	—	Sw G. Donkin	251	Sndrld	1839	N. & S. Shl.	Ncastle	Lon. Montri	6 A 1	
	I. B.		270	E. RP. P & O. P. Sh. Co.				Light Sc'n'ng	40	
10	—	Bg W. Duthie	226	Bristol	1824	Duthie & c	Peterhd	Cly. C.G.H.	— AE 1	
	YM. 42			n.w. 38 D	rp. 40 n.d. & lrp.	41			3	
1	—	Bg W George	212	Yrmth	1825	Edw rds &	London	Lon.	10 A 1	
	C. 41			trp. 41				Off. London	68 41	
2	—	Sr Holliday	124	Selby	1840	WDunhil	Goole	Hul. Londn	10 A 1	
	pt I. B.								40	
3	—	Bg Kreeft	175	Yrmth	1833	Stphens &	London	Lon. H. Twn	18 AE 1	A 1
	C. 42 C. 38	Srps	12	Drp.	37	Cont. 42—3 yrs		Lon. CG Hope	3 41	6
4	—	Sr P Leggatt	97	Glyhm	1801	Capt. & Co	Ipswich	Ips. Coaster	— E 1	
	I. B.			O. E. & A	len. & lrp.	39 Bayley & C			41 99	
125	—	Sr Mathews	124	Doddbk	1840	Matthews	Brxham	Drt.	11 A 1	A 1
	C. 41 pt I. B.		111					Drt. Dordt	41	3, 43

262



# H

No.	Ships.	Masters.	Tons.	BUILD.		Owners.	Port belonging to.	Destined Voyage.	Classification	No. Years first assigned.	Charac for Hull & S.
				Where.	When.						
126	Harriet	Sr W. May	81	P'dstw	1834	Pettigrew	Cardiff	Wtf.Coaster	10	A 1	40
7	—	Bg JRichards	218	Sndrld	1833	Eams&Sn	Cowes	Cws.Hrtlepl	8	E 1	12
8	—Ann	Sr W. Beal	58	Brdprt	1831	Bussell&c	Wymth	Wey.Coastr	10	E 1	40
9	—L.	Sr S. Picot	164	Jersey	1840	G. Falle	Jersey	Lon Maurits	9	A 1	41
130	—Nash	Sr Marr	95	Cowes	1822	H. Castle	London	Lon. St. Mic	—	E 1	30
1	—Olliver	Bk Chapman	293	L Hmp	1842	S. Olliver	Yarmth	Pts.	12	A 1	4
2	—&Ann	Sk DMorgan	30	Crmar	1825	Morgan &	Llanely	Ygh. Cardiff	—	E 1	41
3	—&Jane	Sr J. Farrell	126	Nwctst	1830	Allen&Co	Yough'l	Ygh.	8	E 1	40
4	—&Phcebe	Sk J. Davies	24	Bidefd	1836	W Simons	Llanely	Lly.Crnwall	9	A 1	39
5	Harrington	Bg C.— Mercer	184	Brmud	1820	G. Rahn	London	Lon NZelnd	—	E 1	44
6	Harriot	Sw M'Cabe	201	Sndrld	1838	R. Todd	London	Lon Jamaica	8	A 1	40
7	Harriott	Bg Dobson	158	Yarmh	1819	Dickens	London	Lon. Colner	—	E 1	40
8	—Scott	S Beynon	353	Quebc	1836	Lemon&c	Belfast	Liv. Bmbay	7	A 1	41
9	Harrison	S Cowley	650	Quebc	1836	H&JBlyth	London	Lon. Madrs	5	E 1	40
140	—Chilton	Bk JMalcolm	398	Whitby	1839	WChilton	Whitby	Lon. Pet.	9	A 1	40
1	Harrisons	Sw Welch	251	Sndrld	1839	Harrison	Sndrld	Sld. London	8	A 1	39
2	Harry	Bg S.F. Klein	143	Swnm.	1840	E. Krause	Swnmd	Lth. Stettin	7	A 1	41
3	Hart	Sw Emmersn	214	Sndrld	1838	HplU.S.C	Hrtlepl	Hpl London	6	A 1	40
4	Hartford	Bg E. Mace	172	Sh'ilds	1828	Mace&Co	Wymth	Wey.Ncastl	7	E 1	3
5	Hartlepool	Sw Hubbard	260	Sndrld	1836	Hrtpl.S.C	Stekton	Stk. Naples	5	—	41
6	—Packet	Sw Compton	149	Sndrld	1841	Hrtpl.Pkt	Stekton	Hpl London	6	A 1	3
7	Hartley	Bk Bradford	330	Sndrld	1836	Laurie&C	London	Lon.	7	A 1	1
8	Harvest	Sw Waugh	237	Sndrld	1839	Wilkinsn	Sndrld	Sld. London	7	A 1	39
9	—Home	Bk A. Tod	262	Dndee	1839	J. Blain	Dundee	Dun. N.S.W	11	A 1	40
150	Harvey	Bk Simpson	303	London	1790	Dunkin	N Shlds	Brs. Quebec	—	E 1	41

269



No.	Ships.	Masters.	Tons.	BUILD.		Owners.	Port belonging to.	Destined Voyage.	Classification.	
				Where.	When				No. Years first assigned.	Character for Hull & Stores.
151	Hashemy S r.&d.33C.38	Buckle	523	Calcut	1817	Hyde	London	Lon.Madras	—	E 1
2	Havannah Bg C.&pts.38	Primrose	158 149	Gls'g'w	1838	Wardrop	Glasg'w	Lon.	10	A 1 41
3	— Packet Sw r.&YM.38	Balb'rney R.Kemp	210	Livrp'l	1818	Wilson&c	Livrp'l	Liv. Africa Liv.MonteVido	—	E 1 9 39
4	Haverdine Sr I. B.	J. Hore	53	Nfland	1830	MWarren	Tgnmth	Tgn.Nfland S.S.41—4 Yrs.	—	E 1 41
5	Haughton le SkeineSwptI.B.	Proude	270 278	Sndrld	1837	F. Ridley	Stocktn	Lon.SRiver	7	A 1 1
6	Hawk Bn ptI.B.	G. Beck C.Greggs	99 83	Annan	1841	Wield&C.	Annan	Liv. Coaster Liv.Naples	5	A 1 12
7	— Sr I. B.	M. Corby	69	Stcktn	1838	Mellanby	Stocktn	Stk. Wisbch	7	A 1 38
8	— Sr ptI. B.	A. Currie	189 159	Tpshm	1815	Ln LthEd & GlsSh Co.	Leith	Lth.London	—	E 1 1 40
9	— Sr	W. Harris	92	Lncstr	1817	Capt.&Co	Milford	Dub. Londn	—	E 1 41
160	— Sr YM.39	Harrison	129 116	Mntr's	1827	D Dunbar	London	Lon. N.S.W	—	E 1 40
1	— Sr r. s. & C.31	E. Hough	124	StJhns	1819	Capt.	London	Lon.Gibralt	—	E 1 34
2	— Sk I. B.	T. Jones	35	Brmth	1841	Jones & C.	Barmth	Bar.	12	A 1 41
3	— Sr YM.42	W. Muir J. Black	95 80	Abrdn	1836	J&JH'ntr	Glasg'w	Cly Gibralt Dub.Naples	12	A 1 11 41
4	— Sr YM.39	T. Norris	81 56	Londn	1832	Thomson	London	Lon.	11	A 1 6 44
5	— Sr ptI. B.	Proctor	119 83	Mntrs	1840	M&LSHC	Montr's	Mtr. Londn	8	A 1 40
6	— Sr ptI. B.	D. Small	104 84	Dndee	1838	D. Baxter	Dundee	Dun.Dnkrk	9	A 1 38
7	Hawkesbury Bkt&s.35ptI.B.	Briggs	410	Nwestl	1802	TOldfield	London	Lon.Quebec	—	E 1 41
8	Hawthorn Sr I. B.	J Canning	54 55	Chlstn	1835	Miller&C	Alloa	Dun.Coastr	6	E 1 41
9	— Sw I. B.	T. Grey	200	Sndrld	1824	Robinson	Sndrld	Sld. Coaster	—	E 1 40
170	Hayle Bg YM.41	Bosustow Paynter	130	Hayle	1835	Harvey &	Hayle	Pnz.Naples Pnz.Leghorn	12	A 1 12 41
1	Hayti Sr	J. Bolt	118 107	Blyth	1824	Bolt&Co.	Wymth	Wey.Coastr	—	E 1 41
2	Hazard Bg ptr.&s.39	Chrchrwd	115 99	Tnmth	1818	N.H'ward	Tgnmth	Tgn.Hmbro	—	E 1 2
3	— Bg I. B.	Croscombe	41	Bidfrd	1819	Capt.&Co	Bidefrd	Bid. Coaster	—	E 1 40
4	— Bg r. & s. 39	M'Feran	154 117	N.Sco.	1823	R. Burk	Belfast	Bel. Coaster	—	E 1 39
175	— Sp I. B.	Stocksbro	38	E Mels	1829	Stocksbro	Maryp't	Mpt. Coastr	—	E 1 39

No.	Ships.	Masters.	Tons.	BUILD.		Owners.	Port belonging to.	Destined Voyage.	Classification.	
				Where.	When.				No. Years first assigned.	Character for Hull & St.
176	Hazlerigg Sw pt I.B.	J. Ritzma	270	Sndrld	1836	Clarke & C	Nwcastl	Sld. Quebec (Gr. London)	7 A 1	36
7	Heart of Oak Sw	J. Elder	135	Shmtn	1825	Guillaum	Sth'mtn	Lon. Sndrld	—	39
8	— f.s. & C. 41 I.B.	Evans	340	Whby	1839	J. Beynon	Sw'nsea	Brs.	9 A 1	41
9	— Bg	Mathias	139	Crdign	1811	Jones & C	Cardign	Lon.	—	Æ 1
180	— K	J. Mathias	149	Bklsrd	1799	Granger	Sw'nsea	Mil. Coaster	—	41
1	— Sw	Richrdsn	254	Farhm	1810	Hoppers	Nwcastle	Nwc France	—	Æ 1
2	Hearts of Oak ptd. 39 ptr. & s 40	J. Davies	50	N. Quay	1827	Capt. & Co	Cardign	Npt. Livrp'l	—	41
3	Hebden Sp	H. Fowler	260	Scrbro	1826	H. Fowler	Scarbro	Lon.	—	39
4	Hebe C. 38	W. Amos	77	Wdbg	1834	W. Row	W'dbge	Liv. London	10 A 1	39
5	— Bg	Anderson	189	Poole	1829	W. Faith	London	Lon.	10 A 1	41
6	— YM. 41	Attwool	97	Wymh	1823	Capt. & Co	Wymth	Lon.	—	Æ 1
7	— Sr	J. Baines	86	Wells	1839	Cooke & C	Clay	Wls. Nwcastl	8 A 1	39
8	— Bg	J. Christian	156	Sndrld	1799	Capt. & Co	Wthavn	Whn Collier	—	Æ 1
9	— Bg	J. Cleugh	243	Hull	1795	J. Young	SSHelds	Shl. London	—	Æ 1
190	— ptd. — Bg	W. Cole	127	Yrmth	1814	Sanford	Colchst	Ips. Nwcastle	—	Æ 1
1	— I.B.	B. Douglas	162	Whby	1827	Douglas	London Liv.	Lon. Demrara Barbadoes	10 A 1	41
2	— C. 42	Easter	54	Stcktn	1831	Teasdel &	Yarmth	Yar. Penz'ce	3 C 1	6
3	— pt I. B.	T. Elliot	151	Poole	1823	Russel & C	Limrick	Lon. Liverpl	—	Æ 1
4	— Sk	S. Ellis	61	Scilly	1840	Ellis & Co	Scilly	Sil.	6 A 1	40
5	— I.B.	Grant	83	Mntrs	1826	J. Brown	M'ntrse	Mtr Coaster	—	Æ 1
6	— I. B.	W. Green	173	Poole	1839	Fryer & C	Poole	Poo. Livrp'l	12 A 1	39
7	— C. 39	Güllichsn	360	Udwlr	1841	Borrisen	Drmmn	Lon. Mt Vid	6 A 1	41
8	— C. 41	Hamilton	63	Glsq'w	1816	Hamilton	Irvine	Bel. Coaster	—	Æ 1
9	— Sr	Kirk	137	Tgnmh	1826	Bain & Co	Grnock	Lon.	11	Æ 1
200	— Bk	Laughton	323	Bristol	1826	Weller & C	London	Lon Hondrs	11	40
	ptr. & pts. 34 C.			Srprs 34						39

271



No.	Ships.	Masters.	Tons.	BUILD.		Owners.	Port belonging to.	Destined Voyage.	Classification.		
				Where.	When.				No. Years first assigned.	Character for Hull & Stores.	
201	Hebe	Bg Partridge	136	Glo'str Drp.36	1831	Johnson & n Kl & Srprs 40	Glo'ster	Gr. Charnte	12	A 1	40
2	—	Sw Robinson	148	Sndrld	1835	GShotton	NShlds	Lon. Bourdx	10	A 1	39
3	—	Bg Roundin	140	Goole lrp.37	1834	R. Bilton	Hull	Hul. Hmbro	10	A 1	40
4	—	Sr Saunders	105	LHmp	1838	Salter & C.	Arund'l	Pts. Sndrld	12	A 1	A 1
5	—	Bg G. Shrlnd	194	Yrmth	1836	Bartlett	Liverpl	Liv.	12	A 1	39
6	—	Sr Thomson	121	Plymh	1835	Thomps'n	Liverpl	Liv. V Cruz	8	A 1	40
7	—	Bg Todd	184	Clyde	1833	Dall & Co.	Alloa	Poo. Liverpl Liv. Gdwalt	11	A 1	A 1
8	—	Bg Warren	125	Yrmth	1831	J. Palmer	Yarmth	Lon Valprso Cly. Rio Jam o	10	A 1	40
9	—	Sw Wheatley	229	Sndrld lrp.36pt	1814	Wheatley	N.Shlds	Liv. Syra	—	E 1	41
210	—	Bk Wishart	256	Dmbtn	1829	Wishart	London	Shl. London	7	A 1	41
1	—	Bk W Wright	450	N Brns	1837	Barlow & c	St. Johns	Lon. Cont.36—	2	A 1	40
2	—	Bg Younger	237	Leith	1835	Alexander	Alloa	Liv. Orleans	4	A 1	41
3	Heber	Sr J. Smith	132	Sndrld	1839	Decent & c	Brixhm	Lon. 41	8	A 1	41
4	Hebrides	S Melville	512	Gm'ck	1841	Dennist'n	Gren'ck	Ply. London Cff. Coaster	8	A 1	41
5	Hector	Sw Anderson	192	Meth'l	1801	WRitchie	Dundee	Cly. China Lon. Bombay	10	A 1	41
6	—	Bk W. Crisp	158	Yrmth	1825	Steward & Yarmth	London	Liv.	—	A 1	5
7	—	Bk Freeman	293	Bristol	1824	W. Jigon	London	Rest.36—	11	A 1	40
8	—	Sr J. Graham	191	Sndrld	1840	Hudson & Sndrld	London	Yar. Rest.36—	7	A 1	40
9	—	Sw J. Kidman	287	Sndrld	1810	L. White	S. Shlds	See Supplement	6	A 1	40
220	—	Bk Parrott	325	Nwestl	1819	Hopper & London	London	39, ND.41	—	E 1	36
1	—	Bg D. Patton	323	N Brns	1828	S. Getty	Belfast	Lon. Quebc	—	E 1	40
2	Hectorine	Sr J. Sproat	45	Kkdbt	1840	A. Sproat	Krkdbt	BelChlstwn S. S. 41—4 Yrs	—	E 1	41
3	Heed	Sr Langley	101	Fowey	1813	Couzins	Yarmth	Whn. Coastr	6	A 1	40
4	—	Sr J. Lewis	78	Fowey	1824	Sarah & C	Falm'th	Yar. wants repr Yar. Coaster	—	E 1	39
225	Heinrich	Bg J. B. Graz	261	Konig	1825	G. Schnell	Konigs	Lon. 41	—	E 1	41



No.	Ships.	Masters.	Tons.	BUILD.		Owners.	Port belonging to.	Destined Voyage.	Classification	
				Where.	When.				No. Years first assigned.	Charter for Hull & S.
226	Heir of Madryn Sr I.B.	Hughes	54	Pwhly	1841	Williams	Pwhlly	Bms. Maldn	11	A 1
7	Heiress Sr I.B. Built at Shaldon in 1826	J. Randel	100	Brxhm	1826	Randel & C	Drtmth	Lon. Coast'r	11	E 1
8	Helen Bg C.40		179	ptn Kl & Qubec	1840	Srprs 37	Street	Lon.	5	A 1
9	— Sr I.B.	J. Bertie	130	Mntrs'	1827	Williamsn	M'ntrse	Mtr. Lond'n	10	E 1
230	— S I.B.	W. Boag	329	Grn'ck	1820	Bogle & C.	Glasg'w	Cly. Dmrara	—	A 1
1	— Sr I.B. C. & Spts. 30	Butcher	63	Yrmth	1840	Foreman	Yarmth	Yar. London	6	A 1
2	— Bg I.B. YM. 41	Chapman	156	Chepst	1841	Chapman Alexander	Chpstw Liverpl	Chp. Clyde Liv.	12	A 1
3	— Sr I.B.	T. Currie	132	Leith	1841	H. Currie	Kirkldy	Lth. London	9	A 1
4	— Bk I.B.	Dunn	276	Nwprt	1839	Cook & Co	Bristol	Brs.	12	A 1
5	— Sr I.B.	Hendersn	93	Perth	1838	Harley & c	Perth	Dun. Londn	5	A 1
6	— Bk I.B. Wrecked	Hendersn	307	Sndrld	1835	Billingsly	London	Liv. C.G. H.	11	A 1
7	— S I.B.	T. Hunter	736	Queb'c	1840	Sharpless	Liverpl	Liv. Sydney	5	A 1
8	— Bg I.B.	W. Kelso	133	Ayr	1816	J. Gordon	Ayr	Cly.	—	A 1
9	— Bg I.B. s. & C. 39	J. Laird	130	Gr'nck	1823	Stewart	Gren'ck	Lon. Nfland	—	A 1
240	— Sw I.B.	Laycock	360	Hull	1837	Priest & C.	Hull	Hul. Hmbro	11	A 1
1	— Sw I.B.	Longrdge	274	Sndrld	1841	Richrds'n	Swansa	Sld. Swnsea	8	A 1
2	— Bg I.B.	Mackenze	91	Grmth	1837	J. Law	Aberdn	Abn. Sndrld	5	A 1
3	— Bg I.B. r. & C. 40 over	M'Crnck J. Chignell	152	N. Scot	1839	H Stewart	Belfast	Bel. France Liv. Curagoa	4	A 1
4	— Bk I.B.	W Mearns	305	N. Scot	1826	Thomps'n	Aberdn	Abn. Quebc	—	E 1
5	— Sp I.B.	J. Smith	55	Hull	1833	Teasdell	Yarmth	Yar. Coast'r	—	E 1
6	— S I.B.	T. B Smith	424	NYork	1827	A. Taylor	Ch'rlstn	Liv.	—	E 1
7	— Sr I.B.	S. Sullock	73	Brxhm	1820	M. Upham	Drtmth	Ygh. Londn	—	E 1
8	— Sw I.B.	T. Taylor	176	Sndrld	1837	Balantine	Anstru.	Lon.	11	A 1
9	— Sp I.B.	J. Triggs	79	Brdprt	1821	J. Triggs	Plymth	Ply. Seville	—	E 1
250	— Sr I.B. pt I.B.	R. Wood	90	Mntr's	1839	Adams & c	Mntr'se	Mtr. Coast'r	6	A 1

273

No.	Ships.	Masters.	Tons.	BUILD.		Owners.	Port belonging to.	Destined Voyage.	Classification.		
				Where.	When.				No. Years first assigned.	Character for Hull & Stores.	
251	Helen Anderson Sw Y.M.42	Thomson	199	Dndee	1837	Anderson	Alloa	Lon.	9	A 1	5
2	Cook Sr pt I. B.	J. Mather	75	Dndee	1837	Mather & Srs	Dundee	Lon. Leith Dun. Coaster	7	A 1	12
3	Hamilton Bk C.40	A. Nicol	203	PtGls	1840	Hamilton	Liverp'l	Cly. Lagura Liv. St. Thos	8	A 1	40
4	Mar Bg r. & Y.M.41	Benson	255	Whby	1828	Benson & c	Whitby	Liv.	10	E 1	41
5	Maria Sw C.40 pt I. B.	Maitland	260	Sndrld	1839	Carr & Co.	London	Liv. RioJan.	8	A 1	2
6	Mary Bk Y.M. & ptr 40	T. Palmer	317	Sndrld	1840	Toulmin &	London	Lon Calcuta	10	A 1	2
7	Munro Sw Y.M.41	J. Nairn	148	Dndee	1838	A. Nairn	N'wbrg	Lon. Straits Lon. Mogadore	8	A 1	41
8	Scott Bg	W Scotlnd	154	Kincar	1830	W Scotlnd	Alloa	Liv. Trieste Rest. 37—	—	E 1	4
9	Stewart S C.41	P. Brown	353	Livr p'l	1839	Bold & Co.	Liverp'l	Liv. Bomb'y	12	A 1	41
260	Symers Sw C.38		215	Dndee	1838	A Edward	Dundee	Dnn. S. Dom	11	A 1	38
1	Thompson S Y.M.40	J. Petrie	495	NBrns	1840	Wilson & c	Glasgw	Lon. India	4	A 1	4
2	& Jean Sr	H. Adam	139	Arbrth	1840	J. Allen	Arbroth	Dun. Baltic	8	A 1	40
3	Helena I. B.	T. Buck	179	Rostck	1817	Buck & Co	Rostck	Liv. Rostck	—	E 1	38
4	— Sr Bg	J. Reid	135	Lmklnd	1828	J. Reid, Sr	Limklnd	Lth. Baltic	8	E 1	3
5	Aurora G I. B.	H. Seeger	193	Stettin	1807		Stettin	Lon. Baltic	—	E 1	36
6	Christina C.38	J Martens	435	Amstr	1828	Suerm'dt	Rotrdm	Pts. Batavia	—	E 1	41
7	Helene S	G. Kastn	339	Pillau	1828	Hoefman	Memel	Lon. Memel	8	E 1	39
8	Hardy Bk Y.M.39	Smith	258	Sndrld	1839	Laing & C.	London	Sld. Jamaica	6	A 1	39
9	Heligan Sr pt I. B.	W. Roach	75	Mvgsy	1829	Mead & Co	Falmth	Fal. Baltic Cf. Lisbon	—	E 1	8
270	Helios G I. B.	Gutzman	160	Stettin	1807	Rutzloff	Stettin	Lon. Baltic	—	E 1	35
1	Hellas Sr C.38	A. Scanlin	209	Wat'fd	1832			Lon.	10	A 1	38
2	Hellespont Bg C.35	Longrdge	162	Yrmth	1828	Knt ShCo	Rochstr	Sld. Meditr Sld. Rochester	10	E 1	38
3	Helme Sw C.38	J. Stewart	157	Brdprt	1825	Cram & Co	Liverp'l	Liv. Bristol Cont 37—	12	E 1	4
4	Heloise CM I. B.	Levigor'x	85	Surz'u	1837	Capt.	Surzeau	Glr. Nantes	8	A 1	37
275	Helston Sr pt I. B.	Spershott	94	Fowey	1831	Capt. & Co	Falmth	Fal. London	12	A 1	41

254



No.	Ships.	Masters.	Tons.	BUILD.		Owners.	Port belonging to.	Destined Voyage.	Classification.
				Where.	When.				
276	Helvellyn Bk YM.30	M'Clean 42 Tullidge	241	Whtvtn Srprrs39	1826	Nicholson	Wthavn Whn.Livrp'l Lon.Sydney	9 A 1	
7	Henderson Bg I.B.	J. Hull	164	Wrktn pt YP.	1784	Barwise & plk N KITSds& Ir	Wthavn Whn.Quebe Srprrs39	— A 1	
8	Hendon Sw pt I.B.	Holland	218	Sndrld lrp.36	1824	C. Wilson mostl ynd.39 Srprrs	Sndrld 40 Srprrs Sld. London	— A 1	
9	Hengist Sk I.B.	C. Payne	27	Hmpsh	1836	Newman	Shmptn Poo.Prtsmh	9 A 1	
280	Henrietta Sw s.33 I.B.	Blomberg	158	Jacbst F.	1833	J.I Hamble	Jcbstdt Liv.Pernau	— A 1	
1	— Sw	Boog	224	Sndrld	1826	J. Herring	Sndrld Lon.North	— A 1	
2	— Bk C.41	W. Fell Porteous	200	pt F. plk Drp.41	1833	Tayleur &	Liverp'l Liv.V.Cruz	10 A 1	
3	— Bk r.&s.37	Hendersn	364	London lrp.37	1830	Wilson &c	London Lon.So Seas	11	
4	— Sk I.B.	G. Hogan	45	Milfrd	1842	J. Hogan	Milford Mil.Wexfrd	11 A 1	
5	— Sr I.B.	G. Jones	73	Dwyfr len.25	1819	Priestly & nd. & TSds34s Kl	B'maris & Srprrs40	— A 1	
6	— S r.&C.41	Longford	442	Livrp'l 560 pt RP.	1838	Johnson & plk P P.TSds	Liverp'l Almont London	6 A 1	
7	— Sr pt I.B.	Morrison	119	Sndrld 107	1835	Walker &c	Banff Sld. Banff Lon.	10 A 1	
8	— Bg I.B.	Peter	207	N.Brns 179 BB&R	1839	Mitchesn PS&BB plk	London Lon.	4 A 1	
9	— Sophia Sw I.B.	Thompsn	255	Sndrld 275 PP. TS ds	1838	HplOSHc	Stocktn Sld.	6 A 1	
290	Henriette Bg I.B.	Raal	313	Konig	1826	Hoefman	Memel Lon.Memel	— A 1	
1	— S C.10	Ragusin	400	Trieste	1840	R. Salem	Trieste Lon.Trieste	9 A 1	
2	Henry Sr	Andrews	119	Hayle	1837	Harvey &c	Hayle Pnz.Coaster	11 A 1	
3	— Bk C.39	—	433	N.Brns HhBB	1840	M'Crackn & S. pt RP. plk	Liverp'l Liv. Africa	4 A 1	
4	— Bg I.B.	R. Clark	137	Bdlgtn nd. 32, N	1811	W. Clark TS ds 37, pt nw.38	Whitby Srprrs41	— A 1	
5	— S C.41	Dabn'vch	229	UStats O&PP.	—	Dabn'vch w.s.41	Trieste Liv.Pnmbe	— A 1	
6	— Sr I.B.	D. Davies	64	Chestr lrp.37	1803	Williams	B'maris Bms. Ireln Hms.Coaster Rest.37	— A 1	
7	— S YM.42	Finlayson	551	Qubec E.Hh.O & RP	1841	J.Fletcher	London Lon. Calcut	5 A 1	
8	— Bg s.33	W. Flynn	122	Fowey Srprrs 40	1819	Gladstone	London Lon.	— A 1	
9	— Bg I.B.	R. James	74	Yrm'th	1828	Jay & Co	Yarmth Cff. Goole	—	
300	— Sr pt I.B.	T. James	120	Nwp'rt 109	1839	T. Powell	Newprt Npt. Grnck	6 A 1	

275



No.	Ships.	Masters.	Tons.	BUILD.		Owners.	Port belonging to.	Destined Voyage.	Classification.	
				Where.	When.				No. Years first assigned.	Character for Hull & Stores.
001	Henry	Bn Johnston	315	Nwcast	1827	Birnie & C	M'ntrse	Mtr.	—	E 1
2	—	pt.I.B. Sp J. Jones	62	London	1812	H Towells	Br'gwtr	Lon Br'gwtr	—	41
3	—	d.—C.36 Sk J.Holman	39	Bristol	1833	Starbuck	Milford	Mil. Coaster	6	39
4	—	Sk Le Vsente	64	Jersey	1826	Amerux &	Jersey	Jer. Glas'w	—	38
5	—	Sk Llewelyn	66	Lanely	1834	Nevill & C.	Lanely	Lly. Bristol	10	A 1
6	—	I.B. Sw P. M'Fee	238	N.Scot	1834	M'Fee & C	Irvine	Cly.	5	E 1
7	—	Bg Makinson	174	Hrngt	1809	Cross:hwt	Hrngtn	Whn. NAMr	—	41
8	—	Bg W.Martin	94	Bidfrd	1833	Martin & C	Bidefrd	Bid. Newprt	10	A 1
9	—	Bg J. Mosey	137	Brdltn	1811	Ward & C.	Bdlngrn	Hul. Lisbon	—	E 1
10	—	f.&s.29 Sr C. Peake	121	Bidefd	1842	Stevens &	Plymth	Bid. Coaster	—	A 1
1	—	S B. Pierce	412	Massa	1831	Tenney &	N. York	Liv. Ostend	10	12
2	—	C.38 Sr C. Reah	74	Fowey	1824	Thomas &	Fowey	Ply. Coaster	—	E 1
3	—	I.B. Sr Thomas	74	lpsw'h	1821	Vivian & S	Swntsea	Sws. France	—	40
4	—	s. Bronze39 Bk Todd	252	Shmnt	1826	Fr'ncis & c	London	Lon. Sydney	12	A 1
5	—	C.40 Cr Towson	45	Plymth	1820	Towson	Plym'th	Lon Malaga	4	40
6	—	C.41 S Walmsley	376	N.Scot	1834	G. Bishop	London	Lon. Lncstn	4	E 1
7	—	Bk C.41 C. Brown	419	BB.P.	& S.	J. Lidgett	S.S. 39—4 Yrs	41	5.43	
8	—	Sk J.Williams	61	Milfrd	1831	Walsh & S	Wexfrd	Wex. Dubln	12	A 1
9	—	Bg J. Wilson	257	Sutton	1814	Reay & Co	NShilds	Nwc. Londn	—	E 1
10	—	pt d.42 pt I.B. Barras	138	Bidefd	1826	B. Pike	Bidefrd	Lon. Naples	11	E 1
11	—	Bg YM.40 J. Hood	174	Bnt. Isl	1834	Bell & Co.	Dupdeg	Dun.	7	A 1
12	—	C.41 Bk W. Jones	203	Sndrld	1839	Hillman	Nwhavn	Lon. Coastr	8	A 1
13	—	I.B. Brougham	61	Annan	1821	Nicholson	Annan	Liv. Coaster	—	E 1
14	—	Sp J. Ireland	47	O.Bh &	1830	Hay & Co.	Sndrld	Lon. Genoa	—	E 1
15	—	C.39 Sw Potter	172	Nwcast	1830	Hay & Co.	Sndrld	Lon. Genoa	—	E 1
16	—	C.39 Forster	211	Sndrld	1838	Cotes & Co	Blythe	Sld. Baltic	7	A 1
17	—	pt I.B. R.Masten	177	Sndrld	1838	Cotes & Co	Blythe	Sld. Baltic	7	A 1
18	—	C.40 S Mcdonald	469	London	1824	Brown	London	Lon Madras	12	A 1
19	—	C.40 S Mcdonald	469	London	1824	Brown	London	Lon Madras	8	41

276

No.	Ships.	Masters.	Tons.	BUILD.		Owners.	Port belonging to.	Destined Voyage.	Classification	
				Where.	When.				No. Years first assigned.	Charter for Hull & S.
326	Henry Hol-land pt.I.B.	Davidson	161	Mntr's	1836	Walker &	M'ntrse	Mtr. Riga	8 A 1	41
7	—Hoyle Sw C.39	Chapman	207	Livrp'l	1829	Bibby & C	Liverp'l	Mtr. Baltic Liv. Oporto	9 A 1	39
8	—M'Corm'ck Sr C.39	J. Cleering	156	Bltimr	1839	J. Couper	London	Rest. 39— Liv. Bmbay	7 A 1	40
9	—Porcher Bk C.39	Hart	485	Bristol	1817	<del>NO Griffiths</del>	<del>London</del>	Lon. N.S.W	—	39
330	—Smith Bg I.B.	T. Long	111	Kkdbt	1832	DeLany	Drghda	Rest. 39— Liv. Coaster	— A 1	31
1	—Tanner Bk VM.40 C.37	S. Bissett	388	Sndrld	1834	Thomson	London	Rest. 39— Lon. Jamaica	10 A 1	41
2	—Taylor Sw I.B.	Harrowy	218	Blyth	1840	Gray & Co	Blyth	Lon. Baltic	5 A 1	40
3	—Turner Supplement I.B.	W. Evans	63	Pwhly	1829	Williams	B'maris	Stk. Exeter wants repair	—	41
4	—William Bg pt.I.B.	Garbutt	165	Lwst'ff	1818	Allnce SC	Stocktn	Stk. London	—	Æ 1
5	—Winch Bk C.42 pt.I.B.	L. Davies	184	Pwhly	1842	Melhuish	Liverp'l	Liv. LaGuira Liv. Carthgena	12 A 1	2
6	—Woolley Bk C.41	Patterson	305	Poole	1835	Woolley	London	Lon. Petersbg	10 A 1	41
7	—& Elizabeth Sw d.—I.B.	W. Burn	160	Whtry	1788	Heron & C	Blyth	Bly. Coaster	— E 1	40
8	—& Jane I.B.	J. Brown	90	Bing B	1835	Brown & C	Belfast	Bel. Coaster	8 A 1	35
9	—& Sarah Bg	T. Allen	129	Tgmth	1823	Day & Co	Sw'nsea	Bid. Coaster Sws. Coaster	—	Æ 1
340	—& Thomas Sp I.B.	Sweeney	43	Grngm	1817	Sweeney	Marypt	Mpt Coaster	— E 1	39
1	Hepburn Hall Sr	J. Wood	85	Nwestl	1825	Z. Knaggs	Whitby	Lon. Coaster	— E 1	41
2	Hepsa Sw I.B.	J. Watson	257	Sndrld	1836	J. Watson	Sndrld	Sld. London	6 A 1	36
3	Herald Sw I.B.	H. Allcock	257	Sndrld	1833	Allcocks	Sndrld	Liv.	7	Æ 1
4	— Sr I.B.	G. Beynon	74	Bristol	1841	Tucker & c	Bristol	Brs.	10 A 1	3
5	— S f. & YM.41	J. Coubro	801	N Brns	1840	Anderson	Glasg'w	Cly. Sydney	4 A 1	41
6	— S C.38	H. Duff	395	N. Y'rk	1823	Graham	Baltimr	Liv. Baltimr	—	38
7	— Sr pt.I.B.	S. Fish	83	Dndee	1838	Tay & Tyn	Dundee	Yar. Newcastle	6 A 1	41
8	— Bn I.B.	Hancock	181	P.E Isl	1839	Capt. & Co	Bristol	Brs. Demra	4 A 1	40
9	— Bn pt.I.B.	J. Hogg	188	M'ntrs	1839	Birnie & C	Mntrse	Mtr. Riga	9 A 1	41
350	— Sk I.B.	Hughes	54	Bltimr	1831	Hughes	Baltimr	Liv. Coaster	—	38

277



No.	Ships.	Masters.	Tons.	BUILD.		Owners.	Port belonging to.	Destined Voyage.	Classification.		
				Where.	When.				No. Years first assigned.	Character for Hull & Stores.	
351	Herald Bk r.&C.41	H. Jones	248	Grnsy	1841	Jones & C.	Grnsey	Gns.	8	A 1	
2	— Sr	L. Love	78	Plymh lrp.40	1831	ShippngC	Pnz'nce	Pnz.London	10	Æ 1	
3	— Sw	J. Noble	235	Sndrld n TSDs of F.&	1822	Smith & C.	Sndrld	Liv. S.Leone	—	E 1	
4	— Bk f.s.&C.35	J. Parker	277	Plymh	1837	M'Cunn &	Gren'ck	Cly. Calcuta	12	A 1	
5	— Sr C.&pts.40	Robinson	171	I.of Wt	1825	Langtry	Belfast	Lon. Belfast	12	Æ 1	7E 1 41 1,43
6	— Sk C.39	J. Scadd'n	70	Scilly 61 len.&lrp	1835	Capt.&Co	Scilly	Sil.	10	A 1	
7	— Sr C.Im.43 pt I.B.	N. Smith	120	Kgsbg	1839	Smith & C.	Brxham	Drt. Ch.Naples	12	A 1	A 1 41 3,43
8	— Stm	J. Vivian	127	Grnck Srprs 35	1831	Bolitho & c	St.Ives	St.I. Bristol	10		
9	— Bg C.41	J. Warren	199	Tnmth	1841	R. Alsop	Liverp'l	Tgn. Nfland	12	A 1	
360	Herbert Sw	Herbert	211	Sndrld	1841	Herbert	Scarbro	Shl. Oporto	8	A 1	
1	— Bn I.B.	T. Sutton	119	N.Scot BB.Hk & P.	1839	Cremin &	Cork	Crk. Nwprt Crk.Coaster	4	A 2	A 1 39 12
2	Herculeaneum S f.&C.42	Stroyan	498	Hull	1841	Taylor & C	Liverp'l	Liv. Calcuta	12	A 1	
3	Herculean Bk f.&C.—	J Grindall	317	Whtvn	1828	Brecklbnk	Wthavn	Liv. Bmbay	—	Æ 1	40
4	Hercules Stm C.37	R. Barratt	74	Grvs'd	1837	Lly. Rlwy Co.	London	Lly. Bristol	10	A 1	
5	— Sw I.B.	Davidson	259	N Brns 295 BB.SE	1838	Dannatt & O. Drp.39	Hull	Hul.	4	A 1	Æ 1 41
6	— Sr I.B.	Dedrcksn	178	Stettin	1833	H.F.Poll	Stettin	Lon. Stettin	7	Æ 1	41
7	— Sr I.B.	O. Harris	83	Milfrd 64 nTSDs	1812	Capt. & Co ptnw. & Srprs 41	Milford	Lon Milford	—	Æ 1	41
8	— S f.&s.39	F. Postill	757	Rchb't 858 BB.&S	1836	Hought'n S. plk	Liverp'l	Liv. Mobile S. 40—4 Yrs Cont.40—	4	Æ 1	1 41
9	— Bk f.&s.33	Rennaut	483	Whtby TSDs d. & Drp 36	1822	E Ch'pmn nd.w.d.&lrp.39	London	Lon. Quebec	—	Æ 1	3 3,43
370	— Sr pt I.B.	J. Simps'n	116	Perth 106 O&Ept	1838	W. Dow RP, plk	Perth	Lon. Perth	5	A 1	2
1	— Stm C.&ptr.35	J. Wilson Mowle	265	Livrpl O & P.	1835	St. Geo Co	Dublin	Liv. London Lon. Petersbg	7	A 1	Æ 2 36 4,43
2	Heredia Bk C.36	Abadia	384	Spain pt P. plk	1834	Heredia	Malaga	Lon C. Horn	7		38
3	Hereford Bk YM.42 C.40	A Reab'rn	261	Ch'pst Drp 43	1829	Higgin & c Liv. N.	Liverp'l	Liv. Calcuta Liv. Cont.39—	10	A 1	Æ 1 3 5 40
4	Herefordshire Sr I.B.	G. Lewis	106	Herfd 97 Srprs 38	1824	F Beetson & 41	So Wls Bristol	Tgn. Bristol	10	Æ 1	41
75	— Bk f.s. 16 f.s.&C.40	Richrdsn C.42 Moore	1355	Bmby T. w. d. & Sr	1813	Mangles & S Srprs 41	London	Lon. India	—	Æ 1	8 4



# H

No.	Ships.	Masters.	Tons.	BUILD.		Owners.	Port belonging to.	Destined Voyage.	Classification	
				Where.	When.				No. Years first assigned.	Character for Hull & Steerage.
376	Hermes Sr	W. Soutar	152	Dndee	1832	Soutar & C	Dundee	Dun. Nwcastl	8	Æ 1
7	— Bk	Oliphant	241	Livrp'l	1836	Tayleur &	Liverp'l	Liv. B. Ayrs	12	A 1
8	— Sw	Stuthbury	268	Shilds	1800	J. Roxby	S Shilds	Shl. London	—	E 1
9	Hermina Bg	C. Volgert	156	Strlsnd	1828	Delkelmn	Strals'd	Lon. Baltic	—	Æ 1
380	Hermione Sw	T Atkinsn	238	Sndrld	1800	Atkinson	N Shilds	Shl Hambro	—	—
1	Hermon Sw	Purdy	198	Sndrld	1840	Wilson & c	Sndrld	Sld. Baltic	7	A 1
2	Hero Bg	J. Berry	112	Apldor	1841	Williams	Bidefrd	Bid. Coaster	11	A 1
3	— Sr	T. Carrey	91	Brdprt	1811	Carrey & c	Belfast	Liv. Coaster	—	Æ 1
4	— Bg	G Christie	129	Perth	1837	Graham &	Perth	Dun. Londn	5	A 1
5	— Sk	Courtney	28	Knsale	1824	G N Dunn	Cork	Ygh. Ptsmh	—	E 1
6	— Sr	T. Dallin	87	Ilfrcm	1817	Capt. & Co	Ilfrcmb	Ply. Coaster	—	E 1
7	— Sw	G Dawson	151	Crmar	1814	R. Oliver	Blyth	Bly. London	—	Æ 1
8	— Bg	Harrison	180	Wrktn	1812	Capt. & Co	Wrkgtn	Wrk.	—	Æ 1
9	— Sk	Hawkins	37	Bnstpl	1840	Capt. & Co	Bnstpl	Bid. Bristol	11	A 1
390	— Bg	W. Heard	142	Chepst	1816	Capt. & Co	Bristol	Bid. Coaster	—	Æ 1
1	— Sr	M. Key	143	Shmtn	1825	Langtry &	Belfast	Bel. London	12	Æ 1
2	— Sk	McCaskie	86	K'gstn	1812	M. Nghtn	Leith	Lth. Coaster	—	Æ 1
3	— Sw	W. Mason	207	Shrh	1817	Oxley & C	Lynn	Lyn Sndrld	—	—
4	— Sw	J Matthws	184	Sndrld	1808	Wear & Co	Scarbro	Scr. Coaster	—	E 1
5	— Bg	D. Morris	322	N Brns	1823	Leitch & C	Gr'nock	Cly.	—	E 1
6	— Bg	Oppenhm	180	Bristol	1827	Oppenhm	Bristol	Lon.	10	—
7	— Sr	Page	109	Sndrld	1840	T. Page	Dover	Sld. Dover	7	A 1
8	— Sw	W Patrick	146	Mntr's	1828	J. Laing	Dundee	Dun Archgl	—	A 1A
9	— Bk	V. Ryan	402	Bristol	1823	Smith	London	Lon.	12	Æ 1
400	— S	Smalwood	388	Whitvn	1820	Grayson	Wthavn	Whn. India	—	—

279

No.	Ships.	Masters.	Tons.	BUILD.		Owners.	Port belonging to.	Destined Voyage.	Classification.		
				Where.	When.				No. Years first assigned.	Character for Hull & Stores.	
1	Hero	Sr Smith	111	Ipsw'h	1825	R. Cubitt	London	Lon. Amstm	12	E 1	E 1
			85	Srprs 39 & 42		Smith	Lon. Holland	Cont. 37—	46	41	7
2	—	Sr C. Smith	147	P.E. Isl	1839	Atherton	Wymth	Wey. Coastr	4	A 1	
		I. B.		BBRP YP&		E. Jrp. 41			41		
3	—	Sr Wickham	59	Rye	1832	J. Hessel	Rye	Ply. Azores	10	A 1	E 1
		C. 38	52						40		
4	—	Sr Williams	61	Chepst	1820	Harris & C	Carmar	Wtf. Coastr	—	E 1	
		I. B.		alm. rb. 37					40		
5	— of Malown	Sr Dickson	482	Calcut	1820	Dirom & C	Liverp'l	Liv.	—	E 1	
	F. pts. & ptd. 41 &	C. 41 pt. I. B.		T. w & T		Sdsr. & d. 41			4		
6	Heroine	Sr J. Ball	80	Salcm	1826	Beer & Co.	Drtmth	Lon. Coastr	—		
		I. B.	66						39		
7	—	Sr A. Barrett	141	Grns'y	1841	Robin & C.	Grnsey	Gns. Rio Jan	8	A 1	
		C. 41							41		
8	—	Sr Godfrey	89	Drtmh	1826	T Godfrey	T'rouay	Tgn. Coastr	10	E 1	E 1
		I. B.	97	trp. 36 Sr		prsr 41	Liv. Coastr	Rest. 36—	5	41	3, 43
9	—	Bn R. Hodge	189	Mntr's	1840	Webster	M'ntrse	Mtr. Baltic	8	A 1	A 1
			182						3		4, 43
10	—	Sw J. Jeatt	168	Tpshm	1816	W. Tapley	Liverp'l	Liv.	—	E 1	
		C. 38		sw & TS		ds 29 Drp. 36			41		
1	—	S Lister	375	Bristol	1835	Ravnscrip	Liverp'l	Liv. Valprso	10	A 1	
	r. & YM. 39			Srprs 41					1		
2	—	Bg M. Lagan	182	Perth	1840	P'rth Ship	Perth	Liv. V. Cruz	6	A 1	
	r. & C. 40		199	O. E. Bh & Lh		Building Co			40		
3	—	Sr Murray	129	Brbads	1828	Laurie & c	London	Lon. Africa	—		
		C. 39		O Ght & PP.		Srprs 35 Drp 39			39		
4	—	Sr Tichenor	59	Wv'ho	1839	J. Ray	London	Ips. Malaga	11	A 1	
		C. 39						Lon. Malaga	12	40	
5	—	Bk G. Traill	266	Wh'tby	1840	Traill & Co	London	Lon.	10	A 1	
	YM. 40		307						40		
6	—	S Walker	387	Dndee	1831	Duthie & C	Aberdn	Abn. Quebc	7	E 1	E 1
	ptd. —								3		3, 43
7	Herold	Sr C. Stehr	120	Holstn	1839	Stehr	Blnkns	Liv. Genoa	7	A 1	
		I. B.							41		
8	Heron	Bg A. Cacare	232	Malta	1840	W. Heron	Malta	Liv. Malta	6	A 1	
									1		
9	—	Sw Spraggon	245	Shilds	1802	Tindle & C	S Shilds	Shl. London	—	E 1	
	pts. & ptd. 33 pt.	I. B.		O. E. & R P. Sr		prsr 36			36		
10	Herrings	Sw W. Taylor	278	Sndrld	1839	Herring &	Nwcastl	Nwc. Medit.	7	A 1	
		I. B.	291	O. E. & PP. p		lk			3		
1	Herschel	Sw Ruthrfrd	220	Dysart	1839	Capt. & Co	Dundee	Lon.	9	A 1	A 1
	Robertson	C. 39	221	PPTsds		Ruthertord	Brs.	Lon. Calcut	7	40	4, 43
2	Hersey	Bg Easterby	168	M'ntrs	1834	Gardner	London	Lon. St Hela	8	A 1	A 1
		C. 40 pt. I. B.		Srprs 40 & 43			Lon. Sineap	Cont. 42—	3	41	3, 43
3	Hesperia	Bk J. Morgan	269	Wtrfrd	1840	White & C.	Watfrd	Lon. Maurit	6	A 1	
		C. 40		O & RP					3		
4	Hesperus	Bk Jackson	408	S Andr	1838	Harrison	Liverp'l	Liv. Africa	4	A 1	E 1
		YM. & ptr. 39	455	BBPP RP & S.					40		
5	Hester	Sr R. Clarke	82	Cork	1827	M. Wallis	Cork	Crk. Coastr	8	E 1	recked
		I. B. Linchan	72	s TSds Srprs		37 Srprs 42			10	41	



# H

No.	Ships.	Masters.	Tons.	BUILD.		Owners.	Port belonging to.	Destined Voyage.	Classification	
				Where.	When.				No. Years first assigned.	Character for Hull & S.
426	Het Toveal G I.B.	H. H. Ebes	75	Gronin	1824	Brams & C	Hrlngn	Dun. Nwcastl	—	38
7	Heureuse Pau line Bg I.B.	Borde	128	Vanns	1835	Capt.	Lamour	Gr. Nantes	7 A	1 37
8	Hexham Sw I.B.	Temperly	225	Sndrld	1839	Gourlay	Sndrld	Sld. Leghrn	7 A	1 40
9	Heywood S r. & YM.40	Keysar	447	Chestr O.P. & PP.	1806	Hamilton	Liverp'l	Liv. Africa	—	41
430	Heyworth Sw C. & S. p. 39	Dennistn	222	Wh'tby	1828	Ferguson	Kl & Srpr Grenck	Cly. Jmaica	10 A	1 31
1	Hibbert Bg YM.42	L. Bruce	230	Wh'tby	1842	Drbyshre	Liverp'l	Wtb. Medit.	9 A	1 1
2	Hibernia Bg I.B.	W. Jones	63	Bristol	1799	Brown & C	B'maris	Npt.	—	E 1 40
3	— Sr I.B.	G. Lewis Lloyd	68	Crdign	1822	Davis & C.	Cardign	Car. Coaster Lon.	—	E 1 5 99
4	— Sr I.B.	J Mondon	83	Wymh	1821	Germain	Ptsm'th	Pts.	—	E 1 41
5	— Bg I.B.	J. Quinn	223	P.E. Isl	1837	Allen & Co	Wexfrd	Wex. NBrns	4 E	1 7 36
6	— Sw I.B.	J Simpkin	123	Nwcastl	1835	Capt. & Co	Cork	Lon. N'wprt	7 A	1 38
7	— Bg s.40I.B.	Wedgwod	193	Knsale	1824	Capt. & Co	Wrkgtn	Wrk. Dubln	—	E 1 40
8	Highfield Bg r. & C. 39	RT. Jones	142	Chestr	1812	R. & G Ben	Liverp'l	Liv. Africa	—	39
9	Highflyer Sr C. A1	J. Newton	106	Ptsm'h	1823	Bowers	London Lon.	Lon. St. Mjc. Rest. 31	—	A 1 3 8 41
440	Highlnd Chief Bg I.B.	M. Millan	192	NBrns	1840	Gentlemn & YP	Leith	Lth. Marslls	4 A	1 41
1	—Lad Sr	E. Searle Prewett	113	Yrmth	1830	J. Watkins	London	Lon. Medit.	9 A	1 41
2	Highlander Bkpt C. pt YM.41	Bottomly	274	Bidefd	1838	Worrall	Liverp'l	Liv. Valprso	12 A	1 41
3	— Bg C.40	F. Carrell	148	Jersey	1840	Alexandr	Jersey	Liv. Genoa	8 A	1 41
4	— Bg C. ptr. & pts. 38	Chisholm	187	N. Scot	1837	Ewing & C	Glas'w	Cly. Demra	4	— 2
5	— Sr I.B.	A M. Lean	74	Grnth	1840	G. Nicol	M. Duff	Bnf. Coaster	5 A	1 40
6	— Bg YM.41	Nuttrass	174	Abrdn	1817	P. Harris	London	Lon. Winds	—	E 1 41
7	— Bg pt I. B.	Roberts	161	M'ntrs	1829	Strachan	M'ntrse	Mtr. Londn	8 A	1 2
8	— Sr I.B.	Sillis	122	Yrmth	1841	Plummer	Yarmth	Yar.	11 A	1 41
9	— Sw d.38I.B.	H. Sparrw	241	N Brns	1823	Samuel & & S. n	London	Wtb. Collier	—	E 1 39
450	Hillegonda Bg r. & s. 39I.B.	Nordstrm	219	For'gn	1829	Stromst'n	Wasa	Hul. Medit.	—	39

See Supplement

201



No.	Ships.	Masters.	Tons.	BUILD.		Owners.	Port belonging to.	Destined Voyage.	Classification.	
				Where.	When.				No. Years first assigned.	Character for Hull & Stores.
451	Hillsborough Bg I.B.	E. Lamb	342	P.E.Isl	1837	W. Davies	Lncastr	Liv. Quebec	4 A 1	Æ I
2	Himalaya Bk YM.40	H. Burn	375 477	BB.S.J & Hk Sndrld	1840	hrp.42 S.S. E. Arthur	42-4 Yrs London	Cont.41— Lon. Sydny	1 4 10 A 1	1 4 40
3	Hinda Bk YM.40	WCubbitt	284	N Brns	1839	J. Brown	Gren'ck	Liv. Havana	4 A 1	1
4	— Bk YM.13 r.&C.40	Lowthion Bowman	258	Mrypt lrp.40	1834	Lowthion	Wthavn	Liv. Barbds Lon.	9 A 1	A 1 40 2.13
5	Hinde Sw I.B.	J. Hopper	192	Sndrld E.&O.	1820	Eccleston	Sundrld	Sld. London	—	Æ I
6	Hinderina G I.B.	J. Buiten	78	Vndm	1838	Capt.	V'ndam	Hul. Amstr.	7 A 1	39
7	Hindley Bk YM.42	Weldy	191	I. Man O.&R.P.	1831	Tayleur & lrp.38	Liverpl'	Liv. Cont.38—	7 Æ I	2 4
8	Hindoo Bk	R Hughes	380	N.Scot YP&B B	1838	H. Owen	B'maris	Bms. NYork	4 A 1	Æ I
9	— Bk 1.42 e.38	VanZuele cone J.	310	Whtby Drp.35	1834	Douglas Srprs 38&42	Liverpl' Glendinning	Lon. Hbt. T. Londn Lon. Jamaica	10 A 1	A 1 3 40 1.43
460	Hindustan S YM.&pts.40	Bowen	582	Gr'nck	1840		Glasg'w	Liv. E. Indies	12 A 1	41
1	— S r.s.&YM.42	G. Lamb	424	Whtby trp.36	1819	Rchrdson	Whitby	Liv. Rest. 36— 4yrs Cont.40—	—	Æ I 1 6
2	— S C.42	Redman	501	Londn	1832	Redman &	London	Lon. Madras	12 A 1	A 1 2 4.43
3	Hinton Bg r.&s.40	J. Evans	72	Emsw nd. TSds & lrp.	1810	J. Sullivan	Cork	Crk. Coaster	—	Æ I 41
4	Hippocampi Bg ptr.&s.37	G. Fowler I.B.	155	Drtmh lrp. 33 n	1804	Harris & C. w. K1 & Srprs 37	Watfrd prs39	Wtf. Bristol Wtf. Coaster	—	Æ I 12 39
5	Hippomenes Bk C.39	A. Duthie	315	Nantz n TSds & lrp.	1819	Scott & Co n.w. & ptn	London	Brs. Hambro	—	39
6	Hiram Sr pt.I.B.	J. Bennett	81	Scilly Srprs 42	1829	Bamfield	Falmth	Fal. Wales	9 E 1	2
7	— Sr I.B.	S. Foster	78	Goole	1839	Capt.	Goole	Goo. N. Sea	7 A 1	39
8	— Sw I.B.	Henders'n	221	Sndrld	1840	Holmes &	Sndrld	Sld. Ptrsbg.	8 A 1	40
9	— Sr C.34	J. Nowell	133	Drtmh nd. TSds & lrp.	1822	M. Vittery	Brxham	Drt. Cardiff	—	Æ I 41
470	— Sr pt.I.B.	D Stephns	125	Drtmh lrp.35 nd	1816	Follett & C pt38 p t41	Drtm'th	Drt.	—	Æ I 41
1	Hirondelle C.43 e.39	Sr Catley Pitkethly	135	Whtby	1835	Pitkethly	Dundee	Lon. StThos Dun. P. au Prince	10 A 1	A 1 3 2.13
2	— Sr pt.I.B.	D. Dnchrs	82	Bdefrd len. & Srprs	1834	Duchars	Dundee	Lon. Grngth Dun. Coaster	12 A 1	41
3	— Sr YM.41	J. Orley	77	Plymh	1836	W. Harris	Plymh	Lon.	10 A 1	5 41
4	Hoffnung G I.B.	Beidnweg	84	Stralsd Srprs 41	1830	Graedner	Grswld	Lon. Baltic	—	Æ I 41
475	— Bg ptd.—I.B.	M. Buter	160	nw. TSds & lrp.	39	Warneke	Hmbro	Lon.	—	Æ I 41

282

# H

No.	Ships.	Masters.	Tons.	BUILD.		Owners.	Port belonging to.	Destined Voyage.	Classification	
				Where.	When.				No. Years first assigned.	Charter for Hull & S.
476	Hoffnung Sr I.B.	WSpiesen	80	Dnmrk	1839	Capt.	Blknese	Liv. Hmbro	7 A	1 39
7	Hoghton Bk	F. Hunter	274	Sndrld	1825	Terry & C	Hull	Hul.	10	AE 41
8	Hogue Sr s.-	J. Jenkins	115	N Scot	1817	E. Bevan	Bristol	Npt. Cork	—	E 1 38
9	Holderness Sr I.B.	J. Wilson	83	Hull	1829	Pickering	Hull	Hul.N.Seas	7	AE 40
480	Hollywood Bk r.&C.41	Halliday Lowthain	291	N Brns	1840	Smith & C	Liverp'l	Liv.RioPlt. Liv.BAyres	4 A	1 7 41
1	Holkham Sr pt I.B.	Powditch	80	Wells	1833	Bean & Co	Yarmth	Nwc.	7	— 39
2	Holders Minde Bk d.31 I.B.	Chrst nsn	221	Arndle	1810	P. Lund	Dram	Liv.Norway	—	E 1 35
3	Holyhead Tra der Sr	J. Jones	78	Fdshn	1821	WB Jones	B'maris	Liv.Coaster	—	AE 1 2
4	Home Sw pt I.B.	J. Miller	361	N'castl	1826	Younger	NShilds	Brs. Quebec	—	AE 1 40
5	— Sw I.B.	J. Potts	248	Sndrld	1839	Thomps'n	Sndrldnd	Sld. Hollnd	8 A	1 39
6	Homer Sw	Goble	262	Sndrld	1839	Moore & C	Sndrldnd	Lon.	8 A	1 41
7	Honduras Bk r.&C.40	Weller	382	Sndrld	1836	Weller	London	Lon Sydney	10 A	1 41
8	Honesta Sr YM.43	Andrews	161	Stnhse	1839	Capt & Co	Pnznce	Liv. Leghrn Liv. Meditran	12 A	1 2 41
9	Honor Bg I.B.	Embleton	154	Yrmth	1803	Capt. & Co	Blyth	Bly. London	—	E 1 39
490	— Sr I.B.	T.C. Row	97	Apledr	1840	C. Allen	St. Ives	Bid. Coaster	11 A	1 40
1	— Sr C.40	Stevenson	114	Yrmth	1835	Garwood	Yarmth	Liv. Ancona	12 A	1 4
2	Honora Sr I.B.	Symons Goodrick	87	Quebc	1827	F Beeston	Bristol	Brs. Coaster Liv. Coaster	—	AE 1 40
3	Honour Sr	P. Hudy	85	Fowey	1834	P. Hudy	Fowey	Foy Newprt	10 A	1 34
4	Hooghly S YM.42	G. Bayly	466	Lonnd	1819	Bayly & C	London	Lon. India	—	AE 1 4
5	Hoop Bg C.Im.37	F. Goetz	210	Amer.	1824	J. Retzin	Antwrp	Nwc NYork	—	— 38
6	— G I.B.	B.H.Gust	59	Vndm	1837	B.H.Gust	Pekela	Abn Nwcstl	7 A	1 37
7	— G s. Zinc 38	P.J. Gust	224	Dordt	1826	H'gstratn	Dordt	Liv. Dordt	—	AE 1 40
8	— G I.B.	D. Guyt	88	Hollnd	—	Kuyper &	Rttrdm	Liv. Rttrdm	—	E 1 35
3	— G I.B.	Scherpb'r	64	Pekla	1830	Capt.	Pekela	Abn. Baltic	—	— 39
500	— Bg C.38	VandrBro -ecke	230	Amer.	—	Retsin & c	Kuphsn	Lly. Bahia	—	— 38

203



No.	Ships.	Masters.	Tons.	BUILD.		Owners.	Port belonging to.	Destined Voyage.	No. Years first assigned.	Classification.	
				Where.	When.					Hull	Stores.
501	Hooton	Bg M'Keev'r	97	Chestr	1808	Dudgen &	Dublin	Dub. Livrpl	—	AE 2	
	I.B.			s K1, r. & lrp.41				Liv. Coaster	41	3, 43	
2	Hope	Bk Allen	396	P.E. Isl	1828	Hopkins &	London	Lon. Quebc	—	E 1	Wrecked
	d.37			BB.S. Hk & P. Srprs 40 & 41					41		
3	—	Sr J. Askin	84	Dmbtn	1824	Maxwell	Belfast	Bel. Coaster	—		
	I.B.			67 pt P. plk Srprs 36 pt n.e. & Srprs 39					39		
4	—	Sr J. Barker	56	Annan	1825	S. Shaw	Marypt	Mpt. Coastr	—		
	I.B.			pt P. plk Srprs 39					39		
5	—	Sr Black	101	Leith	1830	J. Barber	Yarmth	Yar. Liverpl	7		
	pt I.B.			Srprs 37					38		
6	—	Sk A. Blair	61	Perth	1826	Anderson	Boness	Lth. Coaster	—		
	pt I.B.			51 O. & F. Drp. 36 Srprs 39					39		
7	—	Sp Broknsr	72	Plymh	1827	W With'll	Padstw	Pad.	—	AE 1	
	I.B.			51 len. n.d. & lrp. 41					41		
8	—	Bg M. Brooke	157	Chestr	1816	Philbrnck	C'Ichstr	Lon. Baltic	—		
	pt I.B.			lrp. 35 Drp. 39					39		
9	—	Sp Brown	41	Prize		Read & Co	Ipswich	Ips. Coaster	—	E 1	
	I.B.			Srprs 40					40		
510	—	Sw M. Brown	112	Dndee	1816	M. Brown	Berwck	Bly. Rmsgte	—	E 1	
	I.B.			102 Srprs 38 & 40					40		
1	—	Sr T. Brown	81	Mrypt	1838	T. Brown	Carlisle	Liv. Coaster	5	A 1	
	I.B.			71 O. B. h. & R. P.					41		
2	—	Sk G Bunday	75	Portld	1803	Mitchell &	Ptsmth	Pts. London	—	AE 1	
	I.B.			56 n.d. 32. n. w. TS ds & lrp. 33 len. & lrp. 40					40		
3	—	Sr J. Burnett	79	LHmp	1835	J. Burnett	Ar'ndel	Wtf.	10	A 1	
	pt I.B.								35		
4	—	Sr Champion	66	P.E. Isl	1821			Brs. Glasgw	—	E 1	
	I.B.			55 B.B.S. & P.					37		
5	—	Sw J Chapmn	163	Sndrld	1811	Chapman	Lynn	Lyn. N'castl	—	AE 1	
				141 n.d. & lrp. 37					40		
6	—	Bk Cockbain	330	Lncstr	1836	Lewtas & c	Lncastr	Lon. Liv. Calcutta	10	A 1	A 1
	C. 43	Robson							39	4, 40	
7	—	S	377	Bristol	1827	Boddngtn	London	Lon. Cont. 37—	10	AE 1	
	r. & YM. 39			n.d. TS ds & lrp. 42					3	1	
8	—	Sr J. Cormck	107	Perth	1832	Brown & C	Strmnss	Nwc.	7	AE 1	
	pt I.B.			103 pt n.w. & Srprs 41					5		
9	—	Bk Crawford	403	Dmbrt	1841	Crawford	Glasgw	Cly. Calcut.	8	A 2	A 1
	YM. 41			480 pt RP. plk				Cly. China	41	5, 13	
520	—	Sr Crowte	127	Drtmh	1811	J. Vittery	Brxham	Drt. Faro	—	E 1	
	I.B.			Srprs 41					41		
1	—	Bg A. Curson	188	Sndrld	1823	Curson & c	Lynn	Lyn Archng	—	AE 1	
	pt I.B.			Srprs 36 n.d. & Srprs 38 Drp 40					40		
2	—	Bk Day	262	P.E. Isl	1827	J. Aitkin	Liverp'l	Liv. Trinidad	—	AE 1	
	r. & YM. 41			BB & R. P. pt PP. plk alm rb. 37 Drp 40					41		
3	—	Sp Eade	84	Ipswch	1836	Pilboro'	C'Ichstr	Bel. France	5	AE 1	
	pt I.B.								40		
4	—	Bg Elliot	196	Grn'ck	1817	T. Elliot	Sndrld	Sld. Charnte	—	AE 1	
	C. & pts. 36			n.w. & Srprs 36 Drp 37 Srprs 39 lrp. 40					40		
525	—	Sw J. Evetts	156	Swns'a	1813	W. Shipp	Lynn	Lyn. Hrtlepl	—	AE 1	
	I.B.			144 n.d. & lrp. 41					41		



# H

No.	Ships.	Masters.	Tons.	BUILD.		Owners.	Port belonging to.	Destined Voyage.	Classification	
				Where.	When.				No. Years first assigned.	Charge for Hull & S.
526	Hope	Bg J. Garrat	102	Wthvn	1766	Garrat &c	Marypt	Mpt. Collier	—	Æ 1
	I.B.			O.E.&P	Rb 98	lrp.38				40
7	—	Bg J. Guthrie	166	Berwk	1814	Ashton &c	Liverp'l	Lon.	—	Æ 1
	Y.M. 41			lrp.34	Srprs	& Drp. 37 Sr	prs.39	Sil. London		5 1
8	—	Sr G. Hart	125	Plymh	1820	Lillwall &	London	Lon. Amstd	—	A 1
	C.33pt I.B.			trp.40				Rest.40—		5 41
9	Hope	Sr T. Head	67	Nfdl'd	1836	J. Bland	Bristol	Brs. Rouen	—	Æ 1
	I.B.			BB.J&S	S.N.K	141 Srprs	42	S.S.42—3Yrs		5
530	—	Bg J. Heath	88	Nfand	1809	Cockings	Torquy	Tgn Newprt	—	E 1
	s.41 I.B.			BB.J&S	S. Sr	prs37, n.s.w.	d. & lrp.41	S.S.41—3Yrs		41
1	—	Sr J. Hendry	74	Bnt Isl	1825	R Hendry	Wemy's	Lth. Dnkirk	—	Æ 1
				trp.35	Srprs	39		Rest.35—		4 41
2	—	Sr I. Isbell	84	Fowey	1834	Isbell & Co	Fowey	Lon. Glasgw	—	A 1
	I.B.			69						39
3	—	Sk Jackson	73	Gnsbr'		Thompsn	Hull	Hul. Coastr	—	Æ 1
	I.B.			nd. & lrp	39 Sr	rs40				40
4	—	K Jackson	56	France		Battley	SndrInd	Sld. Crmaty	—	I. 1
	I.B.									41
5	—	Bg J. James	182	Nwprt	1823	James & C	Crdigan	Lon.	—	Æ 1
	ptl. B.			152 n Kl	36			Mil. Coaster		1 41
6	—	Bn H. Jillard	129	Plymh	1820	R. Harris	Drtmth	Liv. Coaster	—	E 1
	C.36	T. Tozer						Liv. America		30 41
7	—	Bg G. Jones	135	Nfand	1825	Clapp & C	N'fand	Tgn. Cadiz	—	E 1
	s.35			BB. Hh	& S.	Srprs40 & 41				41
8	—	Sr H. Laver	105	Brdprt	1822	Cram & Co	Liverp'l	Liv. Coaster	—	Æ 1
				85 nd. & Sr	prs37					1
9	—	Bg R. Lincoln	130	Hull	1817	W. Emery	Hull	Hul. N. Sea	—	Æ 1
		J. Emery		Srprs 40	n TSd	s & lrp.41				6 41
540	—	Bg A. Lister	243	Wthvn	1808	McNeil &	Marypt	Lon. Dmrr	—	Æ 1
	s.41 Y.M. 42 I.B.			236 nd. TSd	pts.w. & lrp.41			Lon. Berbice		1 1
1	—	Sr Llewellyn	85	Crdign	1802	Capt. & Co	Milford	Mil. Coaster	—	Æ 1
	I.B.			77 ptnd. 34.	lrp.36	Srprs40 Drp. 42				4
2	—	Bn M. Caskie	121	Spey	1826	Rose & Co	Leith	Lth. Coaster	—	Æ 1
	I.B.	McNillan	106	P. Dnkirk	47, Sr	prs39, len. & Drp.40		Lth. Rouen		40
3	—	Bk M. Lachln	521	Rchbc	1840	M. Leod &	Liverp'l	Liv. N. York	—	A 1
	r.C. & pt. s.41			559 BBSH	k & P.			Liv. Aden		12 41
4	—	Sr Mepzies	77	Banff	1803	Brown & C	Mptros	Mtr. Londn	—	A 1
	I.B.	J. Greig	65	ERPL	h & O.	plk. trp. 50 43	Mtr. Coaster	Rest.39—		5 39
5	—	Bg Middlet'n	157	Chestr	1810	Middletn	Marypt	Mpt. Amer	—	Æ 1
	s.38			Srprs 38						39
6	—	Sw J. Moore	275	Whby	1797	Donkin &	NShilds	Nwc. Amer	—	E 1
	d.—I.B.			pt RP.	plk Sr	prs35 & 37				37
7	—	Bg Neville	96	Nfand	1809			Lon. Nfand	—	I. 1
	I.B.			BB.J. & P.						36
8	—	Bg Nicholas	130	Prusia	Prze	Brown & C	Cardign	Lon. Coastr	—	E 1
	I.B.			Srprs 38				Liv. Coaster		39 2
9	—	Bg W. Nutt	47	Bnstpl	1778	P. Jones	Brnstpl	Bid. Newprt	—	Æ 1
	I.B.			lrp.41						41
550	—	Sp Partridge	66	Plymh	1796	Lindon & c	Drtmth	Drt. Liverpl	—	A 1
	I.B.			41 len & trp	39			Rest.39—		6 39

285

No.	Ships.	Masters.	Tons.	BUILD.		Owners.	Port belonging to.	Destined Voyage.	Classification.	
				Where.	When.				No. Years first assigned.	Character for Hull & Stores.
51	Hope	Bg J. Pigeon	110	Yrmth	1807	G. Palmer	Yarmth	Yar Ncastle	—	39
2	—	Sr J. Rae	87	Kincar	1821	Tennant	Glasgw	Lon. Glsgw	—	Æ1
3	—	I.B. Sr R. Read	113	IPswwh	1822	Page & Co	London	Ygh.Londn	—	Æ1
4	—	Sr R.Roberts	55	Milfrd	1822	Capt. & Co	B'maris	Bms. Nhavn	—	Æ1
5	—	I.B. Bg V.Roberts	211	Jersey	1832	F. Tupper	Grnsey	Liv. RioJan.	7	Æ1
6	—	C. Bk Robertsn	513	N Brns	1839	Kidston &	Glasgw	Cly. Halifax	4	A 1
7	C.42 C.&pts.40	J.Kerr	515	BB.S&O.	1824	T. Hick	Scarbro	Liv. Aden	40	4.43
7	—	Sw Robertsn	175	Serbwo	1824	T. Hick	Scarbro	Stk. Sthmtn	—	Æ1
8	—	Sr Robinson	74	Plymh	1801	Robinson	Liverp'l	Stk. Coaster	41	5.43
9	—	I.B. Bg J. Rowell	144	Rdbge	1824	W. Atfield	Ptsmth	Crk. Liverpl	—	E 1
560	—	pt I.B. Bk Scott	360	Ipswh	1838	White	Ipswich	Pts. Sndrld	—	Æ1
1	—	ptd.40 I.B. Sr J. Scott	39	Livr'p'l	1822	Lynn & Co	Newry	Lon. Quebc	2	E 1
2	—	pt I.B. Bg Sheridan	159	Livr'p'l	1801	Capt. & Co	Wthavn	Old Mate	—	Æ1
3	—	pt I.B. Sw Simpson	218	Leith	1810	G. Shanks	London	Materials	41	3
4	—	ptd.—I.B. Bk Stoker	172	Swns'a	1817	W. Smith	Scarbro	Mpt. Coastr	—	Æ1
5	—	d.34 Sr J. Taylor	131	Wick	1840	Laird & Co	Krkwall	Lon.	—	Æ1
6	—	pt I.B. Sp Thomas	21	Nwprt	1837	G. Day	Glo'ster	Scr. Collier	9	A 1
7	—	I.B. Sr Tucker	107	P.E Isl	1837	J. Tucker	Bristol	Glr. Coaster	—	Æ1
8	—	I.B. Bg DVaughn	112	Newpt	1812	Vaughn &	Fishgrd	Brs. Ncastle	4	Æ1
9	—	I.B. Sk Williams	32	P'lhly	1808	Capt. & Co	P'l'helly	S. S. 42—4 Yrs	—	Æ1
570	Hopeful	Sr Smith	130	Ipsw'h	1824	Smith	London	Lon Harwch	—	Æ1
1	—	r.&s.42 I.B. Bk Carter	366	N Brns	1841	T. Hatton	Liverp'l	Npt. Rncrn	—	E 1
2	—	C.38 S Cousins	458	London	1820	T. Oldf'ld	London	Lon Amstm	—	Æ1
3	—	Sr E.Gaudin	61	N Brns	1840	leBoutiler	Jersey	Lon. Jamaca	—	A 1
4	—	I.B. Sp Humphry	34	Wales	1814	Humphry	Abryst	Rest. 38—	8	41
575	—	I.B. Sk M. Jones	27	Pt Mdc	1828	Jones & C.	Pt. Mdc	Jer. Canada	3	A 1
		I.B.		O&RP		N Kl& Srprs 35, pt	Nd& Srpr s40	Abs. Coastr	—	Æ1

286



# H

No.	Ships.	Masters.	Tons.	BUILD.		Owners.	Port belonging to.	Destined Voyage.	Classification	
				Where.	When.				No. Years first assigned.	Char. Hulls.
576	Hopewell Bk YM.pt39pt40		268	Whthy	1828	Leslie&C.	NShilds	Liv Hambro	8	Æ1
7	— Sp I.B.	Owens	71	Srprs40 Crdign	1826	JGriffiths	Cardgn	Cff. Coaster	—	Æ1
8	HopkinsonBk C.41	Stephens	397	ptsnd.40 Livrp'l PPTSds	1826	Waterh'se w.&TSds37	Liverp'l Srprs41	Liv.Bmbay	—	Æ1
9	Hoppet Bg s.38I.B.	Lindqu'st	200	Lubec		Wothern	Helsnfr	Liv. Marslls	—	
580	— Bk ptI.B.	Snellman	332	Xt'nsd F.	1840	Halmedd	Xtiansd	Lon. Baltic	5	A 1
1	Horatio Sw I.B.	P. Davis	212	Blyth	1840	Wrights	Blyth	Bly.London	7	A 1
2	— Sr I.B.	J. LePage	40	Prize		Capt.&Co	Grnsey	Gns. Bristol	—	A 1
3	— Bg C.AloverptI.B.	Martin	187	N.Scot BB.S.&HhDr	1838	Cuddy&C	Belfast	Liv.	6	A 1
4	— Sk r.s.&YM 42	Pigoe	403	Hull Drp.39	1815	J. Somes	London	Lon. Trnspt	—	Æ1
5	— Cr ptI.B.	H.Robert	33	Grnsy pt F. plk	1837	Domaille	Grnsey	Gns.Plymth	6	A 1
6	— Bg YM.38	J. Tiffin	279	Wrktn Srprs 36	1824	R. Ritson	Maryp't	Wrk. SLeon Mpt.	—	Æ1
7	— Sw I.B.	Watwrth	280	Sndrld	1839	Hpl.&Stk Sh. Co.	Hrtlep'l	Stk. Quebec	7	A 1
8	Horizon Sw I.B.	J. Green	227	Sndrld	1840	Turner&c	Whitby	Sld. London	7	A 1
9	Horn Sw r.&YM.41	Smith	266	Sndrld trp.41	1830	Horn&Co	Sndrldnd	Sld. Hondrs Rest.41—	7	A 1
590	Hornby S C.42 e.33	G. Allen	276	Bristol	1833	Ogden&C	Bristol	Brs. Jamaic Brs. Barbads	11	A 1
1	Horsburgh Bk C.38	J. Askew	298	Whtvrn	1838	Brecklb'nk	Liverpl	Liv. Valprso	11	A 1
2	Horsetord Bn C.43 C.40	Drenman J. Byers	137	Belfast	1837	J.R. Potts	Belfast	Liv. RioGnd	9	A 1
3	Hortensia Sw r.&YM.40pt41	W. Storey	254	Nwcstl trp.41	1827	Smith&C.	London	Nwc. Ceyln Rest.41—	10	A 1
4	Horwood Bg C.42 C.35	A. Cole W. Davies	163	Shmtn	1829	T. Crisp	London	Lon. RioJan Lon. AlgoaBy	12	A 1
5	Hostelina Sr C.4m.43 C.36	LeChemi- nant	121	Grnsy	1839	Day & Co	Grnsey	Liv. Naples Gns. Spain	8	A 1
6	Hotspur Bk Wrecked	E. Davis	206	Hull Srprs 38	1830	E. Davis	Blyth	Bly. Archng	10	Æ1
7	— Bg Y.M. 12 C.38pt37	Ditchburn	206	Mrypt N Kl&Sr	1821	Dtchburn	Wthavn Harrngtn	Liv.	—	Æ1
8	— Sw C.4m.40	H. Parnell	271	Sndrld	1839	Watson &	Hartpl	Hpl London	9	A 1
9	Houghton-le- Spring Sw	R. Brown	283	Sndrld	1839	R. Brown	Sndrldnd	Lon. P'trsbg	9	A 1
600	— Bk C.pt38pt39	J. Barclay	353	Sndrld PP. TS ds	1837	Green&C	London	Lon Jamaic	9	A 1

203



Ships.	Masters.	Tons.	BUILD.		Owners.	Port belonging to.	Destined Voyage.	Classification.	
			Where.	When.				No. Years first assigned.	Character for Hull & Stores.
1 Howard S	O.H. Flor	336	NYork	1825	O. H. Flor	Hmbro'	Cws.N.York	—	38
F.&C.38			L. O. D	rp. 38					
2 Huddersfield	W. Owens	346	Livrp'l	1825	Horsfall &	Liverp'l	Liv. Africa	—	38
S F.&C.38									
3 Hudgill Sw	Thornton	248	NShild	1828	Storey & C	Newcastl	Lon. Nwcastl	—	Æ 1
I.B.			E. O & R	P.plk	Srprs 40 Drp	42 Srprs 42	Nwc.Coaster	1	1.43
4 Hudscott Bg	W Hooper	78	Bidfrd	1828	Tardrew	Bidefrd	Bid.Coaster	10	Æ 1
I.B.		65	Srprs 39	Drp. 40					40
5 Hudson Bg	Legget	188	Yarmh	1833	J. Clark	Yarm'th	Liv. B Ayres	11	A 1
C.—									41
6 — S	M Gordon	342	Bath	1840	Purringtn	Bath	Cws. Amstr.	7	A 1
C.A0			pt PP, plk						40
7 Hugh Bg	RS'mllmn	212	Belfast	1814	Wilson & c	Dublin	Dub. Trind.	—	Æ 1
F.C. & pts. 39			lrp. 34	n.w. &	TSds 35 lrp.	39 ptND &	Srprs 42	10	44
8 — Charles B-	R Crangle	65	Pt. Fry	1830	M'Nabb &	Newry	Cly. Portfry	6	Æ 1
wden Sr I.B.		50	Pt. TS	ds					40
9 — Johnson Bg	Harrison	147	N.Scot	1833	Dowell & c	London	Lon.	—	Æ 1
F. & s. 40 I.B.			BB & Y	P.	Drp. 40		S.S. 40—4 Yrs.		40
10 — Wallace Sw	Higgins	308	Prtfry	1817	J. Wright	S Shields	Shl. London	—	E 1
pts. & ptd. 37 I. B.			pt P. plk	n Kl,	Kl sn, & Sr	rs 37			41
1 — Walker S	J. Boag	426	Grnck	1840	Walker & c	Gren'ck	Cly. Bmbay	10	A 1
C. & pts. 40		496							40
2 Hugo Bg	W. Binder	172	Stettin	1838	G. Melle	Stettin	Lon. Stettin	7	A 1
I.B.									39
3 Hull Bg	Sp'ndlove	116	Selby	1815	Garthorn	Hull	Hul.	—	E 1
			nd. w. &	T Sds	30 Srprs 35	Drp. 36			36
4 — Packet Sr	F. Tobits	81	Berwk	1823	T. Ashley	Dublin	Dub. Coastr	—	
									39
5 Humayoon S	Mackellar	446	Abrdn	1842	J. Findlay	Gr'nock	Abn. Calcut	12	A 1
C. & ptr. 42		530					Lon. Calcutta	4	5.43
6 Humber Bg	J. Pearson	123	Thorn	1818	Holberg &	Stocktn	Stk. Rchster	—	E 1
		111	lrp. 37						37
7 Humility Bg	J. Hills	159	Sndrld	1825	J. Tizard	W'yemth	Wey Sndrld	—	Æ 1
I. B.			pt RP. p	lk lrp.	36 & 40				40
8 — Sr	M' Cull'gh	68	Hull	1817	Shaw & Co	Newry	Ygh Liverpl	—	Æ 2
I. B.									2
9 — Sr	Medwood	82	Selby	1827	Audas & C	Hull	Lon. Selby	—	Æ 1
I. B.	Holloway		Srprs 37						5 00
10 — Sr	Richards	85	Pt Mdc	1839	Richards	B'maris	Bms. Pt Mdc	12	A 1
pt I. B.									39
1 — Sk	T. Welch	39	LHmp	1838	Welch & C	Chchstr	Pts.	12	A 1
I. B.		44	len. 39						39
2 Huntcliffe Sw	J. Bowes	182	Stcktn	1824	Mrwood &	Whitby	Wtb. Collier	10	Æ 1
		238	len. & lrp	36					40
3 Hunter Sr	Clay	75	Bristol	1826	Harries	Milford	Mil. Coaster	—	A 1
pt I. B.			trp. 38				Rest. 38—	6	38
4 — Sw	J. H. Dodd	184	Sndrld	1829	Dodd & Co	Sndrld	Sld. London	8	
			Srprs 38						38
25 — Bg	Sterry	140	Yrm'th	1827	Palmer	Yarm'th	Lon.	11	Æ 1
Sr	C. 42 Clair		trp. 42			Yar.	Rest. 42—	7	40

# H

No.	Ships.	Masters.	Tons.	BUILD.		Owners.	Port belonging to.	Destined Voyage.	No. Years first assigned.	Char Hull &
				Where.	When.					
626	Hunters Sw pt.I.B.	DDuncan	121	Tay	1836	Jessiman	Dundee	Liv.Petsrbg	5	
7	Huntington Bn I.B.	G. Wilson	172	N.Sco	1839	Wilson&c	Dmfries	Liv. Dordt	4 A	1
8	Huron S C.40	Sibbison	402	Quebe	1839	Gaussins'	Belfast	Bel. Chrstn	5 A	1
9	Hurrell Sr I.B.	R.Swaffin	73	Salcm	1824	H.Swaffin	Dartmh	Drt. Wales	—	A 1
630	Huskiison f.&C.38	Lucas	389	Liv' rpl	1820	T. Tobin	Liverpl'	Liv. Africa	—	A 1
1	Hydrabad f.&YM.42	Harrison	651	Sndrld	1841	Harrison	London	Sld. Bmbay	9 A	1
2	Hygeia Bk YM.39	J.Hannah	377	N Brns	1825	Hamilton	Wthavn	Lon.Hbt Tn	—	
3	Hylton Sw pt.I.B.	J. Booth	232	Sndrld	1823	J.G.Reay	S Shields	Shl. Baltic	—	E 1
4	Hymen Bk f.&s.39CA2	Dunn	344	Sndrld	1826	C. Walton	London	Lon. Brmud	—	E 1
635				Srprs 37	Drp.	39,d.s.,w&T	Sdsd.&Sr	pr42 Lon.		

•• Additional Ships are inserted in the Supplement at the end of the Register.

289



No.	Ships.	Masters.	Tons.	BUILD.		Owners.	Port belonging to.	Destined Voyage.	Classification.	
				Where.	When.				No. Years first assigned.	Character for Hull & Stores.
1	I dare!	Bg Adair	265	Sndrld	1840	Adair	Stran'r	Lon. Lncstn	8	A 1
		C.41	279	pt PP.	plk			Lon. Barbados	10	41
2	Ianthe	Bg G. Brown	126	Nfland	1831	R. Brown	N'fland	Lon. N'fndld	—	E 1
	pts.—	I.B.		BB. & S	pt P.	plk			37	
3	—	Sw M. Kenzie	253	Sndrld	1831	R. & TORD	Sndrld	Pts. London	8	A 1
		I.B. Jac' son	tp. 13	ptn Kl &	Srprs	38	Hpl. Quebec	Rest. 43—6 yrs	3	38
4	Iberia	Bg W. Hall	174	Serbro	1835	Hall & Co.	London	Lon. Spain	10	AE 1
	f. & 43	C.48		Srprs 37	1825	Drp. 43		Sil. Barcelona	9	40
5	—	Bg Sustache	146	Bilboa	1830	Murrieta	Bilboa	Liv. Havana	9	38
	r. & C. 38	Soverpt		I.B.				See Supplement	—	38
6	Ibis	Bg G. Harper	144	Selby	1815	Hopwood	Hull	Hul. Oporto	—	E 1
				nd. & lrp.	31 Srp	rs 37 & 39			2	
7	Iceni	Sw A Steel	180	Yrmth	1831	Kerrs & C.	Grenck	Cly. Copngn	9	38
		C.38		Srprs 38					38	
8	Ida	Bg J. Barclay	167	N. Sco.	1841	Mack & Co	Andrssn	Cly.	4	A 1
	C.42, pt	I.B.	150	BB. S &	RP.				3	
9	—	Bk Bravey	298	Sndrld	1835	Ord & Sns	Sndrld	Sld.	9	A 1
	Sw	Robinson		Srprs 38				Sul. America	37	2.49
10	—	Sr A. Doran	75	Ardgls	1836	O'Hagan	Newry	Nry. Coaster	4	E 1
		I.B.	70	BA. O &	Lh pt	O. Tim.			104	41
1	—	Dr M. Fritz	135	Urkmd	1822	Capt. & Co	Stettin	Liv. Stettin	—	E 1
		I.B.		nd. w. T	Sds &	lrp. 37			41	
2	—	Bk Pasmore	459	London	1804	Smith & C.	London	Lon. Jamaica	—	E 1
	r. & s. 39	C.41	470	n T Sds	of F.	& lrp. 37 nd.	& w. 38 Sr	prsr 41 Drp. 12	141	3.43
3	—	Bk Robertsn	305	Nwctsl	1833	Johnson &	Nwctsl	Shl. Clcutta	9	A 1
	C.42	E.41		Srprs 43				Cont. 42	—	41
4	—	Bg Telfer	239	Whtby	1831	Jamiesn &	Gren'ck	Lon.	10	E 1
	C.43	E.40		Srprs 39	& 43			Cly. London	41	1.43
5	—	Bk Behrendt	367	Elbing		Behrendt	Dantzic	Lon. Baltic	—	E 1
		I.B.							41	
6	Idas	Bg Potts	159	Ilfaco	1833	Cook	Bristol	Lon. Venice	10	A 1
		C.39							41	
7	—	Sk T. Hollis	75	Cowes	1833	T. Hollis	Cowes	Wtf. Cowes	12	A 1
									34	
8	Ide	Bg Bossustw	189	Yrmth	1832	J. Paynter	London	Lon. Nwctsl	11	A 1
		C.40						Lon. Constnple	94	41
9	Idea	Sr Pounds	189	Shrh	1834	J. Russell	Limrick	Lon. Limrik	11	A 1
									5	
20	Idogheten	Bk Newman	331	Wasa	1836	Grnbrg & c	Wasa	Liv.	5	38
		s. 36 I. B.		F.					41	
1	Idris	Bg H. Harris	193	Brmth	1816	Griggs & C	London	Lon. Malta	—	E 1
		C.40		lrp. 29	Srprs 37	Drp. 38 nd. &	Srprs 41	Srprs 42	41	41
2	Iduna	Bg F. Nyland	145	Finld	1838	Lindquest	NyClby	Lon. St. Ubs.	5	A 1
		s. 36 I. B.		RP.					40	
3	Ignazio	Sw J. Rizzo	225	Plrmo	1840	V. Florio	Pal'rmo	Liv. Medit.	7	A 1
		C.42							4	
4	Imaum of Mus	Thickbrm	353	Stektn	1840	Stainbank	London	Lon.	10	A 1
	Bk -kat S	J. Riches	456					Lon. Pt Adelaide	41	3.43
25	Imod	Sw Cameron	180	Sndrld	1842	Martin & c	Dundee	Sld. Dundee	7	A 1
			180						2	



No.	Ships.	Masters.	Tons.	BUILD.		Owners.	Port belonging to.	Destined Voyage.	Classification	
				Where.	When.				No. Years first assigned.	Char. of Hulls.
26	Imogen Sw	J. Hick	270	Sndrld	1840	Hick & Co	Scarbro	Lon. Qubec	8 A 1	45
7	Bk YM.41	Humphry	307	Sndrld	1841	Brown & C	Sndrld	Sld. E.Inds.	7 A 1	41
8	Bk r.&C.41	A. Shields Wilson	330	Livrp'l Srprs 42	1832	Cowan & c	Ayr Lon.	Cly. Calcuta Cont. 42	10 A 1	2
9	Inda r.&C.40	Bg Booth	258	Farhm w.d.35	1827	J. Greig Srprs 38&40 ND.&	London	Lon. China Cont. 39	12 A 1	4 8 40
30	Incentive Sr I.B.	J. Apter	73	Plymh	1839	Apter & C.	Plymth	Ply. Coaster	9 A 1	39 4
1	Indefatigable Bk r.&s.40YM.	Wylie 411. B. Lister	509	Rhbct	1838	Beaum't P S & J. Not Op.	London	Liv. Africa Liverpl Liv. Quebec	4 A 1	41
2	Bg I.B.	J. Roose	159	Trefeu Rebuilt	1801	J. Roose	Liverpl	Liv.	—	Æ1
3	Indemnity Bk C.41	J. Roberts	305	Chepst ptn Tsd	1826	Joyce, Jn s33 D rp.36	London	Lon. NZeald	10	Æ1 41
4	Sw I.B.	W. Taylor	273	Sndrld	1833	W. Wells	Sndrld	Nwc. Medit	7	Æ1 39
5	Independence Sr I.B.	J. Keal	143	Hrtlpl Drp.40	1838	Sandersn	Hrtlepl	Hpl. Baltic	6 A 1	3
6	S C.39	M'Cappin	584	Qubec O.&E.	1839	J. Dunn	Belfast	Bel. Orleans Bel. Quebec	5 A 1	41
7	Independent Bk	G. Wilson	471	Rchbt BB SP	1839	Hull Sh Co P & P	Hull	Hul Ancona	4 A 1	40
8	Index C.37	R. Gill	170	Shmtn	1837	Jacksn & S	Sthmtn	Lon. Mesina	12 A 1	39
9	Indian r.&YM.44	Bg S.S.13—	275	Mntral ND TSds & lrp.	1824	Marshall 35 Drp.39rp	London 13 Nwc.	Lon. Lncstn S.S.39—5Yrs	—	Æ1 41
40	Sw r.&YM.41	Craigh'd	226	Nwbrg	1839	W. Guild	Dundee	Lon.	9 A 1	41
1	S Bk CA0	Frost English	444	Hull	1839	W Gibson	Hull	Lon. Calcut Lon. Macao	12 A 1	41
2	Bg C.—	Rigby	275	Mntral ND. TSd s&lrp 35	1824	A Parlane	Liverpl	Liv. Prnmbc	—	38
3	Bg s40YM.41	J. Scott	231	Wrktn nw.37 pt	1820	J. Ritson ND & S rprs 39ptND.	Marypt & Srprs 40	Mpt. Liv' rpl	—	Æ1 41
4	Indian Chief S C.42	Sumpton	480	Mntral O.ETm rh&Hk	1841	Fisher & C	Liverpl	Liv. Mntral	5 A 1	3
5	Indus r.&C.42	S. W. Clark McKenzie	351	Dndee Srprs 42	1838	Capt. & Co W. Clark	Dundee	Dun. N.S.W Lon. NZeald	9 A 1	8 86
6	Bk YM.&ptr.39	M'Farlan YM.42	368	Dmbtn PP. TS ds	1832	Gilkeson	Pt Glsg Cly. EInds	Liv. Ceylon Cont. 42	10 A 1	7 41
7	Sw I.B.	Nicholson Hall	227	Sndrld Drp. 42	1839	Blumer & Coulthard	Harwch Lon.	Har. Nwstl Lon.	7 A 1	10 4
8	Sw YM.43	Penton Walker.	294	Sndrld	1837	Walker &	Scarbro	Lon. Liv. Constnople	8 A 1	41
9	Sw Cdn.12	Topling Jobling	304	Sndrld	1838	H. Moon	Sndrld	Sld. Bourdx Sld. America	8 A 1	38 4
50	Industrie Bk I.B.	B. Antjev	198	Prsgnd FptOM	1840	Hood & Co	Prsg'nd	Brs.	5 A 1	41

No.	Ships.	Masters.	Tons.	BUILD.		Owners.	Port belonging to.	Destined Voyage.	Classification.	
				Where.	When.				No. Years first assigned.	Character for Hull & Stores.
51	Industrie G	P. Olsen	66	Hmbro	1833	P. Olsen	Cuxhvn	Lth. Hmbro	—	Æ 1
	I.B.			lrp.40						41
2	— Bk	JSeebeck	252	Libau	1839	Schmahl	Liebau	Gr. Medit.	7	A 1
	I.B.									41
3	— G	Ulfers	141			P.Galvink	Emden	Liv. Hmbro	—	—
	I.B.									38
4	— G	Vn Duyen	125	Fr'sl'd	1811	Vn Dyvn	Catwck	Liv. Narva	—	E 1
	d.26 I.B.			Srprs 26		boden				38
5	— Sr	I. Zellien	149	Ost'nd	1834	Assandrie	Ostend	Liv. Ostend	7	Æ 1
										1
6	Industrious Bg	D. Davies	111	Swns'a	1799	Guest&C.	Cardiff	Cff. Coaster	—	—
				lrp.33Sr		prs37 &38				38
7	Industry Bk	Barrett	258	Sndrld	1839	Connor&c	Sligo	Lon.	10	A 1
				294						41
8	— Sp	RChalner	48	Leeds	1812	RChalner	Boston	Lon. Coastr	—	E 1
	s.35 I.B.			33						38
9	— Bg	F. Cobb	106	Brdltn	1828	Cobb&Co	Brdlgtm	Lon. Nwctl	9	Æ 1
	pt I.B.			pt n TSds		s & Srprs39				4
60	— Sw	J. Feming	253	Sndrld	1839	J.Feming	NShilds	Nwc.W.Ind	6	A 1
	& Val. In. 12	I. B.		276 Drp.40		Srprs43		\$al.		3, 43
1	— Sr	J. Gibbs	82	Fowey	1810	Clark&Co	Brixhm	Drt. Coaster	—	Æ 1
				68 lrp.33						4
2	— Bg	WGregsn	164	Nwctl	1814	Light&Co	Sth'mtn	Npt. Stettin	—	Æ 1
	I.B.			148 lrp.26ND		&Srprs42				3
3	— Sp	H'chins'n	71	K'ldy	1800	Hutchis'n	Brnt. Isl	Lth. Coast'r	—	Æ 1
	I.B.			68 O.&F.N		K134 ND. TSds&	lrp.35 Dr	p.38&41		41
4	— Sr	J.L. Kelso	84	Berw'k	1816	Doig&Co.	Nwcastl	Nwc. Baltic	—	A 1
	I.B.			66 B.&E.		len. & trp.40		Rest.40—		4 40
5	— Bg	J. M'Fee	191	N.Sco.	1840	Shaw&C.	Salte'ts	LonTrndad	4	A 1
	C.4lover I.B.	J. Craig		177 BB&S.				Liv. Almeria		3 5.43
6	— Bg	R.McKee	196	Belfast	1820		Belfast	Cly.	Sec	Supplemēt
				ND.34		lrp.36		wants Repair		39
7	— Sr	WMindus	76	Abryst	1799	Starbuck	Milford	Ygh. Ptsmth	—	Æ 1
	I.B.			63 lrp.30 &		33ND. 35 Drp.39				41
8	— Sw	Murray	225	Sndrld	1840	J. R. Tuer	Sndrld	Sld. London	7	A 1
	I.B.			236 ptPP.pl		k				40
9	— Sp	J. Paxtion	38	Dnbar	1829	T. Calder	Eyemth	Bwk. N'cstl	—	Æ 1
				ND. pt n		TSds &lrp.41				41
70	— Sw	Rowlands	131	Tnmth	1803	Starbuck	Milford	Mil. Coaster	—	Æ 1
				95 ND. w. &		TSds 31 Srprs38	lrp.42			40
1	— Sr	Shimmers	86	Whtvn	1840	Lyon&Co	Wthavn	Whn. Coastr	5	A 1
	I.B.			O.&RP						2
2	— Sr	W. Smith	76	Brxhm	1817	Smith&C.	Dartmh	Liv. Coast'r	—	Æ 1
				66 ptND&		Srprs40	Brxham	Drt. Coaster		4.43
3	— Sk	J. Stafford	47	Dnbar	1830	T. Calder	Eyemth	Lth. Coaster	—	Æ 1
	I.B.			38 O.&RP						40
4	— Bg	JSteph'ns	487	N Brns	1837	J. Martin	Dublin	Dub. Quebc	—	—
	I.B.			OBBS & Hk		wants addi	tional fas	tenings		41
75	— Sp	DThomas	49	Abdvy	1806	Thomas &	Abrdvy	Bar.	—	Æ 1
				ND.&lrp.		39, N	K140, Srprs	42		4



No.	Ships.	Masters.	Tons.	BUILD.		Owners.	Port belonging to.	Destined Voyage.	Classific.	
				Where.	When.				No. Years first assigned.	Char. Hulls.
76	Industry Bk s.37s.Iron41	Treg'r thm C. Colenso	292	Cphgn nTSds	& lrp.	Boase & C 38 lrp. 41	Pnznce Pnz. Quebec	PnzAlexdra	—	A 1
7	— Sr I. B.	R. Turner	136	Shilds O & E.	1839	Turner & C	S Shilds	Shl. London	5	A 1 39
8	— Sk I. B.	Williams	48	Brmth	1841	Williams	Barmth	Bar.	12	A 1 41
9	— Bg f. & s. 33 pt I. B.	J. Wood	231	Sndrld nTSds	1799	Weathrly of PP nw & lrp. 36	Nwcastle	Nwc. Londn	—	E 1 36
80	Ingleboro' S f. & Y.M. 42 Y.M. 40	J. Rea Rac	401	Wrktn lrp. 40	1835	Hornby &	Liverp'l	Liv. Calcuta	12	A 1 10
1	Inglewood S C. 42 C. 39	E. Scott Kerr	460	Tyne	1839	Jamieson	Liverp'l	Liv. Liv. R Plate	12	A 1 7
2	Inglis Bk ptd. 32 ptr. & s. 42	Stead & C. 42	1321	Pnang T.	1811	Daniell & Dickinson	London	Lon.	—	A 1 4
3	Ino Bg	R Bunday	118	Whby	1820	Judd & Co	Prtsmh	Pts. Sndrlnd	—	39
4	— Sr I. B.	S. Clark	163	Sndrld RP. TS	1835	Clark & Co ds Dr p. 41	Shorhm Lon.	Lon. Gibrtr Lon. Cont. 41	6	A 1 2
5	— Sr	P. Mahy	131	Grnsy 129 pt F. B.	1837	P. Mahy	G'rnsy	Lon. Plymh	7	A 1 40
6	— S C. 43 C. 39	Whelan	233	Whvtn Srprs 43	1833	Harrison	Wthavn Wm. Winds	Lon. Cont. 42	9	A 1 2
7	Integrity Bk f. & Y.M. 41	Cookman	453	Rechbc 489 SBBH	1839	Hull ShC. k & P P.	Hull	Hul. Clcutta	4	A 1 41
8	— Sw pt I. B.	C. Hew	212	Sndrld ptnw. 37	1818	Stockell	S Shilds	Shl. London	—	E 1 41
9	— Sw pt I. B.	Jobling	248	Sndrld 256	1841	T. Jobling	N. Shlds	Sld. Baltic	7	A 1 3
90	— Sr I. B.	J. Pearce	130	Tpshm Srprs 40	1827	Yarde & C	Exeter	Tps. Nwctl	10	A 1 2
1	— Sr I. B.	Richards	66	PtMdc	1836	Richards	Ptm doc	Bms Wsbch S. J. C.	9	A 1 7
2	— Bg	F. Stafford	178	Whby nTSds	1815	Stafford & 26 nw 29 Drp. 37	Blyth	Bly. London Bly. Naples	—	A 1 1
3	— Sw pt I. B.	Thomps'n	253	Sndrld	1836	Surtees &	Sndrlnd	Sld. Bord'x	8	A 1 36
4	Intellect Sr pt I. B.	J. Geddie	110	Grnth Lh & O.	1841	W Geddie	Garmth	Gar Coaster	6	A 1 41
5	Intrepid Sp	B. Carter	35	Pdstw	1834		Padst'w	Pad. Falmth	8	A 1 34
6	— Sr C. 43 C. 41	JPntreath	207	Petrhd 198	1841	J Watkins	London	Lon.	12	A 1 2
7	— Sw I. B.	Quickfall	250	Sndrld 271	1837	Douglas &	Sndrlnd	Sld. Petrsbg	8	A 1 37
8	— Bg	W Rob'rts	143	Wthvn Srprs 40	1831	Rowlands	Liverp'l	Bms. Londn	6	A 1 40
9	— Sr	H. Rowe	74	Gr'nck	1807	Devereux	Wexfrd	Fal. Wales	—	E 1 34
100	— Bk C. & pt Y.M. 41	J. Stuart	293	Yrmth nd. w. T	1824	Robinson Sds & lrp. 38	Liverp'l	Lon.	—	A 1 41

293



No.	Ships.	Masters.	Tons.	BUILD.		Owners.	Port belonging to.	Destined Voyage.	Classification.	
				Where.	When.				No. Years first assigned.	Character for Hull & Stores.
01	Intrinsic S	Davidson	497	N Brns	1839	Dobbin &	Belfast	Liv. Savana	4 A 1	39
2	Inverary Cas- tle Stm pt.I.B.	Mackenze MC.	70	PtGls	1820	A. Barlas	Glasg'w	Cly. Coaster	— E 1	36
3	Inverness Sr s. Iron 41 I.B.		70	P.E. Isl	1839	Tovell & C	Harwch	Lon.	4 A 1	41
4	Invicto Bg C.36	di Goicoe- chea	151	Plymh Srprs 39		J. Schmidt	Bilboa	Lon. Havan.	— Æ 1	40
5	Invincible Sr	Newman	133	Ipsw'h	1841	Newman	Sw'nsea	Ips.	12 A 1	41
6	Invoice Sr YM.40	Proudfoot	159	Wvnh'	1840	Haswell &	Plym'th	Lon. Medit.	12 A 1	41
7	Iö Bk C.39	Barnes	252	Wrktn Drp. 39	1831	Barnes & c	Wthavn	Lon. Cont. 41—	9 A 1	41
8	— Sw	Thomps'n	286	Sndrld	1840	Hunter & c	Sndrld	Sld. Constnt	9 A 1	41
9	Iodine Sw I. B.	G. Mills	246	Sndrld pt PP.	1839	Speeding	Sndrld	Sld. London	7 A 1	39
10	Iona Bn I. B.	R. Finn	137	N.Scot BB & Y P.	1839	J Sparrow	Bristol	Ygh. Bristol Glr. Cork	4 A 1	40
1	— Bk YM.41	Morison	367	Quebec OBB & T mrk	1839	Hamilton	Glasg'w	Liv. Montral	5 A 1	41
2	Ione Sw Bk YM.40	Moffatt	319	Sndrld Drp. 41	1840	Thomps'n	Sndrld	Sld. Cronsttd Lon. Maurits	8 A 1	41
3	Ionia Sr YM.40	Badcock Paul	160	Shmtn	1837	Jackson &	Sthm'tn	Liv. Cnst'npl Lon. Meditran	12 A 1	40
4	Ipswich Stm C.41 pt I.B.	ubb uck	103	Ipswch F. & O. plknd 30, len. 34	1824	Atkinson	Jamaica	Lon. Jamaic	— Æ 1	41
5	— Bg d.35 pt I.B.	J. Smith	330	Yrmth pt P. plk w. d. 3.5 Drp. 39nd.	1786	Pope	Plymth TSds & lr p.41	Ply. N Amer	— Æ 1	41
6	Ireby Sw I. B.	R. Hutton	228	Sndrld pt PP. plk	1838	Hutton & c	Sndrld	Sld. Petrsbg Stk. Coaster	8 A 1	38
7	Ireland Bk I. B.	Baldwin	349	P.E. Isl 442 J. S & B B.	1841	Marsh & C	Glo'ster	Brs.	4 A 1	3
8	Iris S s. & C.40	Bertram	288	Jersey lsn. & lrp 34 Sr prs 40	1820	Nicolle & c	Jersey	Liv. Nfland	— Æ 1	41
9	— Sr C.35	A. Browse	84	Brxhm	1834	Capt. & Co	Brixhm	Drt. Fayal	10 A 1	41
10	— Sr F. & C.39	de Voriage	136	Bilboa	1835	Capt. & Co	Bilboa	Lon. Havan	8 A 1	40
1	— Bg s. 41	Dickson	296	N Brns BB. Hk & P. Drp. 36, Srps 41	1826	M. Gill & C	Grenck	Cly Chlstwn S.S. 38—4 Yrs	— E 1	41
2	— G s. 36 I. B.	PEschells	145	Hmbr' lrp. 36		C. Pflugk	Hmbr	Lon Hambr'	—	39
3	— Bg YM.40	W. Fisher	248	Jersey pt RP. plk	1838	Fisher & C	Bristol	Liv. Calcuta	8 A 1	41
4	— Cr C. pt 40	Flanagan	39	Cowes Srprs 36	1818	Palgrave	Dublin	Liv. Meditr.	— Æ 1	40
25	— Bg C. 40 over pt I. B.	J. Garrido	139	Cadiz O. & P. lrp. 39 Srprs 40	1837	Zulueta	Cadiz	Lon. S. Andr	6 A 1	40

No.	Ships.	Masters.	Tons.	BUILD.		Owners.	Port belonging to.	Destined Voyage.	Classification	
				Where.	When.				No. Years first assigned.	Charter Hulls.
126	Iris	Sr M.Gibson	154	Brdprt	1824	Langtry	Belfast	Lon.Belfast	12	Æ1
7	—	Sr Hendersn	126	Plymb	1832	Clark&Co	Plymth	Liv.Rio Jan	10	A 1
8	—	S Hockert	455	Ulebrg	1840	J.Frenzen	Uleabrg	Ply.St.Ubes	5	A 1
9	—	Stm Jackson	125	Hull	1838	Brownlow	Hull	Hul.	5	A 1
130	—	I.B. M.C.41	62							
	—	Bk Linton	230	Scrbro	1831	W Tindall	Scarbro	Lon. Ceylon	10	A 1
	—	YM.43		Srprs 40				Cont.41—	3	41
1	—	Sr R. Prust	70	Neath	1839	Llewellyn	Neath	Sws.	10	A 1
2	—	ptI.B. Sr Taggart	105	Wrktn	1823	Capt.&Co	Hrrigtn	Liv.Coaster	11	Æ1
	—	I.B.	93	O&P.				Har. Coastr	—	Æ1
3	—	Sr Thompsn	80	N.Sco.	1837	T. Mills	Leith	Goo.Invrnss	4	
	—	I.B.		BB&F						38
4	—	Sr Wedlock	83	P'dstw	1836	Baynard	Truro	Liv. Coaster	8	A 1
	—	ptI.B.								2
5	Irish Lilly	Sk Donovan	33	Brhvn	1837	Donovan	Br'havn	Cff. Coaster	6	A 1
	—			ptRP						37
6	Irma	G Rickmers	80			Hertoghe	Ostend	Liv. Ostend	—	E 1
	—	I.B.		lrp.38						38
7	Ironside	Bg Brown	270	Livrp'l	1838	Cairns&C	Liverp'l	Liv.	—	—
	—		234					Liv. Galvesta		944
8	Irvine	Bk Madgwck	449	P.E.Isl	1838	Paul & Co	Sndrlnd	Brs.Quebec	4	A 1
	—	d.&C.42	496	BB.S.				SS.42—43		11
9	Isaac	Bk Langhoff	260	Stettin	1840	Hempen-	Stettin	Lon.Cnstpl	7	A 1
	—	C.40				mcker				41
140	Isabel	Bg C.Granby	131	Mrypt	1836	J. Procter	Liverp'l	Liv. Oporto	9	A 1
	—	YM.40								541
1	—	S Griffiths	352	Livrp'l	1828	Shand & C	Liverp'l	Liv. Antigua	12	A 1
	—	C.40		PP. TS				Rest.40—	8	41
2	—	Sr Medhurst	153	Hstngs	1831	J&JAd'm	London	Liv. Nfland	12	A 1
	—	YM.39	103	Drp.37	& 43			Lon.		41
3	—	Bk Mackie	215	Livrp'l	1836	Laidman	Liverp'l	Lon.SAmer	10	A 1
	—	C.40		PP. TS				Liv.		956
4	—	Bn Strachan	199	Mntrs	1837	Gordon &	Mntrese	Mtr. Baltic	8	A 1
	—	D.Murray								3
5	—	Sr Swindell	109	Bidefd	1840	Capt.&Co	Bidefrd	Liv. Alxdra	12	A 1
	—	C.40								40
6	—	Forbes Sr	110	Perth	1837	Graham &	Perth	Lon.Memel	5	A 1
	—		102	Drp.38						41
7	—	& Agnes Sw	173	Stcktn	1841	T. Laidler	Stocktn	Stk.Petsrbg	4	A 1
	—	I.B.	164	O.E&A				Stk.Malta		41
8	Isabella	Bg Alexandr	144	Prize		Blumers	S.Shilds	Shl.Maldon	—	E 1
	—	I.B.		E.O.&						39
9	—	Sw Anderson	298	Sndrld	1840	Hutchsnsn	Sndrlnd	Sld. Amster	7	A 1
	—	Abandoned	316					Liv.Calcutta		840
150	—	Sr Atkinson	69	Berwk	1840	Capt.&Co	Berwck	Bwk. Glsqw	5	A 1
	—	ptI.B.		ptF.plk						40

295



Ships.	Masters.	Tons.	BUILD.		Owners.	Port belonging to.	Destined Voyage.	Classification.	
			Where.	When.				No. Years first assigned.	Character for Hull & Stores.
1 Isabella	Sw I.B. Ayers	145	Sndrld	1816	Bayfield	Yarmth	Yar. Nwcastl	—	Æ1
2 —	Bg Bayfield Barber	121	s TSds	1835	s K13	ND.40 len.&lrp.4	Drp.42 Nwcf	—	Æ1
3 —	Bg J. Black	140	s K140	1815	StocktnCo.	Stocktn	Npt.Sthmtn	—	E 1
4 —	YM.&ptr.41 Sr Blake	281	Qubec	1830	Miller & C	Irvine	Cly. Marslls	7	Æ1
5 —	C.37 Sw J. Brooke	109	Petrhd	1830	Blake & C	Dover	S.S.39—5 Yrs	7	Æ1
6 —	Bn T. Brown	178	Sndrld	1828	Elsden & c	Lynn	Lyn. Baltic	—	39
7 —	I.B. W. Collier	165	P.E.Isl	1832	Browse & Brixhm		Drp.	4	Æ1
8 —	Sw G. Cleugh	247	Sndrld	1840	R. Cleugh	Nwcastl	Shl. Marslls	8	A 1
9 —	Bn D. Cobb	212	Mntros	1841	Birnie & C	Mntros	Mtr. Riga	8	A 1
10 —	Sr Davidson	136	Anstru	1826	Davidson	Dumfrs	Liv. Almeria	9	Æ1
11 —	C.40 T. Baird	129	Drp. 36	Srprs 40			Liv. Genoa	12	Æ1
12 —	Bg JDagleish	97	Abrdn	1814	Capt. & Co	Wrkgtn	Wrk. Coastr	—	Æ1
13 —	I.B. Dalrympl	36	Kredb	1837	J. Martin	Dmfres	Liv. Coaster	5	A 1
14 —	I.B. W. Day	180	P.E.Isl	1840	TChanter	Bidefrd	Bid. P.E.Isl	4	A 1
15 —	I.B. W. Garrel	60	Jersey	1838	Jean & Co	Jersey	Ply. Quebec	4	A 1
16 —	C.43 Sr Dela Par-	149	Leith	1832	Scott & Co	Nwcastl	Jer. London	8	A 1
17 —	pt I.B. Emerson	184	Sndrld	1839	Sharer & C	Hrtlep'l	Lon.	7	Æ1
18 —	I.B. J. Macarthy	167	Frame	small	scantling		Nwc. Livrpl	7	Æ1
19 —	Sr H. Elliott	26	Brwck	1829	R. Smith	Berwck	Lon. Livrpl	7	Æ1
20 —	G W. Elliott	69	Wstmr	1791	JDouning	Belfast	Cont. 39—	8	A 1
21 —	I.B. Galloway	54	Alloa	1841	Galloway	Alloa	Liv Rottrdm	8	A 1
22 —	I.B. S Geale	377	P E. Isl	1828	Anderson	Glasg'w	Lth. Coaster	5	A 1
23 —	r. & YM.42 Bg G. Gibbon	183	Dmbtn	1827	Gibbon & c	London	Lon. Demra	—	Æ1
24 —	Sr T. Given	96	N Scot	1828			Lon.	3	3
25 —	I.B. A. Gray	358	Pt. Glg	1840	Buchanan	Gl'sgow	4ys. Rest. 36—	8	Æ1
26 —	pts.40r. & C.40 Sr Griffiths	94	Isl. Mn	1838	Griffiths	Cnrnvn	Lon.	—	4
27 —	I.B. S J. Hardie	423	Leith	1833	Duncansn	Alloa	Liv. Marslls	—	—
28 —	YM.41	355	Srprs 41				S. S. 38—4 Yrs	10	A 1
29 —							Liv. Singapr	10	A 1
30 —							Bms.	5	A 1
31 —							Liv. Calcut.	10	A 1



No.	Ships.	Masters.	Tons.	BUILD.		Owners.	Port belonging to.	Destined Voyage.	Classific.	
				Where.	When.				No. Years first assigned.	Char.
176	Isabella	Sr J.Herring	88	Nwct	1825	Herring & Lynn	Lyn. Londn	—	Æ 1	41
7	—	pt I.B. Sr G. Hurst	92	lrp.36 Sndrld	1837	Hthrngtn Sundrld	Sld.Coaster	5	A 1	38
8	—	I.B. S JHyndmn	406	Grn'ck	1817	Stirling & Glasgw	Cly. Jamaca	—	Æ 1	38
9	—	C.&pts.42 Sw J. James	303	PP. TS dsND. &lrp.31lrp.3	1826	T. Couper Dundee	Dun.	—	Æ 1	38
180	—	d.38pt I.B. Sr TLiddyct	81	O.E. Lh & F. Livrp'l	1824	Bowden & Falmth	Fal. Wales	—	Æ 1	38
1	—	I.B. Bg LeNeve	179	62 Drp.38 &41 Rdbge	1823	Taylor & c London	Lon. Hambro Rest.41	—	A 1	41
2	—	C.41 Sr M'Culck	74	trp.41 Lh	1818	M'Culck Invrkth	Lth.Coaster	—	—	41
3	—	I.B. Sr M'Nghtn	98	ND.37N Kl & lrp.38 Chlstn	1840	M'Lenen Invrnss	Lth.Coaster	6	A 1	38
4	—	84 O&RP Bn M'Kee	82	O&RP Invrns	1826	WThmsn Belfast	Liv. Rtrtdm	—	Æ 1	40
5	—	I.B. Sr J. Newby	98	72 F. ptN T Sds34 Cardiff	1839	Bouskell Ulvrstn	Cff. London	12	A 1	41
6	—	Bg J. Nicol	165	Abrdn 1839	A. Hay	Aberdn	Abn. Mrslls	5	A 1	41
7	—	pt I.B. Sr W. Penny	131	156 O.F&L h Livrp'l	1821	Penny & C Clchstr	Hpl. Clchstr	—	—	2
8	—	Sp J. Potter	75	147 Lmkln	1818	J. Potter Lmklns	Lth.Coaster	—	Æ 1	38
9	—	I.B. Sr J. Rae	158	65 O&Ept Nwprt	1839	G. Guy Newry	Cly. Malta	12	A 1	41
190	—	YM.41pt I.B. Bg J. Reid	162	126 W. Evans Livrp'l	1794	Russell & Wthavn	Mil. Algiers	—	Æ 1	41
1	—	I.B. Sw J. Ridd	210	pt RP. plklrp 38, ptND. 40 Dndee	1826	J. Thain Dundee	Dun. Baltic	—	Æ 1	41
2	—	Sw Robson	261	ptnw.37 ptND. & Srprs38 Brwck	1797	W. Reay N Shlds	Nwc. Londn	—	Æ 1	41
3	—	d.pt34pt40 I.B. Bk T. Rymer	327	O&E. ptRP plk.lrp.40 N Brns	1837	Humb'r & Preston	Liv. N. York	4	A 1	40
4	—	C.42 S Sinclair	580	305 BBSP & Hh London	1818	Dunbar & London	Lon. N.S.W	—	Æ 1	5
5	—	ptr.&s.41 Sr D. Siborn	84	O&T. nw. T Sds&lrp.34 Mdstn	1840	Pybus Rchstr	Lon.	9	A 1	41
6	—	Sailing Bge I.B. Bk Smith	221	long Ht chwy Livrp'l	1835	Worrall & Liverpl	Liv.	12	A 1	41
7	—	C.35 Sw P. Stokill	214	Baresa 1837	Ligo & Co.	Whitby	Hul. Whtby	4	—	38
8	—	I.B. Sr Thompsn	71	260 BB. Hh & S. Sndrld	1834	M. Baines Stocktn	Nwc. Coastr	—	Æ 1	40
9	—	I.B. Bk A. Thoms	376	43 O&E. N Brns	1828	Kidston & Glasgw	Cly. Pictou	—	Æ 1	40
200	—	C.&pts.40 Bg J. Walker	117	BB. Hh & O. ND. T.Sds&lrp.38 Chepst	1813	J. Walker Wthavn	S.S.37—4 Yrs. Whn Collier	—	Æ 1	40

No.	Ships.	Masters.	Tons.	BUILD.		Owners.	Port belonging to.	Destined Voyage.	Classification.	
				Where.	When.				No. Years first assigned.	Character for Hull & Stores
201	Isabella Sk	Warnock	55	Down	1826	Warnock	Belfast	Ldy. Liverpl	—	E 1
	I.B.			Cl F. plk						36
2	— Sr	Watson	138	Dndee	1833	J. Brown	Dundee	Dun.	8	A 1
				Drp. 36				Cont. 41	3	1
3	— Sr	J. White	96	Fry Pt	1837	Capt. & Co	Dundee	Liv. Coaster	8	A 1
	pt I.B.		87							41
4	— Anna Bk	Tucker	226	Prize		J Gardner	London	Lon.	—	
	s. pt 37 & C. 37	pt I.B.	165	Srprs 37	nd. w.	TSds & Srprs 39				39
5	— Blyth Bk	J. Lane	442	Cowes	1840	H. & J. Blyth	London	Lon Maurits	12	A 1 A 1
	YM. 43		443						6	4.43
6	— Brown Bg	J. Palmer	153	Abrdn	1840	A. Milne	Aberdn	Lon. M Vido	6	A 1
	C. 41 pt I.B.	A. Braids	174	OE & Lh		G. Gray		Abn. London	9	4
7	— Cooper S	McKellar	371	Grnck	1835	D. Sharp	Grenck	Cly Calcutta	10	A 1
	YM. & ptr. 41			Srprs 38						41
8	— Dick Bn	Gossage	154	Grgmth	1832	Watson	Grgmth	Cly	7	E 1
		R. Walker		n TSds of PP		36 Srprs 41	Liv. Rotterdam	Cy. Malta	2	8
9	— Ellen Sr	Sweet Ind	144	N Brns	1838	Forster & c	London	Lon. Africa	4	A 1 E 1
	YM. 89 pt I.B.	e. & Y.M. 42		BB. Hk		PRP & S.		Cont. 39	8	4
210	— Grinly Sr	Hendersn	168	Kincar	1840	J. Grinly	Alloa	Lth London	8	A 1
	I.B.	J. Crocket	76	O & RP		plk len. n TSds & Srprs 42	Lth. Coastr		8	4
1	— Stewart Sk	WKnear	51	Ayr	1817	Laurie & c	Wgtwn	Liv. Coaster	—	E 1
	I.B.		40	Srprs 35						36
2	— Thompson Bk	Haywood	342	Sndrld	1838	T. Gale	Sndrld	Lon.	11	A 1
	C. 41		382							41
3	— Watson S	Macdonld	434	Leith	1840	Russell & c	Glasgw	Lth. Sydney	12	A 1
	r. & Y.M. 40		514							40
4	— Wilson Sr	J. Wilson	77	Fife	1834	J. Wilson	Lmklns	Lth. Coaster	8	A 1 E 1
	I.B.		72							41
5	— Wood Sw	Mason	265	Sndrld	1840	Ht pl U. Sh	Hrtlepl	Sld. Constpl	8	A 1
			285			Co				41
6	— & Ann Bg	Hutchsn	212	Abrdn	1839	A Morrice	Aberdn	Abn. Nwstl	9	A 1
	C 39 over pt I.B.		228							39
7	— & Eliza Sk	L. Dooly	47	Chlstrn	1814	B. Stewart	Kirkldy	Lth. Coaster	—	Wreck
	I.B.			n Kl & Sr		prsr 37				38
8	— & Jane Sw	W. Frost	234	Sndrld	1840	M Kirton	Sndrld	Sld. Hmbro	7	A 1
	I.B.		242							40
9	— Sr	W. Oakes	131	Stcktn	1840	Oakes & C	Stocktn	Stk. Coaster	6	A 1
	I.B.		108	pt F. plk						40
220	— & Margaret Sr	Dr'mmnd	85	Dndee	1842	Capt. & Co	Dundee	Dun. Coastr	7	A 1
	I.B.		80							3
1	Isabellas Sr	Hedw'rth	104	Sndrld	1838	Hood & Co	Nwstle	Nwc. Coastr	1	E 1
	I.B.			Srprs 40 & 41			Frame	nsufficient		41
2	Isadore Sw	J. Dunbar	144	N Brns	1836	Browne & Drp. 42	Cork	Pts. London	3	E 1
				BB. & Hk				S. S. 42—3 Yrs		4
3	Isis Bg	J. Forman	137	Wells	1830	GD Plmer	Yarmth	Yar. Newcastle	10	
	pt I.B.			lrp. 38						38
8	— Bk	J. Graham	298	Livrp'l	1835	Holt & Co	Liverp'l	Liv. Calcutta	11	A 1
	C. 40			PP. TS ds Dr p. 40						41
225	— Bn	Hopkins	117	I. Sndy	1802	Clark & Co	P'tsmth	Pts. Sndrld	—	A 1
	I.B.		104	trp. 41				Rest. 41	6	41



No.	Ships.	Masters.	Tons.	BUILD.		Owners.	Port belonging to.	Destined Voyage.	Classific.	Charg. for Hull &c.
				Where.	When.					
226	Isis	G Maas	110	Rostck	1815	M'chielsn	Rostock	Lon. Baltic	—	Æ 1
7	—	I.B. Sw Marlboro	207	Sndrld	1808	T. Wood	Sndrld	Sld. Hambro'	—	Æ 1
8	—	I.B. Bg J. Scott	155	Yrmth	1836	Lonsdale	Yarmth	Lon. Medit.	12	A 1
9	Isla	C.42 0.97 Sr Bailey W. Clark	119	Grnth	1840	C. George	Aberdn	Bnf. Baltic	5	A 1
230	—	Sw J. Norrie	279	Dndee	1836	J. Laing	Dundee	Dun. Chlstrn	9	A 1
1	Island Queen	G. Balls	254	Cowes	1840	Way & Co.	Cowes	Cws. Londn	12	A 1
2	Islander	S Fowle	431	Hull	1839	Daniel & c	London	Lon. Barbds	12	A 1
3	Islay	Sw S. Galt	268	Sndrld	1839	Galt & Co.	Sligo	Lon Sydney	9	A 1
4	—	Sr Buchanan	51	Gls'w	1839	Mutter & c	Glas'w	Cly. Coaster	6	A 1
5	Itinerant	Bg R. Russell	231	Sndrld	1824	J. Holmes	Stocktn	Stk. London	—	Æ 1
6	Itowa	Bg Reimers	206	Narva	1810	Meyer & C	Revel	Hul.	—	E 1
7	Ituna	Bg Sanders'n	221	Whtvn	1834	Bell & Co.	Wthavn	Lon.	10	A 1
8	Ivan Slatoust	C. Wulf	390	Finld	1814	FGromoff	Petsrbg	Liv. MonteVido	3	—
9	Ivanhoe	Bg Fairburn	148	Goole	1837	Wilson & c	Hull	Hul Gotnbg	10	A 1
240	—	Bg D. Lagana	151	M'sina	1835	Cambrea	M'ssina	Liv. Messina	8	A 1
1	—	Bk T. Simson	374	Mrypt	1836	Glen & Co.	Liverpl	Liv. Canton	12	A 1
2	Iveston	Sw Dickens'n	248	Sndrld	1839	J.G. Black	Sndrld	Sld. London	7	A 1
243	Ivy	Sw W. Potter	199	Nwctl	1837	Hay & Co.	Sndrld	Nwc. France	6	A 1

\* \* Additional Ships are inserted in the Supplement at the end of the Register.

299

No.	Ships.	Masters.	Tons.	BUILD.		Owners.	Port belonging to.	Destined Voyage.	No. Years first assigned.	Classification.	
				Where.	When.					Character for Hull & Stores.	
1	J. W. Collingwood Sw I.B.	Wiskins	216	Sndrld	1837	Collngw'd	Sndrld	Sld Chrante	7	A	1
			219	Srprs	40						40
2	Jabez Bg C.41	Abrams	224	Scrbro	1832	J. Mosey	Scarbro	LonBerbice	10	A	1
				Drp.	40 & 41		Lon.Odessa	Cont.42	3		7 41
3	— Sk I.B.	Kennedy	62	Grn'ck	1838	Kennedy	Gren'ck	Cly. Coaster	7	A	1
			52	ptRP, plk							38
4	Jacinta Sr I.B.	D. Paris	143	Denia	1839	Morand &	Denia	Lon. Denia	6	A	1
				P.plk							39
5	Jack Sr ptI.B.	J. Cook	82	Fry. Pt	1836	Capt.&Co	Dundee	Dun.Abevll	8	A	1
			68								41
6	— Bg C.38	Purcell	252	London	1832	Forster &	London	Lon Sydney	8	E	1
				T. TSds	pt F. plk						40
7	Jackson Sw YM.39	Jackson	223	Wrktn	1827	Jackson	Wrkgtm	Liv. Trndad	10	A	1
				nd. & Sr	prs 39	Drp.41					2
8	— Bk	Caithness	251	Whtby	1830	J. Thain	Dundee	Dun. NYork	10	A	1
				Drp.37				Cont.40	3		41
9	Jacoba Bk C.41	Aguirre	437	Bilboa	1841	Aguirre	Bilboa	Lon. Califor	9	A	1
											41
10	Jacomina G I.B.	Schath	114	Sapmr	1841	Romkes	Sapmer	Liv. Rtrtdm	7	A	1
											1
1	Jamaica Bk r.&s.35	Johnson	369	Bristol	1821	Mnning &	London	Lon. Antiga	—	A	1
		Sowell		wd.nTS	ds&lr p.39						5 41
2	— S C.&ptr.39	T. Martin	334	Grn'ck	1796	Rodger &	Glasg'w	Lon. Quebec	—	A	1
			356	O.&PP	trp.36	Srprs42	Res t.36	—5yr s	2		2
3	— Bg r.&YM.42	Perry	215	Wthvn	1815	Broklbnk	Wthavn	Liv. Bahia	—	A	1
				alm.rb.	38 nd.&Srprs42			Whn.			7 39
4	— Bk C.42	A. Whyte	298	Livrp'l	1834	Holt & Co.	Liverpl	Liv.Barbads	11	A	2
								Liv.Jamaica			41
5	James Sr	P Bartlett	70	P.E.Isl	1828	R. Griggs	Plymth	Ply. Coaster	—	A	1
			57	O.BB. & RP	trp.41			Rest.41	2		41
6	— Sr I.B.	E. Bruce	84	Kincar	1841	AlloaCoal	Alloa	Lth.Coaster	5	A	1
			71	O.&Bh.		Co.					41
7	— Bg	J.Christie	133	Mntr's	1829	C. Birnie	M'ntrse	Mtr. Riga	7	E	1
				Srprs 39	&42						3
8	— Sr I.B.	J. Craig	119	Abrdn	1825	Jones	Dublin	Nwc.	—		
				O.&F.				wants repairs			35
9	— Bg I.B.	J. Crisp	82	Yrmth	1829	Richm'nd	Yarmth	Yar. Nwcstl	10	E	1
				Srprs 41							41
20	— Sr I.B.	Finlaytor	105	P.E.Isl	1839	Capt.&Co	Plym'th	Ply. Coaster	4	A	1
			96	BBJS.	Bh. & P.						40
1	— Bg C.33	J. Ford	87	Poole	1824	Slades	Poole	PooLabradr	—		
											40
2	— Bn r.&s.38	Hendersn	129	N Brns	1815	J Mitchell	Glasg'w	Cly. Oporto	—		
				BBPO & RP	nd. TSds & lr	p.31	Srprs 38	S. S.38	3		Yrs 38
3	— Bg ptd.33	Honyman	277	Nwcstl	1798	Honyman	N Shlds	Shl.London	—	E	1
				lrp.33	Srprs 37						38
4	— Bg YM.41	J. Mercer	161	Brhvn	1823	Baird & Co	Kncrdn	Lth.Brcelna	—	A	1
				nd.&lrp.	35 Dr p.38	Srprs 41					41
25	— Sr I.B.	Marshall	94	Kincar	1807	Aikman	Glasg'w	Cly. Sligo	—	E	1
				RPTSds	almrb.31	Srprs 37	Drp.39	Lon.	11		39
		Slater		Drp.42	Srprs 42			Lon.			

Wrecked

A 1 10



J.

No.	Ships.	Masters.	Tons.	BUILD.		Owners.	Port belonging to.	Destined Voyage.	Classification	
				Where.	When.				No. Years first assigned.	Charge for Hull & S.
26	James Sr	G. Moyes	58	N Brns	1837	Newman	Kinsale	Cff. Coaster	4	—
				BB&Hk						38
7	— Bg	T. Muir	119	Petrdhd	1824	Muir & Co	Glasg'w	Cly.	—	Æ 1
				Srprs 37 & 38	ND.39	Srprs 42				41
8	— Sp	D. Ogilvie	75	Mntr's	1833	J. Peat	Arbroth	Dun. Coastr	4	Æ 1
	I.B.		61	O. Lh Bk & P.	len. & lrp. 40					40
9	— Bg	T. Osman	144	P. E Isl	1833	Alvey & C	Shmptn	Sou.	—	Æ 1
	I.B.			BB P. & S.	Drp. 36	Srprs 39		S. S. 40—4 Yrs		41
30	— Sr	J. Polmear	86	Mvgisy	1820	J. Young	St. Ives	Pnz. Swnsea	—	Æ 1
				len. 34				Rest. 34—	6	40
1	— Sr	D. Rankin	88	Dmbtn	1820	Rankin & c	Dmbtrtn	Cly. Coaster	—	Æ 1
	I.B.			O.E. & RP.	ND. 28,	Srprs 33				4
2	— Sr	Rhodes	78	Wkfld	1839	Harrison	Goole	Lon.	7	A 1
	I.B.		67	Cl pt R	P. plk					1
3	— Bn	S. Samuel	83	Plymh	1837	Samuel &	Lanelly	Ply. Coaster	11	A 1
	I.B.									37
4	— Sr	J Shddngs	120	Shi'ds	1825	Hilary &	M'ryprt	Mpt.	—	Æ 1
		G. Metcalf	102	B. P. O. & F.	plk J. Ismay	ND. & Drp. 42				8 28
5	— Bg	T. Small	173	Perth	1840	W. Dow	Perth	Lon. St. Mar	5	A 1
	PH. & YM. 40			O. Lh & E.	pt F. plk					40
6	— Sw	R. Souter	238	Sndrld	1839	Culliford	Sndrlnd	Sld. London	7	A 1
	I.B.		225							39
7	— Bk	Todd	358	N Brns	1832	Lidgett &	London	Lon. Hob. T.	5	Æ 1
	PH. & YM. 38	D. Williams	142	BB. Hk	P & O	Srprs 38	S. S. 38—5 Yrs	Cont. 37—	2	9 40
8	— Bg	W. Tynes	184	Brnud	1840	Gilbert	Brnuda	Lon. Brnud	8	A 1
	C. 41			C & O.	PP & RP. plk					41
9	— Bg	R. White	215	N Brns	1835	White & C.	Liverp'l	Liv. Berbice	5	—
	ptr. & pts. 37	YM. 42		BBOE	P. & Hk Drp. 38	Not. Op.	S. S. 42—4 Yrs	Lon. Trinidad		
40	— Sp	G. Wilson	46	Grngm	1829	Capt.	Dundee	Dun. Coastr	—	—
	pt I. B.		37							38
1	— Audus Bg		272	Selby	1838	Audus	Selby	Lon.	10	A 1
			322	Drp. 41						41
2	— Bailes Sw	Bayley	261	Sndrld	1839	W. Briggs	Sndrlnd	Sld. Odessa	8	A 1
		Burnicle				M. Robson		Sld. Quebec		39
3	— Bailie Bk	P. Jones	260	Belfast	1810	J. Somes	London	Liv. London	—	E 2
				Srprs 41						1
4	— Brook Bg	J. Turner	163	Selby	1833	Lister	Goole	Hul. Hambro	9	A 1
	pt I. B.			Drp. 42				Cont. 42—3		3
5	— Bryce Sr	W. Kaven	71	Grlstn	1816	Bryce & C.	Grlstwn	Liv. Coaster	—	Æ 1
	I. B.		58	O & P. n	T Sd	s & Srprs 37	Srprs 40			41
6	— Campbell Bk	J. Millar	303	Dmbtr	1842	Galbreath	Glasg'w	Cly. Mntral	10	A 1
	C. & pts 40		326							2
7	— Carmichael Sr	D. Crotty	101	Pictou	1832	Hill & Co.	Cork	Crk. Coaster	—	Æ 1
	I. B.	M. Foley		BB & P	Srprs 40	Ygh. London	S. S. 40—4 Yrs		7	40
8	— Cruikshank Bk	Sayers	320	London	1827	Cr'ckshnk	London	Lon. St. Vincent's	12	A 1
	PH. & C. 42			Srprs 38				Cont. 39—	4	5
9	— Daly Sr	A. Duncan	55	Galwy	1823	Banatyne	Limrick	Liv. Coaster	—	E 1
	I. B.			Srprs 35						35
50	— Bk	Potter	211	Bristol	1826	R. & W.	Bristol	Brs. Africa	10	Æ 1
	YM. 40	Tuttiett		Srprs 37	pt n T Sd	King Srprs 42				40

301

Ships.	Masters.	Tons.	BUILD.		Owners.	Port belonging to.	Destined Voyage.	Classification.	
			Where.	When.				No. Years first assigned.	Character for Hull & Stores.
1 James Dean Bg r. C. & pts. 41	J. Wilson	370	Qubec	1840	Gibson & c BB. O. Turk & RP.	Glasgw	Cly. M'ntral	5 A 1	41
2 —Duff Sr	Haverson	82	Grnth	1838	Suir & Co.	Banff	Bff. London	5 A 1	38
3 —Duncan Bg C. 41	W. Miller	208	Belfast	1839	Connell & Belfast	Belfast	Bel.	8 A 1	41
4 —Dunlop Bg C. 40	J. Latta Kilmarnock	144	Ayr	1837	Dunlop & Irvine		Cly. Tobago Liv.	9 A 1	9 40
5 —Dunn Sr C. 40	J. Furze	108	Fowey	1833	Dunn & C.	Fowey	Liv. Ancona Liv. Lisbon	10 A 1	10 4
6 —Ewing Bk C. 42	Maitland	265	Grn'ck	1831	Ewing & C	Glasgw	Cly. Sncapor Cont. 41—	10 A 1	3 1
7 —Freeman Sr C. 40	R. Clark	246	Stcktn	1840	Com. Sh C	Stocktn	Hpl. Medit.	8 A 1	40
8 —Gibson Bg C. 39	J. Stuart	204	Belfast	1839	Clay & Co.	London	Liv.	10 A 1	4
9 —H Shepherd S C. 39	Redman	636	Medfd	1838	Shepherd	Boston	Liv. Boston	7 A 2	39
10 —Hamilton Bg ptr. & s. 41	M. Brown I. B.	121	Saltcts	1813	Cowan & Irvine O. & P. nd. pt sw. & TSds	Irvine	Cly. Ireland & rpr. 39 Sr	— E 1	41
1 —Harris Bk r. & s. 35	Pascoe	340	Livrp'l	1814	Wright & London pt F. plk nd. 28 ptn K1 35 Sr	London	Lon.	— E 1	4
2 —Holmes Bk r. & C 41	Head	304	Sndrld	1833	Nelson & c	London	Lon. Brbads Lon. Antigua	11 A 1 A 1	10 44 1.43
3 —Hunt Bg r. & C. 38	J. Stewart	165	Nwprt	1836	Nelson & c	Belfast	Bel. Berbice Bel. StThos	11 A 1	8 40
4 —Lemon Bk YM. 42 C. 39	F. Stone Drp. 41	300	N Brns	1834	L'ckwood BB. S & P. Fairclough	Liverp'l Liv. Jamaica	Brs. S. S. 40—4 Yrs.	4 E 1	10 47
5 —Loch Sr pt I. B.	W. Pring	80	Wick	1841	Bremner	Wick	Abn. Coast'r	8 A 1	41
6 —Lyon Bn YM. 42	D. Peck	137	Bid'frd	1826	Ferguson	Grnock	Cly. St. Thos	10 E 1	3
7 —Matheson S C. 36	Brnscmb r. & Y M. 42	408	Drtmh	1836		Liverp'l	Liv. Sydney Liv.	12 A 1	4 40
8 —Matthews Sw C. 38	E Roberts	167	Prize		W Prowse T. Leith	London	Lon. SRiver	— E 1	41
9 —Moran S Bk Y M. & ptr. 41	Ferguson J. Walker	538	N Brns	1837	Balantine	Grnock	Cly. Austrla Cly. Aden SS. 42—4 yrs	4 E 1	10 44
10 —Murphy Sk I. B.	Browne	46	Irel'nd	1840	O'Mehyn	Cork	Crk. Coaster	3 A 1	40
1 —Orr Bg YM. 42	W. Martin	181	Grlstn	1841	J. Orr	Grlston	Shl B'rclona	6 A 1	2
2 —Ray Bg C. 39	Rarison	234	Mrypt	1833		Liverp'l	Liv. B Ayres	10 A 1	41
3 —Reddin Sw I. B.	G. Beck	218	PE Isl	1841	D. Weild	Dmfries	Liv. M'ntral Liv. Quebec	6 A 1	9 3
4 —Stewart Bk C. & pts. 40	J. Laird	212	Grn'ck	1840	Stewart & Grnock	Grnock	Cly. Copngn	10 A 1	40
5 —Turcan Bk YM. 41	J. Turcan	333	Dmbtn	1835	Turcan & c	Kncrdn	Lon. Liv.	12 A 1	41 3.43



No.	Ships.	Masters.	Tons.	BUILD.		Owners.	Port belonging to.	Destined Voyage.	Classific.	
				Where.	When.				No. Years first assigned.	Char. Hulls.
76	James Walls Sr pt I.B.	J. Walls	81	Ivrktg	1836	J. Walls	Ivrkthg	BwkCoaster	7	A 1
7	— Watt Stm C.43	Cullen	432	PtGls	1822	G.StNCo.	London	Lon. Havre Lon.	—	Æ 1
8	— Sw C.40pt I.B.	G Flemng	161	Dndee	1839	Scott & Co	Dundee	Dun StDom	7	A 1
9	— Wearne Sr YM.4pt I.B.	D.Morton	140	Bnstpl	1841	Wearne &	St. Ives	Bpl. Cardiff	12	A 1
80	— Wright Bg C.40	Leake	126	Cork	1839	Brown & C	Cork	Liv. Cork	12	A 1
1	— & Agnes Sw	J. Sibbald	261	Montrl WO.	1811	T. Bell	Nwcastl	Nwc.Londn	—	E 1
2	— & Ann Sw pt I.B.	J. Chater	255	Sndrld	1833	J. Brown	NShilds	Shl. Quebec	7	Æ 1
3	— Sk I.B.	A. French	26	Plymh	1794	Martin & C	Padstw	Tps.Newprt	—	Æ 1
4	— & Christian Sp I.B.	Runciman T. McIntosh	65	Srtly B	1828	J. Mather	Dunbar	Cf. Coaster Drt. Coaster	—	Æ 1
5	— & Elizabeth Sw I.B.	Robinson	251	Sndrld	1838	Harrison	Sndrld	Sld. London	7	A 1
6	— & Ellen Sr	J. Fuur	83	Cork	1817	C. LeGros	Jersey	Jer. Liverpl ds & lrp. 40	—	Æ 1
7	— & Isabella Sr I.B.	Mckintsh	68	Spymh	1824	Campbell	Invrnss	Nwc. Invrnss wants Repair	—	—
8	— & Jessie Sk	W. Brown	58	Fndh'n	1833	W. Brown	Invrnss	Bnf.Coaster	7	Æ 1
9	— & Mary Sr	Robrtson	85	Sndrld	1815	Robrtson	Peterhd	Pet. Coaster	—	Æ 1
90	— & Thomas Bk C.38	G Watson	384	C.Brtn	1827	Hull ShC.	Hull	Hul. Bmbay S.S.41—4 Yrs.	—	Æ 1
1	Jamesons Sw I.B.	T. Lacey	250	Sndrld	1835	Jameson	Nwcastl	Sld. Baltic	7	A 1
2	Jane — Bg		300	Nwcastl	1839			Sld.	9	A 1
3	— Sr I.B.	Armstrng T. Batson	66	Nwcastl	1835	Armstrng	Nwcastl	Lon. Clchstr Nwc. Holland Cont. 12	7	A 1
4	— Sr I.B.	Balam	70	Wdbge	1826	J Cobbold	Ipswich	Ips. Coaster Liv. Coaster	—	Æ 1
5	— Sr pt I.B.	Brainning	118	Plymh	1841	Capt. & Co	Dartmh	Ply.	10	A 1
6	— Sr I.B.	R. Bruce	112	Belfast	1825	Hay & Co.	Lerwck	Nwc. Coastr	—	Æ 1
7	— Sw YM.43	C. Calvart McDonald	235	Shi'lds	1831	J Fenwick	Shields	Liv. Africa Liv.	9	Æ 1
8	— Sw	Campbell	164	Sndrld	1829	Robinson	Stocktn	Stk.London	—	Æ 1
9	— Bg s.40YM.41	Chandler	175	Wthv'n	1816	Barwise &	Wthavn	Liv. Berbice	—	Æ 1
100	— Sr I.B.	W. Crear	100	Sndrld	1837	Delav	Nwcastle	Nwc. Coastr	4	Æ 1

Ships.	Masters.	Tons.	BUILD.		Owners.	Port belonging to.	Destined Voyage.	Classification.	
			Where.	When.				No. Years first assigned	Character for Hull & Stores.
01 Jane YM.42pt I.B.	Sr J. Cuming	190	P. E. Isl 173 BB & P	1841	Cuming &	Plymth	Ply. Meditr Liv. Trinidad	4 A 1 12 5	
2 —	Sw Custard	174	Sndrlnd Srprs 39	1819	Anderson	Sndrlnd	Sld. Baltic	— 39	
3 —	I.B. Sw	G Daisley	143	Mrimc P.	1829	Reynolds	Lynn	Lyn. Nwstl S. S. 42 - 4 Yrs	— Æ 1 5
4 —	Sr J. Dark	66	Bidfrd 53 almst rb	1802	E. Parnall	Padst'w	Cff. Coaster	— Æ 1 41	
5 —	I.B. Sr	Davidson	130	Gmth 116 F.	1838	M'Intyre	Derry	Liv. Tmpico	5 A 1 39
6 —	C.39 Sr	J. Davies	76	Plymh 72 O. & A.	1839	Hill & Son	Plymth	Ply. Spain	6 A 1 1
7 —	I.B. Bg	Dunbar	192	Pt Gls RP. Srs	1819	Soutter	London	Lon. Texas Lon.	— Æ 1 41
8 —	YM.42 C.39 Sr	NDurrant	166	Pill Bowen	1834	Morgan	London	Liv. Constpl Lon.	10 A 1 7 4
9 —	C.39 Bn	Durie	143	Ncastl trp.39	1818	Aberdeen	Mntsrse	Mtr. Baltic Rest.39—	— A 1 5 3
10 —	Sp E. Dyer	68	Truro	1835	J. Gatley	Truro	Fal. Coaster	10 A 1 36	
1 —	I.B. Sw	T. Edwrds	238	Lynn O. & RP	1799	C. Smith	Nwc'stl	Nwc. Rest.35—	— Æ 1 4 3
2 —	ptd.—I.B. Sr	D. Evans	105	Isl. Mn 86 pt RP. p lk	1838	Tarleton	Chester	Liv. Gibralt'r	6 A 1 40
3 —	I.B. Sr	R. Fudge	142	Berwk 134 Drp.39	1825	Williams	London	Lon.	— Æ 1 41
4 —	Sr Godwin	220	Wvnho	1840	Colling & c	London	Lon.	12 A 1 2 3, 43	
5 —	YM.43 f. & d. 28 Bg	J. Goldie	121	Abrdn 100 nd. 30 Sr	1817	J. Goldie	Aberdn	Abn. Sndrlnd	— Æ 1 9 41
6 —	Sr WHewett	45	Arklw 55 E. & F. p lk	1806	Capt & Co	Liverpl	Liv. Coaster	— E 1 39	
7 —	I.B. Sw	J. Hillary	274	P. E Isl BB. Hk & P.	1824	J. Hillary	Nwc'stl	Nwc. Londn	— E 1 34
8 —	I.B. Sr	Howsago	74	Aldbr'	1840	R. Garrett	Aldbro'	Ips. Coaster	12 A 1 40
9 —	pt I.B. Sr	J. James	98	Crdign	1838	James & C	Cardign	Car. Cardiff	9 A 1 38
20 —	I.B. Sr	Johns	70	Plymh 50 nd. 36 n	1813	Batten & C	P'nznce	Pnz. Nantes	— Æ 1 41
1 —	Sr Johnston	136	Ipswch Srprs 42	1825	J. Pybus	Rochstr	Lon. North	— E 1 2	
2 —	Bg J. Jones	105	Crnv'n 96 pt nw. & Srprs	1826	Jones & Co	B'maris	Lon. Coastr	10 Æ 1 41	
3 —	I.B. Sr	Kinnaird	98	Abrdn 90 O. & F.	1828	J. Hay	Sndrlnd	Lon. Invrns	— Æ 1 41
4 —	G Lohman	129	Holnd lrp.38	1818	Sandrsn	Rttrdm	Hul. Svolle	— Æ 1 40	
25 —	d.38 I.B. Sw	J. Lynch	157	Sndrlnd 149	1840	PMadden	Galway	Sld. Galway	7 A 1 40



# J

No.	Ships.	Masters.	Tons.	BUILD.		Owners.	Port belonging to.	Destined Voyage.	Classification	
				Where.	When.				No. Years first assigned.	Char. Hulls.
126	Jane	Sr M'Arthur	147	Chepst	1840	Angus & C	Grenck	Chp. Grnck	12	A
	C.40		134							4
7	—	Sr A. M'Fie	131	Gls'g'w	1839	J. Ramsay	Sligo	Cly. Sligo	8	A 1
	I.B.		115	O.E. & RP	Plk Drp 42					12 39
8	—	Sr M'Leod	127	Wrktn	1836	M'Iver & c	St'rnwy	Liv. Dundee	6	A 1
	I.B.	McClellan	133	O. & Bh	PP. TSdspt RP		a. Drp. 39	Liv.		40
9	—	Cr Mrshllry	35	Grnsy	1838	Domaille &	Grnsey	Gns. Coastr	7	A 1
	I.B.			pt Pplk						38
130	—	Sw Mordey	210	Sndrld	1839	R. Clarke	Newcstl	Sld. London	8	A 1
	I.B.		219							39
1	—	Sr L. Mulloy	191	Quebc	1840	Hopkinsn	London	Lon. Medit.	5	A 1
	C.40	Nixon	181	BBP &	O.	J. Gunning	Galway	Lon. Barbads	1	40
2	—	Sr Nicholson	39	Brwck	1840	Smith & C	Berwck	Bwk. Glsgw	8	A 1
				ELh & O	plk					40
3	—	Sk H. Owen	26	PtMdc	1823	Jones & C	Pt. Mdc	Bar. Newprt	—	Æ 1
	I.B.			nd. & Srps	rs 40					40
4	—	Sr Palmer	92	Bristol	1827	Hutt'n & S	London	Lon. Africa	10	E 1
	rh. & YM. 41		98							41
5	—	Sr Palmer	115	Sndrld	1840	Peacock	Sndrldnd	Sld. Coaster	7	A 1
	I.B.		95							40
6	—	Bg Peningtn	115	Shilds	1833	Willi'msn	Liverp'l	Cly. Malta	6	Æ 1
	C.39 over pt I.B.			O. & Bh	Drp. 35					3
7	—	Sw J. Peters	211	Sndrld	1840	Griffiths &	London	Lon. Genoa	8	A 1
	C.40		204					Lon. Leghorn		40
8	—	Sw Popplwell	250	Sndrld	1824	Popplwell	NShilds	Lon. Collier	—	Æ 1
				lrp. 33 &	41 Drp. 43			Sld. London		41
9	—	Bg A. Printz	94	Bidifrd	1830	Cram & Co	Liverp'l	Liv. Coaster	10	Æ 1
	I.B.	A. Pring		nd. 43						11 44
140	—	Sr J. Quick	60	Plymh	1825	J. Furlong	Wexfrd	Wex. Nwprt	10	E 1
	I.B.			Srprs 40	1827	nd. w. TSds & Srprs 42		Wex. Coastr		40
1	—	Sw Rawson	231	Sndrld	1840	Thomps'n	Sndrldnd	Sld. London	7	A 1
	I.B.		236							40
2	—	Sr J Redman	91	Bidifrd	1830	J Redman	Exeter	Exr. Coaster	10	Æ 1
	I.B.		89	len. & Sr	prs 38					7 44
3	—	Sr C. Reed	67	Invnss	1838	J. Mason	Invrnss	Nwc. Invnss	4	A 1
	I.B.		51	Lh & P.						39
4	—	Sr J. Reed	151	Hayle	1840	Harvey &	St. Ives	Pnz. Liverpl	12	A 1
	C.42		137					Pnz. Naples		12 40
5	—	Sr E Roberts	90	Plhly	1827	Pritchard	B'maris	Bms.	—	Æ 1
	I.B.		66	Srprs 41						41
6	—	Sp H Roberts	31	Chestr	1815	J. Roberts	Holyhd	Bms. Jutlnd	—	Æ 1
	I.B.			lrp. 39						39
7	—	Bg Robrtson	108	Elie	1823	Robertsn	Peterhd	Pet. Petrsbg	—	Æ 1
	I.B.		98	n Kl. pt	nb. & Srprs 39					39
8	—	Sr J. Rollings	95	Plymh	1835	Moore	Plymh	Ply. Azores	9	A 1
	pt C. & pt Y.M. Im.	40 pt I. B.	81	Srprs 39	& 40					40
9	—	Bg T. Rome	92	Carlisl	1829	Irving & C	Carlisle	Liv. Coaster	10	Æ 1
	pt I. B.		80	pt Pplk	ptn T	Sds & Srprs 38				41
150	—	Bg W. Rose	111	Neath	1822	Rose & Co	Neath	Wtf. Coastr	—	Æ 1
	I.B.			Srprs 42				Wtf. Coaster		7 40

No.	Ships.	Masters.	Tons.	BUILD.		Owners.	Port belonging to.	Destined Voyage.	Classification.	
				Where.	When.				No. Years first assigned.	Character for Hull & Stores.
1	Jane	Bg Sibeston	157	Shilds	1829	Davidson	NShilds	NwcHmbro	10	Æ 1
2	—	Sr J. Smith	77	Drp. 36 Blyth	1838	J. Smith	Sndwch	Lon Coaster	5	A 1 A 1
3	—	Sw J. Stafford	200	Stcktn	1827	Clark & Co	Nwc'stl	Lon Rottedm	—	Æ 1 2, 13
4	—	pt I. B. Sr P. Stalker	94	O. & E. Lmkls	1837	TSds & Srprs	Alloa	Lth. Coaster	8	A 1 3
5	—	Bk Stavers	301	N Brns	1839	R. Duke	London	Lon. Sydney	4	A 1 A 1
6	—	C. 42 & C. 40 Buckland	109	BB. Hk & RP	1828	J. Raven	Launceston	Lon. Launceston	4	2, 13 Miss
7	—	I. B. Bn J. Stevens	93	Sndrld	1839	T. Stevens	Plymth	Ply. Coaster	—	Æ 1 2
8	—	C. & pts. 39 Bk Stobo	356	Livrp'l	1815	Wlknshw	Glasg w	Lon NZeald	—	Æ 1 40
9	—	Sw Sutton	260	Sndrld	1838	Sutton & C	Hull	Hul. Ptrsbrg	9	A 1 41
10	—	S W. Tather	357	Hull	1813	Shackless	Hull	Hul. Quebec	—	Æ 1 10 41
11	—	ptd. 36r. & s. 40 Sr Taylor	60	Nfld	1820	H. Barry	Belfast	Bel. Scotlnd	—	Æ 1 41
12	—	I. B. S. S. 40-3 Yrs Bk Taylor	48	Lh. F. & B. plk	1803	Thomps'n	ptn. B. & Srprs	40	—	Æ 1 A 1
13	—	ptd. 38pts. 40pt I. B. Doy	309	Nwc'stl	1803	Thomps'n	S Shilds	Shl. N. York	—	Æ 1 4 3, 43
14	—	Bk Temperly	268	N Brns	1828	Smith & C.	London	Lon.	—	Æ 1 41
15	—	r. s. & C. 39 Sw Toby	233	Sndrld	1824	ExofSm'h	Sndrld	Lon Merimc	—	Æ 1 39
16	—	Sw MTrattl's	258	Drp. 36 Srprs	1840	Trattles	Whitby	Stk. Chatham	8	A 1 41
17	—	I. B. Bg Vaughan	100	N. Bdk	1810	Capt. & Co	B'maris	Bms. Londn	—	Æ 1 39
18	—	I. B. Sr D. Vivian	130	lrp 32nd. & Srprs	1838	Vivian & C	Sthmtn	Ply.	10	A 1 1
19	—	C. 39pt I. B. Bn WWalker	150	Pictou	1839	Wilson & c	Grenck	Cly. Marslls	4	A 1 40
20	—	I. B. Sp T. Wallis	59	BB. S. & Hk	1818	Beale & Co	Wymth	Wey. Londn	—	Æ 1 41
21	—	Sr Whitnall	72	Wymh	1839	Capt. & Co	London	Ips. Dunkrk	9	A 1 39
22	—	I. B. Sr Williams	109	Ipswch	1839	Capt. & Co	London	Ips. Dunkrk	9	A 1 39
23	—	s. 29 I. B. Bk Wilson	209	N. Brns	1829	Townsnd	Cork	Lon.	—	E 1 35
24	—	C. 39 Bg A. Wood	171	BB. P. & Hk	1827	Manning	London	Lon.	9	Æ 1 3
25	—	pts. 41 I. B. Bg J. Wood	144	Grns'y	1827	Manning	London	Lon.	9	Æ 1 3
26	—	s. — Sw J. Young	204	Drp. 39 w. d & Srprs	1824	A. Young	M'ntrse	Mtr. Baltic	—	A 1 A 1
27	—	A. Milvein	274	Drp. 39 nw. 30 n Tsd	1839	H. Milvein	Nwc'stl	Liv.	7	A 1 41 3, 43
28	—	Sw I. B. R. Crass	306	Len. & trp	1839	H. Milvein	Nwc'stl	Liv.	7	A 1 41 3, 43



No.	Ships.	Masters.	Tons.	BUILD.		Owners.	Port belonging to.	Destined Voyage.	Classification	
				Where.	When.				No. Years first assigned.	Class of Hull.
176	Jane Anderson Sw r.&C.41	Scott	302	N.Scot	1841	Pryde&C.	Liverp'l	Liv Bombay	4	A 1
7	—Ann Bg I.B.	Suddick	204	Stcktn	1839	Richrdsn	Stocktn	Stk. London	7	A 1
8	—Archibald Bg I.B.	Tonance	175	N Scot	1838	Cochrane	Dublin	Dub. Troon SS.43—4s	4	A 1
9	—Avery Sw I.B.	C. Hogg	267	Jarrow	1839	Avery & C	NShilds	Stk. Petrsbg	4	A 1
180	—Baxter Sr YM.41 I.B.	Lancemn	151	Bty Fy	1841	G. Baxter	Dundee	Dun. RioJn.	5	A 1
1	—Blain Bk YM.42	M'Alister	305	Gr'nck	1836	Paterson	Gren'ck	Lon Sydney	10	A 1
2	—Catherine Bk F.s.&C.42	Blake	350	Bristol	1824	Cannon	London	Lon. Maurit Rest.42—	—	A 1
3	—Christie Bk C.40	CWemyss	251	Dndee	1836	J. Millar	Dundee	Dun PtPhilp	7	A 1
4	—Clarke Sw I.B.	Stevenson	216	Sndrld	1837	Botchrby	Stocktn	Lon. Nwcastl	6	A 1
5	—Cumming Sr C.40	Wrangles	108	Drtmh	1838	Johnson&	London	Lon. Sydney	11	A 1
6	—Eliza Bk F.s.&C 36	Brooks	419	Chthm		Foster & C	London	Lon SoSeas	—	A 1
7	—Erskine Sw C.40	J Mitchell	167	Brghty	1838	T. Erskine	Dundee	Dun. S. Dom	5	A 1
C.40	—Coverpt I.B.	Pringle	168	Fry O		E. A. Bh & Lh P	P.T.Sds	Liv. Grenada	10	A 1
8	—Frances Bk	WCrosby	327	Sndrld	1841	Fenwick	London	Sld. London	9	A 1
9	—Geary Bg C.40	J. Reid Birnie	228	Petrhd	1840	J. Birnie	Peterhd	Pet. Smyrna Lon. Launcesta	12	A 1
190	—Gifford Bk C.41	Mason	488	Sndrld	1840	Martin & c	Grenck	Lon.	7	A 1
1	—Goudie Bk YM.41	Goudie	234	Brkwr	1834	Goudie	Liverp'l	LivPt Adlde	10	A 1
2	—Haddow Bg F.s.&YM.38	J. Dick	346	NBrns	1827	Haddow	Grenck	Cly. Demrar S.S.41—3Yrs.	—	A 1
3	—Helen Bg F.&YM.39	Joss	270	Leith	1830	Archer	London	Lon. Rest. 36—	8	A 1
4	—Jackson Bg	C. Ward	157	Nwcastl	1839	Ormston	Nwcastl	Nwc Rtrdm	9	A 1
5	—Lockhart Bk C.4m.35pt.F	WThorpe	250	Sndrld	1828	Dalrympl	Dmnica	Lon Dminca Cont.37—	9	A 1
6	—Lowden Sw pt I.B.	Soulsby	262	Sndrld	1839	Muir & Co.	Sndrld	Lon. W. Inds Sld. Cronstadt	9	A 1
7	—Mackenzie Sk	Congalton	77	Leith	1820	Ross & Co.	Inverns	Lth. Invrns	—	A 1
8	—Maria Sr C.40	Osborn	204	Shmtn	1840	Jackson &	Sthmt'n	Lon. Alxdra	12	A 1
9	—May Sr C.39pt I.B.	T. May	104	Plymh	1837	May & Co.	Falm'th	Lon. W. Inds Liv. Naples	12	A 1
200	—Pope Sr	S. Downe	144	Brdprt	1838	Matthew	Bridprt	Nwc. Brdprt	10	A 1

302

Ships.	Masters.	Tons.	BUILD.		Owners.	Port belonging to.	Destined Voyage.	Classification.	
			Where.	When.				No. Years first assigned.	Character for Hull & Stores.
1—Jane Prowse Bk r.& Y.M.40	Wthycmb	208	Chestr ptPP.p	1832	WProwse	Liverp'l	Liv.Vlparso Cont.41—	9 A 1 3 41	
2—ShirreffsBg C.35	J. Green	240	Abrdn Srprs 37	1831	Green & C	Nwcastle	Stk. London	9 /E 1 40	
3—Sinclair Sr ptI. B	Sutherlnd	108	Cullen Lh&O.	1841	J. Sinclair	Cullen	Bnf. Coastr	6 A 1 41	
4—Smith Bg YM.38	Mackenrn Butt	147	Leith	1838	T. Wright	Drtmth	Lon. Medit. Liv.	8 A 1 7 40	
5—Thompson Sw C.m 13	Wayman Hooke	281	Sndrld E.D.P.O. & PP	1840	Thompsn plk Cooke & C.	Sndrld	Sld. Quebec Ply N Brns	8 A 1 40	A 1 4.43
6—White Bg ptI.B.	M.Stokoe	203	Sndrld Srprs 40	1834	Stk GShC	Stocktn	Cly. Malta	7 /E 1 4	
7—Walker S r. C. Im. & pts. 37	J. Gillies	763	N Brns BB.&S	1836	J. Walker	St Jhns	Liv. N. Brns Not Op.	4 — 41	
8—& Ann Sw I. B.	Dixon	221	Sndrld	1837	Hodgson	Sndrld	Sld. London	7 A 1 37	
9— Sp	WGriffith	66	Pwlhly	1832	Griffiths &	Pwlhly	Bms.	10 A 1 35	/E 1
10— I. B.	G O Hughes	68	Frdsm 66 sTSDs & lrp. 39	1816	Davies & C	B'maris	Bms. Rncrn	— 39	
1— I. B.	Sr R. Shields	47	Nwcastle alm. rb. 38	1816	Shield & C	Nwcastle	Nwc. Coastr	— 39	
2—& Barbara S YM.42	Coleman	389	Bristol lrp. 36x n.w. T Sds & Srprs 39	1813	J Salmon	Bristol	Brs.	— 39	/E 1 1
3—& Eliza Sr I. B.	Richards	103	Plhely	1839	Richards	Crrnr'n	Bms. Hull	12 A 1 39	
4—& Ellen Sk I. B.	J. Jones	35	Brmth	1840	Jones & C.	B'maris	Bar.	6 A 1 40	
5— I. B.	Sr W. Parry	81	Nevin	1839	Parry & C.	B'maris	Bms. Bolgn	12 A 1 39	
6—& Frances Sk I. B.	Weekham		Wexfd ptRP.p	1838	Hughes &	Wexfrd	Wex. Milfrd	6 A 1 38	
7—& Isabella Sw I. B.	Hall	211	Sndrld	1840	Elliott & C	Sndrld	Sld. London	7 A 1 40	
8—& JessieBg I. B.	Campble	130	Whtvn 123	1839	Campble	Wthavn	Whn.	12 A 1 39	
9—& Margaret Bg I. B.	Gordon	246	Sndrld 231 n.d. & TS	1809	Paull & Co	Sundrld Nl & Srprs	Lon. Oporto Sld. Oporto	— 5 40	/E 1
10— I. B.	Sk Roberts	57	Amlch	1837	Jones & C.	Amlech	Bms. Rncrn	6 A 1 37	
1—& Maria Sr I. B.	Kennedy	80	Hull 78 Srprs 12	1833	Capt. & Co	Clay	Yar. Ncastle Stk. Coaster	— 11 44	/E 1
2—& Martha Bg I. B.	M'Donld	105	N.Scot BB. O. Hk & P. n.d. wTSD	1826	WMassey	Belfast	Bel. Coaster S. S. 40—4 Yrs	— 40	/E 1
3—& Mary Sp I. B.	H. Davies	55	Pwlhly 41	1832	Owen & C.	B'maris	Cff. Coaster	10 A 1 41	/E 1
4— I. B.	Sw Hesman	200	Sndrld Srprs 41	1832	Crawford	Sndrld	Sld. Chatham	— 41	/E 1
125— I. B.	Sp W Rehrrds	42	Sw'nse 37 n.d. & Dr	1831	Southan &	Glo'ster	Glr. Coaster	10 39	



# J

No.	Ships.	Masters.	Tons.	BUILD.		Owners.	Port belonging to.	Destined Voyage.	Classification.	
				Where.	When.				No. Years first assigned.	Charge for Hull &c.
226	Jane & Sarah	Dysart	66	Apldr	1830	N Phillips	Pnznce	Pnz Liverpl	8	A 1
See Supp	I. B.	J. Willis		nd. & Sr	prs 41			Liv. Coaster		41
7	— & Susan Sr	WPridhm	74	C. Brtn	1828	M. Rowell	Tgnmth	Tgn Nfndld	—	Æ 1
	I. B.	Dip. 43		BB.S & WH.		Drp. 39pts	d. & Srprs	42 S.S. 39—4	Yrs	3
8	Janes Sw		292	Sndrld	1840	C. Walton	London	Lon.	9	A 1
	C. 42		348	pt PP.	plk				11	40
9	— Sr	Darnforth	155	Sndrld	1841	Leithead	Sndrld	Sld.	3	A 1
	I. B.		121	O. & E.	E & P	plk				41
230	— Bg	Stewart	187	Abrdn	1840	Thomps'n	Aberdn	Lon.	6	A 1
	pt I. B.	f. & Y.M. 42	187	OB.Lh	& E.			Abn.	7	41
1	— Bg	J. Wilson	211	Leith	1815	J. Wilson	Lmklns	Liv. Narva	—	Æ 1
				ptnd. & Srprs	37 Srprs 42			Nwc. Petersbg	7	40
2	Janet Bk		334	Calcut	1836	J. Somes	London	Lon. S Amer	12	A 1
	s. 37 Y.M. 41	I. B.	350	T.						41
3	— Sr	J. Bird	84	Cknzie	1841	H. Cadell	C'knzie	Lth. Baltic	8	A 1
			67	pt F. plk						41
4	— Sw	W. Blues	292	SSHlds	1838	W. Blues	Leith	Lon. Trinidd	8	A 1
	YM. 39pt	I. B.	298							40
5	— Sw	C. Brown	183	Alloa	1840	C. Brown	Kincar	Liv.	8	A 1
	C. 40 over	pt I. B.	190					Liv. Leghorn	7	40
6	— Bg	DDuncan	121	Gl'sgw	1815	J. Duncan	Roths'y	Crk. Coaster	—	Æ 1
			119	nd. & Srprs	35 Srprs 41					41
7	— Bg	J. Ellis	127	Anstru	1824	G. Mills	Dover	Nwc. Dover	10	Æ 1
				Drp. 41						4
8	— Bg	A. Kerr	238	Alloa	1825	Wingate	Alloa	Lon CGHpe	—	Æ 1
3k YM	& pts. 43	J. Craigie		lrp. 32	ptnd. & Srprs 43			Lth. Montral		40
9	— Sw	J. Kidd	302	SSHlds	1841	J. Thain	Dundee	Shl. N. York	7	A 1
	pt I. B.		319							41
240	— Sw	G. Mann	123	Mntral	1810	Evrard & S	Lynn	Lyn. Oporto	—	Æ 1
				Srprs 38				S.S. 41—4 Yrs.		41
1	— Sp	Morrison	54	Grnck	1784	J.M. Lean	Gren'ck	Cly. Coaster	—	Æ 1
	I. B.		38	RPO & E.						40
2	— Sp	R. Tindall	42	Mntr's	1810	D. Forfar	Mntrse	Mtr. Coastr	—	E 1
Wrecked	I. B.			Srprs 37						37
3	— Sw	J. Welch	120	Dndee	1822	Welch & C	Dundee	Lth. Pillau	—	
			113	Srprs 37 & 39						39
4	— Sw	Wildridge	280	Pictou	1828	Driffield &	Hull	Hul. Meditr	—	Æ 1
	f. & s. 37			BB.S & P. pts	d. & lrp. 37pt	nd. & Srprs 41				41
5	— Bg	J. Wilson	194	Abrdn	1839	Aikman &	Aberdn	Abn. Vlprso	9	A 1
	& C. 39 over	pt I. B.	183					Cly. Valpraso	8	40
6	— Boyd Bk	Topping	227	Leith	1839	M'Gavin	Glasgw	Cly. Calcuta	9	A 1
	f. & Y.M. 42		230							5
7	— Gibson Sr	R. Gibson	111	Kincar	1838	Gibson & c	Kincard	Lth. Ptrsbrg	8	A 1
	pt I. B.		105							38
8	— Izat Bk	Goldsmth	229	Kincar	1828	Phillips &	London	Lon. Sydney	7	A 1
	C. & pts. 41			trp. 37	Drp. 41			Rest. 37—	5	41
9	— MacNab Sk	Ferguson	66	Dmbtn	1840	Mac Nab	Glasgw	Cly. Coaster	5	A 1
	f. B.		47	O. Ab B. Lh & RP.						40
250	— Muir Sw	Thompsn	286	Nwctl	1840	Muir	Leith	Nwc. Calcut	7	A 1
	C. 42	C. 41	215					Npt. Rio Jan.	8	41
		Heron						Liv. S. Thos		

No.	Ships.	Masters.	Tons.	BUILD.		Owners.	Port belonging to.	Destined Voyage.	Classification.	
				Where.	When.				No. Years first assigned.	Character for Hull & Stores.
1	Janet Phillips Sr I.B.	J. Phillips	63	Ivrkth	1838	J. Phillips	Invrkth	LthCoaster	8 A 1	
2	— Towers Sr pt I.B.	Cameron	71	Bnt. Isl	1829	Callaghan	B'shnon	Liv. Coaster	— E 1	
3	— Walls Sr I.B.	E. Spratt	72	Ivrkth	1826	E. Spratt	Yarmth	Yar.	— E 1	
4	— Willis Bk YM.40	Bayley	311	Sndrld	1835	Willis & C	London	Lon. Demra	11 A 1	A 1 1.43
5	— & Isabella Sr pt I.B.	A. Innis	55	Grmth	1838	Smith & C.	Pt Grdn	Bnf.	5 A 1	
6	— & Mary Sr	J. Douglas	149	Leith	1838	Capt. & Co	Leith	Lon. Nwctl Lth. Charente	9 A 1	
7	Jannet Halley Sr pt I.B.	J Simpson	121	Perth	1842	Millars'	Perth	Dun. Coastr	6 A 1	
8	— Henderson Sp	T. Brand'r	52	Grmth	1836	A. Leslie	Grm'th	Bnf. Nwctl	5	
9	— & Catherine Sw	J. Sutter	122	Petrhd	1840	J. Sutter	Petrh'd	Pet. Coaster	8 A 1	
10	Jannett S C.41	Chalmers	317	Yrmth	1834	Drinkald	London	Lon Maurits	12 A 1	
1	— Sk	M. Hill	35	Dmbtn	1808	J Shannon	Newry	Nry. Coastr	— E 1	
2	Jansen Bg YM.40	T. Garson	206	Sndrld	1829	Muir & Co.	Leith	Liv. RioJan	7 E 1	E 1 4.43
3	Jantina Engeli lina G I.B.	BGElbg	125	Pekela	1829	Kolk	Pekela	Liv. Dordt	7 E 1	
4	— Hendrika I.B.	Ketelaar	44	Vndm	1831	Capt.	Vndam	Hul. Svolle	—	
5	Janvrin S C.38	J. Piton	228	Jersey	1821	Janvrin	Jersey	Jer. Brazils	—	
6	Janus Sr	duHeume	100	Jersey	1839	du Heume	Jersey	Jer. N'fand	7 A 1	
7	— Sr	J. Fick	100	Dnztm	1832	Gradener	Grswld	Brs. Nantes	7 E 1	
8	Japan S W. Hill	W. Hill	359	London	1831	Bennett &	London	Lon. SoSeas	12 A 1	
9	Jarrow Bg C.40	S. Walker	257	Tyne	1831	Quayle	Liverpl	Liv.	— E 1	
10	Jasmine Sr I.B.	Jennison	85	Hull	1826	Byron & C	Hull	Hul.	— E 1	
1	Jason Sw	W. Dunn	138	Nwctl	1838	Reynlds &	Wymth	WeyLgh'rn	8 A 1	
2	— Bg I.B.	Flindt	180	Rostck	1840	Flindt	Rost'ck	Liv. Riga	7 A 1	
3	Jaspar Sp pt I.B.	G. Corrie	71	Ivkthg	1828	J. Kenedy	Anstrth	Nwc. Baltic	— E 1	
4	— Sr I.B.	Davis	86	N Sco.	1840	H. Jones	Pwhely	Yar.	4 A 1	A 1 4.43
5	— Sr	Williams	110	Cardiff	1835	Capt. & Co	St. Ives	Lon. Mesina	10 A 1	
	C.36 cover pt I.B.									36



No.	Ships.	Masters.	Tons.	BUILD.		Owners.	Port belonging to.	Destined Voyage.	Classification	
				Where.	When.				No. Years first assigned.	Charge for Hull & S.
276	Jassamine Sw C.Im.41pt.I.B.	A. Millar	213	Dndee	1841	Jessamne	Dundee	Dun.Medit.	6	A 1
7	Java S r.d.36C.39	Pearson	1275	Calcut	1813	J. Somes	London	Lon. Pts.Maurits	—	3 1
8	Sr I.B.	Hrsburgh	69	Leith	1812	Hrsburgh	Anstrth	Nwc.	—	Æ 1
9	S C.41	Pickering	487	Queb'c	1838	Murray & &Hk	Liverp'l	Lon.Bmbay Liv.India	5	A 1
280	Bk r.&s.39	R. Young	412	Sndrld	1833	H.Mitcalf	Nwcastl	Nwc.Londn	7	6 4
1	Jay Bg	J. Dennis	80	Yrmth	1825	Jay & Co.	Yarmth	Lth.Coaster	—	39
2	Sw I.B.	J. Wake	244	Sndrld	1839	Dobbin & OBRP & PP	Sndrld	Sld.London	7	A 1
3	Jean Bg C.41	Clarke	199	Dmbtn	1831	Clarke & Drp. 41	London	Lon. Sydney Cont.40—	9	A 1
4	Sp I.B.	A. Cooch	54	Rthsay	1772	J. Inglis	Belfast	Cly.Coaster	—	E 1
5	Sr	Donldson	88	Kkdbt	1817	M'Clure	Liverp'l	Lth.Coaster	—	Æ 1
6	Sp I.B.	Dorward	57	Boness	1807	J. Dickmn	Perth	Dun.Nwcstl	—	Æ 1
7	Sp I.B.	S. Hill	49	O&E	1800	M'Murty	Larne	Bel.Coaster	—	E 1
8	K I.B.	Jay	62	Bauff	1803	HLWhite	Yarmth	Yar.Plymth	—	Æ 1
9	Bg I.B.	T. Loney	170	Boness	1803	Turvell & n'TSds&lrp.27 Srprs39	Ptsmth	Pts.Sndrld	—	39
290	Sp d.26I. B.	J. Lyon	52	Perth	1801	A. Watts	Aberdn	Abn. Coastr	—	Æ 1
1	Bk C.&ptr.38	M'Cutchn	281	Dmbtn	1830	Gardner & PP.TSd spt F. B.	London	Lon.Manilla	9	11 4
2	Sw	M. Pryde	179	Dndee	1824	J. Thain	Dundee	Dun. Riga	—	Æ 1
3	Sr I.B.	R. Rose	191	PE.Isl	1840	F. Taylor	Limrick	Bel.Glasg'w	4	A 1
4	Bg	J Stormnt	117	Abrdn	1818	Capt.	Arbr'th	Arb. Baltic	—	Æ 1
5	Ann & Eli- zabeth Sr I.B.	Hoskins	95	Apldre	1842	J.Hoskins	Swansa	Bid. Swansa	11	A 1
6	Baptiste Bk C.&pts.40	Honeybrn	259	Quebe	1836	Anderson	Glasg'w	Cly. MtVid.	4	Æ 1
7	Delocquen- ghien Bg s. zinc	C.Pethers	222	Boom	1830	Vndr Elst	Brusels	Liv.Antwrp	7	E 1
8	Graham Bk C.40	J. Smith Jennings	262	Chepst	1831	Nutting	London	Lon.W Inds Lon.Africa	10	Æ 1
9	Hastie Bk PE&sd.42	W.Sparks Robertson	280	N.Scot	1826	Capt.&Co	Arbr'th	Whn. S.S.39—4Yrs	—	Æ 1
300	Wilson Sw C.Im.39	Henderson	175	Dndee	1829	Shield & C S. lrp 34 Srprs39&40	Nwcastl	Yar.Gibralt.	—	Æ 1

No.	Ships.	Masters.	Tons.	BUILD.		Owners.	Port belonging to.	Destined Voyage.	Classification.	
				Where.	When.				No. Years first assigned.	Character for Hull&Stores.
301	Jean & Margaret Sp I.B.	J. Wilson	68	Limkls n Kl&Sr	1813	R. Aitkins prs 32 pt n TSDs38	Limekls	Dun. Londn	—	E 1 39
2	— Sk I.B.	Redmond	56	Kipfrd 42 pt P. plk	1816	Turner & c n Kl& e.39 n d. Tsd	Dumfrs s&lrp.41	Lth. Coaster	—	Æ 1 41
3	Jeanie Deans Bk YM.42	D. Miller	298	Quebc 319 BB.O&T	1841	Johnston Tmrk	Irvine	Cly. Mrseills	5	A 1 2
4	Jeans Sr I.B.	Edwards	106	Cullen 82 Lh O&F	1840	Thomps'n	Cullen	Bnf. Coaster	5	A 1 40
5	— Sp I.B.	J. Sinclair	70	Grn'ck O & RP	1811	Grn Dis C Drp 3 7n Kl& Srprs	Grenck s39	Cly. Sligo	—	39
6	Jehu Sk I.B.	W Thom's	62	Plymh 41	1835	W. Evers	Plymth	Ply. Coaster	9	A 1 40
7	Jemima Bg	Hamilton	123	Wells	1829	S. Perkins	London	Lon. Cont.38—	9	Æ 1 3 40
8	— Sw ptd.32,s.37 L.B.	Todd	245	Prize 239 O. Lh&P.	len	Morrison 32 Srprs41	S Shields	Shl. London	—	E 1 41
9	Jennett Bg pt I. B.	Meek T. Ayre	236	Stcktn Drp.38	1837	T's Coal C	Stckton	Lon. Riga Liv. Hanibro	7	A 1 41 4,44
310	Jenny Bg C.42	R. Booth	192	St And BB.S&P.	1838	R. Watt	Jamaica	Lon. Jamaica	4	A 1 1
1	— Bk C.lm.40pt I.B.	Frncovch	280	Trieste P. TSds	1839	Capt. & Co	Trieste	Lon. Trieste	9	A 1 6 40
2	— Sr I.B.	McLean	86	Kincarc pt F. plk	1813	Mustart pt n B. w. & TSds37	London	Lon. Alloa	—	Æ 1 41
3	— Bg	A. Spittall McEwen	135	Kincarc nd. Tsd	1816	Spittall & c s&lrp.35, n Kl&Sr	Kincard Clv. Stettin	Cly. Stettin	—	Æ 1 9 4
4	— Jones Sr C.39	Wakeham	196	Yrmth 194	1839	Crpentr &	Yarmth	Liv.	12	A 1 1
5	Jeremiah Sp I.B.	J. Binney	85	Kincarc nd.30 n	1813	J. Binney TSds 31, n Kl&lrp	Kincard	Lon. Dantzcz	—	38
6	— Garnett S C.42	Davies	408	Brkwr 447	1842	Lockett &	Liverp'l	Liv.	12	A 1 4
7	Jerne Sr s.34	H Dowsly	63	P.E. Isl BB&P	1828	I. Cornett	London	Liv. Azores	—	E 1 34
8	Jers'y Lass Bg C.38	J. Dean	145	Jersey 135 RP & O	1838	Alexandr plk	Jersey	Lon. Brs.	7	A 1 9 44
9	— Tar Sr C.42	J. deCaen	143	Jersey 135 pt F. plk	1837	J. de Caen	Jersey	Liv. Syra Jer. Méditran	7	A 1 6 44
320	Jesmond Sw ptd.40pt I.B.	Bell	228	Sndrld OE&R	1820	Wawn & C P plk len.&trp.40	S Shields	Shl. London Rest.40—	—	A 1 5 40
1	Jessamine Sr YM.40pt I.B.	W. Jarvis	98	Dodbk 75	1839	Beer & Co	Drtmth	Liv. Ancona	12	A 1 40
2	— Sw I.B.	F. Poole	196	Sndrld 189	1840	E. Lucas	Shorhm	Sld. Shorhm	7	A 1 40
3	Jessey Bg s.38 & YM.42	J. Jackson	185	Hringt nd. & Sr	1822	Wilson & c prs 37	Wthavn	Dub. Nwprt Liv. Para	—	Æ 1 6 44
4	Jessie Bk r.&C.35	Bell	314	N Brns O & RP	1820	W. Smith	Liverp'l	Liv. Sydney	—	E 1 37
325	— Bg	J. Cowan	117	Petrh'd nd. TSds	1825	J. Rae &lrp.41	Liverp'l	Liv. Coaster	—	Æ 1 41



No.	Ships.	Masters.	Tons.	BUILD.		Owners.	Port belonging to.	Destined Voyage.	Classification	
				Where.	When.				No. Years first assigned.	Charter for Hulls.
326	Jessie Bg	Davidson	157	Dndee	1834	Davidson	Dundee	Dun. Baltic	7	A 1
			144	trp.42				Rest.12—	6	3
7	— Sw	Dove	174	Sndrld	1836	Wood&C.	Sndrlnld	Sld. Holnd	6	A 1
	I.B.			Drp.41						41
8	— Sr	D. Fittock	159	P.EIsl	1837	Banatyne	Limrick	Liv.	4	Æ 1
	I.B.		155	BBP&	S. Dr					41
9	— Sr	J. Harvey	115	Perth	1833	Capt.&Co	Perth	Dun.France	5	Æ 1
	ptI.B.		113	O&E.				Dun. Baltic		41
330	— S	JM'Lelan	680	NBrns	1825	D. Gibb	Liverp'l	Liv. Quebec	—	40
	r.s.&ptd.40			BBSP & Hk	ND, TSds&lr			Not Op.		40
1	— Sp	M.Kellar	58	B.Isles	1797	M'Lean	Grenck	Cly. Coaster	—	Æ 1
	I.B.	Morrison	50	ND.W.T	Sds & lrp.41	PTNE.	Sdpr43			41
2	— Sr	Richards	153	P E.Isl	1839	Richards	Plym'th	Ply. W.Inds	4	A 1
	r.&YM.41		145							1
3	— Sr	W. Stobie	109	Sndrld	1842	W. Stobie	Newbrg	Sld. Perth	7	A 1
	I.B.		96							3
4	— Bg	T. Wills	136	P.E.Isl	1827	Williams	Bidefrd	Bid.Coaster	—	—
	I.B.			B.Hk & O. Dr	p.39			Not.Op.		39
5	— Anderson	D. Munro	244	Leith	1841	Munro&C	Leith	Liv. MtVdo	8	A 1
	Bk	C.41	258					Lon. Maurits		12
6	— Ann	J. Wallace	64	Perth	1826	Brknshw	Blyth	Bly. Rouen	—	Æ 1
	I.B.	J.Hinds		ND, S, P, S, A, 3	ND, S, P, S, A, 3	ND, S, P, S, A, 3	ND, S, P, S, A, 3	Schldes		40
7	— Anne	P. Sim	174	Sndrld	1842	Sim&Co.	Leith	Sld. Baltic	8	A 1
	I.B.		181							3
8	— Easson	Haywood	137	Dndee	1826	Rupprsbg	London	Lon.	—	E 1
	I.B.			F. O.Lh & Bk	ND, S, P, S, A, 3	ND, S, P, S, A, 3	ND, S, P, S, A, 3			36
9	— Greig	A. Greig	214	Arbrth	1840	A. Greig	Dundee	Arb. Riga	7	A 1
			221	PPTSds						40
340	— Maria	W. Clarke	165	Qubec	1836	Thomson	Wthavn	Whn Coastr	5	Æ 1
				O&BB				NotOp.		44
1	— Mitchell	G.Petrie	192	Gls'g'w	1838	J Mitchell	Glasgw	Cly. Gibralt	12	A 1
	YM.42	J.Douglas	192					Cly. Jamaica		12
2	— Ritchie	M'Lachln	159	Dmbtn	1834	Ritchie&c	Salte'ts	Liv Beyrou	9	A 1
	C.41			O & Ght				Lon. Trinidad		41
3	— Scott	M'Culck	112	Ivrkth	1841	W. Frazer	Ivrkthg	Lth. Baltic	7	A 1
			95							41
4	— Stephen	J. Stephen	52	Invnss	1839	J. Stephen	Frasrbg	Abn. Coastr	5	A 1
	I.B.			O.LhF. & E.						41
5	— &Betsey	J. Blyth	32	Anstru	1814	Capt.&Co	Krkldy	Lth.Coaster	—	E 1
	I.B.			ND, Kl&Sr	prp.37					40
6	Jeune Caro-	Hydhm'n	84	Brusls		Alman	Brussls	Lon. Brssels	—	Æ 1
	line G	Roskamp	67			Annamans		Lon. Antwerp		40
7	— Clemence	T. Smit	111	Antwp	1834	Capt.	Antwrp	Hul.	7	Æ 1
	G									41
8	— Henri	Cooper	94	Brusls		Danzaart	Brussls	Lon. Antwp	—	Æ 1
	I.B.			ND. & TS	ds368	rprs39				40
9	— Olympe	J. Guilly	47	Nantes	1810	OMenard	Brest	Pts. Rouen	—	—
	I.B.			ND.&lrp.	36, Sr	prp.39				39
350	Jim	Bn O'Brien	91	Quebc	1840	J.Howlett	Ross	Wtf.Coaster	4	A 1
	I.B.			BB.Hk	E&R P.					40

313

No.	Ships.	Masters.	Tons.	BUILD.		Owners.	Port belonging to.	Destined Voyage.	Classification.	
				Where.	When.				No. Years first assigned.	Character for Hull & Stores.
351	Jim Crow Sr	R. Donkin	116	Yrmtb	1837	S. Barber	Yarmth	Liv. Coaster	9 A 1	
	I.B.	W. Carter	104	lrp.40					12 40	
2	— Sr	G. Geere	187	Cork	1838	Williams	London	Lon.C.G.H.	9 A 1	
3	— Sr	J. Roche	114	Queb'c	1840	Williams	Watrfd	Wtf. Coastr	4 A 1	
	I.B.			BB&R P.					41	
4	Joan Sr	TBerwick	85	Mntrs'	1829	TBerwick	Wemys	Lth. Rouen	— AE 1	
	I.B.		68	Lh O. & E.N K	1828	18 Srprs38 S	rprs40		40	
5	Joanna Bg	J. Lovitt	240	Dmbrt	1828	Ryan & Co	London	Lon.H.Twn	9 AE 1	
	r.&C.42			Srprs 37 & 38		Drp.42		Cont.37	3 10 5	
6	— Sr	Martin	100	Bristol	1828	Mills&Co.	London	Lon. Collier	9 AE 1	SUNK
									41	
7	— Sr	Richards	131	Hayle	1841	Harvey&c	St. Ives	Pnz. Dantz.	10 A 1	
			112					Pnz. Meditran	12 1	
8	Joe Bg	S. Rowe	125	Livrp'l	1817	Rowe & C.	St. Ives	Pnz. Derry	—	
	I.B.			E. & O. plklrp	39				39	
9	Johan Heinrick G	C. Siegert	120	Rostck	1802	Mechelsn	Rostck	Lon. Rostck	— AE 1	
	I.B.	N. Seigert		s. & lrp. 32 35		& Srprs 37		Lth. Rostock	38	
360	Johanna Bg	J. Froese	202	Memel	1830	Schm'uck	Memel	Dun. Memel	7 AE 1	
	I.B.		260	Drp. 30					40	
1	— G	Hallier	157	Rostck	1826	J'nentzky	Rostck	Lon. Rostck	—	
	I.B.								39	
2	— S	Hintze	310	Stettin	1816	Rham	Stettin	Lon Baltimr	— E 1	
	s.30 I.B.								37	
3	— Sr	J. Menk	150	Dantz.	1839	C.A. Shulz	Dantzic	Lth.	7 A 1	
	I.B.								39	
4	— Sr	Peterson	88	Rndbg	1833	Capt. & Co	Rndsbg	Hul. Baltic	— AE 1	
	I.B.								40	
5	— G	J. Wolter	145	Stralsd		Mascalas	Strals'd	Liv. H'mbro	— E 1	
	I.B.		180	Srprs 36					38	
6	Fredrick Sw	Newman	175	Konigs	1840	G. Ashnell	Konigs	Dun. Konin	7 A 1	
	I.B.								41	
7	Henritte Bn	J. Kersner	217	For'gn		G. Bencke	Dantzic	Mtr. Dantze	— AE 1	
	I.B.								40	
8	Geziena G	P. Schieur	148	Pekela	1828	Zuderven	Pekela	Liv. Rttrdm	7 AE 1	
	I.B.		134						10 40	
9	Sophia Bg	H. Dirch	193	Stralsd	1839	Barrels & c	Strals'd	Gns. St. Ubs.	7 A 1	
	I.B.								40	
370	Johannes Sr	Fennigan	64	Lncstr	1807	Duffy & Co	Dndalk	Mil. Dndalk	— AE 1	
			48	pt RP. plk		lrp. 34, nw.	ptND. & T	Sds & lrp. 41	1	
1	— Bg	Hogan	200	Stettin		P. Otto	Stettin	Lon. Stettin	— AE 1	
	I.B.								41	
2	— Hage Bk	Rasmusn	244	Dnmk	1841	Puggaard	Copngn	Crk. Havan.	6 A 1	
	C.42			O. & F.					1	
3	John Bk	Carling	465	Chestr	1810	J. Salmon	Bristol	Brs. N. York	— AE 1	
	r.s. & YM.39			nw. & T	Sds 29	lrp. 33 Drp. 37			41	
4	— Bg	Carder	154	Mrimc	1829	J. Rogers	London	Lon.	— AE 1	AE 1
	C.41			BB. H. O & P		Srprs 37	Lon. Africa	S.S. 38—4 Yrs	41	3, 43
375	— Sr		98	Dndee	1837		Dundee	Dun. Gtnbg	8 A 1	
	pt I.B.		80						37	



# J

No.	Ships.	Masters.	Tons.	BUILD.		Owners.	Port belonging to.	Destined Voyage.	Classification	
				Where.	When.				No. Years first assigned.	Charac for Hull & S.
376	John Bg	D. Cole	107	Plymh	1812	Murrells	Clch'str	Shl.Clcst'r	—	E 1
	I.B.			O.&E	plk	N.TSds&Srp	rs39			39
7	— Bk	Davy	200	Lonnd	1828	Davy	London	Liv.	8	E 1
	r.&C.40			O.&G.				Cont.36—	3	1
8	— Sr	P. Dick	92	Dndee	1811	D. Swan	Glasgw	Cly. Liverpl	—	39
	I.B.			85	Drp. 39					40
9	— Sw	J. Dodds	247	Sndrld	1838	Patterson	Nwctl	Liv.Hmbro	9	A 1
	I.B.			261						40
380	— Sr	Dyke	58	N.Sco.	1835	Dyke&Co	G'rnsy	Sws. Plymh	4	E 1
	I.B.			BB&O	len. & alm.rb.39			Lon.Bruges	12	40
1	— Sr	W. Emmett	144	P.E.Isl	1835	Brookng&	Brxham	Drt. Gibralt	4	E 1
	I.B.	J. Scarle	144	Sprsprs4	BB.F&J.	Capt&Co	Drt.Alicant	S.S.40—4 Yrs.	12	40
2	— Bk	S Ferguson	273	Chepst	1824	Davidson	London	Lon.W.Inds	11	E 1
	C.ptr.&s.39			nd.43	ptNTSd	33Srp	Ferguson	Lon.	41	1
3	— Sw	J. Froud	228	Sndrld	1837	Hancock	Poole	Poo.Collier	5	A 1
	I.B.			212	Drp.41					41
4	— Bk	E. Gerrad	297	Riga	1837	Capt.&Co	Riga	Gr. Riga	7	A 1
	I.B.									37
5	— Bg	Hamilton	182	N.Sco	1840	Nelson&c	Belfast	Liv.Montral	4	A 1
	r.&C.40	J.Black		BB&T	Trmc			Liv.Leghorn	41	1
6	— Sk	J.Harding	46	Stnhse	1817	Bromham	Plymth	Ply. Coaster	—	38
	I.B.			nd.&lrp.	35Srp	rs38				38
7	— Bg	J.Hellend	186	Shi'lds	1833	Valance&	Shorhm	ShmHrtlepl	8	A 1
	I.B.	J.Holland	178	Drp.43				Hpl.Shorchata	41	1
8	— Bk	G. Hsslt'n	535	N.Brns	1832	Chaloner	Liverp'l	Liv. Quebec	—	38
	rh.&s.36			BB.S	Hk & RP.		NotOp			38
9	— Sk	J. Hill	36	Air	1812	Boyle&C	Larne	Bel. Coaster	—	39
				40	nd.&lrp.	39				36
390	— Sw	T.Holmes	191	Sndrld	1818	Smith & C	Scarbro	Gr. Quebec	—	E 1
				Srprs	33 & 35					40
1	— Sr	W Howell	57	N.Shls	1821	D. Elliott	Jersey	Jer. Newprt	—	E 1
	I.B.			O.&RP	len.35	Srprs40				40
2	— Bk	Jackson	265	Bnstpl'	1814	Dowson &	London	Lon.	—	E 1
	PH.&s.35	Stephenson		Nrps	35	Wooster&C		Ln.Collier	9	40
3	— Sp	Jameson	69	Ncastl	1793	Jameson	Nwcastl	Nwc. Coastr	—	E 1
	I.B.			40	O.&E.	len.36	lrp.42	Gibroy&C	10	4
4	— Sr	J. Jones	81	Nevin	1841	Capt.&Co	Pwlyly	Bwk.Coaster	9	A 1
	I.B.									41
5	— Bn	J. Jones	123	P.E.Isl	1834	Wall & Co	Nwport	Npt.Liverpl	4	E 1
	I.B.			BB&P	Drp.37					40
6	— Bg	A. Marr	134	Sndrld	1803	Wtchmkr	Aberdn	Nwc.Abrdn	—	E 1
	I.B.			115	Bh.E&O.	plk sKl&lrp.38				38
7	— Sr	Newman	96	Chepst	1824	Capt.&Co	Chepst	Ygh. Ptsmh	10	E 1
	I.B.			79	nd.pNT	T Sds & Srprs40				41
8	— Bg	D. Pepper	250	Selby	1832	Standing	Goole	Hul. Baltic	9	A 1
	ptI.B.			Srprs	42			Cont.41—	3	1
9	— Sr	J. Power	174	P.E.Isl	1839	Nevis&c	Watrfd	Wtf. Coastr	4	A 1
		McGrath		BB.S&Hk	Murphy&C			Liv.Lambro	40	1
400	— Bg	T. Poyntz	91	Solva	1811	John & Co	Youghl	Cff.Glasgow	—	E 1
	I.B.			nd.&lrp.	34	Drp.40&41		Ygh.Coaster	12	4

313

No.	Ships.	Masters.	Tons.	BUILD.		Owners.	Port belonging to.	Destined Voyage.	Classification.	
				Where.	When.				No. Years first assigned.	Character for Hull & Stores
401	John Sr	J. Pray	79	Grn'ck	1810	Murray &	Belfast	Bel. Scotland	—	E 1
	I.B.		57	ND. Srpr	s40					41
2	Bg	Roberts	76	Yrmth	1818	Teasdel &	Yarmth	Yar. Penznc	—	Æ 1
	I.B.		ND. 38pt	sTsd	s&Srprs41					41
3	Sw	T. Rogers	164	Thorn	1805	Rogers &c	NShilds	Shl. Holland	—	E 1
	d.—I.B.		Srprs 35	lrp.37						37
4	Sw	Spnclyah	154	Wh'tby	1827	Spnclyah	Stocktn	Stk. London	—	Æ 1
	I.B.		144	O. A & E	lrp.37			Stk. Coaster		41
5	Bg	Swanson	86	Brmth	1807	Meara & C	Dublin	Brs.	—	Æ 1
	I.B.		77	O & F. N	d.w. T	Sds & lrp 36	Kl & Srpr	s38		41
6	Sr	J. Thomas	87	Nevin	1822	Thomas &	B'maris	Bms. Bristol	—	Æ 1
	I.B.		ND. 39N	Kl & S	rprs40					40
7	Sr	T. Tucker	101	Shi'lds	1823	GConway	Poole	Poo. Leith	—	—
			88	Srprs 37	Drp.39					39
8	Bg	T. Vickers	108	Chestr	1815	J. Thomas	Chester	Liv.	—	Æ 2
	I.B.	Bennett	92	NDptn T	Sds &	Srprs 38N Kl	& Srprs40	Liv. Coaster		41
9	Bagshaw	Reddngtn	416	Livrp'l	1835	Clark & Co	Liverp'l	Liv. Calcuta	10	A 1
	S pt C & pt YM. 41									41
410	Baker Bg	J Appleby	123	Sndrld	1816	Coppin & c	Blyth	Bly. Coaster	—	Æ 1
			102	ND. & lrp	38len. & lrp. 40	Srprs 12				41
1	Barker Pol	J. Bavidge	162	Sndrld	1839	Laing	Whitby	Sld. Coaster	4	A 1
	I.B.		142	O & E.	pt PP	plk				39
2	Barry Sw	Anderson	236	Sndrld	1830	Furner & c	Whitby	Sld. London	8	Æ 1
		T. Welch	229	lrp. 34 Sr	rprs39	Frankland		Cif. Malta		39
3	S	J. Robson	520	Wh'tby	1814	Barry	London	Lon Sydney	—	Æ 1
	C.40			nTSDs	ptnw. 28ND & lrp. 34	Srprs 36				38
4	Bartlett Bk	J. Bartlett	323	Sndrld	1810	Bartlett &	Liverp'l	Sld. London	12	A 1
	C.43		381				London	Lth. Alexandria		6 40
5	Bell S	W. Black	454	Queb'c	1834	Howlet &	N. Ross	Wtf. Quebec	5	Æ 1
				O & E.	Srprs 39 & 41			S.S. 41—5 Yrs.		41
6	Begg Bg	J. Price	149	Livrp'l	1820	W. Evans	Galway	Lon Galway	—	E 1
	I.B.	Cox		Drp. 42	& 43			Mil. Coaster		3 41
7	Bibby S	J. Downes	486	Mrypt	1841	Taylor & c	Liverp'l	Mpt. Canton	12	A 1
	C.41		549							41
8	Black Sw	D Mtchell	168	Grmth	1830	Capt.	Dundee	Dun. Baltic	8	Æ 1
				Srprs 40						41
9	Blake Bg	Chrchw'd	216	Tgnmh	1838	Blake & C	Exeter	Lon Smyrna	12	A 1
	YM. 41									41
420	Botcherby Sw	Todd	217	Sndrld	1837	Blumer &	S Shilds	Shl.	5	A 1
	I.B.		209	ND. & lrp.	42			Cont. 42—		2 4
1	Brooks Bg	Lockhart	180	Livrp'l	1831	Rose & Co	Liverp'l	Liv Barbads	11	A 1
	C.41			PP. TS	ds			Liv. St. Joes		4 12
2	Brotherick Sr	T Spencer	130	Wlntn	1838	F Johnson	NShilds	Nwc. Baltic	5	A 1
	I.B.		108	O. E. & B	h					40
3	Brown Sw	J. Ruglass	279	Wilgtn	1838	J. Brown	London	Lon. Maurit	9	A 1
	YM. 42 over pt I.B.	Thornhill	299	Srprs 42				Lon. China		12 41
4	Bull Stm	Corbin	398	London	1834	G. St N Co	London	Lon. Hambro	12	A 1
	C.42									10 42
425	S	J Rodgers	382	Queb'c	1839	Casement	Belfast	Liv.	5	A 1
	r. & YM. 39	T. Gardner	436	O & E.			Bel. Glasgow			12 42



# J

No.	Ships.	Masters.	Tons.	BUILD.		Owners.	Port belonging to.	Destined Voyage.	Classification	
				Where.	When.				No. Years first assigned.	Charter for Hulls.
426	John Burrell Sw I.B.	R. Pyman	243	Sndrld	1838	Htpl.Ush Co.	Hartpl' Stocktn	Hpl. Algiers Liv. Meditran	8	A 1
7	Byrkin Sr I.B.	WNathan	85	Lydney	1762	T. Powell	Newprt	Npt. Grenck	—	8 44
8	Cabot Bg YM.40	Wood	158	Bristol	1826	RW King	Bristol	Brs. Africa	10	AE1
9	Callam Bg	J. Stewart	142	BntIsl.	1836	Swainst'n	Leith	Liv. Coaster	7	A 1
430	Calvin Bk YM.42	Knox	420	Grn'ck	1839	Taylor&C	Grnock	Lon. Bomby	10	A 1
1	Campbell's S	Trotter Lyons	415	Grn'ck	1809	I. O. Bold	Liverpl	Liv. Africa	—	A 1
2	Clifton Sr pt I.B.	T. Lewis	82	Wrktn	1823	Ferral & C	Dndalk	Mil. Neath	—	AE1
4	Cock Bk PH.S.&C.38 I.B.	J. Cross	239	N Brns	1836	Kennatt & Liverpl	Liv.		4	—
6	Coggin Sr I.B.	T. Coggin	136	Whby	1840	J. Coggin	Whitby	Wtb. Baltic	6	A 1
7	Cooper S C.&pts.40	J. Salmon	522	Grn'ck	1840	D. Sharp	Grnock	Cly. Austral	10	A 1
8	Craich Sr pt I.B.	A. Hogg	82	Alloa	1841	AlCoalCo	Alloa	Lth. Coaster	5	A 1
9	Craig Bk PH.&C.41	Pettengel	375	Shilds	1826	C. Walton	London	Lon.	—	AE1
440	Cree Bk C.38	J. Boyd	385	Leith	1838	Cree&Co.	Glasgw	Lth. E. Inds.	9	A 1
1	Dugdale S C.39	Milwood	313	Wthvn	1834	Little & C.	Liverpl	Liv. Sincapr	10	A 1
2	Dunn Bg pt I.B.	C. Searle	201	N Brns	1823	J. Rayne	Nwcastle	Nwc. Londn	—	—
3	Esdaile Bk F.S.&C.43	H. Wright	347	Sndrld	1814	G. Wright	NShilds	Lon. Quebec	—	E 1
4	Fleming S YM.41	Rose	514	Bmb'y	1836	Rose	London	Lon. Maurs	12	A 1
5	Forster Bg F.&C.42	Oliver	193	Quebe	1838	Forster&c	London	Lon. Africa	5	A 1
6	Fox Sw	W. Innes	185	Stcktn	1840	Fox & Co.	Stocktn	Stk. Hambro	8	A 1
7	Francis S	J. Kent	362	Mntral	1827	Carroll&c	Cork	Crk. StJhns	—	AE1
8	Frederick S I.B.	Turner	152	Sndrld	1831	Ord & Co.	Whitby	Lon. Bilboa	—	—
9	Garrow S I.B.	F. Wilson	556	Abrdn	1840	Anderson	Liverpl	Abn. Bmbay	—	—
450	George Bk C.13	Storey	433	Sndrld	1837	Abbott&c	Ncastle	Shl. Calcuta	7	A 1

317

No.	Ships.	Masters.	Tons.	BUILD.		Owners.	Port belonging to.	Destined Voyage.	Classification.	
				Where.	When.				No. Years first assigned.	Character for Hull & Stores.
451	John Graham Bk Y.M.40	T. Wilson Turner	280	Sndrld	1840	EGraham	Nwcastle	Sld Bombay Lon. Ceylon	8 A 1	9 40
2	Gray S Y.M.&pts.42	J. Auld	478	Grnck	1842	Gray & Co	Gren'ck	Cly. Bmbay	9 A 1	3
3	Gray Sw Y.M.40	R. Wright	277	Stcktn	1840	Stk Com S Co	Stocktn	Hpl Ancona Liv. Constnple	8 A 1	8 44
4	Guise Bg I.B.	J. Griffiths	111	Glost'r	1814	Cook & Co	Newprt	Mil. Nwport	—	Æ 1
5	Hall Bg F.&Y.M.42	J. Twaits	276	Midlbr	1839	Hall & Co	Nwcastl	Shl. Malta Shl. Constnple	9 A 1	6 44
6	Hardy Bg F.&C.38	H. Laing	179	Sndrld	1833	P. Laing	London	Sws. Cuba	10 A 1	38
7	Harvey Sr I.B.	Nicholas	78	Hayle	1834	Harvey & c	St. Ives	St. I. Swnea	10 A 1	35
8	Hector Bg pt I.B.	J. Leslie	190	Abrdn	1840	Crckshnk	Aberdn	Abn. Baltic Abn. London	6 A 1	A 1 3 3,43
9	Henry Yates C.41	N Moullin	184	Grns'y	1840	J. Yates	G'rnsy	Gns. Londn Lon. Pacific	8 A 1	A 1 41 1.43
460	Heyes S	Wetherell	310	Liv' rpl	1820	Heyes & C	Liverp'	Lon. C. G. H. Lon. Algoa Bay	—	Æ 1 7 39
1	Hick Sr I.B.	M. Bone	102	Fowey	1834	Bone & Co	Fowey	Lon. Fowey	10 A 1	35
2	Horrocks Bk C.40	J. Bond	294	Lncstr	1840	Booker &	Liverp'	Liv. Berbice	12 A 1	A 1 41 5.43
3	Horton Bk B. C.40	Cunngm	302	Mrypt	1838	Chapman	Liverp'	Liv. China	12 A 1	12 44
4	Hullett Bk F.H.&C.42	Bk	284	Sndrld	1841	N & JBlyth	London	Lon Maurit	9 A 1	2
5	Ingo Sw I.B.	C. Dunn	260	Sndrld	1839	J. Ingo	Nwcastl	Sld. London	7 A 1	39
6	King Bk C.41	H Bristow	215	Poole	1838	King & Co	Shmptn	Poo Maurits	12 A 1	8 44
7	Laverack Sr pt I.B.	J. Lund	110	Selby	1841	Little & Co	Goole	Hul. Londn	10 A 1	41
8	Lees Bg pt I.B.	Robrtson	130	Abrdn	1831	Sanderson	Nwcastl	Nwc. Londn	—	Æ 1 11 44
9	Lilley Bk F.&C.40	J. Clegg	369	Hlyhd	1836	Rotheram	Liverp'	Liv. Africa	9 A 1	10 40
470	Line S Y.M.40	Brodie	556	Sndrld	1840	Pirie & Co.	London	Lon. Lon. India	11 A 1	7 44
1	Lloyd Sr I.B.	Toole	115	N Brns	1838	Whlwrt	Belfast	Liv. Coaster	5 A 1	40
2	M'Lellan S C.&pts.40	M'Dnald	588	Quebc	1833	Phillips & c	London	Lon. Bmbay S. S. 40—3 Yrs	5 Æ 1	41
3	Meir Bg F.&C.41	R. Church	199	N. Scot	1838	J. Beale	Cork	Lon. S. S. 40—3 Yrs	4 A 1	Æ 1
4	Miller Sr	Tindale	119	St Jhns	1834	Capt. & Co	Watfrd	London Lon. Collier Cff. Coaster	10 44	4
475	Mitchell S F.&C.40	D. Cable	397	Arbrth	1839	J Mitchell	Glasg'w	Cly. Clcutta Lon. Bombay	7 A 1	38 61 44



# J

No.	Ships.	Masters.	Tons.	BUILD.		Owners.	Port belonging to.	Destined Voyage.	Classification	
				Where.	When.				No. Years first assigned.	Charter Hulls.
476	John Moore S r.&C.42	Hutton	592	N Brns	1841	Moore&C	Liverpl	LivBombay	4	A
7	—Mowlem Sr I.B.	S. Fowler	145	Grnsy	1841	Fowler&c	Wymth	Gns. Londn	7	A
8	—O'GauntBk	J. Doyle	218	Livrpl	1825	G. Castle	London	Liv. London	—	A
9	—O'Groat Sk	D. Waters	78	Grgmh	1819	Thrs S.C	Thurso	Lth. Thurso	—	A
480	—Oldham Bk Y.M.&pts 12 C.&pts 38	T. Henley Gardiner	417	Sndrld	1838	J. Burton	London	Lon. Jamaic	11	A
1	—Ormerod Bg C.40	Pthrbdge	187	Livrpl	1826	Pthrbdg&	Drtm'th	Drt. MntVd Drt. Almeria	—	A
2	—Panter Bk C.42 C.40	J. Elsdon W. Harris	254 272	Nwprt	1837	T. Wall	Newprt	Lon. Sydney	12	A
3	—Pearce Sr	J. Luly	145	Mvgysy	1841	Pearce&c	Fowey	Fal. Medit.	12	A
4	—Peat Bg C.41	Guthrie	163	Mrypt	1832	Ashton&c	Liverpl	Liv. Leghrn Cont. 41—	9	A
5	—Pink S C.41	Thomas	283	Londn	1830	Davidson	London	Lon. Jamaic	12	A
6	—Pirie Bk r.&Y.M. 42 C.40	Craige	279	Sndrld	1828	Carter&C	London	Lon. Jamaic Lon. Cont. 38—	10	A
7	—Reid Sw I.B.	H. Corsey	167 149	Sndrld	1840	T. Oliver	Sndrldnd	Sld. Shmptn	7	A
8	—RenwickBk C.20	Morgan PH.&C.42	403	Nwctl	1826	Godwin & Londn	London	Lon. Sydney Cont. 38—	12	A
9	—Rickinson Sw I.B.	Rickinson	158 147	Sndrld	1838	Rickinson	Whitby	Sld. Coaster	8	A
490	—Romilly Sr C.41pt.I.B.	Kendell	163	Brdprt	1835	Mhuish&	London	Lon. Nwfdld	9	A
1	—Royle Sr pt.I. B.	S. Jones	98 82	Chestr	1835	Royle&C.	Chester	Lon. Liverpl Liv. Coaster	7	A
2	—St. BarbeSr	Richards	81 68	Rye	1827	Betts	Crmthn	LonCrmthn	10	A
3	—Scott S r.C.&pts.41	W Burrows W. Wilkie	308	Grnck	1829	Eccles&C	Gl'sgow	Cly. Demra	10	A
4	—Bg C.35	Robinson	225	Whtvn	1835		Wthavn	Liv. RioPlat	9	A
5	—Shelly Sr I.B.	JBurch'm	120 115	Yrmth	1839	Wells&C.	Yarmth	Yar. Nwctl	9	A
6	—SouchayBk C.41	Williams Souchay	234	Livrpl	1832	Vianna&c	Liverp'i	Liv. B. Ayres	12	A
7	—Stagg Bg I. B.	Gr'n sides	227	Stcktn	1837	Com. ShC.	Stocktn	Lon. Stcktn	7	A
8	—Stewart Bg	J. Stewart	159 166	Kincar	1841	J. Stewart	Kincar	Lth. Petrsbg	6	A
9	—Taylor S r.&C.38	J. Lilley	428	Livrpl	1818	Jackson	Liverp'l	Liv. Africa	—	A
500	—Tennant Sr	T. Cowen	94	Grgmh	1835	Ten'ant & Glasg'w	Glasg'w	Lon. Glasg'w	10	A

319

Ships.	Masters.	Tons.	BUILD.		Owners.	Port belonging to.	Destined Voyage.	Classification.	
			Where.	When.				No. Years first assigned.	Character for Hull & Stores.
01 John Thomas Carr Sw F.&C.41	Wilkin pt I.B.	236	Nwstl	1841	J. Wilkin	Nwstle	Nwc.Brzils	7 A 1	41
2 — Thompson Sw I.B.	J. Clark	223	Sndrl'd	1832	Gaden&C	Poole	Poo.Sndrl'd	7 A 1	40
3 — Sw I.B.	Atcheson	253	Sndrl'd	1840	Thomps'n	Sndrlnd	Sld.London	7 A 1	41
4 — Tomkinson Bk C.40	Hutchnsn	260	Kkdbt	1840	Rimmer & PP&RP.	Liverp'	Liv.Sincapr Lon.	6 A 1	6 40
5 — Troughton Bg pt C.&pt YM.	T. Turpie C. PT. & S. 42	267	Chestr Drp.39	1816	BowieC&.	NShilds	Shl. Meditr. Liv.	— A 1	41
6 — Walker Bk C.35	Gaskin	523	N Brns	1832	Houghtn	Liverp'	Lon.	—	38
7 — Watson Sr	J. Strachn J. Cousins	128	Leith	1820	H.&L.Co.	Leith	S.S.38—4Yrs. Lth. Hull	— A 1	AE 1
8 — Wesley Sr pt I.B.	T. Cohn	120	Grns'y	1841	Cole & Co.	Grnsey	Gns. Londn	6 A 1	41
9 — Sr	J. Grenfell	73	Bidefd	1830	E. Bryant	St. Ives	Pnz.Newprt	10 A 1	40
10 — Sr I.B.	Havelock	166	Cork	1837	Brown&C	Cork	Lon.St.And	6 A 1	39
1 — Sr	J. Peak	144	Tpshm	1839	Popham&	Exeter	Tps.N'cstle	12 A 1	39
2 — Wickliffe S r.s & C.41	Cheyne	543	Dmbrt	1841	Taylor&C	Gren'ek	Cly.Calcutt.	10 A 1	41
3 — White Sw I.B.	H. Lamb	250	Sndrl'd	1837	R. White	Sndrlnd	Sld.London	5 A 1	AE 1
4 — Sw I.B.	J. Moddrel	210	Sndrl'd	1831	Hndmrsh	Berwck	Shl. Amer. Shl. Dublin	— A 1	AE 1
5 — Williams Bn C.41	Copland	234	Mntrs'	1841	Johnston	Mntr'se	Liv.MtVido	8 A 1	41
6 — Willis Bk Y.M.41	J. Willis	320	Sndrl'd	1839	Willis&C.	London	Lon. Demra	10 A 1	12 41
7 — Witt Bk C. Im.40	R. Bynon	327	Nrthm	1840	King&Co.	Shmptn	Sou.	12 A 1	40
8 — Wood Stm ptd. & C. Im.37	T. Yellop	181	PtGls	1831	NH&RSt. Sh.Co.	Nwstle	NwcHmbro	— A 1	40
9 — Woodall S r.&YM.40	Williams	380	Hull	1826	Dutchm'n	Liverp'	Liv.RioJan. Lon.Cont.38—	12 A 1	AE 1
20 — & Amelia Sw pt I.B.	Patterson	155	Sndrl'd	1832	Patterson	NShilds	Nwc.	7 A 1	40
1 — & Ann Bg I.B.	Brwnlyrig	120	Srprs 36	pt nb. & Srprs 40	J. Hanlon	Belfast	Bel. Baltic	4 A 1	40
2 — Sw I.B.	Dobinson	209	Sndrl'd	1840	J. Ray	Sndrlnd	Sld.London	7 A 1	40
3 — Sp I.B.	J. Jones	46	Abryst	1821	Jones&Co	Abryst	Abs Coaster	— A 1	40
4 — Sk I.B.	J. Luke	40	Bnstpl	1840	Wersfold	Brnstpl	Bid. Coaster	10 A 1	40
25 — & Betsey Sp I.B.	T. Curwen	49	Dmfr's	1816	Fitzwill'm	Marypt	Mpt. Coastr	—	39



# J

No.	Ships.	Masters.	Tons.	BUILD.		Owners.	Port belonging to.	Destined Voyage.	Classific.
				Where.	When.				
526	John&Edw <sup>r</sup> d Sr I.B.	Melhuish	86	Fowey trp.40	1823	Melhuish	Fowey	Pal. Rest.40—	— A 3
7	&Eliza Sr	J. Robson	106	Isl.Mn O.&P.	1839	Krkwood	Sligo	Liv.Coaster	6 A 1
8	&Elizabeth Bg Bn I.B.	J. Cragie J. Eskine	98	Mntrs E.plk.Ir	1793	Birnie&C	Mntrse	Mtr. Mtr.Coaster	— 41
9	&Ellen Sr I.B.	P. Daly	64	Crtmty O.&RP	1840	Kingston	Crtmsy BB.E.P.& O.plk pt	Crk.Coaster O.M.	4 A 1
530	&Hannah Sw ptI.B.	WGibson	287	Sndrld	1839	J. Dryden	Nwcastl	Sld.Ptrsbg	8 A 1
1	— Sp I.B.	E.Parnall Brokenshire	35	Pdst'w nearly	1818	J.Hawkn	Padst'w Pad.	Pad. Bristol Rest.42—	— A 1
2	&Henry Sr	GRuggles	77	Ipswch len. nd.	1823	J Cobbold	Ipswich	Ips. Liverpl	— 41
3	&Isaac Flat	Holyw'd	39	Newry ptP. plk	1813	Sheal&Co	Newry	Nry. Coastr	— E 1
4	&Isabella Sw I.B.	Dallowell	184	Sndrld	1839	J.Penman	Sndrld	Sld.Shorhm	7 A 1
5	— Bg I.B.	R. Hart	197	Sndrld O.IhBh	1839	Heppel & &E.	Nwcastl	Shl.London slight sentling	5 A 1
6	&JamesBk YM.42	Woodc'ck	288	Whthy Drp.37	1833	Dale's	Plymth	Lon.Maurit	10 A 1
7	&Jane Sp I.B.	J. Munro	39	Nwcastl E.O&P	1821	J. Ayre	Nwcastl	Nwc.Coastr	— 38
8	&Jean Sr I.B.	Gardyne	79	Arbrth	1837	Capt.	Arbroth	Arb.Dnkirk	8 A 1
9	&JosephK	J. Perring	73	Plymh 62lrp.30nd	1816	Hill&Son	Plymth	Ply. Bilboa	— 41
540	— Richard- son Sp I.B.	Tomelty	58	Prtry O.&P.	1839	Tomelty	Newry	Bel.Scotlnd	4 A 1
1	&Margaret Sr I.B.	J. Jeffery	75	Leith nKl&Sr	1827	W. Ross	Burghd	Nwc. Coastr	— 41
2	— Bg I.B.	J. Morris	193	Sndrld	1839	J. Morris	Nwcastl	Sld. London	5 A 1
3	— Sr I.B.	J.R.Lacy	71	Strm'ss 61 O.&RP	1822	J. Speed	NShilds	ShlRmsgate	— E 1
4	&Mary Sw s.31I.B.	R.Allison	210	Hwdn	1803	Bell & Co.	Nwcastle	Nwc.Londn	— I. 1
5	— Sw RH.ptd.pts.34	Broadbelt	261	Sndrld RP.plk	1815	Ponter&C	Nwcastle	Nwc.Londn	— E 1
6	— Sw I.B.	A.Harvey	260	Sndrld pt F.plk	1827	Tredwen	Padst'w	Pad. Quebc	— 41
7	— Sk I.B.	J. Hughes	44	LrryB. O.&E.	1842	Hughes	Aberyst	Abs. Coastr	4 A 1
8	— Sr I.B.	Moloney	64	Dngvn O.&RP	1831	JMolon'y	Dungvn	Ygh.Dublin	— E 1
9	— Sr CA0ptI.B.	E. Odger	103	Milfrd	1839	C. Cooper	London	Lon.	12 A 1
550	— Sw d.36ptI.B.	A.Wilkie	258	Nwcastl nd.&TS	1820	Wilkie&C	Blyth lrp.36 n Kl3	Bly. Quebec 88Srps41 Si 1243	— 4

Ships.	Masters.	Tons.	BUILD.		Owners.	Port belonging to.	Destined Voyage.	Classification.	
			Where.	When.				No. Years first assigned.	Character for Hull & Stores.
551 John & Mary Ann Sp I.B.	Copman	63	Wkfd	1834	Copman	Wisbch	Lon. Wsbch	—	Æ 1
2 — & Rebecca Sr I.B.	M. Salt	68	Fowey	1839	Cluno & C	Fowey	Cff. Coaster	9	A 1
3 — & Richard Sw I.B.	J. Bunter	233	Sndrld	1840	Gordon &	Sndrlnd	Sld. Prtsh	7	A 1
4 — & Robert S & Y.M. 43	M'Kchnie	501	N Brns	1834	Harrison	Belfast	Bel. N. Orls	—	Æ 1
5 — I.B.	M'Lure	56	P. Gls	1812	R. Glass	Grenck	Cly. Coaster	—	—
6 — I.B.	H. Parry	63	Nevin	1829	Thomas &	B'maris	Bms. Rye	9	—
7 — & Sally Bg I.B.	W. Davies	116	Carmr	1801	Davies & c	Milford	Mil. Coaster	—	—
8 — & Susan Sw I.B.	J. Merrix	134	Nrthld	1826	Cheesm'n	Sh'rh'm	Shm. Shields	—	Æ 1
9 — & Thomas Sw	Hossack	94	Sndrld	1840	Hayton &	Sndrlnd	Sld. Coaster	7	A 1
560 — Bg	R M'clean	122	Danish		K. M'Ivor	Strn'wy	Lth. Coaster	—	Æ 1
1 — Bg	P. Moore	100	Poole	1799	Slade & Co	Poole	Foo. Lbradr	—	Æ 1
2 — & William Sr I.B.	GDwning	93	Drtmh	1824	Silly & Co	Dartmh	Lon.	—	Æ 1
3 — I.B.	J. Harper	82	Sndrld	1841	Thomson	Leith	Lth. Coaster	5	A 1
4 — I.B.	J. Smith	77	Shrh'm	1835	Vallance	N'havn	Shm. Coastr	10	A 1
5 — I.B.	J. Thomas	89	Chestr	1821	Thomas	Chester	Dub. Flint	—	—
6 — I.B.	R. Wilson	170	Tgnm	1799	Wilson & c	Blyth	Bly. London	—	Æ 1
7 Johns Sw	Beavis	90	Blyth	1818	Jackson &	Lynn	Lyn. Scotld	7	—
8 — I.B.	J. Dodds	76	Grmh't	1830	W. Wear	Scarbro	Scr. London	—	Æ 1
9 — Sw	R. Fox	301	Sndrld	1840	Elliott & C	Sndrlnd	Sld. Hmbro	7	A 1
570 — I.B.	Sr Grainger	127	Wh'tby	1840	Barry & C.	Whitby	Wtb. Shields	8	A 1
1 — Sw	McIntosh	254	Sndrld	1833	Marchbnk	S Shlds	Shl. London	7	Æ 1
2 — pt I.B.	M'Clery	45	Stnrar	1798	M' Culch	Strnrar	Crk. Liverpl	—	I. 1
3 — I.B.	J. Murray	65	Boness	1798	J. Reid	Lmklms	Lth. Coaster	—	Æ 1
4 — I.B.	J. O'Neil	93	Wrktn	1827	Caraher &	Newry	Liv. Newry	10	Æ 1
575 — I.B.	M. Pearsn	79	Chestr	1805	Osborne	S Shields	Shl. Coaster	—	E 1
	W. Winter				S. Hudson	Scarbro	Scr. Coaster	11	—



No.	Ships.	Masters.	Tons.	BUILD.		Owners.	Port belonging to.	Destined Voyage.	Classification	
				Where.	When.				No. Years first assigned.	Change for Hull & S.
576	Johns Sr	J Rawling	89	Trent	1836	Capt.	Wisbch	Liv. Coaster	7 A 1	40
7	— Sr	Roberts'n	69	Sndrld	1802	Railston	Sndrld	Dun. Sndrld	—	Æ 1
8	— Sr	Robinson	53	Nwctl	1834	J. Lunn	Nwctle	Nwc. Coastr	7	Æ 1
9	— Sp	A. Tate	43	Srprs	1834	13				40
	— Sr	WTull'ck	103	Boness	1828	Roberts'n	Strmns	Sld.	7	Æ 1
				ndpt33	1838	Srprs40		Dub Nwcastle		30
580	Johnson & Elizabeth Sr	J. Hicks	81	Bidefd	1837	Capt. & Co	Padstw	Bid. Newprt	12 A 1	37
1	Johnstown Sr	J. Tinn	87	Abrdn	1815	Tinn & Co	Nwctle	Nwc. Coastr	—	E 1
2	Jonas Anthon Hjelm Bg	Lorentz'n	126	Grstdt	1838	Capt. & Co	Xtiana	Hul. Xtiana	6 A 1	39
3	Jonathan Fell Bg	H. Tate	163	Wrktn	1841	Tate & Co	Wrktn	Wrk. Lon. Trinidad	11 A 1	39
4	Jonge Anna G	Scherpbir	73	Pekela		Meursing	Pekela	Abn. Baltic	—	Æ 1
5	— Clemens G	De Jong	93	Alkmr	1840	Koeman	Alkmar	Hul Amstrd	6 A 1	41
6	— Cornelis Sp	Bakker	64	Prolle	1835	Capt.	Amstrd	Hul Amstrd	7 A 1	40
7	— Gerbrand G	Nepperus	168	Frsld	1830	Dekker &	WestZn	Fal. Mrslls	—	Æ 1
8	— Idas G	R. Keizer	91	Hgznt	1835	R. Keizer	Gronin	Liv. Amstrd	7 A 1	40
9	— Jacob G	O. Bakker	72	Hollnd	1836	Goedkoop	Amstrd	Hul.	6 A 1	35
590	— Sp	Bouwens	62	Rtrdm	1826	Capt.	Ostend	Lon Ostend	—	Æ 1
1	— Joanna G	Bergman	110	Bstrm		Payvelt	Brussels	Lon Antwrp	—	2
2	— G	Vn Ypron	75	Rtrdm	1837	Capt. & Co	Rttrdm	Lon. Hambro	7 A 1	39
3	Jordeson Bg	Jordeson	280	Shi'lds	1829	Jordeson	NShi'lds	Lon.	9	Æ 1
4	— f. & C. 38	Chard	105	Glost'r	1816	Lawrence	Cork	Lon. Meditran Cont. 38—	3	40
5	— Sr	Hthrngtn	99	Sndrld	1839	Hthrngtn	Sndrld	Sld. Coaster	4 A 1	38
6	— Cr	T. Ham	30	Abrdn	1836	Hogarth	Aberdn	Abn.	12 A 1	39
7	— Sr	S. Low	106	Grnsy	1836	N. Mahy	G'rnsey	Gns. Cette	7 A 1	44
8	— G	Rehback	99	P'pnbg	1836	Dckhaws	Papnbg	Liv. Hambro	7 A 1	38
9	— Albino Sr	J. Mourn	154	PE. Isl	1839	Jackson	Liverp'l	Liv. Malta	4 A 1	37
C. & P.	— Anderson	Hannah	141	BB. Hk	S. & Y	P. Hinton & C		Liv. Adelaide	9	1
600	— Bn	C. 40	151	LHnp	1840	F. Houan	Cork	Pts. Cork	12 A 1	40

323

Ships.	Masters.	Tons.	BUILD.		Owners.	Port belonging to.	Destined Voyage.	Classification.	
			Where.	When.				No. Years first assigned.	Character for Hull & Stores.
Joseph Anderson Bk f.&s.36	Dorward	304	Sndrld	1824	Thompsn	S Shields	Brs. Alxndr	—	Æ 1
2—Carne Sr	J. Wright	84	Srprs 36	&41	Pnz ShpC	Pnznce	Pnz. Londn	12	A 1
3—Colin Sr	W. Scott	111	Wells	1837	J Fletcher	London	Lon. Goole	10	A 1
4—Cristall Sr	J. Broad	152	Bnstpl	1840	Cristall&c	London	Lon. Straits	12	A 1
5—Cunard Bk	J. Birnie	680	Mrimc	1839	Smith & C.	Liverp'	Liv. Sydney	4	A 1
6—Fenton Bg	A. Wilson	179	Leith	1825	Hendersn	Leith	Lon.	10	Æ 1
7—Green S	J. Volum	353	Sndrld	1819	W. Volum	Peterhd	Pet. Mobile	—	Æ 1
8—Hume Sw	TC Hume	266	N Brns	1824	Millar&C.	London	Lon.	—	Æ 1
9—P. Dobree	A Hawks	267	Belfast	1829	McDowel	Belfast	Bel. W.Inds	9	Æ 1
10—Pease Sw	T. Franks	233	Mdlbr'	1835	Walker &	Sndrldnd	Lon. Sndrld	8	A 1
1—Story Bk	Spence	266	Sndrld	1830	Gunton &	London	Lon. Ptrsbg	10	A 1
2—Wheeler Bg	H Pollock	190	Cork	1836	Pollock &	Cork	Crk. Trndad	12	A 1
3—Yeoward Bg	J. Jones	182	Livrpl'	1840	Yates&Co	Liverp'	Liv. Zante	12	A 1
4—& Elizabeth Sw	Longstaff	209	Sndrld	1839	Buchanan	Sndrldnd	Sld. Honflur	7	A 1
5—& Fanny Sr	H Willims	122	N'wprt	1825	J. Lobbett	Newprt	Npt. Dublin	10	Æ 1
6—& Jane Sk	J. Hannah	31	Kelton	1836	Gillespie	Dmfries	Liv. Coaster	6	A 1
7—& Mary Sw	Stratford	268	Blyth	1813	Stratford	S Shields	Shl. London	—	Æ 1
8 Josepha S	R. Leitch	391	Queb'c	1837	Grainger	Belfast	Liv. Qubec.	5	A 1
9 Josephine Bk	H. Smith	279	Wrktn	1838	Scott & Co	Liverp'	Liv Sngapor	12	A 1
10 — Sr	T Thomas	87	Pwhly	1839	Jones & Co	Crnrvn	Lon. Bmaris	12	A 1
1 — Sp	Zoetclief	77	Antwp		J. Fenner	Antwrp	Ply. Antwp	—	E 1
2 Joshua Carroll Sr	J. Porter	143	Rye	1826	W. Bruce	London	Lon. SwanR	12	A 1
3 Josko Bk	Negovtck	382	Fiume	1838	Baccura'k	Fiume	Liv.	9	A 1
4 Joven Elena Bn	Larrinaga	85	Baltic		J. Ivazza	Bilboa	Liv. Havana	—	Æ 1
26—Eufemia Sr	JB. Orello	96			Smidt	Bilboa	Lon. Bilboa	—	Æ 1



No.	Ships.	Masters.	Tons.	BUILD.		Owners.	Port belonging to.	Destined Voyage.	Classification	
				Where.	When.				No. Years first assigned.	Charter for Hull &c.
626	Joven Ricardo	de Gortoz	113	Bilboa	1840	J. Epalza	Bilboa	Lon. Tenriffe	9 A	1
	do Bg C.40	za	102							40
7	Victoriano	Arandago	157	Bilboa		Ortiz & Co	Sntandr	Liv. Havana	—	39
	Sw r. & C. 39 over	pt I. B.								38
8	Juan Bg	de Cocua	150	Bltimr		J. Giro	Bilboa	Liv. Havana	—	—
	C. —			US. pt F. plk			wants large repairs			38
9	Juana Bg	Loureyro	128	Bilboa	1831	Goicocha	Santndr	Lon.	9	38
	C. 38									38
630	Jubilee Sw	Anderson	235	Sndrld	1836	Gales & C	Sndrld	Liv.	10 A	1
	YM. 41			PP. TS ds						41
1	— Sw	Hendry	102	Thorn	1809	Reynolds	Lynn	Lyn. Nwstl	—	Æ 1
	I. B.			Srprs 42						5
2	Judith Sr	J. Hamon	105	Jersey	1837	Deslands	Jersey	Liv. Naples	7 A	1
				90 pt P. plk						41
3	— Bk	Harvey	253	Livrp'l	1829	W Tapley	Liverp'l	Liv.	12 A	1
	C. 42			ND. 42				Cont. 41 —		4
4	— Bk	J. Kilsey	242	Whtby	1825	T. W. Torr	Hull	Hul. Hambro	—	Æ 1
	I. B.			lrp. 38						41
5	— Sk	J. Pope	33	LHmp	1795	Buckler &	Ptsmth	Pts. Arundl	—	Æ 1
	d. 35 I. B.			w. & TS ds		Srprs 42				1
6	— Allan S	T. Hayes	505	Sndrld	1842	J. Allan	London	Lon. China	10 A	1
	C. 42			608						2
7	— Milbanck Sw	M. Miller	214	Sndrld	1837	Barry & C	Sndrld	Sld. London	7 A	1
	I. B.			209						37
8	— & Elizabeth Sr	Minter	74	Yarmh	1829	J. Feek	Yarmth	Yar. Ncastle	9	Æ 1
	I. B.			65						40
9	— & Esther Sr	Seymour	83	Jersey	1828	Seymour	Jersey	Crk. Jamaic	7	38
	C. 38			69						38
640	Julia Sr	Atwooll	101	Brdprt	1839	Capt. & Co	Wymth	Poo. Nwprt	12 A	1
	pt I. B.			89						39
1	— Bg	W. Cram	134	Poole	1822	Fryer & C	Poole	Poo. Nfndld	—	Æ 1
	YM. 43	J Warland		Drp. 38		pt. nd. & Srprs 39		Poo.		40
2	— Sr	Heppnstall	162	Grnsy	1839	Clemntsn	Grnsey	Liv. St. Dom	8 A	1
	r. & C. 39	42						Liv. China		8
3	— Bg	T. Hunkin	173	Grnsy	1840	Guilbert	Grnsey	Gns. Mt Vid	8 A	1
	pt I. B.									49
4	— Sr	Huxtable	77	P. E. Isl	1839	Huxtable	Falmth	Fal. Wales	4 A	1
	I. B.			BB. Hk & YP						40
5	— Bg	M. Niddr	161	N. Sco.	1839	Stephens	Glasgw	Cly. Memel	4 A	1
	I. B.			BB. S. & Hk						40
6	— Sr	Melhuish	98	Mvgssy	1836	Pearce & c	Mvgssy	Sws Gbraltr	11 A	1
	C. 42 over	pt I. B.								4
7	— Sr	Nicholas	107	N'msC	1830	Roach	Cork	Crk. Cstlm'n	—	38
	I. B.			P. & E. ND. & lrp. 38				S. S. 38 — 4 Yrs.		38
8	— Sr	O. Rees	165	P. E. Isl	1837	W. Lewis	Milford	Lon.	4	Æ 1
	I. B.			BB. & J						41
9	— Sk	R. Small	53	Jersey	1837	Small & C	Grnsey	Jer. Bristol	8 A	1
				46 pt RP. pl k						37
650	— Bk	T. Vibert	296	Jersey	1840	Deslands	Jersey	Jer. M. Vid.	9 A	1
	YM. 40			pt F. plk						40

325

Ships.	Masters.	Tons.	BUILD.		Owners.	Port belonging to.	Destined Voyage.	Classification.	
			Where.	When.				No. Years first assigned.	Character for Hull & Stores.
1 Juliana	Bg A. Cortina	163	Bayon	1837	Revilla	Santndr	Liv. Havana	9	A 1
2 —	Sr E. Muller	145	Hutz	1810	JSpalding	Str'lsnd	Ply. Baltic	—	Æ 1
3 —	Bg D. Ogilbie	168	Sthwic	1814	LePage & G'rnsey	G'rnsey	Gns. Londn	—	Æ 1
4 —	Bk J. Parker	238	Tnmth	1838	Bartlett & Exeter	Exeter	LonMaurits	12	A 1
5 —	Sw Welsford	131	Mntr's	1821	Welsfrd & Tgnmh	Tgnmh	Poo. Liverpl	—	Æ 1
6 —	G Wilhelmina Engel	165	Stettin	1816	Capt. & Co	Stettin	Lon. France	—	E 1
7 Juliane	Sr JB. Sellen	166	Stettin		D. Brepler	Stettin	Liv.	—	—
8 —	I.B. J. Larson	200			Blumer & c	Damages Tonsbg	not repaired Liv. Tonsbg	—	E 1
9 Julie	Bg s.391. B. Bagge	328	Sndwll	1839	Capt. & Co	Gotnbg	Lon Gotnbg	4	A 1
10 —	Bg C. Kunow	201	Stettin	1837	L. Heyn	Stettin	Liv.	7	A 1
11 —	I.B. Lynn	219	Sndrld	1837	Jonasohn	Sndrld	Liv. Halifax	7	A 1
12 —	Sw Schldwht	232	Libau	1817	Sozenson	Libau	Lth.	—	E 1
13 —	s.381. B. & Maria Bg Bartels	200	Wlgst	1828	Nieman	Wlgast	Lon. Konigs	—	Æ 1
14 Juliet	Sr T. Collins	178	Sndrld	1840	Ord & Co.	Sndrld	Liv. Sld. Coaster	8	A 1
15 —	Bg D. Doody	163	Plcnt	1840	Sweetm'n	Wtrfrd	Liv. N'fland	4	A 1
16 —	I.B. T. Wilson	444	Grnck	1834	Campbell	Grenck	Lon Sydney	11	A 1
17 Julius	G Alexander	67	O.Gun	1833	LV Ehren	Teufels	Lon. China	7	A 1
18 —	I.B. G Niejah	141	Rostck	1828	E. Pactow	Breucke Rostck	Abn. Ncastl	—	Æ 1
19 —	I.B. S Mitchell	610	N Brns	1838	Smith & C.	Liverp'l	Lon. Bomby	4	A 1
20 Jumna	S M'Gill	365	Wthv'n	1833	Br'cklbnk	Liverp'l	Liv. Calcutta	11	A 1
21 Juno	Bg T. Bryhn	176	Xt'nsd	1839	Hnsclusn	Xt'nsd	Gns. Mntral	5	A 1
22 —	S H. Lend	377	N Clby	1835	Lindquist	N Cr'lby	Lon. Cadiz	5	Æ 1
23 —	s.351. B. Bg J. Lindley	135	Hlnsbg	1829	Paule & Co	Stkhlm	Lon. Stkhlm	—	—
24 —	I.B. Bg TM'Ally	190	SSHlds	1813	Carron Co	Grgmth	Lth. London	—	Æ 1
25 —	Sr F. Mekesn	146	Arbrth	1835	Gls. Sh. C.	Leith	Lth. Glasgw	7	A 1

3.2.6



No.	Ships.	Masters.	Tons.	BUILD.		Owners.	Port belonging to.	Destined Voyage.	Classification	
				Where.	When.				No. Years first assigned.	Charter for Hulls
676	Juno Sw	Nicholsn	225	Kincar rebt 10	1785	J. Young	S Shields	Sld. London	—	41
7	ptd.32 I.B. G	Schmelng	170	Stettin	1813	F. Brumm	Stettin	Lon. Stettin	—	41
8	I.B. Bg	Schwegrd	204	nd.34 n. TS	1838	Kragr'	Schwegrd	Kragro'	5	40
9	I.B. Bk	J. Spohen	407	Dantz	1838	A. Gibson	Dantzic	Liv. Baltic	—	40
680	I.B. Sr	J. Wilson	100	Dndee	1804	W. Ellis	Scarbro	Scr. Coaster	—	40
1	Jupiter Sp	J. Davis	64	82 len. 25 lr	p. 31, nd. & Srprs 38	W. Ellis	Scarbro	Scr. Coaster	—	44
2	I.B. Sr	T. Hoeft	75	50 nd. pt n	1802	Havard	Newprt	Lon.	—	38
3	I.B. Bk	Longrdge	347	Chepst	1827	Sedman & Srprs 40	Scarbro	Lon. Ceylon	10	39
4	C.41 Stm	J. Oman	288	lrp.38 D Grn'ck	1835	St. Geo. St Pkt. Co.	Dublin	Cly. Dublin	3	35
5	C.35 Bk	Renstrom	315	Carlby	1830	Lindqst & N Crlby	Brs. Meditr	—	—	41
6	s.41 Bk	L. Rose	412	N Brns	1833	Bryson & c	Glasg'w	Cly. Aden	—	41
7	C.pt38pt40&pt s.40 Bg	R. Smith	148	Sndrld	1817	Gales	Whitby	Wtb. Collier	—	41
8	pt I.B. S	Striepling	511	O.&E. Dantz	1828	G. Linck	Dantzic	Lon. Dantzic	—	41
9	Wrecked I.B. Bk	T Willcox	194	Brkwr	1839	Capt & Co.	Bristol	Brs.	12	4
690	C.39 Sr	Burdess	127	Sndrld	1841	Burdess & Sndrld	Sld. Coaster	—	5	39
1	I.B. S	C. Young	410	London	1825	Young	London	Lon. Calcut.	12	41
2	F.&C.12 C.37 Bk	W. Loader	275	Sndrld	1827	J. Eden	S Shields	Sbl.	—	41
3	pt I.B. Sr	J. Charke	109	P.E. Isl	1837	J. Charke	Plymth	Ply. Meditr	4	41
4	F.&C. Im.39 I.B. Sr	Campbell	76	BB. J& S. Dr	1827	Jones	Sligo	Liv. Coaster	—	41
5	pt I.B. Sw	Rutherfrd	242	Sndrld	1840	Speeding	Sndrld	Sld. N. Brns	8	41
6	257 C.38 S	E. Grandy	311	Wtrfrd	1838	White & C	Watrfrd	Wuf. W. Ind.	8	40
97	C.39 Sr	Rowe	63	Belfast	1828	H. Visger	Bristol	Brs. Canary	—	38
	C.39		39	pt P. plk	Srprs 39				—	40

\*. \* Additional Ships are inserted in the Supplement at the end of the Register.

Ships.	Masters.	Tons.	BUILD.		Owners.	Port belonging to.	Destined Voyage.	Classification.		
			Where.	When.				No. Years first assigned.	Character for Hull & Stores.	
1 Kandiana S F.N.C. 13 C.10	Rogers	403	Sndrld	1840	Allhusn &	Nwcastl	Shl. London	10	A 1	A 1
		468	Srprsr 43				Shl. Calcutta		41	4, 45
2 Kangaroo Bk s.35	T. Prosser	151	Yrmth	1818	Lawrence	Cork	Crk.Coaster	—	Æ 1	
			lrp.41						41	
3 Kara Sr Bn C.41	C.Skirling	136	Chepst	1832	Williams	Cardiff	Cff. Naples	10	A 1	
			Drp.41			Liv.	Cont.42	3	9	TT
4 Karen Mar- gretha Bk I. B.	Svensden	212	Norwy	1804	Kjer & Co.	Arendh	Hul. Norway	—	E 1	
			F.						35	
5 Kastor Bk C.34	Offerson	267	Apnrd	1834	Andreson	Apnrad	Cws. Bahia	8	A 1	Æ 1
									35	
6 Kate Sr C.39 overpt I. B.	R. Barrett		Plymh	1836	Gent & Co.	Plym'th	Ply. Medit.	10	A 1	
		67	len. & lr	p.38					104	
7 — Sp I. B.	J. Carveth	37	Pdstw	1837	Capt. & Co	Padstw	Pad.Coaster	9	A 1	
									38	
8 — Bk r.s. & C.41 I. B.	Crawford	510	N. Sco.	1840	M'Cunn &	Grenck	Cly. Bmbay	4	A 1	
		546	BB.SH & O.						41	
9 — Sr I. B.	J. Hobson	116	Sndrld	1839	T. Elliot	Sndrldnd	Sld. Coaster	6	A 1	
		101							39	
10 — I. B. I. B.	W Howell	75	Bnstpl	1825	W Howell	Falmth	Fal. Coaster	10	Æ 1	Æ 1
		62	Srprsr 43						40	1, 43
1 — Bn pt I. B.	R. Jamie	197	Mntr's	1841	Calvert & C	M'ntrse	Mtr. Baltic	8	A 1	
		171							41	
2 — Bg YM. 41 overpt I. B.	J. Phillips	161	Scilly	1832	Banfield &	Scilly	Sil. Newport	6	Æ 1	
			pt O Tim	pt P, p	lks Klsn & S	Srprsr 41	Srprsr 42		1	
3 — Bk YM. 41 pt I. B.	J. Scott	271	Petrhd	1841	Hutchisn	Peterhd	Nwc. Lisbon	9	A 1	
		266					Liv. Rio Jan	8	TT	
4 — Sr Srprsr 40	Smith	85	Bristol	1834	Holmes	Bristol	Crk.Coaster	10	A 1	
									40	
5 — Bg C. — Greenwell	Warman	181	N. Sco.	1827	J. Gray	London	Lon. Africa	—	Æ 1	Wrecked
			O. & Hk	Srprsr 39	Smith & C		S.S. 39 — 4 Yrs.	5	39	
6 — Bg I. B.	B Willi'ms	209	Galw'y	1840	E. Duffy	Galway	Gal. N. York	5	A 1	
			O. & E.	PP.	TSds				40	
7 — Kearney Bg YM. 41	R Belcher	146	Cork	1841	R. Carr	Cork	Crk. Jamaic.	12	A 1	
									41	
8 — Nickelby Bg C.40	Hamilton	197	N. Sco.	1839	Stephens	Glasg'w	Liv. Cuba	4	A 1	
		157	BB.S & Hk						40	
9 — & Jane Sr	Thomps'n	98	Ipswch	1838	Turner & c	Ipswich	Ips. Liverp'l	5	A 1	
			O.E. Bk & A.						38	
10 Katharine Ste -wart Forbes Bk	Fell	457	Nrthft	1818	Chapman	London	Lon. N. Zeld	—	Æ 1	
		r. & s. 37 C. 40	n TSds	& Srprsr 34	Srprsr 37	Drp. 38			40	
1 Katinka Cr C. 39	JM'Clure	26	Cowes	1834	M'Will'm	Jamaic	Lon. Jamaic.	—	Æ 1	
		20	pt RP.	plk					2	
2 — Sr YM. 41	M'Fadzn	144	Ayr	1841	A. Telfer	Ayr	Cly. Alxdra	9	A 1	
		97							41	
3 Keith Stewart Sk I. B.	A Steward	59	Grlstn	1818	Sproad & c	K'kcdb	Nwc. Ireln	—	Æ 1	Foundered
		49	BB. O. & P.	lrp. 40					40	
4 Keldy Castle Sw Iron 41 pt I. B.	J. Bulmer	269	Sndrld	1836	Liddle & C	Hartpl	Liv. Smyrna	7	A 1	A 1
		276					Hpl. Smyrna	12	TT	4, 45
5 Kelloe Sw I. B.	Milburn	235	Sndrld	1838	Austin & C	Sndrldnd	Sld. Petrsbg	8	A 1	
		243							38	



# K

No.	Ships.	Masters.	Tons.	BUILD.		Owners.	Port belonging to.	Destined Voyage.	Classification	
				Where.	When.				No. Years first assigned.	Class.
26	Kelsick Wood Bg f.&C.pt39pt	J. Brown	235	Wrktn n TSds	1813 PP.30	H. Brown	Liverp'l lrp.40	Liv. Berbice	—	AE
7	Kelso f.&C.41	S Roxb'rgb	456	Sndrld Drp.41	1840	Roxburg	London	Lon N Zeald	11	A 1
8	Kent C.&pts.&f.42	Bk Gardiner	404	N Brns 482	1841	Mitchell	Glasg'w	Cly. Mntral	4	A 1
9	— f.&s.37pt41&C.	Bk Miller	372	Dover O.&PP	1803	Bennett	London Srprs41	Lon. So Seas	—	AE
30	— C.—	Bk H. Pringle	329	N Brns BB.	1831		Liverp'l Not Op.	Liv. Demra	—	AE
1	— I.B.	Sw W. Storey	195	Sndrld Srprs 41	1836	Crawfrd &	Sndrld	Sld. Chtham	7	A 1
2	Kerswell Bg G.26	J. Gover B. Brooks	204	Plymh len.27	1820	Kerswell	Plymh	Ply. W. Inds Ply. Madeira	—	AE
3	Kestrel YM.41	Bk W. Reed	293	N Shld 320	1839	Smith & C	Nwcastl	Nwc.	12	A 1
4	Kezia pts.34	Bg Hindmrsh	140	Nwcastl 136	1823	Gray & Co	Blyth	Bly. Coaster	—	AE
5	— I. B.	Sr J. Spencer	128	Yrmth	1839	Silva & Sn	London	Lon. Stettin Lon. Austrum	9	A 1
6	Kilblain Bk C.&pts.39	J. Shaw F. & YM.42	419	Grn'ck Srprs42	1839	Walker & Grenck	Grenck	Lon. Cly. Calcutta	10	A 1
7	Killermont Sr f.&C.41	S Hewson	160	Gr'nck OEPP. & Ght	1835	R. Jamesn	Glasg'w	Lon. Africa	9	A 1
8	Kilmaurs Bk M.13	R. Blair G. Morris	227	Kincar	1835	A. Russell	Glasg'w	Lon. H. Twm Cly. Havana	9	A 1
9	Kincardine- shire Bg I.B.	J. Dunn	193	C. Brtn BB. Hk & P.	1838	Goldie & C	Aberdn Abn.	Liv. Riga SS. 40—4	4	A 1
40	King d.35YM.40	Sw Weathrsn	250	Ncstle nd TSds & lrp.	1814	G. Johnsn	NShilds	Nwc. H'llnd	—	AE
1	— Alfred Sr C.38	M. Knill	159	Cowes	1835	Knill & Co	London	Lon.	12	A 1
2	— Henry Bg C.&pts.37	Edington	140	Gr'nck pt RPP	1820	Aikman & k Drp	Glasg'w	Cly. Leghrn	—	AE
3	— of the Forest Sr	Beynon	139	Newpt 128	1838	Capt. & Co	Newprt	Liv. Coaster	11	A 1
4	— of Tyre Sr	D Stephns	82	Drtmh	1836	Capt. & Co	Brixh'm	Drt. Coaster	12	A 1
5	— William Sk Sr Mossman	T Daglish	130	Berwk	1830	Wilson & c Bwks. Co.	Berwck	Liv. Coaster Bw. Coaster	9	AE
6	— Sw J. Leng	Croft	258	Sndrld Srprs 38	1834	Barry & Sn n Kl8 & Srprs42	Sndrld	Sld. London Sld. Quebec	8	A 1
7	— S C.42YM.40	Thomas	380	Whtby 403	1831	Brass Smith & C	London	Lon Sydney Lon. Rest. 42	10	AE
8	King's Cove Bg C.&pts.38	M'Don'ld	144	Gr'nck Srprs 35	1825	M. Braire & 37	Leith	Cly. N'fland	—	AE
9	Kingfisher Sr	H. Peace	70	Hull 66	1836	H. Peace	Boston	Hul Coaster	7	A 1
50	Kingston Bk f.&C.39	Lovell	268	Hull nw. TSd	1815	Horsfall & s & lrp	Liverp'l	Liv. Africa	—	AE

329

Ships.	Masters.	Tons.	BUILD.		Owners.	Port belonging to.	Destined Voyage.	Classification.	
			Where.	When.				No. Years first assigned.	Character for Hull & Stores.
51 Kingston Bg f.&s. 321.B.	T. Brown	112	Thorn	1818	Burgoyne	Tgnmth	Tgn. Coastr	—	E 1 38
2 — Bk f.&C.41	Broadfoot	369	N.Scot	1837	Rowlinsn	Liverp'l	Liv. Calcuta	4	Æ 1 41
3 — S f.d.&C.42pt.I.B.	Maclea	431	Whthy	1804	Chapman	Liverp'l	Liv Bombay	—	A 1 5 2
4 — S f.&d.—	J. Mann	378	Hull	1794	A. Duthie	Aberdn	Abn Quebec	—	E 1 40
5 — Bk f.&s.39	Newham	276	Thorn	1799	Collinson	Hull	Hul. Rchbto	—	E 1 40
6 — Sr I.B.	D Pauling	90	Hull	1841	Capt.&Co	Hull	Hul. Coaster	10	A 1 41 4,43
7 — Sr I.B	J. Potter	105	Kngstn	1838	Catt & Co	Shrham	Shm. W'trfd	11	A 1 41
8 — Sr J. Small	R. Rex	130	N Brns	1836	Deaves&c	Cork	Crk. Coaster	4	Æ 1 8 44
9 — Bg C.lm—pts.41	Richrds'n	274	N.Scot	1835	Hamilton	Dublin	Dub. Demra	—	Æ 1 41
60 — Bk pt.f.&pts.40	Robson	388	Bristol	1801	Clark	Nwcastl	Lon Quebec	—	E 1 41
1 — Bk f.h.&C.37	Sergeant	279	Hull	1828	Capper&c	London	Lon. Jamaic	9	Æ 1 2
2 — Sw I.B.	W. Young	244	Sndrld	1838	Lumsden	SndrInd	Stk. London	8	A 1 40
3 Kinloss Sr pt.I.B.	Baxter	136	Fndh'n	1840	Davison	Fndhrn	Lon. Baltic	6	A 1 4
4 Kinnear Bk C.39	Liddrdales	369	Yrmth	1824	Ellice&C.	London	Lon Sydney	10	A 1 1
5 Kirkman Finlay S YM.41	J. Scott	439	Gr'nck	1834	Ker & Co.	Gren'ck	Cly. Bmbay	12	A 1 41
6 Kitty Sr I.B.	Sheridan	94	Cnada	1841	M'Carthy	Baltimr	Ygh. Bltimr	4	A 1 41 2,43
7 — Sr	T Dawson	100	Chlstn	1840	Philip&C	Leith	Lth. Coaster	5	A 1 41
8 — Bk f.ptd.&pts.38C.42		323	Ulvstn	1800	Crckshnk	London	Lon. SoSeas	—	Æ 1 4
9 — Sr I.B.	M. Flynn	85	Dngvn	1801	F. Gimlett	Yough'l	Crk. Coaster	—	Æ 1 41
70 — Sp I.B.	E. Jefford	29	Cork	1810	Downing	Cork	Crk. Coaster	—	E 1 36
1 — Bg	M. Pearce	138	Wthvn	1765	Fisher&C	Wthavn	Whn Collier	—	Æ 1 40 2,43
2 Knysna Bg I.B.	P. Gibson	139	C.G.H.	1830	Gibson&c	Hrngtn	Hgt. Coaster	—	Æ 1 5
3 Koeningsberg Packet Sw I.B.	Kohrsch	159	Konig.	1837	C. Dultz	Konigs	Dun. Pillau	7	A 1 38
4 Koningin der Nederlanden S f.&C.40	F. Sietzes	777	Ddrch	1834	Drd ShCo	Drdrecht	Fal. Batavia	7	Æ 1 40
75 Kosack Bg I.B.	E. Moll	191	Riga	1831	Brndenbg	Riga	Brs. Riga	7	Æ 1 40



# K

No.	Ships.	Masters.	Tons.	BUILD.		Owners.	Port belonging to.	Destined Voyage.	Classification	
				Where.	When.				No. Years first assigned.	Change of Hulls
76	Kron PrinsOs-car Bk C.40	Arveskng	233	Prsgrd O.&F.	1839	Matthesn	Porsgrd Fal. C.deV.		5 A 1	40
7	—Prinz von Preussen Sp	E. Witt I.B.	69	Prusia lrp.36	1828	C. Siebe	Str'lsnd Hul.Strlsnd		— Æ 1	40
8	Krone Sr I.B.	Burgh'rdt	180	Stettin	1837	Weidner	Stettin Liv. Hambro		7 A 1	40
9	Kron Prinsen Sr I.B.	J. Prahm	120	Sndwll F.	1841	J. Prahm	Calmar Drt. Mesina		5 A 1	41
80	Kyanite Bg	T. Pope	124 130	Wthvsn	1840	Kennedy	Wthavn Whn.S Amr		8 A 1	4
1	Kyle Bk YM.41	Fletcher	333	Dmbtn	1832	Brown&C	PtGlsq Lon Sydney		10 A 1	41

\* \* Additional Ships are inserted in the Supplement at the end of the Register.

331

Ships.	Masters.	Tons.	BUILD.		Owners.	Port belonging to.	Destined Voyage.	Classification.	
			Where.	When.				No. Years first assigned.	Character for Hull & Stores.
1 LaFayette Bg I.B.	Anderson	108	Lilsnd	1835	E Bache	Lillisnd	Gns. Norwy	7 A 1	Æ 1
2 Labora Sr I.B.	J. Meehl	107	Ulr'sn	1841	J. Finck	Blkness	Liv.	7 A 1	36
3 Lachs S I.B.	J. Jansen	461	Dantz	1825	Gibson	Dantzic	Liv. Dantzic	—	Æ 1
4 Lacufer Sw I.B.	Behrende	182	Konigs	1838	Laubme'r	Konigs	Dun. Baltic	7 A 1	40
5 Ladies' Adven -ture Sr I.B.	Whnfield	48	Boness	1816	Whnfield	Marypt	Mpt. Collier	—	39
6 Lady Bk C.41	Marshall	301	Stcktn	1840	Dixon & C	Stocktn	Liv. Bmbay	9 A 1	41
7 —Acland Sk pt. I. B.	O. Davy	36	Bude	1835	W. Davy	Padstw	Bid. Coaster	9 A 1	40
8 —Alexndrina Sr I.B.	G. Ainslie	75	Seahm	1837	Henzell	Seaham	Sld. Coaster	6 A 1	37
9 —Alice Lamb -ton Bg I.B.	Hosking	215	Sndrld	1840	Calleys'	Brixhm	Drt. Quebc Svs. Alicant	6 A 1	A 1
10 —Amherst S PH.S. & C.39	Bushell YM.43	430	Calcut	1824	Enderby Macque'n & Co	London	Lon. So. Sea Lon. China	—	Æ 1
1 —Ann Sr YM.43	Ames	96	Ipswh	1840	Capt. & Co	Colchst	Lon. Fal. Wales	6 A 1	A 1
2 — Sw I.B.	Bond	223	Sndrld	1838	M'Don'd	Stocktn	Sld. London	7 A 1	38
3 —Anne Bg I. B.	WCringle	96	Wells	1822	R Dearing	Wells	Nwc. Coastr	—	38
4 — Sr I.B.	Minican	80	Yrmth	1828	H. Martin	Yarmth	Yar.	—	Æ 1
5 —Bassett Sr	J Carthew	110	Plymh	1838	Capt. & Co	Liverp'l	Liv. Beirut	12 A 1	41
6 — Sr C.37 over I. B.	J. Shug	70	Bnstpl	1837	Glasson	Falmth	Fal. Medit.	10 A 1	38
7 —Brougham Sr C.39	J. Daw Forbes	100	Sltcmb	1831	Forbes & c	Drtmth	Liv. Lisbon	9 A 1	A 1
8 —Bute Bk C.&pts.38	M'Knlly	342	Gn'ck	1838	Banatyne	Gren'ck	Cont. 40— Cly. S. Austr	3 41	2, 43
9 —Campbell Bk C.36	J Johnson	308	N Brns	1832	Quayle & c	Liverp'l	Liv. Demra	4 —	39
20 —Ch'mpneys Sp I.B.	O Hughes	91	Conwy	1840	Jones & C.	Liverp'l	Liv. Coaster	6 A 1	40
1 —Charlotte Guest Sr C.41	Brewer	202	Cardiff	1840	Capt. & Co	Cardiff	Liv. Const'pl Lon. Medtrn	11 A 1	8 41
2 —Clarke S C.41	Lawrence	440	London	1828	Thomson	London	Lon. Sydney	12 A 1	4 41
3 —Clinton Bg	T. Farmer	129	Bidf'rd	1825	Hamilton	Dover	Lon. Riga	11	4 39
4 —Colebrooke Bk I.B.	J. Howell	295	N Brns	1841	Ash & Co.	Exeter	Lon.	4 A 1	1
25 —Comber- mere Bg F.&C.	Kerr 39pt. C.40	113	Barbds	1819	I. O. Bold	Liverp'l	Liv. Africa	—	Æ 1
	J. Tasker	82			Farie & Co.			40	5, 43



L

No.	Ships.	Masters.	Tons.	BUILD.		Owners.	Port belonging to.	Destined Voyage.	Classification	
				Where.	When.				No. Years first assigned.	Charge for Hull & S.
26	LadyCombermere Sw ptd.37	J. Taylor	223	N Brns	1818	J. Jobling	Hartley	Bly. London	—	E 1
7	— Cornwall Bg C.43	J. Poe J. Walker	189	Chepst	1830	Blair & Co King & Co	Greenck Cly. Den	Liv. MtVido Cont. 40—	10	A 1
8	— Courtenay Sr pt I.B.	R. Trinick	99	Salem	1842	Evans & C.	Salcmb	Drt.	10	A 1
9	— Cremorne Bg FH. & s. 34	Fenwick	230	Whtvn	1797	Smith & C.	Nwc'stl	Liv. Hmbro	—	Æ 1
30	— Douglas Bg C. Im. 39	J. David	139	Grnsy	1839	La Pator'l	G'rnsy	Gns Havana	8	A 1
1	— Bg F. & s. 37	J. Tieman	197	N Brns	1827	P. Boylan	Drghda	Dub. Qubec	—	Æ 1
2	— Duff Sr I.B.	J. Gow	132	Banff	1841	W. Scott	Banff	Bnf. Coaster	5	A 1
3	— Dundas Sr I.B.	Haywood	131	Nwbrg	1824	StBarbe & Co	Sthmtn	Hpl Lmngtn	—	E 1
4	— Dunmore Sw s. 33	Goreham	285	N Brns	1824	C. G Seely	N. Scot	Cff. N. York	—	E 2
5	— East Bk f. d. & YM. 40	Corlass	648	Calcut	1816	Chilton & Co	London	Lon. Bomby	—	Æ 1
6	— Eleanor Sr I.B.	R. Welch	85	Dmbtn	1829	W. Bilton	Mrypnt	Liv.	—	Æ 1
7	— Emily Sw I.B.	D. Wills	285	Sndrld	1840	Kirkaldy	Sndrld	Sld. London	8	A 1
8	— Sr C. 35	Wilson	128	Malta	1829	L. Barbar	Malta	Lon. Malta	—	Æ 1
9	— Emma Sr C. 35	J. Viney	59	Down	1826	French & c	Arundl	Pts.	10	Æ 1
40	— Falkland Bg C. 41	J. le Gros	182	N. Scot	1840	de Crteret	Jersey	Liv. W. Inds	4	A 1
1	— Bg f. & YM. 42	Ruthrford J. Dobson	199	C. Brtn	1840	Poole & C.	Liverpl	Liv. St. Thos Liv. St. Martha	4	A 1
2	— Feversham S f. d. & C. 41	Webster	430	Whtby	1826	Barry & C.	Whitby	Lon. Bmbay	10	Æ 1
3	— Fitzherbert S f. & C. 41	Jackson	386	Bristol	1828	Restarick	Plym'th	Lon. Sydney	11	A 1
4	— Flora S s. & ptd. 38	R. Ford	756	Calcut	1814	Ford & Co.	London	Lon Madras	—	Æ 1
5	— Hastings Bg C. 39	J. Brown	161	Dndee	1839	Capt. & Co	Dundee	Liv. Bahia	7	A 1
6	— Gordon S s. 12	T. Scurr	283	Wthvn	1817	Scurr & Co	Maryp't	Mpt. Quebc	—	Æ 1
7	— Gray Sw C. 42	W. Gray	285	Sndrld	1841	Wingrave	Newcstl	Lon. N. S. W.	8	A 1
8	— Harvey Sr I.B.	J. Eaton	86	Yrmth	1827	NW. Corp	Yarmth	Sld. Yarmth	9	E 1
9	— Sr I.B.	G. Farrel	106	PE. Isl	1837	J. Gent	Plym'th	Ply.	4	Æ 1
50	— Bg YM. 41	T. Reed	294	N Brns	1839	Sherwin & Drp. 41	Wthavn	S. S. 41—4 Yrs. Liv. Jamaica Lon. Berbice	4	A 1

333

Ships.	Masters.	Tons.	BUILD.		Owners.	Port belonging to.	Destined Voyage.	Classification.	
			Where.	When.				No. Years first assigned.	Character for Hull & Stores.
1 Lady Hilda S F. & C. 38	Rounce	396	Whtby	1837	Daniel & S	London	Lon. Barbds	10 A	1
2 Hood M. Ke -nzie Bg	M. Kenzie	117	Abrdn	1816	Morrison	Strnwy	Lth. Archgl	—	E 1
3 Howden Sw Y.M. & P. 40	M. Eachrn	294	Sndrld	1839	Martin & c	Grenck	Cly. Hobrt T	9 A	1
4 Jane Sr Bk pt d. — I.B.	Harrison	391	LP. TS	1772	Plummer	Nwcstle	Shl. N. W. F.	—	E 1
5 — I.B.	E. Juang	46	Grnth		M. Kenzie	Pt. Grdn	Bnf.	—	2 1.43
6 — pt I. B.	J. Manning	138	A l mth	1836	W. Logan	Alemth	Lon. Coaster	7 A	1
7 Katharine Barham C. 38	Freeman	321	London	1834	Hankey &	London	Lon. Jamaic	12 A	1 A 1
8 Kennaway S. F. & S. 38	Dayison	584	Calcut	1817	T. Ward	London	Lon. India	—	5.43
9 Kinnaird Bk Y.M. 43	J. S. Robb	321	Dndee	1839	A. Martin	Dundee	Liv. Rio Jan	11 A	1 A 1
10 Leigh Sr	J. Stewart	109	Nwprt	1836	Stoneh'se	Newprt	Liv. Knigsbg	10 A	1
1 Leighton Sr I.B.	Argent	84	Berwk	1800	Blake & C	Ipswich	Ips. Coaster	—	E 1
2 Leith Bg C. 40	J. Lewis	153	Sydney	1831	Lewis & C	London	Lon. China	9 A	1
3 Leitrim Sr C. 41	Clements	102	Dublin	1827	Capt. & Co	Dublin	Liv. Antigua	—	E 1
4 Lilford S F. & C. 42	J. K'math	557	N. Sco	1838	Soot & Co	Dundee	Liv. Bombay	4 A	1
5 Louisa Sw	A. Roberts	164	Sndrld	1821	Tizard	Wymth	Wey.	—	E 1
6 Lovat Sr	J. M. Lean	81	Spey	1837	J. M. Lean	Invrnss	Dub. Liv' rpl	5 A	1
7 Macnaghtn S. F. d. & p. 33	Dowden	558	Calcut	1825	W. Faith	London	Lon. N. S. W	12	E 1
8 Malvina Sr I. B.	Richrdson	77	Lynn	1840	Robinson	Boston	Lyn.	6 A	1
9 Mansell Sr C. 40	J. Grace	59	G'rnsey	1840	le Lacheur	G'rnsey	Gns.	8 A	1
10 Margaret Sw C. 41	Budge	264	Sndrld	1841	R. Naters	Nwcstle	Sld. Marsels	8 A	1
1 Mary Sr I. B.	E. Drice	96	Brmth	1833	Lewis & C	B' maris	Bar. Derry	9 A	1
2 — I. B.	G. Mason	259	Sndrld	1840	Kirkaldy	Sndrld	Sld. London	7 A	1
3 — Sw	Millar	223	Sndrld	1841	Greenwell	Sndrld	Sld. London	7 A	1
4 — Sw	C. Sayer	210	N Brns	1838	G. Godber	Liverp'	Liv. Hambro	4 A	1
5 — F. & C. 40	Halliday	210	BB. Hk	& P. SS. 43	— 4 yrs	Liv. V. Cruz	Cont. 42	—	39 2.43
	J. Sowerby	299	N. Scot	1831	Sinclair &	Bel'ast	Bel. Dmrara	5	7
	Gilbreath		BB. P	& Hk	Srprs 35 & 38	Drp. 40	S. S. 38 — 4 Yrs.	7	40
					Boyd & Co		wants repr		1,43



No.	Ships.	Masters.	Tons.	BUILD.		Owners.	Port belonging to.	Destined Voyage.	Classification	
				Where.	When.				No. Years first assigned.	Change for Hulls.
76	Lady Montgomery Sk I.B.	M. Hill J. Gordon	27	Grn'ck pt RP.plk	1808 KND T	S. Floyd Sds&Srprs37	Newry N Klsn&Srprs42	Nry.Coastr	—	Æ 1 11 28
7	Mulgrave Sr	Campbell	70	Sltc'ts RP.plk	1836	Ferry&Co	Belfast	Bel. Scotlnd	6	A 1 41
8	Nepean Sr s.—pt I. B.	Heatley	81	Brdprt len&lrp.39	1803	T. Brown	Wrkwth	Nwc France	—	Æ 1 40
9	Normanby Sw	W. Tose	236	Sndrld Drp.39	1827	W. Brown	Whitby	Lon. Collier	9	Æ 1 4
80	Nugent Bk d.28C.40pt I.B.	J. Santry	535	Brdprt T.nw&T	1818	Haviside Sds 28 Drp.36&38	London Blt at Bengal 1814	Lon.N.Zlnd	—	Æ 1 40
1	of the Forest Sr	D. Davies	67	Lydney	1841	P. Powell	Gloster	Gr. Coaster	12	A 1 41
2	of the Lake Cr C.37pt I.B.		39	Poole pt RP.plk	1835	Beattie&c	Prtsmh	Pts.	8	A 1 3
3	— Sr C.lm.38over I.B.	B. Banks	122	Mvgsty	1832	R. Banks	Mvgsty	Liv. Messna	10	A 1 38
4	— Sr YM.lm.41pt I.B.	Bee	160	Nylnd	1840	Hill & Co.	London	Lon. Straits	11	A 1 3
5	— Sr pt I. B.	J England	64	Appldr	1838	Chanter&	Bidefrd	Bid. Coaster	10	A 1 39
6	— Bk F.&s.39 V.M.41 F.s.&C.39	J. Ettles Jamieson	424	N Brns BB.Hk	1824	Morison S&P ND.&lrp.39	Glasg'w	Cly. Calcuta S.S.39—4 Yrs.	—	Æ 1 7 20
7	— Bk r.pt.s.ptd.&YM3	Harburgh	244	Chtg'g T.&S	1820	Garrett & Srprs 39	Hbt. Tn	Lon.HbtTn	—	Æ 1 39
8	— Sr I.B.		89	PE. Isl 65 BB&P	1831	Beech	London	Lon. Collier S.S.41—4 Yrs.	—	Æ 1 41
9	— Sk I.B.	Williams	45	Falmh pt RP.plk	1839	Capt&Co.	Falmth	Fal. Watrfd	7	A 1 39
90	— Sr I.B.	E. Youell	70	Yrmth	1840	J. Feek	Yarmth	Yar.	9	A 1 40
1	of the Isle Sr C.40	J. Walters	61	Bidfrd len.40	1838	W.Heav'n	Bristol	Mil.	12	A 1 40
2	— Paget Bk pt C.38pt YM.40	Whitley	504	Halfax 500 BB.Hk	1837	Agett&C. S&Y P.	Liverpl	Liv. Africa S.S.40—4 Yrs.	4	Æ 1 40
3	— Panmure Sr pt I. B.	R. Scott	79	Fry Pt. 59 O.&E.	1839	W. Low	Dundee	Dun. Dnkrk	4	A 1 39
4	— Perth Sp I.B.	Duncansn	61	Perth 56 O.E.&P lrp.38	1806	M.Farlan	Alloa	Lth.Coaster	—	Æ 1 39
5	— Raffles S r.s.&C.40	Hight	648	London ptn TSd ds 33	1817	Oldfield & w.d.ptn TS	London ds&Srprs 37Srprs40	Lon. Sydney	—	Æ 1 6 40
6	— Bk r.&C.40	J Osborne	253	Sndrld 299 PPT Sds	1840	Osborne	Liverpl	Liv. Sydney	10	A 1 40
7	— Rebow Sr C.41	J. Blythe Becco	57	Wvnho	1836	Capt.&Co Blythe&Co	Clychstr	Lon. StMch	10	A 1 10 30
8	— Rolle Bg I.B.	Popham	92	Bidfrd 80 Drp.41	1827	Tardrew	Bidefrd	Bid. Coaster	—	Æ 1 41
9	— Rowena S YM.41	W Clay'tn	399	Livrpl O.E.& PP.p lk trp 41	1827	Buchanan	Liverpl	Liv. Rest.41—	—	A 1 6 5
100	— Rowley Sr C.lm.34	H. Wright V.M.42	80	Dvnpt 72 len.&trp.42	1833	Wright &	P'nznce Ply. Meditr	Liv. Lisbon Rest.42—	10	— A 7 41

338

No.	Ships.	Masters.	Tons.	BUILD.		Owners.	Port belonging to.	Destined Voyage.	Classification.		
				Where.	When.				No. Years first assigned.	Character for Hull & Stores.	
01	Lady St Kilda Sr C.37	Lawrence	136	Drtmh	1834	Pope & Co	Plymth	Ply. S Austr	8	A 1	Æ 1
2	Saltoun Sr pt I.B.	W. Craig	120	Flnsbg	1840	Park & Co	Banff	Liv. Malta	4	A 1	41
3	Sarah Bayly Bk C.39	R Canney	316	N Brns	1839	Baker & C	London	Lon. Jamaic	4	A 1	11 2
4	Scott S r. & s. 42	Forbes	352	Dndee	1838	J. Calman	Dundee	Liv. G. of Flo	3	Æ 1	9 5 41
5	Seaton Bk I.B.	McFarran	330	Sndrlnd	1841	Temperly	Sndrlnd	Liv. Cronstid Lon. Quebec	9	A 1	3
6	Shaw Stew- art Bg C.38	W. Steel	182	Whtvn	1827	Jefferson	Wthavn	Whn Antiga	10	Æ 1	40
7	Stewart Sr I.B.	M Duggin	62	Dngv'n	1841	Duggin &	Dngrvn	Ygh.	3	A 1	41
8	Bg pt I.B.	H. Sims	222	Stcktn	1820	W. Aaron	S Shields	Shl Hambro	—	Æ 1	41
9	Turner Bg s. & C. 41	G. Hardie	208	Brmda	1830	Hunter & c	Gr'nock	Cly. Nfndld	—	Æ 1	41
10	Vaughan Bg I.B.	D. Davis	125	Brmth	1826	Humphry	B'maris	Bms. Londn	—	Æ 1	40
1	Williamson Sw I.B.	Longrdge	255	Sndrlnd	1839	J. Vint	Sndrlnd	Sld. Londn	7	A 1	39
2	Willo'ghby Sk I.B.	Thomas	65	Conwy	1833	Thomas &	B'maris	Liv. Coaster	6	Æ 1	40
3	Wright Sr	T. Wright	73	Scilly	1839	Wright & c	Pnznce	Pnz. St. Mic.	7	A 1	39
4	Lætitia Sr	Ballamy	76	Plymh	1835	Rosevear	B'scastl	Pnz. Nwcstl	10	A 1	36
5	Bg	Bromley	168	Thorn	1824	Pearson	Hull	Hul. Hmbro	—	Æ 1	5 41
6	Lagan Bg s. 37 pt 41	Thomps'n	108	Drtmh	1819	Steen & C	Belfast	Bel. Londn	—	Æ 1	121
7	Laidmans Bk C. 42	Scott	320	Chestr	1832	Moore & C	Liverp'l	Liv. Sncapor	10	A 1	6 2 5, 10
8	Laing Bg s. 21 pt 10 I.B.	R Hudson	230	Stcktn	1837	Com ShC.	Stocktn	Lon Constpl	7	A 1	9 40 3, 43
9	Lalla Rookh Bg Bk Y.M. 40	Canney	350	Jersey	1840	E. Allen	London	Lon Sydney	9	A 1	41 1, 43
20	Bg Y.M. 39	W Burrows	197	N. Sco.	1839	Gray & Co	Grenck	Cly. Demrar	4	A 1	2
1	Lamb Sp I.B.	Williams	45	Plwly	1814	Williams	B'maris	Cff Coaster	—	E 2	40
2	Lambe Bg I.B.	Stephens	84	Chlstr	1809	G. Rowe	Sw'nsea	Sws Coaster	—		39
3	Lamont Bk	S. Frost	283	Sndrlnd	1838	Frost & Co	Hull	Hul.	10	A 1	3
4	Lanark Bk s. 41 I.B.	Bainbrdg'	648	N Brns	1835	Hought'n	Liverp'l	Liv. Mobile	4	Æ 1	41
25	Lanarkshire Bk Y.M. 41	Carmich'l	629	BB. Hk	1840	Dean & Co	Quebec	S.S. 41—4 Yrs. Cly. Bmbay	5	A 1	41



No.	Ships.	Masters.	Tons.	BUILD.		Owners.	Port belonging to.	Destined Voyage.	Classification	
				Where.	When.				No. Years first assigned.	Charter for Hulls.
126	Lancashire Lass	Powell	88	Ilfraco	1836	Norman &	Liverp'l	Liv. Lisbon	11	A
7	Witch Bk	Cummings	195	Livrp'l	1835	Fairfield	Liverp'l	Liv. Montral	12	A
8	Lancer	T. Parkin	240	Sndrld	1833	N. Wilson	Sndrld	Npt.	8	E
9	Landwehr	J. Waack	101	Anclm	1818	Wendoff	Anclm	Ply. Baltic	—	E
130	Langley	Langley	240	Stcktn	1830	J. Langley	Stckton	Liv. Ptrsbrg	10	A
1	Langothland Bg	G. Rodgrs	180	N.Brns	1840	M. Bryne	Glasg'w	Cly. Sydney	4	A
2	Langurthowe Sr	W. Climo	85	Bidefd	1837	J. T. Austin	Fowey	Bid. Swnsea	10	A
3	Lansdowne Sr	Turnbull	118	Lmrck	1839	Russell	Limrick	Lon. Baltic	11	A
4	Lapwing	Guthrdge	122	Chestr	1831	Cot'swrth	Liverp'l	Liv. N. SWls	10	E
5	Lara	W. Ritson	310	Mrypt	1837	Huddlst'n	Maryp't	Mpt. Livrp'l	12	A
6	Larch	P. le Guyt	249	LCnda	1815	H & J Blyths	London	Lon.	—	E
7	—	M. Adam	182	N Brns	1819	M. Adam	Wthavn	DubCoaster	—	E
8	— of the Morrell Sr	Kerridge	100	P. E. Isl	1837	Tovell & C	Hrwich	Ips. Coaster	4	E
9	Lark	J. Crow	71	Stnhse	1813	Crow & Co	Berwck	BwkCoaster	—	E
140	—	T. Fell	124	Wrktn	1767	Armstrng	Wthavn	Whn Collier	—	E
1	—	G. Griffiths	79	Lncstr	1794	Roberts &	Milford	Mil. Chpstw	—	E
2	—	Sp. H. Hughes	29	Wales	1811	Jones & Co	B'maris	Cff. Coaster	—	E
3	—	Sr. T. King	78	Plymh	1826	M. Smith	Brixhm	Drt. Seville	—	E
4	—	Sw. J. Proud	226	Sndrld	1838	Baker & C.	Sndrld	Sld. London	7	A
5	—	Sr. J. Stabb	107	Brdprt	1802	Slade & Co	Torquy	Tgn. Gls'g'w	—	E
6	—	Sr. J. Studley	79	Nwhvn	1811	J. Studley	Arundl	Pts.	—	E
7	—	Sr. Sullock	60	Brxhm	1806	S. Gorley	Brixhm	Drt.	—	E
8	Larkins	S. Hibbert	701	Calcut	1808	Havside	London	Lon. Mdras	—	E
9	Larne	Bk. Davis	528	Mrimc	1840	Houston	Belfast	Liv. Sydney	4	A
150	Latimer	Sr. J. Hill	119	Hlyhd	1839	JHPowell	Liverp'l	Liv. Bristol	8	A

No.	Ships.	Masters.	Tons.	BUILD.		Owners.	Port belonging to.	Destined Voyage.	Classification.	
				Where.	When				No. Years first assigned.	Character for Hull & Stores.
151	Latona Sr I. B.	Hubbock	82	Nwstl	1835	Cookson	Newcstl	Nwc.Coastr	7 A 1	Æ 1
2	— Sp	Matthesn	78	Petrhd	1822	Anderson	Peterhd	Crk Coaster	—	Æ 1
3	— Bg r.&s.40	H Robson	173	HyltF.	1812	Campbl& Srprs	NShilds	Shl. Bologn	—	Æ 1
4	— Sk	J. Walker	86	Carron	1812	Carron Co	Grgmth	Liv. Coaster	—	Æ 1
5	— Bk r.&s.pt32pt37	Wilkins'n	350	Whby	1801	Brodrick	Hull	Hul.NAmer	—	E 1
6	Launceston Sr pt I. B.	Fawckner Pile	95	Plymh	1829	So DevSC	Plym'th	Lon. Coaster	10 A 1	Æ 1
7	Laura Sw C.39	Crockley	184	Chepst	1824	Crockley	London	Lon.AlgoB.	—	Æ 1
8	— Sr	O. Davies	82	Pwhly	1839	Pritchard	Pwhely	Bms. Clchst	12 A 1	Æ 1
9	— Bk C.39	E. Day	329	Livrp'l	1829	J. Jones	Liverp'l	Liv.	10 A 1	Æ 1
160	— Bg C.lm.39	H. Henry D.Chigwin	205	Grns'y	1820	Le Cout'r	G'r'nsey	Shl. Brazils	—	Æ 1
1	— Bg	F.Lawson	182	Hull	1838	Ringrose	Hull	Hul. Rtrdm	12 A 1	Æ 1
2	— Sw C.39	Le Neve	260	Sndrld	1839	Bloomfild	London	Lon.	8 A 1	Æ 1
3	— Ann Sr YM.42	Thomas	145	Livrp'l	1831	Roberts&	Liverp'l	Liv. Arica	12 A 1	Æ 1
4	— Sr I. B.	Richmnd	87	Ipsw'h	1842	Richmnd	Maldon	Ips.	11 A 1	Æ 1
5	— & Eliza Sr I. B.	J. Evans	59	Wales	1839	Evans&C.	Abryst	Bar.	6 A 1	Æ 1
6	Laureana Sr C.37	d'Ugarde	115	Bilboa	1836	Capt. & Co	Sandro	Brs. StAndr	7 A 1	Æ 1
7	Laurel Sr	W. Arnot	71	Lmkln	1827	W. Arnot	Krkldy	Lth. Rouen	8 A 1	Æ 1
8	— Sr	D. Duff	171	Dndee	1816		Dundee	Dun. Riga	—	Æ 1
9	— Sw d.39pt I. B.	T. Hardy J. Moor	188	Banff	1815	Gibson&c	NShilds	Shl. London	—	E 1
170	— Sw I. B.	Hodge Peckett	252	Sndrld	1838	Hutchnsn	Sndrld	Sld. London	8 A 1	Æ 1
1	— Sr s.32	LeFeuvre	114	N.Scot	1817	Le Feuvre	Jersey	Jer.Labradr	—	E 1
2	— Sr I. B.	McMullen	104	N.Scot	1838	Hendersn	Belfast	Bel. Coaster	4 A 1	Æ 1
3	— Bg C.42C&pts.40	E. Paul Wilkenson	272	Grnck	1827	Paul & Co.	Gr'nock	Cly.	9 A 1	Æ 1
4	— Sk	J. Renolds	70	Crnwll	1832	J. Drew	Fowey	Lth. Havre	11 A 1	Æ 1
175	— Sw	Smith	223	Sndrld	1832	Embleton	London	Lon.	8 A 1	Æ 1



# L

No.	Ships.	Masters.	Tons.	BUILD.		Owners.	Port belonging to.	Destined Voyage.	Classification	
				Where.	When.				No. Years first assigned.	Charter for Hulls.
176	Laurel Bg pt I. B.	W. Strutt	160	Yrmth	1814	Wright & c	Harwch	Ips. Baltic	—	E 1
7	Laurence De- lany Sr	Kelly	140	155 Srprs Nwprt	1837	Capt. & Co	Drghda	Npt. Drgda	12	A-1
8	Laurina Bk C.36	Williams	205	Bidefd	1836	Worrall &	Liverp'l	Liv. V. Cruz	12	A 1
9	Lauriston Bg C.40	J. Harnet Fanning	145	Bnstpl	1840	Connell &	Cork	Crk. Jamaica. Liv.	12	A 1
180	Laverock Scott Sk I. B.	W. Scott	58	Br'hvn 47 pt Lhplk	1839	W. Scott	Dundee	Lth. Coaster	7	A 1
1	Lavinia Sr I. B.	Bartlett	108	Tgnmh 94 nd. & Srprs	1816	W. Green	Brixhm	Npt. Nwcstl	—	—
2	Wrecsed Bg ptr. & d. 41	Bowman	250	Sndrld Srprs 40	1831	Dickins	London	Lon. Collier	7	Æ 1
3	Bg YM.40	Brown	249	Stcktn	1832	Brown	Whitby	Liv. Mntral	10	A-1
4	Sr	T Dominy	122	Strmns 115 Srprs	1834	T Dominy	Poole	Poo. Liverpl Poo.	7	Æ 1
5	Bk r. pts. & ptd. & C.	Downing	374	Bristol Drp. 36	1818	Boyes & C.	Liverp'l	Liv. Se Leon	—	Æ 1
6	Sk I. B.	W. Ellery	41	Fowey	1835	Gill & Co.	Fowey	Ply. Coaster	9	A 1
7	Bg pt I. B.	Eratt	177	Hull 178 Drp. 42	1841	Hodgson	Hull	Hul. N. Sea Lon. Petrsbg	10	A 1
8	Sr I. B.	NGuswell	91	Plymh 83 Srprs	1824	R. Hook	Plymh	Ply. Coaster	—	E 1
9	Bk pts. 27 ptrn. & s. 38	J. Hall	301	N Brns BB. W. O. S. & P.	1826	Cresswell	London	Lon. Africa S. S. 28. 27. 3. Yrs	—	E 1
190	Bg YM. & pts. 39	Hendersn	151	Grn'ck 160 EORP & PP plk	1839	Stewart &	Gren'ck	Cly. N hand	8	A 1
1	Sr I. B.	Hoskings	64	Gosprt Srprs 38 & 40	1824	Hoskings	Falmth	Fal. Coaster	—	Æ 1
2	Bg C. 42 C. 27	Mara	161	Lyme len 31 Srprs	1825	J. Rogers	London	Lon. Ancona Lon. Cont. 36—	11	Æ 1
3	Sr C. 41	Marquard	111	Grns'y Drp. 41	1840	Grns Lvnt Sh. Co.	Grnsey	Yar. Ncastle	8	A 1
4	Bg pt I. B.	T. Smith	202	Lynn 250 x TSds & Srprs	1819	W. Smith	London	Shl. London len. & lrp. 38	—	—
5	Sw pt I. B.	W. Taylor	182	Abrdn nd. 37 pt nw. & TSds	1817	J. Forster	Nwcstle	Bly. Genoa Nwc.	—	Æ 1
6	Sr F. & s. Iron 42	R. Tonkin	104	Falm'h 1816	1816	Downing	Falm'th	Fal. Wales	—	E 1
7	LawOgilby Sr C. 38	P. Morris	187	Ipswch Drp. 38	1834	W. Ogilby	London	Liv. Constpl	12	A 1
8	Lawrence Bk C. 39	Foster	277	Hngtn Srprs 37	1832	Robinson	Liverp'l	Lon. Calcut.	10	A 1
9	Lawson Sr I. B.	J. Cliffe	98	Goole 91	1840	Cliffe & Co	Goole	Lon. Coastr	9	A 1
200	Lawsons Sr C. 39	J. Lwason	253	Sndrld 258 PPT Sds	1837	Lawson &	Sndrld	Lon.	10	A 1

No.	Ships.	Masters.	Tons.	BUILD.		Owners.	Port belonging to.	Destined Voyage.	Classification.	
				Where.	When.				No. years first assigned.	Character for Hull & Stores.
01	Layton Bk f.d.&YM.39	Austin YM.42 Col	513	Lncstr sw.&T	1814	J. Somes Sds33 Srprs37&39	London	Lon. Trnspt	—	AE1 1,13
2	Leadbitter Sw f.&YM.42	Pickering	273	Sndrlrd	1836	Leadbiter	Sndrlnd	Sld. Smyrna	9	A 1
3	Leader Sr YM41ptI.B.	R. Phillips	127	Wdbge	1841	T. Taylor	Ipswich	Ips. Brs. Naples	6	A 1
4	Leander Sw C.38	M. Dirmd	289	Shields	1838	Young & C	N Shields	Lon. L'ghrn	8	A 1
5	— Sw	A. Parrott	155	Chepst	1828	Cocking & Srprs 38 39, & 41 lrp.42	Torqu'y	Liv. Nfdlnd Tgn. Newfldld	10	AE1 1, 3, 43
6	— S	J. Phelan	715	N. Scot	1839	Ratchford	N. Brns.	L on Quebc	4	A 1
7	Lebanon Sr I.B.	H. Smart	813	S. BB & P.	1815	Dewdney	Brixhm	Cff. Coaster	—	AE1 40
8	Leda Bg T. Gl'nday	J. Lyell	200	Dndee	1828	T. Powrie	Dundee	Dun.	7	AE1 41 4, 43
9	— Sr	T. Tope	125	Leith	1824	Fowler & c	Bristol	Npt. Baltic	—	AE1 11 5
10	— Bg I.B.	H Zeplien	207	Rost'k	1836	C. F. Cock	Rostck	Gns. Baltic	7	A 1
1	Ledaal Bk C.38	E. Natvig	274	Norwy	1838	Kulland &	Stavngr	Lon.	7	A 1
2	Lee Bk YM.43	Bowness	252	Wrktn	1829	T. Lee	Liverpl	Lon.	10	A 1
3	Leeds Bg I.B.	J. Brown	173	Selby	1811	G. Wawn	S Shields	Shl. London	—	E 1
4	Legatus S	W. Ord	266	Sndrlrd	1825	H. Stother	London	Lon.	—	E 1
5	Leguan Bg f.&C.41	W. Brown	349	PtGls	1828	Campbell	Gl'sgow	Cly. Madras	10	AE1
6	Leighton Sr	E. Jones J. Jenkins	50	Mnrt	1794	Davies & C	Abryst	Abs. Coastr	—	AE1
7	Leila Sw	M. Dnogh	269	Sndrlrd	1838	A. Ireland	Galway	Sld. StJohns	9	A 1
8	— Sw C.39	H. Orfeur	192	Yrmth	1834	Teasdell	Yarmth	Lon.	11	A 1
9	Leipsic Sr	Connolly	89	Bdlgtn	1825	Chrstophr	Rmsgte	Ram Collier	—	—
20	— Bk	Gallatley	274	Paul	1814	A. Stephn	Arbr'th	Arb. Quebc	—	A 1
1	— Packet Sr I.B.	J. Wilson	129	Leith	1818	Debord &	Blyth	Bly. Coaster	—	AE1
2	Leith Sr I.B.	R. Darg	128	Brw'ck	1808	Capt. & Co	Dunbar	Lth. Baltic	—	AE1
3	— Stm f.&C.41	Sharp	494	Leith	1837	GStm N C	London	Lon. Leith	7	A 1
4	— Packet Sp	Thomps'n	58	Brw'ck	1814	Thomps'n	Berwck	Bwk.	—	AE1
5	Lelean Sr ptI.B.	T. Lelean	88	Mvgsy	1839	Lelean & C	Mvgssy	Fal. Liverpl	12	A 1



No.	Ships.	Masters.	Tons.	BUILD.		Owners.	Port belonging to.	Destined Voyage.	Classification.	
				Where.	When.				No. Years first assigned.	Charter for Hull & S.
226	Lemnos Sw C.42 C.20	R. Rowell	292	Sndrld	1839	Abbott & c	Nwcastl	Sld. Naples	9 A 1	9 40
7	Lena Sw YM.40	Ford	268	Sndrld	1839	Grndley &	Liverp'l	Lon Maurits	7 A 1	40
8	— G	H.P. Tode	56	Stralsd	1818	F. Erbew	Strals'd	Hul. Stralsd	— E 1	40
9	Leo Bg	Holdforth	295	Whitby	1840	G. Smales	Whitby	Wtb.	9 A 1	40
230	— Bg	RMurphy	219	P.E. Isl	1840	Devereux	Wexfrd	Liv. Quebec	4 A 1	8 41
1	— Bg	D. Taylor	207	Mrypt	1839	Fisher & C	Liverp'l	Mpt. Livrpl	12 A 1	11 41
2	Leonard Dob- bin Bk r.&YM.42	Carpenter	611	Qubec	1837	Brook & C.	Dublin	Liv.	6 A 1	2
3	Leone Bk C.39pt I.B.	Trifilitti	326	Plrmo	1834	D. Florio	Palrmo	Liv. Palrmo	9 A 1	39
4	Leonora Sr	DGriffiths	63	Crmar	1839	Williams	Llanely	Ply. Coaster	10 A 1	40
5	— S C.40	McClellan	345	Sndrld	1836	Sandbach	Liverp'l	Liv. Demra	12 A 1	3
6	Leopold the First Sr I.B.	Zuetelief	124	Ost'nd	1831	Speller & c	Antwrp	Liv. Antwp	7 E 1	41
7	Leopoldine Bg I. B.	Schmock	163	Stettin	1838		Stettin	Lon. Stettin	7 A 1	40
8	Lerwick Sr C.40	J. Kehoe	62	N Brns	1835	Cavanah	Wexfrd	Wex. Glostr	— E 1	3
9	— Sw YM.39	Currie	278	N.Scot	1838	J. Currie	Liverp'l	Liv. Brbice	4 A 1	10 69
240	Lesbos Bg I. B.	A. Mitara	201	Syra	1835	A. Mitara	Syra	Lon. Syra	6	39
1	Leslie Bg pt I.B.	J. Irvin	123	Grnth	1841	A. Leslie	Garmth	Bnf. Coaster	6 A 1	41
2	— Alexander Sr C.30	J. Harris	147	N'wprt	1823	Ogilby & C	London	Mil. Coaster	12 E 1	41
3	Lessing Bk I. B.	Neumann	370	Stettin	1833	E. Haase	Stettin	Lon. Baltic	7 E 1	8 40
4	Lester Bg	B. Purvis	205	N'fnd	1810	T. Turton	London	Lon.	—	40
5	Let me alone! Sr I. B.	T. Garrod	108	Yrmth	1837	R. Purday	Yarmth	Yar. Nwcastl	9 A 1	39
6	Letitia Bg I. B.	Challacm	96	Bnstpl	1811	Capt. & Co	Ilfracm	Bid. Coaster	— E 1	40
7	— Bk r & C.40	Midcalf	375	Qubec	1837	Murray &	Liverp'l	Lon. Socapr	5 A 1	41
8	— Sr C.36overpt I.B.	J. Potts	100	Nwcastl	1831	Pierson &	Liverp'l	Liv. Cadiz	— E 1	36
9	— Sr C. 1m 37	Swatrdge	101	Ipswch	1836	Jackson &	Wymth	Nwc.	10 A 1	40
250	Leucothea Bg I. B.	Reimtrock	193	Stettin	1839	F. Brumm	Stettin	Lon. Stettin	7 A 1	39

No.	Ships.	Masters.	Tons.	BUILD.		Owners.	Port belonging to.	Destined Voyage.	Classification.	
				Where.	When.				No. Years first assigned.	Character for Hull & Stores.
251	Levant Bk pt I.B.	A. Booth	210	Mrypt len 32	1809	G Barrick	Whitby	Wtb.	—	E 1 37
2	— Bg	T Heward	132	Bristol	1818	Heward & 35 Srprs 38 & 42	Arund'l	Pts. Sndrld	—	E 1 3
3	—Packet Sr C.38	J. Reid	182	Petrhd	1838	C. Todd	Peterhd	Liv. Trieste	12	A 1 38
4	— Bg YM.41	Thomps'n	139	Poole Srprs 41	1823	T.F. Hart	London	LonCGHpe	—	E 1 41
5	—Star Bn	R. Hore	147	Brmth ND & TS ds 33	1819	Hore & Co N K138 Srprs	Exeter	ExrNwcstle Exr.Coaster	—	E 1 1 5, 43
6	Leven Sr I.B.	J. Sweet	88	Bnstpl lrp. 34 n d & Srprs 39	1815	T. Ashley	Dublin	Lly. Dublin	—	E 1 4
7	—Lass Bg	E. Wright	199	Dmbtn PP. TS ds	1839	Denny & c	Glasgw	Cly. Limrck	9	A 1 39
8	Levenside Bk C.40	Campbell	259	Gr'nck pt RP. plk	1840	M' Millan	Gren'ck	Cly. Jamaic.	8	A 1 40
9	Leveret Sr	Fill	106	Yrmth Drp.40	1833	Witham G. Blake	Yarmth	Yar. Yar.Coaster	10	A 1 41 5, 43
260	— Sr I.B.	Robinson	200	Sndrld	1839	Ord & Co	Sndrld	LonLimrck	8	A 1 2
1	Leviathan Bg YM.41 pt I.B.	W. Veale	192	P.E Isl BB.Hk SO & E.	1840	Law & Co	Cork	Lon.	4	A 1 12 5
2	Lewes Castle Sr I.B.	Florence	64	Lewes	1839	Johnson &	N'whvn	Shm. Cork	12	A 1 39
3	Lewis Sr I.B.	R Steward	110	P.E Isl BB & J Srprs 42	1839	Steward &	Brixhm	Drt. Bilboa Drt Coaster	4	A 1 5 41
4	—Charles Sr I.B.	J. Wallis	93	Salcm	1839	Phillips &	Pnznce	Liv. Coaster	12	A 1 41
5	Liberal Sw I.B.	Liddle	248	Sndrld	1839	Thomps'n	Sndrld	Sld. London	7	A 1 39
6	— Sp I.B.	Rouse	62	Boston pt F. plk Cl.	1829	Buckley	Boston	Lon. Boston	—	E 1 4
7	Liberator Sr	R. Elliott	125	W'trfd	1833	Angel & C	Watrfrd	Wtf Coaster	12	A 1 40
8	Libertas Bk s.38 I.B.	J. Nodius	290	Ulabg F.	1838	Hedman	Uleabg	Liv. Stettin	5	A 1 40
9	Liberté du Commerce Bg	Berthaud	199	Nantes	1836	Rantelle	Nantes	Lon. Toulon	8	A 1 39
70	Liberty Sk I.B.	R. Baker	33	Ar'ndl len.30 lrp.37	1796	R. Baker	Chchstr	Pts. Arundl	—	E 1 40
1	— Sr	D. Craigie	142	Dysart	1833	Roberts'n s & Srprs 39	Strmns	Liv. Coaster Nw Coaster	6	E 1 7 41 4, 43
2	— Sr I.B.	W. Davis	64	Sltcmb 53 nd. 35 lrp 40	1816	Williams	Falm'th	Fal. Wales	—	E 1 40
3	— Sk I.B.	J. Dier	71	Nhav n 56 nd. TSds & lrp. 37	1816	Goringe	Shorhm	Shm. Londn	—	E 1 40
4	— Sr I.B.	N. Drake	85	Dvnprt lrp. 29	1823	Hutchngs	Teignth	Tgn. Hull	—	E 1 41
75	— Bg	Falconer	153	Mntrse F. TSds Srprs 41	1831	Birnie & C	M'ntrse	Mtr. Riga	8	E 1 4



**L**

No.	Ships.	Masters.	Tons.	BUILD.		Owners.	Port belonging to.	Destined Voyage.	Classification		
				Where.	When.				No. Years first assigned.	Charter for Hull & S.	
276	Liberty	Sr	Furneaux	90	Brxhm	1823	Furneaux	D'rtmth	Drt.Coaster	—	E 1
		I.B.		74	pt ND. &	Srprs	36 N Kl & Sr	rs 40			40
7	—	Sk	W. Johns	47	lfraco	1838	Capt. & Co	Padstw	Npt. Falmth	9	A 1
		I.B.									38
8	—	Bg	Littledale	154	Wrktn	1784	Littledale	Hrngtn	Wrk.Coastr	—	A 1
		s.39 I.B.		147	O & F.	len. &	trp. 39		Bgt Rest. 39—	6	40
9	—	Sr	Mitchell	70	Brdprt	1821	Mitchel &	Wymth	Lon Wymth	—	E 1
			W. Gray	55	len. & lrp	38	Ayles & Co		Wey. Coaster		930
280	—	Sw	Skilling	181	Kkldy	1780	Reynolds	Dover	Nwc. Dover	—	E 1
		I.B.			pt RP. B.	len. 08	lrp. 34 Srprs	38			38
1	—	Sr	D Thomas	66	Carnrv	1815	Thomas &	B'maris	Bms. Isl Wt.	—	E 1
		I.B.			n TSds	& lrp.	41				41
2	—	Bg	W. Todd	192	Poole	1819	Todd & Co	Whitby	Wtb. Stockn	—	E 1
		pt I.B.		196	nd. & lrp.	35 len.	& Srprs 40		Lon. Stockton		40
3	—	Sr	G. Wills	87	Lyme	1813	Hepw'rth	Ptsmth	Pts.	—	E 1
		I.B.		62	lrp. 37 Sr	prs 40					41
4	— & Property Bk	I.B.	Alexandr	274	Wh'tby	1752	Blumers	SShi'lds	Sld. London	—	E 1
					E. O & P	plk	lrp. 40				40
5	Libra	Bn	J. Durie	189	Mntrse	1839	Lighton &	Mntrse	Mtr. Riga	8	A 1
				191	Drp. 42				Mtr. Riga	7	49
6	—	Bg	W. Gibbns	188	Dndee	1832	Gibbons &	London	Lon. Oporto	7	E 1
		rh. & C. 37							Cont. 39—	2	41
7	Licence	Sr	Niejahr	144	Rostek	1810	Brecklemn	Rost'ck	Lon. Baltic	—	E 1
		I.B.			almst rb	pt 36	pt 41				41
8	Liddell	Sw	Patterson	328	Shi'lds	1761	Hood & Co	Nwestle	Shl. Bord'x	—	E 1
		I.B.			B. O & R	P Srpr	rs 39 pt ND. &	T Sds 40,	lrp. 42		3
9	Ligera	Bk		267			Zulueta	Cadiz	Lon. Cadiz	—	
		C. 35 I.B.			P.				very slight built		35
290	Lightfoot	Bg	Mitchnsn	252	Hrngn	1811	Watson &	Wthavn	Whn.	—	E 1
		s. 37			PP TS	ds	lrp. 34 N Kl &	lrp. 37 Srpr	rs 12		12 40
1	Lightning	Bg	W Mellish	181	Grnsy	1840	de Putron	Grnsey	Lon Rio Plat	8	A 1
		C. 40 pt I. B.									3
2	—	Sr	L. Sueur	128	Lwstff	1832	Woodhse	Liverp'l	Lon. Malta	11	A 1
		YM. 42 C. 37		105	Drp. 37				Liv. Malta	6	—
3	Lilburn	Sw	T. Clark	299	Sndrld	1832	Gray & Co	Newcstl	Nwc. Medit	7	E 1
		C. 38 Srpr & s. 30	J. Barkerson		Srprs 36	38, &	40 & 12		Shl. Amerca	7	49
4	Lily	Bg	Ditchbrn	138	Hrn'tn	1831	Capt. & Co	Hringtn	Wrk. Coastr	8	
		C. 38	W Taggart	125			Ditchburn		Liv. Newtild		39
5	—	Bg	leMesurer	162	Grnsy	1840	Cochran	Grnsey	Gns. M Vido	8	A 1
		YM. 43 C. 40			Drp. 43				Lon.		40
6	Lima	Bg	Blair	195	Wrktn	1821	Archer	London	Lon. Collier	—	E 1
		pts. 41			nd. 30 n	T Sds of	PP 33, Dr	p. 38 Drp	42		12 44
7	—	Bg	J. Strange	202	Mrimc	1841	J. Fergus	Krkldy	Lth. Baltic	4	A 1
				204	BB Hk	RR &	Maple				2
8	— Packet	Bk	Singleton	211	Yrmth	1824	G. Bland	Lncastr	Liv. Trndad	10	E 1
	See Supplement	YM. 41	Stanton		Srprs 36	nd. T	Sds & lrp. 37		Liv. Demrara		41
9	Limena	Bg	T. Frame	162	L. of Mn	1835	Claypole	Liverp'l	Liv. Nassau	6	A 1
		C. 41			P. TSds				Cont. 41—		2 41
300	Limerick	Lass	Underw'd	173	Shmpt	1832	Russell &	Limrick	Lon. Lmrick	11	A 1
	Sr	pt I. B.								11	41

343

No.	Ships.	Masters.	Tons.	BUILD.		Owners.	Port belonging to.	Destined Voyage.	Classification.	
				Where.	When.				No. Years first assigned.	Character for Hull & Stores.
1	Linden Sw I.B.	J. Cock	266	Sndrld	1836	Nichol & C	Ncastle	Shl. Medit	7	A 1
			270	PP. TS	ds					41
2	Lindisfarne Bg C.40	Stebbens	287	Brwck	1840	Dickson	Berwck	Bwk	9	A 1
			295					Lon. Constnopl	6	40
3	— Sr I.B.	R. Wake	83	Leith	1831	Nairn & C.	Nwcastle	Nwc. Coastr	—	A 1
			95	O.E. & RP.p	lk len. & trp.		39	Alb. Coastr	5	39
4	Linnet Sk I.B.	D. Lewis	40	Wales	1820	Thomas &	Cardign	Cff. Coaster	—	E 1
										41
5	— Sr I.B.	Revely	73	Sndrld	1835	Revely	Sndrld	Sld. Coaster	5	E 1
			58	O. & E.	NK1 &	Srprs36				41
6	Linnets Bn I.B.	Armstrng	122	N.Scot	1837	M. Curley	Belfast	Bel. Coaster	4	E 1
				BB. Hk & S.		Srprs40				40
7	Lintin S Y.M.40	J. Gillman	558	Sndrld	1834		Liverp'l	Liv. Bmbay	10	A 1
										40
8	Lion Bg C.40	Ruxton	275	Abrdn	1826	Lumsden	Aberdn	Lon.	—	A 1
				trp.40 D	rp.41			Rest.40—		5 41
9	— Sr I.B.	Thomson	103	Grn'ck	1821	D. Wright	Glasg'w	Cly. Ireland	—	E 1
		T. McLea	92	lrp.33	Srprs 39	& 43		Cly. Coaster		39
10	— Stm	T. Train	32	Ncastl	1837	Ths. StTo	London	Nwc. Londn	8	A 1
						Co.				37
1	— Bg C.41	Watson	178	Yarmh	1829	G. Palmer	Yarmth	Yar. Meditr.	12	A 1
				trp.41				Rest.41—		8 41
2	— Sw r.&s.42	D. Walker	274	Sndrld	1829	Sandersn	S Shields	Shl. Quebec	—	E 1
				O. & F.	Srprs 36 & 37					Wrecked
3	Lioness Cr	Treg'rthn	49	Scilly	1841	StMry SC	Scilly	Sil. Pnzance	11	A 1
										41
4	Lisbon Packet Bg d.38pt I.B.	J. Flann	118	Chestr	1813	A. Adam	Aberdn	Abn. Sndrld	—	E 1
				nd. & lrp. 38						2
5	Liska Sr	Henderson	82	Dmbrt	1840	J. Outran	Glasgw	Cly. Liverpl	6	A 1
		H. Looke	69	pt E. plk	Drp. 42	Capt & Co	Waterfd	Wtf. Coastr	8	40
6	Liskeard Sr	W. Thorn	93	Plymh	1829	Sth. D. SC	Plymh	Ply. Coaster	10	A 1
			81	nd. & Srprs	rs 39			Cont. 39—		3 40
7	Litherland S C.43	Freeman	305	Livrpl	1834	T. Ripley	Liverp'l	Liv. Sincapr	9	A 1
								Liv. China		41
8	Little Aggie Sr pt I. B.	G. Gibson	73	Berwck	1841	G. Gibson	Berwck	Bwk.	9	A 1
			67							11 41
9	— Bray Bg I.B.	Townsnd	81	Bidefd	1825	Heyerft &	Bidefrd	Bid. Coaster	—	E 1
				Drp. 37	Srprs 41					41
10	— Catherine Bk d.35r. & C.40	Jones	181	Bermu		M'nn'ng &	London	Lon.	See	41
			147	C. & O.	nd. pt	35pt40swT	Sds & lrp. 40			41
1	— John Sr I.B.	R. Hayes	112	Prize		Penrose	Cork	Lon. Swnsea	—	E 2
				Srprs 39						39
2	— Liz Sr I.B.	J. Darke	91	Plymh	1841	Bromham	Plymh	Ply.	11	A 1
			79							41
3	— Martha Sr	T. Pank	163	Sndrld	1841	F. Pank	Clay	Sld. Coaster	6	A 1
			129							41
4	— Queen Bn I.B.	W. Marks	67	N. Sco.	1838	Cashman	Youghl	Ygh Swnsea	4	A 1
		McCarthy		BB. Hk & P.		SS.	43—4 yrs	Ygh Coaster		39
5	— Wonder Sr Y.M.40	J. Foster	157	Cowes	1840	Wimble &	London	Lon.	12	A 1
			117							11 41

344



# L

No.	Ships.	Masters.	Tons.	BUILD.		Owners.	Port belonging to.	Destined Voyage.	Classification	
				Where.	When.				No. Years first assigned.	Character for Hull & S.
326	Lively Sw	Bamboro'	264	Stcktn	1840	Smith&C.	Stocktn	Stk. N. York	7	A 1
	I.B. Sk	J. Davies	261							
7	— I.B. Sp	J. Ewan	14	Brxhm	1810	Williams	Llnelly	Lly. Ireland	—	Æ 1
				<i>O&amp;RP</i>						40
8	— Sr	J. Ewan	62	Mntrs	1833	D. Farfor	Mntrse	Mtr. Coastr	6	Æ 1
			52	<i>Bh. Lh. &amp; O.</i>		Srprs41				41
9	— I.B. Bg	R Godfrey	130	Mntrs	1814	Bridges &	Lynn	Lyn. Londn	—	Æ 1
			118	<i>sd.&amp;lrp.</i>	41					41
330	— C.32	R Godfrey	154	Brdprt	1820	Carter&C	Torquy	Tgn. Cardiff	—	
				Srprs	38					38
1	— I.B. Bg	R. Harvey	109	Irvine	1785	Stev'nson	Irvine	Cly. Limrck	—	Æ 1
		J. Duncan		<i>O.Bh&amp; BB.</i>		ptRP. plk	lrp.36	wants repr Liv. Coastr		36
2	— I.B. Sk	T. Hunkin	49	Grnsy	1836	Thom&C.	Grnsey	Gns. Plymth	7	A 1
										36
3	— I.B. Bg	Johnson	108	Yrmth	1822	Ramm&C	Clay	Lon.	—	Æ 1
			98							41
4	— Sw	M'Don'gh	271	Sndrld	1838	Townsend	Sligo	Lon. Cork	8	A 1
		J. Coombes	299	<i>PP. TS ds</i>		Drp.42	Galway	Lon.		124
5	— Sw	T. Martyn	166	Dmbrt	1832	T. Martyn	London	Lon. AlgoB.	8	A 1
	YM.40							Lon Cont.40—		3 2
6	— Sr	Morris	104	Londn	1824	Lon. & Wtf	London	Lon.	10	A 1
				trp.36		Sh. As.		Rest.36—		6 3
7	— I.B. Sr	R. Ray	53	Boston	1824	J. Holland	Boston	Lon. Boston	—	
				ptF.plk	sw. T	Sds&lrp.38				39
8	— I.B. Bg	T. Trapp	202	Nwctl	1817	T. Trapp	London	Lon. Nwctl	—	Æ 1
				Drp.39	sd. 41					4
9	Liverpool	Sr Chalmers	96	Dndee	1841	A. Benvie	Dundee	Dun. Liverpl	8	A 1
	ptI.B.		86	ptPP. plk						41
340	— Bg	TDavison	174	Prize		GDavison	Newctl	Nwc. Londn	—	
	ptI.B.			<i>B.HkO. &amp; P.</i>		sTSds&lrp.34				34
1	— Stm	Engledue	559	Livrpl'	1837	Trns'tlntc	Liverpl'	Liv. Medit.	8	A 1
	C.40	MC.		<i>RP.F. &amp; O. plk</i>		Stm. Co.lrp. 40				40
2	— S		759	Qubec	1841	T. Ripley	Liverpl'	Liv. China	4	A 1
	r.s.&YM.42		962	<i>BB.O. E&amp;T</i>		mrh				5
3	— Bk	Johnstone	514	St.Jhns	1833	Barlow&c	St.Johns	Liv. Mobile	4	
	See Supplement			<i>BB.O. S&amp;P.</i>		Drp.35				38
4	— Sr	Potter	125	Nwctl	1836	Potter&C	London	Lon.	7	A 1
	YM.lm.40									40
5	— Sw	E. Row	271	Chepst	1829	Higgin&c	Liverpl'	Liv. Bahia	10	A 1
	Wrecked			Srprs	38			Cont.39—		3 40
6	— Bk	J. Taylor	557	N Brns	1835	Sealy&Co	Halifax	Liv. Halifax	5	—
	r.&s.lm.38I.B.			<i>BB&amp;P</i>		Drp. 37Srprs38	Not Op.			40
7	— Packet	Bg J. Stevens	127	Yrmth	1815	R Stevens	Pnznce	Pnz. Oporto	—	Æ 1
				sd. T Sds34	sw. & ptn	T Sds41				41
8	Livingstone	G. Russell	111	Yrmth	1802	W. Shipp	Lynn	Lyn. Londn	—	Æ 1
	Sw		99	lrp.35,sw	sw. TS ds&lrp.37					41
9	— S	J. Salkeld	467	Livrpl'	1840	J. Steel	Liverpl'	Liv. Sydney	12	A 1
	C.40									40
350	Livonia	Sw GDuncan	177	Dndee	1840	W. Taylor	Dundee	Dun. Ptrsbg	9	A 1
			178	<i>PP. TS ds</i>						40

345

No.	Ships.	Masters.	Tons.	BUILD.		Owners.	Port belonging to.	Destined Voyage.	Classification.	
				Where.	When.				No. Years first assigned.	Character for Hull & Stores
351	Livonia Bg YM.41	J. Reid	161	Grngm R.P. TS	1833	Rintoul &	Gls'g'w	Cly. Demra	7	AE1
2	Livorno Bg	THayhow	162	Nwcastl Srprs 40	1827	Smith & C.	Clay	Ply. Liverp'l	—	AE1
3	— Sr	G. Stagg	135	Chestr	1830	Lon & Wtf. Sh. As.	London	Lon. Wtrfrd	12	A 1 AE1
4	Llama Bg C.41	EClayton	175	Livr'pl	1830	Rose & Co.	Liverp'l Liv. La Guayra	Liv. St Thos. Cont. 41	11	A 1 A 1
5	Llan Rummy S r. & s. 36, pt	T. Smys'n I. B.	385	Nwcastl Srprs 36	1802	Jenkins & S. & Srprs 39	Hull	Hul. Ptrsbrg	—	E 1
6	Llantarnam Abbey Bk C. Im.	Thomps'n I. B.	397	P. E Isl 431	1839	King & Co. BB. Hk & S.	Bristol	Brs. Demra Lon.	4	A 1
7	Llewellyn Bg F. & C. 41	J. Harvey	260	Tnmth 292	1841	Cotsw'rth	Liverp'l	Tgn. Lisbon Liv. Bayres	12	A 1
8	Lloyds Bk YM. 39	Green	403	London	1830	T. Ward	London	Lon. N. Zeld Cont. 42	12	A 1 A 1
9	— Bk F. & C. Im. 39	R. Watts pt F. & S. 43	285	Hull Srprs 39	1830	J. Brown	Poole	Poo. Quebc	10	AE1
360	Lochiel Bg C. —	S. Hughes	154	P. E Isl BB. & Hk	1826	Burke & C. Hk/rp 34	Cork	Crk. London	—	E 1
1	Lochinvar Bn	J. Allen	199	Mntrs Srprs 43	1837	Anderson	Montr's	Liv. Mtr. Baltic	8	A 1 A 1
2	Loewe G I. B.	Ehrich	200	Alclm 190 n. e. p. n. w.	1813	W. Staade & TS ds & Srprs 41	Anclm	Lon. Stettin	—	AE1
3	Logie o' Bu- chan Sr pt I. B.	P. Gordon	114	Abrdn 99	1840	Falconer	Aberdn	Abn. Baltic	9	A 1
4	London Sw F. & C. 37	Adamson	351	Whtwn nd. w. T	1812	Brklebnk Sds & lrp. 34	Liverp'l	Liv. Calcuta	—	38
5	— Sw pts. & ptd. — I. B.	Atkinson	260	Stcktn trp. 38	1799	Atkinson	NShilds	Shl. Ireland Rest. 38	—	A 1
6	— S YM. 41	Attwood	612	London	1833	Sh'ttlwrth	London	Lon. N. Zeld	12	A 1
7	— Sr	J. Bennett	120	Chestr 92 Srprs 37	1827	Lon & Chs S. Co.	London	Lon. Chest'r	10	AE1
8	— Sk	Cravie	83	Brdprt 66 Srprs 36	1826	Bnf. & LC.	Banff	Bnf. London	10	AE1
9	— S F. & S. 35, C. & ptd. 41	Freeman	441	London nd. w. &	1813	W Jegon lrp. 26	London	Lon. Jamaic	—	AE1
370	— Bk F. & S. 38, C. 41 I. B.	Gibson	388	Calcut TO & G	1825	Joyce len. 33	London	Lon. P. Philip Cont. 37	12	AE1
1	— Bg C. 39	J. Gunton	186	Fowey trp. 39	1826	Melhuish	London	Lon. CG Hope Lon. Halifax Rest. 39	12	A 1 A 1
2	— Sw	J. Hudson	180	Stcktn Drp. 42	1838	U. Sh. Co.	Stocktn	Stk. London	8	A 1
3	— S d. 27 YM. 41	Johnson	415	London nd. 33	1800	T. Harby lrp. 39 Srprs 41	London	Lon.	—	AE1
4	— Sr	GPearson	137	Gosprr Drp. 40	1825	Lillwall &	London	Lon. Rtrrdm	—	AE1
375	— Sr pt I. B.	S. Pile	93	Plymh len. & Sr	1830	SoDevSC prs 37	Plymh	Ply. Coaster	12	A 1 AE1



L

No.	Ships.	Masters.	Tons.	BUILD.		Owners.	Port belonging to.	Destined Voyage.	Classification	
				Where.	When.				No. Years first assigned.	Charter for Hull & S.
376	London Sr	Postgate	106	Whtby	1841	Wtb. Pic. & Lon. S.C.	Whitby	Wtb. London	9 A 1	41
7	— Bg	Rumbeet	230	Stcktn	1819	Taylor & C	London	Lon. Hmbro	—	Æ 1
8	— Bk	Tate	239	Sndrld	1833	C. Lamb	London	Lon. CGHpe	10 A 1	6 44
9	— Stm	W. Taylor	107	Gnsbr	1825	Brownl'w	Hull	Hul London	—	11 40
380	— Stm	T. Train	37	Nwcastl	1836	L. St. Tow Co.	London	Nwc.	8 A 1	39
1	— Merchant Stm	Morfee	330	London	1831	G St N. Co	London	Lon. Leith	7	Æ 1
2	— Packet Sr	S. Britt	107	Brxhm	1819	Smith & C.	Rye	Bly. Rye	—	37 4
3	— Sr	Jansen	96	Hmbro	1840	Jansen & c	Hmbro'	Lon. Hmbro	7 A 1	39
4	— Sr	J. Lighton	97	Gls'g'w	1837	Sloan & Co	Glasg'w	Lon. Glasgw	12 A 1	37 4
5	— Bg	Leod	191	Konigs	1832	C. Panzer	Dantzic	Lon D'ntzic	7	Æ 1
6	— Sr	J. Marsh	87	Ipsw'h	1833	Downing	Wbdbg	Liv. Bangor	12 A 1	39
7	— Bg	Wisker	102	Wells	1802	C. Temple	London	Yar. Ncastle	—	40
8	Lord Althorp Bg	J. Jackson	233	Whtvn	1832	Brcklbnk	Liverp'l	Liv. Valprso	8 A 1	3 41
9	— Sw	T. Wilson	259	Sndrld	1840	Thompsn	Sndrld	Sld. Hmbro	7 A 1	40
390	— Aucklands	M'Donld	480	Calcut	1836	Brown	London	Lon.	12 A 1	41
1	— Beresford	P. Payne	117	Bristol	1824	Shoul & C	Jersey	Sou.	—	39
2	— Brougham	J Peacock	253	Sndrld	1831	Peacocks	NShilds	Shl. London	7	Æ 1
3	— & Vaux	E Pearson	311	Sndrld	1836	Rchrdsn	NShilds	Shl Meditrn	7 A 1	41
4	— Bruce	G. Pool	232	Chlstn	1841	M'Don'ld	Chrlstn	Lth. Medit	5 A 1	Æ 1
5	— Byron	A. Currie	379	Qubec	1825	Anderson	PtGlsgo	Cly. N.Brns	—	41 2
6	— Sr	L. Skelly	129	Chestr	1837	Hill & Co.	Drghda	Cly. Drghda	12 A 1	6 80
7	— Canterbury	J. Tripp	599	Qubec	1835	Stuckey &	Bdgwtr	Brs. Quebec	5	Æ 1
8	— Charles Spencer	W Spence	128	Hlyh'd	1805	WCrozier	London	Lon Barcelo	—	Æ 1
9	— Cochrane	Smith	499	Nwcastl	1809	T. Benson	London	Lon.	—	40
400	— Coke	J. Race	100	Wells	1839	Capt. & Co	Wells	Goo. N. Sea	8 A 1	38

347

No.	Ships.	Masters.	Tons.	BUILD.		Owners.	Port belonging to.	Destined Voyage.	Classification.	
				Where.	When.				No. Years first assigned.	Character for Hull & Stores.
1	Lord Collingwood Bk YM.	T. B. Bell	328	Nwcastl	1841	C. Smith	Nwcastle	Shl. Meditr Lon. Odessa	10	A 1
2	Dalmeny Bg I.B.	Duncansn	144	Invktg	1835	McRtchie	Leith	Dun. Plymh Lth.	6	E 1
3	Douglas Sr pt I. B.	B. Small	102	Dndee	1840	B. Small	Dundee	Dun Rtrtrdm	7	A 1
4	Duncan Sk	C. Peek	68	YrmtH	1807	Smith & C	Drtmth	Lon Drtmth	—	—
5	Dupplin Sw pt I. B.	W. Brown	141	Perth	1838	D. Murie	Perth	Lon. Memel	5	A 1
6	Durham Sw	D. Davis	198	Sndrld	1828	E. Davis	Blyth	Bly. London	—	E 1
7	Eldon Bk YM.38	Worsall	337	Chpsto	1830	Worsall &	London	Lon Austral	11	—
8	Ernest Sw I. B.	Aknhead	222	Sndrld	1838	Lee	Stckton	Sld. London	7	A 1
9	Exmouth Bg I.B.	W. Bryce	94	Grlstn	1827	Hannah	Grlstwn	Liv. Coaster	—	E 1
10	Glenelg Bk YM.40	L. Potter	368	P.E. Isl	1835	Spencer &	Glasg'w	Lon.	4	E 1
1	Sw C.38	R. Simpsn	161	Invrns	1835	J. Turcan	Leith	Liv. Trindd	5	E 1
2	Goderich Bk r.&s.36	Kinnimnt	368	N Brns	1827	Mitchesn	London	Lon Quebec	—	—
3	S r.&C.41	P. Kay	361	Hull	1828	Godwin &	London	Lon.	9	E 1
4	Howick Bg	Hadmant	135	Nwcastl	1806	W. Taylor	Ipswich	Ips. Nwcastle	—	E 1
5	Hung'rford Sd. 28 Y.M.41 pt	Saunders	708	Calcut	1813	Frquhrsn	London	Lon. Calcut	—	E 1
6	John Russel Sw I.B.	Donaldsn	245	Sndrld	1837	R. White	Sndrlnd	Sld. London	6	A 1
7	Sw	W. Brack	267	Shi'lds	1831	J. Lindsay	London	Lon. Nwcastl	8	E 1
8	Keane Bk r.&YM.41	Roberts	299	N Brns	1840	Roberts	B'maris	Liv. Montral Lon. Sydney	5	A 1
9	Lambton Sw C.39 pt I.B.	J. Kelly	260	Sndrld	1838	Pratt & Co	Sndrlnd	Lon. Berbice	9	A 1
10	Lowther S f.&s.38 Y.M.42	Patterson	1425	London	1826	J. Somes	London	Lon. Madras Cont. 38—	12	A 1
1	Lyndoch S Y.M.42 I. B.	Humble	638	Calcut	1815	Somes & C	London	Lon.	—	E 1
2	Maidstone S C.41	A. Taylor	568	Pictou	1840	Cannon &	Liverp'l	Liv. N. Orls.	4	A 1
3	Melbourne Sr	J. Elder	66	GrmtH	1836	Wemyes	Banff	Bff. Ncastle	5	—
4	Melville Stm C.42	Goodwin	171	Chestr	1822	G. StN Co	London	Lon. Calais	—	E 1
125	Mulgrave Bk r.&s.39	Cordinley	407	Wh'tby	1807	Brodrick	Hull	Hul.	—	E 1



L

No.	Ships.	Masters.	Tons.	BUILD.		Owners.	Port belonging to.	Destined Voyage.	Classification.	
				Where.	When.				No. Years first assigned.	Character for Hull & S.
426	Lord Mulgrav Sw pt I.B.	Kearsley	212	Sndrld	1837	Foster & C	Sndrld	Sld. London	7	A 1
7	Nelson Sr C.40	R. Hall	128	Prize		D&JSlade	Poole	Poo. Nwfdl	—	E 1
8	Sk I.B.	P. Tonkin	45	Brxhm	1802	Tonkin & c	Jersey	Jer. Wales	—	A 1
9	Oakley Sw pt I.B.	J. Crow	248	Sndrld	1833	J. Allison	Sndrld	Sld. London	7	A 1
430	of the Isles C. 40 over pt I.B.	J. Hicks 88 J. Hooper 75	88 75	Scilly	1836	St Mys Sh Co.	Scilly	Lon. Cnaries Liv.	9	A 1
1	Oriel Bg pt I.B.	J. Allen	123	Lncstr	1825	Bawden & Triggs & Co	Falmth	Fal. Liverp'l	—	E 1
2	Palmerston Bg I.B.	J. Evans	137	PtMdc	1828	Evans &	Carnrvn	Lon. Poole	—	39
3	Panmure Bk YM.41 pt I.B.	M. Niel	263	Dndee	1838	Adamson	Dundee	Lth. Mrsells	5	A 1
4	Ramsay Bg	England	346	Quebc	1832	Capt. & Co	Bidefrd	Bid.	7	—
5	Ravensworth Sw YM.42	Newhlm	284	Sndrld	1840	Gtsh & Ty Sh. Co.	Nwcastle	Shl. Bermda	8	A 1
6	Redesdale Sr C.40	H. Taylor	157	Yrmth	1837	Renshaw	London	Lon. Malta	12	A 1
7	Russell Bg I.B.	J. List	105	Yrmth	1833	Brown & S	Yarmth	Yar Nwcastle	9	A 1
8	Sandon Bk I.B.	Feneron	400	Rchbet	1839	M. Daniel	Cork	Crk. St. Jhns	4	A 2
9	Seaton S F.&C.40	Fizsimons	643	Quebc	1840	Gelston &	Belfast	Liv. N. Orlns	5	A 1
440	Sidmouth Bk r.&s.29 C.35	Alloway	195	Jersey	1815	J. Mill	London	Lon. S. Seas	—	E 1
1	Stanley Bk YM.42 over l.B. d.42	Appleton Harrington	336	Stcktn	1825	Bottomly	London	Bel. N York	—	E 1
2	Stewart Sw pt I.B.	Lambert	213	Sndrld	1819	J. Atkin	Sndrld	Hpl London	—	E 1
3	Strangford Sr C.33	C. Goddrd	164	IslWgt	1825	Capper &	London	Lon. Hambr	11	E 1
4	Teignm'th Bg I.B.	A. Esson	165	Sndrld	1819	A. Esson	Sndrld	Lon. Sndrld	—	39
5	Vernon Sr	Langdon	72	Neath	1813	Langdon	Brxham	Drt. Coaster	—	E 1
6	Wellington Bg F.&s.36	T. Brown	271	Quebc	1811	Brown	London	Lon. Collier	—	E 1
7	Walker Bk r.pts.&ptd.&C.38	Walker	502	Shi'lds	1809	G. Redmn	London	Lon. Africa	—	E 1
8	Wenlock Bg pt I.B.	Broadh'd	286	Selby	1840	Audas & C	Goole	Hul. Ptrsbg	10	A 1
9	Western Bk C.40	J. B. Lock	445	Abrdn	1840	C. Taber	London	Liv.	9	A 1
450	Willoughby Sr I.B.	Thomas	71	Conwy	1841	Thomas & B'maris	B'maris	Bms. Rncrn	12	A 1

349

No.	Ships.	Masters.	Tons.	BUILD.		Owners.	Port belonging to.	Destined Voyage.	No. Years first assigned.	Classification.	
				Where.	When.					Hull	Stores.
451	Lorina Bg	W. Allen	90	Yrmth	1828	Capt.&Co	Liverp'l	Npt.Liverpl	10	A 1	A 1
		Cunning	79	Drp.38	ND.&	Srprs39	Allen&Co	Liv.Coaster			40 3.43
2	Bg	Salter	135	Yrmth	1831	L.J.Woods	Yarmth	Yar.	10	A 1	A 1
		J.Way		Srprs39	& 43	Way&Co	Weymah	Lou.			39 1.43
3	Thompson Sr	T. Davie	193	Yrmth	1838	Thomps'n	Liverp'l	Liv. Nwcastl	12	A 1	A 1
		T. Betts	199					Liv. Trieste			39 5.43
4	Lorn Sp	J. Duncan	63	Ulvstn	1815	Capt.&Co	Kircdbt	Liv. Coaster		A 1	A 1
		I.B.	48	sKl&pt	ND.39						41
5	Los Ninos Sr	Lancerica	139	Bgwtr	1835	P. S. Rull	Liverp'l	Liv. Havana	9	A 1	A 1
		C.5over I.B.					Barcelona				40 3.43
6	Lotus Bg	Drnkwatr	136	Chepst	1840	Chapman	Chpstw	Chp. Gr'nck	10	A 1	A 1
		M.3over pt I.B.	134					Liv. V.Cruz			40 6.43
7	Sw	Edwards	242	Sndrld	1840	Elliott&C	Sndrld	Sld. Quebec	7	A 1	A 1
		I.B.	253								40
8	Bk	Hamond	283	N Brns	1832	H. Ward	Hull	Lon. Baltic	4	A 1	A 1
		r.&C.1m.37		B.HkO	&F.	Srprs 37		S.S.37—4 Yrs			See Supplement
9	Bg	J. Harvey	173	Tgnmh	1840	Mudge&c	Torquy	Tgn. Cadiz	12	A 1	A 1
		r.&Y.M.40	175								40
460	Bk	P.T.Head	282	Gr'nck	1830	T. Head	London	Lon. Brbads	10	A 1	A 1
		r.&C.38						Cont.40			3 12.11
1	S	Samson	397	Whtby	1826	H. Barrick	Whitby	Brs.	10	A 1	A 1
		Bk C.38		Drp.37	Srprs 43			Brs. Quebec			1 3.43
2	Sr	Sprague	128	Brxhm	1842	Bowden&	Brixhm	Drt. Cardiff	12	A 1	A 1
		pt I.B.	112								4
3	Louisa G	E. Bakker	168	Konig	1814	C. A. Dultz	Konigs	Dun.		A 1	A 1
		I.B.		pts.w. &	TSds 34						40
4	Sw	Brooke	211	Sndrld	1839	W. Cole	N'havn	Sld. N'havn	9	A 1	A 1
		Jackson I.B.	210	Drp. 43			Yar.	Liverp'l			5 39 4.43
5	Sr	Chalker	120	Plymh	1831	Chalker	Plymh	Bms. Liverp'l	9	A 1	A 1
		Y.M.41	119	Srprs 35	Drp. 41			Cont.40			3 41
6	S	Colville	320	Whtvn	1805	Eccles&C	Glas'w	Cly. Trndad		A 1	A 1
		r.&s.41, C.&ptr.	41	sw.lrp.3	INDT	Sds&lrp. 35	w.pts.38	w.pts.&lrp.41			41
7	Sr	V. Holt	99	Hmbro	1838	Warneke	Hmbro	Lon. Hmbro	7	A 1	A 1
		I.B.	63								40
8	Bk	Jackson	370	Hull	1814	Shepprd&	London	Lon. China		A 1	A 1
		r.s.&ptd.40		Drp. 36	ND. T	Sds.w.d.&lr	p.40				4
9	Sr	D. Lewis	60	Hlyhd	1835	Vendrplk	Lnc'stn	Lon. Lncstn	9	A 1	A 1
		C.35									38
70	Sr	Msg rove	105	P.E.Isl	1839	Todd&Co	London	Lon.	4	A 1	A 1
		pt I.B.		BB&P							41
1	Bk	Pallot	242	Calcut	1824	Smith&C.	Clay	Lon.		A 1	A 1
		r.&C.40	306	T.lrp.40							41
2	Sk	Richards	46	Cardiff	1824	Richards	Padstw	Cff. Coaster		A 1	A 1
		I.B.	35	ND.&Sr	prsr 39	Withel&C	Srprs 42	Pad.			10 40
3	Bg	Ringe	134	Wdbrg	1816	Dowsng&	Ipswich	Ips. Coaster		A 1	A 1
		I.B.	147	len.&lrp	37Srps	rs 42	ND.&l				2 5.43
4	Bg	Trovenor	181	Yrmth	1834	Lyon	Sydney	Lon Sydney	12	A 1	A 1
		C.41									41
75	Sw	B. Wade	216	Sndrld	1840	Lechen &	Shorhm	Sld. Shorhm	7	A 1	A 1
		I.B.	203								40



# L

No.	Ships.	Masters.	Tons.	BUILD.		Owners.	Port belonging to.	Destined Voyage.	Classification	
				Where.	When.				No. Years first assigned.	Change for Hulls.
476	Louisa	Bn Williams	92	Bidfrd	1825	Brook&C.	Bidefrd	Ygh. Londn	—	41
	I.B.			Srprs	39			Liv. Coaster		41
7	—Baillie	S Scanlan	413	London	1834	Grant&C.	London	Lon. India	12	A 1
	C.40							Lon.	5	41
8	—Campbell	S Darby	287	Yrmth	1834	E. Read	London	Lon. Sydney	10	A 1
	C.41									41
9	—Caroline	Sw Addison	172	Sndrld	1840	Thomps'n	Sndrld	Sld. Hambro	7	A 1
	I.B.		162							40
480	—Connelly	Sr T. M'Lee	101	Dmbtn	1840	MS. Kelly	Blyshn	Cly. Ballysh	6	A 1
	Wrecked	pt I.B.	82	O.E.A. & Lh						40
1	—Maria	Sr Weeks	136	Qubec	1832	Allanson	London	Lon.	7	Æ 1
	I.B.			Drp.39				Cont.39—	2	40
2	—Munro	Bk Silk	300	Sndrld	1835	Findlay	London	Lon.	9	A 1
	Y.M. 99	43 Doxford						Lon. Ceylon		40
3	—&Elizabeth	Sr J. Barber	70	Nwestl	1835	Capt.&Co	S'thwld	Nwc. Ptsmh	5	Æ 1
	I.B.			O.Lh&F.						4
4	Louise	Sr Elhers	150	Riga	1836	Capt.&Co	Riga	Lon. Riga	5	
	I.B.			P.						38
5	—	G Schmidt	96	Glkstd	1824	P. Meyer	Gckstd	Abn. Hambro	—	Æ 1
	d.41 I.B.			nTSDs	pt ND.	&Srprs41				1
6	—	S Stjernudd	416	Brastd	1836	Lang & Co	Brastdt	Liv.	5	
	86 I.B.	s. pt 10 pt 43		F.			Hul. Bik Sea	Cont.41—	2	38
7	—Elizabeth	N. Pharo	126	Lngs'd	1813	N. Pharo	Brevig	Pnz. Norw'y	—	
	Bg	d.39		ND. w. T	Sds&l	rp 39				39
8	Love & Unity	Williams	136	Poole	1830	Cox & Co.	Poole	Poo. Nfland	10	Æ 1
	Sr	C. lm. 39	134							8 41
9	Lovely	Sp Rowlands	47	Crdign	1811	James&C.	Cardign	Cff. Coaster	—	Æ 1
	I.B.		37	Rebuilt	28Srps	38 Rowlands		Car. Coaster		41
490	—Cruizer	Sr G. Cole	87	Drtm	1820	Wheaton	Brixhm	Drt.	—	Æ 1
	I.B.		73	Srprs 39	Drp. 40					40
1	—Lass	Sr J Watkins	96	Abryst	1840	Watkins	Abryst	Abs. Coaster	12	A 1
	pt I.B.		85							40
2	—Maria	Bg Johnston	163	Shi'lds	1819	Johnston	Krk'ldy	Lth, Baltic	—	Æ 1
				ND. 37 Sr	prs 40 & 41					7 41
3	—Nelly	Sw Andrews	191	Wrktn	1804	Everard & Lynn	Lyn.	Coaster	—	Æ 1
				lrp. 39						41
4	—Peggy	Sp J. Harris	34	Lwrny		L & JWltn	Milford	Crk. Coaster	—	Æ 1
	I.B.			Reblt 06	ND. w. & Srprs 40					41
5	—Sally	Sr J. Walters	66	Brxhm	1798	Mudge & c	Torquy	Tgn. Nfndld	—	E 1
	r. & s. 35 I. B.			lrp. 29 & 35						35
6	Lovewell	Sr Archbold	118	Yrmth	1842	G. Blake	Yarm'th	Yar.	10	A 1
	I.B.		106							1
7	Lovor	Bg Fiscovich	260	Rgush		Fiscovich	Ragusa	Liv.	—	Æ 1
	I.B.									40
8	Lowe	Bg Swinzien	140	Yrmth		Schplagh	Riga	Hul. Riga	—	E 1
										34
9	Lowther	Sr D Hayton	121	Wrktn	1832	Capt. & Co	Wrkgtn	Wrk. Collier	—	Æ 1
										40
500	—	Sr W Hunter	113	Kelton	1840	Melligan	Dmfries	Liv. Mesina	5	A 1
	I.B.		98	O. B. h & Lh						1

No.	Ships.	Masters.	Tons.	BUILD.		Owners.	Port belonging to.	Destined Voyage.	Classification.			
				Where.	When.				No. Years first assigned.	Character for Hull & Stores.		
01	Lowther Bk Bg C. Im. 40	Nicholson	293	Annan O. & P.	1830	J. Bowie Drp.	NShilds 36 Srprs 38 &	Shl. 40 Srprs 4	2 Lon. Malta	6	Æ 1	Æ 1
2	Castle Sr I. B.	Middletn	43	Wthv'n BB & O	1833	Middlet'n P. T	Wthavn Sds lrp. 41	Whn. Coastr	5	Æ 1	41	
3	Loyal Briton Bg r. & s. 36	T. Fletcher Pearson	300	Wh'tby lrp. 32 D	1817	Clark & Sn rp. 36 Srprs 39	Whitby Parson & Co London	Liv. Shields Lon. Quebec	—	Æ 1	Æ 1	
4	Packet Sw I. B.	T. Carr Bromrick	243	Sndrld	1837	M. Reed Borough &	Sndrld	Sld. London Liv. Pernau	7	A 1	A 1	
5	William Sr s. Zinc 39	J. Fauvel	74	Jersey RP. n.	1831	J. Fauvel	Jersey	Jer. Brs. Jersey	—	Æ 1	12	
6	Loyalty Sw I. B.	Scott T. Bowey	176	Sndrld trp. 40 Srprs 13	1828	G. Wood T. Bowey	Sndrld	Sld. London Lon. Quebec	7	A 1	A 1	
7	Lucerne Sw	T. Lloyd	263	Sndrld	1839	Elliott & C	Sndrld	Sld. Quebec	9	A 1	40	
8	Lucilla S C. 39	M. Lenan	368	Boston Srprs 37 & 39	1823	Nolting	Rchmd U.S.	Liv. Richmd	—	—	39	
9	Lucille Sw C. 39	P. Clarke	176	Dndee pt PP. pl	1839	T. Bell	Dundee	DunStDmg	9	A 1	39	
10	Lucina Bg C. 40	Albrecht	200	Stettin	1840	Ratzlow	Stettin	Liv. M. Vido	7	A 1	40	
1	Lucinda G I. B.	E Pottlich	163	Dmgtn	1831	W'senbrn	Grfswld	Liv. Hmbro	—	Æ 1	40	
2	Jane Sr	Hayes	77	Wexfd pt RP. pl	1838	Moore & C	Wexfrd	Wex. Glsgw	8	A 1	38	
3	Lucky Lass Sp I. B.	J. Cowan	44	Bltimr O. & E.		Russell	Baltimr	Lon.	—	Æ 1	41	
4	Lucretia Bg YM. 40	H'adbury	161	Mrypt	1837	Trimmer	London	Lon.	12	A 1	41	
5	Bk pt C. 36	A. Lewis	314	Portld U.S. O	1834	Capt. & Co Mple B & H. PP.	Portlnd	Lon. TSds Srprs 36	6	—	38	
6	Bg C. 43	Stanton Perry	133	Yrmth Srprs 38	1832	J. Hare trp. 43 J. Bland	Bristol	Brs. Medit. Rest. 43—7	10	A 1	Æ 1	
7	Lucy Bk C. 41	Cherry	238	Bristol	1840	Daniel & C	Bristol	Brs. Antig. Brs. Winds	12	A 1	41	
8	Cr I. B.	Duguen'n	23	Fowey lrp. 38	1820	Capt. & Co	G'r'nsey	Gns. Coastr	—	—	38	
9	Cr I. B.	Harding	127	Chepst OE & B	1835	W. Cook	Bristol	Brs. Malta	11	A 1	41	
20	Bg	H. Hobart	104	Wells nd. & Sr	1811	J. Sharpe	Brcnstr	Nwc. Coastr	—	—	39	
1	Sr I. B.	Owen	110	Air O & Y P.	1838	Dawson & pt E. pl	Chester	Lon. Lon. Coastr	3	Æ 1	40	
2	Sr I. B.	E Roberts	94	PtMdc	1840	Roberts &	B'maris	Bar. Hull	12	A 1	40	
3	Sr I. B.	R. Wright	118	Yrmth	1840	Barker	Yarmth	Liv. Coastr	10	A 1	1	
4	Anne S r. & s. 33 YM. 39	J. Brown	289	Bristol nd. & lrp.	1819	Jones & C 36 n	Bristol	Lon. TSds of RP & Srprs 39	—	Æ 1	40	
25	Sharp Bg YM. 39	A. M. Fie	262	Brdprt Drp. 39	1838	J. Sharpe	Limrick	Liv. RioJan. Lon.	12	A 1	7	



L

No.	Ships.	Masters.	Tons.	BUILD.		Owners.	Port belonging to.	Destined Voyage.	Classific.	Char.
				Where.	When.					
526	Lucy Wright	Pollock	524	St And	1841	Thomson	Belfast	Liv Bombay	4 A	5
	<small>f.&amp;s.41</small>	<small>C.&amp;pt Y.M.</small>	<small>12636</small>	<small>BB.OP</small>	<small>&amp;S.</small>					
7	— & Mary Sw	W Wright	98	Sndrld	1807	Capt. & Co	Wisbch	Lon. Coastr	—	Æ 1
	<small>I.B.</small>		<small>75</small>	<small>pt nd. &amp;</small>	<small>TSds</small>	<small>J. Fenner</small>				<small>41</small>
8	Ludd	Sr Zoetlif	88	Antwp		J. Fenner	Antwrp	Liv. Antwrp	—	Æ 1
				<small>nd. &amp; TS</small>	<small>ds.34</small>	<small>nw. &amp; Srprs</small>	<small>37</small>			<small>40</small>
9	Ludlow Bk	Johnson	287	Sndrld	1832	J. Graham	London	Lon. Antiga	11	A 1
	<small>YM.40</small>	<small>13</small>		<small>Drp.43</small>				<small>Lon. Demra</small>		<small>41</small>
530	Ludovica Bg	P. Otto	324	Colbec	1827	Schmidtz	Colbec	Lon.	7	E 2
			<small>268</small>	<small>nd. &amp; lrp.</small>	<small>40</small>					<small>40</small>
1	Ludwig Bg	T. Schultz	164	Kongs	1840	Schnel & c	Konigs	Hul.	7	A 1
	<small>I.B.</small>									<small>41</small>
2	— Wilhelm G	J. Muller	119	Stettin	1800	J. P Steele	Anclam	Lon. Ancl'm	—	Æ 1
	<small>I.B.</small>			<small>lrp.37</small>	<small>nd.38</small>	<small>Srprs40</small>				<small>41</small>
3	Luisa Bk	Wright	387	Bidfrd	1813	Crckshnk	London	Lon. So Seas	—	Æ 1
	<small>f.&amp;s.34 C.38</small>			<small>Srprs 38</small>						<small>38</small>
4	Lumley Sw	W. Topliff	240	Sndrld	1839	C. Wilson	Sndrldnd	Brs. Hambro	8	A 1
	<small>I.B.</small>		<small>229</small>							<small>3</small>
5	Lumsdon Sw	J. Johnson	209	Sndrld	1825	J. Johnson	S Shields	Nwc. London	—	E 1
	<small>I.B.</small>			<small>ERP.</small>		<small>&amp; Opl k Srprs 38 &amp; 39</small>				<small>39</small>
6	Luna Sk	A. Morton	90	Livrp'l	1819	Carron Co	Grgmth	Liv. Coaster	—	Æ 1
	<small>I.B.</small>		<small>72</small>	<small>Srprs 38</small>						<small>41</small>
7	— Sw	Pleling	195	Sndrld	1837	Hayman	Rochstr	Stk. Rochstr	5	A 1
	<small>I.B.</small>		<small>184</small>	<small>Drp.40</small>						<small>40</small>
8	— Bg	J. Wear	203	Whtby	1818	Hill & Co	Scarbro	Scr Coaster	—	Æ 1
	<small>pts.38, pt I. B.</small>			<small>n TSds</small>	<small>of PP</small>	<small>&amp; lrp. 36 lrp. 38 &amp; 42</small>				<small>3</small>
9	Lund Bg	Spedding	117	Ulvstn	1811	Capt. & Co	Wthavn	Whn. Coll'r	—	Æ 1
	<small>s.35</small>									<small>40</small>
540	Lune Sw	Massingh'm	288	Bgwtr	1801	Lthringtn	S Shields	Shl. London	—	Æ 1
	<small>f.&amp;s.39 pt 1</small>	<small>41</small>		<small>lrp.39</small>	<small>Srprs 41</small>			<small>Crk. Merimac</small>		<small>34</small>
1	— Sr	R Taggart	108	Lncstr	1801	A. Dykes	Gr'ngtn	Hgt. Coast'r	—	Æ 1
				<small>lrp.37 pt</small>	<small>sw. &amp; Srprs 40</small>					<small>40</small>
2	Lusitania Bg	R. Black	203	Gr'nek	1840	Stuart & C	Grenck	Cly. N'fland	8	A 1
	<small>f.C.&amp;pts.40</small>		<small>179</small>	<small>pt RP.</small>	<small>plk</small>					<small>40</small>
3	— Bg	S Gibbens	175	Yrmth	1821	Gibbens	London	Lon. Oporto	—	Æ 1
				<small>Srprs 39</small>						<small>41</small>
4	— Sr	A. Stuart	133	Gls gw	1832	J Mitchell	Glasg'w	Cly Gibralt'r	8	A 1
	<small>PH. &amp; C.39</small>	<small>Srprs 42</small>		<small>PP. TS</small>	<small>ds Drp. 39</small>	<small>Srprs</small>	<small>41</small>	<small>Cly. Durai Cont. 40</small>		<small>32 &amp; 41</small>
5	Lustre Sw	Shepherd	231	Th'rne	1805	Cruddas	Nwcastl	Nwc. Baltic	—	E 1
	<small>f.&amp;s.34 pt I. B.</small>			<small>lrp.34</small>						<small>34</small>
6	Luvia Sr	C. Ljung	149	Luvia	1838	Ingestr'm	Hlmsgfr	Hul. Medit.	4	A 1
	<small>s.38 I.B.</small>		<small>119</small>	<small>F.</small>						<small>39</small>
7	Luvius Sr	J. Cox	155	Nwprt	1840	W Harvey	Cork	Npt. Archgl	12	A 1
			<small>145</small>					<small>Lon. Riga</small>		<small>40</small>
8	Lydford Bk	T. Stayner	313	S Shlds	1840	Goodson	London	Lon Grnada	10	A 1
	<small>C.41</small>		<small>357</small>							<small>41</small>
9	Lydia Sw	Brunton	320	Sndrld	1837	Paull & Co	Sndrldnd	Gr. Odessa	7	A 1
	<small>C.42</small>	<small>Cooverpt I. B.</small>	<small>362</small>	<small>PPTSds</small>				<small>Lon.</small>		<small>1230</small>
550	— Sw	T. Grey	212	Sndrld	1840	Grey & Co	Peterhd	Sld. Oporto	8	A 1
	<small>YM.41 pt I. B.</small>		<small>207</small>					<small>Lon.</small>		<small>41</small>

353

No.	Ships.	Masters.	Tons.	BUILD.		Owners.	Port belonging to.	Destined Voyage.	Classification.	
				Where.	When.				No. Years first assigned.	Character for Hull & Stores.
551	Lydia S	J. Hartley	425	Liv' rpl	1841	Shand & C	Liverp'l	Liv. Antiga	12 A 1	41
2	— C.41	Sr J. Henley	75	Jersey	1836		Jersey	Liv. Jersey	7 A 1	41
3	— C.1m.38	Bg P. Petrie	277	Liv' rpl	1825	A. Petrie	Liverp'l	Liv. Bahia	11 A 1	41
4	— C.35	Sr G Sangstr	96	Sndrld	1836	Thomson	Aberdn	Abn. Ncastl	4 A 1	41
5	— Jane Sw	T. Erskine	229	Sndrld	1839	J. Ritson	Sndrlnd	Abn. Coaster	12 A 1	39
6	— Lydney Lass	A. Allpass	92	Lydney	1840	P. Powell	Lydney	Gr. Liverp'l	12 A 1	40
7	— Trader Sr	A. Walsh	75	Chepst	1825	Cashman	Youghl	Ygh. Prtmsmh	10 A 1	40
8	— Lynher Bg	Browse	155	Plymh	1835	Kerswell	Plymh	Ply.	12 A 1	41
9	— Lynna Sw	G Neilson	258	Gmstd	1841	Stephnsn	Arndhl	Liv. Baltmr	7 A 1	41
60	— Lynx Sr	Rees	78	Brdprt	1814	Wh'twll &	Bristol	Brs. Cadiz	— E 1	38
1	— Sr	S. Tucker	167	Prize		Kennedy	London	Lon. Batavia	— A 1	40
2	— Sr	T. Watson	117	Kkdbt	1839	J. Gage	Liverp'l	Liv. Alexdra	4 A 1	40
3	— Lyons Bn	T. Walker	115	P.E. Isl	1835	Parker & C	Youghl	Ygh. Ptsmh	4 A 1	41
4	— Lyra Sr	Hendersn	103	Wrktn	1831	Orr & Co.	Liverp'l	Liv. Coaster	— A 1	3
5	— Sw	D. Rowe	119	Nwstl	1797	Williams	Lynn	Lyn Coaster	—	39
6	— Bg	D Swan	213	Gr'nck	1839	Lusk & Co.	Gr'nock	Liv. Trndad	9 A 1	3 4.43
7	— Lysander S	W. Currie	476	Leith	1834	Gilkeson	Glasg'w	Lon. So Astr	9 A 1	41
68	— Lysia Bk	Machodo	640	Bahia	1818	Capt.	RioJan.	Lon. Lisbon	—	35

•• Additional Ships are inserted in the Supplement at the end of the Register.

354



Classification	Year	Author	Title	Notes	Other	Price
10 A 1	1871	W. Clark	W. Clark's...			...
10 A 1	1872	W. Clark	W. Clark's...			...
10 A 1	1873	W. Clark	W. Clark's...			...
10 A 1	1874	W. Clark	W. Clark's...			...
10 A 1	1875	W. Clark	W. Clark's...			...
10 A 1	1876	W. Clark	W. Clark's...			...
10 A 1	1877	W. Clark	W. Clark's...			...
10 A 1	1878	W. Clark	W. Clark's...			...
10 A 1	1879	W. Clark	W. Clark's...			...
10 A 1	1880	W. Clark	W. Clark's...			...
10 A 1	1881	W. Clark	W. Clark's...			...
10 A 1	1882	W. Clark	W. Clark's...			...
10 A 1	1883	W. Clark	W. Clark's...			...
10 A 1	1884	W. Clark	W. Clark's...			...
10 A 1	1885	W. Clark	W. Clark's...			...
10 A 1	1886	W. Clark	W. Clark's...			...
10 A 1	1887	W. Clark	W. Clark's...			...
10 A 1	1888	W. Clark	W. Clark's...			...
10 A 1	1889	W. Clark	W. Clark's...			...
10 A 1	1890	W. Clark	W. Clark's...			...
10 A 1	1891	W. Clark	W. Clark's...			...
10 A 1	1892	W. Clark	W. Clark's...			...
10 A 1	1893	W. Clark	W. Clark's...			...
10 A 1	1894	W. Clark	W. Clark's...			...
10 A 1	1895	W. Clark	W. Clark's...			...
10 A 1	1896	W. Clark	W. Clark's...			...
10 A 1	1897	W. Clark	W. Clark's...			...
10 A 1	1898	W. Clark	W. Clark's...			...
10 A 1	1899	W. Clark	W. Clark's...			...
10 A 1	1900	W. Clark	W. Clark's...			...

Ships.	Masters.	Tons.	BUILD.		Owners.	Port belonging to.	Destined Voyage.	Classification.	
			Where.	When.				No. Years first assigned.	Character for Hull & Stores.
1 M Solodown- ckoff S	A. Sätow	387	Riga	1841	Solodow- nickoff	Ptbsbrg	Lon. Ptbsbrg	7 A 1	41
2 Mabel Sw I.B.	Nicholson	274	Sndrld	1838	Grey & Co	Sundrld	Brs. Mntral	8 A 1	3
3 Mabon Sr	D. Monro	122	Leith	1840	Hul&Lth. Sh.Co.	Leith	Lth. Hull	9 A 1	40
4 McInroy Bg YM.&ptr.43	Porter	235	Ncstle	1838	Macleod Oughterson	London Grenck	Lon. Cly.Ceylon	7 A 1	A 1 41
5 M-Leod Sw C.42	Marmon Pattison	243 293	Sndrld	1839	Gtsh & Ty Sh.Co.	Nwcastle	Sld. Odessa Liv. Sincapore	9 A 1	41 12-89
6 Maca-sar S C.39	J.Struben	760	Antwp w.s.&D	1833	Denet	Rotrdm	Lon. Batav	7	39
7 Macintosh Sr I.B.	W. Clark	97	Grnth F.	1838	C. George	Portsoy	Bnf.	5 A 1	38
8 Madagascar Stm	C.38	201	London	1838	Blyth&Sn	Maurit	Lon. Maurit	12 A	Wrecked 38
9 — S YM.41	Weller	835	London	1837	R. Green	London	Lon. India	12 A 1	5
10 Madina Sp I.B.	J. Jones	39	Cowes nd.&Srp	1800	E. Davies	B'maris	Npt.Liverpl	— E 1	40
1 Madison S	C. Wood	445	Virgin O&PP.	1829	Stainbeck	Virginia	Liv. ColePt.	— E 1	40
2 Madonna Bk YM.40pt	R. Miller	504	N Brns 569	1839	Hendersn BBSH & P.	Glas'w	Liv. Bmbay	4 A 1	41
3 — Bg F.&C.42C.&ptr.38	A. Smith	214	Gr'neck PP. TS	1833	Stewart	Gren'ck	Cly. Demra	10 A 1	7-86
4 Madras Bk F.&C.38	J.Caldwell Parsons	331	Wthvn sw.&lrp	1827	J. Gordon 37 Srps43	London Capt.&Co.	Lon. Hbt. T. Lon. Swanz Cont.37—	10 E 1	E 1 3 41 2,13
5 — S F.&YM.40pt	R. Slack	524	Grn'ck F. TSds	1820	Bolton & S nd. & lrp.40	Hull	Liv. Demrar Lon.	— E 1	E 1 5
6 Madryn Sr I.B.	A Roberts	80	Nevin	1837	R Roberts	Nevin	Lon. Bangor	5 A 1	E 1 37
7 Madura S YM.41	W. Mylne	509	Dndee 604	1841	R. Leslie	Dundee	Dun. Calcut	9 A 1	41
8 Maese Bg	Lawson	223	Yarmh	1841	Ringrose	Hull	Hul. Rtrdm	12 A 1	41
9 — Packet Sr I.B.	J. Duncan	80	Bc'hvn 74	1838	Davidson	Glasgw	Lth. Rtrrdm	6 A 1	38
10 Magdalane Sr	J. Davies	148	Abryst	1841	Davies & c	Abryst	Abs.	12 A 1	41
1 Magdalen Sr I.B.	G. Bowen	102	SDgnl	1837	Bowen & c	Cardign	Liv. N'fland	9 A 1	40
2 Magdalena Dorothea G I.B.	Hndrcksn	81	Kiel nd.&lrp.	1828	Capt.	Kiel	Lon. Baltic	— E 1	40
3 Magd'lene Sw	Jordeson McLean	263	Sndrld	1840	Jordeson	London	Sld. Dantzic Lon. Dantzic	8 A 1	A 1 6 40 2,13
4 — Sr I.B.	Moller	103	Kiel nd. TS		Birch & Co	Kiel	Lon.	—	39
5 — Bg d.35I.B.	R. Watson	282	Methil ptP. plk	1802	Ridley & c ptnd. & Srpr	Ncastle s41	Nwc.Londn	— E 1	41



# M

No.	Ships.	Masters.	Tons.	BUILD.		Owners.	Port belonging to.	Destined Voyage.	Classificat
				Where.	When.				
26	Magellan S F.&C.13 C.41	R. Bouch Nosworthy	350 359	Cowes	1841	Ravnscrift	Liverp <sup>l</sup>	Lon. Lima Liv. Lima	12 A 3
7	Maggie Lau- der Sw I.B.	Drewery	197 191	Sndrld	1840	T. Gales	Sndrld	Sld. London	6 A 1 40
8	Magic Sr YM.41	Trewavas	120	Bristol	1833	Bolitho &	Pnz'nce	Liv.	10 A 1 41
9	Magistrate S r.&C.41	Turner	518	IslMan	1834	Rotheram	Liverp <sup>l</sup>	Liv. Africa	9 A 1 41
30	Magnes Bg pt I.B.	Stodhart	188	P.E.Isl B.B.PJ & S.	1835	E. Harris	London	Crk. Meditr S.S.40-4Yrs	4 A 1 1
1	Magnet Sr I.B.	L. Beaver	101 89	Tpshum	1826	Starbuck	Neath	Ygh. Londn	— A 1 40
2	— Sr C.41	M.H. Carl	266	Apnrd	1841	Simpricht	H'mbro	Cws. Brazil	7 A 1 41
3	— Sr	Godsman A. Bruce	94	Petrhd	1820	Arb'thnot	Petrh'd	Pet.	—
4	— Sw pt I.B.	W. Lowe	146 129	Sndrld	1842	Stephen &	Wisbch	Sld. Baltic	8 A 1 3
5	— Bk C.37	T. Mann LeFevre	273	Whtvn	1828	W Affleck	London	Lon Trinidad Lon. Grenada	— A 1 9
6	— Bk C.40	D. Morton	335	Sndrld	1835	Dowie & C	Liverp <sup>l</sup>	Liv. Mntral	9 A 1 8
7	— Bk pt I.B.	T. Page	226 253	Whitby	1831	G. Smales	Whitby	Wtb. Baltic	10 A 1 38
8	— Sr I.B.	J. Pickard J. Proctor	192 196	Hrtlpl	1840	Denton &	Hartlpl	Hpl London Lon. Coaster	6 A 1 40
9	— Sk	J. Raymer	74	Ipswch	1826	Seekamp	Ipswich	Ips. Coaster	12 A 1 40
40	— Sr YM.40	N. Sparks	259 267	Sndrld	1838	Hill & Co. Davison &	London	Lon. Cuba	9 A 1 40
1	— Stm I.B.	Stock	160	Londn	1825	GenStNC	London	Lon. Bologn	— A 1 31
2	— Sr I.B.	G Thomas	55 47	Bristol	1836	Tucker & c	Bristol	Brs.	7 A 1 38
3	Magneten Bk	Petterson	230	Skeen		N.FKauff	Sndefrd	Gns Gotnbg	— I. 1 34
4	Magnolia Bg r.&YM.40	T Johnson	240 232	Plymh	1840	PlyGShC	Plymh	Lon.	12 A 1 4
5	Magnus Bg C.40pt I.B.	Remmer	211	Wstwk		Morssing	Stkhlm	Lon. Lisbon	— A 1 40
6	— Troil Sr I.B.	Roberts'n	124	Abrdn	1830	Yorston &	Lerwick	Lth Lerwck	8 A 1 41
7	Magog Sw s.42	Kennedy	212 203	N Brns	1832	Carnie & C	Ayr	Cly. N Amer	4 A 1 3
8	Maguasha Bg YM.38	R. J. Case	151	LCnda	1834	Phillips &	London	Lon. C.G.H	4
9	Mahaica Bk C.&pts.37	W. Jump	256 281	Grn'ck	1837	Murray &	Grnock	Lon Dmrara	10 A 1 41
50	Maia Bk C.39	B. Sproule	277 315	Livrpl	1839	Mondell	Liverp <sup>l</sup>	Lon.	12 A 1 41

356

No.	Ships.	Masters.	Tons.	BUILD.		Owners.	Port belonging to.	Destined Voyage.	Classification.		
				Where.	When.				No. Years first assigned.	Character for Hull & Stores	
51	Maid of Alicante Sr	Le Lievre	97	Grnsy	1839	Isemong'r	G'rnsey	Gns. StMic.	8	A 1	39
2	—of Aln Sr	H. Gibb	133	Abrdn	1841	Simpson	Alnmth	Abn.Londn	9	A 1	41
3	—of Athens Sr	Bonfellow	222	Yarmh	1840	Carpntr &	Yarm'th	Yar.	12	A 1	40
4	— Sw	Forster Patrick	213	Sndrld	1840	G. Forster	Sndrldnd	Sld. London	8	A 1	40
5	—of Cashm're Sr	Leathead	201	Stcktn	1841	J. Spence	Stocktn	Stk.	7	A 1	41
6	—of Kent Sw	WJacqu's	237	Sndrld	1841	KentShC.	Rochstr	Sld.Rchster	8	A 1	41
7	—of Mona Sw	Ballemy	181	I. Man	1839	Brit ShCo	London	Lon.	7	A 1	—
8	—of the Yare Sr	J. Abbott	131	Yrm'th	1841	G. Holt	Yarm'th	Yar.London	10	A 1	41
9	Maidstone Sw	Clark	281	Sndrld	1839	Hayman&	Rochstr	Npt.	7	A 1	41
60	— S	Wimble	818	London	1839	Wigram	London	Lon.Calcut.	12	A 1	A 1
1	Main Sr	Bramber	99	Grnth	1841	Young&C	Invrnes	Bnf.Coaster	5	A 1	5,43
2	Maitland S	Baker	648	Calcut	1810	J. Somes	London	Lon.	—	E 1	41
3	— Bg	Elsworth	242	Malta	1820	Southw'd	Malta	Lon.	—	E 1	22
4	Majestas Sp	Eastaway	46	llfr'cm	1820	Capt.&Co	Ilfracm	Npt. Exeter	—	E 2	41
5	Majestic Stm	I.B.	199	Grnck	1821	Buck&Co	London	Lon.	—	E 1	41
6	— pt	MC.41	143	Srprs 40	&41				—	E 1	5,43
7	— Bk	Adamson	316	Mntrs'	1835	Strach'n&	Mntrse	Cws Calcuta	7	A 1	1
8	— Bk	O. Brodie	365	Sndrld	1841	J.&J Wait	Newcstl	Sld. Calcuta	7	A 1	5,43
9	— S	Cornford	659	Mrimc	1838	Horsfall&	Liverp'l	Liv. Bmbay	4	A 1	E 1
10	— Sr	Leith	104	Arbrth	1830	J. Nesbet	Strmnss	Nwc.Limrck	7	E 1	41
70	— I.B.	Cargill	92	Srprs 35	&39			Lon. Copengu	7	E 1	41
1	— Sw	D. Leslie	156	Arbrth	1832	C. Mills	Arbroth	Dun. Baltic	7	E 1	41
2	— Sr	Rowland	160	Nwprt	1839	Capt.&Co	Newprt	Npt. Naples	12	A 1	41
3	— Sr	Tamplyn	130	Bnstpl	1840	Capt.&Co	Bnstapl	Lon. Coastr	12	A 1	40
4	— S	Williamsn	345	Abrdn	1829			Liv. Abordn	10		40
4	Major Nanney Sp	R. Jones	45	Pwhly	1841	Pritchard	Pwhely	Bms. Coastr	10	A 1	41
75	Malabar S	J. Rose	373	Grn'ck	1835	Gray & Co	Gr'nock	Cly. Maurits	12	A 1	41
	pts.38C.40	Adams		RP. TS ds				Liv. Calcutta	6	41	

357



# M

No.	Ships.	Masters.	Tons.	BUILD.		Owners.	Port belonging to.	Destined Voyage.	Classification	
				Where.	When.				No. Years first assigned.	Character for Hull & S.
76	Malabar S	R. Pollock	647	Londn	1834	R. Green	London	Lon. Bomby	12	A 1
	r. & Y.M. 39		43							5
7	Malacca S	Shutlw' th	492	Londn	1842	R. Green	London	Lon. Calcut	12	A 1
	Y.M. 42		523							1
8	Malay Bg	Young	297	Quebc	1834	G Bowlby	London	Lon. Constpl	7	A 1
	C. 38						S.S. 42-5	yrs. Cont. 41-	2	9 4
9	— Bk	Galbraith	300	Shi'lds	1838	Glass & Co	Gren'ck	Sld. Meditr.	12	A 1
	Y.M. & P.T.F. 43	D. Shaw	353					Cly. Madras		38
80	Malcolm Sr	Edmonds	103	Brdprt	1825	Malc'msn	Watfrfd	Cff. Watfrfd	12	A 1
			88	len. 29	Srpts 42			Wtf. Coaster		9 4
1	— Bk	M. Farlan	224	Flint	1840	M. Farlan	Strnra'r	Liv.	12	A 1
	C. 40		238							40
2	— Bg	J. Malcolm	264	Lmkl'n	1836	Malcolms	Krkldy	Liv. Sydney	8	A 1
	C. 40							Liv.		6 40
3	— Bk	Turner	237	Wthvn	1834	Sim & Co	Wthavn	Liv. Sincapr	9	A 1
	C. 42			n Klsn & Srprs 43				Cont. 43-	3	41
4	— Brown Sr	R. Wills	122	Rye	1826	Rthschild	London	Lon. Seville	12	A 1
										6 41
5	Malta Sw	Hardy	243	Sndrld	1836	White & C	Sndrld	Sld. London	6	A 1
	I. B.		236							36
6	— Sr	J. Walker	87	Frsbrg	1826	J. Walker	Aberdn	Abn. Ncastle	—	A 1
	I. B.	R. Milne		Drp. 39		A. Gowan		Abn.		40
7	Malton Bg	C. Smith	235	Stcktn	1839	L & MShC	Stckton	Stk. Baltic	7	A 1
	I. B.	J. Burnicle				Cavallier		Stk. Bourdx		4 4
8	Malvina Bg	W. Beer	144	Bnstpl	1826	Beer & Co.	Watfrfd	Bid. Cardiff	9	A 1
				Drp. 35	Srprs 38					41
9	— Bg	Burton	187	Shmt'n	1825	Blaksley	London	Lon.	11	A 1
	Y.M. 41			Srprs 36	37 & 41			Liv. Trieste	4	41
90	— Bg	J. Carnaby	170	Shi'lds	1823	Carnaby	NShilds	Bly. Coaster	—	A 1
				Drp. 38	nd. w. & lrp. 40					40
1	— Bg	Starkings	148	Yrmt'h	1826	J. Armitge	London	Lon.	11	A 1
	r. & C. 38	J. Wilson		Srprs 37	& 42	J. Wilson	Lon. Oport	Cont. 37-	4	3
2	Manchester Bk	Armstrng	290	Stkwh	1789	T. Ward	Hull	Hul. Petrsbg	—	A 1
	I. B.			n TSDs & p	n w. 36 n. & lrp. 38 n. & lrp.			p. 40 Liv. Petrsbg		7 40
3	— Sw	J. Aiken	150	Sndrld	1826	Cram & Co	Liverpl'	Liv. Bristol	10	A 1
			136							41
4	— Stm	J. Polwart	219	Gr'nck	1832	BrwkShC	Berwck	Bwk. Londn	9	A 1
	pt C. 38	MC. 41	309	MC. 43				Lon. Berwick		41
5	— Bk	Roddock	164	Wthvn	1824	Brckl'bnk	Wthavn	Liv.	—	A 1
	r. & Y.M. 40			O. P.P. & T.						40
6	Mandane Bk	J. Smith	300	Sndrld	1837	Wilkinson	Sndrld	Sld. E Indies	9	A 1
	Y.M. 41		360	PP. TS ds				Lon. Bombay		41
7	Mandarin S	A. Yule	425	H'lton	1834	Racburn	Grenck	Lon. NZeald	10	A 1
	Y.M. 43			Srprs 43						41
8	Mandingo Bk	J. Burgin	217	Sndrld	1827	N. Domett	London	Lon. Jamaica	10	A 1
	Capt. & S. 38	C. & Pts. 42		Srprs 38	Drp. 42			Cont. 37-		3 41
9	Manfield S	W. Hicks	371	Qubec	1825	T. Ward	Hull	Hul.	—	—
				Srprs 37				Not Op.		41
100	Manfred Bg	Marwood	278	Whitby	1839	Marwood	Whitby	Lon. Baltic	8	A 1
	pt I. B.		303					Wtb.		41

358

No.	Ships.	Masters.	Tons.	BUILD.		Owners.	Port belonging to.	Destined Voyage.	Classification.		
				Where.	When.				No. Years first assigned.	Character for Hull & Stores.	
1	Mangles S r.&s.35C.39ptI.	Driscoll B.	594	Calcut TNTSds	1802	T. Ward s & pt nw.O.29S	London rprs35Dr	Lon. p36	—	—	41
2	Manico Sw ptI. B.	TDawson	261 264	Rmsay O.&P.	1840	Coltheard	Nwcastl	Lon.	6	A	1
3	Manilla Bk C.39	Pearson Lloyd	313 353	Livrp'l	1839	TJHutt'n Hutton&C	Liverp'l	Liv. Canton Liv. Calcutta	12	A	1
4	Manley Bg s.&YM.42	Glover	166	Hrgnt sTSDs& lrp.36	1818	Glover&c Srprs42	Wthavn	Whn.	—	Æ	1
5	Manlius S C.41	Hodge	673 703	Qubec BBOE	1839	Strangmn Hk & RP.	Watrfd	ClyBombay	5	A	1
6	Manly Sr I. B.	GA.Clark	100	Blyth O.&Lh	1840	T. Clarke	Yarmth	Yar.	5	A	1
7	— Bk I. B.	H. Ridley	140	Plymh Drp.40	1835	W.Ridley	Plym'th	Ply. Coaster	10	A	1
8	Mansfield Sr	G. Law Macpherson	146 120	Brdprt Srprs37	1802	Gordon & nd.s.lrp.42 T.Adam	Aberdn	Abn.Nwcastl Abn.London	—	Æ	1
9	— Sr	Phillips	124	Abrdn trp.41	1824	Thomps'n	Aberd'n	Abn.Londn Rest.41—	—	A	1
10	Mantura Bg	A. Nairne	111 92	Irvine	1839	Kirkwood	Irvine	Liv. Coaster	9	A	1
1	— Sr C.39	S. Weeks	88 71	Salcm	1835	Grant&	Salcmb	Dr. Salcmb.	11	A	1
2	Manuela Bk r.&C.41ptI.B.	deCuculla	260	Bilboa	1841	J. Giro	Malaga	Liv. Havana	8	A	1
3	Manuelita Bk s.37C.&pts.39	Romereza	206	O.&P. Srprs39	—	Forgade	Havana	Liv. Havana SS.39—3Yrs	—	—	39
4	Maraboo Bk C.&ptr.&s.40	Whitm're Wilson	221	Sndrld Srprs39&40	1827	Whitm're Smith&C	London	Lon. Jamaica Lon. Tobago	10	—	Æ 1
5	Marcelino Bg C.38	Y. Perez	199	RhdIsl	1835	Nunez	Crthgn	Liv. Cthgna	7	A	1
6	March Sr ptI. B.	F Hudson	140	Whby	1834	Turnbull	Whitby	Nwc. Stettin Wth. Stettin	8	A	1
7	Marchioness of Anglesea Sr	Hughes I. B.	74	StHels Srprs35	1815	Trewck &	Liverp'l	Nry Coaster	—	Æ	1
8	—of Breadal- bane Sw C.40	R. Doig ptI. B.	217 234	Perth LhA. E. & O.	1840	Clunie&C	Perth	Dun. Lon.	5	A	1
9	—of Bute Sr C.40	H. Joblin	196 193	Nwprt	1839	Bird&Co.	Cardiff	Brs. Medit. Lon. Constople	12	A	1
20	— S r.ptd.&pts.40r.& C.41I. B.	Kemp C.41I. B.	804 850	N Brns BB.OS Hk R	1838	Beaumont P.&PP. Srprs	Liverp'l	Liv. Mobile rs40S.42—4ys Cont.42	4	A	1
1	—of Douro Bk C.39overptI. B.	C. Leitch Woodnorth	315 338	Sndrld PP. TS ds Srprs42	1839	C'rstairs&	Leith	Lon. Sydney Lth. China	9	A	1
2	—of Huntley Sp I. B.	M'Cherry	53 41	Abrdn BB&O. lrp.39	1817	Russell	Killogh	Bel. Coaster	—	—	39
3	—of Stafford Sk I. B.	TMooney	37	Mntr's PP. TS dslrp.38	1818	Rogan&C	Newry	Bel. Coaster	—	—	38
4	Margam Pac- ket Sk I. B.	J. Griffith	29	Bristol Srprs41	1828	J. Griffith	Bristol	Gl. Coaster	—	Æ	1
5	Margaret Bg ptI. B.	Andrews	115	StJhns BB&Y P. pt	1840	W. Cross S. plk	Weymh	Lon Coaster	4	A	1



# M

No.	Ships.	Masters.	Tons.	BUILD.		Owners.	Port belonging to.	Destined Voyage.	Classific.
				Where.	When.				
126	Margaret S F.YM.&pts40	S. Bath Jamieson	261	N.Scot BBOR	1826 PS&H	Anstr'hr Hkrlp.—	PtGlsq. Cly.	Cly. Demra S. S. 40—4 Yrs	— 7
7	Sw I. B.	J. Bell Dousling	162	Pmbrk ND.&Srps	1818 rs36	Soulsby & W. Page	Blyth Scarbro	Bly. London Ser. Coaster	— 12
8	S	S. Blyth	568	StJhns BB.P&O.	1834	JDmpsey	Liverp'l	Lon.	5
9	r.h.&s.40 C.42 Sr	JBouskell	109	Bang'r lrp.35 Sr	1829 prs 39	JBouskell	Lancstr	Cff. Coaster	9
130	I. B.	Bk Burgh	312	Quebc O.&E.	1829	J. Mills	Liverp'l	Lon.	—
1	YM.&ptr.39 C.42	S Canney	365	Chepst Dyc Srps	1829	J. Lewis	Bristol	S. S. 38—3 Yrs Lon.	10
2	Wrecked	Bg Christoph	158	Scrbro	1831	JKenn'dy	Dundee	Lon. Dun. Baltic Cont.40—	310 9
3	Sw	J. Clark	135	Prize		RJohnson	Berwck	Bwk. Rttm	—
4	See Supplement	Bg J. Coats	276	N Brns BB.P&O.	1822	M'Lellan	Grenck	Cly. Demra S. S. 36—4 Yrs	—
5	C.&pts.39 s.—I. B.	Bn Crowley Moffatt	103	Pgwsh BB.P&O.	1836	Attridge S & Y P. Wallace	Cork & Liv.	Crk Coaster S. S. 42—4 Yrs	—
6	pt I. B.	Sr H. Craig D. Shank	111	Arbrth Srps 38	1830	Morris & c Drp. 42	Grenck	Nwc. Mrsls Bel. Alicant	—
7	Sw r.&YM.39	T. Craig	218	K'kldy Srps 38	1820	T. Craig	Krk'ldy	Liv. Stettin	—
8	I. B.	Sk Cumming	41	Banff O.&E.	1828	Adam & C.	Banff	Lth. Banff.	—
9	Sp	J. Dance	47	Aldbr' 37	1839	G.Fennell	Aldbro'	Lon. Aldbro	9
140	I. B.	Sk E. Duck	73	LHmp Srps 39	1815	Duck & Co	Chchstr	Pts.	—
1	Sp	T. Edwrds	51	Abryst lrp. 35 N	1806	J. Edwrds	Abstw	Abs. Coaster Bms. Coaster	—
2	Sw	W. Eilley	206	Sndrld 203	1839	Bell & Co.	G'rnsy	Sld. Grnsy	8
3	I. B.	Bg R. Engld	139	Bidefd	1835	Capt & Co	Bidefrd	Liv. Meditr. Lon.	10
4	r.&C.39 over pt I.	Sr Fawckner	92	Plymh Srps 38	1830	Smith & C	Plymh	Ply. Coaster	10
5	Sw	T. Fowler	226	Abrdn E.&O.	1818	TSteward	NShilds	Shl. London	—
6	I. B.	Sw T. Foxton	140	Sndrld lrp. 36 Sr	1825	Foxton & c	Whitby	Stk. London	—
7	Bk	Gaffiero	310	Hilsbr BB&P	1820	J. Rowlett	Malta	Liv. Trieste	—
8	s.— I. B.	Sk J. Gibb	66	Grn'ck 55 BB&O	1841	G. Allan	Grenck	Cly. Coaster	5
3	Bk r.YM.&pts40	Gibb	251	Grn'ck PP. TS	1824	Sim & Co.	M'ntrse	Brs. Meditr. rp.40 Lon. Jamaica	—
150	I. B.	Bg J. Gibson	128	Boness 132 RP.plk	1803	Capt. & Co	Hrngtn	Wrk. Coastr	—
				nw.&TS	42			Hgt. Coaster	8

360

No.	Ships.	Masters.	Tons.	BUILD.		Owners.	Port belonging to.	Destined Voyage.	Classification.	
				Where.	When.				No. Years first assigned.	Character for Hull & Stores.
51	Margaret Sw d.41	G. Gibson	201	Hull lrp.41	1818	Mayors &	S. Shlds	Shl. London	—	Æ 1 41
2	— Sp	Gorrie	81	Arbrth lrp.34&41	1816	J. Barron	Dundee	Lon. Dndee	—	Æ 1 41
3	— Stm f. & C. 38	R. Gosson	370	Livrp'l	1835	J. Tobin	Liverp'l	Liv. Cork	7	A 1 39 Æ 1
4	— Bg I. B.	M. Hann R. Duffy	138	P. E. Isl BB & P	1834	C. Duffy	Dundlk Coaster	Dub. Liv' rpl S. S. 38—3 Yrs.	3	Æ 1 12 88
5	— Sr I. B.	A Hannah	42	Grngm O & P. n. & lr	1807	J. Hannah	Pt Wllm	Liv. Coaster	—	E 1 39
6	— Sr I. B.	Harkins B. Hercules	72	Bill Q	1835	Ilett & Co. Robertson	Krkwall	Nwc. Kkwall	7	A 1 7 05 Æ 1
7	— Sr pt. I. B.	J. Honey W. Sanders	85	Dndee Srprs 39 & 40	1829	Pollard & c James & C	Bristol Plymh	Brs. Ply. Coaster	8	Æ 1 6 41
8	— Sp I. B.	H. Hughes	43	Amlch n. d. & Srprs 38	1827	Capt. & Co	B' maris	Npt. Liverpl	—	Æ 1 40
9	— Bg C. & pts. 37	Harpur Simmonds	242	Wick O & P. n. & lr	1824	Ellery Lawry & C	Bristol	Lon. Se Leon Brs. Quebec	—	E 1 41 3, 13
60	— Bg C. 39	Jackson	179	Gr'nck Srprs 39	1830	W Vallnce	Exeter	Liv. Demra Cont. 39—	9	A 1 3 40 Æ 1
1	— Sr	J. James	94	Crdign Srprs 37	1827	Davis & C.	Cardign	Bms. Cork Liv. Coaster	10	Æ 1 40 Æ 1
2	— S C. 42	Joyce	726	Quebec BBEO Hk & YP.	1841	Howlett	N. Ross	Lon. E. Inds	4	A 1 4 3, 45
3	— Sr I. B.	R. Jones	80	Pwhly	1840	Jones & C.	B' maris	Bms London	12	A 1 40
4	— Bk C. & pts. 41	R. Kerr	566	Mrimc Hk. & B B.	1839	Stewart &	Gr'nock	Cly. Sydney	4	A 1 41
5	— Sr	J. Kilgour	92	Dndee pt. PP, plk	1841	Capt. & Co	Dundee	Dun. Nwctl	8	A 1 41 Æ 1
6	— Sr I. B.	W. King	77	Bidefd	1824	Allen & Co	Swnsea	Sws. Mlaga	—	Æ 1 41
7	— Sp I. B.	Kirkham	102	Rnern O & F.	1841	Ravnsrft	Runcrn	Liv. Coaster	6	A 1 41
8	— Bg I. B.	Larkin	136	Nfland BB & S	1840	O'Brien	N'fland	Lon. Nfland	3	A 1 4
9	— Bg C. & pts. 40	M'Knon	202	N Brns BB & S	1840	Wardrop	Glasg'w	Cly. Sydney	4	A 1 40
70	— Bk C. 40	Mainland	436	N Brns RPBB & Hk	1839	C. Walton	London	Lon.	4	A 1 1
1	— Sr ph. & s. 39 I. B.	Manning	70	Banff O & F.	1807	Hemming	London	Lon. Coastr	—	39
2	— Sr C. 39 pt. I. B.	T Mollard	120	Plymh	1838	Mollard &	St. Ives	Liv. Denia	11	A 1 39
3	— Bg I. B.	G. Nunn	105	Sndrld lrp. 35	1816	Nunn & Co	Marg'te	Nwc. Margt	—	E 1 35
4	— Sr I. B.	J. O'Neile	53	Brdprt n. 28lrp	1788	O'Hagan	Newry	Nry. Coastr	—	38
75	— Sp	A. Organ	35	Dngv'n P. plk	1826	Mulchy &	Dngrv'n	Crk. Dublin	—	E 1 35



No.	Ships.	Masters.	Tons.	BUILD.		Owners.	Port belonging to.	Destined Voyage.	Classification	
				Where.	When.				No. Years first assigned.	Chartr for Hulls.
176	Margaret Sr	O. Owens	79	Livrp'l	1821	Wakef'ld	Liverp'l	Cff. Coaster	—	Æ 1
	I. B.			Srprs 33 & 40						40
7	— Sr	Peterson	76	Leith	1827	R Bruce	Lerwck	Lth. Liverpl	9	Æ 1
	C. 38		67	N K 137	Srprs 38 & 39	T Sd & lrp. 43		Lth. Coaster		40
8	— Bg	S. Pue	245	Shrh'm	1837	Barden & C	Watfrd	Wtf. Trindd	11	A 1
	C. 41									41
9	— Sr	T. Reddie	77	Fife	1837	T. Reddie	Boness	Lon. Wick	8	A 1
	pt I. B.									38
180	— Sr	Rchrdson	46	Brmud	1832	Laurie & C	London	Lon. Africa	8	A 1
	C. 38			Cpt PP	plk			Cont. 40—	3	40
1	— Sp	Rchrdson	57	Brwck	1839	A. Gowan	Berwck	Bwk.	5	A 1
	pt I. B.			O & E.	pt Lh	plk				39
2	— Sr	H Roberts	101	N Brns	1828	Hornby &	Liverp'l	Liv. Coaster	—	—
	I. B.		86	BB & P				wants repair		39
3	— Sp	Robinson	68	Ncastl	1832	J. Pringle	Nwcastle	Nwc. Coastr	7	—
	I. B.			O & R P	pt Lh	plk N K 1 & Sr	prs 38			38
4	— Bk	E. Roche	626	Halifx	1836	Harper & c	Wexfrd	Liv. N. York	4	Æ 1
	r. & YM. & pts. 41	pt I. B.		BB. Hh O & E	pt RP	plk. Drp 398	. S. 39—4	Yrs. Cont. 40—	1	Æ 1
5	— Bg	A. Russell	88	Wrktn	1835	Russell &	Wrkgtn	Liv. Coaster	6	—
				pt RP.	plk		Wrk. Coastr	Cont. 41—	2	—
6	— Sr	Spence	115	Perth	1839	A. Welch	Perth	Dun. Rouen	6	Æ 1
	I. B.	Livingston	89	Lh F. & O.				Lon. Dantz		6
7	— Bg	Steel	226	Mrypt	1825	Bacon & C.	Wrkgtn	Liv. Trndad	10	—
	YM. 40			ND T Sds & lrp. 40						—
8	— Bg	A. Taylor	178	Chestr	1838	S. Schaw	Leith	Lth Maurits	6	A 1
	YM. 38		183	PP. plk						40
9	— Sr	G Thomas	115	Bristol	1840	Thomas &	Bristol	Lon. N'fand	10	A 1
	C. lm. 41	pt I. B.	99					Brs.		—
190	— Sr	H Thomas	59	Pt Mdc	1841	H. Jones	Pt. Mdc	Bar.	6	A 1
	I. B.			E. O & R	P. plk					41
1	— Bg	Tomkins	186	N Scot	1837	Tomkins	Liverp'l	Liv. Sydney	4	Æ 1
	r. & YM. 41	pt I. B.	215	BB & S	P. plk					41
2	— Sw	W. Wake	270	Sndrld	1834	W. Wake	Nwcastl	Shl.	9	A 1
	C. 42									—
3	— Bk	White	421	Prize		Skelton &	London	Lon. S. Seas	—	Æ 1
	d. 35 C. 42			PP. F. & O.	plk sw. T Sds & lrp. 38	Srp		rs 42		2
4	— Sr	J. White	60	Mntrs	1832	Duncan	Aberdn	Abn. Coastr	7	Æ 1
	I. B.									39
5	— Sr	Williams	181	Nwprt	1826	Bailey & C	Newprt	Lon Newprt	—	A 1
	I. B.		161	trp. 39				Rest. 39—	6	40
6	— Sr	S. Wood	101	N Brns	1828	S. Wood	Liverp'l	Liv. Petrsbg	—	E 1
	C. 33			BB & P						35
7	— Sr	Yexley	78	Irvine	1792	T. Clark &	Yarmth	Yar.	—	E 1
	I. B.			pt F. plk	Srprs 37					41
8	— Ann	Sr Griffith	91	B'mris	1840	Price & Co	B'maris	Bms Coaster	12	A 1
	pt I. B.									40
9	— Bg	Hartemy	139	P. E Isl	1837	Harrison	Liverp'l	Liv. Nfndld	4	—
	I. B.	Hunt	123	BB. P. & S.			Not Op.			5
200	— Balfour Bg	A. Baird	248	Qubec	1828	Fitzsimns	Belfast	Nwc Dublin	—	Æ 1
		N. Clark		Srprs 38 & 41				S. S. 38—4 Yrs. Bel. Virginia		10
							Not Op.	Liv. Petersbg		41

No.	Ships.	Masters.	Tons.	BUILD.		Owners.	Port belonging to.	Destined Voyage.	Classification.	
				Where.	When.				No. Years first assigned.	Character for Hull & Stores
1	Margaret Bogle Bk C.41	W. Smith Morrison	320	Ayr	1804	J Smith	Leith	Lth. Quebec	—	7 1/2
2	—Connell Bk C.41	N. Smith	333	Grn'ck	1837	D. Sharp	Gren'ck	Cly. Calcuta	10	4 1/2
3	—Elizabeth Bn I.B.	W Maxton	400	PP. TS	ds	Martin & C	Gren'ck	Cly. Pt Philip	39	4 1/2
4	—Grace Sr I.B.	Eastway	154	P.E. Isl	1838	Stanishe't	Yough'l	Ygh.	4	4 1/2
5	—Hardy Bk I.B.	Stannistreet	109	BB & Y	PSrps 12		Cork	SS.42—4 yrs	10	5 1/2
6	—John Sr I.B.	Rankin	57	Grlstn	1839	Marshall	Garlstn	Abn. Wick	9	4 1/2
7	—Johnson Sr & C.41	J. Martin	269	Abrdn	1840	W Donald	Aberdn	Abn. Nwcstl	6	4 1/2
8	—Littlejohn Bg	J. Vincent	127	Cardiff	1839	John & Co	Youghl	Lon.	11	4 1/2
9	—Marshall Sr I.B.	W Groom	366	N. Scot	1825	D Grant	Belfast	Bel. Quebec	—	3 1/2
10	—Mary Sk I.B.	C Stewart	138	Abrdn	1836	J. Ogilvy	Aberdn	Abn. Nwcstl	7	4 1/2
11	—Ogilvie Bg YM.39	G. Watt	132	Drp.43				Cws. N Bergen	40	3 1/2
12	—Parker Bk YM.42	J. Irvine	87	Grlstn	1827	J. Strong	Liverp'l	Liv. Coaster	—	4 1/2
13	—Poynter Bk C.40	J. Bryce	140	Grlstn	1834	Marshall	Gals'tn	Liv. Nfindld	5	4 1/2
14	—Scott Bg	R. Jones	31	Abryst	1842	Jones & Co	Aberyst	Abs. Coastr	12	4 1/2
15	—Sophia Sw I.B.	G. Lead	158	Kincar	1834	Neil & Co.	Gren'ck	Cly. Antiga	7	4 1/2
16	—Thomson Bk C.41	Waltham	238	Grn'ck	1836	Murray &	Gren'ck	Lon. Sncapr	7	4 1/2
17	—Wilson Sr pt I.B.	M. Isaac	271	Clyde	1840	Kerr & Co	Gren'ck	Cly. Quebec	8	4 1/2
18	—& Ann Sw d.pt 26 pt 37 I.B.	Pearce	305	pt P. plk				Liv. Dempara	10	4 1/2
19	—& Elizabeth Sw YM.39, pt I.B.	Scotland	138	Dndee	1828	Scotland	Kincard	Liv. Pctrsbg	8	4 1/2
20	—& Eily Sw I.B.	Gillespie	195	Sndrld	1841	Potts & Co	Sndrld	Sld. London	5	4 1/2
21	—	Liveseed	191	O.&E.				Rest.40—	6	4 1/2
22	—	Forrest	272	Kincar	1832	Sweeting	London	Lon.	8	4 1/2
23	—	J. Scott	240	N Hylt	1832	Morris & c	Gren'ck	Cly.	9	4 1/2
24	—	R. Power	118	Bristol	1839	Sloan & C.	Bristol	Brs. Scotlnd	10	4 1/2
25	—	P. Scott	63	Ncastl	1840	Ewing & C	Berwck	Nwc.	6	4 1/2
26	—	W. Shaw	67	Stektn	1828	Proudfoot	Sndrld	Sld. Coaster	—	4 1/2
27	—	D. Sonson	82	Ivrkth	1842	Capt. & Co	Berwck	Lth. Coaster	5	4 1/2
28	—	N. M. Iver	142	strn'y	1839	Higgin & c	Liverp'l	Liv.	5	4 1/2
29	—	I.B. YM.42	160	O & Fpt	O. M.			Liv. Permanbe	9	3 1/2
30	—	Kirby	244	Sndrld	1837	W Kirk	Sndrld	Sld. London	7	4 1/2
31	—		251	PP. TS	ds					37



No.	Ships.	Masters.	Tons.	BUILD.		Owners.	Port belonging to.	Destined Voyage.	Classification	
				Where.	When.				No. Years first assigned.	Charter for Hull & S.
226	Margaret & Isabella Sr	Savage I.B.	52	Wick	1829	Donnans	Prtfry	Bel. Coaster	—	E 1
7	— & Jane Sr	EGriffiths I.B.	47	F. Drp. Brmth	39 1841	Griffiths	Barmth	Bar.	12	A 1
8	— Sr	Hendrson I.B.	136	Nwcstl	1840	Hendersn	Nwcstle	Nwc.Yarmh	5	A 1
9	— Sr	P. Jones I.B.	46	LhO&E Brmth	1839	Jones&Co	Barmth	Bar.Coaster	6	A 1
230	— Bg	S.Skelton	74	Ayes G	1802	Adamson	Scarbro	Scr. Coaster	—	E 1
1	— & Sarah Sw	G. Curry	253	Srprs 38 Nwcstl	1839	Copeland	Nwcstle	Lth. Archgl	8	A 1
2	Wrecked	Margaretha Bk r.&s.38	41	Swedn	1806	West & Co	Batavia	Lon Batavia	—	E 1
3	— G	Fresse I.B.	59	Srprs 38 Ppnbg	1836	Capt.	Rhader	Gl. Hmbro	7	A 1
4	Margarets Sr	T.Barclay C.A0	193	Ferypt len.&trp	1828	M.Gavin	Dundee	Ips. Cnst'pl	—	A 1
5	— Bg	W. Cook I.B.	109	O.&E. Yrmth	1812	M. Cook	Clay	Nwc Blakny	—	E 1
6	— Sr	Cumming I.B.	112	Wthrn	1839	R.Lawrie	Whthrn	Liv. Sligo	5	A 1
7	— Sw	R. Doeg	139	pt F.plk Anstru	1825	J. Miller	Dundee	Lth.	—	E 1
8	— Sw	W. Green pt.I.B.	264	lrp.36 Sndrld	1837	Drp. 38&39 HplUSHC	Hartlpl	Drt. Antwrp	7	A 1
9	— Bg	R.Lauder C.12	168	Drp.41 Grngm	1826	Henry & S	Boness	Lon.RioJan	8	A 1
240	— Bg	J. Martin I.B.	88	trp.37 Sndrld	1817	Maitland	Aberdn	Lth. Rest.37—	5	A 1
1	Margaretta Sr	G.Cooper I.B.	90	ds 32 Fowey	1828	Srprs36&39 Knill & Co	London	Ply. Coaster	10	E 1
2	Margarita Sw	Preston C.38	184	Drp.36 Blyth	1835	Watson &	London	Lon. Cadiz	11	A 1
3	Margery Sr	D.Pringle	82	Drp.38 Dndee	1837	A. Spence	Dundee	Dun.Nwcstl	7	A 1
4	Maria S	s.31 M.35	501	P.E Isl	1826	Zulueta &	Cadiz	Lon.RioJan	—	E 1
5	— Sw	Balsey	182	BB.P Swns'a	1815	Hk.&S. Embleton	London	Lon. Collier	—	E 1
6	— Bg	J. Baxter pt.I.B.	188	ND. NTS Scktn	1837	ds of RP&lrp.34 Heselton	Stocktn	Lth.Stocktn	9	A 1
7	— S	J. Brown r.&d.31	437	Drp.41 Bristol	1805	Srprs39 Chapman	London	Lon. Quebc	—	E 1
8	— Sr	J.Collings C.38	166	lrp.31 Sr Shrh	1835	Travers &	London	Lon. Malta	11	A 1
9	— Bk	J.Corrigal r.&s.42	264	Drp.42 Chpsto	1816	38 Dr p.39Srprs42 Mrychrch	Milford	Mil.Quebec	—	E 1
250	— Sr	J.Cousins	96	ND.&lrp. Bidefd	1832	Brenan & Wxford	Dub. Coastr		12	A 1

364

Ships.	Masters.	Tons.	BUILD.		Owners.	Port belonging to.	Destined Voyage.	Classification.		
			Where.	When.				No. Years first assigned	Character for Hull & Stores.	
1 Maria	Bg J. Coysh	113	Shmtn	1815	Bibbins	Tgnmth	Tgn. Gls gw	—	Æ 1	Æ 1
	s.40	102	ND. PTN	T Sds	& Srprs 38		Tgn. Coaster	—	40	5,43
2 —	Sr Darracot	69	lfraco	1807	Darracott	Bidefrd	Bid. Coaster	—	Æ 1	
	I.B.		lrp.41							41
3 —	G DeJaeghr	123	Hollnd	1800	Leseliege	Bruges	Tps. Liverpl	—		
	I.B.		ND. 32N	T Sds	& Srprs 38					39
4 —	Bk Fancuillo	263	Plrmo	1833		Pal'rmo	Lon Palrmo	9 A 1	Æ 1	
			pt.F.plk							34
5 —	Sr T. Fry	66	Bidfrd	1810	H. Row	St. Ives	St. I. Cork	—		
	I.B.		lrp.33 Sr	prsr 39						39
6 —	Sr D. Gillies	93	Dmbtn	1833	Gillies & C	Roths'y	Cly. Dantzic	9 A 1	Æ 1	
	I.B.		80 RPT Sd	s Srprs 40						40
7 —	Sr Griffiths	45	Brmth	1839	Griffiths	B'maris	Bar. Liverp'l	6 A 1		
	I.B.									39
8 —	Bg J Hrgrove	192	Hrngtn	1811	Ditchbrn	Hrngtn	Whn. Dubln	—	Æ 1	Æ 1
	s.36		pt RP. p	lk n T	Sds & Srprs	39	Liv. Nw findd			2 4,43
9 —	S Harnock	348	Pillau	1819	G. Linck	Dantzic	Lon. Dantz	—	E 1	
	I.B.									36
10 —	Bk J. Hult	397	Xt'nsd	1840	Tottman	X'tnsnd	Liv. Hmbro	5 A 2		
	s.40 I. B.		383 F. Drp.	408 & 42						3
1 —	Sr Jennings	60	Plymh	1828	Kirton & C	London	Lon Coaster	10		
			53 Srprs	38			Cont. 38—			3 39
2 —	Bk Johnstone	420	Yrmth	1836	Gardner &	London	Lon.	11 A 1		
	f. & YM. 39									41
3 —	Sr E. Jones	101	Abryst	1811	Jones & Co	Abstwh	Whn. Coastr	—	Æ 1	
	I.B.		84 nw. 34	E. R	P. & O. plkn	n. & lrp. 39				4
4 —	Sw J. Jones	238	Sndrld	1832	Jones & Co	Cardiff	Cff.	8	Æ 1	Æ 1
	I.B. Evans		n K136	lrp. 39	Srprs 40		Liv. Quebec			40 4,42
5 —	Sk J. Jones	46	Pwhly	1813	Jones & Co	B'maris	Bar.	—	Æ 1	
	I.B.		ND. 35,	lrp. 40						40
6 —	Bg Kidson	171	N Scot	1833	Rowlndsn	Maurits	Lon.	5	Æ 1	
	C.39		152 LOBB	& Hk	pt PP. plk		S.S. 40—5 Yrs.			40
7 —	G T. Krohn	170	Wolgst	1821	Homeyer	Wolgast	Lon. Wolgst	—	Æ 1	Æ 1
	I.B.					Stettin	Liv. Stettin			41 3,43
8 —	Bg W. Laws	128	Yrmth	1816	Crickmay	Yarmth	Yar. London	—	Æ 1	Æ 1
			n K1sn,	pt ND.	& Srprs 41		<del>Lon. Yarmth</del>			7 41 3,43
9 —	Bg Le Gresly	177	Aricht	1829			Lon. Maurit	—		
	C.42		142 BB. J & PP.	ND. TSds & Srprs 37	Not Op.					5
0 —	Bg G. Lewis	79	Yrmth	1788	F. Beeston	Bristol	Brs.	—	Æ 1	Æ 1
	I.B.		O. E. & P. trp.	35 n K1sn & Srprs 13			Rest. 35—			4 41 1,13
1 —	Bk N. Miller	280	Clyde	1833	M'Kinley	Roths'y	Cly. Hob. Tn	8	Æ 1	
	CA0		pt nw. & Srprs	36						40
2 —	Bg E. Palmer	89	G'tshd	1817	E. Palmer	Sthw'ld	Ply. Coaster	—	Æ 1	
	pt I. B.		76 lrp. 33 pt	ND. 35	pt n TSds & Srprs 37					40
3 —	Bg P. Palmer	267	Nwcstl	1829	Palmer & c	Nwcstl	Sld. Odessa	—	Æ 1	
	YM. 27 & 29		F. & s. 42 J. Cleet	Srprs 39 & 42	Tully & C	SSHlds	Shl. P. ersbg			9 30
4 —	Sw W Palmer	265	Sndrld	1840	G. Palmer	Nwcstl	Sld. Marslls	7 A 1		
	YM. 41 pt I. B.		273 pt PP. plk							41
5 —	Sr A. Parker	131	Exmth	1841	Parker & C	Exeter	Exr. Neath	12 A 1		
	pt I. B.		103							41



No.	Ships.	Masters.	Tons.	BUILD.		Owners.	Port belonging to.	Destined Voyage.	Classification.	
				Where.	When.				No. Years first assigned.	Charge for Hull &c.
276	Maria	Sr	94	Yarmh	1840	Pilch	Yarmth	Yar.	9	A 1
		I.B.	83							40
7	—	Sr	164	Nwprt	1840	Capt.&Co	Brixhm	Lon.	12	A 1
	C.lm.42pt	I.B.	156					Brs.		7
8	—	Bn	93	Cardiff	1817	Treg'rthn	Pnznce	Pnz.Wales	—	A 1
			75	lrp.38&	41 & 43	Matthews	Pnz.Coaster			41
9	—	Bn	183	Mntr's	1840	Walker &	M'ntrse	Mtr. Baltic	8	A 1
		ptI.B.	169							41
280	—	G	120	Pillau	1812	Capt.	Pillau	Hul. Baltic	—	E 1
		I.B.		lrp 37						37
1	—	Sr	274	Sndrld	1838	Paull&Co	Sndrld	Sld. N.York	9	A 1
		I.B.	276							38
2	—	Sw	267	Sndrld	1839	J. Hay	Sndrld	Sld. Quebec	8	A 1
	YM.43		291			Share&Co		Shl.Meditra		39
3	—	Bg	195	Stettin	1835	J.C. Graff	Stettin	Lon. Stettin	7	A 1
		I.B.	175							37
4	—	Bg	250	Memel	1839	Ratray	Memel	Lth. Memel	7	A 1
		I.B.								40
5	—Amalia	G	60	Hmbr'		Warneek	Hambr'	Lon.Hmbro	—	E 1
		I.B.		nd.&lrp 41						1
6	—Ann	Cr	43	London	1790	LeRoi&C	Jersey	JerGranvlle	—	E 1
	C.—pt32		29	Cl lrp.32	len.&lrp.37					41
7	—Catherine	W. Jones	98	Nevin	1841	Capt.&Co	Pwhely	Bms.Boston	11	A 1
		Sr								41
8	—Cecilia	Bg	164	Shrhm	1829	Layb'urne	London	Lon.V.Cruz	10	A 1
	ptC.39	ptf.&YM.42		Srprs42				Shm.Cadiz		10
9	—Cornelia	Sr	140	Rostck	1828	Koster	Rostock	Lon. Rostck	—	
		I.B.								39
290	—Darlington	W. Piper	91	Hull	1826	Breeds &c	London	Shl Hastngs	—	E 1
		Sp	77							36
1	—de la Paz	De Villar	190	NYork	1833	Martinez	Hav ana	Liv.Havana	7	—
		Bg		ptPP.plk						38
2	—del Lauro	Cocurullo	248	Soront	1833	GGargulo	Naples	Liv. Meditr.	7	—
	See Supplement	—Madonna del Lauro		ptP.plk				smallscantling		37
3	—Eliza	W. Evans	97	Nwprt	1822	Guest &C	Cardiff	Cff. Coaster	—	
		I.B.	74	lrp37nd.39				Liv.Coaster		39
4	—	Sr	70	Crdign	1841	Lewellin	Cardign	Car.Llanely	11	A 1
		I.B.								41
5	—Grace	Bg	174	N.Sco.	1840	M'Caul &	Glasg'w	Cly.Berbice	4	A 1
		YM.40	139	BB.Hk	S.O& RP.					40
6	—Hardy	Sw	182	Sndrld	1836	Laing &C	London	Sld Antigua	8	A 1
		r.&C.36	194	PP. TS	ds					36
7	—Jane	Sw	236	P.E Isl	1840	J. Reed	Bristol	Brs. Medit.	4	A 1
		I.B.	206	BBYP	&S.					12
8	—Louise	Sr	122	Farhm	1840	T. Pennal	Prtsmth	Pts. Shields	12	A 1
		r.&YM.40	88							40
9	—Louisa	G	135	Barth	1813	Radbrtus	Barth	Abn. Baltic	—	
		I.B.		TSds&	ptsnd. 37					38
300	—Lowther	Sr	107	Grns'y	1840	Machon&	Grnsey	Gns. Meditr	7	A 1
		I.B.		ptF.plk						40

Ships.	Masters.	Tons.	BUILD.		Owners.	Port belonging to.	Destined Voyage.	Classification.	
			Where.	When.				No. Years first assigned.	Character for Hull & Stores.
1 Maria Somes Bk Y.M.41	Baker	600	Yrmth	1841	J. Somes	London	Lon Sydney	12	A 1 41
2 Teresa Sw C.37	Splivalo	184	Lghrn	1837	S.Splivalo	Lisbon	Liv. Trieste	7	A 1 39
3 Whitfield Sw I.B.	Whitfield	241	Sndrld	1839	Whitfield	Sundrld	Sld. London	7	A 1 39
4 Wilhelmna G I.B.	H.C.Witt	166	Wismr	1818	C. Busch	Wismar	Lon. Baltic	—	E 1 37
5 & Anne Sp I. B.	E. Evans	65	N Quay	1830	Capt. & Co	Cardign	Liv.	10	A 1 1
6 & Elizabeth Sw	Stewart	279	Sndrld	1834	Greenw'll	Sndrld	Sld. Quebec	7	—
7 — Sr pt I.B.	Williams	78	Bang'r	1839	Capt. & Co	B'maris	Bms. Bristol Liv. Coaster	8	A 1 39
8 & Ellen Sr I. B.	R Barnett	114	Brmth	1838	Barnett &	Barmth	Bms. Londn	12	A 1 38
9 & Fanny Sr	W. Martin	89	Livrp'l	1839	Moore & C	Newry	Liv. Newry	4	A 1 40
10 & Martha Sr I. B.	W. Evans	90	Fsbh'd	1808	Evans & C.	Milford	Mil. Coaster	—	38
1 Marian Watsn Sr C.35	P. Jones	146	Hlyhd	1835	Watson	London	Bms. St Tho	9	A 1 35
2 Mariane Ber- tha Bk I.B.	C. Pieper	307	Memel	1836	B. Pieper	Memel	Lon. Memel	7	A 1 39
3 Marianna Bk r.ptd. & s.32 C.35	Coleman	255	Plymh	1809	Bennett	London	Lon. S. Seas	—	A 1 35
4 Marianne Bg r.s. & C.40	Hayle	261	Qubec	1827	Kelly	Hobt. T	Lon. Hob. T.	—	A 1 40
5 — Bg	Reckeles	234	Konigs	1815	Matrray	Memel	Lon.	—	E 1 37
6 — Sr pt I.B.	Scott	120	Rye	1840	Marshall	Wisbch	Rye.	11	A 1 40
7 — Sw I. B.	C Shmedt	259	Kongs	1828	Boehm & c	Dantzic	Lon. Dntzic	—	38
8 Marie G Zinc I. B.	A Arfsten	165	Belgm		Niebrdng	Antwrp	Wtf. Belfast	—	A 1 41
9 — Sw C.42 pt I. B.	Odelmrcck	281	Swedn	1840	Booklin &	Sweden	Shl. BAYres	5	A 1 2
20 Marietta Sp I. B.	Campbell	72	N. Quay	1831	Smith & C.	Wthavn	Whn Coastr	—	A 1 11
1 Marina Sw I. B.	R. Consitt	215	Sndrld	1835	Austin & c	Sndrld	Sld. Ptrsbrg	8	A 1 35
2 — Bg C.41 lover pt I.B.	H. Cock	274	Sndrld	1833	Alexandr	Bristol	Brs.	7	A 1 4
3 — Sr I. B.	C. Found	51	Padstw	1838	Found & C	Padstw	Pad Newprt	6	A 1 41
4 Mariner Bk d. — pt 38 pt I. B.	Bartlett	449	Whthy	1806	Tebbut & c	London	Lon. Quebec	—	A 1 39
25 — Bn pt I. B.	SCleverly	152	N. Scot	1840	J. Clarke	Plymth	Ply.	4	A 1 41

367



# M

No.	Ships.	Masters.	Tons.	BUILD.		Owners.	Port belonging to.	Destined Voyage.	Classification	
				Where.	When.				No. Years first assigned.	Charge for Hull & S.
326	Mariner Sr	W. Levie	115	Abrdn	1835	Maitland	Aber'd'n	Abn.Sndrld	5	
7	— ptI.B. Sr	M·Cullm	96	Lh&O.	RPT	Sds	Perth	Lon.Konigs	6 A 1	38
8	— ptI.B. Sr	H Mtthws	130	O. & Lh	EO&	F.plk	Brxhm	Drt.	—	40
9	Mariner's Hope Sw	Luckley	324	Drtmh	1820	Chrchw'd	41&42	Drt.Coaster	8 A 1	44
330	Marinero Bg	Bk Hudson	362	ND.TSds	& lrp.	34Srprs37&	Ribado	Sld.Quebec	40	
1	Marinus Bg	Roddam	293	Sndrld	1832	R Hansell	NShlds	Lon. Aden	8 A 1	41
2	Marion Bk	Campbell	188	Srprs 37	Drp.	& Srprs41	Liverp'l	Liv. Tmpico	3 41	
3	— Bn	J. M·Lea	115	LofMn	1838	Watson Brs	Cly. Limrck	8 A 1	1	
4	— Bk	A. Mouat	422	Gr'nck	1838	Marquis	Glas'w	Cly. Grnada	12 A 1	38
5	— S	C. & pte. 42	348	PPTsd	sRP.	plk	London	Lon. Calcut	12 A 1	1228
6	— Ann Sw	D. Ritche	172	Calcut	1834	W.L.Pope	Dundee	Dun. Baltic	5 A 1	39
7	Marjory Bg	R Phillips	173	Dndee	1839	Berry & C.	Ipswich	Nwc.	—	39
8	— Lyon Sw	G. Glegg	207	Leith	1814	Mulley & c	Arbroth	Sld. Constpl	8 A 1	84
9	Mark Breeds Sr	F. Mace	125	lrp. 33Sr	prs 37	lrp. 39 Srprs	Wymth	Wey.Coastr	10	41
340	— Palmer S	P. Palmer	291	Hstngs	1827	W Comb'n	Sndrld	Sld. Marslls	9 A 1	40
1	Market Maid Sr	I.B.	107	ND.33	Srprs	40	London	Sld. Maurits	—	40
2	Marlborough Bk	f.C.&pts.38	321	Rye	1815	Wood	Lon.	Lon. Antwrp	—	36
3	Marmion Bk	Ewing	347	Lynn	1822	Green & C	Pt. Glsq	Lon.	10 A 1	114
4	— Bk	Harrison	412	PtGlsq	1838	M'Lachln	London	Lon.	—	41
5	— S	Jellard	360	Queb'c	1826	J. Allan	Liverp'l	S.S. 39—5 Yrs.	12 A 1	4
6	— Bg	J. Pierson	198	Drp. 35 & 39	1838	Stringer &	Whitby	Lon. China	8 A 1	41
7	— Sr	W. Smith	134	Drtmh	1838	Stringer &	Whitby	Lon. China	8 A 1	38
8	Marmora Sr	T. Barnes	135	P.E.Isl	1826	G. Booth	Sndrld	Sld. Dantzic	—	40
9	Marnhull Bg	G. Brooks	103	BB. Hk	& C.	lrp. 34 Srprs	Scilly	Lon.	12 A 1	40
350	Marquis of Bute Bk	J. Frazer	562	Scilly	1837	Edwards	Cardiff	Cff. N. York	5 A 1	7 41
		A. Harvey		Drp. 43		Liv. Constple		Lon. Quebec		39

368

Ships.	Masters.	Tons.	BUILD.		Owners.	Port belonging to.	Destined Voyage.	Classification.	
			Where.	When.				N. Years first assigned.	Character for Hull & Stores.
1 Marquis of Bute Bk f.C.&pt s.41	Lamont	459	Grnck	1841	Sharp&C.	Rothsy	Cly.Austral Lon Calcutta	10 A 1	A 1
2 — Sw ptI.B.	Swanson	243	Sndrld	1838	Collngwd	Sndrld	Sld. Char'nt	8 A 1	41 1,13
3 — Camden Sw I.B.	Simpson	202	Sndrld	1837	Simpson	Sndrld	Sld. London	7 A 1	38
4 — of Chandos Bk C.39	Kane	351	Shi'lds	1830	Hall&Co.	London	Lon. Demra Cont.40—	10 A 1	3 41
5 — of Douro Bg		264	Stcktn	1839	Spence&c	Stocktn	Stk.	8 A 1	39
6 — of Ely Sr I.B.	J. Roche	71	Abryst	1804	J. Conner	Wexfrd	WexDublin	— E 1	35
7 — of Hastings Bk f.s.&YM.40	Carr	452	London	1819	Joyce	London	Lon.	— E 1	40
8 — of Huntley S YM.39	Motley	563	Abrdn	1804	Chapman	London	Lon.	—	39
9 — of Lansdowne Bk pfr.&ptm.	W. Plant	226	India		J. Somes	London	Lon. SoSeas	— E 1	41
10 — of Lorn Sr f.&YM.42ptI.B.	Murray	115	Grn'ck	1842	Thomson	Grenck	Cly.RioJan.	6 A 1	2
1 — of Normanby Bg	Strong	247	Quebec	1839	Walker & BB E. W O. & Hk	Sligo	Lon Archng	5 A 2	4
2 — of Sligo Bg Sr I.B.	M'Donald Kendrick	106	Irvine	1824	J. Dowell	Liverp'l	Cff. Coaster	— E 1	10 20
3 — Wellesley Bk f.s.&C.36	J. Laing	406	Sndrld	1812	Deaker&c	Dublin	DubQuebec	— E 1	4 3,13
4 — of Wellington Bg I.B.	E. Gibb	99	G'tshd	1813	Gibb, sen.	Alemth	Nwc. Ireln	— E 1	3
5 Mars s.Iron41	J. Barclay Patterson	405	Lncstr	1799	M.Gowan	Gl'sgow	Cly. Demra Liv. N.O.rus	— E 1	41 2,13
6 — Sr I.B.	J. Bird	105	P.E.Isl	1839	J. Warren	N'fland	Brs. N'fland	4 A 1	40
7 — S	Hendersn	273	Amer.		Gale & Sn	London	Lon. So Seas	— E 1	37
8 — Bk C.39	Le Gallais	287	Jersey	1839	P. Pellier	Jersey	Jer.	9 A 1	39
9 — Sw I.B.	J. Morgan	136	B'mris	1812	Morgan & ND.33nw	Milford	Liv. London	— E 1	2
10 — Sw C.39	Murrige	185	Dndee	1838	G. Kidd	Dundee	Liv. StDomg	9 A 1	1
1 — Bk C.41	Roper	317	Sudrld	1834	Battersby	Liverp'l	Liv. Calcut.	9 A 1	41
2 — Bn	A. Sinclair	322	Shi'lds	1808	Crawford	Mntros	Mtr. Quebec	— E 1	41 3,13
3 Marsden Sw ptI.B.	J. Wise	248	Shi'lds	1831	Storey&C	Nwcastl	Nwc.	— E 1	41
4 Marshal Bennett Bk f.s.&C.35	Hunter	353	Livrpl	1820	J. Somes	London	Lon. So Seas Rest. 35 -	—	5 35
5 — Blucher Sk ptI.B.	J. Drew	57	Plymh	1814	Couzens	Plymh	Ply. Liverp'l	— E 1	41
	Woodgate		len. ND & Srprs	1836	J. Bayley		Ply. Seville	9	41

369



# M

No.	Ships.	Masters.	Tons.	BUILD.		Owners.	Port belonging to.	Destined Voyage.	Classification	
				Where.	When.				No. Years first assigned.	Charter for Hulls
376	Marshal Blucher Sk	A. Japp	62	Brdprt	1815	Bloomfield	Poole	Nwc.Dmrrar	—	Æ 1
	I.B.		48	Srprs 38	ND. & Srprs 40					40
7	Marshall	J. Burch	89	Rchstr	1825	Marshall	Falm'th	Fal. London	10	Æ 1
	I.B.			Srprs 42	Drp. 43	Burch & Co		Fal. Coaster		3
8	—	Sr Marshall	131	Grmsb	1836	Capt. & Co	Grmsby	HulNwcstle	9	A 1
								Metal Cordage		36
9	—	Sr Marshall	93	Pdstw	1837	Marshall	Padstw	Pnz. Newprt	9	A 1
			78							37
380	Marsingale Sw	Bedlington	247	Sndrld	1839	Wright & C	Whitby	Sld. London	8	A 1
	I.B.		251							39
1	Martha	Sr Anderson	85	Leith	1823	Hendersn	Anstrth	Abn. Stcktn	—	E 1
	s. 28		57	Srprs 37						40
2	—	Sr Baddeley	122	Brxhm	1840	Baddeley	Brixhm	Dr. Denia	12	A 1
	C. 40, pt I.B.		87					Lon. Terceira		9 40
3	—	Bg Chapman	205	Sndrld	1827	Storey & C	Sndrld	Sld. London	—	E 1
	I.B.			n K1 & Srprs 34						38
4	—	Sw Crompton	204	Chestr	1818	Bold & Co	Liverp'l	Liv. Africa	—	Æ 1
	C. 40 & C. 26			sw. T S d s & lrp. 35						12 40
5	—	Bk Donalds'n	382	London	1793	Smith's	Nwcstle	Nwc.	—	A 1
	r.s. & ptd. 38 pt I.B.			pt R P. p lk. trp pt 38 pt 40				Rest. 38—		6 40
6	—	Sw Embleton	184	Hrwch	1804	Watts & C.	Blyth	Bly. London	—	Æ 1
	d. pt 38 pt 39 pt I.B.		192	nd. & lrp. 38						41
7	—	Sr O. Evans	78	Milfrd	1827	Capt. & Co	Milford	Lon Coaster	9	Æ 1
	I.B.		61	Drp. 35				Cff. Coaster		9 40
8	—	Sr Fish	118	Yrmth	1838	Witham	Yarmth	Yar. Bristol	10	A 1
	I.B.		110	Drp. 41						41
9	—	Sr Howden	172	Shrhm	1833	Pope & Co	Watrfrd	Lon. Watrfrd	11	A 1
	C. 40	Fitzpatrick		Srprs 42				Wif. Coaster		6 40
390	—	Bg W. Knox	137	Apld'r	1819	Fisher & C	Watrfrd	Wtf. Coastr	—	Æ 1
	pt I.B.		124	lrp. 33						41
1	—	Sw Lynn	254	Sndrld	1841	G. Taylor	Seaton S	Shl. London	7	A 1
			256							41
2	—	Sw M'Doug'l	68	Mrypt	1827	Martyn & c	Dmfries	Liv. Coaster	—	Æ 1
	I.B.	Richardson	60	O. & B/ pt P. plk						8 8
3	—	Sr P. Martin	100	Jersey	1836	Martin & c	Grnsey	Liv. Marslls	7	A 1
	C. 36									39
4	—	Bg S. Martin	244	Mrypt	1838	Lee & Co	Liverp'l	Liv. Lima	12	A 1
	YM. 41		248							41
5	—	Bg Mitchell	200	Whtvn	1817	Mitch'll & Wthavn	Wthavn	Liv. St. Thos	—	Æ 1
	s. 36			Srprs 36 & 37						4
6	—	Sw J Pounder	262	Sndrld	1839	Leithead	Sndrld	Sld. London	6	A 1
	I.B.		262	Drp. 42						2
7	—	Sw W Rogers	279	Sndrld	1838	Porter & C	London	Liv. Trieste	9	A 1
	C. 43	Woolley	301	Drp. 38				Lon. Odessa		40
8	—	Sr Rosewall	95	Bidefd	1832	Rosewall	St. Ives	Cff.	10	A 1
										34
9	—	Sr J. Ross	56	Grmth	1839	HFCadell	Leith	Bnf. Leith	5	A 1
	pt I.B.			F.						39
400	—	Sr J. Scrivin	108	L Hmp	1842	Read & Co	Weymh	Pts. Wymth	12	A 1
	pt I.B.		101							1

340

Ships.	Masters.	Tons.	BUILD.		Owners.	Port belonging to.	Destined Voyage.	Classification.	
			Where.	When.				No. Years first assigned.	Character for Hull & Stores.
1 Martha	Sr I. B. Seeger	154	Stettin	1840	Otto	Stettin	Lon. Stettin	7 A	1 40
2 —	Sr Templetn	65	Qubec	1800	Wilson & c	Belfast	Bel. Coaster	—	39
3 —	Sr T Thomas	98	Cardiff	1837	Thomas &	Cardign	Lon. Cardiff	11 A	1 40
4 —	Sr Williams	169	Lhmpt	1839	Williams	London	Lon. Syria	12 A	1 1
5 —	Bg J. Wilson	194	Belfast	1841	M. Laine	Belfast	Bel. Liverpl	10 A	1 A 1 41 3, 43
6 —	Sr T. Mills	187	Sndrld	1840	J. Eno	Wisbch	Sld. Coaster	7 A	1 40
7 —	Sr E. Toms	145	Stnhse	1841	Young & C	St. Ives	Ply. Meditr.	12 A	1 41
8 —	Sr J. Jones	162	Watrfd	1830	Pope & Co.	Watrfrd	Wtf. Ptrsbrg	12 A	1 A 1 40
9 —	Sr Bissett	513	Livrp'l	1804	Ridgway	Liverp'l	Liv. NZeald	12 A	1 Wrecked
10 —	Bg C. Balgar	196	Rbnitz	1836	Brcklemn	Rostock	Liv. Hmbro	7 A	1 38
1 Martin	Sw J. Angus	192	Fry Pt.	1841	D. Calman	Dundee	Dun. Baltic	7 A	1 41
2 —	Bg G. Hunt	146	Boston	1814	Hunt & Co	Wdbrdg	Nwc. Coastr	—	A 1 8 44
3 —	Bk R. Swan	395	Grnck	1840	Taylor & C	Grenck	Lon. Calcutta	10 A	1 A 1 41 2, 43
4 Martindale	Sw M. Galley	232	Sndrld	1838	Hpl & Dur	Stckton	Sld. London	7 A	1 38
5 Marvel	Sr J. Jones	76	Pwllhy	1834	Capt. & Co	B'maris	Lon. Newry	8 A	1 A 1 35 3
6 Marwood	Sw Rose	224	Sndrld	1835	Marwood	Whitby	Lon. Ply. Coaster	8 A	1 40
7 —	Bg T. Stott	206	Whtby	1825	Willis	Liverp'l	Lon. Trieste	—	A 1 37 1 4 4, 43
8 Mary	Sr B.	146	Pmbrk	1839	T. Hurlow	Milford	Mil. Liv. Narva	12 A	1 39
9 —	Sr B. Baker	80	Ipsw'h	1826	Baker & C	Ipswich	Ips. Coaster	10	39
10 —	Bk Bell	375	Lncstr	1813	Wright	London	Liv.	—	E 1 A 1 41 8
11 —	Sr J. Clark	131	Ipswch	1823	Smith & C	London	Liv. London	12	A 1 40
12 —	Sp J. Bevans	78	Wdbge	1823	Capon & C	Wdbge	Cff. Coaster	—	A 1 4 4
13 —	Bg A. Blues	138	Mntr's	1832	Gordon &	Mntr'se	Mtr. Baltic	8	A 1 3
14 —	Sr R. Brown	109	Ulvstn	1799	Guildford	NShilds	Cff. Blyth	—	E 1 38
15 —	Sw J. Burn	200	Sndrld	1841	B. Dowell	Sndrld	Sld. London	6 A	1 41



# M

No.	Ships.	Masters.	Tons.	BUILD.		Owners.	Port belonging to.	Destined Voyage.	Classific.	No. Years first assigned.	Charter for Hulls.
				Where.	When.						
426	Mary	Sr W Butchr	84	N.Scot	1829	S.Vincent	London	Yar.	—	—	—
	I.B.			BB&P	lrp.35						38
7	—	Sp Campbell	39	M'duf	1829	M.Arthur	Grenck	Cly.Coaster	7	Æ 1	40
	I.B.		34	Srprs	40						39
8	—	Sr G. Care	83	Fowey	1824	Andrews	Pnznce	Pnz.Coaster	—	—	—
				Srprs	39	ptnd.&Srprs	43	Batten&sn			9
9	—	Sp Carr	66	Wells	1830		Clay	Hul. Goole	9	E 1	39
	I.B.		53								39
430	—	Bg J. Clark	134	N Scot	1827	G L'cking	Hull	Hul. Baltic	—	E 1	34
	f.&s.33			BB&F							Æ 1
1	—	Bg T. Clark	118	Thorn	1813	Bowlby	Hull	Hul.Leghrn	—	Æ 1	41
	s.39, I.B.		101	ptnTsd	s39, n	K1 & Srprs	41				39
2	—	Sr F.Clayton	78	Yrmth	1824	JFletcher	London	Lon. Goole	—	—	—
	I.B.			Srprs	37 & 38						39
3	—	Bg R. Collier	170	Kincar	1802	Collier &c	Wthavn	Dub.Whtvn	—	—	—
	f.&s.33			O.&Hk	nd.28	lrp.33	nw39				39
4	—	Sr Courtney	67	Fshbrn	1822	Beedham	Shorhm	Pts.SndrInd	—	Æ 1	2 4
			50	len.&lrp	41			Lon.			—
5	—	Sw J. Croft	110	Brmth	1802	Hart & Co	S Shields	Nwc.Coastr	—	—	—
	I.B.		159	O.P&L	h.E.P & O.plk	nd.&lrp.39					39
6	—	Sr Custance	117	Shi'lds	1832	Dawson &	London	Lon.	8	A 1	3
	I.B.			Srprs	41			Cont.40—			2
7	—	Sp W. Currie	69	Ulvrst	1805	Mntgmry	Belfast	Bel Scot'nd	—	—	—
	I.B.		49	lrp.	39						39
8	—	Sp Dangrfile	40	Gatcm	1839	J. Phelps	Glo'ster	Glr.Coaster	8	A 1	40
	I.B.			len.&Dr	p.40						35
9	—	Bg R. Davies	172	Flnsbg	1810	R. Davies	Milford	Wtf.	—	E 1	35
	I.B.			Srprs	32						35
440	—	Sr Dawson	85	N Scot	1829	Campbell	Tobago	Cly.Tobago	—	E 1	35
	C.35			O.BB, Hk &	P.Srprs37						35
1	—	Sw JDenham	245	Sndrld	1782	Wardy &c	London	Nwc.Londn	—	E 1	34
	d.—pt34 I.B.			lrp.	27						4
2	—	Bg GDeward		Stcktn	1826	Christie &	Ipswich	Nwc.Genoa	—	Æ 1	4
	I.B.		161	O.&E	len. &	lrp.38					4
3	—	Sr Donaldsn	105	Brc'hv	1840	H. Cadel	Leith	Lth. Baltic	7	A 1	41
	pt I.B.		89								41
4	—	Bg J.Driscoll	180	P.E Isl	1837	Johnson &	Cork	Crk.Coaster	4	Æ 1	41
	I.B.			BB&P	Drp. 41						39
5	—	Bn DDuncan	90	Dmbtn	1822	Duncan	Roths'y	Cly.Coaster	—	—	—
	pt I.B.			nB.26	n.&Sr	prs32	Srprs 31				37
6	—	Bg P. Falk	326	Stcklm	1837	Frodholm	Stckhm	Lon U.Stats	7	A 1	37
	C.37			ptRP.	p/k						11 4
7	— Bk	S Fawckner	259	Bristol	1834	West & C	Bristol	Brs.Demrar	10	A 1	41
	YM.40			Drp	36	W.Brice	Liverpl	Brs. Billa			41
8	—	Bg Gemmel	114	Ayr	1818	J.Gordon	Ayr	Ayr Archngl	—	Æ 1	41
	I.B.		101	nd.&Sr	rs 33	lrp.41					41
9	—	Sr Gelder	59	Yrmth	1805	J. Allen	Yarmth	Yar.	—	E 1	41
				lrp.33,	nd 38	Srprs 41					41
450	—	Bg R. Grace	115	Chestr	1814	Capt.&Co	Wrkgtn	WrkCoaster	—	Æ 1	41
			127	Drp.41							41

372

Ships.	Masters.	Tons.	BUILD.		Owners.	Port belonging to.	Destined Voyage.	Classification.	
			Where.	When.				No. Years first assigned.	Character for Hull & Stores.
1 Mary	Sr J. Griffith	68	Milfrd	1825	Griffith & c	Cardign	Lon. Cardgn	—	Æ 1
	I.B. T. Jones	55	Srprs	38	ND. & Lp. 43	Cardign	Lon. Coaster	—	Æ 1
2 —	Bg S. Gunten	171	Yrmth	1826	Milhuish &	London	Lon. Cnstpl	12	A 1
	C 39						Cont. 38	4	4
3 —	Sr NGuswell	60	Plymh	1815	Stookes &	Plymth	Ply. Coaster	—	Æ 1
		49	ND. & lrp.	36	Dr p. 40	ND. & Srprs 41		—	Æ 1
4 —	Sr Haggie	174	P.E. Isl	1826		London	Lon. Collier	—	Æ 1
	C. —	159	BB P & Hk		Srprs 36		S.S. 38—4 Yrs	—	38
5 —	Bk Hamilton	342	N Brns	1825	J. Cropper	Liverp'l	Liv. Dmrara	—	Æ 1
	BBHk O. & RP.		N TSds	32	pt 33	nw. 34	lrp. 36, 38, 39	—	39
6 —	Sr Hanaford	63	P.E. Isl	1823	Jones	London	Lon.	—	Æ 1
	I.B. —		BB. O & P. ND.		TSds & lrp. 36		S.S. 42—4 Yrs	—	2
7 —	Bg Harrison	218	Mrypt	1816	Christian	Marypt	Lon.	—	Æ 1
	C 38		ND TSds & lrp.	38			Lon. Tobago	—	Æ 1
8 —	Bn Havelock	110	N. Scot	1840	Dawson &	Cork	Crk. Coaster	4	A 1
			BBSH & E.		Srprs 42			—	1
9 —	Sr R. High	60	Yarmh	1823	J. Withers	Yarmth	Yar.	—	Æ 1
	I.B. —		ND & Srprs	38	pt N TSds & Srprs	42		—	Æ 1
10 —	Sr J. Hill	122	N Brns	1840	Hill & Co.	Crail	Abn Coaster	4	A 1
	I.B. —	90	Hk BB. & P.					—	41
11 —	Sp Hopgood	49	Fr'nch	Prze	Hopgood	Newprt	Bid. Coaster	—	E 1
	I.B. —		nw. TSds & Srprs	40	ND. & Srprs	42		—	40
12 —	Sp Horswell	86	Pdst'w	1833	J. Brewer	Padstw	Cff. London	8	A 1
		64	Srprs	40	pt ND. & Srprs	41		—	41
13 —	Sr J Huntley	146	Nwctl	1840	P. Sinclair	NShilds	Shl. Coaster	6	A 1
	pt I.B. —	132	O. & I. h	E. R. P. & O. plk				—	41
14 —	Sw Hutchnsn	209	Sndrld	1829	Hutchnsn	Nwctl	Nwc Oporto	—	Æ 1
	pt I.B. —						Shl. France	—	39
15 —	Bg J. Ireland	125	Dndee	1828	Capt. & Co	Dundee	Dun. Baltic	8	Æ 1
		122	Srprs	41				—	41
16 —	Sw W. James	130	Chepst	1825	B. James	Milford	Ygh. Londn	10	Æ 1
	I.B. —	118	O & RP.		Srprs 31		Mil. Coaster	—	11
17 —	Bk Johnson	472	N. Scot	1839	Quayle & c	Liverp'l	Liv. Demra	4	A 1
		549	BB. Hk & YP				Liv. Africa	—	9
18 —	Sp E. Jones	60	Abryst	1805	Jones & C.	Cardign	Ygh Coaster	—	Æ 1
	I.B. —		O & RP.		Srprs 41			—	4
19 —	Sk J. Jones	48	N. Quay	1830	Rees & Co.	N. Quay	Mil. Coaster	8	Æ 1
	I.B. —	34	Srprs	41				—	41
20 —	S Kemp	694	Mrypt	1838	Ridgway	Liverp'l	Lon. Bomby	12	A 1
	r. & C. 40	705						—	4
21 —	Bg J. Kelso	218	Grn'ck	1832	J. Kelso	Gren'ck	Cly. Havana	10	A 1
	YM. & rpts. 40		PP. TSds	Srprs	40	Srprs	42	—	3
22 —	Sr Lancaster	96	Whthy	1839	Gibson & c	Hull	Hul Dunkrk	6	A 1
	I.B. —	68	O. & A. E. O. & RP.	plk				—	40
23 —	Sr E. Lewis	67	Dwnls	1841	E. Lewis	Barmth	Abs. Coastr	12	A 1
	I.B. —	54						—	41
24 —	Sp M'Carthy	31	Bltimr	1838	M'Carthy	Baltimr	Ygh. Cork	4	A 1
	I.B. —		O & P.					—	40
25 —	Bg Marshall	114	Sndrld	1820	Markham	Stocktn	Stk. Ptsmth	—	E 1
			Srprs	38				—	38

373



# M

No.	Ships.	Masters.	Tons.	BUILD.		Owners.	Port belonging to.	Destined Voyage.	Classification			
				Where.	When.				No. Years first assigned.	Charter for Hull & S.		
476	Mary	Sw	Mellanby	228	Sndrld	1831	GenShCo	Stocktn	Stk. London	7	Æ 1	
				215	Srprs	38 & 40	TSds & Drp.	42	Stk. Coaster	8	40	
7	—	Sw	D. Miller	155	Blyth	1837	Richardsn	NShlds	Bly. France	7	A 1	
		I.B.									37	
8	—	Sr	J. Morris	95	Milfrd	1831	Capt. & Co	Swans'a	Bid. Coaster	10	Æ 1	
		I.B.			Drp.	41	ND. & S	prps 42	Wif. Coaster	6	44	
9	—	Sr	G. Mutton	93	Brgwtr	1803	Bennett &	Plymth	Ply. Coaster	—	E 1	
		I.B.			Srprs	38 & 40					41	
480	—	Bk	Nicholson	266	Chthm	1809	Hill & Co	London	Lon. So Seas	—	Æ 1	
					Drp.	39	lrp.	42	A. & J. Hill		12	40
1	—	Bg	T. Owens	102	Crdrign	1812	Edwards	Cardign	Lon. Dublin	—	Æ 1	
		I.B.			Drp.	38	ND TS	ds & lrp.	41		40	
2	—	Bg	T. Page	265	Whby	1836	Usherw'd	Whitby	Wtb. Onega	10	A 1	
						308					4	
3	—	Sw	Park	204	Sndrld	1840	Doxford	Sndrld	Sld. Holland	8	A 1	
					PPTSD	s					40	
4	—	Sr	O. Parry	60	Bngor	1842	Trewck &	B'maris	Bms. Dngvn	8	A 1	
		I.B.			pt PP.	plk					2	
5	—	Bk	Paul	338	N. Scot	1828	Union S C	Nwcastle	Liv.	—	Æ 1	
					BB. H	A & P.	NTSds	39	ND	40	Drp.	42
6	—	Sk	Phillips	38	Bnstpl	1840	Langford	Padstw	S.S. 39—4 Yrs	11	A 1	
		I.B.									40	
7	—	Sr	T. Pinel	100	Gaspee	1821	T. Pinel	Jersey	Jer. Nfndld	—	Æ 1	
					RP. & O	len. nw.	TSds & lrp.	40	S.S. 40—4 Yrs		40	
8	—	Sw	H. Puller	175	S Shlds	1827	Goodwin	Clchstr	Sld. Clchstr	—	Æ 1	
		I.B.			O. & E.	len. nd.	& lrp.	40			40	
9	—	Sp	J. Quick	48	France	1811	J. A. Quick	Falmth	Fal. Coaster	—		
					len. & nd.	34	Drp.	39			39	
490	—	Sr	P. Quinn	71	Lncstr	1814	G. Guy	Newry	Nry. Coastr	—	Æ 1	
		I.B.	W. Gregory		O & RP	ND. B.	& lrp.	43			40	
1	—	Sk	A. Rankin	73	Dmbtn	1842	DmbtGls	Dmbrtn	Cly. Coaster	6	A 1	
		I.B.			O. & RP	Co.					4	
2	—	Sw	Redpath	345	HPans	1826	J. Elder	Nwcastle	Liv. Quebec	—	Æ 1	
					nw. TSd	s & lrp.	40	ND. 42	Lon.		4	
3	—	Sw	Rendall	257	Sndrld	1841	Anning &	Exeter	Sld. Medit.	9	A 1	
						269					2	
4	—	Sr	T. Riches	93	Ipswh	1825	Cobbold	Ipswich	Ips. Coaster	—	Æ 1	
		I.B.			Drp.	39			Liv. Coaster		41	
5	—	Bg	Roberts'n	208	Leith	1826	C. Philip	Leith	Lth. Maurit.	—	Æ 1	
					n TSds	35	K	1 & lrp.	37	Srps	41	
6	—	Bg	Robinson	247	Serbro	1798	J. Bowie	N. Shlds	Lon. Shields	—		
		I.B.			n TSds	& lrp.	38				38	
7	—	Sp	Rowlands	85	Grn'ck	1814	Capt.	B'maris	Bms. Glost'r	—		
		I.B.			n Klpt	nb. &	Srprs	39			39	
8	—	Bg	Rowlands	106	Milfrd	1840	Rowlands	Milford	Mil.	12	A 1	
											40	
9	—	Bg	J. Sewell	151	Mrime	1831	J. Fannin	Wthavn	Lon.	—		
					BB. S.	& RP	Srprs	41	S. S. 41—4 Yrs		41	
500	—	Bg	G. Shee	234	Sndrld	1799	Douthwte	S Shlds	Nwc: Londn	—	E 1	
					w. d. 30	lrp.	35	n TSds & Srps	rs 39		39	

354

Ships.	Masters.	Tons.	BUILD.		Owners.	Port belonging to.	Destined Voyage.	Classification.	
			Where.	When.				No. Years first assigned.	Character for Hull & Stores.
Mary	Sr B. Small	118	Fryprrt	1825	B. Small	Dundee	Dun. Rtrdm	8 E 1	
—	Bg A. Smith	211	Grngm	1830	Williamsn	Krk'ldy	Lth.	8 E 1	
—	C.41 Sopwith	282	Prize		J. Gibson	NShilds	Shl.	— E 1	See Supplement
ptd.—I. B.	Bg Spouse	212	Ipshn	1818	Strother &	London	Lon. Brmud	—	
f.&s.36	Sr Sterry	160	Ipsw'h	1835	Travers &	London	Lon.	11 A 1	
YM.39	Bg R.Stevens	124	Swns'a	1817	Stevens &	St. Ives	Cff. Nwcastle	— E 1	
—	Bk Tate	343	Lynn	1828	H. Nelson	London	Lon. Africa	10 E 1	
f.&C.38	Bk W. Tate	407	Leith	1813	Crawford	NShilds	Lon. N.Amr	— E 1	F. 1
f.&s.40	Sp J. Taylor	55	Petrhd	1790	Arbthnot	Peterhd	Lth.Coaster	—	
I. B.	Sp J.Thomas	27	Abryst	1827	T Thomas	N.Quay	Npt.Liverpl	— E 1	
I.B.	Bg Thompsn	125	Sndrld	1798	Fairbrdge	Stocktn	Stk.London	— E 1	
—	Sr R. Tosh	91	Dndee	1839	R. Tosh	Dundee	Dun.Liv'rpl	8 A 1	
ptI.B.	J. Paton	78	N.Sco.	1840	C. Walton	London	Lon.Bmbay	9 A 1	
—	Bk Treherne	391	BB&Y	P.			Lon.Montserat	4 A 1	A 1
—	C.41 Norie	214	Pgwsh	1841	Morrison	Liverp'l	Liv. RGrnd	5 A 1	A 1
—	Bg Turner	198	BB.Hk	&RP	Drp.41		Liv.Hondras	3	3,13
YM.&ptr.42	Bg Wakehm	142	Grnsy	1838	Blond'll &	G'rnsy	Gns.Londn	7 A 1	
C.lm.39overI. B.	G E.Walker	56	St.Hel	1810	Walker&	Maryp't	Mpt. Coastr	—	
—	I. B.		ptnd.&	Srprs	39			39	
—	Bk J. Walker	282	Malta	1828	J.Rowlett	Malta	Liv.	10 A 1	
—	C.41		trp.38	Drp.41			Rest.38—	7 41	
—	Bg Whlwght	197	Wrktn	1824	Whlw'ght	Wthavn	Liv.	—	
YM.27	Pol Williams	99	Bidefd	1832	W.Brook	Bidefrd	Lon.Liverpl	11 A 1	
—	ptI.B.		nRP.T	Sds &	lrp.37		Whu.	38	
—	Bg J. Wilson	97	Shmtn	1813	J. Wilson	Hrngtn	Wrk. Coastr	— E 1	
—	I. B.		lrp.35pt	nw.&	Srprs42			5	
—	Alice Sw G. Dale	234	Sndrld	1839	J. Ritson	Sndrld	Liv. Pernau	7 A 1	A 1
—	I. B. Miller	233					Sld. Algiers	41	2,13
—	Anderson Sr T. Aitkin	88	Kincar	1832	Wright&c	Glasg'w	Wtf.Glasgw	8	
—	Ann Sr Atherton	72	Wymh	1836	Atherton	Wymth	Lon. Alient	10 A 1	
—	C.36overptI. B.							39	
—	Sk J. Barton	50	Abrdn	1826	Keown&c	Newry	Bel. Coaster	— E 1	
—	I. B.		Lh ptF.	plk				39	
—	Bk Booth	275	Brdltn	1827	G. Smith	London	Shl. Meditr	9 E 1	
—	Moody		nK129w	f.&d.	&Srprs39	T	Sds.f.&d.&Srprs42— Lon.	5 44	



# M

No.	Ships.	Masters.	Tons.	BUILD.		Owners.	Port belonging to.	Destined Voyage.	Classification	
				Where.	When.				No. Years first assigned.	Change for Hulls
526	Mary Ann Bg I. B.	G. Brown	147	P. E Isl	1836	Butler & c & S. Srprs 38	Liverp'l	Liv. Hambro	4	
7	— Sr	W. Budd	59	Emsw 63 len. & trp	1828	W. Budd	Ptsm'th	Pts Emswth Rest. 38—	10	A 1
8	— Sr	D. Cargill	108	Sndrld	1814	D. Cargill	Arbroth	Nwc. Baltic	—	Æ 1
9	— pt I. B. Bg Y.M. 42	S Chapman Pearce ptn	177	Livrp'l D. & Srprs 42	1824	Highfield James	Liverp'l	Liv. Oporto Liv.	10	Æ 1
530	— Sr	Cox	201	Ipswh	1838	T. Crisp	London	Lon. Medit.	12	A 1
1	— C. 38 I. B.	Davison	68	Stektn	1820	Davison	S Shields	Nwc. Coastr	—	E 2
2	— Bg I. B.	Dring	141	N Brns 159 BB. S & P.	1841	Dring	Hull	Liv. Petsbg	4	A 1
3	— Sr	J. Duffield	105	Sndrld	1840	J. Levy	Rochstr	Sld. Rchster	7	A 1
4	— I. B.	T. Giles	89	Pdstw len. nd. & lrp. 40	1835	J. Paddon	Truro	Lon.	9	A 1
5	— Sr	Graver	85	B Chalmr 65 BB. & P	1826	E. Nichols	Yarmth	Yar. Nwcstl S. S. 38—4 Yrs	—	E 1
6	— Sr	Griffith	81	Brmth	1840	Hmphrys	B'maris	Bar. Coaster	11	A 1
7	— I. B. Bg	PHeddon	69	Bidfrd n Kl & Sr prs 39	1818	Perryman	Brnst'pl	Bpl. Coaster	—	Æ 1
8	— S	Hingston	394	Yrmth	1835	J. Somes	London	Lon.	12	A 1
9	— f. & 35 f. & Y.M. 39 I. B.	T. Hughes	53	Amlch O. & RP	1839	Trewick &	B'maris	Bms. Bristol	6	A 1
540	— Bg Y.M. 42	J. Hunter	196	Isl Mn	1841	Johnson	Wthavn	Liv.	7	A 1
1	— Sw I. B.	Laing	215	Sndrld 224 Srprs 39	1838	T. Elliott	Sndrld	Sld. N Brns	7	A 1
2	— Sr	Lancaster	131	London	1825	Capt. & Co Drp. 39 Srprs 42	Wrkgtn	Cly. Dublin Wrk. Coaster	12	Æ 1
3	— Bg s. Iron 42	A. Lock	149	N Brns BB. Hk P & E	1833	Whittingn Srprs 40 & 42	London	Lon. F. Isles S. S. 40—4 Yrs.	—	Æ 1
4	— Bg I. B.	D. M'Fee	94	Irvine 92 pt P. plk n Kl & ptn TSds 38	1805	M'Fee & c	Irvine	Cly. Coaster ds & lrp 40	—	Æ 1
5	— Bk	Marshall	302	Shilds	1838	Wilson & c	Glasg'w	Lon.	9	A 1
6	— Y.M. 41 Bn	Redford	102	Chestr Srprs 37 & 38	1817	Battersby	Liverp'l	Dub. Sligo	—	Æ 1
7	— Sk I. B.	R. Rees	44	Abryn	1841	Beynon &	N. Quay	Car. Milford	9	A 1
8	— G	Richrdsn	83	Saltcts nd. & lrp 38	1801	Alexandr	Wthavn	Wrk.	—	E 1
9	— Sr s. 37	Shillito	104	Grmsb	1840	Capt. & Co	Hull	Hul. N. Ses	11	A 1
550	— Sw pt I. B.	J. Sipple	272	Sndrld	1841	S. Mease	Nwcastl	Sld. Quebec	7	A 1

376

No.	Ships.	Masters.	Tons.	BUILD.		Owners.	Port belonging to.	Destined Voyage.	Classification.	
				Where.	When.				No. Years first assigned.	Character for Hull & Stores.
551	Mary Ann Sp I.B.	W. Smart	83	Bgwtr	1799	Turner & c	Newprt	Npt. Dublin	—	E 1 36
2	Bg L. 41, pts. & Y.M. 37	Smith McSymon	250	Gr'nck PP. TS	1828	Cockburn Ewing & Co	Leith Glasgow	Lon. W Inds Cly. Trinidad	8	E 1 11
3	Sr	Sprague	110	Drtmh	1823	Shillibear	Drtmth	Drt. Faro	—	39
4	Bk YM. 42 over L.B.	Stevenson	318	N Brns BB. S&P.	1838	Wilson & c	Irvine	Lon.	4 A	E 1 3
5	S d.—YM. 39	G Tarbutt	478	B'tavia w. d. 39S	1808	C Tarbutt	London	Lon Madras	—	E 1 41
6	Bg C. 38	J. Tucker	117	Bristol len. 35	1831	Tucker &	Bristol	Brs. Cont. 41—	10 A	1 3
7	Sr I.B.	J. Walter	113	Bidefd len. & trp. 35	1826	Gent & Co.	Plymth	Lon. Lisbon Rest. 35—	—	A 1 7
8	Sr I.B.	J. Watts	70	Sndrld O.E. & F	1831	Hodgson	Blyth	Bly. Yarmth Rest. 40—	—	A 1 4
9	Bn C. & pts. 39	W'rngren	135	Swedn F & O.	1838	Liljervlch	Stkh'lm	Cws. N.S.W	5 A	1 39
560	Bk YM. 41	Woodwr Woodsworth	290	Sndrld	1834	G. Sparks	Sndrld	Lon. Cont. 42—	8 A	1 41
1	— Cook Sw Bk s. Iron 42	W. Dunn W. Cook	254	Sndrld pt PP. plk	1840	W. Cook	Nwcastl	Sld. London Lon. Malta	7 A	1 12
2	— Hender- son Sr	D. Ewan	142	Petrhd Lh & O.	1839	Mitchell	Petrh'd	Liv. M. Vid	6 A	1 40
3	— Mevill Sr	A. Petrie	129	Dndee Srps 42	1834	G. Baxter	Dundee	Dun. Stettin Cont. 41—	7 A	1 2
4	— Peters Bk	McPhrs'n	545	Rchbt BB. P. SRP & Hk	1835	Hamilton	Liverp'l	Liv. Africa S.S. 39—4 Yrs Cont. 39—	4	E 1 1
5	— Purday Sr	Sillis	123	Yrmth	1840	Purday &	Yarmth	Yar. Liv. Dordt	12 A	1 40
6	— & Isabella Sw	W. Fleming WBlacket	111 214	Sndrld	1839	Welch & c	Sndrld	Liv. Dordt Sld. London	7 A	1 40
7	— Anne r. & d. 35	S Bolton	587	Calcut Tw. & T	1817	R. Brown	London	Lon. NZ'nd	—	E 1 41
8	— Sr pt I. B.	Donovan	80	Kinsal O & E. pt RP. plk	1839	M. Daniel	Kinsale	Crk. Newprt	4 A	1 40
9	— Bg I. B.	Wakeham	139	Nfdlnd J & BB S. plk	1833	Vincent &	Drtmth	Drt. Spain S. S. 39—4 Yrs	4	E 1 41
70	— Ant I. B.	T. Lovett	59	Hull Drp. 39	1832	Marridge	London	Hul Yarmth	—	E 1 39
1	— Atkinson Sr	Howard	79	Yrmth 65 Srps 41	1839	Teasdel &	Yarmth	Yar.	12 A	1 41
2	— Bain Sr pt I. B.	Mitchell	116	Perth B. A. O. Lh & E.	1840	T Graham	Perth	Lon. Lisbon	5 A	1 41
3	— Bannatyne Bk	S. Picken	433	Bridpt 535	1840	Banatyne	Lmerck	Lon. Clcutta	10 A	1 1
4	— Barry Bg YM. 40	Tewksbry E. Searle	156	Bidefd nd. & Sr prs 37	1825	Campion	London	Lon. Trinidad Lon. Africa	10	E 1 7
75	— Bell Bg C. 42	T. Crow	256	Sh'ilds	1834	Young & C C. Young	S Shilds Nwe.	Shl. Cnstnpl Cont. 42—	8 A	1 3



No.	Ships.	Masters.	Tons.	BUILD.		Owners.	Port belonging to.	Destined Voyage.	Classification	
				Where.	When.				No. Years first assigned.	Charter for Hull &c.
576	Mary Bibby S Bk C.37	Archbell	300	Liverpl	1825	Seymour	Marypt	Liv. Quebec	10	—
7	—Brack Sw F.&C.43	Burliston J. Ace	305	Sndrld	1838	J. Cooper	Sndrld	Lon. Brs Barbados	9	A 1
6	—Bulmer Bk YM.41	Cant	314	Jarrow	1833	J. Graham	London	Sws. W Indies Liv.	8	A 1
9	—Campbell Bk C.&ptr.40	J. Wyllie	254	Pt. Gl's	1840	Wyllie &c	Pt. Gl'sg	Cont. 41— Cly. Mauriti	3	41
580	—Caroline S F.&s. 401.B.	Brewer	684	N Brns	1837	W. Jarvis	St. Jhns	Liv. St. Jhns	4	—
1	—Catherine Bk YM.41	Evans	385	Sndrld	1836	Arthur	N Shields	Lon. Mdras	10	A 1
2	—Charlotte Weber Bk F.&C.	J. Mearns	287	Sndrld	1839	Thompsn	Sndrld	Sld. Calcuta	10	A 1
3	—Clark Bg	G. Harris	224	N Brns	1828		London	Lon. Collier	—	38
4	—Dare Bg C.42	Dare	145	Brdprt	1842	Dare	London	Lon. S. Amr.	12	A 1
5	—Dick Bg YM.40pt. B.	J Normnd	170	Frsbrg	1840	J. Normnd	Dysart	Lon. Lon. Rio Jan.	5	A 1
6	—Dickson Sr I.B.	M'Nider	85	N Brns	1833	Kelso & C.	Ayr	Liv. Coaster	9	44
7	—Dugdale S C.41	Buckland	375	Hull	1835	J. Irving	Bristol	Lon. Calcut	10	A 1
8	—Eleanor Sr I.B.	J. Mayler	102	Lwrny	1839	Mayler & c	Milford	Lon.	10	A 1
9	—Eliza Bg C.pts. & r. 38	Patterson	275	Hull	1832	Farquhar	Grenck	Lon. wants repair	10	—
590	—Elizabeth Bk YM.41	P. Thom	306	Sndrld	1839	Imrie & Co	Liverpl	Liv. C.G. Hp	12	A 1
1	—Ellen Bk C.39	R. Joy	211	Livrpl	1839	G. Yates	Liverpl	Liv. Meditr	12	A 1
2	—Ellin Sr	W. Owen	128	Cardiff	1833	Lloyd & C.	Newprt	Crk. Londn Liv. Coaster	11	A 1
3	—Elliot Sr pt. I.B.	R. Owen	73	Grns'y	1826	Owen	Holyhd	Bms.	—	E 1
4	—Gray Sr pt. I.B.	J. Short	90	Kincar	1835	M' Dougl'	Kncard	Lon. Ptrsbg	7	A 1
5	—Bg C. 1m. 38	Keith	210	Petrhd	1838	A. Boyd	Peterhd	Lon. Llnelly	8	A 1
6	—Bk C.40	M'Kenzie	391	Perth	1840	Graham &	Perth	Lon.	5	A 1
7	—Halket Bg C.37	Fogo	183	Yrmth	1833	Halket & c	London	Lon. C. de V.	12	A 1
8	—Hardie Sk I.B.	J. Taylor	625	Kincar	1836	Callendrs	Gngmh	Bel. Lth. Coaster	5	E 1
9	—Hartley S Bk C.39	Webb	408	Livrpl	1836	Clark & C.	Liverpl	Liv. Calcuta Lon. Transpt	10	A 1
600	—Hay Bk YM.41	A. Volum	225	Petrhd	1837	Volum & c.	Peterhd	Lon. Sydney Lon. CG Hope	9	A 1

No.	Ships.	Masters.	Tons.	BUILD.		Owners.	Port belonging to.	Destined Voyage.	Classification.	
				Where.	When.				No. Years first assigned.	Character for Hull & Stores.
1	Mary Henny Bg	A. Henny	148	Mrypt	1840	Henny & C	Marypt	Mpt. Coast'r	8	A 1
2	Hill Sr	R. Jones	77	Pt Mdc	1840	Jones & C.	B'maris	Bar. Lm'gtn	11	A 1
3	Hudson Bg	Johnson	261	Sndrld	1832	Hudson	Nwcastl	Shl. London	9	A 1
4	Imrie Bk	A. Boyd	261	Livrp'l	1838	Imrie & C.	Liverp'l	Liv. Calcutta	12	A 1
5	Isabella Sw	Davidson	265	Sndrld	1837	Thomps'n	Sndrld	Lon. Odessa	8	A 1
6	Jane Sr	J. Riley	165	Prize		J Mitchell	Wthavn	Whn. Coastr		38
7	Jane Bg	C. Casey	63	N. Sco.	1832	Tomkins	Cork	Fal. Coaster		Æ 1
8	Key Sr	T. Corbett	142	P. E. Isl	1829	Hutchngs	Plym'th	Ply.		41
9	Key Bg	Haggart	108	Nland	1833	Redman	London	Lon.	4	Æ 1
10	Key Sr	J. Knight	53	Pdstw	1840	Knight & c	Padstw	Pad. N'wprt	10	A 1
11	Key Sr	McGrath	78	P. E. Isl	1836	Kent & Co	Watfrd	Wtf. Coastr	4	Æ 1
12	Key Sr	T. Wood	109	Mrimc	1840	T. Wood	Liverp'l	Liv.	4	A 1
13	Joanna Sr	J. Davis	118	Crdign	1840	Davis & Co	Cardign	Gal. London	10	A 1
14	Jones Bg	McKenze	170	Mrypt	1835	Jones & Co	Liverp'l	Liv. Jamaic.	12	A 1
15	Josephine Sr	H Hughes	50	Abdvy	1842	Hughes &	Aberyst	Bar.	12	A 1
16	Key Sr	J. Dark	40	Wdbg	1842	Norway	Wdbdg	Pad. Wales	7	A 1
17	Key Sr	T. Key	90	Dndee	1840	D. Key	Dundee	Dun. Coastr	7	A 1
18	Kitty Sr	H Richards	85	Plymh	1819	Richards	St. Ives	Pad. Coast'r		38
19	Laing Bk	Allison	316	Sndrld	1834	P. Laing	Sndrld	Lon. Jamaic.	6	Æ 1
20	Louisa Bk	T. Taylor	288	Bristol	1841	R. Schaw	Leith	Brs. Maurits	12	A 1
21	Lyon Bg	A. Miller	334	Petrhd	1836	Anderson	Petrhd	Lon. W. Inds	8	A 1
22	M'Kenzie Sr	M'Kenzie	104	Stnwy	1841	M'Kenzie	Strnwy	Liv Crthgna	4	A 1
23	M'Lean Sr	J. Ward	109	N. Sco.	1841	Lloyd & C	Watfrd	Wtf. Coastr	4	A 1
24	Macklin Sr	G. Peters	73	WPsg	1841	Hennessy	Cork	Crk. Coaster	6	A 1
25	Mallaby Bn	J. Gray	174	Hlyhd	1837	Fisher	London	Lon. Maurit	7	A 1



No.	Ships.	Masters.	Tons.	BUILD.		Owners.	Port belonging to.	Destined Voyage.	Classification	
				Where.	When.				No. Years first assigned.	Charter for Hulls.
626	Mary Marsd'n Bk C.35	Williams	185	Liv'rpl	1838	Lomax & c	Liverpl'	Lon Maurits	9	A 1
7	— Mitcheson Sw C.42	McEwen	189 267	pt PPpl Sndrld	1836	Mitches'n	London	Liv. Lon.	7 8	A 1
8	— Muir Bk C.40	J. Payne	332	Shelds	1839	Dowie & C	Liverpl'	Liv. V. parso	10	A 1
9	— Nixon Bk C.42	Feild	319	pt PPpl Sndrld	1840	J. Nixon	London	Liv. Lon.	10	A 1
630	— Pester Sr	J. Care	95	Cardiff	1825	Chappell	Truro	Fal. Coaster	—	A 1
1	— Pope Sr I.B.	JCBarnes	156	P.E. Is	1837	Barnes & c	Watfrfd	Wtf. Cadiz	4	A 1
2	— Pring Bg pt I.B.	P. Tod	259	Pictou	1838	J Mitchell	Glasg'w	Cly. St. Jhns	4	A 1
3	— Queen of Scots Bg r. & C.	W. Kelly	248	St And	1829	Fairfield	Liverpl'	Liv. Prnm bc	—	A 1
4	— Ray Bk C.42	Ellwood	272	Wrktn	1839	R. Semple	Liverpl'	S. S. 40—3 Yrs Lon. C.G.H.	12	A 1
5	— Rees Sk I.B.	J. Rees	53	Lery B	1842	J. Rees	Aberyst	Abs. Coast'r	4	A 1
6	— Ridgway Bk Y.M.40	G. Traill	217	Isl. Mn	1834	G. Traill	London	Lon. Alxdra	7	A 1
7	— Ridley Bk Y.M.42	J. Sharer	329	Sndrld	1840	Laing & Co	London	Lon. Calcutt	10	A 1
8	— Roberts Sr I.B.	F. Perry	85	Milfrd	1836	Perry & Co	Milford	Lon.	10	A 1
9	— Rowe Sw Y.M.42	Hmphrys	251	Sndrld	1839	Wingrave	Nwcstle	Nwc. Demra	7	A 1
640	— Salter Sp	JGregory	64	FryPrt	1830	Crockatt	Dundee	Dun. Nwst	—	A 1
1	— Sharp Bk Cptr. & s. 38	J. Grey	328	Grnck	1833	D. Sharp	Grenck	Cly. Calcutt	10	A 1
2	— Sophia Bk Y.M.41	Reid	265	Seham	1841	Paull & Co	Sndrld	Stk. Calcutt	8	A 1
3	— Stephens Sp I.B.	Mitchell	50	Pdst'w	1839	J Steph'ns	Padstw	Pad. Coaster	6	A 1
4	— Stewart Bg	Haggie	243	Mntral	1826	G Marsh'll	London	Lon. Collier	—	E 1
5	— Stuart Bn Y.M.40	J. Bloom	205	Cardiff	1840	Bird & Co.	Cardiff	Lon.	12	A 1
6	— Sweet Sr C.38	G. Sweet	100	Yrmth	1836	Capt. & Co	Dublin	Lon. CGH epe Cff. Oporto	10	A 1
7	— Taylor Bg C.41	Williams	217	Blyth	1832	Grainger	London	Lon.	10	A 1
8	— Thompson Bk C.41	Woolley	339	Gnsbr'	1841	Thompsn	London	Lon. Demrara	12	A 1
9	— Tiffin Sw pt I.B.	A. Wales	272	Sndrld	1839	T. Tiffin	Sndrld	Sld. Quebec	8	A 1
650	— Turcan Sw	Drysdale	185	Alloa	1842	J. Turcan	Kincar	Lth. Petrsbg	5	A 1

No.	Ships.	Masters.	Tons.	BUILD.		Owners.	Port belonging to.	Destined Voyage.	Classification.	
				Where.	When.				No. Years first assigned.	Character for Hull & Stores.
651	Mary White Bk C.pt39pt41	J. Sumner	329	Sndrld Drp.38	1834	J. Irving	Bristol	Brs.	9	A 1 41
2	—Worrall Bk C.40	Gardner	228 252	Nwprt	1836	Worrall &	Liverp'l	Liv.	11	A 1 40
3	—Wylie Bg YM.40	W. Millar	130	Kincar	1837	Wylie & C.	Kincar	Liv. St Dmg.	9	A 1 12 40
4	—Young Sw YM.38	H. Wylie Mather	243	Shi'lds	1832	T. Young	N Shlds	Shi. Medit Cont.40—	8	A 1 3 40
5	—& Ann Bk L.Apts. 13	Blckstone	212	Chestr O.E.P. & PP	1833	Bartlett &	Liverp'l	Liv. B Ayres Liv. Sydncy Cont.41—	8	A 1 3 39 5,13
6	— Sw I.B.	Whiteway Bond	232	Sndrld	1838	J. Buddle	Ncastle	Sld. London	7	A 1 38
7	— Bk YM.42 C.20	Bruce	238 262	Abrdn	1838	R. Huntly	Ncastle	Liv. Rio Ja.n	12	A 1 7 41
8	— Sw	Johnson	269 287	Sndrld P.P.E. & O.plk	1841	Stokoe & C Drp.42	Sndrld	Sld. London Lon. Sunderld	7	A 1 12 44
9	—& Dorothy Sw	T. Frazer	155	Nwcastl	1840	Storer & C	N Shlds	Nwc. Baltic	6	A 1 40
560	— Bg pt I.B.	Peeverley	241	Sndrld lrp.38	1834	T. Ridley	Sndrld	Sld. London	7	A 1 39
1	—& Eleanor Sw	J. George	122	Nwprt sKl & Sr	1818	J. George	Cardign	Cff. Coaster	—	A 1 1
2	—& Eliza Sr I.B.	T. Evans	67	N.Quy	1841	Evans	Cardign	Liv.	10	A 1 2
3	— Sw	T. Nesbitt	244	Sndrld	1836	Nesbitt &	Prtsm'h	Sld. Ptsmth	7	A 1 36
4	— Sr C.Im.39over I.B.	Treg'rthn	84	Plymh	1828	Treg'rthn	Scilly	Liv Messina	10	A 1 40
5	—& Elizabeth Sk	J. Lakey	42	P'nznc	1834	Lakey & C	Scilly	Sil. Cork	6	A 1 41
6	— Sr s.—pt I.B.	T. Mellon	93	N.Scot 79 B.B.P. & Hk	1832	Forster	London	Lon. Collier S.S.37—3 Yrs	—	E 1 39
7	— Sr I.B.	D. Morris	60	Pwhly	1840	Prtchrd &	Pwhly	Bms.	12	A 1 40
8	— Sr I.B.	G. Pearse	53	Cmbtn	1837	Dovell	Bnstapl	Bid. Coaster	10	A 1 41
9	—& Ellen Sk I.B.	E. James	54	Lrry B. O.&E.	1842	E. James	Aberyst	Abs. Coast'r	4	A 1 4
70	—& Frances Sr	J. Russell	41	Mrypt pt YP.p	1817	Russell & c	M'ryprt	Mpt. Coastr	—	A 1 39
1	—& Harriett Sw	Rees	284	Sndrld	1838	Bird & Co.	Cardiff	Liv. Crnstdd Lon.	8	A 1 11 44
2	— S C.ptr. & ptn.39	J. Shaxoa Holmes	322 396	Ptsmh U.S.O.	1827	Holmes		Liv. Hmbro	—	LOST 39
3	—& Isabella Sk	J. Mason	46	Leith 41 pt RP	1840	Laird & Co	Leith	Lth. Coaster	6	A 1 40
4	— Sp I.B.	J. Tullock	54	Whtvn 47 O.&RP	1793	Powie & c	Leith	Lth. Coaster	—	E 1 40
75	—& Jane C.40	Sr J Osborne	127 107	Strnr'r	1838	Adair & C.	Strnr'r	Liv. Naples	12	A 1 3

381



No.	Ships.	Masters.	Tons.	BUILD.		Owners.	Port belonging to.	Destined Voyage.	Classification.	
				Where.	When.				No. Years first assigned.	Charge for Hull &c.
676	Mary & Jane Bg r & C. 10	Puddicomb YM.43 P	197	Sndrld Sprs 38	1829	Capt. & Co & 43 Peche	London	Lon. S River Cont. 38—	9	E 1 3 41
7	— & Jean Sp I. B.	J. Henley	54	Perth O & E.	1838	J Robbins	Wisbch	Lon.	—	E 1 2
8	— & Joseph Sp I. B.	Harney	45	Dngv pt P. plk	1824	Harney	Dngrvn	Liv. Coaster	—	E 1 35
9	— & Margaret Bg I. B.	W. Jones	131	Kincar lrp. 35 Sr	1807	Jones & Co prs 39 & 41	Milford	Mil. Swnea	—	E 1 41
680	— & Rose Sr I. B.	T. Tervit	72	Dndee pt R P. plk	1837	J. Horsbrg	Dundee	Stk. Harlign	6	A 1 41
1	— & Sally Sp I. B.	W. Adams	58	Plymh ND. Kl & Srprs 37	1814	Lindon & c	Salcmb	Ply. Portugl	—	E 1 40
2	Marys I. B.	H. Bravey	262	Sndrld 266	1839	Tanner & c	Sndrld	Sld. Archgl	8	A 1 39
3	— Y.M.41	Sr Burns E. Yellop	129	Ipswch	1841	Cuckow	Ipswich	Ips. Meditrn Lon. Gambia	12	A 1 41
4	— Sr	W Fletcher	133	Abrdn 113	1837	Cr'kshnk	Aberdn	Abn. Riga Abn. London	7	A 1 35
5	— Bg	J Johnson	129	Goole 129	1837	Capt. & Co	Hull	Hul. Hambro	9	A 1 41
6	— Sw C.41	T. C. Law	210	Dndee	1838	A Stewart	Dundee	Lon. Berl ice	9	A 1 5 #
7	— Sw pt I. B.	T. Leslie	186	Arbrth Drp. 41	1838	Capt. & Co	Dundee	Liv. Messina	7	A 1 2
8	— Sw I. B.	M'Carthy	185	Sndrld O. B & E	1840	J. Sealing pt Y P plk Drp. 40	Hartlpl	Hpl. Shrh	5	A 1 40
9	— Sp I. B.	M'Garvia	57	Strnr'r lrp. 31	1804	Morland nw. T Sds & lrp. 39	St'nraer	Cly. Coaster	—	39
690	— Bg Y.M.39	Mills	171	Gls'g'w pt ND. 33	1824	Mills T Sd of PP & Sr prs 37	Bristol	Brs. Nevis	—	E 1 40
1	— Sw ptd. r. h. 34 p. r. & s. 41	Newham	323	Sndrld lrp. 34	1804	Burrell & c ND. & lrp. 41	Liverp'l	Liv. N. Amr	—	E 1 2
2	— Sw I. B.	C. Rames	185	Shi'lds O & E.	1841	Jameson	S Shields	Shl. Coaster	4	A 1 41
3	— & Anns Sw pt I. B.	J. Wood	167	Blyth 149	1842	Gibson & c	Blyth	Bly. London	8	A 1 2
4	— & Helena Sp I. B.	R. Moyses	68	Pdstw ND. & Sr	1826	E. Martin prs 36 lrp. 41	Padst'w	Pad. Coaster	10	E 1 41
5	Masdeu Sw C. 38	Wrightsn	247	Sndrld E. O. F.	1838	Ogilby & C & PP plk	London	Lon.	7	A 1 40
6	Masserene Bg	J. Glover	122	Belfast NE. & W.	1813	Capt. & Co 36 ND. & lrp. 39	Wthavn	I. Mn. Ireld	—	39
7	Mastery Sr Y.M.41	C. Noel J. Sbrre	126	Jersey O & P	1836	J. Carre Drp. 41	Jersey	Liv. Tmpico Liv. La Guyra	7	A 1 41
8	Matador Sr I. B.	Brailemh	200	Elbing	1839	Ludendrff	Stettin	Lon. Stettin	7	A 1 39
9	Matchless Sr	W Corbett	104	Dvnt 84	1827	Clarke & C	Plymth	Cff. London	10	E 1 41
700	— Bg C.42	Montague	188	Abrdn pt N T Sd	1826	Crawford s 38 Sr prs 39 & 41 D rp. 42	Montr's	Lh. Ptrsbrg	—	E 1 2

No.	Ships.	Masters.	Tons.	BUILD.		Owners.	Port belonging to.	Destined Voyage.	Classification.	
				Where.	When.				No. Years first assigned.	Character for Hull & Stores.
01	Matchless Sr C.1m.40pt I. B.	W Sherris	86	Scilly pt RP.	1839 plk	Sherris	Scilly	Lon. Bilboa	7 A 1	41
2	Mathers Sr pt I. B.	R. Fender	124	Dnbar	1841	Mathers	Dunbar	Lth. Archgl	5 A 1	41
3	Mathesis Bk f. & C.41	A Gordon	325	Abrdn	1841	J. Gordon	Aberdn	Abn. N.S.W	6 A 1	41
4	Mathilda G I. B.	Brknfagn	174	Stralsd	1829	Spalding	Strlsnd	Lon. Baltic	— Æ 1	41
5	Mathilde Sr I. B.	C.H. Moje	153	Elbing	1841	Wegman	Elbing	Liv. Liebau	7 A 1	41
6	— Sr I. B.	Schultz	141	Dantz	1838	Norsede	Dantzic	Lon. Dntzic	7 A 1	41
7	— Bg I. B.	Voltz	219	Ukmd	1830	Voltz	Stettin	Liv. Dantzic	7	41
8	Matilda Sr pt I. B.	J. Barrett	198	P.E. Isl	1840	J. Peake	P.E. Isl	Ply. Medit.	4 A 1	41
9	— Bg C.35	G. Clark	222	Sndrld	1828	G. Clark	Whitby	Hpl London	7	39
10	— Sw	Dowell	160	Sndrld	1827	Dowell &	Sndrld	Hpl London	9 Æ 1	41
1	— Sw C.40	J. Lowther	186	Bidefd	1831	Worrall &	Liverpl	Wtf. Liverpl	11 A 1	7
2	— Sr I. B.	Paterson	69	Grnth	1827	D Jackson	Leith	Lth. Coaster	— Æ 1	40
3	— Bg	S. Perkins	143	Hull	1819	S. Perkins	London	Lon.	— Æ 1	3
4	— Bk C.41	Rowe	318	Chestr	1835	Rotheram	Liverpl	Liv.	11 A 1	1
5	— Luckie Bk C.38	Monro	275	Sndrld	1834	Luckie	London	Lon. Demra	10 A 1	2
6	Matilde Pol	N Barbato	252	Cstlmr	1836	N Barbato	Naples	Liv. Trieste	9 A 1	39
7	Matthew Sw I. B.	Embleton	206	Sndrld	1840	Thomps'n	Sndrld	Sld. Coaster	6 A 1	40
8	— Sw I. B.	A Johnstn	244	Sndrld	1838	Matthew	Sndrld	Lon.	8 A 1	4
9	— King Bn YM.43	G. Dunlop H. Miller	173	N Brns	1839	Campbell	Pt. Glsg	Cly. Trndad	4 A 1	39
20	— Pearce Bk C. & ptr. 40	Br'hwate	237	Pt Glsg	1840	Pearce & c	Liverpl	Lon. Trndad	10 A 1	41
1	— Plummer Bk C. & C.43	J. Nicolle	294	Shi'lds	1831	Plummer	Newcstl	Nwc. Mdtrn	10 A 1	3
2	— Thompson Sw I. B.	J. Carter	193	Sndrld	1839	P Andrws	Sthmpn	Sld. Sthmpn	5 A 1	40
3	Matthias Sr	J. Both	96	Hmbr'	1836	Signitz	Hmbr'	Lon. Hmbr'	7 A 1	36
4	Mauney Bg YM.42	J. Steel Young	186	Chestr	1826	Muckford Capt.	Liverpl	Liv. Oporto	12 Æ 1	12
25	Mauritian Bk C.38	F. Reed	255	Poole	1838	Capt. & Co	London	Lon. C.G.H.	12 A 1	40



M

No.	Ships.	Masters.	Tons.	BUILD.		Owners.	Port belonging to.	Destined Voyage.	Classification	
				Where.	When.				No. Years first assigned.	Charter for Hulls &c.
726	Mauritius Bk YM.43	Howlett Alexander	329 401	Sndrld Srprs	1840 43	Manning	London	Lon.	9	A 1
7	Maxim Bk YM.41	A Mackay	201	Kincar Drp.	1840 41	Leslie & C	Anstru	Lon. Rio Jan	9	A 1
8	Maxwell Sw d.—I.B.	J. Cook	235	Stcktn lrp.34 &	1784 41	T. Dryden	Nwcastl	Nwc. Londn	—	E 1
9	— Sr pt I. B.	J. Paton	84	Abrdn O. & F.	1817	W. Paton	Dundee	Dun. Coastr	—	Æ 1
730	May Sw r. & C. pt 38 pt 39 pt	G. Braun Y.M. 39 over	364	Chestr pt I. B. O. & F.	1811	Wilson & C	Liverp'l	Liv. Africa	—	Æ 1
1	— Sw I. B.	Gascoign	243	Sndrld 233	1839	Smith & C	London	Sld. London	8	A 1
2	— Sr r. & C. 40. pt I. B.	S. Smith	134	Dndee pt RP. p	1840	Edwards	Dundee	Dun. France	7	A 1
3	Mayborough Sw r. & C. 40	Cooper	247	Sndrld 260	1840	Gtsh & Ty Sh. Co.	Nwcastl	Sld. C. G. H.	9	A 1
4	Mayflower Bg I. B.	N. Carder	145	N Brns O. YP.	1816	M. Gowan	Blyshn	Bms. Blyshn	—	I. 2
5	— Sw pt I. B.	M. Clark	131	Scbro n. TSds &	1818	Smith & C	Scarbro	Sws Coaster	—	Æ 1
6	— Sr	J. Cuming	75	Plymh Srprs	1821	A Walters	Plym'th	Ply. Meditr	—	Æ 1
7	— Bk YM.40	J. Orley Headley	66 326	Srprs Sndrld	37 1834	Drp. 40 J. Coulson	Scarbro	Ply. Azores Lon.	10	A 1
8	— Sw I. B.	S. Kemp	128	Blyth nd. TSds &	1815	Kemp & C	Lynn	Lyn Coaster	—	Æ 1
9	— Bg pt I. B.	M. Poole	172	Hrngt nd. 29 n	1813	Watson &	Wthavn	Whn Coastr	—	Æ 1
740	— Sr	Searle	113	Plymh lrp. 39 Sr	1819	Green & C	Brix'm	Drt.	—	E 1
1	— Sr C. 34	T. Vibert	69	G'rnsy	1834	Capt. & Co	Jersey	Jer. Halifax	8	A 1
2	— Sw I. B.	White	264	Sndrld pt PP. pl	1839	Aires & Co	N Shlds	Shl. Amer.	6	A 1
3	Mayor Sw I. B.	Fairclough	238	Sndrld 232 Drp. 41	1840	J. R. Tuer	Sndrld	Sld. London	6	A 1
4	Mayoress Bn I. B.	G. Reay W. Cook	131 149	Sndrld	1836	James'n &	Sndrld	Cff. Newcastl	4	Æ 1
5	Maypo Bg r. & Y.M. 41	Mann	174	Wthvn PP. TS	1829	Broklnbk	Liverpl	Liv.	11	A 1
6	Mazeppa Sr r. & C. 41	Fidlar	140	Prize Srprs 37	nd. & lr	I. O. Smith	Algoa B	Lon Algoa B	—	Æ 1
7	— Sw I. B.	Middletn	236	Sndrld 247	1840	J. Webster	Sndrld	Sld. London	7	A 1
8	— Sw I. B.	Wood	237	Sndrld 240 PP. TS	1837	B. Walker	Scarbro	Sld. London	7	A 1
9	Meaburn Sr I. B.	Pattison	87	Boston 71 pt n. &	1819	H. Bell E. Harden	Boston	Stk. Boston	—	Æ 1
750	Meanwell Bg 38 F. & C. 12	Phillips R. Colls	275	Sndrld s TSds &	1813	Phillips	London	Lon.	—	Æ 1

384

Ships.	Masters.	Tons.	BUILD.		Owners.	Port belonging to.	Destined Voyage.	Classification.	
			Where.	When.				No. Years first assigned.	Character for Hull & Stores.
1 Medea S r.&s.39I.B.	Kroyerus	317	Ulabrg	1829	YCandeln	Ulabrg	Shl. Meditr	—	39
2 — Bg s.&C.39	HB.Prott	264	Prusia almst rb	39	Reé & Co.	Randrs	Lon.	—	Æ1 41
3 Medemblik Sp	J. Gray	77	Blyth	1825	Lillwall &	London	Lon. Hollnd	—	Æ1 1
4 Medina Yt	Townsend	28	Cork	1836	Town'snd	Cork	Crk. Dublin	7	A 1 37
5 — Bg C.42	T. James	214	Mrypt	1842	James & C	Liverpl	Mpt. WInds	12	A 1 5
6 Medium Sw YM.43 r.&C.39	Keay	198	Sndrld	1835	Leslie & C. Williamson	Anstru	Liv. Brazils Lon. Amstrdm	12	A 1 39
7 Medora S Bk r.&C.39	Bunting	235	Bristol	1825	N Domett	London	Lon. Jamaic	10	Æ1 41
8 — Bg pt.I.B.	J. Flann	156	Abrdn	1839	Crckshnk	Aberdn	Abn. Nwctl	4	A 1 4
2 — Sw pt.I.B.	R. Gordon	264	N Brns	1826	Stewart &	N Shields	Nwc. Londn	—	E 1 2
60 — Sk	Lawson	90	Abrdn	1827	Bnf & LSC	Banff	Bnf. London	—	Æ1 41
1 — Bk C.41	McPhersn	285	Sndrld	1838	Lamont &	Gl'sgow	Bel. Trinidad	9	A 1 41
2 — Bg YM.&pts.&r.41	O. May	222	Nwctl	1832	Barker & C	Wthavn	Lon Maurits	10	A 1 3
3 — Sr YM.40	Sergeant	158	Yrmth	1832	Hutton &	London	Lon. Africa	11	A 1 9
4 — Sr I.B.	Worthey	99	Hrtlpl	1841	Charlt'n &	Hrtlepl	Hpl Ipswich	5	A 1 1
5 Medusa Bg C.40	P. Huelin	101	Jersey	1818	J. Simon	Jersey	Jer. Baltic	—	Æ1 40
6 — S C.41	Purdie	389	Whby	1836	Gray & Co	London	Lon.	10	A 1 41
7 Medway Bg I.B.	GJohnson	149	Sndrld	1829	P. Asplin	Maldon	Ips. Nwctle	—	Æ1 40
8 Meeter Sp I.B.	J. Lean	64	Nhavn	1787	Williams	Falm'th	Fal. Wales	—	Æ1 40
9 Meg Lee Bg C.40	H. Laing J. Murray	204 197	Sndrld	1840	J & W Carr Murray & Co.	London	Dub. Coastr Lon.	9	A 1 2
70 — Merriles S PH.&YM.43 r.&C.39	Skinner Thompson	315	Sndrld	1836	J. Nixon	London	Pts. Lon. C.G.H.	11	A 1 41
1 — of Meldon S C.&Sept.40	Bleasdale	377	Livrp'l	1840	Cookson	Liverp'l	Liv. Calcuta	12	A 1 41
2 Melampus Sk I.B.	Monteith	86	Carron	1816	Carron Co	Grgmth	Lth. Liverp'l	—	Æ1 5
3 Melanira Sr C.39pt.I.B.	Sampson	105	Plymh	1838	Huxtable	Falm'th	Lon.	12	A 1 2
8 Melantho Bg r.&C.lm.&pts.39	J Simpson	163	Whby	1816	Passngr &	Mntros	Mil. Cuba	—	39
75 Melby Sw ptr.&d.40		230	N. Sco.	1827	Marshall	London	Lon. Collier	—	Æ1 40

385



No.	Ships.	Masters.	Tons.	BUILD.		Owners.	Port belonging to.	Destined Voyage.	Classification	
				Where.	When.				No. Years first assigned.	Charge for Hull & S.
776	Meldon Sw	T. Clark	273	SSHlds	1837	Clark & Co	Nwc'stl	Nwc. Londn	7	A 1
	pt I. B.		287	PP. TS	ds					37
7	— Bg	J. Hogg	228	Nwcstl	1833	C Bertram	Nwc'stl	Lon.	9	A 1
	C.42 C.41	Williamson		D. F. & S.	37	Srps 35 Drp. 41	Nwc.S	Amer Cont. 12	3	9 44
8	Melea Bg	Hohorst	305	Memel	1841	T. Byme	Memel	Lon. Memel	7	A 1
	pt I. B.									41
9	Melina Bg	J. Butler	101	Nfdld	1838	J. Soper	Plymth	Ply. Cadiz	4	A 1
	I. B.			BB.S. & P. S	rprs 42					1
780	Melitta Sw	Jacobsen	236	Flnsbg	1841	Danelsen	Flnsbg	Shl. B. Ayrs	7	A 1
	s.41 C.1m.41									1
1	Melize Bg	Damigny	160	N'ntes	1820	Jagnanau	Charant	Lon. Chrant	—	
	I. B.		130	ND & TS	ds 32N	Kln. & lrp. 38				38
2	Mellenear Sk	Stevens	47	Hayle	1839	Harvey & c	St. Ives	Pnz. Cork	12	A 1
	I. B.									39
3	Mellish S	Fawcett	424	Calcut	1820	Gledstane	London	Lon. Madras	—	E 1
	r.s. & C.41	pt I. B.		T.						4
4	Melona Sw	W. Carter	249	Sndrld	1835	Smallman	S Shlds	Shl. London	7	A 1
				Srps 40 & 42	lrp. 43			Cont. 42	2	1
5	Mellona Sr	Stephens	106	Grnsy	1840	Capt. & Co	Grnsey	Gns. Coaster	7	A 1
	pt I. B.									40
6	Melpomene Bn	J. Wallace	197	Mntr's	1841	J. Milne	M'ntros	Mtr. Baltic	5	A 1
	pt I. B.		195	Lh BkF	O. & E.			Lon. Petersburg		6 41
7	Melrose Sw	J. Cogle	253	Sndrld	1839	Cairncros	Sndrld	Sld. Hambro	6	A 1
	I. B.		253							39
8	Memnon Sw	T. R. Bell	245	Nwcstl	1825	Hutton & c	Nwcstl	Nwc. Londn	—	E 1
	d. pt 30 pt 41	Atkinson		pt R.P.	Srps 41	C. W. awn	S Shlds	Shl. London		40 3
9	— Sr	D Willims	113	Sndrld	1825	Tredwin	Cardiff	Cff. Coaster	—	E 1
				Srps 36	Drp. 38	Srps 40				40
790	Menai Bg	J. Brown	125	Carnrv	1816	H. Brown	Belfast	Whn Coastr	—	E 1
			114	E plk	Srps 10 & 42			Mpt.		38
1	— Packet Sk	S. Jones	48	PtMdc	1833	Jones & Co	Crnrv'n	Bms. Coastr	12	A 1
	pt I. B.									39
2	Menapia Bk	J. Queen	280	N Brns	1841	R. Allan	Wexfrd	Wex.	4	A 1
	I. B.	Quin		BB. Hk & S.				Liv.		8 41
3	Mentor Sr	Burnett	144	Arbrth	1835	W. Chapel	Arb'rth	Arb. Baltic	7	A 1
	pt I. B.						Nwc. Marsclies	Cont. 42	2	7 40
4	— Sw	M. Knott	276	W'mys	1792	Young & C	N. Shlds	Shl. London	—	E 1
	ptd. & pts. —	I. B.		lrp 33	Sr prs 41					41
5	— Bg	H. Möller	214	Gfswld	1839	A. Sievert	Grfswld	Lon. Stettin	7	A 1
	I. B.									41
6	Mercer Sw	J. Mercer	131	Bol'gB	1830	WMercer	Alloa	Cly. Lmerck	8	E 1
		R. Mercer		lrp. 36		R. Mercer	Kincardine	Lth. Baltic		41 2
7	Merchant Sw	R. Allen	294	Sndrld	1835	Wood & C.	Sndrld	Crk. Malta	7	A 1
	pt I. B.	McKenzie		Srps 39			Sld.	Cont. 42	2	12 40
8	— Sw	J. Jobling	234	Stcktn	1839	Clark & Co	Nwcstl	Nwc. Lsbon	7	A 1
	I. B.		237							41
9	— Bg	Waights	164	Scrbro	1827	Stevens	Harwch	Lon.	—	E 1
		Chambers		Srps 41		Crozier	London	Lon. Collier		10 4 3
800	Mercur Sr	Groning	121	Stettin	1828	Capt. & Co	Stettin	Lon. Stettin	—	E 1
	I. B.									37

386

Ships.	Masters.	Tons.	BUILD.		Owners.	Port belonging to.	Destined Voyage.	Classification.	
			Where.	When.				No. Years first assigned.	Character for Hull & Stores.
1 Mercurius Bk I.B.	O. Cock	390	Lngs'd F.	1839	J. Wright	Longs'd	Liv. Bremen	—	—
2 — Bg s.33I.B.	Sharmbrg	155	W'lgst	1797	Wesenb'n	wants additional fastenings Grfswld	Liv. Bremen	—	I. 1
3 Mercury Stm C.36	MC. Broadfoot	231	Bknhd pt F. plk	1836	F. Brocca	Liverp'l	Liv. Barcelo	7 A	1
4 — Sr	MC. Broadfoot	95	Wh'tvn	1834	Ham'nd &	Wthavn	Whn. Glsgw	9 A	1
5 — Bg	S. Burton	161	Poole wc. & Sr	1801	S. Booth	Clehstr	Nwc. Londn	—	E 1
6 — Sw s.30I.B.	JH Dixon	326	Shi'lds O.&RP	1804	T. Brown	London	Lon. Collier	—	E 1
7 — Bg r.&s.37	Greenwll	233	N.Scot BB&F	1824	R. Brown	Sndrlnd	Lon. Sndrld	—	E 1
8 — Sr I.B.	D. Lewis	72	Abryst nw. & Sr	1813	Lewis & C	Abryst	Abs. Coastr	—	E 1
9 — Stm r.&C.41	M'Kinon	188	PtGls pt PP. plk	1835	D&GStC	Dublin	Dub. Glsgw	7 A	1
10 — Bg	P Mtthws J.Peter	153	Dndee 147 n Kl & Sr	1825	Lawson	Dundee	Bwk. Dndee	—	E 1
11 — Bk C.41	Maxton J. Lawson	242	PtGls 243 PP. TS	1838	Martin & c	Gren'ck	Lon. Valprs Cly. Ceylon	10 A	1
12 — S C.40pt41	P. Pearce	250	Amer. lrp.34 Sr	1813	J Thacker	London	Lon.	—	E 1
13 Mercy r.d.&YM.39	S Tredwell	416	Chepst lrp.24 n d.36 S	1806	Daniel & C	London	Lon. Barbds	—	E 1
14 Meridian Sr	R. Wilson	117	Trquy 96 nd. TSd	1822	T. Cull	Drtmth	Drt. Swntea Drt. Coaster	—	E 1
15 Meridiano Pol s.Zinc37I.B.	Radich	199	Tri'ste	1832	Radich	Trieste	Lon Constpl	9	39
16 Merlin I.B.	Sw Shepherd Blacklock	177	Sndrld lrp.39 Sr	1829	J. Davison	Blyth	Liv. Havre Bly. London	—	E 1
17 — Bk YM.&pts.41	DThomsn	313	Grnck 364	1838	Walker &	Grenck	Cly. Calcuta	10 A	1
18 Mermaid Sr	Clndenng	24	Down O.&P.	1828	J. Rogan	Newry	Bel. Coaster	—	E 1
19 — Sr C.40	D Mauger	129	Grns'y nd. & Sr	1840	Mauger &	Grnsey	Stk. Meditn	9 A	1
20 — Sr C.40	Pepperell	176	Drtmh 155	1840	Follett & C	Drtmth	Drt. M. Vid. Liv. Newfild	12 A	1
21 — S s.&C.41	Ryle	473	Calcut T.lrp.32 n TSd	1817	Chapman	London	Lon. Mdras	—	E 1
22 Mersey I.B.	G T. Barlow	62	Chestr O.B. & P.	1787	Roberts &	Crrnrvn	Bms. Glsgw	—	E 1
23 — S YM.pt38pt41	Clark	327	Livrpl Srprs 38 nd. & Sr	1824	Lawrence	Liverp'l	Liv.	10	E 1
24 — Bg I.B.	R. Ford	97	Yrmtb 92 n TSds & lrp.	1824	Frost & Co	Bdlngrn	Scr. Coaster	—	E 1
25 — Sr C.42 C.39	Gregory Steele	217 208	Drtmh	1839	Martin & S	Liverp'l	Liv. Vra Crz Liv. Oporto	12 A	1



No.	Ships.	Masters.	Tons.	BUILD.		Owners.	Port belonging to.	Destined Voyage.	Classification	
				Where.	When.				No. Years first assigned.	Charge for Hull & S.
826	Mersey	Sr Kirkham	92	Rncrn	1842	T. Rigby	Liverp'l	Liv. Coaster	5	A 1
		I.B.	70	O&RP						3
7	—	Sp J. Moodie	64	Berwk	1818	Sutherlnd	Mntrse	Mtr.Coaster	—	Æ 1
		I. B.		lrp.36	nd. & lrp.37					41
8	—	Bk H Nthwy	219	Livrpl	1819	Wilking	T'gnmh	Tgn.	—	Æ 1
				Srprs 40	n Kl & Srprs 42					3
9	Merton	Bg Bateman	130	Sndrld	1820	J Fletcher	London	Lon. Goole	—	E 1
				n TSds	34					34
830	—	Sr Hoskings	93	Swns'a	1826	Mitchell	Truro	SwsCornwll	10	Æ 1
				lrp.35	n Kl & Srprs 40					40
1	Mertoun	S F. Kenn	642	Quebc	1840	Harrison	Belfast	Bel. Orleans Liv.	5	A 1
		r.&C.40	703	OEBB & Trmk						7 40
2	Mervin	Sw M'Kenny	223	Bristol	1774	J. Penny	N Shlds	Shl. Baltic	—	E 1
		d. 51		ptnd. 33	Srprs 39					39
3	Messenger	Bn J. Ballain	155	Jersey	1841	Ballain & c	Jersey	Jer.	7	A 1
		YM. 41		pt F. plk						41
4	—	Sw Byram	251	Sndrld	1837	Todd	Ncastle	Lon.	6	A 1
		pt I. B.		265	Drp. 42					5
5	—	Sr W. Cargill	168	Abrdn	1839	Catto & Co	Aberdn	Abn. Ncstle	9	A 1
				174						124
6	—	Bg G Hyle	232	Jersey	1830	Ness & Co	S Shlds	Shl. London	—	Æ 1
				247	F. T Sds lrp. 40	Srprs 42				4
7	—	Sr W Hugh's	149	Cardiff	1838	C & L ShC.	Cardiff	Lon. Cardiff	10	A 1
										40
8	—	Sk J. Jones	31	Brmth	1841	Jones & Co	Barmth	Bar.	6	A 1
		pt I. B.		pt E. plk						41
9	—	Sr D. Lewis	99	Abryst	1841	Lewis & C.	Abryst	Abs. Coastr	12	A 1
		pt I. B.		82						41
840	—	Sw M'cdonald	216	Sndrld	1839	Thmpson	Sndrld	Sld. London	7	A 1
		I. B.		212						39
1	—	Bg W. Stabb	118	Blfast	1824	W. Stabb	Drtmth	Liv Labrdor	—	Æ 1
		pts. 41		103	nd. & lrp. 36	Srprs 41	Stabb & Co	Torquy Tgn. Oporto		41
2	—	Bk J. Taylor	590	Mrimc	1840	J. Russell	Merimc	Liv. Merimc	4	A 1
		r. & s. 40		586	BB. S. Hk & YP.			Liv. N Orlns		124
3	Meteor	S D. Brown	400	Hull	1825	Harrison	Hull	Hul. St Jhns	—	Æ 1
				nd. & Sr	prs 37	Drp. 39	Drp. 43			41
4	—	Bg J. Walker	215	Grnck	1830	M'cunn & Grenck	Cly. Singapr	Cly. Singapr	9	A 1
		pts. 38		Srprs 38			Cly. Trinidad	Cont. 39		3 40
5	Mexborough	Livingst'n	376	Bristol	1823	J. So mes	London	Lon. Trnspt	—	Æ 1
		Condempnt		Srprs 35	pt n T Sds 37					41
6	Mexican Pac-	Chaplin	145	Livrpl	1840	Rowlinsn	Liverp'l	Liv. V. Cruz	8	A 1
		ket Bg r. & C. 40	41	O&PP	len & Srprs 41	Nicholsn	Annun Liv Leglron			41
7	Mexico Sw	Copeland	225	Sndrld	1825	Swan & Co	N Shlds	Shl. London	—	Æ 1
		pt I. B.		Srprs 36	& 39					41
8	Mic Mac Bg	W. Powell	205	N Brns	1823	Ferguson	London	Lon.	—	Æ 1
		r. s. & C. 39		BB & P	nd. & Srprs 37	Dr p. 40		S. S. 39—4 Yrs.		40
9	Michael Wal-	N. Sutton	104	Cork	1830	M. Wallis	Cork	Crk. Coastr	8	Æ 1
		lis Sr I. B.		99	Srprs 41					104
850	—	Williams	224	Abrdn	1841	Thompsn	Aberdn	Abn. W. Ind.	6	A 1
		Bg C. 41		227	Bh Lh O & E. p	t F. plk				41

300

Ships.	Masters.	Tons.	BUILD.		Owners.	Port belonging to.	Destined Voyage.	Classification.	
			Where.	When.				No. Years first assigned.	Character for Hull & Stores.
1 Mid-Lothian	Morrison	414	Sndrld	1835	Youngs	Leith	Lon.	12 A 1	A 1
Bk C.42							Lth.Sydney	1	6, 13
2 Midas	Sw P. Kier	256	Dndee	1824	J. Soot	Dundee	Lon.	—	41
C.41			nd. TSd s& lrp	40					
3 Middlesbro	Munro	247	Sndrld	1838	Munro & C	Lmklns	Lon. Ptrsbg	8 A 1	
Sw I. B.		244					Lth. Baltic	10	4
4 Middleton Bg	T. Tinion	244	Mrypt	1839	Tinion & C	Marypt	Mpt. Cadiz	12 A 1	
C.39		261					Lon.	10	30
5 Middlesex Bk	C. Monroe	418	Sndrld	1839	Dunbar &	London	Lon.	11 A 1	
YM.39		578							checked
6 Midge	A. Brown	69	Nwcastl	1841	Dawson &	Stocktn	Nwc. Coastr	5 A 1	
I. B.		59	ERP. & O.plk						41
7 —	Sr E. Hewett	88	Sndrld	1836	Blanch & c	Margte	Lon. Coastr	4	
I. B.			O & E.						39
8 —	Cr T. James	38	Whtwn	1840	Jefferson	Wthavn	Whn. Cadiz	5 A 1	
r. & C.40		28	O & RP. pt YP plk						40
9 Migvie	Bg G. Rennie	146	Abrdn	1826	G. Rennie	Aberdn	Abn Achngl	—	41
pt I. B.			Bh. & O. Srprs	37					checked
10 Milford	Sw J. Owens	114	Milfrd	1808	Owens & C	Milford	Lly. Ireland	—	41
I. B.		108	nd. & lrp.	36	Srprs	rs38			40
1 —	Bk Rees	262	Bidefd	1838	T. Corey	Bristol	Brs. Maurits	12 A 1	
C.40		324					Brs.		10 40
2 — Packet	Sk Richards	59	Milfrd	1830	Richrds &	Milford	Mil.	10	41
	Williams	44			Williams & C		Crk. Coaster		39 3, 13
3 Mill Hall	Sw Cook	158	Sndrld	1830	Lindsay	Nwcastl	Bly. Coaster	—	41
I. B.			Drp. 40						40
4 Millicent	Sk J. Carveth	52	Pdstw	1842	Carveth &	Padstw	Pad Coaster	12 A 1	
I. B.		39							4
5 Millman	Bg R. Blyne	275	N Brns	1832	J. Lemon	Belfast	Bel. Jamaic.	5	41
C.40			BB & P Srprs	40			S.S. 40—4 Yrs.		40
6 Milo	Sr M.M. Kay	83	Livrp'l	1815	H. Doran	Liverp'l	Liv. Coaster	—	41
I. B.	W. Moffatt	65					Liv. Pillau		41 5, 13
7 —	Bg J. Pippett	168	Sndrld	1818	J. Pippett	S Shields	Shl. London	—	41
pt I. B.			s TSds & lrp. 35 lrp. 41						41
8 —	Sw Wesstin	308	Sndrld	1840	Blair & Co.	Sndrld	Sld. Odessa	7 A 1	
		345	Drp. 42				Hul. Liv. Petersburg		10 7 41
9 —	Sp Williams	53	Bristol	1840	J. Hill	Bristol	Brs. Belfast	5 A 1	
I. B.			pt YP. plk						4
10 Milton	Bg Anderson	163	Abrdn	1839	H Oswald	Aberdn	Abn. S. Dom	5 A 1	
C. & ptr. 39 over	pt I. B.	163	O. Bh F & Lh	pt F. plk					8 30
1 —	Sw Boulton	242	Thorn	1827	G Bowlby	London	Liv. Mntal	8 A 1	A 1
r. & YM. 41	G. Bowlby		trp. 41				Lon. Petersburg		5 41 2, 13
2 —	Bg R. Waters	126	N. Scot	1826	Waters &	Yarmth	Yar. N'castle	—	41
pt I. B.		98	BB & P Srprs	39					39
3 Milvill	Bg Cornforth	235	Sndrld	1836	Burrell	Ptsmth	Lon. Naples	6 A 1	A 1
C. 38 over	pt I. B.						Cont. 12—2		41 2, 13
4 Mina	Sr J. Gibson	56	Plymh	1830	Bamfield	Falmth	Fal.	—	39
C. 39			pt F. plk						39
5 —	Bg Grant	187	Pool	1833	Willcox &	London	Lon.	11 A 1	
Bk C. 39	Brightman				Brightman		Lon. Jamaica		10 4



# M

No.	Ships.	Masters.	Tons.	BUILD.		Owners.	Port belonging to.	Destined Voyage.	Classification	
				Where.	When.				No. Years first assigned.	Class for Hull & S.
876	Mina	G P. Visser	90	Amstr	1839	Capt. & Co	Amster	Hul. Amstr	7	A 1
7	Minalto	Sr Tregarthn	194	Scilly	1841	St. Mary's Sh. Co.	Scilly	Lon. Sm'rna	12	A 1
8	Mincarlo	Sr Tregarthn	96	Scilly	1839	St. Mary's Sh. Co.	Scilly	Dub. StMic.	10	A 1
9	Miner	Sr JAttridge	96	Ipswh	1831	J. Juxley	Sw'nsea	Sws.	12	A 1
880	Minerva	Sp I. B.	31	Abryst	1803	Knsherby Srprs 37	Glo'ster	Glr. Coaster	—	E 1
1	—	Sr W. Angel	83	Plymh	1823	Smith & C.	Plymth	Ply. Coaster	—	E 1
2	—	Bg Barker	163	Abrdn	1838	Ogilby & C	London	Lon. Hambro	12	A 1
3	—	Bk Boettehn	283	Memel	1839	C. Gubber	Memel	Dub. Memel	7	A 1
4	—	Bk G. Brown	327	Grnck	1822	Anderson & lrp.	Kincar	Cly. C.G.H.	—	A 1
5	r. & s. 30 Y.M. 41	Sr Cogle	83	Poole	1798	Reed & Co	Sndrlnd	Hpl. Dieppe	—	A 1
6	—	Sr A. Connor	98	D'glas	1840	M. Trav'rs	Wicklw	Liv. Coaster	6	A 1
7	—	Bk Duck	349	Whtby	1813	Simpson & Whitby	Whitby	Liv.	—	A 1
8	r. & s. 41 I. B.	Bn Ferguson	153	Dndee	1828	Ferguson	Mntrse	Yar. Baltic	8	A 1
9	—	S T. Furlong	380	Bristol	1829	Miles & Co	Bristol	Lon. Jamaica	10	A 1
890	—	S Geere	987	Bmbay	1812	Manning	London	Lon. India	—	A 1
1	r. & ptd. 24 r. s. & C. 40	Bg Graham	188	Shlds	1805	Carron Co	Gngmth	Lon. Grgnh	—	A 1
2	—	Sr Gravells	102	Brxhm	1830	B. Green	Drtm'th	Lon. NShlds	12	A 1
3	—	Sk G. Griggs	54	Ipswh	1839	Bowten	Maldon	Ips. Coaster	10	A 1
4	—	Bg Harrison	139	N. Sco.	1839	Carrey & C	Belfast	Bel. Bangor	4	A 1
5	—	Bg R. Heard	125	P. E. Isl	1837	Heard, Se	Bidefrd	Bid.	4	—
6	—	Sr R. Hughes	98	Chestr	1796	S. Mason	Liverp'l	Liv. Coaster	—	—
7	—	Bk L. Lawson	175	Dnthm	1815	H. Lawson	Drtm'th	Lth. Drnthm	—	E 1
8	s. 40	I. B. Olderwig	509	Dntzic	1832	Don'sky	Dantzic	Lon. Baltic	—	A 1
9	—	Bg J. Marr	264	NBrns	1840	Paton & C.	Ayr	Cly.	4	A 1
900	r. & C. 4 Iover I. B.	Bk Mills	311	Sndrlnd	1839	Greenwell	Sndrlnd	Liv. Venice	7	A 1
	C. 42 pt. I. B.		331	pt. PP. plk				Liv. Bombay	—	3

Ships.	Masters.	Tons.	BUILD.		Owners.	Port belonging to.	Destined Voyage.	Classification.		
			Where.	When.				No. Years first assigned.	Character for Hull & Stores.	
1 Minerva Sw C.&pts.37	Mitchell	166	Anstru nd.37nw	1819	Williamsn &lrp.40Srprs	Anstrth s41	LivCrnstdt	—	Æ1 A 1	41 dounded
2 — Bg d.24I. B.	Phelin	170	Swedn F&O.	1826	Prze lrp.41	Kilvingtn	Rochstr	—	Æ1	41
3 — Bg	T. Quick	96	Bnstpl nd. K1&	1826	Capt.& Co Srprs 40	St. Ives	Cff.Coaster	—	Æ1	41
4 — Bn f.&C.37	Renteira	124	Bayon	1837	Doriga&c	Santndr	Liv. Havana	9	A 1	37
5 — Bg C.37	Rowland	102	Nwprt 94 Srprs 39	1811	Hoverd & nd. &lrp. 12	Newprt Harvard&	Cff. Dublin Mil.Coaster	—	Æ1	9 40
6 — Bg C.39	Tait	136	Jersey pt F. plk	1826	F. Barnes Drp.40 Srprs42	London	Lon. Nassau	—	Æ1	3
7 — Sr I. B.	Widicmb	146	P.E. Isl BB& P	1836	Williams Srprs 39	Exeter	Tps. Nwstl S. S. 41—4 Yrs	4	Æ1	41
8 Minna Bg I. B.	V. Gass	195	Swnm	1806	E. Krause	Swnmd	Liv. Stettin Lon. Stettin	—	Æ1	8 99
9 — Sr I. B.	M.C. Zell	89	W'lgst	1839	Homeyer	Wolgst	Lth. Wolgst	6	A 1	41
10 Minona Bg r. Y.M.&pts.40	Westrbg	173	Gttnbg O.&RP	1837	Linberg	Gttnbg	Nwc. Brazils	6	A 1	40
Minor Bg	W. Cox	148	Sndrld pts.34	1818	Tizard &c lrp. 38, nw. &lrp.41	Weymh	Wey.	—	Æ1	41
Minstrel Sw C.42	J. Burton	321	Sndrld	1840	Ord & Co.	Sndrld	Lon.	9	A 1	A 1
3 — Bk C.39pt I. B.	Jenkinson	357	Hull lrp.33&36	1811	T. Ward	Hull	Liv. Calcutta Liv. StAndw	—	Æ1	5 4,43
4 — Boy Bg C.41	W. Moyse	244	Shrhm	1839	R. Harvey	London	Liv. Lima	12	A 1	41
5 — Minstrel Sw	Wright's n	273	Sndrld	1837	Ord & Co	Sndrld	Sld. Quebec	9	A 1	SUNK
6 Minx Sr C.40	Dillon	60	Lon dn Drp.38	1832	Hackwo'd &40	London	Lon.	12	A 1	A 1
7 Mir Pol C.40overpt I. B.	Warglien	315	Fiume	1833	V. Perick	Trieste	Lon. StMich Lon. Pnmbc	8	Æ1	41 1.43
8 Miranda Sr C.41	S. Artis	131	Cowes Drp.41	1838	Baylis &C	London	Lon Malaga Lon. StAndw	12	A 1	A 1
9 — Sr C.—	A. Brook	84	Shmtn	1826	Visger	Bristol	Brs. Africa	—	Æ1	3, 13
10 — Sr	H. Nelson	91	PtGlsg 80 P. TSds	1829	McLean	Belfast	Bel. Liverp'l	9	Æ1	41
11 — S C.32	Sowell	300	Bristol	1828	Bos'nquet	London	Lon.	10		39
12 Miriam Bg s.32I. B.	Bambery	58	France s TSds of RP		Howard rp.32nd. &S	Tgmn'h rprs35	Tgn. Nfndld	—	E 1	37
13 — Sw I. B.	G. Ayre	198	Sndrld Drp. 41	1837	Penman&	Sndrld	Sld.	6	A 1	41
14 Mischief Bg r.&C.47	RDownes	252	Ptsmth 196 Srprs 37	1834	Vianna&c	Liverp'l	Liv.	11	A 1	41
15 — Sr YM.Im.42,pt I. B.	J. Leader	115	Plymh 95 Drp.42	1841	Gent & Co	Plym'th	Ply. Medit.	11	A 1	5



# M

No.	Ships.	Masters.	Tons.	BUILD.		Owners.	Port belonging to.	Destined Voyage.	Classific.
				Where.	When.				
926	Mitchel Grove Bg I. B.	COsborne	137	Arndl	1815	Isemongr	Arund'l	Pts. Sndrlnd	— AE
7	Mobile Bk r.&C.41	Thomson	223	N Brns	1836	Neish&Co	Dundee	Dun. Achgl	5 A 1
8	Modellen Bg I. B.	J. Brunn	90	Norwy	1806	A. Tofte	X'tiana	Dub. Livrpl	— E. 1
9	Moffat Bk r.&d.32YM.39pt	J.Guilb'rt I. B. Y.M.42	822	Bengal	1807	T. Ward	London	Lon Sydney	— 7E1
930	Mogol Bg I. B.	F. Felose	224	Naples	1838	F. Felose	Naples	Shl. Medit.	5 A 1
1	Mohawk Bg Y.M.42		176	Bristol	1842	R&WKng	Bristol	Brs. Africa	12 A 1
2	— Bk C.39overptI.B.	Bulcraig Jordison	269	Nwcastl	1834	J. Carr	Nwcastl	Bwk.SAmer	7 A 1
3	— S C.&pts.40	J. Miller	426	Grnck	1840	Glass&Co	Grenck	Cly. Quebec	10 A 1
4	Mojra S r.&d.31C.35pt	Owen	650	India	1813	Owen & C	London	Lon. Calcut.	— 311
5	Molly Sr r.&d.31C.35pt	P. Poletz	148	Libau	1833	Kock&Co	Revel	Lon. Revel	7E1
6	Molson Sw C.41	Wright	214	Dndee	1830	Low, Jun.	Dundee	Lon.	7
7	Mona S r.&C.41	J. Glass	396	Isl M'n lrp.41	1833	Glass&Co	Liverp'l	Liv.	7 A 1
8	— Bk Y.M.42	Milligan	188	Ipswch Sprs 37	1831	Henty	L'ncst'n	Lon. Lncstn	12 A 1
9	Mona's Queen Sr I. B.	J Corkhell	77	Rmsay	1838	T Fargher	R'msay	Liv. Coaster	6 A 1
940	— Isle I. B.	H. Jones	77	Isl of A	1838	Roos&Co	B'maris	Lon. Shrhm	4 A 1
1	Monarch Sp I. B.	Amos	58	Wdbge ptRP.	1839	Taylor&c	Wdbge	Lon. Wdbge	8 A 1
2	— Sw r.&YM.41	J. Brown	220	Hringt E.&T.p	1822	Mondel & nk nd.41	Liverp'l	Liv StLucie	— 7E1
3	— S r.&C.42	C.Dorning J. Booth	585	Mrimc 702	1837	Catto&Ss	Aberdn	Liv. Bmbay	3 A 1
4	— Bk F.Y.M. & Pts. 14	Douglas W. Man	316	Grnck PP. TS	1835	Pinkerton Dunlop&	Glasgw Irvine	Liv. Glasgw Cly. Quebec	12 A 1
5	— Stm C.42	Frazier	516	London	1833	G.S.N.Co	London	Lon. Leith	7E1
6	— Sr ptI.B.	Hartnoll	106	Bnstpl	1839	Capt.&Co	Bnstpl	Bpl.Coaster	12 A 1
7	— Sw	RJackson	269	Sndrlnd	1839	R. Dauson	Sndrlnd	Sld. Medit.	9 A 1
8	— Bg I. B.	James Kahler	321 193	Drp.40 Stettin	1837	T. Brown Schlutow	Stettin	Sld. N. Amer. Lon. Syra	7 A 1
9	— Stm r.&C.39	Lambert	217	Grnck RP.plk	1836	Musebina	Constpl	LonConstpl	5
950	— S Y.M.41	leLacheur	234	Grnsy	1841	Lacheur&	Grnsey	Liv. StLouis	8 A 1

392

Ships.	Masters.	Tons.	BUILD.		Owners.	Port belonging to.	Destined Voyage.	Classification.	
			Where.	When.				No. Years first assigned.	Character for Hull & Stores.
1 Monarch Sr	Manning	121	Ipswch	1838	L. But. Co	London	Lon. Hrlngn	12	A 1
2 — S	Robertson	464	Leith	1840	Duncan &	Leith	Lon. Bmbay	12	A 1
3 — f. & Y.M. 40	J. Wood	223	Thorn	1830	Brownl'w	Hull	Hul. London	7	A 1
4 Monica Bg	Haisman	146	P. E. Isl	1825	W. Lee	Rochstr	Stk. Rchstr	—	E 1
5 Monkey Sr	J. Stewart	116	Pt Gls	1839	M' Brair &	Glasgw	Cly. Watfrd	8	A 1
6 Monkton Bn	J. Armore	132	N Brns	1839	Powell & c	Liverp'l	Liv. Bristol	4	A 1
7 Monk w' armth Sw	Oswald	249	Sndrld	1838	Hpl & Dur	Stocktn	Sld. London	6	A 1
8 Monmouth Bg	J. Adams	211	Mnmh	1825	Ogden & C	Bristol	Brs. Trieste	9	E 1
9 — Sr	J. Beynon	151	N wprt	1840	Capt. & Co	Newprt	Npt. Stektn	12	A 1
10 Montague Bg	Bowie	157	Shmtn	1825	Oliver	Sndrldnd	Sld. Medit.	10	
1 Montagu Bk	G. Carib	308	Perth	1839	Graham &	Perth	Liv. Bomby	5	A 1
2 Montcalm Bg	Chambers	214	Queb'c	1828	T. Benson	London	Lon.	7	
3 Montefiores Bk	Paul	293	Sndrld	1839	R Fenwck	London	Lon. Ceylon	10	A 1
4 Montezuma Bk	Selkirk	200	Dmbrt	1834	J. Cross	Glasgw	Liv. Vlprso	7	E 1
5 Montreal S	Tinker	503	NYork	1833	Champlin	N. York	Lon. NYork	10	A 1
6 — Bk	P. Stewart	308	Irvine	1814	J. Greig	London	Lon.	—	E 1
7 Montrose Bk	J. Peter	350	Dndee	1840	Soot & Co.	Dundee	Lon. Calcut.	9	A 1
8 Mor Bk	W. Young	451	London	1839	T. C Smith	London	Lon. Bomby	12	A 1
9 Morayshire Bk	Lamotte	316	Sndrld	1835	Masson &	London	Liv. RioJan.	10	A 1
10 Morfa Sk	F. Francis	59	Swns'a	1840	Williams	London	Lon. Swansa	10	A 1
1 Morgan Bg	W. Dunn	162	Dndee	1832	G. Kidd	Dundee	Liv. Narva	7	E 1
2 Morgiana Bk	G. Duncan	354	Qubec	1826	Edwards	Dundee	Dun. Baltstn	—	E 1
3 — Bg	Hthrgntn	211	Prtlnd	1830	Sinclair &	Belfast	Bel. Demrar	5	
4 Morley S	Evans	492	London	1811	Heath & C	London	Lon.	—	E 1
75 Morning Star Sw	Alderson	266	Sndrld	1835	Thomps'n	Sndrldnd	Sld.	8	A 1



No.	Ships.	Masters.	Tons.	BUILD.		Owners.	Port belonging to.	Destined Voyage.	Classification	
				Where.	When				No. Years first assigned.	Charge for Hull &c.
976	Morning Star Bk r.d.&C40	Harrison	245	Scrbro trp.40	1825	Tindall&c	Scarbro	Lon. Ceylon Rest.40—	10 A 1	7 2
7	— Sp	P. Mailne	53	Aldbr	1831	J. Crow	Berwck	Ber. Glasgw	10 A 1	41 2
8	— Stm I.B.	A. Scott MC.	74	Kincar O.&F. lrp.36	1815	St.Pkt.Co	Fishrow	Lth.Berwck	— E 1	36
9	Mornington Sw I.B.	M'Donld	230 231	Sndrld	1842	J. R. Tuer	Sndrld	Sld. Cherbg	7 A 1	4
980	Morton Bg		152	Wthvn n TSds& Srprs	1825	Webster	Wthavn	Whn. Colli'r	— A 1	5
1	— Sr I.B.	J. Morton	82 73	Bidefd nd.&Srp rs42	1833	Morton	St. Ives	St.I. Wales	10 A 1	41
2	Morwelham Sk	Towells	42	Plymh nd.&lrp. 41	1787	Southey	Bristol	Brs. Falmth	— A 1	2
3	Mose Bg I.B.	Furno	192	M'sina pt P. plk	1838	Madaffari	Mesina	Liv. Naples	8 A 1	39
4	Moses John Sw I.B.	Johnson	197 191	Sndrld Drp.41	1839	Jonasohn	Sndrld	Sld. London	7 A 1	41
5	Moslem Bg C.40	J. Vale	170	Yarmh	1835	J. Vale	London	Lon.	12 A 1	40
6	Mosley Sw I.B.	Addison	240 217	Sndrld pt PP. plk	1838	Crawford	S Shields	Lon. Memel	6 A 1	41
7	Mould Bg pt I.B.	R. Morris	226	Shilds Srprs 37	1821	Metcalf	London	Nwc. Londn	— E 1	37
8	Mount Edg- combe Sr pt I.B.	J. Odgers	100	Plymh	1838	S.Dev.SC	Plymh	Ply.Coaster	12 A 1	38
9	— Stewart El- phinstone S YM.	N Stewart &ptr.&s.39	387	Grnck PPTsd s pt n	1826	Fleming	Glasgw	Lon.Bomby	— A 1	41
990	Mountain Dew Sp I.B.	T Mathew	48	Cstltn RP. TS ds	1837	Atteridge	Cstltwn	Brs. Ireland	6 A 1	38
1	— Maid Sr I.B.	D. Davies	133	Cardiff	1836	Capt.& Co	Cardiff	Cff. Liverp'l	10 A 1	36
2	— Sw C.41	Wighton	200 194	Dndee	1841	R. Pryde	Dundee	Dun. Marslls	7 A 1	41
3	Mountaineer S r.&s.41 I.B.	M'Cary	487	Whby nd. w. & TSds	1809	Campble	Quebec	Sou.N.York	— A 1	3
4	— Bk C.38	Kind	355	Grnck O. Ght & Morr o PP. TSds	1835	Anderson	Grenck	Lon.	11 A 1	3
5	— S I.B.	Stickney	814 870	N Brns BB.O.H & S.	1840	J. Kirk	St. Jhns	Cly. Savana	4 A 1	40
6	Mozambique Bk f.s.&C.36	D. Cronck	398	N Brns BB.O. & P. Not Op.	1833	Lavitts	St. Jhns	Lon. StJhns	5 —	39
7	Mulgrave S Bk C.42	Wells	362	Whby Srprs 34 &42	1824	Wells	London	Lon. Hndras	— A 1	21
8	Munford Sr r.&C.38	Cleveland	168	Yrmth	1835	Cleveland	Yarmth	Lon Austral	12 A 1	38
9	Mungo Park C.43 Bk C.38 overpt	Anderson I.B. Thompson	224 248	Abrdn O.B. Bl & F.	1838	Thomps'n	Aberdn	Abn. Malta	5 A 1	38 6
1000	Munro Bg r.&C.39	Balfour	213 225	Leith	1839	Munro&C	Leith	Liv. Genoa Lth. Pt Philp	9 A 1	6 4

Ships.	Masters.	Tons.	BUILD.		Owners.	Port belonging to.	Destined Voyage.	Classification.	
			Where.	When.				No. Years first assigned.	Character for Hull & Stores.
1 Munster Lass Sr <del>C.40</del>	Farman	136	Ipsw'h	1834	G. Carew	C. Town	Lon Marcho	7 A 1	
	PH. & C. 42		O & E.	Srprs 41			Lon, Cont. 41 —	27 41	
2 Murray	S Frodsham	306	Livrp'l	1824	L'wrnce &	Liverp'l	Liv Jamaica	10 *Æ 1	
	C.37		ptND &	Srprs 37				41	
3 Musica	Bk Maitland	201	Sndrld	1838	Watson &	London	Lon. Lghrn	10 A 1	
	C.38		PP. TS ds					1040	
4 Mutual	Bg C. Forster	182	Sndrld	1811	Chickens	Nwctl	Nwc. Coastr	— E 1	
	I.B.		166	O & E.	Srprs 38			38	
5 Myrene	Sw Garry	225	Sndrld	1839	Hall & Co	Sndrld	Sld. W. Ind.	10 A 1	
	F. & C. 41		244					41	
6 Myross	Sp P. Cowig	29	Cove	1829	Lloyd & C	London	Lon. Cork	— Æ 1	
	I.B.		32	O & E.	P plk ND & TS ds 39			40	
7 Myrtle	Sr R. Carter	84	Salcm	1832	Weym'th	Drtmth	Liv. Lisbon	11 A 1	
	C.39 pt I.B.		69					40	
8 —	Sw J. Short	233	Sndrld	1831	Andrews	Sndrld	Sld. London	7 —	
	I.B.						want-add it'nalfast'nings	37	
9 —	Bg R. Sutter	60	Abrdn	1809	W. Steel	Aberdn	Abn. Nestle	— Æ 1	
	d. 39 I. B.		ND. & TS ds 35	NK1 & Srprs 39			Abn. Coaster	8 41	
10 Mysore	Bk H.J. Ward	290	Livrp'l	1840	Chapman	Liverp'l	Liv. Singpr	10 A 1 A 1	
	C.43 <del>C.40</del>		300 pt PP. p lk		& Willis		Lon,	40 3,43	

•• Additional Ships are inserted in the Supplement at the end of the Register.

395



No.	Name	Address
1	...	...
2	...	...
3	...	...
4	...	...
5	...	...
6	...	...
7	...	...
8	...	...
9	...	...
10	...	...
11	...	...
12	...	...
13	...	...
14	...	...
15	...	...
16	...	...
17	...	...
18	...	...
19	...	...
20	...	...
21	...	...
22	...	...
23	...	...
24	...	...
25	...	...
26	...	...
27	...	...
28	...	...
29	...	...
30	...	...
31	...	...
32	...	...
33	...	...
34	...	...
35	...	...
36	...	...
37	...	...
38	...	...
39	...	...
40	...	...
41	...	...
42	...	...
43	...	...
44	...	...
45	...	...
46	...	...
47	...	...
48	...	...
49	...	...
50	...	...
51	...	...
52	...	...
53	...	...
54	...	...
55	...	...
56	...	...
57	...	...
58	...	...
59	...	...
60	...	...
61	...	...
62	...	...
63	...	...
64	...	...
65	...	...
66	...	...
67	...	...
68	...	...
69	...	...
70	...	...
71	...	...
72	...	...
73	...	...
74	...	...
75	...	...
76	...	...
77	...	...
78	...	...
79	...	...
80	...	...
81	...	...
82	...	...
83	...	...
84	...	...
85	...	...
86	...	...
87	...	...
88	...	...
89	...	...
90	...	...
91	...	...
92	...	...
93	...	...
94	...	...
95	...	...
96	...	...
97	...	...
98	...	...
99	...	...
100	...	...

Ships.	Masters.	Tons.	BUILD.		Owners.	Port belonging to.	Destined Voyage.	Classification.	
			Where.	When.				No. Years first assigned.	Character for Hull & Stores.
1 Nadeshda Bg	J. Silven	344	Finlnd	1841	J. Lang	Br'hstd	Lon.	5	A 1
	C.42		F.						3
2 Naiad Bn	Lindsay	119	Bristol	1835	Lindsay	London	Lon. Brmda	8	A 1
	YM 39	103							39
3 — Bg	A. Low	113	Wh'tby	1815	Mitchell &	Leith	Lth. Baltic	—	E 1
									34
4 — Sw	M Wright	113	Yrmth	1825	Musket &	Clay	Nwc. Coastr	—	E 1
	I. B.		Srprs 40 & 42				Nwc. Meditran		6 40
5 — Bg	L. Phillips	130	Crmar	1838	Phillips &	Crmthn	Lon.	11	A 1 A 1
	C.42 pt I. B.	150	Drp. 42		Liv. St Domingo	S. S. 41	S. S. 41 — 2 Yrs	10	4 3, 43
6 — Bg	Watson	254	Sndrld	1831	Hunter & c	Sndrld	Sld. Amer.	8	E 1
									4
7 Naiade Sr	S. Hayes	122	Stnhse	1837	Hayes & C	Falm'th	Ply.	12	A 1
	C.37								38
8 Nailer Bk	J. Wilson	312	Qubec	1828	Smith & C.	Scarbro	Dub.	—	E 1
	pts. 41 Y.M. 41		O. & E. Srprs 38 & 41		wants capt	Liv. Hambro	S. S. 41 — 2 Yrs	11	4 5. 43
9 Nairns Bk	Harrison	256	Nwcstl	1842	Nairns	Nwcstle	Nwc. Havan	9	A 1
	C.42 pt I. B.	265							3
10 Nais Sr	J. Easton	150	Nwprt	1837	J. Procter	Liverp'l	Liv. Almeria	11	A 1
	C.37 Y.M. 42	140					Liv. Gibraltar	9	4 1
11 Najade S	Leonhrdt	390	Pillau	1805	Kitlitze	Pillau	Lon. Baltic	—	E 2
	I. B.		ND. & TS ds 19						35
12 Najaden Bk	Thurman	483	Bjrnbg	1839		Bjrnbrg	Lon.	4	A 2
	I. B.		F.						39
13 Nancy Sr	J. Allen	96	Mistly	1801	Tovell	Harwch	Pad. Nwcstl	—	E 1
		69	D.S. — Sr prs 35		Drp. 40				40
14 — Sr	Andrews	90	Hayle	1838	Harvey &	St. Ives	Pnz. Coaster	10	A 1
	pt I. B.	74					Pnz. Naples	12	20
15 — Bg	H. Cohn	159	Grnsy	1819	Mrqund &	Grnsey	Lon. Grnsey	—	E 1
	C.42 C.38	124	nw TS ds & lrp		.33 lrp. 38	Kn, pt n	& Srprs 42 Gns.		40
16 — Sr	J. Cousins	116	P. E. Isl	1838	M Warren	Tgnmth	Tgn. Lisbon	4	A 1
	I. B.		BB. J. & S.		Drp. 39				41
17 — Sr	W Gifford	76	Brxhm	1837	Bartlett	Brixh'm	Drt. Seville	10	A 1
	pt I. B.						Lon.	11	40
18 — S	Hendersn	382	Mntral	1819	Thomps'n	Gngm'h	Lth Savanna	—	E 1
	r. & s. 41		WO. ND TS ds & lrp. 36		Sr prs 39		S. S. 41 — 4 Yrs		41
19 — Sr	T. Keeley	71	Dngvn	1825	Pierce & C	Dngvrn	Ygh.	—	E 1
			pt RP. plk 1r		p. 41				41
20 — Sr	R. Laurie	93	Perth	1838	R. Laurie	Anstru	Lon.	5	A 1
	I. B.	82	O. E. & Bh		Drp. 40				40
21 — Sp	Lelvhelyn	64	Crdrign		Roberts &	Milford	Mil. Coaster	—	
			al mrb. 32 Drp		39				39
22 — Sr	M Ininey	97	Livrpl	1803	J. Duffey	Dndalk	Wrk. Dndlk	—	
		84	ND. 35 lrp. 39						39
23 — Sr	R. Miller	82	H'stgs	1840	Smith & C.	Watfrd	Lon. Liverpl	10	A 1
	I. B.								40
24 — Sr	J. Shaw	93	Leith	1838	J. Shaw	Gnsbro	Hul. Londn	8	A 1
		83	Srprs 41						41
25 — Bg	C. Shearer	133	Prize		Brown & C	Salte'ts	Cly. Marslls	—	E 1
	I. B.		Srprs 38						38



No.	Ships.	Masters.	Tons.	BUILD.		Owners.	Port belonging to.	Destined Voyage.	Classification	
				Where.	When.				No. Years first assigned.	Charter for Hull &c.
26	Nancy Sw ptd.33&pt42I.B.	Steph'nsn	253	Sndrld O.E&P	1817	J. Ingo n Tsd s& lrp.39	Nwcastle	Shl.	—	E 1 3
7	— Sr	N. Way	138	Wymh ptnd.41	1826	Way&Co	Wymth	Lon. Dublin	10	Æ 1 41
8	— Bg s.38	J. Wilson	159	Wrktn	1802	Douglas &	Hrngtn	Liv.Nfndlnd	—	Æ 1 40
9	— Sw s.36I.B.	G. Winch	298	Mryl'd lrp.36Sr	1774	J. White prps 38	S Shields	Nwc.Londn	—	E 1 39
30	— Brown Sr	J. James	96	Cork	1832	Brown&c	Cork	Liv. Coaster	9	Æ 1 41
1	— Munro Bg C.&pts.40	P. Burnett	150	Grnck 153 pt P.plk	1840	J. Leitch	Grenck	Cly. St Thos	8	A 1 40
2	Nancy's Sp	WDaws'n	58	Krkldy Srprs 36	1819	JUNthank	Hull	Hul.	—	— 38
3	Nankin S Bk YM.41	G. Palmer	456	Sndrld 567	1841	G. Palmer	Nwcastle	Sld. E. Inds Lon. Calcutta	10	A 1 41
4	Nanny Sp	J. Petersn Beveridge	59	Kincar 51 pt F.B. nd.	1809	D. Gray & lrp 40 Dip. 13	Kincard	Lth. Coaster	—	Æ 1 4
5	Nanscow Sp I.B.	J. Horswll	54	P'dstw lrp. 25 & 39	1812	TTremain	Padst'w	Pad. Coastr	—	— 39
6	Nanteos Sr ptI. B.	T Griffiths	78	Abryst 67	1840	Jones&Co	Abryst	Abs. Coastr Liv. Havre	12	A 1 40
7	Naparima Sw	D. Wilson	290	Quebc Drp. 39	1828	Edmonds Srprs 40 Drp. 41	Dublin	Dub. Quebc S. S. 39—5 Yrs	—	Æ 1 4
8	Napier Sw I. B.	Hendersn	221	Sndrld 222	1840	Stotherd	Sndrlnd	Sld. London	7	A 1 40
9	— Sr C.42 pt I.B.	S. Ravelly Johnson	151	Stcktn 139	1841	Mellanby Clark & Co	Stocktn Nwcastl	Stk. Shrham Nwc. Meditran	8	A 1 10
40	Naples Packet Bg C.lm.41	T Richrds	159	Yrmth Drp. 36	1824	Prior nd. & Srprs 41	London	Npt. Naples Lon. Naples	12	Æ 1 9
1	Napoleon S C.41	Bendixen	413	Apnrd	1841	Capt.&Co	Apenrd	Liv. Rio Jan	6	A 1 4
2	Wrecked C.38 overpt I.B.	Sr Childs	87	Bltimr 31 U. S. O.		W. Afr. Co & P. Srprs 37	London	Pts. Africa	—	— 39
3	— Bk C.39	J. Joyce	233	Jersey	1834	Ramie	Jersey	Lon.	8	A 1 39
4	— Bg C.39	W. Poor	232	Bltimr PPTSds	1832	B. Bang	Boston	Liv. Vlpraso	7	— 39
5	Narcissus Bg YM.39	Currie	207	Scrbro	1836	Tindalls	Scarbro	Lon. Ceylon	11	A 1 39
6	— Bg	Shepherd	191	St.Jhns lrp.41	1828	Smith & C	London	Pnz. Wales S. S. 41—4 Yrs	—	Æ 1 41
7	Naslednick Stm r.&C.35	G. B. Boss	268	Londn pt F.plk	1835	Ptsbg StC	Petsrbg	Lon. Ptrsbg	7	A 1 35
8	Nathaniel Bg I. B.	W. Huby	102	Yrmth	1785	A. Tevie	Maldon	Nwc. Maldn	—	E 1 35
9	Native Sr	P. Codd	119	Wxfrd	1834	C. Archer	Wexfrd	Lon. Dublin	10	A 1 34
50	— Sr I. B.	J. Martin	130	N'fnd 87 BB.S&	1833	J. Eales W.H. Drp. 38&41	St.Johns	Ply. Portugl S. S 41—3 Yrs	4	Æ 1 41

Ships.	Masters.	Tons.	BUILD.		Owners.	Port belonging to.	Destined Voyage.	Classification.	
			Where.	When.				No. Years first assigned.	Character for Hull & Stores.
1 Native	Bg C.41	Murphy	227	Wexfd	1840	Breen & C	Wexfrd	Liv. M'ntral	4 A 1
		N. Dunlop	184	O.E. & Y P.				Liv. Vera Cruz	12 44
2 —	Sr I.B.	Prosser	97	C. Twn	1830	Attridge	C. T'nsd	Liv. Coaster	8 A 1
			88	send					41
3 Nautilus	G	Aslop	157	Hnovr	1835	Capt & Co	Blmth	Lon Bremen	7 A 1
									35
4 —	Bg C.42	Gibson	232	Scilly	1840	Hosking	Scilly	Liv. RioJan.	12 A 1
									3
5 —	Bg I.B.	H. Graff	205	Stettin	1837	Ladndrff	Stettin	Liv. Hmbro	7 A 1
								Lon. Stettin	40
6 —	Sp I.B.	Hawken	82	Pdstw	1839	Tredwen	Padstw	Pad. Wales	10 A 1
									39
7 —	Sp	G. Hill	53	Boston	1824	C. Wright	Boston	Lon. Boston	—
			47	nd.w. T		Sds & lrp.39			39
8 —	Sw ptd.36 I.B.	Hoppers	204	Shilds	1796	Hart & Co.	S Shilds	Shl. London	— E 1
				O. & E. pt RP		plk Srprs36 & 40			40
9 —	Bg	Johnson	138	Ipswh	1811	Alexandr	Ipswich	Liv. Dordt	— *E 1
			125	nd.&lrp.36				Ips. Coaster	11 4
10 —	Bk	M. D'r mid	400	Shelds	1833	J. Somes	London	Lon. N.S.W	8 *E 1
				YM.43		Lon. Transpt	Lon. Cont.41		12 20
1 —	Sr	M. Kenzie	123	Plymh	1825	Anderson	Aberdn	Dub.	—
				Srprs36 & 39 R.		Turner nd. & TSds39		Srprs42 Abn. Coaster	39
2 —	Bg d.42 s. —	R. Turner	135	Scrbro	1827	Tindall	Scarb	Lon. Rest.43	6 *E 1
		Mckwood		lrp.37 S				Sr. Coaster	10 44
3 —	Bk	Morrison	399	Nestle	1808	M Forster	London	Brs.	— E 1
				n K136 wd.37		Srprs41			41
4 —	Bk	Purchase	346	London	1836	H & J Blyth	London	Lon. Maurit	12 A 1
			420						40
5 —	Sr	Rennels	116	Tgnmh	1841	Dugdale	Brxham	Tgn.	12 A 1
			108						41
6 —	Sw	J. Roche	156	Sndrld	1834	G. Prest	Wisbch	Sld. Coaster	8 A 1
			147						40
7 —	Sw	Routlege	279	Sndrld	1842	Spark & C.	Sndrld	Sld. Copngn	8 A 1
			291						2
8 —	Sk I.B.	R. Stevens	54	Hayle	1834	Harvey & Hayle	St. I. Bristol		10 A 1
									35
9 —	Bg	J Williams	135	Mrypt	1834	Williams	Wymth	Lon St Lucie	5 A 1
				pt RP. p lk Srprs42				Cont.39 —	2 11 40
10 Navarin	Bg I.B.	J. Daitz	199	Stettin	1828	A. Gibson	Dantzic	Nwc. Medit.	— A 1
				pt nd.38		Drp. 40			1
1 —	Bg	W. Hardy	226	Sndrld	1828	G. Barrick	Whitby	Wtb. Collier	9 A 1
			236	len.41					41
2 Navarino	Bk	SCleverly	427	PE Isl	1828		Quebec	Ply. N Amer	—
		wants repair		BB & P		lrp.35 Srprs36 & 37		S.S.39 — 3Yrs.	40
3 —	Sr	Mauger	94	Rye	1828	Mauger & Grnsey	Lon. Grnsey		10 A 1
		Ollivier	104	trp.37			Gns. London	Rest.37 —	7 40
4 —	Sr	TPaynter	51	Bidefd	1828	Capt. & Co	St. Ives	Poo. Liverpl	10 A 1
				nd & Srprs40					5
5 —	Bk	Warming	493	Cochn	1808	T. Ward	London	Lon.	— *E 1
				T. alm. rb.35					4



N

No.	Ships.	Masters.	Tons.	BUILD.		Owners.	Port belonging to.	Destined Voyage.	Classification	
				Where.	When.				No. Years first assigned.	Class for Hulls.
76	Navigateur Sr I.B.	Oestman	100	Schlau	1835	Oestman	Mklnbg	Liv.Hmbro	7	A
7	Navigator Sw ptd 34pt I.B.	C. Baker	228	Sndrld	1813	Bell & Co.	Nwcstle	Nwc.Londn	—	E 1
8	— Bg I.B.	C. Eckell	249	Norwy O.&F.	1840	B. Blehr	Brewig	Pnz. Amstr	4	A 1
9	— Sr C.41	LeFeuvre	157	Jersey 143 pt F.plk	1840	LeCaux &	Jersey	Jer. Brazils	8	A 1
80	Navy Bg pt I.B.	Fea	188	Whitby nd.30,n	1822	Gee & Co.	Hull	Hul.Baltic	—	E 1
1	Naylor Bg I.B.	H. Jubb	149	Hull Srprs 36	1815	Standing pt nd. & lrp.39	Goole	Lon.Hmbro Lon.Oporto	—	E 1
2	Nearco Pol C.lm.41	Ferraro	196	Genoa	1837	J. Ferraro	Genoa	Lon. Genoa	8	A 1
3	Negotiator Sw Y.M.41	J. Young	294	Sndrld	1840	Lonie & C	Sndrlnd	Liv.	7	A 1
4	Nelly Bg I.B.	Brthwaite	130	NBrns S.&B. P.plk	1828	M. Gowan	Wthavn	Whn.Coastr	—	E 1
5	— Sk J. Clay	Llewellyn	54	Abrdn NB.35	1790	W. Harris	Milford	Mil. Coastr	—	E 1
6	Nelson Bg C.42	M. Laren	150	Jersey pt F.b.	1835	Tyser & C	London	Lon.N.Zlnd Cont.42—	7	A
7	Nelly Sr d.—I.B.	J. Ord	58	Scrbro 27 O&Ppl	1802	J.&R.Ord	NShilds	Shl. Coaster	—	E 1
8	— Sr	D. Roberts	80	Kincar 72 n TSds2	1811	D. Roberts	Mntr'se	Mtr Coaster	—	E 1
9	— Bg	T. Rodford	160	Blyth 169 n TSds & Srprs	1819	W. Smith	Blyth	Bly.London	—	E 1
90	Nelson Sw pt I.B.	Carter	215	Sndrld	1837	Everard &	Lynn	Hpl. Ptrsbg	7	A 1
1	— Bg C.42	M. Laren	150	Jersey pt F.b.	1835	Tyser & C	London	Lon. NZeal Cont.42—	7	A 1
2	— Sp I.B.	Monkm'n	64	Wells	1825	Spurr	Boston	Yar.	—	E 1
3	— Bk f.s.&Y.M.40	Sayers	246	Londn n TSds	1815	Flower & c	London	Lon. Syd'n'y	—	E 1
4	— Sr I.B.	R. Sims	121	Yrmth 106	1840	Clifton & c	Yarmth	Yar. Meditr.	11	A 1
5	— Sw PH.&S.311.B.	Tomlins'n	245	Stcktn Srprs 35	1799	T. Barker	SShilds	Lon. Quebc	—	E 1
6	— Bg pts.41,I.B.	J. Waite	210	Mrypt ptn TS ds31p	1801	Waite & C.	Marypt	Mpt. Quebc s41 Liv. New fild	—	E 1
7	— Packet Sr s.36	T. Meadus	124	Cork Srprs 36 & 37	1825	Goss & Co.	Poole	Poo. Nfndld	—	E 1
8	— Village Bg Bk C.32	M. Powers	384	Mrimc BB.P. & E.	1826	Casement	Belfast	Bel. Charlstn	—	E 1
9	— Wood Bg C.43. & C.38	W. Ball Robinson	310	Mrypt O.&P.n	1826	Robinson	Marypt	Liv. Marnhm Mpt. Demtrara	—	E 1
100	Nepaul S Y.M.42	C. Campbell	462	Grnck	1842	Campbell	Grenck	Cly. Bmbay	8	A 1

399

Ships.	Masters.	Tons.	BUILD.		Owners.	Port belonging to.	Destined Voyage.	Classification.	
			Where.	When.				No. Years first assigned.	Character for Hull & Stores.
1 Neptune Bk pt I.B.	J. Adams	456	N.Sco.	1839	Riechnbg	Nwcastle	PlyN.Amer	4 A 1	41
2 — Bg	J. Brown	227	BB.Hk Dysart	1817	S&P	Norman &	Kirkldy Nry Quebec	— E 1	34
3 — Bk	Christnsn	250	Libau	1838	Christnsn	Liebau	Liv.	6 A 1	41
4 — Bg	Cunngm	145	Yrmth Drp.37	1829	Job & Co	Liverp'l	Liv. Nfndld	12 <del>AE</del> 1	3
5 — Bg	Darnton	211	Stcktn	1835	Laing	Stocktn	Lon Stocktn	7 A 1	AE 1
6 — G	Dllewyng	110	Brusls	1819	Dansaert	Antwrp	Lon Antwrp	— AE 1	40
7 — S	Ferris	644	Calcut	1814	Mangl's &	London	Lon Madras	— <del>AE</del> 1	5
YM.42 I.B.	D Jenkins	58	Abryst	1810	Watkins &	Abryst	Abs Coaster	—	AE 1
8 — I.B.	J. Michael	37	Crldgn	1827	Phillips &	Cardign	Gr. Coaster	— AE 1	39, 43
9 — I.B.	J. Lloyd	37	Srprs 39					— AE 1	40
10 — S	M'Donld	368	Chepst	1836	Lockett &	Liverp'l	Liv. Vlpraso	10 A 1	41
1 — C.41	M'Guinss	189	Sndrld	1804	E. Cole	Rochstr	Sld. Rchster	—	39
2 — I.B.	H. Miller	267	Sndrld	1838	Fenwick	London	Lon. Brmda	9 A 1	41
3 — I.B.	A. Munro	284	Sndrld	1825	Atkinson	NShilds	Shl. Petrsbg	— A 1	AE 1
4 — pt I.B.	Murray	312	N.Brns	1825	J. Lidgett	London	Lon. N York	— AE 1	5, 37
YM.41	W. Noy	71	Wdbg	1807	Cowell & c	London	Ips. London	— AE 1	2, 41
5 — I.B.	H. Smith	174	Shi'lds	1837	Mitcalf &	Nwcastl	Shl. Hull	6 A 1	41
6 — pt C.—	Stafford	194	Sndrld	1840	R. White	Sndrld	Sld. Schd'm	5 A 1	40
7 — I.B.	Stephens	149	Grns'y	1839	Radford	G'rnsey	Gns Coaster	9 A 1	39
8 — Bg	Thomps'n	140	Blyth	1813	Hurd & Co	Wrkgtn	Wrk Collier	— AE 1	40
20 — G	J. Vesser	84	Venar		J. Hesse	Vennar	Brs. Hmbro'	—	39
1 — I.B.	T. Vittery	86	Brxhm	1819	Vittery's	Brixhm	Cff. Coaster	— AE 1	6, 44
2 — I.B.	J. Wagner	126	Finlnd	1830	Gldschmd	Dantzic	Hul. Dantzic	— E 1	36
3 — I.B.	J. Wallace	267	Whby	1811	Jobling & c	Hartley	Bly. Baltic	— A 1	5, 38
4 — pt d. 38 I.B.	Witinghm	621	London	1837	Gen. SNC	London	Lon Hmbro'	6 A 1	2
F. & C.40	Young	26	Hull	1802	Seals	Lynn	Lyn. Nwcastl	— AE 1	4



No.	Ships.	Masters.	Tons.	BUILD.		Owners.	Port belonging to.	Destined Voyage.	Classific.	No. Years first assigned.	Change for Hull & S.
				Where.	When.						
126	Neptunus G	Bakker	130	Pekla		Capt.	Sapmer	Liv. Rtrtdm	—	E 1	40
7	I.B. G	Krnstyer	67	Peckla	1829	Capt. & Co	Amster	Hul. Amster	7	E 1	4
8	I.B. Sp	J. Larssen	100	Udwla	1833	Larssen n	Uddwla	Liv. Tonsbg	—	E 2	36
9	Bg	Paepflow	164	Stralsd	1827	C. Wallis	Strals'd	Liv.	—	E 1	40
130	Nereid Sw	Longford	242	Stcktn	1837	L.N.&S.S	London	Lon. Malta	7	A 1	3
1	YM.42pt I.B. Bg	Martin	159	Yrmth	1827	Jay & Co.	Yarmth	Lon. Leghrn	11	A 1	4
2	C.48 Bg	C. Reeves	195	Yrmth	1824	Watkins &	London	Liv. Trieste	—	E 1	4
3	f. & C.41 S	Royal	253	Calcut	1823	J. Somes	London	Liv. Alexandr	—	E 1	40
4	YM.40 Sr	W. Jarvis	89	Salcm	1832	R. Lindon	Drtmth	Liv. Gibrtr	10	A 1	40
5	C.38pt I.B. Bk	J. Lawson	311	Sndrld	1840	J. Hay	Sndrld	Liv. Quebec	8	A 1	40
6	C.40 Bk	A. Melvile	249	Dmbtn	1835	Haddow	Grenck	Cly. Singapr	12	A 1	41
7	YM.41 Bk	W Marlow	245	London	1800	Nockells	London	Lon. Jamaic	—	E 1	41
8	Wrecked C.ptd. & pts.37 Sw	A. Clarke	207	Hr'gtn	1823	Moordaff	Hrngtn	Whn.	—	E 1	4
9	s.42 Bk	Crawford	378	Tndrl	1840	Crawford	Grenck	Lth. Calcuta	9	A 1	4
140	C.42 Bn	Merrett	194	P.E. Isl	1841	Kings'	Bristol	Liv. Calcutta	12	A 1	5
1	YM.42 S	J. Moses	397	Ptsmh	1833	Moses & C	Ptsmh	Brs. Africa	4	A 1	41
2	C.1m.41 Sw	Parkin	217	Sndrld	1840	S & T Mills	Sndrld	Lon. Havan	—	E 1	41
3	I.B. Sw	P. Rogers	280	Sndrld	1841	R Metcalf	Nwcastl	Sld. Hambro	6	A 1	40
4	I.B. Sk	Simpson	89	Livrp'l	1825	Carron Co	Grgmth	Sld. London	7	A 1	41
5	Bk	P. Smith	387	Whby	1813	J. Pope	Plymth	Lth. Liverpl	10	E 1	40
6	f. & s.41 S	Simpson	321	Hull	1824	Blyth & C.	Hull	Liv. Coaster	—	E 1	4
7	Neva Bg	Roberts	98	Nevin	1827	Thomas &	B'maris	Ply. Namer	—	E 1	39
8	I.B. Bg	M'Kenzie	112	Yrmth	1804	Cr'kshank	Aberdn	Hul. Ptrsbg	—	E 1	41
9	I.B. Bg	E. Hunter	414	N Brns	1832	Collison	Hull	Abn. Nwcastl	—	E 1	40
150	Bk s.35 City of Cork	J. Barrett	162	Cork	1830	Hardy & S	Cork	Hul.	4	—	4
	Bg C.20 C. & ptf.43			Cork	1830	Hardy & S	Cork	Crk. Barbad	12	A 1	41

No.	Ships.	Masters.	Tons.	BUILD.		Owners.	Port belonging to.	Destined Voyage.	Classification.	
				Where.	When.				No. Years first assigned.	Character for Hull & Stores.
1	New Diligence Sk	J. Jones	40	Wales	1830	Jones & C.	Abryst	Abs. Coaster	—	Æ 1
2	—Dove Sr	W Barrow	90	Barmh	1831	J. Betts	London	Lon. Barmh	10	A 1
	I.B.		68	Srprs	41			Cont. 41—	3	41
3	—Draper Bg	B Barwise	148	Emsw.	1791	Barwise &	Wthavn	Whn Dublin	—	—
	s.lm.—I.B			Rb.22						39
4	—Eagle Bk	Marshall	296	N Brns	1825		London	Lon. Collier	—	—
	s.M33pt.I.B.			BB.S&F.				wants repair		41
5	—Expedition Sp	R. Jones	56	Swnsa	1804	G. Jones	Pt. Mdc	Bar.	—	Æ 1
	I.B.			O.&RP	nd. &	lrp. 41				41
6	—Express Bk	L. Tullock	277	Poole	1838	Barratt & c	London	Lon.	12	A 1
	YM. 13	Hewith	306	Drp. 43				Lon. Lisbon		1, 3, 15
7	—Forest Bg	T. Loney	142	Nrthm	1841	Jarvis	Sthmtu	Sld.	9	A 1
	I.B.	Thompson	120			J. Vaux		Sou. Coaster	10	41
8	—Frederick Bg	J. Clark	128	Yrmth	1814	C. Manuel	Aberdn	Lon.	—	E 1
	I.B.			nd. 35, n		T Sds & lrp. 36				36
9	—Friendship Sr	G. Pearce	76	LHmp	1816	Burbey & c	Ptsmth	Pts. Cork	—	Æ 1
	I.B.			lrp. 36		Srprs 40 & 41				41
160	—Harmony Sw	Humphry	145	Barmh	1818	Humphry	London	Bms. Londn	—	Æ 1
	pt.I.B.		133	Srprs	37	nd & Srprs	39			39
1	—Harriet Sw	J. Finlay	131	Yrmth	1824	T. Cooper	Dundee	Dun. Baltic	—	Æ 1
			121	pt n TSd		& Srprs	38			2
2	—Holland Bg	Bustle	167	Nwestl	1827	RN Burtn	London	Lon Austral	10	Æ 1
	YM. 37	C. Roberts		Drp. 37		Barnard & C	Portsmth	Pts. Coaster		39
3	—Jane Sr	S. Penny	87	Plymh	1827	Clarks & C	Plymh	Ply.	—	Æ 1
	YM.lm. 41	pt I.B.	74	Srprs	41	nd. 42				41
4	—Liberty Sr	J. Barkley	71	Ulvstn	1810	J. Feeney	Belfast	Bel. Scotlnd	—	Æ 1
	I.B.		60	PPTSd		s. lrp. 36, n K138				41
5	—Margaretta Sw	D. Davies	48	Lnstid	1835	M. Davies	Abryst	Abs. Coaster	9	A 1
	I.B.									36
6	—Minerva Bg	C. Woods	124	Livrp'l	1817	Shilton & c	Wthavn	Whn. Coastr	—	Æ 1
	r.&s.—	Shelton		nd. TSd		s & Srprs	39	Liv. Coaster		2, 3, 15
7	—Parliament Sr	J. Brabyn	66	Llnely	1833	Brabyn &	Llnely	Lly. France	9	A 1
	I.B.					Brs.		Cont. 42—		3
8	—Phœnix Bk	S. Simpson	362	Hull	1813	Thomson	London	Lon. Jamaic	—	Æ 1
	33C. 39	F.s. & YM. 43		nw & TS		ds 29 Srprs	38	nd. & Srprs		41, 1, 13
9	—Pink Bk	Poyntz	215	Sndrld	1841	Benson	London	Sld. London	7	A 1
			219							3
170	—Thomas Bg	J. Adams	144	Mvgsy	1820	J. Adams	London	Lon.	—	Æ 1
	C & pts. 40	J. Dodds		nd. 33 n		T Sds Srprs	35	Drp 36		41
1	—Times Sr	Pilcher	113	Brdprt	1824	Hutton &	London	Lon. Africa	12	Æ 1
	C. 41			len. 36		Srprs	41			12
2	—Valiant Sr	Griffiths	55	PtMdc	1841	Griffiths	Pt Mdc	Bms.	12	A 1
	I.B.									41
3	—Volunteer Bk	G. Wills	244	Rdbge	1818	T. Essery	Sw'nsea	Sws. N. York	—	Æ 1
	ptr. & C. 35	pt C. 38		lrp. 30 Sr		prsr 36 & 38				41
4	—Whim Sr	Rumney	80	Ptsmh	1838	J. Byerley	Ptsmth	Pts.	6	A 1
	I.B.		72							41
175	—William & Mary Sk	P. Canty	27	Bltimr	1826	Canty & C	Baltimr	Crk. Dingle	—	E 1
	I.B.			RP. plk						36



No.	Ships.	Masters.	Tons.	BUILD.		Owners.	Port belonging to.	Destined Voyage.	Classification	
				Where.	When.				No. Years first assigned.	Charter for Hulls.
176	New William & Mary Sr I. B.	Edwards	70	Ipsw'h	1833	Capt. & Co	Maldon	Ips. Coaster	10	A 1
7	—York S C.40	J. Niven	516	NYork	1822	Knox & C.	N. York	Cly. N. York	—	E 1
8	—Packet Bk YM.40	Crawford Lamont	642	N Brns	1839	M'Cunn &	Gren'ck	Cly. Savan.	4	A 1
9	— Bk YM.41	J Gregory	685	BBSH & O.	1823	J Gregory	London	Liv. Savanna	40	A 1
180	—Zealand Bk YM.42		378	Bristol	1823	P. Laing	London	Lon. N. Zlnd	10	A 1
1	Wreck'd Bk YM.41	J. Greigg	535	N Brns	1841	Adams & C	Gren'ck	Cly. N. Orlns	4	A 1
2	Newburgh Sr pt I. B.	Adamson Laurensen	86	Nwbrg	1823	Adamson	Leith	Lth. Lisbon	—	E 1
3	Newburn Sw C.41 pt I. B.	Wrangles	263	Sndrld	1837	WHedley	Nwcstle	Lon. Maurit	7	A 1
4	Newcastle Bg I. B.	Simpson	124	Ipsw'h	1802	Spencer &	Ipswich	Nwc Hrwch	—	E 1
5	—Packet Sr I. B.	O. Gorbal	113	Norwy	1838	Henrcken	Chrlnstn	Liv. Hambro	5	A 1
6	— Sp	Thomps'n	65	Bwck	1831	Chartrs &	Berwck	Bwk.	10	39
7	Newham Bg YM. m. 42	Armstrng	276	Sndrld	1834	Pow & Co	NShilds	Shl. Naples	7	A 1
8	Newland Bk	Tonge M. Robson	266	Hull	1817	Cumming	Hull	Hul. Memel	—	E 1
9	Newport Sr I. B.	Fluckart	73	Dndee	1837	J. Fulton	Mntr'se	Mtr. Coaster	6	A 1
190	— Sr C.42	G Lawson	161	Mdlbr'	1838	Simpson	Stocktn	Stk. Palerm	9	A 1
1	— Sr C.42	G. LeGros	124	Jersey	1837	Roissier &	Jersey	Lon.	5	A 1
2	News Sw I. B.	Cook	231	Sndrld	1839	P. Scott	Sndrlnld	Sld. London	7	A 1
3	Newton Bg I. B.	T. Cooper	83	Selby	1798	Stockdale	Lynn	Lyn. Scotl'd	—	E 1
4	— Sr I. B.	J. Glasper	63	Nwcstl	1838	Newton &	Nwc'stl	Nwc. Yrmth	5	A 1
5	— Bk PH. & YM. 41	Dodds Laybourne	181	Yrmth	1828	Monkman	London	Lon. Cadiz	10	E 1
6	— Bg I. B.	J. Tatem J. Johns	53	Bidefd	1788	Beara & C	Bidefrd	Bid. Coaster	—	39
7	Niagara Bk YM. 43 C. 41	Ch'mpion	390	Sndrld	1836	Greenw'll	Sndrlnld	Shl. Calcuta	7	A 1
8	Nicholson Sw pt I. B.	T. Stronge	225	Sndrld	1824	J. Bell	Sndrlnld	Sld. London	—	E 1
9	— Bg s. 38	J. Key	165	Whtvn	1811	Johnston	Hrngtn	Hgt. Quebec	—	39
200	Nicholai S s.—pt 41 I. B.	Herlofson	400	Ulebrg	1837	Fransen	Ulebrg	Liv. Bremen	3	E 1

Ships.	Masters.	Tons.	BUILD.		Owners.	Port belonging to.	Destined Voyage.	Classification.	
			Where.	When.				No. Years first assigned.	Character for Hull & Stores.
1 Nicholas Bk spt34pt40 I.B.	J. Aspgren	305	G Clby F.	1826	C. Favorin	G. Clby	Liv. Revel	—	E 1 40
2 Nicolaus G I.B.	Dnkwaret	114	Rostck	1826	Brecklemn	Rostck	Lon. Rostck	—	38
3 Nicolay Nico- laysen Bg C.40	J. Fjefer	222	Bergn 211 F.	1839	Nicolaysn	Bergen	Hul. Brazils	5 A 1	40
4 Nicoline Ca- milla Sr I.B.	C. Hansen	133	Finlnd RP. Srps rs41	1834	P. Rhaff	Copngn	Nwc. Copen	—	Æ 1 41
5 Niger Sw	Rees	293	Sndrld Drp.41	1835	H. Moon	Sndrld	Hpl. Bourdx Sid.	8 A 1	A 1 41 1,43
6 Nightingale Bk C.41	T. Hunter	263	Whtby	1832		Liverp'l	Liv. Pnmbca	8	Æ 1 2
7 Nile Bk C.41	Anderson	224	Whtvn 248	1838	Capt. & Co	Wthavn	Liv. Singapr	12 A 1	41
8 — Bg I.B.	Baxfield	103	Yrmth 100 lrp.40	1824	Witham &	Yarmth	Yar. Ncastle	—	Æ 1 40
9 — Sw C.4m.42	H. Moon	290	Sndrld 316 ptPP.plk	1840	Moon & C	Sndrld	Sld. Bourd'x	8 A 1	40
10 — Bg spt35pt41	J. Pearce	140	Wrktn 138 nd. & Sr prps 36	1805	Pearce & c	Hrngtn	Hgt. Coastr	—	Æ 1 41
1 Nimble K pt I.B.	C Comper	101	Chepst 77	1842	Chapman	Chepst	Chp. Milfrd	12 A 1	4
2 — Cr	Grainger	37	Fowey	1801	Capt.	London	Lon. Ncastl	—	E 1 36
3 — Bg I.B.	George	96	Yrmth nd TSds & Srps s33	1814	S. Barber	Yarmth	Yar.	—	Æ 1 41
4 — Sw I.B.	Hall	213	Sndrld 203 ptPP.plk	1840	Wilkinsn	Sndrld	Sld. London	5 A 1	40
5 — Sr	J. Stride	105	Isl W't lrp.41	1819	D. Cork	Sth'mtn	Sou. Llan'lly	—	Æ 1 41
6 — Sr I.B.	Tremethk	59	Pnznce len. 39pt O. M.	1836	Nichols	Pnznce	Pnz Cork	6 A 1	Æ 1 39
7 Nimrod Sp I.B.	T. Brooks	74	Petrhd 63 nd. & T Sds34	1821	T Y. Venn	Bristol	Yar. Hayle	—	39
8 — Sr I.B.	J. Hill	129	Whtby 111	1840	Simpson	Whitby	Wtb. Baltic	8 A 1	40
9 — S r. & Y.M.40	Manning	469	Ipswch len. 27Sr prps 37 & 40	1812	Taylor & C	Liverp'l	Liv. Sydney	—	Æ 1 40
10 — Sr	Robertsn	173	Brdprt 144 Srps 36	1817	Phillips &	Aberdn	Abn. Ncastl Abn. C. Breton	—	Æ 1 40 3,43
1 — Sw ptd. 37pt I.B.	R. Thrift W. Smails	181	Qubec Srps 37 srps 43	1822	J. Carr	Nwcstle	Nwc. France	—	E 1 37 4,43
2 Nina Bg C.43 C.41	Harrower	141	Jersey Srps 39 trp. 43	1835	Ewing & c	Glasg'w	Cly. Tobago	7 A 1	A 1 41 2,43
3 Nine Sw Y.M.41pt I.B.	Denny	280	Sndrld 299	1838	L.N. & SS. Sh. Co.	London	Lon.	7 A 1	41
4 Ninos Sr C.35 I.B.	Laucirica	139	Bg'w'tr	1835	P. S. Bull	Liverp'l	Liv. Barcelo	9 A 1	35
5 Ninus Sr C.32	Williams	90	Drtmh 74 Srps 38	1821	J. Reed Drp. 39 & 41	Cork	Lon.	—	Æ 1 41



N

No.	Ships.	Masters.	Tons.	BUILD.		Owners.	Port belonging to.	Destined Voyage.	Classification	
				Where.	When.				No. Years first assigned.	Change of Hulls
226	Niobe Sw I.B.	J. Glen	252	Sndrld	1839	R. Ord	Sndrld	Sld. London	8	A 1
7	Nixon Sw ptd.31	C. Morris	244	Sndrld	1814	E. Bell	Nwcastl	Nwc.Londn	—	E 1
8	Nocten Bk	Thomson	194	Falmh	1807	Gordon & Falmth	Lon.	Lon.	—	37
9	Nonpareil Sr BROKEN UP. C.39	E. Allen	125	Hstngs	1831	Wilson & C	London	Lon. Norway	10	A 1
230	— Bg	J.W.Mills	144	NBrns	1833	Roche & C	Cork	Lon. Cont 41—	4	311
1	Nonsuch Sr	J.Dickson	221	ABrdn	1842	Lon. & Ed.	Leith	Abn. Londn	6	A 1
2	Noormuhul Bk f.s.&C.37	Steph'nsn	197	Londn	1823	G. Lee	London	LonLauncest	—	E 1
3	Nora S d.29I.B.	O. Foy	384	Tnsbg	1812	Foy	Tonsbg	Lon.Gttnbg	—	E 1
4	—Creina Sr C.42	J.Pent'rth J.Jackson	163	Yrmth	1834	Howes & C	Yarmth	Lon. Liv. Constnople	12	A 1
5	— Stm C.38	Mortimer MC.	202	Livrp'l	1825	Wtf.St.Co	Watfrfd	Liv. Watfrfd	—	38
6	Nord Stern S	Sartorius	519	Konig	1826	Eggrel & c	Dantzic	Liv. Strlsnd	—	E 1
7	Norden Bk s.38I.B.	J. Simalin	328	Ulebg	1838	C. Niska	Uleabrg	Liv. Trieste	5	A 1
8	— S s.40I.B.	Caganus	492	Geffle	1839	Lothman	Geffle	Hul. Medit.	5	A 1
9	— Bk s.40I.B.	Liljbeck	465	Xt'nsd	1840	Ridenstdt	Xtnsnd	Lon. Baltic	5	A 2
240	— S s.39I.B.	Wilck'l'nd	539	GClby	1839	C.Favorin	G Crlby	Liv. Trieste	5	A 1
1	Nordpolen Bg	Wickman	266	Swedn	1841	Clausen	Sweden	Drt. Marslls	5	A 1
2	Nordstjernen Bg s.33I.B.	Norman	130	Geffle	1819	Alstrund	Geffle	Lon.	—	E 1
3	Norfolk Bk d.—I.B.	Downie	335	Yrmth	1785	Downie	Nwcastl	Nwc.Londn	—	E 1
4	— Bk C.39	Galdowne	314	Lynn	1836	Usborne &	London	Lon. Maurit	12	A 1
5	— Sr YM.43	J. Palmer	132	Yrmth	1841	A. Palmer	Yarmth	Lon. Yar. Coaster	10	A 1
6	—Hero Sr YM.41	R.Holmes	166	Yrmth	1836	Lattis & C.	Yarmth	Ply. Mediter	12	A 1
7	—Lass Sr I.B.	Gorving	116	Yrmth	1841	Teasdel	Yarmth	Yar.	10	A 1
8	Norham Castl' Sw C.42	Davidson	258	H'wdn	1833	J. Forster	Berwck	Lon. Cnstpl	10	A 1
9	Norman Sr I.B.	Radmore	87	Nwppt	1841	R. Burton	Newppt	Npt.	9	A 1
250	Normanby Bg ptI.B.	J.Grieves	222	Sndrld	1836	R. Craggs	Stocktn	Stk. Algiers	6	A 1

405

Ships.	Masters.	Tons.	BUILD.		Owners.	Port belonging to.	Destined Voyage.	Classification.	
			Where.	When.				No. Years first assigned.	Character for Hull & Stores.
Normanton Sw	I.B.	265	Sndrld	1838	J. Favell	Sndrld	LivMontral	7 A	1
		275	PPTsd	s Srprs	s41				4
Norna	Sr J. Parnell	47	British	1786	Garratt &	Prtsmth	Pts.	—	E 1
	pt I.B.	41	O & E.	w.d. &	Srprs38, lrp.	40			40
	Sr Roberts	75	Leith	1839	Capt. & Co	Leith	LthLerwick	6 A	1
	I.B.	59	ptRP.	plk					41
	Sw Westlake	309	N. Sco.	1825	P. Laing	Sndrld	Sld. Odessa	See Supplement	
	r. s. & YM.38		w. s. & Sr	prsr37	Srprs38		S.S.38—3 Yrs.		38
North America	Sr C. Heath	498	Barth	1833	Hall & Co.	Barth	Cws. Antwp	7	
	S C. In.38		U.S.						38
Ash	Sr J. Sceville	116	Brxhm	1810	Williams	Brixhm	Drt. Cadiz	—	A 1
	I.B.	95	trp.	37			Rest.37—	6	3
Britain	S P. Adams	625	Mermc	1837	Bentley &	Liverp'	Liv. Sydney	4	
	r. & YM.38pt39	702	BB & P						39
Briton	Bk T Dawson	200	Lrwck	1836	Middletn	Sligo	Liv. Sligo	5	E 1
	C.40	198	Srprs	40					40
	Bk T. Fyall	402	Chepst	1823	Young & c	Leith	Lth. N.S.W.	—	E 1
	YM.41		nw.30, lrp.	33	nd. TSds &	lrp.41	Lon. Sydney		41
	Sp D. Tod	47	Petrd	1823	D. Tod	Anstru	AbnCoaster	—	E 1
	I.B.		nd. & Sr	prsr36					41
	Sw Wilson	240	Sndrld	1838	Hay & Co	Sndrld	Sld. London	8 A	1
	I.B.	257							38
Pole	Bk Heaton	312	Shi'lds	1819	Waddell	Leith	Liv. Africa	—	E 1
	r. & C. In.39ptC	401	lrp.32 pt	nd. & Srprs	39 Srprs40		Liv.		41
Star	S Benedict	379	Philad	1828	Lloyd & S	Philad	Liv. Philad	—	E 1
	C.41		O & PP	Srprs 34					41
	Sw JLegende	238	Sndrld	1836	Hayton	Sndrld	Sld. London	7 A	1
	I.B.	231							39
	Cr GMackae	20	Gr'nck	1830	H. Munro	Invrnes	Lth.Coaster	—	E 1
	r. & YM.41								41
	Sr C. Tessier	167	Jersey	1840	Tessier & c	Jersey	Jer.	7 A	1
	YM.40		RP & O	plk					40
York	Sw T. Gibson	251	Mdlbr'	1836	S. Durh. H	Stckton	Stk. Limrck	7 A	1
	pt I.B.				N. YkSh Co				40
Northallerton	Gaudie	178	Sndrld	1839	St & LShC	Stckton	Sld. London	9 A	1
	Sr I.B.	157							39
Northam	Sr Charrozin	116	Nrthm	1826	Capt. & Co	London	Lon. Hrlngn	10	
			nd.33						39
Northern	Con Jud	354	Shilds	1841	T. Barker	S Shilds	Shl. Amer.	4 A	1
	-ference Bk	403	O.E.Bh	Lh. & P.					41
Northesk	Bn W. Allen	202	Mntr's	1839	Anderson	Mntros	Mtr Havana	8 A	1 A 1
	C.41 Wallan	208	Srprs	41			Lon. Trinidad		41 2, 43
Northumber-	J. Ade	252	Sndrld	1830	G Hudson	Sndrld	Sld. France	7	E 1
	land Sw I.B.		Srprs	35	Drp. 36 & 41				41
	Bg	232	Sndrld	1833	Renoldsn	Nwcastle	Nwc.	8 A	1
	pt I.B.	215					Cont. 41—	3	5
	Sw J. Gunter	317	Sndrld	1783	Edwards	S Shilds	Shl Bombay	—	E 1
	r. & C.42 I.B.		nd. TSds &	lrp.35	nd. & lrp. 38	N K139 Sr	prsr41		3
	d.pt35pt38pt41		Rangn	1838	R. Green	London	Lon Madras	12 A	1 A 1
	S Warner	684	T.				Lon. Calcutta		4 5, 13
	s.38YM.42	759							



N

No.	Ships.	Masters.	Tons.	BUILD.		Owners.	Port belonging to.	Destined Voyage.	Classification	
				Where.	When.				No. Years first assigned.	Change for Hull & S.
276	Northumbria Sw I.B.	Grunston	236	Blyth	1815	E. Clennell	N Shields	Nw. Londn	—	40
7	Norton Sw I.B.	T. Allan	192	Sndrld	1837	Gen. Sh.C.	Stekton	Stk. Wismre	5	A 1
8	Norval Bk C.&pts.40	G. Corbyn	225	Grnck	1840	Baine	Grenck	Cly. Copngn	10	A 1
9	— Bg f.s.&C.40	Ferguson	198	Grnck	1816	Ferguson	London	LonCGHpe	—	40
280	— Bg ptd.39pt.I.B.	Graham	227	Abrdn	1818	W. Swan	Ncastle	Shl. London	—	40
1	— Bn	A. Lindsay	194	Mntrs	1840	Birnie	Mntros	Mtr. Riga	8	A 1
2	Nymph Sr	J. Potter	107	London	1818	R. Potter	Tgnmh	Tgn. Hull	—	A 1
3	Norval Bg I.B.	S. Wills	148	N'find	1838	Punton &	Nfdlnd	Liv. Copngn	4	A 1
4	Notion Bg C.41pt.I.B.	Wake'h'm	122	Labdr	1834	Hunts	Liverp'l	Drt.	5	A 1
5	Nottingham Bg	J. Court	106	Stkw'h	1814	Wallace	Wymth	Wey. Londn	—	E 1
6	Novel Sw f.&YM.41I.B.	Whitfield	192	Sndrld	1839	Adams'ns	Sndrldnd	Liv. Meditr	5	A 1
7	Nuestra Senora de Begona Lr I.B.	Eiguren	80	Bilboa	1831		Bilboa	Lon. Bilboa	—	39
8	— Bg f.&C.39	Semper	157	N Brns	1828	JP. Gom'z	Cadiz	Liv. Havana	—	39
9	— de los Dolores Sr I.B.	Montrala	71	Mndca	1829	de Avatua	Bilboa	Lon. Bilboa	—	A 1
290	Nuevo Angel Bg C.42	De Arana	100	Psages	1840	Gascuet	St Sbast	Lon. Malaga	9	A 1
1	— Santa Anna Bg C.41pt.I.B.	B. Gorodo	144	Bilboa	1832	Echevara	Bilboa	Lon.	7	A 1
2	— Vigilante Sr I.B.	de Orbeta	90	Bilboa	1841	Bengochoa	Bilboa	Lon. Bilboa	9	A 1
3	Numa Bk f.&YM.38	Moy	323	Sndrld	1811	J. Somes	London	Lon. Trnspt	—	A 1
4	— Bk C.41	Tulloch	372	Sndrld	1830	W. Gales	Sndrldnd	Lon.	—	A 1
5	Nunez Sw YM.39	Flight	154	Sndrld	1839	Forster & c	London	Lon. Africa	10	A 1
6	Nuovo Riato Bg I.B.	A. Miloro	190	Veitri	1838	Guariglea	Veitri	Brs. Naples	7	A 1
7	Nymph Sp I.B.	J. Blews	60	Dnbar	1825	J. Blews	Mntros	Mtr. Coaster	—	A 1
8	— Sk	Earwaker	51	Farhm	1834	James, jr.	Ptsmth	Pts. Watfrd	10	A 1
9	— Sr	J. Hughes	87	Cardiff	1832	Williams	Abstwh	Ply. Coaster	12	A 1
300	— Bg	G. Lemon	161	Hull	1826	Withrden	Sndwch	Shl. Oporto	—	A 1

405

No.	Ships.	Masters.	Tons.	BUILD.		Owners.	Port belonging to.	Destined Voyage.	Classification.	
				Where.	When.				No. Years first assigned.	Character for Hull & Stores.
301	Nymph I. B.	T Thomas	93	Pwhly	1839	Thomas &	Pwhly	Bms. Nwctl	12	A 1
2	— C. 34	Sr Thomps'n	123	Leith	1826	G. Prest	Wisbch	Liv. Coaster	—	E 1
3	Nyverdal I. B.	G Schepprs	109	Zwolle	1841	Von Rees	Zwolle	Hul. Zwolle	6	A 1
304	Nyverheid Sw	P. Lievens	190	Amer. ND. W. T	Sds &	Boquert Irp. 41	Bruges	Liv. Ostend	—	E 1

\*\* Additional Ships are inserted in the Supplement at the end of the Register.

408



Page	Author	Title	Year	Notes
10	...	...	...	...
11	...	...	...	...
12	...	...	...	...
13	...	...	...	...
14	...	...	...	...
15	...	...	...	...
16	...	...	...	...
17	...	...	...	...
18	...	...	...	...
19	...	...	...	...
20	...	...	...	...
21	...	...	...	...
22	...	...	...	...
23	...	...	...	...
24	...	...	...	...
25	...	...	...	...
26	...	...	...	...
27	...	...	...	...
28	...	...	...	...
29	...	...	...	...
30	...	...	...	...
31	...	...	...	...
32	...	...	...	...
33	...	...	...	...
34	...	...	...	...
35	...	...	...	...
36	...	...	...	...
37	...	...	...	...
38	...	...	...	...
39	...	...	...	...
40	...	...	...	...
41	...	...	...	...
42	...	...	...	...
43	...	...	...	...
44	...	...	...	...
45	...	...	...	...
46	...	...	...	...
47	...	...	...	...
48	...	...	...	...
49	...	...	...	...
50	...	...	...	...
51	...	...	...	...
52	...	...	...	...
53	...	...	...	...
54	...	...	...	...
55	...	...	...	...
56	...	...	...	...
57	...	...	...	...
58	...	...	...	...
59	...	...	...	...
60	...	...	...	...
61	...	...	...	...
62	...	...	...	...
63	...	...	...	...
64	...	...	...	...
65	...	...	...	...
66	...	...	...	...
67	...	...	...	...
68	...	...	...	...
69	...	...	...	...
70	...	...	...	...
71	...	...	...	...
72	...	...	...	...
73	...	...	...	...
74	...	...	...	...
75	...	...	...	...
76	...	...	...	...
77	...	...	...	...
78	...	...	...	...
79	...	...	...	...
80	...	...	...	...
81	...	...	...	...
82	...	...	...	...
83	...	...	...	...
84	...	...	...	...
85	...	...	...	...
86	...	...	...	...
87	...	...	...	...
88	...	...	...	...
89	...	...	...	...
90	...	...	...	...
91	...	...	...	...
92	...	...	...	...
93	...	...	...	...
94	...	...	...	...
95	...	...	...	...
96	...	...	...	...
97	...	...	...	...
98	...	...	...	...
99	...	...	...	...
100	...	...	...	...

No.	Ships.	Masters.	Tons.	BUILD.		Owners.	Port belonging to.	Destined Voyage.	Classification.	
				Where.	When.				No. Years first assigned.	Character for Hull & Stores.
1	O'Connell Bg I.B.	J. Percy	131	Plenta	1832	J. Percy	Scrbro	Scr. Coastr	4	Æ 1
			126	BB. & Hk	Sr	prsr41ptND.&	Srprsr42	S.S.42-4Yrs.		5
2	Oak Sw	J. Brown	316	Sndrld	1841	Gen ShCo	Stocktn	Shl. Medit.	7	A 1
			342							41
3	Sw pt I.B.	W Gibson	270	Sndrld	1840	Thomps'n	Sndrld	Sld. London	8	A 1
			275							40
4	Sr	A Harrow	116	Abrdn	1829	A Harrow	Dysart	Lth. Baltic	7	Æ 1
			106	Srprs 37	&41			Cont.36-	2	6-41
5	Bg d.38	D. Renzie	121	Abrdn	1815	Hall & Co.	Aberdn	Abn. Coastr	—	Æ 1
			108	ND. & TS	ds30S	rprsr38 Drp. 39				5
6	Sr	Sadler	99	Sndrld	1839	W. Hay	Sndrld	Sld. Maldon	7	A 1
				PP. TS ds						39
7	Sr	Williams	65	Cowes	1819	Stoveld &	Arund'l	Pts.	—	Æ 1
				lrp.38Sr	prsr41					41
8	Oakwell Bg I.B.	G H Jones	183	Bidfrd	1803	Capt. & Co	Ilfrcmb	Bid. Coaster	—	E-1
										40
9	Ober Preside nt Sack Bg I.B.	Schauer	220	Swnm	1828	E. Krause	Swnmd	Lon. Stettin	7	
				Srprsr39						39
10	Oberlin Bk C.m.41	J. Knapp	397	Nwbrg	1833	J.T. Balch	N. York	Shl. N. York	—	Æ 2
				U.S.	Srprsr41					41
1	Oberon Bk	Addie	386	NBrns	1839		Lynn	Liv. Quebec	4	A 1
				S. Hk & O.						41
2	Bg F. & Y.M.41	Brecklbnk	150	Wthv'n	1827	Brecklbnk	Wthavn	Liv. Lima	—	Æ 1
										41
3	Sw YM.41 over I.B.	R. Shields	267	Sndrld	1838	Garbutt &	Stocktn	Hpl. Ptrsbg	8	A 1
						Hartlepl		Liv. Const. ople		41
4	Ocean Sp	Ballantne	61	Dnbar	1824	Hendersn	Glasg'w	Lth. Coaster	—	Æ 1
				58 Srprsr39						40
5	Bg	W. Barnes	146	Bnstpl	1816	Chalcmb	Ilfracm	Bpl. Coaster	—	Æ 1
		W. Corbett		ptnw. T	Sds &	Srprsr41		Cif. Oporto		41
6	Bg C.41	HBradley	183	Nfldn	1840	Nicolle & c	Jersey	Lon.	4	A 1
				BB. O& Lh pt		RP. plk				5
7	Sr I.B.	Campion	80	Whtby	1835	T Trattles	Whitby	Liv. Coaster	6	Æ 1
				67						41
8	Bg C.42	Edgar	139	Yrmth	1830	Nutting	London	Lon.	10	A 1
				Drp.38	Srprsr40			Cont.40-		3
9	Bg C.41	J. Fell	285	Yrmth	1832	J. Fell	London	Whn. Livrpl	11	A 1
				Srprsr41			Whthv'n	Lon.		12
20	Stm	Fife	201	London	1836	G. StmNC	London	Lon Rtrtdm	—	A 1
				276 pt F. plk	len.39					12
1	Sw	WForrest	239	Sndrld	1825	W Forrest	S Shields	Shl. Sthmtn	—	Æ 1
				pt RP. p	lk lrp. 35	Srprsr40 p	tnw. & Sr	prsr41		41
2	Bn C.43	Gardner	176	Mntr's	1840	Calvert & c	Montrs	Mtr. Riga	7	A 1
		G Gardyne		165				Mtr. St Thos		3
3	Bg	Golightly	230	Sndrld	1832	Dodds & C	S Shields	Shl Archngl	7	Æ 1
										41
4	Bg	J Harding	111	Apldr	1817	Capt. & Co	Ilfrcmb	Bid. Coaster	—	Æ 1
				nd.35N	Kl & S	rprsr40				40
25	Bg F. & S.38 YM.42	Lightfoot	393	Prize		Terry & C.	London	Lon Quebec	—	Æ 1
		O. Arnold		alm. rb	12, pt	nw.35 w.F.	&d.37N T	Sds & Drp.38		10
				Srprsr12				Lon. Se Leon		41



No.	Ships.	Masters.	Tons.	BUILD.		Owners.	Port belonging to.	Destined Voyage.	Classification.	No. Years first assigned.	Charge for Hull & S.
				Where.	When.						
26	Ocean Bg	A.M'Kee	132	Brmth	1819	J.M'Kee	Bangor	Whn.Coastr	—	E 1	
	I.B.		117	s Kl&Sr	1799	Drp.42	Whthavn	Mpt.Coaster	—	12 30	
7	— Bg	D Nichols	121	Nwprt	1832	Capt.&Co	Nwport	Lon.Dublin	10	A 1	
	I.B.		106	Srprs43			Cardgan	Liv.Nantes	8	6 84	
8	— Sw	Patterson	186	Brwck	1837	Patterson	Berwck	Bwk.P'lrmo	11	A 1	
	C.42		176							5	
9	— Sr	H. Peace	114	Whby	1837	Wright&c	Boston	Lon.Rtrdm	7	A 1	
	I.B.		105							41	
30	— Bk	Rich	271	Whby	1797	Bews&Co	London	Lon.Nwestl	—	E 1	
	r.&d.30			Srprs36	37,&39					4	
1	— Sw	T. Riddle	268	Sndrld	1824	Wylam&c	Nwcastl	Nwc.Amer.	—	A 1	
	ptI.B.			trp.37			Rest.37-5	Yrs.—Cont.42	2	5	
2	— Sw	Rowell	256	Sndrld	1838	Hackett&	London	Lon.Charnt	8	A 1	
			267							2	
3	— Sr	ASaunders	100	Brxhm	1821	Jarmond	Brxham	Drt.Nwport	—	Æ 1	
	I.B.		85	pt ND.W.	TSds	40Srprs	42			4	
4	— Sr	R. Scott	71	Nwbrg	1837	Scater'gh	Perth	Lon.France	4	Æ 1	
	I.B.		55	O. Bh E	&Lh					40	
5	— Sp	W. Scott	58	Frypt	1819	Scott& Sn	Gl'sgow	Sli.	—	E 1	
	I.B.			s Kl&Sr	prsr37	Srprs39				39	
6	— Bg	JSlooman	120	Plymh	1827	Hutchens	Plymh	Ply.Coaster	—	Æ 1	
	ptI.B.		100							41	
7	— Sr	W. Sprey	95	Apldre	1841	Poole& C.	Hayle	Bid. Cardiff	11	A 1	
	I.B.									41	
8	— Sr	Stribley	81	Pdstw	1831	Stribley &	Padst'w	Cff. Coaster	10	Æ 1	
	I. B									41	
9	— Sk	LThomas	66	Abryst	1835	Thomas &	Abstwh	Abs.Coast'r	10	A 1	
	I B.									35	
40	— Sw	Tose	193	Sndrld	1837	Tose&Co.	Whitby	Stk.London	7	A 1	
	I.B.		185	s Kl&Sr	prsr39	Drp.40				5	
1	— Bg	Wilkinson	161	Mrypt	1810	Blake&Co	Marypt	Mpt.NAme	—	Æ 1	
	pts.35I.B.			s Kl&Sr	prsr36	sn.& Srprs40				41	
2	— Sr	R. Wood	88	Ivrkth	1840	R. Wood	Lmklms	Lth. Rouen	7	A 1	
			76							40	
3	— Sw	J. Young	250	Sndrld	1840	Thomps'n	Sndrld	Sld. Havre	7	A 1	
	I.B.		257	ptPP.	plk					40	
4	—Bride Sw	J Brunton	291	Sndrld	1837	Gales& C.	Sndrld	Liv.Maurits	9	A 1	
	r & Y.M.41		329	PP.TS	ds Drp.41					41	
5	— Sw	R.Grunsn	242	Sndrld	1841	Prest	Wisbch	Sld.Wisbch	7	A 1	
	I.B.		227							2	
6	—Child Sw	T. Clark	174	Sh'lds	1841	Clark&Co	S Shlds	Shl. Leghrn	8	A 1	
			151							41	
7	— Sr	Roderick	120	Abryst	1841	Rodericks	Abryst	Abs. Coastr	10	A 1	
	I. B.		97							41	
8	—Queen Bg	Freeman	192	Ipswh	1841	Capt.&Co	London	Ips.	12	A 1	
	C.41							Lon.Maurits		10 41	
9	— Bk	Evans	254	N Brns	1836	Moore&C	Liverp'l	Lon.	4	Æ 1	
	C.42	Wilson	232	BB.W.	OS& Maple	ptP	Wants rch	Lon.		3	
50	— Sr	J.Heppell	188	Sndrld	1838	Alcock&c	Sndrld	Sld. London	7	A 1	
	I.B.		195	PP. TS	ds					38	

No.	Ships.	Masters.	Tons.	BUILD.		Owners.	Port belonging to.	Destined Voyage.	Classification.	
				Where.	When.				No. Years first assigned.	Character for Hull & Stores.
51	Ocean Queen Bg I.B.	Leggett	177	P.E Isl BB&J.	1840	E. Page	Ipswich	Ips. Malta	4	A 1
2	— pt I.B.	Sr L Thomas	112	Abryst	1841	Thomas &	Abdovy	Abs Coaster	12	A 1
3	— PH.&C.41	Bk Wilson	268	Whthy Drp.41	1831	Brooks	London	Lon.	10	A 1
4	Ochiltree Sr	J. Coutts	58	Dmbtn O.&F.	1838	Burn & Co	Glasgw	Bwk. Gls gw	—	E 1
5	Octavia Bk	Bayfield	245	Yrmth	1835	J. Clark	Yarmth	Liv. Lima	12	A 1
6	— F.&C.43	Bg Nicholson	117	Yrmth	1816	Pearson &	Wthavn	Whn.Coastr	—	E 1
7	—	Bg W. Sewell	81	Yrmth	1817	W. Sewell	Yarmth	Yar.Ncastle	—	E 1
8	Oder Bg	DDarman	190	Stettin	1828	Endell & C	Stettin	Brs. Stettin	—	E 1
9	Odin Bg	W. Green	181	Nwcastl	1829	W. Green	Nwcastl	Lon.	8	E 1
60	—	Bg B. J. Leth	199	Svnbrg	1838	B. J. Leth	Copngn	Liv.	7	A 1
1	Economy Sr	THickson	67	Wsbch	1840	Barnabus	Wisbch	LynScotlnd	8	A 1
2	Oello Sw	T. Becker	252	Memel	1838	A.Rupp'll	Memel	Dub.Memel	7	A 1
3	Offley S	Lazenby	370	London	1831	Curling &	London	Lon. S.Seas	6	E 1
4	Oglethorpe S	Thornhill	361	Boston	1816	A. Knox	N. York	Cly. NYork	—	E 1
5	Ohio Sw	JSangster	239	Sndrld	1841	Pow & Co.	Nwcastl	Sld. Archgl	8	A 1
6	Oithona Sw	D. Bower	161	Dndee	1841	Kerr & Co.	Dundee	Dun. Malta	7	A 1
7	Old England S	Hodson	423	Sndrld	1838	Rowlinsn	Liverp'l	Liv. E. Inds	10	A 1
8	Olga Bk	Rout'dge	318	Sndrld	1834	T. Hunter	Sndrlnd	Liv. Ptrsbrg	8	A 1
9	Olinda Bg	Crickmay	220	Ipschw	1837	Roope & C	London	Lon.S.Amer Lon.Sydney	12	A 1
70	—	Sw E. Pringle	266	Sndrld	1840	Allhusen	Nwcastl	Sld. London	7	A 1
1	Oliva S	R. Fussey	312	Dantz	1782	Ethringtn	Dantzic	Liv.	—	E 1
2	Olive Bg	D. Davies	89	Lwrny	1804	Harries &	Milford	Mil.Coaster	—	E 1
3	—	Sp T. Gray	55	Limkls	1824	T. Gray	Crail	Abn.Coastr	—	E 1
4	—	Sr D. James	100	Chpsto	1825	Capt.&Co	Cardign	Lon. Coastr	10	E 1
75	—	Sr Walker	120	Berwk	1814	D. Myles	Dundee	Dun. Dnrk	—	E 1



No.	Ships.	Masters.	Tons.	BUILD.		Owners.	Port belonging to.	Destined Voyage.	Classification	
				Where.	When.				No. Years first assigned.	Charter for Hull & S.
76	Olive Branch Sr I.B.	DCormck	58	Nrthm	1806	Delany	Dublin	Dub. Livrpl	—	Æ 1
7	— Bg	Cousins	217	Cowes	1818	Cousins	London	Lon.	—	Æ 1
See Supplement s.39										
8	— S	B. Dyer	366	Bath	1824		Savana	Liv. Virginia	—	Æ 2
9	— Sp	J. Franks	63	U.S. Sltcmb	1829	R. Sheriff	Drtmth	Lon Coaster	10	Æ 1
80	— Bk	Lindsey	320	Sndrld	1837	Greenw'll	Sndrld	Liv. Madras	7	A 1
1	— Sw	C. Raines	308	S Shlds	1842	T. Barker	S Shlds	Nwc. Londn	4	A 1
2	Olivia Sr	R. Davies	131	N Brns	1836	Jones & C	B'maris	Bms. Limrk	5	A 1
3	— Sr	W. Roberts	148	Ipsw'h	1834	H. Ross	Not Op. Cp'Twn	Liv. Coaster Lon.	10	A 1
4	— Sr	J. Wilson	97	Spey	1826	Paterkin & Banff	Lon Coaster	Lon. C.G.H.	—	Æ 1
5	Olympus Bk	Whyte	316	Ncastl	1834	A. Ridley	London	Lon. NZlnd	10	A 1
6	Omnibus Sr	T.J. Jones	72	Yrmth	1834	Vigurs & C	Sw'nsea	Bid. Coaster	9	A 1
7	Omond Sw	W. Allen	248	Sndrld	1830	Errington	Nwcastl	Nwc. Londn	—	Æ 1
8	Ondervinding G	LCornelis	102	Ostend		Capt & Co.	Ostend	Lon. Ostend	—	Æ 1
9	Ondine Cr	T. Moses	58	Shmtn	1828	Abbinett	Prtsm'h	Pts.	10	Æ 1
90	Only Son Bg	J. Hyatt	128	N. Scot	1834	T. Wynns	Nassau	Lon. W. Ind.	—	Æ 1
1	Ono Sr	Williams	181	P.E. Isl	1838	Capt. & Co	St. Ives	St. I. Meditr	4	A 1
2	Ontario S	Bradish	467	N York	1830	Sebor & C	N. York	Lon. N. Yrk.	10	Æ 1
3	— Sr	D. Jones	81	Abryn	1840	Jones & Co	Abryst	Car. Coaster	9	A 1
4	— Bg	A. Smart	293	Quebc	1824	Greenw'll	Ncastle	Pts. Alxndra	—	Æ 1
Wrecked										
5	Onyx Bk	Brown	243	Shrns	1822	Cr'kshnk	London	Lon. S. Seas	—	Æ 1
6	— Bk	J. Hogg	389	Stcktn	1823	Robrtson	Grgmth	Dub.	—	Æ 1
7	— Bg	Young-	278	Shi'lds	1831	R. Bell	SShi'lds	Shl. India	9	A 1
8	Ophelia Sw	JForem'n	158	Dndee	1831	Keay & Co	Dundee	Dun. Baltic	7	Æ 1
9	— White Sw	G. Wright	259	Sndrld	1834	Wright &	SShi'lds	Shl. Amer.	7	Æ 1
100	— & Anne Sw	C. Barker	277	Sndrld	1834	JFenwick	London	Lon.	9	A 1

412

No.	Ships.	Masters.	Tons.	BUILD.		Owners.	Port belonging to.	Destined Voyage.	Classification.	
				Where.	When.				No. Years first assigned.	Character for Hull & Stores.
101	Ophelia & Mary Sw I.B.	Young	251	Sndrld	1838	White & C	Sndrld	Sld.	6	A 1
2	Oporto Sr C.41	W. Smith	173	Livrp'l	1824	Martin & c	Liverp'l	Liv. Oporto	10	<del>A</del> 1
3	— Sr	Woullagh'n	112	Bristol	1838	Labert'ch	Dublin	Dub. Oporto	9	A 1
4	Oracle Sr I.B.	M. Jones	59	N. Sco.	1827	Morris & C	Carnrvn	Bms. Dublin	—	39
5	Orange Br'nch Sr	J. Cripsey	59	Brxhm	1826	Martin & c	Brixhm	S.S. 39—4 Yrs. Drt. Seville	—	<del>A</del> 1
6	Oratava Sr C.38	Johnson	91	Nrthm	1826	Thomps'n	London	Lon. AlgoB.	10	A 1
7	Orator Bk C.42	Campbell	369	Sndrld	1841	Tayt & Co	London	Sld. London	3	A 1
8	— Bg C.41	Terry	321	Sndrld	1835	J. Allan	London	Lon. Bmbay	11	A 1
9	Orb Sk I.B.	E. Geer	55	Pdst'w	1829	Tredwen	Padst'w	Pad. Wales	—	<del>A</del> 1
10	— Sw	Gunn	141	Dndee	1833	Usborne	London	Lon. Galway	8	<del>A</del> 1
1	Orbicular Sw I.B.	Mewburn	200	Sndrld	1839	Whtfields	Sndrld	Sld. London	6	A 1
Orbit Bk	Robinson	679	N Brns	1838	J. Kirk	N. Brns	Lon. Quebc	4	A 1	<del>A</del> 1
3	— Bg r.&s.39 I.B.	Tesimond	162	N. Sco.	1824	J. Wawn	Newcstl	Shl. London	—	E 1
4	Ord Bg pt.39 I.B.	Sanders'n	242	Shilds	1826	Roxby & c	S Shilds	Shl. Malta	—	<del>A</del> 1
5	Orestes Bk r.&d.36	Dixon	340	Hull	1812	Crow & Co	Stocktn	Lon. Quebc	—	<del>A</del> 1
6	— S r.&C.40	Smith	529	Bristol	1835	Hilhouse	Bristol	Liv. Sydney	12	A 1
7	Oresund Bg I.B.	LNeelson	100	Cpnngn	1836	Torgensn	Elsinor	Gns. Calnbg	7	A 1
8	Oriana Bg d.pt36 pt37 I.B.	Slighthlm	119	Nwcastl	1788	Cooksn & c	Nwcastl	Nwc.	—	<del>A</del> 1
9	Orielton Sr I.B.	Williams	115	Milfrd	1835	W. Morgn	Milford	Lon. Cardiff	9	A 1
20	Orient S I.B.	J. Luty	474	N Brns	1834	Vivian & C	Falmth	Fal. N. York	—	<del>A</del> 1
1	— Bg Sr I.B.	Macdonld	106	Abrd'n	1824	Phillips	Aberdn	AbnNcastle	—	<del>A</del> 1
2	— Sw	WMitchell	96	F. ND TS	ds & lr	p.37	Smith &	Shl. Coaster	11	<del>A</del> 1
3	— S pt. d. & s. — pt I.B.	Wales	596	Calcut	1814		London	Lon.	—	<del>A</del> 1
4	Oriental Sr YM.41	Christmas	204	Yrmth	1841	Agnew & c	Yarmth	Yar. Medit.	12	A 1
25	— Bg C.41	I. Little	119	Mrypt	1841	Moss & Co.	Liverp'l	Mpt Liverpl	5	A 1
		J. Scott	111	O. Bk & E.				Liv. Palermo	12	<del>A</del> 1



No.	Ships.	Masters.	Tons.	BUILD.		Owners.	Port belonging to.	Destined Voyage.	Classification	
				Where.	When.				No. Years first assigned.	Charge for Hulls.
126	Oriental Stm C.40 <del>C.42</del> <del>C.44</del>	J. Soy M.C.40	888	Livrp'l pt RP.	1840	Peninslr& OrntalStC.	Liverp'l	Liv. Alxdra Lon.Meditran	7 A 1	70
7	Bk	Wardle	325	Sndrld	1840			Liv.BAyses	11 A 1	2
8	S	W.Wilson	507	Cochn T.	1830	R. Barry	London	Lon NZeald	12 A 1	41
9	Orion C.42 <del>C.20</del> pt.I.B. Sw s.38I.B.		232	GC'lby F.	1827	Favoren&	G.C'lby	Liv.	—	38
130	Bg	Adamson	130	Dysart Srprs 41	1835	Adamson	Krk'ldy	Lth. Baltic	8 A 1	30
1	S	C Almond	288	Scrbro pt PP pl k	1839	Tindall &	Scarbro	Lon. Qubec	6 A 1	41
2	Bg	Biednweg	197	Grfswl ND.37	1827	Graed'ner	Gsfw'ld	Lon.Grfswd	—	40
3	Bg	Brown	184	N. Sco. BB.&P	1840	Cross&C.	Wymth	Lon.Nwctl	—	2
4	Bg	C. Cook	193	Dmbtn PP. TS	1828	Martin&c	Grnock	Cly.Demra. Liv. Trinidad	9	7E1 840
pts.40	YM.43	Colquhoun	68	Prthly ND.TSds	1813	T. Jones	B'maris	Liv. Nantes	—	41
5	Sp	T. Jones	201	Sndrld	1838	Peacock	Whitby	Sld.	7 A 1	39
6	Sw	Peacock	200							
7	Orissa Bk YM.41		323	Dmbtn Drp.41	1832	J. Tod	London	Lon Sydney	10 A 1	41
8	Orist Bg C.39	EHalberg	287	Swedn PP.	1839	Rydberg	Stkhlms	Cws.RioJan	5 A 1	39
9	Orixa S C.41	W. Ager	363	Livrp'l	1836	Clover&C	Liverp'l	Liv. Liv. China	11 A 1	1044
140	Orlando Bk YM.44	J. Cole W. Wilson	344	Sndrld PP. TS ds	1836	T. Blair	Sndrld Liv. RioJan	Lon. Liv. N York	9 A 1	844
1	Orleana S C.41		649	IslMan ERP. PP & O.plk	1835	Ridgway	Liverp'l	Lon.	7 A 1	1
2	Orleans Bn s.38I.B.	R Hughes	101	C'nada BB&P.	1828	Scott&Co	Cork	Crk. Arkngl	—	38
3	Ormsby Hall Sr I.B.	J. Smith	77	Midlbr O&Bh. EO& F.plk	1839	J. Holmes	Stocktn	Stk. Rouen	6 A 1	39
4	Ornen Bg I.B.	H. Brunn	113	Dnthm F.	1839	Jensen&C	Dronth	Liv. Dronth	5 A 1	39
5	Orontes Bk r.&C.42	Robrtson	270	N Brns BB.S& P. Dr	1835	Kerr&Co.	Dundee	Abn. Grnda S. S.42-4 Yrs	4	E1 3
6	Orozimbo Sw s&C.—I.B.	Watts	138	N Amr. BB. Hk & S.		Parsons&	Liverpl	Liv. Havre Liv. Vera Cruz	—	E1 3
7	Orphan's Fri- end Sw I.B.	Sharp	211	Sndrld	1838	Sharp	Sndrld	Sld. London	8 A 1	38
8	Orpheus Bk YM.41	W. Digby	328	Sndrld	1841	Toulmin	London	Sld. Ceylon Lon. Ceylon	9 A 1	844
9	S	M'Lellan	326	Grnck O&Ght	1841	M'Leod	Glasgw	Cly. Hondrs	10 A 1	41
150	Orwell Sr	C. Carter	111	Ipsw'h Drp.41	1826	Cubitt&C	London	Lon.Hrlngn	12	E1 41

Ships.	Masters.	Tons.	BUILD.		Owners.	Port belonging to.	Destined Voyage.	Classification.	
			Where.	When.				No. Years first assigned.	Character for Hull & Stores.
1 Orwell	S J. Colburn	408	Queb'c	1826	Rhodes &	Hull	Liv.	—	Æ 1
	r.&C.41		lrp. 34&	38Srp	rs41		S. S. 38—4 Yrs.	—	41
2 —	Bg Hadgraft	131	Ipswch	1811	Cobbold	Ipswich	Liv. Rotrdm	—	Æ 1
	I.B.		len.&ND.	35Srp	rs38&42			—	3
3 Orynthia	Bk Fitford	318	Chepst	1823	Johnson&	London	Lon.Hndras	—	Æ 1
	r.&C.36		Drp.36	nTSds	&Srprs41		Lon.Moulmien	—	39 42
4 Osborne	Bg Jackson	192	Plymh	1815	Hutton&	London	Lon. Africa	—	Æ 1
	ptd.43		ND.TSds	&lrp	35 Drp.13			—	39 2,43
5 Oscar	Sr Anderson	117	Norwy	1833	D. Nelson	Lillesnd	Mtr.Gttnbg	7	
	I.B.	103							38
6 —	Bg Barrett	173	Shmtn	1825	Barrett &	London	Lon.VCruz	11	Æ 1
	C.41		Wangles			Lon.Africa	Lon.Algors&Bay	46 44	Æ 1 4,43
7 —	Sr Ericsson	152			Capt.&Co	Gotnbg	Gns. St. Ubs	—	E 2
	s.281.B.		O.&F.						36
8 —	Bg T. Pearce	234	Shmtn	1810	Cockings	Torquy	Tgn.Miram	—	Æ 1
		221	len.33						41
9 —	Bg Trew'rwis	159	M'ntrs	1824	Spence &	Liverp'l	Glr.	—	Æ 1
			lrp.38	pt ND.	&Srprs42				2
10 Osceola	Bk M. Webb	240	Portld	1838	Webb & C	Chalstn	Lon.Chrlstn	5 A	1
	C.38		US.O&	Maple	PP.TSds				38
1 —	S West	532	Quebc	1840	Mcqueen	London	Lon.	4 A	1
	YM.41pt		536	BB.OJ	&Hk				1
2 Osprey	Bk Borrowes	201	Brmud	1829	Hunt&Co	Brmuda	Lon.Halifax	—	E 1
	C.42		Trainingham	Srprs42	P.plk	Halifax			38 11
3 —	Sw J. Donkin	269	Tyne	1839	G. Russell	Nwc'stl	Nwc. Amer	7 A	1
	ptI.B.		O.&E.	plk			Nwc.Meditran	7	39
4 —	Sr S. Ings	88	Ipsw'h	1839	Vigurs&C	Swntea	Ips. Swans'a	12 A	1
		70							39
5 —	S R. Kirk	382	Grnc'k	1819	R&G Kirk	Leith	Liv. China	—	Æ 1
	r.&C.41		n TSds,	ptsw.&	d.&Srprs4		0w.f.&s.42		4
6 —	L'ngmaid	94	Plymh	1837	Langmaid	Plym'th	Ply.	10 A	1
	ptI.B.								41
7 —	Sr	126	Lymgt	1841	J. Graves	Shmptn	Sou.	12 A	1
	C.41	89							41
8 —	Sk D. Lewis	49	N. Quy	1831	Lewis & C	Aberyst	Abs. Coastr	—	Æ 1
		35	nK138						2
9 —	Sr J. Quinton	148	Pill	1834	Heale&C	NZeald	LonNZeald	11 A	1
	YM.41		Srprs 37						41
10 —	Sr J. Way	180	Hastgs	1841	Jackson &	Weymh	Wey.Medit.	12 A	1
	YM.41	164							41
11 Ossian	Sr Barry	144	Arbrth	1820	Brown&C	Arbr'th	Dun.	—	A 1
	ptI.B.		133	len.&trp.	35	Arb. Riga	Rest.35—5Cont.40—	2	41 4,43
12 Ostsee	Bg W Tritten	165	Stettin	1837	Weidner	Stettin	Liv. Memel	7 A	1
	I.B.								41
13 Oswy	Bg H. Harper	124	Whtby	1819	Paqualin	London	Hul. Pillau	—	Æ 1
	Pelbeam		trp.34	Isomonger	Arundl		Pts.Coastr Rest.34—	2	40 1,43
14 Othello	Bk Alexandr	223	Jersey	1831	Neel & Co	Jersey	Lon. Hndrs	8 7	Supplem
	C.39		n TSds	&lrp.	35		Cont.38—	2	39
15 Otter	Sr J. Pepper	110	Bklrsd	1817	J. Pepper	Arundl	Pts.	—	Æ 1
		94	len.&lrp.	40Srp	rs 42				4



No.	Ships.	Masters.	Tons.	BUILD.		Owners.	Port belonging to.	Destined Voyage.	Classification	
				Where.	When.				No. Years first assigned.	Character for Hull & S.
176	Otter Sr	J. Cox	176	Shrhm	1835	Moss & Co	Liverp'l	Lon.	12	A 1
	C.42									4
7	Otterspool S	J. Scales	402	Livrp'l	1834	Taylor & C	Liverp'l	Liv. Calcuta	12	A 1
	C.—									5 40
8	Otilie Bg	F. Schultz	203	Stettin	1828	Weidner	Stettin	Lon. Dntzic	—	—
	I.B.									38
9	Ottoman Sr	J. Rivett	197	Yrmth	1841	Orfeur & C	Yarmth	Yar. Nwcastl	12	A 1
	YM.41		196							1
180	Oulton Sr	J. Roney	90	Chestr	1820	Davison	Chester	Liv. Coaster	—	AE1
	I.B.	Robertson	76	pt P. plk	Reblt 1838					12 40
1	Ouse Sk	J. Banks	66	Nhavn	1832	Stevens &	Nwhavn	Ply. Rtrtdm	10	A 1
	I.B.									39
2	— Sr	Hendry	123	Thorn	1794	Hendry & Wells	Stk. Grvsnd		—	—
	I.B.		111	pt E. plk						41
3	— Sw	T Wilburn	257	Sndrdl	1833	Hulton & c	Lynn	Lyn.	8	AE1
	I.B.			lrp.36 Drp.43				Lth. Coaster		1
4	Owen Cam-bridge Sp	J. Nurst	72	Glost'r	1837	J. George	Glo'ster	Gl'r. Coaster	11	A 1
	I.B.									37
5	— Glendower S	Toller	911	London	1839	R. Green	London	Lon. India	12	A 1
	YM.41	13 Hopkms	900					Lon. Calcutta		4
6	Oxalis Bg	J. Murray	94	Lmkln	1834	Murray &	Limk'ln	Lon. Sligo	7	AE1
										40
7	Oxford S	Smith	455	Shi'lds	1842	Gilby & Co	London	Lon. India	11	A 1
	C.42		621							4
188	Oxonian Bn	Wilkins'n	99	Mrypt	1838	Wilkinson	Maryp't	Liv. Coaster	5	A 1
	I.B.		79							38

•• Additional Ships are inserted in the Supplement at the end of the Register.

416

No.	Ships.	Masters.	Tons.	BUILD.		Owners.	Port belonging to.	Destined Voyage.	Classification.	
				Where.	When.				No. Years first assigned.	Character for Hull & Stores
1	P. Dean Bn YM.41	deStCroix	188	Jersey	1841	P. Dean	Jersey	Jer. Liverpl	7	A 1 41
2	P.H. Dean Sr YM.43 C.20	PR'merill Collis	118 103	Jersey ptRP	1838 plk	P. Dean	Jersey	Lon. Smyrn Liv. Teneriffe	7	A 1 40 3,43
3	Pacific Bk PH.&s.34 C.37	G. Coffen	347	London	1825	Bennett	London	Lon. SoSeas	—	Æ1 37
4	— Bg I.B.	C. Ellis	135	Bidefrd	1813	Ellis & Co.	Bidefrd	Cff. Watfrd	—	Æ1 41
5	— Sp I.B.	D. George	53	N. Quay	1827	Capt. & Co	Cardign	Crk. Coaster	10	Æ1 41
6	— Bk f. & d. 36 I. B.	Morrison	402	N Scot	1826		Aberdn	Dun. Qubec	—	— 38
7	— Bg I. B.	Reynldsn	177	Midlbr	1838	Fairbridg	Stckton	38wnts adl f st ngs Stk.	7	A 1 38
8	— Bg C.37	J. Swansn	175	Abrdn	1834	Barnes & c	London	Lon. Jmaica	9	A 1 40
9	Packet Bn C.40	A. Burns A. Steele	150 149	Grn'ck Srprs 38	1825 trp.40	Patterson Srprs 43	Pt. Gls McMurtric	Liv. Lagaira Cly. Rest. 40	—	A 1 5 41 1,43
10	— Sr C.42 C.20	J. Briggs	125	Yrmth	1839	J. Briggs	Yarmth	Liv. Alexdra Liv. Smyrna	12	A 1 8 41
1	— Bg 1.43 over pt I. B.	Campbell	137	Yrmth	1827	Banatyne	Grenck	Cly. Marsels	10	Æ1 3 12 41 2,43
2	— Bg C.40	R. McLea Shirling	126 258	Drp.41 Shrhm	1837	Phillips &	London	Cont. 37— Lon. C.G.H.	12	A 1 40
3	— de Trieste Bk C.40	Gorofolo	345	Triest	1836	Gorofolo	Trieste	Liv. Trieste	7	A 1 40
4	Pactolus Sw C.39	Watson	249	Sndrld	1835	Capt & Co.	Sndrld Sld.	Lon. Berbce Cont. 42—	7	A 1 2 11 41
5	Page Sr I. B.	A. Barker	92	Perth	1830	Capt.	Ipswich	Ips. Liverpl	—	Æ1 41
6	Pakenham Bk s.39 f. & YM.41	J. Wardle Moern	278	Jersey	1839	M'Clm'nt	London	Liv. V. Cruz	9	A 1 10 41
7	Palace Sr I. B.	Williams	58	Fowey	1816	Cox & Co.	Plymth	Ply. Coaster	—	E 1 39
8	Palamedes Bg	R Nieman	237	Dmg'n	1833	R Nieman	Dmgrtn	Liv. Flnsbrg	7	39
9	Palatine S	CGardner	424	Wh'tby	1841	Ashley & c	Liverp'l	Wtb. Aden	10	A 1 41
20	Palemon Bg d.34	Spouse	243	P.E Isl	1828	Stotherd	London	Lon. Collier	—	E 1 4
1	Palendar Bg pt I. B.		109	Wrktn	1841	J. Fell	Wrkgt'n	Wrk. Coastr	4	A 1 41
2	Palermo Stm C.41	Chaplin	267	Grnck	1841	Sicilian St Boat Co.	Palrmo	Cly. Naples	7	A 1 41
3	Palestine Bg f. & C.40 pt I. B.	R. Nairne	221	Abrdn	1840	Catto & Co	Aberdn	Liv. V. Cruz Liv. Jamaica	9	A 1 5 41 3,43
4	— Bk YM.43 C.28	Sim	359	Ncastl	1834	Ellice & C.	London	Lon. Lon. Sydney	10	A 1 41 2,43
25	— Sw I. B.	Thomps'n	196	Sndrld	1841	Penman	Sndrld	Sld London	6	A 1 41

417



No.	Ships.	Masters.	Tons.	BUILD.		Owners.	Port belonging to.	Destined Voyage.	Classification	
				Where.	When.				No. Years first assigned.	Character for Hull & S.
26	Palestine Sw I.B.	G. White	253	Sndrld	1838	White	S Shields	Sld. London	7	A 1
7	Palestrina S C.40	Vianello	599	PP. TS ds	1840	Vianello	Venice	Liv. Brazil	7	A 1
8	Palinurus Bk r.C.&pts.41		300	Whitby Drp.41	1833	Embleton	London	Lon.	10	A 1
9	Palladium Sw	G Flem'ng	239	Whitby	1792	Wheatley	Nwcastl	Nwc Ptrsbg	—	E 1
30	— Sw	J. White	207	Sndrld lrp.33Sr	1814	J. White	S Shields	Shl. London	—	E 1
1	Pallas Bk	R. Hall	316	NBrns	1826	M'Mull'n	Cork	Crk. Amer.	—	E 1
2	— Sr	C. Green	116	BB.Hk pt.ND3	1832	Greens	Brixhm	S.S.40—4 Yrs. Drt.	10	A 1
3	— Sw	Jackson	253	Sndrld	1840	T.Jackson	Nwcastl	Sld. Medit.	7	A 1
4	— Bg	Langley	176	Jersey len&trp.	1815	P. Nicolle	Jersey	Jer.N. Scot. Rest.40—	—	E 1
5	— Bg	T.Murray	263	Sndrld	1836	L&Nsh C	Shields	Shl. Cnstnpl Shl. Meditran	7	A 1
6	— Sr	C. Pike	96	Brxhm	1808	Martin&C	Brixhm	Drt Sndrld	—	E 1
7	Pallion Hall Sw I.B.	E. Dixon	162	Sndrld	1840	Thomps'n	Sndrld	Sld. Shorhm	4	A 1
8	Palmyra Bk Y.M.&pts.89	P. Brown	394	Grnck	1839	Lindsay &	Gren'ck	Cly. Austral Cly. Sincapor	12	A 1
9	— Bk	Croal	390	Isl. Mn	1837	G. Booker	Liverp'l	Liv. Dmrara	7	A 1
40	— Sr	Chapman	127	Shmtn	1835	Jackson &	Shmptn	Liv. Malta	12	A 1
1	— S	Daniel	602	Calcut	1820	J. Somes	London	Lon. Trnspt	—	E 1
2	— Bg	Nelson Cousins	145	Sndrld	1833	Lachlan &	London	Lon. Se Leon	8	A 1
3	Pampero Bk C.13	J. Roberts	253	Drtmh	1839	Green & C	Liverp'l	Drt. R. Plat. Liv. Bnnges	12	A 1
4	Pandora Bk Y.M.40	H. Cotliay	297	Mrypt	1837	Archer & c	Liverp'l	Liv. Ceylon Liv. Bombay	12	A 1
5	— Bg	J Cowman	185	Abryst	1814	Capt. & Co	Wthavn	Whn Collier	—	E 1
6	— Bg	J. Davis	137	Abrdn	1828	Baney & C	Lynn	Lyn. Hrtlp'l	7	E 1
7	— Sw	J. Faddy	174	Nwcastl	1840	C'ninghm	Nwcastl	Shl. France	7	A 1
8	— Sr	G. Gilbert	51	Nwcastl	1833	Blamey &	Falm'th	Fal. Coaster	8	E 1
9	— Bk	Lunnun	561	Mrimc	1839	MSynnatt	Liverp'l	Liv. Halifax Liv. Bombay	4	A 1
50	— Bg	Murdock	124	Irvine	1837	Sampson	Irvine	Cly. Dublin	9	A 1
	pt.I.B.		116	PP. TS ds						38

Ships.	Masters.	Tons.	BUILD.		Owners.	Port belonging to.	Destined Voyage.	Classification.	
			Where.	When.				No. Years first assigned.	Character for Hull & Stores.
1 Pandora Bk s.43 381.B.	Snellman	351	Ulebrg O.&RP	1838 Drp.43	Hackman	Wybrg	Liv. Alicant Brs. Constnopl	5 A 1	A 1 1.43
2 Panope Sr	WClosson	136	Livrp'l	1841	Liv.&Lon Sh. Co.	Liverp'l	Liv. London	12 A 1	41
3 — Bg C.41	Candler	205	Yrmth	1839	Jay & Co	Yarmth	Lon. Lon. Alexandra	12 A 1	A 1 41 4.43
4 — Sr YM.40	Gallichan G. Pipox	164	Jersey	1840	Davidson	Jersey	Liv. Leghrn Liv. Gibraltar	8 A 1	A 1 41 4.43
5 Pansy Sr I.B.	J. Morley	83	Stektn O.E.&R	1841 P.plk	Fawcus &	Stckton	Stk. London	7 A 1	41
6 Pantaloon Bg YM.40	J. Candler	252	Yrmth len.40	1838	A Steward	Yarmth	Lon. Maurit	12 A 1	41
7 Panther Sr C.41	SShephrd	132	Yrmth trp.41	1825	G. Palmer	Yarmth	Yar. Rest.41—	12 A 1	7 41
8 Papineau Bg r.&YM.41	W. Allen	223	Mntral 198	1836	Dunlop B.B.O. Hk & E. PPTSds	Irvine S.S.41--4	ClySt.Thos. yrs. Cont.41—	5 A 1	2 41
9 Paquete deLe vante Bg C.39	Gorodo	108	Yrmth Drp.39	1821	Manene	Bilboa	Lon Brclona	— AE 1	41
10 ParaPacket Sr	G. Dixon	155	Ryde	1825	Nazeby	London	Lon. Nwctl	11 AE 1	40
1 Paradise Sw pt.I.B.	Robinson	301	Sndrld 335 ptPP.	1840	J. Millar	Nwcastl	Sld. N. York	8 A 1	40 recket
2 Paragon Bg r.&C.41pt.I.B.	R. Allan	220	Abrdn 212 BhLHf	1841	R. Spring &E. F.&O. plk	Aberdn	Abn. W. Ind	6 A 1	41
3 — Sw I.B.	G. Bell	253	Sndrld 254	1838	U. Sh. Co	Stckton	Liv. Genoa	7 A 1	41
4 — Bg	W Bennet	132	Lynn 109 ptN TS	1811	Garland & ds & Srprs36lrp.38	Lynn	Lyn. Nwctl	— AE 1	AE 1 41 3.43
5 — Bg r.C.&pts.41	P. Brown	175	N.Scot BB. Hk P.&S	1825	Pattens & ND. TSds & lrp.38lrp.	Gren'ck 41 S.S.41—4	Cly Trinidad Yrs. 41	— AE 1	41
6 — S C.42	J. Colman	392	Livrp'l 435 PP. TS	1837	Holt	Liverpl	Lon. India	12 A 1	4
7 — S Bk 6.39	E. Cook	330	Bristol Srprs 40	1830	Waite & C	Bristol	Lon. Cont.40—	10 A 1	3 5 40
8 — Sw I.B.	Sellers	248	Sndrld 238	1842	Hodgson	Sndrldnd	Sld. London	8 A 1	2
9 — Bg C.43 6.30	Southwrd	207	Mrypt Srprs 41	1835	G Dawson	Wthavn	Mpt. Antiga Wln. Jamaica	12 A 1	A 1 41 1.43
10 — Sr	J. Wattley	113	Sndrld 107 Srprs 38 & 39	1830	G Johnson	Nwctl	Nwc. Coastr	6	39
11 — Bg	J. Welch	223	Sndrld Drp.40	1834	Hodgson	Sndrldnd	Sld. London	7 AE 1	40
12 — Bg	Wilkinsn	120	Mrypt	1829	Capt. & Co	Mryprt	Mpt. Coastr Liv. Windau	8 AE 1	AE 1 41 6.43
13 Paramatta Bk YM.41	Bloomfield	334	Sndrld 400 PP. TS	1840	Griffith &	London	Lon Valprso	10 A 1	41
14 Parana Bg YM.42	Watkins	200	Chepst	1842	Chapman	Liverp'l	Liv.	12 A 1	4
15 Parga Sr YM.40	T. Farrant	181	Shrhm	1840	Farrant &	London	Lon. Zante	12 A 1	4



# P

No.	Ships.	Masters.	Tons.	BUILD.		Owners.	Port belonging to.	Destined Voyage.	Classification.	
				Where.	When.				No. Years first assigned.	Charter for Hulls.
76	Parilla Bn	J. Wallis	160	P.E.Isl BB.Hk	1840	W. White	Cork	Crk.Coaster	4 A	1
7	Paris Sw	A. Taylor	229	Sndrld ptE. plk	1816	J.Fawcett	NShilds	Shl.London	— E	40
8	Parken Sw	HDavison	282	Sndrld PPTSd	1838	Parken	Sndrldnd	Sld.London	6 A	1
9	Parkfield S	Whitsides	496	IslMan O.&E.	1833	Cockburn	London	Lon.N.S.W	8 Æ	1
80	Parkins Sw	Y'nghsbd	211	Sndrld	1834	Parker & c	Newcastl	Nwc.Medit	7 A	1
1	Parland S	R. Taitt	481	Leith	1835	Hastie & C	Glasg'w	Liv. Calcuta	9 A	1
2	Paroquet Sr	Cloid	136	Ipsw'h O.A&E	1840	Bayley & c	Ipswich	Ips.St.Mich	6 A	1
3	Parrock Hall S	Parsons	345	Yrmth	1837	J. Somes	London	Lon.	12 A	1
4	Parrsboro' Bg	H'thrngtn	155	N.Scot BB & S	1839	Sinclair &	Belfast	Bel. Demra	4 A	1
5	Parsee Bk	Chivas	324	Sndrld ptPP.plk	1840	Hunter &	Gren'ck	Liv. Bmbay	9 A	1
6	Partisan Sw	Robinson	232	Sndrld	1828	M. Morris	NShilds	Shl.London	—	39
7	Parton Bg	Richrdsn	140	Chepst	1839	Capt.&Co	Wthavn	Liv. Genoa	11 A	1
8	Pascoe Sr	D. Davies	89	Swns'a	1835	Grenfell &	London	Sws.Liverpl	12 A	1
9	Pasha Sr	T Leggett	183	Yrmth	1839	Williams	London	Lon.	12 A	1
90	Passenger S	T. Watson	277	Mntr's	1840	Passengr	London	Mtr. Brbads	12 A	1
1	Patchett Sr	J. Vanson	130	Goole	1838	Listers & c	Goole	Go. Londn	11 A	1
2	Patelina Sr	Yabsley	101	Saltcm	1837	Grant & C.	Salcmb	Liv. Naples	11 A	1
3	Pathfinder Bk		316	Sndrld	1841	Green & C.	London	Lon.Sydney	8 A	1
4	Patience S	Bergndhl	341	N Clby	1837	M. Lithin	N Crlby	Lon. Alexdr	5 A	1
5	— Sr	J. Wilcox	89	Fowey	1814	Wilcox & c	Plym'th	Ply.Coaster	— Æ	1
6	Patriot Sr	W Austen	88	Brxhm	1837	Tyrer & C.	Brixhm	Drt.Tenriff	11 A	1
7	— Bg	Brown	189	N Brns	1826	Thomps'n	London	Lon.Sydney	— Æ	1
8	— Sw	J. Cargill	165	Sndrld	1838	Patterson	Arbroth	Sid.Petrsg	9 A	1
9	— Bk	Eddingtn	196	Perth	1831	Allen & C.	London	Shl.London	8 Æ	1
100	— Bg	W. Gray	140	Abrdn	1827	WDunc'n	Aberdn	Abn.Nwcastl	9 A	1

420

Ships.	Masters.	Tons.	BUILD.		Owners.	Port belonging to.	Destined Voyage.	Classification.	
			Where.	When.				No. Years first assigned.	Character for Hull & Stores.
1 Patriot Sw	Hampton	261	M'ntrs	1833	Chalmers	Leith	Lth Cnstple	7 A 1	Æ 1
I. B.			Srprs 39	Drp. 42	n Kl. 13	Lon. Cont. 40		2 1	7.43
2 — Sw	Holliday	265	Sndrld	1839	J. T. Carr	Newcastle	Sld. Odessa	9 A 1	
F. & C. 39		283							39
3 — Sw	Kettl'botr	223	Stettin	1840	Schlutow	Stettin	Sld. Oran	7 A 1	
I. B.									41
4 — Sr	Murray	123	Perth	1841	Macaulay	Strnwy	Dun.	6 A 1	
pt I. B.		129	Lh. O. A.	Bh. & E.					41
5 — Bk	L Necolos	310	Malta	1839	Pulis & Co.	Malta	Liv.	7 A 1	
			O & P.				Lon. Malta		9 40
6 — Sr	J. Newly	100	Hull	1840	Wilson	Hull	Hul. Dunk'k	8 A 1	
I. B.		93	PP. plk						41
7 — Sr	A Nichols	108	Drtmh	1836	Rogers & c	Drtmth	Lon. Syra	10 A 1	
C. 36 pt I. B.									41
8 — Sr	Sawbrdge	105	Plymh	1834	J. Luke	Plymth	Ply. Nfdlnd	10 A 1	
YM. 41 pt I. B.		95	Drp. 41						41
9 — Bg	G. Shand	99	Prtsoy	1839	J. Smith	Portsoy	Bnf. Baltic	5 A 1	
I. B.									39
10 — Sr	P. Tocque	119	BChl'r	1838	P. Tocque	Jersey	Jer. Cadiz	4 A 1	Æ 1
C. 40 I. B.			BB. J. & C.	len. 40					40
1 — Minin S	Tiedeman	386	Liebaw	1837	S. Saven	Petrsg	Liv. Havana	7 A 1	
PH. & C. 38		357							40
2 Patmos Sw	Blackshm	202	Sndrld	1840	T. Oliver	Sndrldnd	Lon.	7 A 1	
C. 41 pt I. B.		189							41
3 Pattison Sw	Humphry	210	Sndrld	1841	Stevenson	Sndrldnd	Sld. London	4 A 1	
I. B.		197	OLh & E	pt. O. M.					41
4 Patty Sr	Burcham	108	Yrmth	1840	Steward &	Yarmth	Yar. Nwctl	10 A 1	
I. B.		102							40
5 — Sp	E. Couch	72	Fowey	1819	E. Couch	Fowey	Liv. Coaster	—	Æ 1
I. B.		54	ND. 31				Fal. Coaster		38 2, 43
6 Paul G	M. Pust	110	Stettin	1831	Shulst & C	Stettin	Glr. Stettin	—	Æ 1
I. B.							Abn. Coaster		8 44
7 — Sr	Webster	101	Plymh	1826	Capt. & Co	Falmth	Fal. Swnsea	10	Æ 1
pt I. B.		88	ND. 35 Sr	prs 40	Williams & C	Srprs 42	Fal. Coaster		40 10
8 Paulina Pol	Zechinela	243	Lghrn	1838	Rosetti	Alxdria	Liv. Alexdr	8 A 1	
C. 38									39
9 Pauline G	De Boer	161			J Lublenk	Amster	Liv. Rtrrdm	—	E 1
s. 40 I. B.			Srprs 39						1
10 — G	J. W. Pirre	243	Hollnd	1810	Cock & Co.	Ghent	Liv. Ostend	—	E 2
I. B.			ND. & B.	29					38
1 — Houghton	J. Tuit	239	LHmp	1840	H & J Blyth	London	Lon. Maurit	12 A 1	
Bk		242							11 44
2 Paulita Bg	CT. Santa	88	Blanes	1837	Piluamo	Spain	Gns.	6 A 1	
			O. & P. plk						39
3 Peace Sp	Armstrng	80	Bwrck	1814	Armstrng	Berwck	Lth. Coaster	—	E 1
r. & s. 37	T. Bedwell	69	Srprs 37	ND. & rp. 43	J. Bedwell	Fayshw	Nw. Coastr		38 6.43
4 — Bg	Breken	136	N. Scot	1824	J. Fenner	London	Lon.	—	Æ 1
s. — I. B.		102	BB & F	n Kl. 35	ND. & lrp. 36	Drp. 37	S. S. 37 — 4 Yrs		40
5 — Bg	J. Bristow	105	Yrmth	1801	S. Barber	Yarmth	Yar. Nwctl	—	Æ 1
I. B.		90	nw 33 Sr	prs 37	ND. & Srprs 40				40



# P

No.	Ships.	Masters.	Tons.	BUILD.		Owners.	Port belonging to.	Destined Voyage.	Classification	
				Where.	When.				No. Years first assigned.	Charter for Hulls.
126	Peace Sw	Laycock	233	Scrbro	1797	Henry & C Hodgson	Scarbro	Scr. Petrsbg Scr. America	—	E 1 38
7	I.B. Bg	J. Lewis	79	Bidfrd	1793	Browning	Milford	Mil. Coaster	—	39
8	I.B. Bg	SLowther	133	Apldr	1814	Capt. & Co	Swnea	Sws. Ireland	—	Æ 1 4
9	I.B. Bg	H. Sisley	128	LHmp	1840	Isemongr	Arundl	Pts. Sndrld	12 A	1 40
130	pt I.B. Sp	Harland	58	Whtby	1835	Campion	Whitby	Wtb. Coastr	8 A	1 35
1	pt I.B. Sr	J. Anning	144	Ipshm	1838	Wanning	Exeter	Tps. Coaster	12 A	1 2
2	S Burrows	394	Bristol	1833	Waite & C.	Bristol	Lon NZeald	10 A	1 11	
3	YM. 40 Bg	Chrstmas	181	Scrbro	1833	Tindall & c	Scarbro	Lon.	11 A	1 3
4	C. 40 Sr	P. Cove	89	Sltcmb	1831	R. Hurrell	Drtmth	Liv. Malaga	10	39
5	C. Sw	J. Dove	200	Sndrld	1838	Wilkinson	Sndrld	Sld. Sthmtn	7 A	1 39
6	I.B. Sr	H. Earl	102	Plymh	1827	W. Bowdn	Tgnmth	Tgn. Hambro	10	Æ 1 4
See Supplement	C. 12 Bk	G. Carrick	210	Wthvn	1832	Wats'n Br	Liverp'l	Liv. Mexico	7 A	1 5
7	YM. 41 Sr	A Jenkins	90	Grnth	1840	J. Allen	Invrns	Bnf. Coaster	5 A	1 40
8	I.B. Sr	Lovering	82	Bristol	1837	Holmes &	Bristol	Brs. N'fand	10 A	1 40
9	I.B. Sw	H. Watts	143	Yrmth	1826	Cram & Co	Liverp'l	Liv. Bristol	10	Æ 1 11
140	H. Laver Bg	Machin	120	Thorn	1827	R. Pearns	Hull	Lon. Coast'r	—	Æ 1 6
1	Descovch	260	Fiume	1833	Cosulich	Trieste	Liv. Malta	8	39	
2	Pedestrian Sw	Hendersn	251	Sndrld	1825	Hendersn	Nwctl	Sld. London	—	39
3	I.B. Sr	Carlisle	110	Sndrld	1839	Read & Co	Sndrld	Shl. London	4 A	1 39
4	I.B. P. Selles	120	Vlncia	1840	P. Nautet	Seville	Liv. Cadiz	5 A	1 1	
5	Pedro Nautet Bg	C. 41 I.B. J. Brown	130	Gls gw	1835	Hl. & Lth S	Glasg'w	Abn. Leith	6	Æ 1 40
6	C. — pt C. Bk	W. Jarvis	223	N Shl's	1827	W. Jarvis	Cromer	Lon.	—	Æ 1 4
7	ptr. & YM. 41 Sr	Magub	139	Yrmth	1841	Riches & C	S'thwld	Yar. Nwctl	12 A	1 41
8	I.B. Sp	M'Kenzie	55	Abrdn	1782	L. McIver	Strn'wy	Lth. Strnwy	—	E 1 38
150	I.B. Sp	Anderson	29	Dndee	1767	Anderson	Dundee	Dun. Gls gw	—	E 1 36

422

No.	Ships.	Masters.	Tons.	BUILD.		Owners.	Port belonging to.	Destined Voyage.	Classification.	
				Where.	When.				No. Years first assigned	Character for Hull & Stores.
151	Peggy Sw d.—I.B.	G. Bell	226	Baltmr pt RP.p	1768	G. Avery	NShilds Srprs40	Nwc.Londn	—	E 1 40
2	— Bg s.39I.B	LeBreton	136	SMalo	Prze	J. Sorel	Jersey	Jer.Nwcstle	—	Æ 1 41
3	— Sk I.B.	M'Auley	60	Abrdn	1810	Crckshnk	Frasbg	Cff. Newry	—	Æ 1 41
4	— Sk I.B.	P. Savage	39	Ely	1791	T. Fearon	Newry	Nry. Coastr	—	Æ 1 6 44
5	— Sw d.—I.B.	Thomps'n	302	Shilds lrp.34	1787	Metcalf &	London	Nwc.Londn	—	E 1 34
6	— Sp I.B.	J. Todd	42	Dn dee O.E & F	1789	J. Todd	Banff	Abn. Coastr	—	— 39
7	—& Ann Sk I.B.	Morrison	45	Tarbut pt F.plk	1788	Morrison	Strnwy	Liv. Coaster	—	E 2 37
8	Pekin Bg C.37	T. Harvey	288	Qubec WO.	1833	Bell & Co	Irvine	Cly. S.S.42—5Yrs	7	Æ 1 3
9	— S YM.41	R. Laing	478	Nwcstl	1841	Smith & C.	Nwcstle	Nwc. India	10	A 1 41
60	Pelecaen G	E. Barber	109	Brussels ptn TSds	1817	Seregiers	Antwrp	Lon.	—	Æ 1 40
1	Pelham Clin- ton Sr ptI.B.	J. Jones Griffiths	111	Abryst	1837	Jones & C	Abryst	Abs.Coaster Liv.Coaster	11	A 1 37
2	Pelican Bg I.B.	Landers	80	Ilfraco F. TSds	1815	Boylan & c	Drghda	Liv. Drghda	—	Æ 1 1
3	— Sr	WPhillips	140	Hastgs	1838	Bayley & c	Hast'gs	Lon. Coastr	10	A 1 38
4	PembrokeCas- tle Bg r.&s.36	Stanbury	237	Milfrd Drp.36n	1829	T.Hurlow	Milford	Mil. Quebec	10	Æ 1 41
5	Pembroke- shire Lass Sr I.B.	W.Davies	132	Milfrd	1840	Davies & C	Milford	Mil.	12	A 1 5
6	Penang Bk C.42	Cumming	347	Drtmh	1838	Armstrng	Liverp't	LivCalcutta	12	A 1 4
7	Pendarves Sr I.B.	W. Coger	80	Swns'a len.&trp	1825	Coger & C	St. Ives	LivMessina	10	Æ 1 3
8	Pendennis Sr	Wakeham J.Scoble	81	Mvgvy Srprs 39	1827	Wakeham	Brixhm	Drt. Coastr	10	Æ 1 8 44
9	Penealenik Sk I.B.	R. Blith	62	Bnstpl	1839	Sandys & c	Hayle	Bpl Coaster	11	A 1 40
70	Penelope Bk C.&ptr.39	F. Cafiero	160	British RP & O	1804	A. Lanza	Naples	Liv. Naples	—	— 39
1	— Sw s.37	J. Eddie	230	Shilds lrp.37	1804	Williams	Lynn	Shl. Coaster	—	— 39
2	— Sr YM.40	P. Huelin	134	Jersey F.O Bk	1840	Le Feuvre	Jersey	Jer. Rio	6	A 1 40
3	— Sw r.&s.38	Huntrods	314	Serbro nd.38 Sr	1781	Simken	Cork	Nwc.Jamac	—	I. 1 39
4	— Bg C.Im.38	J. Jepsen	230	Lubec	1838	Capt.	Hmbro'	Hul. RioJan	7	A 1 38
75	— Bk C.41	J. Luckey	218	Hrwch pt nd.w. & TS	1818	Curling &	London	Lon. TSds & Sr	—	Æ 1 4



No.	Ships.	Masters.	Tons.	BUILD.		Owners.	Port belonging to.	Destined Voyage.	Classification	
				Where.	When.				No. Years first assigned.	Character for Hull & Str.
176	Penelope Sr	J. Nicoll	153	Lyme	1810	CarronCo	Grgmth	Lth.London	—	Æ 1
7	—	G J. Prahm	158	Irp.33	1815	Spalding	Strals'd	Lon. Baltic	—	Æ 1
8	—	I.B. Bg Thomps'n	140	ND.37	1836	Thomps'n	Wthavn	Whn.	6	A 1
9	Penningham Bk	D. Green	251	O. & E. Belfast	1833	Harrison	Belfast	Lon.	10	A 1A
180	Penrhyn Sp	W. Morris	83	Srprs 39	1787	McCalmont	Liverpl	Liv. Coaster	6	E 1
1	Penrith Sw	G. Lacy	292	O. & R.P. len. & Sndrld	1839	Nwc.ShC	Nwcastl	Sld. Medit.	9	A 1
2	Penryn Castle Sk	O Thomas	62	Lareny	1839	Capt. & Co	Cardign	Npt. Rouen	9	A 1
3	Pensher Sw	Russell	236	Sndrld	1835	M. Elliott	Sndrldnd	Liv. Rio Jan	9	A 1
4	Penwith Sk	J. Heath	55	Pnznc	1838	Pnz.Sh.C.	Pnznce	Pnz London	12	A 1
5	Penyard Park Bk	Middlet'n	377	Glostr	1833	Usborne &	London	Lon.	12	A 1
6	Perastina Bk	Gagrizza	302	Trieste	1839	Gagrizza	Trieste	Lon. Trieste	8	A 1
7	PercevalFors-ter Sw	Johnson	206	Sndrld	1838	Hpl & Dur	Hrtlep'l	Stk. London	7	A 1
8	Percival Sw	G. Cram	263	Sndrld	1811	G. Straker	Nwcastle	Shl. London	—	Æ 1
9	Percy Sw	Collins	256	Sndrld	1838	T. B. Ord	Sundrld	Hpl London	9	A 1
190	—	S Hickman	608	N Brns	1840	Kidston &	Glasg'w	Cly. Sydney	4	A 1
1	—	Sw R. Venus	254	SSHlds	1832	Atkinson	NShlds	Hul.	8	A 1
2	Peregrine Bg	J. Griffiths	150	Milfrd	1816	D Propert	Milford	Liv. Coaster	—	—
3	Perfect Sr	Edwards	124	Nwprt	1836	Capt. & Co	Y'ghall	Lon. Gloster	10	A 1
4	Peri Sr	J. Dawe	79	Saltem	1834	Linden & c	Salcmb	Liv. Coaster	10	A 1
5	Perkins Bg	H. Briggs	125	Hull	1817	Lister & C	London	Stk. London	—	Æ 1
6	Perle Bg	Erich	191	Grfswl	1840	J. Erben	Stettin	Lon. Stettin	7	A 1
7	Perlen Bg	Everston	150	Norwy	1839	Kjetland	Stavngr	Nwc. BAyrs	6	A 1
8	Pero Bk	C. Collnse	217	Sndrld	1823	Boase & C	Pnznce	Pnz Mrimac	—	Æ 1
9	— de Rogoa Sw	Herbert	185	Nwcastl	1838	Herbert &	Scarbro	Nwc. Oprto	10	A 1
200	Perseverança Sr	J. Franca	86	St. Mar	1840	Chabuco	Lisbon	Liv. Lisbon	5	A 1

No.	Ships.	Masters.	Tons.	BUILD.		Owners.	Port belonging to.	Destined Voyage.	Classification.		
				Where.	When.				No. Years first assigned.	Character for Hull&Stores.	
1	Perseverance	E. Adams	106	Prize		R. Hyne	Drtmth	Drt. Cadiz	—	Æ 1	Æ 1
2	Sr I.B. W. Boon	J. Arnold	85	N TSds	28 N.B.	34 Srprs	p.41 Brxham		—	Æ 1	4,43
3	Sp I.B.	J. Arnold	70	Wkfld	1828	Arnold&c	Goole	Lon. N. York	—	Æ 1	
4	Bg I.B.	J. Blain	177	Chestr	1794	T. Nelson	SShi'lds	Shl. Baltic	—	Æ 1	
5	Sp I.B.	T. Bragg	33	O&RP	1ep.30	lrp.42	Bidefrd	Crk. Bristol	—		4
6	Bg C.&pts 36	Campbell	288	Mrimc	1828	Miller&C	Gren'ck	Liv. Demra	—		38
7	Sr	S. Carr	71	BB. R	P. Hk	& S. Srprs	36	S.S.36—4 Yrs.	—		38
8	Bg	Chadd	131	Wdbg	1839	Harben &	London	Lon.	12	A 1	1
9	Sr	Conibear	89	Sndrld	1803	L. Self	Lynn	Lyn Scotlnd	—		Æ 1
10	Bg	R Corkhil	238	Srprs 37	ptnw.	& TSds	39	J. Greene	—		39
11	Sr	Douglas	124	Bidefd	1805	Williams	Bristol	Brs. Coaster	—	E 1	
12	Bg	Douglas	124	Whtrn	1832	J. Gunson	Wthavn	Liv. Sydney	9	A 1	
13	Sr	J. Finch	224	Grnth	1840	Douglas	Liverpl'	Bff. Coaster	5	A 1	A 1
14	Bg	J. Gray	258	Sndrld	1838	W Walker	Sndrld	Sld. London	7	A 1	2,43
15	Sr	Johnson	254	Hull	1794	J. Gray	N Shlds	Shl. London	—	E 1	
16	Bg	Kingston	176	Sndrld	1840	B. Bell	Sndrld	Sld. London	6	A 1	
17	Sr	W. Jones	43	Drp. 40	1824	Jones&C.	Nwport	Ygh. Nwprt	—	Æ 1	Missing
18	Bg	W. Laing	286	Crtmy	1840	Kingston	Crtmsy	Crk. Coaster	3	A 1	
19	Sr	J Longley	173	ptOM.	1835	Waites	N. Shlds	Shl. Meditr	6	A 1	
20	Bg	J.M'Ghie	72	Srprs 36	1822	Burrells	Prtsmth	Pts. Lisbon	—		39
21	Sr	H. Oates	25	Srprs 39	1826	D Crosbie	C'pb'ltm	Liv. Coaster	—	Æ 1	Æ 1
22	Bg	W. Othen	46	Drp. 36	N.D. & Srp	rs40	Dunfries	Pnz. Plymh	—	A 1	Æ 1
23	Sr	J. Richrds	62	trp. 39	1802	J. W. Tay	Shmptn	Sou. Cork	3	A 1	39
24	Bg	S. Savage	138	Cowes	1802	J. W. Tay	Shmptn	Sou. Cork	—	A 1	
25	Sr	Saunders	178	Milfrd	1803	Richrds&	Milford	Lon Milford	—	Æ 1	
26	Bg	Rowan	363	Wrktn	1839	Bowman	Wthavn	Wrk Ireland	10	A 1	
27	Sr	Knapp	331	A'pldr	1810	J. Whittle	Pooe	Poo. Sndrld	—	E 1	
28	Bk	Rowan	363	Stcktn	1799	Holdernss	Hull	Lon. Merme	—	E 1	
29	S	Knapp	331	NbyPt	1835	Hale&Co.	NbryPt	Lon.	7	A 1	Æ 1
30	S	Knapp	331	U.S.W.	O.				—		36



# P

No.	Ships.	Masters.	Tons.	BUILD.		Owners.	Port belonging to.	Destined Voyage.	Classification	
				Where.	When.				No. Years first assigned.	Character for Hull & S.
226	Persia S	J. Stevens	526	Scrbro	1838	Tindall & c	Scarbro	Lon. Ceylon	12 A 1	41
	YM.40		658							
7	Persian Bk	Edington	347	Grn'ck	1838	Weir & Co	Gren'ck	Lon. Calcut.	10 A 1	41
	r.&C.40		409							
8	— Bk	T Millman	302	Sndrld	1840	R. Bell	Nwcastl	Sld. N.S.W.	9 A 1	40
	r.&C.40		347							
9	Perth Sr	G Camern	137	Blyth	1816	Capt & Co	Dundee	Dun. Baltic	— E 1	41
			117							
230	Perthshire Sr	E. Cooper	124	Brdprt	1807	Wells & C.	Ipswich	Ips, Liverp'l	— E 1	6 40
	See Supplement	S. Ford	91	len.30D	rp.36	ptn TSds & S	1807	1838		
1	— Sr	J. Young	126	Perth	1836	Capt. & Co	Dundee	Dun. Liebau	6 A 1	40
	pt I.B.	nw. & S	43	O. & E pt	Lh pl k		Dun. Baltic	Cont. 12—	2	40
2	Peru Bk	Auther	204	I. Man	1832	Taylor & c	Liverp'l	Liv.	7 E 1	2 40
	C.40	Bateson		PPTsd	s. lrp. 38			Cont. 39—		
3	— Stm	Peacock	690	London	1840	Pacif. Stm	London	Lon. Pnama	12 A 1	40
	C.40					N. Co.				
4	— Bg	Scotland	203	N. Amr	1841	M' Corkle	Glasg'w	Cly. St Thos	4 A 1	3
	YM.42		205	BB. Hk	RP & YP.					
5	Peruvian Bk	J. Black	354	Gls'g'w	1841	Urie & Co.	Glasg'w	Cly. Calcuta	8 A 1	41
	C. & pts. 41		394	pt E. & R	P. pl k					
6	— S	Brown	368	N Brns	1834	Wilson & c	Liverp'l	Liv. Africa	4 —	39
	s.—C.37			BB. & S						
7	— Bk	Pitkethly	283	Arbrth	1841	Capt.	Dundee	Dun. NYork	7 A 1	41
	YM.41		304					Liv. Bombay		
8	Pestonjee Bomanjee S	J. R. Hill	595	Dmbrt	1835		London	Lon. Trnspt	12 A 1	8 40
	C.20	C.42		pt Ght	plk D	rp.39 w.s. & Drp. 42 J	Somes Lon.			
9	Pet Sr	Buckley	117	Ipsw'h	1835	Stone & Co	London	Lon Smyrna	11 A 1	41
	C.41	Parr		Drp. 41				Liv. Meditran		
240	— Sr	J. Hicks	110	Farhm	1839	Burrells	Ptsmth	Pts. Malta	12 A 1	39
	C.39		100							
1	— Sr	Shotten	107	Bidefd	1841	Shotten &	NShilds	Bid. Coaster	12 A 1	41
2	— Bk	Sims	303	Sndrld	1840	Dobinson	Sndrldnd	Liv. Malta	8 A 1	41
	YM.43	Benson				T. Hick	Scarbro	Liv. Trieste		
3	— Sw	W. Vinton	204	Sndrld	1837	King & Co.	Sthmtn	Shl. Nantes	7 A 1	41
	I.B.		186							
4	Peter Proctor Bg	Armstrng	267	Btavia	1 08	J. Allan	London	Lon. Ceylon	— E 1	41
	r. & s. 38C.42			T. wd. &	lrp. 36	Drp. 38 n.d. 4 2				
5	— Senn Bk	T Fleming	195	Alloa	1835	Hendersn	London	Lon. Leghrn	12 A 1	10 41
	C.39	Tod						Brs. Leghorn		
6	— & Jane Sr	J. Fea	85	Shi'lds	1825	Wilson & c	Hull	Hul. N. Seas	— E 1	39
	s. 33 pt I.B.			lrp. 33						
7	— & John Sk	J. Hill	83	Fowey	1841	Sparrow	Plym'th	Ply. Coaster	9 A 1	3
	I.B.		57							
8	— & Rebecca Sr	R. Parry	94	Wymh	1819	Parry & C.	Plym'th	Ply. Dordt	—	39
			77							
9	Peterhead Packet Sk	Sinclair	101	Petrhd	1832	Wishart	Leith	Lth. Nwctl	9 E 1	40
			83							
250	Petrel Sw	Bell	231	Sndrld	1838	Watson &	Sndrldnd	Liv. Genoa	8 A 1	39
	I.B.		237	PPTsd s						

Ships.	Masters.	Tons.	BUILD.		Owners.	Port belonging to.	Destined Voyage.	Classification.	
			Where.	When.				No. Years first assigned.	Character for Hull&Stores.
1 Petrel	Sr W. Clark	94	Hrtlpl	1839	W. Dixon	Hartlpl	Hpl. Shrhm	7 A	1
	I.B.								39
2 —	Sr P. Ewing	78	Grn'ck	1838	M'Kenzie	Grenck	Liv. Coaster	8 A	1
	I.B.	66	OE&R P.plk		P.P.TSds				41
3 —	Sr Howlin	80	Pmbrk	1824	O'Connor	Wexfrd	Wex. Livrpl	—	Æ 1
	I.B.	60	Srprs 36 & 40						40
4 —	Sw Simpson	310	Quebc	1837	Turcans	Alloa	Lon.	5 A	1
	C.40 J.Frame	336	O&E.			Not Op.	Liv. Halifax		2 2,43
5 Petworth	Sr T Dobson	93	Blyth	1829	W. Wear	Scarbro	Scr. Bilboa	8	
	I.B.	78	pt F. plk		Srprs 38				38
6 Pfeil	Sr Draesch	115	Konigs	1838	Laubmy'r	Konigs	Lon. Konigs	7 A	1
	I.B.								41
7 Pfeil	G Schietze	120	Rostck	1816	Schietze	Rostck	Lon. Rostck	—	Æ 1
	I.B.		n TSds 34, n.B. & ptnw. 40						41
8 Phantom	Bg J. Miller	236	Bchvn	1841	J. Miller	Leith	Lth. Austral	8 A	1
		142							41
9 —	Sr Saunders	194	Shrhm	1837	Saunders &	Liverp'l	Liv.	12 A	1
	C.42								3
10 Pheasant	Sr R. Dyer	91	Plymh	1815	Parnett &	Fowey	Liv. Coaster	—	E 1
	pt I. B.	72							41
1 —	Bg J. Scott	153	Stektn	1823	J. B. Pow	Nwcstle	Nwc.	—	
			Srprs 38						38
2 —	Bg H. Sisley	142	LHmp	1841	Isemongr	Ar'ndle	Pts. Sndrlnd	12 A	1
	pt I. B.	122							41
3 Phenix	Bg H. Rains	158	Grns'y	1819	J. Clark	London	Lon. Maurit	—	Æ 1
	C.39	147	O&F. len. & lrp. 32						41
4 Philadelphia	S Morgan	515	N.Yrk	1832	Champlin	N.York	Lon. N York	10 A	Æ
	C.—		LOLC. & PP						35
5 Philip	Bk Ekelund	518	Finlnd	1840	Rosenbrg	Bjrnbg	Lon. St Ubs.	5 A	2
	I.B.		F.						40
6 Phillips	Bk Woolley	244	Livrpl	1835	Worrall &	Liverp'l	Liv. Valpras	12 A	1
	C.38								38
7 Philomela	Bg J. Sprott	237	Hringt	1828	Peel & Co.	Wthavn	Liv. Mt. Vid.	10	Æ 1
	C.43		nd. & Srprs 38		Srprs 43	Wrk.	Cont. 38	—	36 39 4,43
8 Philopontos	S Ramsay	547	Qubec	1841	Imrie & Co	Liverp'l	Liv. Bmbay	4 A	1
	F. & Y.M. 42	629	OEBB Tmrk & RP.						1
9 Phœbe	Sr D. Havard	124	Nwprt	1839	Havard &	Cardign	Car.	12 A	1
	pt I. B.								39
10 —	Sk B. Owens	40	Crdign	1830	Capt. & Co	Cardign	Cff.	—	Æ 1
	I.B.								41
1 —	Bg J. Pearson	156	Thorn	1807	Holberry	Stocktn	Wtb. Collier	—	E 1
	I.B.	148	n K1 & Srprs 38						38
2 Phœbus	Sw Wilson	187	Sndrlnd	1815	J. Bell	Sndrlnd	Sld. Coaster	—	Æ 1
	I.B.	192	n TSds & Srprs 40		nd. & Srprs 41				41
3 Phœnix	G Bonney- mere	209	Malins	1828	Bosman	Malines	Liv Antwrp	7	
	I.B.								39
4 —	Sp R. Evans	34	Pwhly	1809	Richards	B'maris	Bar.	—	Æ 1
	J. Morris		pt nd. 37 lrp. 40				Bar. Coaster		40 4,43
5 —	Sr W Fowley	37	Wexfd	1832	Hamilton		Ygh. Glostr	—	
	I.B.		BB.RP & O. plk						38



# P

No.	Ships.	Masters.	Tons.	BUILD.		Owners.	Port belonging to.	Destined Voyage.	Classification	
				Where.	When.				No. Years first assigned.	Change for Hulls
276	Phoenix Bk	C. Kalling	306	Libau	1839	Kriegsmn	Riga	Hul. Malta	7	A 1
	C.40		271							40
7	— Bg	T. Lee	159	Lynn	1799	G. Hogge	Lynn	Lyn. Nwctl	—	E 1
	I.B.									36
8	— G	W. Maack	125	Rstck		C.F. Kock	Rostck	Gns. Baltic	—	38
	I.B.									38
9	— Sr	A. Mearns	68	Nwbrg	1827	Smith & C	Mntrse	Mtr. Coastr	—	Æ 1
										41
280	— Sr	W. Port	103	Sltcmb	1835	Hurrell &	Saltcmb	Liv.	10	A 1
	pt I.B.									41
1	— Sr	Tauson	229	Finlnd	1836	H. Berg	Revel	Dun. Baltic	5	Æ 1
	r. & s. 39 I.B.			F.						40
2	— Bk	Wear	324	Whby	1818	Evans & C	Scarbro	Lon. Quebc	—	Æ 1
	r. & s. 37			ND. 33		lrp. 31 & 37				41
3	— Bk	H. Witt	330	Kon'gs	1810	Laubm'er	Konigs	Liv. Pillau	—	Æ 1
	s. — I.B.			nw. 35 N		D. & T Sds 36 r. 40				40
4	Phya Sw	J. Armes	251	Sndrld	1840	Dasb'rough	Lynn	Sld. Lynn	7	A 1
			259	PP. plk						3
5	Pickering Bn	Harforth	107	Whby	1841	Wtb Pkrg	Whitby	Wtb. Londn	9	A 1
	I.B.		90			& Lon Sh Co				41
6	Pickwick S	W. Splatt	343	Chestr	1839	Wood & C.	Liverp'l	Chs. Rio Jan	12	A 1
	r. & Y.M. 42	C. 39	386					Liv.	10	39
7	Picton Sk	W. Davies	28	Swns'a	1821	Capt.	Cardiff	Cff. Coaster	—	38
	I.B.			Srprs 37						38
8	Pictou Bg	J. Earnel	126	N. Sco.	1832	J. Turcan	Falmth	Fal. Coaster	—	Æ 1
	I.B.			BB & H		srprs 42		S. S. 40—4 Yrs.		1
9	Pigeon Sr	J. Hiscock	118	Shrh m	1839	J. Rogers	London	Shm. Shields	12	A 1
	C. 39									39
290	Pilgrim Sw	W. Ellison	172	Abrdn	1828	Elsden & S	Lynn	Sld. Lynn	—	Æ 1
	I.B.		159	Drp. 41						41
1	— Bg	R. Nellis	177	Thoru	1798	Jervis	London	Lon. Collier	—	E 1
	pt I.B.		163	Srprs 38						38
2	— Bg	J. Olssen	206	Swedn	1838	Enblom &	Stkhl m	Cws Rio Jan	5	A 1
	C. 42	C. 38	177	F.				Lon. Rio Jan	11	39
3	— Sr	R. Power	118	Hull	1830	Howlan &	Watrfd	Wtf. Coastr	9	Æ 1
	I.B.		108	Srprs 40						40
4	— Bk	A. Rawlin	311	Livr p'l	1839	Hatton & c	Liverp'l	Liv.	12	A 1
	YM. 42		347							4
5	Pilgweully Sr	J. Lewis	144	Nwprt	1837	Nornfray	Nwport	Npt. Ptsmth	10	A 1
	I.B.		129							37
6	Pilot Sr	J. Allen	123	Dndee	1840	Black	Aberdn	Dun. Coastr	6	A 1
			115	Lh Bh E & O.						40
7	— Sr	P. Belin	95	P. E. Isl	1837	S. D. Cox	G'r nsey	Gns Havana	4	Æ 1
	C. lm. 39	pt I.B.		BB & H						41
8	— Bk	Bunker	418	Kg's Y	1807	M'joribks	London	Lon. S. Seas	—	Æ 1
	f. s. C. & ptd. 36			Srprs 36						36
9	— Sr	J. Doig	81	Dndee	1833	A. Benvie	Dundee	Dun. Livrp'l	5	Æ 1
	I.B.			OL & P						41
300	— Sw	Goldsack	224	Sndrld	1841	J. Parkin	Stocktn	Sld. London	7	A 1
	I.B.		220							41

Ships.	Masters.	Tons.	BUILD.		Owners.	Port belonging to.	Destined Voyage.	Classification.		
			Where.	When.				No. Years first assigned.	Character for Hull & Stores.	
1 Pilot	Sk	Golightly	153	Brdprt	1810		Sld.	—	E 1	
2 —	Sr	T. Heard	34	Gtsh'd	1830	T. Baker	Bristol	Brs. Dndalk	—	37 Æ 1
3 —	I.B.	J. Jones	201	RP.plk P.E.Isl	1824	Jones & Co	Cardiff	Cff. Quebec	—	41 E 1
4 —	I.B.	Murdock	90	BB.&F	1841	Nicholson	Annan	AnnCoaster	4	A 1 35
5 —	I.B.	C Pearson	246	ERP & Sndrld	1835	R Pearson	S Shields	Sld. London	8	A 1 41
6 —	pt I.B. f.&s.38	G. Robson	285	Chepst lrp.28Sr	1809	Cooper & c	Cowes	Cws Quebec	—	35 Æ 1 41
7 —	C.36	MJ Smith	358	Sndrld	1835	Bachman & Brandt	Hmbro	Lon. Hmbro	10	A 1 36
8 —	C.37	T. Wills	129	Swnsa Drp.37	1835	Williams	Bidefrd	Liv. Limrick	9	A 1 40
9 Pink	Bn	Hendry	86	N.Sco.	1840	Casement	Belfast	Bel. Coaster	4	A 1 4
10 —	I.B.	Bg	294	BB. Tm rk Hk	1835	P'ttersn & S.S.	Pt Glsg 40—5 Yrs	Cly. Clcutta Lon. Cont.40—	5	A 1 40 4,13
YM.43	r.&c.40	Bg	189	OB&E London	1832	T. Benson	London	Lon.	2	Æ 1 41
1 —	r.&YM.41I.B.	Bg	112	OF & G Yrmth	1834	J. Turner	Plym'th	Ply. Mediter	10	A 1 41
2 Pioneer	Bg	JDunning	222	Sndrld	1840	Sedgwick	Sndrldnd	Sld. Hmbro	7	A 1 40
3 —	I.B.	Sedgwick	225	60	Brxhm	1813	Ibbotson	London	—	E 1 38
4 Piper	Sr	Clarkson	111	Nfndld	1830	Whitfield	London	Lon. N. Zeal	—	89
5 Piscator	Sr	D. Doody	120	Plentia	1838	Sweetm'n	Watrfrd	Wtf. Cadiz	4	A 1 41 Æ 1
6 Placencia	Bg	Turnbull	221	Sndrld	1840	Thomps'n	Sndrldnd	Sld. Ptrsbrg	8	A 1 A 1 40 4,13
7 Placid	Sw	H. Cawsey	234	Sndrld	1818	Wawn & C	S Shields	Lon S Shields	—	41
8 Placidia	Bg	Armstrng	193	Sndrld	1834	J. Duncan	Glasg'w	Cly. Liverpl	10	A 1 35
9 Pladda	Bg	Campbell	134	Brkwr	1834	J. Duncan	Glasg'w	Cly. Liverpl	10	A 1 35
10 Planet	S	T. Allen	402	London	1811	Dawson	London	Lon. Jamaic	—	Æ 1 70 + 1.43
1 —	r.s.&C.42	Booth	217	Drp.35	1838	Skerraton	Sndrldnd	Sld. Hmbro	7	A 1 38
2 —	I.B.	Skerraton	214	Sndrld	1837	J. Graham	London	Lon.	9	A 1 A 1 40 5,43
3 —	Bk	Thomps'n	336	Sndrld	1837	J. Graham	London	Lon.	9	A 1 A 1 40 5,43
4 Plantaganet	S	Domett	687	Nwctl	1838	Smith & C.	London	Lon. India	12	A 1 A 1 7 44 5,43
5 —	YM.40	Domett	806	Drp.42	1838	Smith & C.	London	Lon. Calcutta	12	A 1 A 1 7 44 5,43
6 Planter	Sw	W. Doeg	260	Whtby	1807	W. Doeg	Nwc'stl	Nwc. London	—	E 1 38
7 —	r.&s.34pt I.B.	W. Doeg	260	Whtby	1807	W. Doeg	Nwc'stl	Nwc. London	—	E 1 38
8 —	Sr	P. Farnill	81	B'rt'n S	1841	Capt. & Co	Goole	Hul London	6	A 1 41
9 —	I.B.	P. Farnill	74	O.E & F plk	1841	Capt. & Co	Goole	Hul London	6	A 1 41



P

No.	Ships.	Masters.	Tons.	BUILD.		Owners.	Port belonging to.	Destined Voyage.	Classification	
				Where.	When.				No. Years first assigned.	Change of Hulls
326	Planter Bg	J. Kirk	233	Hringt	1820	Whitside	Wthayn	Whn.	—	—
7	C.43 <del>C.38</del> Bg	M. Mahon	274	N Brns	1825	C. Barnett	Belfast	Liv. Genoa	—	—
8	C.38 Bk	James Manning	367	BB.P.	O&H	lrp.38 Not	Op. Liv.	S. S. 38 — 1 Yrs	—	40
9	C.40 Sr	Morrison	130	Anstru	1825	J. M Baird	Leith	Ply. W. Inds	—	4
330	C.39 Bg	J. Raper	135	lrp.37 Sr	prps 39	Laverack	Hull	Hul. Londn	—	39
1	ptr.&s. 41 I.B. Bk	GR. Thom	350	pts.w. 36	s TSds	s&lrp.41	London	Lon.	—	41
2	F.&YM.41 Plata G	J. Elliott	82	Drp. 41		Todd & Co	London	Lon.	7	A 1
3	I.B. Bg	S. Thorpe	231	Hollnd	1830	Thompsn	Bs Ayrs	Nwē Dnthm	—	41
4	C.40 Platina Bk	Pringle Wychely	303	Hr'gtn	1840	Poole & Co	Liverp'l	Liv. B. Ayrs	12	A 1
5	s.&C.41 Pleiades Sw	J. White	251	Sndrld	1830	R. Brooks	London	Lon. NSWls	9	A 1
6	YM.42 Plover Cr	Dresster	251	Srprs 35	Drp. 40&41	M. Smith	Scarbro	Scr.	3	41
7	C.36 Plough Sr	Ferguson	66	Scrpro	1842	M. Smith	Scarbro	Scr.	8	A 1
8	I.B. Sr	Thomps'n	87	pt PP, plk	1836	Campbell	Grenck	Cly. Tobago	6	A
9	I.B. Ploughman Sr	J. Watson	71	Grn'ck	1837	Smith & C.	M'ntrse	Mtr. Coastr	6	A 1
340	I.B. Plumstead Bg	Symonds	214	Mntr's	1837	Smith & C.	M'ntrse	Mtr. Coastr	6	A 1
1	YM.41 Plym Sr	J. Davis	129	Grm'th	1833	D. Smart	Banff	Abn. Sndrld	5	E 1
C. lm. 43	YM. 26 pt I.B. Plymouth Sr	A. Alward	122	Yrm'th	1837	Symonds	Yarmth	Liv. B. Ayres	12	A 1
2	I.B. Sr	J. Carlisle	93	Yrm'th	1812	Shelabear	Brixhm	Lon. Gibrldr	—	5
3	pt I.B. Po Bg	Eaton	78	Yrm'th	1815	Eaton	Yarmth	Yar. N castle	—	41
4	I.B. Podi Pol	Glogovtz	340	Trieste	1830	Kuichuch	Trieste	Liv. Bahia	—	41
5	C.39 Poland Sw	Rowntree	217	Trieste	1830	Kuichuch	Trieste	Liv. Bahia	—	41
6	I.B. Polgooth Sr	W. Oliver	67	Sndrld	1831	Clark & Co	P'tsmth	Pts. Sndrld	8	E 1
7	pt I.B. Polly Sw	J. Brook	281	Drp.36	Srprs 40&41	Oliver & C	Fowey	Ygh. Londn	—	41
8	f.&s. 42, pt I.B. Pomerania G	DBehrner	169	Fowey	1824	Oliver & C	Fowey	Ygh. Londn	—	41
350	I.B. G	C. Shaffler	131	O&E.	1814	Wheatley	NShilds	Shl. Amer.	—	E 1
			139	pts.n. TS	ds & Srprs 40pt n	Homeyer	Wolg st	Lth. Wolgst	—	41
			131	W'lgst	1819	Homeyer	Wolg st	Lth. Wolgst	—	41
			131	Grfswl	1835	Graed'ner	Grfswld	Gns. Baltic	7	A 1

Ships.	Masters.	Tons.	BUILD.		Owners.	Port belonging to.	Destined Voyage.	Classification.			
			Where.	When.				No. Years first assigned.	Character for Hull & Stores.		
1 Pomona	Bg r.&s.41	A B'vrdge	359	Grn'ck nd.&lrp.	1819 37 Dr	Duncnson p.38 Drp.42	Alloa	Lth.Quebec Lth.Merimac	—	Æ1	Æ1
2 —	Bn pt.I.B.	T. Blews	151	Mntrs	1825 34 &40	W.Hodge	Montr's	Mtr. Riga	—	Æ1	Æ1
3 —	Sr	SHBriggs	141	Plymh	1841	Capt.&Co	Plymth	Ply Medit.	12	A	A 1
4 —	Sr	J. Corlet	123	Chestr	1800	Thomps'n	Wthavn	Whn Collier	—	Æ2	
5 —	Bg r.&s.31	C.38 BBO&RP	306	N Brns	1824	Delany	Dublin	Dub. Londn	—	Æ1	
6 —	Sr I.B.	W.Davies	109	Milfrd	1834	Capt.&Co	Cardign	Lon.Liverpl	10	A	1
7 —	Bg	Hendersn	136	Abrdn	1838	Stephen R.Johnston	Aberdn	Abn. Londn	7	A	A 1
8 —	Sk I.B.	J. Legg	56	Scilly	1840	Pentreath	Scilly	Sil. Cork	6	A	1,13
9 —	Bk YM.39	Moorh'ad R. Dunn	303	Nwcastl	1831	Wheatley	Shields	Shl. Constpl	8	A	Æ1
10 —	Bg YM.12	W. Penny	182	Leith	1837	Bruce&C.	Peterhd	Lon.RioJan	8	A	1
11 —	Bk C.38	Smith	217	Bristol	1824	Bickley & ds40n w.&Srprs41	Bristol	Brs.Trinidad	10	Æ1	
12 —	Sw C.lm.41	J. Smith	284	Sndrld	1836	Glaholm	Newestl	Nwc. Medit	7	A	1
13 —	Sr C.41	G.Stapple	121	Cowes	1832	Burnett	London	Lon. Gibl'r	9	Æ1	A 1
14 —	Bg pt.I.B.	J. Taylor	107	Sndrld	1822	J. Towns	Blyth	Bly. N'havn	—		
15 Pons Æli	Bk	J. Mills	315	Nwcastl	1824	Hrgrave& 36, & 38ptnd.&Srprs40	Cork	Crk.Quebec	—	Æ1	
16 Pontefract	Sw I.B.	J.Peacock	231	Mdlbr'	1837	Sutton&C	Stocktn	Stk. Marsils	6	A	1
17 Popplewell	Sr	Jones	77	Chestr	1826	Jones&Co	Chester	Lon. Coastr	—		
18 Porcia	Bg C.42	Hatchard	167	Yrmth	1826	Melhuish	London	Lon. Nfndld	11	Æ1	
19 —	Sw	J.Mennell	149	Nwcastl	1829	J.Mennell	Whitby	Sld. Coaster	9		
20 Porcupine	Sr C.36	R.W.Cook	187	Shrh'm	1836	Cook&Co	London	Lon.	12	A	1
21 —	Bk f.&s.31	C. Laing	282	NYork	1813	B. Laing	London	Lon. Mauri	—	E	1
22 Port Fleet-	wood Sr C.41	R. Vidler	180	Abrdn	1840	Knowles	Fletw'd	Lon.	12	A	1
23 —Glasgow	Bk f.&s.41	I.B. Blandford	445	N Brns	1835	J. Brown	Poole	Poo. Quebc	—	Æ1	
24 —Packet	Bg I.B.	W.Playfrd	128	Ipsw'h	1795	Playfrd & Drp. 39	Lynn	Bly. Leith	—	Æ1	
25 —Revel	Bg pt.I.B.	Ch'rntsky	218	British	1834	Ch'rntsky	Crnstdt	Lon.	10	A	1



No.	Ships.	Masters.	Tons.	BUILD.		Owners.	Port belonging to.	Destined Voyage.	Classification	
				Where.	When.				No. Years first assigned.	Character for Hull & S.
376	Portenia Bg Y.M.38	Coming	207	Wthvn	1829	Coming	London	Lon.	—	—
7	Porter Bg C. ptr. & pts. 38	W. Porter	251	Livrp'l	1824	W. Porter	Liverp'l	Liv. S. Austrl	—	38
8	Portia Bk C.40 pt.I.B.	Joss	294	Stcktn	1839	Clarke	Whitby	Lon. Odessa	7	A 1A
9	— Sw pt.I.B.	R. Ord	256	Sndrld	1836	Ord & Son	Sndrld	Lon. Alexandria Sld. London	8	A 1
380	Portland Sr	R. Mather	151	Troon	1834	L. Potter	Glasg'w	Liv. Coaster	9	A 1
1	— Bk s. 10, F. & C.	J. Moore	291	Sndrld	1824	J.G. Tyrie	London	Sws. Cuba	—	40
2	— Sr	A. Scriven	125	Wymh	1826	Scriven & Wymth	Ply. Derry	Liv. Hambro	10	A 1
3	— Bk C. & pts. 39	Stalker	542	N Brns	1834	Anderson	Glasg'w	Liv.	4	A 1
4	— Sp I.B.	Williams	84	Plhely	1778	Hughes & B'maris	B'maris	S.S. 39—4 Yrs. Bms. Llnely	—	2
5	Portly Bk Y.M.41	Reed	312	Sndrld	1841	Reed	London	Sld. France	8	A 1
6	Portsea Bk Y.M.40 pt.I.B.	—	451	Calcut	1808	—	London	Lon.	—	41
7	Post Boy Sr C.41	Lovering	128	Tpshm	1831	R. Dart	London	Lon.	12	A 1
8	Posthumous Bk Bk f.s. & C.40	Milner	390	Livrp'l	1798	Godwin & —	London	Lon.	—	41
9	Potentate Bk s. 41 C. & pts. 28	M. Gilchrist	302	Grn'ck	1838	M. Cunn & —	Gren'ck	Cly. Jamaica Cly. China	12	A 1A
390	Potter Bk C.41	Sadler	291	Sndrld	1837	N.G. Sh. C	Nwcastl	Liv. Calcuta	9	A 1
1	Preceptor Bg pt.I.B.	J. Chesser	116	Ncastl	1821	W. Phillips	Aberdn	Abn. Coastr	—	41
2	Precioso Bg C.39 over pt.I.B.	Asander	249	Geffle	1836	Lothman	Geffle	Hul. Medit.	5	39
3	Preciosa Bk C.40	J. Kiar	252	Apnrd	1840	Capt. & Co	Apenrd	Cws.	7	A 1
4	— Bg I.B.	Schmidt	211	Barth	1829	Wisnbrn	Grfswld	Gns. Baltic	—	36
5	— Bk s.40 I.B.	Widstrom	386	Xt'nsd	1840	Halmstrm	Xtnsnd	Lon. Algiers	5	A 1
6	Pregel G I.B.	Grntzbch	189	Pillau	1831	Anderson	Pillau	Lon. Pillau	—	41
7	Premier Bk C.42	Browning	294	Qubec	1838	Potts & Co	Belfast	Bel. Sncapor	5	A 1
8	— Sw C.41	Reynolds	210	Dndee	1838	GL. Hynd	Dundee	Lon.	11	A 1
9	— Sr pt.I.B.	J. Hopper	118	Plymh	1834	R. Hill	Plymh	Ply. Coaster	10	A 1
10	— Sr	Newman	80	Ipsw'h	1837	Newman	Ipswch	Ips.	12	A 1

432

Ships.	Masters.	Tons.	BUILD.		Owners.	Port belonging to.	Destined Voyage.	Classification.	
			Where.	When.				No. Years first assigned.	Character for Hull & Stores.
1 Premier S YM41	T. Were	561	Nwcastl	1836	J. Somes	London	Lon.	12	A 1
2 Premium Sw I. B.	Finlay	239	Sndrld	1838	Nwc.ShC	Nwcastl	Shl.London	6	A 1
3 President Bk C.39	Kruger	319	Sndrld	1839	HullShC.	Hull	Liv.	9	A 1
4 — G	F. Schultz	122	Stettin	1813	Hellwey	Stettin	Lon. Stettin	—	AE1
5 — I. B. Sr	Williams	62	Abryst	1837	Williams	Abryst	Lon. Newry Liv. Coaster	7	A 1
6 — Rother Bk	Zieleset	334	Swmd rebuilt	32	Thomson	Swnmd	Liv. Hambro	—	AE1
7 Prestatyn Sr I. B.	Pritchard	111	Prstyn	1840	T. Hills	Chester	Liv. Coaster	5	A 1
8 Preston Sw I. B.	Armstrng	219	Sndrld	1831	Wight&C	Sundrld	Sld. London	8	AE1
9 — Sk	Baxfield	52	Gvsnd	1787	Baxfield	Yarmth	Yar. Sndrld	—	AE1
10 — Sw I. B.	Bradley	225	Sndrld	1825	T. Wood	Sndrld	Sld. London	—	AE1
11 — G I. B.	Wilson	98	Prestn	1805	W. Wilson	Belfast	Bel. Scotld	—	AE1
12 Pretty Lass Sr	J. Price	113	Plymh	1817	Price & Co	Holyhd	Bms. Coastr	—	AE1
13 — Maggy Bn I. B.	D. O'Hara	89	N Prov	1838	R. Hall	Yough'l	Ygh. Londn	4	A 1
14 Priam Sw C.41	Mowbray	290	Sndrld	1840	J. Wilson	Sndrld	Sld. Quebec Shl. Alexandra	7	A 1
15 Prima Bk I. B.	Butler	132	Sndrld	1829	Clark & Co	Jersey	Lon.	10	AE1
16 — Donna Bk C.39	Kell	208	Londn	1839	Grohte	Liverp'l	Liv. China	12	A 1
17 — Sr C.38	Phillips	118	Ipswch	1833	J. Rogers	London	Lon.	10	A 1
18 Primrose Sr I. B.	Leighton	156	Sndrld	1841	Ray & Co.	Sndrld	Sld. London	5	A 1
19 — Sr I. B.	W. Peters	64	Plymh	1835	Peters & C	Plym'th	Fal. Wales	10	A 1
20 — Sk pt I. B.	J. Quick	64	Salcm	1839	Fairwethr	Drtmth	Drt. Liverp'l	10	A 1
21 Primus Stm			Londn	1839	Bird & Co	London	Lon. Imbro Built of Iron	—	AE1
22 — Bk s.41, I. B.	J. Lewinz	726	Bjrnbg	1841	Repenbrg	Bjrnbg	Lon. St. Ubs	5	A 1
23 Prince Sr pt I. B.	Fawckner	117	Plymh	1841	SDur ShC	Plymth	Ply. Coaster	12	A 1
24 — Bk d.30 I. B.	Lumsden	391	HPans	1791	Shep'rd &	London	Lon. Algiers Lon. Quebec	—	AE1
25 — Sr	J. Sohier	58	Jersey	1840	Bichard &	Jersey	Jer. Bristol	8	A 1

433



P

No.	Ships.	Masters.	Tons.	BUILD.		Owners.	Port belonging to.	Destined Voyage.	Classification	
				Where.	When.				No. Years first assigned.	Charter for Hulls.
426	Prince Albert S Y.M.40	J. Bruton	376	Bristol	1840	Hillhouse	Bristol	Lon. Lon. Jamaica	12	A 1 41
7	Bg Y.M.41pt I.B.	J. Elliott	234	P.E Isl BB&S.	1840	Lewis & C	London	Lon. Alxdra	4	A 1 41
8	Sr Y.M.41pt I.B.	P. Eschels	137	Cxhvn	1841	H. Dutton	Cxhavn	Lon. B. Ayrs	7	A 1 41
9	Sr Y.M.40	J. Gibson	109	Scilly	1840	Edwards	Scilly	Lon.	12	A 1 41
430	Sw C.41	W. Goss	284	Sndrld N Kl & Sr	1840	Glendnng	Exeter	Lon.	9	A 41
1	Bg C.41pt I.B.	S Llandray	163	CBrtm	1840	S Llandray	N. Scot.	Liv.	4	A 1 41
2	Sr I.B.	Lumsley	87	Gnsbr'	1840	Smith & C.	Gnsbro'	Hul. Londn	9	A 1 41
3	Sr F. & C.42	Murphy	133	Wexfd O. E. &	1841	Breen & C.	Wexfrd	Wex Cardiff Wex. Coaster	5	A 1 8 44
4	Sr I.B.	Newson	97	Lynn	1840	Reynolds	Yarmth	Lyn.	8	A 1 40
5	Bk f. & d. 41	Royal	303	Londn	1841	Hud. B. Co	London	Lon. HudB.	12	A 1 3
6	A. Scott pt I. B.	A. Scott	350	Ncstle	1840	Nwc. ShC	Nwcstle	Shl.	7	A 1 3
7	Sw I. B.	Sheridan Jones	229	Seahm	1840	Middleton Hopper & C	Sndrld London	Sld. Coaster Lon. Collier	8	A 1 9 40
8	Sr pt I. B.	J. Sbiere	59	Gns'y pt. F. plk	1840	LePage &	Grnsey	Gns. Coastr	6	A 1 40
9	of Brazils Bg d. pt. 36 pt. 37	Atkinson	238	Hull	1797	Thompsn	S Shields	Nwc. Shl. France	—	Æ 1 2 1/2
440	Coburg Sk I. B.	Brundell	79	Bridpt O & R. P.	1816	Blomfield	Pooe	Poo.	—	Æ 1 40
1	Bg f. C. & pts. 36 pt I. B.	Smith	219	Petrhd nd T Sds & lrp. 33	1816	H Megary	London	Lon. Ptrsbg	—	39
2	George Bk Wrecked	G. Chilcot	317	Ncstle Drp. 37	1828	H. Wright	Ncastle	Lon. Ceylon Cont. 37—	9	3 38
3	Bk C. 38	Forster	325	Sndrld Drp. 38	1835	Gould & C	London	Lon. Halfax	10	A 1 41
4	S C. 42 ptd. 38 pt 42	D. Friend	450	Londn	1808	Gould & C	London	Lon. Quebe	—	Æ 1 3
5	S Y.M. 38 f. & s. 35 Y.M.	Grant	482	Bristol	1830	Srprs 35 Drp 42	London	Lon. Trnspt Lon. Cont. 41—	11	Æ 1 40 4
6	Bg s. 37	M. Farl'ne	312	Londn	1789	Dnc'nson	Alloa	Lth. Quebec	—	Æ 1 7 4 3
7	Leopold Sr	Dougall	106	Stc. tn nd. & lrp. 32 Sr	1816	Ringrose	Hull	Hul. Rtrdm	—	38
8	Bg	J. Hadney	112	Whtrn lrp. 36 Sr	1816	Dower & C	Dngvrn	Wtf. Bristol	—	39
9	of Orange Bkd. — f. & Y.M. 41	R. Deas	360	Sndrld lrp. 30 N Kl 34	1814	Woods	Leith	Lth. N. S. W.	—	Æ 1 41
450	Sk	E. Lloyd	62	Rechstr lrp. 33 Sr	1802	E. Lloyd	Holyhd	Bms. N. Ros Lon. Coaster	—	Æ 1 41 4

434

No.	Ships.	Masters.	Tons.	BUILD.		Owners.	Port belonging to.	Destined Voyage.	Classification.	
				Where.	When.				No. Years first assigned.	Character for Hull & Stores.
1	Prince Oscar Sw C. 42	J. Lawson	289	Sndrld	1842	Lawsons'	Newestl	Sld. Baltic	8 A 1	
2	— Cr C. 39	Wilkins'n	71	Fvshm	1821	Forster &	Bathrst	Lon. Africa	—	10
3	— Regent S F. & s. 38 Y. M. 41	Bartlett	395	Rchstr	1811	J. Somes	London	Lon. Sydney	—	39
4	— Bk ptr. & d. 35, r. s. &	Simpson	528	Shilds	1811	J. Somes	London	Lon. Transpt	—	41
5	— Sr s. 41	Blackstne	108	S'lcomb	1811	Blackston	Tgnmh	Tgn. Nwcastl	—	41
6	— Sk CGerman	W. Turner	86	Srprs 41	& 43			Tgn. Coaster	—	41
7	— Rupert Bk F. & d. 41		303	London	1841	Hud. B. Co	London	Lon. Hud. B	12 A 1	3
8	— of Saxe Co- burg Sr	J. Ladd	126	Rmsgt	1819	Rahn & Co	London	Lon Rtrtdm	—	1
9	— of Wales Bk	J. Brown	308	Sndrld	1840	Bell & Co.	Nwcastle	Sld. Liverp'l	9 A 1	3
460	— Sk I. B.	Burnard	52	Bidefd	1842	Martin & c	Bidefrd	Bid. Bristol	11 A 1	2
1	— Sr I. B.	Griffiths	47	PtMdc	1842	Griffiths	Pt Mdc	Bar.	12 A 1	1
2	— S d. pt 19, pt 32 I. B.	Royal	351	London	1793	Hud. B. C.	London	Lon. Hud B	—	41
3	— Sw I. B.	Welch	245	Sndrld	1842	White & C	Sndrld	Sld. London	6 A 1	2
4	— Sw YM. 42 pt I. B.	D. Young	198	Dndee	1842	Baxter & C	Dundee	Dun. Havan	8 A 1	1
5	— of Waterloo Bk F. & C. 44	Williamsn	432	Sndrld	1840	Catto & C	Aberdn	Liv. Calcutta	8 A 1	10 44
6	— Sr	J. Wall	66	Wcklw	1816	J. Nowlan	Wicklw	Whn. Coastr	—	40
7	Princess Sw I. B.	Bebidge	220	Sndrld	1840	Hutchnsn	Sndrld	Sld. London	5 A 1	41
8	— Sw I. B.	J. Fowler	186	Sndrld	1841	J. C. Carr	Sndrld	Sld. London	7 A 1	41
9	— Sw	J. Smith	234	Sndrld	1840	Panton & c	Sndrld	Sld. London	7 A 1	41
70	— Sr I. B.	BThmpsn	106	Nwestl	1840	J. Johnson	Yarm'th	Yar.	6 A 1	41
1	— Charlotte Bk C. 37	Mainland	411	Bristol	1814	Mannng &	London	Lon. Quebc	—	39
2	— Josephine Bk C. 39	Müller	249	Stcklm	1838	Powell & c	Stocklm	Lon. Brazils	5 A 1	39
3	— Mary Bk F. & d. 31	Legg	291	Philad		Legg	London	Lon.	—	4
4	— Royal Bg Supplement - Now	"Lancaster"	182	Lncstr	1841			Liv.	8 A 1	41
75	— Sr pt I. B.	Bexfield	119	Yrmth	1840	Palmer & c	Yarmth	Yar. Liverp'l	9 A 1	41

435



No.	Ships.	Masters.	Tons.	BUILD.		Owners.	Port belonging to.	Destined Voyage.	Classification	
				Where.	When.				No. Years first assigned.	Character for Hull &c.
476	Princess Royal S r. & C. 41 pt I. B.	G. Brock	544	Abrdn	1841	W. Allen	Aberdn	Lon Calcuta	5	A 1
7	S r. & Y. M. 42	W Corran	507	Qubec	1841	Rotheram	Liverp'	Liv. Africa	5	A 1
8	Sr	J. Ellis	61	Chestr	1841	Rigby	Chester	Liv. London built of Iron.	—	41
9	Sk I. B.	T. Evans	45	Crdign	1794	Roberts & Rb. 1800	Milford	Mil. Coaster	—	E 1
480	S C. 41	Fenwick	462	Bristol	1841	Hilhouse	Bristol	Lon Madras	12	A 1
1	Sr pt I. B.	Hunter	111	Irvine	1841	C. Samson	Irvine	Cly. Malta	5	A 1
2	Bg I. B.	T Jenkins	96	Nwprt	1803	D. James	Milford	Liv. Cork	—	41
3	Sr I. B.	T. Leigh	97	Rncrn	1841	Anderton	Runcrn	Liv. Coaster	6	A 1
4	Bk C. 43	D. Lewis	317	Crmar	1841	Phillipps	Crnthn	Lly. Quebec Liv. Calcutta	12	A 1
5	Stm C. 41	Morris	687	London	1841	G. St N Co.	London	Lon. Leith	12	A 1
6	Sp	J Morg'ns	52	N. Quay	1807	Williams	Cardign	Mil. Coaster	—	E 1
7	S C. 41	W. Reed	296	Sndrld	1840	W. Ash	Exeter	Shl. Genoa	9	A 1
8	Bg	Walmsy	131	Gnsbr'	1841	Furley & C	Gnsbro'	Hul. Nwstl	12	A 1
9	Sr C. 41	Wright	131	Genoa	1837	Whitingtn	London	Lon. F. Isles	9	A 1
490	Victoria Stm pt I. B.	Austin	41	N. Shls	1841	Bass & Co.	Shorhm	Nwc. Shrhm	7	A 1
1	Bg Y. M. 42	J. Bell	258	Sndrld	1831	Plummer	Nwcastl	Shl. Genoa	9	A 1
2	Bk r. & C. 41	Blackmre	372	Nwstl	1830	C. Walton	London	Lon. Quebec	10	A 1
3	Sr I. B.	Clayton	84	Wells	1835	J Fletcher	London	Lon. Goole	9	A 1
4	Sr Y. M. 42	J. Ellis	129	Scilly	1837	J. Ellis	Scilly	Sil. London	10	A 1
5	Sw r. & C. 42 pt I. B.	J. Gray	251	Sndrld	1835	Wise & Co	Ayr	Cly. Quebec	9	A 1
6	Bk C. 42	Guilbert	267	Grns'y	1835	H Rougier	G'nsey	Lon. Rio Jan	7	A 1
7	S r. d. & C. 39	Nairn Thomas	561	St And	1832	Adamson,	Dundee	Liv. Quebec	—	E 1
8	Sw	T Redford	173	Blyth	1837		Nwcastle	Bly. Baltic	7	A 1
9	Sw pt I. B.	T. Reay	241	Stcktn	1837	Gen Sh Co	Stocktn	Stk. Mrsells	6	A 1
500	Principe Rada ly Bk C. 41	A. Costa	246	Plrmo	1841	A. Costa	Palrmo	Liv.	7	A 1

436

No.	Ships.	Masters.	Tons.	BUILD.		Owners.	Port belonging to.	Destined Voyage.	Classification.	
				Where.	When.				No. Years first assigned.	Character for Hull & Stores.
501	Prins Fredrick der Nederlanden	Ponstern Stm C40LB	94	Amstr lrp.35	1829 nd&S	Ams.St.C rprs40	Amstrd	Hul. Amstr MC.40	—	Æ 1 40
2	Prinses Von Orange Stm	H. C Kool MC.39	56	pt Cl.lrp.36		Ams.St.C	Amstrd	Hul. Amstr.	—	39
3	Priscilla I.B.	Sr T. Parry	56	Abryst	1842	Parry & C.	Abryst	Abs. Coastr	12	A 1 4
4	— Bk	Purdy	279 319	Sndrld	1841	Campbell	Sndrld	Sld. Baltic Liv. Alexandra	10	A 1 6 44
5	— Bk	J. Taylor	516	P. E Isl BB & P	1823	Popes	Plymth	Ply. Quebec Rest. 42—	—	A 1 4 5
6	— Bk C.42	J. Taylor	231	Livrp'l O. & Lh	1838	Cotswth &	Liverpl	Liv. Pnmcb	6	A 1 5 4, 13
7	Probity Sr	R. Rivett	108	Rchstr len. 32 D	1808	Hardee & Srprs 39	Ipswich	Ips. Nwcastl	—	E 1 39
8	Produce Bg	Poole	150	Berwk Drp. 39	1834	Thompsn	Hull	Hul. Hmbro	9	A 1 41
9	Progress I.B.	A. Lowrie	44	nd. & lrp. 39	1823	K. & Lh SC	Krk'ldy	Lth. Dysart	—	39
510	— Bg	Thatchell	130	Yrmth nd. 37 Sr	1815	T. Lacy	Poole	Poo. Collier	—	Æ 1 40
1	— Sw pt I.B.	Thornton	216	Sndrld Srprs 35	1826	Henzell & Sds & Srprs 39	S Shields	Nwc. Londn	—	E 1 39
2	— Sw C.40	Butcher	201	Dndee O. Lh A.	1840	Kerr & Co. BhF. & RP.	Dundee	Dun. Malta	6	A 1 40
3	— Sr I.B.	Woodh'se	77	Hull Srprs 36	1824	Woodh'se	Hull	Hul. Hmbro	—	38
4	Progresso r.s. & C.40 pt I.B.	Bn Achulegui	104	Spain F.	1836	Odusolo	Sntandr	Liv. Havana	5	Æ 1 40
5	Prometheus Sr I.B.	H. Pain	58	Rye len. 22 Sr	1818	H. Pain	Rye	Lon. Nwcastl	—	E 1 37
6	Prompt Bg d. pt 26 pt 38	J. Lodge	204	Dysart F. plk	1800	J. Lodge nd. 26 n T Sds 29 Sr	Nwcastl	Shl. London prsr 35 lrp. 38	—	E 1 38
7	Proserpine Sk	W. Bain	156	LRegs 122 trp. 41	1812	Carron Co	Gngm'h	Lth. Londn Rest. 41—	—	A 1 6 41
8	Prospect Sr	Hendrson	113	Abrdn nd. & lrp. 34 Sr	1824	W. Allen prsr 39	Aberdn	Abn London	—	Æ 1 5
9	— Sw I.B.	M'Intosh	254	Sndrld	1840	Thomps'n	Sndrld	Sld. Hollnd	7	A 2 40
520	Prosper Bg C.35	C. Sohst	239	Altona	1835	P. Driger	Altona	Liv.	7	A 1 37
1	Prospérité Bk I.B.	Raetzke	259	Dantz	1827	F. Belun	Dantzic	Lon. Dantzic	—	Æ 1 40
2	— Bk	Wendt	320	Memel	1833	Simpson	Memel	Lon. Memel	5	39
3	Prosperity Bg	J. Leightn	154	Mntrse n Kl & Sr	1832	Birnie & C.	Mntr'se	Mtr. Baltic	7	Æ 1 3
4	— Sp I.B.	Roberts	45	Pwhly OE & Y	1798	E. Davies P. nd. & Srprs—	B'maris	Npt. Liverpl	—	E 1 40
525	— Sp I.B.	J Romnay	41	Glnclpl	1829	J. Hunter	Dmfries	Liv. Coaster	—	38

437



# P

No.	Ships.	Masters.	BUILD.		Owners.	Port belonging to.	Destined Voyage.	Classification.
			Where.	When.				
526	Prospero Sr	Blyth	117	Wvnh'	1841	Johnston	London	Ips. S. Mich. 12 A 1
7	Prosperous Sr pt I.B.	J. Long	73	Cowes	1832	Pratt & Co	Prtsmth	Lon. Pts. 10 A 1
8	— Sk I.B.	L. Nutter	31	Ptsmh	1780	T. Light	Chchstr	Cif. Oporto Lon. Coastr — E 1
9	Protector Bk YM.42	Edgar	274	Wrktn n K140 n d. & S	1828	Bragg & C	Wrkgtn	Wrk. Rest.42— 9 A 1
530	— Sw I.B.	Liddle Smith	221	Sndrld	1839	Thomps'n J. Ayre	Sndrld	Sld. Nhaven 5 A 1
1	— Bk C.40	Wood	372	Sndrld PPTSDs	1836	Hall & Co.	London	Sld. London 6 9 20 Lon. 10 A 1
2	Protheroe Sr	Rolfe	136	Cardiff	1834	Rthschild	London	Lon. Genoa 10 A 1 Lon. Seville 12 14
3	Prothesa Sr	W Pinhey	96	Plymh n. TSDs & Sr	1825	Smith & C	Brixhm	Drt. Coaster 41 Srprs 40 & 42 — E 1
4	Proto Sr	A.R. Reid	155	Livrp'l	1841	Liv. & Lon S. Co.	Liverp'l	Liv. Leghrn — Built of Iron 41
5	Providence Sw I.B.	J. Ade	237	Sndrld Srprs 39	1824	GHudson	Sndrld	Sld. London — 39
6	— YM. Im.42	E. Baker	74	Brxhm n. TSDs & lrp. 41	1807	Tyrer & C	Brixhm	Drt. Seville — E 1
7	— Sk I.B.	Bal'ntyne	51	P'dstw Drp.41	1827	D Watson	Gr'nock	Lth. Coaster — E 1
8	— Sr I.B.	H. Bate	51	Plymh len. n. d. & lrp. 33	1827	Shapcott	Plym'th	Ply. Coaster — 39
9	— Sr	Bowles	92	Yarmh lrp. 31 pt n TSDs & Srprs 40	1803	J. Kitton	Yarmth	Ply. Wales — E 1
540	— Sk I.B.	J. Daniel	42	Brxhm lrp. 34 len. & lrp. 38	1814	W. Wallis	Jersey	Jer. London — 41
1	— Sp I.B.	DDriscoll	31	Crk'vn P. plk	1836	DDriscoll	Cr'khvn	Crk Crkhvn 6 A 1
2	— Sw	H Grah'm	234	Leith pt R.P.	1792	Copp'ck &	Nwestle	Shl. London — E 1
3	— Sk I.B.	J Hawkey J. Manning	45	Bidefd len. 39	1833	J. Coplin	Falmth	37 Srprs 39 Fal. Liverp'l 8 E 1 Fal. Seville 9 20
4	— Sr	Hawkins	67	Yrmth	1806	I. Smith	Scarbro	Scr. Collier — I. 1
5	— Bk C.40	S. Hicks	288	Tpshn	1840	Popham	Exeter	Tps. Cuba 12 A 1 Lon. HobtTn 12 40
6	— Sp	Hughes	52	Carmr 41 almst rb	1815	Trewick	B'maris	Bms. Cork — E 1
7	— S r. & C.40	W. Jacksn Williams	617	Qubec O.E. & B.B.	1838	Hull ShCo	Hull	Hul. Sncapr 7 A 1 Lon Bombay 5 1 40
8	— Sr I.B.	Jamny T. Miller	75	Abrdn O.Lh & F. lrp. 36	1811	Dixon & C	Nwcastl	Nwc. Coastr — E 1
9	— Sk I.B.	J. Julian	41	Bidefd	1834	T. Julian	Gweek	Srprs 42 Pnz. Liverpl 9 41 10 A 1
550	— Sr I.B.	J. Lee	93	Clvely 76	1840	Capt. & Co	Clovely	Bid. Coaster 11 A 1 35 40

No.	Ships.	Masters.	Tons.	BUILD.		Owners.	Port belonging to.	Destined Voyage.	Classification.		
				Where.	When.				No. Years first assigned.	Character for Hull & Stores.	
551	Providence Sr	J. Mann	128	Sndrld	1838	Hendrson	Sndrldnd	Sld. Coaster	4	A 1	Æ
	I. B.		110	O & E.							38
2	Sk	J. Masters	50	Plymh	1827	R. Morris	Plymth	Ply. Coaster	—		38
	I. B.		lrp.38								38
3	Sp	J. Milne	41	Sndrld	1821	J. Milne	Stnb'vn	Abn. Coastr	—	Æ 1	4
	I. B.		nd. TSds	s&lrp.37							4
4	Bn	R. Nichol	128	Livrp'l	1839	Wood & C	Liverp'l	Liv. Gibratr	12	A 1	41
	C.39		113								41
5	Sp	E. Owens	47	Dnbgh	1799	Williams	B'maris	Ygh Liverpl	—	E 1	38
	I. B.										38
6	Sw	Peacock	259	Wilgtn	1837	Peacock	NShlds	Lon.	7	A 1	2
	I. B.		269	PP. TS	ds Drp.42						2
7	Bg	J. Phillips	96	Bnstpl	1806	Jones & C.	Sw'nsea	Wtf Coaster	—	Æ 1	39
				n Kl & Sr	prs 39						39
8	Sr	Rouse	103	Wells	1835	Truro S.C	Truro	Lon. Truro	8	A 1	38
	pt I.B.										38
9	Sr	W. Sainty	94	Wvnho	1771	W. Sainty	C'lhstr	Ips. Newcstl	—	E 1	38
	I. B.			E. O & F	nd. Kl & lrp.38						38
560	Sp	J. Shaw	63	StHels	1825	J. Parr	Hull	Lon. Coastr	—		39
	I. B.			lrp.39							39
1	Bk	Volbrcht	326	Stettin			Dantzie	Lon. Dantzc	—	Æ 1	41
	I. B.			nd. & Sr	prs 41						41
2	Sr	WWatkns	67	Crglas	1812	Jones & Co	Abstwh	Abs. Coaster	—	Æ 1	40
	I. B.			nd. & lrp.	32nw. TSds & lrp.40						40
3	Bg	D. Wills	157	Hull	1819	D. Wills	Sndrldnd	Sld. Charnte	—		38
				Srprs 38							38
4	Provident Bg	J. H. Bell	113	Nwestl	1839	Harrington	Nwcastl	Liv. Bilboa	6	A 1	1
			111	Drp.42							1
5	Providentia G	HBahlrus	149	Grfwld	1824	Rodbrtus	Barth	Lth. Stettin	—	Æ 1	9 4
	I. B.			nd. B. W.	TSds & lrp.41			Lon. Baltic			9 4
6	Sr	Hoare	99	Drtmh	1828	Rogers & c	Drtmh	Sil.	10	Æ 1	Æ 1
		Stewart Sr	45	nd. ptn	Kl & S	rprs 41	Capt. & Co.	rt. Coaster			41 2,43
7	G	L. Jansen	114	Rostek	1810	Capt. & Co	Rost'ek	Lon. Rostek	—	E 1	35
	I. B.			nr.24							35
8	G	Schm'dbg	132	Stralsd	1820	Spalding	Strls'nd	Lon. Strlsnd	—	Æ 1	41
	I. B.			nd.30, nb. & w.34	n TSds 39						41
9	Providential Sr	W Varw'll	107	Brxhm	1816	Varwell &	Drtmh	Exr.	—	Æ 1	5
	I. B.		96	nd.25	n Kl & S	rprs 33	Srprs 38				5
570	Providenza Pol	Cafiero	235	Meta	1834	Esposito	Naples	Liv. Naples	6		39
	I. B.			O & P.	plk						39
1	Provincialist S	M'Neilge	762	St And	1839	M'Crkell	Derry	Liv. Philad	4	A 1	40
			880	BBWO	HkS. & P.						40
2	Prowler Bg	J. Hooke	109	Mrypt	1830	Holmwod	London	Lon. Nfndld	8	Æ 1	2 7 41
	YM.41	J. Stook		B & O.	RPT	Sds Srprs 38	Drp.39	1 gn. Newynglnd Cont. 38			2 7 41
3	Prude Sp	TLeonard	50	Nwhm	1782	Capt. & Co	Dublin	Dub. Coastr	—	E 1	37
	I. B.			pt F. plk							37
4	Prudence Sr	J. Angel	165	Bidfrd	1838	Angel & C.	Watfrfd	Lon. Watfrfd	11	A 1	38
			146								38
575	S	C Bridgen	281	StJhns	1832	J. Kelso	Derry	Bel. Quebec	5	Æ 1	5
				BB.Hk	P & F			S.S.39—4 Yrs.			5

439



No.	Ships.	Masters.	Tons.	BUILD.		Owners.	Port belonging to.	Destined Voyage.	No. Years first assigned.	Character for Hull & Stowage.
				Where.	When.					
576	Prudence Sr	D. Jones	86	Wales	1834	Jones & Co	Cardign	Abs. Coaster	10	A 1
7	— Sr	Ransom	172	Berwk	1826	Hutchnsn	Rmsgat	Crk. Coaster	—	Æ 1
			163	pt F. plk	Drp.	36pt n TSds & lrp. 40	Stk. Coaster		—	9 40
8	Prudent S	Murdock	227	India	old	J. Grant	London	Lon. Quebec	—	I. 2
				T.O & P					—	36
9	Psyche Bk	H. Irving	260	Chng	1834	Simonds	Sydney	Lon Sydney	12	A 1
	s. & C. — I. B.			Saul, T.		& Poon H. Holton	London	Lon. Hobt'n	—	40
580	— Bg	Stevens'n	220	Nwprt	1834	Gardner &	London	Lon.	11	A 1
	YM. 41			Drp. 37					—	41
1	Puella Sr	Thomas	146	Whby	1834	Jones & Co	Holyhd	Liv. Cnstple	8	A 1
	C. 37			Drp. 37					—	41
2	Pulla Sw	W. Hicks	273	N. Shls	1840	Straker &	NShilds	Liv.	7	A 1
	r. & YM. Im. 41	overpt I. B.	300						—	2
3	Pulmanter Sr	J. Johns	98	Bidfrd	1815	Williams	St. Ives	Pad. Wales	—	39
	I. B.			nd. TSds & lrp					—	Æ 1
4	Pulteney Sr	S Davison	98	Brdprt		Davisons	Nwcstle	Shl. Coaster	—	Æ 1
	pt I. B.		66	O. & E.	len. &	lrp. 40			—	40
5	Pursuit Sr	R. Bruce	92	Abrdn	1822	Hay & Co.	Lerwck	Liv. Sligo	—	Æ 1
	I. B.		81	n Klpt n	b. & n. d. 40				—	41
6	— Bg	Davidson	164	Abrdn	1833	W. Duthie	Aberdn	Abn. Valprs	7	A 1
	r. & YM. 36			Srprs 40				Cont. 40 —	2	2
7	— Sr	J. Garrow	91	Mntr's	1840	Birnie & C	M'ntrse	Mtr. Londn	6	A 1
	I. B.		80	E. R. P. &	O. plk				—	40
8	— Sr	Knight		Sndrld	1841	Todd & Co	Sndrld	Sld. Margte	3	A 1
	I. B.		109						—	41
9	— Sw	J. Mitchell	219	Dndee	1840	Erskine &	Dundee	Dun. NYork	7	A 1
			226	PP. TSds pt	F. plk			Drt. London	—	40
590	— Sr	W. Pearsn	95	Ptrh'd	1830	W. Pearsn	S Shilds	Shl. Rouen	7	Æ 1
				F. TSds Srprs	39				—	5
1	— Bk	Spence	666	N. Sco.	1839	M'Calmnt	Liverp'l	Liv. NORlns	4	A 2
	I. B.		731	BB. S. &	Hk				—	1
2	— Sw	J. Proctor	180	Shilds	1820	Proctor &	Lynn	Hpl. Lynn	—	39
	I. B.			len. & Srprs	39				—	Æ 1
3	— Sr	Rushmer	136	Abrdn	1825	Briggs	Yarmth	Liv. Stettin	—	Æ 1
	I. B.			nd. & Srprs	37			Mon. Yar. Marseilles	—	41
4	Pusey Hall Bk	Ware	334	Lncstr	1808	Ware & Co	London	Lon. Quebe	—	Æ 1
	d. 34			nd. w. &	TSds	28 Srprs 38			—	4
5	Pyramus Sr	Davidson	82	Plymh	1816	Smith & C.	Drtmth	Cff. London	—	Æ 1
				len. 28					—	41
6	— Bk	G Livesay	262	Sndrld	1822	Pirie & Co.	London	Lon. N. S. W	—	38
	C. 36			Drp. 36					—	Æ 1
7	Pyrenees Bg	Watson	282	Shilds	1813	N. Clark	Nwcstle	Fal. Quebec	—	Æ 1
	ptd. & ptr. & s. 41	pt I. B.		pt n TSds	s 28, n	d. & p. n. w. 33	lrp. 36 & 39	Srprs 41	—	41
8	Pytho Sw	J. Mills	200	Sndrld	1840	S & P Mills	Sndrld	Sld. Hollnd	8	A 1
	I. B.		191	pt PP. plk					—	40
599	Python Sp	Burrimier	106	Brss'ls	1822	Annemeu	Bruss'ls	Lon. Brussels	—	Æ 1
	Wreck'd		64	Srprs 42					—	3

440

\*. \* Additional Ships are inserted in the Supplement at the end of the Register.

No.	Ships.	Masters.	Tons.	BUILD.		Owners.	Port belonging to.	Destined Voyage.	Classification.		
				Where.	When.				No. Years first assigned.	Character for Hull & Stores.	
1	Quarry Maid Sr I.B.	Williams	89	Pwhly	1840	Jones & Co	Pwhlly	Bms. P.Mdc	12	A 1	40
2	— Man Sr I.B.	R Roberts	71	Pwhly	1840	Jones & Co	Pwhlly	Bar. Ipswch	12	A 1	40
3	Quayside pt I.B.	G. Hall	234	Sndrld Srprs 39	1832 & 40	Hall & Co	Nwc'stl	Lon.	—	A 1	41
4	Quebec Bg	J. Davies	124	Abswh ND. 31, tr	1812	Davies & C	Abstwh	Lon. Abryst	—	A 1	4
5	— Sw I.B.	Gill	261	Sndrld 275 Drp 40	1839	S & P Mills	Sndrldnd	Sld. London	7	A 1	40
6	— Packet Bg I.B.	T. Buck	205	Hull lrp. 33	1801	C. Young	NShilds	Shl.	—	E 1	39
7	— Bg s. 39	Ditchbrn	168	Hringt 154 Srprs 42	1820	Ditchbrn	H'rngtn	Wrk. Coastr Linn. Coastr	—	A 1	2, 4, 13
8	— & C. pt 28, 140	W Stephn PH. & C. 43	196	Abrdn ND. 35	1822	Catto & Sn	Aberdn	Abn WInds	—	A 1	4, 4, 13
9	Queen Sr pt I. B.	W. Beer	115	Plymh 99	1839	S. Dev S. C	Plymth	Ply. Coaster	12	A 1	39, 5, 43
10	— Sw I.B.	H. Bravey	261	Sndrld 249	1837	Tanner & c	Sndrldnd	Sld. London	7	A 1	37
1	— Bg	Christon	296	Qubec Srprs 38	1831	Alder & C	London	Lon. Mermc Lon. Coaster	6	A 1	3, 4, 13
2	— Bk	Forrest	552	P.E. Isl 651 BB. S.	1837	D. Gibb	Liverp'l	Liv.	4	A 1	40
3	— Sw I.B.	J. Hart	275	Sndrld	1837	S. Mease	NShilds	Shl. London	6	A 1	39
4	— Sr	G. James	59	Brxhm 50	1816	N. James	Brixhm	Drt. St Mich	—		39
5	— Sr I.B.	R. Orford	81	Ipsw'h	1838	Suf & Nrfk Sh. Co.	Ipswich	Ips. London	12	A 1	38
6	— Sr I.B.	R. Payne	93	Wdbge	1840	Row	Wdbge Lon. Leghorn	Liv. Genoa <del>Lon. Malta</del>	12	A 1	4, 4, 13
7	— C. 43 over Sr	T Sawden	105	Brdltn 77	1841	Sawden &	Brdlntn	Scr. London	10	A 1	2, 3, 4, 13
8	— YM. 43 Sr	Robinson J. Seal	113	Bristol ND. TSds	1832	Mlhuish & & Srprs 41	London	Liv. Gibraltar Lon. Cont. 42—	10	A 1	3, 5, 4, 13, 4
9	— Bk	A. Saul	421	Shi'lds & s. 12 Hav kins	1808	Hawkins	Hull	Hul. Queb'c	—	A 1	8, 4, 13
20	— Sw I.B.	E Thomas	189	Dndee 184 O. Bhlh & E. Drp. 41	1839	E Thomas	Watfrld	Lon.	5	A 1	41
1	— Sw I.B.	Thurbell	203	Sndrld 235	1838	Penman	Sndrldnd	Sld. Shorhm	5	A 1	38
2	— Adelaide Sr pt I. B.	Westrop	104	Wells 83	1830	G Mingay	Aldbro'	Lon. Nwcstl	10		39
3	— Stm C. 37	E. Yallop	175	Pt Glg O & F.	1831	Nwc Ham & Rot Stm C	Nwcstle	Lon. Nwcstl	—		39
4	— Mab S r & C. 41	Ainley	340	Chestr 394	1837	Rotheram	Liverp'l	Liv.	12	A 1	41
25	— of Britain Bg YM. 43	Follett Fitzgibbon	160	Glost'r	1838	Balltne & Fitzgibbon	Bristol London	Lon. Brs. W Indies	12	A 1	41, 4, 43

44



Q

No.	Ships.	Masters.	Tons.	BUILD.		Owners.	Port belonging to.	Destined Voyage.	Classification	
				Where.	When.				No. Years first assigned.	Character for Hull & Sides.
26	Queen of Scotland Stm r. & C.36	Anderson MC.40	304	Abrdn	1827	A. & L.S.C Sds & lrp.36ND. & S	Aberd'n	Abn. Hull	—	Æ
7	— of the Isle Bg C.39	Bichard	197	Jersey	1839	Messurier	Grnsey	Liv. Jamaica	8	A 1
8	—	Sw J. Turner	215	Shi'lds	1837	Everard &	Lynn	Lyn. Baltic	10	A 1
9	— of the Isles Bg C.33	Blackaller	170	Nwcastl	1833	G. Trail	Nwcastl	Lon. Leghrn	10	A 1
30	—	Bk J. Leask	261	Abrdn	1842	Stmns Sh	Stmns	Abn. Nwcastl	9	A 1
1	— C.42pt I. B.	Sr D. Lewis	124	Milfrd	1834	Capt. & Co	Bristol	Brs. Leghrn	10	A 1
2	— of the Ocean S r. & s. 40 I. B.	E. Tilley	1064	N Brns	1840	A. Yates	St Johns	Liv. Mobile	4	A 1
3	— of the South	W. Ford	73	Drtm'h	1837	Follett & c	Drtm'th	Lon. St Mch	12	A 1
4	— Victoria	Sr W. Banks	95	Belfast	1838	Banks & C	Falm'th	Fal. London	9	A 1
5	—	S J. Black	603	N Brns	1837	J Johnson	Liverp'l	Liv. Bombay	4	Æ 1
6	— r. & C. 41	Sw J. Cogle	259	Sndrld	1837	Thomps'n	Sndrld	Sld. London	6	A 1
7	—	I. B. G. Foreman	258			G. Parker		Sld.		37
7	—	Bk J. Conner	546	Queb'c	1839	Connor	London	Lon. Sydney	5	A 1
8	— Y.M. & ptr. 39	Sr G. Haley	103	Wsbch	1837	G. Haley	Wisbch	Lon. Coaster	9	A 1
9	— pt I. B.	Bg W. Rosie	220	Pictou	1837	Thomps'n	Aberdn	Fal. N Amer	4	Æ 1
40	—	Sr Schau	128	Hmbr'	1841	J. Brnton	Hmbr'	Liv. Hambro	7	A 1
1	—	Sr W. Smith	117	Abrdn	1838	Baker & C.	London	Lon. Trnd'd	12	A 1
2	— C. 41	Bg Southgate	199	Ipswch	1838	Cuckow &	Ipswich	Nwc Brazils	8	A 1
3	— s. & C. 40 I. B.	Sk J. Sutton	38	Armar	1837	Capt. & Co	Swnea	Sws Coaster	9	A 1
4	— I. B.	Sw W Wright	241	Sndrld	1837	Ness	Nwcastl	Lon. North	6	A 1
5	— I. B.	S Jemenay	530	Bilboa	1841	A. Tutor	Bilboa	Liv. Manilla	9	A 1
6	— Querida r. & C. 42	Sr W. Smith	179	Mdlbr'	1840	J. Holmes	Stocktn	Stk Hambro	6	A 1
7	— Quintin I. B.	J. Gray	523	Grn'ck	1840	Ker & Co.	Gren'ck	Cly. Bmbay	12	A 1
8	— Leitch S Y.M. & ptr. 42	Sr J. Porritt	153	Cowes	1840	R. Dart	London	Cws. Azores	12	A 1
9	— Quiver Y.M. 40	Sr J. Strugnell	125					Lon. Madeira	40	3
9	— Quiz	Sr P. Binet	92	Jersey	1841	Capt. & Co	Jersey	Liv. Jersey	9	A 1
50	—	Sr Tucker	167	Ipswch	1839	Stone	Liverp'l	Liv. Meditr	12	A 1
		C. 39 D. Reed	139							41

Additional Ships are inserted in the Supplement at the end of the Register.

442

Ships.	Masters.	Tons.	BUILD.		Owners.	Port belonging to.	Destined Voyage.	Classification.	
			Where.	When.				No. Years first assigned.	Character for Hull & Stores.
1 Raby Castle Sw I.B.	J. Stephens Rhind	229	Sndrld Srprs 36	1832 TSd s& Srprs 37	Morrison	S. Shlds Srprs 42	Shl. London	7	<del>AE 1</del> 6 40
2 Race Horse C.40	Punchard	200	Yrmth	1835	G. Palmer	Yarmth	Yar. Meditr. Brs. Meditr. an	11	A 1 8 40
3 Racer Sr	T. Barnes	86	Pnznc	1840	Pnznc S.C	Pnznce	Pnz London	12	A 1 40
4 — Sr	Blackaller	132	Yarmh Drp 36& 41	1834	Sibthorp	Dublin	Liv. Hayti	12	A 1 41
5 — Sr	Hullen	134	Tpsh 116	1832	J. Rogers	London	Lon. Lon. Halifax	12	A 1 4 5, 48
6 — Sr	Le Chass'ur	147	Jersey Drp. 42	1839	Le Bailey	Jersey	Hul. Mesina	8	A 1 1
7 — Sr	E. Rowe	60	Plymh	1833	D. Banks	Plymth	Ply. Gibralt	9	A 1 41
8 — Sp	J. Strout	48	Pdst'w 33	1835	Rosevear	Padst'w	Pad Coaster	8	A 1 4
9 Rachael I.B.	J. Cripsley	109	Sndrld 90	1826	Hawkins	Exeter	Exr. Ncastle	—	<del>AE 1</del> 40
10 — Sk	Fletcher	54	Rchstr len. & al 181	1811	Hodgman	Rochstr	Lon Coaster	—	<del>AE 1</del> 10 40
1 — Sr	J. Hamon	186	Jersey pt F. plk	1842	Deslands	Jersey	Drt. Mars'ls	9	A 1 3
2 — Sp	R. Higgen	59	Alloa lrp 31	1785	A Higgins	Kincar	Lth. Coaster	—	E 1 37
3 — Sr	Rolling	113	Bidfrd	1836	Reed & Co	Bristol	Brs. Meditr. Lon. Marseilles	10	A 1 39 2, 43
C. 38 C. 38 pt I.B.	Harper	105	Livrp' 1	1826	J. Scott	Liverp' 1	Lon.	10	A 1 6 11 4
4 — Bk	G. Scott	383	trp. 40	1810	Thew & Co	S Shlds	Shl. Boston	—	<del>AE 1</del> 3
5 — Sw	T. Thew	234	Sndrld pt P&R	1810	Thew & Co	S Shlds	Shl. Boston	—	<del>AE 1</del> 3
s. 36 pt I.B.	E Hocken	94	Fowey 66	1841	Knight & c	Fowey	Cff. Hayle	9	A 1 41
7 — & Mary Sr	K. Instant	79	Leith 71	1839	Capt. & Co	Leith	Lth. Coaster	8	A 1 40
8 Radford Sw	Rennison	271	Sndrld pt PP. p 272	1839	Gatshd & Tyne Sh. Co.	Nwcastl	Shl. London	6	A 1 2
9 Radical Sw	Anderson	251	Sndrld Drp. 41	1836	R. French	Sndrlnd	Sld. London	8	A 1 41
20 Rainbow S	R. Arnold	517	Chthm 547	1823	J. Brown	Ptsmth	Lon.	—	<del>AE 1</del> 1
1 — Sw	Ewens	245	Sndrld 259	1838	Speeding	Sndrlnd	Sld. Ptrsbrg	8	A 1 38
2 — Bg	P. Scott	160	Blg By 167	1838	Scott & Co	Glasg'w	Cly. Charnt	9	A 1 10 40
3 — Sr	Tatham	93	Ipsw'h Drp. 39	1838	Brooks & c	Hrwich	Cly. Monte Vido Liv. Coaster	5	A 1 41
4 — Bg	Winn	157	Shlds	1832	J. Clark	London	Lon. C.G.H.	9	<del>AE 1</del> 41
YM. 39	Wayman	196	Stcktn lrp. 39	1836	Hutchinsn	Sndrlnd	Stk. Ptrsbrg	8	A 1 39



# R

No.	Ships.	Masters.	Tons.	BUILD.		Owners.	Port belonging to.	Destined Voyage.	Classificat.	No. Years first assigned.	Charter for Hulls.
				Where.	When.						
26	Rajah Bk YM.30	CFerguson	352	Wh'tby Drp.39	1835	J. Smith Srprs42	Leith	Lon.V.D.L. Lth.Sydney	10	A	10
7	Rajasthan S YM.42	Stewart	601	Bmb'y T.	1837	Flemming	Gls'gow	Lon.Bmbay	11	A	1
8	Ralph Bernal Bk C.40	Bridges	314	Sndrld	1835	Mckarnes	London	Lon.Jamaic	10	A	1
9	— Wylam Bg I.B.	M'Kenzie	254	Sndrld 276 n Kl&Sr	1837	Wylam&c prs 41	Nwcastle	Nwc.Londn	7	A	1
30	Rambler Sw C.40	Anderson	253	Shilds 264 pt PP	1840	W. Potts plk	Sndrln'd	Shl.Odessa	8	A	1
1	— Bg I.B.	J. Berrill	192	N.Scot 193 BB.S&P.	1839	Humber& P.	Preston	Liv. Mntral	4	A	1
2	— Sr pt.I.B.	T. Flett	133	Abrdn 110 F.O.E&Lh	1841	D.Louttit	Wick	Abn. Wick Liv.Coater	5	A	1
3	— Sr	W. Gibbs	98	Wtrfrd	1840	White&C.	Watrfrd	Wtf. Coastr	10	A	1
4	— Sr	C.Gilbert	110	Swns'a	1837	Beynon	Swntsea	Sws. Hambro	12	A	1
C.41 over	Cam. 97pt L.B.	G. Hayes						Liv. Galatz			
5	— Bg YM.43	W. Hall	189	Shmtn Drp.40	1826	J. Hall	London	Lon. Gibrtr	9	A	1
6	— Sr I.B.	THolman	81	P.E Isl BB.&S	1840	C'ppingsrs	Cork	Lon. Cadiz Crk.Coaster	3	A	1
7	— Bg r.&YM.38	Hutchnsn	279	Sndrld 301 PPTsd	1837	E. Luckie	London	Lon.W.Inds	9	A	1
8	— Bg C.41	P. le Geyt	255	Jersey	1841	Nicolle	Jersey	Lon.B.Ayrs	8	A	1
9	— Sw	M'Kenzie	211	Dndee 206 OLhBh	1840	J. Law AE.&FW, Clark	Dundee	Dun.Baltic Lon. Rio Plat	5	A	1
40	— Sr	G. Bruce	206	OLhBh	1824	Steph&c	Petrh'd	Sws. Xtansd	—	A	1
1	— Sr I.B.	Stephen	112	Petrhd n Kl38n	1838	Steph&c n. ptN TSds40 Srprs42	Petrh'd	Sws. Xtansd	—	A	1
2	Ramona Sr I.B.	T. Wall	66	N Brns BB. S&H	1838	Perrin&c.	Wckl'w	Dub. Coastr	4	A	1
3	— Stm C.42I.B.	Lorrinaga	81	Bilboa	1839	Ybarra Srprs42	Bilboa	Lon. Bilboa Liv. Constnopl	9	A	1
4	Ramsay S r.&YM.40	Maybank	278	London F.B&TS	1828	GStm NC dslen. &lrp 33Srprs42	London	Lon. Yrmth	7	A	1
5	Ramsgate Bg I.B.	T. Hamlin	649	StJhns 688 BB.S&O.	1840	Hamlin &	Grenck	Cly. Bmbay	4	A	1
6	Ranavalo Man -jaka Sr C.41	HMaxted	155	Rmsgt 146 n Kl&Sr	1824	Hutchnsn prs 38	Ramsgt	Ram.Collier Bly.Coaster	—	A	1
7	Randers Sr YM.41	E Brittain	162	Drtmb 127	1837	J.Jackson	London	Lon.	7	A	1
8	Randolph Bk C.&ptf. 12 C&pts. 38	Clausen	142	Dnmk	1841	Jacobson	Randrs	Lon.B.Ayrs	7	A	1
9	Ranger Sr r.&C.40	L. Bilton Campbell	193	Grn'ck 208 PP. TS	1838	Baldstn & ds	Grenck	Liv. Batavia Cly. Demrara	10	A	1
50	— Sr	Dring	159	LHmp 172 w.c.35,	1833	Spence Srprs 40	London	Lon. Africa	10	A	1
		A. Davis	162	Brdprt 142	1824	Herdman	Belfast	Lon Belfast	12	A	1

Ships.	Masters.	Tons.	BUILD.		Owners.	Port belonging to.	Destined Voyage.	Classification.	
			Where.	When.				No. Years first assigned.	Character for Hull & Stores.
Ranger C.Im.42	Bg G. Gray L. Robson	191	Dysart F.&Epl	1828 kDrp	G. Gray 36&37 Srprs	Nwcastl 40 pt N TSDs	Nwc. 42	7 A 1 10	
—	S Herbert	270	Jersey	1831	Herbert &	CGHpe	Lon.C.G.H.	9	
—	C.38 Sk W Hugh's	44	Tpshn Srprs 38	1827	Griffiths	Llanelly	Lly. Watfrd	—	38
—	Bg Hutchnsn	185	Stektn	1834	Mellanby Hutchinson	Stocktn	Stk. London	9 A 1	A 1
—	pt.I. B. Sw W. Joblin	155 170	Dndee	1830	Brown	Blyth	St. Kiel Liv. China	6 4 1 7 E 1	4, 43
—	pt.I. B. Bk M. Wliam	304	Livrp'l	1834	Heyw'rth	Liverp'l	Liv. Rio Jan. Liv. China	11 A 1 12 4	
—	YM.42 S J. May	374	KgsYd PP. T S	1812	Bennett	London	Lon.S.Seas	—	E 1
—	r.&s.36 Bk A. Ogston	153	Petrhd	1817	Hutchnsn	Peterhd	Pet Greenld	—	E 1
—	d.38 Bg T. Potts	90	Yrmth	1791	Fell & Co.	Wrkgtn	Liv. Coaster	—	E 2
—	s.28, pt.33, I. B. Sw Thomps'n	235	Sndrld	1840	W. Potts	Sndrld	Sld. London	8 A 1	
1	Rapid Bk Al'xander	165	Abrdn	1834	Mitchell & Bedlington	Aberd'n	Liv. Whitby Sld.	8 A 1	E 1
2	Sw Y.M.41 Bg Boulton	232	Livrp'l	1822	Quayle & c	Liverp'l	Liv. Demra	—	E 1
—	YM.&ptr.40 Bg Murray	136	Petrhd	1834	Pitkethly	Newbrg	Lon.	7 A 1	
—	YM.42 Bg R. Day, Jn	128	Mvgsy	1825	R. Day, Sn	Swnsea	Cont.41— Npt. Youghl Ply. Coaster	2 5 10 E 1	
—	Sr F. Emann	170	Memel	1838	J. Mason	Memel	Mtr. Memel	7 A 1	
—	I. B. Bg W Johnsn	256	Mntral	1830	J. Brown	NShilds	Shl. Meditr.	7 E 1	
—	Buckham	161	Mntr's	1837	Mason & C	Mntr'se	Mtr. Riga Mtr. Baltic	8 A 1	A 1
—	I. B. Sr Mathias	105	Bristol	1830	F Beeston	Bristol	Lon.	10 A 1	
—	C.38 pt.I. B. Sr J. Miller	114	Dndee	1835	Thomps'n	Dundee	Cont.40— Lon. Leith	3 5 7 A 1	E 1
—	pt.I. B. Sr R. Millar	179	Srhm	1833	L & WSA.	London	Lon Watfrd	11 A 1	
—	C.39 Stm Mossman	233	Glsq w	1835	Wilson & c	Berwck	Bwk. Londn	6 E 1	E 1
—	C.— Sp D. Owens	25	Crdign	1840	Thomas &	Cardign	Car.	11 A 1	
—	I. B. Sr Roberts	82	Pwhly	1832	Roberts &	B'maris	Bms. Londn Bwk. Coaster	8 E 1	E 1
—	I. B. Bg J. Rounce	178	Prize		Steward &	Yarmth	Yar.	—	E 1
—	d.37, YM.41 Sk S. Taylor	75	Lar'ny	1821	C Morgan	Bdgwtr	Yar. Meditrn Liv. Coaster	10 4 1 —	E 1
—	I. B.	55	ND TSDs	& lrp. 41				41	3, 43



No.	Ships.	Masters.	Tons.	BUILD.		Owners.	Port belonging to.	Destined Voyage.	Classification	
				Where.	When.				No. Years first assigned.	Charter for Hull &c.
76	Rapid	Bk	R Thomas	276	Trent	1833	Hozier & c	Liverp <sup>l</sup>	Lon. Jamaica	10 A 1
	C.41	Sr	T. Watson	217	Abrdn	1842	Lon. & Ed. Sh. Co.	Leith	Abn London	6 A 1
7	—	Sr	T. Watson	149	O.Lh. & PP.					1
8	—	Sw	N. Weeks	133	Tgm'h	1825	Weeks & C	Exeter	Exr.	10 A 1
	YM.39			131	Srprs 39					4
9	—	Sr	W. White	137	Ipsw'h	1833	White & C	Ipswich	Lon.	12 A 1
80	Rapide	S	Bockelmn	380	Jcbstd	1840	P. Malm	Jcbstdt	Liv. Hambro	5 A 1
	C.41				F.					4
1	Rapido	Bg	Becoched	144	Bilboa	1837	M. Oleaga	Bilboa	Liv. Havana	7 A 1
	C.39									6 41
2	Ratchford	Bg	W. Flavin	187	N Brns	1839	J & J. Kent	Watrfrd	Wtf. Nfndld	4 A 1
					BB. Hk		& S. S	rprs 41		41
3	Ratcliffe	Bk	Akenhead	289	Flnsbjg		Richrdsn	London	Lon.	— I. 2
	ptd.30, ptr. & s.37				sw. & TS ds 30					41
4	Rattlesnake	Rainer		176	Yrm'th	1832	Dunnell &	Yarm'th	Liv. Venice	10 A 1
	Sr C.43 G.27				Srprs 38			Lon.	Cont. 12	3 39
5	Raven	Bg	T. Baldwn	146	Sndrld	1809	Sandford	Clechstr	Fal. Malaga	— A 1
	I.B.				len. & lrp. 35 sw		TS ds & Srprs 41			41
6	—	Sp	E. Evans	63	Livrpl	1837	M. Culleck	Liverp <sup>l</sup>	Bms.	6 A 1
	I. B.				O & RP					40
7	—	Sr	E. Jones	76	StHlms	1788	Wyat & Co	B'maris	Bms. Rmsgt	—
					nd. & lrp. 34 lrp. 38					38
8	—	Sw	J. Myers	263	Sndrld	1839	W. Potts	Sndrld	Sld. London	8 A 1
	pt I. B.				283 PP. TS ds					39
9	—	Sr	R. Parris	112	Dndee	1840	J. L. Low	Dundee	Dun. Baltic	7 A 1
	pt I. B.				108 pt PP. plk					40
90	Ravenswood	A. Fraser		150	Abrdn	1833	M. Caul	Glasgw	Cly. St. Vinc	8
	Bn YM.38				Srprs 38					38
1	Rawlins	Bk	Harris	348	Chepst	1819	Thomson	London	Lon. Jamaica	— 7 E 2
	ptd.35 pt 40 YM.40				lrp. 31 & 35					9 44
2	Raymond	Bk	M. Kay	414	Sndrld	1840	Ward & Co	Hull	Lon Sydney	12 A 1
	YM.40				498					2
3	Reaper	Bg	J. Brooks	81	Sndrld	1811	Capt. & Co	Lynn	Lyn. Sndrld	—
					58 RP. T Sds Srprs 37					39
4	—	Bk	J. Gordon	338	Perth	1841	Hepburn	Perth	Dun. E. Inds	9 A 1
	YM.41				422					41
5	—	Bg	J. Irvine	116	Wthv'n	1837	Capt. & Co	Wthavn	Cff. Coaster	7 A 1
					PP. TS ds					41
6	—	Bg	J. Keatley	244	Sndrld	1834	T. Walker	Scarbro	Lon. Quebec	8 A 1
	I. B.									37
7	—	Bk	J. Seaman	288	N. Scot	1825	Silby & Co	Poole	Poo. Quebec	— A 1
	s.37				N TS ds & Srprs 36				S. S. 40—4 Yrs	3
8	Rebecca	Bg	A. Cortee	221	N Brns	1838	Sinclair &	Belfast	Bel. Demrar	4 A 1
	r. & C.40 pt I. B.		J. Furney	221	BB. Hk		S & P			8 40
9	—	Sp	Eastaway	33	Ilfraco	1777	Capt. & Co	Ilfrcmb	Brs. Coaster	— I. 1
	I. B.									36
100	—	Sw	Hall	169	Sndrld	1823	Hudson	Sndrld	Lon. Collier	— E 1
	I. B.				Srprs 41					41

Ships.	Masters.	Tons.	BUILD.		Owners.	Port belonging to.	Destined Voyage.	Classification.	Character for Hull & Stores
			Where.	When.					
1 Rebecca	Sr J. Harris	92	Tpsh	1809	E. Vittery	Drtmth	Cff. London	—	<del>E</del> 1
	I.B.	75	lrp.39			Brixham	Drt. Coaster	6	41, 43
2 —	Bg T. Hooper	88	Plymh	1814	T. Hooper	Bdgwtr	Crk. London	—	E 1
	I.B.								35
3 —	Bk Peckhnce	251	N Brns	1837	Melby & C	N. Brns	Liv.	4	—
	r.h. & C. 42		B.B.O. Hk.S. & P.				Not Op.		5
4 —	Sw C. Reay	262	Nwestl	1803	A Heatley	S. Shields	Shl. London	—	E 1
	ptr. & d. - ptd. 39		ptsw. 35		Srprs 39	ptn. & Srprs 41			41
5 —	Bk J. Smith	302	Grnck	1816	D. Sharp	Grenck	Cly. Havana	—	<del>E</del> 1
	r. & Y.M. 41		nd. 36.		Drp. 3.	8, lrp. 41	Cly. Sydney		8
6 —	Sr R. Tullock	119	Lwrny	1840	T. Allan	Yough'l	Lon.	12	A 1
	pt I.B.								7
7 — Jane	Bg J. Valrent	215	Jersey	1838	Valrent &	G'rnsay	Liv. Ceylon	8	A 1
	C. 38								40
8 — & Eliza	Bg J. Venus	164	Sndrld	1840	Morris & C	Nwcastle	Sld. London	5	A 1
	I.B.								40
9 — & Elizabeth	Bg Davison	155	Clebst	1787	Guilford	N Shields	Shl. Coaster	—	E 1
	d. 301. B.		O.E. & P		lrp. —				40
10 Rebel	Sr Long	130	Yrmth	1833	Ogilby & C	London	Lon.	12	A 1 A 1
	C. 42		Srprs 42						5
1 Recovery	Bk Bowman	289	N Brns	1828	Hsslwood	London	Brs.	—	E 1
	r. & s. 41		BBRP & Hk		Srprs 41		S.S. 40 — 4 Yrs.		41
2 —	Bk G Conway	329	N. Scot	1826	Delanys	Dublin	DubS Leone	—	E 1
	C. 41		BB & P		s 38	lrp. 41	S.S. 41 — 4 Yrs.		41
3 —	Sr J. Gorley	84	Brxhm	1831	Gorley & c	Brixhm	Drt. Gijon	10	E 1
		71							12
4 —	S Green	420	Kgs Y.	1794	Bennett &	London	Lon. So Seas	—	E 1
	s & C. 35		F. TSds		Srprs 35				35
5 —	S Johnson	494	Btavia	1799	Chapman	London	Lon.	—	<del>E</del> 1
	d. pt 32 pt 42		T. & O.		len. 47		P & lrp. 37		6
6 —	Bn R. Ritchie	100	Belfast	1841	Connell &	Belfast	Bel. France	6	A 1 A 1
	I.B. McNabb		pt RP.		plk G. Heyn		Bel. Antwerp		41
7 —	Sw T Spencer	244	Swns'a	1797	J. Burnett	S Shields	Shl. London	—	39
	I.B.		O.E. & RP.		plk Srprs 37	nt	nd. 38 lrp. 39		
8 Red Port	Bg Gibbens	174	Yrmth	1830	Gibbens &	London	Lon. Oporto	10	A 1 A 1
		313					Cont. 40 —		37
9 — Rover	Bg G. Davy	278	Hull	1841	Gee & Co.	Hull	Hul. Hambro	10	A 1
		313							41
20 —	Sr Carruthrs	85	Abrdn	1828	Martin	Dmfries	Nwc. Ireln	—	E 1
	I.B. Blair	78	Srprs 40		lrp. 42		Liv. Coaster		40
1 —	Sr W. Roose	112	Plymh	1830	Watkins	Liverp'l	Liv. Malta	10	A 1
	Y.M. 40		Srprs 39		Drp. n. & Srprs 40		Cont. 40 —		3
2 Redbreast	Sr R. Bence	132	NHylt	1833	E. Cox	Liverp'l	Liv. Naples	7	A 1
	Y.M. 39		pt P. plk		Drp. 9	Srprs 40	Cont. 40 —		2
3 Redcliffe	Sr W. Collins	128	Bristol	1836	Randall &	Bristol	Brs. Ancona	12	A 1
	C. 36	106							40
4 Redmond	Sk	35	Dngvn	1824	P. Power	Dngvrn	Ygh. Nwprt	—	38
	I.B.		pt RP. p		lk pts n. & Srprs 38				
25 Redwing	Sw J. Evans	238	Shilds	1840	R. Pearce	Galway	Shl.	7	A 1
	I.B.	236	pt E. plk						4

442



# R

No.	Ships.	Masters.	Tons.	BUILD.		Owners.	Port belonging to.	Destined Voyage.	Classification	
				Where.	When.				No. Years first assigned.	Character for Hull & Str.
126	Redwing Sr I.B.	French	260	Sndrld	1836	Potts & Co	Sndrldnd	Sld.St.Johns	7	A 1
7	Reflector Bk C.—	J.Everson Wittycombe	338 378	Sndrld	1840	Walker & T.Morgan	London	Lon. Sydney	9	A 1
8	Reform Sr pt I.B.	R.Bontoft	104	Boston	1831	Bontoft &	Boston	Lon. Rotterdam Cont. 41	10	A 1
9	— Sr I.B.	A. Flet	59	Stmnss	1833	St&LhSC	Kirkwll	Lth. Stmnss	—	38 44
130	— Sr pt I.B.	T. Hole	114	Plymh	1832	J. Soper	Plym'th	Ply. Hambro	10	A 1
1	— Sr I.B.	T. Jones	80	Abryst	1832	James & C	Abrysth	Abs. Coastr	9	A 1
2	— Sr C.39	R. Knight	131	Yrmth	1831	J. Bishop	London	Lon.Tenriffe	10	A 1
3	— Sr	Littlejohn	70	Perth	1832	Capt.&Co	Perth	Lon Ireland	5	—
4	— Bg YM.39	ESalm'nd	131	Mrypt	1830	J. Clark	London	Lon. C.G.H	—	39
5	Regalia Bk r.&s.34	Rchrdson	354	Whby	1813	HWoodal	Scarbro	Lon Quebec	—	E 1
6	— Bn	D. Cobb	187	Mntr's	1835	Crawford	Mntrse	MtrHavana	8	A 1
7	— Bg C.43	R. Kerr	372	Sndrld	1811	Dugall & c	K'rkldy	LthDalouse	—	A 1
8	Regard Bg d.31	L. Taylor	203	Hull	1839	Capt.&Co	Hull	HulPetrsg	10	A 1
9	Regatta Bg pt I.B.	W. Miller	173	N.Scot	1826	Steen & C.	Belfast	Lon. Belfast	—	A 1
140	Regent Sw	W. Baker	241	Nwcastl	1811	T.Robson	S Shields	Shl. London	—	E 1
1	— Sr I.B.	J. Geach	54	Bidfrd	1813	Geach & C	Fowey	Cff. Coaster	—	A 1
2	— Bg I.B.	G. Kope	92	Sndrld	1811	T. Knight	Yarmth	Yar Ncastle	—	A 1
3	Regina Sr pt I.B.	H. Ellis	103	P.E Isl	1840	Capt.&Co	Plym'th	Ply. Spain	4	A 1
4	— Sr I.B.	T. Findle	151	P.E Isl	1839	Graham &	Midlbr'	Stk. Hambro	4	A 1
5	— Bg YM.41	J. Metcalf	171	Hrgtn	1841	Williamson	Hrngtn	Lon.	9	A 1
6	— Sr pt I.B.	Craighead	163	Plymh	1841	Row & Co.	Plym'th	Ply. NZelnd	12	A 1
7	— Bk C.36	W. Ritson	327	Mrypt	1836	Huddlstn	Mrypt	Mpt.	12	A 1
8	— Bg I.B.	Scaling	151	Sndrld	1839	Sharer & C	Hrtlep'l	Sld. Coaster	4	A 1
9	Reginald Heber Bk r.&YM.	M'Farlan	362	P'Gls	1842	Anstruthr	Pt.Gls	Cly. Calcut.	6	A 1
150	Regular S C&ptYM.41	G. Budd	490	Livrp'l	1824	Job & Co.	Liverp'l	Liv. China	—	A 1

448

No.	Ships.	Masters.	Tons.	BUILD.		Owners.	Port belonging to.	Destined Voyage.	Classification.	
				Where.	When.				No. Years first assigned.	Character for Hull & Stores
151	Regulator Sr	Elliott	141	Newpt	1834	Angel & C	Watfrd	Lon. Wtrfrd	12 A 1 A	
		W. Angel	161	len. n.d.	& Srprs	43		Bid. Coaster	41 1, 13	
2	Regulus Sk	Conacher	59	Leith	1838	Gibson & c	Anstru	Lth. St. And	12 A 1	
			47						38	
3	Bk Hunter		369	Whtby	1812	Fenwick	London	Lon.	— 41 3, 13	
	YM. 41			lrp. 36 D	rp. 39				41	
4	Rein Deer Sr	R. Hughes	80	Nevin	1841	Robert & c	Pwllhly	Bms. Londn	10 A 1	
	I.B.								41	
5	Sr King		170	Yrmth	1838	King & Co	Yarmth	Liv. Leghrn	12 A 1	
	C. 38		42					Yar. Meditrn	11 41	
6	Sr AH Kemp		172	Livrpl	1832	Darlingtn	Liverpl	Liv. Constpl	10 A 1 A 1	
	C. 41			PP. TS	ds			Cont. 12-2	41 1, 13	
7	Reine Sr	Janson	106	Antwp	1834	Cassiers &	Antwrp	Hul Antwrp	7 A 1	
									41	
8	Reinhold Bg	J. Bartels	252	Pillau	1840	C. Dultz	Pillau	Liv. Pillau	7 A 1	
	I.B.								41	
9	Reis Effendi	Williams	184	Yrmth	1838	J Walker	Liverpl	Liv. B Ayres	11 A 1	
	Bn C. 42	Pringle	176					Liv.	11 41	
160	Release Sr	Curtis	105	Plymh	1834	Blake & C	Drtmth	Lon. Bilboa	10 A 1	
	C. 35 over I.B.								40	
1	Reliance Sr	J. Avis	121	Mvgsy	1832	Soady & C	Looe	Ply.	9 A 1 A	
	r. & C. 42 over pt I.	B. A. Fowler		trp. 42			Lon. Coaster	Rest. 42-	6 2 2, 43	
2	Bg Berger		223	St And	1826		Liverpl	Lon. Demra	— 39	
	r. & C. 39			BB & Hk				S. S. 38-4 Yrs	4	
3	Sw J. Cargill		208	Bghty	1842	Capt. & Co	Arbroth	Dun. Perna	6 A 1	
	pt I.B.		214	Lh O Bk	A & E				4	
4	S G. Case		333	Sndrld	1826	H. Johnsn	London	Lon. Odessa	10 A 1	
	r. s. & C. 38			Srprs 38					4	
5	Bg Danch		191	Yrmth	1835	Thomps'n	London	Brs. Cadiz	12 A 1	
	C. 42								4	
6	Bg Dumley		177	Rye	1817	Cornish &	Liverpl	Liv. Cera	— 41	
	r. & C. 41			London	1827	Tomlin &	London	Lon. Bmbay	7 41	
7	S Green		1515	w. f. & C. 38	Man		London	Lon. Bmbay	12 A 1	
	r. s. & C. 40							Cont. 39-	4 41	
8	S W. Hall		605	Rchbc	1835	Sharp & C	Liverpl	Liv. Bombay	4 A 1 A 1	
	Moffatt Srprs 43			O. Hk B	B. P. & S. lrp. 40		S. S. 40-4	Yrs Cont. 39-	1 1 4, 43	
10 C. 13	Sw Moffatt		131	Sndrld	1818	Whitfield	Nwstle	Sld. LHmpt	— E 1	
	I.B.			E. O & F. plk					39	
70	Sw G. Moffatt		225	Sndrld	1839	J. Moffatt	Sndrld	Sld. London	7 A 1	
	I.B.		223						39	
1	Bk Robertsn		242	Petrhd	1840	Arbthnot	Petrhd	Lon. C. G. H.	12 A 1 A 1	
	YM. 43		243			wants add. Bm. Eastg.			8 5 2, 43	
2	Sr D. Smith		90	Grmth	1838	Collie & C.	Banff	Bnf. London	5 A 1	
	I.B.			F. & O.					38	
3	Relief G	W. Brown	70	Mrypt	1815	Brown & C	Marypt	Mpt. Coastr	— 38	
	I.B.		60	Drp. 36					38	
4	Renard Sr	McLeish	105	Sndrld	1828	Plummer	Nwcastl	Nwc. Medit.	— A 1	
	I.B.			nb. 36 Srprs 40	& 41 & 42			Nwc. Cadiz	11 41	
75	Bg Poindestrie		142	Jersey	1839	Alexnder	Jersey	Liv. Gibrtr	7 A 1	
	C. 39			pt RP. plk					5	

440



No.	Ships.	Masters.	Tons.	BUILD.		Owners.	Port belonging to.	Destined Voyage.	Classification	
				Where.	When.				No. Years first assigned.	Character for Hull&S.
176	Renewal Bk Cpt. 30pt. 40	T. Trotter	342	Whthy	1795	R Hodgson	Nwcastle	Nwc.	—	Æ1
7	Renovatio Sr I.B.	E. Bell	84	O.&PP Saltm	1835	W. Beer	Saltcmb	Lon Coaster	10	A 1
8	Renovation Sw pts.&ptd. 39	R. Pringle	325	Bidefd n TSds	1810	T. Young	N. Shlds	Shl.	—	Æ1
9	Renown S C.37	J. Gordon	316	Bristol trp.37	1825	Halket &c	London	Lon Sydney Rest. 37—	10	A 1
180	— Sr	M. Intosh	92	Alloa Drp. 36	1821	Riddock	Alloa	Lth. Coaster	—	Æ1
1	— Bk	DM. Leod	325	Sndrld	1832	M. Lellan	Gr'nock	Lon. Calcuta	10	A 1
2	— Bg	Stewart	112	Dwnls O.&RP	1813	Patrick &c	Troon	Cly.	—	Æ1
3	Renshaw Sr C.39	Taylor	184	Yrmth 138	1839	Renshaw	London	Lon. Malta Lon. Meditran	12	A 1
4	Republican Sr I.B.	Jewell	91	Yrmth Drp. 42	1841	Woodrow	Yarm'th	Yar.	10	A 1
5	— Sr	G Mileson	57	Lmkln	1830	Sheridan	Seaham	Sld. Coaster	—	Æ1
6	Repulse S F C. ptd. & pts. 41	H. Pryce	1425	Londn ptn TSds	1820	Tomlin & Man	London	Lon. India	—	Æ1
7	Repute Sr pt I. B.	M. Crmck	73	Alloa 63 n K139	1825	Campbell	Cmpblt	Cly. Limrick	—	Æ1
8	Reserve Bk C.39	Hoseason Cousins	336	Londn	1830	T Oldfield	London	Lon. Jamaic	12	A 1
9	Resolute Bg I. B.	J. Hudson	140	Brmth trp. 41	1819	Tps. ShCo	Exeter	Sws. Coaster Rest. 41—	—	A 1
190	Resolution Sr pt I. B.	J. Angel	121	Bidefd	1840	Capt. & Co	Watfrfd	Bid. Newprt	10	A 1
1	— Bg	J. Brabyn	98	Abdvy n B. 26	1801	Brown & C	Cardiff	Cff. Coaster	—	Æ1
2	— S	Carter	393	Yrmth n K1 & T	1800	Harby & C	London	Lon. Queb'c	—	Æ1
3	— Bg	W. Davis	271	Sndrld	1834	Batten & S	Pnzuce	Pnz. Quebec	9	A 1
4	— Bk	Eskdale	383	Rchbc BB.P.	1838	Holdrness	Liverp'l	Lon.	4	A 1
5	— Bk	M. Forrest	447	N Brns BB.P & Optn	1830	Chapman	Liverp'l	Liv. Quebec S.S. 39—3Yrs	—	Æ1
6	— Sr	Gibbons	66	Cork RP. plk	1821	Gibbons &	Dngrvn	Ygh. Ptsm'h	—	Æ1
7	— Sr	J. Hawk	117	Totnss n D. & Sr	1824	Mudge & c	Brixhm	Drt. Nwctl Drt. Coaster	—	Æ1
8	— Bk	J. Hogg	292	Whthy n D. TSds	1803	Skelton &	Peterhd	Pet. Whl. F.	—	Æ1
9	— Bg	Newton	225	Sndrld	1814	E Newton	Blyth	Bly. Coaster	—	E 1
200	— Sr	J. Page	86	Rchstr lrp. 38 & 41	1798	Page & Co	Dover	Wtb. Collier	—	Æ1

Ships.	Masters.	Tons.	BUILD.		Owners.	Port belonging to.	Destined Voyage.	Classification.	
			Where.	When.				No. Years first assigned.	Character for Hull & Stores.
1 Resolution Bg I.B.	E Roberts	138	Brmth	1805	Williams	Barmth	Lon.	—	E 1 36
2 — Bg I.B.	J. Tate, jr.	114 106	Exeter	1803	J. Tate, Sr	S Shields	Nwc. Coastr	—	38 6
3 Resource Bk r.d. & C. 36 I. B.	W. Boyle	417	Calcut	1805	T. Ward	London	Lon NSWls	—	5 6
4 — Sw I.B.	W. Bell	223 219	Sndrld	1838	R. Wright	S Shields	Sbl. London	6 A 1	5
5 — Bg I.B.	H. Smith	243 219	Scrbro	1828	Smith & C	Scarbro	Lon. Hul.	10	5 9
6 Restegouche Packet Sr I.B.	T. Sellers	50	N Brns	1835	Sellers & C	London	Lon.	—	E 1 40
7 Restitution S. pts. 37, ptr. & s. 38	Stevenson	317	P.E. Isl	1825	Gray & Co	London	Lon. Qubec	—	E 1 40
8 Restless Sw I.B.	DBlacklw	192 201	Sndrld	1839	Hudsn & C	Sndrld	Lon Sndrld	7 A 1	3
9 — Sr I.B.	Hammett	63	P.E. Isl	1839	T Chanter	Bidefrd	Bid. Coaster	4 A 1	40
10 Resultalet Bk s. 36 I. B.	J. Arenius	306	Wasa	1836	Groenbrg	Wasa	Liv. Trieste	5	E 1 41
1 Retreat Bg s. 43	Kinnear	356 337	Nwcstl	1805	A. Bald	Alloa	Lth. N. Amr	—	E 1 41, 43
2 Retrench Bg Supplement. Y.M. & pts. 39	G. Mason	314	N Brns	1826	Martin & c	Gren'ck	Cly. Demer	—	39
3 Retrieve Bg C. & pts. 40	Evans	235 234	Queb'c	1840	Urie & Co.	Glasg'w	Liv. Jamaica	5 A 1	1
4 Return Sw I.B.	W Redmn	194	Sndrld	1824	H. Magee	Sndrld	Sld. London	—	39
5 Revolution Bg I.B.	Luckley	137	Lynn	1789	Bagges	Lynn	Lyn. Coastr	—	E 1 35
6 Reward Sr I.B.	Anthony	78	Bidefd	1832	Capt. & Co	St. Ives	Pad. Naples	10 A 1	E 1 35
7 — Bn I.B.	R. Finn	108 94	Shaldn	1815	Sparrow	Cork	Ygh. Londn	—	39
8 — S	Frost	347	London	1789	J. & R. Gill	Hull	Hul. Amer.	—	E 1 41, 43
9 — Bk r.s. & Y.M. 39	T. Hogg	325	Petrhd	1820	G. Skelton	London	Lon. Jamaic	—	E 1 100
10 — Bn I.B.	Treatt	157	Sndrld	1832	Sercombes	Exeter	Exr. Dordt	—	E 1 5
1 — Bg C. 30	W Salmon	245 279	Mrypt	1839	Salmon &	Wthavn	Liv. St Ubes	11 A 1	A 1 39, 1, 43
2 — Sw pt I.B.	Saunders	154 142	Gaspé	1834	Saunders	Nwcstle	Nwc Dublin	4	E 1 40
3 — Bn I.B.	A. Walsh	94	Shaldn	1815	J Sparrow	Yo'ghal	Npt.	—	E 1 41
4 — Sw I.B.	J. Young	263 262	Sndrld	1838	Scurfield	Sndrld	Sld. Hmbro	8 A 1	38
25 Reynard Sr C. Im. 38	Wetherall	80 70	Plymh	1831	Capt. & Co	Scilly Glr.	Pnz. Naples	11 A 1	4 9 98



# R

No.	Ships.	Masters.	Tons.	BUILD.		Owners.	Port belonging to.	Destined Voyage.	Classification	
				Where.	When.				No. Years first assigned.	Charter for Hull &c.
226	Rhein	Bn H. Otto	137	Cologn	1837	Husdort	Cologn	Lon.Cologn	7	A 1
	C.37			RPTSds						37
7	Rhind	Sr J. M'Kay	108	Dndee	1839	J. Rhind	Wick	Liv. Coaster	6	A 1
	pt I.B.		91	PPTSds						5
8	Rhine	Sw Dymond	248	Stcktn	1838	Turnbull	Stckton	Stk. London	8	A 1
	I.B.			pt N.E. 42						11 38
9	—	Sw Johnston	227	Sndrld	1840	G. Forster	Sndrld	Sld. London	7	A 1
	I.B		234	pt PP, plk						40
230	—	Sr M'Kenzie	139	Dysart	1816	L.H. & R.	Leith	Lth. Rttrdm	—	A 1
			127	ND. TSds & lrp.	42	Sh. C.				4
1	—	Bg Thompsn	135	Hull	1827	DPrissick	Hull	Hul. Dantz	8	
				ND. 35 Sr prs 38						39
2	Rhoda	Bg J. Kay	156	N.Scot	1828	Booth & C	Sndrld	Sld. Coaster	—	E 1
	r.&s.35pt I.B.		146	BB.J HkE. & F.						37
3	—	Sr Matthews	88	Salem	1837	Matthews	Drtmth	Liv. Lghorn	12	A 1
	pt I.B.	YM.42		Salemb			Brxham	Lon. Marsells	9	A 1
4	—	Bg Paul	145	Yrmth	1821	S. Griggs	London	Ply. Naples	—	A 1
	YM.40	J. Keble		Srprs & Drp.	40	Srprs 42		Dub. Milford		9 40
5	—	Sr G. Smith	104	Ipswch	1841	Bayley & c	Ipswich	Ips.	9	A 1
	pt I.B.									41
6	—	Sr Williams	150	Nyld	1841	Scurlock	Milford	Mil. Coaster	12	A 1
	pt I.B.									41
7	Rhodes	Sw C. Vaux	245	Sndrld	1840	C. Vaux	Sndrld	Sld. Marslls	8	A 1
	I.B.									40
8	Rhydiol	Bg A. Riddell	155	Abryst	1832	Riddell &	Aberyst	Abs. Dublin	7	A 1
	pt I.B.			OP & E. s K1 3 5		Drp. 37 Sr prs 39	ND. & lrp. 41			41
9	Rica	Sr C Darmer	146	Stettin	1838	Homeyer	Wolgst	Lth. Wolgst	7	A 1
										40
240	Ricardo	Bg De Gusto	184	Toulon		Rodriguez	Malaga	Cly. Havana	—	
	C.38			ND. & Sr prs 38						38
1	—	S M'Arthur	353	Hull	1825	Wright & c	Hull	Lon. Calcut.	9	A 1
	r. & C. 40			lrp. 36	trp. 40			Rest. 40	6	2
2	Richard	Sr Ainswrth	70	Ulvstn	1832	Roper & C	Ulvrstn	Cff. Hambro	—	A 1
										5
3	—	Sw Blackly	296	Livrpl	1826	Battersby	Liverp'l	Brs. Liverpl	—	
	C.39	Sarsfield		PPTSds				Liv. Bahia		39
4	—	Sr G Carlisle	76	Shaldn	1834	G Carlisle	Tgnmth	Tgn. Swusea	12	A 1
			68							41
5	—	Sw Chambrs	228	Shilds	1816	R. Bell	S Shilds	Shl. Alxndr	—	A 1
	d. 38 r. & C. 41	42		lrp. 35	trp. pt 38	pt 41 N K1 42	Shl. Gibr. ltr	Rest. 38	6	12 40
6	—	Bk F. Doodt	269	Elbing	1827	Wegman	Elbing	Lth. Baltic	—	A 1
				Srprs 39				Liv.		9 40
7	—	G Engleman	106	Vndm	1841	Capt.	Vendm	Hul. Amstr.	6	A 1
	I.B.		91							41
8	—	Sp W M'Kee	55	Masbr	1840	Goody &	Hull	Hul. Rttrdm	7	A 1
	I.B.		49							40
9	—	Sr W. Martin	108	Chepst	1813	Webster	Wthavn	Whn.	—	A 1
				ND. 40						3
250	—	Sw W Phillips	263	Sndrld	1838	Pilkinton	Liverp'l	Liv. St. Thos	8	A 1
	YM.42		268	Drp. 42						2

Ships.	Masters.	Tons.	BUILD.		Owners.	Port belonging to.	Destined Voyage.	Classification.	
			Where.	When.				No. Years first assigned.	Character for Hull & Stores.
Richard Anderson S C36	T. Lucas	618	Bltimr	1837	Anderson	Richmd	LonRichmd	8 A 2	
			<i>I.O.W</i>	<i>O.L.</i>	<i>&amp;C. ptPP.</i>	plk. U.S.			37
—Brown Bg	R. Dunlop	255	PtGlsf	1826	Cmpbell	Glasgw	Cly. St. Vinc	8	<del>AE</del> 2
			<i>n.TSdsof</i>	<i>PP.3</i>	<i>7Srprs40&amp;4</i>	<i>1 Drp.43</i>	Lon. St. Vinc		41
—Hill Sr	W Codner	102	Plymth	1829	Rich'rds&	Tgnmth	Tgn. Neath	10	<del>AE</del> 1
			<i>88 Srprs 42</i>						4
—Mount Sr	Longridg	178	Shrhm	1834	G. Walker	London	Lon. P. Phil	11	A 1
									41
—N. Parker	R Belcher	170	Cork	1839	Lawrence	Cork	Crk. Cuba	5	A 1
			<i>O&amp;E.</i>						40
—Reynolds	W. Bell	292	Chepst	1820	Bell & Co	Nwcastl	Nwc. Londn	—	<del>AE</del> 1
			<i>ptnw. &amp;</i>	<i>lrp.34</i>	<i>ptnw.35 pts</i>	<i>n.37 Srprs</i>	<i>38&amp;41</i>		41
—Watson Sw	H Seeds	255	Sndrl	1832	Delany's	Dublin	Dub.	7	A 1
			<i>trp.41</i>				Rest.41—		5 41
—Webb Bk	Heale	403	Rdbge	1840	D. Halket	London	Lon Austral	12	A 1
			<i>486</i>						40
—White Sw	Rochest'r	256	Sndrl	1839	JRTuers	Sndrlnd	Sld. London	8	A 1
			<i>259</i>						39
—& Ann Sw	TKennish	244	Hull	1803	J. Straker	N Shlds	Nwc. Londn	—	E 1
			<i>O&amp;RP</i>	<i>Srprs</i>	<i>36&amp;37</i>				37
—Sk	J. Pile	38	Plymh	1838	Hill & Son	Plymth	Ply. Coaster	9	A 1
									41
—& Clara Bg	Falkenbrg	175	Abo	1837	J. Ullitz	Dram	Brs. Cnaries	5	A 1
			<i>F. Drp.</i>	<i>39Srprs40</i>					40
—& Hannah	G. Seller	210	Sndrl	1839	Hodgson	Sndrlnd	Sld. London	7	A 1
			<i>210</i>						39
—& Jane Sk	Hockin	64	Fowey	1829	Broknsr	Fowey	Sws. France	—	<del>AE</del> 1
			<i>41</i>						40
Richardson	J. Furnace	203	Sndrl	1817	Gaitskell	Wthavn	Whn Collier	—	<del>AE</del> 1
			<i>191 n.Kl&amp;</i>	<i>Srprs</i>	<i>37 Srprs40</i>				40
Richibucto Bk	H Ganson	401	Rhbct	1835	Johnson	Aberdn	Abn. Savana	5	<del>AE</del> 1
			<i>S.RP&amp;</i>	<i>Hk Abn.</i>	<i>Li. Quebec</i>		<i>S.S.42—4 Yrs</i>		8
Richmond Bn	Kearney	185	Mrimc	1839	Rose & Co	Liverpl	Liv Antigua	4	A 1
			<i>170 BB.Hk</i>	<i>S&amp;P</i>					41
—Bg	W. Furber	158	Poole	1824	J. Brown	London	Lon Algoa B	10	A 1
			<i>trp.39</i>				Rest.39—		6 2
—Sr	Hepnstall	171	Sndrl	1838	St&LShC	Stocktn	Stk. London	9	A 1
			<i>148</i>						41
—S	NM·Leod	520	Can'da	1835	M·Leod &	London	Lon. Calcut	4	
			<i>BB.S</i>	<i>RPHk&amp;P.</i>					39
—Sr	R. Trick	68	Hull	1814	Eng. CpC.	London	Lon. Wales	—	
			<i>53</i>						38
—Hill Bg	Spragge	234	N Brns	1828	Davidson	London	Lon. Brbice	—	<del>AE</del> 1
			<i>BB.P</i>	<i>&amp;Hk</i>		<i>Not. Op.</i>	<i>S.S.38—4 Yrs</i>		41
—Lass Sw	Lesk	281	Hrtlpl	1837	Thomps'n	Hartlpl	Liv. St. J'ns	7	A 1
			<i>310</i>				<i>Liv. Pctrsbg</i>		9 41
—Packet Sw	Greenside	177	Stcktn	1838	MrchtSC.	Stckton	Stk. London	11	—
			<i>161</i>						41
75 Rienzi	Sr Hinton	109	Pmbrk	1839	Robrtson	Milford	Brs. Messina	12	A 1
			<i>Drp.41</i>		<i>Ham&amp;C</i>	<i>Plymth</i>			41

453



# R

No.	Ships.	Masters.	Tons.	BUILD.		Owners.	Port belonging to.	Destined Voyage.	Classification	
				Where.	When.				No. Years first assigned.	Charter for Hulls.
276	Riga Packet Sr I.B.	Kalling	150	Riga	1837	Westerby	Riga	Hul. Riga	6	A 1
7	Rimac Bg C.38	W. Dixon	215	Whtvn	1834	Brcklbnk	Liverp <sup>l</sup>	Liv. Rio Jan.	11	A 1
8	Rimswell S	W Tucker	404	Hull	1826	Gee & Co.	Hull	Hul.	9	<del>E</del> 1
9	Ringdove Bg C.40	JCandlish	173	Whtvn	1839	Walker & Wthavn	Liv.	Liv.	6	A 1
280	— Bg s.411.B.	S. Shaw	114	Petrhd	1813	R. Young	Wisbch	Stk. Wisbch	—	E
1	— Sw I.B.	Willmot	243	Sndrld	1835	W. Potts	Sndrld	Sld. Quebec	7	A 1
2	Rio Doce Stm		212	Nrthm	1839	Rio Do Co	London	Sou London	—	A 1
3	Ripley Sw r.&C.41	Healey	316	Livrp <sup>l</sup>	1827	Rose & Co.	Liverp <sup>l</sup>	Liv. St. Thos	—	A 1
4	Rising Sun Bg	J. Hrwood	112	Dobar	1819	T. Bennett	Tgnmh	Tgn. Coastr	—	A 1
5	— Sk I.B.	B. Pollard	52	Nrthm	1793	Lopthrn & Prtms <sup>h</sup>		Fal. Spain	—	<del>E</del> 1
6	Risk Sw	Kidd	215	Sndrld	1841	Gales & Co	Sndrld	Sld. Baltic	8	A 1
7	Ristoro Bg I.B.	Dbinovch	220	Venice	1826	G. Gieled	Trieste	Lon. Trieste	—	A 1
8	Riston Bg YM.39	S. Johnson	237	Mrypt	1828	Ritson & C	M <sup>r</sup> ryp <sup>l</sup>	Liv. St. Thos	9	<del>E</del> 1
9	Rival Sr Y.M.41 pt I.B.	W. Avery	147	Nwp <sup>l</sup>	1840	Blake & C.	Drtmth	Liv. Ancona	12	A 1
290	— Sr pt I.B.	Doughty	91	Yrmth	1837	Capt. & Co	Bristol	Liv. Coaster	10	A 1
1	— Bg C.42	J. Smith	122	Abrdn	1826	Williams	Lynn	Lyn. Ireland	—	A 1
2	— Bg C.40	Sutherland	163	Jamaic	1829	J. Wood	Liverp <sup>l</sup>	Liv. Barbads	7	<del>E</del> 1
3	— Sr pt I.B.	E Thomas	140	Nwp <sup>l</sup>	1840	W. North	London	Npt. Liverpl	12	A 1
4	— Sr Y.M.13	Vionnee Durant	164	Shrhm	1841	T Morgan	London	Liv. Constnt	11	A 1
5	Riviere Bg C.34	Rosewall	135	St. Ives	1829	Sandys & c	St. Ives	Pnz. Marslls	10	A 1
6	Rob Roy Bg C.41 pt I.B.	W. Allan	177	Abrdn	1841	C. Kidd	Arbroth	Abn. Nwct <sup>l</sup>	6	A 1
7	— Stm W. K. Knocker C.36	C. Frost	299	Hull	1836	Gee & Co	Hull	Hul. Hambro	7	A 1
8	— Sr I.B.	M <sup>c</sup> Gregor	109	Selby	1842	M <sup>c</sup> Gregor	Hull	Hul.	9	A 1
9	— Sr I.B.	Morrison	68	M <sup>n</sup> tr <sup>s</sup>	1837	G. Smith	Portsoy	Mtr. Coastr	5	A 1
300	Robarts S r.&d. 28 Y.M.41	B. J. Elder	723	Calcut	1815	Elder & Co	London	Lon. India	—	<del>E</del> 1

454

No.	Ships.	Masters.	Tons.	BUILD.		Owners.	Port belonging to.	Destined Voyage.	Classification.	
				Where.	When				No. Years first assigned.	Character for Hull & Stores.
1	Robert Sw I.B.	J Alnwick	190	Prize lrp.33 Sr	prsr35	W Walker	Nwcastl	Nwc. Baltic	—	E 1 35
2	— Sw pt I. B.	J. Ayton	261	Shilds	1836	Mitcalfe & S	S Shilds	Nwc. Amer.	6	A 1 2
3	— Bk	Bellafer	302	Trieste	1840	Pelke & C.	Trieste	Liv. Brazils	9	A 1 3
4	— G I. B.	J. Brandt	188	Stettin	1829	C. Kock	Stettin	Lon. Stettin	7	— 39
5	— Bg I. B.	R Glaister	113	Bnstpl lrp.35 n.	1775	Gill & Co. ds&lrp.41	Marypt	Mpt. Coastr	—	Æ 1 41
6	— Sw pt I. B.	R. Gleig	129	Arbrth	1838	Capt.	Arbroth	Arb. Baltic	5	A 1 38
7	— Bg ptd.&s.—	G. Gray	207	Prize nw.& Sr	prsr35	Milburn & N	S Shilds	Nwc. Londn	—	I. 1 35
8	— Sr PH.&C.38	Hamilton	119	Boness Srprs 38	1823	Hendersn	Boness	Liv.	—	E 1 38
9	— S Bk C.41	Hobbs T. Johnson	310	Dndee trp.41	1829	Woolley & Lon. Bermuda	London	Lon. Livrpl	7	A 1 4
10	— Sr	Pain	88	Dndee 79 lrp.38	1821	Hodgson	Rmsgte	Ram. Coastr	—	4 8 4 1,43
1	— Sp pt I. B.	W Pringle	57	Elie	1834	R. Rringle	St Andr	Dun. Nwcastl	8	A 1 38
2	— Bk I. B.	Steriker	318	Gr'nck trp.34	1819	Neaves w. F. & d. & Srprs 38	London	Lon. W Inds	—	Æ 1 34 4
3	— Sr f.&s.36 C.40	R. Tosh W. Greig	91	Dndee	1835	R. Tosh	Dundee	Dun. Livrpl	6	9 4 35
4	— Sr pt I. B.	W. Yeo	110	Bidefd	1835	R. Wren	Bidefrd	Lon. Bidefrd	10	A 1 2
5	— Alexander Park Bk C.40	Headrmn	347	Queb'c 389	1838	Martin & c O.E.B B&H kpt RP. plk	Belfast Drp.40	Bel. Savana	5	A 1 40
6	— Benn Y.M.&pts.41	S A. Ritche	703	Queb'c 801	1840	Macfie & C B.E.O & Tmrk	Grenck	Cly. Austral	5	A 1 41
7	— Boyle Sr I. B.	J. Bailie	72	Strnrar 58	1827	Boyle & C. O.&F.	Dnghde	Wtf. Coastr	—	Æ 1 1
8	— Bruce Sr I. B.	S Harknass	663	N.Scot 758	1838	C. Yeates B.B.Hk & P.	NBruns	Liv.	4	A 1 39
9	— Sr f.&C.38	TRichards	190	Leith 145	1824	L.&E.S.C Srprs 38	Leith	Lth London	12	Æ 1 41
10	— Burns C.42 f.&s.&C.38	Bg Messngr S.S.42—3 yrs	296	N.Scot BB.Hk S&R	1825	Messngr P N TS dsptn	Marypt Livrpl	Liv. Ptersbg	—	Æ 1 10 41
1	— Stm C.41	T. Russel MC.41	109	O.E.&P	1841	ComSt Co	London	Sou. Coastr	4	A 1 41
2	— Sr I. B.	P. Tares	107	Abrdn 90	1827	W. Brown A.B. lrp 35& 41	Strmnss	Lth. Coaster	9	Æ 1 1
3	— Burrell Sw I. B.	Wilknson	232	Sndrid 233	1839	Hpl. Com. Sh. Co.	Stocktn	Sld. London	6	A 1 40
4	— Clive Bg Y.M.42	J. Davies	163	Cardiff	1841	W. Jones	Cardiff	Cff. London Liv.	11	A 1 8 4 4
1025	— Edward Ward Sr I. B.	J. Bailie	73	Kcubn O.&P.	1840	Allen & Co pt O.M.	Newry	Bel. Livrpl	3	A 1 40

455



R

No.	Ships.	Masters.	Tons.	BUILD.		Owners	Port belonging to.	Destined Voyage.	Classification	
				Where.	When.				No. Years first assigned.	Charter for Hull & S.
326	Robert Finnie Bk C.42	J Beverley	256	Livrp'l	1829	WTyrer &	Liverp'l	Liv. Lima	12 A 1	4 3
7	Henderson Bk C.38	M Farlan	321	Sndrld	1838	Hendersn	Liverp'l	Liv. Batavia	10 A 1	41
8	Henry Sr I.B.	S. Ellis	83	Wtrfrd	1830	Treg'rthn	Scilly	Crk. Wymth	—Æ1	41
9	Allan Sw I.B.	C. Wake	250	Sndrld	1838	Hpl & Dur Com. Sh. Co.	Stocktn	Sld. London	7 A 1	38
330	Ingham Sw C. 40pt C. 41pt I.	W Clough	296	Shi'lds	1840	Thompsn	S Shields	Shl.	8 A 1	41
1	James Hay nes Bg YM.41	J. Graham	206	Wrktn	1817	Graham &	Wthavn	Whn.	—Æ1	41
2	Kerr S C.40	P. Agnew	358	N Brns	1824	Perrie & C	Belfast	Liv. St. Thos	—Æ1	41
3	Lovely Sr pt I.B.	W. Bryce	79	Hringt	1819	Krkptrick	Wthavn	Sli. Glasgow	—Æ1	41
4	M William Bg r. & d. 35	William Edwards	299	N Brns	1824	Catto & Sn	Aberdn	Abn. Quebc	—Æ2	41
5	Matthews Bk YM.40	Solly	265	Sndrld	1840	Gales & Co	Sndrld	Sld. E. Inds.	9 A 1	41
6	Morrow Bg I.B.	W. Phillips Archibld	303	PPTSDs	1841	J Paynter	London	Lon.	7 A 1	40
7	Newton Sw YM.42 C. 1m 37	W. Mosey	283	BBJH & S. P.	1837	Tindall & c	Sndrld	Lon. Odessa	9 A 1	3
LOST 8	Raikes Sw I.B.	Job	225	Sndrld	1831	Speeding	Sndrld	Sld. London	7 A 1	40
9	Scurfield Bg ptd. 37 C. 41	J. Moffatt	316	Sndrld	1826	Thomps'n	S Shields	Lon.	9 A 1	41
340	Small S YM.39	Scott	655	Nwctl	1835	Smith & C.	London	Lon. Calcut	12 A 1	41
1	Starret Sk I.B.	J. Blair	67	Dysart	1830	Anderson	Boness	Dun. Londn	7 A 1	40
2	Stride Bk C.40	M Blain	270	Stettin	1839	R. Stride	Mrgate	Lon.	7 A 1	40
3	Syers Bk C.41	Loney	383	Pt Gls	1837	Grnshld's	Liverp'l	Liv Pt Cbelo	12 A 1	41
4	Taylor Sw pt I.B.	Wheatley	252	Sndrld	1831	J. Ingo	Nwcastle	Shl. London	8	39
5	Watson Bk C.41	W. Elliott	260	Nwctl	1839	S. Watson	Nwcastle	Liv. M'ntal	4 A 1	41
6	Watt Bk YM.41	Johnson	491	St And	1835	J. Jones	Liverp'l	Liv.	4 A 1	41
7	Bg C.41	W. Jones	221	Qubec	1830	Crozier	London	Lon. Cadiz	—Æ1	41
8	Whiteway Bkpt C. pt YM.39	RBartlett	267	Livrp'l	1839	Bartlett &	Liverp'l	Liv. Vlpraso	12 A 1	39
9	Ann Sw ptd. 41 pt I. B.	Christie	230	Sndrld	1817	Fairbairn	S Shields	Nwc. London	—Æ1	41
250	Sw I.B.	R. Hall	191	Sndrld	1834	R Robson	Sndrld	Sld. London	4	38

456

No.	Ships.	Masters.	Tons.	BUILD.		Owners.	Port belonging to.	Destined Voyage.	Classification.	
				Where.	When.				No. Years first assigned.	Character for Hull & Stores
31	Robert & Ann Bk r. & s. 34 & pts.	Richmnd	322	Whtby	1789	Richmond	NShilds	Nwc. Baltic	—	E 1
				Srprs	38 & 40					40
2	— Sw	Thomps'n	238	Sndrld	1840	Clay & Co.	Nwcastl	Sld. Quebec	7	A 1
	I.B.		275							40
3	— Sw	W Wright	173	Blyth	1814	C. Young	Nwcastl	Nwc. Londn	—	E 1
										34
4	— Sr		176	Nwcastl	1841	Straker &	Nwcastl	Nwc. Baltic	5	A 1
	I.B.		166	OLhBh	& E.					4
5	— & Betsey Sw	G. Chadd	155	Sndrld	1809	Williams	Lynn	Lyn. Scotld	—	E 1
	I.B.		139	lpp. 39		W. Shipp		Lyn. Coaster		39
6	— & George Sw	Dixon	283	Blyth	1840	Pow & Co.	NShilds	Bly. Mntal	8	A 1
	pt I.B.		295							40
7	— & Isabella Sw	W Cowell	264	Nwcastl	1838	R Stewart	NShilds	Nwc. Medit	6	A 1
	I.B.		276	O & E.						2
8	— & James Sw	J. Carr	191	Stcktn	1840	Jameson &	S Shilds	Stk. London	5	A 1
	I.B.		181							40
9	— Sr	W. Crowe	97	Leith	1825	W. Crowe	Wick	Liv. Coaster	—	E 1
	pt I.B.		86	lpp. 33	K1, pt	ND. & Srprs 3	6 Srprs 37			40
360	— & Margaret Bg	Mubrey	134	Dmfr's	1828	Thomson	D'infris	Liv. Coaster	—	E 1
			114	pt P. plk	nw. 37					41
1	— & Mary Sk	M'Gary	48	Leith	1824	C. Duffy	Dndalk	Liv. Coaster	—	E 1
	I.B.			O. Bh &	P.					40
2	— Sr	Macken	48	Newry	1840	R. Flinn	Newry	Nry. Coaster	4	A 1
	I.B.			Bh Lh &	O.					40
3	— Sw	R. Surtees	204	Sndrld	1839	R. Surtees	Sndrld	Sld. Coaster	7	A 1
	I.B.		200							39
4	— & William Sr	A. Doig	65	Dndee	1836	Doig & Co.	Dundee	Drt. Leith	7	A 1
	pt I.B.			Drp. 40						40
5	Roberts Sr	J. Clark	152	P.E. Isl	1840	J. Winlaw	Aberdn	Lon. Coast'r	4	A 1
	I.B.		141	BB. Hh &	P.			Abn. Coaster		8
6	— Bg	A Duncan	174	Gr'nck	1838	Sharp & C.	Roths'y	Cly. Coaster	10	A 1
			176							38
7	— Sr	Woodh'se	91	Hull	1839	Capt.	Hull	Hul. Hambro	7	A 1
	I.B.		85							6
8	Robertson S	J. Neile	333	Grn'ck	1832	Gray & Co	Gren'ck	Cly. Demra	10	A 1
	pts. 36 C. 41			PPTSd	sptn 39	n T Sds &	Srprs 40			Supplement
9	Robin Gray Bk	Patullo	287	Dndee	1841	G. Clark	Dundee	Dun. N York	9	A 1
	YM. 41		292							41
370	— Hood Bg	Holdswth	105	Whtby	1828	Ringrose	Hull	Hul. Rtrdrn	8	E 1
		R. Wood	95	Srprs 36	& 38 & 43	Adams	& Montros	Mtr. Coaster		41
1	Robina Bg	Jansen	128	Swedn		Thurban	Udwl'r	Lon.	—	E 1
	s. 39 I. B.			O & F.	Drp. 40					40
2	— Bg	T.M. Lea	130	Grn'ck	1838	Rchrdson	Gr'nock	Cly. Malta	9	A 1
	C. 39	Henderson	134	pt P. plk		McKean &	Glasgw	Liv. Honduras		39
3	Robinson Sw	Sherwood	174	Sndrld	1829	G. Cook	Sndrld	Sld. London	—	Wrecked
	I.B.		162	n K1 & Sr	prsr 39					39
4	Robinsons Sw	T. Everett	253	Sndrld	1839	Robinson	Sndrld	Sld. London	8	A 1
	Lowther		262	Srprs 42				Sld. Amerca		7
375	Robust Sr	J. Cleston	86	Mrimc	1837	Tru. Brtns	Aberyst	Abs. Coast'r	4	E 1
	I.B.		76	BB. Hh &	E.	Ben. Soc.	Drp. 41	S.S. 41—4 Yrs.		41



# R

No.	Ships.	Masters.	Tons.	BUILD.		Owners.	Port belonging to.	Destined Voyage.	Classification	
				Where.	When.				No. Years first assigned.	Character for Hull & Sides.
376	Robust Sk	J. Simon	25	Wales	1797	J. Simon	Abryst	Abs. Coastr	—	AE1
	I.B.			len. ND T	Sds & lrp. 42					2
7	Rochdale Bg	Shepherd	191	Whby	1834	J. Cropper	Liverp'l	Liv.	8	A 1
	YM. 40pt I.B.			ND. & Sr	prsr 42			Cont. 42—	3	5
8	Rochester Bk	Kenny	393	Cowes	1831	Hill & Co	London	Lon. S. Seas	10	AE1
	f.s. & C. 39									39
9	Rock Sk	J. Evans	69	Liverpl	1837	M. Culck	Liverp'l	Bms. Wtrfd.	5	A 1
	I.B.			O & RP						40
380	Scorpion Sr	J. Falcus	104	Nwctsl	1839	J. T. Carr	Nwctsl	Lon. Gibralt	7	A 1
	f. & C. 40pt I. B.	Adamson	93							41
1	Rockcliff Sw	Harrison	293	Sndrld	1839	E. Graham	Nwctsl	Liv.	9	A 1
	YM. 41		323							41
2	Rocket Bg	Bishop	238	Livrp'l	1824	Horsfall &	Liverp'l	Liv. Africa	—	39
	f. & C. 39			nw. & Sr	prsr 39					40
3	— Sr	Williamsn	69	N. Scot	1836	Walmsley	Lancstr	Liv. Coaster	4	AE1
	I.B.			BB & P				Not Op.		40
4	Rockshire Bk	Duggan	540	Quebc	1841	T. Froste	Liverp'l	Liv. Mntral	5	A 1
	C. 42	Jackson	563	O. E T m r k	& R P.			Liv. Mobile		3
5	Rodolph Bg	H. Morgan	149	Gr'nck	1832	Smyth & c	Drghda	Liv. Coaster	9	AE1
			125							41
LOST	Roe Sp	G. White	63	Dndee	1828	Capt. & Co	Perth	Lon. Perth	—	E 1
	I.B.			O & P.	Srprsr 35					36
7	Roger Stew'rt Bk	G. Begg	365	N B d d	1812	Stewart &	Grenck	Cly. N. York	—	AE1
	40pt I. B.	f. & C. & prsr 43		US. lrp.	34 ND. 37 lrp. 38 nw. & Srprsr 42			Cly. Montral		41
8	Rolla Sw	J. Crow	292	Sndrld	1840	Hutchnsn	Sndrlnd	Sld. Bathrst	8	A 1
			309	pt PP pl k						40
9	— Bg	G. Miller	164	Jersey	1839	Capt. & Co	Jersey	Jer. Brazils	9	A 1
	YM. 40							Lon. Pnambeo		40
390	— Bk	Stephns'n	451	Shilds	1800	T. Firbank	Hull	Hul.	—	39
	f. & s. 34 I. B.			nw. & T	Sds 32 nd 33 lrp 34	Srprsr 38				41
1	— Bg	T. Wallace	203	N Prov	1816	Henshaw	Glasg'w	Cly. Nassau	—	AE1
	f. & C. 42 C. 39	Cunningham	163	O. C. Horse fls h	R. P. E & P.			Rest 35—		5 12 44
2	Romance Sw	Buckham	285	Sndrld	1838	J. M. Gales	Sndrlnd	Liv. Ceylon	10	A 1
			316							41
3	Romanoff Bk	Turnbull	319	Whby	1826	Anderson	Ncastle	Lon.	10	AE1
				Srprsr 36						4
4	Romeo Bk	A. Pollock	505	Gr'nck	1838	Anderson	Grenck	Lon. Calcut.	12	A 1
	C. 40		596							3
5	Romp Bg	Rounding	164	Hull	1841	R. Bilton	Hull	Hul. N. Seas	11	A 1
			169	Srprsr 41						41
6	Romulus Bk	J. Greers'n	467	Mrimc	1831	Dennist'n	Gren'ck	Cly. Quebec	—	AE1
	f. s. & ptd. 43 s. 39 I. B.	Callender		BB. Hk & P. V.	lrp. 35 & 38			S. S. 38—5 Yrs.		41 4
7	— Sw	D. Cargill	164	Arbrth	1836	D. Cargill	Arbrth	Dub. Riga	7	A 1
	pt I. B.									36
8	— Bk	R. Morton	304	Shilds	1817	Crawford	N Shilds	Lon. Demra	—	AE1
	f. s. & C. 38			Srprsr 37	ND. & lrp. 38					40
9	— Bg	R. Paton	139	Abrdn	1807	J. Turcan	Leith	Lth. Archgl	—	AE1
	s. & YM. 41			trp. 37	Drp. 4 1			Rest. 37—		3 41
400	— Sw	W. Wooler	230	Sndrld	1840	Rowntree	Sndrlnd	Sld. London	7	A 1
	I. B.		240							40

458

Ships.	Masters.	Tons.	BUILD.		Owners.	Port belonging to.	Destined Voyage.	Classification.	
			Where.	When.				No. Years first assigned.	Character for Hull & Stores.
Rookery Bk YM.40	Brown	311	Bristol	1834	Ply. & S. Dev.Sh.Co	Plymth Lon.HongKong	Lon.Calcutt	10 A 1	12 4
Rory O'More Bk YM.42	M'Mastrs	270	Krkdbt	1842	Moore&C plk	Liverp'l	Liv. Barbds	7 A 1	3
Rosa	Sw ptI.B.	219	Sndrld	1837	Jonasohn HplUnionSCo	Sndrldnd Hrtlepl	Sld. London Hpl. London	6 A 1	10 37
—	Sr I.B.	120	Yrmth	1838	Allen&Co	Yarmth	Liv. Coaster	12 A 1	A 1 41 2,43
—	Bg C.40	157	Grns'y	1840	Le Patrn	G'rnsy	Gns. For'gn	8 A 1	40
Rosalie	Bg YM.41	222	Drtmh	1838	R. Alsop	Liverp'l	Liv. Bahia	12 A 1	41
Rosalind	Sw YM.41	289	Sndrld	1840	Blair&Co	Sndrldnd	Nwc. Londn	8 A 1	41
—	Bg	271	Clyde	1828	Gould&C Srprs 37 lrp.43	London	Lon.	9 A 1	41 4,43
—	Bk F.S.&YM.43	317	Stcktn	1824	Lecesne & trp. 38 Drp.42	London	Lon. Lon. Havana Rest. 38—	3 A 1	41 4,43
—	Bk F.S.&C.42	305	Sndrld	1835	J Harding	Liverp'l	Lon. Bmbay Cont.42—	7 A 1	2 2
Rosamond & Jane Sp	R. Peters	51	Padsto	1834	JHawkins	Padst'w	Pad. Wales	8 A 1	A 1 40
Rosanna	Sr Feek	127	Yrmth	1841	Feek&Co	Yarmth	Liv. Dordt	9 A 1	5
—	Bk F.&C.40	366	Livrp'l	1840	J Johnson	Liverp'l	Liv. Calcuta	8 A 1	41
—	Sw C.lm.40	259	Sndrld	1840	J. Bruce	Petrh'd	Lon Constpl	9 A 1	41
—	Bg YM.42 over	122	Chlstn	1838	P. Hossie	Stirling	Liv. Riga	9 A 1	9 40
—	ptI.B. W. Walker	116	len.nd.& Ssrprs 42	Archibald		Lth.Meditran		9 A 1	41
—	Bk F.&C.39	250	Stcktn	1823	J. Borrie	Dundee	Lon.Odessa Ply.Hayre	— A 1	10 4
Roscoe	Sr ptI.B.	112	Stcktn	1838	Capt.&Co	London	Liv. Antigua	7 A 1	4
Rose	Bg Anderson	138	Hrngt	1828	Reardon	Tralee	Lon. Tralee	10 A 1	41 39
—	Bk F.&C.42	201	Grns'y	1836	Troughtn	London	Sws. Hul.	8 A 1	9 40
—	Bk N. Bayles	235	Grns'y	1838	Bonamy	G'rnsy	Liv. Tenerff	7 A 1	2
—	Sr A. Bruce	94	Abrdn	1831	Strachan	Banff	Bnf. Baltic	8 A 1	40
—	Sr Crawford	80	Alloa	1837	Capt.&Co	Gngmth	Lth.Nw'estl	8 A 1	37
—	Sr H.Ellis,jr.	65	Saltsh	1818	H. Ellis, s	Plymth	Ply. Coaster	— A 1	41
—	Sk R. Guay	63	Brwck	1826	Dickson	Berwck	Bwk. Hull	— A 1	5
—	Bg E. Miller	75	Yrmth	1829	G. Palmer	Ya:rmth	Yar. Ncastle	—	39

407



# R

No.	Ships.	Masters.	Tons.	BUILD.		Owners.	Port belonging to.	Destined Voyage.	Classification	
				Where.	When.				No. Years first assigned.	Change of Hulls
426	Rose	Sr A. Ritchie	143	Dndee	1828	M'Kenzie	Perth	Dun.	9 A 1	6 41
7	—	Sr Robertsn	55	Prize	41	Arbthnot	Petrhed	Abn. Wick	—	Æ 1
8	—	Sr J. Rowett	43	Cowes	1791	Thomas's	Newprt	Npt. Plymth	—	E 1
2	—	Bg J. Watt	93	Sndrld	1811	J. Watt	Whitby	Wtb. Collier	—	E 1
430	—	Sr E Webber	76	Tpshnm	1827	Davy & Co	Exeter	Tps. London	—	Æ 1
1	— in June	Sk J. Easter	59	Ipsw'h	1798	Chmbrl'n	Clchstr	Abn.	—	38
2	— Macroon	Bg E. Evans	175	Quebec	1825	Artrick	N. Ross	Wtf. Nfdlnd	—	40
3	Rosebank	Bg	308	N. Sco.	1825	J. Dunn	Belfast	Bel. Quebec	—	Æ 1
4	Roseberry	Sw TMwbery	208	Stcktn	1838	Stk GShC	Stocktn	Liv. Genoa	9 A 1	7 44
5	—	Bk White	312	Stcktn	1836	Chodwick	London	Liv. Newcastle	10 A 1	6 44
6	Rosebud	Sw J. Hepple	236	Sndrld	1836	HplOShC	Stocktn	Sld. London	7 A 1	36
7	—	Sk Hosking	23	Mvgysy	1835	Tr'velyon	Falm'th	Fal. Spain	10 A 1	36
8	—	Sw T. Lonie	178	Sndrld	1840	W. Brown	Sndrld	Sld. London	5 A 1	41
9	—	Bg M'Crnck	154	N. Sco.	1840	W. Potts	Belfast	Bel. Scotlnd	4 A 1	41
440	—	Sw J. Metcalf	188	Stcktn	1839	U. Sh. Co	Stocktn	Stk. Baltic	7 A 1	5
1	Rosecastle	Sw Thoburn	188	Blyth	1841	J. Brown	Blyth	Bly. London	9 A 1	41
2	Rosehaugh	Sr Davidson	80	Avoch	1841	Davidson	Invrnss	Lon. Sndrld	5 A 1	41
3	Roselle	Bg W. Reid	142	Abrdn	1837	A Morrice	Aberdn	Abn. Baltic	6 A 1	41
4	Rosehill	Bg Robinson	155	Abrdn	1829	Gray & Co	Blyth	Liv. Abrden	—	Æ 1
5	Roseland	Sr T. Ball	105	Fowey	1835	Ball & Co.	Falm'th	Liv. Meditr	10 A 1	40
6	Rosella	Bg WHolbrn	213	Ncastl	1819	Thew & C.	S Shields	Shl. Baltic	—	Æ 1
7	Roses	Sr M'Phersn	66	Stnhvn	1839	Thomson	Stnhvn	Abn. Coastr	5 A 1	39
8	Rosetta	Sw W. Drumnd	191	Sndrld	1818	Merriman	Sndrld	Mil. London	—	E 1
9	—	Bg T. Sadler	164	Nestle	1833	Ringrose	Hull	Hul. Rttrdm	8	Æ 1
450	Rosina	Sw G. Bell	182	Sndrld	1813	Capt. & Co	Sndrld	Cff. London	—	38

460

Ships.	Masters.	Tons.	BUILD.		Owners.	Port belonging to.	Destined Voyage.	Classification.	
			Where.	When.				No. Years first assigned.	Character for Hull & Stores.
Roslin Castle Bk <del>iron</del>	Sadler	450	Bristol	1819	Sadler & C	London	Lon Se Leon	—	<del>Æ 1</del> E 1
Ross	S W. Winn	383	Whitby	1801	JBrodrick	Hull	Hul. N Amer	—	E 1
Rosseau Bg	Adamson	151	N.Scot	1827	Adamson	Dundee	Dun. Archgl	—	Æ 1
Rossendale Bk	E. Friend	298	Whitby	1833	Heywrth	Liverp'l	Liv. Bahia	9	A 1
YM.&PTRH. 39	S Wckrldt	409	Riga	1833	Solodwni-koff	Petrsgb	Lon. Ptrsgb	7	Æ 1
Rother Sr	J. Hall	270	Sndrld	1835	Parker & C	Sndrldnd	Cly. Demra	9	A 1
Bg YM.40	Luckett	554	St And	1835	Smith & C.	Liverp'l	Liv. N. Orlns	4	Æ 1
r.s & YM. 40	J. Duncan	86	Alloa	1836	Deans & C.	Glasgw	Lth. Rtrdrn	8	A 1
— Packet Sk	Thomson	113	Abrdn	1816	Thomson	Aberdn	Abn. Baltic	—	<del>Æ 1</del> Wrecked
Rovena Sr	Tregarthn	131	Scilly	1840	Bamfield	Scilly	Liv. Medit.	11	A 1
C.41	A. Baily	92	Appldr	1823			Sws. Ireland	—	Æ 1
Rover Bg	J. Boyle	96	Abrdn	1827	Kennedy	Invrnss	Cff. Liverp'l	7	Æ 1
I.B.	W. Bynon	67	Bnstpl	1819	Capt. & Co	Bidefrd	Bid. Coaster	—	Æ 1
— Sr	G. Frank	68	Plymh	1824	Headley	Hull	Hul Val'ntia	—	Æ 1
I.B.	Nixon	270	Sndrld	1841	W. Potts	Sndrldnd	Sld. London	8	A 1
— Bg	S Rains	406	Plymh	1808	Hill & Co.	London	Lon. S. Seas	—	<del>Æ 1</del>
s.&C.36	GRodgers	99	Glgsw	1840	M'Brayne	Glasgw	Cly. London	9	A 1
Sw	J. Stamp	271	Sndrld	1839	Laing & C.	Stocktn	Shl. Malta	9	A 1
r.&s.30C.38	W. Tyars	49	Wkfld	1824	Marshall	Wisbch	Lon Coaster	—	Æ 1
— Sr	Walling	58	NBrns	1809	M. Rowell	Tgnmh	Tgn. Nfdld	—	E 1
YM.39ptC.41	D. Nichol	225	Gr'nck	1840	Gray & Co.	Gr'nock	Cly. Trndad	8	A 1
— pt.34I.B.	Swanson	132	Gr'nck	1819	Wachop &	Leith	Lth. Oporto	—	<del>Æ 1</del> E 1
I.B.	NHarvey	259	Nwctsl	1839	Nelson & c	Nwctsl	Nwc. Londn	7	A 1
C.40	Hofford	108	Pictou	1832	Kernagh	Sligo	Dub. Liverp'l	—	Æ 1
— Bg C.38	P. Palot	84	Jersey	1834	J. Gautier	Jersey	Lon. Gamb.	7	Æ 1
ptd.39		78							41

461



# R

No.	Ships.	Masters.	Tons.	BUILD.		Owners.	Port belonging to.	Destined Voyage.	Classification	
				Where.	When.				No. Years first assigned.	Charter for Hulls.
476	Rowena Sr	J Teasdell	200	Yrmth	1839	Teasdell	Yarmth	Yar.	12	A 1
	C.39		202					Lon. Constr. opl		39
7	Rowland Hill Sw	A Stewart	187	Perth	1839	J. Forbes	Perth	Liv. Venice	5	A 1
	C.39		211	O.EA&Lh						41
8	Rowley Bg	Alexandr	262	Grnck	1826	Anderson	Gren'ck	Cly. Trndad	—	Æ 1
	C.&pts.49	43 J.Ewing		Srprs 38	&39	wp.&Jrp.43		Cly. Demrara		40
9	Roxana Sr	Turnbull	152	Sndrld	1841	Smith	Sndrld	Sld. Rouen	—	A 1
	I.B.	Campbell	124	Srprs42		Baley&C		Sld. Coaster	8	7
480	Royal Adelaide Bk	Barbour	417	Mrimc	1830	J Mitchell	Glasgw	Cly. Bmbay	—	Æ 1
	C.&pts.40			BBOH&P		lrp.39, Drp.40		S.S.40—4 Yrs.		40
1	—Admiral Bk	G Weaknr	414	Lynn	1828	Bottomly	London	Lon. Hbt. T.	10	Æ 1
	C.40			Srprs 40	&42			Cont.38—		3
2	—Albert Bk	Moody	334	Sndrld	1840	Briggs	Sndrld	Sld. Merimc	10	A 1
			407							40
3	—Archer Bk	D. Scott	278	Arbrth	1841	Fleming	Glasgw	Lon. Calcut	7	A 1
	C.41		310							41
4	—Bride Sw	G. Welch	196	Dndee	1840	J. Welch	Dundee	Lon. Mntral	3	A 1
	pt I. B.		199	O.E.Lh		BB&FptO.M.				41
5	—Consort Bk	Roman	423	Sndrld	1840	H Metcalf	Ncastle	Lon.	10	A 1
	F.&Y.M.42		529							3
6	—Eagle Sr	J. Allen	142	LHmp	1824	Lon&Wtf	London	Lon. Wtrfrd	12	Æ 1
				len.30 n	d.&Sr	prsr39Sh.As.				41
7	—Exchange Bg	N Lamont	155	Ayr	1838	Wright &	Glasgw	Cly. Havana	6	A 1
	C.38		131	pt RPPlk						38
8	—Frederick K	Feunem'r	83	Ptsm'h	1837	Feunem'r	Ptsmt'h	Pts. Sndrld	10	A 1
	pt I. B.		60							37
9	—George Bg	J. Evans	96	Wales	1808	Rees&Co.	Milford	Mil. Coaster	—	Æ 1
	I.B.		80	lrp.36 n	w.&Sr	rprsr41		Capt.&Cb		41
499	—S Richards		486	Hull	1820	Arnold&c	London	Lon. N.S.W.	—	A 1
	PH.S.&C.38			trp.38				Rest.38—	6	41
1	—Mail Sr		106	Rechstr	1825		Shrham	Liv. St. Mic.	10	Æ 1
	Y.M.40		87	Srprs 36	&38					40
2	—Mint Bk	Sevright	310	Sndrld	1831	J. B. Yates	Liverp'l	Liv. Jamaic	9	A 1
	F.&C.42	Capt.25pt.29		ptsw. T	Sds &	Srprs39		Cont.40—	3	1040
3	—Oak Sw	H Robson		Sndrld	1840	T. Brown	Sndrld	Sld.	7	A 1
	I. B.		295							40
4	—Bg	J. Wilson	108	N.Scot	1823	Steen&Co	Belfast	Bel. Coaster	—	Æ 1
	F.&cs.38, I. B.	S.S.38-4yrs	89	BB. O.	Hk &	RP. lrp. 38		nd.39, pt n	TSds&Srprs	41
5	—Saxon Bk	Black	422	N Brns	1838	Ashley Br	Liverp'l	Liv. Bmbay	4	A 1
	F.&C.41		442	BBSP	&O.					41
6	—S		510	Livrpl	1829	R. Towns	London	Lon. Sydney	12	Æ 1
	C.41			lrp.42		Lon. Sydney		Cont.41—4yrs		5
7	—Sovereign Sr	J. Hall	204	Leith	1827	L.&E.S.C	Leith	Lth. London	12	A 1
	r.&Y.M.39			lrp.39				Cont.39—	4	6
8	—Bk	Heppnstll	336	Whby	1829	A Ridley	London	Lon. India	10	A 1
	C.41							Cont.39—	3	40
9	—Stm	M. Arthur	291	Gls gw	1839	Liv Royal	Glasgw	Cly. Liverp'l	—	—
	M.C39		309			Stm Pkt Co		built of Iron		39
500	—S Walker		461	Quebc	1840	Potter&C	Glasgw	Liv. N. York	5	A 1
	C.40		505	O.HkE.	&RP					41

Ships.	Masters.	Tons.	BUILD.		Owners.	Port belonging to.	Destined Voyage.	Classification.	
			Where.	When.				No. Years first assigned.	Character for Hull & Stores.
1 Royal Tar Bk C.41	Bell	315	Sndrld	1836	W. Ash	Exeter	Lon. Calcut.	10 A 1	A 1
2 — Stm C.40	Brooks	308	Abrdn	1832	Pen St P C	London	Lon. Gibralt	7 E 1	41 2,43
3 — Union Sw pt I. B.	H. Simm W. Stevens	207	pt F. plk Sndrld	1816	J. Ness	S Shields	Nwc. Londn Shl. Petersbg	— E 1	40 6 20
4 — Victoria Sr I. B.	M Ferran	73	N. Sco. BBP & S.	1837	S. Stewart	Belfast	Bel. France SS. 42—4 yrs	4 E 1	12 44
5 — Stm C. pt 35, pt 40	Meikleid MCAO	354	Leith	1835	Ed & L St S C O. E. & R P. 1	Leith	Lon. Leith	8 A 1	40 2,43
6 — William S r. & Y.M. 41 pt I. B.	G. Francis	312	Mntral	1831	Turner & c O. H. B. BRP & F. alm. rb. 4	Cnrnrvn	Bms N. Amr Liv. Carnarvn	— A 1	4 12 44
7 — Bg	T. Kruger	292	Gnsbr	1831	Priest & Co	Hull	Hul. Baltic	10 A 1	3 2
8 — Sr YM. 41	J. Miller	127	Yrmth	1831	Thomps' n	Liverp'l	Liv. Meditr.	9 A 1	See Supplement
9 — Stm C. 40	Meikleid MC. 39	307	Abrdn	1831	L. L. E. & G.	Leith	Lon. Leith	— E 1	12 44
10 — Bg YM. 40 42	Smith	299	Sndrld	1830	L. Hall	Liverp'l	Lon. Bmbay	10 A 1	3 7 44
1 — Stm C. pt 37 pt 38	Swainstn MC.	616	Livr'p'l	1836	Db. St N C	Dublin	Liv. N. York	8 A 1	38
2 Royalist Bk YM. 42 C. 39	S. Cooper	241	Nwstl	1839	Greenw' ll	Newestl	Lon. Naples Liv.	11 A 1	10 2
3 — Sr C. 40	Cumming G. Ward	105	Drtmh	1828	Sanders & J. Stabb	Exeter Torqny	Tps. Tgn. Nw faddl	10 E 1	E 1 3,43
4 — Bg s. 41	T. Park	250	Mrypt	1812	McNeil & Srprs 39 & 41	Mrypt	Mpt. Quebe	— E 1	41 2,43
5 — Bg ptd. 42 I. B.	R. Riddle	222	Sndrld	1814	Anderson	S Shields	Shl. London	— E 1	6 39
6 — Bg YM. 42	Shapcott	226	Plymh	1842	J. Lindon	Plym'th	Ply. W. Ind.	12 A 1	3
7 — Bg C. 35	Shapcott	231	Kg's Y.	1823	J. Lindon	Plym'th	Ply. Demrar	— E 1	41
8 Rozelle Sr YM. 41	D. Bryce Wilkinson	129	Troon	1841	D. Bryce Srprs 43 Stewart	Gren'ck	Cly. Havana Cly. Newfild	8 A 1	A 1 4 6,43
9 Rubicon Bk C. 38	Anderson	305	St Jhns	1826	R. Hentig BB. S. P & H k Srprs 38	Hull	Liv. S. S. 38—4 Yrs	— E 1	41
20 Ruby Sw d. — I. B.	W. Blues	256	N. Sco.	1788	J. Miller	S Shields	Nwc. Londn	— E 1	37
1 — Sr pt I. B.	E. Butler	93	Plymh	1828	Clarke & c	Plym'th	Lon. Plymth	10	39
2 — Bg I. B.	C. Duncan	126	Abrdn	1829	A. Greig	Dundee	Dun. Baltic	7 E 1	3
3 — Sp r. & d. 30	J. Faulknr	83	Dndee	1810	W. Duthie	Aberdn	Abn. Coastr	— E 1	5
4 — Sr I. B.	J. Graves	88	Grnth	1826	J. Graves	Liverp'l	Liv. Coaster	— E 1	Wrecked
25 — Sr I. B.	W Jarman	72	Yrmth	1829	Diplock & Srprs 37 & 41	Shorhm	Shm. Gibr't	8 E 1	41

463



# R

No.	Ships.	Masters.	Tons.	BUILD.		Owners.	Port belonging to.	Destined Voyage.	Classification	
				Where.	When.				No. Years first assigned.	Character for Hull & S.
526	Ruby Bg C.40overpt.I.B.	May	153	Bristol Drp.41	1834	Matthews	London	Lon.StKitts	10	A 1
7	— Sw ptd.—I.B.	Pollock	115	Abrdn 128 Srprs 34	1805	Snowball	Nwcastl	Nwc.Sctln	—	E 1
8	— Sr I. B.	T.Sheelan	71	N.Sco. B.B.O.	1818	Cartury & Hk & RP.nd. & Sr	Dngrvn	Ygh Swnsea	—	E 1
9	— Sw d.40I.B.	R. Stoker	283	Brdltn O.RP&	1783	Matters'n E.lrp. 35, 40, & 42	S Shilds	Poz. N York	—	E 1
530	— Bg ptI.B.	Thomp's'n R.Priest	235	Yrmth trp.40	1825	W. Priest	Hull	Lon.	10	A 1
1	— S	Westcott	573	NBrns B.B.P.P. & S.	1837	Wiggins	StJohns	LivSavanna	4	E 2
2	— S YM.43 YM.40	Wilson Dangerfield	341	Bristol 443	1838	Hilhouse	Bristol	Brs.	12	A 1
3	Ruckers Bk YM.41	Neilson	329	London 396 len.&trp	1829	Crckshnk	London	Lon. St. Vin	12	A 1
4	Rumbold Bg	Green	95	Yrmth Srprs 42	1830	Barber & c	Yarmth	Yar.	—	E 1
5	Runcina Sr I.B.	Roberts'n	93	Grmth 74 F.	1840	J. Runci	Cullen	Bff. Coaster	5	A 1
6	Runnymede Bk F.&C.39	Forman	389	London len.30D	1825	J. Greig	London	Lon.	12	E 1
7	Rusco Castle Bg C.37	W Sym's'n Harrison	169	Clyde	1829	N. Kerr Hopper	London	Liv. Odessa	7	E 1
8	Russell S C.41	Long	386	N York	1825	Peters & C	N. York	Liv. Boston	—	E 2
9	— Bg	C. Kimble	191	Pmbrk O.&F.	1825	Sturme	Poole	Poo.Coaster	—	E 1
540	— Bg d.pt31pt39I.B.	A. Winter	143	Tyne 129 nd.&lrp. 39	1791	R. Lawson	Arundel	Pts.Sndrlnd	—	E 1
1	— Glover S C.41	J. Howes	795	N York L.O.C.I. & P.P.	1840	Glover & c	N. York	Liv. N. York	7	A 1
2	Russia S C.39	Elliott	459	Wshng W.O.L	1832	Goodhue	N. York	Liv. N. York	7	E 2
3	Ruth Sw I.B.	Newham	232	Sndrlnd 240	1841	Newhams	Scarbro	Sld.Petrsg	7	A 1
4	— Bk F.S.&YM.40	Randall	245	Chepst nd. w.T	1814	Corrigall	London	Lon. Malta	—	E 1
545	Rye Merchant Bg I.B.	S. Fuller	99	Rye n TSds	1815	J. Allen	Rye	Abn.Nwcastl	—	E 1

464

\*. Additional Ships are inserted in the Supplement at the end of the Register.

Ships.	Masters.	Tons.	BUILD.		Owners.	Port belonging to.	Destined Voyage.	Classification.	
			Where.	When.				No. Years first assigned.	Character for Hull & Stores.
1 Sabina Sr	T. Davis	87	Brdprt	1835	Melhuish	London	Lon. Nfdlnd	10 A 1	A 1
	C.43	74						41	1,3
2 — Sr	P. Todd	118	Fowey	1841	Todd & C	Fowey	Ply. Coaster	9 A 1	
	I.B.	97						41	
3 Sackville Bn	J. Mills	147	Sckvile	1841	E. Harris	Cork	Crk. Coaster	4 A 1	
	pt I.B.		BB. Hh	S&E.				41	
4 Safeguard Sw	A. Smith	269	Sndrld	1841	A. Smith	Liverp'l	Liv. Chrstn	8 A 1	A 1
	YM.41	290	pt PP.	plk			Liv. Montral	41	4,43
5 Saghalien Bk	W. Brown	349	Grnck	1841	Coteswth	Liverp'l	Cly. Liverp'l	12 A 1	A 1
	C.43	377					Liv.	41	5,13
6 Saguenay Bk	H Stewart	185	Qubec	1821	G. Castle	London	Lon.	—	E 1
	r. s. & C.40		w. & Tsd	sd. n. s	& Srprs 41			41	
7 Saint Agnes Sr	R. Carter	65	Bidefd	1837	Hetchens	St. Ives	Bid. Swnea	9 A 1	
	I.B.							40	
8 — Andrew Bk	T. Leask	313	Shilds	1809	U. Whl. F.	Aberdn	Abn Mrmic	—	E 1
	r. & d. 28		nd. & TS	ds 28	Co.			41	
9 — Stm	W. Tonge	83	Dmbtn	1826	F. Brocca	Brclona	Liv. Brclona	—	E 1
	C.36		O. & P. n.	s. & Sr	prsr 36			36	
10 — Andrews S	J. Leitch	553	N. Sco.	1835	J. Wishart	N. Brns	Lon. Chrstn	4 —	
			OSB & PP.	P. TSds	Drp 36 & 38		Not Op.	40	
1 — Ann's Bk	Retalack	421	Bidefd	1812	Rogers & c	London	Lon Quebec	—	E 1
	ptd. 37. & C. 39	377	Srprs 36	& 37	nd. TSds & lrp. 43		Bid. Quebec	41	2, 1
2 — Aubin's Bg	P. Priaulx	91	Jersey	1828	Carrell & c	Jersey	Jer. Medit.	—	
	C. Im. 39		RP & O	plk	nd. & Srprs 39			39	
3 — B'rtholomy Bg	J. Moller	173	Bostad	1827	A. Heeger	Gttbn'g	Cws. Stettin	—	
	s. & C. 37		sw. & Sr	prsr 37	Drp. 39			39	
4 — Branock Sr	Williams	80	Apldr'	1838	Harris & C	Brnstpl	Bpl. Coaster	10 A 1	
	I.B.							41	
5 — Caspar Sr	C. T. Liep	103	Dago	1839	Sternbrg	Deephn	Hul. Norwy	5 A 1	
	I.B.		F.					2	
6 — Catherine Bg	L. Jones	197	N Brns	1827	Garland &	London	Lon. Collier	—	E 1
			P. Srprs	37 & 38				38	
7 — Christoph G	Borgwrdt	114	Str'lsd		Dickelmn	Stralsd	Lon. Baltic	—	E 1
	I. B.		nd. & lrp.	41				41	
8 — Christoph'r Bg	Rees	200	St Kitts	1834	Lecesne	London	Liv S. Leone	8 A 1	E 1
	C.40	141	C. PP.	Mhog	& Horseflesh	Drp. 41		2	
9 — Clement Sw	Alexandr	137	Perth	1837	J. Goldie	Aberdn	Abn Nwctl	5 A 1	E 1
	I.B.	143	O. E. & Lh	pt PP. plk			Abn.	3	3, 43
20 — Croix S	Blampied	413	Jersey	1827	St. Croix	Jersey	Lon Hondrs	—	A 1
	C. 42		trp. 37		Cont. 42	2yrs Lon.	Rest. 37—	56	4, 3, 43
1 — Cuthberts Sr	A Hlliday	78	Kkdbt	1827	J. Rae	Liverp'l	Liv. Coaster	—	E 1
	I.B.	74	P. Bh & E	plk	sw. TSds 35	nd. & Srprs 37	N K140	11	44
2 — Day Sr	R. Short	64	Fowey	1831	Harvey	Falm'th	Fal. Wales	10	E 1
	I. B.	51	sw. TSd	s & lrp	38 nd. 41			41	
3 — Felix Sr	Dedriks'n	124	Kiel	1821	Dedriks'n	Kiel	Hul. Kiel	—	
	I.B.	130	nd. & Sr	prsr 38				38	
4 — George Bg	J. Leedom	265	N Brns	1829	R. King	Huil	Hul Constpl	—	
	C. 35		BB. Hh & P.		Srprs 38		S.S. 38 — 3Yrs.	1	
25 — Bg	Lunnan	240	St And	1833	Cannon &	Liverp'l	Liv. Halifax	—	
	r. & Y.M. 39		BB. Hh	S & P	nb. 36		S.S. 36 — 4Yrs.	39	



S

No.	Ships.	Masters.	Tons.	BUILD.		Owners.	Port belonging to.	Destined Voyage.	Classification.
				Where.	When.				
26	Saint George Bg C.38overpt	T. Moore I. B. LeLievre	112 109	Grnsy pt F. plk	1819 trp 38	L' Cout'ur Srprs 42	G'rnsey Gns. Havana	Gns. Halifax Rest. 38	— A 1 4 8 00
7	— Bg s.pt 30pt 38	J. Poole	209	H'rgtn nd. 30 Sr	1814 pr 38	J. Inman N TSds & Srprs	Marypt rs 40	Mpt. Qubec	— E 1 41
8	— Bg	J. S bire	127	Gaspe J.R.P. H & O	1833 Drp. 36	Le Bass &	Jersey	Liv. Rio Gnd	4 38
9	— Sr YM. 39pt I. B.	Stewart	128 112	Grn'ck O.R.P. & P.P	1839 plk	Henderson	Glasg'w	Lon. Cuba Lon. Havana	8 A 1 40 3
30	— Bk f. s. & C. 40	Sughrue	389	London nw. pt n	1818	Sughrue	London	Lon Sydney rs 39	— E 1 41
1	— S s. & C. 38 I. B.	Weakner	593	N Brns BB. & S	1836	R. Ellis	St Johns	Lon.	4 39
2	— Bg C. 42	White Wilson	158	London	1831	Manning	London	Lon Lancstn Lon. Cont. 41	10 A 1 3 6 41
3	— S YM. 41	Williams J. Norie	605	Chestr Srprs 36	1827	Acramn &	Bristol	Brs. Calcuta	9 E 1 7 44
4	— Bk C. 40	Wright	226	Sndrld	1834	Crawfrd &	Gren'ck	Lon. Sydney	10 A 1 40
5	— Giovanni Pol I. B.	F. Mares	164	Naples	1836	Capt.	Naples	Hul. Naples	7 A 1 40
6	— Harlampy Bk C. 41	T. Krager	346	Libau	1840	S. Savin	Petsrbg	Liv. Havana	7 A 1 41
7	— Bg f. s. & C. 32 over	J. Kruger I. B.	227 207	Russia F.	1826	I. Savin	Peterbg	Liv. Elsinor	— 39
8	— Helena Sr C. 39	T. Long	142	London n TSds & Srprs	1814 39	Smith & C	CGHpe	Liv. C. G. H.	— 39
9	— Ives Sr pt I. B.	J. Quick	122	Bidefd 111	1839	Wearne &	St. Ives	Bid. Newprt	11 A 1 39
40	Missing — James Bg pts. 40	Crawford	249	Grn'ck Srprs 38	1823 nd. & Srprs 40	Crawford	Irvine	Cly. Ireland	— E 1 40
1	— John Bg f. & C. 37	TCampbl Macnehy	123	N Brns BB. H & P.	1825 Srprs 35 Drp. 37	P. Hayes	Dublin Dub. Gibralt	Dub. Cadiz	— E 1 40 2
2	— Lawrence Sw I. B.	R. Cooper	237	Sndrld lrp. 35	1830	Elliott & C	Nwcastle	Shl. London	7 E 1 40
3	— Bg C. 42	Hodge	335	Nwcastl pt F. plk	1825 pt nd. 36 Drp. 42	R. Hodge	Nwcastle	Lon.	— E 1 4
4	— Sw C. 38	Mermaud	151	Archat BB. & Hk	1836	Mermaud	C. Bretn	Liv.	4 38
5	— S f. & C. 40	Newlands	721	Qubec 817 O & E.	1840	Imrie & Co	Liverp'l	Liv. Bmbay	5 A 1 41
6	— Bk 406 O. BhLh	J. Tullock	352	Abrdn Qubec	1841 1819	Rose & Co & E. pt F. plk	Aberdn	Abn. Qubec	6 A 1 A 3 3
7	— Bg f. s. & d. — pt I. B.	J. Wilds	278	Qubec O & P.	1819	Marshal &	SShilds	Nwc. Amer	— E 1 35
8	— Leonard Sk I. B.	Redwood	60	Hstngs len. nd. & Srpr	1829 s 39	Witnet	London	Ips. Dunkirk	10 39
9	— Lucia Bg f. & C. 39	F. Grant	219	Livrpl n TSds	1818 33 nw	R & GB'nn	Liverp'l	Liv. Africa	— 39
50	— Mark S C. Im. 38	E Holmes	490	Bristol U. S.	1835	Richardsn	N. York	Liv. N. York	7 A 2 38

466

Ships.	Masters.	Tons.	BUILD.		Owners.	Port belonging to.	Destined Voyage.	Classification.	
			Where.	When.				No. Years first assigned.	Character for Hull & Stores.
1 Saint Mary Bk C.&pts.37	Whiteside	225	Poole	1836	Smith & C.	Glasg'w	Liv Jamaica Lon.	12 A 1	A 1 41 1,13
2 Mungo Bk Apr. 12 r. & C. 99	R. S. Orr W Lamond	342	Bt Isld	1839	Kidston &	Glasg'w	Lth. N.S.W. Cly. Ceylon	9 A 1	6 39
3 — Stm	R Thomas	108	Grnck O & R.P.	1835	Cly. & Liv. Stm Co	Glasg'w	Liv. Rhyle	4	37
4 Nicholas Bg	J. Morgan	140	Abrdn	1834	D. Rose	Aberdn	Abn Rstgch Abn.	9 A 1	A 1 41 3,43
5 Patrick Bk I. B.	Chapman Allen	325	N Brns	1837	Williams	Lynn	Lon. Hrtlepl Yarmth Yar. Quebe	4	— E 1 4 4,43
6 — Bg	J. Davis	89	Belfast	1817	Godfrey & J. Hayes	Newry Liverpl	Liv. Coaster	—	E 1 11 4
7 — Bg s. 371. B.	C. Evel	108	N Brns	1827	T. Foley	N'fland	Liv. Nfland S. S. 38—4 Yrs	—	38
8 Peter Bg C. In. 40	Le Feuvre	114	Jersey	1833	Woolcock	Jersey	Brs. Nfndl'd Cont. 40—	7 A 1	E 1 2 40
9 Petersburg Bg I. B.	Eussler	170	Riga	1831	Soldwnkf	Petrsgb	Lon Petrsgb Cont. 39—	8 A 1	E 1 3 4
10 Pierre G	De Potter	72	Bnstro O & P pt	1819	Capt. & Co	Ostend	Lon.	—	E 1 40
1 Vincent S Apr. & Sept. 28	A. Brown	331	Pt Glsg	1819	Cmpbell & Srprs 36 Drp	Glasg'w	Cly Bombay Cly. St Vincets	—	E 1 E 1 41 3,43
2 — r. & Y.M. 40	S Dawson	410	London	1829	Crkshnk &	London	Lon. Cont. 41—	12 A 1	4 41
3 — Bg Y.M. 40	Owens Shephard	255	Livrp'l	1840	Cropper	Liverpl	Liv. Demra Liv. St Vincets	12 A 1	6 40
4 — I. B.	J. Walters	100	Ilfraco	1826	Capt. & Co	Ilfracm	Bid. Coaster	—	E 1 40
5 Vincent's S Y.M. 40	J. Cook	493	Bristol	1804	Miles & Co	Bristol	Brs. Jamaica 35, 36, & 37 & 42	—	E 1 12 41
6 — Planter Bk C. 38	—	256	Bristol	1820	Green & C	London	Lon. Jamaica	—	E 1 41
7 Salacia Bg Y.M. 41	Broderick	296	Whitby	1827	Barry & C.	Whitby	Wtb. Maurit Rest. 41—	10 A 1	7 41
8 — I. B.	B. Clunn	94	Milfrd	1816	Capt. & Co	Milford	Mil. Coaster	—	E 1 40
9 — Sr	Dawson	112	Ipswch	1841	Read & Co	Ipswich	Ips. Coaster	6 A 1	41
10 — d. 42 r. & s. 37	Bk Hague G. Haggie	194	Hull	1817	Mtcheson R. Wicker	London	Lon. Collier Shl. London	—	E 1 E 1 41 3
1 Saladin Sw C. 42	M. Kenzie	243	Nwctsl	1835	Johnson &	Nwctsl	Shl.	10 A 1	5
2 — I. B.	J. Renney	245	Sndrld	1838	Hutchnsn	Sndrld	Sld. London	7 A 1	38
3 Salamanca Bg	J. Smith	101	Ipswh	1819	P. Smith	Plymth	Ply. Coaster	—	E 1 40
4 Salathiel Sk I. B.	Williams	54	Wales	1842	Ellis & Co.	Aberyst	Abs. Coaster	12 A 1	4
5 Salam Bk Bg Y.M. 42	M. Hick	273	Sndrld	1841 1842	M. Hick	Scarbro	Sld. Constpl Lon. Montral	8 A 1	A 1 1 4,43



No.	Ships.	Masters.	Tons.	BUILD.		Owners.	Port belonging to.	Destined Voyage.	Classification	
				Where.	When.				No. Years first assigned.	Charter for Hull & S.
76	Salem Bk f.&C.40	Milford	674	Qubec	1839	Barnett &	Belfast	Liv. Savana	5	A 1
7	— Sr I.B.	Williams	786 92	O.E.& Pwhlly	Tmrk 1838	Williams	Pwhlly	LonB'maris	12	A 1
8	Salima Bg C.lm.40	Laird	111	Pictou	1833	Laird & Co	Grenck	Liv. Demra	—	Æ 1
9	Salisbury Har -rison Sw	Harrison	242	Sndrld	1837	Harrison	Srprs35 Sndrld	S.S.39—4Yrs. Liv. Baltic	6	A 1
80	Sally Bg I.B.	J. Baines	153	Sndrld	1803	Everard &	Lynn	Lyn. Sndrld	—	Æ 1
1	— Bg I.B.	J. Blair	179	Sndrld	1804	J. Reid	S Shilds	Nwc. Londn	—	Æ 1
2	— Bg I.B.	TBelch'm	126	Yrmth	1802	Playf'rd&	Lynn	Lyn. Coastr	—	Æ 1
3	— Sr I.B.	M. Carew	62	Y'ghal	1836	Eustace & Cork	Ygh.	Ygh. Coaster	5	39
4	— Sr I.B.	M.Reary Srps J.Cassedy	120 98	O.&BB	ptRP	plk Grey & C	Youghal	Ygh. Coaster	—	Æ 1
5	— Bg s.39	Huxtable Ditchb'rn	86 183	O.&RP Whtv'n	nw.& 1804	TSds35 Srps Capt.&Co	Hrgn'tn	Liv.Coaster Hgt. NAMr	—	Æ 1
6	— Sr I.B.	Edmonds J.Twohig	177 117	ND.32Sr Cork	prsr38 1837	Drp.& Srprs Brown&C	Cork	Lon. Bilboa Liv.Coaster	7	A 1
7	— Bg	Heughan	144	Shrh'm	1817	Heughn&	Dmfries	Abn.Nwcstl Liv.Coaster	—	Æ 1
8	— Bk pt.I.B.	J. Hurr	366	N. Sco.	1836	W. Taylor	Hull	Hul.	4	—
9	— Sr I.B.	Kirkup	146	Sndrld	1838	T. Wright	NotOp. Nwcastl	Nwc.	5	A 1
90	— Sr YM.40pt.I.B.	Rye	123	Petrhd	1838	S. Griggs	London	Lon. Straits	9	A 1
1	— Sw	S. Tadd	36	Fowey	1807	Carvall&c	Fowey	Cff. Coaster	—	39
2	— & Ann Bg I.B.	P. Gibson	96	Kelton	1812	Gibson&c	Hrgn'tn	Hgt. 24 nd.&lrp.38	—	Æ 1
3	Salome Sr C.35overpt.I.B.	P.Varwell	120	Drtm'h	1834	Varwell &	Drtm'th	Cff. Sligo Liv. Algiers	10	A 1
4	Salomon Bk s.41I.B.	Peterson	777	Bjrnbg	1841	Rosenbrg	Bjrnbg	Lon.	5	A 1
5	Salopian Bk C.41	E. Bell	273	Mrypt	1841	Kirkby&c	Marypt	Liv. Singapr	12	A 1
6	Salsette Bk YM.42 C.39	Harrison J. Barton	361 422	Whtby	1839	Capt. Hall&Co	Whitby London	Liv. Sydney Lon. Jamaica	10	A 1
7	Saltram Sr pt.I.B.	T. Percy	111	Plymh	1832	SoDevSC	Plymh	Ply.Coaster	10	A 1
8	Saltren's Rock Bg I.B.	J. Mollard	142	Bdefrd	1827	Mollard &	Plymh	Drt.Newprt Ply.Coaster	—	Æ 1
9	Salvatorium Bg I.B.	M. Graese	206	Stettin	1828	Shultz&C	Stettin	Lon. Baltic	7	Æ 1
100	Salus Bg ptd.—	Dawson	160	Hull	1829	Depldgc&	Hull	Hul. Baltic	10	Æ 1

Ships.	Masters.	Tons.	BUILD.		Owners.	Port belonging to.	Destined Voyage.	Classification.	
			Where.	When.				No. Years first assigned.	Character for Hull & Stores.
Salus	Bk W. Dunn	301	Wh'tby	1790	Marshall	S Shields	Lon. Quebc	—	E 1
s.35.I.B.			O.P.P.	& R.P.	plk.lrp.35				40
Supplement	Bg W.Ritchie	356	P.E Isl	1826	Carmich'l	Green'ck	Cly. Dempra	—	E 1
s.35.C.m.37	McKinley		B.B.P.	O.S.&	R.P.P.P.T.S	ds lrp.35	Liv. Sydney	6	40
—	Routl'dge	246	Sndrld	1832	T. Hunter	Sndrld	Lon.	8	E 1
—	pt.I.B.		Srprs 37	& 39					40
—	Bg J.Rutland	163	Sndrld	1817	Fison & Co	Lynn	Lyn. Nestle	—	38
—	I.B.	152	nd.T.Sd	s & Sr	prsr36	Drp.38			
—	Bg Simpson	169	Bidefd	1826	Mallard	London	Lon.Sydney	10	E 1
—	C.39		nd.&Sr	prsr41					41
—	Bg Wilkins'n	105	Wh'tby	1815	Capt.&Co	Mryprt	Mpt.Coast	—	E 1
—	pt.I.B.	88	ptnd.35	n Kl.B	& lrp.38	nw. T.Sds & pt	nd.39 Liv. Nativs		39
7	Sam SlickBg	185	N.Sco.	1840	J. French	Glasgw	Cly. Havan.	4	A 1
8	SamarangBk	378	Sndrld	1841			Lon.	4	A 1
—	Sw GHerbert	274	Sndrld	1841	Allhusen	Nwcstle	Sld. Mrsells	10	A 1
—	Bk Robertsn	481	London	1840	R. Green	London	Lon.	12	A 1
—	YM.42 Aldham	582			M. Wigram		Lon. Calcutta	2	2, 43
1	SamaritanBg	222	Yrmth	1840	Thompsn	Liverp'l	Yar.	12	A 1
—	ptC.&ptYM.40	249					Liv. Trieste	40	5, 43
2	Samaritan's	203	Scbro	1793	A. Russell	N Shlds	Nwc.London	—	E 1
—	Hope Sw d.24.I.B.	151	Nwprt	1800	Harris & C	Milford	Ygh. London	—	E 1
3	Sampson Bg	142	nd. T.Sd	s & lrp. 33					40
4	Samson Bk	301	Irvine	1840	C.Samson	Irvine	Cly. Malta	4	A 1
—	I.B.	293	O.E.& R.P.						40
5	Sr J.Butcher	119	Livrpl	1841	Thompsn	Liverp'l	Liv. Trieste	12	A 1
—	C.41								41
6	Sr M'Intyre	58	Derry	1834	R Duncan	Glasgw	Cly.Coaster	—	E 1
—	I.B.	56	O.B.& B.B.	ptP.plk					40
7	Stm T. Train	32	Nwcstl	1837	This St Tw	London	Nwc.London	8	A 1
—	Sr Youngson	120	Arbrth	1836	R. Spring	Aberdn	Abn. Baltic	9	A 1
—									37
8	Samuel Sr	89	Brxhm	1813	S. Vittery	Drtmth	Drt. Cardiff	—	E 1
—	I.B.	68	trp.35Sr	prsr40			Rest.35—		4
9	S JJameson	558	N Brns	1834	S. Wiggan	St. Jhns	Liv. St. Jhns	5	—
—	Bg J. Kelly	172	Mrypt	1793	Webster	Wthavn	Whn. Liverp'l	—	E 1
—	I.B.	87	O.B.S	& P. Drp.&Srprs	37		Rest.34—		5
—	Bg N. Mount	77	Yrmth	1791	Palmer & c	Yarmth	Lon. Coastr	—	E 1
—	d.19.I.B.	106	Srprs 37						38
—	Sr Press	106	Yrmth	1841	Rchmond	Yarmth	Yar.	10	A 1
—	I.B.	99							41
—	S H. Smith	288	Scbro	1837	Smith & C.	Scab ro	Lon. Sydney	11	A 1
—	YM.38	327	pt T.plk						40
25	Sr Walters	121	Brdprt	1828	S. Codner	Tgnmh	Drt. Cadiz	10	E 1
—	C.41	37	Srprs 37	Drp.40	Dartmth	Drt. Newfdld	Cont.38—	3	4, 43



No.	Ships.	Masters.	Tons.	BUILD.		Owners.	Port belonging to.	Destined Voyage.	Classification	
				Where.	When.				No. Years first assigned.	Change for Hull & S.
126	Samuel Abbot Bg C.41	W. Garde F. Wemyss	158	WPssg	1841	Browne &	Cork	Crk.	10	A 1
7	— Baker Bk Bg C.43	R. Wylde E. Canney	209	Shrh	1835	Baker & C.	London	Crk. Coaster Liv. Maurits	12	A 1
8	— Bernard Sr I.B.	Laverick	74	Hull	1836	W. Bayley	Hull	Brs. W Inds Hul. Londn	7	A 1
9	— Bodding- ton Bk C.44	Noaks	523	Whby	1841	Boddingtn	London	Lon. Pt Phlp Lon.	10	A 1
130	— Cunard S ptf. & pts. 34, & C.	W. Jones	303	N Brns	1827	Masson	London	Lon.	—	I. 1
1	— Enderby S r.s. & C.40	Watson	422	Cowes	1834	Enderby	London	Lon. So Seas	12	A 1
2	— Spyvee Bk YM.41	J. Wilson	248	Hull	1823	Collison	Hull	Hul. Liv. Sineay ore	—	21
3	— Whitbread Bg I.B.	J. Bell	119	Krkwl	1816	Clifton & c	Lynn	Lyn. Sc'tlnd	—	39
4	— Winter Bk C.38	Surgeon	313	Poole	1834	Gilmore	Glasg'w	Lon. Lncstn	10	A 1
5	— & Ann Sr I.B.	Bcknghm	94	Yrmth	1819	Bcknghm	Brixhm	Drt.	—	38
6	— & Elizabeth Sp I.B.	T. Hoskin	28	P'dstw	1834	Capt. & Co	Padst'w	Pad. Coaster	8	A 1
7	— & Julia Cr I.B.	G. Nichol	40	Plymh	1815	G. Nichol	Jersey	Ygh.	—	E 1
8	— & Sarah Bg	WO'Hara	158	Shi'lds	1821	O'Hara	London	Lon.	—	E 1
9	— Sw	Redhead	295	Shi'lds	1807	J. White	Ncastle	Nwc. Baltic	—	E 1
140	— Sw I.B.	Robinson	172	Sndrld	1838	Moore & C	Sndrlnd	Sld. H'llland	8	A 1
1	Samuels Sr pt I.B.	S. Stiven	99	Arbrth	1841	S. Stiven	Arbroth	Dun. Ptrsbg	6	A 1
2	San Andres Bg C.36 over	J. Goya	184	Plcnta		A Renedo	Bilboa	Lon.	—	39
3	— Francesco Pol I.B.	E. Piaggio	206	Naples		J. Piaggio	Genoa	Liv. Trieste	—	I. 1
4	— Guiseppe Bg I.B.	G. Alegro	135	Genoa	1826	G. Alegro	Genoa	Lon. Genoa	—	35
5	— Bn I.B.	Tropeano	147	Cstlmr	1840	Tropeano	Cstlmr	slight and some broken Liv.	6	A 1
6	— Joaquin Sw r. & C.40 pt I.B.	Qulaber	140	Spain	1839	A. Porral	Cadiz	Liv. Havana	5	A 1
7	— Jose Bg r. & C.41	J. Longa	140	Bilboa	1841	L. Adaro	Bilboa	Liv. Havana	9	A 1
8	— Juen Bautis ta Sr C.37 over	De Aruna	107	Bilboa	1835	Arenisaco	Bilboa	Lon. Cadiz Lon. Bilbao	7	A 1
9	Sancho Sw pt I.B.	J. Dent	194	Blyth	1839	G Lawson	Blyth	Bly. Londn	8	A 1
150	— Panza Sr YM.41	A. Smith	144	Shrh	1828	Ogilby &	London	Lon. Mogdr Cont. 40	12	A 1

450

No.	Ships.	Masters.	Tons.	BUILD.		Owners.	Port belonging to.	Destined Voyage.	Classification.	
				Where.	When.				No. Years first assigned.	Character for Hull & Stores.
151	Sanders Sr YM.41	T. Bulley	195	Shrh	1841	Sanders &	Shorhm	Shm. Livr p'l	12	A 1 41
2	Sanderson Bk YM.42	J. Bushby	280	Wrktn	1838	Bushby &	Liverp'l	Lon.	12	A 1 1
3	Sandwich Bk F.S. & C. 39	Jameson	253	Cowes	1823	H. King	London	Fal.	—	A 1 7
4	Sandyford Bg I.B.	Brunwick	181	Sndrld	1801	R. Cooper	S Shields	Shl. Hollnd	—	E 1 40
5	Sankari S s.38 I.B.	A Fellman	386	Ulebrg	1838	Bergstrm	Uleabrg	Liv. N. York	5	A 1 38
6	Sans Pareille Sr F. & C. 41, pt	J. Brodie	165	Nwctsl	1841	Brodie & C	Ncastle	Nwc. Sydney	6	A 1 41
7	— Repos G I B.	Scholfield	112	Antwp	1806	Dansaert	Brusels	Liv. Ostend	—	Æ 1 41
8	Santa Barbara Lug I.B.	De Allica	88	Bilboa	1829	Whagon	Bilboa	Lon. Malaga	—	Æ 1 41
9	Santo Amaro Sr I.B.	J. Pereiro	120	Oporto	1838	Pereiro	Oporto	Lon. St Mic	5	A 1 41
160	Santos Bk F. & C. 42	Loureyro	240	Bilboa	1841	Gocoecha	Bilboa	Liv. Vlpraso	9	A 1 4
1	Santurciana Bk C.34	Ararte	200	Bilboa	1833	Solarte & c	Bilboa	Lon. Chili	9	A 1 37
2	Sapphiras Sw I.B.	Brown	277	Sndrld	1838	A Brown	Whitby	Cff. London	8	A 1 41
3	Sapphire Bk	W. Hall	296	Sndrld	1833	M. Leod	London	Liv Montral Shl America	8	Æ 1 41 3, 43
4	Saracen Sr C. 42	WPuckey	94	Fowey	1835	Hodge & C	Fowey	Ply. Ply. Azores	11	A 1 40
5	Sarah Sr I.B.	Balley	54	Quebc	1837	Lawrence	Cork	Crk. Bristol	5	A 1 37
6	— Bg I.B.	J. Barrick	174	Whitby	1838	G. Barrick	Whitby	Wtb. Collier	6	A 1 38
7	— Sr pt I.B.	J. Brewer	146	P. E Isl	1833	Brewer S	Falm'th	Fal. Wales	—	Æ 1 5
8	— Sr YM.39 pt I.B.	J. Bussell	113	Wymb	1838	Capt. & Co	Wymth	Wey Londn	11	A 1 41
9	— Bk C.40	G. Caffiero	252	Naples	1839	G Caffiero	Naples	Brs. Naples	7	A 1 41
170	— Sr I.B.	Carran	93	Rmsay	1833	J. Taggart	Isle Mn	Liv. Rmsay	—	Æ 1 1
1	— Bg s.41 — I.B.	Chudley	119	Shilds	1792	Burgoyne	Tgnm'h	Tgn. Coastr	—	Æ 1 41
2	— Sr C.36 over pt I.B.	Cressey	95	Pictou	1828	Hatch & C.	Drtmth	Lon. Lisbon	—	Supplem 4 3
3	— Sr	Courteny	87	Bristol	1824	Sloan & Co	Glasgw	ot Op Rest.36- Cly. Bristol	—	39
4	— Bg I.B.	Dawson	107	Gnsbr	1814	Flower & c	G'nsbro	Hul London	—	39
175	— Bg I.B.	D. Denton	124	Serbro	1826	J. Hudson	Scarbro	Nwc Lisbon	—	Æ 1 41



S

No.	Ships.	Masters.	Tons.	BUILD.		Owners.	Port belonging to.	Destined Voyage.	Classification	
				Where.	When.				No. Years first assigned.	Change for Hull & S.
176	Sarah	Cr	35	G'rnsey	1838	Perrett & G'rnsey	Gns. Coastr		6	A 1
Wrecked	I.B.	Domaille		pt.F. plk						39
	Bk	Edmond	327	Halifax	1839	G Tindale	London	Lon.PtPhlp	4	A 1
	pt.I.B.		406	BBS & Hk.						41
8	Sw	Ferguson	195	Shilds	1803	Stainton	Nwcstle	Yar London	—	Æ 1
	d.pt33pt36	I.B.	211	R.P.E.		Bh & O. plkptND.	36Srprs 3	S Drp.40		40
9	Sp	Garner	56	Hmber	1832	Garner & c	Wisbch	Lon. Coastr	7	—
	I.B.									38
180	—	Bg	154	Wrktn	1788	Grisdale &	Wthavn	Whn Coastr	—	Æ 1
				pt P.B.		Drp. 39ND.41				41
1	—	Bg	245	Nwcstl	1825	Smith	London	Nwc.Londn	10	—
	ptd.39			len.&lrp	39					39
2	—	Sp	71	Sculct.	1829	J Chapmn	Yarmth	Yar Ncastle	—	Æ 1
	I.B.			Srprs 42						4
3	—	Bk	247	Chepst	1828	J Greathd	London	Lon. C.G.H	—	A 1
	and C.41	C.43		trp.pt35	pt37	Lon.	Rest.35-6 yrs—	Cont. 41	2	41
4	—	Pol	95	Bidefd	1831	Capt.&Co	Bidefrd	Bid.Coaster	10	Æ 1
	I.B.		87	Drp.42						5
5	—	S	488	London	1819	Weeding	London	Lon. India	—	Æ
	f.s.&C.40			ND TSds & Drp	36ND.&Srprs 40			Lon.PtPhlp		41
6	—	Bg	121	Nfland	1837	Walmsley	N'fland	Lon. Nfland	3	Æ 1
	f.s.&C.38	I.B.	98	BB.JS & YP						40
7	—	Sr	87	Tnmth		Pollard	Bristol	Brs. Rouen	—	Æ 1
	I.B.			len.&alm	rb.26	Drp.36 Srprs 41				41
8	—	Bg	196	Nwcstl	1840	Aeron & C	Belfast	NwcW.Inds	7	A 1
	f.&C.40pt	I.B.	184	Bracegirdle		Herron & C		Bel. Demrara		40
9	—	Sr	88	C'rmth	1827	W. Jones	Crmthn	LonCnaryI.	10	Æ 1
			72	ptn TSds & Srprs	39ND.40					41
190	—	Bk	495	N.Brns	1831		St. Jhns	Lon.Savana	5	—
	r.&cs.36	I.B.		BB.P & S. ND. & Srprs	36 N	otOpTop		timbrs defectve		40
1	—	Bg	113	Apldr	1816	Capt & Co	Bristol	Brs. Naples	—	E 1
										34
2	—	Bg	243	Xtsnd	1819	D. Fayd	Frdr'ksl	Lon. Norwy	—	E 1
	s.30									34
3	—	Sw	218	Sndrld	1834	Stephens	Wisbch	Sld. Wisbch	6	Æ 1
	I.B.			Drp.36 & 37						3
4	—	Sr	121	Prize		M'Comt &	Ptferry	Bel.Coater	—	—
	ptd.34		118	O.BB. & YP	len.34	Srprs 38				38
5	—	Bg	188	Yrmth	1832	Carpenter	Yarmth	Liv Alexand	10	A 1
	C.42			ND.W. T Sds & lrp.	38			Cont.42—	3	5
6	—	Sr	74	Ptafry	1838	M'Cleary	Prtafry	Wrk.Coastr	6	A 1
	pt.I.B.			O & P.						38
7	—	Sw	135	Hull	1820	Lawson &	Blyth	Bly.Coaster	—	Æ 1
	ptd.38			ND.&Srprs 40N	Kl & Drp.41					41
8	—	Sr	71	Sndrld	1818	H. Parfit	Bristol	Liv.	—	—
	Foundered	I.B.		ND. & pt n TSds	s39					39
9	—	Bg	109	Yrmth	1813	Platton &	Bl'keny	Nwc.Coastr	—	Æ 1
	I.B.		97	lrp.40N	Kl, K lsn & lrp.41					41
200	—	Bn	110	P.E.Isl	1827	Mories & c	Grenck	Cly. Gibral.	—	A 1
	s.42	I.B.	93	BB.SP	O. Lh & E.trp.	42		Rest.42—	4	2

No.	Ships.	Masters.	Tons.	BUILD.		Owners.	Port belonging to.	Destined Voyage.	Classification.		
				Where.	When.				No. Years first assigned.	Character for Hull & Stores.	
201	Sarah	Sk J. Thomas	46	Ipswch	1830	Vivian & C	Swneea	Sws. Liverpl	12	A 1	Æ
2	—	Bg Topp	280	Stettin	1839	Helbrech	Stettin	Lon. Stettin	7	A 2	
3	—	I. B. Bk Turnbull	241	London	1826	Sadler & C	London	Lon. Odessa	11	Æ 1	
4	—	YMpt40pt42 Sr Walford	132	len. 34D Sndrld	rp. 39 1837	Capt. & Co	Wisbch	Lon.	3	I	
5	—	I. B. Sr J. Wey	137	Ipsw'h	1825	Lon & CSh	London	Lon. Sligo	12	Æ 1	
6	—	Sr J. White	51	Whtvn	1838	R Eilbeck	Wthavn	Whn Coastr	5	A 1	
7	—	I. B. Sr Whitings	100	Fowey	1824	Cowling & G. Tyrer	London	Ply. Coaster	10	Æ 2	F. 1
8	—	G. Tyrer Bk Wylam	274	Mntral	1825	T. Ward	London	Lon Se Leon	—	E 1	3, 43
9	—	f.s. & C. 35 Sr T. Dunnet	184	Mistly	1836	Capt & Co	Harwch	Lon Sy dney	11	A 1	
210	—	YM. 41 Bn Le Field	142	Sndrld	1827	J. Gent	London	Lon Gibralt	—	Æ 1	
1	—	Sr Morgans	115	Prize	1838	Davis & Co	Cardign	Car. Coaster	—	E 1	
2	—	Sr T. Prowse	109	Gmsb'	1824	Fogwills	Drtmth	Drt. Nwport	—	Æ 1	Æ 1
3	—	C. 39 Stamners Sr D. Quinn	105	lrp. 31 & 39	Srps 35	G. Guy	Newry	Nry. Coastr	9	A 1	4, 13
4	—	I. B. Bk R. Taylor	377	Nwestl	1800	Burrell & c	N Shlds	Cly. Quebec	—	Æ 1	Æ 1
5	—	f. ptd. 32 pts. 39 pt I. B. Fortune	269	Nwestl	1832	Corrigan & London	Shl. London	Shl. London	8	Æ 1	Æ 1
6	—	Sw s.l.m. 42 pts. 43 Bg J. R. Bell	159	Wick	1841	Bell & Co	Hull	Hul. Syd'n'y	9	A 1	3, 4, 13
7	—	C. 41 pt I. B. Sr Morrice	158	Grmsb	1838	Vallnce &	Shorhm	Shm. North	9	A 1	
8	—	160 Bg R. Matkin	202	Sndrld	1831	Birkett & c	Wthavn	Liv.	10	Æ 1	A 1
9	—	YM. pts. 39 Y.M. 42 Bk Wallace	306	N Brns	1840	M'Brayn	Glasg'w	Cly. Mntral	4	A 1	
220	—	YM. pts. & pts. 41 Dunett	220	Mistly	1840	J. Howard	Harwch	Lon. Leghrn	10	A 1	
1	—	Bg C. 40 Bk J. Crisp	313	Sndrld	1841	T. Crisp	London	Lon. C. G. H	9	A 1	
2	—	YM. 41 Fleming Sw T Davison	267	Sh'lds	1833	J. Fleming	N Shlds	Liv. Africa	8	A 1	
3	—	f. & Y.M. pt 40 pt 41 pt I. B. Snow	346	len. 36 Sr	prs 41	N. Scot	Watfrd	Ygh. Londn	3	9 4	
4	—	Bk P. Curreen	87	N. Scot	1838	Carberry	Dungvrn	S.S. 43- 4yrs	4	A 1	Æ 1
5	—	I. B. Sr Fanning	59	N Brns	1836	Breen & C	Wexfrd	Wex. Dubln	4		5, 43
6	—	I. B. Bg Perry	216	N Brns	1838	Dewar & C	Jamaica	Liv. Cuba	4	A 1	Æ 1
225 See	—	Supplement f. & C. 41	206	BBRP	& Hk	Drp. 41			4		41



S

No	Ships.	Masters.	Tons.	BUILD.		Owners.	Port belonging to.	Destined Voyage.	Classification	
				Where.	When.				No. Years first assigned.	Character for Hull & S.
226	Sarah Maria Bg YM.41	R. Adams A. Reddie	169 158	Quebec alms't rb	1827 41	Middleton D. b. Troon	Sligo S. S. 41—4 Yrs	Sli. Quebec	7	<del>AE1</del> 0 41
7	— Bg E. & C. 42	Oldridge	181	Wtrfrd	1832	S. White	Watrfrd Lon. Medtr	Lon. Malta Cont. 42—	3	10 A 1 8 00
8	— Ann Sr C. Im. 40	Williams	152 126	Nwprt	1838	Wall & Co.	Newprt	Lon. Algo By	12	A 1 41
9	— Mills Sw YM. 39	Pearson T. Ker	174	Nwcastl	1838	J. Mills Ker & Co	Liverpl' London	Brs. Liverpl Lon. MontVdeo	7	A 1 9 00
230	— Nicholson Sw C. 13	J. Brunton	286 300	Sndrld Srprs 39	1836	Nicholson	Sndrld	Sld. Odessa Sld.	9	A 1 A 39 3
1	— Rawes Bg pt. I. B.	R. Clark	158	Whitvn	1838	Webster &	Wthavn	Whn Dublin	5	A 1 38
2	— Richardson Bg I. B.	C. Blenkie	248	Stcktn	1839	Richardsn	Stocktn	Stk. London	7	A 1 39
3	— Scott Bk	Davison	328 382	Sndrld	1839	Scott & Co	Sndrld	Sld. Calcutt	9	A 1 39
4	— Sheafe S F. S. & C. 39	W. Merry	387	Ptsmh US. Drp	1824 39	J. C. Bell	N. York	Liv. N. York	—	39
5	— Stewart Bk I. B.	A. Low	320 365	N. Sco. BB. Tm rh & S	1838	J. Low	Belfast	Bel. Quebec	4	A 1 3
6	— Tennant Sr	N. May	108 103	Grnck pt. R. P. plk	1840	W. Sloan	Glsgow	Cly. Bristol	8	A 1 40
7	— Trotman Bk C. 41	H. Brown	274 305	Livrpl'	1838	Trotm'n &	Liverpl'	Liv. Brbads	12	A 1 41
8	— & Ann Sw I. B.	H. Alder	229 231	Sndrld PP.	1839	Wallace	Sndrld	Sld. London	7	A 1 39
9	— Sr I. B.	Havanna	102 71	N Brns BB. Hk & S.	1835	Carbery &	Watrfrd	Ygh. S. S. 42—4 Yrs	4	AE1 1
240	— Sr I. B.	A. Schau	80 65	Kiel len. & nd.	1829 34 Dr p. 39	Birch & Co	Kiel	Lon. Kiel	8	39
1	— & Eleanor Bg I. B.	E. Wood	222 232	Whitby	1840	Cavalier	Whitby	Lon.	8	A 1 A 41
2	— & Elizabeth Bk F. S. & C. 36		270	Yrmth	1830	T. Ward	London	Lon.	11	38
3	— Bk F. ptd. & pts. 32, s.	Wakelnd M. 36 pt. I. B.	268	Mryl'd U. S. srp.	1775 36	So Aus Co	London inefficien	Nwc. Austra tly Repaired	—	I. 1 36
4	— & Marianne Bg pts. 35	Archbald	194	Chestr nd & Srprs	1816 388 rprs 41	J. Seymour	Marypt	Mpt. Quebec	—	AE1 41
5	— & Martha Sr I. B.	Drenham	97	Lonnd	1836	J. Fletcher	London	Lon. Goole	9	A 1 41
6	— & Mary Sr I. B.	Edwards	55	Barmh Drp & Srprs	1838 43	Edw'rds &	Barmth	Lon. Brmth Bar. Coaster	12	A 1 A 38
7	Sarepta Sw	Anderson	297 330	Sndrld	1837	Nicholson	Sndrld	Sld. Montral	10	A 1 37
8	— Bg C. 42	Bloomfld	161	Yrmth Srprs 40	1832 Drp. 4 2	S. Barber	Yarmth	Lon. Cont. 42—	10	A 1 3 1
9	— Sw I. B.	Buck	259 266	Sndrld	1839	Nicholson	Sndrld	Sld. Baltic	8	A 1 39
250	Satellite Sr I. B.	J. Hill	106 90	Whitby	1838	Simpson	Whitby	Wtb. Ptrsbg	8	A 1 38

474

Ships.	Masters.	Tons.	BUILD.		Owners.	Port belonging to.	Destined Voyage.	Classification.			
			Where.	When.				No. Years first assigned.	Character for Hull & Stores.		
1 Satisfaction	J. Gibson	293	Shi'lds	1829	Straker &	Nwcastle	Liv. Africa	—	<del>E</del> 1		
Sw pt C. & pt Y	M. B. 39 pt I. B.		Srprs 39	42		Shields		11	30		
2 Saucy Jack	Sr J Douglas	146	Yrmth	1841	Draper & C	Yarmth	Yar.	12	A 1		
	I. B.	137							41		
3 —	Sr W Sinclair	175	Dndee	1840	Capt. & Co	Dundee	Dun. Baltic	7	A 1		
	pt I. B.	165	pt F. plk						40		
4 —	Sr Spriggs	176	Shrh m	1834	W. Ogilby	London	Lon.	11	A 1 A 1		
	YM 39						Liv. Smyrna		39	6, 43	
5 — Lass	Sr J. Love	114	Drtm b	1839	Love & Co	Drtmth	Lon.	12	A 1		
	C. 41	95					Liv. Venice		6	44	
6 Saxe Gotha	Bk White	464	P. E. Isl	1841	Job, Bro's	Liverp'l	Liv. Bmbay	4	A 1		
pt C. & pt Y. M. 41		541	BB. Hk & S.						41		
7 Saxon	Sr T Stamper	152	Sndrld	1842	Wilson & c	Sndrldnd	Sld. Gotnbg	5	A 1 A 1		
	I. B.	127	O & E. Drp.	43			Sld. Baltic		4	3, 43	
8 Sceptre	Sw J. Dawson	221	Sndrld	1825	L. Barrow	N Shields	Shl. London	—	E 1	Missing	
	I. B. pt d. 41		pt s T Sds & Sr prs 35						7	40	
9 —	Bg J. Dodds	186	Leith	1823	Bryan	London	Lon. Meditn	—	<del>E</del> 1		
			Srprs 36 & 40 n Kl & Srprs 41							41	
10 —	Sw Liddle	245	Nwcastl	1804	Wheatley	Shields	Shl. London	—	E 1		
r. ptd. & pts. pt 41	pt 42		Ir. 32 Sr prs 35 & 42							2	
1 —	Sw Mitches'n	210	Sndrld	1836	Mitches'n	Sndrldnd	Sld. Petsrbg	7	A 1		
		193								36	
2 —	Sr J. Paton	132	Dndee	1835	Adamson	Dundee	Lon. Nwcastl	7	A 1	<del>E</del> 1	
	pt I. B.									35	
3 Schembri	Bk Grech	319	Malta	1839	Schembri	Malta	Lon.	7	A 1		
	C. Im. 39									4	
4 Schiedam	Sr J. Speed	223	Sndrld	1838	Hpl O Sh C	Stocktn	Sld.	6	A 1		
	I. B.	227								38	
5 —	Sw Weyman	216	Sndrld	1839	Thomps'n	Sndrldnd	Sld. Schedm	6	A 1		
	I. B.	207								40	
6 Schofield	Bg J. Walker	214	Whby	1840	Schofield	Whitby	Wtb. Baltic	9	A 1		
	pt I. B.	220								41	
7 Schon Wieder	Schmidz	130	Libau	1836	Hegedorn	Liebau	Lon. Riga	7	A 1		
-da Bg I. B.										36	
8 Schyryd	Sr J. Nowlan	151	Nwprt	1838	Lodge & C	Liverp'l	Ply. Coaster	12	A 1		
	YM. 42	139								3	
9 Science	Sr J. Baker	184	Shrh m	1835	Dyers & C	London	Liv. Cnstnpl	12	A 1		
	C. 42 Folkes						Lon. Constnople			11	2
10 —	Bg Rowland	270	Wtrfrd	1838	White & C	Watfrfd	Lon.	11	A 1		
	C. 41	250	Srprs 39							41	
1 —	Bg Stanton	192	Cork	1841	J. Tobin	N'fland	Crk. St. Jhns	10	A 1		
	YM. 41									41	
2 Scio	Sw Donalds'n	288	Sndrld	1838		Nwcastl	Shl. Baltic	7	A 1		
	I. B.	286	PP TS ds							40	
3 —	Bg H Teasdel	137	Yrmth	1830	Teasdel	Yarmth	Lon. Syra	10	<del>E</del> 1		
	C 39		Srprs 39							41	
4 Scipio	Bg G Ambrse	132	Dndee	1833	Coleman	Dundee	Lth. Baltic	7	<del>E</del> 1	Wrecked	
			Srprs 38							40	
75 —	Bk A. Fraser	222	Grnck	1836	Campbell	Gr'nock	Cly. Trndad	10	A 1		
	C. & pts. 38	261	pt Ght p lk Dr p. 38							1	



No.	Ships.	Masters.	Tons.	BUILD.		Owners.	Port belonging to.	Destined Voyage.	Classification.	
				Where.	When.				No. Years first assigned.	Charter for Hulls.
276	Scipio Bg	H. Gregg	187	Whtvn	1812	Cowman	Wthavn	Whn.	—	Æ1
7	— Bg	Hendersn	191	Kincar	1829	Wylie	Alloa	Liv. St. Kitts	—	Æ1
8	— Sr	D. Pring	159	P.E. Isl	1837	Furneauux	Brxham	Drt. Gibralt	5	A 1
9	Scotia S	Campbell	778	Nwcstl	1836	Smith & C.	London	Lon Calcuta	12	A 1
280	— Bg	JCaldwell	164	Ayr	1836	Stewarts	Gren'ck	Cly. Nfndld	11	A 1
1	— Sr	J. Carr	84	Grn'ck	1813	Carvey & c	Belfast	Bel. Collier	—	36
2	— Sp	M'Kenly	56	Dmbtn	1830	M'Kenly	R'thsay	Sli.	—	39
3	— Bg	A. Mearns	163	Mntr's	1834	J. Mearns	Mntros	Mtr. Baltic	7	A 1
4	— Sr	Rogerson	117	Nwcstl	1824	M'Lachln	Wick	Abn. Wick	—	Æ1
5	Scotland S	Cunngm	363	Grnck	1838	Morrison	Glasg'w	Cly. Singapr	12	A 1
6	Scotsman Bg	Barclay	230	Dndee	1826	R. Pipplar	London	Lon. Jamaic	9	A 1
7	— Bg	Carmich'l	184	Alloa	1834	Robb & Co	Alloa	Cly.	7	A 1
8	— Bn	Mearns	177	Mntr's	1826	Strachan	Mntr'se	Mtr. Riga	—	Æ1
9	— Bg	W Skeene	115	Abrdn	1825	W. Leslie	Aberdn	Abn. Coastr	—	Æ1
290	Scottish Maid Sr	A Watson	142	Abrdn	1839	Nicol & Co	Aberdn	Abn London	5	A 1
1	Scourfield Bk	Edgar	329	Nwcstl	1822	Smith & C.	London	Lon.	—	A 1
2	Scout Bg	Gwatkin	200	Prize		Hackw'd	London	Lon. Lncstn	—	39
3	Sea Sw	Kearsley	235	Sndrld	1837		Hartlp'l	Liv. Rotrdm	7	A 1
4	— Bg	M'Queen	167	Wthrn	1840	Broadfoot	Wgtwn	Liv. Galway	6	A 1
5	— Bird Sw	G. Lyall	268	Sndrld	1839	W. Brown	Shields	Shl Quebec	8	A 1
6	— Sr	W Ormnd	153	Yrmth	1835	Hutton &	London	Lon. Africa	10	A 1
7	— Sw	Smith	263	Sndrld	1839	Parker & c	Sndrind	Sld. Archgl	8	A 1
8	— Flower Sr	Foster	113	Ipswh	1840	Tovell & C	Harwch	Ips.	6	A 1
9	— Sr	I. Green	168	D'rhm	1826	Comben &	Wymth	Wey. Coastr	8	Æ1
300	— Sk	Pill	12	Berkly	1839	J. Hill	Glo'ster	Gl. Bristol	8	A 1

Ships.	Masters.	Tons.	BUILD.		Owners.	Port belonging to.	Destined Voyage.	Classification.	
			Where.	When.				No. Years first assigned.	Character for Hull & Stores.
1 Sea Flower Bg pt I. B.	W. Taylor	212	Sndrld	1820	B. Robson	Sndrld	Lon. Sndrld	—	E 1
2 — Gull Sw	C. Grant	231	Sndrld	1840	W & J Hay	Sndrld	Sld. London	7	A 1
3 — Bk YM. 40	Grayson	229	Livrp'l	1840	Fairfield	Livrp'l	Liv. M. Vido	12	A 1
4 — Bk C. Im. 41	T. Moyse	266	Shmtn	1841	Coventry	London	Sou.	12	A 1
5 — Bn Bg YM. 42	J. Murray	258	Mntrs	1841	J. Fergus	Kirkldy	Mtr. Riga Lon.	9	A 1
6 — Horse Bg I. B.	Williams	173	N Brns	1829	S. Cock	St. Jhns	Lim. N. Amr	—	E 1
7 — Nymph Bg F. & C. 40	M. Colgin	182	Belfast	1840	Casement	Belfast	Lon. Malta	10	A 1
8 — Bg	C. Fox	145	Yrmth	1818	Lawson &	Blyth	Bly. London	—	Æ 1
9 — Sr I. B.	Maddison	119	Yrmth	1840	Wells & C	Yarmth	Yar. Ncastle	10	A 1
10 — Witch Sr C. & p. 41	Baker	199	Sndrld	1835	Forster & c	London	Lon. Gambia	11	A 1
1 Seadrift Bg pt I. B.	W. Truefit	241	Whitby	1840	Addison	Whitby	Wtb. Quebc	8	A 1
2 Sealby Sr YM. 41 pt I. B.	J. Kendle	107	Mrypt	1840	J. Ismay	Mrypt	Bel. Coaster Liv. Trinidad	5	A 1
3 Search Sr I. B.	Ch'rchw'd	110	Abrdn	1817	Chrchw'd	Drtmth	Drt. Wales	—	Æ 1
4 — Bg	J. Bools	82	ptnw. &	1805	Srprs 39 Srprs 43	Brxham	Drt. Coaster	39	4, 43
5 Seaton Bk C. 42 pt I. B.	J. Smith	592	Abrdn	1842	Aikman &	Glasg'w	Abn.	5	A 1
6 Secret Sk pt I. B.	PO'Brian	43	Plymh	1839	Hamilton	Kllybgs	Ply.	11	A 1
7 — Sr I. B.	J Popham	75	Pdst'w	1832	JSleeman	Padst'w	Pad Coastr	8	Æ 1
8 — Bk C. 41	Brewer	212	Jersey	1833	W Locket	Livrp'l	Liv. Lima Cont. 42	9	A 1
9 Sedgefield Sw	Parsons	207	Sndrld	1831	T. Reed	Sndrld	Sld. Pillau	8	A 1
20 Sedulous Sw I. B.	G. Levie	226	Sndrld	1840	Nesbet & c	Aberdn	Abn. Baltic	7	A 1
1 — Bk C. Simons	Potbury	171	Tpshn	1818	Potbury	Exeter	Tps. Cardiff	—	Æ 1
2 See Blume Sr I. B.	J. Radloff	117	Grfswl	1826	Vassenbg	Grfswld	Liv. Stettin	—	38
3 Seine Sr I. B.	J. Wood	95	Whitby	1838	Lister & C	Whitby	Wtb. Londn	4	A 1
4 Selby Sr pt I. B.	Smith	91	Selby	1831	Crane & Co	Sndwch	Lon. Dnkirk	10	A 1
25 Selina Sr C. 38	N. Barrett	109	Fowey	1829	Kerswell	Plym'th	Liv. Brcelna	10	Æ 1



No.	Ships.	Masters.	Tons.	BUILD.		Owners.	Port belonging to.	Destined Voyage.	Classification	
				Where.	When.				No. Years first assigned.	Charter for Hulls.
326	Selina Bk	Dickinson	287	Mrypt	1841	Tayleur &	Liverp'l	Mpt. Livrp'l	12	A
	C.41		317							4
7	— Sr	Lithgoe	117	D'glas	1839	Johnson	Liverp'l	Liv. Africa	6	A 1
	C.41pt I.B.		93	O.&F.						41
8	— Sr	Williams	65	Yrmth	1838	J. Paddon	Truro	Liv. Coaster	10	A 1
	I.B.									41
9	Selene Bg	Gronholm	333	Wybrg	1841	Hackman	Wyberg	Hul. Wybrg	5	A 1
	Y.M. 42 s.41 I.B.		323	F.						11 41
330	Selma Bk	D. Luckie	358	Dndee	1833	Davidson	Dundee	Dun Calctta	8	A 1
	C.41		lrp.36	Srprs	41			Cont.41—	3	41
1	Semiramis S	N. Cairn	299	Clyde	1841	Oughttrsn	Gren'ck	Cly. N. S. W.	10	A 1
	r. C. & pts. 41		365							41
2	Senator Bk	Kerr	277	Sndrld	1834	WGrndly	Liverp'l	Lon.	9	A 1
	Y.M. ptr. & pts. 42			Drp. 35						5
3	Senhouse Sw	R. Potts	156	Wrktn	1801	Armstrng	Dublin	Dub. Wthvn	—	E 1
	r. & s. pt. 33, pt. 39	I. B.		nd. & lrp	33					39
4	Seppings S	Rawlins	344	Bristol	1823	Sughrue	London	Lon.	—	41
	r. s. & C. 41			nw. Tsd	s38D	rp. 41				41
5	Septima Sw	Gutterson	274	Sndrld	1839	Parker & c	Sndrlnd	Stk. Cherbg	9	A 1
			283	Drp. 41						41
6	Serafin Bg	de Galdos	151	Bilboa	1842	Erraquin	Bilboa	Lon. Cadiz	9	A 1
	C. Im. 42									4
7	Serene Sr	Jackson	64	Brchav	1841	Dall & Co.	N. Brwk	Lth. Coaster	8	A 1
	I. B.		53	pt RP.	plk					41
8	Seringapatam Bk	Court'nay	358	Bmb'y	1799	Crichton	London	Lon. S. Seas	—	41
	r. s. & C. 39	pt I. B.		T n Tsd	s of F. 30	ptnd. 34S	rprs 38 nT	Sds & Srprs 43		39
9	— S	Hopkins	871	London	1837	R. Green	London	Lon. Calcut.	12	A 1
	Y.M. 41	Robertson								5
340	— S	J. Peckit	356	Hull	1842	Egginton	Hull	Hul. India	12	A 1
	Y.M. 42		434							2
1	Sesostris Bk	Row	488	Hull	1818	Tomlin & c	London	Lon Sydney	—	39
	r. s. & C. 39			n. d. — pt	nw. T	Sds & Srprs	35 Drp. 39			41
2	Seven Sw	P. Prance	253	Sndrld	1838	L. N. & S. S	London	Liv. Mntral	7	A 1
	r. & Y.M. 41 I. B.		256	PPTsd s		Sh Co.				41
3	Brothers Sr	J. Davis	35	Dublin	1793	Edwards	Wckl'w	Dub. Coastr	—	39
	K. B.			O.&F.	nd. w.	TSds & lrp.	39			39
4	— Sw	Sibbald	305	Nwstl	1764	T. Bell	S Shields	Shl. London	—	E 1
	d. —			ptnw. &	Srprs	38				38
Missing 5	Severn Bk	H. Wake	586	Calcut	1812	Gldstanes	London	Lon Calcutt.	—	41
	PH. & d. 31 Y.M.	38pt I. B.		T.						41
6	— S	Williams	572	Medfd	1837	Green & C	Mobile	Liv.	7	A 2
	C. 39		613	US. pt P	P. plk					39
7	— Bg	Williams	234	N. Sco.	1839	Cotswrth	Liverp'l	Liv. Brazils	4	A 1
	Y.M. 40		233	BB. S. &	YP.			Liv. Pernambuco		40
8	Seymour Bk	Davies	286	Jersey	1837	Spaight &	Limrick	Lon. Calcut.	7	A 1
	C. 40	Bloom	322	Srprs	41	Jackson &	London	Lon.		41
9	— Sr	J. Taggart	63	Whtvn	1836	Seymour	Bray	Whn. Coastr	7	A 1
	pt I. B.			pt RP.						36
350	Shakespeare Sw	Carmich'l	203	Sndrld	1839	J. Bruce	Dundee	Lon. Amstr.	7	A 1
	I. B.		206	pt PP.	plk					41

No.	Ships.	Masters.	Tons.	BUILD.		Owners.	Port belonging to.	Destined Voyage.	Classification.	
				Where.	When.				No. Years first assigned.	Character for Hull & Stores.
1	Shakespeare Bg	G. Gray	222	Abrdn	1825	Cummngs	S Shilds	Shl. London	9	Æ1
2	Shammon Bg	I. Collins	161	Whtvtn	1816	Fletcher	Wthavn	Whn. Livrpl	—	Æ1
3	Shamrock Sp	J. Aird	65	Brwck	1828	Dickson &	Berwck	Bwk. Hull	10	Æ1
4	—	Sr W. Daldy	93	N. Sco.	1839	M'Nair &	Liverp'l	Liv. Copngn	4	A 1
5	C.40pt I.B.	Sp Lancaster	78	Yrmth	1818	White & C	Scarbro	Scr. Coaster	—	Æ1
6	—	Sw M Liddell	199	Sndrld	1840	Thompsn	Sndrld	Sld. Havre	7	A 1
7	—	Sr Murphy	82	Bnstpl	1838	Devereux	Wexfrd	Wex. Swnsa	10	A 1
8	—	Sr R Murray	50	Bltimr	1835	D. Kieff	Yough'l	Ygh. Coastr	6	Æ1
9	—	Bg Orfeur	104	Chestr	1816	Blake & C.	Yarmth	Yar. Nwstl	—	E 1
10	—	Sk J. Paton	60	Fry Pt	1836	Anderson	Dundee	Liv. Dundee	7	A 1
11	—	Sr Richard	83	Bristol	1820	Brgwatr C	Bdgwtr	Lon. Bdgwt	—	Æ1
12	Shannon Sr	Downing	162	Yrmth	1832	Butcher	Yarmth	Lon. Trieste	11	A 1
13	—	Sp D. Doyle	56	Lyme	1814	Capt. & Co	Wexfrd	Liv. Coaster	—	Æ1
14	—	Sr W. Gunn	117	Wick	1830	M'Neill &	Limrick	Cly. Lmrick	—	—
15	—	Stm Higgnsn	325	London	1826	B & I St. C.	Dublin	Lon. Dublin	12	Æ1
16	—	S Harrison	702	N Brns	1836	W. Sharp	Liverp'l	Liy. Mobile	4	Æ1
17	—	Bg F Maul'n	115	Ipsw'h	1826	King & Co	Ipswich	Nwc Hrwch	10	Æ1
18	—	Sr J. Pascoe	125	N. Scot	1839	J. Cuddy	Belfast	Bel.	4	A 1
19	—	Sw Stevenson	233	Sndrld	1840	S. Clarke	Nwstle	Dub. Coaster	40	6,43
20	—	Bg Taylor	312	Sndrld	1832	C. Walton	London	Lon.	7	Æ1
21	—	Sw Taylor	225	Sndrld	1817	—	London	Lon. Brmda	—	Æ1
22	—	Bn M. Veale	123	P. E. Isl	1836	Hill & Co.	Cork	Crk. Coaster	5	Æ1
23	—	Sr Williams	118	N. Quy	1828	Jones & C.	Cardign	Car. Coaster	10	Æ1
24	Sharon Sr	E. Fox	142	Brxhm	1838	Varwell &	Brixhm	Liv. Genoa	11	A 1
25	Shardlow Sr	J. Wright	90	Hull	1840	Willmsn	Hull	Hul. Hmbro	10	A 1



No.	Ships.	Masters.	Tons.	BUILD.		Owners.	Port belonging to.	Destined Voyage.	Classification	
				Where.	When.				No. Years first assigned.	Charter for Hulls.
376	Sharp Sw	J Meeling	61	Glnhm	1798	J Meeling	Clochstr	Shl. Clchstr	—	39
	I.B.		39	len.	39					41
7	Shaw Bg	Hewet	194	Livrp'l	1801	Ritson&c.	Marypt	Liv.Nfndlnd	—	Æ 1
	pts.40I.B.			N.D.&T.S	ds 35.	Srprs40				4
8	Sheffield Bg	J. Nayler	129	Thorn'	1838	Pearson &	Goole	Hul. Hmbro	8	A 1
	I.B.		118							38
9	Shelah Sr	Murphy	161	Wxfrd	1841	Sparrow	Wexfrd	Liv.	12	A 1
	I.B.		128							41
380	Sheldrake Sr	W. Foster	119	Drtmh	1827	Foster&C	Drtmth	Drt Almeria	—	Æ 1
	ptI.B.			Srprs	41					41
1	Shelmaliere Bk	J. Pierce	253	N.Scot.	1835	N.Sinnott	Wexfrd	Wex.Nwprt	4	Æ 1
	ptI.B.			BB.&S	Srprs 37			S.S.42—4 Yrs		3
2	Shepherd Sr	H. Evans	72	Sndrl'd	1836	D Rowln'd	Liverp'l	Liv. Coaster	4	
	I.B.			lrp.	39					39
3	VM.PH & Dk YM.43 & C.40	G. Jardine	217	Nestle	1824	Mangles	London	Lon. SwnR.	—	A 1
		Narracott		PP.TS	dstrp.	38 Drp.40 n.wd.& Srprs	43	Rest.38—	7	41
4	— Sw	Shepherd	214	Sndrl'd	1838	Wilkins'n	Sndrlnd	Sld. Baltic	7	A 1
	I.B.		207							38
5	— Sr	Shepherd	81	Yrmth	1839	Shepherd	Yarmth	Yar. Nestle	8	A 1
	I.B.		71							39
6	Shepherdess Bk	Poole	295	Sndrl'd	1833	Laird&Co	Pt. Glsg	Lon Sydney	9	A 1
	Cpts. & 38	F.Y.M.&pts.	42	Srprs	41	N.Klshn&Srprs	42	Cly. Singapr	Cont.42—	3 8 41
7	— Bg	S. Turner	127	Bidfrd	1829	Turner&c	Bidefrd	Brs.	10	A 1
	C.39overptI.B.			Drp.	39			Cont.39—	3	40
8	— Sw	Whiteh'd	202	Sndrl'd	1841	Todd&Co	London	Sld. Cadiz	9	A 1
			196							41
9	Sheraton Sr	Sheraton	141	Sndrl'd	1836	Sheraton	Sndrlnd	Sld. Baltic	7	A 1
	I.B.									36
390	—Grange Sw	G. Mason	261	Sndrl'd	1838	T. Sharer	Hartlp'l	Lon. Sincpr	9	A 1
	YM.41ptI.B.		263	Drp.	41					3
1	Sherbrooke S	O. Bryen	505	N Brns	1834	Carroll &c	Cork	Liv. Cork	4	Æ 1
	F.&C.38	BB.S.O. P. & Hkpts		n.w & Drp	38 Drp.40 S.	S.S.40—4 Yrs.	Cont.38—	Cik. Nwpt	1	10 41
2	Sherlock Sw	J. Wake	216	Sndrl'd	1833	Capt. & Co	Sndrlnd	Sld. London	8	A 1
	ptI.B.			Srprs	37 & 40			Cont.41—	3	41
3	Shincliff Sw	Anderson	216	Sndrl'd	1838	Hodgson	Sndrlnd	Sld. Ptsmth	7	A 1
	ptI.B.		215							38
4	Si Bg	Mndgona	85	Bilboa	1832	Epalza	Bilboa	Liv. Havan	9	A 1
	s.&C.41overptI.B.							Cont.41—	3	41
5	Siam Bk	A. Smith	388	Nestle	1840	CBertram	Nwcstle	Lon.	10	A 1
	C.40		455	ptPP.	plk					40
6	— Bk	Willmett	308	Nwprt	1842	Willmett	Newprt	Npt. China	8	A 1
	C.42ptI.B.		375							5
7	Sibson Sw	G. Wood	216	Hrgtn	1815	J. Hodgsn	Blyth	Bly. London	—	Æ 1
	ptI.B.			n.d.32n	T Sds	39pts w.40	rp.42	Nwc. Meditran		41
8	Sibyl Sr	G. Esnouf	93	Jersey	1840	Hamon&c	Jersey	Jer. Malta	7	A 1
				F.TSds						40
9	Sicily Bg	Robinson	194	Poole	1809	Pearson &	Nwcstle	Nwc. Londn	—	Æ 1
	I.B.			Srprs	37					37
400	Sidney Bg	M. Kinlay	266	N Brns	1839	Aitkin&C	Grenck	Liv. Mexico	4	A 1
	YM.39	&pts.43	248	BB.S&P.	Dip.43	SS.43	—1ys	Lon. Cont.43—	1	41

Ships.	Masters.	Tons.	BUILD.		Owners.	Port belonging to.	Destined Voyage.	Classification.	
			Where.	When.				No. Years first assigned.	Character for Hull & Stores.
1 Sidney Sr I.B.	D Roberts	44	Pt Mdc	1838	Jones & C.	Pt Md'c	Bar. Newport	6 A 1	38
2 — & Jane No. 903 Sr pt I.B.	D. Parry	141	Pwhly	1841	Evans & C.	Pwhly	Bms.	12 A 1	41
3 Silence Sr I.B.	R. Parry	104	Nevin	1841	Capt. & Co	Pwhly	Bms. Londn	11 A 1	41
4 Silistria Bg r.&s.—	J. Wilson	153	Quebc	1829		Belfast	Bel. Scotlnd	—	—
5 Silksworth Sw s. Iron 41 I. B.	Meldrum	291	Sndrlrd	1837	W. Wells	Sndrlnd	Liv. Se Leon	7 A 1	41
6 Silva Sr	B. Parrott	87	Hull	1838	Parrott & C	Goole	Hul. Hambro	9 A 1	38
7 Silvia Bk r. & C. 37	Thorning	308	N Brns	1825	Rowland	Plymth	Gl. Quebec	—	—
8 Simeon Hardy Bg C. 37	J. Forsyth	186	Cork	1837	Hardy & S	Cork	Crk. Barbds	12 A 1	41
9 Simon Boliver S s. 401. B.	P. Petrell	480	Ulebg	1840	Granberg	Uleabg	Hul. Ulebrg	5 A 1	40
10 — Glover Sw pt I. B.	Anderson	175	Perth	1840	W Stewart	Perth	Dun. Baltic	4 A 1	41
1 — Taylor Bk C. ptr. & pts. 37	T. Brown	431	Londn	1824	Thomsn &	London	Lon. Bmbay	12 A 1	41
2 Simpson Bg C. 42	Tonkin	134	Livrp'l	1842	Chapman	Liverp'l	Liv. Cnstant	6 A 1	41
3 Sincerity Sp I. B.	R. Lewis	42	Abdvy	1803	Lewis & C	Abdvy	Lon. Abdvy	—	—
4 Singleton Sr	T. Lewis	85	Swns'a	1839	Vivian & C	Swans'a	Sws. Livrp'l	12 A 1	39
5 Sir A. N. Mc Nabb Bg I. B.	C. Press	111	N Brns	1838	Wylie & C	Belfast	Liv.	4 A 1	41
6 — Alex. Duff Sr I. B.	J. Liddle	104	Banff	1842	W. Soot	Banff	Bnf. Coaster	5 A 1	5
7 — Boucher Wrey Sr C. 38	W. Byl	88	llfraco	1828	W. Byl	London	Cws. Ostend	7 A 1	40
8 — Chas. Fitzroy Bg C. 4 love r. I. B.	Hedwith	185	PE. Isl	1838	Hood & Co	Nwcastl	Shl. Medit.	3 A 1	2
9 — Forbes S Y. M. 40	Bacon	364	Abrdn	1824	T. Ward	London	Lon. NZlnd	—	—
20 — Napier S C. 41	Huxtable	566	Mrimc	1841	Lockets &	Liverp'l	Liv. Lima	4 A 1	41
1 — Bk r. & C. 41	J. Wright	531	Mrimc	1841	M. Brayn	Glasgw	Cly. Trndad	4 A 1	41
2 — Colin Camp bell S. r. & Y. M. 40	Pentecost	535	Pictou	1838	A. Taylor	Liverp'l	Liv. UStates	4 A 1	41
3 — Bg I. B.	Willmson	160	N. Scot	1838	Harrissons	Liverp'l	Liv. Charent	4 A 1	41
4 — David Milne Sr I. B.	Thomps'n	89	N. Scot	1818	Thomps'n	Whitby	Stk. Lynn	—	—
25 — Edward Sr I. B.	J. Thomas	72	Mstyn	1836	J. Dawson	Chester	Shm. Livrp'l	7 A 1	38



S

No.	Ships.	Masters.	Tons.	BUILD.		Owners.	Port belonging to.	Destined Voyage.	Classification	
				Where.	When.				No. Years first assigned.	Charter for Hulls.
426	Sir Edward Banks Sr I.B.	A. Bruce	105	Spey	1825	J. Gibb	Aberdn	Abn. Londn	—	Æ 1
7	— Stm C.41	Stranach	180	London	1826	G Stm N C	London	Lon.	12	Æ 1
8	— — Hamil- ton S r.&s.33	R. Lundy	483	London	1800	T. Ward	Hull	Lon. Ostend Hul.	—	E 1
9	— — Page Bk r.s.&YM.40	A. Tait	482	London	1822	Embleton	London	Lon. N.S.W	—	Æ 1
430	— Francis Bond Head Bk	Allen	423	N Brns	1836	J.D. Clark	Newcstl	Brs.	4	Æ 1
1	— — Drake Stm C.pt32,pt36	Sadler	113	Plymh	1823	Gaydon &	Plymh	Ply.	—	Æ 1
2	— George Ar- thur Bk C.39	Campbell	334	Hob. T	1839	J. Somes	London	Lon Bermud	—	A 1
3	— H. William- son Sw	Robinson	294	Sndrld	1839	Mills & Co	Sndrld	Sld. London	9	A 1
4	— Hector Sk I.B.	J. Quin	306	pt PP.	1814	J. Quin	Newry	Nry. Coastr	—	38
5	— Henry Par- nell Sw C.36	HWight'n	209	Dndee	1835	A. Martin	Dundee	Lon Cnstnpl	7	A 1
6	— Isaac Lyon Goldsmid	12 J. Moir	285	Sndrld	1841	Richrdson	Swntsea	Sld.	8	A 1
7	— J. Gordon Sr I.B.	Davidson	101	Grnth	1841	W. Reid	Buckie	Bnf. Coaster	5	A 1
8	— James Kem pt Sw C.lm.40	Archibald	304	N.Scot	1826	Small & Co	Dundee	Dun.	—	Æ 1
9	— James Mac Donnal Bg I.B.	J. Kelly	225	P.E. Isl	1841	M' Cullum	P.E. Isl	Ygh. Newpt	4	A 2
440	— John Berres- ford S C.27	Thredg'ld	292	Livrpl	1830	R & G Benn	Liverpl	Liv. Bahia	11	A 1
1	— — Byng Bg C.38	W. Ellis	141	Poole	1832	Beale & Co	Cork	Lon. C.G.H.	10	A 1
2	— — Falstaff Bk r.s.&C.38	J. Gordon	439	P.E. Isl	1837	W. Reay	Nwcastl	Lon. Sydney	—	Æ 1
3	— — Franklin Sw YM.41	Borthwck	244	Sthwk	1833	Barton & C	Liverpl	Lon. R Plate	9	A 1
4	— — Newport Sr	Nicholls	164	Mntral	1825	Pope & Co	Watfrfd	Wtl. Coaster	—	Æ 1
5	— — Ogilvy Sw pt I.B.	Strachan	172	Dndee	1841	Buik & Co.	Dundee	Dun.	5	A 1
6	— — Rae Reid S C.41	Dyson	327	London	1828	Mnning &	London	Lon. St Kitts	12	A 1
7	— Joseph Ban- ks Sr	Garriock	80	Arbrth	1808	J. Spence	Kirkw'll	Lth.	—	L 1
8	— Robert Ale- xander Ferguson	W Sinclair	69	lrp.37	1835	J. Pollock	Glasg'w	Lth. Coaster	34	—
9	— — Peel Bk C.43	J. Boyd	180	Derry	1835	J. Pollock	Glasg'w	Cly. Demra	9	A 1
450	— — Sp I.B.	D. Craig	609	Abrdn	1840	Catto & Sn	Aberdn	Abn. S. Caro	6	A 1
		Edwards	531	Bh LAO	1841	Spencely	Stocktn	Stk. Mntros	—	Æ 1

482

No.	Ships.	Masters.	Tons.	BUILD.		Owners.	Port belonging to.	Destined Voyage.	Classification.		
				Where.	When.				No. Years first assigned.	Character for Hull & Stores.	
1	Sir Robert Peel Bk C.&pts.	M'Kellar	216	Grn'ck	1838	Ewing & C	Glasgw	Cly.Brbad.	10	A 1	Mistr
2	Sr I.B.	Stothard	199	Sndrld	1839	Stothard	Sndrldnd	Sld.Sthmtn	7	A 1	
3	— Preston Sr I.B.	T. Gibson	83	Culcrs	1832	T. Gibson	Boness	Lth.Coaster	—	Æ 1	
4	— Thomas Ma nsell Sr YM.41	Domaille	59	Grnsy	1841	Domaille	Grnsey	Gns. Medit.	7	A 1	
5	— Walter Scott S r.&s.41	W. Biass	410	Mrimc	1826	Biass & Co	Hull	Dub Nwfnld	—	Æ 1	
6	— Sr I.B.	J. Brewer	64	P.E.Isl	1827	Brewer & c	Falmth	Fal.Glo'ster	—	Æ 1	
7	— William Col lings Bg C.40	S. Avery	151	Grnsy	1839	Gifford & c	Grnsey	Gns. Medit.	5	A 1	
8	— Curtis Sk	Nicholls	74	Htngs	1815	Hanbert & Yarmth	Yarmth	Yar.	—		
9	— Molesworth Sk I.B.	Hawkin	60	Pdstw	1840	Hawkin & Padstw	Padstw	Sws. Pdstw	10	A 1	
10	— Stamer Sr	J. Brough	97	Wrktn	1822	Brough & c	Marypt	Mpt.Coastr	—	Æ 1	Æ 1
11	— Wallace Bg	J. Leslie	321	N Brns	1824	Thomps'n	Aberdn	Abn. Quebc	—	Æ 1	6
12	— Sr	J. Tulloch	204	Ipswch	1824	L & LOSC	Leith	Lth.Londn	12		
13	— Stm	Wingfield	130	Grnc	1839	Com.Stm.	London	Lon. France	5	A 1	A 1
14	Siren	Sr Newson	155	Yrmth	1830	Dunnell & Yarmth	Yarmth	Yar. Medit.	10	A 1	3, 13
15	— Bg	Grills	182	Rye	1841	Newman	London	Lon. Nfand	12	A 1	
16	Sirene	G. Kuper	72	Flndrs	1830	Dansaert	Brusels	Lon. Brssels	7		
17	Sirius	Bg D. Croal	221	N Brns	1838	J. Brown	Grenck	Cly. Marslls	4	A 1	Æ
18	— Stm	Moody	180	Londn	1837		Marslls	Lon. Mrslls	—		
19	— Sw	Richrdsn	224	Shi'lds	1824	Young & S	S.Sh'lds	Shl.London	—	Æ 1	Æ 1
20	— Sr	W. Wood	63	Whtvn	1839	Crighton	Wthavn	Whn.Coastr	4	A 1	10
21	Sirocco	Sw Aynsty	227	Sndrld	1840	W. Byers	Sndrldnd	Liv. Stettin	6	A 1	
22	Sister Ann	Bg J. Gibson	133	Ayr	1813	J. Gordon	Ayr	Cly. Ireland	—	Æ 1	
23	Sisters	Sr W. Adair	67	Leith	1823	W. Rogan	Killoch	Bel. Derry	—		
24	— Bg	F. Banks	137	Abrdn	1833	Tod & Co.	Peterhd	Lon. RioJan	8	Æ 1	
25	— Bg	W. Barnet	243	Whtby	1840	Usherw'd	Whitby	Wtb.	9	A 1	
			249					Lon.	12	40	



No.	Ships.	Masters.	Tons.	BUILD.		Owners.	Port belonging to.	Destined Voyage.	Classification	
				Where.	When.				No. Years first assigned	Character for Hull & S.
476	Sisters Bk r.s. & YM.41	T. Brewer	308	Hull	1824	Ward & C & lrp. 38lrp.41	Hull	Hul. Cnstpl	—	Æ1
7	Bg	R. Clark	126	Bidefd	1806		London	Lon. Collier	—	E 1
8	Sr	Cormick	104	Wick	1835	Bremner	Wick'	Dub. Coastr	7	Æ1
	I.B.		91	Drp.41			wants repr	Liv. Coaster		41
9	Bg	J. Gibb	177	Sndrld	1833	Donaldsn	Aberdn	Abn. Ptrsbg	9	Δ 1
	pt I.B.			ND & Sr	prs42			Abn.		44
480	Sk	D. Gouns	56	Pwhly	1837	Williams	B'maris	Bel. France	5	A 1
	I.B.		42	O & RP						40
1	Sp	M. Gunn	38	Y'ghal	1782	Williamsn	Belfast	Bel. Coaster	—	E 1
	I.B.			OBB & P.		ND. & lrp.37	Drp.41			41
2	Bg	R. Hall	106	Poole	1822	R & J Slade	Poole	Poo. Labrdr	—	—
	C.32		90							40
3	Sr	G. Hicks	96	Apdor	1840	Capt. & Co	St. Ives	Bid. Coaster	11	A 1
	I.B.		76							40
4	Bg	C. Jaques	181	K'kldy	1802	Jaques & c	Wthavn	Whn Livrp'l	—	Æ1
	r. & YM.40			Srprs 35	ND TS	ds & lrp.40				40
5	Sp	E Jenkins	56	Abryst	1806	E Jenkins	Abstwh	Abs. Liverpl	—	Æ1
			42	lrp.32 &	37Srprs40					40
6	Sr	M. Intyre	67	Invkth	1839	Ross & Co	Invrkth	Lth. Coaster	6	A 1
			56							39
7	Sk	J. Punton	55	Dnbar	1839	Brodie & C	Dunbar	Lth. Coaster	7	A 1
	pt I.B.		47							39
8	Bg	J. Ramsay	260	Hull	1818	Frazer & C	London	Lon. SVncts	—	Æ1
	C.42	Falconner		n TSds	28 nw	33ND.35 Srprs38		Lon. W Indies		2
9	Sk	Scotland	70	Brchv	1820	J. Lawson	Limklns	Lth. St Malo	—	Æ1
	I.B.		58	O & F.		Srprs 35,40 & 41				41
490	Bg	Short	142	Scrbro	1831	Cl'y pole &	Liverp'l	Liv. Cuba	9	Æ1
	C.40			O & G.						40
1	Bg	J. Smith	101	Tpshm	1837	Smith & C	Ptsmth	Pts. Sndrld	10	A 1
	pt I.B.			Drp.38						41
2	Sp	Sutherland	69	SSwck	1827	J. I. Nicol	Invrnes	Lth. Coaster	—	Æ1
	I.B.		52	O & RP	ERP	Lh & O. plk	Drp.40			40
3	Sw	Yorston	243	Nwctsl	1840	Whinney	S Shields	Shl. London	7	A 1
	pt I.B.									40
4	Six	W. Kirkus	294	Sndrld	1838	L. N. & SS	London	Lon. Maurits	7	A 1
	YM.42 I.B.		301			Sh. Co.				1
5	Brothers	R Roberts	60	Nevin	1837	Roberts &	B'maris	Bel. Coaster	7	A 1
	I.B.									37
6	Sr	Williams	44	PtMdc	1841	Williams	Pt. Mdc	Bms.	12	A 1
	I.B.									41
7	Skelton Castle	J. F. Robb	206	Sndrld	1838	S. Dur & N	Stckton	Liv. Petrsbg	7	A 1
	Sw		183			YrkShCo				41
8	Skipton Sw	Scott	263	Sndrld	1838	Nwc. ShC	Nwctsl	Sld. Odessa	9	A 1
	r. & C.38	overpt I.B.	279							38
9	Skylark	Sr R. Allison	76	Stcktn	1835	Smith & C	Stckton	Stk.	8	A 1
										38
500	Sp	J. Carson	27	Mrypt	1827	J. Sloan	Dmfries	Mpt. Coastr	—	—
	I.B.			OBB & YP.	alm. rb.38					39

No.	Ships.	Masters.	Tons.	BUILD.		Owners.	Port belonging to.	Destined Voyage.	Classification.	
				Where.	When.				No. Years first assigned.	Character for Hull & Stores.
1	Skylark Sr C.—	J. Shugg	156 70	Milfrd	1820	Glasson	Falmth	Fal. Alicant	—	Æ 1 41
2	Slains Castle Bk	Petrie	504	London	1836	Wigram	London	Lon.	11	A 1 7 36
3	Slater Rebow Sr	W. Sadler	112	Wvnho	1838	Chambrln	Clechstr	Ips. Azores	11	A 1 38
4	Slaviana S C.38	Sublieich	462	Trieste	1838	Ezveheck	Trieste	Liv. Bahia	9	A 1 40
5	Sleepless Sw I. B.	Cornforth	263 274	Sndrld	1838	Thomps'n	Sndrld	Sld. London	6	A 2 38
6	Smales Sw pt I. B.	I. Sinclair	235	Whiby	1835	G. Smales	Whitby	Wtb. Quebc	8	A 1 35
7	Smart Sr pt I. B.	D. Smith	104 86	Banff	1841	J. Ord	Banff	Sld. Coaster	7	A 1 1
8	Smile Sw YM.43	Stricklan	234 245	Sndrld	1842	Collison	Hull	Sld. Medit. Hul.	7	A 1 1 2,43
9	Smith Bn I. B.	E. Hughes	107	N Brns	1838	Harley & c	Cork	Crk. Nwprt	4	A 1 38
10	— Sw I. B.	Hope	203 166	London	1805	Gladstn &	London	Lon. Sndrld	—	E 1 41
1	Smyrna Bg I. B.	J. Neilson	87 83	Whitvn	1820	J. Gibson	Wof Orr	Liv. Coaster	—	Æ 1 41 1,13
2	Snap Sr pt I. B.	D. Henry	25	Belfast	1841	Cordukes	Belfast	Bel. Coaster	4	A 1 41
3	Snowdon Bk F.S. & YM.41	Wall	285	N Brns	1832	J. Aget	Liverp'l	Liv. Africa	—	Æ 1 41
4	Snowdrop Sr I. B.	Hudson	86 52	Nestle	1838	Ormston	Ncastle	Nwc.	6	A 1 40
5	— Sr YM.40	J. Nicholls	117 104	Mvgysy	1833	Nicholls	Fowey	Liv. Syria Liv. Genoa	10	A 1 40 3,43
6	Socrates Bk C.39	L. Grant	151	Scrbro	1821	Griffiths	Lncestn	Lon. Lncestn	—	Æ 1 41
7	Soda Sp I. B.	J. Calder	51	Th'rso	1814	J. Trail	Thurso	Abn. Coastr	—	38
8	Soeblomsten Sr I. B.	A. Falck	111	Dnmk	1825	H. Kruuse	Nyb'rg	Lth. Nybr'g	—	Æ 1 40
9	Sofia Bg I. B.	Giacobbe	178 148	Mesina	1826	J. LaValle	Messna	Liv. Palmro Liv. Messina	—	Æ 1 41 5,13
10	Solanum Sr	W. Gibb	84	Kincar	1834	J. Ure	Dngw'll	Lth Dngw'll	8	A 1 41
1	Soli Deo Glo- ria Bk	C. Spiel	349	Dntzic	1841	F. Heyn	Dantzic	Bel. Liverpl	7	A 1 3
2	Solide Bk I. B.	Blomstrm	344	Jacobst	1841	Strombrg	Jacobstd	Lon.	5	A 1 41
3	— Bg C.39	J. Sunberg	157	Swedn	1839	Walstrom	Hdkswl	Cws. RioJan	5	A 1 39
4	Sollertia S s.401. B.	W. Rhan	467	G Clby	1838	Kentzele	G Crlby	Hul. Toulon	5	A 1 40
5	Solway Sw YM.42	Johnston Smith	284 300	Sndrld	1841 1842	E. Graham	Nwcastle London	Sld. Antiga Lon. Antigua	9	A 1 9



No.	Ships.	Masters.	Tons.	BUILD.		Owners.	Port belonging to.	Destined Voyage.	Classification	
				Where.	When.				No. Years first assigned.	Charter for Hull & S.
526	Solway Sp pt I. B.	Jardine	50	Grn'ck O. Ght & RP.	1835	Grnck DC	Grnock	Cly. Dumfrs	8 A 1	35
7	— Sw s. 42 C. 37	Simon J. Evans	183	Nwctl Drp. 42	1835	Watkins &	Wthavn B'maris	Lon. Antiga Bms. Liverpl	7 A 1	12 1/2
8	Somerset Sr C. Im. 39	C. G. Clift	103	Bristol len & strp.	1827	Clift & Co.	Drtmth Drt.	Lon Drtmth Rest. 39—	11 A 1	7 10 6
9	Somersetshire S s. & ptd. 39. C. 41	G Mottley	449	London n T Sds	1810	Chapman	London	Lon. HobT.	—	7 1/2 1
530	Somerville Sw I. B.	Somerville	244	Sndrld	1840	Somerville	Nwcastl	Sld. London	8 A 1	40
1	Sonne G I. B.	J. Holts	59	Hmbr'	1830	J. Holts	Hmbro	Abn Stmnss	—	38
2	Sons of Commerce Bk C. 41	Williams	366	Sndrld pt PP pl	1840	Mitchesn k Drp. 41	London	Lon. Sydney	7 A 1	2
3	Sophia Bg s. 28	L. Backer	161	Norwy F. & O.	1811	Backer & nw. T Sds & lrp. 28	Norway	Liv Bremen	— E	35
4	— Sr	J. Bellard	192	Queb'c BB. Hk & O.	1840	Bellard &	Watrfrd	Liv. Watrfrd	5 A 1	40
5	— Sr	Chalmers	99	Abrdn 89	1831	W Cann'n	Aberdn	Abn. Coastr	9 A 1	12 1/2
6	— Bg C. 41	W. Crum	186	Belfast	1841	Thompsn	Belfast	Bel. Liverpl	10 A 1	41
7	— S r. & s. 38 I. B.	Hagglund	484	Ulabrg 447 F.	1838	Granberg	Uleabg	Liv. Trieste	5 A 1	3
8	— Bk C. 40	S Johns C. 42	489	Quebe O. E. Hk & RP	1837	Murray & lrp. 42	Liverpl S. 5. 42—	Lon. Bmbay 5s Cont. 42—	5 A 1	2 8 44
9	— Sr I. B.	Levers	102	Bnstpl 93 n T Sds	1812	W. Harris Kl. & lrp. 37 n T Sds & Srprs 41	Fowey Srprs 41	Liv. Coaster	— A 1	41
540	— Sr C. 37	J Lenglois G. Spear	37	Grnsy pt F. plk	1837	De Putros len. & lrp. 42 A. Owen	Grnsey Tgmth Tgn.	Gns. Seville	8 A 1	11 8 1/2
1	— Bk r. & s. 37 C. Im. 37	Leslie	327	Prize 353 O. & P. n	1819	Stevenson w. 27, n T Sds & lrp. 34	Quebec s & lrp. 34	Lon. Liv. Quebec Drp. 37 wants repr	— E 1	40
2	— S r. & d. 36, C. 39 pt I. B.	M'Nair	537	Calcut T.	1819	M'Nair &	London	Lon.	—	39
3	— Sr YM. 40	HJ Payne Starke	162	Shmtn 145	1840	Sparke & c Starke & Co	Shmptn	Lon. Africa	12 A 1	3
4	— Bk C. 37	Pengelly nw. T Sds & Srprs 42	376	Chepst pt n. 36	1822	Green & C Drp & Srprs 37 pts	London n. & Srprs 38	Lon. Jamaic	— A 1	9 4 1/2
5	— Sr C. 41	W. Tope	75	Plymh 59 pt P. plk	1830	Daniels Srprs 41	London	Lon. Azores	— A 1	41
6	— Sr	Twaddell	72	Sthwld	1833	Chrstophr	Sthw'ld	Lon. Newry	10 A 1	34
7	— Bg I. B.	G. Wells	81	Lynn	1826	Clifton	Lynn	Yar London	—	39
8	— Christine Bg I. B.	G. Dade	187	Rostck	1824	Borgahet	Rostck	Liv. Elsinor	— A 1	41
9	— Dorothea Sr I. B.	Pust	154	Stettin	1828	Poll	Stettin	Lon. Stettin Abn. Stettin	— A 1	41
550	— Maria s.—	C. G. Hall	329	Wasa P.	1832	Gronberg	Wasa	Liv. Toulon	4	38

No.	Ships.	Masters.	Tons.	BUILD.		Owners.	Port belonging to.	Destined Voyage.	Classification.	
				Where.	When.				No. Years first assigned.	Character for Hull & Stores.
1	Sophia Maria Sr I. B.	M. Krön	107	Kiel	1837	Birch & Co	Kiel	Lon. Kiel	7 A 1	
2	Pate Bg C. 40	Harrison	166	Yrmth Srprs 40	1829	Filby & Co	London	Lon Sydney Cont. 39	10 A 1	E 1
3	Wells Sr C. 40	Gwyther	132	St. Clrs	1839	Wells & C.	Crmrth	Lon. C. de V. Liv. Leghorn	12 A 1	A 1
4	Sophie Bk s. 36 I. B.	Almgren	260	Geffle P.	1836	Elfbrink &	Geffle	Lon.	5	5, 43
5	Bk Bouic	181	Nantes	1824	Depechrs	Nantes	Gr. Marslls	—	E 1	
6	Sr Korft I. B.	121	Rostck		Heitman	Rostck	Lon. Rostck	—	E 1	
7	Sr T Moscow I. B.	170	Stettin	1830	F. Rahm	Stettin	Lon. Stettin	—		
8	Sorceress Bk Y. M. 40	D. Bryce	257	Sndrld 274	1839	Neill & Co	Grnock	Liv. Trinidad	9 A 1	Wrecked
9	Souris Bg I. B.	Maxwell	176	P. E. Isl BB. Hk & P.	1839	F. Ritchie	Belfast	Bel. Quebec	4 A 1	
10	Souter Johnny Bk	T. Little	332	Sndrld 382	1840	Fisher & S.	Liverpl'	Liv. Mntreal	9 A 1	
1	Stm pt I. B.	T. Train	37	Nwestl Cl.	1836	Petley & C	London	Nwc. Londn	7 A 1	
2	South Durham Bg I. B.	J. Miller	235	Stcktn	1835	S Dur & N Yk Sh. Co.	Stckton	Npt. NYork	7 A 1	E 1
3	Stockton Bg C. 43	Ramsay Hitchens	287	Stcktn 305	1839	N. Yrk & S. Dur. Sh. Co.	Stckton London	Stk. Petersbg Liv. Sydney	9 A 1	A 1
4	Southampton S Y. M. 44	W. Bowen	971	Londn	1841	Wigrams	London	Lon Calcuta	12 A 1	A 1
5	Supplement Bg C. 40	WC Riley	217	Shmtn Srprs 36	1829	Chodwick	London	Lon. Cadiz Cont. 41	12 A 1	Wrecked
6	Southesk Sr	J. Greig	135	Mnt'rs 152 len. 38	1831	Lindsay	Mntr'se	Mtr. Riga	7 E 1	E 1
7	Sovereign Sr pt I. B.	Beckwith	110	P. E. Isl BB & P	1825	Jarvis & C.	Colchst	Liv. Coaster	—	E 1
8	Bk pts. 34 C. 37	Campbell	243	Dmbtn	1834	Campbell	Grenck	Cly. Sydney	11 A 1	
9	Sr pt I. B.	Ferguson	107	Arbrth 104	1829	Ferguson	Arbr'th	Dun. Baltic Mtr. Riga	8 E 1	E 1
10	Sk pt I. B.	G. Finey	52	Wymh 35 len. & nd. 31, Sr prs 36	1817	Olliver & C	P'tsmth	Pts. Jersey	—	
1	Sw I. B.	W. Mason	146	N. Sco. 123 BB. Hk RP & J.	1838	Harrison	London	Lon. Adra	4 A 1	E 1
2	Bk r. & s. 37 C. 40	T. Pike	399	Hull nw. & TS	1814	J. Somes	London	Lon.	—	E 1
3	Sw I. B.	Stevensn G. Jeffrey	260	Sndrld 272	1838	Linskill &	Nwcastl	Sld. London Shl. London	7 A 1	
4	Sr C. 39	Terringt'n	82	Dover Srprs 37	1822	Terringt'n	London	Lon. C. G. H.	—	E 1
5	Bg I. B.	J. Tindale	215	Wh'tby 216	1839	J. Tindale	Whitby	Wtb. Baltic	8 A 1	



No.	Ships.	Masters.	Tons.	BUILD.		Owners.	Port belonging to.	Destined Voyage.	Classification	
				Where.	When.				No. Years first assigned.	Charter for Hull & S.
576	Sovereign Bk ptr.pts.&YM.35	Wharton	426	Whtby	1819	H.Chilton	Whitby	Lon. Quebe	—	E 1
7	Spankaway Bn I.B.	O'Neill	74	ND.34N BB&Y P.	T Sds 1839	& Srprs36 T O'Brien	Dngrvn	Ygh Ptsmth	4	A 1
8	Sparrow Sr I.B.	J. Gibons	83	Livrp'l	1830	MiningCo	Dublin	Dub. Coastr	—	Æ 1
9	Spartan S r.&C.42	Boutch'rd	364	Chepst w.&Tsd	1825	Godwin &	London	Lon Sydney	—	Æ 1
580	— C.40	C'irncross	181	Kincar	1839	A. Spittle	Kncrdn	Liv. Mntral	9	A 1
1	— C.41	HMiller Shapcott	142	Wtrfrd	1834	Strangmn Brooking & C	Watfrd London	Wtf. Maurit Ply. Cadiz	12	A 1
2	— YM.43C&ptr.39	Bk J. Tarbet Barclay	269	Grn'ck	1839	Thom & C. Thom. o. &	Grnock London	Lon. Jamaica Lon. Winds	8	A 1
3	Specimen Sk pt I.B.	Hannafrd	74	S'lomb	1840	Hannafrd	Drtmth	Drt. London	12	A 1
4	Spec I.B.	Marshall	149	P.E Isl	1840	Capt & Co.	Bidefrd	Bid. P.E. Isl.	4	A 1
5	Speck Sp I.B.	RJohnson	23	Sndrld	1820	J. Black	NShilds	Shl. Coaster	—	Æ 1
6	— Bg I.B.	HStewart Sullivan	122	N Brns	1837	HStewart	Belfast	Bel. Malta Bel. Cronsttd	4	Æ 1
7	Speculant G I.B.	Glaewe	128	Prusia	1820	Graedner	Grfswld	Lon. Baltic	—	Æ 1
8	Speculator Sk I.B.	Hadgraft	35	Cowes	1809	R. Page	Ipswich	Ips.	—	E 1
9	— I.B.	Sr L. James	76	Abryst	1804	James & C	Milford	Mil. Coaster	—	E 1
590	— I.B.	Bg B. Lakey	136	Sndrld	1787	B. Lakey	Lynn	Lyn Scotlnd	—	E 1
1	— I.B.	Sr R. Moore	97	Grns'y	1838	Renouf &	Grnsey	Gns London	7	A 1
2	— C.36	Bg J. Munns	129	Gaspe	1828	Street	Sydney	Lon. Sydney	—	Æ 1
3	See Supplement	Bk J. Pope	271	P.E Isl	1827	Rowe & Co	London	Glr.	—	Æ 1
4	Speed Bk r.&YM.42	Whlwrght	245	Isl Mn	1842	Capt. & Co	Wthavn	Liv. Bayres Liv. Valpraso	7	A 1
5	Speedwell Sr I.B.	W. Adams W. Vincent	64	Torqy	1803	Cole & Co.	Drtmth	Drt. Liverpl Drt. Coaster	—	A 1
6	— I.B.	Sr J. Burt	84	Fowey	1840	Cornell &	Fowey	Ply. Coaster	10	A 1
7	— I.B.	Sk D. Felix	51	N. Quy	1804	Felix & Co	Abryst	Crk. Coaster	—	Æ 1
8	— I.B.	Sk RRoberts	50	Pwhly	1800	Roberts &	B'maris	Cff. Dublin	—	E 1
9	— I.B.	Sk Richmnd	71	Brnhm	1839	Richmnd	Maldon	Ips. Coaster	5	A 1
600	— I.B.	Sp Wardell	75	Hull	1835	E. Gibson	Hull	Hul. Dnkrk	7	A 1

Ships.	Masters.	Tons.	BUILD.		Owners.	Port belonging to.	Destined Voyage.	Classification.	
			Where.	When.				No. Years first assigned.	Character for Hull & Stores.
1 Speedy Sr f.&C.39 L.B.	J. Adams	115	N.Scot	1834	J. Adams	London	Lon.StHeln	4	Æ 1
2 — Sr	Bally	99	Halifx	1839	P.Drp. 39 Copinger	Cork	S S.39—3Yrs. Lon. Spain	4	Æ 1
3 — Sk	Wall	41	Drtnh	1803	T. Wall	St. Ives	St. I. Cork	—	Æ 1
4 — Sr	G. Wilson	73	Prize		G. Wilson	Dmfries	Liv. Sligo	—	Æ 1
5 — Packet Sr	G.Sloan	64	NK136	ND.	lrp.40 Capt.&Co	Krk	dbt Liv.Coaster	40	5,43
6 Spence Bk	T. Lucas	82	Cowes	1808	Marett&c	Jersey	Jer.London	—	Æ 1
7 Spencer S	J. Auld	323	Mkw m	1828	Gray&Co.	Gren'ck	Cly. Barbds	—	Æ 1
8 — Bg	J. Birkett	370	Quebc	1838	Murray &	Liverpl'	Liv. Batavia	5	Æ 1
9 Spermaceti Bk	J. Spencer	222	Wrktn	1829	Spencer &	Wrkgtn	Liv. CGH.	7	Æ 1
10 Spey Bg	E. Moon	411	N Brns	1834	Nichols &	Plym'th	Ply. Quebec	3	Æ 1
1 Spheriod Bg	J. Stowe	270	Brmda	1826	J. Watson	Wthavn	Whn.Coastr	—	Æ 1
2 Sphynx Sr	J. Dobson	139	Grnth	1826	J. Watson	Wthavn	Whn.Coastr	—	Æ 1
3 Spinks Bg	J. Stowe	270	Brmda	1826	Stowe	London	Lon. St. Vin.	9	Æ 1
4 Spinster Bg	Baillie	124	Livrpl'	1839	Wood&C.	Liverpl'	Liv. Gibratr	12	Æ 1
5 Splendid Sr	Conniber	122	Livrpl'	1839	Wood&C.	Liverpl'	Liv. Gibratr	12	Æ 1
6 — Sr	J. Barron	88	Frrypt	1815	Barron &c	Dundee	Dun. Londn	—	Æ 1
7 — Bn	Colghoun	161	Grn'ck	1830	Martin&c	Gr'nock	Cly Jamaica	10	Æ 1
8 Sportsman Sr	McLean	161	Grn'ck	1830	Martin&c	Gr'nock	Cly Jamaica	10	Æ 1
9 Spray Sw	R. Dishon	127	Dysart	1838	OldSh Co.	Strmns	Liv.	8	Æ 1
10 Sprightly Bg	A. Owen	111	Pwhly	1839	Owen & C.	Pwhely	Bms. Ncastl	12	Æ 1
1 — Sr	Waterson	125	Belfast	1836	Steen&Co	Belfast	Bel. Archgl	5	Æ 1
2 — Sp	D. Main	161	Abrdn	1831	Lumsden	Aberdn	Abn Riga	9	Æ 1
3 — Sp	Peveryley	262	Sndrlnd	1839	Hutchnsn	Sndrlnd	Sld. London	8	Æ 1
4 Spring Bg	Livingst'n	106	Kincar	1812	Capt.&Co	London	Lon.	—	Æ 1
5 — Sr	J. Newton	89	Ipsw'h	1817	Newton &	London	Liv. St. Mich	—	Æ 1
6 — Sp	H. Jeffery	88	Berwk	1813	Footner	London	Lon. Cadiz	—	Æ 1
7 — Sp	B. Quint'n	49	P'dstw	1830	Capt.&Co	Padst'w	Exr.Coaster	8	Æ 1
8 Spring Sr	Richards	33	Whby	1807	J. Lucas	London	Nwc. Londn	—	Æ 1
9 — Sw	W. Barber	90	Whby	1807	J. Lucas	London	Nwc. Londn	—	Æ 1
10 — Sw	Thomson	76	Sndrlnd	1839	Wilkinson	Sndrlnd	Sld. London	7	Æ 1
11 — Sw	Chambers	218	Sndrlnd	1839	Wilkinson	Sndrlnd	Sld. London	7	Æ 1



S

No.	Ships.	Masters.	Tons.	BUILD.		Owners.	Port belonging to.	Destined Voyage.	Classification	
				Where.	When.				No. Years first assigned,	Charter for Hulls & S.
626	Spring Bk	M. Clair	271	Prize		G. Palmer	Yarmth	Yar.	—	Æ 1
	d.—I.B.			nd. & lrp	34 Srps	rs40				4
7	— Sr	Day	107	Nrwch	1829	Barker & c	Yarmth	Yar.	10	Æ 1
	I.B.									41
8	— Sr	Edmonds	105	Wrktn	1839	Falcon & C	Wrkgtn	Wrk. Coastr	4	A 1
	I.B.		101	O.Bh. & E.						39
9	— Sw	Eilley	221	Sndrld	1840	Thomps'n	Sndrld	Sld. Holland	7	A 1
	I.B.		213							40
630	— Bk	Fortune	267	Sndrld	1815	Snowdon	SSHilds	Nwc. Baltic	—	Æ 1
	d.pt31pt42I.B.			269 nd. TSds & lrp.	36 Srps	rs42				3
1	— Sr	R Louden	64	Chlstn	1839	J. Louden	Lmklns	Lth. Rouen	6	A 1
	I.B.									39
2	— Sw	W. Wales	260	Sndrld	1838	Hoggett &	Nwcstle	Liv. Petersbg	6	A 1
	I.B.	W. Mures	275	PP. TS ds	Srps43			Cly. Petersbg		39
3	— Flower Bg	J. Symons	225	Sndrld	1825	Avery & C	Padst'w	Exr. N. Amr	—	Æ 1
				ptnd. & lrp.	41					1
4	Springhill Bk	J. Auld	348	N Brns	1826	E. Auld & Irvine	Cly. Quebec	S. S. 43—4 Yrs	—	E 1
	s.43 s.55	McLintick		BB.S&H	Hk	Srps38&39	St. John			39
5	Springfield Bk	D. Roy	468	N Brns	1840	Hunter & Alloa	Cly. Savan.		4	A 1
	ptI.B.		547	BB.S&H				Liv. Demrara		9
6	Spruce Bn	T. Austre	145	N Brns	1835	Cardukes	Belfast	Bel. Marslls	4	Æ 1
	I.B.			HkBB. & F.	Srps37			S. S. 40—4 Yrs		40
7	Spy Sr	W Burrell	150	P.E. Isl	1836	Westropp	Limrick	Lon Limreck	4	
	I.B.			BB & Y.P.						39
8	— Sr	Farrant	193	Shrh m	1837	Ogilby & c	London	Lon. Malta	12	A 1
	YM.41									2
9	Spy Sr	T. Vibert	170	Jersey	1841	Deslands	Jersey	Jer. M. Vido	9	A 1
	C.41									41
640	Squid Sp	A Fulart'n	53	Tgnmh	1796	Fularton	Irvine	Sli. Glasgow	—	E 1
	I.B.			O. & P.						35
1	Squire Sp	J. Rowley	61	Nrwch	1831	J. Rowley	Yarmth	Yar.	—	Æ 1
	I.B.	King	56	pt nd. & Srps	40	D. King		Yar. Nwcastie		7
2	Squirrel Sp	J. Harford	132	Pictou	1836	Stokill & C	Whitby	Wtb. Collier	4	Æ 1
	I.B.			BB & H k. pt F plk	Srps40					40
3	Stad Almelo	Schopp'rs	87	Svolle	1840	Van Reas	Svolle	Hul. Svolle	6	A 1
	I.B.									41
4	— Enschede	A. Boer	76	Blkpel	1840	Van Reas	Svolle	Hul. Svolle	6	A 1
	Koff I.B.									40
5	— Goor G	O. Bakker	109	Zwolle	1841	Van Reas	Zwolle	Hul. Zwolle	6	A 1
	I.B.									3
6	Stadt Cammin Bg	F. Miller	152	Stettin	1837	Greber	Stettin	Lon. Stettin	7	A 1
	I.B.									39
7	Staffette S	Zimermn	237	Konigs	1800	Daly	Kon'gs	Liv. Pillau	—	
	I.B.			lrp. 33						39
8	Stafford Bg	W. Cole	180	Sndrld	1824	Turpin	Harwch	Ips. Nwcastl	—	E 1
	I.B.		137							41
9	Stag Sr	Prideau	48	Fm'th	1824	Ellis & Co	Scilly	Lon Coaster	—	
	I.B.			nd. & Sr	pr37					39
650	Staindrop Sw	J. Walker	245	Sndrld	1828	Wilson & c	Sndrld	Sld. Cronsd t	—	Æ 1
	I.B.			Srps 36 & 43				Sld.		40

490

Ships.	Masters.	Tons.	BUILD.		Owners.	Port belonging to.	Destined Voyage.	Classification.	
			Where.	When.				No. Years first assigned.	Character for Hull & Stores.
1 Stakesby Bk r.&s.35	Goble Wood	438	Whtby	1814	Chapman	London	Lon. Quebc Lon.R.deLoo	— E 1	6
2 Stamboul Sr C.41	C. Sloman	158	Yrmth	1838	Palmer &	Yarm'th	Liv.Beyrou Liv.Constnople	12 A 1	41 3,43
3 Stamfordham Sw ptI.B.	M. Heron	236	Sndrld	1831	S. Skee	S Shields	Shl. Amer. Shl.London	7	E 1 3,43
4 Stamper Bg pts.41	T. Scurr	190	Wrktn	1809	Scurr&Co	Marypt	Mpt. Quebc	— E 1	41
5 Standard Sw I.B.	Thomps'n	236	Sndrld	1840	Surtees &	Sndrld	Sld.Petrsg	7 A 1	40
6 — Bk YM.43	Fawcett	306	Hrgtn	1830	Booker&c	Liverp'l	Liv.Demrar Rest.40—	— A 1	A 1 6 41 2,43
7 Yanderings Bg YM.41	J. Batty	248	Selby	1840	Stndering	Goole	Lon.Sydney	12 A 1	12 44
8 Stanley Bg C.40	W. Owen Williams	152	Hlyhd	1835	W. Owen	Holyhd	Bms.Liv'rp'l Brs.Naples	9 A 1	10 85
9 Stansfield Sr I.B.	T.Johnson	90	Sndrld	1827	T.Johnson	Sndrld	Bwk.	— E 1	40
10 Stanton Bg ptI.B.	Pottage	158	Thorn	1811	Un'n Sh C	Stocktn	Cff. London	— E 1	41
1 Stantons Bg ptI.B.	E. Casely	158	Selby	1832	Padley	Goole	GooPetrsg	8 E 1	41
2 Stapler Bg I.B.	Bramham	164	Rmsgt	1823	J. Brown	London	Lon.Hmbro	— E 1	41
3 Star Sr I.B.	Atkinson	176	Sndrld	1837	Ord & Co	Sndrld	Sld. Coaster	7 A 1	38
4 — Bg C.39	W. Bee	182	Wthvn	1839	Capt.&Co	Wthavn	Whn.Livrpl	11 A 1	39
5 — Bg I.B.	T. Bishop	79	Bidfrd	1824	Capt.&Co	Bidefrd	Bid. Coaster	— E 1	2
6 — Sk ptI.B.	T. Cavate	29	Grnsey	1842	Stonelake	Grnsey	Gns. Jersey	7 A 2	2
7 — Sw I.B.	J. Clark	150	Sndrld	1835	Going & C	Dover	Stk. Dover Sld.Coaster	6 A 1	2 3 5,43
8 — Sr I.B.	J. Doyle	78	Milfrd	1833	O'Connor	Wexfrd	Liv.Watrfrd	10 A 1	40
9 — Sw r.&C.40	R. Innes	163	Dysart	1840	Workman	Belfast	Lth. Lon.	9 A 1	5 40
70 — Sr I.B.	J. Johnson	111	Yrmth	1839	Johnson &	Yarmth	Liv. Coaster	12 A 1	1
1 — Sr C.39	H. Martin	59	Plymh	1836	Banks & C	Plymh	Liv.	7 A 1	41
2 — Bg I.B.	W. Porritt	246	Whtby	1827	Cavalier &	Whitby	Wtb.	— A 1	1
3 — Bg C.lm.39	J. Seller	136	Petrhd	1834	Law & Co	Peterhd	Pet. Archgl	9 A 1	41
4 — Bg C.39	A. Weeks	120	Sndrld	1832	Jackson &	Glasg'w	Lon. Meditr	9	39
75 — of the West Sr C.40	E. Ayles	134	Wymh	1840	Ayles & Co	Weymh	Wey.Nfland	12 A 1	40



No.	Ships.	Masters.	Tons.	BUILD.		Owners.	Port belonging to.	Destined Voyage.	Classification	
				Where.	When.				No. Years first assigned.	Charter for Hull & S.
676	Star of the West <del>Star</del> Sr	WBrodrik	150	Plymh Drp.40	1835	W. Harris	Plymth	Ply. Quebec <del>Ply.</del> Lon. Demarara	9 A 1	8 4
7	<del>C. 40 over pt. I. B.</del> Starbuck Sr	YM. 12 Hammet	106	Milfrd	1840	Capt. & Co	Swntsea	Mil.	12 A 1	40
8	Stately Sr	Stevenson Dagleish	152 131	M'ntrs n TSds	1815	Wilson & c	Berwck	Bwk. Bwk. London	— A 1	12 4
9	Statesman S F. & YM. 42	J. Quiller	345	Livrp'l trp. 38	1829	Capt. & Co	Liverp'l	Liv. Rest. 38—	10 A 1	6 4
680	Statira S F. & C. 37	Hood	357	Bristol trp. pt. 37	1828	Morrice	London	Lon. Jamaica Rest. 37—	10 A 1	7 41
1	— Sr	T. Pearce	97	Nwprt	1839	Hughes &	Nwport	Npt. Coastr	11 A 1	11 30
YM. 12 over pt. I. B.		Williams	77					Npt. Malaga		
2	Steadfast Bk C. 39	FSimpson	178	Bristol	1839	Callender	Bristol	Lon. C. G. H.	12 A 1	1
3	— Sr	Smith	111	Yrmth Drp. 40	1830	Capt. & Co & Srprs 41	Yarmth London	Lon. Rotrdun Cont. 39—	9 A 1	3 10 3
4	— S	Tullock	454	Bristol	1807	LTullock	Poole	Brs. Quebec Poo.	— A 1	40
F. C. & pts. 13	pts. 8 & C. 35	J. Adams		nd. & Srprs 35	nd. & lrp. 43					
5	Stefanino Pol C. 39	Danlovch	283	Venice	1831	Vuietich	Trieste	Lon Constpl	—	39
6	Stella Sw	T. Parke	241	Nwcastl lrp. 34	1814	Cruddas	Nwcastle	Nwc. Londn	— E 1	34
7	Stentor S F. S. & C. 41	A. Smith	384	Sndrld Srprs 41	1814	Hull S. Co	Hull	Lon. 38 Drp & Srprs	— E 1	40
8	Stephen Sw d. 30 I. B.	GHenzell	339	Pictou BBPO	1824	S. Lowrey	Nwcastle	Nwc. Pictou S. S. 42—4 Yrs	— E 1	3
9	— Sw	PThursb'	302	Tyne pt nd. 29	1804	T. Wright	Nwcastle	Liv. Quebec	— E 1	34
690	— Baldwin S F. & YM. 41	Gladden	635	N. Jrsy	1840	Baldwin	Philad.	Liv. Philad.	7 A 2	41
1	— Knight Sr I. B.	WWright	82	Bristol alm. rb. p	1813	Taylor & C	Plym'th	Ply. Coaster	— E 1	40
2	— Watson Sw I. B.	R. Greave	235	Sndrld	1838	Watson &	Sndrldn	Sld. London	8 A 1	38
3	— Wright Sw g. 40	Bache C. Bell	317	Nwcastl len. 32 nd. & Srprs 13	1822	Roache &	Bristol	Brs. Nwc.	— E 1	41
4	Sterling Bg C. 34	Husband	156	Brdltn Drp. 42	1824	Harrison	Scarbro	Stk. London	— E 1	4
5	— S YM. 40	Forster	358	Bristol	1831	Stanes & C	London	Lon.	11 A 1	40
6	Stettin Packet Sr	I. B. Steffen	104	Stettin	1836	Wiedner	Stettin	Lon. Stettin	7 A 1	4
7	Stevens Sw	L. Cooper	169	Sndrld	1839	Stevens &	Wisbch	Sld. Wisbch	11 A 1	39
8	Stewart Sr	JChignell	58	Mryp't Drp. 39	1829	H Stewart	Belfast	Bel. France	7 A 1	41
9	Stewarts Bg YM. 41 pt. I. B.	Fisher	215	N. Sco. BB & S	1840	Fairfield	Liverp'l	Liv. Pnmbc. Liv. Para	4 A 1	41
700	Stillman Bg YM. 42	A Murray	212	N. Sco. BB. S. YP & PP.	1841	Wlkinshw	Gl'sgow	Cly. N. York	4 A 1	3

Ships.	Masters.	Tons.	BUILD.		Owners.	Port belonging to.	Destined Voyage.	Classification.	
			Where.	When.				No. Years first assigned.	Character for Hull & Stores.
1 Stirling Bk	R. Cooper	324	N.Sco.	1840	M'Gavin	Dundee	Dun.	4	A 1
		369	BB.OS	&P.					1
2—Hill Sr	M'Ruvie	54	Frsrbg	1819	G. Martin	Dysart	Lth.Coaster	—	Æ 1
	I.B.		O.&E.	K136	Srprs39	Drp 40			40
3 Stirlingshire	Davidson	581	C'nada	1841	Glen&Co.	Liverp'l	Liv. Bmbay	4	A 1
	Bk F.Y.M.&pts.	42	640	BB.SH	&P.				5
4 — Sw	Sinclair	237	Sndrld	1832	Hardie&c	Leith	Lth. Baltic	9	A 1 A 1
	C.42	226	Srprs 41	Drp.43			Cont.41—	3	4 4.43
5 Stockton Bg	J.Jackson	72	Whtry	1807	Plummer	Scarbro	Ser. Collier	—	E 1
			lrp.36,	Srprs 42					5
6 — Sw	Woodc'ck	210	Stcktn	1835	Stk.G.S.C	Stocktn	Stk. Cuba	9	A 1
	C.41								41
7—Packet Bg	W.Stoker	178	Stcktn	1839	MchtShC	Stocktn	Stk.London	11	A 1
	pt.I.B.	155							41
8 Stokesley Sw	Fishwick	261	Sndrld	1840	Page&Co	Stocktn	Stk.London	8	A 1
		277							41
9 Stolp Bk	Reetzke	347	Dantz.	1839	C. Fritze	Stolp	Lon. Dantz	7	A
	I.B.								40
10 Stonehouse Sr	Wyatt	93	Plymh	1829	SDev.SC	Plymh	Lon. Plymh	10	A 1 Æ 1
		78	Drp.34	nd. & Srprs39			Cont.39—	3	40
1 Storfurst Con-	C. Wulf	286	Frksm	1838	C. Bruun	Frdksm	Liv. Elsinor	5	A 1
stantin Bk s.38	I.B.		F.						38
2 Storfursten	J. Palen	123	Lonnd	1836	Stm. Co.	Abo	Lon. Abo	8	A 1
	Stm C.40		Drp.40						40
3 Storm King	Gillies	303	Sndrld	1839	Rowlinsn	Liverp'l	Liv. Jamaca	8	A 1
	Bk C.39	334							40
4 Stormont Sk	Cormack	65	Dndee	1827	Capt.&Co	Wick	Lth. Wick	—	Æ 1 Æ 1
	I.B.	51	O.&Lh.	nd. w. TSds & lrp. 39					7 41 2.43
5 — S	J.Isbester	292	Sndrld	1833	A. Russell	Shields	Shl.	8	Æ 1 LOST
	C.38		Drp. 36	&38 nd & Srprs40					40
6 Storms Sw	J. Storms	225	Shilds	1840	J. Storms	S Shilds	Shl. London	3	A 1
	I.B.		OLhRP	&E.					41
7 Stour Sr	R. Atkins	81	Ipsw'h	1837	Tovell&C.	Hrwch	Liv. Dordt	5	A 1 Æ 1
	Y.M.42over I.B.		O.&E.	nd. w. & Srprs43	Taylor & Ips. Co		Coastr Cont. 12—	2	41 5.41
8 Stourbridge	J. Smith	90	Hull	1840	Williamsn	Hull	Hul.Ncastle	10	A 1
	Sr I.B.	81							40
9 Strabane S	J. Bowen	561	N Brns	1837	J.Fleming	Glasgw	Cly. Bomby	4	Æ 1
	Y.M.&pts.40	42	WOBBS	& H.P.P.TSds			Lon.		12 40
20 Straela Sr	H. Friede	100	Liebau	1841	Clayhill &	Revel	Dun Mesina	7	A 1
	I.B.								1
1 Strahl Bg	Ehmke	171	Stettin	1837	Weidner	Stettin	Brs. Stettin	7	A 1
	I.B.								40
2 Stralsund Stm	Burmeistr	68	Nwctl	1841	Burmeistr	Strals'd	Nwc. Strlsd	7	A 2
	C.Im.41	43		1825					41
3 Stranger Sr	D. Dowse	88	Boston	1821	Dowse&C	Boston	Stk. Boston	—	Æ 1 Æ 1
	I.B.		len.31 D	rp.39	Drp.43				41 2.43
4 — Sw	Somrville	239	Sndrld	1840	Somrville	Nwcastl	Sld. London	8	A 1
	I.B.	244							41
25 Strangford Sr	B. Baird	61	Stngfd	1839	Carr&Co.	Belfast	Lon.Gloster	6	A 1
	I.B. P.Quin		O&P.				Liv.Coaster		11 41



No.	Ships.	Masters.	Tons.	BUILD.		Owners.	Port belonging to.	Destined Voyage.	Classification	
				Where.	When.				No. Years first assigned.	Character for Hull & S.
726	Stratford Bk F.&S.40C.42	Haslip	394	Cowes	1832	H&JBlyth	London	Lon Maurits	11	A 1
7	Stratheden S C.42 & C.40	J. Wolfe	429	Yrmth Drp.42	1834	Lewis&C.	London	Lon Sydney	12	A 1
8	Strathfieldsay Bk r.&YM.pt3	Spence	476	Chepst Srprs 41	1829	T. Ward	London	Lon Sydney Cont.39—	10	A 1
9	Strathmore Bg s.41	Williams	198	PtGlsg nK137	1826	Evans&C.	Pwhlly	Fal. Leghrn Lon. Quebec	9	A 1
730	Streanshall Stm I.B.	J. Ellwood	45	Whby ptRPplk	1836	Simpson&	Whitby	Wtb.	7	A 1
1	Streatlam Castle Bg d.38	WCck'rill	236	Sndrld nd. Tsd	1819	Laing&C.	NShlds	Shl. London	—	A 1
2	— Sw I.B.	Hudson	238	Sndrld 222 PPTsd	1837	S. Dur & N	Stocktn	Stk. Marslls	7	A 1
3	Struggler Sr	J. Watson	106	Abrdn	1827	Proudfoot	Sundrld	Sld. Coaster	—	A 1
4	Success Sr I.B.	Dreanan McNally	99	Nwctsl nw. Tsd	1831	J&RPotts	Belfast	Liv. Coaster Bel. Coaster	9	A 1
5	— S C.41	J. Nelson	308	Livrp'l pt Glt & Morr	1841	J. Girvan	Liverp'l	Liv. Demra Lon. Demrara	12	A 1
6	— Bg d.33I.B.	C Pearson	209	Scribro ptPplk	1784	Pearsons	SShi'lds	Nwc. Londn	—	A 1
7	— K I.B.	R. Rusker	88	Rchstr O. & E.	1768		Ipswich	Ips. Nwcastl	—	I. 1
8	— G I.B.	Schmeers	129	Stettin nd. & lrp 40	1815	F. Heyn	Dantzic	Bel. Baltic	—	A 1
9	— Sr I.B.	T. Tadd	83	Fowey	1834	Carnall	Fowey	Cff. Coaster	9	A 1
740	— Bg	Thomps'n	134	Wrktn ptRPplk	1834	Capt. & Co	Wthavn	Whn. Costr	7	A 1
1	— Sr I.B.	Wiseman	61	Down 52 RP B.	1799	J Gardner	Belfast	Bel. Coaster	—	A 1
2	Suffolk Bk F.s.&C.33	R. Day	339	Shi'lds nd.29 n	1795	Wilson	Whitby	Lon. Baltic	—	E 1
3	— Bg I.B.	J. Palmer	74	Sthwld Srprs 40	1819	Palmer&c	Sthw'ld	Lyn. Nwctsl	—	A 1
4	— Hero I.B.	E. Adams	97	Wdbg 79	1839	Amos&C.	Wdbrge	Liv. London Liv. Coaster	10	A 1
5	Suir Bk I.B.	T. Bellord	430	Quebc lrp.43	1837	White&C.	Watfrfd	Wtf. Quebc	5	A 1
6	Sulby Sw F.s.&C.33	Newby Lama.	181	Ramsy pt P. plk	1839	Hadfield	Liverp'l	Liv. Brazils	7	A 1
7	Sultan Sr C.39overpt.I.B.	G. Barron	91	Plymh 65	1835	J. Gent	Plymth	Ply. Medit. Lon. Ply. Azores	11	A 1
8	— Bk C.39	J. Poole	287	Sndrld 327	1837	Hendersn	Glasg'w	Lon.	9	A 1
9	— Sr	J. Read	127	I. Wht. len.29, n	1825	L&WSHA	London	Lon. Watfrfd	12	A 1
750	— Bk	Robinson	353	Hull 416	1841	ECoulson	Hull	Hul London	12	A 1

494

Ships.	Masters.	Tons.	BUILD.		Owners.	Port belonging to.	Destined Voyage.	Classification.				
			Where.	When.				No. Years first assigned.	Character for Hull & Stores.			
1 Sultana	Sr Asplet	170	Jersey	1840	Romeril &	Jersey	Liv. Medit.	8	A	1	A	1
	YM.40 Bn	152	pt RP.	plk			Lon. Constnople	4	1		3, 13	
2 —	W Breben	151	Wells	1840	Robinson	London	Lon. Alg Bay	11	A	1		
	YM.40 Sr	200	P.E. Isl	1839	J. Murray	Dundee	Lon. Havan.	4	A	1		
	YM.40 Sw	199	BBJS.	& Hk	Srprs 42			5				
4 —	J. Rogers	181	Yrmth	1833	J. Palmer	Yarmth	Yar.	10	A	1	A	1
	YM.43 C.37						Cont. 43	3		39	3, 13	
5 —	S Sampson	349	Whthby	1837	H Barrick	Whitby	Lon.	10	A	1		
		374						40				
6 —	Sr R. Scott	121	Ipswh	1830	Scott & Co	Ptsmth	Lon. NSWIs	10	A	1		
	YM.41		trp. 41				Rest. 41	7		41		
7 — & Selina	Bn M'Laren	125	B'rkng	1840	Robinson	London	Liv. Rio Jan	12	A	1		
	YM.41	122						41				
8 Sumatra	S C. Duncan	325	Scrbro	1840	Tindall's	Scarbro	Lon. Ceylon	11	A	1		
	YM.40	353						40				
9 —	Bk J. Harvey	193	Poole	1834	T Morgan	London	Lon.	11	A	1		
	C.37		Srprs 37					39				
10 Sun	Sw T. Lewer	242	Sndrld	1840	Thompsn	Sndrldnd	Sld. London	7	A	1		
	I.B.	241						40				
1 Sunbeam	Sw C. Levison	225	Sndrld	1838	Hpl & Dm.	Hartlpl	Hpl London	7	A	1		
	I.B.	215			Com. Sh Co			41				
2 —	Bg C. Walker	193	Whthby	1839	Schofield	Whitby	Wtb. Baltic	8	A	1		
	I.B.	193						39				
3 —	Bg W. Wats'n	266	Stcktn	1839	N. Yk. & S.	Stocktn	Lon. Cuba	11	A	1		
	C.40				Dur. Sh. Co			41				
4 Sunflower	Bk Forrest	323	N. Sco.	1840	Higgin & c	Liverp'l	Liv. Bahia	4	A	1		
	YM.41	341	BB. S & P.					41				
5 Suomi	S C. M. Ek	492	Finlnd	1839	J. Lang	Brhstdt	Sld. Odessa	5	A	1		
	F. & S. 39 I. B.	513	RP & F.					1				
6 Superb	Sr Anderson	166	Bridpt	1816	Lon & EC	Leith	Lth London	—	Æ	1		
		123	ptnd. &	Srprs 38	Srprs 41			41				
7 —	Bg W. Barter	129	Poole	1825	Cox & Co.	Poole	Poo. Nfndld	—	Æ	1		
	C.37							40				
8 —	Bk C. Beck	287	Pillau	1806	Laubngr &	Konsbg	Dun. Memel	—				
			ptnd. 32	lrp. 38				38				
9 —	Sr W. Fyfe	82	Alloa	1821	M'Lean	Glasg'w	Bel. Coaster	—				
	I.B.		n Kl & Sr	prsr 33	Srprs 39			39				
70 —	Sr J. Harvey	61	Shmtn	1832	Webb & Ss	Llanely	Lly. Ireland	10	A	1	Æ	1
	I.B.	49						40				
1 —	Bn Huelin	86	Gaspe	1830	Simon & C	Jersey	Jer.	—				
	C.35	70	BB & J	RP.	TSds			38				
2 —	Bn W. Keith	199	Mntrs	1840	Webster	M'ntrse	Mtr. Riga	8	A	1		
		186						41				
3 —	S Newland	354	Leith	1832	Claypole	Liverp'l	Liv. Jamaic.	—	A	1		
	C.42 C.39		pt PP. p	lkrp. 39		Lon. Bombay	Rest. 39	6	10	30		
4 —	Bk Shannon	599	Mrimc	1837	Stewart &	Gren'ck	Cly. Demra	4				
	C. & pts. 38	635	BB. Hk	S & P	Srprs 38			38				
75 —	Bk D Stewart	262	Dndee	1833	Stewart	Dundee	Dun. Malta	7	A	1	Æ	1
	PH. & C.40		Srprs 40				Cont. 40	2		40		



## S

No.	Ships.	Masters.	Tons.	BUILD.		Owners.	Port belonging to.	Destined Voyage.	Classifica	Char
				Where.	When.					
776	Superb Bk	Wilson	278	Sndrld	1835	Marryat&	London	Lon Trind'd	10	A 1
	C.41	Merritt						Lon.StVinet		6 4
7	Sw	P. Wood	246	Sndrld	1840	H.Panton	Sndrld	Sld. London	6	A 1
	I. B.		251							40
8	Bn	T. Wood	124	Dysart	1838	Str. Sh. Co	Strmnss	Lth. Ireland	7	A 1
			108							38
9	Sk	J. Yeo	59	Bnstpl	1841	Harris&C	Brnstpl	Bid. Bristol	11	A 1
	pt I. B.									41
780	Superbe Bk	Elsmar	325	Memel	1837	W. Deese	Memel	Lon. Baltic	7	A 2
	I. B.									41
1	Superior Sr	Cassiddy	91	Carlisl	1833	Nicholson	Annan	Liv. Coaster	—	Æ 1
	I. B.			O.&P.	nd TS	ds&lrp. 41				41
2	Sr	Cockbain	64	N. Scot	1839	Thomps'n	Wthavn	Whn Coastr	4	A 1
	I. B.			BB. Hk	PE& O.					2
3	Sr	H. Davis	91	Nevin	1839	Davis&Co	B'maris	Bel. Scotlnd	6	A 1
	I. B.			RP. Kls on						2
4	Bk	Dinning	411	Isl. Mn	1837	Anderson	Glasg'w	Lon. Demra	7	A 1
	C.43	Montgomery		PPTSDs				Lon. Se Leone		1
5	Sr	E. Jones	78	N. Scot	1828	R Travers	Cork	Mil. Cork	—	E 1
	s. 38			lrp. 38						38
6	Bg	Lindsay	241	Wthvn	1825	J. Gunson	Wthavn	Lon.	11	Æ 1
	C.&pts.&r.40	G.H. Bell		nd. 33Sr	prs 36	Drp. 40		Cont. 36—		4 41
7	Bg	C. Louttit	127	Strmnss	1833	Haddel &	Strmnss	Liv. Petrsbg	7	Æ 1
	I. B.			ptnw. T	Sds &	lrp. 40				2
8	Bk	DManson	306	Shilds	1813	G. Skelton	Peterhd	Pet. Quebec	—	Æ 1
	ptd. 39pt I. B.			nd. 34	lrp. 39					2
9	Bk	Martin	266	Nwbrg	1838	J. Stewart	Dundee	Lon. Ptrsbg	6	A 1
	C. lm. 39pt I. B.			O.&F.	E. Lh	RP. & Oplk				39
790	Sr	R. Quick	74	St. Ives	1834	J. Wearne	St. Ives	Pnz. Cork	9	A 1
	I. B.			Drp. 39						39
1	Sr	T. Smith	174	Brdprt	1816	A.&H. SC	Aberdn	Abn. Hull	—	Æ 1
				143	nd. Tsd	s&lrp. 37				12 4
2	S	J. Taylor	748	N. Scot	1838	Bold&Co.	Liverpl	Liv. Bmbay	4	A 1
	r. C. ptd. & pts. 40	pt I. B.	862	BB. P.	O&S	RP. plk Drp				40
3	Bg	J. Tindall	165	M'ntrs	1819	J. Birnie	M'ntrse	Mtr. Baltic	—	Æ 1
	Bn			nw.&lrp	34 pt	nd. & Srprs 4	1 Drp. 42	Mtr.		11 4
4	Supply Sr	Alward	115	Bristol	1838	Capt. & Co	Bristol	Brs. Oporto	11	A 1
	pt I. B.		96							38
5	Bg	Leslie	150	Abrdn	1836	Adamson	Aberdn	Lon. RioJan	7	A 1
	YM. 41	R. Nicholas		Srprs 41				Abn. Cuba		7 4
6	Bg	Quinton	123	Petrhd	1821	Manning	London	Lon Sydney	—	Æ 1
	r. & C. 40			O.&P.	nd TS	ds&lrp. 35				41
7	Sw	R. Rowell	267	Prize		M'Leod &	Nwc'stl	Shl. London	—	Æ 1
	d.—I. B.			P. plk	len. &	lrp. 37lrp. 38	Srprs 42			6 2
8	K	T. Volk	44	Milfrd	1824	Thomas &	Milford	Mil. Coaster	—	Æ 1
				pt O Tim	lrp. 39	Srprs 42				3
9	Sw	R. Young	277	Scrbro	1792	J. Eden	Nwc'stl	Nwc. Londn	—	E 1
	r.s.&d.—			lrp. 34						34
800	Surprize Bk	Hill	480	F'dsby		Bennett &	London	Lon. So Seas	—	Æ 1
	r. d. & C. 37			O.&RP	nw. T	Sds&lrp. 37				38

Ships.	Masters.	Tons.	BUILD.		Owners.	Port belonging to.	Destined Voyage.	Classification.	
			Where.	When.				No. Years first assigned.	Character for Hull & Stores.
1 Surprize	Sr W. Hill	126	Shaldn	1825	Mudge & c	Torqu'y	Tgn. Nfndld	10	<del>Æ</del> 1
	YM.40	118	nd. & Srp	rs38					
2 —	Sr R Thomas	130	Pwlhly	1839	Thomas &	B'maris	Bms. Londn	12	A 1
									39
3 —	Sp Williams	47	Crdign	1815	Edwards	Cardign	Liv. Coaster	—	E 1
	I. B.	33	lrp.35						41
4 Surrey	Bg Darvell	115	Thorn	1805	StkSh. Co	Stekton	Lon.	—	E 1
	I. B.		lrp.35						35
5 —	S. G Sinclair	461	Hrwch	1811	J. Greig	London	Lon Sydney	—	<del>Æ</del> 1
	ptr. & d. 38	40	& C.41						
6 Susan	Bk H Cousins	299	N Brns	1839	Ritchie	London	Lon. Quebec	5	A 1
			BB. Hk	& RP	Tindall & C				40
7 —	Bg Alley	179	Spain	1838	Whitngtn	London	Lon. Flkld I.	7	A 1
	C.39	91	O & P.	pt C.	plk Phillips	NK1 41			11 40
8 —	Sr J. Aslett	171	Grnsy	1839	Burley & c	G'rnrsey	Gns.	8	A 1
	I. B.		ND. & Drp.	p.42			Gns. Liverpl		3 00
9 —	Sr T. Bell	73	Annan	1840	Forrest & c	Annan	Liv. Coaster	5	A 1
	I. B.	59	O & RP.						41
10 —	Sw R. Camp	284	N. Sco.	1840	EGraham	Nwestle	Nwc. Londn	4	A 1
	pt I. B.	297	BB. Hk	P & S.					4
1 —	Sr W.B. Cole	67	Nfnd	1813	J. Murrel	Colchst	Nwc. Clchst	—	E 1
	pts. — I. B.	65	O.P. & J	len. &	lrp.39				39
2 —	Sr Colling	190	Cowes	1839	Colling	London	Lon. Naples	12	A 1
	C.42	147					Lon. Denia		9 3
							Cly. Dublin		1, 43
3 —	Bk Crawford	168	Ayr	1814	Crawford	Irvine	Cly. Dublin	—	<del>Æ</del> 1
	pt I. B.		ND & Srp	rs33N	w. T Sds & lrp.	p.41			41
4 —	Bk Fenwick	314	Sndrld	1839	W. Briggs	Nwestl	Lon Sydney	10	A 1
	YM.40	376							40
5 —	Bg Fishwick	86	Bidefd	1818	Burnard	Bidefrd	Bid. Coaster	—	<del>Æ</del> 1
		72	ND 34 lrp.	35 Sr	prs40				1
6 —	Sr Fudge	92	Lyme	1827	T. Walker	Lyme	Lon. Gibrtr	11	<del>Æ</del> 1
	pt I. B.	82							40
7 —	Bg T. Gibson	133	Lynn	1807	Coppin, Jr	Blyth	Bly. Coaster	—	<del>Æ</del> 1
	I. B.	113	N T Sds	28 ND	34 Drp. 39 &	41			41
8 —	Sr W. Giles	91	Plymh	1825	J. Paddon	Truro	Liv. Falmth	10	
	I. B.	75	ND & lrp.	38					39
9 —	Bg WGilham	219	Yarmh	1840	J. Watt	London	Yar.	12	A 1
	C.42	212	Artis				Liv. Leghorn		12 50
20 —	Sr J. Irwin	58	Ilfraco	1840	Capt. & Co	Bnrstpl	Bid. Coaster	10	A 1
	I. B.								41
1 —	Sw J. Johnson	207	Qubec	1826	H. Castle		Liv. London	—	E 1
	C.36		lrp. 36 Sr	prs 38					38
2 —	Sr D. Jones	150	Crdign	1840	Jones & C	Cardign	Car. Cardiff	12	A 1
	pt I. B.								40
3 —	Bg M'D'nald	123	Dysart	1841	Capt. & Co	Kkaldy	Bpt. Africa	8	A 1
	C.lm.42	112	pt RP.	plk	Drp.42				1
4 —	S Neatley	573	Calcut	1813	Ward & C	London	Lon. Hbt Tn	—	<del>Æ</del> 1
	r. d. & C.37		T. w. d	37					3
25 —	Bg R. Oxford	93	Bnstpl	1810	J. Wills	Drtmth	Drt. Labldr	—	<del>Æ</del> 1
	pt I. B.		ND. & Srp	prs 35					40

497



S

No.	Ships.	Masters.	Tons.	BUILD.		Owners.	Port belonging to.	Destined Voyage.	Classification	
				Where.	When.				No. Years first assigned.	Character for Hull & S.
826	Susan	S T. Penton	313	Bristol	1826	Daniel & S	Bristol	Brs. Demer	—	AE 1
SUNK	—	C 42 Sr R. Pierce	86	nw. T Sds & Sr	1840	prsr40 nd.& S rprsr41	E. Colville	Nwc. Coastr	2	A 1
	—	I.B. F. Payne	83	Sndrld	1840	O.E.& B	Nwcastl	Wey. Baltic	8	40
	8	Bg W. Powell	158	Hull	1839	Laverack	Hull	Hul London	10	A 1
9	— Crisp	pt I.B. Bk Cobden	261	Yrmth	1838	Crisp & Co	London	Lon. CGHp	12	A 1
830	— Jane	Bn H Hughes	95	N. Scot	1822	M'Donn'l	Doneg'l	Bel. Doneg'l	—	38
	1	I.B. C M'Lean	132	Halifax	1838	King & Co	Halifax	Lon. St Lcie	4	A 1
2	— & Ann	Sw A Duncan	182	Mntr's	1832	J. Goodall	Arbrth Arb.	41 S. S. 41—4	Yrs.	41
3	— & Ellen	Sw J. Roberts	92	Pwhly	1834	Pritchard	B'maris	Bms Londn	9	A 1
4	— & Isabella	Sp pt I.B. Bk Crockatt	73	Frry Pt	1838	Capt. & Co	Dundee	Dun Coastr	5	A 1
5	— & Sarah	Bk Marshall	329	N. Scot	1827	J. B. Pow	Ncastle	Nwc. Amer	—	E 1
6	Susanna	Bg Berret	127	Yrmth	1797	W'tking &	Yarmth	Yar. Ncastle	—	E 1
7	—	I.B. Bk J Chpman	232	Yrmth	1826	J. Thain	Dundee	Dun. Ptrsbg	11	AE 1
8	—	rh.&s. Iron Bg T. Daniell	142	Chestr	1815	Williams	London	Lon.	—	AE 1
9	—	Sr W Darnell	120	Yrmth	1839	Witham &	Yarmth	Liv. Coaster	9	A 1
840	—	Sp D Driscoll	37	Cork	1831	A Murray	Sligo	Liv. Coaster	—	38
1	—	I.B. Sr G. Lewis	121	Crdign	1840	Lewis & C	Cardign	Car.	12	A 1
2	—	I.B. Sk M'Kenzie	50	Skull	1831	M'Kenzie	Strnwy	Liv. Coaster	—	AE 1
3	—	I.B. Bg Nicholas	124	Fowey	1821	W. White	Cork	Crk. Newprt	—	39
4	—	I.B. Bn J. Rule	39	Mrypt	1830	Wood & C.	Mrypt	Mpt. Coastr	—	38
5	—	Sw T Sharper	224	Ncastl	1803	Hutchnsn	Sndrld	Sld. London	—	E 1
6	— Ann	pts. 34 I.B. Sr Buckland	79	Brdprt	1814	Street	London	Pts. NSWls.	—	34
7	— Collings	d.r.&C. 38 Sr Crabb	197	Livrpl	1835	Crabb & C.	Liverp'l	Liv. Lima	11	A 1
8	— & Anna	Y.M. 39 R. Quance	60	Rhyd	1827	Dee Bank	Chester	Liv. Constnople	—	AE 1
9	Susannah	I.B. Sw W B'temn	161	Yrmth	1825	Fletcher &	London	Lon. Collier	11	39
850	—	Sr J. Heppell	217	Blyth	1841	Jobling &	Seatn S.	Bly. London	7	A 1
	Bg	I.B.	220					Lon. Montreal		41

498

Ships.	Masters.	Tons.	BUILD.		Owners.	Port belonging to.	Destined Voyage.	Classification.	
			Where.	When.				No. Years first assigned.	Character for Hull & Stores.
1 Susannah Sw pt I. B.	S. Howe	217	Sndrld	1829	Howe & C.	Sndrldnd	Sld. London	—	39
2 — Bg F. & Y.M. 41	Steph'nsn Graham	140	Hringt	1824	Martindle	Wthavn	Whn. Livrpl	—	Æ 1
— Sr I. B.		138	PP. TS	ds Drp. 43	Dub. W. Inds	Liv. Coast	—	8 41	6, 13
4 Sussex Bg	Cheesman	206	Shrhm	1840	Carmichel	Wthavn	Whn. Coastr	—	Æ 1
— I. B.		201	pt nd. 40	pt nd. & Srprs 42				10	A 1
— Bg	Comin	210	Shrhm	1834	Smith & C.	London	Lon. W. Inds	9	A 1
— C. 38									1
6 — Bk r. & s. pt 31, pt 35	Hammer	361	Yrmth	1831	G. Lyall	London	Lon. So Seas	10	Æ 1
7 Sutors I. B.	P. Ridley	177	Srprs 35	1829	Dixon & C.	N'wcstl	Nws. France	—	Æ 1
8 Suttthoff Bk	Blknsv'rd	179	Wybrg	1839	Rosinius	Wybrg	Gr. Wyberg	5	A 1
— I. B.			P.						40
9 Swallow Sr	W. Artis	116	Gibal	1824	R. Dart	London	Lon.	—	Æ 1
Y.M. 40 over pt I.	B. Beesley	80	O & P.	nw. & TS ds 29, nb.		30 Srprs 42	Lon. St Mich	6	40
— Bg	Berryman	249	Sndrld	1834	Capt. & Co	London	Lon. Maurits	7	Æ 1
C. 41 over I. B.			nd. w. T	Sds & lrp. 40, Drp. 41					41
— Bg	Chambers	71	Bidfrd	1782	R. Moore	Newry	Nry. Coastr	—	E 1
—			lrp. 34						34
2 — Sw	T Chevers	198	Sndrld	1840	Thomps'n	Sndrldnd	Sld. Hambro	7	A 1
— I. B.		184							40
3 — Bk	Frazer	227	Mr's lls	1825	Frazer & C	London	Liv.	—	A 1
r. s. & C. 35 over pt	I. B.	200	nd. 34	trp. 39			Rest. 39—	6	41
4 — Sr	H. Hillier	157	P. E. Isl	1837	P. Wilson	Padstw	Ply. Coaster	4	Æ 1
— I. B.			BB & P	Drp. 3	8 & 39		S. S. 42—4 Yrs.		2
5 — Sr	R. Nicoll	112	Perth	1838	Gregory &	London	Lon. Riga	5	A 1
— I. B.		105	O. B. h. E.	A. & L h	Drp. 42		Lon. Perth	6	41
6 — Sk	E. Tracey	105	Ipsw' h	1837	Garrood	Maldon	Ips. Maldon	9	A 1
— I. B.	Balls	76	len. 42				Ips. Coaster		11 37
7 — Bg	W Vooght	122	Plymh	1827	Vooght & c	Plym'th	Ply. Coaster	—	Æ 1
— pt I. B.		105	Drp. 37			Dartmth			9 41
8 — K	Wthycomb	148	Bidfrd	1827	Newmn &	London	Lon. India	12	Æ 1
— C. —									39
9 Swan S	R. Dring	323	Kgs Yd	1767		Hull	Hul.	—	—
BROKEN UP	25s. 38		nd. 33 Sr	prs 37 & 38			wants repairs		40
10 — Bg	Errington	203	Belfast	1824	Scott & Co	Cork	Crk. St. Jhns	—	Æ 1
Bk r. & C. 38	R. Hughes	258	nd. & Sr	prs 40	len. & trp. 48	Crk. Qu	bec Rest. 43—	6	40
1 — Sk	Griffiths	234	N. Quy	1825	Griffiths	Barmth	Bar. Isl Man	—	Æ 1
— I. B.			O & L h	pt E.	nd. & lrp. 41				41
2 — Sk	J Maguire	22	Blyht	1840	Swanton	Baltimr	Crk. Coaster	4	A 1
— I. B.			O. B. E.	& RP					40
3 — Sr	J. Nixon	94	Leith	1821	Nixon & C.	Liverp'l	Cly. Sligo	—	Æ 1
— pt I. B.			O & RP				Liv. Coaster		10 41
4 — Bg	Swan	82	Fowey	1836	Capt. & Co	Fowey	Lon. Lncstr	10	A 1
— pt I. B.									39
5 — Sr	A Torrance	94	Blng B	1829	Warden	Leith	Lth. Stettin	9	Æ 1
Y.M. 39		82	n Kl, pt	B. & Sr	prs 39		Cont 38—	3	4

Wrecked



No.	Ships.	Masters.	Tons.	BUILD.		Owners.	Port belonging to.	Destined Voyage.	Classification	
				Where.	When.				No. Years first assigned.	Character for Hulls.
876	Swan Sw I.B.	J. Young	267	Sndrld	1839	Greenw'll	Sndrld	Sld. Quebec	6	A 1
			259							39
7	Swartvik Bk s.&C.39	Hjarne	340	Swtvik F.&O.	1838	Dickson &	Gtnbrg	Lon.Gtnbrg	5	A 1
										39
8	Swea Bk YM.40	C. Nisser	289	Petia F.	1840	Capt.	Stkhlm	Hul.SAmer	5	A 1
										40
9	Sweet Home Bg ptI.B.	Longmuir C.42	185	Abrdn OLH Bk & E.pt	1839	Crckshnk & F.plk	Aberdn	Lth. RGrnd Liv. Lisbon	6	A 1
			182							9 99
880	Swift Bk		285	Brkwr	1838	Swift & Co	Chpstw	Npt.	12	A 1
			310							38
1	Sw ptI.B.	Bavidge	280	Sndrld	1837	Thomps'n	Sndrld	Liv. Hambro	7	A 1
			286	PP. TS dsSrp	rs37					37
2	Sw C. pt32pt37	J. Brodrub	77	Wlwh Lh & O. nw. T	1817	M. Phersn Sds & lrp. 42	Grenck	Cly. Gibr'ltr	—	AE 1
			66							4
3	Sw I.B.	W. Buxt'n	93	Yrmth Srprs 26	1823	Barber & c	Yarmth	Sws. Hull Yar. Coaster	—	AE 1
			82							40
4	Sw Sr	J. Dousling	100	Ncastl Srprs 37	1829	Williamson	Scarbro	Scr. Coaster	9	E 1
			81							3
5	Sw ptd. 34 I.B.	R Downie	158	Prize lrp. 36		Straughn	S. Shlds	Shl. London	—	E 1
										36
6	Sw I.B.	J. Barratt	94	Ipsham Rb. 33 Srprs 40	1824	Popham	Exeter	Exr. Coastr	—	AE 1
			108							734
7	Sw Sr	J. Howlan	113	Ncastl Srprs 41	1832	Howlan	Watfrd	Wtf. Coastr	10	A 1
										41
8	Sp	G. Lees	74	Abrdn nw. & T Sds 34	1780	Jack & Co	Aberdn	Abn. Coastr	—	AE 1
			64							39
9	Bg I.B.	J. Lenord	100	Belfast nd. & Srprs 41	1807	Capt. & Co	Hrngtn	Hgt. Coastr	—	AE 1
			86							41
890	Bg	T. Luff	143	Brkwr	1835	H. Swift	Chpstw	Chp. Livrpl	11	A 1
										35
1	Sw C.41	J. Shears	165	Drtmh	1839	Shillab'ar	Drtmth	Drt. Newcastle L. Drt. Coaster	12	A 1
			149							41
2	Sw C.39	J. R. Way	128	Lyme	1831	Capt. & Co	Wymth	Lon. Naples	12	A 1
										40
3	Sw YM.40 I.B.	Wood	150	Sndrld pt PP. plk	1840	Hull & Co.	Sndrld	Lon. Sndrld	7	A 1
			160							40
4	Swiftsure Stm I.B.	Parkinson M.C.42	137	London pt F. plk nw. T		Steinman Sds & lrp. 42	London	Lon. Dunkirk	—	AE 1
										0 2
5	Sw C.41	J. Tyack	137	Shrhm Srprs 41	1831	Thompsn	London	Lon. AlgBy Cont. 41—	10	A 1
										3 1
6	Swinemunde Packet Bg	Witt	188	Smnde	1831	Endell & C	Stettin	Lon. Stettin	7	AE 1
										2
7	Sybil Sw I.B.	Hayes	80	Wexfd pt RP. plk	1839	Barringt'n	Wexfrd	Wex. Wales	6	A 1
										39
8	Sw ptI.B.	Jermyny	95	P.E. Isl BB & O Srprs 42	1829	G. Jay	Yarmth	Yar. Not Op.	—	E 1
			83							2
9	Sybillia S YM.42 C.36	J Knowles	383	Bristol	1833	Miles & Co	Bristol	Brs Jamaica	10	A 1
										7 4
900	Sycee S C.40		402	Chestr	1840	Rotheram	Liverp'l	Liv. Bomby	12	A 1
			467							40

Ships.	Masters.	Tons.	BUILD.		Owners.	Port belonging to.	Destined Voyage.	Classification.	
			Where.	When.				No. Years first assigned.	Character for Hull & Stores.
1 Sydney S C.&pts.40	J. Potter	310	Gls'g'w pt PP.	1840 plk		Glasg'w	Cly.Sydney	10 A	1 40
2 Packet Sw	Rppngale	145	Yrmth 124 Srprs	1814 40	Stockdale	Lynn	Lyn.Nwestl	—	Æ 1 40
3 —& Jane Sr pt I. B.	D. Parry	141	Pwhly	1841	Evans & C.	Plwhly	Bms.	12 A	1 41
4 Sykes Bk pt I. B.	Braithwte	258	Whtby	1829	Braithwte	Whitby	Hul. Stkhlms	10	39
5 Sylla Sw	M. Minn	181	Gaspe BB. & Hk D	1828 rp.36	Gaskell &	Wthavn	Liv.	—	E 1 39
6 Sylph Bg I. B.	R. Barton	139	Hull lrp.36	1829 pt n.d.	Barton & C	Hull	Lon.	8	Æ 1 4
7 — Bg	J. Cleet	118	Sndrld 106 n.d.30	1815 w. TS	J. Cleet	S. Shields	Shl. France	—	Æ 1 41
8 — Sr I. B.	T. Evans	136	Crdign	1835	Evans & C.	Crdigan	Lon. Crdign	9 A	1 3
9 — Sr I. B.	Faning	64	N.Scot BB. & S	1839	Cavanah	Wexfrd	Wex. Nwprt	4 A	1 40
10 — Sr pt I. B.	T. Hicks	89	Cardiff	1836	Tredwen	Liverp'l	Cff. Liverp'l	9 A	1 36
11 — Sr C.39	N Mauger P. Pearce	59	F. & O.	plk	S. D. Cox	Grnsey	Gns Malaga	—	A 1 6 7 99
12 — Bg	Pennock	183	Whtby 189 pt n.d.35	1828 len. &	Pennock	Whitby	Wtb.	9	Æ 1 1
13 — Sr C.40	T. Uren	104	F'lmth 84 len. & lrp	1834 39	Banfield &	Falm'th	Cff. Palermo	9 A	1 41
14 Sylphide S C.40	A. Malm	419	Jcobst F.	1839	Malm	Jcobstd	Liv. Trieste	5 A	1 41
15 Sylvanus Bg C. Anderson	Henderson	167	Abrdn trp.42	1830	Maitland	Aberdn	Abn Riga	8 A	1 A 1 5 4 3,43
16 — Bg pts. & ptd. 41 I. B.	M. Kenzie	263	Sndrld pt P. plk	1826 Srprs 41	Gibson & c	N Shields	Shl. Quebec	—	E 1 41
17 — Sr pt I. B.	J. Simpson	90	Kincar 73 Drp.40	1838	Paterson	Kincard	Lth. Coaster	8 A	1 A 1 40 2,43
18 — Jenkins S C.38	G. Barker	521	NYork PPTsd	1825 s Srprs 38	Wright & c	N. York	Liv. Havana	—	39
19 Sylvia Bg YM.42	J. Hooks	200	N Brns 173 BB.S	1841 YP & E.	Lawson &	Irvine	Cly.	4 A	1 3
20 Symmetry Bg	Ablett	138	Yrmth pt n.w.	1817 32	Cocker	Lynn	Lyn. Londn	—	Æ 1 41
21 — S YM.40	Burton	293	Hull	1833	Chodwick	London	Lon.	11 A	1 1
22 — Sw I. B.	R. Clarke	245	Sndrld 251	1839	Hpl & Dur	Hrtlep'l	Stk. Cnstnpl	7 A	1 41
23 — Sw I. B.	W Collidge	250	Shi'lds Drp.39	1837	Harper & c	S Shields	Nwc. Londn	6 A	1 39
24 — Sw F. & S. 37	S. Dale	332	Shi'lds pt RP. pl	1801 klrp.30 & 31	J. Dale	N Shields	Nwc. Amer. Shl. Petersbg	—	Æ 1 8 40 3,43
25 — Sr I. B.	J. Giles	118	Pdstw 100 len. & lrp	1829 38	Baynard &	Truro	Pad. Coaster	—	38



S

No	Ships.	Masters.	Tons.	BUILD.		Owners.	Port belonging to.	Destined Voyage.	Classification	
				Where.	When.				No. Years first assigned.	Character for Hull & S.
926	Symmetry S s.M.40	Mckwood	382	Scrbro trp.40	1823	W Tindall	London	Lon. Ceylon Rest.40—	—	A 1
7	— Sw pt I.B.	Thomps'n	319	Sndrld 360 PPTsds	1837	Greenw'll	Sndrld	Sld. Quebec	7	A 1
8	— S C.40	G. Watson	346	Hull 408	1840	Hull Sh.C	Hull	Hul.	12	A 1
9	— Sr pt I.B.	Williams	130	Milfrd	1842	J. Davis	Milford	Mil. Cardiff	12	A 1
930	Sympathy Bg pt I.B.	J. Clifton	165	Selby	1834	J. Parrott	Goole	Hul. Hambro	8	A 1
1	Syra Sw C.41 over I.B.		196	Tyne 213	1838	Hood & C.	Nwcastle	Shl. Meditr.	7	A 1
2	Syren Sr		170	P.E. Is BB.S & Hk	1838	Davis	London	Lon. Coastr	4	A 1
3	— Sr I.B.	Drew	93	Lynn Drp.42	1827	Capt. & Co	Lynn	Lon. Lynn	10	Æ 1
4	— Sr C.38 pt I.B.	J. Forster	91	Plymh	1837	Capt. & Co	Plym'th	Liv Palermo Liv. Corfu	10	A 1
5	— Bk F. & Y.M. 43	Mondell	276	Whtvn 314	1840	Mondell &	Liverp'l	Whn. Livrpl Liv.	12	A 1
6	— Sw d. pt 34 pt 37 I.B.	Whiteh'se	214	Thorn lrp.37	1797	J. Paxton	S Shields	Shl. London	—	E 1
7	Syrian Bg C.41	J. Law	186	N Brns 184 BB. & S.	1840	Simpson	Peterhd	Pet. Archgl Liv. Almeria	4	A 1
938	Sythe Bg I.B.	R. Wilson	191	Sndrld lrp.38	1826	Garrick &	Sndrld	Lon. Sndrld	—	39

•• Additional Ships are inserted in the Supplement at the end of the Register.

No.	Ships.	Masters.	Tons.	BUILD.		Owners.	Port belonging to.	Destined Voyage.	Classification.	
				Where.	When.				No. Years first assigned.	Character for Hull & Stores.
1	H. Haviland Bk Y.M.41	W. Smith	193	P E. Isl 204 B.B.S&P.	1841	W. Scott	Glasg'w	Cly. Rio Jan.	4 A 1	
2	T&R. Jackson Bg I.B.	J. Shaw	154	Wh'tby	1838	Watson &	Whitby	Lon. Collier	8 A 1	SUNK
3	Taff Vale Sk I.B.	Williams	46	Pt Mdc	1841	Williams	Pt Mdc.	Bms.	12 A 1	
4	Taglioni Bk r.&C.40	Balleny	330	Rmsay 350 pt P P pl k	1840	Lon. Nwc & S.S. Sh. Co.	London	Liv. Calcutt.	8 A 1	
5	Tagus Bg C.41	M'Farlan	219	Livrp'l	1841	Martin & S	Liverp'l	Liv. Lisbon	12 A 1	A 1
6	— Sw	Reed	270	Sndrld Drp.40	1835	H. Moon	Sndrld	Lou. Rio Jan Sld. Bourdx	8 A 1	
7	— Sw	Rennolds	265	Sndrld	1839	Tinmouth	Sndrld	Sid. Niy.	5 A 1	A 1
8	— Sr	Tinmouth Straiton	268	E. O & P 109 Ipswch	1823	P. Drp. 43 Frame J. Straiton	small Sea Leith	Lth. Stettin	12 A 1	1.43
9	Talbot Bg C.41	Newbery	228	Rye	1841	Newman	London	Lon. Lon. Newfill	12 A 1	A 1
10	— Sp I.B.	P. Rowe	62	Plymh	1834	Vivian & C	Falm'th	St. I. Liverpl	10 A 1	
11	Talent Bn C.41	LJ Finnie	155	N Brns 132 BBSH k & Lh	1840	M'Br'yne	Glasg'w	Cly. N. S. W.	4 A 1	
12	Talisman C.W. I.B.	R. Penmn	259	Sndrld	1838	Exm ShC.	Exeter	Shl. Meditr	8 A 1	
13	Talitha Sr I.B.	Chapman	108	Stcktn	1841	Chapman	Scarbro	Stk. London	7 A 1	
14	Tallentire Bg C.40	G. White	247	Mrypt	1840	G. White	Marypt	Mpt. Liverp'l	12 A 1	
15	Tally Ho! Sr s.40, Y.M.40	J. Rowe	104	Philad 81 lrp.30 n d36 Sr prs40	1827	Rowe & Co	Bristol	Liv. Hambro	— A 1	
16	— Sr C.42 C.30	J. Taylor	142	Yrmth	1835	E. King	Yarmth	Lon. Yar.	12 A 1	
17	Tamo Shanter Sr C.—	Bertie W. Lawrence	108	Dndee	1833	Lawrence	Arbroth	Lon. Dun. Coaster	7 A 1	A 1
18	— Bk C.40	Ellis	270	Wrktn	1836	Fisher & C	Liverp'l	Liv. L'ncestn	8 A 1	
19	Tamar Bg C.37	J. Bowden	117	Brkw'r	1833	AB Smith	Lncst'n	Liv. Sydney	9 A 1	A 1
20	— Sr I.B.	Osborne	46	Prize lrp.42		Billing & C	Padstw	Pad.	— A 1	
21	— Sr	JH Wyatt	98	Plymh	1831	Smith & C	Plymth	Ply. Coaster	10 A 1	
22	Tamerlane Bg I.B.	J. Cademy	150	Yrmth len. & lrp. 36	1817	Musket &	Clay	Liv. Coaster	— A 1	
23	— S r.&s.40	G. Fisher	400	N Brns BB' O. RP & H k n TSds	1824	Froste	Liverp'l	Liv. Quebec	— A 1	
24	— S pts.38 C.41	M'Kenzie	427	Ayr	1834	Stewart &	Gren'ck	Lon. Calcut	10 A 1	
25	Tampico Sr	J. Winder	129	Wthvn 123 O & P.	1830	Capt. & Co	Hrngtn	Hgt. Dublin	— A 1	Wrecked



T

No.	Ships.	Masters.	Tons.	BUILD.		Owners.	Port belonging to.	Destined Voyage.	Classification.	
				Where.	When				No. Years first assigned.	Charac for Hull & S.
26	Tancred Bk	Batten	194	Shi'ds	1829	King	London	Lon.	7	AE1
	C.42			Drp. 42						
7	Tanjore Bk	M. Leod	348	Sndrld	1839	J. Allan	London	Lon. India	11	A 1A
	C 43	G. 20 Terry	422					Lon. Calcutta		41
8	Bk	S E Shimels	306	Hull	1835	T. Loft	Hull	Hul Petrsbg	10	A 1A
				Drp. 43						5
9	Tanner Sw	Swalwell	226	Sndrld	1840	Page & Co	Stckton	Sld. London	7	A 1
	I. B.		216							40
30	Tantivy Sr	W. Collins	184	Yrmth	1837	M Butch'r	Yarmth	Yar. Meditr.	12	A 1
	C. 40		154							41
1	— Sr	W Wilson	114	Stnhse	1825	W Wilson	Bristol	Brs. Naples	10	AE1
	YM. Im. 42pt I. B.			Srprs 36 & 37				Lon. Antwerp		52
2	Tapley S	Mallory	314	Livrp'l	1833	W Tapley	Liverp'l	Lon.	12	A 1
	C. 42									2
3	Taplow Sr	H. Chalk	72	Swns'a	1832	Grenfell &	London	Lon. Swns'a	12	A 1
	YM. 39		53							40
4	Tar Sr	G Gamble	93	Sndrld	1837	J. Storey	Sndrlnd	Sld. Sthmtn	5	A 1
	I. B.		84							37
5	— Bg	Langley	257	Rdbg	1838	Russell &	Limrick	Lon. Cleuta	12	A 1
	YM. 42		263					Lon.		8
6	Taragon Sw	R. Cooper	215	Sndrld	1820	Cooper &	SShi'ds	Shl. France	—	39
	pt I. B.			ptnw. 36	Srprs 39					
7	Tarbolton Bg	M. Brown	197	Troon	1831	M. Brown	Troon	Cly. Ireland	—	AE1
	pt I. B.			nd TSds & Drp	. 39					4
8	Tartar Sr	J. Davie	98	Ilfrcm	1834	Palgrave	Dublin	Liv. Algiers	9	A 1
	C. 42 pt I. B.	J. Nicker	86	ptn Kl & Srprs	38			Mil. Cadiz		12
9	— Bg	Byron	199	Shmtn	1825	Blaksley	London	Lon. Pacific	12	AE1
	YM. 41		209	Srprs 38 & 42				Lon. Cont. 37—		4 41
40	— Bg	J. Gordon	212	Abrdn	1840	Mitchell	Aberdn	Abn. Valprs	5	A 1
	C. 40 pt I. B.	YM. 42	204	F. E & O				Cly. Valpraso		11
1	— Bn	G. Wright	143	Whitby	1841	H Barrick	Whitby	Wtb. Londn	8	A 1
	I. B.	G. Scaton	138		1842	Hodgson	Hull	Lon. Rotterdam		1
2	— S	W. Young	481	Blkwll	1840	Green & C	London	Lon. China	12	A
	Bk	13 Loose	567					Lon. Bombay		40
3	Tasmania Bk	Jamieson	412	Sndrld	1841	Heish & C	London	Lon HobTn	10	A 1
	YM. 41		502							7
4	Tasso Sw	Christie	282	Sndrld	1838	Cropton	Sndrlnd	Lon.	9	A 1
			310							41
5	Taurus Sw	J. Martin	207	Abrdn	1841	Robrtson	Aberd'n	Abn. Quebc	6	A 1
	pt I. B.		184	Bh Lh O & E.		pt F. plk				41
6	Tavistock Sr	W Harvey	93	Plymh	1829	Harvey &	Torquy	Dub. Coastr	10	AE1
	pt I. B.		79	Drp. 42						3
7	Tay Bk	Langwell	512	N Brns	1832	Smith & S	Grnock	Cly. Mobile	—	AE1
	F. S. & C. 40 I. B.			BBO. S & Hk		Drp. 40		S. S. 42—4 Yrs		1
8	— Sp	W. Scott	44	Dndee	1807	W. Scott	Dundee	Dun. Coastr	—	
			31	lrp. 34						38
9	Taylor Sw	Stephns'n	265	Sndrld	1839	Gts & TSh	Nwcastl	Sld. Petrsbg	6	A 1
	I. B.		274	pt P P pl k		Co.				39
50	Teasdale Sw	Tate	268	Sndrld	1836	Union S. C	Stckton	Lon. Sndrld	8	A 1
	pt I. B.	Stirling	266					Liv. Venice		9

No.	Ships.	Masters.	Tons.	BUILD.		Owners.	Port belonging to.	Destined Voyage.	Classification.	
				Where.	When.				No. Years first assigned.	Character for Hull & Stores.
51	Teazer Sr C.38	A. Airth	137	H'tngs	1834	Adam & C	London	Lon. St Mich	12 A 1	38
2	— Sr C.39	leBoutellr	99	B. Chlr BB, J.C & S.	1838	leBoutellr	Jersey	Jer. B. Chlrr	3	39
3	Tecumseh S Bk YM. & pts. 41	J Gardner	451	LCnda 452 BBEO & Tmrk	1840	Glass & Co	Grenck	Cly. Quebec Lon. India	5 A 1 A 1	41 5, 43
4	Tees Sw I.B.	Beswick	152	Stcktn 146 len. & lrp	1825	J. Knaggs	Stocktn	Stk. London	— A 1	5
5	— Sp I.B.	W. Smith	59	Stcktn Srprs 33	1813	Byers & C.	Stocktn	Hul. Stcktn	—	38
6	— Packet Sp I.B.	W Harley	51	Stcktn	1838	Mellanby	Stocktn	Stk. Nwctl	7 A 1	38
7	Teign Sr	G Thomas	60	Tgnmh len. & lrp	1827	Slade & Co	Torquy	Tgn. Coastr	—	38
8	Telemachus Sr s. 35 I.B.	C. Gilbert	86	Brxhm 64 O. Lh. & F. ND. w T Sds & lrp	1810	Bloomfild	Poole	Poo.	— A 1	40
9	— Sr I.B.	H. Winter	145	Bidefd 111 trp 39	1802	Whitfield	Nwctl	Nwc. France Rest. 39—	— A 1	39 A 1
60	Telemaco Pol pt I. B.	P. Cafiero	193	Meta	1838	P. Menna	Naples	Liv. Mesina	8 A 1	39
1	Temible Sr pt I. B.	J. Raola	110	Catalo O & RP	1840	Raola & C.	Codaqs	Lon. Norwy	6 A 1	40
2	Temiscouata Bg I.B.	G. Arthur	143	N Brns 124 BB, S & P.	1839	Simpson & P.	Petrd	Liv Peterhd	4 A 1	40
3	Temperance Sk I.B.	T. Hoskin	34	Pdstw	1841	Hoskin & c	Padstw	Pad. Coastr	10 A 1	41
4	— Bg I.B.	Rowland Llewellyn	97	N. Scot E. & P.	1831	Downes & Roche & C	Cork	Crk. Newprt Cf. S.S. 43—4 yrs	—	38 A 1 2, 43
5	— Sr pt I. B.	Williams	68	Bidefd	1841	Richards	Cardiff	Bid. Cardiff	11 A 1	41
6	— Sr	W. Wyatt	99	Qubec BB & Tmrk S. plk	1841	Wardlow	Belfast	Bel. Scotlnd	4 A 1	41
7	Templar Sr I.B.	Leighton	101	Goole	1841	Wake & C.	Hull	Goo. Dublin	9 A 1	2
8	— Sw C. 41	Orfeur	251	Sndrld 261	1841	Wilson & c	London	Sld. Alxndr	8 A 1	41
9	Ten Sw YM. 41 pt I. B.	G. Smith	222	Sndrld 228	1838	L. N. & S. S Sh. Co.	London	Lon. Marslls	7 A 1	41 Wick
70	Tenedos Bk YM. 41	Graham	316	Nwctl 318 pt PP. plk	1841	Hood & Co	Nwctl	Nwc. Cnstnt Lon. Gibraltar	9 A 1 A 1	41 3, 43
1	Teneriffe Sr C. 41 YM. 43	S. Down	139	Bridpt	1841	J. Bishop	London	Bpt. Tnriffe Lon. Teneriffe	12 A 1 A 1	41 1, 43
2	Tennant Sw pt I. B.	Irvine	235	Stcktn	1837	Tees Cl Tr Sh. Co.	Stocktn	Lon. Algiers	9 A 1	40
3	Tenterden Bg I.B.	W. Wilson	113	Nwctl 118 Srprs 37	1815	G. Wilson	N Shields	Shl. Coaster	— E 1	37
4	Teresa Sw YM. 41 pt I. B.	Fawrens	183	Sndrld	1836	Darling &	Stocktn	Lon.	7 A 1	41
75	Terpsichore Bg C. 41	Hutchngs	198	Watfrd	1841	Cusac	Watfrd	Wtf. Nfland	10 A 1	41



T

No.	Ships.	Masters.	Tons.	BUILD.		Owners.	Port belonging to.	Destined Voyage.	Classification.	
				Where.	When.				No. Years first assigned.	Character for Hull & Stow.
76	TerraNovaBg r. C.&pts.41	Dennistn	199	Grn'ck	1841	Stuart & C	Grenck	Cly. Nfdlnd	10	A 1
7	— Bg C.&pts.40	FNunwck	174	Grn'ck	1824	Brown & C	Glsgow	Cly. Sydney	—	E 1
8	— Bg s.371. B.	Damberg	153	Grn'ck	1824	Lindberg	Gttubg	Liv.	—	E 1
9	Terrier Sw C.42	J. Smith Davidson	279	Sndrld	1839	J Cropton	Sndrld	Sld. Merimc Sws. W Indies	9	A 1
80	Terror Bk C.40	Watkins	257	Cork	1840	J. Knight	Cork	Lon.	9	A 1
1	Terry Bg pts.38	JHodgs'n	171	Mrypt	1783	Bell & Co.	Marypt	Whn. Dubln	—	E 1
2	Test — Sr		102	Rdbge	1840			Sou.	12	A 1
3	— Sw I. B.	J. Booth	225	Sndrld	1835	J. Storey	Sndrld	Sld. London	7	A 1
LOST 4	— Bg	R. Brown	200	Rdbge	1826	Watson &	London	Lon. Odessa Cont.38—	12	A 1
5	Teviot Sw	Purvis	285	Sndrld	1838	E Graham	Nwcstle	Sld. London	9	A 1
6	<del>Texas</del> Texian Bg C.41	W. Ritson R. Alleyne	185	Mrypt	1841	Ritson & C J. Atkin	Marypt Liverpl	Mpt. Liv. Mazatlan	12	A 1
7	Thainston Bg pt. I. B.	T. Postgte M. Lamley	113	Abrdn	1827	Allen & C. S	Shlds	Shl. Coaster Shl. Hambro	9	A 1
8	Thalestris Bg r. C.&pts.41	W. Kelley	166	Grn'ck	1824	Patten & c	Grenck	Cly. Demra	—	E 1
9	Thalia S YM.41	W Murr'y	437	Mntral	1834	Parlane	Liverpl	Liv. Mrnhm	7	—
90	— Sw C.43	Rogers	148	Yrmth	1825	Hammnd	Yarmth	Lon. Genoa Var. Rest43—	—	A
1	— Bk r. s. & C.37	W. Tyler	286	Hull	1817	Cohen & C	London	Lon. Jamaica	—	E 1
2	Thames S C.38	Barclay	454	London	1829	Thomson	London	Lon. Jamaica Cont.41—	12	E 1
3	— Bk s.&ptd39s	Barker	352	Stcktn	1787	Marshall	London	Lon.	—	E 1
4	— Bg r. pts. & ptd.40	D. Bell	371	London	1794	Duncan & Alloa	Lth. N Amer		—	E 1
5	— Bk r. & C.35	J. Boyd	281	Quebe	1828	Seward &	Grenck	Lon.	—	—
6	— Sr ptd.381. B.	R. Carter	131	Yrmth	1810	Hitchens	St. Ives	Liv. Lynn	—	E 1
7	— Sw I. B.	S. Cham	152	Stcktn	1828	W. Shipp	Lynn	Lyn. Nwcstl	—	E 1
8	— Sw	J. Cook	225	Shlds	1830	Clack & Co	Ncastle	Nwc. Londn	8	—
9	— Sk	Edwards	91	London	1819	Capt. & Co	Newprt	Npt. N Ross	—	—
100	— Sr I. B.	Heimsot	120	Hmbr'	1840	Heimsot	Hmbro	Lon. Hmbro	7	A 1

506

No.	Ships.	Masters.	Tons.	BUILD.		Owners.	Port belonging to.	Destined Voyage.	Classification.	
				Where.	When.				No. Years first assigned.	Character for Hull & Stores.
1	Thames Sr	S Lindsay	96	Dmbtn	1834	Tennant	Glasg'w	Lon. Glasgw	8 A 1	
2	— S	Marquis	1425	London	1819	Green & C	London	Lon. India	— Æ 1	
3	— Bg	Rutherfrd	240	Yrmth	1826	Taylor & C	London	Lon.	12 A 1	Æ 1
4	— Sp	Stockman	72	Drtmh	1829	S. Follett	Dartmh	Drt. Coaster	10	Æ 1
5	— Bk	Wells	407	London	1827	Curling &	London	Lon. So Seas	—	Æ 1
6	— Sr	Williamsn	138	Brdprt	1803	E. Bilton	Nwcstle	Shl. Hambro	—	Æ 1
7	Thane of Fife Sk	Arbuthn't	63	Abrdn	1821	R. Miller	M'ntrse	Mtr. Coaster	—	Æ 1
8	— Stm	W Laws'n	96	Pt Glsg	1821	Ffe & MdL	Kirkldy	Lth.	—	Æ 1
9	The Belle Sr	T. Garner	126	Sndrld	1840	J. Eno	Wisbch	Sld. Wisbch	8 A 1	
10	Themis Bg	F. Le Bas	178	Jersey	1829	Le Bas	Jersey	Liv. C. de Vd	8 A 1	
1	— Bg	M'Tagart	120	Arbrth	1834	M'Tagart	Arbr'th	Brs. Pillau	7 A 1	
2	— Bg	Steward	219	Whitby	1839	Steward	Whitby	Wtb.	9 A 1	
3	— Sw	Thomps'n	263	Sndrld	1832	Fenwicks	N Shlds	Shl.	8 A 1	
4	Theodor Henrich Bk C. 41 pt I.	S. Paulson	281	Liebau	1828	Schroder	Riga	Lon. Riga	—	Æ 1
5	Theodore Sr	McLellan	90	Annan	1825	Nicholson	Annan	Liv. Coaster	—	Æ 1
6	— Sw	J. Pike	247	Sndrld	1838	Doxford	Sndrld	Sld. London	7 A 1	
7	Theodosia Sw	Bowerly	273	Sndrld	1831	Bowerly	N Shlds	Shl. Petrsbg	—	Æ 1
8	— Bk	Cushing	300	Livrp'l	1830	T. Holt	Liverp'l	Liv. Jamaic.	11 A 1	
9	Theresa Sw	Anderson	183	Sndrld	1836	Main & Co	Stocktn	Sld. London	7 A 1	
10	— Bg	T. Fox	131	P. E. Isl	1834	T. Billing	Plym'th	Ply. Coaster	4 A 1	
1	— Bk	Driscoll	497	Calcut	1834	T. Ward	London	Lon. Sydney	12 A 1	
2	Theron Sw	J. Burdess	292	Sndrld	1836	Cropton &	Sndrld	Sld. Amer.	7 A 1	
3	Theseus Sw	Chaplin	278	Sndrld	1838	Harrison	Sndrld	Brs. Trndad	7 A 1	
4	Thetis Bk	Baker	323	London	1792	Mitches'n	London	Lon. N. Amr	—	Æ 1
132	— ptr. & s. 12	Simpson	222	C. Brtn	1835	Davidson	Leith	Lth. N. S.W.	4 A 1	
25	— Bg	F. Bissett	222	C. Brtn	1835	Davidson	Leith	Lth. N. S.W.	4 A 1	



No.	Ships.	Masters.	Tons.	BUILD.		Owners.	Port belonging to.	Destined Voyage.	Classification	
				Where.	When.				No. Years first assigned.	Character for Hull & Stowage.
126	Thetis	Bk	460	Hull	1827	J. Burton	London	Lon.	12 A 1	4 41
	C.41			lrp.34				Cont.39—		4 41
7	—	Sr	166	P.E.Isl	1838	Collings	Plym'th	Lon. Cnstp'l	4 A 1	10 41
	s.Iron41	I.B.	170	BB.Hk	J&S.		Drymth	Lon. Gibraltar		10 41
8	—	Sr	81	Chepst	1821	Davis & Co	Cardign	Crk. Coaster	—Æ1	40
	I.B.		60	N Kl&Sr	prs 34		ptsnd.& Srpr	s39		40
9	—	Bg	166	Dndee	1834	GL.Hynd	Dundee	Dun.	8 A 1	41 1/2
				Drp.41				Lon.		41 1/2
130	—	Sr	116	Abrdn	1826	T. Ostick	Hull	Lth. Rtrtdm	8 A 1	4 41
			94	nd. TSD	s& lrp	41		Rest.41—		4 41
1	—	Bg	171	Pitea	1828	Renman	Stkhlrm	Lon. Stkhlrm	—E 1	2
	s.381	I.B.		F.						2
2	—	Bg	158	M'ntrs	1827	Scott&Co	M'ntrse	Mtr. Baltic	8 Æ1	4
	ptI.B.			Drp.37	pt nd.	& Srprs41				4
3	—	Sr	118	Wells	1838	Smith & C	Clay	Wls. North	8 A 1	39
	I.B.									39
4	—	S	268	Apnrd	1829	J.C.Kock	Apenrd	Sws. RioJan	—	39
	C.39	overptI.B.								39
5	—	Sr	76	G'ngm	1837	Thomps'n	Grngm	Lth. Londn	9 A 1	37
	ptI.B.		66							37
6	—	Bg	175	N.Scot	1833	W. Henry	Dndalk	Liv. Antiga	4 1/2	15 41
			160	O.BB. P. &	H&Srprs38		S&S 4 Yrs	Cont.37		15 41
7	—	Bk	251	Whby	1811	Richm'nd	NShilds	Shl. Baltic	—Æ1	3
	ptd.&pts.36	pt38		ptnw.& Srprs	36Srprs38					3
8	—	Sr	62	Pwhly	1830	Davies&C	B'maris	Bms. Hull	—Æ1	40
	I.B.			O.&YP	Srprs	39				40
9	—	Sw	297	Sndrld	1836	Ord&Co.	Sndrld	Sld. Limrick	9 A 1	36
140	—	Bg	179	Jersey	1841	J. Sorel	Jersey	Jer. Brazils	8 A 1	41
	C.41									41
1	—	Bg	271	Selby	1837	Standring	Goole	LonPtrsbrg	9 A 1	5
			324							5
2	—	Bk	481	N.Scot	1840	Edwards	Dundee	Dun. Hvana	4 A 1	41 1/2
	r.&C.41		584	BB.Hk	P&S.			Dun. Calcutta		41 1/2
3	Thirsk	Sr	172	Sndrld	1839	Stk.&Loñ	Stocktn	Stk. London	9 A 1	41
	I.B.		154			Sh.Co.				41
4	—Packet	Sw	176	Stcktn	1838	Mrcht.SC	Stocktn	Stk. London	11 A 1	41
			158							41
5	Thirteen	Sw	280	Sndrld	1838	L.N&S.S.	London	Lon. RioJan	7 A 1	1
	r.&C.42	overI.B.	297			Sh. Co.				1
6	Thisbe	Bk	323	Sndrld	1821	Bond&Co	London	Lon. Winds	—A 1	6 9 41
	ptd.pts.&C.lm.	37		trp 37				Rest.37—		6 9 41
7	Thistle	Bg	175	Abrdn	1818	W.Duthie	Aberdn	Abn. Londn	—A 1	2 5 41
	ptI.B.		165	trp.37			Abn. Riga	Rest.37—		2 5 41
8	—	Sr	97	Dmbtn	1840	Davie&C.	Dmbrtn	Cly. Sligo	6 A 1	40
	I.B.		89	A.BhLh	O&P					40
9	—	Sk	558	Queb'c	1839	Haddw &	Gren'ck	Cly. Demra	5 A 1	40
	C.40		612	BB. O. Hk &	RP.					40
150	—	Bk	214	Mntral	1836	Anderson	Glasg'w	Cly. Demra	5 Æ1	40
	C.40			Srprs 40						40

No.	Ships.	Masters.	Tons.	BUILD.		Owners.	Port belonging to.	Destined Voyage.	Classification.	
				Where.	When.				No. Years first assigned.	Character for Hull & Stores.
51	Thistle	Bg J. Morgan	129	N Scot	1827	Trenem'n	Plym'th	Ply.Coaster	—	39
			104	BB & Hk	Drp.36 & 37			S.S.37—3 Yrs.	—	Æ 1
2	—	Sr Page	75	Yrmth	1823	J. Allen	Yarmth	Yar. Nwcastl	—	Æ 1
		I.B.		Srprs 40	Drp.42			Mil. Yarmth	8	40
3	—	Sp D. Smith	56	Arbrth	1808	Anderson	Mntr'se	Mtr. Nwcastl	—	Æ 1
		I.B.							40	
4	—	Bg Thomas	265	N Brns	1835	J. Penrose	Watrfd	Wtf Quebec	—	Æ 1
		pt I. B.		BB. Hk & S.	Srprs 40			S.S. 40—4 Yrs	—	4
5	Thoburn	Sw Hudspeth	274	Jarrow	1838	Johnson &	NShilds	Liv. Petrsbg	7	A 1
		pt I. B.							41	
6	Thomas	Sw Butchart	288	Sndrld	1841	Dryden &	Nwcastl	Sld. Petrsbg	8	A 1
									41	
7	—	Sr F. Brewer	219	Bnstpl	1837	Martin & c	Bidefrd	Bid. London	11	A 1
		pt I. B.							41	
8	—	Sr J. Connell	56	Ulvstn	1815	Mining Co	Dublin	Dub. Coastr	—	Æ 1
		I. B.		n Kl & Sr	prsr 36	Srprs 39 nw.	TSds & lr	p.40	41	
9	—	Sw Dickens'n	124	Blyth	1817	Dicknns &	Lynn	Lyn Hrtlepl	—	Æ 1
				Srprs 41					41	
160	—	Bg Edmndsn	211	Wthvn	1800	Nichols'n	Wthavn	Whn Dublin	—	Æ 1
		pt F. & S. 40		nd. 38 Sr	prsr 38	39 & 41 Drp. 43		Whl. N Amer.	2	3, 13
1	—	Sp D. Evans	53	Pwhly	1831	Evans & C	B'maris	Bms IWight	10	Æ 1
				Srprs 40					40	
2	—	Sp J. Fawcitt	55	Anstru	1817	Taylor & C	NShilds	Nwc. Coastr	—	E 1
		I. B.		pt P. plk					35	
3	—	Sr J. Holmes	108	Gtsh'd	1832	Clark & C	Nwcastl	Nwc.	—	Æ 1
		pt I. B.		92 nd. & Sr	prsr 41				41	
4	—	Bg R. Hosie	202	Fhshg		Thomson	Glasgw	Cly. Demrar	—	Æ 1
		J. Duncan		nw. TSds	& lrp	36 nd. 39 lrp	43 McBrayne	Cly. Honds	40	2, 13
5	—	Sr T. Jewill	65	Plymh	1822	Camplin	Bristol	Cff. Coaster	—	Æ 1
		I. B.		Srprs 40					40	
6	—	Sk Kirkman	97	Rncrn	1838	Rigby & C	Liverp'l	Liv. Coaster	6	A 1
		I. B. D. Morris		69 O. & P.					39	4, 13
7	—	Bk T. Kitchen	261	Ulvstn	1824	Gaitskill	Wthavn	Liv. Demra	—	Æ 1
		YM 40		C. Int. expt. F. S. 42 lrp. 35m	stly n	d. & Srprs 38	nw. pt. ND. & Tds	42 Whn.	41	7
8	—	Sr S. Lambrt	128	Bnstpl	1839	T. Brennan	Wexfrd	Bpl. Coaster	12	A 1
		pt I. B.		92					39	
9	—	Bg Lewthwte	84	Chepst	1771	Lewthwte	Wthavn	Bms. Cork	—	E 1
									34	
70	—	Bn E. Moarn	89	N. Scot	1833	Murray &	Liverp'l	Liv. Coaster	—	Æ 1
		I. B.		BB. Hk & S. P.				S.S. 40—4 Yrs.	40	
1	—	Sr O. Parry	94	Ulvstn	1816	Roberts &	Liverp'l	Nry. Coastr	—	Æ 1
		I. B.		71 pt RP.	plk n Kl & Srprs 3	5ptnw. T		Sds & Srprs 40	40	
2	—	Bn J.L. Perry	112	N Brns	1838	Dewar & C	Glasg'w	Cly. Nfland	4	A 1
		YM 41		S.					41	Æ 1
3	—	K Pritchard	76	Nthwk	1803	Williams	B'maris	Bms.	—	E 1
									35	
4	—	Sr T. Rosser	122	Nwprt	1834	Capt. & Co	Swntsea	Sws. Crnwll	10	A 1
									41	
75	—	Sr R. Savage	124	N Brns	1838	J. Cuddy	Belfast	Bel. Coaster	4	A 1
		I. B.		BB. S & P.				S.S. 13—4 yrs	40	2, 43



T

No.	Ships.	Masters.	Tons.	BUILD.		Owners.	Port belonging to.	Destined Voyage.	Classification	
				Where.	When.				No. Years first assigned.	Charter for Hull & St.
176	Thomas Bg	G Stevens	99	Bidefd	1827	Wearne &	St Ives	Pnz.Swansa	10	
7	— Bg	J. Tate	182	Srprs 39 Sndrld	1808	Turner &c	Blyth	Shl. Coaster	—	Æ1
8	— Sr	J.Thomas	85	150 nd.w&T Nevin	1842	Drp.39 Parry & C.	Pwhlly	Bms Coastr	11	A 1
9	— Bg	P.Thomas	78	Bidefd	1816	TBurnard	Bidefrd	Bid. Coaster	—	
180	— Bg	A.Webstr	141	Dndee	1827	W. Halley	Dundee	Dun. Baltic	7	
1	— Bg	Williams	128	119 Srprs 37 Glcmb	1834	&39 Morris & C	Chpstw	Brs.	12	A 1
2	— Ainsworth G I.B.	A. Boer	116	Drp.41 Zwolle	1841	Van Reas	Zwolle	Hul. Zwolle	6	A 1
3	— Arbuthnot S.M.&J.C.41	J. Brown J. Smith	523	Abrdn	1841	Arbuthn't	Peterhd	Abn. E.Inds	12	A 1
4	— Baker Sw	L Hudson	231	Sndrld	1830	Douglas &	Sndrld	Sld. London	8	Æ1
5	— Barker Sw	Hepwhite	284	Shi'lds	1837	T. Barker	SShi'lds	Shl. London	5	A 1
6	— Battersby Sw Y.M.&C.41	J. Leitch F.&C.43	323	N Brns	1825	Battersby	Belfast	Liv. Demra	—	Æ1
7	— Beaumont Bg	J. Orton	204	180 Rchstr	1838	RP & O. N Medway	Irp.39	Rechestr	9	A 1
8	— Bell Bk	J.B.Booth	330	Nwcastl	1840	Webster	London	Crk. N. York	9	A 1
9	— Bennett S	E. Halsey	506	347 pt PP, p Chlstr	1835	rs42 Bennett &	Chrlnstn	Liv. Chrlnstn	9	A 2
190	— Blyth Bk	Hay	370	Sychls	1837	H&JBlyth	London	Lon. Maurits	10	A 1
1	— Bold S	Swinton	631	P.E Isl	1837	P'cific Stm	London	Lon.	4	Æ1
2	— Carty Bk	W. Scott	254	1365 Sndrld	1834	BB. Hk & S. Nav. Co.	Drghda	Dub. Mt Vid	11	A 1
3	— Coutts S	Wade	1425	pts Tsd	1817	J. Somes	London	Lon. Trnspt	—	Æ1
4	— Crisp Sr	Tinley	175	29 Nwprt	1834	srps40 Owen	London	Lon. Lncstn	12	A 1
5	— Daniel S	WO. Shea	243	Bristol	1827	Corey	Bristol	Brs. Africa	10	Æ1
6	— Dempsey Bg PH.&C.38	T. Crosby	201	Srprs 39 193	1823	Capt. & Co	Dublin	Dub Trndad	—	Æ1
7	— Dryden Sw	Nicholson	257	Sndrld	1839	Mease & C	Nwcastl	Sld. Quebec	8	A 1
8	— Edward Sr	J. Sinclair	184	P.E. Isl	1840	Godber &	Liverp'l	Liv. Almera	4	A 1
9	— Fielden Bk	J.H.Smith	398	178 Nwprt	1838	BB.S. Hk & YP. Drp.42	Liverp'l	Liv. Valprso	12	A 1
200	— Gales Sw	Evans	225	266 Sndrld	1829	W. Green	Hrtlepl	Sld. London	—	Æ1

No.	Ships.	Masters.	Tons.	BUILD.		Owners.	Port belonging to.	Destined Voyage.	Classification.	
				Where.	When.				No. Years first assigned.	Character for Hull & Stores.
201	Thomas Hanford Bg	Magrath	228	N Brns BB & P	1824 ptn T	Hill & Co Sds & Srprs 8	Cork 3 Srprs 41	Crk. Coaster S.S. 38—4 Yrs.	—	E 1 41
2	Harrison Bk F. & C. 40	E. Smith	355	Sndrlrd	1834	E. Smith	London	Lon. NZeald	9	A 1 4
3	Henry Bk C. 42	Chrchw'd	320	Tgnmh 361	1840	Bartlett &	Tgnmth	Lon. Ceylon	12	A 1 5
4	Hodgson Bk	J. Barker	317	Hull len. 25 n	1823	Beadle & c	Hull	Hul. Baltic	—	E 1 41
5	Hoult Sw e. 40 pt. I. B.	Appleby	214	Nwestl Uppley	1837	Nichols &	Nwestle	Lon. Singapr Lon.	6	A 1 10
6	Hughes Bk C. 42	Reid	310	Dndee PP. TS ds	1836	L. Reford	Belfast	Bel.	8	A 1 2
7	Hunter Bk C. & ptr. 30	Ward	349	Sndrlrd Drp. 37	1836	R & GB'n 39 D.F. & s. & Srprs	Liverp'l 12	Liv. Africa	9	A 1 41
8	Jones Bk YM. 39	D. Flming	272	Bristol 294	1839	Woolley &	London	Sws. Cuba	10	A 1 41
9	Kennion Sw I. B.	Donnison	241	Sndrlrd Drp. 36 & 41	1832	I & T Taylr	Nwcastl	Lly. London	7	E 1 41
210	King Bk P.H.S. & C. 39	Rounce	346	London	1826	King & Co	London	Lon. Cont. 38—	12	A 1 4 39
1	Laurie Bk ptr. & s. 35 C. & ptr.	W. Price	294	Quebc Srprs 39	1825	G. Bishop	London	Lon. Pt. Phil S.S. 37—5 Yrs.	—	39
2	Lee Bk YM. 41	T. Wooff	327	Wrktn	1838	Lee & Co	Liverp'l	Liv. Singapor	12	A 1 11
3	Leech Bg C. 40	Noswrthy	188	Livrpl PP. TS ds	1832	Fairfield	Liverp'l	Liv. B. Ayrs Lon. Bahia Cont. 42—	10	A 1 3
4	Lowry S C. 39	J. Graham	409	Drtmth E. B.	1835	Stringer &	Liverp'l	Lon.	11	A 1 1
5	Maguire Flat I. B.	A. O'Neil	45	Newry	1837	Maguire	Newry	Nry. Coastr	5	A 1 37
6	Mahoney Sr I. B.	M. Gough	74	N Brns BB & H h	1835	Mahoney	Watfrd	Cff. Coaster	4	38
7	Mellor Bk F. & YM. 43	Palet'h'rp	257	HPans Drp. 39	1832	Mellors &	Liverpl	Liv. Prnmbc Cont. 42—	10	A 1 3 41
8	Mitcalfe Sw C. 40	O. Brodie	289	Jarrow R. Yorston 314 pt PP. plk	1839	Mitcalfe &	SSh'lds	Lon. Calcut Nwc. C.G.H.	8	A 1 9
9	Naylor Sw F. & s. 39 YM. 40	J. Casey	283	Livrpl Drp. & Srprs 3	1815	Pilkngton	Liverp'l	Liv. Trinidad	—	E 1 40
220	Oliver Bg SUNK I. B.	G. Bravey	229	Sndrlrd 234	1838	R. Oliver	Sndrlnd	Sld. London	8	A 1 38
1	Parker Sr I. B.	Archbald	76	N Brns BB. H h & YP	1836	Capt. & Co Srps 40	Dublin	Whn. Coastr S.S. 40—4 Yrs.	—	E 1 40
2	Rickenson Bg s. & C. 41 I. B.	D. Bailey	239	Wh'tby 261	1839	Wilson & c	Hull	Hul. Calcut.	8	A 1 41
3	Rising Sr	T. Purday J. Boyce	108	Yrmth 100 Drp. 39	1839	Purday & 1838	Yarmth Stk. Coaster	Lth. Ptsmth Liv. Coaster	12	A 1 39
4	Rowell Sw	Hendersn	267	Sndrlrd 290 Drp. 39	1839	Com Sh Co	Stckton	Hpl.	8	A 1 2
225	Snook Bk C. 41	Stacey	249	London	1834	J. Nixon	London	Lon. C.G.H	10	A 1 41



No.	Ships.	Masters.	Tons.	BUILD.		Owners.	Port belonging to.	Destined Voyage.	Classification.	
				Where.	When.				No. Years first assigned.	Character for Hull & Store.
226	Thomas Some- -ville Reeves Sr	W. Bailey	112	Cork	1831	Coates & C	Cork	Crk. Coaster	9	Æ 1
			97	Srprs	38 & 40					40
7	— Sparks S — & Y.M. 40	J. Sparks	437	Wrktn	1840	Sparks & c	Wrkgtn	Liv. Calcuta Lon. NZealand	12	A 1 6 40
8	— Tattersall Bg	Maguire	178	Nwprt	1840	H. Crolly	Drghda	Npt Drghda	12	A 1 40
9	— Wood Bg C.42 pt I. B.	J. Wright	281	Hrtlpl	1838	Hpl U. SC	Hartlp'l	Hpl. Londn Shl. Aden	8	A 1 10 20
230	— Worthing- ton Bg C.42	C. Payne	203	Livrp'l	1833	Lockett	Liverp'l	Liv. Lima	12	A 1 2
1	— Young Sw C. lm. 39 overpt	Rumford	290	Shilds	1838	T. Young	N Shilds	Lon. Quebec	7	A 1 41
2	— & Adah Sw I. B.	Bowman	174	Sndrld	1813	Taylor & C	Stocktn	Sld. London Rest. 40—	—	A 1 4 40
3	— & Ann Bg	A Duncan	129	Sndrld	1817	A Duncan	Arbroth	Dun. Riga	—	38
4	— Sr I. B.	Maxwell	70	Nwestl	1824	Capt. & Co	Fr. Will	Lth. Coaster Liv. Coaster	—	Æ 1 41 5, 1
5	— Sr	W. Miles	37	Scrbro	1793	B Sawdon	BrdlgtN	Scr.	—	E 1 37
6	— & Elizabeth Sw I. B.	W. Blyth	214	Sndrld	1841	T. Kish	Sndrld	Sld. London	7	A 1 41
7	— Sr	J. Fill	78	Yrm'th	1825	J. Fill	Yarm'th	Yar. Bristol	10	Æ 1 40
8	— Sr	Williams	111	Bidefd	1834	Heard & C	Bidefrd	Liv. Coaster	10	A 1 41
9	— & George Sk I. B.	Cleghorn	49	Leith	1838	Capt. & Co	Dunbar	Lth. Coaster	6	A 1 38
240	— & Hannah Sw C. 43	T. Hedley	304	Sndrld	1842	Richrdsn	Nwcastl	Sld. Quebec Shl.	8	A 1 3 1, 1
1	— Sw	Jobling	244	Sndrld	1831	Longstaff	Sndrld	Brs. Dantzic	8	Æ 1 41
2	— & Isabella Sw pt I. B.	T. Walker	254	Nwestl	1841	Heppel &	Nwcastl	Nwc. Londn	7	A 1 41
3	— & James Sr I. B.	Barclay	55	Lwstff	1805	Smith & C.	N Shilds	Nwc. Berwk	—	E 1 40
4	— & Joseph Bg I. B.	Penfold	239	Sndrld	1831	A. Wright	N Shilds	Lth. London	—	Æ 1 40
5	— — Crisp Bk C. 40	Cole	319	Sndrld	1840	T. Crisp	London	Lon. C. G. H	8	A 1 40
6	— & Martha Bg I. B.	D. Ranson	96	Yrm'th	1807	Capt. & Co	Clay	Hul. Coaster Yar. Hartlepl	—	E 1 40 12
7	— & Mary Sw I. B.	H. Clark	185	Sndrld	1803	JCoppock	Nwcastl	Nwc. Londn	—	Æ 1 41
8	— Sr	W. Dodd	146	Ncastl	1840	Ellis & Co	N Shilds	Liv. Coaster	6	A 1 3
9	— Sw	T. Oliver	229	Sndrld	1830	Buchanan	Sndrld	Sld. London	8	Æ 1 3
250	— & Nancy Sr I. B.	J. Yeo	98	P'stow	1821	Capt. & Co	Padst'w	Pad. Coastr	—	Æ 1 41

No.	Ships.	Masters.	Tons.	BUILD.		Owners.	Port belonging to.	Destined Voyage.	Classification.	
				Where.	When.				No. Years first assigned.	Character for Hull & Stores.
251	Thomas & Robert Sw pt I. B.	T. Dryden	248	HPans lrp. 40 n	1828	J. Dryden	Seatn S.	Shl. London	—	Æ 1 10 1/2
2	— & William Sw I. B.	Floodman	131	Sndrld n T Sds &	1814	Stockdale	Lynn	Lyn. Nwctl	—	E 1 37
3	— Bg Y.M. 41	Harding	200	Sndrld pt n.w. &	1833	Sherwen	Wthavn	Whn Cardiff	—	Æ 1 41 1, 13
4	Thompson Bg s. 40	W Burton	210	Mrypt len. 00 n	1785	Burton & c	Wrkgt n	Whn. Ireln	—	Æ 1 2
5	— Sw	Gardner	237	Sndrld Drp. 35	1835	Thomps'n	Sndrind	Sld. London	9	A 1 10 3/4
6	— Sw C. 41	Thompsn	291	Hrtlp'l 344	1840	Hpl & Dur Sh. Co.	Hartlp'l	Hpl. Cnstp'l	7	A 1 41
7	Thor Bk s. Iron 42, I. B.	Sjoquist	367	Finlnd F.	1840	Gronberg	Kasko	Liv.	5	A 2 3
8	Thorley Sw I. B.	W. Bell	211	Hull pt RP pl	1780	W. Garret	Nwcastl	Shl. London	—	E 1 38
9	Thorn Tree Sw I. B.	J. Langley J. Watson	251	Sndrld 262	1839	T. Tenant	Stocktn	Sld. London	8	A 1 7 2/3
260	Thornley Sw I. B.	Virrell	242	Sndrld n KI 38	1835	Hpl G S.C	Stocktn	Stk. London	7	A 1 38
1	Thorny Close Sw	E Warden	249	Sndrld 260	1840	T. Young	Sundrld	Sld. Legh'n	8	A 1 40
2	Thorp Bg r. & s. 40, I. B.	P'cklngtn	115	Hull n D & lrp. 36	1820	W. Eglon	Hull	Liv. Coaster	—	Æ 1 5
3	Thorvald Bg C. 39	Greenbck	170	Bnhlm 150	1837	B. Hern	Copngn	Gns. Mssina	7	A 1 41
4	Three Betseys Bg I. B.	J. Bayfield	112	Yrmth 97 pt E. plk	1814	Bayfield	Yarmth	Yar. Coaster	—	E 1 41
5	— Brothers Sr I. B.	J. Hughes	80	Bltimr 66 O & E.	1838	Collins & c	Baltimr	Npt.	4	A 1 39
6	— Sp	R. Jones	29	Abryst	1833	Capt & Co	B'maris	Gl. Coaster	6	— 39
7	— Brge r. & d. 41, I. B.	J. Mason	106	Londn 72 lrp. 41	1816	Jackson	London	Ply. Coaster	—	A 1 6 41
8	— Sisters Sr	M. Davies	64	Abryst	1836	Davies & C	Abryst	Abs. Coastr	11	A 1 36
9	— Sw I. B.	J. Foster	251	Serbro E.P. & O	1797	Reed & Co	S Shilds	Shl. London	—	E 1 38
270	— Sp I. B.	J. Harper	38	Dngvn pt P. plk	1815	Williams	Bristol	Crk. Bristol	—	— 38
1	— Sr C. 30	McGraith	146	Quebec W.O. n D	1824	Howlen &	Watrfd	Wtf. Coastr	—	E 1 41
2	— Sr C. 39	R. Martin	66	Bristol lrp. 42	1833	Worsfold	Brnstpl	Bid. Liverpl	8	Æ 1 4
3	— Sr	Robertsn	80	Leith 66 pt RP. plk	1840	Capt. & Co	Leith	Lth. Lerwck	8	A 1 40
4	— Sr Zinc 37, I. B.	S. Sawyer	127	P. E. Isl BB. S & P.	1834	Cuming	Plymth	Liv. Hull	—	— 39
275	— Bg C. 42	H. Teril	220	Grns'y 189 n D. 36 lrp.	1820	P. Arthur	Jersey	Shl. Meditr	—	Æ 1 1



No.	Ships.	Masters.	Tons.	BUILD.		Owners.	Port belonging to.	Destined Voyage.	Classification.	
				Where.	When.				No. Years first assigned.	Character for Hull & Store.
276	Three Sons Sw d.361.B.	T. Tillock	197	N Brns	1815	Allen & Co	SShilds	Nwc. London	—	E 1
7	Thunder Sw YM.pt39pt41pt	T. Small	270	Sndrld	1839	Nichol & c	Nwcastl	Lon. C.G.H.	7	A 1
8	Thyatira Sw YM.42 over I.B.	M. Dnald Ramsay	298 309	Sndrld	1840	Thomps'n	Sndrind	Sld. London Lon. Demra	7	A 1
9	Tiber Bg C.41	Ramsay	177	Yrmth	1830	Benn & Co	Liverp'l	Liv. Bahia Cont. 40—	10	A 1
280	Tidy Sr	J. Bristow	124	Yrmth	1841	S. Barber	Yarmth	Yar. Nwcastl	9	A 1
1	Tiger Sw	R. Carr	257	Sndrld	1834	Dobinson	Sndrld	Sld.	8	A 1
2	— Sr	Christian	109	Grnck	1822	Corlett & c	Isle Man	Wtf. Coastr	—	E 1
3	— Sr	Doyle	84	N. Scot	1821	T. Brenan	Wexfrd	Wex. Livrpl	—	E 1
4	— Sr	Mntgmry	98	N Brns	1840	M. Clew	Strracr	Liv. Baltic Liv. Coaster	4	A 1
5	Tigress Sw YM.42 C.40	A. Rankin DMorrish	218	Walkr	1840	J. Smith	Leith	Lth. Maurrit. Lon. Maurit.	7	A 1
6	Tigris S YM.41	S. Simmonds S. Lintin	426	Serbro	1835	Tindall	Scarbro	Lon. Ceylon	12	A 1
7	— I.B.	Sr Whitty	85	N Brns	1837	Breen & C.	Wexfrd	Wex. Glsgw	4	—
8	Timandra S C.41	J. Skinner	382	LHmp	1841	J. Nixon	London	Lon. Calcuta	11	A 1
9	Timbo Sr YM.41	Bentley	123	LHmp	1835	Bentley	London	Lon Sydney	11	A 1
290	Timbuctoo Bg YM.43	Davis	169	Bristol	1841	R & W King	Bristol	Brs. Africa	12	A 1
1	Time Bg F. & C. 38 over pt	Dyer	161	P.E. Isl	1834	W. Dyer	Bristol	Brs.	4	E 1
2	Tinamara Bk F. & C. 39	G. Wilson Hayton	280	Jersey	1835	Singlhrst	Liverp'l	Liv. Cera Cont. 42—	7	A 1
3	Tinker Sr	A. Alxndr	106	Dndee	1822	Thomson	Aberdn	Abn Coaster	—	E 1
4	— Sp	M. Kenzie	57	Dndee	1839	Carmich'l	Dundee	Dun Nwcastl Built of Iron	—	—
5	Tino Sr C.38	Malser	126	Yrmth	1828	Ogilby & c	London	Lon. Gibrldr Stk London	10	A 1
6	— Bg pt I.B.	W Sawyer	111	Sndrld	1819	Swan & Co	Chchstr	Pts. Sndrind	—	E 1
7	Tintern Sw C.41	Oldis	213	Brkw'r	1837	England	London	Lon. HobTn	10	A 1
8	Tipula Sr YM.40	Mortimre	143	Shrhm	1840	Howard	London	Shm. Lnly	12	A 1
9	Titania Sr C.38 over pt I.B.	Brown	109	Shmtn	1833	Loosemor	Sthmtn	Lon. Palrmo	11	A 1
300	Tobago Bg C.39	TPearson	148	Brbd's	1830	Thomas	London	Lon. NZeald	7	A 1

Ships.	Masters.	Tons.	BUILD.		Owners.	Port belonging to.	Destined Voyage.	Classification.	
			Where.	When.				No. Years first assigned.	Character for Hull & Stores.
1 Tods Bg	M Laren Johnston	143	Perth len.&lrp	1816	Black & C 29 Sr prsr39 Srprsr	Alloa 12 Dumcan Liv. Coaster	Cly Archngl Liv. Coaster	—	Æ 1 10 20
2 Token Bk	Chalmers	534	Quebec	1839	Lindsay	London	Lon. Bomby	5	A 1 41
3 Tom Bg	Coulthard	165	Chestr pt P. plk	1815	Capt. & Co len 22 Srprsr38 n 10	Wthavn & Srprsr40	Whn. Dubln Dub. Quebec	—	Æ 1 40 5, 13
4 — Sr	A. Scott	96	Lythm	1828	Scott & Co	Preston	Liv. Coaster	8	Æ 1 6 99
5 — Banks Sr	T. Jones	106	Livrp'l	1839	Jones & C	Liverp'l	Liv. Wales	12	A 1 41
6 — Bowline Bg	J. Hunter W. Irwin	302	Gnsbr' Srprsr39	1815	J. Hunter	Nwcastle	Lon. Nwe. Amer.	—	E 1 4 4, 13
7 — Bg	E. Murt	125	Fowey lrp.39	1825	Young & C	St. Ives	St. I.	12	Æ 1 40
8 — Cod Bg	Rolfe	106	Bermu	1807	RW. King	Bristol	Brs. Africa	—	Æ 1 3
9 — Cringle Sr	Robertsn	124	Abrdn	1841	JBremner	Wick	Abn. Wick	5	A 1 41
10 — Bg	J. Ruston	195	M'ntrs	1835	Passenger	London	Mtr. St Jago	7	A 1 35
1 — Duff Sr	J. Findlay	85	Banff	1839	Hossack	Banff	Bff. Baltic	8	A 1 39
2 — Roberts Sr	J. Samuel	117	Milfrd	1838	Capt. & Co	Milford	Lon. Malta	12	A 1 40
3 — Scott Sr	W. Facy	64	Apled'r	1840	TChanter	Bidefrd	Bid. St Mich	10	A 1 40
4 — Tough Bg	Williamsn	114	Scrbro	1829	Williamsn	Liverp'l	Liv. Wthavn	9	Æ 1 41
5 — & Jessie Bg	Simmons	199	Grn'ck	1827	Hendersn	London	Lon. Leghrn	10	Æ 1 3 5
6 Tomatin Bk	McPhrs'n	353	Grn'ck	1839	Jamieson	Glasg'w	Lon Sydney	10	A 1 41 4, 13
7 Tomlinson Bg	Kirkness	125	Mrypt	1835	Tomlinsn	Wthavn	Liv. Tmpico	9	A 1 41
8 Tommy Bg	Milasseno B. vich	360	Tri'ste	1834	Cozzi & Co	Trieste	Gns. Hambro Liv. Rio Jan	6	Æ 1 38 1, 13
9 Tonbridge Sw	Hendersn	227	Sndrld	1840	Ton. Sh. C	Rochstr	Sld. Rehster	8	A 1 40
10 Toncika Bk	Uzovich	497	Tri'ste		Vidova & c	Trieste	Hul. Smyrn	—	39
1 Topaz Sr	Campbell	179	Grn'ck	1842	M'Arthur	Glasg'w	Cly. Liverp'l Liv. Glasgow	10	A 1 11 2
2 — Sr	Furdeaux	103	P. E Isl	1839	Capt.	N'land	Lon.	4	A 1 40
3 Torch Sr	Bain	157	Hastgs	1840	J & J Adam	London	Hst. St. Mic. Lon. St Michls	12	A 1 12 40
4 Toronto Bk	Douglas	350	Mntr'l	1834	Collins &	London	Lon. Mntral Brs. London	7	A 1 2 2 3, 13
5 Tory S	A. Reid	608	Livrp'l	1835	D Gibb	Liverp'l	Lon. Bomby	7	A 1 40



# T

No.	Ships.	Masters.	Tons.	BUILD.		Owners.	Port belonging to.	Destined Voyage.	Classificat
				Where.	When.				
326	Totness Sr C.lm.40	J. King C. Beer	87	Drtmh Drp.40	1834	A. Harris Beer & Co	Drtmth Brxham	Drt. Lisbon Drt. Lisbon	12 A 644
7	Tottenham Bk f.&s.36	J. Brown	308	Qubec O & B B	1825	Hartck & pt nd. 34 Srprs 36 &	N. Ross 40	Wtf. Qubec	— E 1 40
8	Touch me Not Sr C.41 pt I.B.	W. Todd	186	Fowey	1841	Carnel & C	Fowey	Ply.	10 A 1 41
9	Towan Bg pt I B.	T. Sparks H. Lewis	144	S. Mws Srprs 39	1803	Harris	Cork	Lon. Cork Crk. Coaster	— E 1 844
330	Town of Dun- dee Sr I.B.	G. Baxter	111	Dndee O.LhA	1840	G. Baxter Bh F. & E.	Dundee	DunGngmh	5 A 1 40
1	Trade Bg pt I B.	Plewes	204	Hull O.E.&F.	1817	Hardcastl lrp. 36 & 42	Scarbro	Scr.	— E 1 3
2	Trader Sr	Davies	117	Chestr Srprs 39	1827	Lon & Wtf Sh. Ass.	London	Lon. Chestr	12 E 1 40
3	— Sr I.B.	Lightfoot	75	Ulvrst nd.W.T	1813	Lightfoot Sds & lrp. 33	Wthavn	Mpt. Coastr	— E 1 40
4	— Sr I.B.	W. Reede	51	Ilfraco	1805	C. Dennis	Ilfracm	Wtf. Coastr	— E 1 39
5	Tradesman Sk I.B.	C. Cloid	72	Ipsw'h	1837	Suf & Nor Co.	Ipswch	Ips. Newcastle	10 A 1 37
6	Trafalgar Bg s.34 I.B.	W. Dillon	199	Wrktn nd.TSds	1807	Dillon & C & Srprs 34	Marypt	Mpt. NAMr	— 38
7	— Sr I.B.	E. Roche	75	St Hel.	1806	J. Roche	Cork	Crk. Liverpl	— E 1 35
8	Trajano Pol pt I.B.	Scopani	167	Ancna	1838	Antoniaci	Ancona	Liv. Ancona	6 A 1 3
9	Tranby Bg	R. Smith	254	Sndrld Srprs 38	1809	G. Smith pts T Sds & Srprs 40	Whitby	Hul. Baltic	— E 1 4
340	Transfer Sw C.36	Wakeham	173	L'brdr B B O S	1825	Jarvis Hk & P. pt nd. & Srprs 39	Bristol	Lon. Hmbro S.S. 39 - 4 Yrs.	— E 1 39
1	Transit Bg s.38	Ferguson	219	Wthavn nd. & Srprs 40	1817	Potts & Co Srprs 41	Wthavn	Dub. NAMr Dub. Liverpl	— E 1 844
2	— Stm r.&d.42	R. Roach MC.42	263	Thorn len & Trp. 42	1831	Brwnlow T. Reed	Hull	Hul. Hmbro St. test 42	8 A 1 5
3	— Sr I.B.	Wrighton	178	Blyth	1838	Ord & Co.	Sndrldnd	Liv. Stettin	7 A 1 41
4	Traube Bg I.B.	Lohrentz	174	Stettin	1839	F. Pole	Stettin	Lon. Stettin	7 A 1 2
5	Traveller Bg I.B.	C. Billing	132	Lynn n.TSds	1802	Billing & C 30 Srprs 37	Lynn	Lyn Scotlnd	— E 1 41
6	— Sw I.B.	W. Booth Needham	262	Sndrld P.P.TS	1837	Thompsn ds	Sndrldnd	Sld. Quebec Liv. Miramae	5 A 1 844
7	— Sr I.B.	J. Boyce	104	Yrmth 93	1838	W. Barber	Yarmth	Liv. Pillau	9 A 1 41
8	— Sw I.B.	R. Brown	247	Sndrld 253 P.P.TS	1836	Hpl. OSC.	Hartpl	Hul. NYork	7 A 1 41
9	— Sr I.B.	Camplmn	72	Gmsb' 60 Srprs 36	1828	H. Peck	Hull	Hul. Rttrdm	— 38
350	— Bg C.40	S. Harvey Vickerman	147	Tnmth Drp.37	1825	Fox & Co. nd. & Srprs 40	Tgnmh Srprs 43	Tgn. Liverpl Liv. Trinidad	— E 1 41

516

Ships.	Masters.	Tons.	BUILD.		Owners.	Port belonging to.	Destined Voyage.	Classification.	
			Where.	When.				No. Years first assigned.	Character for Hull & Stores.
Traveller	Bg J. Keay	167	Abrdn	1841	Hay & Co.	Aberdn	DubQuebec	5 A 1	
	C.40		BhLhO	&E.			Lon.C.Coast	9 5	
—	Bg Lyall	241	Anstru	1804	D. Dugall	Krk'ldy	Lth.Mntral	— E 1	SUNK
	s.39		Srprs 39	&41				41	
	Bg 202	180	Jersey	1825	J. Adams	London	Lon StTho.	— AE 1	
F.&C.42	G. Finlay	169	len. & Sr	prs 38	Drp.41	Drp.42	Lon. Cadiz	8 41	
—	Bg J. Russell	146	Nwprt	1812	Russell & C	Wthavn	Whn.Coastr	—	39
	I.B.		nd. TSds	& Srprs 39				—	AE 1
—	S Simpson	401	Petrhd	1815	Hutchsn	Peterhd	Pet. Whl.F	—	AE 1
r.&d.pt.39	I.B.		Srprs 39					—	AE 1
Treasurer Bk	G. Air	295	Livrp'l	1813	Glenholm	Nwestle	Nwc.Medit.	—	AE 1
r.&C.lm.42	pt.I.B. Farrage		Reblt33	Srprs 39			Liv.Petersbg	—	AE 1
—	Bg Hutchngs	144	Brmud	1839	Burgess &	Bermud	Lon.Brmud	7 A 1	5 6,43
	C.39		C. C. R.	P & P.P.plk				—	40
—	Bg J. Lowrie	170	Petrhd	1832	J. Lowrie	Peterhd	Brs.	8 A 1	
C.42						Pet.	Cont.40—	3 9 40	
Trefusis	Sr M'Kinn'n	124	Brdprt	1834	Fox & Co.	Falm'th	Lon.	12 A 1	
	C.42		101					—	2
Trekboer	Sr Bosworth	126	Yarmh	1839	JO. Smith	AlgoaB.	Yar.London	12 A 1	
	C.39		105					—	39
Trelissick	Sr Andrews	81	Hayle	1839	Harvey &	St. Ives	Pnz.Glasgw	10 A 1	
	I.B.		66					—	39
Trent	Sw J.Gourley	243	Sndrld	1836	J.Gourley	Sndrld	Sld.Petsrbg	7 A 1	
	I.B. Meldrum		255	Srprs 42	T. Reed		Sld.London	—	5 26
—	Sr P. Scott	130	Leith	1825	H&L.S.C	Leith	Lth. Hull	10 AE 1	
			118	nd. & lrp.	39	Srprs 41		—	41
Tres Hermanos	A Cortina	120	Emd'n	1831	Epalza & C	Bilboa	Liv. Cadiz	7	
5 Sr C.35	pt.I.B.							—	38
Trevaunance	Sr Sleeman	88	Pdstw	1836	Hitchens	St. Ives	Pad.Coaster	10 A 1	
	I.B.		62	Drp.42				—	5
Trewartha	Sr Bickford	96	Plymh	1836	Gatley & C	Truro	Lon.Liverpl	10 A 1	
	C.38							—	41
Triad	Sw Millar	287	Shilds	1803	D. Dugal	Krk'ldy	Lth.NAmer	—	AE 1
	ptd.34		n Kl & Sr	prs 34	nd. TSds &	lrp.37	Drp.41	—	4
Trial	Sr Bennett	59	Shmtn	1836	Webb & S	Llanely	Lly. Ireland	12 A 1	
			50					—	40
—	Bg Davidson	158	N Brns	1839	J. Meaz	Dublin	WhnDublin	4 A 1	
			BB & P.					—	40
—	Bk E. Day	300	M'lann	1840	Griffiths &	London	Lon Sydney	12 A	
	s.&C.40, I.B.		304	T.				—	2
—	Bg G.Petrie	147	N.Sco.	1838	J Mitchell	Glasg'w	Cly Gibratr	4 A 1	AE 1
	r.&C.41		BB.P.	& S. n	Kl & Drp.41	Srprs 43	S.S. 13	—	41
—	Sr R. Trick	88	Drtmh	1818	Capt. & Co	London	Lon. Coastr	—	41 5, 43
	pt.I.B.		nd. TSd	s & lrp 34				—	38
Tribune	Sr J. Stewart	139	Shld'n	1827	Browse &	Brixhm	Drt. Palmo	10 AE 4	
	C.37		Srprs 37	Drp. 38	Srprs 42		Drt.Santandr	—	6 41
—	Sr T. Orfeur	210	Yrmth	1840	J. Orfeur	Yarmth	Lon.	12 A 1	
	YM.42		211				Liv. Constnopl	—	12 5
Tricolor	Bg Apenes	234	Norwy	1840	Lor'ntzen	Tonisbg	Lon.RioJan	7 A 1	
	C.41							—	41



T

No.	Ships.	Masters.	Tons.	BUILD.		Owners.	Port belonging to.	Destined Voyage.	Classification	
				Where.	When.				No. Years first assigned.	Charter for Hulls.
376	Tridegar Sp	Crockford	64	Nwprt	1788	Crockford	Nwport	Lon.	—	I.
7	Trident Stm	McDougal	902	London	1841	GStNCo	London	Lon.W Ind	12	A 1
8	— C.41 Sw r.&C.38	Flint	196	Lmklm Drp.38	1830	Carter	London	Lon.W Inds Cont.39—	9	A 1 3 41
9	Tridente Bg	De Igarte	150	Spain	1840	Zabel	Sntnder	Liv. Havana	8	A 1 41
380	Trinacria Bg	A Laguna	232	Palmo	1825	La Valle	Palmo	Liv. Palmo	—	Æ 1 40
1	Trinculo Sw	W. Hullin	294	Cowes	1833	Barton &c	Liverp'l	Liv Valpraso	10	A 1 8 41
2	Trine G	Johnson	99	Dantz		Johnson	Cpnhgn	Lon. Copng	—	Æ 1 39
3	Trinidad Bk	Brown	279	Sndrld	1829	Brown	London	Hul.	9	Æ 1 41
4	— Bk J. Welsh	41	344	Grnck	1824	J. Boyd	Glasgw	Cly. Austral	—	Æ 1 41
5	— Packet Bg Y.M.41	Lamb	206	Mrypt	1828	Scaife & C	Liverp'l	Liv. Demra	10	Æ 1 41
6	Trinity Bg	W. Taylor	131	Pooles	1828	Ex. Sh. Co	Exm'th	Exr.	—	Æ 1 40
7	— Yacht Cr Sr r.&Y.M.40	T. Maxwell	198	Cowes	1828	J. Heap	Liverp'l	Liv. Denia Lon. Denia Rest.40—	12	A 1 8 12 44
8	Trio Bg	J. Carr	174	N Brns	1833	Breen & C	Wexfrd	Lon. N'wprt	4	— 37
9	— Bk Foglemrk r.&C.40	275	275	Wstwc	1839	Westrmk	Wstrwc	Wex. N. Brns. Lth. Gibralt	6	A 1 40
390	— Bk G. Hall	355	355	Abrdn	1841	Hunter &	London	Abn. E. Ind.	7	A 1 41
1	— Bg J. Hooper	194	194	Bathst	1840	Evans & C	Bidefrd	Bid. Newprt	5	A 1 9 40
2	Triton Bn	Arlamons	96	Bilbea	1826	Hayeroft &	Plymth	Ply. S. Amer.	—	— 39
3	— Sw G. Billing	103	103	Sndrld	1806	Marst'rs &	Lynn	Lyn. Sctln	—	— 39
4	— Sr Carnell	161	161	Rdbrg	1822	Langtry &	Belfast	Lon. Belfast	—	Æ 1 41
5	— Sp J. Cormick	73	73	Wthvn	1820	Cormick	Wthavn	Whn. Coastr	—	— 39
6	— Sr J. Cornhill	139	139	Tpshm	1826	Shillebear	Brixhnt	Drt. Newprt	—	Æ 1 2
7	— pt I. B. Sr J. Duncan	132	132	N Brns	1837	Duncan &	Dundee	Dun. Baltic Cont. 41—	4	A 1 1 2
8	— Sr W. Dunn	99	99	P. E. Isl	1822	J. Hurdle	Pooles	Poo. Liverpl	—	E 1 38
9	— C.34 Sr I. B.	135	135	Swedn	1825		St'khlm	Hul. Medit.	—	E 1 38
400	— Sr B. Edkin	145	145	Plymth	1812	B. Edkin	Hrngtn	Hgt. N. Amr Liv. Coastr	—	Æ 1 40

518

No.	Ships.	Masters.	Tons.	BUILD.		Owners.	Port belonging to.	Destined Voyage.	Classification.	
				Where.	When.				No. Years first assigned.	Character for Hull & Stores.
1	Triton	Sr	120	Pill	1837	Johns & C.	Bristol	Brs. St Kitts	11	A 1
			119							38
2	—	Sr	77	Mrypt	1840	Middlet'n	Marypt	Mpt.	4	A 1
	I. B.			O. & YP						40
3	—	Bg	150	Prize		Stephns'n	NShilds	Shl. London	—	E 1
	I. B.		154	Srprs 38	s.d. w. & lrp. 40					40
4	—	Bg	110	Apnrd	1834	Capt. & Co	Apnrad	Cws Hambro	8	A 1 E 1
	C. & pts. 38		124	Drp. 39						39
5	—	Sw	228	Sndrld	1838	Com Sh. C	Stocktn	Stk. London	7	A 1
	I. B.		212							41
6	—	Sw	255	Sndrld	1836	D. Davies	Cardign	Car. Quebec	9	A 1
			260	lrp. 40						40
7	—	Bg	158	Abrdn	1837	Catto & Sn	Aberdn	Liv Meditrn	8	A 1 Wreck
	r. & C. 27		170					Abn.		8 41
8	—	Bk	42	Hull	1805	Nicol & Co	London	Lon. Sydney	—	A 1
	plg. & C. 33		492	len & trp.	33 w. d. & Srprs 42			Lon. India		6 6 40
9	—	Bg	242	Sndrld	1824	Coulson & Pnznce	Pnznce	Pnz. NYork	—	E 1 E 1
	I. B.		237	lrp. 36	Srprs 40, 41, & 42	Srprs 43		Pnz. Liverpl		4 3. 13
10	—	Sp	77	Plym'h	1832	Matthews	Plymth	Ply. Coaster	10	A 1 E 1
	pt I. B.		55	pt n. d. & Srprs 42						9 40
1	—	Sw	198	Sndrld	1802	Stratford	S Shilds	Shl. London	—	E 1
	d. 27 I. B.			O. E. & RP.	lrp. 36					36
2	Tritonia	Sr	65	S'lcomb	1836	Furze & C.	Drtmth	Drt.	10	A 1
	pt I. B.							Exr. Coaster		6 80
3	Triumph	Sr	158	Bristol	1838	Taylor & C	Bristol	Brs. Medit.	8	A 1
	YM. 39		127	Drp. 39						6 80
4	—	Sr	102	Dndee	1837	Tay & Tyn	Dundee	Dun. Nwstl	6	A 1
	pt I. B.		80	pt RP. plk		S. Co.				37
5	—	Sw	198	Sndrld	1840	R. White	Sndrldnd	Sld. London	6	A 1
	I. B.		183							40
6	—	Bg	179	C. Brtn	1840	M'Symon	Grenck	Cly. Tobago	3	A 1
	r. & s. Iron 41 I. B.		205	BBS. & P.				On shore & bilged		41
7	—	Sw	264	Sndrld	1840	J. Parken	Hrtlepl'	Sld. London	7	A 1
	I. B.		252							41
8	—	Sw	205	Sndrld	1823	H. Brown	NShilds	Nwc. Londn	—	E 1
	pt I. B.			pt n. T Sd	s & Srprs 40					40
9	—	Sw	177	Ipsweh	1837	Christie & Ipswich	Ipswich	Lon. Dantz	8	A 1
	I. B.							Lon.		7 40
10	Triumvirate	Bg	181	Poole	1816	Fryer & C. Poole	Poole	Poo. Nfdlnd	—	E 1
	C. 37			s.d. & Srprs 37	Srprs 39			Lon. Messina		6 40
1	Triune	Sw	207	Paul	1815	Megary's	London	Lon. Collier	—	E 1
	ptd. 39 I. B.			pt E. plk	lrp. 39					1
2	—	Sp	42	Wkfld	1828	R Tennell	Adro	Lon. Rtrrdm	—	
	I. B.			pt RP. plk	pt Cl.					39
3	—	Sw	228	Sndrld	1839	Smith & C.	Sndrldnd	Sld. London	8	A 1
	I. B.		234							39
4	Tropic	S	369	Londn	1819	Daniel & C	London	Lon. Brbads	—	E 1 E 1
	C. 41			s.w. & T Sds 39						41 1. 13
125	—	Bk	382	Dmbtn	1834	Spence	Pt. Glsg	Lon. Sydney	11	A 1
	Y.M. & pte & s. 43			Drp. 43				Lon. HobtTwn		41 3. 13

579



T

No.	Ships.	Masters.	Tons.	BUILD.		Owners.	Port belonging to.	Destined Voyage.	Classification	
				Where.	When.				No. Years first assigned.	Charac for Hull & S.
426	Tropic S f.s.&YM.41	P. Slader	380	Petrhd n.w.31 N	1826 TSds	Thomson &lrp.41	Peterhd London	Lon. Jamaica	9	<del>Æ1</del> 10 44
7	Troubadour Bk YM.41	M'D'well	298	N.Sco.	1840	Thomps'n	Irvine	Cly. Demra	4	A 1 41
8	— S C.41	Smith Graham 615	500	Sndrld	1841	Langtry &	Belfast	Lon. Trnspt Liv.	10	A 1 10 44
9	Troughton Bk r.s.&.40	Coates	282	Shilds n'TSds	1826 &lrp. 37	Coates	London	Lon Constpl Lon. Petersbg.	9	<del>Æ1</del> 7 41
430	Troy S C.34	W. Allen	540	NYork LO. C&	1834 PP.	Macy&Sn	N. York	Liv. N. York	10	A 1 34
1	Truant Sw ptI.B.	E. Lewis	141	Abryst	1840	T. Jones	Abryst	Abs. Baltic	12	A 1 40
2	True Blue Sr	Prewett	108	P.E.Isl 73 BB.Hk	1830 P&O	F Beeston Srprs41	Bristol	Brs. S.S.41-4Yrs.	4	Æ1 41
3	— Bg I.B.	J. Toms	115	N'fnd H.P.&E.	1837	Vnderplk	London	Lon.	—	Æ1 41
SUNK 4	— Briton Sw I.B.	Brown	243	Sndrld 255 Drp.40	1838	Kirton&C	Sndrld	Sld. London	8	A 1 40
5	— S YM.41	Consitt	647	London	1835	Wigram &	London	Lon. Madras	12	A 1 6 44
6	— Sw R. Brown	T. Shipley	208	Blyth 180 ptnw.35	1818 Srprs	T. Shipley 37ptsnwTSds	London	Shl. London	—	E 1 10 38
7	— Friends Sw 89	Cutbarth	111	Sndrld nd.30	1816 lrp.35	Cutbarth n'TSds&lrp. 39	Lynn	Lyn. Scotlnd	—	39
8	Truelove Bk ptd.—ptr.&.s.39	J. Parker	296	Philad nd.&T	1764 Sds28	T. Ward Srprs35&38	Hull	Hul. W. Fish	—	Æ1 40
9	Trust Sr YM.41	Bailhache	58	Jersey ptRP.	1839	Le Sueur	Jersey	LivMessina	5	A 1 41
440	Trusty S C.40	Elsdon	366	Bristol Drp.40	1834 lrp.42	M'ngles &	London	Lon. W Austr	11	A 1 7 44
1	— Sw C.40overptI.B.	Hutchngs	173	N.Sco. 169 BB.Hk	1838 &P	J. Cusack	Watfrd	Wtf. Cadiz	4	A 1 41
2	— Bk r.&d.32pts.&.s.1r	Oliver	467	Livrp'l 423 TSds	1799 wd.36	T. Benson w.c.&lrp.41	London	Lon.	—	E 1 41
3	— Sr	O. Scott	153	Brdprt 120 Srprs	1810 37, 38, & 39	L & E.S.C	Leith	Lth. Londn	—	Æ1 40
4	— Bg ptI.B.	T Stephns	150	Kincar n'TSds	1819 ofF&lrp.38	Guillo&C.	G'rnsay	Ply. Coaster	—	Æ1 40
5	— Bg	R. Stewart	142	Yrmth 140 Drp.37	1827 ptnw. &TSds42	Logan & C	Belfast	Bel. Scotlnd	—	E 1 1
6	Try Sr	J. Hawes	114	Yrmth 106	1839	Barber&c	Yarmth	Liv. Dordt Liv. Rotterdam	9	A 1 41
7	— Again Bk s.— f.&c. 40	Hancock	291	Qubec lrp.31	1826 nd.42	Carr & Co	Cork	Crk. Quebec S.S.40-5Yrs.	—	Æ1 4 4
8	Tryphena Sr	Harding	91	Bnstpl	1831	Capt.&Co	Ilfr'cmb	Gl.	10	A 1 35
9	Tucker Bg I.B.	Lowther	115	Apld'r Srprs 38	1825	Lowth'r& Wills&Co	Swansa	SwsCornwll Bidefrd	10	Æ1 40
450	— Sw ptd.36I.B.	R Mitchel	240	Sndrld O&E.	1800 nKl&lrp.36	Marshall nd.TS	S Shilds	Shl. London	—	Æ1 40

No.	Ships.	Masters.	Tons.	BUILD.		Owners.	Port belonging to.	Destined Voyage.	No. Years first assigned.	Classification.	
				Where.	When.					Character for Hull & Stores.	
1	Tug Sr	Scott	111	PtGls	1817	Clark & Co	Leith	Brs. Malaga	—	A	1
	I.B.		112	O.&Lh	ptRP	plktrp.38 pt	41	Rest.38—	6		41
2	Tugend G	Fretworst	154	Rostck	1795	Stralburg	Rostock	Lon. Rostck	—		
	I.B.			alm.rb.	32						38
3	Tulloch Castle S	Stamp	503	London	1827	Davidson	London	Lon. Jamaic	12	—	
	C.38			Srprs	38			wants Repairs			41
4	Turk Sr	H. Penton	46	Gosp	1836	Camper &	Prtsm'h	Pts. Cornw'l	11	A	1
	YM.38										38
5	Tuscan Bk	Ormond	181	Poole	1831	Haviside	London	Lon NZeald	12	A	1
	C.42					Farquharson		Cont.42—	4		3
6	— Bk	Critchell	230	Nrthm	1841	Burrell & c	Prtsmth	Lon. Leghrn	10	A	1
	C.41		230								3
7	Tuscany Bg	G. Dean	236	Portl'd	1832	C. Prince	N. York	Hul. N York	5		
	C.39			US.BB	Mapl	PP.&O.					39
8	Twa Broder Sp	JHansson	77	Mrstrd	1828	Hansson	Marstrd	Lon.	—	E	1
	I.B.			P.							39
9	Twee Gebroeders G	B. Rieke	114	Antwp	1821	Muys & Co	Antwrp	Liv. Antwrp	—	E	1
	I.B.			s.d.&T	Sds	29					37
460	Tweed Sr	J. Crow	154	Berwk	1827	Bwk Sh.C	Berwick	Bwk. Londn	10	E	1
			138	nw.&Sr	prs	36					12-40
1	— Bk	R Lawson	447	Pictou	1835	W. Ward	Hull	Liv. Bombay	4	E	1
	YM.40			BB.P. & Hk	lrp.	40		S.S.40—4	Yrs	Cont.	39—
2	— Sw	M'Kenzie	246	Sndrld	1838	Longstaff	Sndrldnd	Liv. Trieste	8	A	1
	I.B.		250								40
3	— Sr	P'ningtn	100	N.Scot	1832	T.Mrriott	Lynn	Lyn Scotlnd	4		
	s.—I.B.			BB.O. Hk & F.				S.S. 39—4 Yrs			39
4	— Bk	Trevallan	346	P.E Isl	1834	Bromham	Plymth	Ply. N Amer	—	E	1
	YM.lm.41			BB & P	Srprs	38&41		Ply. S. Amer			41
5	Tweedside Sr	J. Moffatt	82	B'rwk	1832	Gowan & c	Berwck	Bwk.	10	A	1
			70					Bwk. London			41
6	Twenty-ninth of May Bk	Bienv'nue	249	Jersey	1833	J. Priaulx	G'rnrsey	Gns. Brazils	8	E	1
	YM.41		238	lrp.	41						41
7	Twin Brothers Sr	R. Rollo	103	Perth	1841	A. Spence	Dundee	Dun. Coastr	7	A	1
	pt I.B.		76	O.&Lh							41
8	Twins Sr	J. Cooper	70	Fowey	1837	Cooper & c	Fowey	Fal. Wales	10	A	1
											40
9	Twist Bg	Vollens	186	Whtby	1822	Coulson	Hull	Pts. Marslls	—	E	1
				d.s.34 nT	Sds & Srprs	37 Srprs	s41				41
470	Two Brothers Bk	C. Barker	275	Norwy	1815	Barker & C	Norway	Shl. Amer.	—	E	1
	d.—I.B.			n.d.&lrp.	39						3
1	— Bg	Coates	117	Yrnth	1814	Page & Co	Ipswich	Nwc.Ipsw'h	—	E	1
	I.B.			n.d.&Sr	prs	40					40
2	— Sr	Cooke	89	Bidefd	1820	Bare	Clchstr	Lon.	—	E	1
	I.B.		72	O.&F.	n.d.	40 Srprs	41				1
3	— Sp	M'Culck	44	Dysart	1781	D. Gavin	Leith	Lth.Coaster	—	E	1
	I.B.		37	ptRP.	plk	lrp. 34 Srprs	38				38
4	— Bg	C. Robson	211	Sndrld	1816	Carr & Co.	Nwcastl	Nwc.Londn	—	E	1
				n.d.ptTS	ds	30 pt nw. TSds	& Srprs	40			40
475	— Sr	JSmardon	63	Brxhm	1800	Mudge & c	Torqu'y	Tgn.Nfndld	—	E	1
	s.pt351.B.	W. Carpenter	53	pts.n.d.	35 Srprs	39					3



# T

No.	Ships.	Masters.	Tons.	BUILD.		Owners.	Port belonging to.	Destined Voyage.	Classification	
				Where.	When.				No. Years first assigned.	Character for Hull & S.
476	Two Brothers Sr I.B.	Wheaton	73	Brxhm	1811	Capt. & Co	Brxham	Drt. Coaster	—	E 1
7	Sw	T. Young	224	Whby	1776	Taylor & C	NShilds	Nwc. Londn	—	Æ 1
8	ptd. 40 I.B. Friends Bg		206	Jersey	1836	Malzard &	Jersey	Jer. Cadiz	7	A 1
9	C.37 Sisters Sr	J. Cann	80	Emsw <sup>h</sup>	1803	Body & Co	Plymth	Bid. Coaster	—	E 1
480	Sw	Davison	287	Sndrld	1841	Davison	Nwcastl	Sld. Quebec	7	A 1
1	I.B. Bg	Sandersn	102	Brwck	1790	T. Backas	Whitby	Wtb. Coast'r	—	E 1
2	I.B. Sr	Sprague	82	Brxhm	1808	Capt. & Co	Brxham	Drt. Newprt	—	Æ 1
3	I.B. Sr	D. Thom's Godfrey	124	LlImp	1818	Williams	London	Dub. Londn	—	Æ 1
4	Sw		296	Sndrld	1783	T. Bell	SShilds	Nwc. Londn	—	E 1
5	d.—I.B. Bk	Ward [I.B.	339	Pictou	1837	Barton & C	Liverp'l	Liv. NZelnd	4	Æ 1
6	C.pt37pt39pt41, Twyford Sr	Leighton	138	Sndrld	1841	J. Veare	Shmptn	Sld. Shmptn	4	A 1
7	I.B. Tyne Sp	Patterson	79	Blyth	1818	RJohnson	Berwck	BwkR'trdm	—	E 1
8	Bg	Prizeman	316	Shilds	1824	Forrest &	London	Lon.	10	Æ 1
9	r.s.&C. 41 Bk	Robertsn	347	Sndrld	1841	Bilton & C	Nwcastl	Sld. Calcuta	10	A 1
490	Sr	A. Watts	82	Dnbar	1825	W. Marler	Ramsgt	Lon Antwrp	—	—
1	I.B. Marler		114	Nwcastl	1823	W. Baldry	Sthw'ld	Nwc France	—	Æ 1
2	Sw	Ynghsb'd	211	Nwcastl	1784	J. Dale	NShilds	Shl. London	—	Æ 1
3	pts. 38 I.B. Tynemouth Sw	Fairburn	245	Sndrld	1817	Young & C	Nwcastl	Nwc. Londn	—	E 1
4	Castle Sw	J. N. Pigg	280	Sndrld	1841	Coppock	Nwcastl	Sld. Petrsbg	9	A 1
5	Tynwald Bk	J. Porteus	203	LMan	1832	Aiken & C.	Liverp'l	Liv. Jamaica	6	Æ 1
6	YM. & C. 43 G. 20 Tyrer S	Martin Rimmer	334	Sndrld	1832	Worrall	Liverp'l	Lon. Bmbay	11	A 1
7	YMA. 3 Tyrian Bk	Cunngm	226	Scbro	1828	H. Castle	London	Lon.	10	Æ 1
8	C.40 Tyro Sr	F. Fray	79	P.E. Isl	1824	Fray & Co.	London	Lon.	—	Æ 1
9	s. 42 I.B. Sw	Manning	236	Sndrld	1840	G. Foster	Sndrind	Sld. London	7	A 1
500	I.B. Bg	Mitchell	156	C.Brtn	1840		Liverp'l	Liv. Pariba	4	A 1
	C. 41			BB. J & P.					41	

No.	Ships.	Masters.	Tons.	BUILD.		Owners.	Port belonging to.	Destined Voyage.	Classification.		
				Where.	When.				No. Years first assigned.	Character for Hull & Stores.	
501	Tyro Bg C.42 <del>C.39</del>	Woolvrtn Carter	175 165	Yrmth Kln	1833 43	Hamond <del>Carter &amp; Co</del>	Yarmth	Lon. <del>Lon. Zante</del>	12	A 1	A 1
502	Tyrone Bg P.H.S. & C.39 I.B.	J. Clarke	180 154	N.Sco. BB. Hk	1838 P. & S	T. Hatton	Liverp'l	Liv. Jamaic.	4	A 1	4.43 E 1/2

\*\* Additional Ships are inserted in the Supplement at the end of the Register.



No.	Name	Rank	Company	Regiment	Service	Remarks
1	...	...	...	...	...	...
2	...	...	...	...	...	...
3	...	...	...	...	...	...
4	...	...	...	...	...	...
5	...	...	...	...	...	...
6	...	...	...	...	...	...
7	...	...	...	...	...	...
8	...	...	...	...	...	...
9	...	...	...	...	...	...
10	...	...	...	...	...	...
11	...	...	...	...	...	...
12	...	...	...	...	...	...
13	...	...	...	...	...	...
14	...	...	...	...	...	...
15	...	...	...	...	...	...
16	...	...	...	...	...	...
17	...	...	...	...	...	...
18	...	...	...	...	...	...
19	...	...	...	...	...	...
20	...	...	...	...	...	...
21	...	...	...	...	...	...
22	...	...	...	...	...	...
23	...	...	...	...	...	...
24	...	...	...	...	...	...
25	...	...	...	...	...	...
26	...	...	...	...	...	...
27	...	...	...	...	...	...
28	...	...	...	...	...	...
29	...	...	...	...	...	...
30	...	...	...	...	...	...
31	...	...	...	...	...	...
32	...	...	...	...	...	...
33	...	...	...	...	...	...
34	...	...	...	...	...	...
35	...	...	...	...	...	...
36	...	...	...	...	...	...
37	...	...	...	...	...	...
38	...	...	...	...	...	...
39	...	...	...	...	...	...
40	...	...	...	...	...	...
41	...	...	...	...	...	...
42	...	...	...	...	...	...
43	...	...	...	...	...	...
44	...	...	...	...	...	...
45	...	...	...	...	...	...
46	...	...	...	...	...	...
47	...	...	...	...	...	...
48	...	...	...	...	...	...
49	...	...	...	...	...	...
50	...	...	...	...	...	...

Ships.	Masters.	Tons.	BUILD.		Owners.	Port belonging to.	Destined Voyage.	Classification.	
			Where.	When.				No. Years first assigned.	Character for Hull & Stores.
1 Udney Sr pt I.B.	Hendersn	91	Dndee	1835	T. Black	Newb'g	Dun.	7 A 1	Æ1
2 Ullswater Bg C.40	S. Gibson	167	LHmp	1839	Willis & C	London	Lon Sydney	12 A 1	35
3 Ulrica Bg s pt30, pt40 I.B.	Thompsn	168			Old Dahl & Co	Norwy	Nwc Norwy	— E 2	40
4 Ulster Bg C.41	Drennan	125	N Brns	1839	J & R Potts	Belfast	Bel. Antiga	4 A 1	40
5 Ulverstone S PH. & YM.40 I.B.	A. Smith	354	Ulvtst	1811	Woods	Leith	Liv. Demrar	— Æ1	Æ1
6 Ulysses Bk I.B.	Purdy	290	Sndrld	1836	T. Pratt	Sndrld	Lon Petsbg	7 A 1	41
7 — Bg C.38	W. Riley	181	Yrmth	1829	Chodwick	London	Lon. Cadiz	12 A 1	40
8 Umernost Sk I.B.	M. Peters	62	P'nau	1834	Schmidt	Pernau	Dun. Norwy	7 A 1	Æ1
9 Una Sr I.B.	Hughes	55	Pt Mdc	1840	Hughes & B'maris	Bar Shmptn	Bar Shmptn	11 A 1	36
10 Unanimity Sw I.B.	E Bridges Bainbridge	105	Lynn	1815	Bridges & Lynn	Lynn	Lyn Ncastle	—	Æ1
1 — Sr pt I.B.	J. Giles	132	Invnss	1839	Giles & Co	Shmptn	Cly. Plymth	6 A 1	39, 5, 13
2 Undaunted Sw I.B.	T. Cass J. Watson	270	Sndrld	1838	N.G. Sh. C	Nwcastl	Nwc. Ptrsbg Shl. London	7 A 1	4
3 — Sw s. Zinc 4 I.B.	Forster	246	Sndrld	1838	Hillyard	Ptsmth	Lon Rio Plat	4 A 1	Æ1
4 — Bk C.38	Hayman	235	Yrmth	1838	Bartlett	Liverp'l	Liv. B. Ayres	12 A 1	41
5 — Bg ptr. & d.—pt I.B.	W Kinne'r B.	377	Bnt. Isl	1831	M' Doug'l	Kincard	Lth. N. Amr	9 A 1	3
6 — Bk C.41 pt I.B.	T. Ritchie	278	Abrdn	1841	W. Duthie	Aberdn	Abn. Valprs	9 A 1	40
7 — Sw	Tate	309	Sndrld	1841	Gee & Co	Hull	Sld. Baltic	8 A 1	41
8 — Sr YM.—pt I.B.	Wormwll	133	Nwprt	1839	Clegg	Plymth	Lon.	12 A 1	41
9 Underley Bk r. & YM.42	Thornton	310	Sndrld	1842	Laing & C	London	Sld. Jamaica	9 A 1	1
20 Underwood Bk YM.39	Moffatt	315	Ipsw'h	1818	B'ddingtn	London	Lon. St Kitts	— Æ1	105
1 Undine Sr	Paterson	216	Brdprt	1838	Westropp	Limrick	Lon. Limrck	12 A 1	5
2 — Sr	O. Smith Ranton	81	Yrmth	1822	Cubitt & C	London	Lon. Amstr.	— Æ1	5 40
3 Unerig Bg I.B.	W. Banks	141	Mrypt	1785	Sherwen	Wthavn	Whn Collier	— Æ1	40
4 Unico Hijo Bg C.33 overpt I.B.	A. Roset	143	Bordx		C. Roura	Laguna	Liv. Cadiz	— E 2	37
25 Unicorn Sp I.B.	M. Brier	76	Hull	1825	W Gibson	Hull	Hul. N. Seas	— Æ1	Æ1



# U

No.	Ships.	Masters.	Tons.	BUILD.		Owners.	Port belonging to.	Destined Voyage.	Classification	
				Where.	When.				No. Years first assigned.	Charac for Hull & S.
26	Unicorn Bg	Crawford	317	Wrktn	1814	Campbell	Glasg'w	Cly. Demrar	—	Æ1
	<del>C. &amp; P. &amp; S. 40</del>	<del>C. &amp; P. F. 42</del>		nd TSds	& lrp.	38 Srprs 41	lrp. 42			9 41
7	Bk	Mullins	315	Whby	1839	Capt. & Co	London	Lon. Ptrsbg	10	A 1
	YM. 39	42	375					Lon.		12 41
8	Sr	J. Roberts	126	Crrrvn	1840	Capt. & Co	Carnarv	Bar. London	11	A 1
	I.B.									40
9	Bg	Teasdel	91	Yrmth	1821	G. Palmer	Yarmth	Cff. Ncastle	—	Æ1
	I.B.			Drp. 36	8 K14 0					40
30	Union	A. Archer	72	Dndee	1833	D. Myles	Dundee	Dun. Dnkrk	8	Æ1
	pt I.B.		62							41
1	Sr	W Bedw'll	105	Tpshm	1821	T. Paine	Exeter	Tps. Londn	—	A 1
			86	trp. 41				Rest 41	5	41
2	Sr	Blackhall	120	Abrdn	1841	W. Gray	Aberdn	Abn. Stettin	9	A 1
	pt I.B.		94							41
3	Bg	Blampied	122	Grnsy	1819	Collas & C.	Grnsey Lon.	Lon. Marseilles	—	A 1
	r. & C. 39	T. Moore		len. 22, tr	p. pt 3	7, pt 39	Lon.	Rest 42	2	6 41
4	Sr	W. Blyth	47	Hstngs	1814	T. Dearne	London	Lon. Hull	—	Æ1
	I.B.	T. Dearne		Cl. Srprs	42		Yarmth	Var. Coaster		10 41
5	Sr	Brand	100	Mntrse	1823	Lindsey & M'ntrse	M'ntrse	Mtr Coaster	—	Æ1
	pt I.B.		82	Drp. 36	Srprs 37					41
6	Sw	S. Dawson	167	Sh'lds	1800	Guilford	NShlds	Shl. Coaster	—	E 1
	d. pt 23 pt 37	I.B.		RP & O	plk Sr	Srprs 38				38
7	Bg	De Arana	95	Bilboa	1829	Lamorida	Bilboa	Lon. Cadiz	—	
	C. 37 over	I.B.								39
8	Sr	Doolittle	79	Mrypt	1826	J. Edwards	W'cklw	Liv. Coaster	—	
	I.B.		65	pt RP, p	lk len. & lrp.	38				39
9	Sr	J. Fast	83	Torq'y	1805	E. Vittery	Drtmth	Drt.	—	
			73	nw. TSd	s & lrp.	39				39
40	Sr	Fell	78	Ipswch	1819	Chmbr'l'n	Ipswich	Ips Coaster	—	E 1
				Srprs 38						41
1	Sr	Galloway	115	Londn	1824	Mould & C	London	Lon. Hollnd	12	Æ1
		Disney		nd. & lrp.	37 Di	p. 39 Srprs 41				11 41
2	Bg	Guildford	136	Tpshm	1782	Guildford	NShlds	Nwc. Coastr	—	E 1
	I.B.			pt P. plk	len. 18	lrp. 35				35
3	S	Harnack	530	D'ntzce	1814	G. Linck	Dantzic	Lon. Dantzic	—	Æ1
	d. 39 I.B.			nd. TSds & Srps	rs 38					4
4	Sr	J. Harris	64	Hrrngt	1839	Willamsn	Wthavn	Hgt. Coast'r	5	A 1
	I.B.			O. Bk & RP.	BO & E. plk	Drp. 40				40
5	Sr	P. Head	95	Bridpt	1798	P. Head	Rmsgte	Lon. Rouen	—	Æ1
	I.B.			Srprs 36						1
6	Sw	Hemsley	257	Sndrld	1837	Ord & Co.	Sndrld	Sld. London	9	A 1
	I.B.		254							37
7	Bg	W. Hill	140	N. Scot	1838	Moon & C.	Wthavn	Whn. Coastr	5	A 1
	I.B.			BB & Hk P. plk						39
8	Sw	J. Howe	200	Sndrld	1840	Taylorson	Sndrld	Lon. Sndrld	6	A 1
	I.B.		196							40
9	Bn	J. Hughes	101	N. Sco.	1834	R. Barry	Cork	Crk. Coaster	—	Æ1
	I.B.		78	BB. S. Hk & YP.				S.S. 41—4 Yrs.		41
50	Sr	B. Johns	89	Cowes	1817	Smith & C.	London	Fal. Coaster	—	Æ1
	pt I.B.		77	lrp. 35						41

Wrecked

No.	Ships.	Masters.	Tons.	BUILD.		Owners.	Port belonging to.	Destined Voyage.	Classification.			
				Where.	When.				No. Years first assigned.	Character for Hull & Stores		
51	Union	Bn W. Johns	78	Plymh	1793	Strick & C	Swansa	Crk. Coaster	—	E 1		
2	—	Bk R. Jones	223	Drghd	1839	Gladstone	Liverp'l	Liv. Jamaica	12	A 1		
3	—	Gill	233	Sndrld	1812	Kell & Co.	Ncastle	Shl. France	—	E 1		
4	—	I.B. Kendrick	150	Srprs 40	1816	E. Vittery	Drtmth	Drt. Nwcastl	—	E 1		
5	—	Sr M'Dougl	102	Prize		M'Leod &	Glasgw	Liv. Coaster	—	E 1		
6	—	Bn Mulholl'd	113	N Brns	1828	H. Smith	Drghda	Drg. Neath	—	E 1		
7	—	Sk K Murray	82	BB. & S	1817	P. Lamb	Gloster	Ygh. Ptsmh	—	E 1		
8	—	I.B. J. Ogston	225	Petrhd	1812	Hutchisn	Petrhed	Pet. D. Strts	—	E 1		
9	—	ptr. & spts. — ptd. 3	6 I. B.	O. Parry	55	C'nyw	1826	Jones & C.	Holyh'd	Bms. Coastr	—	E 1
60	—	I. B. Raven	208	G'cmb	1803	Richm'nd	London	Lon.	—	E 1		
1	—	f. & s. 39		Bg N. Stalker	130	Alloa	1820	Wingate	Alloa	Shl. Sligo	—	E 1
2	—			Bg Stphnson	131	Sndrld	1817	Lynn & Co	S. Sluce	Bly. Baltic	—	E 1
3	—	pt. I. B.	135	Drp. 36	n Kl.	TSds & lrp. 4	2	H & J. Blyth	London	Lon. Maurt	4	A 1
4	—	YM. 41	750	O. & E.							—	E 1
5	—	Sr Theaker	78	Sndrld	1801	Theaker	Whitby	Wtb. Collier	—	E 1		
6	—	I. B. Sk Tregrthn	36	Swns'a	1823	R. Nevill	Llanely	Lly. Bristol	—	E 1		
7	—	I. B. Sr Vndrhyde	140	Ostend	1834	J. Duyts	Ostend	Liv. Ostend	7	E 1		
8	—	C. 41	151	Drp. 38					—	E 1		
9	—	Bg Wardell	155	Yrmth	1825	Milne	Lncestn	Lon. Lncstn	10	E 1		
70	—	Bk Bg Webster	327	Sndrld	1834	Lidgett &	London	Lon Sydney	10	A 1		
1	—	pt. I. B.	174	Abrdn	1839	J Dinnsn	Aberdn	Abn Riga	9	A 1		
2	—	pt. I. B.	117	Ncastle	1803	J Gibson	Blyth	Bly. Harflur	—	E 1		
3	—	YM. 43	156	PP. TS					—	E 1		
4	—	C. 41	218	Jersey	1841	U. Sh. Co.	Jersey	Jer.	9	A 1		
75	—	r. & C. 40	1267	Qubec	1839	D. Gibb	Liverp'l	Liv. Sydney	5	A 1		
				O. E. & Hk				Liv. Mobile	41	3, 43		



No.	Ships.	Masters.	Tons.	BUILD.		Owners.	Port belonging to.	Destined Voyage.	Classification.	
				BUILD.					No. Years first assigned.	Character for Hull & Structure.
				Where.	When.					
*76	United Kingdom Sw	I. B. Herderson	247	Sndrld	1836	White & C.	Sndrld	Sld. London	6 A 1	1
7	Unity	Sr Bailleub	104	C. Bret	1840	Ayre & Co	Sld. Quebec	Cont. 42	2	36
8	—	Sw Bedlingtn	179	Sndrld	1840	Moullin & G'rnsey	Gns. Hvana		4 A 1	41
9	—	I. B. Sk J. Bigland	62	Flkstn	1760	J. Garland	Leith	Lth. Coaster	7 A 1	40
80	—	I. B. R. Clark	48	pt RP		R. Clark	Amst rb. 25		—	E 1
—	Sp G. Brewer	59	P'dstw	1812	Brewer & C	Padst'w	Npt. Coaster	—	E 1	9 40
1	—	Sr T. Brown	118	Wells	1838	Brown & C	Goole	Lon. Goole	10 A 1	41
2	—	Sw Ebdell	233	Sndrld	1839	Ebdell	Sndrld	Sld.	8 A 1	39
3	—	I. B. Fitzwillim	67	Yrmth	1777	Fitzwillim	Scarbro	Scr.	—	E 1
4	—	T. Thomas	46	N Kl & Sr	prsr 33	ND. 38 Thomas	St. Ives	Liv. Coaster	—	E 1
4	—	Bg E. Hoult	195	Shrh	1785	Fairbrass	Fvrshm	Lon Coaster	—	I. 2
5	—	d. I. B. Madcalf	128	Yrmth	1806	Madcalf	Yarmth	Yar.	—	E 1
6	—	I. B. Sr J. Muir	3106	Stmn's	1835	Skey & Co	Strmss	Liv. Sligo	7 A 1	41
7	—	I. Craigie	115	len. & trp	42		Lth. Baltic	Rest. 42	5	5 25
7	—	Sk R. Pearce	51	Lyme	1825	Pearce & C	Lyme	Tgn. Coastr	—	39
8	—	I. B. Bn Widdcumb	146	P. E. Isl	1833	Exmh S. C	Liverp'l	Exr. Faro	—	E 1
9	—	I. B. Bg Williams	98	Chestr	1817	Capt.	B'maris	Lon. Havre	—	E 1
90	Universe	Bk M. Gregor	281	Abrdn	1826	W. Allen	Aberdn	Shl. Quebec	—	E 1
1	Upton	Sp Pritchard	35	B'mars	1839	Williams	B'maris	Bms. Dndlk	5 A 1	40
2	Urania	Bk T. Clarke	286	Whby	1825	Laurnce &	Cork	Crk. Quebec	—	E 1
3	—	Sw J. Gourley	227	Sndrld	1837	Gourley &	Sndrld	Sld. Petrsbg	8 A 1	37
4	—	I. B. Sr W. Reid	95	Brch'n	1839	Dun & Hm	Dundee	Dun. Hmbr'	7 A 1	39
5	—	I. B. Sw Rochestr	279	Plymh	1799	Whinney	S Shields	Nwc. Quebc	—	E 1
6	—	ptd. 39 I. B. Bg Wayth	173	Yrmth	1831	Berg	London	Lon. B. Ay's	11 A 1	3
7	—	YM. 40 A. Bergh					Lon. Rio J	an. Cont. 42	—	E 1
8	Uranus	Bg Drescher	238	Prusia		Richelson	Apnrad	Sws. Cuba	—	38
9	Urchin	Sr Hare	166	Shrh	1837	R. Gilbert	London	Lon. Repair	12 A 1	5
100	Urgent	Bg J. Greig	229	P. E. Isl	1840	Main & S's	Belfast	Bel. Glasg'w	4 A 1	41
		YM. 41 Harrison	230	BB. Hk & S.				Liv. Jamaica	—	41

No.	Ships.	Masters.	Tons.	BUILD.		Owners.	Port belonging to.	Destined Voyage.	Classification.	
				Where.	When.				No. Years first assigned.	Character for Hull & Stores.
101	Urgent S	Gibb	355	Livrp'l	1840	T.Hutton	Liverp'l	LivCalcutta	12	A 1
	C.40		408							40
2	— S	Marshall	592	Quebec	1839	Gardner&	London	Lon.	5	A 1
	C.40		622	O.E.& BB.						41
3	— Bk	Scott	275	Nwcestl	1839	Newton &	Liverp'l	Liv. Batavia	7	A 1
	C.40									40
4	Ursula S	S. Martin	410	Mrypt	1842	Archer&c	Liverp'l	Liv. Calcut.	12	A 1
	YM.42		489							3
5	— Sr	Purcell	89	Rye	1829	Forster&c	London	Lon. Africa	10	
	C.39									39
6	Uruguay S	S. Kelso	339	Cowes	1841	Wright&c	Liverp'l	Cws. St. Ubs	12	A 1
	C.41		340							41
7	Urwin Sw	Anderson	229	Sndrld	1839	Browns &	Sndrld	Sld. Amer.	8	A 1
	I.B.		229	Drp.40			Sld. London	<del>Bas. Americ</del>	6	40 5,43
8	Ury Sr	Claxton	103	Abrdn	1829	Claxton &	Sndrld	Sld. Coaster	—	Æ 1
	I.B.		91	O E & Lh		pt F. plk, lrp. 41				41
9	Utile Bg	J. Malm	230	Jcbstd	1837	P. Malm	Jacbstd	Lon.	5	A 2
	I.B.			RP.						38
10	Uva Sw	H. Inglis	158	Dndee	1829	W Ogilvie	Dundee	Dun. Riga	7	Æ 1
	W. Taylor		150	nd. 40 S	1843	W. Taylor		Dun. Baltiq	40	Æ 1 3,43
1	Uzella Sr	G Newton	107	Chlstn	1839	Newton &	Fowey	Lon. Straits	10	A 1
	YM.39pt I.B.									41

\*.\* Additional Ships are inserted in the Supplement at the end of the Register.



Date	Description	Debit	Credit	Balance	Page
1880	Jan 1				
	Jan 2				
	Jan 3				
	Jan 4				
	Jan 5				
	Jan 6				
	Jan 7				
	Jan 8				
	Jan 9				
	Jan 10				
	Jan 11				
	Jan 12				
	Jan 13				
	Jan 14				
	Jan 15				
	Jan 16				
	Jan 17				
	Jan 18				
	Jan 19				
	Jan 20				
	Jan 21				
	Jan 22				
	Jan 23				
	Jan 24				
	Jan 25				
	Jan 26				
	Jan 27				
	Jan 28				
	Jan 29				
	Jan 30				
	Jan 31				
	Feb 1				
	Feb 2				
	Feb 3				
	Feb 4				
	Feb 5				
	Feb 6				
	Feb 7				
	Feb 8				
	Feb 9				
	Feb 10				
	Feb 11				
	Feb 12				
	Feb 13				
	Feb 14				
	Feb 15				
	Feb 16				
	Feb 17				
	Feb 18				
	Feb 19				
	Feb 20				
	Feb 21				
	Feb 22				
	Feb 23				
	Feb 24				
	Feb 25				
	Feb 26				
	Feb 27				
	Feb 28				
	Feb 29				
	Feb 30				
	Feb 31				
	Mar 1				
	Mar 2				
	Mar 3				
	Mar 4				
	Mar 5				
	Mar 6				
	Mar 7				
	Mar 8				
	Mar 9				
	Mar 10				
	Mar 11				
	Mar 12				
	Mar 13				
	Mar 14				
	Mar 15				
	Mar 16				
	Mar 17				
	Mar 18				
	Mar 19				
	Mar 20				
	Mar 21				
	Mar 22				
	Mar 23				
	Mar 24				
	Mar 25				
	Mar 26				
	Mar 27				
	Mar 28				
	Mar 29				
	Mar 30				
	Mar 31				
	Apr 1				
	Apr 2				
	Apr 3				
	Apr 4				
	Apr 5				
	Apr 6				
	Apr 7				
	Apr 8				
	Apr 9				
	Apr 10				
	Apr 11				
	Apr 12				
	Apr 13				
	Apr 14				
	Apr 15				
	Apr 16				
	Apr 17				
	Apr 18				
	Apr 19				
	Apr 20				
	Apr 21				
	Apr 22				
	Apr 23				
	Apr 24				
	Apr 25				
	Apr 26				
	Apr 27				
	Apr 28				
	Apr 29				
	Apr 30				
	Apr 31				
	May 1				
	May 2				
	May 3				
	May 4				
	May 5				
	May 6				
	May 7				
	May 8				
	May 9				
	May 10				
	May 11				
	May 12				
	May 13				
	May 14				
	May 15				
	May 16				
	May 17				
	May 18				
	May 19				
	May 20				
	May 21				
	May 22				
	May 23				
	May 24				
	May 25				
	May 26				
	May 27				
	May 28				
	May 29				
	May 30				
	May 31				
	Jun 1				
	Jun 2				
	Jun 3				
	Jun 4				
	Jun 5				
	Jun 6				
	Jun 7				
	Jun 8				
	Jun 9				
	Jun 10				
	Jun 11				
	Jun 12				
	Jun 13				
	Jun 14				
	Jun 15				
	Jun 16				
	Jun 17				
	Jun 18				
	Jun 19				
	Jun 20				
	Jun 21				
	Jun 22				
	Jun 23				
	Jun 24				
	Jun 25				
	Jun 26				
	Jun 27				
	Jun 28				
	Jun 29				
	Jun 30				
	Jun 31				
	Jul 1				
	Jul 2				
	Jul 3				
	Jul 4				
	Jul 5				
	Jul 6				
	Jul 7				
	Jul 8				
	Jul 9				
	Jul 10				
	Jul 11				
	Jul 12				
	Jul 13				
	Jul 14				
	Jul 15				
	Jul 16				
	Jul 17				
	Jul 18				
	Jul 19				
	Jul 20				
	Jul 21				
	Jul 22				
	Jul 23				
	Jul 24				
	Jul 25				
	Jul 26				
	Jul 27				
	Jul 28				
	Jul 29				
	Jul 30				
	Jul 31				
	Aug 1				
	Aug 2				
	Aug 3				
	Aug 4				
	Aug 5				
	Aug 6				
	Aug 7				
	Aug 8				
	Aug 9				
	Aug 10				
	Aug 11				
	Aug 12				
	Aug 13				
	Aug 14				
	Aug 15				
	Aug 16				
	Aug 17				
	Aug 18				
	Aug 19				
	Aug 20				
	Aug 21				
	Aug 22				
	Aug 23				
	Aug 24				
	Aug 25				
	Aug 26				
	Aug 27				
	Aug 28				
	Aug 29				
	Aug 30				
	Aug 31				
	Sep 1				
	Sep 2				
	Sep 3				
	Sep 4				
	Sep 5				
	Sep 6				
	Sep 7				
	Sep 8				
	Sep 9				
	Sep 10				
	Sep 11				
	Sep 12				
	Sep 13				
	Sep 14				
	Sep 15				
	Sep 16				
	Sep 17				
	Sep 18				
	Sep 19				
	Sep 20				
	Sep 21				
	Sep 22				
	Sep 23				
	Sep 24				
	Sep 25				
	Sep 26				
	Sep 27				
	Sep 28				
	Sep 29				
	Sep 30				
	Sep 31				
	Oct 1				
	Oct 2				
	Oct 3				
	Oct 4				
	Oct 5				
	Oct 6				
	Oct 7				
	Oct 8				
	Oct 9				
	Oct 10				
	Oct 11				
	Oct 12				
	Oct 13				

No.	Ships.	Masters.	Tons.	BUILD.		Owners.	Port belonging to.	Destined Voyage.	Classification.	
				Where.	When.				No. Years first assigned.	Character for Hull & Stores.
1	Valency Sk I.B.	B. Carter	57	Plymh	1838	RRangfrd	Padst'w	Ply. Coaster	8 A 1	
2	Valentine Sk I.B.	F. Crosby	71	Prize		R. Cubitt	Yarmth	Yar. Nwctl	— E 1	AE 1
3	Valeria Sr I.B.	J. Wright	122	Yrmth	1837	J. Clark	Yarmth	Liv.	8 A 1	
4	— Sw I.B.	Maas	206	Memel	1835	Schmidt	Colberg	Lon.	7 A 1	AE 1
5	Valerosa Bk C.40	J. Mera	175	Mahon	1837	J. B. Bisso	Malaga	Liv. Havana	6 A 1	
6	Valiant Sw I.B.	M. Intosh	214	Sndrlnd	1825	T. Walker	Sndrlnd	Sld. London	—	
7	— Bg	G. Griffiths	139	Cnrnrvn	1813	Parry & C.	B'maris	Lon. Coastr	— AE 1	AE 1
8	— Sw YM.&pts.39	H. Sewell	229	Wrktn	1825	W. Bragg	Wrkgtn	Bms. Coaster Lon. Pt. auP	10	AE 1
9	— Bg I.B.	Seaborne	145	Nwprt	1812	Capt. & Co	Cardign	Cff. London	— AE 1	AE 1
10	Valleyfield Bk r.ptd.pts.&C.41	Goble	343	Whitby	1825	Chapman	London	Mil. Coaster Lon. HobTn	— AE 1	AE 1
1	Van Bg ptI.B.	W. Storey	155	Nwctl	1837	Ormston	Nwctl	Nwc Hollnd	7 A 1	
2	Vancouver Bk f.s.&C.38	A. Duncan	303	London	1838	Hud ByC.	London	Lon. Colum	12 A 1	
3	Vanguard Bk YM.41	Garwood	301	Yrmth	1841	Capt. & Co	Yarmth	Yar. Londn	12 A 1	
4	— Sr I.B.	A. Milne	191	Sndrlnd	1840	Thomps'n	Sndrlnd	Sld. Coaster	7 A 1	
5	— Sw C.41	J. Pepper	247	Sndrlnd	1840	Clark & Co	London	Lon. Hambro Lon. Brbice	8 A 1	
6	— S f.s.&C.39	Sabiston	411	P.E. Isl	1836	Baker & C.	London	Lon. S. Leon	4 AE 1	
7	— Bg C.42	M. Walker	238	Whtvn	1833	Walker &	Wthavn	Lon.	9 A 1	
8	Vansittart Sr ptI.B.	W. Down	108	Tpshn	1834	J. Parker	Exeter	Exr. Nwprt	10 A 1	
9	— Bk f.s.&34, ptd.38pt	W. Down	279	NYork	1807	Hart	S Shields	Nwc. Londn	— E 1	
20	Vargas Sw C.35	Manecus	156	Vyaga	1835	Gazmury	SAndre	Liv. Havana	8 A 1	
1	Varna Bg f.s.&38	J. Hubert	252	Ark'gl	1830	Brandt & S	Ark'ngl	Lon.	4 AE 1	
2	Varro Sp I.B.	G. Butler	78	Dndee	1813	Thomson	Perth	Cff. Leith	—	
3	Varuna Bk YM.41	R. Mould	327	Shi'lds	1841	Mitcalf & c	S Shields	Shl. Calcutt.	10 A 1	
4	Vectis Bg C.40	Wilson	206	Isl. Wt	1833	M'nning &	London	Lon. Sydney	11 A 1	
25	Vedra Sw I.B.	J. Hunter	217	Sndrlnd	1838	Admsons	Sndrlnd	Sld. London	7 A 1	



No.	Ships.	Masters.	Tons.	BUILD.		Owners.	Port belonging to.	Destined Voyage.	Classification	
				Where.	When.				No. Years first assigned.	Change of Hull & Rig.
26	Veitch Sr	B Adms'n D. Monro	104	Leith	1833	Monro & C	Leith	Lth. Gibrldr	10	A
27	Veloce Sw	Pellegrin	114	Srprs 41		Brigondi	M'ssina	Lth. Petersbg Liv. Messina	—	8 1/2
8	Velocity Bg		130	N.Scot	1840	Boyd	London	Lon.	4	A
9	— Bg	Clarke	151	Brdprt	1819	J. Rogers	London	Lon. Nfndld	—	1 1/2
30	— Sr	McAusland J. Davies	75	N. Quy	1826	Capt. & Co	C'rdrign	Car.	6	1 3/4
1	— Sr	O. Davies	62	Barmh	1831	Griffiths	Barmth	Bar.	—	1 1/2
2	— Bg	Hall	175	Brmda	1828	Darrell	Brmda	Liv. Jamaica	9	A
3	— Sp	J. Jones	46	Pwlhly	1825	Jones & Co	Pwlhly	Npt. Liverpl	—	1 1/2
4	— Bg	PMagr'th	166	Chestr	1819	Pope & Co	Watfrfd	Wtf. Coaster	—	9 1/2
5	— K	Stevens	153	Tgnmh	1827	Newman	London	Lon.	12	A
6	— Sr	Wilcocks	106	P. E. Isl	1841	Rendell &	Tgnmth	Tgn.	8	A
7	— Sr	T. Wills	83	N.Scot	1837	Bloomf'ld	Poole	Poo. Nfndld	4	1 1/2
8	Velox Sk	D. Harris	70	Crdign	1829	James & C.	Cardign	Car. Bristol	10	1 1/2
9	— Sr	Murries'n	153	Bristol	1834	Simpson &	London	Lon. C.G.H.	11	A
40	Veloz Sr	J. de Ageo	146	Prize		deZulueta	Cadiz	Liv. Cadiz	—	E
1	Venerable Bk	J. Martin	329	Scrbr o	1798	Hemngtn	Hull	Hul. Quebc	—	E
2	Venezuela Bk	Jamieson	182	Grnck	1840	Cavan & C.	Barb'ds	Cly. Brbads	7	A
3	Venilia Sr	J. Andrew	115	Fowey	1831	J. Batten	Pnznce	Ply. Liverpl	11	A
4	— Bk	Burkett	369	Hull	1807	T. Ward	London	Lon. Se Leon	—	1 1/2
5	— Bg	Sutherland	211	Abrdn	1838	R. Spring	Aberdn	Brs. Liverpl	9	A
6	Venture Sw	Blckshaw	290	Sndrld	1838	T. Oliver	Sndrld	Npt.	9	A
7	— Sr	J. Rait	90	Mntros	1842	Key & Co	Arbroth	Mtr. Coaster	7	A
8	— Bk	S. Patrick	304	Richm	1834	J. Borrie	Dundee	Dun. Calcut	5	E
9	— Sr	J. Stowell	84	N.Scot	1838	T. Russell	Killogh	Bel. Coaster	4	1 1/2
50	Venus Bn	Allen	98	Iliraco	1824	Holmes &	Bristol	Brs.	—	E

530

Ships.	Masters.	Tons.	BUILD.		Owners.	Port belonging to.	Destined Voyage.	Classification.		
			Where.	When.				No. Years first assigned.	Character for Hull & Stores.	
1 Venus	Sr J. Beale	114	Wymh len.&lrp	1827	Beale & C.	Wymth	Wey. Coastr	—	Æ 1	
2 —	Sr G Bowden	123	Scilly Sprs 41	1827	Batten & c	Pnznce	Pnz Marslls	10	Æ 1	3
3 —	Bg P. Brenan	120	N'fnd BB.S. & PP	1814	Capt. .ND.W. & TS	Watfrd	Wtf. Nfndld	—	E 1	35
4 —	Sw A. Brodie	206	Abrdn	1816	PCormick	NShilds	Nwc. Londn	—	E 1	34
5 —	Bk J. Butters	388	Bristol NTSds of PP	1787	Dixon & C	Liverp'l	Liv. Savana	—	E	34
6 —	s. & prn 311. B. Sr Coke	94	Brxhm	1830	Williams	Brxham	Lon. Triffe	10	Æ 1	34
7 —	I.B. W. Janes	78					Drt. Coaster	8	Æ 1	39
8 —	Sk Crossman	65	Bnstpl ND. TSd s&lrp.	1820	Edwards	Brnstpl	Bpl. Bristol	—		39
9 —	Sr C. Gilbert	78	Brxhm	1810	Gaden & C	Poole	Ips.	—	E 1	34
10 —	Bg Giles	167	Wells Srprs 37 ND. & Srprs 40	1814	Everard &	Lynn	Lyn. Coastr	—	Æ 1	40
11 —	Bg J. Hamon	199	Jersey ND. TSd s&lrp	1822	P. Nicolle	Jersey	Jer. Nwfdld	—		39
12 —	Bg G. Harvey	142	LHmp TSds d. 28s K	1793	Harvey &	Arundl	Prs. Sndrlnd	—	Æ 1	3
13 —	d. 281. B. Sr T. Hay	84	Gngm Drp. 39	1816	Alexandr	Derry	Ldy. Coastr	—	Æ 1	39
14 —	I.B. G Lindquest	84	Stkhm F. lrp. 35		Capt. & Co	Stkhlm	Lon. Stkhlm	—	E 1	38
15 —	s. 311. B. Bk McDon'ld	219	Chepst	1838	Butters & c	Liverp'l	Liv. Lima	12	A 1	A 1
16 —	r. & C. 42 Bg A. Mearns	141	M'ntrs 135 ptn. 33 Srprs	1823	Gibbs & Ss Smith & C.	London	Lon. Mtr. Londn	—	Æ 1	3
17 —	6 Sw J. Montien	169	Brstdt F.	1819	Montien	Brastdt	Liv. Brastdt	—	E 1	35
18 —	s. pt 29, pt 311. B. Stm Morfee	232	London lrp. — Srprs 41		GStm N.C	London	Lon. Calais	—	Æ 1	41
19 —	Bg Noel	111	Plymh lrp. 39 Srprs 41	1815	de Putron	G'nsey	Brs. Rest. 39—	—	A 1	6
20 —	C. m. 39 Sr J. Plumer	118	Sndrlld	1840	Ogilby & C	Cork	Lon. Cork	5	A 1	41
21 —	I. B. Sr G. Punton	204	Blyth 172 Srprs 41	1819	Lon. Ed. &	Leith	Lth London	—	Æ 1	41
22 —	pt 1. B. Bg Rees	268	Lncstr ND. & TS ds 35	1809	Palmer & c	Yarmth	Yar. n. & Srprs 41	—	Æ 1	4
23 —	d. 36 Sr W. Shears	82	Tpshm lrp. 34 Srprs 43	1818	Chilcote &	Dartmh	Cff. Ipswich	—	Æ 1	4
24 —	I. B. Chilcote	70					Cly. Marseilles Rest. 34—	4	Æ 1	41
25 —	Bg J. Thomas	113	Cmthn 97 ND. & lrp 33 Srprs 37 & 42	1808	Capt. & Co	Milford	Mil. Coaster	—	Æ 1	4
26 —	I. B. Sr R. Walker	95	N Brns 65 BBS. & P.	1836	T. French	Glasgw	Cly. Gibral. S.S. 41—4 Yrs.	—	Æ 1	41
27 —	I. B. Sk Watkins	37	N. Quay 29 O & R P.	1820	Watkins &	Abryst	Abs. Coaster	—	Æ 1	2



# V

No.	Ships.	Masters.	Tons.	BUILD.		Owners.	Port belonging to.	Destined Voyage.	Classificat	No. Years first assigned.	Chara for Hull&S
				Where.	When.						
76	Venus	G Willi'msn	45	Anstru	1802	R. Wilkin	Marypt	Mpt. Coastr	—	Æ	40
7	—	I.B. Sr Zeillmar	82	O&P. Barth	1837	lrp.40 Capt.	Barth	Gns. Baltic	7	A	1 38
8	Vera	I.B. Sw W. Gray	186	Dndee	1842	Edwards	Dundee	Dun. Baltic	7	A	1 3
9	—	Sw W. Gray	186	O&P. Shi'lds	1835	Edwards	Dundee	Dun. Baltic	7	A	1 3
9	Paz	Stm W Crozier	81	Shi'lds	1835	Crozier &	London	Nwc. Londn	7	A	1 35
80	Veracity	ptI.B. Sr R Gething	164	Bidefd	1841	Capt. & Co	Liverp'l	Bid. Liverpl	12	A	1 41
1	—	C. — J. Hoskins	55	Appldr	1839	Capt. & Co	Sw'nsea	Bid. Coastr	10	A	1 39
2	—	I.B. Bn R. Miller	157	Sndrld	1833	Anderson	M'ntros	Mtr. Havan.	8	Æ	1 40
3	—	C.38 Sw Turnbull	257	Sndrld	1840	Thomps'n	Sndrldnd	Sld. N. Amr.	7	A	1 40
4	Verbena	I.B. Sp Hinchliff	68	Hull	1835	G. Rayner	Hull	Hul. Coaster	7	A	1 38
5	Verdant	ptd.35I.B. Sw T. Thin	175	Dndee	1833	D Phillips	Dundee	Lon.	—	A	1 6
6	Vere	ptI.B. Bk Boyd	308	Sndrld	1833	Thomps'n	London	Lon. Jamaic	10	A	1 10 44
7	—	YM. — C.27 Bk Badcock	460	Chestr	1811	Selby & S.	Poole	Poo. Quebc	—	Æ	1 4
8	Veritas	r.&C.4! Sr R. Peek	154	sTSds& Grns'y	1839	lrp.40 Pll & Co.	G'rnsy	Gns.	7	A	1 41
9	Vernal	ptI.B. Sw M. Potts	239	Sndrld	1836	Potts & Co	Sndrldnd	Sld. Arkngl	7	A	1 36
90	Vernon	I.B. Bg Harvey	172	Wh'tby	1836	J. Park	London	Lon. Mdeira	10	A	1 41
1	—	C.40 Sr J. Robson	139	Troon	1834	Chapman	Glasg'w	Whn. Liverp'l	9	A	1 39
2	Veronica	Sw Baker	249	Sndrld	1840	B. Walker	Scarbro	Sld. London	8	A	1 40
3	Vespaicco	I.B. Bg Catronio	182	M'sina	1835	Romano	Messina	Liv. Naples	9	A	1 38
4	Vesper	I.B. Sr J Bellamy	99	Bnstpl	1837	Bellamy &	Padst'w	Pad. Cardiff	11	A	1 39
5	—	ptI.B. Sw J. Black	224	N Brns	1838	J. Johnson	Liverp'l	Liv. Montral	4	A	1 39
6	—	C.39 Sw J. Brown	273	Nwestl	1838	J. Brown	Nwcastl	Lon. Quebc	8	A	1 4
7	—	C.1m40ptI.B. Humphrey	290	ptE. plk	1839	Glasson &	Shields	Lon. Aschangel	10	A	1 41
8	—	I.B. Sr J. Glasson	73	Ilfraco	1839	Glasson &	Pnznce	Pnz. Lisbon	10	A	1 41
9	Vest	I.B. Sr T. Hicks	63	Scilly	1837	Edwards	Scilly	Liv. Havre	10	A	1 10 66
100	Vesta	C.38 ptI.B. Sw Shipley	227	Sndrld	1838	Young & c	S. Shields	Sld. London	7	A	1 38
		I.B. Sr Brickw'd	91	Elmsr.	1836	Capt.	Blkness	Glr.	7	A	1 37

No.	Ships.	Masters.	Tons.	BUILD.		Owners.	Port belonging to.	Destined Voyage.	Classification.		
				Where.	When.				No. Years first assigned.	Character for Hull & Stores.	
101	Vesta Bg C.41	J.Christie	142	Yrmth Drp.41	1828	W Palmer & Srprs43	Yarmth	Liv. Odessa Yar. Shields	10	*Æ1 41	*Æ1 2.43
2	— Bg I.B.	Fahrenbg	160	Stralsd sw&TS	1814	Willis ds32	Strals'd	Lon. Memel	—		39
3	— Bg	Garrod	209	Sndrld 187	1827	Seekamp & lrp. 38Cobbold&C	Ipswich	Ips. Baltic Liv. Rostrom	—	*Æ1 8.41	*Æ1 1.43
4	— Stm	W. M'All M.C.38	179	Nwestl 161	1837	Nc. Stm C. plk	Nwc'stl	Nwc. Hull	7	A 1	38
5	— Sw	G Shearer I.B.	185	Nwbrg 192	1840	W. Guild ptPP.plk	Nwb'rg	Liv. Rio Jan.	9	A 1	40
6	— Bg	J. Smith	107	Sndrld 99	1814	J. Holmes pt F. plk	Stocktn	Stk. London	—	I. 1	37
7	— Bg	Summer	126	Abrdn 126	1825	C. Runcy & lrp. 37	Aberdn	Abn London	—		38
8	Vestal Sr C.41	Bridell	133	Nfland BB. S&F.	1835	Robinson	London	Lon. Not Op.	4	—	Missing 41
9	— Sr	Graham I.B.	169	P. E. Isl BB. Hk & P.D	1838	J. Wilson rp. 39	Dublin	Liv. Barcelo	4	A 1	Æ1 39
10	— Sw	WHopper	300	Nwestl Srprs 37	1798	E. Taylor & 41	NShilds	Nwc Londn	—	E 1	41
1	— Sw	W. Joss	187	Dnm'k E. O&P	Prze 1826	Wawn & C & lrp. 36lrp.37	S Shilds	Shl. London	—	E 1	37
2	— Bk	J. Mosey	375	Hull Srprs 38	1826	Tindall Srprs 43	London	Lon. Petersbg	—	Æ1 5	Æ1 2.43 3.43
3	— Bg	Simpson	276	Mrimc BB. & Hk	1835	J. Leitch Srprs 41	Grnock	Lon.	5	Æ1	41
4	Viatic Sw pt I. B.	T. Foster	257	Sndrld Srprs 38	1832	S. Allen & Srprs 39	S Shilds	Shl. Hambro	8	Æ1	41
5	Viatic Bg		215	Hull 220	1841	H. Levett	Hull	Hul.	9	A 1	41
6	Vibilia Bg spt 37pt 42 & C.42	Paterson overpt I.B.	300	Blyth ptx Tsd	1818	Hodgson & Srprs 39	Blyth	Shl. Blk Sea	—	Æ1	See Supplement
7	— Sr	Pentreath	121	Stnhse	1834	Pentreath	P'nznce	Lon. Rio Janro	12	A 1	6.44
8	Vicar of Bray Bk C.41	Seymour	255	Whtvn 282	1841	Capt. & Co	Liverp'l	Whn.	12	A 1	41
9	Victor Sr I.B.	Blackman	68	Swns w F.	1839	Granlund	Stkholm	Lon. Stcklm	5	A 1	40
20	— S Bk C.42	Lukey Henderson	338	Bristol	1833	A. Ridley	London	Lon. India Cont. 43	10	A 1	Æ1 3.43
1	— Bn	McLean	217	Mntrs 193	1839	Willi'msn	Mntros	Lon. Baltic	8	A 1	3
2	Victoress Bk	J. Field	358	Sndrld 421	1842			Sld.	9	A 1	3
3	Victoria Sr I.B.	Gimblet	120	CBr'tn BB & Y.P.	1838	Gintell & c	Y'ghall	Ygh London Lon. Gibraltar	4	A 1	Æ1 6.20
4	— Stm C.40	Aberdeen	205	Belfast ptRP.p	1837	Coates & C	Belfast	Bel. Newry	7	A 1	40
125	— Sr C.42	Adams J. Daw	88	Drtmth Srprs 42	1837	Hyne & Co	Drtmth Brxham	Drt. Medit Drt.	12	A 1	8.25



No.	Ships.	Masters.	Tons.	BUILD.		Owners.	Port belonging to.	Destined Voyage.	Classification	
				Where.	When.				No. Years first assigned.	Character for Hull & Steer.
126	Victoria Bg	Bargum	191	Kiel	1834	Dedrcskn	Kiel	Hul. Kiel	8	A 1
7	—	Stm C. Bell	391	Hull	1837	Brownlow	Hull	Lon. Hull	7	A
8	—	Sw Berry	252	Nwcastl	1840	Johnstone	Nwcastle	Hul. Hambro	7	A 1
9	—	Sk Brotchea	48	Corpck	1838	M <sup>r</sup> Gregor	Corpck	Lon. Guyaquil	6	A 1
130	—	I. B. D. Brown	117	Abrdn	1837	R. Johnson	Aberdn	Hpl Aberdn	12	— A
1	—	pt I. B. R. Burdon	128	Sndrld	1837	W. Gallon	S Shields	Shl. Grnwch	—	—
2	—	I. B. J. Carey	244	Wrktn	1831	T. Lee & C Williamson	Liverp'l	Liv. Berbice	10	A 1
3	—	YM.39 Bg Clark	157	Dndee	1841	Calman &	N Brwk	Lon. Archgl	3	A 1
4	—	pt I. B. Sr JDalgl'ish	88	Berwk	1837	Gowan & c	Berwck	Bwk. Goole	9	A 1
5	—	pt I. B. Bk T. Daniel	307	P. E Isl	1835	Wearne &	St. Ives	Pnz. Quebec	—	Æ 1
6	—	Sr D. Evans	82	Abgyv	1835	Evans & C.	Abstwh	Liv. Coaster	10	A 1
7	—	I. B. Bk P. Figuth	360	Dntz'ic	1827	Nazedy	Dantzic	Lon. Dantzic	—	Æ 1
8	—	Sr J. Flinn	44	LCnda	1837	J Leonard	Dublin	Dub. Coastr	—	Æ 1
9	—	I. B. Bg H. Henty	121	Hastgs	1838	J. Diplock	Shorhm	Npt. Flkstin	10	A 1
140	—	Bg K'stnbein	205	Konin	1840	Laubm'yr	Koning	Hul. Konin	7	A 1
1	—	I. B. S J. Lennox	601	N York	1833	Roberts'n	Chrln	Liv. Chrln	10	A 1
2	—	C.39 Bk C. Lillia	335	UStats	1836	Sparrow &	Cronstd	Shl. Havana	4	Æ 1
3	—	r.&C.pt39 Bg J. Louttit	161	Stmss	1839	Robb & Co	Strmuss	Liv. Stettin	7	A 1
4	—	pt I. B. Bk M <sup>r</sup> Auliffe	323	Yrnth	1838	Gale & Co.	London	Lon. S. Seas	12	A 1
5	—	s.&C.38 S M <sup>r</sup> Mahon	630	Qubec	1841	J. Dunn	Belfast	Bel. N. Orlns	5	A 1
6	—	C.42 Sw J. B Oliver	220	Whby	1831	P. Cato	Liverp'l	Liv.	9	A 1
7	—	C.38 Sr C. Page	100	Wlgn	1837	Corton & c	Dover	Shl. Coaster	8	A 1
8	—	Sw G. Peters	252	Dndee	1832	W. Hynd	Dundee	Dun.	—	Æ 1
9	—	Sw Poddengr	206	Sndrld	1810	Potts & Co	Sndrld	Sld. London	7	A 1
150	—	I. B. Bg	182	Sndrld	1837	Sadd & Co	Maldon	Lon.	8	A 1
		I. B.	164							4

Ships.	Masters.	Tons.	BUILD.		Owners.	Port belonging to.	Destined Voyage.	Classification.	
			Where.	When.				No. Years first assigned.	Character for Hull & Stores.
51 Victoria	S Sanders	358	Bristol	1831	Hilhou &	Bristol	Brs. Sydney	10 A 1	
	C 39						Cont. 41-	3 41	
2 —	Sr W Simson	50	M'Dif	1839	J. Collie	Banff	Bnf.	5 A 1	
	I.B.		Bh Lh & P.				Liv. Coaster	11 39	
3 —	Sr Skntelbry	88	E Looe	1838	Raby & Co	E. Looe	Ply. Coaster	10 A 1	
	pt I.B.							38	
4 —	Sr J. Smith	60	Bnstpl	1830	Arter & Ss	Brnstpl	Bpl. Coastr	—	Wrecked
	I.B.							39	
5 —	Bg Spicer	99	Sthwld	1839	Gayfer	S'hwld	Yar. Ncastle	9 A 1	
	I.B.	88						39	
6 —	Bg Street	165	Tyne	1835	Street	Poole	Lon. B. Ayr.	8 A 1	
	C 41							41	
7 —	Bk Strombrg	337	Ulabg	1838	Condelin	Uleabg	Nwc. Rio	5 A 1	
	C. 38 pt I.B.		RP.					40	
8 —	Sr R. Tait	130	Nwb'g	1839	J. Leish	Lerwck	Dun. Ncastle	5 A 1	
	pt I.B.		Lh O. E. & A. pt		RP plk			40	
9 —	Sr Thomas	150	Nyl'nd	1838	Scurlock	Milford	Lon.	12 A 1	
	I.B.							5	
100 —	Sr E Thomas	79	Crdign	1834	Thomas &	Cardgn	Gr. Newprt	10 A 1	A 1
	I.B.	63					Car. Coaster	34	3.43
1 —	Sr G. Watts	101	Halifx	1837	Harley & c	Cork	Crk. Newprt	4	
	I.B.		BB. P & S.					38	
2 —	S Williams	176	Wtrfd	1831	Pope & Co	Watrfd	Wtf. Coastr	12 A 1	
			len. 32					41	
3 — Regina	Sr Le Lievre	106	Grnsy	1840	Machon &	Grnsey	Gns.	7 A 1	
	I.B.							40	
4 — & Albert	Sr M. Gough	116	Dngvn	1841	Mahoney	Dngvrn	Ygh.	2 A 1	
	I.B.		BB. OJ & YP		pt OM.			41	
5 Victory	S Brooks	590	Quebc	1836	B'ttrsbys &	Liverp'l	Liv.	5 A 1	
	YM 41							41	
6 —	Sr O. Davies	71	Barmh	1840	Davies & c	Bmaris	Bar.	12 A 1	A 1
	I.B.						Lon. Coaster	40	3.13
7 —	Sr Delaney	60	N. Scot	1838	M. Pettet	Wexfrd	Wex. Gls gw	4 A 1	A 1
	I.B.		BB. & S					40	
8 —	Bg W. Evans	115	Mgmy	1802	Evans & C.	Milford	Mil. Coaster	—	A 1
	I.B.		pt s n. 34		Srprs 38 lrp. 39			41	
9 —	Sr Fitzg'rald	109	C. Brtn	1837	Kent's	N'fland	Wtf. St Jhns	3 A 1	
	I.B.		BB. & S				S. S 41-3 Yrs	41	
10 —	Sw J. Frost	281	Sndrld	1838	Hpl OShC	Stocktn	Lon Constpl	7 A 1	
	YM. lm. 39 I.B.	296						40	
1 —	Bg J. Gowans	160	Mntr's	1824	Straugh'n	Mntrse	Mtr. Baltic	—	A 1
			nd & Srprs 37 p		txw. & Srprs 41			3	
2 —	Sr P. Jarvis	101	Salem	1838	Hurrell &	Salcmb	Liv. Naples	10 A 1	
	C. 39 pt I.B.	85						41	
3 —	Sr W. Leith	106	Dysart	1836	Nisbit & C	Kirkwll	Dub. Coastr	7 A 1	A 1
	pt I.B.		pt E. plk		Drp. 42		Nwc.	41	4.43
4 —	Bg Nicholas	119	Nwprt	1811	Nicholas	Milford	Npt. Youghl	—	A 1
			alm. rb. 37				Mil. Coaster	40	5.43
75 —	Bk J. Peckett	415	Wh'tby	1814	Brodrick	Hull	Hul. Qubec	—	E 1
	r. & s. 35		Drp. 35					39	

535



No.	Ships.	Masters.	Tons.	BUILD.		Owners.	Port belonging to.	Destined Voyage.	Classification	
				Where.	When.				No. Years first assigned.	Character for Hull & Sides.
176	Victory	Sr E Roberts	125	Pwhly	1840	Roberts &	Pwhely	Bms London Liv. Lisbon	12	A 1 8 40
7	Vigilant	Sr D. Thomas Anthony	90	Wymb	1839	Angel & C.	Watfrfd	Wey. Wtrfd	12	A 1 39
8	—	Sw G. Clark	297	Sndrld	1834	C. Walton	London	Lon.	9	A 1 6 44
9	—	Sr A. Evans	49	Plhely	1837	Griffiths	Pllhely	Bms. France	9	A 1 37
180	—	Bg P. Grant	184	N Brns	1839	Balsillie &	Irvine	Lon. Tobago	4	A 1 41
1	—	Sr Langdon	115	Brxhm	1815	Gortlay &	Brixhm	Drt.	—	AE 1 2 4
2	—	Sr J. Magub	84	Sthwld	1834	Magub & c	Sthwld	Nwc Sthwld	10	A 1 41
3	—	Sr Milligan	78	Yrmth	1801	J. Lown	Yarmth	Yar. Sndrld	—	AE 1 9 40
4	—	Sr C. Rick	112	Stpntz	1832	Schultz &	Stettin	Abn. Dntzic	7	— 38
5	—	Bg Ritchie	134	Leith	1819	Walker &	Glasg'w	Lon.	—	AE 1 3
6	Vigo	Sr D. Davies	63	Crdrign	1811	Phillips &	Cardign	Bms. Coastr	—	AE 1 41
7	Villa di Soren	Bg I.B. Ruggiero	227	Srento	1838	Ruggiero	Naples	Liv. Naples	6	A 1 40
8	Villanova	Bn Williams	140	Cardiff	1842	Capt. & Co	Bristol	Cff.	11	A 1 5
9	Village Girl	G. Wooff	233	Isl. Mn	1841	Sherwan	Wthavn	Liv. Mt. Vid.	7	A 1 41
190	Vine	Sw J. Batty	167	Selby	1833	Standring	Goole	Hul.	8	AE 1 40
1	—	Bg W Carling	124	Whtby	1822	Pollard & c	Bristol	Ply. Malaga	—	AE 1 41
2	—	Sk Conacher	52	Dndee	1814	Conacher	St Andr	Lon. Leith	—	AE 1 41
3	—	Bg J. Forem'n	116	Sutton	1817	Utting	Wdb'dg	Ips.	—	— 38
4	—	Sr Griffiths	57	Pwhly	1838	Griffiths	Pwhlly	Lon. Bristol	7	A 1 40
5	—	Sw W Hunter	246	Sndrld	1836	Hunter & c	Sndrld	Sld. London	8	A 1 36
6	—	Sr W. Lee	91	Dndee	1841	Ferguson	Dundee	Dun Liverpl	7	A 1 41
7	—	Sw T Rawson	151	Sndrld	1818	T Rawson	Wisbch	Sld. Wisbch	—	AE 1 8 40
8	Vintage	Sw Osborne	138	Sndrld	1826	Osborne &	S Shilds	Shl.	—	E 1 41
9	—	Sr Williams	108	Bristol	1824	Whitwell	Bristol	Brs. Oporto	—	AE 1 41
200	Viola	Sw J. Smith	249	Sndrld	1839	Lumsden	Sndrld	Sld. London	8	A 1 39

No.	Ships.	Masters.	Tons.	BUILD.		Owners.	Port belonging to.	Destined Voyage.	Classification.	
				Where.	When.				No. Years first assigned.	Character for Hull & Stores.
201	Violet Sr	Anderson	74	Grmth	1839	Mitchell	Garmth	E ff. Hull	6	A 1
	pt I. B.			pt O. M.						39
2	— Sw	Champlin	247	Sndrld	1839	T. Walker	Scarbro	Hpl London	7	A 1
	I. B.		249	pt P P l k						3
3	— Bg	T. Hunter	92	Sndrld	1816	R. Hunter	Ncastle	Shl. Coaster	—	I. 1 E 1
	I. B.	J. Dunn		Srprs 40	lrp. 42	W. Henzell	N Shlds			40 12
4	— Sp	W. M. Kee	52	Rthrm	1836	W M. Kee	Hull	Hul. Coaster	8	A 1
	I. B.		37							38
5	— Bk	C. Murray	168	Abrdn	1836	R. Spring	Aberdn	Liv. Hayti	9	A 1
	<del>Sw</del> C. 39	F. & Y. M.	42	Srprs 42				Abn. Baltic		7 39
6	— Sr	Smldridg	88	Rdbge	1822	W. Blake	Brixhm	Lon. North	—	Æ 1
			72	Srprs 34						41
7	— Sr	H. Spence	72	M ntrs	1830	Spence & c	M ntros	Mtr. Coastr	8	Æ 1
	pt I. B.		58							3
8	Virgil Sw	L. Wilson	225	Sndrld	1837	Tate & Co.	Sndrld	Sld. London	7	A 1
	I. B.		237							37
9	Viscount Do-	S. Hart	230	Thorn	1825	R Pearson	London	Don. Hull	10	Æ 1
	wne Bg			xw. & T	Sds 30	Srprs 37				41
210	— Lambton Sw	R. Hunter	218	Sndrld	1838	Rhs. Sh. C	Rochstr	Sld. Rehster	7	A 1
	pt I. B.		223	Drp 40						40
1	— Sandon Sw	Lancaster	514	Livrp'l	1842	Taylor & c	Livrp'l	Liv. Calcul.	12	A 1
	r. & C. 42		540							4
2	Visitor Bg	W. Lock	103	Labdr	1832	Hunt & Co	Bristol	Drt. Livrp'l	4	Æ 1
				J. & S.	Srprs 42			S. S. 39—4 Yrs.		3
3	— Bg	W Mopp't	137	Abrdn	1829	Moppett	Dublin	Dub. Trndd	7	Æ 1
	Bn r. & Y. M. 40			Srprs 36 & 40				Liv. Trinidad		12 39
4	— Sr	Taylor	144	Ipsw'h	1840	Bayley & c	Ipsw'ch	Lon.	5	A 1
	Zinc 40 I. B.			O. & E.	RPT Sds					41
5	Vistula Sw	Jefferson	222	Shi'lds	1831	Anderson	S Shields	Nwc. Medit.	8	A 1 Æ 1
	I. B.	Napier	222	Srprs 40				Cont. 39—		3 39 42
6	Vitoria Bk	J. Wilson	237	Prize		Boutland	Nwcstle	Nwc. Londn	—	E 1
				lrp. 34						34
7	Vittoria Bk	Ford	395	Gnsbg	1813	Mitchell &	London	Lon.	—	Æ 1
	r. s. & ptd. 39	Napier	Srprs 12	n T Sds	& ptd n	w. 28 n d. & l r	p. 32 Srpr	s 39 Ply. Sc Leon	10	00
8	— Bg	T. Motton	91	Prize		T. Motton	Tgnmth	Tgn. Coastr	—	E 1
	I. B.			n d. & Sr	prsr 37					37
9	Vittorioso Bk	Azzoprdi	415	Malta	1839	Comsteen	Malta	Liv. Malta	6	A 1
				O & R P						40
220	Vitula Bk	G Fieldng	299	Quebc	1840	Rintoul &	Livrp'l	Liv. M. Vid.	5	A 1
	Y. M. 41		295	BBOH kRP.	E. & Tmrk			Liv. B Ayres		7 44
1	Vivacious Sr	J. Proom	79	Ipsw'h	1837	G. Tovell	Hrwich	Ips. Malaga	5	A 1 Æ 1
	C. 39 I. B.			pt E.						39
2	Vivid Stm	Agar	270	London	1835	Gen. SNC	London	Lon. Hull	10	A 1 A 1
	C. 13 C. 27 ptd. 1	MC. 39	228	Srprs 40						41 3, 13
3	— Bg	Orfeur	174	Yrmth	1834	Butcher	Yarmth	Yar. Venice	12	A 1
	Y. M. 40			Drp. 38						40
4	— Sr	Richrdsn	95	Boston	1837	Capt. & Co	Boston	Lon. Hmbro	5	A 1 Æ 1
	pt I. B.		70	Srprs 41						41
225	Vixen Sr	R. Austin	102	Nwprt	1841	Clarke	London	Npt.	12	A 1
	pt I. B.									41

559



No.	Ships.	Masters.	Tons.	BUILD.		Owners.	Port belonging to.	Destined Voyage.	Classification.	
				Where.	When.				No. Years first assigned.	Character for Hull & Sides.
226	Vixen	Sr J. Bailey	138	Yrmth	1839	Lonsdale	Yarmth	Lon.Genoa	12 A 1	A
	<del>C.43</del>	Stanford	127						41	
7	—	Sr W. Clark	91	Dndee	1837	FMolison	Dundee	Lon.Malaga	6 A 1	A
	pt I.B.		88						40	
8	—	Sr Jennings	112	London	1834	Polden & c	London	Lon. Spain	11 A 1	A
	C.35					Captured by the Russians			36	
9	—	Bg Morris	198	Qabec	1840	Morris	Dundee	Lon. Ptrsbg	5 A 1	A
				EBBO	Hk & RP.				41	
230	—	Sr J. Palmer	168	Shrhm	1838	GPallister	London	Lon. C.G.H	12 A 1	A
	C.42					Palliser			56	
1	—	Sr P. Wakem	123	Hull	1833	W. Bolton	Hull	Lon.	9 A 1	A
	C.33	overpt I. B.		Srprs	37				37	
2	—	Bg T Wedger	158	Whtry	1840	Dugdale	Poole	Poo. Sndrld	8 A 1	A
	I. B.	J. Telsed	152	pt PP	plk Drp.41			Hpl. Poole	41	
3	Volador	Sw M. Calvo	145	Mahon	1829	D. Aguire	Sntandr	Liv. Santndr	—	Æ 1
	C.41			O. & P.	Srprs 41				4	
4	Volant	Sw J. Gray	166	Sndrld	1833	H Debord	Blyth	Bly. London	7	Æ 1
	I. B.		148						40	
5	—	Bg I Merchnt	195	N Brns	1840	Steel & Co	Aberdn	Abn Arkngl	4 A 1	A
	pt I. B.		173	BB. Hk & P.					41	
6	—	Sw J. Stock	229	Sndrld	1839	Thomps'n	Sndrld	Sld. London	7 A 1	A
	I. B.		228	pt PP	plk				39	
7	Volo	Sr J. Bowden	156	Tgnmh	1839	Creed & C.	Tgnmth	Tgn. Liverpl	12 A 1	A
	YM.39		173						39	
8	Voluna	S T. Aymers	683	Mrimc	1840	Ramsay	Glasg'w	Cly. Bmbay	4 A 1	A
	r. YM. & pts. 41		810	BB. Hk & S.					41	
9	—	Sw Easthope	331	N. Scot	1826	T. Seaton	Padst'w	Glr. Quebec	—	Æ 1
	r. & s. 39		336	BBSS Hk & P.	Srprs 39 & 40		Drp. 42	S. S. 41—4 Yrs	3	
240	Volunteer	S H. Groat	305	Whtry	1756	Oliver & C.	Hull	Hul. Quebec	—	E 1
	ptd.—pts. 41 I. B.			nd. 32	Drp. 41				41	
1	—	Bk M. Minn	242	Whtry	1836	Barwise &	Wthavn	Liv.	11 A 1	A
	YM. 41			sw. & lrp	40			Lon. CGHope	7	44
2	—	Sr W. Reed	90	Ilfraco	1840	Capt. & Co	Bnstapl	Bid.	12 A 1	A
	C.42	pt I. B.						Liv. Alexandra	6	40
3	—	Sk T. Whyte	60	Chlstn	1835	T. Whyte	Chlstn	Lth. Coaster	8 A 1	A
									40	
4	Volusia	S Ruffell	458	Nrthm	1811	Green & C.	London	Lon.	—	Æ 1
	s. & C. 37								2	
5	Voyager	Sw Campbell	246	Sndrld	1832	GHudson	Sndrld	Sld. Amerca	8	Æ 1
	pt I. B.		230	lrp. 34	Srprs 42				3	
6	—	Sr D. Sanson	98	Ivrkth	1841	Ross & Co	Invrkth	Lth. Stettin	8 A 1	A
	pt I. B.		81						41	
7	—	Sw Wheldon	261	Sndrld	1836	Russel & c	Nwcastle	Hul. Nwcastl	7 A 1	A
	I. B.	C. Parker		Drp. 39	Srprs 42	G. Russell		Sbl. Malaga	12	00
8	Vriendschap	E. P. Dick	76	Hogsd	1832	Capt.	Vndam	Hul. Zvolle	7	
	G I. B.								39	
9	Vron	Sr	78	Nevin	1839	Parry & Co	Pwhly	Bms. Londn	6 A 1	A
	I. B.			O. & RP	pt E. plk				39	
250	Vrow Elizabeth	G I. B. J. Krelly	105	Ostend	1814	Herrwyn	Ostend	Lon. Ostend	—	Æ 1
				Srprs 35	nd. & Srprs 41				41	

No.	Ships.	Masters.	Tons.	BUILD.		Owners.	Port belonging to.	Destined Voyage.	Classification.	
				Where.	When.				No. Years first assigned.	Character for Hull & Stores.
51	Vrow Geile Bk I. B.	Wychmn	257	Emd'n	1838	Buisman	Emden	Liv. Antwrp	7 A 1	38
2	—Henrietta Sr I. B.	H. F. Klie	110	Rtrdrm		W. Bunge	Rtrtrdm	Liv. Rtrtrdm	— Æ 1	41
3	Vulcan Bk I. B.	Boettcher	410	Memel	1839	J. Mason	Memel	Lth. London	7 A 1	39
4	— Sr	J. Davies	108	Nwprt	1822	Bird & Co.	Cardign	Lon. Coastr	— Æ 1	5
5	— Bk	E. Devey	298	Abrdn	1840	T. Gibson	Nwcastle	Liv. Tmpico	— —	8
6	— Sr	Graham	200	Leith	1840	Carron Co	Grngm	Lth. Lond'n	12 A 1	9
7	— Sr I. B.	H. Hallett	78	Rye	1830	Bonner & c	Lyme	Tgn. Coastr	— Æ 1	40
8	— Bk C. & p. 43	J. Patrick	263	Dndee	1835	Patrick &	Dundee	Lon. Calcut.	7 A 1 A 1	41 2.43
9	— Sp I. B.	F. Stafford	63	Blyth	1838	Longrdge	Blyth	Bly. Coaster	5 A 1	38
260	— Sk I. B.	Weekham	47	Wxfrd	1834	Hughes	Wexfrd	Wex. Dubln	10 A 1	34
1	Vulture Bg C. 41	T. Gilbert	165	Shaldn	1828	Newman	London	Tgn.	— A 1	8 41

\* \* \* Additional Ships are inserted in the Supplement at the end of the Register.

559



Page	Name	Address	City	State	Country
10 A 1	W. D. Williams	1850 Tenth St	Chicago	Ill.	U.S.A.
10 A 2	W. D. Williams	1850 Tenth St	Chicago	Ill.	U.S.A.
10 A 3	W. D. Williams	1850 Tenth St	Chicago	Ill.	U.S.A.
10 A 4	W. D. Williams	1850 Tenth St	Chicago	Ill.	U.S.A.
10 A 5	W. D. Williams	1850 Tenth St	Chicago	Ill.	U.S.A.
10 A 6	W. D. Williams	1850 Tenth St	Chicago	Ill.	U.S.A.
10 A 7	W. D. Williams	1850 Tenth St	Chicago	Ill.	U.S.A.
10 A 8	W. D. Williams	1850 Tenth St	Chicago	Ill.	U.S.A.
10 A 9	W. D. Williams	1850 Tenth St	Chicago	Ill.	U.S.A.
10 A 10	W. D. Williams	1850 Tenth St	Chicago	Ill.	U.S.A.
10 A 11	W. D. Williams	1850 Tenth St	Chicago	Ill.	U.S.A.
10 A 12	W. D. Williams	1850 Tenth St	Chicago	Ill.	U.S.A.
10 A 13	W. D. Williams	1850 Tenth St	Chicago	Ill.	U.S.A.
10 A 14	W. D. Williams	1850 Tenth St	Chicago	Ill.	U.S.A.
10 A 15	W. D. Williams	1850 Tenth St	Chicago	Ill.	U.S.A.
10 A 16	W. D. Williams	1850 Tenth St	Chicago	Ill.	U.S.A.
10 A 17	W. D. Williams	1850 Tenth St	Chicago	Ill.	U.S.A.
10 A 18	W. D. Williams	1850 Tenth St	Chicago	Ill.	U.S.A.
10 A 19	W. D. Williams	1850 Tenth St	Chicago	Ill.	U.S.A.
10 A 20	W. D. Williams	1850 Tenth St	Chicago	Ill.	U.S.A.
10 A 21	W. D. Williams	1850 Tenth St	Chicago	Ill.	U.S.A.
10 A 22	W. D. Williams	1850 Tenth St	Chicago	Ill.	U.S.A.
10 A 23	W. D. Williams	1850 Tenth St	Chicago	Ill.	U.S.A.
10 A 24	W. D. Williams	1850 Tenth St	Chicago	Ill.	U.S.A.
10 A 25	W. D. Williams	1850 Tenth St	Chicago	Ill.	U.S.A.
10 A 26	W. D. Williams	1850 Tenth St	Chicago	Ill.	U.S.A.
10 A 27	W. D. Williams	1850 Tenth St	Chicago	Ill.	U.S.A.
10 A 28	W. D. Williams	1850 Tenth St	Chicago	Ill.	U.S.A.
10 A 29	W. D. Williams	1850 Tenth St	Chicago	Ill.	U.S.A.
10 A 30	W. D. Williams	1850 Tenth St	Chicago	Ill.	U.S.A.
10 A 31	W. D. Williams	1850 Tenth St	Chicago	Ill.	U.S.A.
10 A 32	W. D. Williams	1850 Tenth St	Chicago	Ill.	U.S.A.
10 A 33	W. D. Williams	1850 Tenth St	Chicago	Ill.	U.S.A.
10 A 34	W. D. Williams	1850 Tenth St	Chicago	Ill.	U.S.A.
10 A 35	W. D. Williams	1850 Tenth St	Chicago	Ill.	U.S.A.
10 A 36	W. D. Williams	1850 Tenth St	Chicago	Ill.	U.S.A.
10 A 37	W. D. Williams	1850 Tenth St	Chicago	Ill.	U.S.A.
10 A 38	W. D. Williams	1850 Tenth St	Chicago	Ill.	U.S.A.
10 A 39	W. D. Williams	1850 Tenth St	Chicago	Ill.	U.S.A.
10 A 40	W. D. Williams	1850 Tenth St	Chicago	Ill.	U.S.A.

No.	Ships.	Masters.	Tons.	BUILD.		Owners.	Port belonging to.	Destined Voyage.	Classification.	
				Where.	When.				No. Years first assigned.	Character for Hull & Stores.
1	W & M. Brown Bg C.42	J. Brown Branton	280 297	Whitby	1838	W. Brown	Whitby	Lon. Maurts Lon.	10	A 1 9 40
2	W Hamilton Bk F.&C.41	D. Brown	298	Sndrld Srprs 41	1834	Armstrng	Liverp'l	Liv. China Lon. Singapore	11	A 1 41 1.33
3	Wakefield S I.B.	J. Sullivan	607	St.Jhns BB.S. P&Hk	1832	Hamond	St.Johns	Lon.	—	— 39
4	— Bg	E. Kell	125	Liv'rp'l 123 sw. Tsd	1815	Birknshw s & pt nd.34 Srprs	Blyth 38 Drp.42	Bly. London	—	Æ 1 1
5	— Sp	J. Owens	59	Nthwk O&P.	1823	Wakefld	Liverp'l	Bms. Chestr	—	Æ 1 41
6	Walker Sw ptd.40	G. Hall	273	Sndrld len.10	1801	G. Hall Srprs 40	Nwcastle	Shl. London	—	E 1 40
7	— Bk F.&C.39	J. Keay	326 352	Sndrld	1839	Gts & TyS Co.	Nwcastle	Lon. Calcut	9	A 1 40
8	— Sr s.35	A. Watt	121	N.Crlil BB. Lh & Hk	1828	Alexandr	N. Crlisl	Lon. St.Jhns	—	E 1 35
9	Wallace S YM.41	M. Maine	762	N Brns BB.S&O.	1840	Glen & Co.	Liverp'l	Liv. India	4	A 1 41
10	Walmer S lost C.37	T Robbins	370	London	1830	Curling &	London	Lon. S. Seas	12	A 1 37
1	— Castle YM.41	Campbell	656	London	1836	Green	London	Lon Bmbay	12	A 1 41
2	Wakington Bg	Moloney	218 229	Hull	1840	Ringrose	Hull	Hul. Rtrtdm	12	A 1 41
3	Walmsley Sw I.B.	Walmsley	266 255	Sndrld	1840	Walmsley	Ncastle	Sld. London	7	A 1 40
4	Walter Sr pt.I.B.	W. Dingle	60	Bnstpl	1836	FFenwick	Truro	Bid. Cardiff	10	A 1 36
5	— Hamilton Bg	C. Low	128 112	Abrdn Drp.35	1831	J Webster & 40	Aberdn	Abn Nwctl	9	Æ 1 11 41
6	— Johnston Sr	O Roberts	66 49	B'mris N Prov	1833	Capt. & Co	B'maris	Bms. Coastr	10	A 1 41
7	— Scott Bk F.&YM.42	Bell	227 180	N Prov Mahog.	1841	Saunders Hrsfl sh & PP.	Nassau	Liv.	7	A 1 5
8	— Sr	W. Dick	187 154	Brdprt ptnd.&l	1819	L&LOSC	Leith	Lth. London	—	Æ 1 41
9	Waltham Bg F.&s. Zinc 40	J. Bell	284	Provid O.BB. F&P. lrp.40	1826	J. H. Bell	Provid.	Wtf. R Plata	—	Æ 1 40 LOST
20	Wanderer Bg YM.40	F. Cowan A. Keillie	280 255	N Brns BB.S & Hk	1839	M. Coll & c Brown & Co	Glasg'w	Cly. Hondrs Lon. Glasgow	4	A 1 40 4.43
1	— Bg pt.I.B.	J. Dixon	176	Tatmb Hk. Bh. & RP	1839	G. Dixon Srprs 40	Wthavn	Whn. Coastr	4	A 1 2
2	— Bg pt.I.B.	R. Donald	155 155	Abrdn O.Bh.F. & Lh	1838	W Donald	Aberdn	Abn. Hull Abn. Coastr	5	A 1 2 3.43
3	— Sw I.B.	R. Foster	245 247	Sndrld	1840	Watson & Whitby	Whitby	Sld. London	6	A 1 41
4	— Bg I.B.	Freeman Bennett	147 114	Sndrld nd. Tsd	1816	Self & Co. s & Srprs 37 Srprs 39	Lynn Garland	Lyn. Baltic Lyn. Nwcastle	—	Æ 1 39 2.43
25	— Sr I.B.	Hammett	76	Bidefd	1840	T Chanter	Bidefrd	Bid. Tercira	10	A 1 40

580



W

No.	Ships.	Masters.	Tons.	BUILD.		Owners.	Port belonging to.	Destined Voyage.	Classification.	
				Where.	When.				No. Years first assigned.	Character for Hull & Stow.
26	Wanderer Bk r.&C.lm.40ptI.	W. Hardy	289	NShild	1839	J. T. Carr	Nwcastle	Shl. U. Stats	7	A 1
7	Sw	J. Hines	271	Whitby	1837	Muter & C	London	Dub. St. Luci	10	A 1
8	C.41 Bk	F. Jenkins	315	Srprs 41	1823	Wilson & c	Dublin	Dub. Trndad	—	E 1
9	<del>C.&amp;C.pts.40</del> Sr	T. Minter	92	Hastgs	1840	J. Diplock	Shorhm	Shm. Livrp'l	9	A 1
30	Bn	R. Oliver	115	N. Scot	1841	Swanton	Baltimr	Crk. Coaster	4	A 1
1	Sr	G. Palk	137	Brxhm	1841	Dewdney	Brixhm	Dr. Naples	12	A 1
2	Sr	Rickins'n	221	Sndrld	1840	Rickinson	Whitby	Sld. Petrsbg	8	A 1
3	S	Smith	359	Hull	1835	E. Gibson	Hull	Hul. Calcut	10	A 1
4	Bk	Walmsly	336	Halifx	1840	Fairbank	Halifax	Liv. Halifax	4	A 1
5	Wannan Bg YM.40	J. Gibb	196	Livrp'l	1840	W. Martin	Liverp'l	Liv. St. Dom	6	A 1
6	Wansbeck Sw I.B.	A. Hay	246	Sndrld	1840	Carr & Co.	Sndrld	Lth. Stkhlm	7	A 1
7	Wanspaken Sr s.40I.B.	Peterson	128	Nrkpg	1831	Ringborg	Nrkopp	Lon.	—	E 1
8	Wanstead Bk s.13r.&34r.37r.39r.	Faykener	363	StJhns	1826	Gale & Co.	London	Lon. WInds	—	E 1
9	Warberg Bn s.36I.B.	E. Sjöberg	66	Warbg	1837	Sjöberg & Warbg	Warbg	Lth. Warbg	—	E 1
40	Warblington Bg YM.40	WBenson	190	Sndrld	1829	Chodwick	London	Lon. Cadiz	10	A 1
1	Ward S	P Masters	745	N. Scot	1836	Ward & Sn	N. Brns	Liv. N. Brns	4	—
2	Chipman Bk C.41	Bilton	685	N Brns	1840	Lodge & C	Liverp'l	Liv. Sydney	4	A 1
3	Wardlow Bn I.B.	WHeslop	101	N Brns	1839	Ward'lws	Belfast	Bms. Cork	4	A 1
4	Waren Packet Sr ptI.B.	T. King	132	Tyne	1840	Nairns & C	Nwcastle	Nwc. Coastr	8	A 1
5	Waringsford Bg r.&C.41	A. Donald	214	Belfast	1833	J. Herron	Belfast	Liv. Demra	10	A 2
6	Warlock Bk YM.42	Bell	291	Wthvn	1840	M. Minn & Wthavn	Wthavn	Liv. Batavia	12	A 1
7	Sr	EDickson	179	Baltmr	1841	Dickson	London	Lon. Sydney	7	A 1
8	Warnow G	D. Siegar	110	Rostck	1831	Capt. & Co	Rost'ck	Lon. Rostck	7	—
9	Warren Bulk- eley Sp	E. Jones	53	B'mris	1803	Capt. & Co	B'maris	Mil. London	—	E 1
50	Warrens Bk r.&s.37C.40	Coleman	324	Amer.	1833	J. Clark	London	Lon. S. Seas	—	E 1

546

No.	Ships.	Masters.	Tons.	BUILD.		Owners.	Port belonging to.	Destined Voyage.	Classification.		
				Where.	When.				No. Years first assigned.	Character for Hull & Stores.	
51	Warrior Blk	S W. Cowey	301	Dndee	1837	J.E.Blain	Dundee	Lon.C.G.H.	7	A 1	—
		C.39 Huggins	307				wants repr	Lon.			39, 43
2	—	S D'thwaite	479	Chepst	1828	Rule&Co	London	Lon.	10	E 1	
		C.39		Srprs 37	&39			Cont.38—	3	41	
3	—	Sw Kelly	100	Mrypt	1833	Kelly&C.	Drghda	Liv. Coaster	7	E 1	
		C.39		BBO&P.							40
4	—	Bg Roberts'n	258	N Brns	1824	Reid&Co.	Irvine	Cly. Quebec	—	E 1	F 1
		s.pt35pt42		BB.Hk	&S. n	TSds40 Srprs42		S.S. 42—4 Yrs			4, 3, 43
5	—	Bn A. Watt	191	Mntrs	1839	Cant&Co.	Mntrse	Sbl. Marslls	8	A 1	
		pt I.B.	184								41
6	Warwick Sw	I.B. Lambton	247	Sndrld	1837	Scurfield	Sndrld	Sld. London	7	A 1	
		I.B.	248	Srprs42							1237
7	—	Sw Nickells	277	Livrp'l	1825	Dawson	Liverpl	Liv.	10	E 1	
		YM.41		P.P.T	Sds Srprs37&41						41
8	Wasdale Bg	YM.41 M'Kenzie	177	Whtvnt	1837	Tyson&C	Wthavn	LonMaurits	7	A 1	
		YM.41		pt P.plk				Lon. AlgoaBy	10	41	
9	Washington Bk	C.42 D Barnett	265	Sndrld	1835	J. Ogilvie	Dundee	Lon.	11	A 1	
											1
60	—	Bg M. Jarvis	114	Wells	1828	J. Bulling	Wells	Hul. N. Sea	10	E 1	
		Sr		Srprs 40	lrp.41	Srprs42	Capt&Co	Hull			1247
1	—	Bk W Walker	303	Sndrld	1839	Hull Sh.C	Hull	Hul. Calcut.	9	A 1	
		C.—	336								40
2	—	Bk Wilkie	757	N Brns	1839	Glen&Co.	Liverp'l	Liv. Mobile	4	A 1	
		YM.41	800	BB. S&A.							41
3	Wasp	Sr T. Pounds	174	Bridpt	1836	Russell&c	Limrick	Liv. Coaster	11	A 1	
			171	Drp.39							41
4	Watchful Sw	I.B. J. Duncan	248	Sndrld	1840	Dobbing	Sndrld	Sld. Quebec	7	A 1	
			268								40
5	WaterNymph Sr	I.B. Jenkins	116	Ipswh	1838	Capt. & Co	Ipswich	Liv. Rotrdm	4	A 1	SUNK
			100	O.&E.							41
6	—	Sw E. Reed	225	Nwcastl	1840	Clark&C.	Nwcastl	Nwc Brazils	9	A 1	
		C.42 G.40 T. Clark	228	pt P.P.	plk						640
7	Witch Bk	r.s.&C.39 R. Ball	253	Pmbrk	1820	Horton	London	Lon. SoSeas	—	A 1	
				trp.39				Rest.39—	8	39	
8	—	Sk Crawley	43	I. Wht	1830	D'mbrain	Dublin	Liv. Bilboa	—	E 1	
		YM.41pt I.B.		len.40							41
9	—	Sk Delahide	33	Whtvnt		F. Gowan	Dublin	Whn. Skrr's	—	A 1	
		I.B.		O.A&P	trp.39			Rest.39—	4	39	
70	—	Sr Duff	144	Chestr	1831		London	LonAlgoaB	9		
		C.37		PP. TS	dslrp. 37						39
1	—	Sw R. Dunn	228	Sndrld	1840	C. Alcock	Sndrld	Liv. Leghrn	7	A 1	
		C.lm.40	223								41
2	—	Stm N. Gibson	276	London	1835	GenStNC	London	Lon. Hull	10	A 1	A 1
		C.43 G.43pt41 MC.39	228	Srprs 40							41, 4, 43
3	—	Sr Green'w'y	126	Ipswh	1835	J. Puxley	Sw'nsea	Sws.Brchnv	12	A 1	
		C.40									40
4	—	Sr Roberts'n	124	Hsting	1831	H. Gibbs	London	Lon Barcelo	10	E 1	
		C.40	92	Drp.42		Gibson&C		Bel.Malaga	8	40	
75	Waterford Sr	WDiskett	116	Brdprt	1818	Beal & Co	Wymth	Wey.Coastr	—	E 1	
				nd.30 lr	p.38						5



No.	Ships.	Masters.	Tons.	BUILD.		Owners.	Port belonging to.	Destined Voyage.	Classification.	
				Where.	When.				No. Years first assigned.	Character for Hull & Store.
76	Waterhen Bk <small>ptr. &amp; d. 43 pt I. B.</small>	W. Dodds	355	Hull	1825	Brecklbnk	London	Lon. Quebec	—	Æ 1
7	Waterlily Sr <small>pt I. B.</small>	C. Burt	84	Bidefd	1841	Williams	Bidefrd	Bid. Swanse Lon.	12	A 1
8	— Bk	Bruce	262	Shmtn	1824	Stephns'n	London	Lon. Jamaic	—	Æ 1
9	— Sr	Hart Cuthbts'n	79	Slemb	1835	Cuthbts'n	Drtmth	Drt. Lisbon	8	A 1
80	— Sr	Langdon	147	Stcktn	1839	Cole	London	Lon. N.S.W.	7	A 1
1	— Sr	J. Parry	77	Plhely	1839	Parry & Co	Plwhly	Bms Clchstr	12	A 1
2	— Sr	E. Payne	127	Ipsw'h	1838	May & Co.	Ipswich	Liv. Lisbon Lon.	11	A 1
3	— Sw	T. Usher	228	Sndrld	1840	S & P Mills	Sndrld	Sld. London	7	A 1
4	— Bg	J. Winsor	132	Nfndld	1833	Codner & & S. Drp. 38	Drtmth	Drt. Trieste S.S. 38—4 Yrs.	—	Æ 1
5	Waterloo <small>Wrecked F. d. &amp; C. 39</small>	S. H. Ager	414	Bristol	1815	Brecklbnk	London	Lon Hob Tn	—	Æ 1
6	— Sr	Blckaller	92	Drtmth	1815	Blackallr	Drtmth	Drt. Cardiff Dr. N. West	—	A 1
7	— Sr	H. Brock	169	Gls'g'w	1841	Armour &	Glasgw	Lon. C.G.H built of Iron	—	Æ 1
8	— Bg	J. Jones	100	Nevin	1815	Capt. & Co	B'maris	Bms. Londn	—	Æ 1
9	— Sr	Morrissey	50	Ctmsh	1827	J. Lucas	Ctmshy	Crk. Coaster	—	Æ 1
90	— S	Predgen	391	N Brns	1815	R & J. Gill	Hull	Hul. Quebec	—	Æ 1
1	— Bg	Walters	113	Bidefd	1816	Walters	Ilfrcmb	addit. fastengs Bid. Coaster	—	Æ 1
2	— Packet Sr	R Marsh'll	116	Cork	1825	Jay & Co.	Yarmth	Yar.	7	Æ 1
3	Watermillock Sw	Brown Corner	210	Sndrld	1840	Ogden & C	Sndrld	Sld. Marlls Sld. Mechtan	5	A 1
4	Waterville Bk <small>YM. 39</small>	R. Mills	198	Bidefd	1835	Marsh'll &	Grlstne	Liv. Ptau Pr. Lon.	11	A 1
5	Watkins Bg <small>YM. 39</small>	Adamson	236	Wthv'n	1834	Whit'side	Wthavn	Liv. Berbice Whn.	9	A 1
6	Watson Sk	42 Whitesides	54	Invrns	1835			Liv. Coaster	—	Æ 1
7	— Bk	C. Frost	268	Hull	1819	J. Horsley	Hull	Hul.	—	Æ 1
8	Watt Bk <small>ptr. &amp; C. 33</small>		505	Quebec	1833			Liv. N. York wants repairs	5	—
9	Wave Sr		78	Lynn	1841	Kichrdsn	Lynn	Lyn.	6	A 1
100	— Sr	J. Clark	75	Grmth	1839	Simpson	Banff	Bnf. Hollnd	5	A 1

Ships.	Masters.	Tons.	BUILD.		Owners.	Port belonging to.	Destined Voyage.	Classification.	
			Where.	When.				No. Years first assigned.	Character for Hull & Stores.
01 Wave	Sw J. Clark	302	Shi'lds	1840	Dixon	NShilds	Sld. London	7 A 1	
	pt I.B. J. Sipple	322	Srprs	42				9 44	
2 —	Sr Cramond	97	Dndee	1835	Davidson	Dundee	Dun. Nwcastl	6 A 1	
			Srprs	41				41	
3 —	Sr A Cuming	98	Brxlm	1838	Brooking	Brixhm	Liv. Leghrn	11 A 1	
	C.39pt I.B.	83						41	
4 —	Sr Cumming	81	Blyth	1836	Nazeby	London	Lon. Hollnd	9 A 1	A 1
			Srprs	41				41	2,43
5 —	Sr T. David	77	Grns'y	1838	Clugas &c	G'rnsy	Gns London	7 A 1	
	C.42 P. Hauguer						Gns. Meditran	7 44	
6 —	Sw Davis	220	Sndrld	1837	Richrdsn	Sndrld	Sld. London	7 A 1	
	I. B.	221						37	
7 —	Sr Edwards	58	Scilly	1833	Capt. & Co	Scilly	Liv. St Mich	9 A 1	A 1
	C. — overpt I.B.							40	
8 —	Bk Garth	340	N Brns	1827	Soutter &c	London	Lon. Africa	— A 1	
	r.s.C. & ptd.39 S.S. 41—3 yrs.		BB. Hk	S&P	w.d. & Srprs	39, Srprs		41	
9 —	Bk C M Phee	282	N Brns	1840	Cumming	Glasg'w	Cly. Lisbon	4 A 1	
	YM. & Spts.40		271 BB. S&Hk					40	
10 —	Bn D. Mearns	173	Mntr's	1835	Smith & C.	Mntr'se	Bel. Liverpl	7 A 1	A 1
	pt I. B.		Drp.	38				2	
1 —	Bg Moore	107	Brmda	1838	R. Brown	London	Lon. Snwhl.	8 A	
	C.38		C.					40	
2 —	Sr A Pugsley	157	P. E Isl	1838	Pugsly &c	Bidefrd	Brs. Mrsells	4 A 1	
	I. B.	148	BB. J & Hk		Brs.	SS. 42	4vs Cont. 42—	1 12 44	
3 —	Bg F Reimers	211	Yrmth	1839	Capt. & Co	Hull	Hul Rotrdm	12 A 1	A 1
	H. Kruger				Reimers & C		Hul.	41	2,43
4 —	Bk Sculley	570	N Brns	1838	Brooke &c	Liverpl	Liv. Bmbay	4 A 2	A 2
	YM.40	638	BB. Hk & P.			Not. Op	Liv. Quebec	41	2,43
5 —	Sr A Sinclair	122	Abrdn	1841	Mitchell	Aberdn	Abn. Londn	6 A 1	
	pt I. B.	95	WO. Lh & F.					41	
6 Wear	Sw Reynolds	257	Sndrld	1838	White & C	Sndrld	Sld. London	7 A 1	
	I. B.	273						38	
7 — Packet	Sw W Meadly	231	Stektn	1836	Walker &c	Sndrld	Sld. London	6 A 1	A 1
	I. B. Menon		Srprs	43			Lon.	39	2,43
8 Weardale	Sw J. Moore	260	Sndrld	1839	Thomps'n	Sndrld	Sld. Holland	8 A 1	
	pt I. B.	260	pt PP plk					40	
9 Weatherly	Sw Rennison	287	Sndrld	1839	Gatsh'd &	Nwcastle	Sld.	8 A 1	
	I. B.				Tyn. Sh. Co.			39	
10 Websters	Sw Chapman	146	Nwcastl	1830	Webster	SShilds	Shl. Baltic	5 A 1	A 1
	I. B.		O. & P.		trp.39		Rest.39—	3 39	
1 Welcome	Sw Booth	241	Sndrld	1838	Thomps'n	Sndrld	Sld. Holland	8 A 1	
	I. B.	243						38	
2 —	Sr Griffiths	66	Pt Mdc	1841	Griffiths	Pt Mdc.	Bar. London	11 A 1	
	I. B.							41	
3 —	Bg H. Morris	293	Qubec	1826	Morris & C	Gren'ck	Cly. Austral	— A 1	
	YM.41		trp.38				Rest.38—	5 41	
4 —	Bg G. Paul	255	Sndrld	1824	Browns	London	Lon Ptrsbrg	— E 1	
	pt I. B.		Srprs	42	Taylor		Shl. London	10 44	
25 —	Sr Rowland	50	Plhely	1837	Arthur &c	B'maris	Ply. Dublin	7 A 1	
	I. B.							41	

584



No.	Ships.	Masters.	Tons.	BUILD.		Owners.	Port belonging to.	Destined Voyage.	Classification	
				Where.	When.				No. Years first assigned.	Character for Hull & Stowage.
126	Welcome	Booth	222	Sndrld	1840	Booth & C	Sndrld	Sld.	6	A 1
	Home Sw I. B.		211							41
7	Return Sr	W. Jago	79	NScot.	1838	Triggs & C	Falmth	Fal. St. Mic.	4	Æ 1 A
	C.40pt I. B.	T. Allen		BB. Hk	& YP	N Kl & R. 40		Fal. Wales		40
8	Wellington Sk	A. Clark	68	Mntrs	1815	Davidson	Dundee	Dun Newcastle		Æ 1
	d.35 I. B.			E. & O.	plkND	35 Srprs 41				41
9	Bg	T. Brown	307	Mdlbr	1839	NYrk & S.	Stocktn	Ply. Chlston	10	A 1 A
	C.39	E. Brown	288			Smith & C.	London	Lon. Odessa	7	Æ 2
130	Sp	D. Davies	66	Crdign	1819	Brown & C	Crdign	Car. Bangor		Æ 1
	I. B.		55	ND. 29 Sr	prs 36	lrp. 38		Ygh.		38
1	Sr	W Dexter	111	Blyth	1814	Dawson &	Lynn	Lyn. Londn		Æ 1
			103	ND. & Sr	rs 40	Drp. 41				41
2	Bg	G. Evans	126	C'rdiff	1812	Brown & C	Cardiff	Cff.		Æ 1
			121	lrp. 39 ND	& Sr	rs 41				41
3	Sr	P Jackson	84	Chestr	1814	J. Wood	Mryprr	Mpt. Archgl		Æ 1
	I. B.			N Kl & Sr	prs 37					40
4	Sp	W. Jones	73	Londn	1815	Williams	Liverp'l	Liv. Hayle		Æ 1
	I. B.		56							41
5	S	J. Liddle	473	Bmb'y	1800	Evans & C	London	Lon Madras		Æ 1
	r.s. & d. 12 & Y M. 32	pl. B. Keurick		T. Srprs	38 TS	ds r. s. d. & Srprs	42			41
6	S	M. Entyre	489	Qubec	1839	Charley &	Belfast	Bel. N. Orlns	5	A 1
	r. & C. 39		539	W. O. E. & Hk				Liv.		41
7	Bg	Turner	225	Whyn	1811	J. Reed	Bristol	Brs. London		Æ 1
	r. & d. 36 pt I. B.	J. W. Facey		Srprs 33	& 36w	d. — Chanter & Bid	ld Bid. N Amer			36
8	Welsford Bk	Lovell	257	Sndrld	1837	Welsford	Wymth	Sld. Wymth	8	A 1
	pt I. B.		279							37
9	S	Mitchie	577	P. E Isl	1834	Welsford	London	Lon. Quebc	5	—
	I. B.			BB. Hk & P.		Not Op.	wants ad	dition'1 fstngs		40
140	Welton Bk	J. Ranson	264	Hull	1823	Wright & c	Hull	Hul.		Æ 1
	TS ds & lrp. 43			ptn TS ds	& Sr	prs 37 Srprs 9	8 & 41	Gibeon & C		41
1	Wemyss Sr	J. Donald	111	Abrdn	1828	W Donald	Aberdn	Abn. Sndrld		—
	I. B.		102	O. E. Lk & F.		Srprs 36				38
2	Wenskapen Sw	Hansen	213	Finlnd	1840	Manrstrn	Abo	Drt. Palma	5	A 1
	I. B.			RP.						41
3	Wensley Dale Sw	T. Murray	246	Sndrld	1836	N. & S. Shl	NShilds	Shl. London	7	A 1
	I. B.		245	PPT Sds	s Drp.	38 Sh. Co.				39
4	Wentworth Sp	I. Jackson	38	Leeds	1812	I. Jackson	Boston	Lon. Antwp		—
	s. 37 I. B.			Cl. nw. & T Sds		32 ND. & Srpr	s 37			38
5	Wesley Bg	W. Moss	75	Yrmth	1825	W. Hall	Yarmth	Liv. Coaster		Æ 1
	I. B.									41
6	Sw	R. Swan	259	Sndrld	1824	Swan & Co	Nwestle	Shl. London		Æ 1
	I. B.			O & RP.	N TS ds	sptnw. & Sr	rs 40			40
7	West Chirton Sw	G. Chater	243	Sndrld	1832	M Robson	NShilds	Shl. London	7	Æ 1
	pt I. B.			Srprs 40	& 41					41
8	Hendon Bg	Whitfield	163	Stcktn	1839	Rchardsn	Stocktn	Stk. Rouen	7	A 1
	I. B.									39
9	Indian Bk	Minnett	296	Nwestl	1825	Minnett &	Hull	Lon.	10	Æ 1
	C. 37			Srprs 39						41
150	— Bk	S Hodnett	328	Bristol	1829	B'ddingtn	London	Lon. Jamaic	10	A 1
		PH. & Y M. 43	43	Drp. 43				Cont. 39 —	3	2

Ships.	Masters.	Tons.	BUILD.		Owners.	Port belonging to.	Destined Voyage.	Classification.	
			Where.	When.				No. Years first assigned.	Character for Hull & Stores.
1 West Indian S f. s. C. & ptd. 41	H. Turner	365	London	1811	Beckford	London	Lon. Jamaica	—	Æ1
2 — Indie S C. 40 over I. B.	J. Boon	306	Sndrld	1829	Fraissinet	Amstrd	Fal. Surinm	—	Æ1
3 — Kent Sw I. B.	Montagu	233	Sndrld	1838	W Knt SC	Rchestr	Sld. Rchestr	7 A	1
4 Westbrook Bk f. & s. 38, C. 41	Linningtn	266	Bristol	1820	Dowson	London	Liv. Sydney	—	Æ1
5 Western Sr I. B.	J. Mackay	98	Grmth	1840	M. Will'm	Portsea	Gar. Coaster	5 A	1
6 — Isles Sr pt I. B.	McDonald	91	Abrdn	1840	M. Caskel	Invrnss	Abn. Nwcstl	6 A	1
7 — Trader Sr I. B.	Shepherd	64	N Amr	1839	Shepherd	Wthavn	Whn. Coastr	4 A	1
8 Westminster Bk f. & C. 41	Molison	513	Sndrld	1837	D Dunbar	London	Lon.	11 A	1
9 Westmorland Bk f. s. & YM. 41	Brigstock	405	Lynn	1832	Bottomly	London	Lon.	10 A	1
10 — Bk YM. 40	W. Emery	413	Hull	1817	W. Ward	Hull	Hul. Bmbay	—	Æ1
1 — Sw I. B.	Roberts'n	262	N Brns	1826	W. Croal	Dundee	Dun. Memel	—	Æ1
2 — Bk I. B.	Whteh'ad	280	N Brns	1834	Heath	London	Lon. N Brns	4	Æ1
3 Wetherall Bk YM. 42	W. Hall	255	Queb'c	1838	Collinson	London	Liv. Sncapre	7 A	1
4 — Bg C. 28	SMundon	153	Queb'c	1838	Burrell	P'tsmth	Lon. Lghorn	5 A	1
5 Wexford S	J. Slattery	254	Queb'c	1829	F. Harper	Wxford	Cly. Queb'c	6	Æ1
6 Whampoa Bk f. & YM. 42	J. Willis	340	Sndrld	1841	J. Willis	London	Liv. Demer	10 A	1
7 Wharfinger Sr pt I. B.	Buck	110	Isl. Wt	1823	Wilson & C	London	Lon. Cork	—	Æ1
8 Wheatsheaf Sr I. B.	L. Corbett	114	Wells	1838	Fletcher &	London	Lon. Goole	9 A	1
9 Whim Sw d. 30	A. Dennis	190	Hull	1805	Sugars & C	Lynn	Lyn. Hrtlpl	—	Æ1
10 — Sr	R. Eggett	185	Yrmth	1821	Coulson	Hull	Hul. N. Sea	—	Æ1
1 — Sr I. B.	J. Webb	83	Hrwch	1840	Billingsly	Harwch	Har	10 A	1
2 Whitby Bn I. B.	Clarkson	107	Whitby	1841	Wtb Pkrg	Whitby	Wtb. Londn	9 A	1
3 — Sw pt I. B.	S. Storm	164	Whitby	1836	Wilkins'n	Whitby	Liv.	7 A	1
4 — S C. 41	J. Swinton	347	Whitby	1837	Chapman	London	Lon N Zeald	10 A	1
5 Whitehaven Bg C. 40	B. Turner	150	Whitvn	1825	J. Russell	Wthavn	Lth. Jamaica	—	Æ1

546



No.	Ships.	Masters.	Tons.	BUILD.		Owners.	Port belonging to.	Destined Voyage.	Classification	
				Where.	When.				No. Years first assigned.	Character for Hull & S.
176	WhitwellGrange Sw s.40I. B.	WMedley	264	Sndrld	1836	C. Potts	Sndrld	Sld. Savana	7	A 1
			281	Srprs 39						40
7	Why not? Sr YM.lm.40	Pitts	133	Drtmh	1839	Dart&Co.	Dartmh	Lon. Malta	12	A 1
			114							41
8	Widdrington Sw	C. Reed	155	Sndrld	1815	Carr & Co.	Berwck	Bwk.	—	Æ1
			140	n Kl & Srprs 35		len.&lrp.38				3
9	Wietziena G I. B.	GGreev'n	116	Vnd'm	1835	Greeven	Pekela	Liv. Amstr.	7	A 1
										35
180	Wigeon Bg	J. Capes	280	Shi'lds	1839	Smith&C.	Nwcastl	Lon.	6	A 1
								Lon.Madras		12
1	Wikinjer Bk s.39I. B.	C. Wall	404	Xtns'd	1839	Frewdln	Xtnsnd	Ply. Xtns'd	5	A 1
				F.						40
2	Wilberforce Stm	J. Agars Strauback MC.39	360	London	1837	GenStNC	London	Lon.	11	A 1
								Lon.Antwerp		11
3	— Bg	W. Denby	166	Poole	1825	Denby&C	Sidm'th	Liv. Trndad Cff. Hambro	10	Æ1
				Srprs 40 & 41						3
4	— Bk	Harrison	396	Montrl	1825	Welstod's	Liverp'l	LivMranhm	—	—
				O.&P. n.w. T Sds & lrp. 33			Not Op.			39
5	— Sr	W. Luke	103	Chrst.	1839	Gentlemn	Leith	Lth. Londn	8	A 1
			87							39
6	— Bg	J. Skerry	186	Whtby	1838	Craven&c	Scarbro	Wtb. Collier	8	A 1
			178					Liv.		38
7	WildIrishGirl Sr	Girarde	197	Cork	1837			Lon. Maurit wants Repair	—	—
										39
8	— Bk	Graham	536	Quebc	1840	A Parlane	Liverp'l	Liv. Calcut.	5	A 1
			551	Hk O. & E.				Lon. Bombay		6
9	Wilfrid Sr	W. Boyd	93	Annan	1829	W. Boyd	Wrkgtn	Wrk.Coastr	—	Æ1
			86	n TSds & pt nd. 40 n Kl & Srprs 41						41
190	Wilhelm Sr	A. Jost	171	Riga	1839	Vn Ramm	Riga	Lon. Riga	7	A 1
										39
1	Wilhelmina S	Hauff	382	Norwy	1813	T. Heflig	Xtiana	Lon. Norwy	—	E 1
				O.&F. n.w. & TSds 26						34
2	— Sr	Paeplov	70	Stralsd	1829	Paeplov	Strals'd	Lon. Stettin	—	—
				nd TSds & lrp. 39						39
3	— Sr	P. Todd	135	Gls gw	1842	Hendersn	Glasgw	Cly. Leghrn	8	A 1
			131							1
4	— Sr	Vndr Sten	94	Revel	1835	Pieters & c	Kuphsn	Cws. Ostend	—	—
				P. Drp. 39						39
5	— Hendrika G	De Jonge	74	Hollnd	1828	De Jonge	H'rln gn	Hul. Amstr.	7	—
				Srprs 39						39
6	Wilhelmine Bg	Ashndorff	237	Elbing	1841	Wergman	Elbing	Hul. Pillau	6	A 2
			206							41
7	— Bg	Lind	132	Wlgast	1829	Punck	Wlgast	Lon. Bremn	—	Æ1
				pt nd. & T Sds 37						41
8	— Bg	Ruth	256	Stettin	1826	J. Berg	Stettin	Nwc. Stettin	—	Æ1
				n Kl & lrp. 38 n d. 41						41
9	— Henriette Bg	CG Kruse	218	Anclm	1827	WLudorff	Stettin	Lth. Stettin	—	Æ1
				pt nw. & Srprs 40						40
20	Wilkinson Bg	M'Crtney	217	Wh'tvn	1814	Bell & Co.	Wthavn	Whn Dubln	—	Æ1
				lrp. 34 D rp. 37						40

Ships.	Masters.	Tons.	BUILD.		Owners.	Port belonging to.	Destined Voyage.	Classification.	
			Where.	When.				No. Years first assigned.	Character for Hull & Stores.
1 Will o'the Wisp Sr C.41	Highatt pt.I.B.	145	Livrp'l	1840	Highatt	Liverp'l	Liv. China	6 A 1	
2 — Watch Bk r.s.&C.41pt.I.B.		101	O&RP.					5	
3 — Sr W. Allan		251	Bmbay	1813	G. Lyall	London	Lon.	—	Æ1
4 Willem G H. Kiers		98	Hrtlp	1842	Allan&Co	Lynn	Hpl. Lynn	5 A 1	
5 William Sr I.B.		71	O&E.					1	
6 — Sk E. Allan		115	Pekela	1813	H. Kiers	Pekela	Liv. Narva	—	E 1
7 — Sw W. Allen		25	Isl. Mn	1838	Quirk	Liverp'l	Liv. Coaster	6 A 1	
8 — Sp Bateman		21	O&RP					40	
9 — Bg W. Beer		82	Wtstbl	1831	D. Alston	London	Lon. Coastr	12 A 1	
10 — Sr J. Bird		56	len.36					39	
11 — I.B. J. Welham		268	Stcktn	1839	Briggs&C	Nwstle	Lon. Malta Liv. Trieste	9 A 1	A 1
12 — Bk J. Black		72	Yrmth	1839	Goldsmth	London	Yar. London	9 A 1	2.43
13 — Sk Brew		60	Bidefd	1810	Beer&Co.	Bidefrd	Sws. Coastr	—	Æ1
14 — Sr Bridges		116	nd.36 Sr prs 39					5	
15 — I.B. J. Brown		90	P.E Isl	1839	J. Woods	Yarmth	Yar. Liverp'l Dub. Coaster	4 A 1	A 1
16 — Sk Brew		66	BBSO&E.	Drp.40 Srps 43				40	3.43
17 — Sr Bridges		288	N.Scot	1824	Glasg'w & Pt. Glsg			39	
18 — S J. Brown		58	Rmsay	1835	WLooney	Wthavn	Whn. Coastr	—	Æ1
19 — Sr Bridges		53	Wdbge	1841	Bridges	Wdbge	Lon. Coastr	4 A 1	
20 — S J. Brown		396	Nwprp	1835	Eccles&C	Glasg'w	Cly Trinidad	11 A 1	
21 — Sr J. Brown		104	Elie	1837	W. Currie	Krkldy	Lon. Tneriffe	6 A 1	
22 — Bg W. Crisop		103	Bidefd	1833	Capt.&Co	Bidefrd	Lon. Bristol Liv. Coaster	10 A 1	A 1
23 — Sk Butterfield		76	Blyth	1814	E. Nazeby	London	Lon. Holnd	—	Æ1
24 — Sr Clouston		141	Leith	1839	Hiddle&c	Krk'w'll	Lth. Pstrsbg Dub. Coaster	8 A 1	A 1
25 — Sw Caithness		237	Dndee	1841	J.L. Lowe	Dundee	Dun. Pstrsbg Lon.	9 A 1	A 1
26 — Bg W. Crisop		291	Sndrld	1833	T. Crozier	Sndrld	Stk. Quebec	8 Æ1	2.43
27 — Bg T. Davies		106	Brkely	1825	Pearce &c	Glo'ster	Lon. Gloster	10 Æ1	
28 — Bg Dunn		219	Boston		Dunn&Co	CapeTn	Lon. C.G.H	—	—
29 — Bg J. Dykes		88	Wrktn	1815	T.Mordy	Wrkgtm	Wrk. Coastr	—	36
30 — Bk T. Ferris		299	Dmbtn	1832	Hamlin &	Gr'nock	Cly. Havana	11 A 1	Wrecked
31 — Bg T. Fisher		134	Calcut	1827	Carroll &	Watfrd	Wtf. Coastr	11 Æ1	
32 — pt.I.B.		109	F. Srps	38				8 40	

548



No.	Ships.	Masters.	Tons.	BUILD.		Owners.	Port belonging to.	Destined Voyage.	Classification	
				Where.	When.				No. Years first assigned.	Character for Hull & Sides.
226	William Sr	Fleetw'd	142	Gtbnbg	1840	S. Burn	Gotnbg	Lon. Gotnbr	6 A 1	40
7	Bk I.B.	A. Grange	322	N. Scot	1839	W. Brown	Irvine	Cly. Malta	4 A 1	40
8	Sw	Granger	260	Whitby	1796	Usherw'd	Whitby	Lon. Collier	—	Æ 1
9	Bg	Gregory	157	N Brns	1827	Gordon &	Jamaic	Crk. N. Brns	—	E 2
230	Bg	Griffiths	134	Chepst	1821	Griffiths &	Fishgrd	Lon. Dublin	—	Æ 1
1	Bg	Hindmrsh	141	Totnss	1810	Capt. & Co	Blyth	Wtf. Coaster	—	E 1
2	Sr	Hodgson	161	Nwestl	1840	Shallett &	N. Shlds	Nwc. Baltic	5 A 1	40
3	Sw	W. Huggit	186	Lncstr	1798	Kirton & C	S. Shlds	Shl. London	—	Æ 1
4	Sp	J. Jones	71	Crdign	1831	Capt. & Co	Cardign	Np. Liverpl	—	Æ 1
5	Sw	J. Killett	221	Whitby	1800	Thomson	S. Shlds	Shl. Holland	—	Æ 1
6	Bk	N. Le Beir	278	C. Brtn	1835	Moullin	Grnsey	Gns. S. Aust.	4	—
7	Bg	Lilburn	99	Rye	1826	Vidler & C.	Rye	Rye Coaster	—	Æ 1
8	Sr	M. Calum	62	Grnth	1838	M. Calum	Banff	Bnf. London	5 A 1	38
9	Bg	Mckwood	284	Hilton	1832	Sutton & C	Scarbro	Hul.	9 A 1	3
240	Sr	J. Madge	140	Mrypt	1819	Pthrbdge	Drtmth	Lon.	—	Æ 1
1	Bg	Mntgmry	187	Quebc	1835	L. Reford	Belfast	Bel. Alicant	5	Æ 1
2	Sr	J. Nixon	100	Rncrn	1838	Rigby & C	Liverp'l	Liv. Coaster	6 A 1	38
3	Bg	Patterson	211	Sndrlnd	1830	Hunter &	Sndrlnd	Npt. Hmbro	—	Æ 1
4	Sr	J. Prouse	56	Brxhm	1821	Baddeley	Brixhm	Drt. Neath	—	Æ 1
5	Sp	H. Rainey	51	Ayr	1796	Boyle & C.	Belfast	Bel. Coaster	—	Æ 1
6	Bg	R. Robson	153	Fowey	1824	Robson &	Whitby	Stk. Sheerns	—	Æ 1
7	Bg	R. Robson	151	Fowey	1824	Robson &	Whitby	Stk. Sheerns	—	Æ 1
8	Sr	G. Roche	138	Newry	1838	F. Carvill	Newry	Nry. Glsqw	6 A 1	41
9	S	T. Rowe	470	Mrinc	1833	Wanhills	Poole	Poo Quebec	—	Æ 1
250	Sk	J. Saunders	32	Brwck	1821	J. Saunders	Berwick	Lth. Coaster	—	Æ 1
	I.B.	J. Young	27	O E & L	1821	J. Pelcher	Whitby	Wtb. Coaster	—	Æ 1

Ships.	Masters.	Tons.	BUILD.		Owners.	Port belonging to.	Destined Voyage.	Classification.	
			Where.	When.				No. Years first assigned.	Character for Hull & Stores.
1 William	Sr D. Small	136	Dndee	1839	D. Baxter	Dundee	Dun. Dnkrk	12	A 1
2 —	Sr W. Soanes	83	Yrmth	1836	W. Soanes	Yarmth	Yar. Ncastle	10	A 1
3 —	Sw Thoburn	281	Blyth	1817	Thoburn	Blyth	Shl. Baltic	—	E 1
4 —	Sr Thompsn	91	Sndrld	1834	Hthrngtn	Sndrld	Sld.	10	A 1
5 —	Bg Wakeh'm	108	Qubec	1828	Capt. & Co	Bristol	Brs.	—	—
6 —	C.lm.38 Sr Watkins	90	P.Mdc	1838	Watkins	Pt. Mdc	S.S.38—5 Yrs. Drt. Nwctl	12	A 1
7 —	pt I.B. Sp A. Watson	77	Brwck	1817	Watson &	M'ntrse	Mtr. Coastr	—	Æ 1
8 —	I.B. Sr R. Weems	106	Fowey	1826	J. Smith	London	Fal. Coaster	12	Æ 1
9 —	Sr W. Wells	59	Yrmth	1819	T. Wells	Yarmth	Yar Coaster	—	Æ 1
10 —	I.B. Bn J Western	139	N Scot.	1838	Mear & Co	Exeter	Yar. Nwctl	4	A 1
1 —	J. Keys	119	BB & Y	P. F.	plk Srprs 41	SS. 43—4 yrs	Tps. Coastr	4	A 1
1 —	Bg Whiteh'd	130	Hull	1828	Laverack	Hull	Hul. Londn	8	Æ 1
2 —	Sr Williams	82	Crmar	1829	Capt. & Co	Llanely	Lly. Ireland	—	Æ 1
3 —	I.B. Sr Williams	75	Cbmrn	1841	Douell & c	Brnstpl	Bid. Coaster	12	A 1
4 —	pt I.B. Bg Williams	55	Mlfrd	1814	Thomas &	Milford	Mil. Coaster	—	Æ 1
5 —	I.B. Sp Williams	28	Hverfd	1803	J. Howell	Milford	Mil. Coaster	—	—
6 —	Sr Wilson	122	Tgm'40	1828	J. Hilton	Yarmth	Yar. Bristol	11	A 1
7 —	Abrams S r. & YM.40	612	N Brns	1840	Hamlin & c	Grenck	Cly. Austral	4	A 1
8 —	Ackers Bk J. Nicol	706	BB. Hk	& S.	PP. TSds	Liverp'l	Liv. Calcuta	12	A 1
9 —	pt Y.M.B. Alexander	89	Pt Mdc	1839	Jones & C	B'maris	Lon. Antigua	12	A 1
10 —	Sr pt I.B. Allen Bg	384	Prize		Blyth & S	London	Lon. Maurit	—	—
1 —	C.36 over pt I.B. Bg F. Fisher	165	Chepst	1834	Gardner	Belfast	Bel. Jamaic.	10	A 1
2 —	Ash Sw W Morrsh	253	Sndrld	1833	W. Ash	Exeter	Lon.	8	A 1
3 —	pt I.B. Barber Bg	234	Yrmth	1841	J. Orfeur	Yarmth	Yar Nwctl	12	A 1
4 —	YM.41 Barker Sp	57	Nestle	1836	Ormston	Nwctl	Nwc.	7	A 1
5 —	I.B. Barras Bk	272	Shilds	1834	Marshall	London	Lon Sydney	11	A 1
6 —	C.41							41	SUNK



No.	Ships.	Masters.	Tons.	BUILD.		Owners.	Port belonging to.	Destined Voyage.	Classification	
				Where.	When.				No. Years first assigned.	Character for Hull & Sides.
276	William Bayley Bg C40	D. Jeffries	198	Ipswch	1840	Bayley & c	Ipswich	Ips. Maurits Lon. CGH.	10 A 1	6 40
7	— Broderick Sw I.B.	G. Spence	242	Sndrld	1836	Hpl U.S.C	Hartlpl	Sld.	8 A 1	36
8	— Brodrick Bk YM.40	Hindmrsh Edmonds	288	Whtbody	1836	Edmonds	London	Lon. Petersbg	10 A 1	7 40
9	— Bromham Bk	Lakeman	452	P.E. Isl	1840	Bromham	Plymth	Lon. Quebec	4 A 1 A	3 30
280	— Bryan Bk f. & C.40	J. Roman	312	Sbmtn	1816	Domett & s40	London	Lon.	— AE 1	40
1	— Burton Sw YM. 1m.42	J. Paton	217	HPans	1831	Pearson	Nwcastle	Nwc. Naples Cont.39-	8 A 1	3 1
2	— Campbell Bn C.41	Thomps'n	124	Oban	1840	Cumstie & pt O.M.	Glasgw	Cly. Havana	6 A 1	41
3	— Canynges Bg pt I.B.	C Walters	129	Bidefd	1841	Lucas & C.	Bristol	Bid. Bristol Brs. Africa	11 A 1	8 44
4	— Carey Sw C.38	Glenday	240	Dndee	1837	J. L. Low	Dundee	Liv. Rio Jan.	9 A 1	41
5	— Chapman Sw I.B.	Mitchell	220	Sndrld	1839	Hpl OShC	Stocktn	Sld. London	6 A 1	40
6	— Crow Sr pt I.B.	W. Crow	138	Nestle	1841	W. Crow	Newcstl	Nwc. Ptrsbg	8 A 1	41
7	— Darley Stm pt d. & C.36	W Draper	248	Hull	1835	Brownlow	Hull	Hul. Hambro	7 A 1	41
8	— Dawson S f. & s.38	Beveridge	481	Lncstr	1812	Mitchell	Alloa	Lth. N. Amr	— AE 1	41
9	— DeLannoy Sr f. s. & YM.41	Pitt	87			Hutt'n & S	London	Lon.	— AE 1	41
290	— Donaldson Bg	R. Smith	113	N Brns	1825	Smith	London	Lon Coaster	— AE 1	6
1	— Duke Sr C.40	Perriman	126	Yrmth	1840	Clay & Co	London	Yar. Newcastle Lon. Gibraltar	12 A 1	11 40
2	— Fell Bg s.43	J. Farren	256	Wrktn	1813	Irving & C.	Wrkgtn	Wrk. Quebec	— AE 1	41
3	— Forster Sr f. & C.42	Young Killick	175	Satndr		Barnes & c	London	Lon. Nassau Cont.40-	— A 1	2 2
4	— Fulcher Bg C.39	H. Laws	225	Rchstr	1839	Pockley	London	Lon. W. Inds	10 A 1	41
5	— Gales Bk YM.13 C.40	W. Solly J. Venus	311	Sndrld	1837	Gales & C. Thompson	Sndrld	Lon. Shl. Meditr	12 A 1	40
6	— Galt Bg	Stothart	149	Gls'w	1822	Routl'dge	Sndrld	Sld. Sthmtn	— AE 1	40
7	— Gillies S YM.40	Clark	463	Chepst	1840	Clark & Co	Irvine	Liv. Bmbay	12 A 1	41
8	— Glen Anderson Bk s.41	R. Grant S. S.41-4	389	Rchbct	1827	Aikman & S.P. & O. w. d.38, T	Glasgw	Cly. Sds d. & lr p.41	— AE 1	41
9	— Gowland Sw I.B.	Mitchell	227	Sndrld	1839	Gowland	Sndrld	Sld. London	7 A 1	39
300	— Green Sk I.B.	J. Reay	241	Sndrld	1838	Hpl & Dur S.C.	Hrtlepl	Hpl. London	8 A 1	41

No.	Ships.	Masters.	Tons.	BUILD.		Owners.	Port belonging to.	Destined Voyage.	Classification.	
				Where.	When.				No. Years first assigned.	Character for Hull & Stores.
01	William Ha-	A. Inch	340	Amer	1826	Nichol & C	Nwcastle	Shl.	—	E 1
	nington Bkr. & s.	33 ptd. & pts.	39 pt	I. B. Hk	BB&P	PSrprs 35 D	rp. 37 Srpr	s42 S.S. 42—3	Yrs.	2
2	—Harris Sr	J. Luly	94	Mvg	1835	Harris & C	Fowey	Liv. Ancona	11	A 1 A 1
	YM. 39 over pt I.	B.						Liv. Naples		39 4, 43
3	—	S. W. Gubb	342	Whby	1816	Barry & C.	Whitby	Lon. W. Inds	—	E 1
	C. 41 r. & C. 22			ND. & lrp.	34 Srpr	rs 38 & 10 Srpr				1
4	—Henry Sw	D. Easton	207	Sndrld	1837	Pattison	Sndrld	Sld. London	7	A 1
	I. B.		207	Drp.	41					41
5	—	Sr P. Pall	111	Wales	1838	Capt. & Co	Llanely	Lly. Crnwll	10	A 1
	I. B.									38
6	—Angas	Whittle	254	Sndrld	1834	Angas & C	London	Lon Hondrs	7	E 1 E 1
	Sw r. & Y. M. 31	F. & Y. M. im.	43 pts	43 Srprs	43			Lon.		41 2, 43
7	—Herdman	Michael	345	Quebe	1833	White & C	Sndrld	Liv. Quebec	7	See Supplement
	Bk			Srprs	38			want repairs		40
8	—Hill Sw	O. Brian	114	Trnmr	1829	B. Berril	Liverpl	Liv. Coaster	9	E 1 E 1
				Srprs	42		Wrk. Coaster	Lon. Lncstn		3 41 8
9	—Hughes Bg	Culbertsn	219	Prize		Gordon	London	Lon. Lncstn	—	E 1
	C. 38		124	ND. W. T	Sds & lrp.	38				40
10	—Hutt Bg	L. Millett	285	Grmsb	1833	Millett & c	London	Pnz. Ancona	6	E 1
				lrp.	41					41
1	—Hyde Bk	Steward	448	Ncstle	1841	Hyde & C.	London	Lon. China	9	A 1
	YM. 41		533							41
2	—Inglis Bg		169	Yrmth	1828	Melhuish	London	Lon.	12	A 1
	C. 40			Srprs	42			Cont. 40—		4 5
3	—Irvin Bg	Mendus	136	P. E. Isl	1833	Browning	Milford	Mil Coaster	4	E 1
	I. B.			BB & F	Srprs	36 Drp. 41		S.S. 41—4 Yrs		6 4
4	—Jardine S	Crosbie	553	Livrpl	1836	Gilmore &	London	Lon Sydney	12	A 1
	r. & C. 20	C. 42	693	PPT Sds				Lon.		10 4
5	—Kelson Bg	J. Robbins	126	Poole	1820	Slade & Co	Poole	Poo. Nfndld	—	E 1
	C. —			Srprs	39					41
6	—Large Bg	Hobbs	162	Cork	1839	Large & C.	Cork	Lon Trinidad	12	A 1
	C. 39	Pemnington						Crk. Kingston		12 4
7	—Lee S	Shepherd	367	Hull	1831	Gee & Co.	Hull	Hul. Calcut.	9	A 1 A 1
	s. 38 C. 41		43	Drp. 43	Srprs 38	ND & S rprs 41		Cont. 40—		3 41 4, 43
8	—Lockerby S	J. Stroyan	334	Chepst	1832	Lockerby	Liverpl	Liv. Calcuta	10	A 1 E 1
	YM. 41			NT Sds &	lrp. 41					41
9	—Lushington	P. Smith	409	Tpshm	1800	Pope	Plym'th	Lon.	—	A 1
	S d. —, r. & s. 36			trp. 40				Rest. 40—		5 40
10	—M. Dougall	M. Dougll	164	Kincar	1839	M. Dougll	Kincar	Liv. Leghrn	9	A 1
	Sw YM. 41		171					Lon. C. G. Hope		10 4
1	—Maitland	W. Levie	166	Abrdn	1839	Maitland	Aberdn	Abn. Riga	5	A 1 A 1
	Bg pt I. B.		159	O. Bk & Lk. pt		RP. plk Srprs 43				41 3, 43
2	—Miles Bk	Samson	581	Bristol	1808	T. Benson	London	Lon.	—	—
	rpts. & ptd. pt 35	pt 38		TSds &	lrp. 34	w. d. 35 Drp. 38 & 40				3
3	—	S. Pike	324	Bristol	1816	Miles & Co	Bristol	Brs Trinind	—	E 1
	YM. & ptr. & s. 41			lrp. 33 &	35 Srprs	41 Srprs 42 Drp. 42				12 8 4
4	—Mitalcfe S	Philipson	447	Sndrld	1834	H. Mitalcfe	London	Lon.	9	A 1
	YM. & ptr. 39									41
15	—Mitchell Bk	F. Harvey	337	Leith	1838	Mitchell & Alloa		Lth. Sydney	12	A 1 A 1
	C. 41	McLachlan	400	Srprs	43			Cly. Ceylon		41 2, 43



No.	Ships.	Masters.	Tons.	BUILD.		Owners.	Port belonging to.	Destined Voyage.	Classification	
				Where.	When.				No. Years first assigned.	Charact for Hull & St.
326	William Mon-ey S.r.s.&C.39pt	Green I.B.	835	Calcut	1820	Green&C. 38lrp.39	Bristol	Lon Calcuta	—	41
7	Murray Bg C.40	M. Dobie	157	Livrp'l	1840	Stett&Co.	Liverp'l	Liv. Genoa	12	A 1
8	Nicol S r.&YM.40	W. Elder	408	Grn'ck w.c.37	1834	Fleming&	Glasg'w	Lth. Austral	12	A 1
9	Parker S YM.40	W. Sewell	356	Wrktn	1837	J.Matthie	Liverp'l	Liv. Mntral	12	A 1
330	Penn S I.B.	A. Shea	103	Shmtn	1816	Harvey & Cork		Ygh. Coastr	—	41
1	Perrie S f.&C.40	J. Reed	499	Quebe	1839	Perrie & C	Belfast	Liv.N.Orlns	5	A 1
2	Pitt Sw YM.42	Robinson	275	Sndrld	1838	Palmer&c	Sndrld	Lon.	9	A 1
3	Prowse Sw f.&YM.42	WProwse	300	Chestr	1839	Prowse &	Liverp'l	Liv. C.Horn	12	A 1
Bk 4	Rathbone Sw f.s.&C.39	Gore	327	Livrp'l	1809	J. Agett	Liverp'l	Liv. Africa	—	41
5	RodgerBn ptI.B.	Nicholson	158	Wick	1837	Harper &	Drghda	Bms. Drghd	5	A 1
6	RushtonBg White C.38	J. Barnes	183	Livrp'l	1832	Rushton	Liverp'l	Liv. Oporto	12	A 1
7	Russell Bk f.&C.39	Jones	299	N Brns	1825	Mellors &	Liverp'l	Liv. Prnmbc	—	41
8	Shand Bk YM.41	L. Potter	432	Gruck	1839	Shand & C	Gren'ck	Cly. Calcuta	10	A 1
9	Wrecked Bk YM.39	A. Rutlnd	286	Sndrld	1818	Bosswell	NShilds	Brs.N.Orlns	—	41
340	Sharples S YM.38	Jones	918	Queb'c	1837	Sharples	Liverp'l	Liv. Sydney	5	A 1
1	Shepherd Sw I.B.	Carnaby	263	Blyth	1839	Carnaby	Blyth	Bly. London	7	A 1
2	Skinner Sw I.B.	Mellanby	191	Stektn	1837	Gen ShCo	Stocktn	Stk. London	9	A 1
3	SkyrmeSr. I.B.	J. Lloyd	66	C'mrth	1814	Edw'rds&	Cardign	Cff. Clare	—	41
4	Sorlie Bg YM.39	J. Frame	161	Kincar	1838	Sorlie&C.	Kincar	Lon. Nwstl	9	A 1
5	Spencer Sp I.B.	D. Batty	51	Goole	1839	W. France	Goole	Lon. Leeds	8	A 1
6	Stoveld Bg ptI.B.	Davidson	188	Abrdn	1826	Buckle&c	London	Lon.N.S.W.	9	A 1
s.40YM 7	Thompson Sw	Allely	223	Sndrld	1840	Thomps'n	Sndrld	Sld. Havre	7	A 1
8	Sw J.R. King	J.R. King	218	Sndrld	1837	Hpl Sh.C.	Stocktn	Hpl. Algiers	7	A 1
9	Bk Roberts	Roberts	223	Lonnd	1831	Barnard	Bristol	Brs. Jamaic.	6	F 1
F.&YM 350	Thornbor-row Sr	W. Piper	106	Hastgs	1839	Miskin & c	London	Stk. Shrbam	10	A 1

No.	Ships.	Masters.	Tons.	BUILD.		Owners.	Port belonging to.	Destined Voyage.	Classification.	
				Where.	When.				No. Years first assigned.	Character for Hull & Stores.
31	William Turcan Bg YM.Im.40	J. Turcan	165	Belvyn	1840	J. Turcan	Kincard	Brs. Trinidad	8	A 1
	—Turner S C.39	J. Roals	488	Grnck	1833	Colwell & Price & Co	Belfast	Lon Sydny	11	A 1
	—Walker S I.B.	E Moon	327	N Amr	1839	Price & Co	Glo'ster	Glr. Quebec	4	A 1
	—Wallis Bk C.Im.42	Longstaff	355	Shilds	1832	Wallis's	S Shilds	Shl. Bmbay	8	A 1 A 1
	—Ward Bk s. Iron 42 I.B.	W Wright	252	N.Scot	1837	Pickering	Hull	Nwc.	4	E 1
	—Watson Sw	Watson	259	Sndrld	1836	Watson	Nwcastl	Sld. London	9	A 1
	—Whitty Sr I.B.	L. Sheal	93	N Brns	1826	W Whitty	Wexfrd	Wex. Glsqw	—	E 1
	—Wilb'rforce Bg pts.—I.B.	J. Dance	167	Nassau	1816	Capt. & Co	Aldb' Ips.		—	E 1
	—Wise Bg pt. 21 I.B. & C.39	H. Ellis	229	Lncstr	1826	R. Brooks	London	Lon. S River	—	E 1
	—Witham Sr I.B.	S. Fish	127	Yrmth	1840	Witham & Yarmth	Yar. Nwcastl		10	A 1
	—Woolley Bg YM.43 C.39	J Truscott	201	Poole	1839	Woolley &	London	Lon. Swn R.	12	A 1
	—Wright Bg C.37	A. Flagg	171	N Brns	1837	G. Crag	Jamaica	Liv.	4	A 1
	—& Agnes Sr pt. I.B.	J. Miller	68	Dnbar	1839	Capt. & Co	Dunbar	I.th. Coaster	6	A 1
	—& Alfred Bk f.s. & C.39	Culverwel	338	Hull	1811	T. Head	London	Lon. Antiga	—	E 1
	—& Ann Sr I.B.	R. Care	61	Pnznc	1826	W. Cudlip	P'thavn	Cff. Coaster	—	E 1
	— Sw pt. I.B.	Matthews	248	Sndrld	1831	W. Elliott	N Shilds	Brs. London	—	E 1
	— S d.—ptd. 40, f. & C. 42	Pearson	388	London	1759	Woods	Leith	Hul. Bmbay	—	E 1
	— Sr I.B.	C. Storm	166	Sndrld	1840	C. Storm	Whitby	Lon. Archngl	5	A 1
	— Sw pt. I.B.	Watson	265	Shilds	1837	Watson	S Shilds	Shl. London	7	A 1
	— Sr I.B.	J. Watson	91	Sndrld	1819	Fortune	N. Brwk	Lth. Rouen	—	E 1
	—& Charles Sr I.B. Redpath	J. Fulcher	95	Yrmth	1833	Steward &	Yarmth	Ply. Coaster	10	A 1
	— Sr	Widecmb	157	Exmth	1842	Widecmb	Exeter	Tps. Grnsey	12	A 1
	—& Elizabeth Bg I.B.	W. fisher	69	Bidefd	1826	Tardrew	Bidefrd	Bid. Coaster	—	A 1
	— Bk s. & YM. 40 I.B.	W Pilcher	482	PE. Isl	1838	Locketts	Liverp'l	Liv. NORlns	4	A 1
	—& George Sw I.B.	Atkinson	192	Seahm	1837	Ball & Co.	Sndrld	Lon. North	5	A 1



No.	Ships.	Masters.	Tons.	BUILD.		Owners.	Port belonging to.	Destined Voyage.	Classification.	
				Where.	When.				No. Years first assigned.	Charac for Hull & S.
376	William & Hannah Sr I.B.	Embleton	224	Sndrld	1838	Hemsley	Sndrld	Sld. London	7	A 1
7	& Helen Sr d.40 I. B.	T. Jones Armstrong	117	Chestr	1818	J. B. Pow Armstrong	Nwcastl	Nwc. Coastr	—	41
8	& Henry Sw	W. Brown	286	Sndrld	1841	A. Brown	Whitby	Nwc. Rottrdm Sld. London	8	A 1
9	Sr I. B.	Foreman	72	Yrmth	1842	W Draper	Yarmth	Yar.	9	A 1
380	Sr I. B.	Somrwell Aldrege	103	Yrmth	1838	Capt. & Co Teasdell & C	Yarmth	Lon Drghda Yar.	10	A 1
1	Sr s. & ptr. 39 I. B.	Tornelty	86	Stngfd	1806	Donnan & lrp.33	Prtf'rry	Ygh Coaster	—	E 1
2	& Isabella Sw I. B.	Chapman	187	Sndrld	1840	W. Kay	Sndrld	Sld. London	6	A 1
3	& James K I. B.	Bonkein	40	Tpshm	1823	Sheppard	Exeter	Tps. Coaster	—	A 1
4	Sw C. 42 s. front I. B.	J. Clarke Hobbs	278	Sndrld	1840	Micklam	London	Shl. Constnt Liv.	9	A 1
5	Sr PH. & d. 38 I. B.	G. Wilson S.S. 42-4	138	N Brns	1827	Adamson	Dundee	Dun. Baltic	—	A 1
6	& Jane Sw I. B.	W. Booth	232	Sndrld	1837	Thomps'n	Sndrld	Sld. Havre	7	A 1
7	Sp	W. Jones	53	Milfrd	1839	Jones & S. RP. Kls n RP. & Eplk pt	Abryst	Mil. Coaster	5	A 1
8	& Joseph Bg	J. Crisp	278	Shelds	1837	J. Crisp	Nwcastl	Lon. Ncastl	6	A 1
9	& Lydia Sk	W. Purs	14			W. Purs	Wthavn	Whn.	—	
390	& Maria Sr C. Im. 39 overpt I. B.	de Cartret	79	Grns'y	1839	Machon &	Grnsey	Gns Malaga	6	A 1
1	& Mary Sp I. B.	Courtney	30	Ipsw'h	1807	Beedham	Shorhm	Lon. Caen	—	E 1
2	Sr I. B.	G. Ellis	83	Bristol	1841	Rawlins	Bristol	Brs. Portugl	4	A 1
3	Sw I. B.	Granger	178	Sndrld	1840	Granger &	Whitby	Sld. London	6	A 1
4	Sp I. B.	G. Lynch	55	Grgmh	1793	J Topping	Belfast	Bel. Coaster	—	E 1
5	Sk I. B.	T. Moore	39	Fowey	1837	Capt. & Co	Arundl	Ply. Coaster	10	A 1
6	& Nancy Sk I. B.	Griffiths	22	Carmr	1827	W Simons	Llanely	Lly. Crnwll	—	
7	Sw I. B.	G. Wilson J. Menzies	97	FryPt	1816	Wilson & c	Dundee	Lth. Coaster	—	E 1
8	& Richard Bg I. B.	Hudson	175	Stcktn	1839	White & C	Sndrld	Stk. Rttrdm	6	A 1
9	Sp I. B.	Williams	47	Bangr	1841	Williams	B'maris	Bms Belfast	5	A 1
400	& Sarah Bg pt I. B.	R. Clark	227	Shi'lds	1835	Whinn'y & Shields	Shl. Hambro	Cont. 41—	6	A 1

No.	Ships.	Masters.	Tons.	BUILD.		Owners.	Port belonging to.	Destined Voyage.	Classification.		
				Where.	When				No. Years first assigned.	Character for Hull & Stores	
401	William & Sarah Sr	M' Cann J. Ferguson	100	Belfast	1838	WMassey	Belfast	Bel. Coaster	5 A 1	A 1	
2	— & Thomas Sr	Darnton	112	Sndrld	1839	Darnton &	Sndrld	Sld. Coaster	5 A 1		38 6,43
3	— Bg	Hill	230	Whby	1840	Wilkins'n	Whitby	Lon Rtrtdm	8 A 1		39 4
4	— the Fourth Bg	Douglas	201	Sndrld	1830	Williams	Cardiff	Lon. Ptrsbg	7 A 1		41
5	— Stm	Street	141	London	1830	Street	London	Lon Sydney	—	—	37
6	William's Adventure Sr	W. Beale	72	Lwstft	1798	Huntley	Lowstft	Yar. Wdbge	—	A 1	41
7	Williams Sr	Binnngtn	77	Hull	1826	Pickering	Hull	Hul. Dnkirk	—	A 1	1080
8	— Sr	Bainingtn	120	Dndee	1822	R. Cook	Hull	Hul. Hambro	—	A 1	41
9	— Bg	Chalmers	109	len. & lrp	36	Srps 41	Aberdn	Abn. Nwstl	6 A 1		40
410	— r. & C. 40 pt. Bg	T. Hall	203	Brwck	1820	Heron & C	Blyth	Bly. London	—	A 1	41
1	— Sw	Hutchsn	216	Blyth	1813	Hutchsn	Sndrld	Sld. Coaster	—		38
2	— Sw	D. Lyon	273	Sndrld	1837	Mather &	Nwstle	Lth. Baltic	7 A 1	A 1	39 4,43
3	— pt. I. B. Sw	J. Storey	302	Dndee	1822	W. Gavin	Dundee	Dun Memel	—	E 1	E 1
4	— W. Nairn Sr	Dickson	95	ND. & Srps	43	Capt. & Co	Arbrth	Dun. Baltg	6	25	4,43
5	— I. B. Sw	W Sparks	83	Arbrth	1827	Peat & Co.	Arbrth	Nwc Stettin	—	A 1	40
6	— Y.M. 38 Sw	G. Welsh	183	Kincar	1838	W. Welsh	Kincar	Liv. Lisbon	9 A 1		41
7	Willington r. & s. 35 pt. d. 42	J. Forster	344	Whby	1790	Anderson	S Shields	Cly. Boston	—	A 1	3
8	Wilmina I. B.	L. N. Bass	168	Peckla	1838	Zuidersen	Peckla	Liv. Rtrtdm	7 A 1		38
9	Wilmot C. 41 Bg	S Miller	687	N. Sco.	1836	Sharpe	Gre'nck	Lon. Sydn'y	4 A 1		1
420	Wilna d. 40 r. & s. 40 pt. I. B. Sr	W. Brown J. Hall	164	Sndrld	1813	Brown & C	London	Yar N'castle	—	A 1	5 70
1	Wilshere Y.M. 41 over pt. I. B. Sr	R. Barker	105	Yrmt	1837	J. Barker	Yarmth	Lon.	9 A 1		41
2	— Y.M. 42 Bg	Campbell	245	Livrp'l	1823	Murrays	Livrp'l	Liv. Demra	—	A 1	5
3	— C. & rpts. 41 Bk	S Hourston	512	N Brns	1837	Hamlin & C	Gre'nck	Cly. Chlston	4 A 1	E 1	41 3,43
4	— C. & rpts. 41 Bk	C. Jordan	281	Hull	1823	Thomps'n	Hull	Hul.	—	A 1	40
425	— Rothery C. 40 Bn I. B.	J. Rothery	57	Mrypt	1828	Rothery &	Marypt	Mpt. Coastr	—	A 1	40

556



W

No.	Ships.	Masters.	Tons.	BUILD.		Owners.	Port belonging to.	Destined Voyage.	Classification	
				Where.	When.				No. Years first assigned.	Character for Hull & Sides.
426	Wilson's Sw pt I.B.	J. Brown	238	Sndrld	1837	W.&J Smith	London	Nwc Londn	7	A 1
7	Wilton Sr YM.41pt I.B.	W Wilson	144	Wrktn	1839	L. Bouch	Wrkgtn	Liv. Leghrn	7	A 1
8	— Wood Sw C.37	ARussell	242	Mrprt	1833	Russell &	Liverp'l	Liv. Mt Vid.	10	A 1
9	Winch'ster Bk YM.43 C.20	Salmon	336	Sndrld	1837	Dunbar &	London	Lon. Calcut	11	A 1
430	Windermere Bk C.39	Bain	385	PP. TS ds	Srprs 43			Lon. HobTn	41	4
1	Windrush Sk C.42	Armstrng	316	Hull	1839	Rotheram	Liverp'l	Liv. Canton	12	A 1
2	Windsor Bg C.41 r. & Y.M. 00	Grenfell	51	Cowes	1836	Glasson &	Falmth	Fal. Trceira	9	A 1
3	— S YM.40	WHayton	224	BFndy	1839	Singlehrst	Liverp'l	Liv. Cera	4	A 1
4	— Castle Stm r. & Y.M.40	Pepper	207	BB. Hk	P & S				41	3
5	— S s & C.40	G. Nisbet	676	London	1835	R. Green	London	Lon. Calcut	12	A 1
6	Wingate Grange Sr I.B	Voss	42	Clyde	1832	Vibert & C	London	Lon Sydney	—	Æ1
7	Wingrave Sw	Manuel	81	E & F.	plk				10	4
8	Winifrid S C.43 C.42	J. Young	721	Quebe	1840	Chaloner	Liverp'l	Liv Bombay	5	A 1
9	Winscales Bk C.42 C.40	Harrison	144	Hrtlp'l	1839	Denton & c	Hartlp'l	Hpl. Shrh	6	A 1
440	Winwick Bk C.40	A Hughes	261	Sndrld	1839	N. & S. Shl	Nwcstle	Sld. London	7	A 1
1	Wisbeach Sw	Hardy	501	Livrpl	1842	Clarke &	Liverp'l	Liv. Calcuta	10	A 1
2	Wittham Bg I.B.	Webb	563	Drp. 43	Sh. Co.			Shl. Bel. Hollnd	10	3
3	Witton Castle Bg	J. Conolly	351	Wrktn	1826	Fisher & S	Liverp'l	Liv. Sydney	9	Æ1
4	Wizard Sr C.36	W. Ware	266	Lynn	1833	Ware & C	Scarbro	Lon HobTn	10	A 1
5	Wodan S C. & pts. 38	W. Buffon	221	Sndrld	1836	Stevens &	Wisbch	Nwc. Coastr	10	A 1
6	Wolffahrt G I.B.	J. Steel	155	Shi'lds	1793	Pennock	Whitby	Wtb. Baltic	—	Æ1
7	— Bk Pahnke	Hewson	270	Shi'lds	1833	A Ritchie	London	Shl. London	7	Æ1
8	Wolga Bk f. & s. 39	T. Robson	270	Shi'lds	1833	Tenings 35	Srprs 41	Srprs 43	41	4
9	Woodbridge S d. pt 23 pt 34 pt 35	E. Ward	101	Wvnho	1831	H. Louvi	London	Lon.	10	
450	Woodhouse Bk Y.M.41	S Bendixen	233	Aprnd	1838	Capt. & Co	Aprnd	Ply. Brazils	7	A 1
6	Wolffahrt G I.B.	J. C. Pust	125	Stettin	1816	Ludndolf	Stettin	Lon. Pernau	—	Æ1
7	— Bk Pahnke	J. C. Pust	125	Stettin	1816	Ludndolf	Stettin	Lon. Pernau	—	Æ1
8	Wolga Bk f. & s. 39	W. Brown	355	Whby	1803	W. Ward	Hull	Hul Constpl	—	Æ1
9	Woodbridge S d. pt 23 pt 34 pt 35	Dobson	516	Calcut	1809	Tebbut &	London	Lon.	—	Æ1
450	Woodhouse Bk Y.M.41	J. Tate	284	Whby	1821	Terry & Sn	Hull	Hul.	—	Æ1

557

No.	Ships.	Masters.	Tons.	BUILD.		Owners.	Port belonging to.	Destined Voyage.	Classification.	
				Where.	When.				No. Years first assigned.	Character for Hull & Stores.
51	Woodfield Sw I. B.	J. Stratten	116	Sndrld	1812	Stockdale	Lynn	Lyn Scotlnd	—	39
2	Woodland Cas -tle Bg	J. Reid	168	Yrmth	1802	Reid & Co.	Cork	Crk. Coaster	—	Æ 1
3	Woodlark Bk s. & C. 36. pt. I. B.	Hardy	237	India	1832	Crichton	London	Lon. S. Seas	12	A 1
4	Woodman Sw s. 40. I. B.	Jordeson	275	Pictou	1838	Blagdon	Nwcastle	Shl. London	4	A 1 Æ 1
5	— Bk	J. Good	486	N. Scot	1837	Thomps'n	Hull	Liv. Bomby	4	A 1 Æ 1
6	— C. ptr. & pts. 41	J. Kelso	114	Walkr	1832	Kelsos	Glasg'w	Cly. Tobago	5	Æ 1
7	Woodmanste -rne Bk YM. 30	Hind'rwll	278	Shi'lds	1828	Blaksley &	London	Fal. Malta	9	Æ 1
8	Woodpark Sw ptd. 39. I. B.	Whiteh'd	180	Plymh	1815	Whiteh'd	Rochstr	Shl. London	—	Æ 1
9	Woodpoint Bn I. B.	J. Horn	134	N Brns	1840	Brown & C	Glasg'w	Cly. Lisbon	4	A 1
460	Woodside Bg	G. Scott	134	Grn'ck	1839	Scott & Co	Glasg'w	Cly Charent	9	A 1
1	Woodstock Bk YM. 41	H. Austen	280	Livrp'l	1837	Russell & c	Liverp'l	Liv. Maurit.	12	A 1
2	Woodville Bg I. B.	J. Hellon	159	Whtvn	1839	Bell & Co.	Wthavn	Whn.	4	A 1
3	— Sr	Snelling	123	Hull	1841	Wilson & c	Hull	Hul.	11	A 1
4	Woolsington Bk C. 41	Falconner	285	Jarrow	1834	J. Graham	London	Lon. Ceylon	9	A 1
5	— Sw pt. I. B.	W. Dowie	282	Sndrld	1839	J. Rebson	N Shields	Shl. London	9	A 1
6	Worcester Bk YM. 40	G. Waugh	521	Hull	1840	Waugh & c	London	Hul.	12	A 1
7	Workington Bg	J. Burn	152	Wrktn	1840	Falcon & c	Wrkgtm	Liv.	10	A 1
8	Worsley Sw	J. Edgley	266	Sndrld	1839	Gms ShC.	Sndrlnd	Hul. N. Sea	8	A 1
9	Wreath Sr I. B.	J. Edgley	68	Ipsw'h	1837	C. Tovell	Hrwich	Liv. Ncastle	5	A 1 Æ 1
470	Wrestler Sr YM. 39. I. B.	Palmer	97	Ipsw'h	1837	Taylor & C	Hrwich	Ips. Dublin	6	A 1



Class	Number	Author	Title	Year	Notes
-------	--------	--------	-------	------	-------

1	101	...	...	...	...
2	102	...	...	...	...
3	103	...	...	...	...
4	104	...	...	...	...
5	105	...	...	...	...
6	106	...	...	...	...
7	107	...	...	...	...
8	108	...	...	...	...
9	109	...	...	...	...
10	110	...	...	...	...
11	111	...	...	...	...
12	112	...	...	...	...
13	113	...	...	...	...
14	114	...	...	...	...
15	115	...	...	...	...
16	116	...	...	...	...
17	117	...	...	...	...
18	118	...	...	...	...
19	119	...	...	...	...
20	120	...	...	...	...
21	121	...	...	...	...
22	122	...	...	...	...
23	123	...	...	...	...
24	124	...	...	...	...
25	125	...	...	...	...
26	126	...	...	...	...
27	127	...	...	...	...
28	128	...	...	...	...
29	129	...	...	...	...
30	130	...	...	...	...
31	131	...	...	...	...
32	132	...	...	...	...
33	133	...	...	...	...
34	134	...	...	...	...
35	135	...	...	...	...
36	136	...	...	...	...
37	137	...	...	...	...
38	138	...	...	...	...
39	139	...	...	...	...
40	140	...	...	...	...
41	141	...	...	...	...
42	142	...	...	...	...
43	143	...	...	...	...
44	144	...	...	...	...
45	145	...	...	...	...
46	146	...	...	...	...
47	147	...	...	...	...
48	148	...	...	...	...
49	149	...	...	...	...
50	150	...	...	...	...

Ships.	Masters.	Tons.	BUILD.		Owners.	Port belonging to.	Destined Voyage.	Classification.	
			Where.	When.				No. Years first assigned.	Character for Hull & Stores.
1 XL.	Bg J. Clough	213	Selby	1822	Standing	Selby	Liv.	—	Æ 1
2 —	Sr J. Crosby	93	Whiby	1840	Sds & lrp. 38 Drp.	Whitby	Wtb. Nwcestl	7	A 40
3 —	I.B. Williamsn	218	Sndrld	1841	J. Parkin	Hrtlepl	Sld. London	6	A 40
4 X.Y.Z.	Bk Lightfoot	288	Shi'lds	1814	Swan & Co	NShilds	Shl. London	—	Æ 1
5 Xanthus	Sw Rchrdson	263	Sndrld	1838	Rchrdson	Sndrldnd	Sld. Quebec	9	A 41
6 Xarifa	Bg WTooker	206	Cork	1841	Hardy & S.	Cork	Crk. Brbads	12	A 38
7 Xaver	Bk Jürgnsen	223	Stettin	1841	Hnderker	Hmbro'	Lon. Hmbro	7	A 41
8 Xenia	Sk O. Davies	46	Abdvy	1811	Capt. & Co	B'maris	Cff. Llanelly	—	Æ 1
9 Xenophon	Sw G. Tate	352	Sndrld	1795	Dobinson	NShilds	Brs. Quebec	—	Æ 1
10 Xiphias	Sr J. Hewett	105	Sndrld	1841	Hewett & c	Wisbch	Sld. Wisbch	5	A 7
1 Yacht	Sw J. Milburn	190	Sndrld	1840	J. Ayre	Sndrldnd	Sld. London	5	A 40
2 Yandeu	Sr J. Lowther	138	Nwppt	1837	Lowther	Newppt	Npt. Liverpl	11	A 37
3 Yare	Bg M'Cartny	266	Yrmth	1830	H Fawc'tt	Liverpl	Lon.	10	A 3
4 Yarmouth	Bg WForsyth	151	Yrmth	1835	S. Barber	Yarmth	Yar. Leghrn	11	A 10
5 Yeoman's	Glo J. Cooper	83	Fowey	1813	Cooper &	Fowey	Liv. Valpraso	—	F 1
6 York	Sr G. Foster	93	Thorn	1815	Capt.	Goole	Fal. Spain	—	39
7 —	S T. Legg	901	N Brns	1839	L'ckwood	St. John	Lon. India	4	A 4
8 Yorkshire	Bk W. Foster	310	N Brns	1839	Darling &	Mddlbr	Lon. Quebec	4	A 10
9 Yorkshireman	C. Briggs	194	Thorn	1822	Brownlow	Hull	Hul London	—	Æ 1
20 Young Benja-	min Sp J. Pascoe	64	Salem	1809	Vigurs & c	Falmth	Fal. Swnsea	—	E 35
1 — Dixon	Sw J. Pigg	265	Prize		Coppock	Newcestl	Nwc. Londn	—	E 38
2 — Eagle	Sr W. Clay	76	Reblt at	Milfo	T. J Lewis	Milford	Mil. Coaster	6	A 39
3 — Queen	Bk R. Atkins	288	Whiby	1837	McCann	Grenck	Liv. China	10	A 7
4 —	Sw Chalmers	263	Sndrld	1837	Fisher & S	Liverpl	Liv. Rio Jan.	8	A 40
5 Yslano	Sr Capraiso	91	Prtugl		Bishop	Tenriffe	Lon. Tenriffe	—	E 36

559



No.	Ships.	Masters.	Tons.	BUILD.		Owners.	Port belonging to.	Destined Voyage.	Classification	
				Where.	When.				No. Years first assigned.	Character for Hull & St.
26	Ythan	Bg G. Lough J. Manners	163	Nwbrg O.&F.	1825	R. Lough nd. & Srprs-40 Drp	Blyth 41	Bly. Memel Bly. London	—	E I
27	—	Sr J. Crevie pt I.B.	84	Abrdn Drp. 13	1837	Mitchell	Aberdn	Abn. Coastr Lon.	9 A	1 A 3 2

•• Additional Ships are inserted in the Supplement at the end of the Register.

560

No.	Ships.	Masters.	Tons.	BUILD.		Owners.	Port belonging to.	Destined Voyage.	Classification.	
				Where.	When.				No. Years first assigned.	Character for Hull & Stores.
1	Zafiro Bg C.39overpt I.B.	De Londa	109	Bilboa Srprs 39	1832	Posadelto	Bilboa	Lon. Bremen	9	39
2	Zampa Bg C.41	Feilbergh	133	Hayti D'mary pt P.p	1836	Feilbergh	Copngn	Ram.Hmbr'	9	A 1 41
3	Zante Bn r.s.&YM.40pt I.B.	W. Henry	182	N.Scot BB.S&P.	1839	Watson, B	Liverp'l	Liv.	4	A 1 3
4	— Bg C.40	Woolvrtn	200	Yrmth 189	1840	Woolvrtn	Yarmth	Lon.Trieste	12	A 1 41
5	— Packet Sr C.39	M Brennan	213	Shmtn 193	1839	Brenan &	Watfrfd	Sou. St.Ives Liv.Beyront	12	A 1 39
6	ZarLazza Bg C.39	Vecavivk	350	Trieste		Goseivich	Trieste	Liv.RioJan.	—	E 1 40
7	Zealous Bg	Anderson	130	Lmkln Srprs 37 & 40	1827	Anderson	Kincard	Cly. Liv.Coaster	—	Æ 1 8 44
8	— Sr pt I.B.	J. Bruce	98	Kincar	1801	Stewart	Perth	Nwc.Coastr wants Repair	—	— 37
9	— Sr C.39overpt I.B.	Champion	76	Tgnmh pt R.P. plk pt	1839	Champion	Drtmth	Tgn.Lisbon	6	A 1 39
10	Zebina S	J. Mann	92	Sndrld 75 Srprs 40	1828	Moore	Clay	Nwc.Coastr	8	Æ 1 40
1	Zebra Bg I.B.	R Hughes	96	Nevin len.&lrp.39	1825	Thomas &	B'maris	Ips. Bmaris	—	Æ 1 39
2	Zeelust G	G. Mik	122	Dordt Drp. 39	1828	Mauritz	Dordt	Liv.	8	Æ 1 39
3	Zemindar S YM.43 r.&C.41	J. King	587	PtGlsG pt T.	1841	King & Co	Pt GlsG	Cly. Calcut. Lon. China	12	A 1 7 44
4	Zenith Sw I.B.	Wilkins'n	253	Sndrld 247	1839	Oliver & C.	Sndrldnd	Sld. Baltic	8	A 1 39
5	Zeno Bg YM.41	Sutherlnd	215	Livrpl trp 41	1824	Cliff & Son	Liverp'l	Liv Jamaica Rest. 41—	—	A 1 6 41
6	Zenobia Sr pt I.B.	W. Lucas	104	Plymh 88	1832	W. Lucas	Plymh	Ply.Coaster	10	A 1 37
7	— S r.&s.35C.38	J. Owen	581	Calcut T.	1816	Capt. & Co	London	Lon. Trnspt Lon. India	—	Æ 1 41
8	— Bg r.&YM.42	Sutherlnd	295	N.Amr 327 BB.S&RP.	1841	Couboro'	Liverp'l	Liv. W.Inds	4	A 1 1
9	Zephir Sr s.36I.B.	Ronning	120	Geffle RP.	1835	L. Luth	Geffle	Lon.Stcklm	5	38
10	Zephyr Sr I.B.	J. Bovey	105	Brxhm 101 Srprs 40	1824	Varwell &	Brixhm	Drt. Exr.	10	E 1 1
1	— Sr YM.40	Bulman	161	Jersey pt R.P. plk	1837	M'Cutchn	London	Lon.StDmg	7	A 1 1
2	— Sr C.37 r.&YM.42	W. Dyer	74	Elie nTSds & Srprs 37	1826	A.P. Reid	Glasg'w	Cly. Gibral. Cly. Messina	—	Æ 1 12 44
3	— Bg C.47 C.lm.pt YM.&s.40 pt I.B.	Hutchngs	199	N Brns 216 BB.S&P.	1840	P. Powell Johnson	Liverp'l	Liv. Africa Liv.	4	A 1 40
4	— Bg I.B.	M'Auley	100	N.Scot BB.S&P.	1839	Kinnear &	StJohns	Bel. St.Jhns	4	A 1 40
5	— Bk ptd—pts.38 I.B.	T Magens	342	Thorne Srprs 38	1796	Stocks & C	Hull	Hul. Amer. wants repair	—	— 40



# Z

No.	Ships.	Masters.	Tons.	BUILD.		Owners.	Port belonging to.	Destined Voyage.	Classification		
				Where.	When.				No. Years first assigned.	Character for Hull & S.	
26	Zephyr Sr		97	Pdstw	1842	Avery & C	Padst'w	Pad.	12	A 1	
7	— Bg	DRatray	124	Swns'a	1812	Coulson &	Pnz'nce	Cly.	—	E 1	
8	— Bg	Scrivener	119	n T'Sds	33lrp.	40 Drp.41	Ipswich	Nwc.Ipsw'h	—	E 1	
9	— Bg	J. Wearn	170	Srprs	39	1818 A. Bell	Wthavn	Whn Collier	—	E 1	
30	Zephyrus Sw	English	234	n K134N	T Sds	&lrp.36	J. Young	S Shilds	Shl. London	—	E 1
1	Zero Bg	Mills	155	nd. 28, n K12	9, nw	pt33, pt42,	J. Eno	Wisbch	Lyn.	—	E 1
2	Zetland Sr	J. Munro	130	ptnd.34	nw. T	Sds&lrp.39	Macknzie	Strnwy	NwcDublin	—	E 1
3	Zieten G	A. F Wahl	150	Stettin	1838	F. Poll	Stettin	Liv. Genoa	7	A 1	
4	Zillah Sw	Mills	205	Sndrld	1833	R. Oliver	Sndrldnd	Sld. London	8	A 1	
5	Zilli Sr	T. Barnes	89	Srprs	39	1840 Pnz. ShCo	Pnznce	Pnz London	12	A 1	
6	Zior Sw	G. Foster	230	Sndrld	1829	Pace & Co	Hrtlepl'	Stk Schiedm	8	E 1	
7	— Sw	J. Johnson	189	lrp. 39	1826	W. Jackson	Yarmth	Yar. Nwctl	—	E 1	
8	— Sr	A. Ross	78	ptsnd.40	ptsw.	& Srprs41	Grngm	Lth. Nwctl	8	A 1	
9	Zitella Sr	Monkman	119	Hull	1839	Green & C	Hull	Hul. Hambro	8	A 1	
40	Zoe Bk	Holmes	305	Isl. Mn	1830	J. Aiken	Liverpl'	Liv. Maurite	7	E 1	
1	Zorilda Sr	J. Brien	146	len&alm	rb. 34	1827 Reeves & c	Cork	Crk. Brbads	—	A 1	
2	Zuleika Sr	Scott	155	trp.36	1836	Palgrave	Dublin	Dub. Livrp'l	12	A 1	
3	Zulima Bg	W. Holmes	235	Yrmth	1837	Sneckstm	Borgo	Liv. Borgo	5	A 1	
4	Zweygebruder G	Prignetz	70	Bjrnbg	1825	Prignetz	Strals'd	Lyn. Stralsd	—	E 1	
45	Zwillinge Sr	PSchmidt	126	F.	1826	Schn'klth	Kiel	Pts. Kiel	—	E 1	

5-62

# SHIPS NAVIGATED BY STEAM.

No.	Ships.	Masters.	Tons.	BUILD.		Owners.	Port belonging to.	Destined Voyage.	Classification.	
				Where.	When.				No. Years first assigned.	Character for Hull & Stores.
1	Ailsa Craig	J. Smith	171	Gr'nck	1825	Nfk Stm.	Yarmth	Hul. Londn	—	Æ 1
	Dawson	MC.		pt nd. &	Srprs	38 Pkt. Co.		Lon. Yarmth	38	3,43
2	Albatross	W. Briggs	133	Hull	1834	Nfk. Stm.	Yarmth	Hul Yarmth	8 A 1	Æ 1
	pt C. 39 I. B.	MC. 39		F. B.		Pkt. Co.			39	
3	Antelope	McKellop	162	Gls gw	1833	J & G Brns	Glasgw	Bel. Carlisle	—	Æ 1
	pt C. 41	MC. 41		E. O. &	RP pl	k Srprs 41			41	
4	Arab	W. Stokes	179	Dmbtn	1835	Dub & Gls	Dublin	Dub. Gls gw	6	Æ 1
	F. & C. 40	MC. 40		O. & F.		Stm. Co.			40	
5	Archduke	Burrell	200	Londn	1836	Austrian	Trieste	Lon. Trieste	12 A 1	
	John	C. 37				Stm. N. Co.			37	
6	— Louis	Cobb	189	Londn	1836	Austrian	Trieste	Lon. Trieste	12 A 1	
	C. 37					Stm. N. Co.			37	
7	Archimedes	Paul		Londn	1838	Smith's Pt	London	Lon.	9	
				pt F. plk		Propellg Co		wants repairs	40	
8	Ardincaple	T. Semple	189	Dmbtn	1826	Bwk Sh Co	Brwick	Bwk Ncstle	—	Æ 1
	pt I. B.	MC. 43		76 nd. & Sr	prsr 37	Drp. 38 Srprs 39			3	3,43
9	Argyle	J. Murray	107	Gr'nck	1838	C. Young	Glasg'w	Cly. V. Cruz	5 A 1	
	C. 40	MC. 40		O. & E.		RP. & Oplk			40	
10	Attwood	Major	144	Londn	1825	G. St N Co	London	Lon Ncastle	—	Æ 1
	C. 36			189 len. nd. & lrp.	35			Lon. Sun. rid	6	3,43
1	Aurora	M'phersn	258	Belfast	1839	Burns & C	Glasg'w	Bel Glasg'w	7 A 1	
	C. 39	MC. 39							39	
2	Beaver	Home	109	Londn	1835	Hud. B Co	London	Lon. C'lumb	12 A 1	
	F. S. & C. 35								36	
3	Braganza	Lewis	355	Londn	1836	Peninsula	Dublin	Lon. Lisbon	7 A 1	
	F. & C. 39			Drp. 39		Stm. N. Co.			39	
4	Britannia	Stranack	321	Londn	1835	G. St N Co	London	Lon. France	12 A 1	
	C. 36								40	
5	Brocklebank	Gardiner	126	Londn	1825	Coleman	London	Lon. Clchstr	—	Æ 1
				O. & F.		Srprs 41			41	
6	Brunswick	T. Russell	218	Londn	1825	Dolling &	Plymth	Ply. Sthmtn	—	Æ 1
	C. 39	MC. 42		172 len. & lrp.	39 lrp. 41				2	3,43
7	Caledonia	Chees'mn	423	Londn	1836	G. St N Co.	London	Lon. Hambro	11 A 1	
	C. 42			721 Srprs 41					5	→
8	—	W Powell	120	Dndee	1838	J. Giro	London	Lon. Coruna	—	—
								Built of Iron	41	
9	Chili	W Glover	682	Londn	1840	Pacif. Stm	London	Lon. Pnama	12 A 1	
	C. 40					N. Co.			40	
20	City of Dublin	Cobb	190	Livrpl	1823	City of Du	Dublin	Liv. Mexico	—	Æ 1
	C. 41	MC. 41		nd. & lrp	40	Co.			41	
1	— of Edin-	Maybank	301	Londn	1822	G. St N Co	London	Lon.	—	Æ 1
	burgh	C. —		254 len. & Sr	prsr 40				41	
22	— of Hambrg	Morris	379	Londn	1834	G. St N Co	London	Lon. Hambro	12 A 1	
	C. 41	R. Major						Lon. N. weastl	7	→



No.	Ships.	Masters.	Tons.	BUILD.		Owners.	Port belonging to.	Destined Voyage.	No. Years first assigned.	Classification
				Where.	When.					
23	City of Lime- rick f.&C. 39	Moppet	304	Livrp'l	1825	Br. & Irish	Dublin	Dub. Londn	6	Æ 1
		12 MC. 47	269	pt F. Srp	1825	Stm. N. Co.	Lon. Dub	Lon. Cont. 11	2	41
4	Clarence C. 42	Turner	426	Londn	1836	G. St N Co	London	Lon. Leith	6	Æ 1
				O. & F.					10	41
5	Clonmel f.s.&C. 40	Tollervey	297	Livrp'l	1836	Cr'ckshnk	Sydney	Lon Sydney	8	Æ 1
									40	
6	Clyde	T. Arkley	196	Grn'ck	1832	Nwc Ham	Nwcstle	Nwc. Hull	7	Æ 1
				E. & Fpl		& Rot SSo	Srprs 39			39
7	Columbine C. 40	Norwood	242	Londn	1826	G. St N Co.	London	Lon Rott dm	—	Æ 1
				pt F. plk	len 34					104
8	Conway C'stle	J. Jones	86	Conwy	1836	Liv. & Con	Conwy	Bms. Livrp'l	6	Æ 1
		MC.				St. Pkt. Co.				37
9	Corsair f. & YM. 40	Fox	186	Pt Gls	1827	Burton & c	London	Lon P Adeld	—	Æ 1
				lrp. 35 nd	w. TS	ds & Srprs 38				40
30	Courier			Londn	1840	Bird & Co.	Hmbro	Lon. Hmbro	—	Æ 1
								Built of Iron		40
1	Dart		202	Londn	1825	G. Stm NC	London	Lon. Calais	—	Æ 1
		I. B.	145	RP plk				Lon.		41
2	Devonshire f. & C. 41	Cheeseman	359	Gl'sgw	1837	B. & I. Stm	Dublin	Dub. Londn	6	Æ 1
		MC. 41		pt RP pl	k Srpr	s 41 Pkt. Co.				41
3	Duke of Wel- lington f. & C. pt	Guthrie	335	Abrdn	1829	A & L St. C	Aberdn	Abn. Londn	8	Æ 1
		36 pt 37 MC.	40	pt RP pl	k Srp	rs 36 Drp. 37	nd. & lrp.	38		41
4	Earl of Liver- pool C. 41	H. Lomax	168	Londn	1822	G. St. N Co.	London	Lon. Ostend	—	Æ 1
				len 32 nd	TS ds	& Srprs 37 Sr	prsr 41			641
5	Eclipse	Eccleston	115	Livrp'l	1823	Brandreth	Rncorn	Liv. Rncorn	—	Æ 1
		pt I. B.								39
6	—	Thompsn	69	Shelds	1836	Mitcl & C.	Ncastle	Nwc.	5	Æ 1
		MC. 39	51	Cl. E. plk	len 37	nd. & Srprs 40		Shl. Hull		41
7	—	Marsh	104	Dmbnt	1826	Lacey & C	Livrp'l	Liv. Wxford	—	Æ 1
		pt I. B.		pt RP	plk S	rprs. 37 Drp.	39 nd & lrp	40		40
8	—	Carter	128	Londn	1829	J. Smith	London	Liv. Plymth	7	Æ 1
		I. B.	114	Srprs 36						41
9	Edinburgh Ca- stle C. 37	J. Walters	95	Pt Gls	1821	Ffe & MdL	Krkldy	Lth.	—	Æ 1
		MC. 39		Srprs 37		Fry Tstees				39
40	Falcon	J. Cowan	230	Gl'sg'w	1835	Herdman	Belfast	Bel. Livrp'l	6	Æ 1
		pt I. B. C. 41		pt RP pl	k pt x	w. & Srprs 41				41
1	Forager	Dickinsn	33	Gnsbr	1826	R. Keddy	Hull	Hul.	—	Æ 1
		I. B.		F. B. nd. & Srp	rs 35					39
2	Gazelle	Hurst	187	Grn'ck	1832	Brownlow	Hull	Hul. Londn	5	Æ 1
		pt I. B.	143	O. E. & R	P Srp	rs 39 pt nd. & Srprs 41		Srprs 43		41
3	General Mo- nagas C. 37	Thomps'n	70	Grn'ck	1837	Cavan & C	Brbads	Crk Brbados	7	Æ 1
		MC. 40	43	pt RP pl	k Srprs 40					40
4	Giraffe C. 40	Major	246	Londn	1836	G. St. N Co	London	Lon Rtt rd m	—	Æ 1
		Stranack		pt F. plk						12 6 40
5	Glen Albyn pt C. 40 I. B.	J. Brown		Grn'ck	1834		Leith	Hul. Leith	—	Æ 1
		MC. 41		pt F. plk						41
6	Glycina C. 37	H. Mason	100	Londn	1837	A Mornay	London	Sou.	6	Æ 1
		MC.		ERP & F.	plk					39
47	Grand Turk pt C. 37 pt I. B.	W. Tune	243	Grn'ck	1837		London	Lon. Bologn	5	Æ 1
		MC.		O. & E.	pt RP	plk	Chaplinx	Sou. Jersey		39 34
		Goodridge	MC. 43				Stump			

568

No.	Ships.	Masters.	Tons.	BUILD.		Owners.	Port belonging to.	Destined Voyage.	Classification.		
				Where.	When.				No. Years first assigned.	Character for Hull & Stores.	
48	Harlequin C.41	King	250	Londn n.n.&lrp.	1826 35 Sr	G.StNCo prs41	London	Lon. Lon.Boulogne	—	Æ1 41	Æ1 1.43
9	Herald	J. Vivian MC.39	127	Grn'ck Srprs.35	1831	Bolitho &	St. Ives	St. I. Bristol	10		
50	Hercules C.37	R. Barret MC.41	74	Grvs'd	1837	Lly Rlwy Co	London	Lly. Bristol	10	A 1	
1	— C.&ptr.35	J. Wilson Mowle	265	Livrp'l O.&P.	1835	St.Geo Co	Dublin	Liv. London Lon.Pctersbg	7	A 1	Æ2 36 4.43
2	Inverary Cas- tle pt.I.B.	Mackenze MC.	70	PtGlsgr O&R.P.	1820	A. Barlas Srprs.36	Glasg'w	Cly. Coaster	—	E 1	
3	Ipswich C.41ptI.B.	Hubbuck	103	Ipswch F.&O.	1824	Atkinson plk.le n.31nd.30	Jamaic	Lon. Jamaic	—	Æ1 41	
4	Iris I.B.	Jackson MC.41	125 62	Hull	1838	Brownlow	Hull	Goo.	5	A 1	
5	James Watt C.43	Cullen	432	PtGlsgr ptnd.40	1822	G.St.NCo	London	Lon.Havre Lon.	—	Æ1 7 44	Æ1 5.43
6	John Bull C.42	Corbin	398	Londn	1834	G.StNCo.	London	Lon.Hmbro	12	A 1	
7	— Wood ptd. & C.m.37	T. Yellop	181	PtGlsgr O.&F.	1831	Nwc Ham & Rot.St.Sh. Co.	Nwestl'	NwcHmbro	—	Æ1 40	
8	Jupiter C.35	J. Oman MC.	288	Grn'ck	1835	St GeoS.C	Dublin	Cly. Dublin	7	A 1	
9	Leith r.&C.41	Sharp ptC.42	494	Leith pt.F.plk.	1837	G.St.NCo Srprs42	London	Lon. Leith	7	A 1	
60	Lion	T. Train	32	Nwestl	1837	TStToCo	London	Nwc Londn	8	A 1	
1	Liverpool C.40	Engledue MC.	559	Livrp'l R.P.F.&	1837	Trns'tlntc O.plk 10moStm.C	Liverp'l	Liv. Medit.	8	A 1	
2	London pt I.B.	W. Taylor MC.39	107 137	G'nsbr len.n.d.&	1825	Brownlow lrp.36	Hull	Hul. Londn	—		
3	—	Train	37	Nwestl	1836	T StToCo	London	Nwc.	8	A 1	
4	—Merchant C.43 ptC.37	Morfee	330	Londn pt.F.e.	1831	G.St.NCo Srprs 36len.&trp.43	London	Lon. Leith Lon. Antwp Rest.43	7	Æ1 37	A 1 4.43
5	Lord Beres'rd	P. Payne MC.39	117	Bristol len. 32n.	1824	Shoul & C lrp.36	Jersey	Sou.	—		
6	— Melville C.42	Crow Goodwin	171	Chestr	1822	G.St.NCo	London	Lon. Calais Lon.	—	Æ1 7 44	Æ1 2.43
7	Madagascar C.38		317	Londn	1837	Blyth & Sn	London	Lon. Mauris	12	A 1	
8	Magnet I.B.	Stocks	160	Londn pt.F.plk	1825	GenStNC	London	Lon. Bologn	—	Æ1 2	Æ1 3.43
9	Majestic ptYM.40	C. Bridge MC.41	199 143	Grnck Srprs.40	1821	Buck & Co	London	Lon.	—	Æ1 41	Æ1 5.43
70	Margaret r.&C.38	R. Gosson MC.39	370	Livrp'l	1835	J. Tobin	Liverp'l	Liv. Cork	7	A 1	Æ1
1	Mercury r.&C.41	M'Kinn'n MC.39	188	PtGlsgr pt.PP.plk	1835	Dub & Gls Stm.Co.	Dublin	Dub. Glsgr prs39 Drp & Sr	7	A 1	Æ1
72	— C.36		231	Bknhd pt.F.plk.	1836	F. Brocca	Liverp'l	Liv. Barcelo	7	A 1	

568



No.	Ships.	Masters.	Tons.	BUILD.		Owners.	Port belonging to.	Destined Voyage.	Classification		
				Where.	When.				No. Years first assigned.	Charact. for Hull & St.	
73	Monarch C.42 G.	Frazier Frazer	587	Londn	1833	G.S.N.Co	London	Lon. Leith	7	EA 8 4	
4	— r.&C.39	Lambert MC.39	217	pt F. plk Grn'ck	Srprs. 1836	40 len.42 Musebina	Constpl	Lon. Cnstpl.	5	— 39	
5	— I.B.	J.Wood MC.40	223	pt F. plk	1830	Brownlow len 34 trp.40	Hull Hul.	Rest.40—	7	A 1 5 40	
6	Morning Star I.B.	A. Scott MC.	74	Kinerd	1815	St.Ptk.Co	Fishrow	Lth. Berwck	—	E 1 36	
7	Naslednick r.&C.35	G.B.Boss	268	O.&F.lrp	1835	Pts.St.Co.	Ptrsbrg	Lon Ptersbg	7	A 1 35	
8	Neptune ptC.—	Nicholson H. MC.41	174	Shi'lds	1837	Mitcalf &	Nwcastle	Nwc.Hull	6	A 1 4 4	
9	— r.&C.40	Wtngham	621	London	1837	Gen. SNC O&RP. F. TS ds Srprs41	London	Lon. Hambro	6	A 1 2	
80	Nora Creina C.38	Mortimer MC.	202	Livrp'l	1825	Wtf.SNC	Watfrd	Liv. Watfrd	—	— 38	
1	Ocean C.39	Fife	276	F.a len & Londn	1836	Drp. 36lrp.38	G.St.N.C	London	Lon Rottedm	7	A 1 12 3 1
2	Oriental C.40	J.Soy MC.40	888	Livrp'l	1840	Pninslr. & Orntal St Co	Liverp'l	Liv. Alxndr. Lon. Meditran	7	A 1 8 4	
3	Palermo C.41	Chaplin MC.41	267	Grnck	1841	Sicilian St Boat Co.	Palrmo	Cly. Naples	7	A 1 41	
4	Pegasus C.—, ptC. FH.39	J. Brown pt I. B. MC.	130	Gls'g'w	1835	Hul. & Lth St. Pk. Co.	Glas'w	Abn. Leith nd. & Srprs.40	6	AE 1 40	
5	Peru C.40	Peacock	690	Londn	1840	Pacif. Stm N. Co.	London	Lon. Pnama	12	A 1 40	
6	Primus	MC.39	—	Londn	1839	Bird & Co.	London	Lon. Hambro Built of Iron	—	— 39	
7	Princess Vic- toria pt I. B.	Austin	41	N Shls. pt Cl.	1841	Bass & Co.	Shorhm	Nwc Shrh. m.	7	A 1 41	
8	Prins Fredrick der Nederlanden	Ponstern C.40 over I. B.	94	Amstr	1829	Amst. Stm Sh. Co. nd. & Srprs40	Amstrd	Hul. Amstr.	—	AE 1 40	
9	Prinses Von Oranje	H.C.Kool MC.39	56	pt Cl. lrp.	36	Amst Stm Co.	Amstrd	Hul. Amstr.	—	— 39	
90	Queen Ade- laide C.37	E. Yallop	175	Pt Gls'g' O.&F.	1831	Nwc Ham & Rot St. Co.	Nwcastl.	Lon Nwcastl.	—	— 39	
1	—of Scotland F.&C.36	Anderson MC.40	304	Abrdn	1827	A & L S Co. Sds. & lrp. 36 nd. & Srprs39	Aberdn	Abn. Hull	—	AE 41	
2	Ramona C.42 over I. B.	Maybank	278	London	1828	G. St. N Co F.a. & T Sds le n. & lrp. 33	London	Lon. Yrmth	7	AE 1 3	
3	Rapid C.—	Mossman MC.41	233	Gls'g'w	1835	Wilson & c Bwk Sh Co	Berwck	Bwk. Londn	6	AE 1 41	
4	Rio Doce MC.39	—	212	Nrthm	1839	Rio Do Co	London	Sou. Londn Built of Iron	—	— 39	
5	Rob Roy W.Knoecker C.36	C. Frost MC.41	299	Hull	1836	Gee & Co.	Hull	Hul. Hambro	7	A 1 41	
6	Robert Burns C.41	T. Russell MC.41	109	—	1841	Com St Co.	London	Sou. Coaster	4	A 1 41	
97	Royal Sove- reign	M'Arthur MC.39	291	Gls'g'w	1839	Liv. Royal Stm Pkt. Co.	Glas'w	Cly. Liverp'l Built of Iron	—	— 39	

565

No.	Ships.	Masters.	Tons.	BUILD.		Owners.	Port belonging to.	Destined Voyage.	Classification.	
				Where.	When.				No. Years first assigned.	Character for Hull & Stores.
98	Royal Tar	Brooks	308	Abrdn	1832	PenStPkt	London	Lon.Gibrldr	7	E 1
	C.40	MC.		pt F.plk	Drp.	38 Co.				40
9	Victoria	Meikelreid	354	Leith	1835	E.L.StPC	Leith	Lon.Leith	8	A 1
	C.pt35pt.40	MC.40		O.E.&R	P.len	&Srprs40				40
100	William	Meikelreid	307	Abrdn	1831	LL.E.&G.	Leith	Lon. Leith	—	E 1
	C.40	MC.39		pt R Ppl	k	Sh.Co	len. & lrp.	38Drp.40		12
1	—	Swainst'n	616	Livrp'l	1836	Dub.Stm.	Dublin	Liv.N.York.	8	A 1
	C.pt37pt.38	MC.		pt P Ppl	k	Nav. Co.				38
2	St. Andrew	W. Tonge	83	Dmbtn	1826	F. Brocca	Brclona	Liv.Brclona	—	E 1
	C.36			O&P.ds	&Srprs	s36				26
3	Samson	T. Train	32	Nestle	1837	Thm.Stm	London	Nwc.Londn	8	A 1
						To. Co.				37
4	Shannon	Higgins'n	325	Lonnd	1826	B.&I. Stm	Dublin	Dub.Londn	12	E 1
	F. & C.40	MC.40		ptnsd. & S	rprs	40 Co.				40
5	Sir Edward	Stranack	180	London	1826	G. StNCo.	London	Lon.	12	E 1
	Banks C.41	Robinson		F. T Sds	len. &	lrp.40 & KI &	Srprs41	Lon. Ostend		41
6	Francis	G. Nichols	113	Plymh	1823	Capt. & Co	Plymth	Fal.Coaster	—	—
	Drake C.pt33pt.	36 MC.39		len. & lrp.	36 Srps	rs37 & 39				39
7	Will'm Wal	Wngfield	130	Grnck	1839	ComStPk	London	Lon. France	5	A 1
	lace C.39pt.1.	B. Jones		O. & E.	P.plk	Co. n.p. & lrp.	43	Lon.		7
8	Sirius	Moody	180	London	1837		Mars'lls	Lon.Mars'lls	—	—
								Built of Iron		37
9	Souter Johnny	T. Train	37	Nestle	1836	Petley & c	London	Nwc.Londn	7	A 1
	pt L.B.			Cl.						36
110	Stralsund	Burmeistr	68	Nestle	1841	Burmeistr	Strals'd	Nwc.Strls'd	7	A 2
	C.lm.41			43						41
1	Streanshalh	J Ellwood	45	Whtby	1836	Simpson &	Whitby	Wtb.	7	A 1
	I.B.	MC.		pt R Ppl	k					38
2	Swiftsure	Parkinson	137	London		Steinman	London	Lon.	—	E 1
		MC.42		pt F.plk	nw.T	Sds & lrp.	42	Lon. Dunkrk		9
3	Thane of Fife	WLawson	96	PtGls	1821	Ffe & MdL	Kirkldy	Lth.	—	—
	C.pt.35pt.36pt.1.	B. MC.39		lrp.35	Drp.	36 Ferry Trs	tees			39
4	Transit	R. Roach	201	Thrne	1831	Brownlow	Hull	Hul. Hambro	8	A 1
	r. & d.42	MC.42		pt F.B.	len.34	len & trp.	42	Rest.—42		5
5	Venezueia	Jamieson	182	Gr'nck	1840	Cayan & C	Brbads	Cly. Brbads	7	A 1
	C.40	MC.40		pt E.O. & R	P.plk	2 G.S.N.Co	London	Lon.		11
6	Venus	Morfee	232	London		G StmNC	London	Lon.Calais	—	E 1
				lrp.—Sr	rprs	41				41
7	Vera Paz	WCrozier	81	Shelds	1835	Crozier &	London	Nwc.Londn	7	A 1
	pt I.B.	MC.								35
8	Vesta	W.M'All	179	Ncastl	1837	Nwc.Stm.	Nwestle	Nwc. Hull	7	A 1
		MC.38		161 pt R Ppl	k	Co.				38
9	Victoria	Aberdeen	205	Belfast	1837	Coates & C	Belfast	Bel. Newry	7	A 1
	C.40	MC.40		pt R Ppl	k	Srprs 40				40
120	—	C. Bell	391	Hull	1837	Brownlow	Hull	Lon. Hull	7	A 1
	pt C.pt.1.B.	MC.39		pt P Ppl	k	Srprs 43		Hul. Hambro		39
1	Vivid	Agar	270	London	1835	G. StNCo	London	Lon. Hull	10	A 1
	C.43 C.pt.37pt.41	MC.39		228 Srprs	40					41
122	Water Witch	NGibson	276	London	1835	G. StNCo	London	Lon. Hull	10	A 1
	C.43 C.pt.37pt.41	MC.39		228 Srprs	40					41

569



Z  
N

No.	Ships.	Masters.	Tons.	BUILD.		Owners.	Port belonging to.	Destined Voyage.	Classification	
				Where.	When.				No. Years first assigned.	Charac for Hull & S.
123	Wilberforce C.37	J. Agars Stratton MC.	360	London	1837	GnStNCo	London	Lon. Lon. Antwerp	11	A 1
4	William Darley ptd & C.36 overpt	W Draper I. B. MC.41	248	Hull	1835	Brownlow	Hull	Hul. Hambro	7	A 1
5	William the Fourth pt	I. B. MC.41 Street	141	London	1830	Street	London	Lon. Sydney	—	41
6	Windsor Cas- tle F & Y.M.40	Manuel MC.40	81	Clyde	1832	Vibert & C	London	Lon. Sydney	—	37
127	Yorkshireman pt C.36	C. Briggs MC.41	194	Thrne len. 33 Sr	1822 prs 36	Brownlow & 39 Srprs 41	Hull	Hul. London	—	Æ 1 41

568

**SUPPLEMENT.**

569



Z

N

SUPPLEMENT

No.	Ships.	Masters.	Tons.	BUILD.		Owners.	Port belonging to.	Destined Voyage.	Classification.	
				Where.	When.				No. Years first assigned,	Character for Hull & Stores.
	Athenian S YM.42	Mann	513 673	Sndrld	1842	Toulmin &	London	Lon.	10 A 1	5
	Amalia Guise- pina S C.42	Fedrico	465	Astria	1839	Petcke	Trieste	Lon. Trieste	9 A 1	5
	Ann Bn I.B.	Hanford	117 100	Sndrld O. & E.	1842	J. Robson	Sundrld	Sld. Prtmsmh	4 A 1	5
	Aurora Bg I.B.	Llewellyn	104 78	Fishgd NTSds &	1814 lrp.30	Capt & Co	Milford	Mil. Coaster	AE 1	6
	Ann & Ellen Sk I.B.	Williams	30	Pwhly O & RP	1831	Williams	B'maris	Crk. Coastr	AE 1	6
	Anne Sr I.B.	T. Brown	47	Bristol O & E.	1831	Brown & c	Ptafry	Nry. Coastr	AE 1	6
	Ann's Resolu- tion Bg ptd.42	R Frances I.B.	157	Scribro E. & O. pl	1815 lrp.39, nd. & ptn	Morrison	S. Shlds w. & TSds	Shl. London 40, lrp.42	AE 1	5
	Amicitia G I.B.	Rubarth	180	Prusia	1830	Evers & C	Strals d	Lon. Baltic	AE 1	7
	Abbey Sk I.B.	E. Cooke W. Long	42	Bristol lrp.39	1744 Srprs 43	Powell & Stanton	Glo'ster Bristol	Yar. Bristol Brs. Coaster	AE 1	6, 3, 43
	Aurora Bk	T Gundry	360	Qubec lrp.42	1833	Trewick	B'maris	Bms. Qubec SS.42-5ys	7 AE 1	7
	Amelia Bg pt I.B.	Briggs	186 187	Selby en. & lrp.42	1826	Lister & C	Goole	Goo. Baltic	AE 1	6
	Arietta Bk YM.42	Jobson	298	Sndrld	1842	Laing & C	Sundrld	Sld. W Inds	10 A 1	6
	Ann Emma Sw C. Im. 13 over I.B.	Thompsn	245 266	Sndrld	1838	Hpl U Sh Co	Stocktn	Shl. Marslls Cly. Toulon	8 A 1	7, 2, 43
	Andreas Bg C.41	Borieson	285	Swedn F.	1841	Postell	Sndwld	Lon.	5 A 1	7
	Arun Sw I.B.	J. White	180 160	Sndrld	1842	Childs & C	Arndel	Sld. Arndel	8 A 1	5
	Agenoria Sw pt I.B.	Swinhal	123 110	Abrdn Lh. O. & E.	1830	Swinhal	Sundrld	Sld. France	5 AE 1	7
	Alice Sk I.B.	T. Harris	29	Milfrd	1840	Starbuck	Milford	Wtf. Coastr	9 A 1	7
	Albion Bg C.42	H. Green	156	Poole Srprs 42	1816	Cox & Co.	Poole	Poo. Nfdl'd	AE 1	7
	Arabian Sw YM.42	Falconer	217 232	N. Sco BB. Hk & S.	1840	Garner	Liverpl	Liv. Africa	4 A 1	7
	Augusta Bg C.40	C Thurdin	245	Swedn F.	1840	RC Roth	Stkhlm	Lon. Rio Jan	5 A 1	7

570



Z  
N

Page	Author	Title	Year	Notes
100	...	...	...	...
101	...	...	...	...
102	...	...	...	...
103	...	...	...	...
104	...	...	...	...
105	...	...	...	...
106	...	...	...	...
107	...	...	...	...
108	...	...	...	...
109	...	...	...	...
110	...	...	...	...
111	...	...	...	...
112	...	...	...	...
113	...	...	...	...
114	...	...	...	...
115	...	...	...	...
116	...	...	...	...
117	...	...	...	...
118	...	...	...	...
119	...	...	...	...
120	...	...	...	...

Active S s.42 I.B.	Stahlberg	473	Finlnd F.	1842	Fellman	Brhstdt	Lon.Brhstd	5 A	1 8
Arabella Sr F.&YM.42	S.Wills	171	Abrdn O.&F	1842	WPunton	Nfndld	Abn.Copgn	5 A	1 8
Albion Sr I.B.	T. Jones	93	S.Wls 77	1842	Green&C	Cardign	Crk. Coastr	9 A	1 8
Ann Sr I.B.	R. Hayes	69	NBrns BB. S. & P.	1835	Keily & C	Watrfd	Ygh. Coastr SS.42-4yrs	—	Æ1 8
Anne Bg pt I.B.	Havard	161	Nwprt	1842	Willson &	Cardign	Car.	12 A	1 8
Alice Haviland Sr pt I.B.	Roberts	190	P.E. Isl J.B.&P.	1841	T Chanter	Bidefrd	Bid. Amer.	4 A	1 9
Anna Robert- son Bk YM.42	Hutchinsn	309	Sndrld 317	1842	Robertsn	London	Lon. Sydny	9 A	1 9
Amalia Bk F.&C.42pt I.B.	Ramirez	249	Swedn F.	1831	Solarte &	Malaga	Lon. Mlaga	5 Æ1	8
Ann Sr I.B.	Lawson	111	Sndrld 87 O & E.	1842	Ogle & Co	Sndrld	Sld. Coaster	5 A	1 8
Angelina Sr I.B.	E. Rees	100	Crldign	1842	Rees & Co	Cardign	Car. Bilboa	12 A	1 7
Astrea Bk	Hall	373	Finlnd F.	1842	Forendng	Xt'nstd	Lon. Meditr	5 A	9
Agnes Bk YM.42	Burges	299	Bristol 344	1842	Thomsn &	London	Brs. Jamaic	12 A	1 9
Ann Sr I.B.	J. Rowe		Bristol O. E. & P.	1829	Stewarts trp.42	Pnznce	Pad Marslls Rest.42-4	—	A 1 9
Antelope Sr I.B.	Hendrson	73	N Sco. BB. Hk. F. & RP.	1834	J. Levie Klsn & Srprs 42	Frasrbg	Bnf. Coaster S.S.42-4yrs	4 Æ1	9
Archibald Bk I.B.	H. Lange	325	Pillau trp.42	1826	LSimpson	Memel	Hul. Memel	—	Æ1 9
Agnes Sr pt I.B.	J. Mather	90	Dndee	1841	Capt & Co	Dundee	Dun. Honfr	8 A	1 9
Adam White Sr	L. Smith	124	Leith 111	1842	Hul & Lth Sh. Co	Leith	Lth. Hull	8 A	1 9
Argonaut Sr I.B.	T. Hayes	94	N Brns 66 BB. & P.	1838	Hill & Co Srprs 42	Cork	Crk. Coastr S S.42-4yrs	4 Æ1	9
Armonia Pol I.B.	Caffiero	157	Naples O. & RP	1839		Naples	Lon. Naples	0 Æ1	8
Alwina & Clara Bk C. & pts. 40	N Elberg	219	Dnmk	1836		Altona	Lon. Altona	7 A	1 10
Alpha Sr	Gallichan	56	Jersey pt F. plk	1842	LeGros &	Jersey	Jer. Coaster	6 A	1 8
A Sr pt I.B.		62	LHmp 56	1842	S. Olliver	Arundel	Pts.	12 A	1 9
Alnwick Castle Sr pt I.B.	GPotter	80	Abrdn 54 O E. & F.	1842	Simpson	Alemth	Abn. Coastr	5 A	1 10

521



Z  
N

1	...	...	...
2	...	...	...
3	...	...	...
4	...	...	...
5	...	...	...
6	...	...	...
7	...	...	...
8	...	...	...
9	...	...	...
10	...	...	...
11	...	...	...
12	...	...	...
13	...	...	...
14	...	...	...
15	...	...	...
16	...	...	...
17	...	...	...
18	...	...	...
19	...	...	...
20	...	...	...
21	...	...	...
22	...	...	...
23	...	...	...
24	...	...	...
25	...	...	...
26	...	...	...
27	...	...	...
28	...	...	...
29	...	...	...
30	...	...	...
31	...	...	...
32	...	...	...
33	...	...	...
34	...	...	...
35	...	...	...
36	...	...	...
37	...	...	...
38	...	...	...
39	...	...	...
40	...	...	...
41	...	...	...
42	...	...	...
43	...	...	...
44	...	...	...
45	...	...	...
46	...	...	...
47	...	...	...
48	...	...	...
49	...	...	...
50	...	...	...

Alexandrina-Victoria	Bn	G. Sutton I.B.	125 116	Cork O.S.E.	1838	Brown & Cork	Cik. Coastr	5 A 1	10	
Airone	Bg C.41	Covasivch	254	Portari O. & P.P.	1841	DeReyer	Trieste Liv. RioJan	7 A 1	10	
Aurora	Bg s.— I.B.	I. Grogan	126 109	Livrlpt ptnd. & Srps40	1812	Clotwryth	Belfast Bel. Scotl'd	— E 1	10	
Ann & Kate	Sr I.B.	Smith	46	Bristol	1836	T. Gafney	Wexfd Wex. Glsgo	7 A 1	9	
Alert	Sk I.B.	R.Roberts	29	PtMde	1842	Roberts & PtMde	Bar-Coaster	12 A 1	9	
Arabian	S F.&C.42	J. Rainey	531 581	Qubec O.E. Turk & P.	1841	Martin & Belfast	Bel. Christn	5 A 1	10	
Asia	Bk YM.42	Fisher	268 303	P.E. Isl BB. Hk. & S.	1840	Saul Liverpl	Liv. RioJan	4 A 1	10	
Adelheid	S C.40	Jorgenson	311	Aprnd	1840	Jorgenson	Aprvad Sws. Brazls	6 A 1	11	
Arundel	Cr C.40	Rchrdson	210 109	Wynho len. 32, lrp. 40	1829	Moleswth Cowes	Pts. Londn	— E 1	11	Wrecked
Ann Jeffrey	S F.&YM. Im.42	Callan	839 941	Qubec O. E. & B.B.	1840	Sharples Liverpl	Liv. N Orlns	4 A 1	11	
Anna	Bg pt I.B.	H. Smith	184 154	NSco. BB. & S.	1841	D. Brown Glasgw	Cly. Meditr	4 A 1	11	
Active	Sw s.36 I.B.	Wickland	313	G Clby F. Srps 12	1836	Hongell G Crlyb	Liv. Trieste Cont.41—	5 A 1	2 12	
Azorian	Sr I.B.	J. Walters	68	Ilfracn pt O.M.	1842	Walters & Bastapl	Bpl.	6 A 1	12	
Albinia	Bg YM. & pt s.42 pt	J. Taylor I.B.	169 126	N Brns BB. & S.	1840	A Douglas Pt Glsg	Cly. RioJan	4 A 1	12	
Aquila	Sr I.B.	D. Daniel	65 53	Abdyv Drp.42	1833	Daniel & c	Abryst Mil. Coastr	10 A 1	12	
Aurora	Bg	Sjostrom	301	Gefle F.	1841	Lallemard Gefle	Lon. Trieste	5 A 1	12	
Alice	Bk C.43	R Wilson	305 344	Leith	1842	R. Davis London	Lth. Londn Lon. Jamaica	9 A 1	12	A 1 1.43
Anna Maria	Sr I.B.	J. Bennett	77	Chestr O. & Y.P.	1837	Boydell & Chester	Dub. Coastr	— E 1	1,43	
Apprentice	Sr C.43	Cadenhed	143	Londn trp.43	1828	J Fletcher London	Lon. C. GH Rest.43—	— A 1	8 1,43	
Adeline	Bk YM. & pt F.43 over	McLeoron I.B.	409 442	P E Isl BB. P. & S.	1841	T & W Smith N cast	Nwc. S Leo	4 A 1	2,43	
Abeona	Sp I.B.	R. Lloyd	84	Wales lrp.42-	1811	Capt & Co Barmth	Bms. Coastr	— E 1	2,43	

572



Z  
N

A

1	...	...	...	...
2	...	...	...	...
3	...	...	...	...
4	...	...	...	...
5	...	...	...	...
6	...	...	...	...
7	...	...	...	...
8	...	...	...	...
9	...	...	...	...
10	...	...	...	...
11	...	...	...	...
12	...	...	...	...
13	...	...	...	...
14	...	...	...	...
15	...	...	...	...
16	...	...	...	...
17	...	...	...	...
18	...	...	...	...
19	...	...	...	...
20	...	...	...	...
21	...	...	...	...
22	...	...	...	...
23	...	...	...	...
24	...	...	...	...
25	...	...	...	...
26	...	...	...	...
27	...	...	...	...
28	...	...	...	...
29	...	...	...	...
30	...	...	...	...
31	...	...	...	...
32	...	...	...	...
33	...	...	...	...
34	...	...	...	...
35	...	...	...	...
36	...	...	...	...
37	...	...	...	...
38	...	...	...	...
39	...	...	...	...
40	...	...	...	...
41	...	...	...	...
42	...	...	...	...
43	...	...	...	...
44	...	...	...	...
45	...	...	...	...
46	...	...	...	...
47	...	...	...	...
48	...	...	...	...
49	...	...	...	...
50	...	...	...	...
51	...	...	...	...
52	...	...	...	...
53	...	...	...	...
54	...	...	...	...
55	...	...	...	...
56	...	...	...	...
57	...	...	...	...
58	...	...	...	...
59	...	...	...	...
60	...	...	...	...
61	...	...	...	...
62	...	...	...	...
63	...	...	...	...
64	...	...	...	...
65	...	...	...	...
66	...	...	...	...
67	...	...	...	...
68	...	...	...	...
69	...	...	...	...
70	...	...	...	...
71	...	...	...	...
72	...	...	...	...
73	...	...	...	...
74	...	...	...	...
75	...	...	...	...
76	...	...	...	...
77	...	...	...	...
78	...	...	...	...
79	...	...	...	...
80	...	...	...	...
81	...	...	...	...
82	...	...	...	...
83	...	...	...	...
84	...	...	...	...
85	...	...	...	...
86	...	...	...	...
87	...	...	...	...
88	...	...	...	...
89	...	...	...	...
90	...	...	...	...
91	...	...	...	...
92	...	...	...	...
93	...	...	...	...
94	...	...	...	...
95	...	...	...	...
96	...	...	...	...
97	...	...	...	...
98	...	...	...	...
99	...	...	...	...
100	...	...	...	...

Alert Sw I.B.	Cooper	163 146	Sndrld	1843	Stevens & Wisbch	Sld. Coaster	7 A 1 2, 43	
Atlantic Bk r.&s.37 YM.39	Robrtson	366	PEIsl	1827	Shepherd London	Lon. S.S.43—4yrs	— E 1 2, 43	
Aimwell Bg I.B.	TShapter	155 149	NBrns	1834	Bodley & c Srprs39 Drp.	Exeter Fal. France 4.2&43 S.S.42—4yrs	4 E 1 2, 43	
Ann&SarahSw pt d.35 pt I.B.		222	Sndrld	1815	Barnett & S. Shlds	Shl. Rest.35 — 4	— E 1 3, 43	
Adelaide Sr	P. Dennis	81 79	Jersey	1832	Ellyett	Jersey Liv. Hambro	7 E 1 3, 43	
AgnesLea Bk YM.lm.43overpt I.B.	E. C. Lea	305 339	Hwden	1842	E. C. Lea	Ncastle Nwc. S'Tho	6 A 1 3, 43	
Ararat Bg F.&YM.43	Banks	204 204	Qubec	1842	J. Banks	Liverpl Liv.	5 A 1 3, 43	
Alice Sr I.B.	Widicmb	81 60	Tpshn	1834	Widicmb	Exeter Exr. Coastr	10 A 1 3, 43	
Abbey Sp I.B.	W. Long	41	Bristol	1744	Stanton ND. & Srprs 39	Bristol Srprs 43	Brs. Coaster — E 1 3, 43	
Arab Sr pt I.B.	A. Nicol	101 83	Lei h	1827	J. Monro	Lmklms	Lth. Coaster — E 1 3, 43	
Australia S C.&pts.43	Pahlson	604	Swedn	1842	Liljewich	Stkhlms	Cff. Havana 5 A 1 3, 43	
Alonzo Sw F.&YM.41	Mitchell	246	Sndrld	1833	Mitchell	NShlds	Shl. Constpl 8 E 1 4, 13	
Aurora Sr I.B.	J. Finck	104	Stettin	1825	Graff	Stettin Lon. Stettin	— E 1 4, 43	
Adonis Bg C.42	T. Morel	143 141	NBrns	1832	F Bertram	Jersey	Cly. StThos S.S.43—4yrs	— E 1 4, 43
Arethusa Bg I.B.	G. Lloyd	120	Crdrign	1842	Lloyd & C	Ordigan Cff.	12 A 1 4, 43	
Auguste & Char- lotte G I.B.	Darmer	104	Wolgst	1816	Homeyer	Wolgst Lon. Rostck	— A 1 4, 43	
Admiral Van Hgenskerk S	Strmphlr	1046	Dordt	1840	Veeckers	Amstrd Lon. Batava	7 A 1 4, 43	
Albion Bk F.&C.43	Robrtson	347 393	Ncastl	1843	Elder & C	Ncastle Nwc Calcut	8 A 1 4, 43	
Alfred Bg I.B.	J. Wilson	149	Sndwh	1809	R. Clark	Ptsmth Lon.	— E 2 12	
AnnMaria Sk I.B.	W. John	31	Cardiff	1843	Wrentmor	Cardiff Cff. Coaster	9 A 1 5, 43	
AnnMills Sw	J. Milne	287 308	Sndrld	1843	J. Ritson	Sndrld Sld. Quebec	8 A 1 4, 43	

573



Z

N

The following is a list of the names of the persons who have been  
 admitted to the office of the Secretary of the Board of Education  
 since the last meeting of the Board, held on the 15th day of  
 January, 1888. The names are given in the order in which they  
 were admitted, and the date of their admission is given in  
 parentheses. The names of the persons who have been re-elected  
 are given in italics. The names of the persons who have been  
 elected to the office of the Secretary of the Board of Education  
 for the term ending on the 15th day of January, 1889, are  
 given in bold type. The names of the persons who have been  
 elected to the office of the Secretary of the Board of Education  
 for the term ending on the 15th day of January, 1890, are  
 given in bold type. The names of the persons who have been  
 elected to the office of the Secretary of the Board of Education  
 for the term ending on the 15th day of January, 1891, are  
 given in bold type. The names of the persons who have been  
 elected to the office of the Secretary of the Board of Education  
 for the term ending on the 15th day of January, 1892, are  
 given in bold type. The names of the persons who have been  
 elected to the office of the Secretary of the Board of Education  
 for the term ending on the 15th day of January, 1893, are  
 given in bold type. The names of the persons who have been  
 elected to the office of the Secretary of the Board of Education  
 for the term ending on the 15th day of January, 1894, are  
 given in bold type. The names of the persons who have been  
 elected to the office of the Secretary of the Board of Education  
 for the term ending on the 15th day of January, 1895, are  
 given in bold type. The names of the persons who have been  
 elected to the office of the Secretary of the Board of Education  
 for the term ending on the 15th day of January, 1896, are  
 given in bold type. The names of the persons who have been  
 elected to the office of the Secretary of the Board of Education  
 for the term ending on the 15th day of January, 1897, are  
 given in bold type. The names of the persons who have been  
 elected to the office of the Secretary of the Board of Education  
 for the term ending on the 15th day of January, 1898, are  
 given in bold type. The names of the persons who have been  
 elected to the office of the Secretary of the Board of Education  
 for the term ending on the 15th day of January, 1899, are  
 given in bold type. The names of the persons who have been  
 elected to the office of the Secretary of the Board of Education  
 for the term ending on the 15th day of January, 1900, are  
 given in bold type.

Araminta S F.&C.43	Rodger	511	Qubec	1842	Fitzsimms	Belfast	Liv. Bomby	5 A 1
		616	O. Hk. B.B. & P.					5.43
Amoy Bk C.43	Todd	469	Sndrld	1843	Woods&	Sundrld	Sld. Bomby	7 A 1
		580						5.43
Active Bk F.&S.38 YM.43	C. Renaut	488	Londn	1838	Wilson&	London	Lon. Ceylon	9 A 1
		540						3.43
Arrow Sw I.B.	Emerson	195	Hrtlpl	1843	Denton&	Hrtlepl	Hpl. Grnsy	5 A 1
		176	O. Lh. E.&B. ptOM.					5.43
Apollonia Bg C.43 over pt I.B.	J. Bagge	261	Gtnbg	1843	Bagge&c	Gthnbg	Lon. Brazils	6 A
			O. & F.					5.43
Ashantee Bg C.43	Lovell	166	Chepst	1843	Lucas & C	Bristol	Chp. Africa	11 A 1
		162						5.43
Ann Sr I.B.	Langfield	100	Thorne	1843	Pearson	Goole	Hul. Coastr	10 A 1
		89						3.43
Amity Sw I.B.	Turner	171	Sndrld	1822	J. Seals	Lynn	Lyn. Coastr	— A 1
								6.43
Ariel Sr YM.43 over pt I.B.	C. Searle	157	Ncastl	1843	J&CHair	Nwcastl	Nwc. Medit	7 A 1
		124						6.43
Abin Bk F.&C.43	Tate	308	Sndrld	1843	Carr&Co	Nwcastl	Sld. Odessa	10 A 1
		369						4.43
Ann Sr pt I.B.		99	Ardrsn	1843	Hendersn	Irvine	Cly.	6 A 1
		80	O. A. Lh & P.					6.43
Aberfoyle Bk C.&ptr.43	M <sup>c</sup> Alpine	356	Grnck	1843	M <sup>c</sup> Alpine	Grnck	Cly. Bmbay	8 A 1
		417						6.43

5-13



Z  
N





2  
4







Ships.	Masters.	Tons.	BUILD.		Owners.	Port belonging to.	Destined Voyage.	Classification.	
			Where.	When.				No. Years first assigned.	Character for Hull & Stores.
Boa I.B.	Sr TBaldwin	33	Clestr O. & E.	1841	Harvey	Colchst	Lon.	4 A 1	5
Berwick Bk C.42	Castle J. Forster	342	Brwek	1842	J. Forster	Berwek	Bwk. Qube Lon. Odessa	9 A 1	A 1 5 1,43
Blossom I.B.	Sr Stronack	78	Grnth 61 Lh	1842	W. Geldie	Garmth	Bnf. Coastr	6 A 1	5
British pt. I.B.	Hero Bk TGibson	314	N castl	1842	Wheatley	N Shlds	NweMntral	8 A 1	4
Branch I.B.	Sr J. Hendry	135	Dysart	1842	R. Hendry	Wemys	Lth. Baltic	8 A 1	6
Baltic I.B.	Sw J Wallace	211	Sndrld	1842	R. White	Sundrld	Sld. London	7 A 1	6
Black Sr	Diamond Nicholas	97	Swntea	1841	C. Smith	Swntea	Sws. Grnsy	12 A 1	7
Betsey I.B.	Bg J. Hughes	132	Shmtn lrp.35,	1801	P. Fisher	Y'ghal	Ygh. Swntea	— AE 1	7
Balley C.40	Sr	161	Shrhm Srprs39	1832	Forster &	London	Lon. Africa Cont.42—3	10 A 1	7
Bravo pt. I.B.	Bg R. Brown	253	Pr Elsl 276 BB. & HK.	1837	Tilstone &	London	Lth. N Amr S.S.42—4 yrs	4 AE 1	8
Barbara I.B.	Sw G. Oates	185	Sndrld 158 NTSds & lrp.42	1808	J. Walker	Sundrld	Sld. Coaster	— AE 1	9
Barbadoes I.B.	Bg E. Light	219	Cork Srprs 42	1832	Campbell	London	Lon. PE. Isl	7 AE 1	9
Bouverie C.41	Bk Messina	270	Malta O. & RP.	1840	Sherry	Malta	Lon. Straits	7 A 1	9
Bedlington I.B.	Stm Whales	214	S. Shls MC.42	1842	Bedlntn CoalCo	Ncastle	Shl. Blyth Built of Iron	—	9
Blonde YM.42	Bk Crawford	604	Mntral 676 O. E. & Fmck	1841	Edmonstn	Montral	Cly. Jamaic	5 A 1	9
Billow I.B.	Sr Devereux	82	N Brns BB & S Srprs 42	1836	Whitty	Wexfrd	Wex. Coast S.S.42—3 yrs	— AE 1	9
Brazil Bg YM.42	Packet Shannon	171	Yrnth lrp.42	1828	M <sup>c</sup> Mmn	Whitvn	Lon. Antiga Rest.42—6	8 A 1	9
Bruce I.B.	Sr J Welham	97	Yrnth	1842	Plummer	Yarmth	Yar. Coastr	10 A 1	9
Briton YM.42	Bk Robertsn	619	Cnada 776 BB. HK. S. & P.	1842	Cuthbert	Grenck	Cly. Bmbay	4 A 1	10
Bridget I.B.	Sp Williams	38	P <sup>t</sup> Mdc O. & P. sd. xlrp.41	1806	Capt & Co	Carnrvn	B. s. Coaster	— AE 1	10

528





Bland S s.&C.42	Callan	573	Livrpl nTSds42	1829	Worral&	Liverpl	Liv. Calcuta Cont.41—	12 A 1 4 10
Brighton Sp pt I.B.	R. Green	70	Shrhm 53 nTSds,ptnd.&Srprs42	1830	Bass&Co	Shorhm	Shm. Coastr	— AE 1 7
Bezer Sr pt I.B.	J. Adams	112 86	Salemb	1842	Adams&	Salemb	Drt. Coastr	12 A 1 11
Brazilian Bg C.43	J. Allen	209 227	Stkwh	1842	W. Ward Storry&C	Hull	Hul. Hul.Smyrna	11 A 1 4,43
Bella Guigia Pol. pt I.B.	V. Scarpa	150	Venice O.&P.	1836	V. Scarpa	Venice	Nwc.RGnd	6 A 1 AE 1 12
Brien Boru Sr I.B.	Ravnscrip	39	Nthwh	1833	Ravnscrip	Liverpl	Liv. Coastr	— AE 1 12
Brazilian Pac- ket Bg F.&C.42	Faddy	199 204	Ncastl	1842	Carr & Co	Ncastle	Nwc. RioJa	9 A 1 12
Belhaven Bk C.43		299	Dmbtn trp.43	1830	Gilkison&	PtGlsG Cly.	Rest.43—	8 A 1 5 1,43
Bolton Sw pt I.B.	A. Brodie	290	Ncastl Srprs42	1836	G Webstr	London	Nwc.Lond. Cont.42—	6 A 1 2 10
Brothers Sk I.B.	E Hughes	33	Wales nK139 Srprs43	1828	E Hughes	Abryst	Abs. Coastr	— AE 1 1,43
British Queen Sr I.B.	J. Curd	75	Rye	1837	Black	Shorhm	Lon. Coastr	9 A 1 2,43
Breeze Sr pt I.B.	Pugsley	173 172	PEIsl BB. Hk. E. & Bk.	1842	Capt&Co	Bidefrd	Bid. Meditr	5 A 1 2,43
Border Maid Sr pt I.B.	Stephensn	135 91	Abrdn	1843	Lon&Bwk Co.	Brwck	Apn. Coastr	9 A 1 2,43
Baronet Sw YM.41	Whiteh'd	197	Kincar Drp.43	1831		Glasgw	Lon.	8 E 1 2,43
Bradshaw Bk f.&s.pt43 f.&s.pt40pt43	Young YM.lm.43	539	NBrns	1833	J. Sothern BB.S.P. Hk. & O. lrp.43	Liverpl	Liv. Savana S.S.43—3 yrs	— AE 1 3,43
B. pt I.B.	Sk	60 50	LHmp	1843	Olliver	Arundel Pts.		11 A 3 43
Briton Bk C.43	Malcolm	330 369	Dysart	1843	Malcolm	Kkaldy Lth.	Liverpl	8 A 1 2,43
Bertholly Sr I.B.	J. Jones	58	Nwprt Drp.43	1837	Graves&	Newprt	Bar. Coastr	9 A 1 3,43
Botalog Sk	Morgans	31	Wales nTSds&lrp.36 Srprs43	1783	Morgans	Abryst	Bar. Coastr	— AE 1 3,43
Ben Nevis S f.&s.43	Herron	900 955	NBrns WO.BB. S. & P.	1839	Dempsey	Liverpl	Liv. Quebec S.S.43—4 yrs Cont.43—	4 A 1 1 4,43

576





Belfast	Bn C.41	P. Petty	126	Brmud O.&C.	ND.42	Hughes &	St Vinc	Lon. St Vinc	—	E 1 4,43
Britannia	Sk I.B.	E. Evans	24	Crdign lrp.41	1793	E. Evans	Crdigan	Car. Coastr	—	E 1 4,43
Bligh	Sr I.B.	Colledge	115	Sndrld 97 O.&E.	1842	Peacock	Sundrld	Sld. Rouen	5	A 1 42
Berenice	Bk YM.43	Cundy	300	Sndrld 332	1813	Thompsn	London	Lon. Mazat.	8	A 1 4,43
Bzyb	Bk F.&C.43	J Brunton	323	Sndrld 396	1843	Carr & Co	Nwestl	Sld. Odessa	10	A 1 4,43
Brooksby	S C.&ptf.43	W Reside	423	Grnck 505	1843	Morris & c	Grenck	Cly. Bmbay	8	A 1 6,43

577



2

The first of these is the fact that the  
 second is the fact that the  
 third is the fact that the  
 fourth is the fact that the  
 fifth is the fact that the  
 sixth is the fact that the  
 seventh is the fact that the  
 eighth is the fact that the  
 ninth is the fact that the  
 tenth is the fact that the





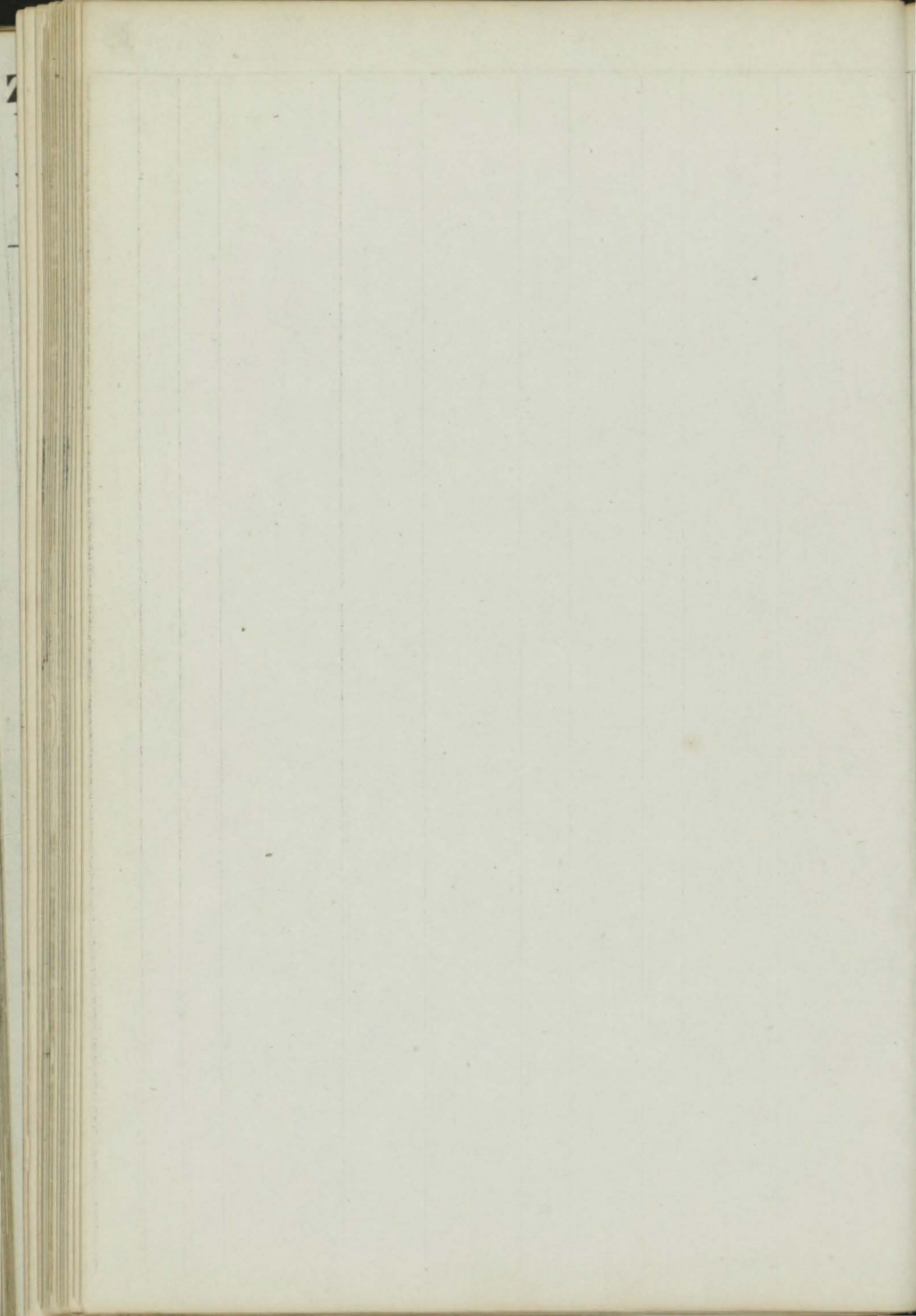





APPENDIX

No.	Name	Rank	Regiment	Company	Remarks
-----	------	------	----------	---------	---------

1	...	...	...	...	...
2	...	...	...	...	...
3	...	...	...	...	...
4	...	...	...	...	...
5	...	...	...	...	...
6	...	...	...	...	...
7	...	...	...	...	...
8	...	...	...	...	...
9	...	...	...	...	...
10	...	...	...	...	...
11	...	...	...	...	...
12	...	...	...	...	...
13	...	...	...	...	...
14	...	...	...	...	...
15	...	...	...	...	...
16	...	...	...	...	...
17	...	...	...	...	...
18	...	...	...	...	...
19	...	...	...	...	...
20	...	...	...	...	...
21	...	...	...	...	...
22	...	...	...	...	...
23	...	...	...	...	...
24	...	...	...	...	...
25	...	...	...	...	...
26	...	...	...	...	...
27	...	...	...	...	...
28	...	...	...	...	...
29	...	...	...	...	...
30	...	...	...	...	...
31	...	...	...	...	...
32	...	...	...	...	...
33	...	...	...	...	...
34	...	...	...	...	...
35	...	...	...	...	...
36	...	...	...	...	...
37	...	...	...	...	...
38	...	...	...	...	...
39	...	...	...	...	...
40	...	...	...	...	...
41	...	...	...	...	...
42	...	...	...	...	...
43	...	...	...	...	...
44	...	...	...	...	...
45	...	...	...	...	...
46	...	...	...	...	...
47	...	...	...	...	...
48	...	...	...	...	...
49	...	...	...	...	...
50	...	...	...	...	...
51	...	...	...	...	...
52	...	...	...	...	...
53	...	...	...	...	...
54	...	...	...	...	...
55	...	...	...	...	...
56	...	...	...	...	...
57	...	...	...	...	...
58	...	...	...	...	...
59	...	...	...	...	...
60	...	...	...	...	...
61	...	...	...	...	...
62	...	...	...	...	...
63	...	...	...	...	...
64	...	...	...	...	...
65	...	...	...	...	...
66	...	...	...	...	...
67	...	...	...	...	...
68	...	...	...	...	...
69	...	...	...	...	...
70	...	...	...	...	...
71	...	...	...	...	...
72	...	...	...	...	...
73	...	...	...	...	...
74	...	...	...	...	...
75	...	...	...	...	...
76	...	...	...	...	...
77	...	...	...	...	...
78	...	...	...	...	...
79	...	...	...	...	...
80	...	...	...	...	...
81	...	...	...	...	...
82	...	...	...	...	...
83	...	...	...	...	...
84	...	...	...	...	...
85	...	...	...	...	...
86	...	...	...	...	...
87	...	...	...	...	...
88	...	...	...	...	...
89	...	...	...	...	...
90	...	...	...	...	...
91	...	...	...	...	...
92	...	...	...	...	...
93	...	...	...	...	...
94	...	...	...	...	...
95	...	...	...	...	...
96	...	...	...	...	...
97	...	...	...	...	...
98	...	...	...	...	...
99	...	...	...	...	...
100	...	...	...	...	...

SUPPLEMENT.

C

Ships.	Masters.	Tons.	BUILD.		Owners.	Port belonging to.	Destined Voyage.	Classification.	
			Where.	When.				No. Years first assigned.	Character for Hull & Stores.
Concord Bg	W Cramp	146	Rmsgt Drp. 42	1828	Hutchmsn	Ramsgt	Stk. Chthm	—	Æ1 6
Conqueror Bg F.&C.42	R. Blair	197 200	Grnck	1842	M <sup>c</sup> Brair	Glasgw	Cly. Vlprso	8 A 1 5	
Catherine & Ellen Sr I.B.	D Hughes	79	Borth O & E.	1842	D Hughes	Abryst	Abs. Coastr	5 A 1 4	
Ceres Sw I.B.	J. Walker	260 206	So Shls Srprs 42	1838	Richrdsn	N Shlds	Shl. London	6 A 1 4	
City of the Sul- tan Sr YM.42	J. Baker	216	Shrhm	1842	Baker & C	London	Shm. Lverpl	12 A 1 6	
Clutha Bk YM.41 pt 42	Naismith	462 409	N Brns BB. Hk. S. & P	1831	Leitch & c	Greenk	Cly. Bmbay	4 A 1 5	
Christopher Raw- son Bk s. & C. 41 I.B.		491 638	Calcut T & S. ad	1836	Luscombe	London	Lon.	12 A 1 4	
Clyde Sw I.B.	Andrews	190	Sndrld NTSds, DINO. & S. & Srprs 42	1818	Douglas	Sundrld	Sld. London	—	Æ1 4
Culloden Bg I.B.	J. Davies	83	Nwprt ND. 28 lrp. 33 & 42	1804	Davies & c	Milford	Mil. Coaster	—	Æ1 5
Catharine Sr I.B.	R Roberts	86	Nevin O. Bh & VP.	1840	Davies & c	Pwlhly	Bms. Deal	4 A 1 6	
Charlotte Sk I.B.	D. Sloane	32	Dublin Srprs 12	1818	J. Caraher	Newry	Nry. Coastr	—	Æ1 6
Cassandra Sw pt I.B.	T. Potter	202 215	Sndrld	1842	T. Potter	Sndrld	Sld. Meditr	7 A 1 3	
Croxdale Sw I.B.	A. Hall	263 294	Sndrld	1841	H. Dixon	Sndrld	Sld. London	7 A 1 6	
Clara & Mathilde Bg I.B.	de Russow	230	Rstek	1842	Capt & Co	Rostek	Lth. Liverpl	7 A 1 6	
Cyrus Bk d. 24 pt I.B.	Rae	408	Whtby RP. TSDs ND. 34, lrp. 37, Srprs 40 & 42	1811	Crawford	N Shlds	Shl. Amer.	E 1 6	
Carmencita Bg C. 42	de Oginage	180	Bilboa	1842	Isaquirra	Bilboa	Liv. Haven	9 A 1 7	
Countess of Lons- dale Stm F. & C. 36	Stranach	621	London	1836	Gen S N C	London	Lon. Hmbr	12 A 1 7	
Catharine Sr ptr. & d. 41	R. Terry	133	Perth Lh. O. & E.	1828	R. Terry	Liverpl lrp. 38 Drp. & Srprs 41	Liv. Narva Rest. 38 — 4	A 1 6	Æ1

578



STREET LIST

No.	Street Name	Length	Width	Remarks
1	...	...	...	...
2	...	...	...	...
3	...	...	...	...
4	...	...	...	...
5	...	...	...	...
6	...	...	...	...
7	...	...	...	...
8	...	...	...	...
9	...	...	...	...
10	...	...	...	...
11	...	...	...	...
12	...	...	...	...
13	...	...	...	...
14	...	...	...	...
15	...	...	...	...
16	...	...	...	...
17	...	...	...	...
18	...	...	...	...
19	...	...	...	...
20	...	...	...	...
21	...	...	...	...
22	...	...	...	...
23	...	...	...	...
24	...	...	...	...
25	...	...	...	...
26	...	...	...	...
27	...	...	...	...
28	...	...	...	...
29	...	...	...	...
30	...	...	...	...
31	...	...	...	...
32	...	...	...	...
33	...	...	...	...
34	...	...	...	...
35	...	...	...	...
36	...	...	...	...
37	...	...	...	...
38	...	...	...	...
39	...	...	...	...
40	...	...	...	...
41	...	...	...	...
42	...	...	...	...
43	...	...	...	...
44	...	...	...	...
45	...	...	...	...
46	...	...	...	...
47	...	...	...	...
48	...	...	...	...
49	...	...	...	...
50	...	...	...	...

Cornwall Bk	Richards	364	Qubec	1840	J. Vivian	Falmth	Fal. NYrk	5 A	1	7
			<i>Hk &amp; B.R.</i>							
Chartley Castle S	J. Parker	322	Tgmh	1842	Bartlett &	Exeter	Tgn. Mauri	12 A	1	8
YM.42		382								
China S		601	Whitby	1842	Barricks	Whitby	Lon.	11 A	1	8
		739								
Cambridge Sw	Field	185	Sndrld	1842	J. Storey	Sundrld	Sld. London	5 A	1	8
I.B.		175								
Catharine Hodges Bn	R. Lewis	99	Abryst	1842	Lewis & C	Abrdvy	Abs. Coastr	12 A	1	8
pt I.B.										
Catherine Sk	J. Davies	55	N Quay	1829	Evans & C	Cardign	Cff. Lverpl	10 A	1	8
I.B.		39	ND.40							
Countess of Beehive Bk		329	Sndrld	<del>1842</del>	Nicholson	Sundrld	Sld.	9 A	1	8
		380		1843						
Centurion Sw	Wills	169	Sndrld	1842	D. Wills	Sundrld	Sld. London	5 A	1	8
pt I.B.		138								
Cynthia Bg	Humphr's	205	Cork	1842	Thomas &	Nfndld	Crk. Nfndld	12 A	1	8
C.42		216								
Constantia Sw		217	Swnsa	1816	Boutland	Ncastle	Nwc.	— A	1	8
			trp.42				Rest.42—	5		
Caroline Maria Bg	C. Tode	190	Stralsd	1828	Capt & Co	Stralsd	Lon. Baltic	—	AE1	8
I.B.			n Klsn, B. & w. 39, n.D. TSds &			trp. 41				
Ceylon Sr	E. Evans	79	Lndwy	1841	E. Evans	Abryst	Liv. Coaster	10 A	1	8
I.B.										
Content Bg	Hamilton	140	Grnck	1842	Hamilton	Irvine	Cly. Valpso	6 A	1	8
C.42 over I.B.		148								
Comet Bg	H. Spence	126	Nfndld	1832	P. Brown	Nfndld	Liv. Nfndld	—	AE1	41
I.B.		104	B. S & /	lrp38			S.S. 41—3ys			
Concordia Sr	W. Ball	86	Salem	1833	Beer & Co	Drtmth	Cff. Portugl	10 A	1	9
		76								
Colyton Union Sr	J. Good	91	Lyme	1826	Good & C	Lyme	Shl. Coastr	10 A	2	AE1
pt I.B.		72								9, 43
Constancia S	Marino	368	Nantes		Quiros	Lima	Lon. France	—	—	9
C.38			n K1, Klsn & ptx. 38				wants rep'r			
Calypso Bk	Eltringham	306	Nwprt	1834	Dawson &	London	Lon. Jamaic	10 A	1	9
F. & C. 42										
Clara Sr	Popham	100	Bidefd	1842	Braginton	Bidefd	Bid. Coaster	10 A	1	9
I.B.										
Cornelius Bg	Ditcham	237	Sndrld	1841	Thompsn	Liverpl	Lon.	8 A	1	10
C.42		247								
Castilian Maid Sr		122	Ncastl	1841	Hood & C	Ncastle	Nwc. Coast	8 A	1	9
I.B.		102								
Columbia Bk	J. Cromar	394	N Brns	1833	J. Scott	Liverpl	Lth. Aden	5 A	1	10
YM.42			B.B. Hk & F.		NTSds & lrp. 42		S.S. 42—5ys			

329





Charles I.B.	Sr Hillman	72	Bnstpl	1834	Edwards	Brnstpl	Bid. Coastr	10	A	1	10
Chatham Bk F.&C.42	Gifford	354	Livrpl	1827	Jamieson	Liverpl	Liv.	12	A	1	10
Chance ptI.B.	Sr A. Birnie	102	Petrhd	1842	Laurance	Petrhd	Pet. Coastr	8	A	1	10
Cherub	Sr E. Utting	97	Hull	1842	Gibson &	Hull	Hul. France	6	A	1	10
Carlo I.B.	Pol. Castelano	200	Naples	1842	Castelano	Naples	Lon. Naples	0	A	1	10
Clyde	Bg Simpson	151	NS. o.	1834	C. Rayne	Newcastle	Nwc. Alxdr	4	A	1	11
Chilena Bk YM.42 ptI.B.	G. Wylie	268	Abrdn	1842	J&RDall	Alloa	Abn. Batav	5	A	1	9
Candidate Bk YM.42	Fowle	420	London	1842	Daniel & S	London	Lon. Barbds	12	A	1	9
Cynthia Bk YM.42	J. Stobie	242	Abrdn	1842	Anderson	Kncard	Abn.	6	A	1	11
Ceres I.B.	Sr J. Fish	71	Yrmth	1842	Steward &	Yarmth	Yar. Coastr	7	A	1	11
Carl Johan I.B.	Sp Roseburg	100	Dnmrk		Hallberg	Hlsbg	Nwc Hlsbg	—	A	1	12
Condraty Savin Bg F.&C.42	N Zuloff	137	Liebau	1841	C. Savin	Ptbsbg	Lon. Havan	7	A	1	12
Corrib C.40	Bg J. Digby	199	Quebe	1829	J. Scarph	Newcastle	Nwc. Naps	5	—	—	12
Civility I.B.	Bk Heard, ju.	248	PE Isl	1842	Heard, Se	Bidefrd	Bid. Liverpl	4	A	1	1,43
Ceres I.B.	Sw J. Custard	219	Sndrld	1842	J. Elliott	Sundrld	Sld. London	7	A	1	10
Cuba YM.43	Bk Jeyes	273	Livrpl	1824	Jeyes	London	Lon. Sydny	12	A	1	1,43
Ceylon YM.43	S Ferguson	498	Gmck	1843	Adams &	Grenck	Cly. Bmbay	9	A	1	1,43
Chance Sw	R. Brown	140	Sndrld	1843	Coward	Hrtlepl	Sld. Coaster	7	A	1	1,43
Carlotta Sw	CLagana	200	Plrmo	1842	Ribando	Palrmo	Liv. Naples	7	A	1	1,43
Clara C.41	Bk J. Crowe	368	Yrmth	1827	J Fletcher	London	Lon. Sydny	—	A	1	1,43

500





Cracker Cr C.39	HHarvey	55 35	Gosp	1827	Priaulx	Shmptn	Sou. Coastr	—	Æ1 2,43
Coral Bn I.B.	H. Brown	70	N Brns R.B. & S.	1836	H. Brown	Liverpl	Bel. Coaster S.S.43—1 yrs	—	Æ1 2,43
Cressy S YM.43	Molison	634 720	Sndrld	1843	D Dunbar	London	Lon. Hbrt	T 11	A 1 2,43
Crown Sw I.B.	Stothard	181 162	Sndrld O. & E.	1843	J. Crown	Sundrld	Sld. Coaster		5 A 1 2,43
Choice Sr pt I.B.	D. Keith	108 101	Mtros O.A.E. Lh. & F.	1843	Sturrock	Arbroth	Mtr. Coaster		5 A 1 3,43
Coxon Sw I.B.	J. Storer	278 305	Sndrld	1843	Coxon	Ncastle	Sld. Quebec		8 A 1 2,43
Goromandel S YM.43	Cunningham	660 766	Grosk	1843	Scott & Ss	Grenck	Cly. Bmbay	12	A 1 2,43
Cornelia Bk Now "Lady Scott."	Middletn	302 334	Sndrld	1843	Webster	Sundrld	Sld. London	10	A 1 3,43
Columbine Sw C.41	Smith	176	Isl Man pt ND. & Srpr-40	1826	G. Turner	Sundrld	Sld. Meditr	9	Æ1 3,43
Ceneus Sw I. S.	Halliday	148 139	Sndrld imp.43	1807	Halliday	Sundrld	Sld. London	—	Æ1 3,43
Commodore S C.&pts.43	J. Miller	424 489	Dmbrt	1843	Galbreath	Glasgw	Cly. Montra	10	A 1 3,43
Cresswell Pac- ket Sr I.B.	J. Bell	71 47	Sndrld O. & F.	1813	J. Bell	Sundrld	Sld. Coaster		5 A 1 3,43
Castor Sw F. & C.38	McGill	203	Sndrld O. & E. plk Srprs43	1831	P. Laing	Sndrld	Sld. Jamaic	8	Æ1 3,43
Christiana Bk C.43 over pt I.B.	J. Lyell	235 254	N. Sco B.B. Hk S. & P.	1842	Lyell & C.	Dundee	Dun.		4 A 1 3,43
Commercée Sw d.32 I.B.	Davison	206	Serbro ND. TSds & Srprs43	1786	Bell & Co.	S. Shlds	Shl. Gbrltr	—	Æ1 4,43
Calpe Stm C.41	Wrightson	157	London	1835	Chaplin &	Shmptn	Sou. Jersey	—	Æ1 3,43
Chorister Bn pt I.B.	WRoberts	162 157	Apled O. & BB.	1843	TChanter	Bidefrd	Bid. Coaster		5 A 1 4,43
CC. Bk	H. Pyle	366 440	Sndrld	1843	Gales & S	Sundrld	Sld. London		9 A 1 4,43
Cottager Sr I.B.	NHockin	72	Pdstw	1843	Hockin &	Padstw	Fal. Coaster	12	A 1 4,43
Chimera Sr C.43	M. Abell	125	Bidfrd	1843	Wood & c	Liverpl	Bid. Liverpl	12	A 1 5,43
Coronation Sr	Corner	81	London lrp 36vw. & lrp 43	1821	Fthrsth'gh	London	Sld. London	—	Æ1 5,43
Charlotte Sp I.B.	J. Marsh	54	Wdtge	1843	Trott & C.	Wdtge	Shl. Coaster		7 A 1 5,43

581



1871  
1872  
1873  
1874  
1875  
1876  
1877  
1878  
1879  
1880  
1881  
1882  
1883  
1884  
1885  
1886  
1887  
1888  
1889  
1890  
1891  
1892  
1893  
1894  
1895  
1896  
1897  
1898  
1899  
1900

Conte Zichy Bk C.43	Coparkish	330	Fiume	1840	Capt.&C	Fiume	Li. Trieste	8 A 1 5,43
CapePacket	Sr J Anning	153 144	Nwppt	1843	Capt&Co	Exeter	Npt. Hmbr	12 A 1 5 43
Corunna Sw I.B.	R. Parkin	233 239	Sndrld	1843	T. Tiffin	Sundrld	Sld. London	7 A 1 5 43
Commerce Sr s.42 I.B.	T. Smith	104 70 lrp.37 d.s.43	Wdbge	1820	Trott&C.	Wdbge	Nwc. Coast	— AE1 5,43
Catherine Bg	J. Saxton	149 161 O.&F.	Qubec	1820	Christie& lp.37 nTSds38 lrp.39 Srprs43	Ipsweh	Stk. Coaster	— AE1 5,43
ChyandourSk I.B.	J. Hayne	69 47 nKl&Srprs42, lrp.43	Plymh	1824	Bolitho&	Pnznce	Pnz. Rouen	— AE1 5,43
Catherine Sk I.B.	W. Miles	37	Shrhm	1843	Beedam	Shorhm	Shm. Caen	10 A 1 5,43

509



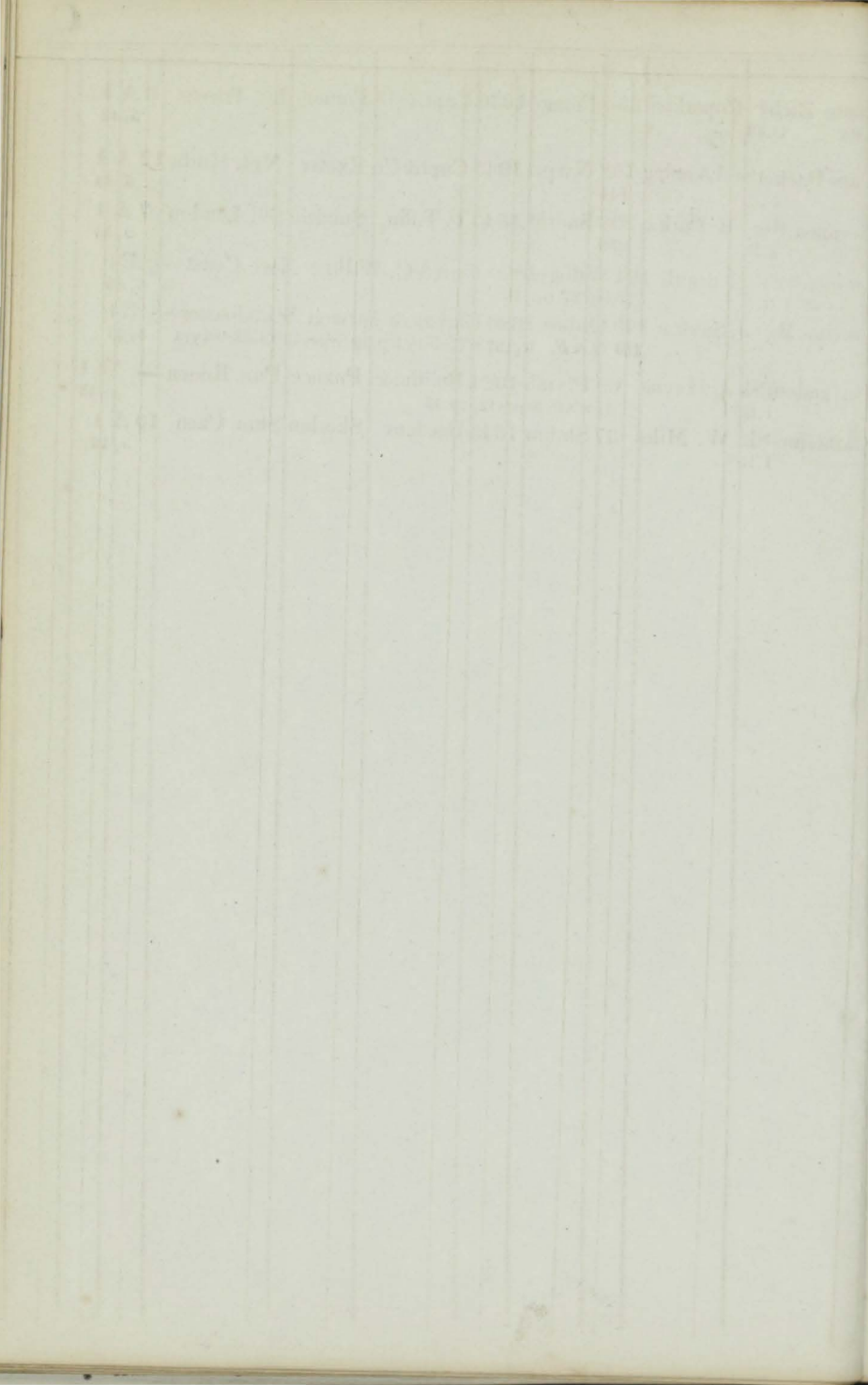











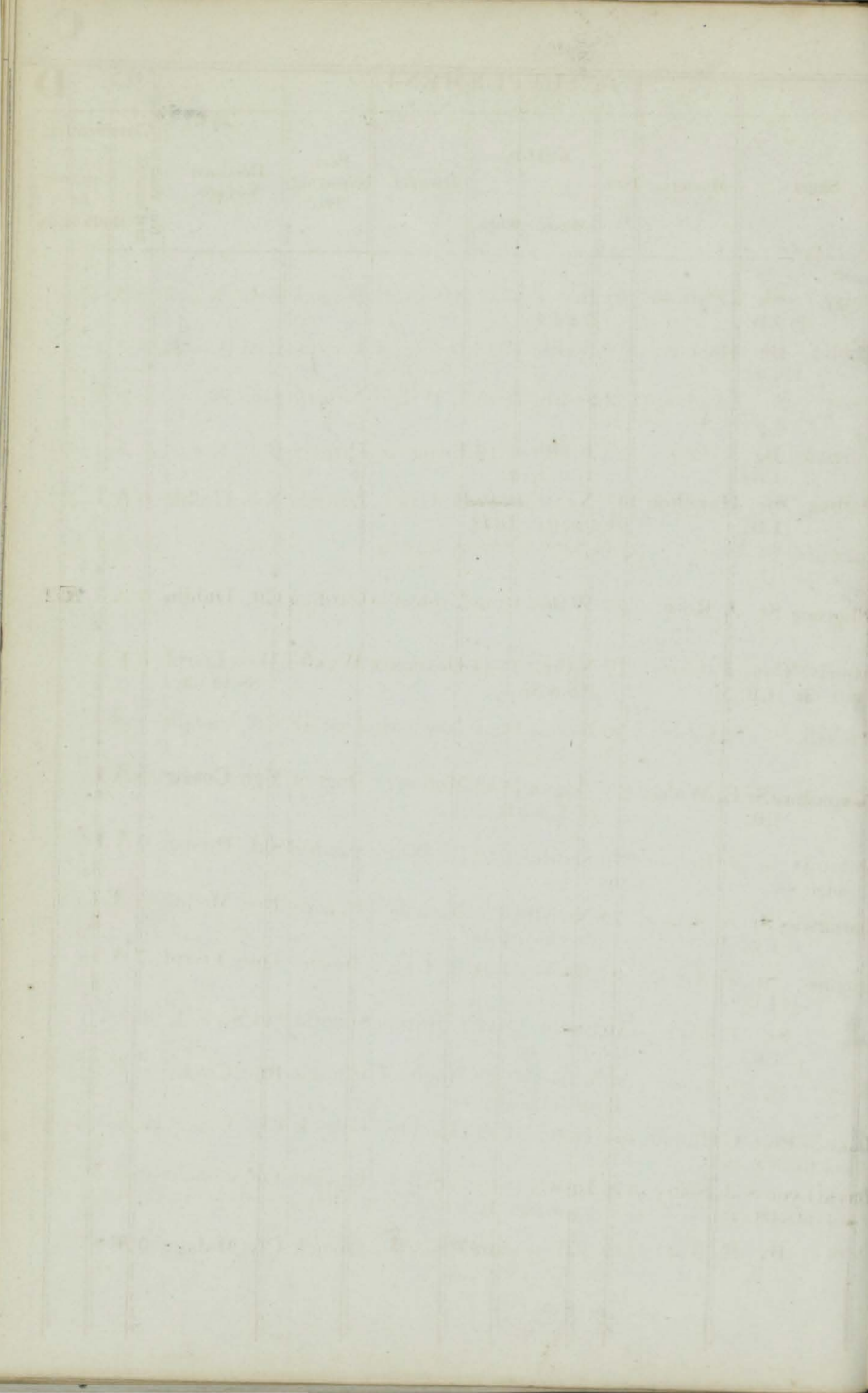

SUPPLEMENT.

D

No.	Ships	Masters.	Tons.	BUILD.		Owners.	Port belonging to.	Destined Voyage.	Classification.	
				Where.	When.				No. Years first assigned.	Character for Hull & Stores.
	Daisy Sk pt I.B.	JPattison	61	Bwck O.&RP.	1842	A. Gowan	Berwck	Bwk. N'estl	6 A 1	5
	Dublin Bk YM.42	Duniam	380 429	Sndrld	1842	Deaker & Edmonds	Dublin	Lon. Austr	10 A 1	5
	Dione Sr I.B.	TCottage	112 127	Sndrld	1842	J. Wright	Ncastle	Sld. Rouen	5 A 1	5
	Diligence Bg I.B.	J. Ellis	121	Brnth len.&lrp.37	1816	Evans &c	Pwhely	Bms. Londn	— Æ 1	5
	Darling Sr I.B.	Hamilton	111 88	Ncastl O.&RP.	<del>1840</del> 1841	R. Gray	Ncastle	NwcHolbk	6 A 1	6
	Duke of Corn- wall Stm C.42	'	425	Livrpl	1842	Brit & Irsh StmNCo		Liv.	10 A 1	7
	Diligence Sr	J. Rees	37	Wales	1835	Capt & Co	Cardign	Cff. Dublin	7 A 1	Æ 1 7
	Daniel O'Con- nell Sr I.B.	J. Carr	73	NBrns BB.&S.	1834	Devereux	Wexfrd	Wex Livrpl SS.42—3ys	3 E 1	7
	Dundalk Sr	J. Green	96 70	Belfast pt NB.&Srprs40	1824	Townly &	Dndalk	Cff. Dndalk	— Æ 1	8
	Devonshire Sr I.B.	E. Walsh	63	Dngvyn O.E.&BB.	1842	Mahony	Dngrvyn	Ygh. Coastr	5 A 1	8
	Duke of Cam- bridge Sw	J. Robson	276 306	Sndrld	1842	R. White	Sundrld	Sld. Pursbg	3 A 1	8
	Darnaway Sr I.B.	A. Benson	74	Ncastl O & Lh lrp.42	1824	Nichols	Pnzuce	Pnz. Meditr	— Æ 1	9
	Dundee Sr pt I.B.	D. Greig	98 87	Dndee	1841	R. Tosh	Dundee	Dun. Livrpl	7 A 1	9
	Don Sr pt I.B.	J. Peel	110 114	Sndrld O.E.&lh.	1841	J. Britton	Sundrld	Sld. St. Val.	4 A 1	41
	Daisy Sk	J. Lewis	50 43	Lncast rp.34 ND.&lrp.40	1820	Hughes &	B'maris	Bms. Coastr	— Æ 1	9
	Duke of Port- land Bk YM.42	G Hamlin	468 533	Troon	1842	Hamlin &	Grenck	Cly. Calcut	10 A 1	7
	David Lyon S r.ptd. pts.42C.42	J. Selby	476	Ipswh trp.pt33pt31pt	1819	J. Selby	London	Lon. Jamaic Rest. 33—Syr Cont.	— A 1	41—3 9
	Dove Bg I.B.	R. Rae	149	NBrns BB. S. O. & Maple	1840	Rae & Co	Grenck	Cly. Malaga	0 Æ 2	10

502

APPENDIX

No.	Name	Rank	Date
1	...	...	...
2	...	...	...
3	...	...	...
4	...	...	...
5	...	...	...
6	...	...	...
7	...	...	...
8	...	...	...
9	...	...	...
10	...	...	...
11	...	...	...
12	...	...	...
13	...	...	...
14	...	...	...
15	...	...	...
16	...	...	...
17	...	...	...
18	...	...	...
19	...	...	...
20	...	...	...
21	...	...	...
22	...	...	...
23	...	...	...
24	...	...	...
25	...	...	...
26	...	...	...
27	...	...	...
28	...	...	...
29	...	...	...
30	...	...	...
31	...	...	...
32	...	...	...
33	...	...	...
34	...	...	...
35	...	...	...
36	...	...	...
37	...	...	...
38	...	...	...
39	...	...	...
40	...	...	...
41	...	...	...
42	...	...	...
43	...	...	...
44	...	...	...
45	...	...	...
46	...	...	...
47	...	...	...
48	...	...	...
49	...	...	...
50	...	...	...



Dove Sr	J Youlden	103	Brixhm Drp. 42	1829	J. Green	Brixhm	Drt.	10	AE1 10
Dispatch Sr	Matthews	99	Drtmhl len.&srp.42	1820	Matthews	Torquy	Tgn. Coastr	—	AE1 10
Dromo Sw C.42	Patterson	178	Brweck	1842	Patterson	Berweck	Bwk. Londn	10	A 1 11
Dolores Bg C.42	Ramirez	228	Boston U.S.	1833	Capt & Co O. & Hk.	Cuba	Lon. Cuba	—	E 2 10
Dominica Sw pt I.B.	Millburn	214	Sndrld 211	1842	S. Austin	Sundrld	Sld. London	8	A 1 10 Now the "Roobing"
Diadem Sw I.B.	Hodgson	232	Sndrld 227	1842	T. Brown	Sundrld	Sld. London	5	A 1 11
Deveron Sw s.pt40 pt42	Christie	333	N. Sco BB, YP. & O.	1824	J. Bowie nd. TSds & Srps	N Shlds 42 Srps	Shl. Leghrn S.S. 40—4 yrs	—	E 1 12
Dee Sk I.B.	E. Kelly	34	Kkdbt O. Bk & F.	1834	Corkhill &	Rmsay	Liv Coaster	—	E 1 1, 43
David Carnegie Bk C.40	Hillman	352	Gtnbg O & RP.	1840	Carnegie	Gotnbg	Liv. Hambro	6	A 1 1, 43
Duke of Wel- lington S C. & sptf. 42	J. Dinning	487	Dmbrt 560	1842	Russell &	Glasgw	Cly. China	—	A 1 101, 43
Devon Sw I.B.	E. Mills	191	Sndrld 159 O. & E.	1842	S. Mills	Sundrld	Sld. London	5	A 1 11
Dunvegan Sp I.B.	Grensidcs	77	Sndrld 61 Drp. 37 Srps	1815	Grensidcs	Sndrld	Sld. Coaster	—	E 1 2, 43
Diana Bg I.B.	Lindberg	150	Gtnbg O. & RP.	rb. 42	Noren & C	Gotnbg	Liv.	—	E 1 3, 43
Dahlia Bk I.B.	J. Hooper	524	PE Isl 603	1840	Pope & C.	Plymth	Ply. Qubec	4	A 1 3, 43
Duke of Coin- wall S C. 43	J. Eyles	505	Bristol 595	1843	J. Eyles	London	Brs. London	12	A 1 3, 43
Dowthorp S C. 42	Marwood	320	Stektn 373	1837	Marwood	Whitby	Lon. Odessa	12	A 1 3, 43
Defiance Sr I.B.	Duncansn	71	Abrdn almsr rb. 43	1829	Steward &	Sundrld	Sld. Coaster	—	E 1 3, 43
Defiance Sr pt I.B.	Scurlock	85	Milfrd	1843	Scurlock	Milford	Mil. Coaster	11	A 1 3, 43
Dart Sw	Cornforth	244	Sndrld ptn TSds & Srps	1831	Hpl Sh Co 37 Srps	Hrtlepl	Hpl. Coastr	7	E 1 3, 43
Duke of Wel- lington Bk	G Duncan	428	Dndee 514	1843	Edwards	Dundee	Dun. Baltic	9	A 1 3, 43



Dalrymple	Sw	T. Ord	233	Whitby	1796	Bartle	N Shlds	Shl. Ptrsbg	—	Æ 1
	6. pt	—		len. 25	n. p. & l. r.	34	Srprs	43		5, 43
Dankbaarheid		F. Zeven	367	Alkmar	1843	J. Kruyt	Alkmar	Fal. Trieste	6	A 1
	Bk	Zinc	43	I.B.						5, 43
Dasher	Sp	J. Lang	52	Ayr	1825	M. Lang	Grenck	Cly. Coaster	—	Æ 1
	I.B.		42	Srprs	42	l. p.	43			5, 43
Dasher	Sr	T. Perry	80	Shrhm	1842	W Ridley	Plymth	Shm. Coastr	12	A 1
										6, 43
Duke	Sw	Peeny	159	Lynn	1841	Everard	Lynn	Lyn. Coastr	9	A 1
	I.B.		151							5, 43
Dob	Bk	Wilkins		Sndrld	1843	Carr & Co	Nwcastl	Sld. Odessa	9	A 1
	F. & C.	43	386							4, 43
Dolphin	Sr	J. Hodder	74	Apledr	1826	J. Tonkin	Pnznce	Puz. Coastr	10	Æ 1
	I.B.			Srprs	43					5, 43

585





Ships.	Masters.	Tons.	BUILD.		Owners.	Port belonging to.	Destined Voyage.	Classification.	
			Where.	When.				No. Years first assigned.	Character for Hull & Stores.
Elizabeth Jane Bk C.42	H. Lee	376	Sndrld	1842	Potts & C	Sundrld	Sld. Calcuta	9 A	1
		474							5
Elizabeth Sr I.B. W. James	Bennett	59	CBret.	1835	Baxter & c	Grnsey	Gen. Londn	4	E 1
			BB. lch. 41, Srprs 4		Drp. 42	Le Patour	S.S. 42	2 yrs	1
Elizabeth Sr I.B.	J. Abbott	65	Schmin	1808	J Warner	Shmptn	Sou. Cork	—	E 1
		47	lrp. 34 & 41						6
Elizabeth Anne Sk I.B.	HDavies	37	Brmth	1842	Davies & c	Abryst	Bar. Coastr	12 A	1
									6
Euscalduna Bg F. & C. 42	De Ugarte	138	Bilboa	1842	A Cortina	Bilboa	Dub Norwy	9 A	1
									6
Edward Bousstead S F. & C. 42	T. Arnold	407	Livrpl	1842	Dugdale	Liverpl	Liv. Sncapr	12 A	1
		483							6
Eliza Bg	D Brown	194	Kkldy	1842	J & J Brwn	Kkldy	Lth. Ptrsbg	—	—
		197					Built of Iron		6
Elizabeth Sr F.s. & C. 41 I.B.	Dring	100	Calcut	1831	Dring	SwanR	Lon. Sw Riv	—	E 1
			T.						6
Expedition Sk I.B.	J. Morgan	44	Milfrd	1842	Seurlock	Milford	Mil. Neath	5 A	1
			pt O.M.						7
Eliza Ann Bg C. 40	Maine	173	N. Seo	1837	Maine & s	Beliast	Liv. Jamaic	4 A	1
			BB. S. & P.			S.S. 42	4 yrs Cont. 41	1	7
Elizabeth Sr pt I.B.	J. Smith	142	P.E. Isl	1840	J Peck	P.E. Isl.	Ply. P. E Isl	4 A	1
		118	BB. P. & S.						7
Euphrates S PH. & d. 34 Y.M.	Buckham	557	Serbro	1821	Tindall & c	Scarbro	Lon. Ceylon	—	A 1
		42	lrp. 34			Rest. 35	6ys Cont. 41	2	6
Elizabeth Sw Taylorson pt I.B.	J. Bird	243	Sndrld	1833	Taylorson	Newcastle	Shl. Ptrsbg	—	E 1
									8
— Cr C. 42	Jacks	45	Sudgte		T. Sturge	London	Lon. S. Seas	—	E 1
			Cl.						7
Eliza Liddell Sw I.B.	Gray	261	Sndrld	1834	Hpl USC	Hartpl	Sld. Marslls	7 A	1
						Lon. Baltic	Cont. 41	2	7
									6, 43
Elizabeth Ann Sr I.B.	W. Bryan	67	Bristol	1838	Bryan & c	Pnznce	Liv. Coaster	9 A	1
		55							8
Ellen Sk I.B.	R. Baker	31	Cowes	1810	Clarks	Ptsmth	Pts.	—	E 1
			lrp. 36 & 42						8
Ellen & Margaret Sr I.B.	Goonan	157	N Brns	1842	W. Bacon	Cork	Crk. Coastr	4 A	1
		148	BB. & S.						8
Elise Bg I.B.	P Radloff	189	Gfswl	1827	Praefke	Grfswld	Abn Baltic	—	E 1
		160	pt ND. & Srprs	41					8
Endymion Bk pts. 36 pts. & d. 42	Chambers	277	N Brns	1825	J. Pearson	Newcastle	Shl. Amer.	—	E 1
			BB. & Hk RP.		plk Srprs 36, 39 & 42		S.S. 42	3 yrs	7

506





Eclipse	Sr I.B.	J. Hepple Scott	35 76	Sndrld nearly rb.	1827 40	P. Laing Drp.42	Sndrld	Sld. Coaster	—	Æ1 9
Emerald	Sk I.B.	S. Jennings	33	Ipswh Srprs 42	1833	W. May	Ipswh	Ips. Rotrdm	—	Æ1 12
Elizabeth	Sr C.42		161 60	Amer. O & PP.	1840	M <sup>c</sup> Cormk	London	Lon.		7 A 9
Excel	Sr C.41	Sherris	103	Scilly	1840	Capt & Co	Scilly	Sil. Bilboa		8 A 6
Ellen	Bg pt d.36 I.B.	T. Brown	125	Prize C. & E. pt RP.		R. Wilson	S Shlds pt len.34 lrp.36 Srprs42	Shl. Coastr	—	E 1 9
Europa	Bg C.&pts 41	D. Arkley	272	Quebec O. & E. pt ND. & Srprs41	1834	Ferguson	Grenck	Cly. Demra S.S.42—5yrs	—	Æ1 9
Enterprize	Sr I.B.	W. Robb	121 95	Pr Els BB. & P. pt N	1834	Herdman	Belfast Sds. & Srprs42 Drp.43	Bel. Coaster S.S.42—4 yrs		4 Æ1 9
Esquimaux	Bg YM. & pts. 42	M <sup>c</sup> Farlan	161	Quebec Srprs39 ND. & Srprs42	1832	M <sup>c</sup> Neil & Drp.42	Grenck	Lon. S.S.42—5yrs		7 Æ1 9
Emilie & Ferdinand	Bg I.B.	J. Hartwig	298	Ukrmd O. & F.	1841	Lobedan	Stettin	Lth. Stettin		6 A 10
Emma	Sk I.B.	Allen	47	Bridpt lrp.37, Srprs42	1820	Pope & C.	Watfrd	Wtf. Coastr	—	Æ1 10
Eagle	Sk	J. Quayle	29	Isl Mn Cl. O & RP.	1839	Lace & Co	Rmsay	Cff. Coaster		4 A 10
Edward	Sr	Lambert	52	Milfrd pt E. plk	1836	Brenan &	Wexfrd	Wex. Glsgo		7 A 10
England's Queen	S YM.42		371 426	Wrktn	1842	J. Fell		Wrk.		12 A 8
Ellen	Bk F. & C.40	Ross	245	Bckwr	1833	Labert'ch	Dublin	Liv. Trndad		11 A 10
—	Sr I.B.	R Hanlan	109 81	N Brms BB. & Hk.	1842	O'Keeffe	Yoghal	Ygh Londn		4 A 10
Eluzai	Sr I.B.	E Phillips	106 81	N Quay	1838	Phillips &	N Quay	Lon. Dublin		10 A 11
Elizabeth Mary	Sr I.B.	Horswell	59	Pdstw	1840	Hitchings	Padstw	Fal. Wales		9 A 10
Endeavour	Bg I.B.	A Caffray	117 104	Wrktn O. & E. pt F. plk	1789	Carty & C	Drghda pt NB.37, ND. TSds & Srprs42	Liv. Coaster	—	Æ1 11
Eliza Kincaid	Bg YM.42	Brown	297 305	Sndrld	1838	Smith & C	Liverpl	Liv.		8 A 11
Emu	Bk YM 44 43	A Scanlan	293 351	London O. & PPP.	1837	M Wigram	London	Lon. China		7 A 12
Eliza Jane	Sr I.B.	P. Pender	47	Dngvyn	1837	P. Pender	Pnzuce	Sws. Coastr		6 A 12
Echo	Bk	Quetville	422	Mrimc BB. Hk & RP.	1842	Quetville	Jersey	Lon. Alg'rs		5 A 12
Eamont	Bk d. & C. pt42 pt43	W Murray	278	Chepst ND. TSds & lrp. 38, lrp. 42	1829	Wilson & C	Hbrt Tn wants repr	Lon. Hbrt Tn Crk. Hbrt Tn	—	Æ1 1,43

1870  
1871  
1872  
1873  
1874  
1875  
1876  
1877  
1878  
1879  
1880  
1881  
1882  
1883  
1884  
1885  
1886  
1887  
1888  
1889  
1890  
1891  
1892  
1893  
1894  
1895  
1896  
1897  
1898  
1899  
1900

Enterprize Bn I.B.	Williams	113	NSco. 1842 BB.&J.	Stone&C. Poole	Poo.		5 A 1 2,43
Emma Sp	Stephensn	24	Blyth 1824 Irp.43	Stephensn	Ncastle	Bwk. Coast	—E1 2,43
Eblana Sr YM.43 over pt	Edmonds I.B.	137 159	Newcastl 1843	Edmonds	Dublin	Nwc. Cadiz	10 A 1 2,43
Elizabeth w I.B.	Douglass	225	Sndrld 1843 214 <del>Edmonds</del> O.&E.	W Chilton	Sndrld	Sld.	■ A 1 A 1 5 2 43 4,43
EllenJane Bk YM.43	Coulson	267	Chepst 1835	Higgin&	Liverpl	Lon.	10 A 2,43
Era Bg ptI.B.	MMutter	247 264	Whby 1843	G.Smales	Whitby	Wtb. Coast	9 A 1 3,43
Eyana Sp I.B.	J. Marly	70 45	Stektn 1842 O. E. & F.	DDarling	Stocktn	Stk. Coastr	4 A 1 5
Equity Sr ptI.B.	J. Geddie	93 67	Grnth 1843 O. & Lh	WGeddie	Garmth	Baf. Coaster	6 A 1 3 43
Elizabeth f.C.&pts.43	J Gibbons	407	Calcut 1811 T. Srprs43	Zacheric	N Orlns	Fal. Antwp	—E1 3,43
Edward Colston Sr C.43 over p	Roberts I.B.	118 102	Bristol 1839 Irp.43	Lucas & C	Bristol	Brs. Africa	10 A 1 3,43
Eleanor Sp I.B.	Pritchard	41 34	P <sup>t</sup> Mdc 1829 O.&RP.	Pritchard	Carrvn	Crk. Coastr	—E1 3,43
Ellen Sr	B Balding	80	Boston 1838	Balding & Boston	Lon.	Rtrdm	7 A 1 4,43
Excellent Sr I.B.	J. Hanson	64	Fowey 1832 ND.&Srprs43	Broknschw	Fowey	Fal. Coaster	—E1 4,43
Elizabeth Sk I.B.	R. Ley	53 41	Cbmar 1843	J. Dovell	Brnstpl	Bid. Coastr	11 A 1 4,43
Emanuel Bg I.B.	Schmidt	146	Elbing 1840	C. Kunda	Rgnwld	Gns. Baltic	7 A 1 4,43
Eliza Sk I.B.	M. Evans	45 33	N Quay 1825 Irp.43	Timothy	N Quay	Car. Coastr	—E1 4,43
Eleanor Sr F.&YM.43 over	Wickham ptI.B.	147 116	PEIs 1842 B. S. & P.	Camroux	London	Liv. Azores	4 A 1 5,43
Esperenza Bk C.42	Aurtneche	210	Bilboa 1842	Hermano	Santndr	Lon. Hvana	8 A 1 5,43
Eva Catharina Sk	J. Hoop I.B.	80 73	Klmbg almstrb.41	Clause & c	Hamb	Liv. Hmbro	—E1 5,43
Ellida Sr	W. Gram	114	Dnmk 1842	Gram & C	Cludsb	Lon. Baltic	7 A 1 5,43
Elizabeth & Mary Bn pt	Goodall I.B.	155 139	Sndrld 1842	Goodall	Whitby	Sld. France	7 A 1 42

588





Edward Bn I.B.	J. Carling	146 131	Whitby	1843	E. Turner	Whitby	Wtb. Shlds	7 A 1 4.43
Eliza Sw	J. Wylie	232 254	Kncard	1843	W. Wylie	Kincard	Lth. Baltic	10 A 1 5.43
Ebenezer Sw I.B.	JPattison	209 204	Sndrld	1843	R. Oliver	Sundrld	Sld. London	7 A 1 5.43
Eagle Bg ptd.—I.B.	JMarshall	165	Scrbro	1820	J. Young	S. Shlds	Shl. Hambro	— E 1 6.43
Emperor S C.43	Keane	577	Livrpl	1843	Humble &	Liverpl	Liv. China	12 A 1 6.43
Edward Bg	Paul	90	Wells	1820	Clifton, ju	Lynn	Lyn. Coastr	— E 1 6.43
Eliza Hall Bg ptI.B.	G. Rennie	194 199	Abrdn	1843	G. Rennie	Aberdn	Abn. Riga	9 A 1 6.43

589

1	2	3	4	5	6	7	8	9	10
11	12	13	14	15	16	17	18	19	20
21	22	23	24	25	26	27	28	29	30
31	32	33	34	35	36	37	38	39	40
41	42	43	44	45	46	47	48	49	50
51	52	53	54	55	56	57	58	59	60
61	62	63	64	65	66	67	68	69	70
71	72	73	74	75	76	77	78	79	80
81	82	83	84	85	86	87	88	89	90
91	92	93	94	95	96	97	98	99	100





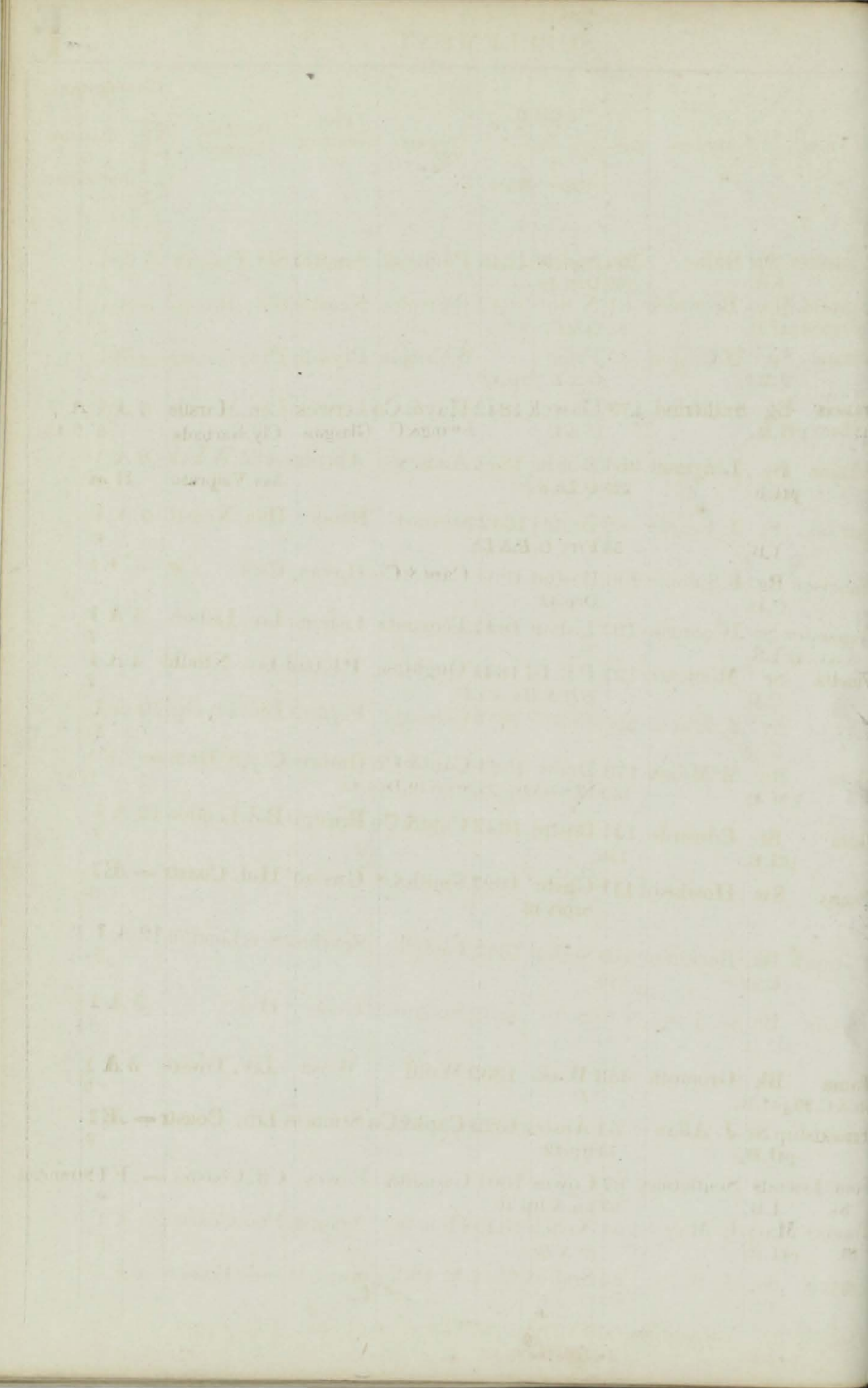

Ships.	Masters.	Tons.	BUILD.		Owners.	Port belonging to.	Destined Voyage.	Classification.	
			Where.	When.				No. Years first assigned.	Character for Hull & Stores.
Farnacres Sw I.B.	Raine	184	Sndrld	1840	Panton &	Sundrld	Sld. Prtsh	5 A 1	
		160	Drp.42						3
Francis & Margaret Sr pt I.B.	Brownlee	31	N Sdls	1842	Brownlee	Newcastle	Shl. Rouen	5 A 1	
		55	O. & E. Cl.						5
Fortune Sp I.B.	W Crispin	30	Prize		W Crispin	Plymth	Ply. Coastr	—Æ1	
			O & E. lrp.42						5
Francis C.43 over pt I.B.	Sutherland	173	Lerwek	1842	Hay & Co Ewing & C	Lerwek Glasgow	Lon. Marslls Cly. Barbads	5 A 1 A 1	5 3,43
			O. & E.						
Fortuna Bg C.42 pt I.B.	Longmuir	264	Abrdn	1842	Anderson	Aberdn	Abn. N Yrk Liv. Valpraso	6 A 1	
		225	O. Lh. & E.						11
Fair Isle I.B.	J. Fergus	68	Brghty	1842	Stewart	Dundee	Dun. Newcastle	6 A 1	
		53	Frry O. E. & Lh						6
Francisco Bg C.41	F. Salomo	200	Boston	1834	Capt & Co	Havan	Cws.	—Æ1	
			Drp.42						7
Fernandez Sr s. & C.42 I.B.	I Contente	197	Lisbon	1841	Fernandez	Lisbon	Liv. Lisbon	5 A 1	
			F.						7
Finella C.41	Monteath	197	P. E. Isl	1841	Oughtersn	PE Isl	Liv. Nfndld	4 A 1	
			B. B. S. Hk. & YP.						7
Flirt C.42	J. Davis	150	Bidefd	1842	Cummings	Plymth	Bid. Liverpl	12 A 1	
									7
Flora Y.M.42	McMillan	173	Dndee	1824	Capt & Co	Dmbrtn	Cly. St Dom	—Æ1	
		150	NTSds & lrp.35		Srprs40, Drp.42				7
Gem pt I.B.	Edwards	144	Bnstpl	1842	Capt & Co	Brnstpl	Bid. London	12 A 1	
		136							7
Fanny Sw	Hosthead	111	Gnsbr'	1827	Smith & S	Gnsbro'	Hul. Coastr	—Æ1	
			Srprs 42						8
Fortitude C.42	Buckham	519	Seibro	1842	Tindalls	Scarbro	Scr. London	12 A 1	
		640							8
Friends pt I.B.	G. Foster	130	Selby	1842	Standing	Goole	Hul.	9 A 1	
		131							8
Fama pts. & C.39, pt I.B.	Gronroth	453	Wasa	1839	Wolff	Wasa	Liv. Trieste	5 A 1	
			F.						9
Friendship Sr pt I.B.	J. Allan	84	Anstru	1826	Capt & Co	Stmness	Lth. Coastr	—Æ1	
		74	lrp.42						9
Four Friends Sk I.B.	Scntlebury	87	Cowes	1801	Carnall &	Fowey	Cff. Coaster	—Æ1	Stranded
		63	nd. & lrp.10						8
Frances Mary Sk pt I.B.	I. May	54	Xchch	1840	Hollowy	Xchrch	Poo. Coastr	5 A 1	
			O. & B.						9
Francis I.B.	J. Bales	85	Sndrld	1842	E. Burdis	Sundrld	Sld. France	4 A 1	
		53	O. & E.						9
Fancy pt I.B.	Langford	60	Plymu	1825	Langford	Bristol	Ply. Seville	10 Æ1	
		56	Srprs 37 & 42						9



Date	Description	Debit	Credit	Balance	Remarks
Jan 1	Balance				
Jan 5	...				
Jan 10	...				
Jan 15	...				
Jan 20	...				
Jan 25	...				
Jan 30	...				
Feb 1	...				
Feb 5	...				
Feb 10	...				
Feb 15	...				
Feb 20	...				
Feb 25	...				
Feb 30	...				
Mar 1	...				
Mar 5	...				
Mar 10	...				
Mar 15	...				
Mar 20	...				
Mar 25	...				
Mar 30	...				
Apr 1	...				
Apr 5	...				
Apr 10	...				
Apr 15	...				
Apr 20	...				
Apr 25	...				
Apr 30	...				
May 1	...				
May 5	...				
May 10	...				
May 15	...				
May 20	...				
May 25	...				
May 30	...				
Jun 1	...				
Jun 5	...				
Jun 10	...				
Jun 15	...				
Jun 20	...				
Jun 25	...				
Jun 30	...				
Jul 1	...				
Jul 5	...				
Jul 10	...				
Jul 15	...				
Jul 20	...				
Jul 25	...				
Jul 30	...				
Aug 1	...				
Aug 5	...				
Aug 10	...				
Aug 15	...				
Aug 20	...				
Aug 25	...				
Aug 30	...				
Sep 1	...				
Sep 5	...				
Sep 10	...				
Sep 15	...				
Sep 20	...				
Sep 25	...				
Sep 30	...				
Oct 1	...				
Oct 5	...				
Oct 10	...				
Oct 15	...				
Oct 20	...				
Oct 25	...				
Oct 30	...				
Nov 1	...				
Nov 5	...				
Nov 10	...				
Nov 15	...				
Nov 20	...				
Nov 25	...				
Nov 30	...				
Dec 1	...				
Dec 5	...				
Dec 10	...				
Dec 15	...				
Dec 20	...				
Dec 25	...				
Dec 30	...				

Friends Sr	Wheaton	92 73	Brxhm Irp.42	1815	Wheaton	Brixhm	Drt.	—	Æ1 11
Fountain Sw ptI.B.	Richardsn	131 132	Ipswh Drp.35	1814	Hutchsn	Sundrld	Sld.Coaster	—	Æ1 11
Favourite Sr I.B.	Attridge	64 50	Irehd O. E. & RP.	1839	Attridge	Baltimr	Crk. Coastr	4 A	1 12
Flora Bk		266 275	Hull	1842	Humphry	Hull	Hul.	8 A	12
Fidele S C.42	Gavagnin	262	Venice O.&P.	1842	Vianella	Venice	Lon. Lisbon	0	Æ1 12
Fragment Sr ptI.B.	Hawkins	62 56	L.Hmp	1842	S. Olliver	Arndel	Pts.	12 A	1 9
Four Sisters Sr I.B.	R Procter	76 57	Rchstr	1811	T. Amiss	Yarmth	Yar.	—	Æ1 12
Friendship Bg C.43 over	J. Potts	207	N Brns BB, P. & S.	1833	Meaz & C Naisn & Srps 43	Dublin	Whn. S.S. 43 - 4yrs	—	Æ1 1,43
Fleetwood Bk C. & pt. 43	Richardsn	312 309	PtGls	1839	Richardsn	Glasgw	Cly. Maurits	12 A	1 1,43
Five Sisters Bk I.B.	W. Yeo	446 493	PEIsl BB, Hk. & E.	1841	Yeo & Co	PEIsl	Glr. Quebec	4 A	1 2,43
Felipa Bk C.43	Ybergary	210	Spain	1842	Amezago	Bilboa	Liv.	8 A	1 3,43
Fairy Sr I.B.	Goldsmth	115 89	Ncastl O. Lk. Bk. E. & RP.	1841	Crosers	Ncastle	Nwc. Coast	6 A	1 3,43
Flora Bk C.43	J Watkins	246	Shrh	1843	Watkins	London	Shm, Livrpl	12 A	1 3,43
Feronia Bk ptI.B.	G Henzell	531 591	Pictou BB, S. & P.	1842	S. Lowrey	Ncastle	Nwc Pictou	4 A	1 3,43
Fanny Bg I.B.	Beckman	286	Memel	1840	C. Gubba	Memel	Glr.	7 A	1 4,43
Fortuna Bk C.41	J Claassen	218	Stettin	1841	Neumann	Stettin	Liv. RioJan	7 A	1 4,43
Ferret Sr	J. Proud	113 9	Sndrld	1843	P. Laing	Sundrld	Sld. Rouen	8 A	1 4,13
Falcon Bn & YM.43 over	Campbell	112	P. Elsl BB. Nk1 & Srps 43	1838	Agett & C S.S. 43 - 4yrs	Liverpl	Liv. Africa Cont. 42	4 A	1 1,43
Flora Sw C. & pt. 43	J Mitchell	240 230	Dndee	1843	Erskin &	Dundee	Dun. NYrk	7 A	1 3,43
Forfarshire S s. & C. 40, I.B.		614	Mlmin T.	1840	Ingram	London	Lon.	12 A	5,43
Four Sisters Bk	J Stanners	283 315	Sndrld	1843	S. Mease	Ncastle	Sld Quebec	9 A	1 4,43

No.	Name	Rank	Company	Regiment	Service
1	...	...	...	...	...
2	...	...	...	...	...
3	...	...	...	...	...
4	...	...	...	...	...
5	...	...	...	...	...
6	...	...	...	...	...
7	...	...	...	...	...
8	...	...	...	...	...
9	...	...	...	...	...
10	...	...	...	...	...
11	...	...	...	...	...
12	...	...	...	...	...
13	...	...	...	...	...
14	...	...	...	...	...
15	...	...	...	...	...
16	...	...	...	...	...
17	...	...	...	...	...
18	...	...	...	...	...
19	...	...	...	...	...
20	...	...	...	...	...
21	...	...	...	...	...
22	...	...	...	...	...
23	...	...	...	...	...
24	...	...	...	...	...
25	...	...	...	...	...
26	...	...	...	...	...
27	...	...	...	...	...
28	...	...	...	...	...
29	...	...	...	...	...
30	...	...	...	...	...
31	...	...	...	...	...
32	...	...	...	...	...
33	...	...	...	...	...
34	...	...	...	...	...
35	...	...	...	...	...
36	...	...	...	...	...
37	...	...	...	...	...
38	...	...	...	...	...
39	...	...	...	...	...
40	...	...	...	...	...
41	...	...	...	...	...
42	...	...	...	...	...
43	...	...	...	...	...
44	...	...	...	...	...
45	...	...	...	...	...
46	...	...	...	...	...
47	...	...	...	...	...
48	...	...	...	...	...
49	...	...	...	...	...
50	...	...	...	...	...



Friendship Sk I.B.	W. Jones	41	Crdign 32 lrp.31 nd. Klsn	1804	W. Jones	B'maris 10 nw.43	Cff. Coaster	—	Æ1 5,43
Flora I.B.	Bg Engel	180	Rostck	1836	Pregelmn	Rostck	Lon. Baltic	7 A 1	5,43
Felicity Sw I.B.	Bellamy	125	Yrmth ND.&TSds	1799	G. Jary 19, Drp.23&43	Lynn	Lyn. Coastr	—	Æ1 6,43
Freundschaft Bg I.B.	Wechrds	258 263	Ukrmd	1829	Wechrds	Ukrmd	Liv. Stettin	7	Æ1 6,43

592

No.	Name	Rank	Regiment	Remarks
1	...	...	...	...
2	...	...	...	...
3	...	...	...	...
4	...	...	...	...
5	...	...	...	...
6	...	...	...	...
7	...	...	...	...
8	...	...	...	...
9	...	...	...	...
10	...	...	...	...
11	...	...	...	...
12	...	...	...	...
13	...	...	...	...
14	...	...	...	...
15	...	...	...	...
16	...	...	...	...
17	...	...	...	...
18	...	...	...	...
19	...	...	...	...
20	...	...	...	...
21	...	...	...	...
22	...	...	...	...
23	...	...	...	...
24	...	...	...	...
25	...	...	...	...
26	...	...	...	...
27	...	...	...	...
28	...	...	...	...
29	...	...	...	...
30	...	...	...	...
31	...	...	...	...
32	...	...	...	...
33	...	...	...	...
34	...	...	...	...
35	...	...	...	...
36	...	...	...	...
37	...	...	...	...
38	...	...	...	...
39	...	...	...	...
40	...	...	...	...
41	...	...	...	...
42	...	...	...	...
43	...	...	...	...
44	...	...	...	...
45	...	...	...	...
46	...	...	...	...
47	...	...	...	...
48	...	...	...	...
49	...	...	...	...
50	...	...	...	...

No.	Ships.	Masters.	Tons.	BUILD.		Owners.	Port belonging to.	Destined Voyage.	Classification.	
				Where.	When.				No. Years first assigned.	Character for Hull & Stores.
	George S I.B.	Blenk	450	Dantz.	1840	G. Linck	Dantz	Lon. Dantz.	7 A 1	5
	Gräfin Von Bis- mark Bg	T. Kell	211	Wolgst	1841	Homeyer	Wolgst	Lon. Wlgst	7 A 1	6
	Glenmore Bk YM.42	Barnett	276 328	Sndrld	1842	Ferguson Soutter & C	Sundrld London	Sld. Lon. Sydney	9 A 1	12
	Georgina Bg C.42	Stafford	135 139	Abrdn O. & F.	1838 pt RP.	Lloyd & C plk	Watrld	Wtf. Coastr Liv. Leghorn	5 A 1	6
	Gwen Evans Bk pt I.B.	D. Evans	305	Plhly	1842	Evans & C	Pwhely	Bms. Bostn	5 A 1	6
	George & Mary Sk I.B.	Williams	49	Blythe	1809	Williams.	Carnrvn	Bms. Coastr	— E 1	6
	Grantham Sw ptd. 37 I.B.	Wheldon	227	Whby	1813	Lowery & NTS. ds & Srprs	So Shlds 37, nd. pt n.w. & lrp. 42	Shl.	— E 1	6
	Girl I Love! Sr I.B.	A. Sutton	152 133	Pssage	1842	Brown & c	Cork	Crk. Coastr	8 A 1	7
	Germania Sr I.B.	J. Wolff	186	Stettin	1832	Metzntein	Stettin	Hul.	— E 1	7
	Gem Sr pt I.B.	Edwards	144 136	Bnstpl	1842	Capt & Co	Brnstpl	Bid. London	12 A 1	7
	George IV. Sw I.B.	W Forrest	236	Sndrld	1826	Young &	S. Shlds	Shl. London	— E 1	6
	Germania Bg s. 40 I.B.	Hepenrth	198 210	Stralsd	1815	Domansky	Dantz	Liv. Flnsbg	— E 1	8
	George McLeod Bg C.41	G Miller	212 205	Pictou	1837	Hastie & c	Glasgw	Cly.	4 E 1	41
	Giovane Taglia- ferra Bk r. & C. 41	Ruggier	391	Malta	1839	Tagliaferro	Malta	Liv. Malta	6 A 1	8
	Gazelle Sr	Mackinon	170 154	N. Sco	1841	Mackinon	Pictou	Brs. Naples	4 A 1	9
	Gnat Bg I.B.	Hughes	91 76	Mrypt	1822	Gafney &	Wexfrd	Wex. Coast	— E 1	8
	Grace Sr I.B.	T. Dixon	105 84	Sndrld	1842	T. Dixon	Sundrld Frame Small	Sld. Coaster Scantling	4 A 1	9
	Gem Sr C.42	A Bonnell	59	Grnsy	1842	Le Lievre	Grnsey	Gns.	7 A 1	8
	Gem Galga Sr	Bidarte	139	Bilboa	1842		Bilboa	Lon. Spain	9 A 1	9

593





Goddess Sr YM.42 pt I.B.	Strugnell Lovering 171	190 <del>150</del>	Ipswh	1842	R. Dart	London Liv. Lind	Ips. Azores <del>Liverpl</del>	12 A 1	A 1 5,43
Ganges Bk	J. Gibson	317 348	Govan	1842	Brown & C	Dundee	Cly. Ptrsbg	8 A 1 9	
Gibraltar Sw C.42 over pt I.B.	Forman	257	Sndrld	1842	Forman	London	Sld. Dmnica Lon. Dmnica	7 A 1 10	A 1 5,43
Goliath S F. & YM. Im. 42	C. Slater	900 988	Qubec	1840	Benns O. E. RP & Tmrk	Liverpl	Liv. N Orls	5 A 1 10	
George Sr I.B.	R. Ross	102	Leith	1821	Ross & Co O. & E. N.D. & trp. 42	Invrkth	Lth. Coaster	— E 1 10	
Giasone Bg	Azopardi	174	Malta	1841	Capt & Co O. & P.	Malta	Lon. Malta	7 A 1 11	
Gleaner Sp I.B.	M <sup>c</sup> Auley	38	Leith	1829	Anderson N.D. T.Sds & Srprs 36	Boness	Bnf. Coaster	— E 1 11	
Grace Darling Sp I.B.	R. Vince	64 59	Hull	1842	Wright & pt E. Ceiling	Hull	Hul. Londn	5 A 1 11	
Good Intent Bk I.B.			Wells	1830	E. Crofts len. & trp. 42	Liverpl	Wis. Liverpl Rest. 42 —	9 A 1 6 11	
General Pol- lock Bk		280 290	Hull	1842	Humphry	Hull	Hul.	8 A 12	
Gipsey Sr I.B.	Trenham	124 101	Midbro	1842	J. Holmes O. & E.	Stocktn	Stk. Coastr	5 A 1 10	
George & Jane Sr I.B.	W Wicks	144 119	N Shld	1842	Hewison O. & E.	N Shlds	Shl. Coaster	A 1 10	
Golden Eagle Sr YM. 43	Miklereid	111 101	Leith	1843	L. Rose O. Lh. & E.	Leith	Lth. Malta	6 A 1 1,43	
Grace Sr	Falconer	91	Fowey	1822	J. Kearns len. & trp. 42	London	Lon. Coastr Rest. 42 —	— A 1 5 1,43	
Giorgio & Maria Sw C. 42	Pomoni	285 297	Sndrld Drp. 42	1840	CMicaino	Samos	Liv. Meditr	9 A 1 2,43	
Golconda Bk		367 418	Sndrld	1843	Richrdson	Swnsea	Sld.	10 A 1 7	
Great Britain S C. 43	Swinburn	393 433	Poole	1843	Penning & Shepard	London	Lon. Mntal	12 A 1 2,43	
Georgina Bk YM. 43 over pt I.B.	Turcan	141	Brkwr	1841	Turcan	Glasgw	Liv. Mesina	11 A 1 2,43	
Good Intent Sp	P Foot, ju	39	Ipswh	1797	P Foot, ju	Blyth	Bly. Coaster	— E 1 2,43	
Good Intent Bk C. Im. 43	Whitbrn	495 592	Rhbeto Hk. S. B. & YP.	1842	Morcom	Fowey	Liv. Quebec	4 A 1 3,43	
Gipsy Sr pt I.B.	Alexandr	106 84	Abrdn	1843	A. Watt O. Lh. & E.	Aberdn	Abn. Coastr	6 A 1 3 43	

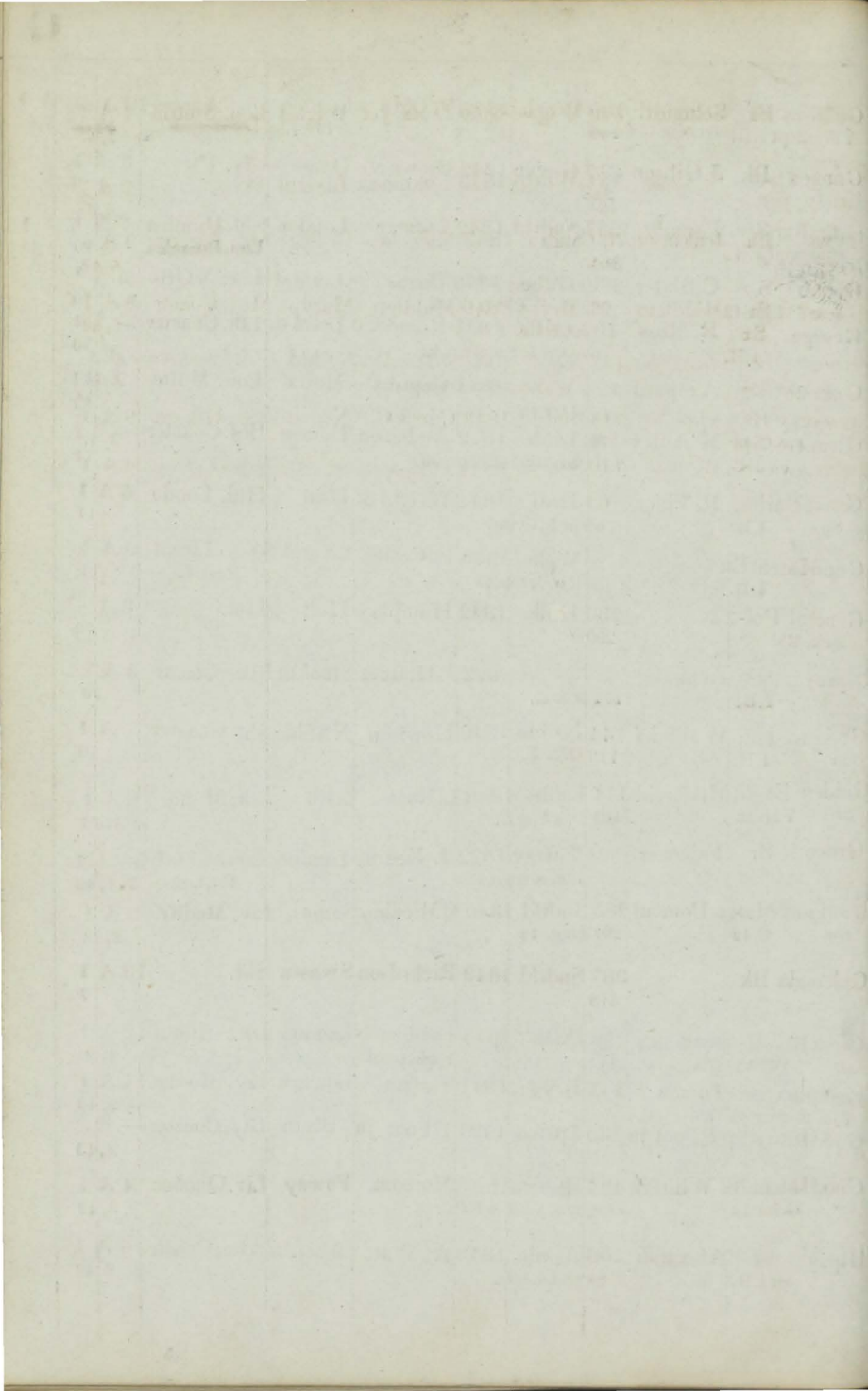



Greif	Bk	Schmidt	240	Wlgast	1840	Homeyer	Wlgast	Lon. Stettin	7 A 1 3, 43
Genoa Pack- et Bn pt I.B.		R. Cieser	151 147	Whitby	1843	Chapman	Liverpl	Wtb.	9 A 1 4, 43
Grace	Bk	Jenkinson	280 304	Sndrld	1843	Nicholson	Brdlngt	Sld. Ptrsbg	9 A 1 4, 43
Guess	Sr I.B.	Middletn	77	Mrypt O.Bh.&VP.	1840	Middletn	Marypt	Mpt. Coastr	3 A 1 5, 43
George Bg ptd. 36 I.B.		Richardsn	144	Banff ND.TSds&lrp.35 Srprs	1794	J. Dryden	NShlds	Shl. London—	7 E 1 4, 43
Gostagay Bk F.&C.43		Appleby	311 379	Sndrld	1843	Carr&Co	Nwcstl	Sld. Odessa	9 A 1 3, 43
Glide away Sr pt I.B.		Blenkey	149 131	Stcktn	1843	Hrdcastle	Stocktn	Stk. Coaster	9 A 1 5, 43



No.	Ships.	Masters.	Tons.	BUILD.		Owners.	Port belonging to.	Destined Voyage.	Classification.	
				Where.	When.				No. Years first assigned.	Character for Hull & Stores.
	Hippogriff Sw	J. Hill	231	Sndrld	1832	Peacock	Sundrld	Yar.	7	AE1
			212	nd.&lrp.	42	T. Brown		Sld. London.	9	4
	Harewood Sp	T. Lucas	58	Plymh	1812	Kingwell	Plymh	Ply. Coaster	—	E 1
	I.B.		35	lrp.	42				5	
	Henry Warber-	J. Howe	152	Bridpt	1842	Htchinsn	London	Bpt. Baltic	12	A 1
	ton Sr								6	
	Highlander Bg	Chisholm	187	N Sco.	1837	Ewing & c	Glasgw	Cly. Demra	4	A 1
	C.AI, pt C.F. & S.	42	SS. 42—4	ys	181	BR S. & Hk.	NTSds & Srprs	42	1	6
								Cont. 41	—	AE1
	Hawkhill Bg	W Miller	162	Boness	1842	Roy & Co.	Kncard	Lth. Baltic	8	A 1
	YM. 43		179					Liv. Naples	5	A 1
	Herzog Boges-	Mascow	254	Wolgst.	1841	Homeyer	Wolgst	Liv. Hambro	7	A 1
	lov Bk								6	
	Hazard Bn	Langlois	155	Jersey	1842	Deslands	Jersey	Jer.	5	A 1
				WH.O. & F.					6	
	Harmony Sr	Griffiths	70	Crdign	1829	Capt & Co	Cardign	Wtf. Coastr	9	AE1
	I.B.								6	
	Hope Sw	T. Storry	203	Sndrld	1834	U. Sh. Co	Stocktn	Stk. Hambro	4	AE1
	pt I.B.								6	
	Helen Mar S	Melville	670	St Jhns	1840	Melville	Grngm <sup>h</sup>	Liv. Bmbay	4	A 1
	YM. & ptr. 42			BB. Hk. & S.					7	
	Harmony S	Jameson	370	N Brns	1840	Wiggins	St Johns	Liv.	4	A 1
	YM. 41		832	BB. Hk. S. & PP.					7	
	Hannibal Bg	T Pladdy	183	N Sco.	1840	Buddles'	N castle	Nwe Baltic	4	A 1
	I.B.		148	BB. & P.					7	
	Helena Bg	J. Sellien	278	Stettin	1826	D. Bresler	Stettin	Hul. Stettin	—	AE1
	I.B.			lrp. 41					7	
	Hope Sr	M <sup>c</sup> Ferran	60	Ulvstn	1826	Bothwick	Belfast	Bel. Coaster	—	AE1
	I.B.			Srprs 40, nd. Kl & Srprs 42					7	
	Henry Curwen		164	Wrktn	1842	Fell & Co.	Worktn	Wrk.	7	A 1
	Bn YM. 42 pt I.B.		151	pt OM.					8	
	Harriet Bg	J. Mann	179	Abrdn	1842	LCrombie	Aberdn	Abn.	5	A 1
	pt I.B. YM. 42		165	O. E. & Lh.					8	
	Harry Bg	H. Dare	199	Bridpt	1842	Dare & Co	London	Bpt. Bordx	9	A 1
									8	
	Hallyards S	J. Brown	299	Pt Glsg	1818	Campbell	Glasgw	Cly. Demra	—	A 1
	C. & ptr. 42			trp. pt 38	42			Rest. 38	—	6
	Haslewood Sr	M <sup>c</sup> Don'gh	64	Sligo	1842	Middletn	Sligo	Sli. Liverpl	6	A 1
	I.B.			O. F. & Bh					9	



No.	Name	Rank	Remarks
1	...	...	...
2	...	...	...
3	...	...	...
4	...	...	...
5	...	...	...
6	...	...	...
7	...	...	...
8	...	...	...
9	...	...	...
10	...	...	...
11	...	...	...
12	...	...	...
13	...	...	...
14	...	...	...
15	...	...	...
16	...	...	...
17	...	...	...
18	...	...	...
19	...	...	...
20	...	...	...
21	...	...	...
22	...	...	...
23	...	...	...
24	...	...	...
25	...	...	...
26	...	...	...
27	...	...	...
28	...	...	...
29	...	...	...
30	...	...	...
31	...	...	...
32	...	...	...
33	...	...	...
34	...	...	...
35	...	...	...
36	...	...	...
37	...	...	...
38	...	...	...
39	...	...	...
40	...	...	...
41	...	...	...
42	...	...	...
43	...	...	...
44	...	...	...
45	...	...	...
46	...	...	...
47	...	...	...
48	...	...	...
49	...	...	...
50	...	...	...
51	...	...	...
52	...	...	...
53	...	...	...
54	...	...	...
55	...	...	...
56	...	...	...
57	...	...	...
58	...	...	...
59	...	...	...
60	...	...	...
61	...	...	...
62	...	...	...
63	...	...	...
64	...	...	...
65	...	...	...
66	...	...	...
67	...	...	...
68	...	...	...
69	...	...	...
70	...	...	...
71	...	...	...
72	...	...	...
73	...	...	...
74	...	...	...
75	...	...	...
76	...	...	...
77	...	...	...
78	...	...	...
79	...	...	...
80	...	...	...
81	...	...	...
82	...	...	...
83	...	...	...
84	...	...	...
85	...	...	...
86	...	...	...
87	...	...	...
88	...	...	...
89	...	...	...
90	...	...	...
91	...	...	...
92	...	...	...
93	...	...	...
94	...	...	...
95	...	...	...
96	...	...	...
97	...	...	...
98	...	...	...
99	...	...	...
100	...	...	...

Hoffnung Bg I.B.	OKunow	216	Stettin pts TSds & Srprs	1825	Bressler	Stettin	Nwc. Stetin	—	Æ 1 8
Henry Sr I.B.	J. Morison	164	PE. Isl	1841	Capt & Co	Marypt	Mpt.	4 A 1 9	
Ramlet Bg YM. 42	C. Fergus	208 208	Gmck	1842	Thomson	Glasgw	Cly.	8 A 1 9	
Harbinger Bk	Thompsn	305 325	Quebec O. H. E. & P.	1841	Neish & C	Dundee	Liv.	5 A 1 9	
Hoffnung G I.B.	C. D. Otto	90	Stettin	1823	Capt & Co almst Rb. 37	Stettin	Lon. Stetin	—	Æ 1 9
Harriet Sr I.B.	T. Cock	125 111	PE. Isl BB. P. & S.	1841	Capt & Co	Swneea	Sws. Coastr	4 A 1 10	
Hesperus Sr C. B. over I.B.	W. Clark Tacey	200 164	Ncastl O. Lh. & A. Drp.	1842	J. Hair	Ncastle	Nwc. Nwc. Constnople	5 A 1 9	A 1 3, 43
Henry & Wil- liam Sr I.B.	Patterson	32 64	Sndrld ND. 37, lrp. 40, Drp. 41	1818	J. Waldie	Leitb	Lth. Coaster	—	Æ 1 41
Hero Sr	W. Court	84	Lyme	1819	Court & C	Wymh	Wey. Coast	—	Æ 1 10
Huldah Sr I.B.	King	76	Tpshn Srprs 42	1825	Roach & C	Wexfrd	Wex. Glsgo	10	Æ 1 10
Hemelin Bg pts. & C. Im. 42	Cronholm	318	Lulea F.	1842	Magnus &	Stkhltn	Hul. BAyrs	5 A 1 11	
Henrietta Sr I.B.	T. Glover	167 178	PE. Isl BB. S. & P.	1841	Williams	Exeter	Nwc. Exetr	4 A 1 11	
Henry & Jane Sr	J. Harris	116 102	Sndrld Drp. 37	1831	Lawrance	Ipswch	Ips. Coaster	8 E 1 11	
Hector Bk F. S. & ptd. 42, C. 42	W. Fox	293	Bristol NTSds 35	1824	W. Jeger nw. 39, ND 41, Srprs 42	London	Lon. Jamaic Rest. 35-7 Cont. 42	— 2	A 1 10
Hannah Cod- ner Sr	R. Terdre	194 172	Stnhse	1842	D. Codner	Drtmth	Ply. Meditr	12 A 1 11	
Hope Bg I.B.	J. Stone	102	Hull len. no. w. TSds & lrp. 36	1802	Clapshaw	Rye	Rms. Collier	—	E 1 12
Henry Sp I.B.	R. Cogle	55	Sndrld	1786	R. Cogle	Sundrld	Sld. Coaster	—	E 1 11
Harriett Sr pt I.B.	R. Gregson	70 64	Eling	1842	Andrews	Shmptn	Sou. Coastr	12 A 1 12	
Helen Stewart Bg I.B.	I. Beary	280 284	PE. Isl B. S & E.	1839	W. Laidler Drp. 42	Stocktn	Liv. Hull	4 A 1 12	
Hoop G I.B.	Ouwehnd	65	Amstd	1842	M. Bonse	Amstoin	Hul. Amstr	6 A 1 1, 43	
Helen Sw C. & ptf. 42	J. Nicoll	251 257	Dndee	1842	Nicoll & c	Dundee	Dun.	7 A 1 1, 43	

597

The following is a list of the names of the persons who have been admitted to the office of the Secretary of the Board of Education, since the last meeting of the Board, on the 15th day of June, 1885.

Name	Address	Profession
John A. Smith	123 Main St.	Teacher
James B. Jones	456 Elm St.	Principal
William C. Brown	789 Oak St.	Inspector
Charles D. White	1011 Pine St.	Director
Thomas E. Green	1313 Maple St.	Assistant
Robert F. Black	1615 Cedar St.	Secretary
Henry G. Gray	1917 Birch St.	Member
George H. Hill	2219 Walnut St.	Member
Frank I. Scott	2521 Spruce St.	Member
Edward J. Adams	2823 Ash St.	Member
John K. Baker	3125 Elm St.	Member
William L. Clark	3427 Oak St.	Member
Charles M. Evans	3729 Pine St.	Member
Thomas N. Foster	4031 Maple St.	Member
Robert O. Gibson	4333 Cedar St.	Member
Henry P. Hall	4635 Birch St.	Member
George Q. Young	4937 Walnut St.	Member
Frank R. King	5239 Spruce St.	Member
Edward S. Lee	5541 Ash St.	Member
John T. White	5843 Elm St.	Member
William U. Green	6145 Oak St.	Member
Charles V. Brown	6447 Pine St.	Member
Thomas W. Black	6749 Maple St.	Member
Robert X. Gray	7051 Cedar St.	Member
Henry Y. Hill	7353 Birch St.	Member
George Z. Scott	7655 Walnut St.	Member
Frank AA. Adams	7957 Spruce St.	Member
Edward BB. Baker	8259 Ash St.	Member
John CC. Clark	8561 Elm St.	Member
William DD. Evans	8863 Oak St.	Member
Charles EE. Foster	9165 Pine St.	Member
Thomas FF. Gibson	9467 Maple St.	Member
Robert GG. Hall	9769 Cedar St.	Member
Henry HH. Young	10071 Birch St.	Member
George II. King	10373 Walnut St.	Member
Frank JJ. Lee	10675 Spruce St.	Member
Edward KK. White	10977 Ash St.	Member
John LL. Green	11279 Elm St.	Member
William MM. Brown	11581 Oak St.	Member
Charles NN. Black	11883 Pine St.	Member
Thomas OO. Gray	12185 Maple St.	Member
Robert PP. Hill	12487 Cedar St.	Member
Henry QQ. Scott	12789 Birch St.	Member
George RR. Adams	13091 Walnut St.	Member
Frank SS. Baker	13393 Spruce St.	Member
Edward TT. Clark	13695 Ash St.	Member
John UU. Evans	13997 Elm St.	Member
William VV. Foster	14299 Oak St.	Member
Charles WW. Gibson	14601 Pine St.	Member
Thomas XX. Hall	14903 Maple St.	Member
Robert YY. Young	15205 Cedar St.	Member
Henry ZZ. King	15507 Birch St.	Member
George AA. Lee	15809 Walnut St.	Member
Frank BB. White	16111 Spruce St.	Member
Edward CC. Green	16413 Ash St.	Member
John DD. Brown	16715 Elm St.	Member
William EE. Black	17017 Oak St.	Member
Charles FF. Gray	17319 Pine St.	Member
Thomas GG. Hill	17621 Maple St.	Member
Robert HH. Scott	17923 Cedar St.	Member
Henry II. Adams	18225 Birch St.	Member
George JJ. Baker	18527 Walnut St.	Member
Frank KK. Clark	18829 Spruce St.	Member
Edward LL. Evans	19131 Ash St.	Member
John MM. Foster	19433 Elm St.	Member
William NN. Gibson	19735 Oak St.	Member
Charles OO. Hall	20037 Pine St.	Member
Thomas PP. Young	20339 Maple St.	Member
Robert QQ. King	20641 Cedar St.	Member
Henry RR. Lee	20943 Birch St.	Member
George SS. White	21245 Walnut St.	Member
Frank TT. Green	21547 Spruce St.	Member
Edward UU. Brown	21849 Ash St.	Member
John VV. Black	22151 Elm St.	Member
William WW. Gray	22453 Oak St.	Member
Charles XX. Hill	22755 Pine St.	Member
Thomas YY. Scott	23057 Maple St.	Member
Robert ZZ. Adams	23359 Cedar St.	Member
Henry AA. Baker	23661 Birch St.	Member
George BB. Clark	23963 Walnut St.	Member
Frank CC. Evans	24265 Spruce St.	Member
Edward DD. Foster	24567 Ash St.	Member
John EE. Gibson	24869 Elm St.	Member
William FF. Hall	25171 Oak St.	Member
Charles GG. Young	25473 Pine St.	Member
Thomas HH. King	25775 Maple St.	Member
Robert II. Lee	26077 Cedar St.	Member
Henry JJ. White	26379 Birch St.	Member
George KK. Green	26681 Walnut St.	Member
Frank LL. Brown	26983 Spruce St.	Member
Edward MM. Black	27285 Ash St.	Member
John NN. Gray	27587 Elm St.	Member
William OO. Hill	27889 Oak St.	Member
Charles PP. Scott	28191 Pine St.	Member
Thomas QQ. Adams	28493 Maple St.	Member
Robert RR. Baker	28795 Cedar St.	Member
Henry SS. Clark	29097 Birch St.	Member
George TT. Evans	29399 Walnut St.	Member
Frank UU. Foster	29701 Spruce St.	Member
Edward VV. Gibson	30003 Ash St.	Member
John WW. Hall	30305 Elm St.	Member
William XX. Young	30607 Oak St.	Member
Charles YY. King	30909 Pine St.	Member
Thomas ZZ. Lee	31211 Maple St.	Member
Robert AA. White	31513 Cedar St.	Member
Henry BB. Green	31815 Birch St.	Member
George CC. Brown	32117 Walnut St.	Member
Frank DD. Black	32419 Spruce St.	Member
Edward EE. Gray	32721 Ash St.	Member
John FF. Hill	33023 Elm St.	Member
William GG. Scott	33325 Oak St.	Member
Charles HH. Adams	33627 Pine St.	Member
Thomas II. Baker	33929 Maple St.	Member
Robert JJ. Clark	34231 Cedar St.	Member
Henry KK. Evans	34533 Birch St.	Member
George LL. Foster	34835 Walnut St.	Member
Frank MM. Gibson	35137 Spruce St.	Member
Edward NN. Hall	35439 Ash St.	Member
John OO. Young	35741 Elm St.	Member
William PP. King	36043 Oak St.	Member
Charles QQ. Lee	36345 Pine St.	Member
Thomas RR. White	36647 Maple St.	Member
Robert SS. Green	36949 Cedar St.	Member
Henry TT. Brown	37251 Birch St.	Member
George UU. Black	37553 Walnut St.	Member
Frank VV. Gray	37855 Spruce St.	Member
Edward WW. Hill	38157 Ash St.	Member
John XX. Scott	38459 Elm St.	Member
William YY. Adams	38761 Oak St.	Member
Charles ZZ. Baker	39063 Pine St.	Member
Thomas AA. Clark	39365 Maple St.	Member
Robert BB. Evans	39667 Cedar St.	Member
Henry CC. Foster	39969 Birch St.	Member
George DD. Gibson	40271 Walnut St.	Member
Frank EE. Hall	40573 Spruce St.	Member
Edward FF. Young	40875 Ash St.	Member
John GG. King	41177 Elm St.	Member
William HH. Lee	41479 Oak St.	Member
Charles II. White	41781 Pine St.	Member
Thomas JJ. Green	42083 Maple St.	Member
Robert KK. Brown	42385 Cedar St.	Member
Henry LL. Black	42687 Birch St.	Member
George MM. Gray	42989 Walnut St.	Member
Frank NN. Hill	43291 Spruce St.	Member
Edward OO. Scott	43593 Ash St.	Member
John PP. Adams	43895 Elm St.	Member
William QQ. Baker	44197 Oak St.	Member
Charles RR. Clark	44499 Pine St.	Member
Thomas SS. Evans	44801 Maple St.	Member
Robert TT. Foster	45103 Cedar St.	Member
Henry UU. Gibson	45405 Birch St.	Member
George VV. Hall	45707 Walnut St.	Member
Frank WW. Young	46009 Spruce St.	Member
Edward XX. King	46311 Ash St.	Member
John YY. Lee	46613 Elm St.	Member
William ZZ. White	46915 Oak St.	Member
Charles AA. Green	47217 Pine St.	Member
Thomas BB. Brown	47519 Maple St.	Member
Robert CC. Black	47821 Cedar St.	Member
Henry DD. Gray	48123 Birch St.	Member
George EE. Hill	48425 Walnut St.	Member
Frank FF. Scott	48727 Spruce St.	Member
Edward GG. Adams	49029 Ash St.	Member
John HH. Baker	49331 Elm St.	Member
William II. Clark	49633 Oak St.	Member
Charles JJ. Evans	49935 Pine St.	Member
Thomas KK. Foster	50237 Maple St.	Member
Robert LL. Gibson	50539 Cedar St.	Member
Henry MM. Hall	50841 Birch St.	Member
George NN. Young	51143 Walnut St.	Member
Frank OO. King	51445 Spruce St.	Member
Edward PP. Lee	51747 Ash St.	Member
John QQ. White	52049 Elm St.	Member
William RR. Green	52351 Oak St.	Member
Charles SS. Brown	52653 Pine St.	Member
Thomas TT. Black	52955 Maple St.	Member
Robert UU. Gray	53257 Cedar St.	Member
Henry VV. Hill	53559 Birch St.	Member
George WW. Scott	53861 Walnut St.	Member
Frank XX. Adams	54163 Spruce St.	Member
Edward YY. Baker	54465 Ash St.	Member
John ZZ. Clark	54767 Elm St.	Member
William AA. Evans	55069 Oak St.	Member
Charles BB. Foster	55371 Pine St.	Member
Thomas CC. Gibson	55673 Maple St.	Member
Robert DD. Hall	55975 Cedar St.	Member
Henry EE. Young	56277 Birch St.	Member
George FF. King	56579 Walnut St.	Member
Frank GG. Lee	56881 Spruce St.	Member
Edward HH. White	57183 Ash St.	Member
John II. Green	57485 Elm St.	Member
William JJ. Brown	57787 Oak St.	Member
Charles KK. Black	58089 Pine St.	Member
Thomas LL. Gray	58391 Maple St.	Member
Robert MM. Hill	58693 Cedar St.	Member
Henry NN. Scott	58995 Birch St.	Member
George OO. Adams	59297 Walnut St.	Member
Frank PP. Baker	59599 Spruce St.	Member
Edward QQ. Clark	59901 Ash St.	Member
John RR. Evans	60203 Elm St.	Member
William SS. Foster	60505 Oak St.	Member
Charles TT. Gibson	60807 Pine St.	Member
Thomas UU. Hall	61109 Maple St.	Member
Robert VV. Young	61411 Cedar St.	Member
Henry WW. King	61713 Birch St.	Member
George XX. Lee	62015 Walnut St.	Member
Frank YY. White	62317 Spruce St.	Member
Edward ZZ. Green	62619 Ash St.	Member
John AA. Brown	62921 Elm St.	Member
William BB. Black	63223 Oak St.	Member
Charles CC. Gray	63525 Pine St.	Member
Thomas DD. Hill	63827 Maple St.	Member
Robert EE. Scott	64129 Cedar St.	Member
Henry FF. Adams	64431 Birch St.	Member
George GG. Baker	64733 Walnut St.	Member
Frank HH. Clark	65035 Spruce St.	Member
Edward II. Evans	65337 Ash St.	Member
John JJ. Foster	65639 Elm St.	Member
William KK. Gibson	65941 Oak St.	Member
Charles LL. Hall	66243 Pine St.	Member
Thomas MM. Young	66545 Maple St.	Member
Robert NN. King	66847 Cedar St.	Member
Henry OO. Lee	67149 Birch St.	Member
George PP. White	67451 Walnut St.	Member
Frank QQ. Green	67753 Spruce St.	Member
Edward RR. Brown	68055 Ash St.	Member
John SS. Black	68357 Elm St.	Member
William TT. Gray	68659 Oak St.	Member
Charles UU. Hill	68961 Pine St.	Member
Thomas VV. Scott	69263 Maple St.	Member
Robert WW. Adams	69565 Cedar St.	Member
Henry XX. Baker	69867 Birch St.	Member
George YY. Clark	70169 Walnut St.	Member
Frank ZZ. Evans	70471 Spruce St.	Member
Edward AA. Foster	70773 Ash St.	Member
John BB. Gibson	71075 Elm St.	Member
William CC. Hall	71377 Oak St.	Member
Charles DD. Young	71679 Pine St.	Member
Thomas EE. King	71981 Maple St.	Member
Robert FF. Lee	72283 Cedar St.	Member
Henry GG. White	72585 Birch St.	Member
George HH. Green	72887 Walnut St.	Member
Frank II. Brown	73189 Spruce St.	Member
Edward JJ. Black	73491 Ash St.	Member
John KK. Gray	73793 Elm St.	Member
William LL. Hill	74095 Oak St.	Member
Charles MM. Scott	74397 Pine St.	Member
Thomas NN. Adams	74699 Maple St.	Member
Robert OO. Baker	75001 Cedar St.	Member
Henry PP. Clark	75303 Birch St.	Member
George QQ. Evans	75605 Walnut St.	Member
Frank RR. Foster	75907 Spruce St.	Member
Edward SS. Gibson	76209 Ash St.	Member
John TT. Hall	76511 Elm St.	Member
William UU. Young	76813 Oak St.	Member
Charles VV. King	77115 Pine St.	Member
Thomas WW. Lee	77417 Maple St.	Member
Robert XX. White	77719 Cedar St.	Member
Henry YY. Green	78021 Birch St.	Member
George ZZ. Brown	78323 Walnut St.	Member
Frank AA. Black	78625 Spruce St.	Member
Edward BB. Gray	78927 Ash St.	Member
John CC. Hill	79229 Elm St.	Member
William DD. Scott	79531 Oak St.	Member
Charles EE. Adams	79833 Pine St.	Member
Thomas FF. Baker	80135 Maple St.	Member
Robert GG. Clark	80437 Cedar St.	Member
Henry HH. Evans	80739 Birch St.	Member
George II. Foster	81041 Walnut St.	Member
Frank JJ. Gibson	81343 Spruce St.	Member
Edward KK. Hall	81645 Ash St.	Member
John LL. Young	81947 Elm St.	Member
William MM. King	82249 Oak St.	Member
Charles NN. Lee	82551 Pine St.	Member
Thomas OO. White	82853 Maple St.	Member
Robert PP. Green	83155 Cedar St.	Member
Henry QQ. Brown	83457 Birch St.	Member
George RR. Black	83759 Walnut St.	Member
Frank SS. Gray	84061 Spruce St.	Member
Edward TT. Hill	84363 Ash St.	Member
John UU. Scott	84665 Elm St.	Member
William VV. Adams	84967 Oak St.	Member
Charles WW. Baker	85269 Pine St.	Member
Thomas XX. Clark	85571 Maple St.	Member
Robert YY. Evans	85873 Cedar St.	Member
Henry ZZ. Foster	86175 Birch St.	Member
George AA. Gibson	86477 Walnut St.	Member
Frank BB. Hall	86779 Spruce St.	Member
Edward CC. Young	87081 Ash St.	Member
John DD. King	87383 Elm St.	Member
William EE. Lee	87685 Oak St.	Member
Charles FF. White	87987 Pine St.	Member
Thomas GG. Green	88289 Maple St.	Member
Robert HH. Brown	88591 Cedar St.	Member
Henry II. Black	88893 Birch St.	Member
George JJ. Gray	89195 Walnut St.	Member
Frank KK. Hill	89497 Spruce St.	Member
Edward LL. Scott	89799 Ash St.	Member
John MM. Adams	90101 Elm St.	Member
William NN. Baker	90403 Oak St.	Member
Charles OO. Clark	90705 Pine St.	Member
Thomas PP. Evans	91007 Maple St.	Member
Robert QQ. Foster	91309 Cedar St.	Member
Henry RR. Gibson	91611 Birch St.	Member
George SS. Hall	91913 Walnut St.	Member
Frank TT. Young	92215 Spruce St.	Member
Edward UU. King	92517 Ash St.	Member
John VV. Lee	92819 Elm St.	Member
William WW. White	93121 Oak St.	Member
Charles XX. Green	93423 Pine St.	Member
Thomas YY. Brown	93725 Maple St.	Member
Robert ZZ. Black	94027 Cedar St.	Member
Henry AA. Gray	94329 Birch St.	Member
George BB. Hill	94631 Walnut St.	Member
Frank CC. Scott	94933 Spruce St.	Member
Edward DD. Adams	95235 Ash St.	Member
John EE. Baker	95537 Elm St.	Member
William FF. Clark	95839 Oak St.	Member
Charles GG. Evans	96141 Pine St.	Member
Thomas HH. Foster	96443 Maple St.	Member
Robert II. Gibson	96745 Cedar St.	Member
Henry JJ. Hall	97047 Birch St.	Member
George KK. Young	97349 Walnut St.	Member
Frank LL. King	97651 Spruce St.	Member
Edward MM. Lee	97953 Ash St.	Member
John NN. White	98255 Elm St.	Member
William OO. Green	98557 Oak St.	Member
Charles PP. Brown	98859 Pine St.	Member
Thomas QQ. Black	99161 Maple St.	Member
Robert RR. Gray	99463 Cedar St.	Member



Hotspur Sp	G. Swan	55	Dndee ND. & Drp. 42	1826	Robson &	Sundrld	Bwk. Coast	—	AE 1 11
Hope Bg		272	Dmbtn O. P. & E. Srprs	1827	R. Brown	London	Lon. Collier	7	AE 1 1, 43
Hero of Sidon Bk F. & Y.M. 43	M <sup>c</sup> Caragr	510	N Sco. B. & Hk	1841	M <sup>c</sup> Calmnt & O. Srprs	Liverpl	Liv. N Orlns	4	A 1 2, 43
Hong Kong Bk Y.M. 43 pt. B.	R Dunlop	412	Cork	1843	M <sup>c</sup> Ewan	Glasgw	Crk.	10	A 1 2, 43
Henry & Eliza betn Bg pt. B.	I. Shaul	160	Wells Drp. 39	1832	Brereton	Blkney	Lon. Coastr	8	AE 1 2, 43
Hibernia Bn	Legg	106	Archat BB. Hk. S. & F.P.	1842	E. Laven	Arichat	Wtf. Liverpl	3	A 1 2, 43
Hannah Sp	Spowart	42	Brwck nw. T.Sds & Srprs	1828	Capt & Co	Berwck	Bwk. Coastr	—	AE 1 2, 43
Hope Sr I.B.	Boyes	188	N Amr BB. & P. Drp.	1838	Boyes & C	Liverpl	Whn. S.S. 43—4yrs	—	AE 1 2, 43
Henry Turner Sr I.B.	Thomas	63	Pwlhly O. & V.P. Srprs	1829	Owens & c	Newry	Nry. Coastr	—	E 1 2, 43
Heber Bg I.B.	W. Storm	226	Sndrid lrp. 35, n T.Sds	1830	Wood & C	Whitby	Wtb.	7	AE 1 3, 43
Helena Bg Y.M. 43	Kennedy	245	N. Sco B. S. & Hk	1841	Fairbank	Halifax	Liv. Halifax	4	A 1 3, 43
Honour Sw pt I.B.	Davis, jun	212	Blyth 74	1843	Davis, Se	Blyth	Bly. Stettin	7	A 1 2, 43
Harvest Home Bk pt. B.	Thmpson	397	Pictou BB. RP. J. & S	1844	Lowrey &	Ncastle	Nwc. Amer S.S. 43—4yrs	4	AE 2 3, 43
Helen Jane Bk Y.M. 43	Coulson	267	Chepst	1835	Higgin &	Liverpl	Lon.	10	A 1 2, 43
Harwich Sp s.—	J. Cowper	59	Hrwch ND. & Srprs—	1800	Cowper &	Stocktn	Stk. Coastr	—	E 1 3, 43
Herbert Sr	P. Mollet	57	Jersey	1842	M. Valpy	Jersey	Jer. Leghorn	6	A 1 3, 43
Hugh Matthe s. Y.M. 43	M <sup>c</sup> Neil	447	Mrypt 538	1843	Sparks & c	Marypt	Mpt.	12	A 1 4, 43
Horta Sw I.B.	C. Wood	247	SShlds Srprs 42 & 43	1825	Thorburn	Blyth	Nwc. Lond.	—	E 1 4, 43
Hiram Sr	Townsend	128	Plymh 145	1842	Shilston &	Plymh	Ply. Coastr	10	A 1 5, 43
Henderson Sw I.B.	T. Milne	185	Sndrid 168	1843	Milne & C	Sundrld	Sld. Palmo	7	A 1 4, 43
Hamilton S	J. Dick	589	Rstige. 638 BBSP & Hk.	1842	Galbreat	Glasgw	Cly. Mntal	4	A 1 5, 43



Hibernia Bn P.S.&C.43 over pt.I.B.		106	CBrtn B.Pk.S.&P.	1842	Dempsey	Liverpl	Liv.	4 A 1 5,43
Hydrabad S YM.43	Robrtson	602 695	SShlds	1843	DDunbar	London	Lon.NSW.	9 A 1 5,43
Hero Bn I.B.	Madroya	61	Clehstr	1822	Marqs of Anglesea	B'maris	Bms.Coast	— E1 5,43
Hoddon Castle Sr I.B.	J. Edgar	80 60	Annan ND.&Srprs	1824 43	Nicholson	Annan	Nwc.Coast	— E1 6,43
Harmony Bg d.41 I.B.	S. Eyde	211	Dnmk alm.rb. 41	1794	Dedekam	Arndhl	Shl.Meditr.	— E1 6,43
Huron Sw C.43 over pt.I.B.	Hedwith	271 289	Ncastl O.E.&PP.	1843	MidDkC	Nwestl	Nwc.Medit	5 A 1 5,43



The first part of the document  
 discusses the general principles  
 of the system and the  
 various methods of  
 application. It is  
 intended to provide a  
 comprehensive overview  
 of the subject matter  
 and to serve as a  
 guide for the reader.

Date	Description	Amount	Balance	Remarks
1890	Jan 1			Balance forward
	Feb 1	100	100	Received from A
	Mar 1	50	150	Received from B
	Apr 1	20	170	Received from C
	May 1	30	200	Received from D
	Jun 1	40	240	Received from E
	Jul 1	50	290	Received from F
	Aug 1	60	350	Received from G
	Sep 1	70	420	Received from H
	Oct 1	80	500	Received from I
	Nov 1	90	590	Received from J
	Dec 1	100	690	Received from K
	Total	610	690	



1 - 1/2

...

...

...

...

...

...

...

...

...

...

...

...

...



Ships.	Masters.	Tons.	BUILD.		Owners.	Port belonging to.	Destined Voyage.	Classification.	
			Where.	When.				No. Years first assigned.	Character for Hull & Stores.
Industrie Pol	Marovich	245	Vnice	1841	Marovich	Venice	Liv. Trieste	7 A 1	
			O. & P.					5	
Isabella & Jane Sk	McIntosh I.B.	58	Chlstr	1821	Reid & Co	Invruss	Brs.	— E 1	
		45	O. & F.					5	
Ianthe C.42 pt I.B.	J. Hunter	196	Nwbg	1842	Thomson	Newbg	Dun. Ptsbg Lon. B. Ayres	5 A 1	
		212	O. Lh. A					9	
Isabella Col-ling Sr I.B.	Menham	129	Sndrid	1842	Menham	Sundrid	Sld. Rouen	4 A 1	
		112	O. F. & B.					4	
Inconstant Bg pt I.B.	J. Roberts	186	Abrdn	1839	Lind & Co	Aberdn	Abn. Londn	5 A 1	
								6	
Isabella Sw pt I.B.	P. Palmer	220	Sndrid	1842	Palmer &	Sundrid	Sld. Marsls	7 A 1	
		223						6	
Iris Bk C.42	J. Grass	494	Geffle	1842	Elfstrand	Geffle	Hul.	5 A 1	
		456	F.					7	
Industry Sk I.B.	Shepcott	71	Fowey	1797	Shepcott	Looe	Ply. Coastr	— E 1	
		57	ND. TSds & lrp. 42					7	
Isabella Sr I.B.	W Kevan	120	Grlstr	1842	Marshall	Grlstrwn	Liv. Coaster	5 A 1	
		92	O. F. & R.P.					7	
Isabella Heron Sr I.B.	Champlin	167	Hrtlpl	1842	Denton &	Hrtlepl	Hpl. Coastr	5 A 1	
		156	O. E. B. & Lh					7	
Isabella Sk I.B.	McCull'gh	52	Prtfny	1833	Wilson & c	Newry	Bel. Coaster	— E 1	
			pt OM.					9	
India Bk C. Im. 42	J. Muller	409	Geffle	1841	Elfeunch	Geffle	Yar.	5 A 1	Wrecked
			O. E. & F. Drp. 42					9	
Isabella Sr	Hawkins	131	Yrmth	1842	Sheringtn	Yarmth	Yar. Coastr	9 A 1	
		117						11	
Eduna Bk pts. 41 C. 43	A Moberg	394	Geffle	1841	Engrobrnd	Geffle	Lon. Rio Jan	5 A 1	
			F. Drp. 43					1, 43	
Lone Sw	Stuart	255	Sndrid	1843	Mitchell	Sundrid	Sld.	9 A 1	
		270						8	
Industry Bg	Wallison	196	Belfast	1820	Wilson & c	Irvine	Cly. Coaster	— E 1	E 1
			ND. 34 lrp. 36 Srpr. 39 NTSDs & Srprs 43					2, 43	5, 43
Isabella Bn I.B.	D Stewart	131	N. Sco	1842	D Graham	Halifax	Liv. Lisbon	3 A 1	
			B. B. S. & YP.					2, 43	
Indian Queen Bk r. & C. 43	W Tooker	272	Cork	1843	Hardy & S	Cork	Crk. Brbads	10 A 1	
		286						3, 43	
Ingeborg Sp I.B.	C. Bagger	64	Troens	1829	Xtianson	Copngn	Hul. Cpngn	— E 1	
			lrp. 42					4, 43	

599 600

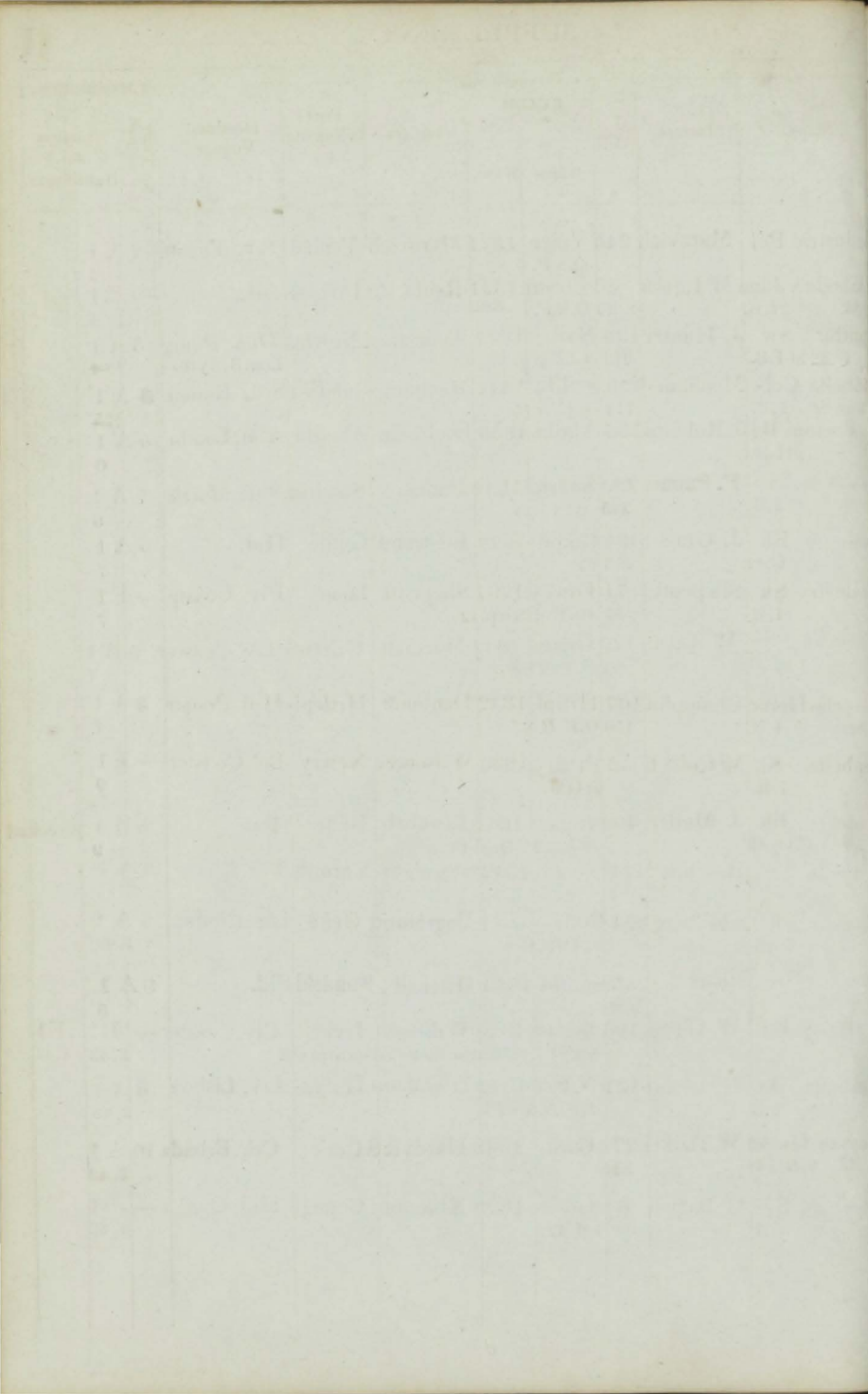

Isabella Sw	Johnson.	228 234	Sndrld	1843	T. Crozier	Sundrld	Sid. Amer.	8 A 1 5,43	
-------------	----------	------------	--------	------	------------	---------	------------	---------------	--

601











Ships.	Masters.	Tons.	BUILD.		Owners.	Port belonging to.	Destined Voyage.	Classification.	
			Where.	When.				No. Years first assigned.	Character for Hull & Stores.
Juana Bk v.&C.42	R. Lince	160	Chili	1841	E. White	Valprso	Sws. Vlprso	8 A 1	
John Thomas Sr	O Thomas	118	Pwhly	1842	Capt & Co	Pwhly	Bms. Bristol	12 A 1	A 1
— & William Porrit Sr I.B.	W. Porrit	99	Sndrld	1842	Porrit	Whitby	Sld. Rouen	5 A 1	2,43
Jane Sk I.B.	Holmes	63	Leith	1841	Jackson	Leith	Lth. Krkwl	5 A 1	
Johannes G I.B.	J. Wulff	196	Prusia		J. Wulff	Petsrbg	Liv. Ptrsbg	— E 1	
Janet & Anns Sk I.B.	Chapman	54	PDnie	1842	Heugh & c	Airth	Lth. Coaster	6 A 1	
John Wood Bk C.&ptr.42	J. Rose	338	PtGls	1842	Rehrdson	Glasgw	Cly. Maurit	12 A 1	
— McAdam Stn YM.	FCobb	151	Livrpl	1836	T Pearson	Liverpl	Liv. P. EIs	— E 1	
— Gibson Bg	T. Porter	236	Hull	1842	WGibson	Hull	Hul.	12 A 1	
Jane Gunning Sr I.B.	McCormick	32	Ptfry	1840	Gunning	Ptafry	Bel. Coastr	3 A 1	
Jane Bg s.42 I.B.	Boylan	103	Livrpl	1804	Smyth & c	Drghda	Wrk. Coastr	— E 1	
Janet Kinnear Sw pt I.B.	J. Kinnear	200	Arbrth	1842	J. Kinnear	Mntros	Arb. Dantz	8 A 1	
Jessy Sr C.42	Tydemann	144	Yrmth	1842	Steward	Yarmth	Yar. Neastl	12 A 1	
John & Catherine Sr pt I.B.	J. Rosser	71	Bnstpl	1842	J. Rosser	Swntsea	Bid. Swntsea	12 A 1	
Jemima Sr C.42	Andrews Thompson	99	Grnck	1842	J. White	Glasgw	Cly. Marslls	9 A 1	
Jessey Sr I.B.	McAulay	71	Grnck	1797	McIver	Strnwy	Nwc. Coast	— E 1	
Jagaren G I.B.	Ohlsen	99	Steklm	1836	Wensberg	Malmo	Lon Gtnbg	— E 1	
Jane & Mary Sr I.B.	T Thomas	61	Abryst	1842	Roberts &	Abryst	Abs. Coastr	12 A 1	
Jane & Mary Sr pt I.B.	J Hawkey	54	Falmh	1842	J. Coplin	Falmth	Fal. Malaga	7 A 1	
James Sw pt I.B.	ARitchie	144	Dndee	1842	G. Baxter	Dundee	Dun. Achgl	8 A 1	
Jasper Sw I.B.	Sharp	205	Sndrld	1828	M. Lonie	Sundrld	Sld. Charent	— E 1	
Juliana Sp	WRoland	37	Pwhly	1816	Roland &	B maris	Crk. Coastr	— E 1	

No.	Name	Address	Remarks
1	John Smith	123 Main St	...
2	Mary Jones	456 Elm St	...
3	Robert Brown	789 Oak St	...
4	Elizabeth White	101 Pine St	...
5	James Wilson	202 Cedar St	...
6	Sarah Taylor	303 Birch St	...
7	Thomas Miller	404 Spruce St	...
8	Anna Moore	505 Willow St	...
9	George Clark	606 Ash St	...
10	Charlotte Adams	707 Hickory St	...
11	William King	808 Sycamore St	...
12	Margaret Lewis	909 Magnolia St	...
13	Richard Hall	1010 Poplar St	...
14	Jessie Young	1111 Chestnut St	...
15	Frank Green	1212 Walnut St	...
16	Lucy Baker	1313 Elm St	...
17	Edward Scott	1414 Oak St	...
18	Frances Hill	1515 Pine St	...
19	Charles Wright	1616 Cedar St	...
20	Elizabeth King	1717 Birch St	...
21	John Adams	1818 Spruce St	...
22	Mary Clark	1919 Willow St	...
23	Robert Lewis	2020 Ash St	...
24	Sarah King	2121 Hickory St	...
25	Thomas Hill	2222 Sycamore St	...
26	Anna Scott	2323 Magnolia St	...
27	George Hill	2424 Poplar St	...
28	Charlotte King	2525 Chestnut St	...
29	William Hill	2626 Walnut St	...
30	Margaret King	2727 Elm St	...
31	Richard Hill	2828 Oak St	...
32	Jessie Hill	2929 Pine St	...
33	Frank Hill	3030 Cedar St	...
34	Lucy Hill	3131 Birch St	...
35	Edward Hill	3232 Spruce St	...
36	Frances Hill	3333 Willow St	...
37	Charles Hill	3434 Ash St	...
38	Elizabeth Hill	3535 Hickory St	...
39	John Hill	3636 Sycamore St	...
40	Mary Hill	3737 Magnolia St	...
41	Robert Hill	3838 Poplar St	...
42	Sarah Hill	3939 Chestnut St	...
43	Thomas Hill	4040 Walnut St	...
44	Anna Hill	4141 Elm St	...
45	George Hill	4242 Oak St	...
46	Charlotte Hill	4343 Pine St	...
47	William Hill	4444 Cedar St	...
48	Margaret Hill	4545 Birch St	...
49	Richard Hill	4646 Spruce St	...
50	Jessie Hill	4747 Willow St	...
51	Frank Hill	4848 Ash St	...
52	Lucy Hill	4949 Hickory St	...
53	Edward Hill	5050 Sycamore St	...
54	Frances Hill	5151 Magnolia St	...
55	Charles Hill	5252 Poplar St	...
56	Elizabeth Hill	5353 Chestnut St	...
57	John Hill	5454 Walnut St	...
58	Mary Hill	5555 Elm St	...
59	Robert Hill	5656 Oak St	...
60	Sarah Hill	5757 Pine St	...
61	Thomas Hill	5858 Cedar St	...
62	Anna Hill	5959 Birch St	...
63	George Hill	6060 Spruce St	...
64	Charlotte Hill	6161 Willow St	...
65	William Hill	6262 Ash St	...
66	Margaret Hill	6363 Hickory St	...
67	Richard Hill	6464 Sycamore St	...
68	Jessie Hill	6565 Magnolia St	...
69	Frank Hill	6666 Poplar St	...
70	Lucy Hill	6767 Chestnut St	...
71	Edward Hill	6868 Walnut St	...
72	Frances Hill	6969 Elm St	...
73	Charles Hill	7070 Oak St	...
74	Elizabeth Hill	7171 Pine St	...
75	John Hill	7272 Cedar St	...
76	Mary Hill	7373 Birch St	...
77	Robert Hill	7474 Spruce St	...
78	Sarah Hill	7575 Willow St	...
79	Thomas Hill	7676 Ash St	...
80	Anna Hill	7777 Hickory St	...
81	George Hill	7878 Sycamore St	...
82	Charlotte Hill	7979 Magnolia St	...
83	William Hill	8080 Poplar St	...
84	Margaret Hill	8181 Chestnut St	...
85	Richard Hill	8282 Walnut St	...
86	Jessie Hill	8383 Elm St	...
87	Frank Hill	8484 Oak St	...
88	Lucy Hill	8585 Pine St	...
89	Edward Hill	8686 Cedar St	...
90	Frances Hill	8787 Birch St	...
91	Charles Hill	8888 Spruce St	...
92	Elizabeth Hill	8989 Willow St	...
93	John Hill	9090 Ash St	...
94	Mary Hill	9191 Hickory St	...
95	Robert Hill	9292 Sycamore St	...
96	Sarah Hill	9393 Magnolia St	...
97	Thomas Hill	9494 Poplar St	...
98	Anna Hill	9595 Chestnut St	...
99	George Hill	9696 Walnut St	...
100	Charlotte Hill	9797 Elm St	...

John & Mary Bk PH.&S.37	J. Wright I.B.	297	Whitby 344 O.&Bh. lrp.37	1787	R. Martin	Galway	Crk. Quebc	—	E 2 8
Johnson Sw I.B.	Smith	229	Sndrld 220	1842	Thompsn	Sundrld	Sld. Hollnd	7 A 1	9
Jane Duffus Bk pt I.B.	McDonnell	335	NSco. 1840 383 B.B.S.&P.	1840	McDonnell	Sligo	Cly. Oran	4 A 1	9
John Cuning- ham Bg	R. Bailie	171	Belfast 175 O. Lh & Chstnut	1842	Connell & Chstnut	Belfast	Bel. Riga	6 A 1	9
Jane & Sarah Sr I.B.	J. Willis	66	Appldr ND.&Srprs 41	1830	NPhillips	Pnznce	Pnz. Rouen	8	E 1 10
John & Ann I.B.	J. Jones	42	Nevin O.&RP. Srprs 42	1831	Thomas & CB'maris	Crk. Coastr		10	E 1 10
Julie Bg I.B.	Romano	235	Syra P.	1840	Shoturale	Syra	Glr. Syra	5 A 1	10
Jane & Mary Anne Sr I.B.	McCarthy	109	Cork 96	1835	Brown & c	Cork	Crk. Coastr	—	E 1 10
Jane & Esther Bg	Whalley	177	Prestn	1842	Humber	Fleetwd	Liv.	12 A 1	7
Jenny Bg C.42	Westman	264	Gefle O.&F.	1842	Lothman	Gefle	Hul. Brazils	5 A 1	10
John Laird Bk	St. Croix	264	Livrpl 270	1842	St. Croix	London	Liv. Built of Iron	—	10
John & Jane I.B.	J. Rowley	96	Yrmtn 75	1842	Rowley & Yrmtn Yar.			12 A 1	10
Jemima Bk YM.42 pt I.B.	J Eelbeck	268	Hrngtn 271 Lh.O.A &P.	1842	Williamson	Wrkgtn	Liv. StThos	6 A 1	11 KEZLA.
Jeune Louisa Bg I.B.	L. LeBras	70	Nantz	1828	Petibon	Sempol	Lon.	—	E 1 11
Jane Sr I.B.	McCarthy	116	Cork O.&E.	1836	Brown & c	Cork	Crk. Coastr	—	E 1 11
Johanna Sp I.B.	Wheby T.Pike	63	Cowes		Burton	London	Lon. Hambro	—	E 1 11
Jane Augusta S I.B.	Clark	847	NSco. 1840 948 B.S.&YP.	1840	Carson	Dublin	Liv.	4 A 1	12
Juanita Sr I.B.	Ariandiaga	90	Bilboa	1840	Aguirre &	Bilboa	Lon. Charies	8 A 1	11
Julia I.B.	CM. Erezuma	96	Bilboa	1842		Bilboa	Lon. Coruna	8 A 1	11
Jessie Sr pt I.B.	W Lawson	88	Arbrth 73 O. Bh. Lh & E.	1842	J. Cooper	Arbrth	Arb. Coastr	5 A 1	12
Joseph Sp I.B.	Flaharan	46	Knsale nw.TSds & lrp. 41	1812	McCithy	Kinsale	Crk. Coastr	—	E 1 11
Jane Sw pt I.B.	Davison	197	Sndrld 195	1843	Potts & C.	Sundrld	Sld. Coaster	8 A 1	1,43

608





John	Sr I.B.	H. Furse	35 NSco. 1828 67 O.E.P. & B. ND. & lrp. 31	Furse & C. Fowey	Liv. NotOp.	—	1, 43	
Jessie	Sk	I. Hodson	34 Isl Mn 1825 ND. TSds & Srprs 42	Torrance Douglas	Cff. Coaster	—	Æ 1 2, 43	
Jane	Sr I.B.	Taylor	191 PE Isl 1840 BB. Trnk & S. Drp. 42	F. Taylor	Limreck	Bel. Glasgw	4 A 1 3	
Jane Emily son	Hut- Si ptl. I.B.	M Kelly	106 Wick 1833 O. & P. ND. & lrp. 41	A. Weir	Drghda	Bms. Londn	—	Æ 1 41
John	Sr	D. Gilbert	80 Bgwtr 1777 69 nw. & TSds 39, ND. 41, Drp. 42	Capt. & C. Cardign	Mil. Coaster	—	Æ 1 2, 43	
Jane	Sk I.B.	W. Jones	36 Pwlhly 1819 ND. & lrp. 40, Srprs 42	Jones & C	Pt Mdc	Bar. Coaster	—	Æ 1 2, 43
— & Eliza	Sr I.B.	G. Jones	52 Pwlhly 1839	Homfray	Pt Mdc	Bar. Coaster	9 A 1 2, 43	
John	Sk I.B.	J Griffiths	62 Lwrny 1825 43	Wilson &	Milford	Mil. Coaster	—	Æ 1 3, 43
Johanna	Bg I.B.	Wickers	260 Memel 1839	Mason & c	Memel	Dun. Meml	7 A 1 2, 43	
James	Bg I.B.	Squires	197 N. Sco 1841 WH. J. & P.	E. Stabb	Nindld	Lon Nindld	4 A 1 2, 43	
Jane	Sr ptl. I.B.	Mitchell	110 St And 1843 94 pt O. M.	J. Gibson	St Andr	Dun.	6 A 1 3, 43	
John Dalton Bg	Drnk watr	250 254	Chepst 1843	Chapman	Liverpl	Chp. Livrpl	12 A 1 1, 43	
James Reid YM. 43	Bg	J. Wyllie	171 Pictou 1842 138 BB. O. Bh. S. & P. Drp. 43	J. Wyllie	Glasgw	Cly.	4 A 1 4, 43	
Jessie	Sr ptl. I.B.	Hüstwick	107 Garmth 1843 86 O. Lh. & P.	A. Leslie	Garmth	Bnf. Coastr	6 A 1 4, 43	
Jane Coates	Sr I.B.	H Robson	90 Howdn 1843 75	P. Coates	N Shlds	Nwc Bremn	3 A 1 4, 43	
Janet Wilson Bk C. & ptr. 43	N. Smith	267 Troon 1843 280	D. Wilson	Grenck	Cly.	—	9 A 1 4, 43	
Jane Stanley YM. 43	Sr	129 Wktn 1843 127	Alexnder	Wrkgtm	Wrk. Livrpl	—	3 A 1 5, 43	
Jessie	Sp I.B.	J. Paton	86 Grnck 1810 73 lrp. 33 & 43	A. Sharp	Rothsy	Cly. Coastr	—	Æ 1 5, 43
James Craw- ford Sp	I.B.	Young	51 Rmsey 1832 45 n Kl & Srprs 43	Crawford	Ramsy	Liv. Coaster	—	Æ 1 6, 43

1	...	...	...
2	...	...	...
3	...	...	...
4	...	...	...
5	...	...	...
6	...	...	...
7	...	...	...
8	...	...	...
9	...	...	...
10	...	...	...
11	...	...	...
12	...	...	...
13	...	...	...
14	...	...	...
15	...	...	...
16	...	...	...
17	...	...	...
18	...	...	...
19	...	...	...
20	...	...	...
21	...	...	...
22	...	...	...
23	...	...	...
24	...	...	...
25	...	...	...
26	...	...	...
27	...	...	...
28	...	...	...
29	...	...	...
30	...	...	...
31	...	...	...
32	...	...	...
33	...	...	...
34	...	...	...
35	...	...	...
36	...	...	...
37	...	...	...
38	...	...	...
39	...	...	...
40	...	...	...
41	...	...	...
42	...	...	...
43	...	...	...
44	...	...	...
45	...	...	...
46	...	...	...
47	...	...	...
48	...	...	...
49	...	...	...
50	...	...	...





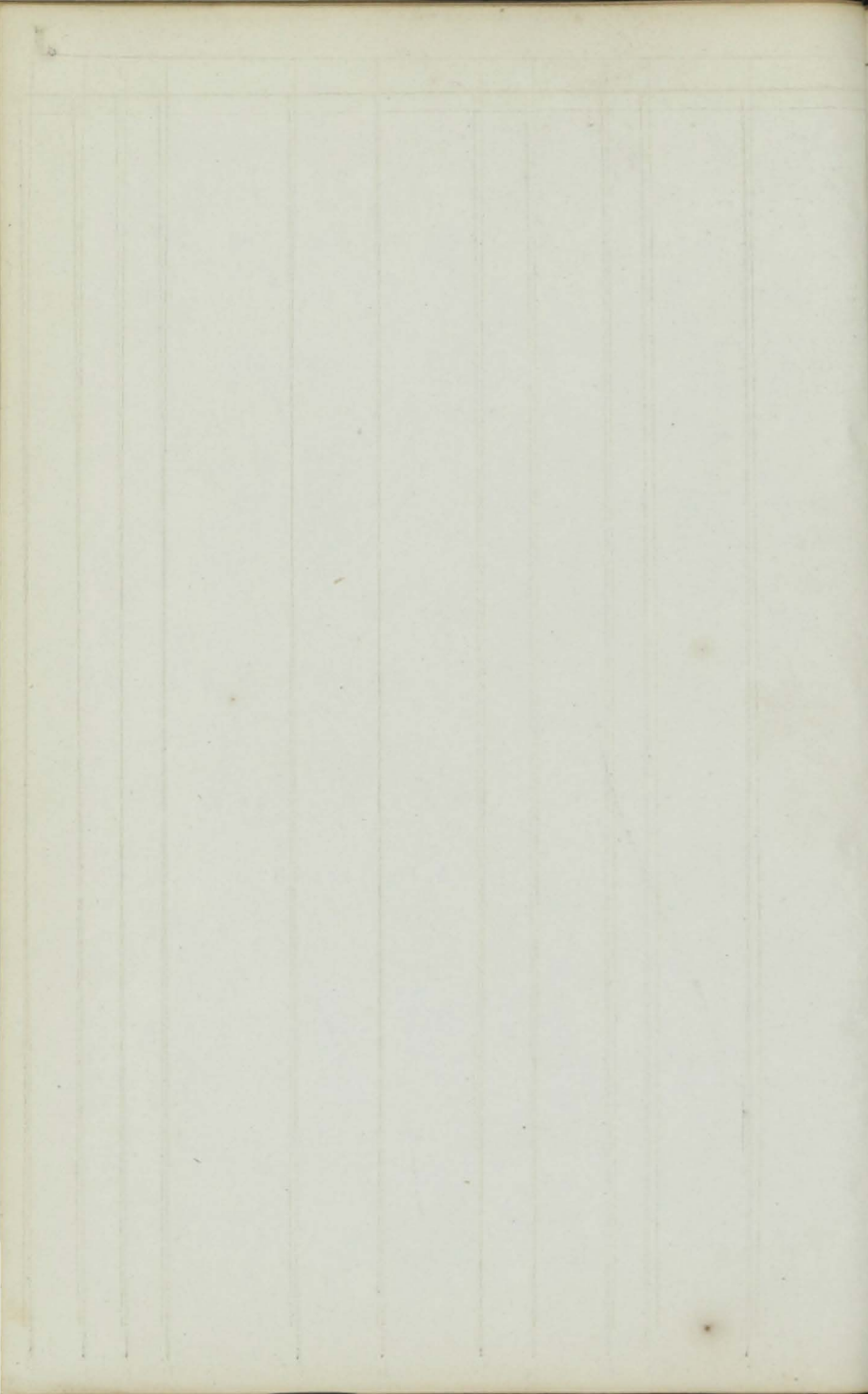





1877  
1878  
1879  
1880  
1881  
1882  
1883  
1884  
1885  
1886  
1887  
1888  
1889  
1890  
1891  
1892  
1893  
1894  
1895  
1896  
1897  
1898  
1899  
1900

SUPPLEMENT.

K

No.	Ships.	Masters.	Tons.	BUILD.		Owners.	Port belonging to.	Destined Voyage.	Classification.	
				Where.	When.				No. Years first assigned.	Character for Hull & Stores.
	Kirwan Sr. I.B.	EWhelan	82	Dngv ND.W.& Srps	1827 39	P Kirwan	Dngv	Ygh.	—	E 1 8
	Kathleen Sw C.&pts. 41 pt	Thomson	197 176	N Buss BB. S P. & Wk	1840	H Garner	Liverpl	Liv. Africa	4 A 1 10	
	Katherine Sw I.B.	Dekenson	158 146	Sudrid	1842	Dekenson	Lynn	Sld. Lynn	7 A 1 11	
	Kezia Bk YM. 42 pt	J Eelbeck	268 274	Hargtn Lh. O. A & P.	1842	Williamsn	Wktn	Liv. StThos	6 A 1 11	

605

Classification	Priority	Date	Subject	Action	Remarks
----------------	----------	------	---------	--------	---------

1. [Faint, illegible text]

2. [Faint, illegible text]

3. [Faint, illegible text]

4. [Faint, illegible text]

5. [Faint, illegible text]

6. [Faint, illegible text]

7. [Faint, illegible text]

8. [Faint, illegible text]

9. [Faint, illegible text]

10. [Faint, illegible text]

11. [Faint, illegible text]

12. [Faint, illegible text]

13. [Faint, illegible text]

14. [Faint, illegible text]

15. [Faint, illegible text]

16. [Faint, illegible text]

17. [Faint, illegible text]

18. [Faint, illegible text]

19. [Faint, illegible text]

20. [Faint, illegible text]

21. [Faint, illegible text]

22. [Faint, illegible text]

23. [Faint, illegible text]

24. [Faint, illegible text]

25. [Faint, illegible text]

26. [Faint, illegible text]

27. [Faint, illegible text]

28. [Faint, illegible text]

29. [Faint, illegible text]

30. [Faint, illegible text]

31. [Faint, illegible text]

32. [Faint, illegible text]

33. [Faint, illegible text]

34. [Faint, illegible text]

35. [Faint, illegible text]

36. [Faint, illegible text]

37. [Faint, illegible text]

38. [Faint, illegible text]

39. [Faint, illegible text]

40. [Faint, illegible text]

41. [Faint, illegible text]

42. [Faint, illegible text]

43. [Faint, illegible text]

44. [Faint, illegible text]

45. [Faint, illegible text]

46. [Faint, illegible text]

47. [Faint, illegible text]

48. [Faint, illegible text]

49. [Faint, illegible text]

50. [Faint, illegible text]



SUPPLEMENT.

L

Ships.	Masters.	Tons.	BUILD.		Owners.	Port belonging to.	Destined Voyage.	Classification.	
			Where.	When.				No. Years first assigned.	Character for Hull & Stores.
London Bg I.B.	W. Evans	95	Scrbro	1809	Evans & C	Scarbros	Scr. London	—	Æ1 5
Liverpool Sr	G. Stagg	135	Chestr	1830	Lon & Wtf S.Co	London	Lon. Watrfd	12	A 1 A 1
Lucy End Sr	M <sup>c</sup> Knight	115	N. Sco	1834	M <sup>c</sup> Knight	W. of O	Liv. Coaster	—	Æ1 6
Lady Kenmare Bg I.B.	J. James	125	Perth	1795	T & J Shaw	Glo'ster	Gl. Coaster	—	Æ1 5
Little Test Sr	J. Lath	102	Rdbge	1840	Morrice	Shmptn	Lon.	12	A 1 6
Lord Keane Sk I.B.	G Reeves	60	Cowes	1842	G. Reeves	Shmptn	Sou.	5	A 1 6
Lynx Sr	Magrath	78	Bridpt	1814	Magrath	Watrfd	Wtf. Coastr	—	Æ1 6
Louisa Jane Sr I.B.	P. Jones	70	P <sup>m</sup> Mdc	1842	Jones & C.	P <sup>m</sup> Mdc	Bar.	12	A 1 5
Liza Brindley Sr I.B.	J. Jones	80	Pwlhly	1842	Jones & C.	Pwlhly	Bms. Londn	12	A 1 6
Lady Grace Sr I.B.	Gordon	69	Kilrsh	1841	Vndeleur	Kilrush	Lon.	5	A 1 6
— Buller Sr pt I.B.	J. Moore	77	Salcem	1842	Capt & Co	Salemb	Lon. North	10	A 1 7
Laibach Bk	U Persich	329	Fiume	1842	Persich	Fiume	Lon. Cnstpl	8	A 1 7
London Packet Bg I.B.		86	Wells	1812		Blakny	Lyn.	—	Æ1 7
Little Catherine Bk d.35 F.&C.42	Franklyn	181	Brmud		Manning	London	Lon. China	—	Æ1 7
Lady Philipps Sk I.B.	T. Lloyd	25	Milfrd	1842	Ingbourn	Milford	Mil. Coaster	10	A 1 7
Lydia Bn I.B.	W. Moss	151	Whtby	1842	J. Barry	Whtby	Wtb. Baltic	8	A 1 6
Lady Vivian Sr	J. Pike	119	Hrwch	1842	Bagshaw	Hrwch	Har.	10	A 1 7
Louisa Sk I.B.	S. Climo	88	Fowey	1839	Elford & c	Fowey	Ply. Coastr	9	A 1 8
Lord Nelson Cr C.36	J. Wills	93	Bridpt	1797	Camper &	Ptsmth	Pts. Lisbon	—	Æ1 8

606



Light of the Harem Sr C. 42	G. Brooks	175	Yrmth	1812	E. Palmer	Yarmth	Yar.	12 A 1	
		167						8	
Lady William son S Now the Louise Bg I.B.	J. Forbes PHEBE. C. Wallis	471 578 193	Sndrld Barth	1842 1825	Stothard C. Beug	Sundrld Barth	Sld. London Hul. Stettin	10 A 1	1 — AE 1
								9	
Lady Emma Bk YM. 42		231	Ptsmh	1824	H & J Blyth	London	Lon. Maurit	— AE 1	
		135						9	
Little Pet Sk I.B.	J. Stroud	40	Cowes	1792	J. W. Fay	Shmptn	Sou. Coastr	— A 1	
		29	len. & trp.	42			Rest. 42—	6	8
Louise Bk C. & pts. 42	Mauritzsn	414	Geille	1841	Eckhofde	Geille	Lon. Bahia	5 A 1	10
			RP.						
Lady Ann Wynne Sr pt I.B.	T. Little	142	Sligo	1842	Krnaghan	Sligo	Sli. Glasgw	7 A 1	LOST 10
Leda Sr Bg C. Im. 42	J. Scott D. Absolan	180 183	Yrmth	1842	Scott & C.	Yarmth	Yar. Lon. Trieste	12 A 1	A 1 9 5, 43
Lord William Paget Sp I.B.	J. Jones	63	Pwhly	1827	Capt & Co	B'maris	Bms. Cork	— AE 1	
		50	YP. Klsn	lrp. 42				10	
Laurel Bn I.B.	B. Gales	134	Whthy	1842	Hobkirk	Whthy	Wtb. Baltic	8 A 1	2
		123							
Lotus Bk F. & C. 42	R. Steels	283	N Bros	1832	Forrester	Hull	Hul. N Amr	4 AE 1	10
			B. Hk. O. & F.	Sprs 37, lrp.			S.S. 42— 4yrs		
Lark Sk I.B.	Robinson	37	Grnck	1802	Ewart & C	Belfast	Bel. Coaster	— A 1	
		28	rb. 42	O. Bh. E. P. & Lh			Rest. 42—	4	10
Little Gem Sk pt I.B.	J. Fidget	28	Grnsy	1842	J. Martin	Grnsey	Gns. Coastr	7 A 1	
								10	
London Bg F. & S. — pt I.B.	J. Dodds	203	Hyltn	1814	W. Wear	Scarbro	Scr. Coastr	— I 1	10 12
			lrp. 42						
Letitia Hevn S F. & C. 42	R. Arnold	515	Qubec	1842	Granger &	Belfast	Bel. Mobile	5 A 1	
		619	O. E. BB. RP. & Tmrk					11	
Lord Palmers- ton Bk	Ratray	371	Qubec	1842	R. Small	Dundee	Liv.	5 A 1	11
		448	O. Hk. & E.						
Lebed Sr I.B.	Korsholm	163	Dago	1842	Steruberg	Dago	Dun. Baltic	5 A 1	11
			F.						
Lady Sale Bk		249	Sndrld	1842	H Alcock	Sndrld	Sld. London	9 A 1	11
		288							
— S		926	Hull	1842	Humphry	Hull	Hul.	— A 1	A 1 2, 43
		1014						10 11	
Liberty S C. 42	P. Norton	692	NYrk	1842	Bell & Co	N York	Liv. N York	5 A 1	12
			WO. LO. L. & PP.						
Laurel Sr pt I.B.	J. Boyd	87	Arbrth	1842	W. Just	Arbr'th	Arb. Coastr	5 A 1	12
		74	O. Bh. Lh. & E.						
Lactura Sk pt I.B.	J. Jarvis	75	Salcm	1843	Oldrieve	Salcmb	Drt. Coastr	9 A 1	1, 43
		51							
Louise Caesar Bg C. 39	M Wenke	160	Bremn	1839	Cæsar	Bremen	Lon. Rio Jn	6 A 1	1, 43
Leo Bg I.B.	M Stokoe	175	Ncastl	1843	Stokoe	S. Shlds	Nwc Londn	5 A 1	1, 43
		144	O. & E.						

607



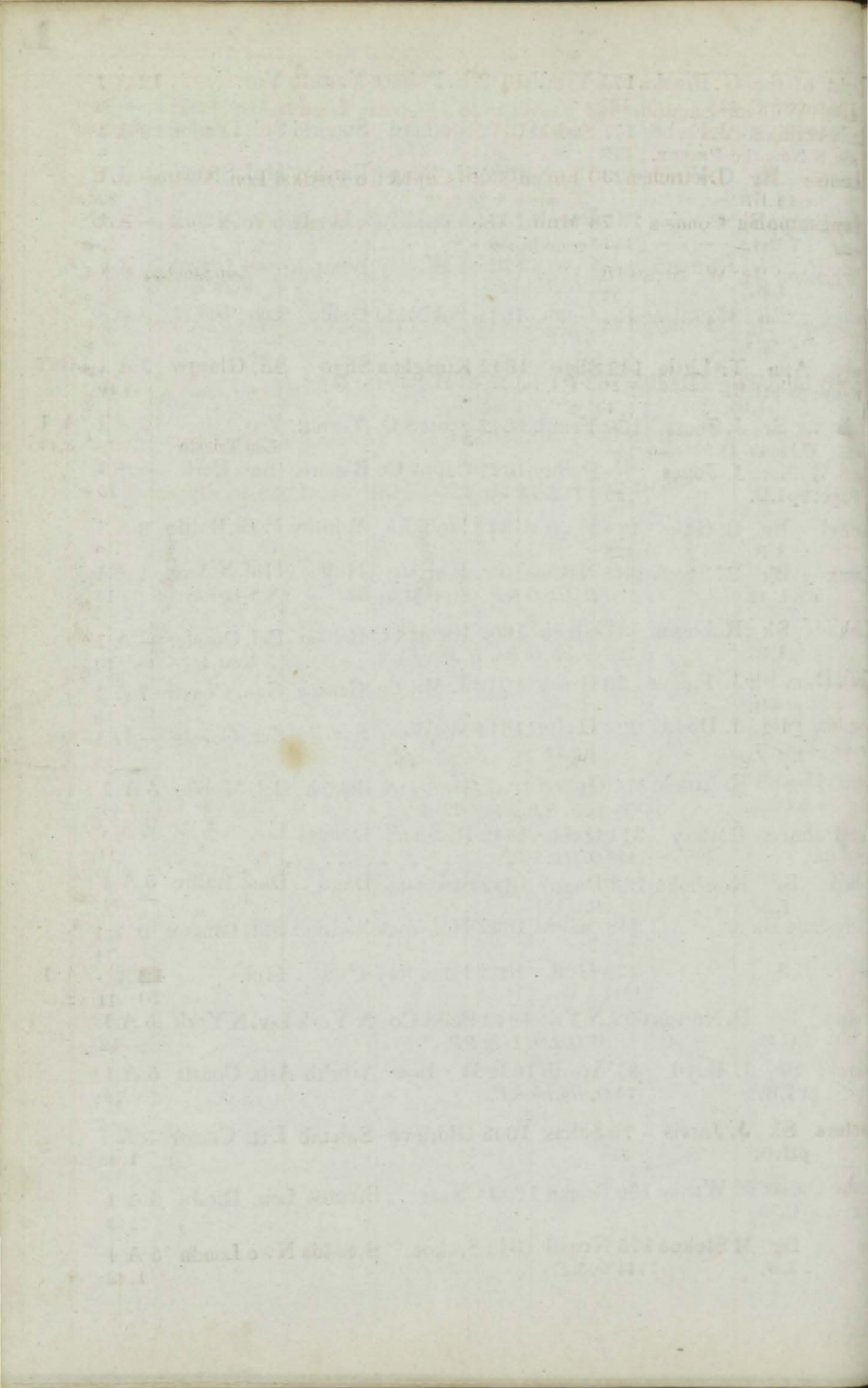

1827

Lord William Bentinck S C.43	Sainthill 443	Yrmth trp.43	1828	J Fletcher	London	Lon. Jamaic Rest.43	— A 1 8 1,43
Louise Bg s.42 I.B.	Dietrichsn 230	Fin'nd F. ptnn. & Srprs	1828	Capt & Co Fredkst	Lon. Xtiana		— E 1 3,43
Langshipping Sr I.B.	Conners 78	Milfrd 63 no. & lrp.40	1830	Capt & Co Wexfrd	Wex Coast		— E 1 3,43
Levisham Bg I.B.	W. Stead 181	Whitby 177	1842	Thmpson	Whitby	Wtb. Sh lds	8 A 1 3,43
Louise Bg I.B.	H Radloff 215	Stettin	1838	Neumann	Stettin	Liv. Trieste	7 A 1 3,43
Lady Lilford Bg I.B.	J Radley 163	PEIsl 141 BB.Hk. & S.	1842	Weathrb	PEIsl	Gal. P. EIsl	4 A 1 3,43
—deSaumarez Bm C.41	Goodrdge 148	London MC.43	1835	Chaplin & Shmptn	Sou. Jersey		— E 1 3,43
Lomer Sw I.B.	E. Elliott 204	Stcktn 206	1842	Turnbull	Stocktn	Stk. Stettin	7 A 1 3,43
Loyal Stand-ard Sw pt I.B.	Robinson 204	Sndrld Srprs 43	1827	T. Taylor	N Shlds	Shl. London	— E 1 2,43

27E1  
4.43

608

1871  
1872  
1873  
1874  
1875  
1876  
1877  
1878  
1879  
1880  
1881  
1882  
1883  
1884  
1885  
1886  
1887  
1888  
1889  
1890  
1891  
1892  
1893  
1894  
1895  
1896  
1897  
1898  
1899  
1900



Lima	Sw	Towns	181	Rmsay	1839	Hadfield	Liverpl	Liv. Bahia	7 A 1	2,43
	YM.43			pt P. plk						
Lalla	Bg	Tasker	177	Livrpl	1843	Dawson	Liverpl	Liv. Constpl	12 A 1	2,43
	YM.43									
Lord Stanley Bk	Edey	500	672	N Brns	1841	Mitchesn	London	Lon.	4 A 1	
		665		B. S. & P.				Lon. Quebec.	3,43	
Lancaster Bg	J. Wright	182	Lancstr	1841	J. Brookr	Liverpl	Liv. Jamaic	8 A 1	3,43	
	YM.41		194	E. R.P. P.P. Lk. Ght & O. plk						
Limas	Sr	Richards	37	Milford	1840	Richards	Pt Mdc	Bar. Coaster	11 A 1	2,43
	I.B.			len.43						
Langford Sr	W. Bevan	99	Llnelly	1843	W. Bevan	Swneea	Lly. Coaster	10 A 1	3,43	
	I.B.									
Lancaster Sr	Lancaster	91	Hull	1843	Gibson &	Hull	Hul.	10 A 1	4,43	
	I.B.	82								
Lima Packet Bk	Stanton	211	Yrmth	1824	Murray	Liverpl	Dub. Btavia	10	E 1	4,43
	YM.41		ND. T.S. & S. & S. & S.	37	PTND. & S.	Srprs43				
Louisa Jane Sr	J. Tear	133	Isl Mn	1843	Moore & c	Liverpl	Liv. Dantze	5 A 1	4,43	
	pt	197	O. S. F.							
Liverpool Bk	Swinford	514	St. Jhns	1833	Robinson	Liverpl	Liv. Quebec	4	E 1	4,43
	a.38		BB. O. S. & P.		Srprs43		S.S.43-4yrs			
Lala	Sw	Guest	183	Sudrld	1843	Errington	Sudrld	Sld. Baltic	7 A 1	4,43
	I.B.		164							
Lady Sale Sw	Alexnder	202	Dndee	1843	T. Erskine	Dundee	Dun. Hvana	7 A 1	3,43	
	YM.43		200	O. & P.P.						
-- Falkland Bk	J. Baker	208	N Sco.	1840	J. Baker	N Scot.	Lon. Winds	4 A 1	5,43	
s.40 Y.M.43 over	pt I.B.	237	BB. O. S. P. & Hk							
-- Scott Bk	Salveson	302	Sudrld	1843	Richardsn	Swneea	Lon. Winds	10 A 1	4,43	
	F. & C.43	344								
Lady Sale Bk		346	Ncastl	1843	Strakers &	N Shlds	Nwc. Lond.	9 A 1	4,43	
	pt I.B.	389								
Lord Anson Sr	C. Mauger	124	Jersey	1837	C. Mauger	Jersey	Lon.	6 A 1	5,43	
	C.43		Drp.43							
Lady Florence Bg	T. Bishop	120	Livrpl	1812	Smyth	Drghda	Liv.		E 1	6,43
	I.B.		lrp.35	ND. & Srprs42						
-- of the Lake Sr	R. Billing	64	N Quy	1841	Billing & c	Padstw	Ply. Coastr	9 A 1	5,43	
	I.B.									

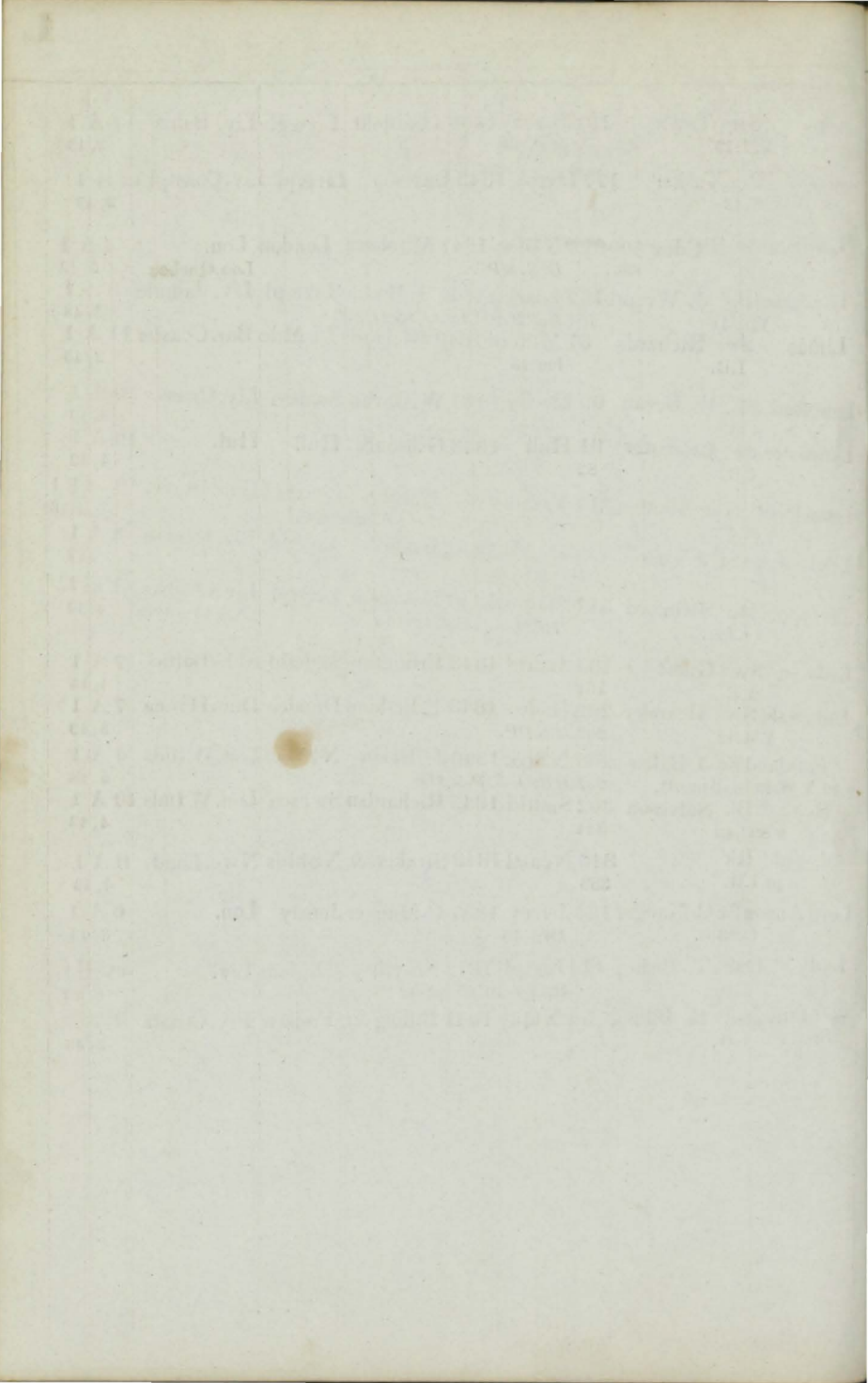





1871

1872

1873

1874

1875

1876

1877

1878

1879

1880

1881

1882

1883

1884

1885

1886

1887

1888

1889

1890

1891

1892

1893

1894

1895

1896

1897

1898

1899

1900

1901

1902

1903

1904

1905

1906

1907

1908

1909

1910

1911

1912

1913

1914

1915

1916

1917

1918

1919

1920

1921

1922

1923

1924

1925

1926

1927

1928

1929

1930

1931

1932

1933

1934

1935

1936

1937

1938

1939

1940

1941

1942

1943

1944

1945

1946

1947

1948

1949

1950

1951

1952

1953

1954

1955

1956

1957

1958

1959

1960

1961

1962

1963

1964

1965

1966

1967

1968

1969

1970

1971

1972

1973

1974

1975

1976

1977

1978

1979

1980

1981

1982

1983

1984

1985

1986

1987

1988

1989

1990

1991

1992

1993

1994

1995

1996

1997

1998

1999

2000

2001

2002

2003

2004

2005

2006

2007

2008

2009

2010

2011

2012

2013

2014

2015

2016

2017

2018

2019

2020

2021

2022

2023

2024

2025

2026

2027

2028

2029

2030

2031

2032

2033

2034

2035

2036

2037

2038

2039

2040

2041

2042

2043

2044

2045

2046

2047

2048

2049

2050

2051

2052

2053

2054

2055

2056

2057

2058

2059

2060

2061

2062

2063

2064

2065

2066

2067

2068

2069

2070

2071

2072

2073

2074

2075

2076

2077

2078

2079

2080

2081

2082

2083

2084

2085

2086

2087

2088

2089

2090

2091

2092

2093

2094

2095

2096

2097

2098

2099

2100

SUPPLEMENT.

M

Ships.	Masters.	Tons.	BUILD.		Owners.	Port belonging to.	Destined Voyage.	Classification.	
			Where.	When.				No. Years first assigned.	Character for Hull & Stores.
Majestic Bg	McLaren	131	Leith	1827	J. Gray	Kincard	Lth. Ptrsbg	—	Æ 1
			trp.36, Srs	42			Rest.36	4	5
Mary Sr	Nicholson	29	Sndrld	1841	Nicholson	S. Shlds	Shl. Coaster	4	A 1
I.B.		23	O. & P.						5
— Agnes Sw	Humble	213	N castl	1836	Humble	N Shlds	Shl. London	7	A 1
			Drp.42						5
— & Agnes Sw	H. Smith	203	Sndrld	1842	J. Collins	Brighton	Sld. Coaster	8	A 1
I.B.		174	Drp.42			Shoram	Shm. Coaster	12	6
Matilda Bg	J. Hopper	128	Plymth	1842	Hill & Sn	Plymth	Ply.	7	A 1
pt I.B.		114	pt OM						6
Marine Plant	Rogerson	145	Wick	1842	McLachln	Wick	Abn. Baltic	8	A 1
Sr pt I.B.		142							6
Macao S	Milligan	440	Quebec	1840	Bellas & C	Colrain	Bel. Quebec	5	A 1
		483	BB. E P O. & Tmrk						6
Mentor Bg	Schroder	275	Colbrg	1841	Reinhatty	Colbrg	Liv. Genoa	7	A 1
F. & Y.M. 42 I.B.									6
Maid of Athens	Hudson	224	Stcktn	1842	J. Spence	Stocktn	Stk. London	9	A 1
Sr Y.M. 42	Hews	217			J. Hews	London	Lon. HongKong	12	6
Mayflower Bg	Armstrng	247	N Brns	1841	Thompsn	Aberdn	Abn. Valpso	5	A 1
F. & C. 42			BB. Hk. & RP.						6
Mary Sr	Orchard	80	Sndrld	1842	Buchanan	Sundrld	Sld. Coaster	4	A 1
I.B.		67							6
Moriah Sr	Roberts	47	Lwstff	1806	T. Barber	Yarmth	Yar. Sndrld	—	Æ 1
I.B.			lrp.31, nd. & Sr	42					6
Margaret Sw	A Wilson	189	Sndrld	1842	A Wilson	Lmklns	Sld. Meditr	7	A 1
		183							7
Maria Sk	Campbell	47	Kncard	1799	Nicholsn	Strnwy	Cff. Lverpl	—	Æ 1
			Rb. 39 Srs	49					7
Montezuma Stm	Cleveland	425	Bikwll	1842	Bacon & c	London	Lon. Mexco	12	A 1
C. 42									7
Margaret Hu-	Hughes	107	Baltmr	1842	Hughes	Baltmr	Wtf. Coastr	0	E 1
ghes Sr I.B.			O. B. E. & VP. pt OM.				Lon.	12	6
Mandarin S		532	Whby	1842	Barrick	Whby	Wtb. Londn	10	A 1
		639							7
Marie Sw	Baumann	193	Ukrmd	1838	Schillow	Stettin	Liv. Stettin	7	A 1
I.B.									7
Mary Ann Sk	D. Francis	50	Towyn	1817	Owen & C	Abryst	Cff. Newry	—	Æ 1
			lrp. 34, nd. & lrp. 37, Drp. 42						7
Myra Sk	E. Evans	46	N Quay	1830	Evans & C	Cardign	Cff. Coaster	—	Æ 1
									7

620

Date	Description	Amount	Balance	Remarks
1871	Jan 1			Balance forward
1871	Jan 15	100.00		Received from [illegible]
1871	Jan 30	50.00		Received from [illegible]
1871	Feb 15	200.00		Received from [illegible]
1871	Feb 28	150.00		Received from [illegible]
1871	Mar 15	75.00		Received from [illegible]
1871	Mar 31	300.00		Received from [illegible]
1871	Apr 15	100.00		Received from [illegible]
1871	Apr 30	200.00		Received from [illegible]
1871	May 15	150.00		Received from [illegible]
1871	May 31	400.00		Received from [illegible]
1871	Jun 15	100.00		Received from [illegible]
1871	Jun 30	300.00		Received from [illegible]
1871	Jul 15	150.00		Received from [illegible]
1871	Jul 31	500.00		Received from [illegible]
1871	Aug 15	100.00		Received from [illegible]
1871	Aug 31	600.00		Received from [illegible]
1871	Sep 15	150.00		Received from [illegible]
1871	Sep 30	750.00		Received from [illegible]
1871	Oct 15	100.00		Received from [illegible]
1871	Oct 31	850.00		Received from [illegible]
1871	Nov 15	150.00		Received from [illegible]
1871	Nov 30	1000.00		Received from [illegible]
1871	Dec 15	100.00		Received from [illegible]
1871	Dec 31	1100.00		Received from [illegible]



Medora Bk C.42	J. Smith	329	NSeo.	1842	Pryor & C	Halifax	Liv. Halifax	4 A 1	8
Mary Grace sk I.B.	J. Jones	49	Bangor	1841	Griffiths	B'maris	Bms. Wtrfd	12 A 1	7
Mountain Maid Bg pt I.B.	A. Allan YM.42	226 192	Abrdn	1842	Nicol & C	Aberdn	Abn. Lon. Gibraltar	5 A 1	9
Minerva Sr YM.42	J. Phillips	77	Scilly	1842	Capt. & Co	Scilly	Sil.	5 A 1	8
Mary Sr pt I.B.	C. West	103	Ypshim	1847	E. Pollard	Brixhm	Dit. Swnsea	— A 1	8
— Sk I.B.	L. Davies	38	PtMdc	1842	Davies &	PtMdc	Bar. Glo'str	6 A 1	6
Margaret Sr pt I.B.	R. James	116 104	Shaldn	1827	Baileys	Newprt	Mil. Newpt	10	8
Mazeppa Bg F. & C.42		134	Whtvn	1831	Brcklbnk	Whitvn	Whn.	9	8
Mary Ann Webb S C.40	Coldbeck	339	Livrl	1832	T. Ripley	Liverpl	Liv. Btavia	10 A 1	8
Mary Allan Bg & Y.M.42 pt I.B.	G. Wade	241 257	Irvine	1842	Dunlop &	Irvine	Cly. StThos Lon.	9 A 1 A 1	8 5,43
Martha & Mary Sr I.B.	J. Davies	140	Crđign	1842	Davies & c	Cardign	Car. Coaster	10 A 1	9
Mill Bay Sr I.B.	W. Rundle	72 51	Plymb	1833	Hill & Son	Plymth	Ply. Coastr	10 A 1	9
Maria Teresa Pol. F. & Zinc	B. Drago	213	Malta	1839	Ayzopardi	Malta	Lon. Malta	6 A 1	9
Mary Russell Bn YM.42	Turnbull	212 233	Lmreck	1842	J. Russell I.N. Russell	Limrick	Liv. VCruz	12 A 1	9
Marys Sr	T. Turner	141 127	Selby	1839	Audus & c	Goole	Lon. Amster	8 A 1	9
Maria Bg I.B.	C. Kroll	251	Swnmd	1840	Reimer &	Swnmd	Liv. Copngn	7 A 2	9
Moreland Bk C.42	Barclay	290 306	Petrd	1842	Thomson	London	Pet. London Lon. Jamaic	12 A 1	10
Margaret Par- ker Bg YM.42	R. Cooper	161	C. Brtn	1840	Parker & c	Nfndld	Brs. Hambro	4 A 1	9
Miner Bn pt I.B.		120	Mrypt	1842	Wood & Ss	Mryprt	Mpt.	4 A 1	9
Mary Sk pt I.B.		58 42	Whtvn	1842	F. Gowan	Dublin	Whn. Coast	4 A 1	9
Margaretta Sr pt I.B.	J. Suthern	123 115	Ncastl	1832	J. Nelson	Ncastle	Nwc. Frnce	5	19
Mountaineer Sw pt I.B.	Fleming	195 183	Dndee	1842	Bell & Co	Dundee	Dun Baltic	8 A 1	9
Maria Sr I.B.	M <sup>c</sup> Crnck	103 77	Qubec	1841	M <sup>c</sup> Cutchn	Belfast	Dub. Coastr	5 A 1	10
— Frederica Bk & C.42	deWeerd	387	Hmbr	1822	G. Reyms	Amster	Fal. Amster	—	10

61

1844  
1845  
1846  
1847  
1848  
1849  
1850  
1851  
1852  
1853  
1854  
1855  
1856  
1857  
1858  
1859  
1860  
1861  
1862  
1863  
1864  
1865  
1866  
1867  
1868  
1869  
1870  
1871  
1872  
1873  
1874  
1875  
1876  
1877  
1878  
1879  
1880  
1881  
1882  
1883  
1884  
1885  
1886  
1887  
1888  
1889  
1890  
1891  
1892  
1893  
1894  
1895  
1896  
1897  
1898  
1899  
1900

Marion S	J. Mil's	373	N.Sco.	1830	Canolls	Cork	Crk. Chlstn	4	AEI
I.B.		427	BB.&P				S.S.42-4yrs		10
MaryEliza Sr	C. Cook	62	N.Sco.	1841	Scott&C.	Cork	Crk. Coastr	4	A 1
I.B.		46	BB.Hk.&S.						10
Maid of Erin Sr	W. Othen	63	Eling	1842	Othen&c	Shmptn	Sou.	12	A 1
I.B.		47							10
Marion	Bk Campbell	293	LHmp	1842	R. Davis	London	Lon.Jamaic	12	A 1
C.42		333							10
Mary	Bn J.Shearer	101	Kkldy	1815	Carvill &	Newry	Nry. Coastr		AE 1
I.B.			BB. O. E.&P.	Ir.p.42					10
Eliza Sr	T. Evans	67	NQuay	1841	Evans	Cardign	Liv.	10	A 1
I.B.									2
Mary Barbara S	Marmond	408	NBrms	1842	Marmond	Arichat	Lon.	4	A 1
YM.42			BB.Hk.&RP.						10
Meteor Sr	J. Coutts	108	Dmbrit	1842	McBrayne	Glasgw	Cly.London	10	A 1
		99							10
Messenger Sw pt I.B.	Errington	202	Sndrld	1834	HplGens	Hrtlepl	Hpl.Ptsmh	7	AE 1
			Srprs42		Co				11
Margery Sr pt I.B.	Simpson	97	Dndee	1842	Nicoll &c	Dundee	Dun.Coastr	7	A 1
		83	O.&PP.						10
Margaret Nicol Sr pt I.B.	J Ostens	135	Perth	1842	R. Nicol	Perth	Dun.	9	A 1
		118							11
Messenger Sr I.B.	Milligan	197	PrEIs	1840	WRogers	Limrick	Lon.Limrck	4	A 1
			BB. &P.	Drp.42					11
Margaret Ann Sr I.B.	J. Jones	99	Wales	1841	Capt&Co	Pwlhly	Bms.Londn	10	A 1
									11
Maria Bg C.42	Thomas	165	Bristol	1842	Capt&Co	Bristol	Brs. Demra	12	A 1
		150							11
Mary Simkin Sr pt I.B.	Clement	82	Cork	1824	F. Lewis	Colchst	Shl.Colchst		AE 1
		60	len.&lrp.	30 pt wd. & Srprs	12				11
Marshall Blucher Sk I.B.	E Dirham	78	Bridpt	1815	Blomfield	Poole	Poo. Coastr		AE 1
		55	len.ND.&lrp.	42					11
Mary Bk C.41 pt I.B.	Bonateck	303	Fiume	1841	Capt.	Fiume	Liv.RioJan	6	A 1
									11
Mina Iliffe Sw	J Newton	219	Sndrld	1842	Pow & Co	Newcastle	Sld. London	8	A 1
		219							12
Maid of Mostyn Sr I.B.	Edwards	101	Chestr	1839	E. Eyton	Chester	Wtf. Coastr	4	A 1
			O.&RPP	pt.BB.plk					12
Maria Sr I.B.	J. Black	100	C.Bret	1840	McColl&	Glasgw	Cly. Galwy	4	A 1
		80	BB.&S.						11
Mary Ann Sr	Canham	60	Ipswh	1842	Husey	London	Ips. Holnd	12	A 1
									11
Mary & Agnes Sp I.B.	Lewthwte	22	Kkdbt	1827	Lewthwte	Whitvn	Whn. Coastr		AE 1
			Drp.42						12

612





Margaret Bg C.&pts.42	A. Currie	276	N Brns	1822	McLellan	Grenck	Cly. Jamaica	—	E 1
					BB. P. & O.	Ir. 36, N.D. 18	S. & Irp. 42	S. S. 42—4 yrs	12
Madonna del Lauro Pol. I. B.	Paturzo	160	Naples	1833	Gargula	Naples	Lon. Naples	7	E 1
					pt P. plk		small Scantling		12
Mary Francis Bg pt I. B.	N. Owens	94	Mrypt	1812	Smith & C	Drghda	Bms. Coastr	—	E 1
					NKl & Srprs 41				12
Majestic Sr I. B.	T Corkhill	86	Isle Mn	1842	J. Kelly	Ramsay	Liv. Coaster	4	A 1
					O. F. & RP.				12
Mite Sr I. B.	N. Burns	82	Whitvn	1837	T. Walsh	Wexfrd	Liv. Coaster	—	E 1
					O. & F.				12
Mentor Bk I. B.	Meyer	272	Stettin	1831	Krause	Stettin	Lon. Stettin	—	E 1
									12
Margaret & Ra- chael Sr I. B.	Thomas	125	N Quay	1843	T Thomas	N Quay	Car. Coastr	12	A 1
									1, 43
Margaret Eli- zabeth Sr I. B.	Stannistr	142	P E Isl	1838	Stannistr	Y'ghal	Ygh.	4	E 1
		108			BB. & YP.	Srprs 42	S. S. 42—4 yrs		10
Majestic Sr pt I. B.	J. Hall	122	Perth	1842	Cowprwai	Perth	Dun. Coastr	6	A 1
					O. A. E. & Lh	-the			1, 43
Marmion Sw C. 43	Gardiner	290	Ncastl	1843	Hodgson	Ncastle	Nwc. StThs	9	A 1
					345				1, 43
Mary Bg s. 41 I. B.	Davidson	127	N. Sco	1832	Wardlow	Belfast	Bel. France	—	E 1
		112			BB. S. & Tmrk	Srprs 43	S. S. 43—3 yrs		1, 43
— Sharp Bk YM. 43	R. Mills	328	Gm K	1833	Marshall	Garistn	Cly. Demra	10	V 1
					PP. Fds Srprs 39		Cont. 43 —	3	1, 43
Margaret Sr I. B.	J. Moffit	98	P. E Isl	1836	Wallis & Co	Cork	Crk. Coastr	—	E 1
		103			BB. S. & Hk		S. S. 43—3 yrs		1, 43
Michelina Bk pt I. B.	FDemaria	386	Malta	1841	Merebeta	Malta	Lon. Meditr	6	A 2
					O. & RP.	Srprs 43	Fal. Meditra	6	12 6, 43
Mersey Bk C. 43	Hamilton	393	Mntral	1840	Parlane &	Liverpl	Liv.	6	A 1
		364			O. & Hk				2, 43
Margery Sw s. 39 pt I. B.	J. Storey	318	Howdn	1825	Wheatley	N Shlds	Shl. Amer.	—	E 1
					N.D. 34 NK 137	ptn TSds & Srprs 43			2, 43
Mary Bk YM. 42	Grant	443	Sndrid	1842	Boulcott	London	Lon. NZeal	9	A 1
		543							1, 43
Malwine Bk I. B.	H Winter	303	Riga	1842	Brandnbg	Riga	Ldy. Havan	7	A 1
									2, 43
Melvina Bg YM. 43	Alexndre	212	N Brns	1842	Fruing & Co	Jersey	Liv. Barbds	4	A 1
		187			B. & J.				2, 43
Mary Stoddart S YM. 43	J Sparks	411	Mrypt	1843	Sparks & Co	Marypt	Mpt.	12	A 1
		516							3, 43
— Balfour Cr pt I. B.	J. Scott	77	Mntros	1843	Rendall &	Krkwl	Mtr. Coastr	6	A 1
		50			O. I. h. N. E.				3, 43
— Holland Bg C. 43 over pt I. B.	Melhuish	223	P Mdc	1843	Holland	London	Liv. Valprs	12	A 1
									3, 43
— Taylor Bg C. 41	Vertue	217	Blyth	1832	Grainger	London	Lon. Maurit	10	A 1
					TSds 39, Srprs 41, w. d. & Srprs 43		Cont. 42 —	3	3, 43

1	2	3	4	5	6	7	8	9	10	11	12	13	14	15	16	17	18	19	20	21	22	23	24	25	26	27	28	29	30	31	32	33	34	35	36	37	38	39	40	41	42	43	44	45	46	47	48	49	50	51	52	53	54	55	56	57	58	59	60	61	62	63	64	65	66	67	68	69	70	71	72	73	74	75	76	77	78	79	80	81	82	83	84	85	86	87	88	89	90	91	92	93	94	95	96	97	98	99	100
---	---	---	---	---	---	---	---	---	----	----	----	----	----	----	----	----	----	----	----	----	----	----	----	----	----	----	----	----	----	----	----	----	----	----	----	----	----	----	----	----	----	----	----	----	----	----	----	----	----	----	----	----	----	----	----	----	----	----	----	----	----	----	----	----	----	----	----	----	----	----	----	----	----	----	----	----	----	----	----	----	----	----	----	----	----	----	----	----	----	----	----	----	----	----	----	----	----	----	-----



Mary Lewis Sr I.B.	J. Lewis	65	Abryst	1843	D. Lewis	Abryst	Abs. Coastr	12	A 1 3, 43
Malibran Sr C.43	McMinn	100	Livrpl O.&E.	1843	Chapman	Liverpl	Liv. Tmpico	6	A 1 3, 43
Miracle Bk	Elliott	567	St Jims 626 O. B. S. & P.	1841	Halhead	Liverpl	Liv. Quebec	4	A 1 3, 43
Maria Sw d.pt34pt43	Heppell	257	Serbros len.34 Drp 43	1807	J. Jobling	S Sluice	Bly. Londn	—	E 1 3, 43
— Brenan Bg	J Milligan	197	N Brns 206 B. S. & P.	1840	Roger & S	Limreck	Liv. Mntnal	4	A 1 3, 43
Margaret Sr I.B.	D. Blair	130	Sndrld 120	1842	Blair & Co	Sundrld	Sld. Coaster	6	A 1 3, 43
— Sr I.B.	Swindell	126	PE Isl BB. J. S. & P.	1842	Capt. & C	Bidefrd	Bid. Coastr	4	A 1 3, 43
Medina Bk	Buchanan	378	Mrimc BB. & Hk	1841	Dower & c	Watfrd	Wtf. Qubec	5	A 1 4, 43
Marquis of An glesea Sp I.B.	J. Thomas	53	Amlwh	1826	Trewick	Amlwh	Ygh. Coastr	—	E 1 4, 43
Minerva Sr I.B.	Laurence	89	Invrns O. & Lh	1842	Laurence	Invrns	Lon. Coastr	6	A 1 4, 43
Mountstuart Elj hinstone S	T. Eagles F.d. & Y.M.	611 43 pt	Bmbay I.B. T.	1826	Heathorn	London	Lon. China	—	E 1 4, 43
Mary Hughes Sr I.B.	J. Davies	85	N Quay 73	1843	Davies & c	Cardign	Liv. Coaster	—	A 1 12 4, 43
Mary Sr C.43	W. Green	150	Belfast	1843	Thompsn	Belfast	Bel. Glasgw	9	A 1 4, 43
— Ann Bg I.B.	Saunders	179	PE Isl BB. Hk. S. & P.	1842	J. How	Bidefrd	Bid. Qubec	4	A 1 4, 43
Matilde Pol. Zinc 43 I.B.	F. Pallina	294	Fiume lrp. 43	1827	F. Pallina	Trieste	Shl. Constpl	—	E 1 4, 43
Mary Jones Bk	J. Bowen	43	Cardff	1831	D. Lewis	Cardiff	Cff. Coaster	—	E 1 4, 43
Mary Sk I.B.	W. Parry	50	Carnrvn	1843	Capt & Co	Carnrvn	Bms. Coastr	10	A 1 4, 43
Maggie Lauder Sr I.B.	E Watson	50	Dmbrt O. B. & R.P.	1840	E Watson	Glasgw	Dun. Coastr	4	A 1 4, 43
Mary Bg	Williamsn	211	Gngmh trp. 43	1830	Nicolson	Krkldy	Lth. Baltic Rest. 43 —	8 5	A 1 4, 43
Marion Sr pt I.B.	Menzies	100	Mntros 89	1843	Calvert &	Mntros	Mtr. Coastr	7	A 1 5, 43
Margaret Scarbrge I.B.	Foreman	126	Mdston 85 long Htchway	1843	T. Pybus	Rehestr	Lon.	8	A 1 5, 43
Mary Sr pt I.B.	Campbell	100	Anstru 88	1833	J. McIver	Strawy	Nwc Coastr	7	E 1 5, 43
Marcellus Sw pt I.B.	J. Ogilvie	273	Dndee 273 O. Lh. Bh. F. & E.	1843	D Stewart	Dundee	Dun. Achgl	5	A 1 5, 43

1	...	...	...	...	...
2	...	...	...	...	...
3	...	...	...	...	...
4	...	...	...	...	...
5	...	...	...	...	...
6	...	...	...	...	...
7	...	...	...	...	...
8	...	...	...	...	...
9	...	...	...	...	...
10	...	...	...	...	...
11	...	...	...	...	...
12	...	...	...	...	...
13	...	...	...	...	...
14	...	...	...	...	...
15	...	...	...	...	...
16	...	...	...	...	...
17	...	...	...	...	...
18	...	...	...	...	...
19	...	...	...	...	...
20	...	...	...	...	...
21	...	...	...	...	...
22	...	...	...	...	...
23	...	...	...	...	...
24	...	...	...	...	...
25	...	...	...	...	...
26	...	...	...	...	...
27	...	...	...	...	...
28	...	...	...	...	...
29	...	...	...	...	...
30	...	...	...	...	...
31	...	...	...	...	...
32	...	...	...	...	...
33	...	...	...	...	...
34	...	...	...	...	...
35	...	...	...	...	...
36	...	...	...	...	...
37	...	...	...	...	...
38	...	...	...	...	...
39	...	...	...	...	...
40	...	...	...	...	...
41	...	...	...	...	...
42	...	...	...	...	...
43	...	...	...	...	...
44	...	...	...	...	...
45	...	...	...	...	...
46	...	...	...	...	...
47	...	...	...	...	...
48	...	...	...	...	...
49	...	...	...	...	...
50	...	...	...	...	...

Mary C. Fitzroy Sr pt.I.B.	G. Wood	185	PEIsl BB.&S.	1840	G Wood	London	Lon. Meditr	4 A 1 5,43
Mary Joseph S. pt.I.B.	MHarney	98	DENBY G & H	1843	Higgins &	Dngtrvn	Ygh. Coastr	6 A 1 5,43
Manuela Bk Y.M.43	Holston	300 348	Bristol	1843	Wilcox &	London	Brs. Liverpl	12 A 1 5,43
Majestic Sw I.B.	Luckley	217 207	Sndrld	1843	A. White	Snderld	Sld. London	7 A 1 5,43
Margaret Sk	M. Gunn	54 48	Anstru ND. & Srprs	1821 43	Shields & c	Belfast	Bel. Coaster	E 1 5,43
Medora Bg pt.I.B.	Simpson	221 249	N.Sco. BB.S. & Hk.	1840	W. Ward	Hull	Hul. Meditr	4 A 1 6,43

6/5







SETTLEMENT

No.	Description	Date	Particulars	Debit	Credit	Balance
1	...	...	...	...	...	...
2	...	...	...	...	...	...
3	...	...	...	...	...	...
4	...	...	...	...	...	...
5	...	...	...	...	...	...
6	...	...	...	...	...	...
7	...	...	...	...	...	...
8	...	...	...	...	...	...
9	...	...	...	...	...	...
10	...	...	...	...	...	...
11	...	...	...	...	...	...
12	...	...	...	...	...	...
13	...	...	...	...	...	...
14	...	...	...	...	...	...
15	...	...	...	...	...	...
16	...	...	...	...	...	...
17	...	...	...	...	...	...
18	...	...	...	...	...	...
19	...	...	...	...	...	...
20	...	...	...	...	...	...
21	...	...	...	...	...	...
22	...	...	...	...	...	...
23	...	...	...	...	...	...
24	...	...	...	...	...	...
25	...	...	...	...	...	...
26	...	...	...	...	...	...
27	...	...	...	...	...	...
28	...	...	...	...	...	...
29	...	...	...	...	...	...
30	...	...	...	...	...	...
31	...	...	...	...	...	...
32	...	...	...	...	...	...
33	...	...	...	...	...	...
34	...	...	...	...	...	...
35	...	...	...	...	...	...
36	...	...	...	...	...	...
37	...	...	...	...	...	...
38	...	...	...	...	...	...
39	...	...	...	...	...	...
40	...	...	...	...	...	...
41	...	...	...	...	...	...
42	...	...	...	...	...	...
43	...	...	...	...	...	...
44	...	...	...	...	...	...
45	...	...	...	...	...	...
46	...	...	...	...	...	...
47	...	...	...	...	...	...
48	...	...	...	...	...	...
49	...	...	...	...	...	...
50	...	...	...	...	...	...
51	...	...	...	...	...	...
52	...	...	...	...	...	...
53	...	...	...	...	...	...
54	...	...	...	...	...	...
55	...	...	...	...	...	...
56	...	...	...	...	...	...
57	...	...	...	...	...	...
58	...	...	...	...	...	...
59	...	...	...	...	...	...
60	...	...	...	...	...	...
61	...	...	...	...	...	...
62	...	...	...	...	...	...
63	...	...	...	...	...	...
64	...	...	...	...	...	...
65	...	...	...	...	...	...
66	...	...	...	...	...	...
67	...	...	...	...	...	...
68	...	...	...	...	...	...
69	...	...	...	...	...	...
70	...	...	...	...	...	...
71	...	...	...	...	...	...
72	...	...	...	...	...	...
73	...	...	...	...	...	...
74	...	...	...	...	...	...
75	...	...	...	...	...	...
76	...	...	...	...	...	...
77	...	...	...	...	...	...
78	...	...	...	...	...	...
79	...	...	...	...	...	...
80	...	...	...	...	...	...
81	...	...	...	...	...	...
82	...	...	...	...	...	...
83	...	...	...	...	...	...
84	...	...	...	...	...	...
85	...	...	...	...	...	...
86	...	...	...	...	...	...
87	...	...	...	...	...	...
88	...	...	...	...	...	...
89	...	...	...	...	...	...
90	...	...	...	...	...	...
91	...	...	...	...	...	...
92	...	...	...	...	...	...
93	...	...	...	...	...	...
94	...	...	...	...	...	...
95	...	...	...	...	...	...
96	...	...	...	...	...	...
97	...	...	...	...	...	...
98	...	...	...	...	...	...
99	...	...	...	...	...	...
100	...	...	...	...	...	...



Ships.	Masters.	Tons.	BUILD.		Owners.	Port belonging to.	Destined Voyage.	Classification.	
			Where.	When.				No. Years first assigned.	Character for Hull & Stores.
Newton Sw I.B.	Humphry	237	Sndrld	1840	J Newton	Sundrld	Sld. London	7 A 1	5
Nueva Yberia Bg C.42	Achutege	153	Spain	1841	Odriasola	St Anto	Liv. Haven	9 A 1	6
Nymph Bg		242	Whitby	1842	Barrick	Whitby	Wtb.	9 A 1	4
Nancy Sw d.—	Simpson	243	Prize		Cummins	Ncastle	Shl. Pictou	— E 1	6
Nymph Sr C.42	W. Miller	98	Chepst	1841	White & C	Chepst	Chp. Cly. Jamaica	12 A 1	11
New Holland Bg Y.M.37	Bustle	167	Ncastl	1827	R. Burton	London	Lon. Austrl	10 <del>E 1</del>	7
Naiad Bn I.B.	FBartlett	151	N Sco.	1841	FBartlett	Exeter	Tps. Nwprt	4 A 1	7
Northam Sw I.B.	Harrison	221	Sndrld	1840	Twynams	Shmptn	Sld. Sou.	7 A 1	A 1 40 2,43
Nicoline Sr pt I.B.	Kanfman	158	Liebau	1841	Kreiysman	Riga	Nwc Odesa	7 A 1	8
Norna Sw pt. & S. 38, F. Y.M. & pt d. 42	Treadwell	309	N. Sco	1825	P. Laing	Sundrld	Sld. Se Leon	— <del>E 1</del>	8
Novelty Sign & Sr		328	Londn	1842	Wimshrst	London	Lon.	12 A	7
Norfolk Bg pt I.B.	T. Cook	122	Yimth	1817	Diplock	Shorhm	Shl. Limrck	— E 1	10
Nancy Sk I.B.	McAuley		Mufros		MacIver	Stnawy	Liv. Coaster	— <del>E 1</del>	11
Norna Sr	McArthur	45	Cowes	1828	A Ritchie	London	Pts. London	— <del>E 1</del>	12
New Zealand	Bannrman	652	N Brns	1842	W Carvill	St Johns	Liv. Savana	4 A 1	2,43
Newcastle Sr I.B.	T. Leed	94	A brdn	1820	Leed & Co	Glasgw	Cly. Coaster	— <del>E 1</del>	1,43
Nereid Bk Y.M.42	P. Grant	626	N Sco.	1841	Phillipps	London	Liv. NOrlns	4 A 1	2,43
New Dove Sk I.B.	E. Jones	24	Milford	1842	Jones & C	Pt Mdc	Mil. Coaster	8 A 1	12
Nancy Sp I.B.	J Marshall	49	Mistly	1786	J Marshall	Sundrld	Sld. Abevile	— <del>E 1</del>	2,43

66



NewbottleSw pt I.B.	J Johnson	225 249	Sndrld	1843	Burnett &	Sndrld	Sld. London	8 A 1 3, 43
New Ann Sr I.B.	C. Cardar	50 40	Lmpst p <sup>d</sup> ND. & Srprs	1805 43	Bartlett	Exeter	Exr. Coastr	AE 1 1, 43
Northumber- land Bk I.B.	McKinley	448 541	N Sco. BB. Hk S. & P.	1839	Morrison	Alloa	Lth. N Amer S.S. 43—4yrs	4 A 1 3, 43
Napthali Sr I.B.	H Thomas	102 83	N Quay	1842	Thomas &	Cardign	Lon. Coastr	10 A 1 4, 43
Nymph Sr I.B.	J. Davies	99 81	N Quay	1842	Davies & c	Cardign	Lon. Coastr	10 A 1 5, 43
Navarino Sr	Harris	107	Sndrld Srprs	1827	Clifton, ju	Lynn	Lyn.	8 B 1 6, 43

614



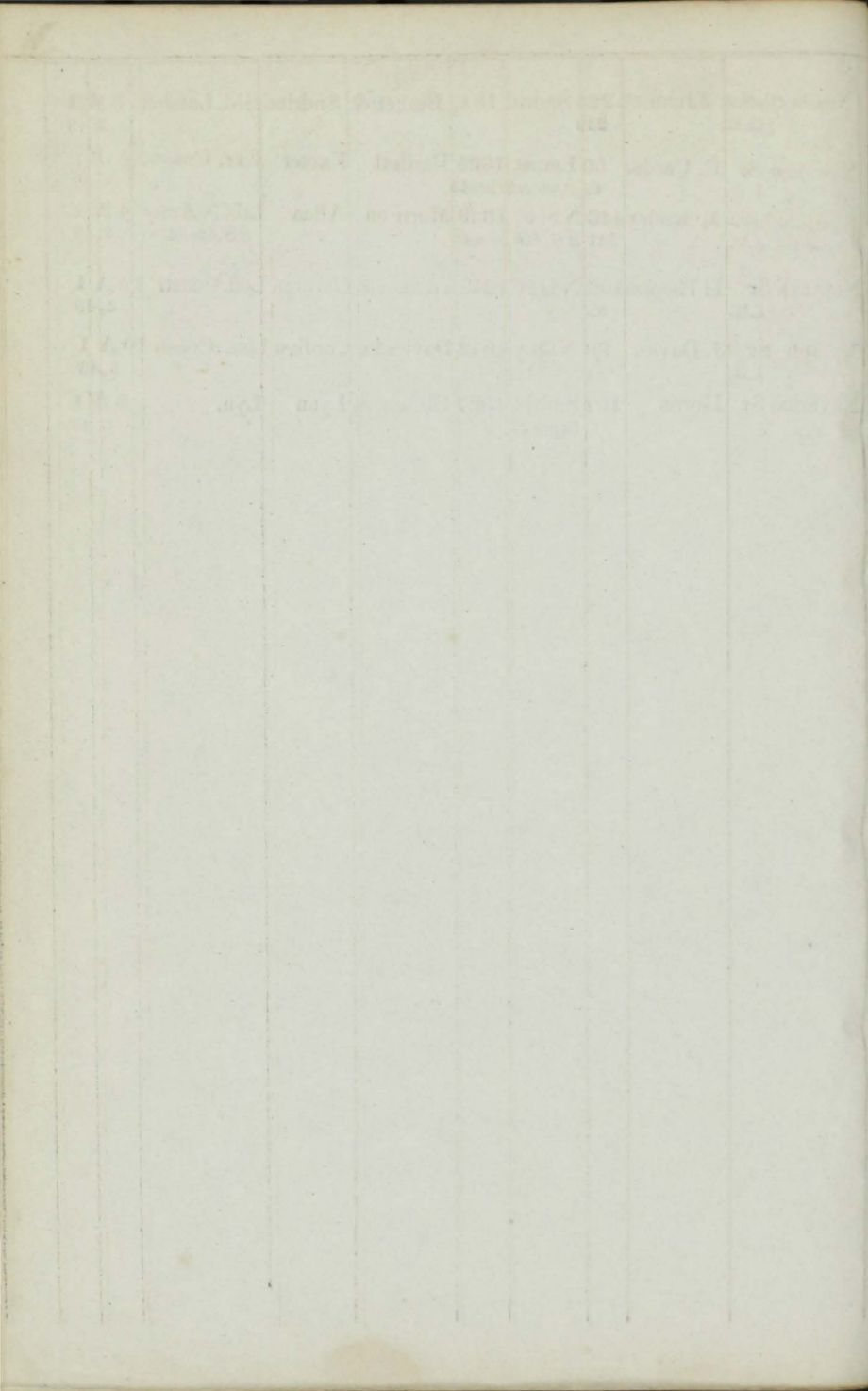

SUPPLEMENT.

1

Ships.	Masters.	Tons.	BUILD.		Owners.	Port belonging to.	Destined Voyage.	Classification.	
			Where.	When.				No. Years first assigned.	Character for Hull & Stores.
Otto Ferdinand Sr I.B.	Kunde	170	Dantz	1842	Linck	Dantze	Lon. Dantze	7 A 1	5
Ovid Sr I.B.	Cornforth	82	Sndrid	1842	Stewart	Sundrid	Sld. Coaster	4 A 1	6
Olive Branch Bg C.42	T. Hamon	196	Jersey	1842	LeBas & c	Jersey	Jer. Leghorn	8 A 1	7
Othello Bk C.42	Alexandr	299	Jersey	1831	Neel & Co	Jersey	Jer. Hondrs Rest.42—	7 A 1	5 10
Ocean Bg I.B.	W. Moore	180	Hull	1809	T. Wallis	S. Shlds	Shl. Hambro	— E 1	8
Ocean Sr pt I.B.	J. Valder	119	Banff	1842	Peterkin	Meduff	Bnf. Baltic	6 A 1	9
Oby Sk	J. Negus	76	Yrmth	1830	Fletcher &	London	Lon. Bordx	— E 1	9
Osprey Sr F. & C.42	D. Cook	91	Leith	1842	J. Fergus	Krkldy	Lth. France	9 A 1	9
Oporto Bn F.S. & Y.M.42	J. Wilkie	130	Arbrth Srprs	1833	J. Mitchell	Glasg w	Ciy. Gibralt	7 E 1	9
Ostsee Sr I.B.	J. Printz	184	Pillau	1841	C. Dultz	Konigs	Dun. Baltic	7 A 1	8
Oden Bk s.42 I.B.	Axelqst	363	G Ciby F.	1842	Bjonkmn	G Crlby	Liv. Genoa	5 A 1	10
Oriental Queen S.F. & C.42 pt I.B.	A. Allen	543	Cork	1842	R. Deaves	Cork	Crk. Londn	6 A	11
Ocean Queen S.F.S. & Y.M.42	Zuelecorn VanZuilecom	737	N Brns	1841	Gardner	Liverpl London	Lon. India	4 A 1	4
Ocean Maid Sr I.B.	Foreman	79	Yrmth	1842	Plummer	Yarmth	Yar.	10 A 1	1, 43
Olive Branch Sr I.B.	T. Peters	86	Brxhm	1814	Peters & C	Falmth	Fal. Coaster	— E 1	2, 43
Old Harry K I.B.	W Beasley	156	M'dstn	1843	C. Pybus	Rochstr	Rch. Coastr	12 A 1	2, 43
Owen Glyndwr Sr	Williams	57	Brmth Srprs	1820	Williams	Barmth	Bar. Coaster	— E 1	3, 43
Ocean Queen Sk I.B.	J Morris	24	Milfrd	1843	Burrows	Milford	Mil. Coaster	5 A 1	3, 43
Olive Branch Bg s.39	Foster	217	Cowes	1816	Foster & C	London	Lon. Qubec	— E 1	3, 43

6-20

The first part of the report is devoted to a general description of the country and its resources. It is followed by a detailed account of the various industries and occupations of the people. The third part of the report is a statistical summary of the principal facts of the country's history and progress.

The fourth part of the report is a list of the principal cities and towns of the country, with a description of their respective characteristics and resources. The fifth part of the report is a list of the principal rivers and lakes of the country, with a description of their respective characteristics and resources.

The sixth part of the report is a list of the principal mountains and hills of the country, with a description of their respective characteristics and resources. The seventh part of the report is a list of the principal forests and woods of the country, with a description of their respective characteristics and resources.

The eighth part of the report is a list of the principal minerals and metals of the country, with a description of their respective characteristics and resources. The ninth part of the report is a list of the principal animals and plants of the country, with a description of their respective characteristics and resources.

The tenth part of the report is a list of the principal manufactures and articles of commerce of the country, with a description of their respective characteristics and resources. The eleventh part of the report is a list of the principal books and papers of the country, with a description of their respective characteristics and resources.

The twelfth part of the report is a list of the principal institutions and societies of the country, with a description of their respective characteristics and resources. The thirteenth part of the report is a list of the principal laws and regulations of the country, with a description of their respective characteristics and resources.

The fourteenth part of the report is a list of the principal events and occurrences of the country, with a description of their respective characteristics and resources. The fifteenth part of the report is a list of the principal names and titles of the country, with a description of their respective characteristics and resources.

The sixteenth part of the report is a list of the principal names and titles of the country, with a description of their respective characteristics and resources. The seventeenth part of the report is a list of the principal names and titles of the country, with a description of their respective characteristics and resources.

The eighteenth part of the report is a list of the principal names and titles of the country, with a description of their respective characteristics and resources. The nineteenth part of the report is a list of the principal names and titles of the country, with a description of their respective characteristics and resources.





Ottawa	S	G. Thrift	456	Qubec	1841	Stuckey & Bgwatr	Lon. Qubec	5	A 1
				<i>O. B. B. J. &amp; Hk</i>					3, 43
Oliver Lloyd		H Thomas	59	Milfrd	1839	H Thomas	Cardign	Car. Coaster	9 A 1
Sk			44						4, 43
Ocean	Sk	D Morgan	33	N Quay	1827	Morgan &	Cardign	Car. Coaster	A 1
				ND. & Srprs 43					4, 43

6-9









Ships.	Masters.	Tons.	BUILD.		Owners.	Port belonging to.	Destined Voyage.	No. Years first assigned.	Classification.
			Where.	When.					Character for Hull & Stores.
Propitious Sr I.B.	J. Barker	71	Boston	1825	J. Barker	Hull	Lon. Coastr	—	Æ1 6
Perseverance Sr I.B.	W. Hore	87	Tpshn	1818	Hore & C	Exeter	Tps. Londn	—	Æ1 5
Phoenix Stm YM.42	Harrngtn MC.42	375	Ginck	1842	C.G.H. St NavCo	C.G.H.	Cly. CGH.	8	A 1 5
Prince of Wales Sr YM.42 pt.I.B.	Roberts	114	Wales	1842	Spencer &	Holyhd	Bms. Cnstpl	11	A 1 5
Penquite Sk I.B.	C. Rowe	63	Fowey	1835	Hicks & c	Fowey	Ply. Coastr	9	A 1 6
Prosperity Sk I.B.	T. Lloyd	32	Abdvy	1842	Lloyd & C	Abdvy	Bar. Liverpl	12	A 1 4
Pilgrim Sw pt.I.B.	Richrdsn	181	Hwdn	1842	Strakers	NShlds	NwcStettin	6	A 1 6
Providence Sk I.B.	Armes	59	Essex	1836	M <sup>c</sup> Phersn	Rochstr	Liv. Derry	9	A 1 6
<del>Prince of Wales Sk E. &amp; C. 42 pt.I.B.</del>	<del>Alxandr</del>	<del>516</del>	<del>Abrdn</del>	<del>1842</del>	<del>Thompsn</del>	<del>Aberdn</del>	<del>Aba Londn</del>	<del>5</del>	<del>A 1</del>
Pearl Bk C.Im.43	Douglas	361	Sndrld	1842	Collinson	London	Sld. Mntnal Lon. Mntnal	10	A 1 2,43
Phillyra Sr C.39	Lovering	115	Ilfraco	1838	Capt & Co	Bristol	Brs.	10	A 1 7
Petrel Cr I.B.	J. Jackson J. Strachan	75	Matros Drp.43	1842	Mtr & Lon Fraser & Co.	Mntros	Mtr. Londn	8	A 1 7
Prince Albert Bg I.B.	Flinn	171	N Sco.	1840	Wheelock	N Scot.	Lon. St Jhus	4	A 1 8 2
Prince of Wales S YM.42	Denny	1254	Londn	1842	R. Green	London	Lon. Calcut	12	A 7
Protomelia S YM.42	M <sup>c</sup> Drmid	408	SoShls	1842	Young & c	NShlds	Shl. C.G.H.	12	A 1 8
Phoebe Sr I.B.	Edwards	77	Brmth	1817	Edwards	Barmth	Bar.	—	A 1 8
Pearl Sr C.42	H. Earl	104	Plymh len. & trp.42	1837	W. Boden	Tgnmth	Tgn. N Rldd	10	A 1 7
Princess Victoria Sr I.B.	Wetherspn	58	Dchan	1829	Dunnan & P	Prtafry	Liv. Coaster	—	Æ1 8
Priscilla Sr I.B.	Eliza Jones	74	N Quay	1841	Jones & C	N Quay	Lon. Coastr	9	A 1 8
Patria S I.B.	Wickman	518	Fialnd	1840	J. Lang	Brahstd	Lon. Baltic	5	A 1 8

620

Name	Address	City	State	Occupation	Remarks
A. B. Smith	123 Main St	New York	NY	Teacher	...
J. D. Jones	456 Elm St	Chicago	IL	Engineer	...
M. K. Brown	789 Oak St	Boston	MA	Lawyer	...
P. L. Green	101 Pine St	Philadelphia	PA	Merchant	...
R. S. White	234 Cedar St	San Francisco	CA	Doctor	...
T. U. Black	567 Birch St	Cleveland	OH	Artist	...
V. W. Gray	890 Spruce St	Portland	ME	Farmer	...
X. Y. Hall	1122 Walnut St	St. Louis	MO	Banker	...
Z. A. King	1444 Madison St	Denver	CO	Scientist	...
B. C. Lee	1766 Franklin St	Seattle	WA	Writer	...
C. D. Miller	2088 Jefferson St	San Diego	CA	Historian	...
D. E. Wilson	2410 Adams St	New Orleans	LA	Musician	...
E. F. Moore	2732 Taylor St	Newark	NJ	Architect	...
F. G. Taylor	3054 Lincoln St	New York	NY	Publisher	...
G. H. Anderson	3376 Broadway	New York	NY	Actor	...
H. I. Jackson	3698 Lexington	New York	NY	Dancer	...
I. J. Roberts	4020 Riverside	New York	NY	Singer	...







President Sr C.42	Newman	175 154	Glo'str	1842	Newman	Scilly	Gr.	12 A 1 9
Panthea S C.41 pt I.B.	Marmion	428 511	Grnck	1841	Johnston	Grenck	Cly. Calcut	8 A 1 11
Prince Albert Sw C.42 over	A Stewart I.B.	257 269	Arbrth	1842	D. Peat	Arbroth	Dun. NYrk	5 A 1 9
Phœbe Bk YM.42	Dale	471 578	Sndrld	1842	DDunbar	London	Lon. NZeal	10 A 1 9
Peter & Mary Sr I.B.	Gibbons	94 79	Yghal	1827	Gibbons	Dngrvn	Ygh Coastr	— E 1 10
Pansy Sw I.B.	J. Marley	197 171	Sndrld	1842	J. Alcock	Sundrld	Sld. France	7 A 1 9
Pandora Bk PH.&YM.42 pt	J. Norton I.B.	402 469	N.Sco	1841	E. Burke	Cork	Liv.	4 A 1 10
Posidone Bk F.&C.39	Valentine	467 392	Greece	1832	Gilliatt &	London	Lon. China	— E 1 10
Princess Bn		138 132	Sndrld	1842	W. Briggs	Sundrld	Sld.	7 A 1 11
Pearl Sr I.B.	W. Betts	92	Dghda	1842	H. Smith	London	Nwc. Lond.	4 A 1 11
Pearl Bk YM.42	F. Drake	398	N.Sco	1835	Wiggans	StJohns	Liv. NOrl's S.S.42—3yrs	4 E 1 11
Prince of Wales Sr I.P.	R Davis	96	Cmrvn	1842	Pritchard	Carnvn	Lon. Dunkk	4 A 1 11
Perthshire Bk	Simpson	459 536	N.Sco	1841	Hastie & c	Glasgw	Cly. Chalstn	4 A 1 11
Pezoda Regoa Sw	Herbert	185 192	Ncastl	1838	Herbert &	Serbro'	Nwc. Oprto	10 A 1 38
Prince of Wales Bg C.—	Stewart	208 107	Cowes	1806	G. Cram	Liverpl	Liv.	— E 1 12
Perseverance Bg pt s.38 I.B.	Irving	110	Dnbar	1805	Irving & C	Wrkgtn	Wrk. Coast	— E 1 12
Persian S YM.43 pt I.B.	Oppenheim	505 595	NBrns	1842	W. Ward	Hull	Hul. Londn	4 A 1 1,43
Philemon Sr	H Perrett	118	Brxhm	1827	Baddeley	Brixhm	Drt. Coastr	10 E 1 1,43
Penelope Bg C.41	C. Ward	273	Dmbrt	1828	J Milligan	London	Liv. Trndad	9 E 1 1,43
Provost Sw C.41 pt I.B.	D. Airth	228 234	Stektn	1840	Markham	Stocktn	Liv.	7 A 1 1,43
Princess Royal Sw YM.41	Cowman	218 225	Stektn	1841	Cowan	London	Lon.	7 A 1 A 1 42 2,42
Palmerston Sw	WCoster	223	PEIsl	1842	Radcliffe	Liverpl	Liv. Mntal	4 A 1 2,43
Pretty Maggy Sr I.B.	Eastaway	113 88	N Brns	1838	Barry & C	Cork	Crk. Coastr S.S.43—4yrs	4 E 1 2,43

629



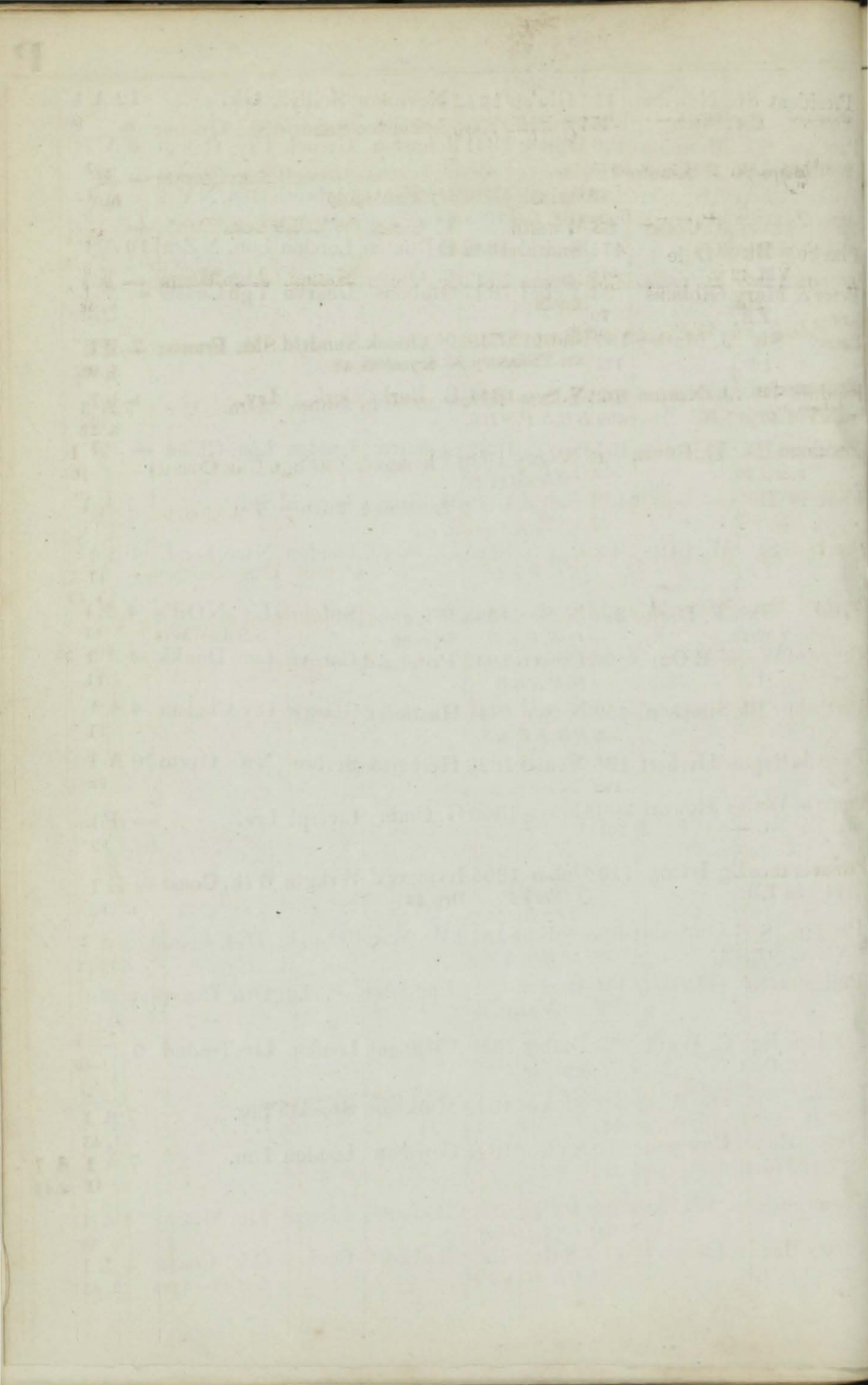

Persian Sw	Fisher	257	Sndrld Srprs 37	1834	Liddell & c	Sundrld	Sld. Quebec	7	Æ 1 3, 43
Perthshire Sr	J. London	124	Bridpt 91 len. 30 pt	1807	J. London	Ipswch	Stk. Coaster	—	Æ 1 3, 43
Prince Albert Edward Sr pt	J. Collar I.B.	83	Witstbl len. & alms rb. 42		T. Gann	Wtstble	Lon. Rtrdm	—	Æ 1 4, 43
Providentia I.B.	G. F. Galle	188	Demin ND. 39	1833	F. Galle	Memel	Abn. Memel	—	Æ 1 4, 43
Providence Sk	Williams	37	Barmth ND. TSds & rlp.	1793	Williams	Abryst.	Bar. Coaster	—	Æ 1 3, 43
Paquete de Can tabria Bg F. & C.	Rendico- landa	142	Bilboa	1836	Ansoatige	Bilboa	Lon. Cadiz	7 A 1	4, 43
Pheasant Sk I.B.	D. Evans	30	N Quay ND. & Srprs 43	1829	Thomas &	Cardiga	Car. Coaster	—	Æ 1 4, 43
Pembroke Sr pt I.B.	J. Hunkin	79	Mvgisy 67 ND. Kl. & Srprs 43	1823	Lelean & c	Fowey	Fal. Coaster	—	Æ 1 4, 43
P.T.R. Sr	Foreman	132	Dndee 126 Srprs 43	1833	T. Neish	Dundee	Dun. Baltic	—	Æ 1 5, 43
Pepita Sr	Arrotigui	114	Bilboa	1842		Bilboa	Lon. Corona	9 A 1	5, 43
Promise Sw C. 43 over pt I.B.	J. Goymer	265	Shilds 262	1843	J. Young	S Shilds	Shl. C.G.H	7 A 1	4, 43
Palanquin Bk F. & C. 43	Lister	298	Conwy 304	1842	Beaumont	Liverpl	Liv. Calcuta	12 A 1	5, 43
Primrose Sk I.B.	W. James	80	Pdstw 58 Srprs 43	1831	J. Tredwen	Padstw	Cff.	10	Æ 1 5, 43
Penelope Bg I.B.	C. Brumm	180	Stettin	1843	A. Haase	Stettin	Lon. Trieste	7 A 1	4, 43







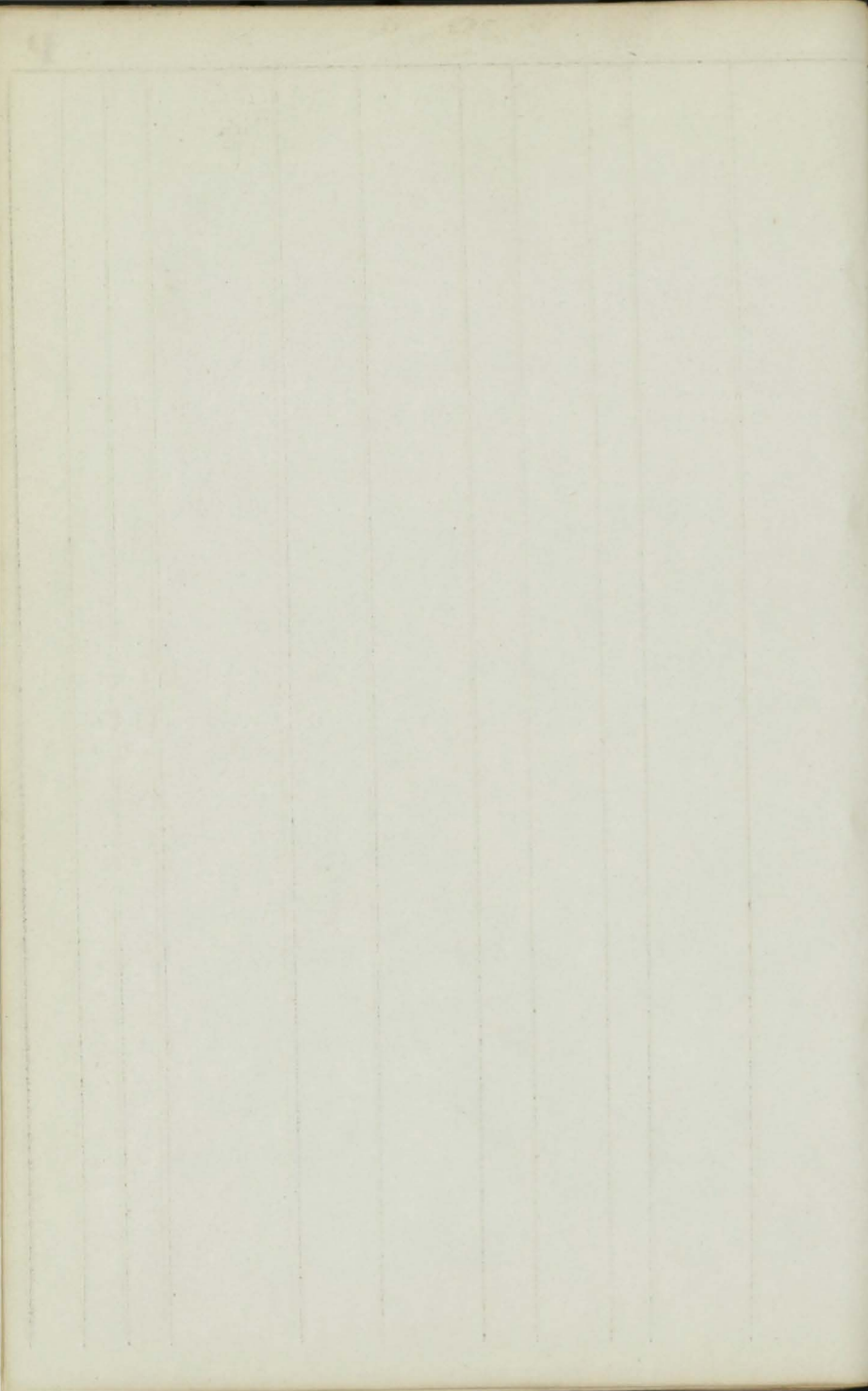





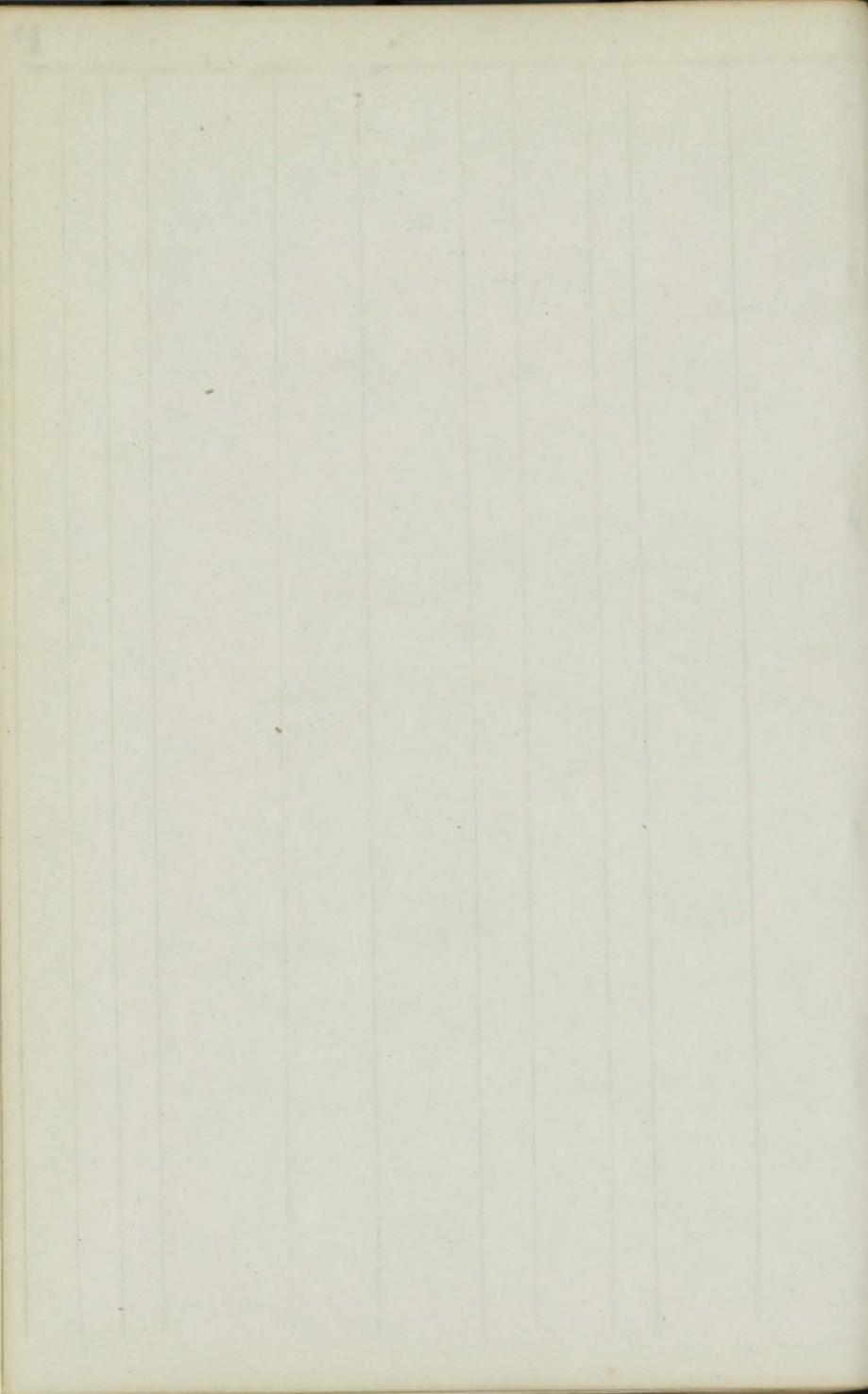



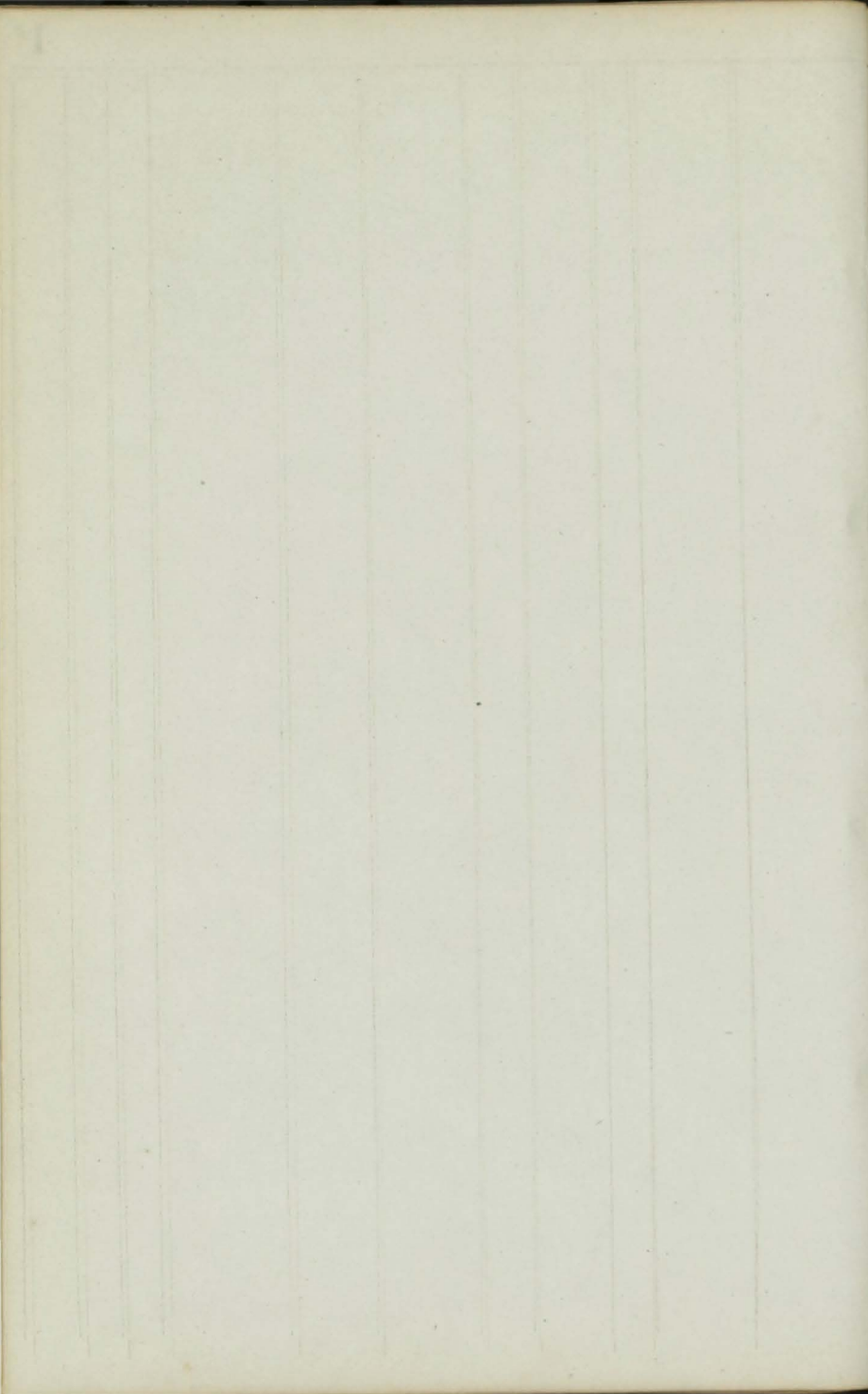





STATEMENT

Date	Particulars	Debit	Credit	Balance	Total	Remarks
1870	To Balance					
1871	By Cash					
1872	By Cash					
1873	By Cash					
1874	By Cash					
1875	By Cash					
1876	By Cash					
1877	By Cash					
1878	By Cash					
1879	By Cash					
1880	By Cash					
1881	By Cash					
1882	By Cash					
1883	By Cash					
1884	By Cash					
1885	By Cash					
1886	By Cash					
1887	By Cash					
1888	By Cash					
1889	By Cash					
1890	By Cash					

SUPPLEMENT.

Q

Ships.	Masters.	Tons.	BUILD.		Owners.	Port belonging to.	Destined Voyage.	Classification.	
			Where.	When.				No. Years first assigned.	Character for Hull & Stores.
Queen Sr	W. Buish	138	Leith	1842	Dun & Hul ShCo	Dundee	Lth. Dndee	9	A 1
		115							5
Victoria Sr	Sansom	99	Nwprt	1838	Lon & Wtf Sh.C	Watrfd	Lon.	5	A 1
		88	Bh. B & O.						6
Queen S	M <sup>c</sup> Leod	1307	London	1842	Wigram	London	Lon. Calcut	12	A
		1244							7
Queen Esther Sr	Anthony C. Im. 43 over pt I. B.	154	Dodbk	1843	Bignell & c	Salcmb	Dr. Constpl	12	A 1
		138							4, 48
Queen Dowager Sr	Robinson	141	Brdlgt	1843	Lamp'gh	Brdlgt	Scr.	10	A 1
		121							5, 43

623



APPENDIX

No.	Name	Address	Occupation	Age	Remarks
1	John S. Williams	107 South 1st St.	Merchant	45	
2	Wm. H. Taylor	121 South 1st St.	Merchant	40	
3	James P. Johnson	135 South 1st St.	Merchant	35	
4	Robert S. Green	149 South 1st St.	Merchant	30	
5	John D. White	163 South 1st St.	Merchant	25	
6	Thomas E. Black	177 South 1st St.	Merchant	20	
7	George F. Brown	191 South 1st St.	Merchant	15	
8	Charles G. Gray	205 South 1st St.	Merchant	10	
9	Henry J. King	219 South 1st St.	Merchant	5	
10	William L. Lee	233 South 1st St.	Merchant	0	

Ships.	Masters.	Tons.	BUILD.		Owners.	Port belonging to.	Destined Voyage.	Classification.	
			Where.	When.				No. Years first assigned.	Character for Hull & Stores.
Reform Bg	Finlay	85	Annan	1831	Tate & Co.	Dmfries	Wrk. Coast	9	Æ 1 in down
			F.T.Sds	ND.	& Srprs 42				6
Rainbow Sr	Clements	139	NBrns	1837	Spence	Shmptn	Sou.	—	E 1
	I.B.		87	Hk. & BB.					6
Rover Sr	Taylor	141	Ipswh	1842	Read & C	Ipswch	Ips. Bourdx	4	A 1 A 1
	YM. Im. 43		E. & O.				Liv. Genoa		6 1, 43
Rosebud Sr	Winn	139	Whitby	1841	Clark	London	Lon. St. Hel.	9	A 1
	YM. 42								6
Rose Sr	Williams	107	Sndrld	1831	Reid & Co	Cork	Crk. Coastr	9	Æ 1
			77	Srprs 42					7
— Sr	T. Nisbit	29	NShld	1841	Straker &	N Shlds	Shl. Pillau	7	A 1
			82						6
Ranger Sr	Simpson	139	Ipswh	1842	Read & C	Ipswch	Ips. Meditr	12	A 1
									7
Robertson S	W. Neill	323	Ginck	1842	Gray & C.	Grenck	Cly. Calcut	10	A 1
	YM. 42		NTSds	40, 42, & lrp. 42			Cont. 42—3		7
Rambler Sr	R. Hodge	117	Abtd	1826	J. Hodge S.	Shlds	Shl.	—	E 1
	I. B.		F. E. & C.	lrs. 40 & 42					7
Rotherham Bn	W. Bailey	112	Thorne	1791	Pearson	London	Hul.	—	E 1
	F. & S. 42 I. B.		98	Srprs 12					7
Renown Bk	J. Donald	289	Abrdn	1842	W Duthie	Aberdn	Abn.	6	A 1
	C. 42 pt I. B.		311	O. Lh. & E.					7
Red Rover Sr	J. Grant	128	Abrdn	1837	Catto & S	Aberdn	Abn. Coastr	—	Æ 1
	I. B.		O. B. E. & F.	Drp. 42					8
Robert Bg	D. Meyer	187	Stettin	1839	Capt & Co	Stettin	Lon. Stettin	7	A 1
	I. B.								8
Reindeer Sw	H. Fell	260	Sodrld	1838	Hpl & Dur	Hartpl	Liv. Ptrsbg	7	A 1
	pt I. B.		238		Sh. Co				8
Royal Albert Bn	Gibson	126	Demra	1840	Hatton &	Liverpl	Liv. Africa	7	A 1 Wrecked
	YM. 41		109	Ght, Morra & L.					8
Renata Bg	RSchauer	293	Stettin	1828	Graff & C.	Stettin	Liv.	—	Æ 1
	s. & C. 41 I. B.		320	w. d. & nd. 41					8
Retrench Bg	Waterstn	314	NBrns	1826	Galbreath	Glasgw	Cly. Quebec	—	Æ 1
	YM. & pts. 39		BB S. P. S. O	NTSds & lrp. 39	wants repr	SS. 39—4 yrs			9 1, 43
Regina Victoria	L. Capar	139	Malta	1837	Capt & Co	Malta	Ply. Malta	7	A 1
	Pol.								9
Resolution Bn	McGurgan	98	N Sco.	1814	J. Delargy	Belfast	Bel. Coaster	—	Æ 1
	pts. 40 I. B.		O. BB. E. Hk. P. & Tmrk	lrp. 42			S. S. 42—4 yrs		9
Resolutionen G	Claussen	113	Swnbg	1811	L. Moller	Aalborg	Lon. Aalborg	—	Æ 1
	I. B.		ND. & lrp. 30						10
Roe Sr	McBrodie	73	Ayr	1838			Cly. Dndk	7	A 1
	pt I. B.		53 pt & P. plk	Drp. 39					8

624

SUPPLEMENT

1	2	3	4	5	6	7	8	9	10
11	12	13	14	15	16	17	18	19	20
21	22	23	24	25	26	27	28	29	30
31	32	33	34	35	36	37	38	39	40
41	42	43	44	45	46	47	48	49	50
51	52	53	54	55	56	57	58	59	60
61	62	63	64	65	66	67	68	69	70
71	72	73	74	75	76	77	78	79	80
81	82	83	84	85	86	87	88	89	90
91	92	93	94	95	96	97	98	99	100



Rebecca Bg F.&YM.42	Longford	215	Livrpl lrp.37, Srprs42	1818	Smith	Liverpl	Liv. Sydny	—	Æ1 10
Royal Oak K I.B.	Mathias	74	Shmitn 58 n.d. & lrp.42	1806	Granger	Neath	Mil. Coaster	—	Æ1 10
Runcorn Sr I.B.	J. Reney	71	Ulvstr 58 lrp.41	1813	Reney & c	Chester	Liv. Coaster	—	Æ1 16
Rambler Sr I.B.	J. Smith T. Hopper	121	Stcktn 111	1842	Seraffen & T. Hopper	Stocktn	Stk. Coastr	8 A	1 12
ReDavide Bk I.B.	RCaffiero	157	Naples O. & RP.	1838		Naples	Lon.	0	Æ1 10
Rising Sun Sr I.B.	RMasters	59	Shmpt 42 len. & lrp.37	1818	Rahsom &	Shmptn	Sou. Coastr	—	Æ1 10
Rontho Sw I.B.	Leighton	155	Sndrlid 142 O. & E.	1842	Rnthwate	Sndrlnd	Sld. Hambro small Scantling	5 A	1 8
Robert Lawe Bn I.B.	N. Sutton	135	Cork 118 pt E. Ceiling	1837	Brown & c	Cork	Crk. Coastr	6 A	1 10
Royal Albert S F. & YM.42	R. Smith	726	Qubec 872 O. E. B. B. A Turk	1840	J. Dicker	Liverpl	Liv.	4 A	1 10
Ruby Bn pt. I.B.	W Bennet	141	Leith Srprs42	1833	Downies	Glasgw	Cly. Gibralt	7	Æ1 12
Rapid Bg	G. Fudge	156	Sthwk	1833	Fudge & c	Wymth	Wey. Gnsy	8	Æ1 11
Rose Sr I.B.	T. Currin	67	Isl Man 52 O. E. & F. pt	1842	J. Hogg pt Cl. pt O.M.	D'glas	Liv. Coaster	0	Æ1 11
Rasalama S YM.42	J. Butler J. Buckley	654 780	Quebc O. E. Hk & RP.	1842	Dempsey	Liverpl	Liv. Savana	5 A	7 13
Robert Sw I.B.	Nooman	144	Sndrlid 112 O. E. B. & F. pt	1842	Stephensn pt O.M.	Sundrlid	Sld. Rouen	4 A	1 4
Relative Sr I.B.	J. Phillips	82	NQuy	1842	Phillips &	Cardign	Car. Coastr	11 A	1 6
Royal William Sr C.42	J. Miller	127	Yrmth 111 trp. pt41 pt42	1831	Thompsn	Liverpl	Rms Cnstpl Rest.41—	9 A	1 6
Robertina Bg C. & ptr. 43	R. Scott	199	Grnck 213	1843	Aitken & c	Glasgw	Cly. Trndad	9 A	1 1, 43.
Rebecca Sk I.B.	W. Morris	43	P <sup>m</sup> Mdc	1843	Jones & C.	PtMdc	Bar. Coaster	12 A	1 1, 43
Ruby Sw d.29 I.B.	H. Fell	207	Avner lrp 34 Srprs42	1783	J. Bowie	NShlds	Nwc. Coll'r	—	Æ1 12
Royal Saxon Bk YM.43	Crawford	422	NBrns 442 B.B. S. P. & O. Drp.43	1838	Ashley, B <sup>r</sup> Drp.43	Liverpl	Lon. Bmbay 4yrs Cont.42—	4 A	1 1 2, 43
Roding Bg pt I.B.	F. Ashton	214	Sndrlid 211	1842	F. Ashton	London	Lon. Oporto	8 A	1 3, 43
Rokeby Bk F. & S. 37	Finley	367	Stcktn	1826	Mitcalfe	London	Brs. Quebec	—	Æ1 3, 43

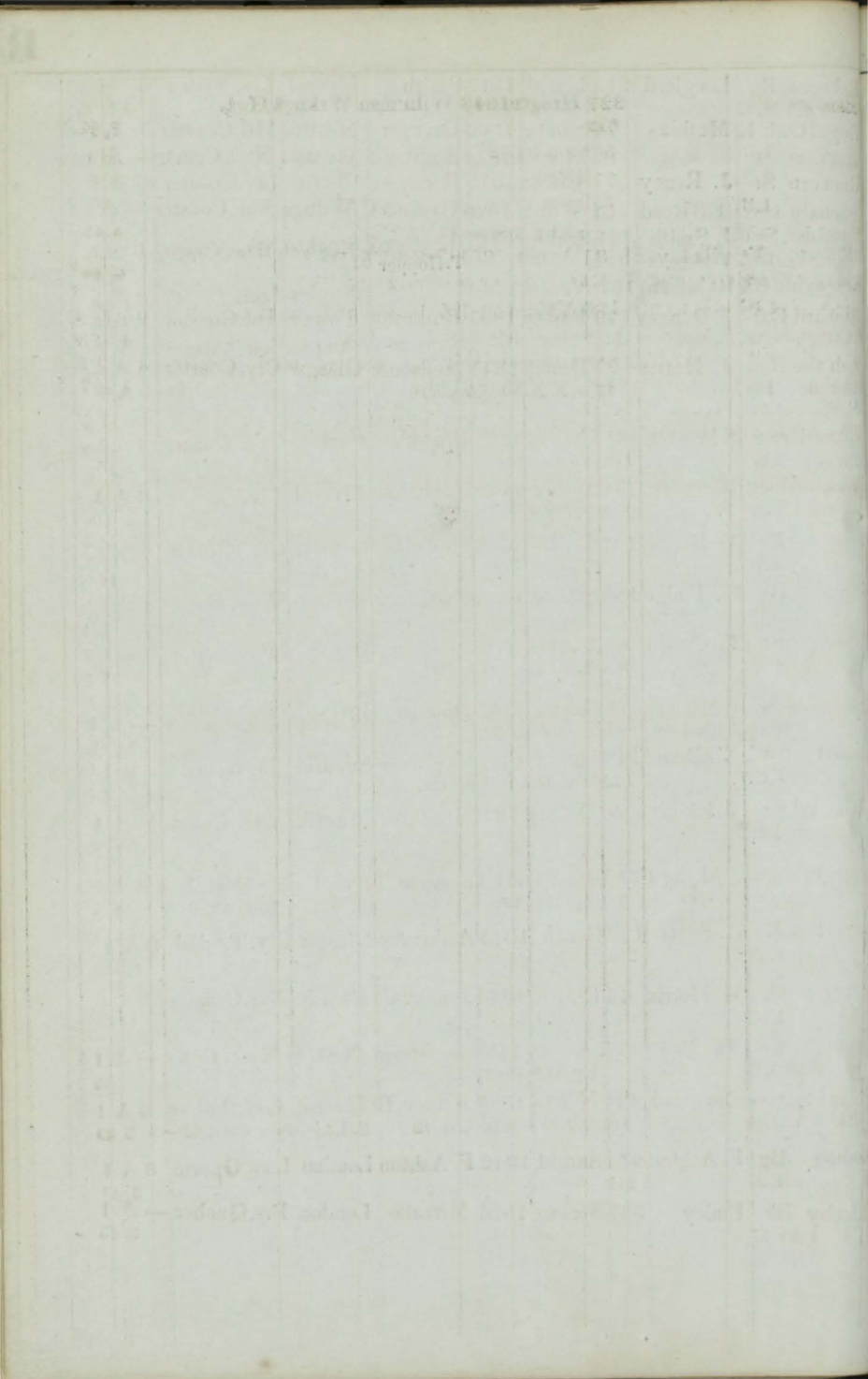

Renown Bk		327 313	Hrngtn	1843	Willi'msn	Wrkngt	Hgt.	8 A 1 3,43
Restless Sr I.B.	J. Bell	82	Hwden len.35	1834	Smith&S	Newcastle	Nwc Coastr	— E 1 4,43
Richard & Sa- rah Sr I.B.	EBRead	61	Wdbge nKlsn & Srprs	1826 42	Capen&C	Wdbge	Shl. Coaster	— E 1 4,43
Ranger Bg I.B.	Bleekburn	78	Yrmth	1827	Pearson&	Sndwch	Rms. Coastr	— E 1 2,43
Richard Car- nal Sr I.B.	J. Dungey	79	Fowey	1837	Broknschw	Fowey	Fal. Coaster	0 A 1 4,43
Rob the Ran- ter Sr I.B.	J. Harris	97 77	Dmbrt O.E.A. Bh.Lh.&RP.	1841	Neilson&	Glasgw	Cly. Coaster	4 A 1 4,43
Rose & Ellen Sr I.B.	B Lodwig	92	Crdign	1843	D. Davies	Cardign	Npt. Coastr	12 A 1 4,43
Ringdove Bg	Metcalf	176	Mrimc Hk & B.	1841	G. Webb	Llanely	Lly. Coaster	5 A 1 4,43
Red Rover Sw I.B.	A Waters	125 123	Sndrld Srprs 43	1831	Waters &	Sundrld	Sld. London	7 E 1 5,43
Redruth Bn	J. Ninnes	90 82	Bnstpl ND. & TS	1805 39,	Ninnes &	St. Ives	Crk. Coastr	— E 1 5,43
Rambler Bg I.B.	W Young	176 154	Hyltu	1842	G. Webb	Llanly	Lly. Coaster	4 A 1 5,43
Rudolph G I.B.	Groth	180	Rostck		M Koester	Rostck	Lon. Baltic	— E 1 5,43
Ruth Sk I.B.	J. Bowen	33	Crdign	1828	Phillips &	Cardign	Car. Coastr	— E 1 4,43

626



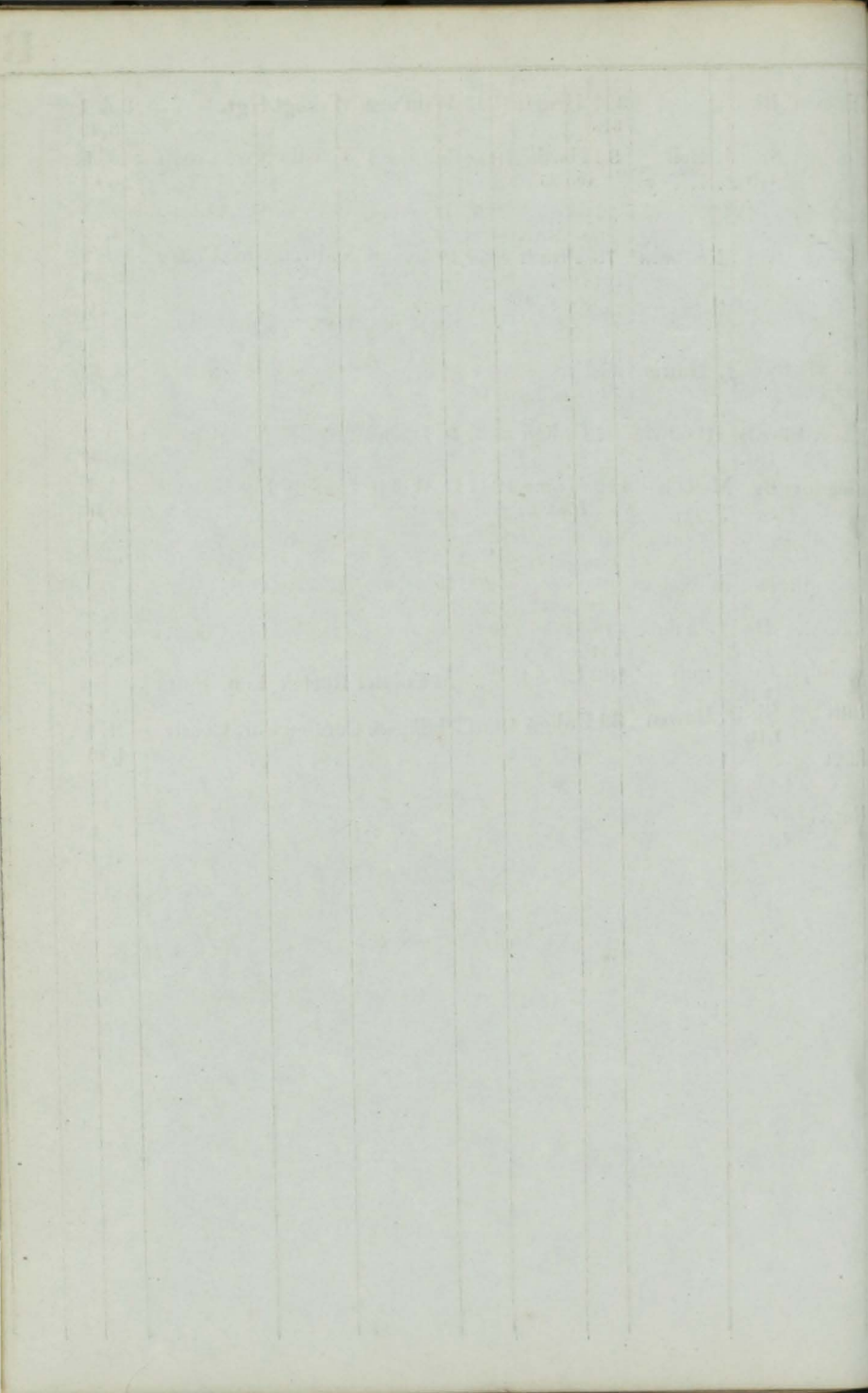



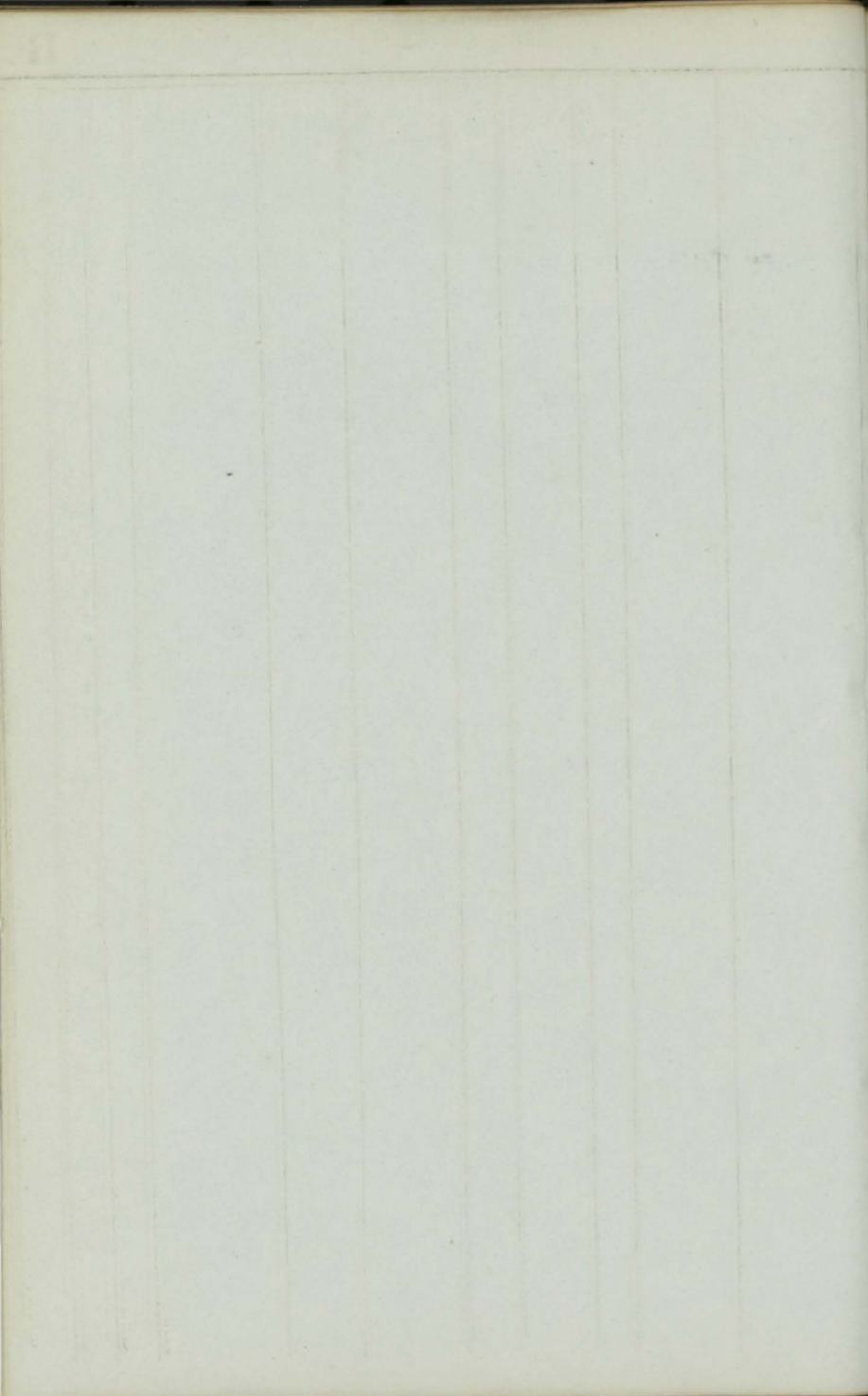



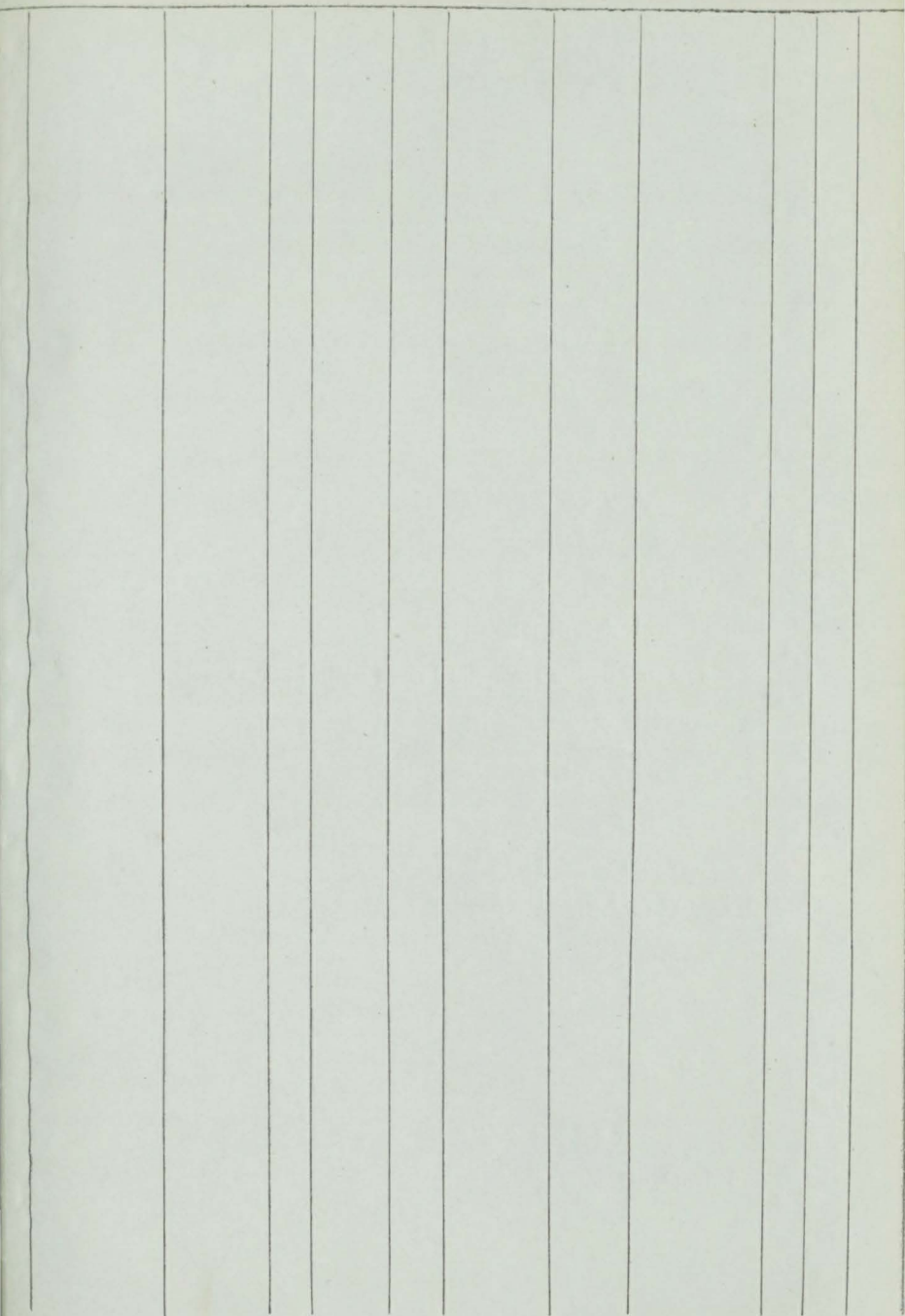

1	Johnston	100	100
2	Miller	100	100
3	Wells	100	100
4	Finland	100	100
5	Wells	100	100
6	Wells	100	100
7	Wells	100	100
8	Wells	100	100
9	Wells	100	100
10	Wells	100	100
11	Wells	100	100
12	Wells	100	100
13	Wells	100	100
14	Wells	100	100
15	Wells	100	100
16	Wells	100	100
17	Wells	100	100
18	Wells	100	100
19	Wells	100	100
20	Wells	100	100
21	Wells	100	100
22	Wells	100	100
23	Wells	100	100
24	Wells	100	100
25	Wells	100	100
26	Wells	100	100
27	Wells	100	100
28	Wells	100	100
29	Wells	100	100
30	Wells	100	100
31	Wells	100	100
32	Wells	100	100
33	Wells	100	100
34	Wells	100	100
35	Wells	100	100
36	Wells	100	100
37	Wells	100	100
38	Wells	100	100
39	Wells	100	100
40	Wells	100	100
41	Wells	100	100
42	Wells	100	100
43	Wells	100	100
44	Wells	100	100
45	Wells	100	100
46	Wells	100	100
47	Wells	100	100
48	Wells	100	100
49	Wells	100	100
50	Wells	100	100

Ships.	Masters.	Tons.	BUILD.		Owners.	Port belonging to.	Destined Voyage.	Classification.	
			Where.	When.				No. Years first assigned.	Character for Hull & Stores.
Sisters	Sr Alexandr	62	Brwck		Johnson	Liverpl	Liv. Coaster	—	Æ1
	pt I.B.	54	ND.&Srprs	41					6
Sally	Sr J. Brown	101	Perth	1820	J. Miller	Perth	Dun. Londn	—	Æ1
			len.27, lrp.36,	ND.&lrp.42					6
Sarah	Sr Nicholas	57	Cork	1834	Nicholas	Cork	Fal. Wales	—	Æ1
	I.B.		O.&E.						6
Silma	Sr Lindquist	35	Londn	1842	Finlnd Go	Finland	Lon. Fnland	12	A 1
	Sim C.42				vrmnt				6
Star of Bruns-	Hearson	58	Bidefd	1833	Hearson	Brnstpl	Bid. Coaster	10	A 1
wick Sr	I.B.								6
Sophia	Sr J. Chew	117	Perth	1842	Watt&C.	London	Dun.	6	A 1
		109	O.A & E.						2
Splendid	Sr W. Kerr	50	Stngfd	1842	W. Kerr	Newry	Bel.	5	A 1
	I.B.		O.R.P.&Lh.						6
Susan	Sw Coltman	292	Sndrid	1842	Drydens	Newcastle	Sld. Ptrsbg	7	A 1
		318							6
Senator	Bk Brown	346	Nrthm	1842	J. Vaux	Shmptn	Sou.	—	A 1
	YM.43	394		1843	Toulmin&	London	Lon. Trinidad	12	10
Sarah	Sw Harvey	178	Mdlbr	1840	J. Horn	Shorhm	Liv. Stettin	7	A 1
									6
Scotia	Bn A Mearns	180	Mntros	1842	Means&	Mntros	Mtr. Baltic	8	A 1
	pt I.B.	184					Lon. Petersbrg	7	3,43
Speculator	Bk Pearson	271	P. EIsl	1827	Warren&	Tgmth	Tgn. Mrimc	—	Æ1
			Hk BB.&P.		d.s.— Srprs	42	S.42—4 yrs		7
Sarah	Bg	318	Grmsb	1842	Grange&	Grmsby	Hul.	11	A
		337							7
Silvia	Bk Thorning	308	N Brns	1825	Rowland	Plymth	Ply. NAMr	—	E 1
	F.&S.41		BB.&P.		Srprs	40, Drp.41	SS.42—3ys		7
St George	Stm	260	Livrpl	1832	Pr EIsl	St PE. Isl.	Liv. Pr EIsl	—	Æ1
	C.41	MC.42	ND.&lrp.41		Nav. Co				7
Swift	Bg J. David	195	Grnsy	1842	Day & Co	Grnsey	Gns. Ceylon	8	A 1
	C.42								7
Shanrock	Bn Thompsn	136	N Brns	1840	Thompsn	Liverpl	Liv.	4	A 1
	YM.42	91	BB, Hk, & YP						7
Success	Sr J. Carter	56	Ulvsta	1798	Bee v Co	Kkdbrt	Liv. Coaster	—	Æ1
	I.B.	42	O.E.&Bh. nw. d. & TSds	35, lrp.42					7
Sabina	Bk H Alcock	252	Sndrld	1842	H Alcock	Sundrld	Sld. London	8	A 1
		290							7
Salvatore	Pol F. Croce	160	Genoa	1829	Chighigo	Genoa	Liv. Ancna	—	Æ1
	C.42								7

627



1871  
1872  
1873  
1874  
1875  
1876  
1877  
1878  
1879  
1880  
1881  
1882  
1883  
1884  
1885  
1886  
1887  
1888  
1889  
1890  
1891  
1892  
1893  
1894  
1895  
1896  
1897  
1898  
1899  
1900

St Helena Sw I.B.	Robinson	220	Sndrid	1842	Roumtree	Sundrid	Sld. London	7	A	1	7
Swallow Sp pt I.B.	G. Davis	83	Mntros	1842	Mtr & Lon Sh. Co	Mntros	Mtr. Londn	8	A	1	8
Swea Bk ptr. & s. 42, F. & C. m. 42	Wallman	280	Geffle	1835	L. Lotham	Geffle	Hul. Amer.	4	E	1	8
Sorcieri Sr C. 42	deJausend	50	Gnsy	1842	Guille & C	Gnsey	Gns. Cphalo	8	A	1	7
Salvador Bg C. 42	deYerutia	99	Bilboa	1841	Capt & Co	Bilboa	Lon. Cnaris	8	A	1	9
Sophia Bg C. 40	le Mesurer	208	Gnsey	1817	Priaux & 152 ND. 30, lrp. 33, NTS dspt 30pt 42 Srprs. 42	Gnsey	Gns. Brazils	—	E	1	8
Sincerity Sr I.B.	Griffiths	59	Crdign	1840	Griffiths &	Cardign	Car. Coaster	9	A	1	6
Swan Sr	H. Arthur	54	Jersey	1841	DeGaris O. & F. len. 41	Jersey	Jer. Cadiz	6	A	1	41
Sophie Sk I.B.	R. Dixson	80	Kelnbg		Clause & c 73 alnstr rb. 41	Hmbro	Liv. Hmbro	—	E	1	
Sarah Sr	Thomas	135	Crdign	1842	Thomas &	Cardign	Car. Coaster	10	A	1	6
Sarah Flat I.B.	Abbinett	61	Chestr	1827	Abbinett O. & YP. Drp. 42	Ptsmth	Fal. Coaster	—	E	1	8
Superb Sp I.B.	Winter	73	Yrmth	1842	Clifton & c	Yarmth	Yar.	8	A	1	8
Sally Sr I.B.	Carr	41	Shrhm	1802	G. Ellison ND. & lrp. 42 Drp. 43	Lynn	Lyn. Coastr	—	E	1	9 2, 43
Simeon Sk I.B.	J. Sarr	33	Chepst	1827	Williams	Llanelly	Ygh. Coast	—	E	1	9
Sisters Sr	T Watson	106	Gnsbr'	1837	Westrdale	Hull	Hul. Riga	9	A	1	9
Sultan Bg		183	LHmp	1842	Isemongr	Arundl	Pts.	12	A	1	A 1
Swift Sr I.B.	Neild	72	PE. Is	1832	Devereux BB. & S NTS ls & Srprs 42	Wexfrd	Wex. Coast	4	E	1	9 4, 13
Salamander Sw I.B.	W Smith	111	Blyth	1812	Lawson &	Blyth	Bly. Coaster	—	E	1	10
Success S s. & C. 40 I.B.	Carr	621	Mlmen	1840	Mangles	London	Lon. Sw Riv	12	A	1	10
Sapphire Sk	Hmphreys	39	Lnlthg	1824	Shelton &	Carrvrvn	Bar. Coaster	—	E	1	9
Superb Bg F. C. & pts. 40	J. Ryberg	278	Gtnbg	1840	Lindberg O. & F.	Gotnbg	Lon. RioJn	6	A	1	10
Swea Bg C. & pts. 42	H. Schutz	330	Hmsd	1841	J Sjoberg RP	Hmosd	Lon. Bahia	5	A	1	10
Success Sr I.B.	Shanon	67	PE. Is	1817	Codd & C BB. O. & P.	Dublin	Wex. Glsgo	—	E	1	10

628

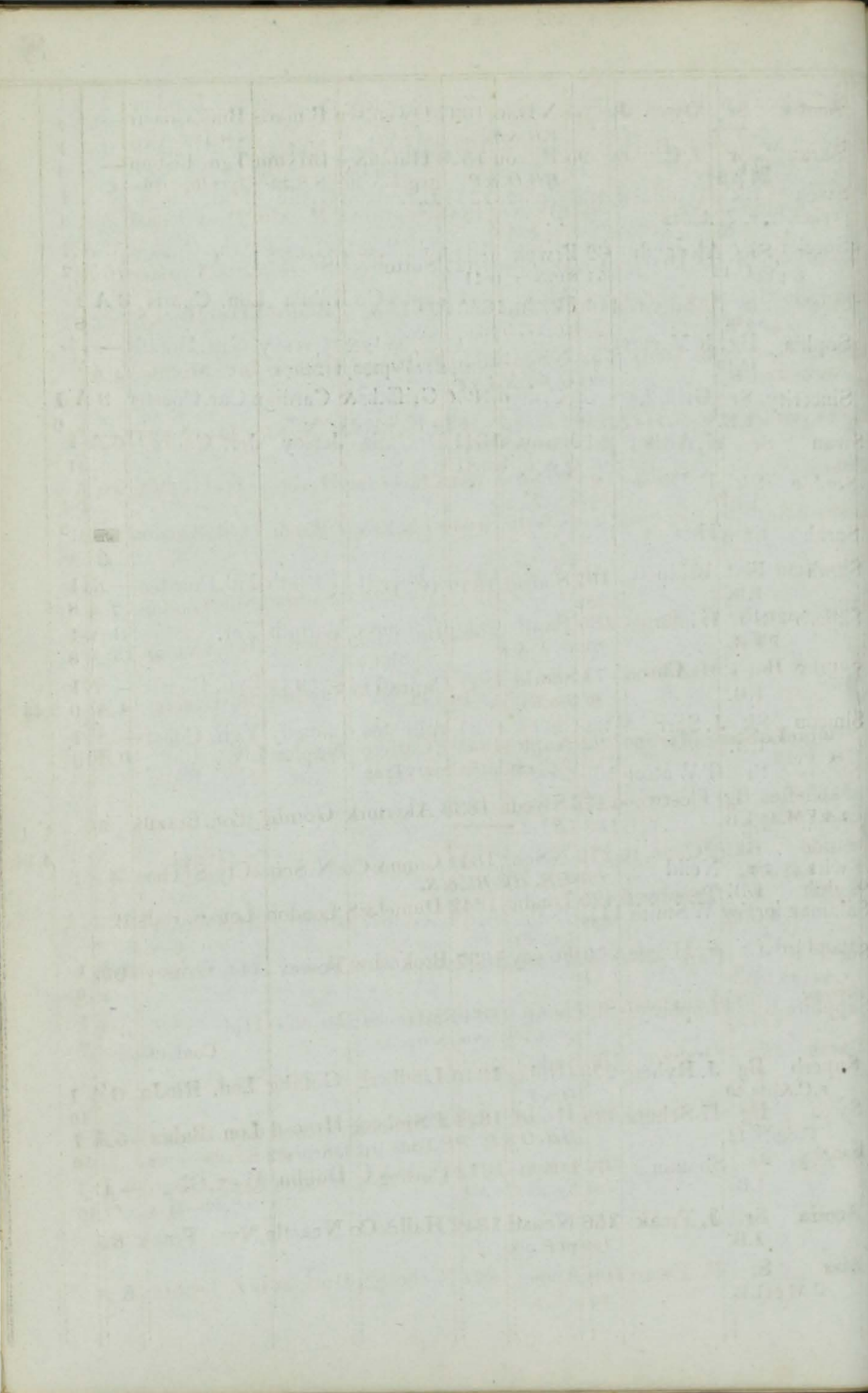



Scotia Sr I.B.	Owen, Ju	55	N.B. n- H.B. & S	1837	Owen, sen	B maris	Bms. Coastr	—	AE 1
Sarah Sr pt I.B.	J. Crispey	95	Pieton B.B.O. & P.	1818	Hatch & c trp. 35 & 36	Brixhm	Tgn. Lisbon	—	AE 1
Sea Gull Sk I.B.	Neild	41	Wexfd O.E. & P	1841	Sparrows	Wexfd	Wex. Coast	5	A 1 41
- Nymph Sw	J. Dixon	159	Ymud	1827	Sutton & c	Stocktn	Stk. Coaster	10	AE 1 10
Salami S s.42 I.B.	Andersson	400 432 F.	Brastd	1834	J. Lang	Brahstd	Hul. BlekS	—	AE 1 10
Satellite S s. & s.42 I.B.	B. Dady	739 824	N.Sco. O.Hk.S. & YP.	1840	T. Turner	Grenck	Liv. Mobile	4	A 1 10
Shamrock Stm pt C.42	O. Hagan	192	Livrpl MC.42 ND. & Sprs	1824	Bannon &	Newry	Liv. Newry	—	AE 1 11
Stag Bk VM.42	Young	543 678	Sndrld	1842	R. Green	London	Lon. India	10	A 1 11
Stadt Barth Sw I.B.	H. Suhr	216	Barth	1840	Fäcks & c	Barth	Cff. Ancona	6	A 1 11
Stranger Sr I.B.	Blyth	197 152	Sndrld	1842	W. Potts	Sndrld	Sld. London	7	A 1 11
Sovereign Sr pt I.B.	G. Bruce	185 122	Banff O. F. & F	1842	Bnf & Lon Sh. Co	Banff	Bnf. London	5	A 1 11
Sarah & Betsy Sp I.B.	Maddison	73 36	Sndrld O. & E.	1841	Capt & Co	Sundrld	Sld. Coaster	4	A 1 11
Sempre Lo so Pol	Stes- Martino	202	Naples O. Chestnut & Cherry Tree	1841	FCafiero	Naples	Liv.	0	AE 1 11
Skelleftea Bg s. & VM.42 I.B.	Fleetwood	176	Swedn F	1838	Akermrk	Gotnbg	Lon. Brazils	5	A 1 11
Sirion Bk s.41 I.B.	JCann, ju	272 267	N.Sco. B.B. Hk. Bh. & S.	1841	Cann & Co	N. Sco.	Cly. StThos	4	A 1 11
Sylph S r. & C.42	Treadwell	420 489	London	1842	Daniel & S	London	Lon. Barbds	12	A 1 9
Standard Cr I.B.	T. Harris	79 51	Fowey	1837	Broknshw	Fowey	Lon. Grnsey	10	A 1 12
Sirius Stm VM.42	Langlands	696	Leith pt F. plk	1836	StGeoSC ND. & lrp. 42	Dublin	Hul.	6	A 1 12
Sarah Sr I.B.	Graham	100	Sndrid	1837	Graham &	Ncastle	Sld. Coaster	5	A 1 12
Salus Bg s.35 C.lm.37	McKinlay	356	P.E. Isl B.B. O & P. PP. TSds	1826	Carmichal lrp. 35 Srprs 42	Grenck	Cly. Demra	—	AE 1 12
Sidney Sr		206 184	London	1842	Curling &	London	Lon.	12	A 12
Scotia Sr I.B.	J. Freak	156 109	Ncastl pt E. plk	1842	Hall & Co	Ncastle	Nwc. Frnce	6	A 1 10
Star Sr C.42 pt I.B.	R. Ewart	109 95	Annan pt F. plk	1842	Nicholson	Dmfries	Liv. Leghrn	6	A 1 12



Sarah Dickson Bn I.B.	M Carroll	96	N. Sco BB. Hk O. J. & YP.	1839	T. Cleary	Dngrvn	Ygh. Coastr	4 A 1 2, 43
Sarah S C. & pts. 43	M <sup>c</sup> Lean	504 537	Mntral O. E. BB. RP. & Tmrk	1842	A. Shaw	Montral	Cly. Mntral	5 A 1 2, 43
Swallow Sk I.B.	Richards	109 74	Brkwr	1843	T. Swift	Chpstw	Chp. Coastr	10 A 1 2, 43
Speculator Sr I.B.	Perriam	87	Bnstpl ND. & TSds 40, NKl & Srprs 43	1820	A Parker	Exeter	Tps. Coastr	— E 1 2, 43
Sarah Sr I.B.	T Conway	46	Ireland O. E. L. & P. NE. 43	1840	J. Boyd	Belfast	Bel. Coaster	3 A 1 2, 43
Sophia Sr I.B.	M <sup>c</sup> Laine	87	Dublin BB. Hk & O. lrp. 33, Srprs 34 NE. & lrp. 43	1820	Newitt &	Belfast	Bel. Coaster	— E 1 3, 43
Steerwell Sr I.B.	W. Legg	77 68	Stcktn	1842	Markham	Stocktn	Stk. Coaster	7 A 1 6
Swallow Sr P. & s. 38 I.B.	Hmphrys	122	Merme ND. & Srprs 43	1828	Owen & S BB. Hk & O.	Carnarv	Bms. S.S. 43—4 yrs	— E 1 3, 43
— Sr YM. 43		124 138	Whitvn	1843	Kennedy	Whitvn	Whn.	12 A 1 2, 43
Stanley Bg pt I.B.	Jefferson	211 222	Whitby	1843	Jameson	Whitby	Wtb.	9 A 1 2, 43
Sarah Louisa Bg C. 43	W. Ford	207	Bdefrd	1843	Chapman	Liverpl	Bid. Liverpl	12 A 1 3, 43
Sisters S	Baker	744 811	N Brns O. S. & B.	1841	R. Brown	London	Lon. Qubec	4 A 1 3, 43
Sarah Jane Sr I.B.	P. Myler	48	N Sco. BB. & Hk	1829	Power & c Srprs 42	Wexfd	Wtf. Coastr S.S. 42—3 yrs	— E 1 3, 43
Storm Sr C. l. m. 43 over pt pts. 42	J Sceville Rundle	173 152 558	Brxhm N Brns O. BB. S. & YP	1843	Brooking Wiggins nw. TSds & lrp. 42	Brixhm	Dr. Constpl Lon. St. Jhns S.S. 43—4 yrs	12 A 1 3, 43 5 E 1 3, 43
Suffolk Bk P. & s. pt 39 pt 43	Stephensn	339	Shlds ND. 29 NK 131 pt n TSds 33 Dtp. & Srprs 43	1795	Wilson &	Whitby	Hul. Qubec	— E 1 3, 43
Spartan Sw I.B.	R Everatt	249 264	Sndrld	1842	Hutchsn	Sundrld	Sld. Quebec	6 A 1 3, 43
Stad Zwolle Bk P. & Zinc 43 I.B.	R P Dik	240	Zwolle	1839	der Vegte	Zwolle	Fal. Surinm	7 A 1 3, 43
Susannah Sr pt I.B.	J. Brown	117 109	Nhavn	1843	J. Gray	Nhavn	Shm. Liverpl	11 A 5
Standard Bk s. —	M <sup>c</sup> Mullen	506 551	N Brns BB. & S.	1840	Dickson	Belfast	Bel. Quebec	4 A 1 4, 43
St Helier Sr C. 43	EPriaulx	134	Jersey	1843	Deslandes	Jersey	Jer. N. SW.	7 A 1 3, 43
Scotswood Sr P. & C. 43 over pt I.B.	W. Hair	165 154	St Anth	1843	J. Carr	Ncastle	Nwc. Medit	10 A 1 4, 43

130



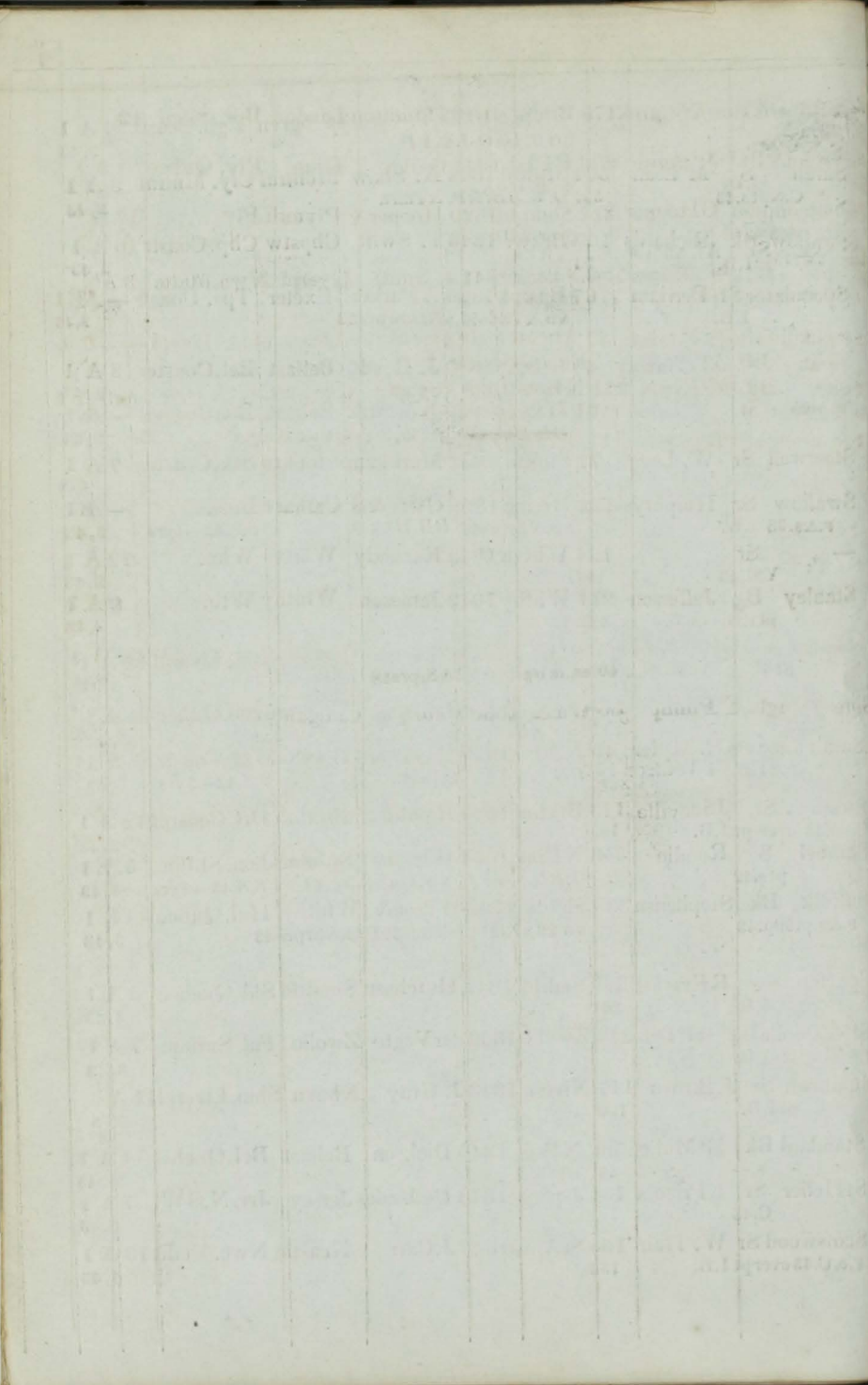

Sir Robert Cam -pbell Bg	Krkptrek	173	Bridpt	1843	Hamilton	London	Bpt. Sligo	12 A 1	4, 43
Sylvanus Bk I.B.	J. Smith	298	PEIsl	1841	Gatley	Truro	Ply. Qubec	1 A 1	4, 43
Southampton Bg F.&C.43	CHooper	217	Shmptn	1829	Hooper & Srprs36 Drp.43	Plymth	Ply.	12 A 1	4, 43
Sylph Bg F.&C.42 over pt	W. Mosie I.B.	154	NBrns	1841	J. Smith	Liverpl	Nwc. Malta	3 A 1	4, 43
Speculation Sr I.B.	E. Davies	45	Abryst	1828	Davies & len. no. & lrp. 43	Abryst.	Abs. Livrpl	—	AE1 4, 43
St. Lawrence C 13 over pt I.B.	McKinon	221	NBrns	1838	McColl & 237 BB. S. & P. Srprs43	Glasgw	Cly. Jamaic S.S.43—4 yrs	4 E 1	4, 43
San Francisco Bg C.41	Zoparan	117	Bilboa	1841	F. Brenas	Bilboa	Lon. Tenrffe	8 A 1	5, 43
Saville Sw I.B.	Allsop	170	Sndrld	1843	J. Saville	Sundrld	Sld. Hambro	5 A 1	5, 43
St. Lawrence Bg F.&S.43, I.B.	B. Askey	221	PEIsl	1841	Scott & C.	Cork	Crk. NBrns	4 A 1	5, 43
Svea Bg s.42 VM. Im. 43	Lofgren	194	Swedn	1835	Noren	Gttnbrg	Lon. RioJan	—	AE1 5, 43
Speedy Sk pt I.B.	Narramor	79	Salem	1830	Narramor 40 len. & lrp. 37 N Kl & Srprs42	Dartmh	Lon. Coastr	10	AE1 5, 43
Spread Eagle Sk	P Phillips	36	Wales	1830	Phillips &	Crdigan	Cff. Coaster	—	A 1 5, 43
Sarnia Sr	J. Coker	89	Grnsy	1830	Lon Tidng Co.	Grnsey	Gns. Coastr	9 A 1	5, 43
Siren C.41	J. Dupre	123	Jersey	1836	J. Simon	Jersey	Liv. Galatz	—	AE1 5, 43
Susanna Wilhel- mine Bg I.B.	Beneke	220	Dantz.	1819	ABeneke	Dantzic	Liv. Narva	—	E 1 6, 43
Suzahs Sr I.B.	J. Bailes	94	Sndrld	1843	Wilkinsn O. & E. pt OM.	Sundrld	Sld. Caen	0 E 1	6, 43
Sarah Jane Bg F. & C. 41	Banes	216	NBrns	1838	Soutter & 206 BB. RP & Hk Drp. 41	London	Lon. Gmbia S.S.43—4 yrs Cont. 42—1	4 A 1	6, 43
Sarah Ann Sp I.B.	P. Lakey	65	Salem	1843	Balkwill	Salcmb	Drt. Coastr	6 A 1	6, 43
Scotia Sr pt I.B.	G. Petrie	135	Behvn	1843	Hewison	Boness	Lth. Elsinor	5 A 1	5, 43
Saint Hilca Sw I.B.	T. Brewis	221	Midlbr	1838	R. Brewis	Hartlpl	Hpl. Londn	6 A 1	6, 43

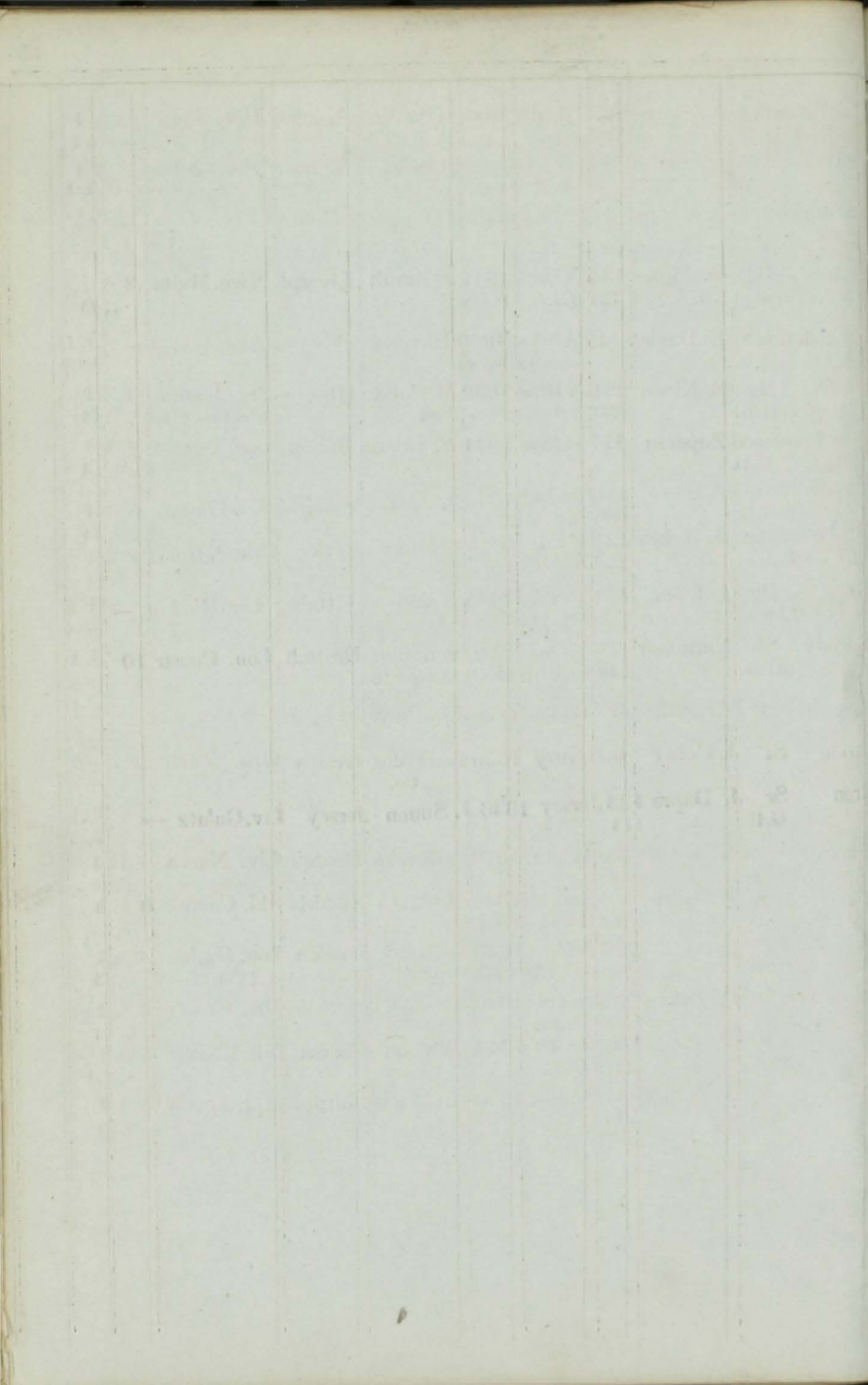





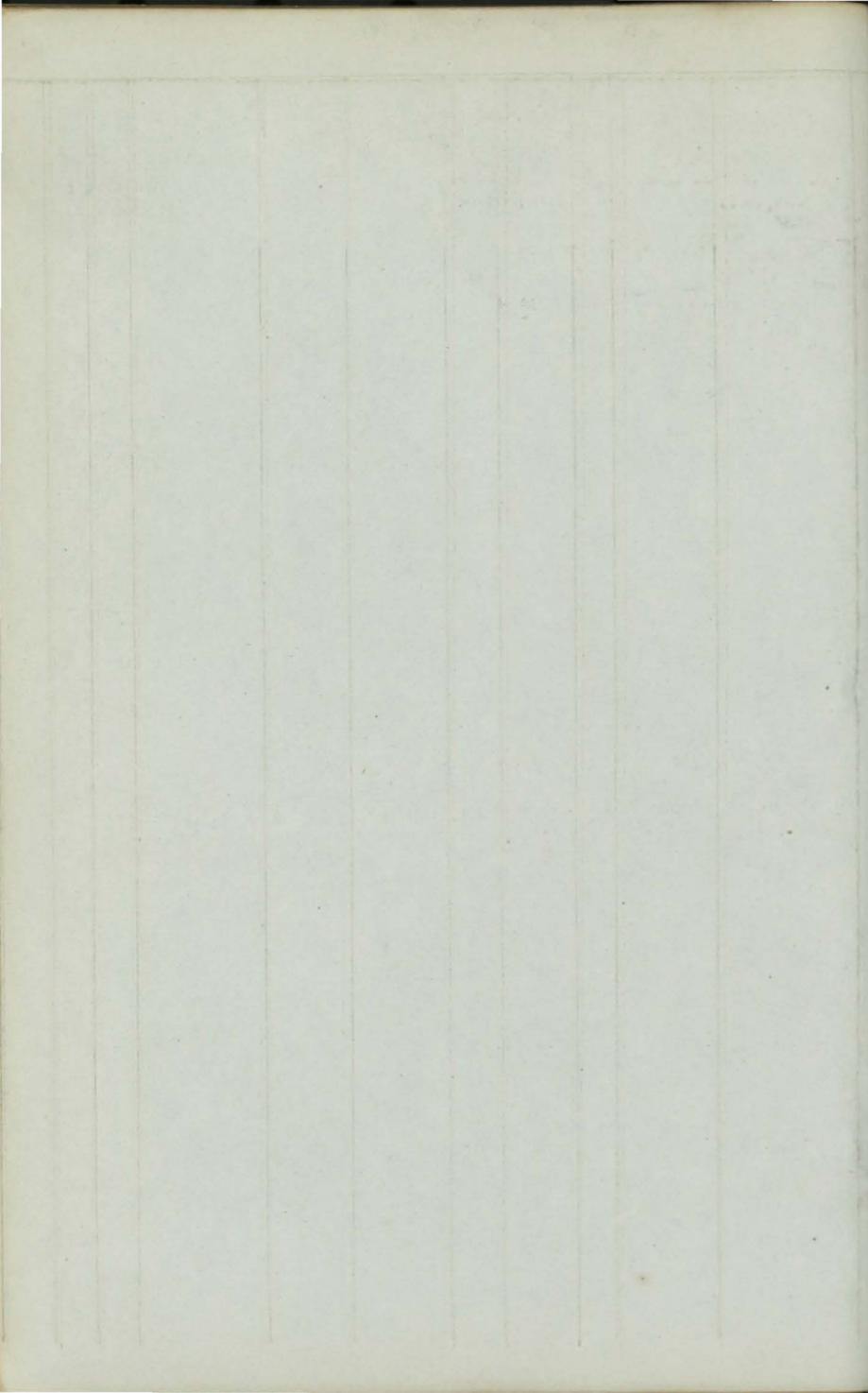





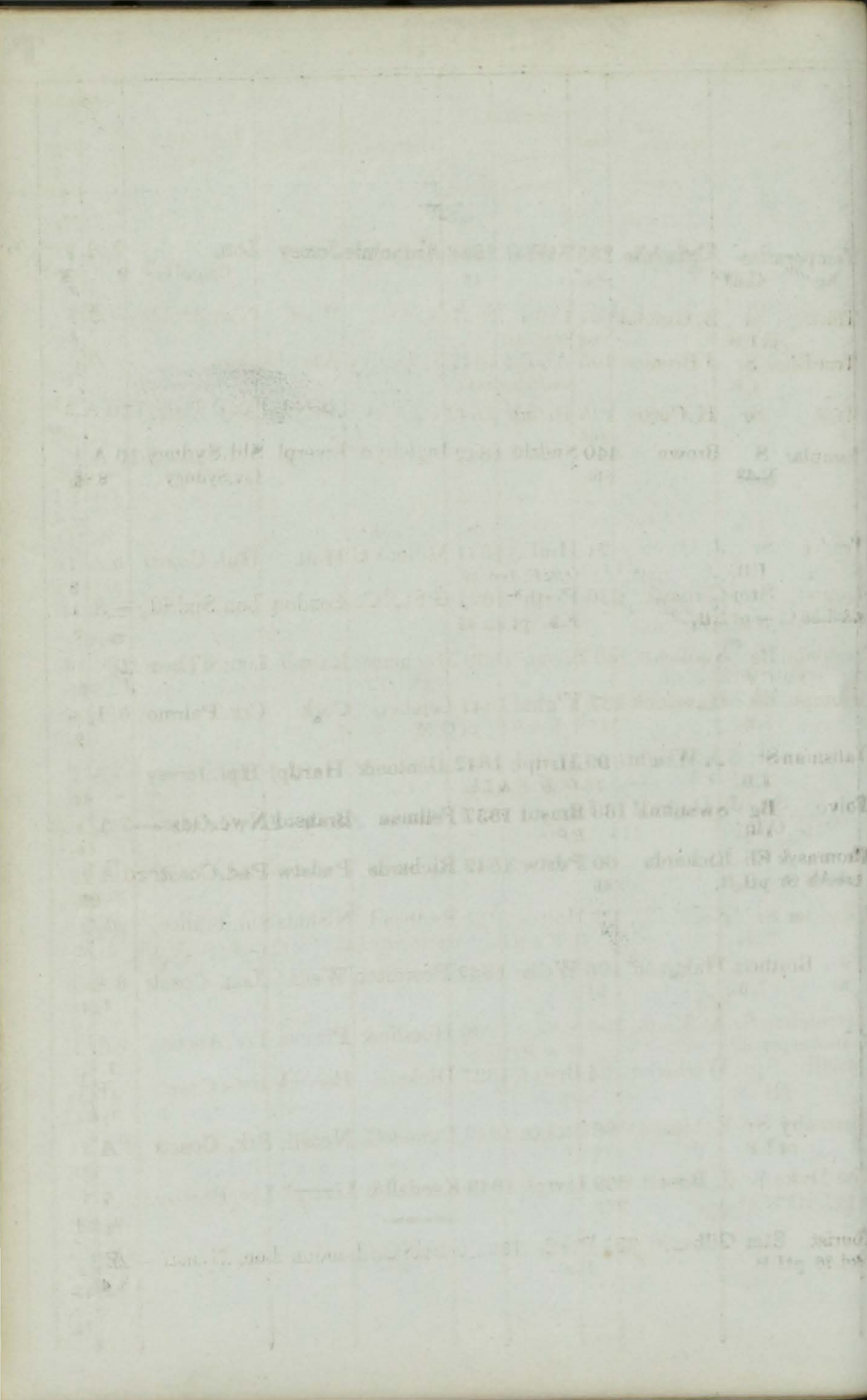

Ships.	Masters.	Tons.	BUILD.		Owners.	Port belonging to.	Destined Voyage.	Classification.	
			Where.	When.				No. Years first assigned.	Character for Hull & Stores.
Temperance Bg C.41	Anthoine	133	StHel	1834	Anthoine	Jersey	Lon. Cont.41—	7 A 1 2	A 1 3,43
Thistle pt I.B.	S. Omond	87	Leith	1827	A. Oag	Wick	Nwc. Dublin	— Æ 1 6	
True Blue Sr I.B.	J Brunton	105	Abrdn	1827	J. Ogilvy	Aberdn	Abn.	— Æ 1 6	
Trial Sr	H. Curtis	125	Drtmh	1842	Capt & Co	Brixhm	Drt. Cadiz	10 A 1 2	
Templar S C.42	Brown	440	Sndrld	1842	Ingleby &	Liverpl	Sld. Sydney Liv. Sydney	10 A 1 8	
Times Sk I.B.	E. Morris	49	Swnsa	1842	Meager	Swnsa	Sws. Bristol	11 A 1 7	
Trader Sr I.B.	J. Owen	71	Hull	1841	Miller & C	Hull	Hul. Coastr	5 A 1 8	
Tourist v.&d.36 C.— pt I.B.	Gilbank	236	Perth	1821	G St N Co	London	Lon. Sndrld	— Æ 1 8	
Teutonia Bg F.&C.40	Kuckens	240	Bremn	1839	Milchers &	Bremen	Liv. StThos	7 A 1 8	
Triumph Bk I.B.	Havelock	187	Y'ghal	1841	Lefebure	Cork	Crk. Palmo	0 Æ 1 9	
Talisman Sr I.B.	J. Wright	99	Hrtlpl	1842	Denton &	Hartlpl	Hpl. Jersey	5 A 1 10	
Toivo Bg I B.	Swanbnk	188	Brastd	1837	Fellman	Brahstd	Nwc. Odssa	5 A 1 10	Æ 1
Thomas & Elizabeth Sr pt I.B.	Richards	60	Pdstw	1842	Richards	Padstw	Pad. Coastr	10 A 1 10	
Traveller Sr I.B.	Redhead	88	Mntros	1811	Redhead	NShlds	Shl. France Rest.36—	— Æ 1 3 9	
Two Brothers Sr I.B.	Hammud	106	Wells	1842	Powditch	Wells	Lon. Coastr	8 A 1 1,43	
Terpsichore Sr C.40 over pt I.B.	A. Vretto	190	Syra	1839	Hoeslin &	Piræus	Liv. Ancona	4 A 1 1,43	
Thistle Sp pt I.B.	Wetherhd	54	Brwck	1827	Dickson	Berwck	Bwk Coastr	— Æ 1 1,43	
Thornaby Sr pt I.B.	Robinson	88	Stcktn	1842	Dunn & C.	Ncastle	Stk. Coastr	8 A 1 5	
The Duke Sr pt C. pt YM.43	J. Bissett	609	Livrpl	1843	Kendall &	Liverpl	Liv. Bomby	12 A 1 2,43	
Tourist v.&d.36 pt I.B.	Gilbank	231	Perth	1821	G St N Co	London	Lon. Ncastl	— Æ 1 3,43	

632

Johnston 200 South 10th St. Omaha, Neb. 68102  
Johnston & Company, Inc. 1038 S. Grand, Omaha, Neb. 68102

Johnston & Company, Inc. 1038 S. Grand, Omaha, Neb. 68102  
Johnston & Company, Inc. 1038 S. Grand, Omaha, Neb. 68102

Johnston & Company, Inc. 1038 S. Grand, Omaha, Neb. 68102  
Johnston & Company, Inc. 1038 S. Grand, Omaha, Neb. 68102

Johnston & Company, Inc. 1038 S. Grand, Omaha, Neb. 68102  
Johnston & Company, Inc. 1038 S. Grand, Omaha, Neb. 68102

Johnston & Company, Inc. 1038 S. Grand, Omaha, Neb. 68102  
Johnston & Company, Inc. 1038 S. Grand, Omaha, Neb. 68102

Johnston & Company, Inc. 1038 S. Grand, Omaha, Neb. 68102  
Johnston & Company, Inc. 1038 S. Grand, Omaha, Neb. 68102

Johnston & Company, Inc. 1038 S. Grand, Omaha, Neb. 68102  
Johnston & Company, Inc. 1038 S. Grand, Omaha, Neb. 68102

Johnston & Company, Inc. 1038 S. Grand, Omaha, Neb. 68102  
Johnston & Company, Inc. 1038 S. Grand, Omaha, Neb. 68102

Johnston & Company, Inc. 1038 S. Grand, Omaha, Neb. 68102  
Johnston & Company, Inc. 1038 S. Grand, Omaha, Neb. 68102



Tay	Sw	J. Johnson	209 199	Sndrld	1843	G. Cook	Sundrld	Sld. Hm <sup>l</sup> ro	7 A 1 3, 13	
Tordenskiold Bg	C. Im. 40	Emmerich	226	Stettin	1838	S. Gjorup	Copngn	Crk. Trieste	6 A 1 3, 37	
Type	Bg	Bosustow	289 306	Sndrld	1842	Boase & C	Pnzuce	Lon. Qubec	7 A 1 3, 43	
Thomas & Ann Sk	J. Parry I. B.	46	Bangr O. & R. P.	1822 Srprs 43	Thomas &	B' maris	Bms. Coastr	—	Æ 1 4, 42	
Thorndale	Sw	Hasker	241 246	Sndrld	1843	W. Burnett	Sundrld	Sld. Mrime	7 A 1 4, 43	
Thetis	Sr I. B.	R. Lucas	81	Apledr	1820	J. Brabyn	Llanely	Lly. Coaster	—	Æ 1 5, 43
Timandra	Bk C. 43	Eilley	301 341	Sndrld	1843	T. Brown	Sndrld	Sld. Odessa	9 A 1 4, 43	
Three Susans Bg	pt. I. B.	Parry, jun	104	Bngor	1843	Parry, sen	B' maris	Bms. Coastr	2 A 1 5, 43	
Triad	Sw I. B.	Hewett	86	Sndrld	1843	Hewett &	Wisbeh	Sld. Coaster	5 A 1 5, 43	
Thames	Stm	Davison M. C. 43	110 91	Londu	1843	Hamilton	London	Lon. Sydny built of Iron	— 5, 43	

638

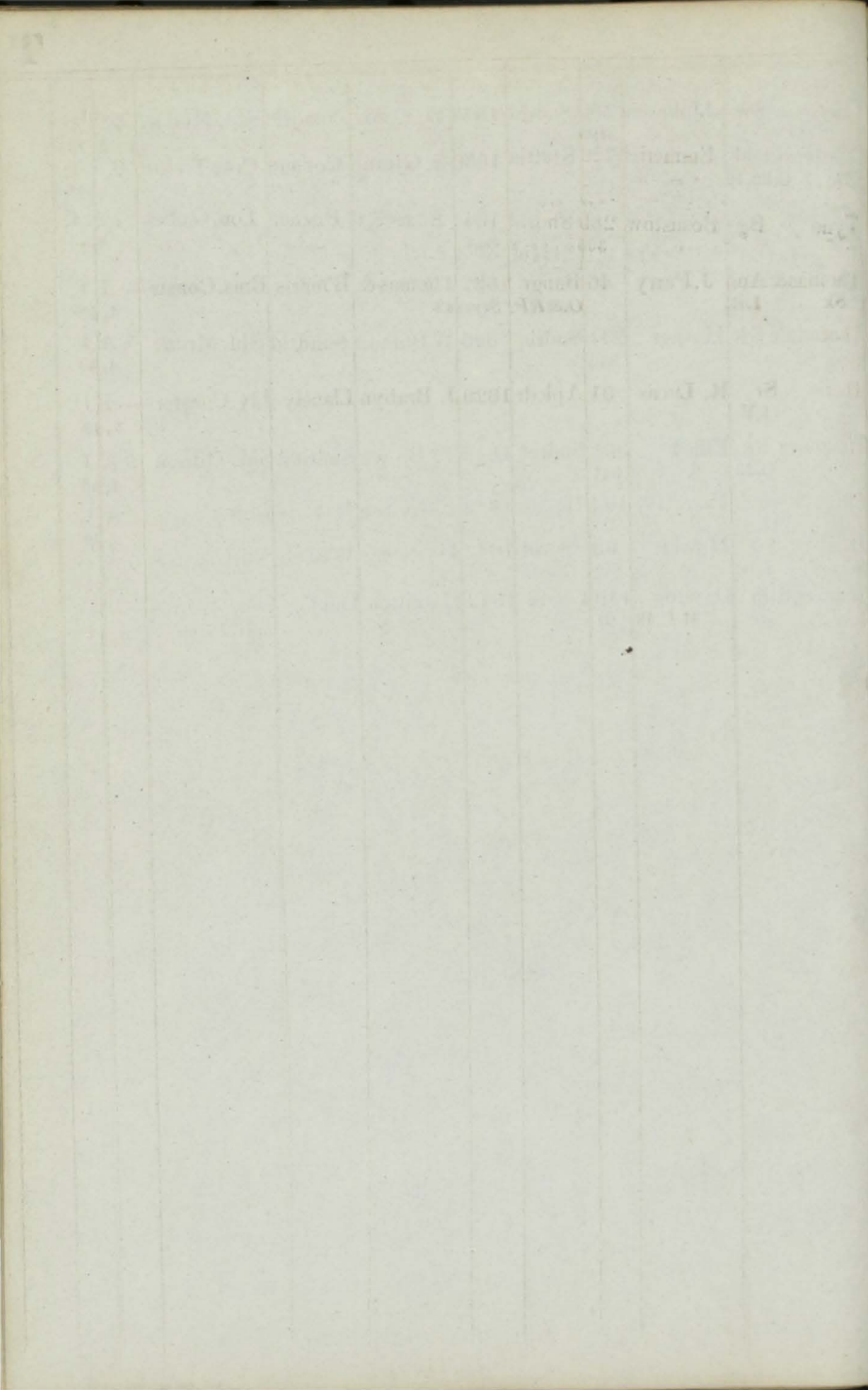





NAME	RESIDENCE	DATE	REMARKS
Donald Bowers	1000 Broadway	1910	
Kenneth J. O'Connell	1000 Broadway	1910	
...	...	...	...

Ships.	Masters.	Tons.	BUILD.		Owners.	Port belonging to.	Destined Voyage.	Classification.	
			Where.	When.				No. Years first assigned.	Character for Hull & Stores.
Union Sk	Swanson	70	Leith	1815	Thurso ShC	Thurso	Lth. Thurso	E 1	6
Utility Bg	J. M <sup>c</sup> Gill	127	54 lrp. 34, ND. & lrp. 42		Fell & Co.	Whitvn	Whn, Coll'r	E 1	6
Union Bg	Williams	105	Apldor	1810	THurlo	Milford	Mil. Coastr	E 1	1, 43
s. 37 I.B.			O. & F.	NTSds 31, ND. & lrp. 37, Drp. 43					
Uncle Donald Bg	Berwick	266	C. Brtn	1841	Berwick	Kkaldy	Lth. Oran	4 A 1	2, 48
I.B.		267	BB. Hk. & S.						
Unity Sk	W. Lewis	20	Wales	1787	D. Davies	Cardign	Car. Coaster	E 1	5, 43
I.B.			alm. rb. 43						
United King- dom Bk	Thompsn	401	Sh'lds	1828	JFletcher	London	Lon. Honds	E 1	5, 43
F.S. & Y.M. 43			lrp. 33, Srprs 41, ptnw. & Srprs 43						
Undine Sr	J. Lellan	88	NBrns	1841	Casement	Belfast	Bel. Coaster	4 A 1	42
I.B.			BB. S.P. & Tm rk						

634

## STATEMENT

No.	Name	Age	Sex	Profession	Address	Remarks
-----	------	-----	-----	------------	---------	---------

1	John Smith	25	M	Farmer	123 Main St.	
2	Mary Jones	22	F	Homemaker	456 Elm St.	
3	Robert Brown	30	M	Teacher	789 Oak St.	
4	Elizabeth White	28	F	Shopkeeper	101 Pine St.	
5	William Black	35	M	Physician	202 Cedar St.	
6	Anna Green	20	F	Student	303 Birch St.	
7	Thomas Grey	40	M	Merchant	404 Spruce St.	
8	Sarah Hall	27	F	Widow	505 Willow St.	
9	James King	33	M	Blacksmith	606 Ash St.	
10	Rebecca Lee	24	F	Domestic	707 Hickory St.	
11	George Clark	38	M	Engineer	808 Sycamore St.	
12	Charlotte Evans	21	F	Artist	909 Magnolia St.	
13	Henry Scott	45	M	Retired	1010 Poplar St.	
14	Frances Adams	26	F	Musician	1111 Chestnut St.	
15	Richard Baker	31	M	Lawyer	1212 Walnut St.	
16	Emily Nelson	19	F	Student	1313 Elm St.	
17	Frank Phillips	36	M	Merchant	1414 Oak St.	
18	Isabella Young	23	F	Teacher	1515 Pine St.	
19	Charles King	42	M	Farmer	1616 Cedar St.	
20	Lucy Green	25	F	Homemaker	1717 Birch St.	
21	Edward White	34	M	Physician	1818 Spruce St.	
22	Margaret Black	22	F	Student	1919 Willow St.	
23	George Brown	39	M	Engineer	2020 Ash St.	
24	Anna Lee	20	F	Student	2121 Hickory St.	
25	Thomas Clark	41	M	Merchant	2222 Sycamore St.	
26	Sarah Evans	27	F	Shopkeeper	2323 Magnolia St.	
27	William King	37	M	Blacksmith	2424 Poplar St.	
28	Elizabeth Green	24	F	Domestic	2525 Chestnut St.	
29	Robert White	32	M	Lawyer	2626 Walnut St.	
30	Charlotte Black	21	F	Student	2727 Elm St.	
31	James Brown	35	M	Merchant	2828 Oak St.	
32	Mary Green	23	F	Homemaker	2929 Pine St.	
33	Richard White	43	M	Physician	3030 Cedar St.	
34	Anna Black	20	F	Student	3131 Birch St.	
35	George King	38	M	Engineer	3232 Spruce St.	
36	Sarah Lee	26	F	Shopkeeper	3333 Willow St.	
37	Thomas Clark	44	M	Retired	3434 Ash St.	
38	Frances Evans	25	F	Musician	3535 Magnolia St.	
39	Richard Baker	31	M	Lawyer	3636 Poplar St.	
40	Emily Nelson	19	F	Student	3737 Chestnut St.	
41	Frank Phillips	36	M	Merchant	3838 Walnut St.	
42	Isabella Young	23	F	Teacher	3939 Elm St.	
43	Charles King	42	M	Farmer	4040 Oak St.	
44	Lucy Green	25	F	Homemaker	4141 Pine St.	
45	Edward White	34	M	Physician	4242 Cedar St.	
46	Margaret Black	22	F	Student	4343 Birch St.	
47	George Brown	39	M	Engineer	4444 Spruce St.	
48	Sarah Lee	27	F	Shopkeeper	4545 Willow St.	
49	Thomas Clark	41	M	Merchant	4646 Ash St.	
50	Sarah Evans	27	F	Shopkeeper	4747 Magnolia St.	
51	William King	37	M	Blacksmith	4848 Poplar St.	
52	Elizabeth Green	24	F	Domestic	4949 Chestnut St.	
53	Robert White	32	M	Lawyer	5050 Walnut St.	
54	Charlotte Black	21	F	Student	5151 Elm St.	
55	James Brown	35	M	Merchant	5252 Oak St.	
56	Mary Green	23	F	Homemaker	5353 Pine St.	
57	Richard White	43	M	Physician	5454 Cedar St.	
58	Anna Black	20	F	Student	5555 Birch St.	
59	George King	38	M	Engineer	5656 Spruce St.	
60	Sarah Lee	26	F	Shopkeeper	5757 Willow St.	
61	Thomas Clark	44	M	Retired	5858 Ash St.	
62	Frances Evans	25	F	Musician	5959 Magnolia St.	
63	Richard Baker	31	M	Lawyer	6060 Poplar St.	
64	Emily Nelson	19	F	Student	6161 Chestnut St.	
65	Frank Phillips	36	M	Merchant	6262 Walnut St.	
66	Isabella Young	23	F	Teacher	6363 Elm St.	
67	Charles King	42	M	Farmer	6464 Oak St.	
68	Lucy Green	25	F	Homemaker	6565 Pine St.	
69	Edward White	34	M	Physician	6666 Cedar St.	
70	Margaret Black	22	F	Student	6767 Birch St.	
71	George Brown	39	M	Engineer	6868 Spruce St.	
72	Sarah Lee	27	F	Shopkeeper	6969 Willow St.	
73	Thomas Clark	41	M	Merchant	7070 Ash St.	
74	Sarah Evans	27	F	Shopkeeper	7171 Magnolia St.	
75	William King	37	M	Blacksmith	7272 Poplar St.	
76	Elizabeth Green	24	F	Domestic	7373 Chestnut St.	
77	Robert White	32	M	Lawyer	7474 Walnut St.	
78	Charlotte Black	21	F	Student	7575 Elm St.	
79	James Brown	35	M	Merchant	7676 Oak St.	
80	Mary Green	23	F	Homemaker	7777 Pine St.	
81	Richard White	43	M	Physician	7878 Cedar St.	
82	Anna Black	20	F	Student	7979 Birch St.	
83	George King	38	M	Engineer	8080 Spruce St.	
84	Sarah Lee	26	F	Shopkeeper	8181 Willow St.	
85	Thomas Clark	44	M	Retired	8282 Ash St.	
86	Frances Evans	25	F	Musician	8383 Magnolia St.	
87	Richard Baker	31	M	Lawyer	8484 Poplar St.	
88	Emily Nelson	19	F	Student	8585 Chestnut St.	
89	Frank Phillips	36	M	Merchant	8686 Walnut St.	
90	Isabella Young	23	F	Teacher	8787 Elm St.	
91	Charles King	42	M	Farmer	8888 Oak St.	
92	Lucy Green	25	F	Homemaker	8989 Pine St.	
93	Edward White	34	M	Physician	9090 Cedar St.	
94	Margaret Black	22	F	Student	9191 Birch St.	
95	George Brown	39	M	Engineer	9292 Spruce St.	
96	Sarah Lee	27	F	Shopkeeper	9393 Willow St.	
97	Thomas Clark	41	M	Merchant	9494 Ash St.	
98	Sarah Evans	27	F	Shopkeeper	9595 Magnolia St.	
99	William King	37	M	Blacksmith	9696 Poplar St.	
100	Elizabeth Green	24	F	Domestic	9797 Chestnut St.	











Date	Description	Debit	Credit	Balance
1880	Jan 1			
	Jan 2			
	Jan 3			
	Jan 4			
	Jan 5			
	Jan 6			
	Jan 7			
	Jan 8			
	Jan 9			
	Jan 10			
	Jan 11			
	Jan 12			
	Jan 13			
	Jan 14			
	Jan 15			
	Jan 16			
	Jan 17			
	Jan 18			
	Jan 19			
	Jan 20			
	Jan 21			
	Jan 22			
	Jan 23			
	Jan 24			
	Jan 25			
	Jan 26			
	Jan 27			
	Jan 28			
	Jan 29			
	Jan 30			
	Jan 31			
	Feb 1			
	Feb 2			
	Feb 3			
	Feb 4			
	Feb 5			
	Feb 6			
	Feb 7			
	Feb 8			
	Feb 9			
	Feb 10			
	Feb 11			
	Feb 12			
	Feb 13			
	Feb 14			
	Feb 15			
	Feb 16			
	Feb 17			
	Feb 18			
	Feb 19			
	Feb 20			
	Feb 21			
	Feb 22			
	Feb 23			
	Feb 24			
	Feb 25			
	Feb 26			
	Feb 27			
	Feb 28			
	Feb 29			
	Feb 30			
	Feb 31			
	Mar 1			
	Mar 2			
	Mar 3			
	Mar 4			
	Mar 5			
	Mar 6			
	Mar 7			
	Mar 8			
	Mar 9			
	Mar 10			
	Mar 11			
	Mar 12			
	Mar 13			
	Mar 14			
	Mar 15			
	Mar 16			
	Mar 17			
	Mar 18			
	Mar 19			
	Mar 20			
	Mar 21			
	Mar 22			
	Mar 23			
	Mar 24			
	Mar 25			
	Mar 26			
	Mar 27			
	Mar 28			
	Mar 29			
	Mar 30			
	Mar 31			
	Apr 1			
	Apr 2			
	Apr 3			
	Apr 4			
	Apr 5			
	Apr 6			
	Apr 7			
	Apr 8			
	Apr 9			
	Apr 10			
	Apr 11			
	Apr 12			
	Apr 13			
	Apr 14			
	Apr 15			
	Apr 16			
	Apr 17			
	Apr 18			
	Apr 19			
	Apr 20			
	Apr 21			
	Apr 22			
	Apr 23			
	Apr 24			
	Apr 25			
	Apr 26			
	Apr 27			
	Apr 28			
	Apr 29			
	Apr 30			
	Apr 31			
	May 1			
	May 2			
	May 3			
	May 4			
	May 5			
	May 6			
	May 7			
	May 8			
	May 9			
	May 10			
	May 11			
	May 12			
	May 13			
	May 14			
	May 15			
	May 16			
	May 17			
	May 18			
	May 19			
	May 20			
	May 21			
	May 22			
	May 23			
	May 24			
	May 25			
	May 26			
	May 27			
	May 28			
	May 29			
	May 30			
	May 31			
	Jun 1			
	Jun 2			
	Jun 3			
	Jun 4			
	Jun 5			
	Jun 6			
	Jun 7			
	Jun 8			
	Jun 9			
	Jun 10			
	Jun 11			
	Jun 12			
	Jun 13			
	Jun 14			
	Jun 15			
	Jun 16			
	Jun 17			
	Jun 18			
	Jun 19			
	Jun 20			
	Jun 21			
	Jun 22			
	Jun 23			
	Jun 24			
	Jun 25			
	Jun 26			
	Jun 27			
	Jun 28			
	Jun 29			
	Jun 30			
	Jun 31			
	Jul 1			
	Jul 2			
	Jul 3			
	Jul 4			
	Jul 5			
	Jul 6			
	Jul 7			
	Jul 8			
	Jul 9			
	Jul 10			
	Jul 11			
	Jul 12			
	Jul 13			
	Jul 14			
	Jul 15			
	Jul 16			
	Jul 17			
	Jul 18			
	Jul 19			
	Jul 20			
	Jul 21			
	Jul 22			
	Jul 23			
	Jul 24			
	Jul 25			
	Jul 26			
	Jul 27			
	Jul 28			
	Jul 29			
	Jul 30			
	Jul 31			
	Aug 1			
	Aug 2			
	Aug 3			
	Aug 4			
	Aug 5			
	Aug 6			
	Aug 7			
	Aug 8			
	Aug 9			
	Aug 10			
	Aug 11			
	Aug 12			
	Aug 13			
	Aug 14			
	Aug 15			
	Aug 16			
	Aug 17			
	Aug 18			
	Aug 19			
	Aug 20			
	Aug 21			
	Aug 22			
	Aug 23			
	Aug 24			
	Aug 25			
	Aug 26			
	Aug 27			
	Aug 28			
	Aug 29			
	Aug 30			
	Aug 31			
	Sep 1			
	Sep 2			
	Sep 3			
	Sep 4			
	Sep 5			
	Sep 6			
	Sep 7			
	Sep 8			
	Sep 9			
	Sep 10			
	Sep 11			
	Sep 12			
	Sep 13			
	Sep 14			
	Sep 15			
	Sep 16			
	Sep 17			
	Sep 18			
	Sep 19			
	Sep 20			
	Sep 21			
	Sep 22			
	Sep 23			
	Sep 24			
	Sep 25			
	Sep 26			
	Sep 27			
	Sep 28			
	Sep 29			
	Sep 30			
	Sep 31			
	Oct 1			
	Oct 2			
	Oct 3			
	Oct 4			
	Oct 5			
	Oct 6			
	Oct 7			
	Oct 8			
	Oct 9			
	Oct 10			
	Oct 11			
	Oct 12			
	Oct 13			
	Oct 14			
	Oct 15			
	Oct 16			
	Oct 17			
	Oct 18			
	Oct 19			
	Oct 20			
	Oct 21			
	Oct 22			
	Oct 23			
	Oct 24			
	Oct 25			
	Oct 26			
	Oct 27			
	Oct 28			
	Oct 29			
	Oct 30			
	Oct 31			
	Nov 1			
	Nov 2			
	Nov 3			
	Nov 4			
	Nov 5			
	Nov 6			
	Nov 7			
	Nov 8			
	Nov 9			
	Nov 10			
	Nov 11			
	Nov 12			
	Nov 13			
	Nov 14			
	Nov 15			
	Nov 16			
	Nov 17			
	Nov 18			
	Nov 19			
	Nov 20			
	Nov 21			
	Nov 22			
	Nov 23			

Ships.	Masters.	Tons.	BUILD.		Owners.	Port belonging to.	Destined Voyage.	Classification.	
			Where.	When.				No. Years first assigned.	Character for Hull & Stores.
Venus Sr	Page	88	Sndrld	1842	Page	Dover	Sld. Dover	8 A 1	
	I.B.	66						5	
Victory Bk	Legender	352	Sndrld	1842	Brown & c		Sld.	9 A 1	
		426						5	
Vivid Sk	Blyth	48	Ipswh	1842	Read & C.	Ipswh	Ips. Ancona	11 A 1	
	YM.42 pt.I.B.							6	
Vivid Sr	Caruthers	107	Stcktn	1842	J. Smith	Stocktn	Stk. Wsbch	6 A 1	
	I.B.	91						5	
Verbena Sw	T Watson	223	Sndrld	1842	Anderson	Newcastle	Sld. Ptrsbg	9 A 1	
		247						7	
Vigna Sw	Napoli	155	Yrmth		Napoli &	Mrcella	Liv.	— E 1	
	C.42		Srprs	42				7	
Vigilant Sr	M. Jones	84	Cardgn	1840	Capt & Co	Abryst	Bms. Ireld	10 A 1	
	I.B.							7	
Venus Sr	Kihlstrnd	94	Gtnbrg	1841		Gotnbg	Lon. Baltic	0 E 1	
	I.B.		O. & F.					8	
Vesta Bg	Kohler	207	Stettin	1839	Poll	Stettin	Lon. Stettin	7 A 1	
	I.B.	197	Drp.	42				10	
Venilia Bg	W Martin	199	Yrmth	1842	Jay & Co.	Yarmth	Yar.	12 A 1	
	C.42	203						19	
Vernon S	Nesbitt	911	London	1839	R. Green	London	Lon. Calcut	12 A 1	
	YM.39	996						6	
Volant Bg	Pitcairn	246	NSco.	1842	Galbreath	Glasgw	Cly. WInds	4 A 1	
	C.42 pt.I.B.	236	BB. S. & P.					11	
Vivid Cr	J. Taylor	43	Mntros	1843	C. Birnie	Mntros	Mtr. Coastr	7 A 1	
	pt.I.B.		ptRP. plk					1,43	
Viscountess Can	Courtland	193	Xchch	1842	Holloway	Xtchch	Lon. Africa	10 A 1	A 1
ning Bg	YM.43	181			Forster & C	London		1,43	2,43
Venus Sp	Benoke	58	Bidefd	1812	Jones	Bristol	Brs.	— E 1	
		52	lrp. 32, ND. 39		NK1 & Drp. 41			1,43	
Viscountess Ar-	A. Baird	79	Mntros	1828	A. Legg	Mntrose	Mtr. Coastr	— E 1	
batnot Sr	pt.I.B.		NR18 & Srprs	42				2,43	
Vibilia Sw	Paterson	300	Blyth	1818	Hodgson	Blyth	Bly. Naples	— E 1	
pts. & C. Im.	42 ptr. & s. 43	over	ptnTsd	37	ptND. 39	ptnw. & Srprs	43	1,43	
Victory Sk	CCadigan	27	Bltmr	1839	Cadigan	Baltmr	Crk. Coastr	— E 1	
	I.B.	26	O. E. & RP.					2,43	
Valentine Bg	Williams	76	Bnstpl	1788	Capt & Co	Milford	Mil. Coastr	— E 1	
	I.B.		lrp. 35, ND. & Srprs	41				3,43	
Victoria Sr	D Armour	113	Ivktbg	1843	Miller & C	Ivrkthg	Lth. Baltic	7 A 1	
		97						3,43	

635

1

Page 21  
Page 22  
Page 23  
Page 24  
Page 25  
Page 26  
Page 27  
Page 28  
Page 29  
Page 30  
Page 31  
Page 32  
Page 33  
Page 34  
Page 35  
Page 36  
Page 37  
Page 38  
Page 39  
Page 40  
Page 41  
Page 42  
Page 43  
Page 44  
Page 45  
Page 46  
Page 47  
Page 48  
Page 49  
Page 50  
Page 51  
Page 52  
Page 53  
Page 54  
Page 55  
Page 56  
Page 57  
Page 58  
Page 59  
Page 60  
Page 61  
Page 62  
Page 63  
Page 64  
Page 65  
Page 66  
Page 67  
Page 68  
Page 69  
Page 70  
Page 71  
Page 72  
Page 73  
Page 74  
Page 75  
Page 76  
Page 77  
Page 78  
Page 79  
Page 80  
Page 81  
Page 82  
Page 83  
Page 84  
Page 85  
Page 86  
Page 87  
Page 88  
Page 89  
Page 90  
Page 91  
Page 92  
Page 93  
Page 94  
Page 95  
Page 96  
Page 97  
Page 98  
Page 99  
Page 100



Victoria	Sr	LeGresley	120	Jersey	1843	Deslandes	Jersey	Jer. Meditrra	7 A 1
		C.43							3, 43
Violet	Sr	J. Stibbles	105	Nwbg	1843	Stibbles &	Dundee	Dun. Coastr	6 A 1
	pt I.B.		90	O.A.P.P. & Lh.		pt O.M.			4, 43
Venus	Bg	W Dodds	182	Bidfrd	1796	J. Young	S. Shlds	Shl. Dantze	— Æ 1
				len. & lrp.	34 lrp.	43			3, 43
Volusia	Sr	Catnack	97	Lynn	1818	Clifton, ju	Lynn	Lyn. Coastr	— Æ 1
			81	Srprs	37				6, 43

636

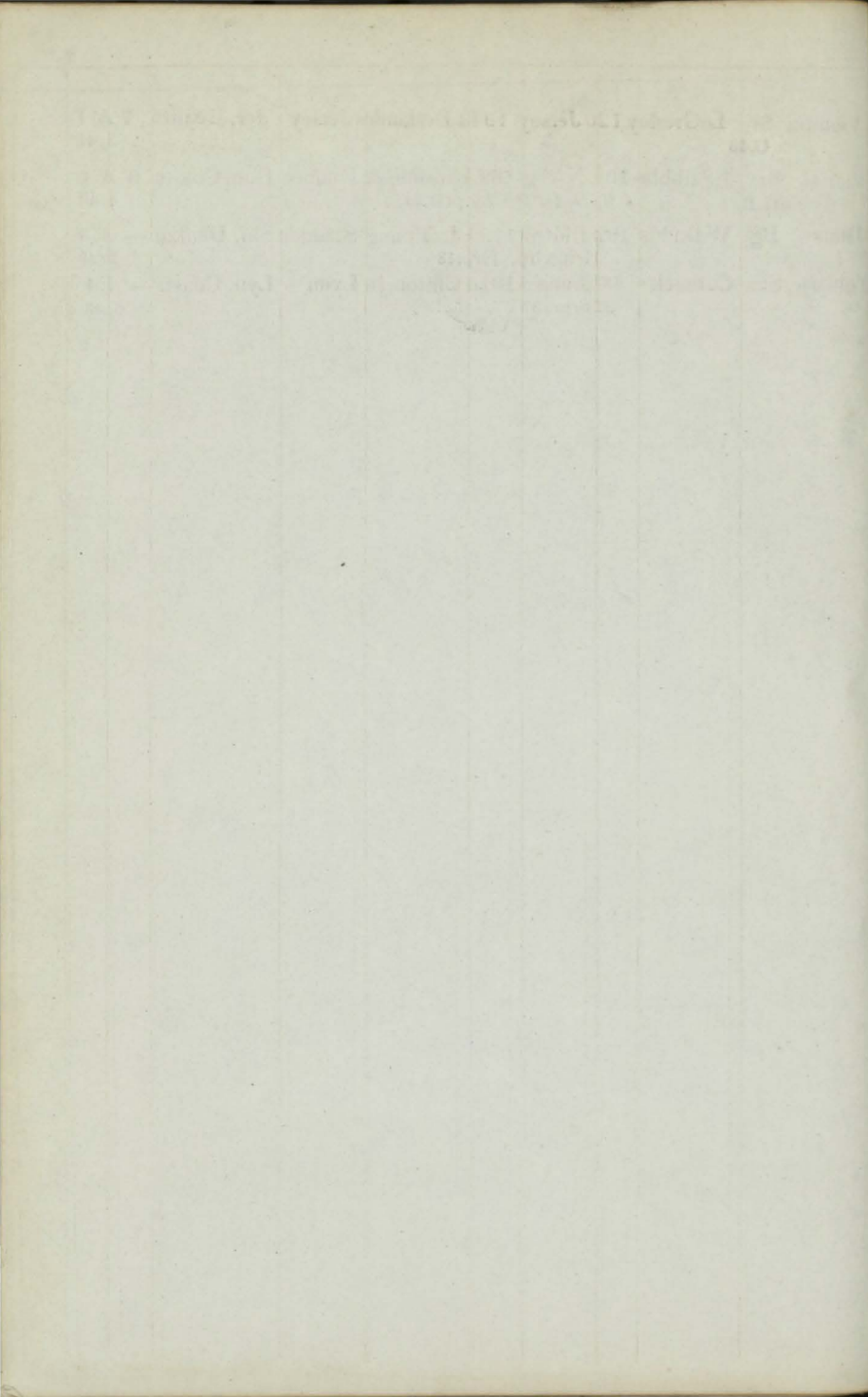

No.	Ships.	Masters.	Tons.	BUILD.		Owners.	Port belonging to.	Destined Voyage.	Classification.	
				Where.	When.				No. Years first assigned.	Character for Hull & Stores.
	Wave Sr	TGraham	141	Bnt Isl	1842	J. Farnie	Bnt Isl	Lith. France	9 A 1	3
	Wellington Sw	Sinclair	202	Sndrld	1842	Watkins & Arund	Sld. Shorhm	Sld. Shorhm	—	5
	Wandering Shepherd Sw	JBradley	227	Sndrld	1833	Pearson	Neastle	Nwc. Lond.	7 E 1	7
	William Pitt Bg	TPerrie	198	Gaspee	1840	Perrie & S	Jersey	Jer. Cadiz	4 A 1	7
	pt C. & pt Y.M. 41	T. Lister	119	Sndrld	1842	Lister & C	Scarbro	Sld. Baltic	8 A 1	7
	— & Matthew Bn	Atkinson	63	Yrmth	1842	W Briggs	Yarmth	Yar. Londn	10 A 1	7
	William Sp I.B.	R. Nixon	167	Nassau	1816	Tynemth	N Shlds	Shl. Coaster	— E 1	2
	berforce Bg	ptd. 42 I.B.	172	BB. & F.	n.w. pt	NTSds & Srprs	12			
	Wheatsheaf Sp	G Mason	54	London	1794	Goodchld	London	Lon. Coastr	— E 1	8
	I.B.	Michael	345	Qubec	1833	Brown & c	Sndrld	Sld.	7 E 1	8
	William Herdman Bk	C. 41	345	Srprs	38 & 42			S.S. 42—4 yrs		8
	Westmoreland Bg	F. & C. 42	196	Whitvn	1814	Brecklbnk	Whitvn	Whn.	— E 1	8
	Venus Sr	Kihlstrnd	94	Gtnbrg	1841		Gotnbg	Lon. Baltic	0 E 1	8
	I.B.			O. & F.						8
	William Bg	McClavrtv	139	N Brns	1831	Herdman	Belfast	Bel. Scotlnd	— E 1	9
	I.B.		116	BB. S. & P.		Drp. 37		S.S. 42—4 yrs		9
	Willm Brown Sr	McCarthy	103	Cork	1829	M. Wallis	Cork	Crk. Coastr	8 E 1	10
	I.B.		87	lrp. 37						10
	Washington Sw	Copillo	299	U. Stts		Copello	Genoa	Liv. Genoa	— E 1	10
	C. 41		306	O. C. & PP		n.w. 41, n.TSds & lrp. 42				10
	Wupper Bg	Dougall	175	Hull	1842	Ringrose	Hull	Hul. Rtrdm	12 A 1	10
	I.B.		182							10
	William Pitt Sw	G Morton	151	Perth	1840	J. Forbes	Perth	Dun. Riga	4 A 1	10
	pt I.B. Y.M. 42	Bruce	156	O. Lh E. & A.				Liv. Venice	4 11 10	10
	Weaver Flat	R. Parry	59	Frodsm	1829	Edwards	Liverpl	Bms. Nwry	— E 1	10
	I.B.			O. Bh. & VP.						10
	Wiliet Bk	Sovelius	304	Brastd	1841	Sovelius	Brahstd	Pts.	5 A 2	11
	s. 41		292	F.						11
	William Carson Bk	Young	245	N. Sco	1841	Anderson	Carlisle	Liv.	4 A 1	11
	f. & s. 42, Y.M. 1m. 42	I.B.	210	B. S. & BP.						11
	William & James Sr	Caul	85	PE Isl	1825	McConnell	Belfast	Whn. Coast	— E 1	11
	I.B.			BB. & P.	ND. 28, lrp. 34, n.TSds & Srprs			42 S. S. 42—3 yrs		11

637





William Sr	T. Stevens	138 115	Hayle	1842	Harvey & Hayle	Pnz. Naps	12 A 1 12
Windsworth pt. I. B.	Sr Walters	126 108	E Looe	1843	Stranger Fowey	Foy. Coastr	12 A 1 1, 43
Waterloo Sk I. B.	W. Lloyd	39	Abryst nK139, sw. & Srprs	1825	Lloyd & C 41, ND42	Abryst Abs. Coastr	— A 1 1, 43
Wilhelmina Bg YM. 43		166	Mrypt	1843	Seymour Marypt	Mpt.	6 A 1 3, 43
Water Witch pt. I. B.	Sr A Farmer	146 92	Abrdn	1843	Lon & Bwk Co.	Brwick Abn. Coastr	9 A 1 3, 43
William & Sa- rah Sr I. B.	Dansford	45	Tpshm len. 36	1830	W. Mear Exeter	Exr. Coastr	10 A 1 3, 43
Fraser Sw	W Wilson	166 143	Ivktgh	1843	Fraser & C	Ivrktgh Lth. Barcelo	7 A 1 3, 43
Wear Packet Sw pt. I. B.	Kirkup	213 229	Andrid Srprs 43	1833	T & F Reay	SShlds Shl. London	7 A 1 3, 43
Washington YM. 41	Benson	474	Virgin	1833	Steinback	Petrsgb Liv. NYrk	— A 1 4, 43
Westmorelnd Bg I. B.	M Walker	280	N Brns BB. Hk. S. & RP.	1834	M Walker nK1 & Srprs 40,	St John Lth. N Brns Drp. 43 S.S. 40	4 A 1 4, 43
Wonder Sw pt. I. B.	Ramsey	265 276	Stcktn	1843	T. Laidler	Stocktn Stk. Alexdr	8 A 1 3, 43
Woodbine Bk pt. I. B.	Thompsn	425	N castl 402 BB. S. P. J. & E.	1843	S. Lowery	N castle Nwc. Amer	4 A 1 4, 43
William Peile Bk C. 43	279	476	Wrktn	1843	Sprott & e	Wrkgtm Wrk. BAyr	12 A 1 8, 43

628

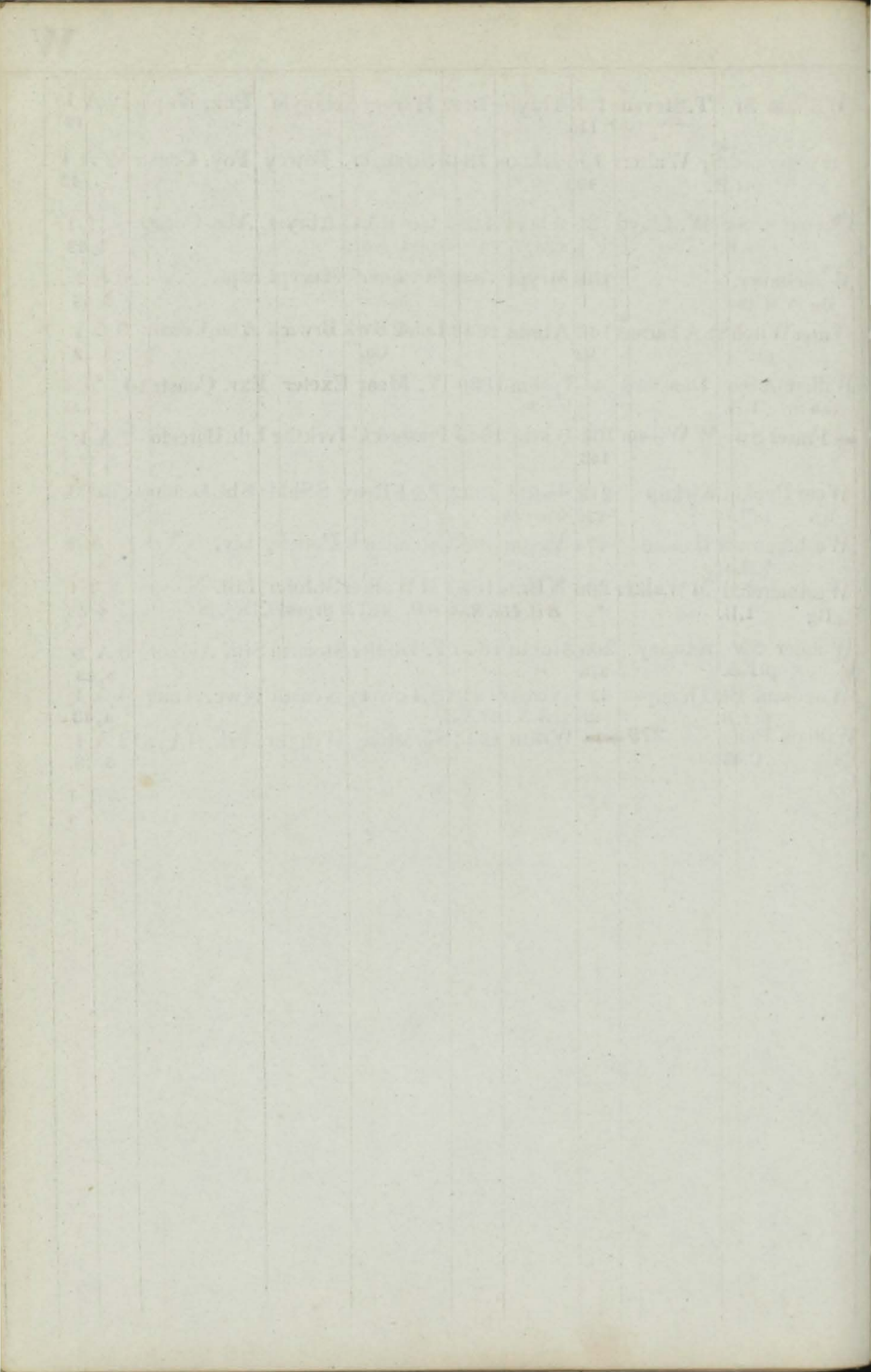





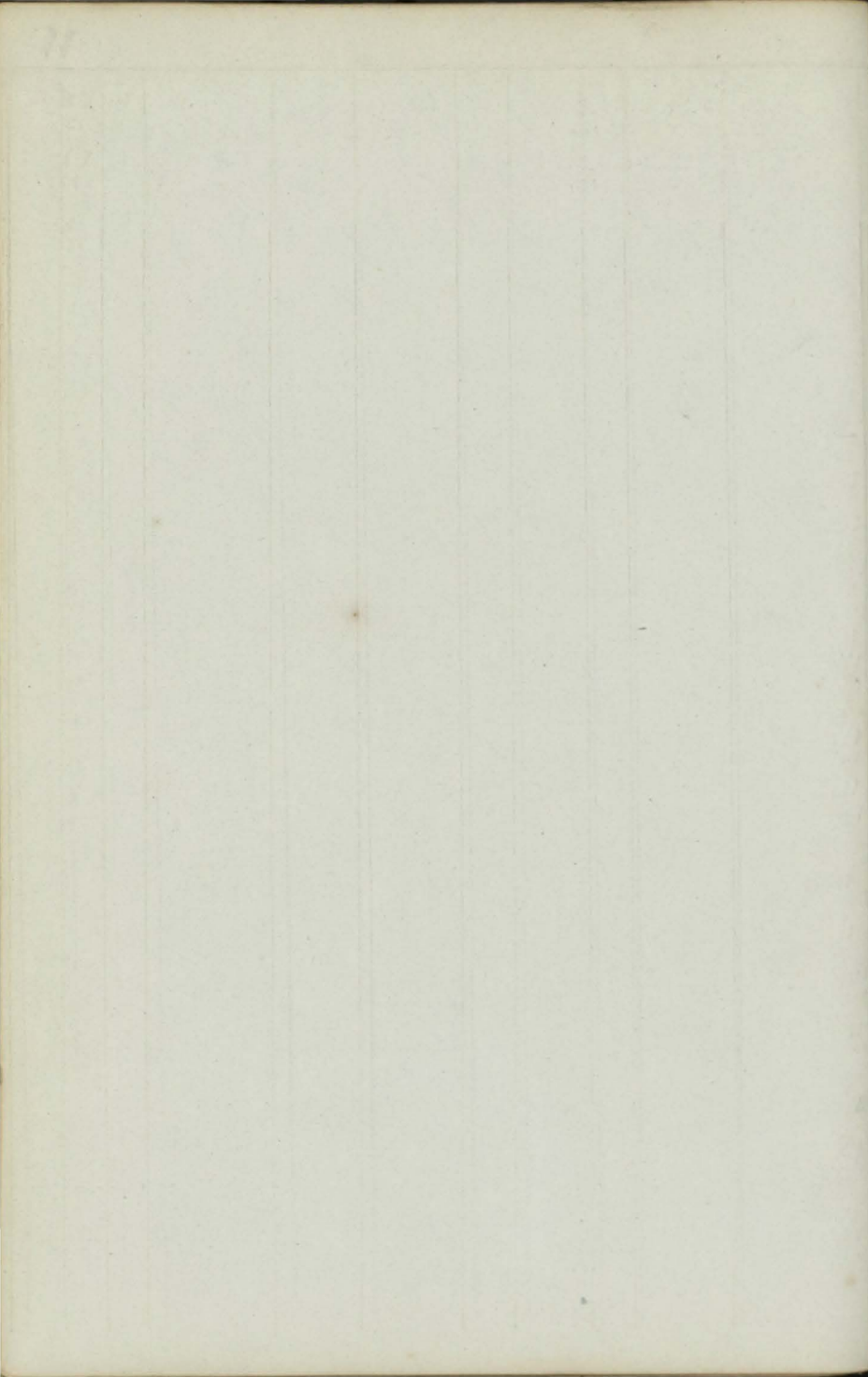





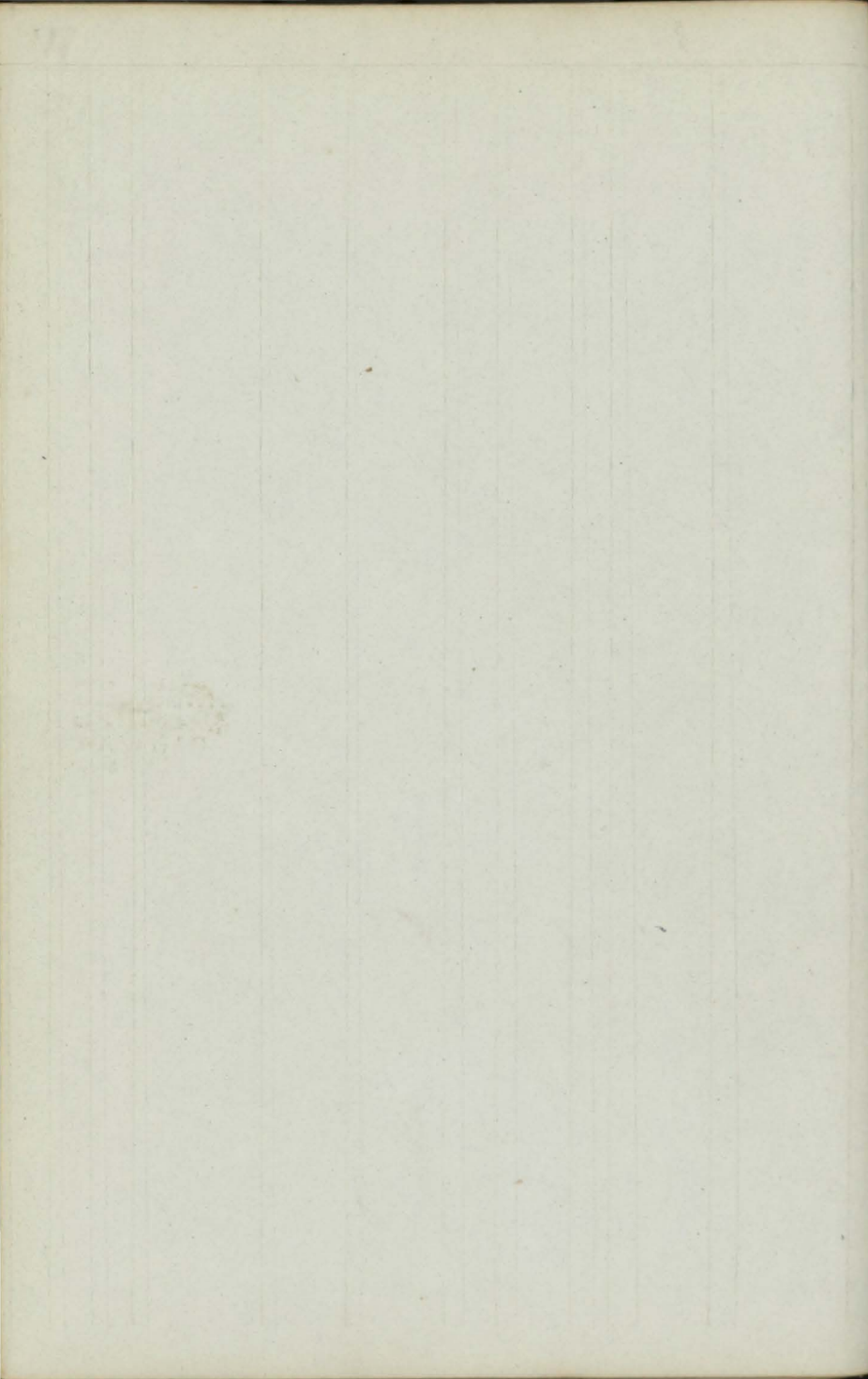



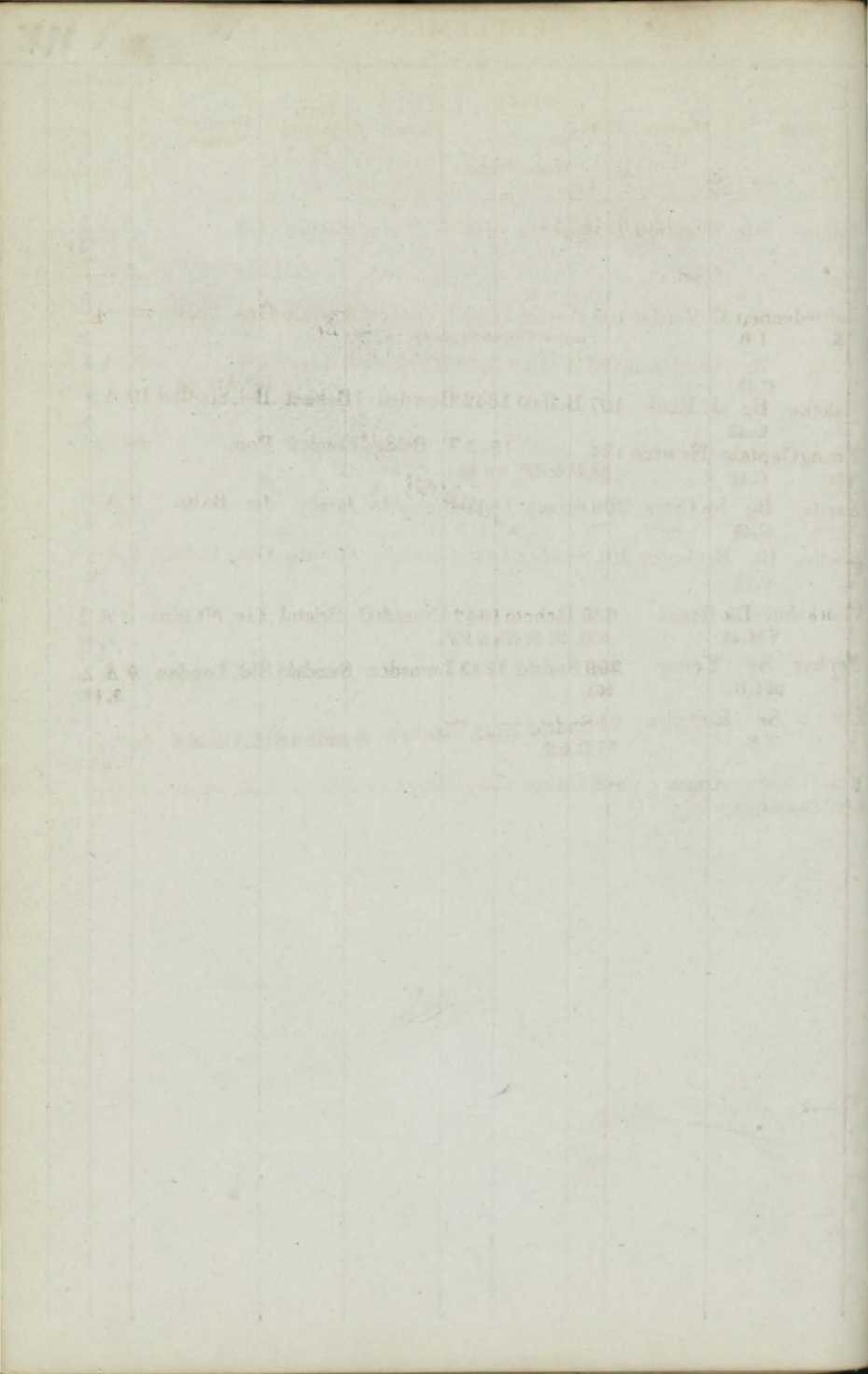



Ships.	Masters.	Tons.	BUILD.		Owners.	Port belonging to.	Destined Voyage.	Classification.	
			Where.	When.				No. Years first assigned.	Character for Hull & Stores.
Zephyr	Bg Schmidt	185	Stettin	1839	C. Siebe	Stettin	Liv.	7	A 1 8
Yar	Sr Findlay	183	Sndrld	1842	Squires &	Sundrld	Sld, Isl Wgt	5	A 1 8
Zufriedenheit	C. Verffel	103	Anclm	1819	TVendorf	Anclm	Gns. Baltic	—	*E 1 7
K	I.B.		ND, W. TSds & Srprs 42						
X. L.	Bg Williams	176	Anglsa	1842	Richards	Liverpl	Liv.	12	A 1 A 1
Zuleika	Bg J. Reid	197	Belfast	1842	Bowden	Belfast	Liv. Ancona Bel. Scotlnd	10	A 1 9 5, 43
Young	Captain Newton	124		1815	T. Bridge	London	Poo.	—	*E 1 9
Sr	C. 42	86	O. & RP lrp. 42						
Xarifa	Bg St. Croix	208	Jersey	1841	Bichard &	Jersey	Jer. Baltic	8	A 1 9
Zenobia	Bk Beckman	391	Sweden	1842	Carnegie	Gotnbg	Lon, India	5	A 1 11
	C. 42		F.						
Yorkshire	Bk Bache	658	Rchcto	1842	Cross & C	Bristol	Liv. NOrlns	4	A 1 2, 43
	YM. 43	808	B. S. Hk & YP.						
Zephyr	Sw Young	299	Sndrld	1843	Lumsdon	Sundrld	Sld, London	9	A 1 2, 43
	pt I. B.	303							
Zior	Sr Richrdsn	91	Sndrld	1843	Blackett	Sundrld	Sld, Coaster	5	A 1 3, 43
	I. B.	61	O. & E.						
Yberia	Bg Arana	146	Bilboa	1830	Maryatta	Bilboa	Lon, Sntndr	9	E 1 5, 43
	I. B.								

639

A LIST OF PACKETS  
UNDER THE MANAGEMENT OF  
THE BOARD OF ADMIRALTY

SAILING PACKETS

Station	Owners	Tonnage	White hull	Total	Commanders
Rio Janeiro to Buenos Ayres	Admiralty				J. Douglas
Plymouth	Do.			305	T. A. Lewis
Do.	Do.	1835		358	Ed. Herck
Do.	Do.			305	W. Lewis
Do.	Do.			355	W. Cooke
Do.	Do.			335	T. James
Do.	Do.	1835		358	A. H. Turner
Rio Janeiro to Buenos Ayres	Do.				J. O'Reilly
Plymouth	Do.	1835		358	T. Curran
Do.	Do.	1835		358	J. Douglas

STEAM PACKETS

Medicines	Admiralty	1835			J. W. Hancock
Do.	Do.	1845			J. Evans
Do.	Do.	1835			J. W. Hancock







# A LIST OF PACKETS

AT PRESENT EMPLOYED IN THE SERVICE OF THE POST-OFFICE,

UNDER THE MANAGEMENT OF

THE BOARD OF ADMIRALTY.

## SAILING PACKETS.

Name.	Commanders.	Tons.	Where built.	When Built.	Owners.	Station.
katrice	—J. Douglas				Admiralty	Rio Janeiro to
ne	—T. A. Lewis	365			Do.	Buenos Ayres Falmouth
ress	Bk —Ed. Herrick	358	Deptford	1836	Do.	Do.
	C.—					
guin	Bg —W. Leslie	365			Do.	Do.
	C.—					
erel	—W. Crooke	365			Do.	Do.
eon	—T. James	235			Do.	Do.
ger	Bg —J. H. Turner	358	Rotherhithe	1836	Do.	Do.
	C.—					
der	Sr —J. O'Reilly	183	Chatham Yard	—	Do.	Rio Janeiro to
	C.—					
	Bk —T. Cressar	358	Woolwich Yard	1835	Do.	Buenos Ayres Falmouth
	C.—					
ft	Bg —J. Douglas	358	Deptford	1836	Do.	Do.
	C.—					

## STEAM PACKETS.

cto	Lt.W. Hoseason	800	Chatham Yard	1839	Admiralty	Mediterranean
phemus	—J. Evans (b)	801	Do.	1840	Do.	Do.
metheus	—Thos. Spark	796	Sheerness Yard	1839	Do.	Do.

A LIST  
OF  
THE STEAM PACKETS  
EMPLOYED IN THE CONVEYANCE OF MAILS,  
UNDER THE ORDERS OF THE  
BOARD OF ADMIRALTY.

Station.	Name.	Commanders.	Tons.	Where Built.	When Built.
HOLYHEAD ...	Doterel	Grey	237	Harwich	1826
	Otter	Jones			
	Sprightly	Moon	234	London	1824
	Zephyr	Smail	237	Harwich	1826
LIVERPOOL.....	Medina	W. Smithett			
	Urgent	Emerson	300	Liverpool	1826
	Medusa	Philipps			
	Redwing	Ladd	143	Clyde	1834
	Merlin	Keane			
PEMBROKE .....	Adder	Hammond			
	Advice	Darby			
	Jasper	Rose			
	Pigmy	Autridge			
	Prospero				

649



## ADMIRALTY STEAM PACKETS—continued.

Station.	Name.	Commanders.	Tons.	Where Built.	When Built.
DOVER .....	Ariel	L. Smithett			
	Beaver	Mudge			
	Charon	Rutter			
	Dover	Lyne			
	Swallow	Sherlock			
WEYMOUTH.....	Widgeon	Scriven			
	Cuckoo	Parks	234	London	1824
	Wildfire	Petch			
PORT PATRICK	Dasher	White			
	Asp	Oke	106	Harwich	1823
	Pike	Day	106	Do.	1824

642

ACCOUNT of the Number of VESSELS and TONS built at *Sunderland*, in the following Years

Built for the following PORTS.	From April 14, 1834, to April 14, 1835.		From April 14, 1835, to April 30, 1836.		From April 30, to April 30, 1837.	
	Ships.	Tons.	Ships.	Tons.	Ships.	Tons.
	Aberdeen .....	..	..	..	..	1
Anstruther.....	..	..	1	198	1	..
Arbroath .....	..	..	..	..	..	..
Ayr .....	..	..	..	..	..	..
Banff .....	..	..	3	354	..	..
Belfast .....	..	..	..	..	..	..
Blyth .....	..	..	..	..	..	..
Boness .....	..	..	..	..	1	..
Boston .....	..	..	1	97	..	..
Bristol .....	..	..	2	526	..	..
Berwick .....	..	..	..	..	..	..
Brixham.....	..	..	..	..	..	..
Cape Town .....	..	..	..	..	1	..
Cardiff .....	1	126	..	..	..	..
Clay .....	..	..	..	..	..	..
Cowes.....	..	..	..	..	..	..
Colchester.....	..	..	..	..	..	..
Drogheda .....	1	254	..	..	..	..
Dublin .....	1	298	..	..	..	..
Dundee .....	..	..	..	..	..	..
Dover .....	..	..	..	..	..	..
Exeter .....	1	247	..	..	1	..
Fareham .....	..	..	1	235	..	..
Galway .....	..	..	..	..	..	..
Glasgow.....	..	..	..	..	1	..
Greenock .....	1	226	..	..	..	..
Guernsey .....	..	..	..	..	..	..
Hull .....	..	..	..	..	1	..
Kirkaldy .....	..	..	..	..	..	..
Kincardine .....	..	..	..	..	..	..
Leith .....	..	..	1	414	..	..
Limerick .....	1	368	1	116	..	..
Liverpool .....	1	317	..	..	2	..
Llanely .....	..	..	..	..	..	..
London .....	10	3,408	17	4,621	11	..
Lynn .....	..	..	..	..	..	..
Maldon .....	..	..	..	..	..	..
Newburgh .....	..	..	..	..	..	..
Newcastle .....	13	4,095	17	4,482	12	..
Newport.....	..	..	..	..	..	..
Newhaven .....	..	..	..	..	..	..
Peterhead .....	..	..	..	..	..	..
Poole .....	..	..	..	..	1	..
Perth .....	..	..	..	..	..	..
Portsmouth .....	..	..	1	244	..	..
Rochester .....	..	..	..	..	..	..
Scarbro' .....	3	845	1	240	3	..
Shoreham .....	..	..	1	140	..	..
Sligo .....	..	..	..	..	..	..
Southampton .....	..	..	..	..	..	..
Stockton .....	1	202	4	818	15	..
Stromness .....	..	..	..	..	..	..
Stranraer .....	..	..	..	..	..	..
Stirling .....	..	..	..	..	..	..
Sunderland .....	61	15,249	62	14,994	74	..
Swansea .....	..	..	..	..	..	..
Weymouth .....	..	..	..	..	..	..
Whithy .....	..	..	1	224	2	..
Wisbeach .....	3	499	..	..	1	..
<b>TOTAL</b> .....	<b>98</b>	<b>26,134</b>	<b>114</b>	<b>27,703</b>	<b>128</b>	<b>..</b>
Average about .....		266½ea.		243 ca.		

In addition to the above list there are about 40 Ships of various Tonnage

643

and for the following Ports, from April 1834, to April 1842, inclusive.

From April 30, 1837, to April 30, 1838.		From April 30, 1838, to April 30, 1839.		From April 30, 1839, to April 30, 1840.		From April 30, 1840, to April 30, 1841.		From April 30, 1841, to April 30, 1842.	
Ships.	Tons.	Ships.	Tons.	Ships.	Tons.	Ships.	Tons.	Ships.	Tons.
2	572	..	..	..	..	..	..	..	..
..	..	1	165	..	..	1	201	2	278
..	..	1	278	..	..	..	..	..	..
..	..	..	..	..	..	1	95	..	..
..	..	1	211	1	190	1	643	..	..
..	..	..	..	..	..	..	..	..	..
..	..	..	..	1	204	..	..	..	..
..	..	..	..	..	..	..	..	..	..
..	..	1	128	1	351	..	..	..	..
..	..	..	..	..	..	..	..	..	..
..	..	1	123	..	..	..	..	..	..
..	..	..	..	..	..	..	..	2	246
1	204	..	..	..	..	1	163	..	..
..	..	..	..	..	..	..	..	..	..
..	..	1	117	..	..	..	..	..	..
..	..	1	203	1	287	2	596	1	180
..	..	..	..	..	..	1	90	..	..
..	..	2	527	1	317	2	639	1	269
..	..	..	..	..	..	..	..	..	..
..	..	1	269	..	..	1	149	..	..
..	..	2	658	..	..	..	..	..	..
..	..	..	..	1	458	3	1,267	1	518
..	..	1	206	..	..	..	..	..	..
1	260	1	280	4	1,480	1	498	3	859
..	..	..	..	..	..	1	451	..	..
..	..	..	..	..	..	..	..	1	497
..	..	..	..	..	..	..	..	1	181
..	..	1	284	..	..	..	..	..	..
1	263	3	911	4	1,220	6	2,110	2	599
..	..	..	..	..	..	..	..	2	256
8	2,437	19	5,297	13	4,159	17	6,656	29	13,440
1	215	..	..	1	234	..	..	..	..
1	182	..	..	1	121	1	105	..	..
..	..	..	..	..	..	..	..	1	96
23	5,516	36	9,610	36	10,046	33	10,357	24	6,689
1	223	..	..	..	..	1	320	..	..
..	..	..	..	1	210	1	242	..	..
1	184	1	350	..	..	2	491	1	145
..	..	..	..	..	..	..	..	..	..
..	..	..	..	1	144	..	..	..	..
..	..	2	530	..	..	..	..	1	309
..	..	2	492	1	216	2	341	3	652
3	785	..	..	3	799	2	325	2	531
..	..	..	..	1	189	2	422	1	181
..	..	1	258	1	282	..	..	..	..
..	..	1	201	2	285	1	138	..	..
16	3,868	23	4,995	11	2,809	13	2,782	5	1,186
..	..	..	..	..	..	1	99	..	..
..	..	..	..	..	..	1	297	..	..
..	..	..	..	..	..	..	..	1	185
117	27,829	141	32,708	159	39,158	134	30,728	37	7,879
..	..	..	..	..	..	..	..	3	999
1	257	..	..	..	..	..	..	..	..
3	717	2	471	6	1,287	11	2,091	2	263
..	..	1	169	..	..	3	358	3	431
180	43,512 242 $\frac{2}{3}$ ca.	247	59,441 240 $\frac{2}{3}$ ca.	251	64,446 256 $\frac{1}{2}$ ca.	246	62,654 254 $\frac{2}{3}$ ca.	129	36,869 285 $\frac{1}{2}$ ca.

launched and ready for launching, but unrigged, and not yet registered.

649



RETURN to an Order of the Honourable the House of Commons  
dated 23rd March, 1842;—for

A RETURN of the NUMBER OF VESSELS above FIFTY TONS BURTHEN, and  
the TOTAL AMOUNT of their TONNAGE, registered at each of the Ports of  
*Great Britain and Ireland*, including the CHANNEL ISLANDS.

PORTS.	VESSELS.	TONNAGE.	PORTS.	VESSELS.	TONNAGE.
Aberystwith ..	53	4,062	Aberdeen .. ..	298	52,443
Aldborough ..	12	962	Ayr .. .. .	25	3,843
Arundel .. ..	21	2,505	Alloa .. .. .	98	17,832
Barnstaple ..	40	3,121	Banff .. . . .	71	6,049
Beaumaris ..	166	13,771	Borrowstoness ..	54	6,318
Carnarvon ..	10	852	Campbeltown ..	4	373
Pullheli .. .	32	2,683	Dumfries .. ..	37	3,984
Berwick .. ..	43	4,674	Kircudbright ..	10	815
Bideford .. ..	73	7,833	Wigtown .. ..	20	2,000
Boston .. .. .	48	3,275	Dundee .. .. .	282	50,060
Bridgwater ..	42	3,619	Glasgow .. .. .	358	91,779
Bridlington ..	14	2,161	Grangemouth ..	41	6,404
Bridport .. ..	15	1,530	Greenock .. ..	260	83,324
Bristol .. .. .	197	43,117	Inverness .. ..	32	5,285
Cardiff .. .. .	43	5,520	Irvine .. .. .	86	14,109
Cardign .. .. .	81	7,390	Kirkaldy .. ..	44	7,354
Carlisle .. ..	26	2,478	Anstruther .. .	15	1,580
Chepstow .. ..	18	1,534	Kirkwall .. ..	32	3,287
Chester .. .. .	53	3,882	Leith .. .. .	130	21,683
Chichester .. .	12	1,062	Dunbar .. .. .	14	1,198
Clay .. .. .	44	4,699	Lerwick .. .. .	11	841
Colchester .. .	46	4,329	Montrose .. ..	175	22,955
Cowes .. .. .	42	4,188	Perth .. .. .	83	9,507
Dartmouth .. .	164	24,171	Port Glasgow ..	44	12,442
Deal .. .. .	2	209	Stornoway .. .	12	1,634
Dover .. .. .	35	3,358	Stranraer .. ..	11	1,385
Exeter .. .. .	131	15,637	Wick .. .. .	14	1,142
Falmouth .. .	67	6,585			
Feversham .. .	42	3,769	SCOTLAND .. ..	2,261	429,635
Fleetwood .. .	18	1,516			
Fowey .. .. .	68	4,302	Baltimore .. ..	3	363
Gainsborough ..	2	186	Belfast .. .. .	250	45,458
Gloucester .. .	74	5,732	Coleraine .. ..	3	813
Gpoole .. .. .	163	14,640	Cork .. .. .	221	29,763
Grimsby .. ..	6	822	Drogheda .. ..	38	4,657
Gweek .. .. .	1	89	Dublin .. .. .	134	23,072
Harwich .. ..	61	5,497	Dundalk .. .. .	9	1,061
Hull .. .. .	323	67,795	Galway .. .. .	11	2,458
Ipswich .. ..	119	12,339	Limerick .. ..	68	12,515
Lancaster .. ..	54	5,309			
Liverpool .. ..	1,097	307,852	Baltimore .. ..	3	363
Llanelly .. ..	27	2,444	Belfast .. .. .	250	45,458
Carmarthen ..	5	465	Coleraine .. ..	3	813
Lyme .. .. .	11	848	Cork .. .. .	221	29,763
Lynn .. .. .	129	17,156	Drogheda .. ..	38	4,657
Maldon .. .. .	58	4,704	Dublin .. .. .	134	23,072
Maryport .. ..	56	7,074	Dundalk .. .. .	9	1,061
Milford .. ..	69	7,337	Galway .. .. .	11	2,458
Newcastle .. .	1,143	259,571	Limerick .. ..	68	12,515
Newhaven .. .	11	1,180			
Carried over ..	5070	909,834	Carried over ..	738	120,162

645

RETURN RELATING TO TONNAGE OF VESSELS.

PORTS.	VESSELS.	TONNAGE.	PORTS.	VESSELS.	TONNAGE.
Brought forward	5070	909,834	Brought forward	737	120,162
Newport .. ..	46	6,612	Londonderry ..	29	7,422
Padstow .. ..	32	3,533	Newry .. ..	50	6,040
Penzance .. ..	32	3,284	Ross .. ..	10	1,861
Plymouth .. ..	183	21,281	Sligo .. ..	27	4,061
Poole .. ..	81	12,155	Waterford .. ..	115	19,309
Portsmouth ..	69	9,479	Westport .. ..	—	—
Ramsgate .. ..	32	3,311	Wexford .. ..	69	7,114
Rochester .. ..	86	6,972			
Rye .. ..	21	1,734			
Hastings .. ..	5	455			
St Ives .. ..	101	8,676	IRELAND ..	1,037	165,969
Scarborough ..	157	31,010			
Scilly .. ..	37	3,715			
Shoreham .. ..	29	3,552	Derbyhaven ..	5	382
Southampton ..	65	7,520	Douglas .. ..	15	1,096
Southwold .. ..	27	1,859	Peel .. ..	—	—
Stockton .. ..	253	53,353	Ramsay .. ..	4	278
Sunderland .. ..	803	174,252			
Swansea .. ..	86	10,116	ISLE OF MAN ..	24	1,756
Truro .. ..	25	1,879			
Wells .. ..	27	2,213	ISLE OF GUERNSEY	113	14,755
Weymouth .. ..	56	6,037			
Whitby .. ..	291	47,837	ISLE OF JERSEY ..	177	23,272
Whitehaven .. ..	341	55,501			
Workington .. ..	46	6,715			
Wisbeach .. ..	56	5,200			
Woodbridge .. ..	27	2,030			
Farmouth .. ..	315	34,676			
London .. ..	2,405	598,554			
ENGLAND ..	10,804	2,033,345			

ABSTRACT OF THE FOREGOING RETURN.

	VESSELS.	TONNAGE.
ENGLAND .. .. .	10,804	2,033,345
SCOTLAND .. .. .	2,261	429,635
GREAT BRITAIN .. .. .	13,065	2,462,980
IRELAND .. .. .	1,037	165,969
ISLE OF MAN .. .. .	24	1,756
GUERNSEY .. .. .	113	14,755
JERSEY .. .. .	177	23,272
TOTAL .. .. .	14,416	2,668,732

Custom House, London,  
20 April, 1842.

JOHN COVEY,  
Registrar General of Shipping.

646

RETURN to an Order of the Honourable the House of Commons, dated 29th September, 1841, for A RETURN, in addition to that prepared by the Board on the 30th July last, as regards those VESSELS which have been Re-measured since the passing of the Act for the New Measurement of Shipping; a STATEMENT of the AGGREGATE TONNAGE of each Class, separate, as returned therein, according to their original Measurement on the Old Plan, and also what the same may appear now by the New one; also, the AGGREGATE TONNAGE of each separate Class of Vessels in the above Return, built since the passing of the Act.

CLASSES	VESSELS Built and Registered in the UNITED KINGDOM since the passing of the Act 5 & 6 Will. 4.						VESSELS Registered in the UNITED KINGDOM before the Act, and Re-measured since, upon the new Plan, and now in existence.		
	STEAMERS.			OTHER VESSELS.					
	NEW PLAN.		OLD PLAN.	NEW PLAN.		OLD PLAN.	NEW PLAN.		OLD PLAN.
	No. Ships.	Tonnage.	Tonnage.	Ships.	Tonnage.	Tonnage.	Ships.	Tonnage.	Tonnage.
Vessels under 100 tons ... ..	234	9,096	13,850	2,418	123,631	151,858	6,597	322,008	416,869
100 tons and under 200 tons...	48	6,431	8,092	986	143,716	154,493	1,500	198,586	221,864
200 ... .. 300 ... ..	26	6,468	6,813	994	245,597	240,552	207	42,445	42,131
300 ... .. 400 ... ..	28	9,816	10,265	365	124,116	111,410	79	27,052	25,900
400 ... .. 500 ... ..	15	6,565	6,257	99	43,867	38,329	36	15,560	14,674
500 ... .. 600 ... ..	2	1,060	1,476	39	21,125	18,179	8	4,394	2,625
600 ... .. 700 ... ..	5	3,167	3,548	13	8,464	6,884	4	2,488	2,117
700 ... .. 800 ... ..	1	726	469	7	5,169	4,388	4	2,799	1,745
800 ... .. 900 ... ..	1	888	766	2	1,677	1,558	2	1,709	1,330
900 ... .. 1,000 ... ..	—	—	—	6	5,820	5,261	—	—	—
1,000 ... .. 1,100 ... ..	2	2,126	2,236	—	—	—	—	—	—
	362	46,343	53,772	4,929	723,182	732,912	8,437	617,041	729,255

Custom-House, London,  
6th Nov. 1841.

JOHN COVEY,  
Registrar General of Shipping.



# LLOYD'S REGISTER

OF

## BRITISH AND FOREIGN SHIPPING.

1842-1843.

POSTED TO

July .....	1842.	November .....	3	March .....	2
— .....	7	— .....	10	— .....	9
— .....	14	— .....	17	— .....	16
— .....	21	— .....	24	— .....	23
— .....	28	— .....		— .....	30
August .....	4	December .....	1	April .....	6
— .....	11	— .....	8	— .....	13
— .....	18	— .....	15	— .....	20
— .....	25	— .....	22	— .....	27
— .....		— .....	29	— .....	
September.....	1	January .....	5	May .....	4
— .....	8	— .....	12	— .....	11
— .....	16	— .....	19	— .....	18
— .....	22	— .....	26	— .....	25
— .....	29	— .....		— .....	
October.....	6	February .....	2	June .....	1
— .....	13	— .....	9	— .....	8
— .....	20	— .....	16	— .....	15
— .....	27	— .....	23	— .....	
— .....		— .....		— .....	

648

BRITISH AND FOREIGN SHIPPING

BOATED TO

Month	Day	Ship	Tonnage	Company
July	1	_____	_____	_____
July	2	_____	_____	_____
July	3	_____	_____	_____
July	4	_____	_____	_____
July	5	_____	_____	_____
July	6	_____	_____	_____
July	7	_____	_____	_____
July	8	_____	_____	_____
July	9	_____	_____	_____
July	10	_____	_____	_____
July	11	_____	_____	_____
July	12	_____	_____	_____
July	13	_____	_____	_____
July	14	_____	_____	_____
July	15	_____	_____	_____
July	16	_____	_____	_____
July	17	_____	_____	_____
July	18	_____	_____	_____
July	19	_____	_____	_____
July	20	_____	_____	_____
July	21	_____	_____	_____
July	22	_____	_____	_____
July	23	_____	_____	_____
July	24	_____	_____	_____
July	25	_____	_____	_____
July	26	_____	_____	_____
July	27	_____	_____	_____
July	28	_____	_____	_____
July	29	_____	_____	_____
July	30	_____	_____	_____
August	1	_____	_____	_____
August	2	_____	_____	_____
August	3	_____	_____	_____
August	4	_____	_____	_____
August	5	_____	_____	_____
August	6	_____	_____	_____
August	7	_____	_____	_____
August	8	_____	_____	_____
August	9	_____	_____	_____
August	10	_____	_____	_____
August	11	_____	_____	_____
August	12	_____	_____	_____
August	13	_____	_____	_____
August	14	_____	_____	_____
August	15	_____	_____	_____
August	16	_____	_____	_____
August	17	_____	_____	_____
August	18	_____	_____	_____
August	19	_____	_____	_____
August	20	_____	_____	_____
August	21	_____	_____	_____
August	22	_____	_____	_____
August	23	_____	_____	_____
August	24	_____	_____	_____
August	25	_____	_____	_____
August	26	_____	_____	_____
August	27	_____	_____	_____
August	28	_____	_____	_____
August	29	_____	_____	_____
August	30	_____	_____	_____
September	1	_____	_____	_____
September	2	_____	_____	_____
September	3	_____	_____	_____
September	4	_____	_____	_____
September	5	_____	_____	_____
September	6	_____	_____	_____
September	7	_____	_____	_____
September	8	_____	_____	_____
September	9	_____	_____	_____
September	10	_____	_____	_____
September	11	_____	_____	_____
September	12	_____	_____	_____
September	13	_____	_____	_____
September	14	_____	_____	_____
September	15	_____	_____	_____
September	16	_____	_____	_____
September	17	_____	_____	_____
September	18	_____	_____	_____
September	19	_____	_____	_____
September	20	_____	_____	_____
September	21	_____	_____	_____
September	22	_____	_____	_____
September	23	_____	_____	_____
September	24	_____	_____	_____
September	25	_____	_____	_____
September	26	_____	_____	_____
September	27	_____	_____	_____
September	28	_____	_____	_____
September	29	_____	_____	_____
September	30	_____	_____	_____
October	1	_____	_____	_____
October	2	_____	_____	_____
October	3	_____	_____	_____
October	4	_____	_____	_____
October	5	_____	_____	_____
October	6	_____	_____	_____
October	7	_____	_____	_____
October	8	_____	_____	_____
October	9	_____	_____	_____
October	10	_____	_____	_____
October	11	_____	_____	_____
October	12	_____	_____	_____
October	13	_____	_____	_____
October	14	_____	_____	_____
October	15	_____	_____	_____
October	16	_____	_____	_____
October	17	_____	_____	_____
October	18	_____	_____	_____
October	19	_____	_____	_____
October	20	_____	_____	_____
October	21	_____	_____	_____
October	22	_____	_____	_____
October	23	_____	_____	_____
October	24	_____	_____	_____
October	25	_____	_____	_____
October	26	_____	_____	_____
October	27	_____	_____	_____
October	28	_____	_____	_____
October	29	_____	_____	_____
October	30	_____	_____	_____
October	31	_____	_____	_____
November	1	_____	_____	_____
November	2	_____	_____	_____
November	3	_____	_____	_____
November	4	_____	_____	_____
November	5	_____	_____	_____
November	6	_____	_____	_____
November	7	_____	_____	_____
November	8	_____	_____	_____
November	9	_____	_____	_____
November	10	_____	_____	_____
November	11	_____	_____	_____
November	12	_____	_____	_____
November	13	_____	_____	_____
November	14	_____	_____	_____
November	15	_____	_____	_____
November	16	_____	_____	_____
November	17	_____	_____	_____
November	18	_____	_____	_____
November	19	_____	_____	_____
November	20	_____	_____	_____
November	21	_____	_____	_____
November	22	_____	_____	_____
November	23	_____	_____	_____
November	24	_____	_____	_____
November	25	_____	_____	_____
November	26	_____	_____	_____
November	27	_____	_____	_____
November	28	_____	_____	_____
November	29	_____	_____	_____
November	30	_____	_____	_____
November	31	_____	_____	_____
December	1	_____	_____	_____
December	2	_____	_____	_____
December	3	_____	_____	_____
December	4	_____	_____	_____
December	5	_____	_____	_____
December	6	_____	_____	_____
December	7	_____	_____	_____
December	8	_____	_____	_____
December	9	_____	_____	_____
December	10	_____	_____	_____
December	11	_____	_____	_____
December	12	_____	_____	_____
December	13	_____	_____	_____
December	14	_____	_____	_____
December	15	_____	_____	_____
December	16	_____	_____	_____
December	17	_____	_____	_____
December	18	_____	_____	_____
December	19	_____	_____	_____
December	20	_____	_____	_____
December	21	_____	_____	_____
December	22	_____	_____	_____
December	23	_____	_____	_____
December	24	_____	_____	_____
December	25	_____	_____	_____
December	26	_____	_____	_____
December	27	_____	_____	_____
December	28	_____	_____	_____
December	29	_____	_____	_____
December	30	_____	_____	_____
December	31	_____	_____	_____

