

851

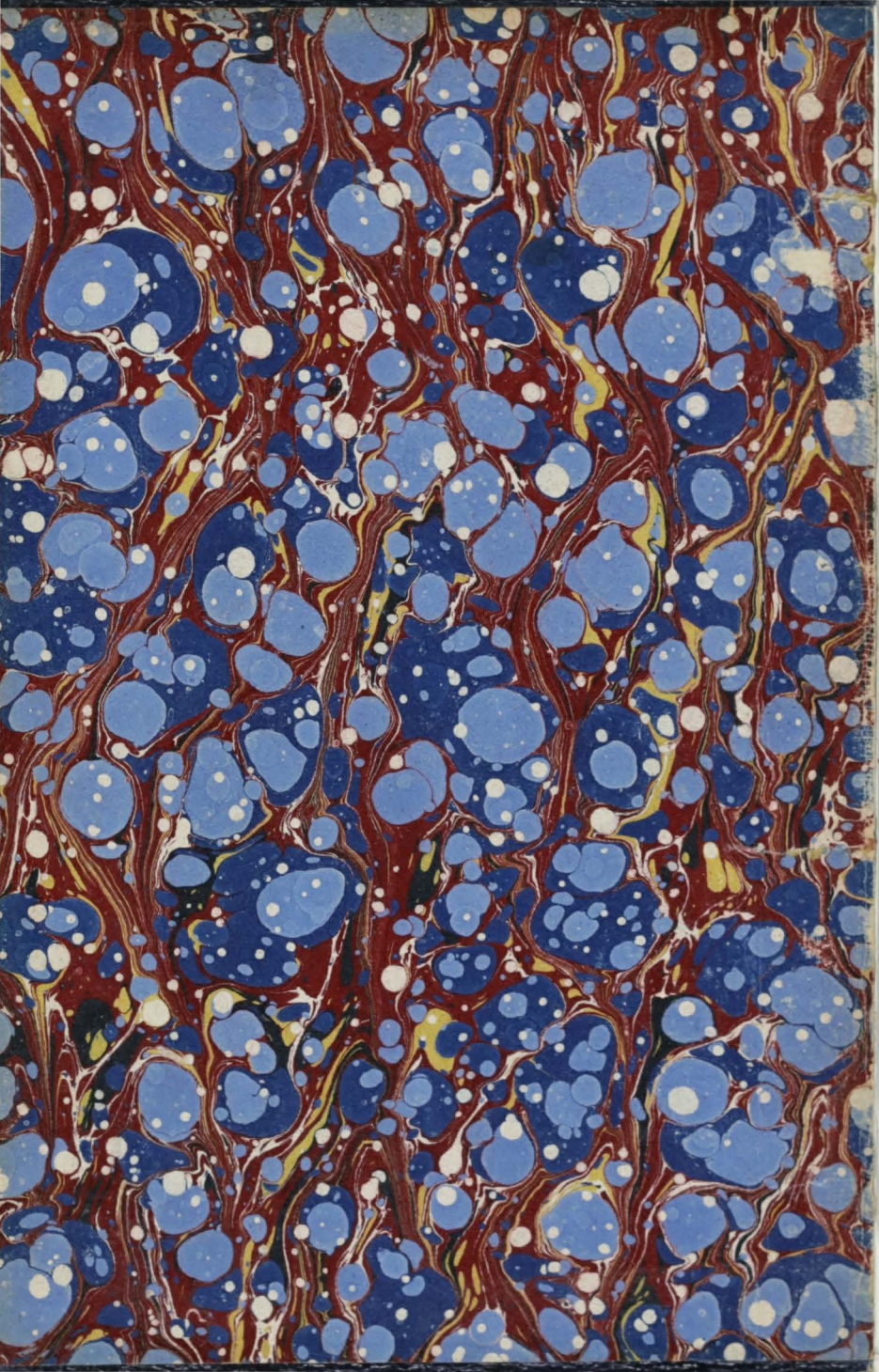

1840-1

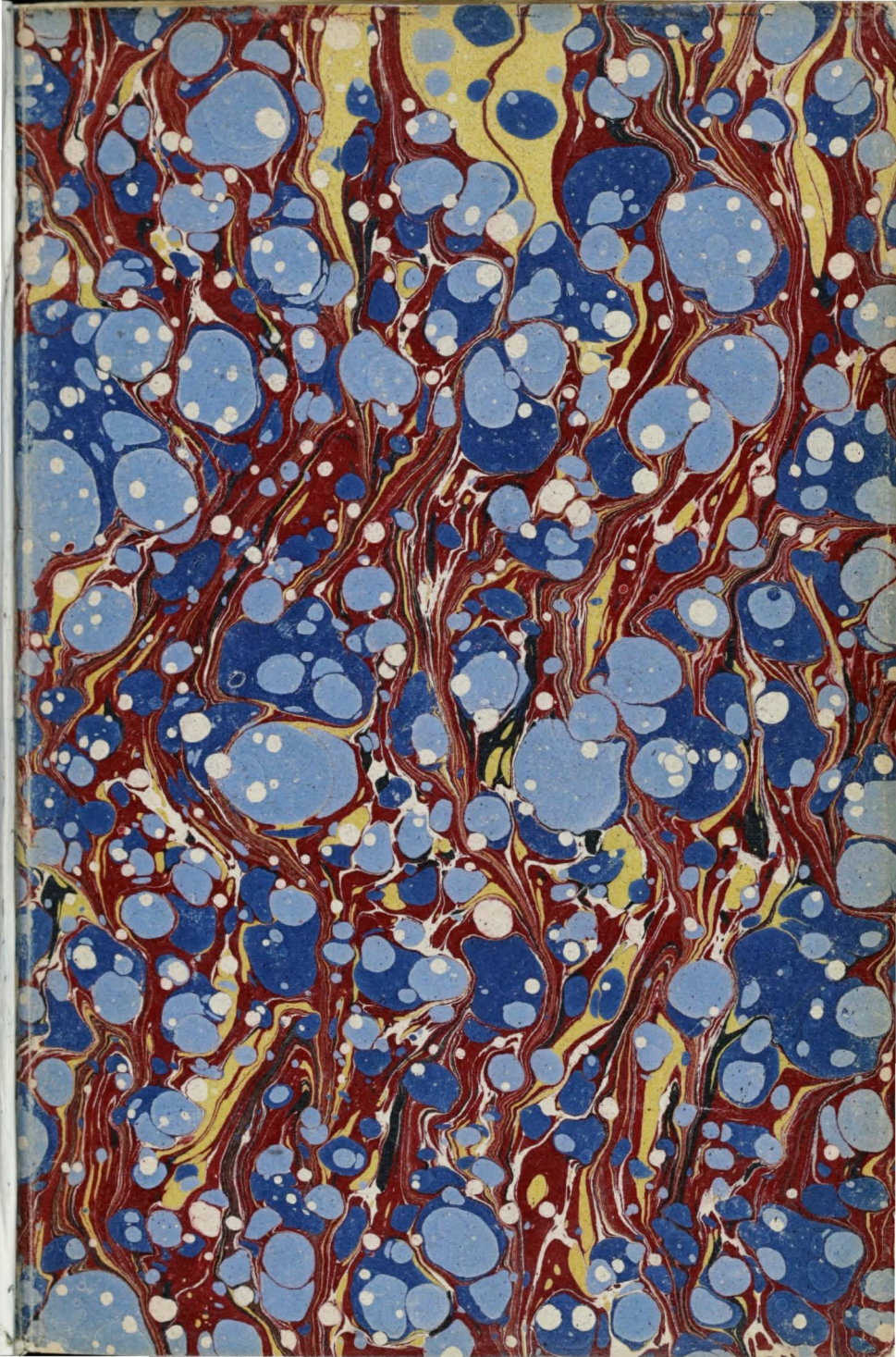



(F)

**LLOYD'S REGISTER**  
**OF**  
**BRITISH AND FOREIGN**  
**SHIPPING.**

LLOYD'S REGISTER  
OF  
BRITISH AND FOREIGN  
SHIPPING.

From 1st JULY 1840 to the 30th JUNE 1841.

LLOYD'S REGISTER

ESTABLISHED 1834.

BRITISH AND FOREIGN



---

LONDON:

PRINTED BY J. L. COX AND SONS, 75, GREAT QUEEN STREET,

LINCOLN'S-INN FIELDS.

1840.

**LLOYD'S REGISTER**  
OF  
**BRITISH AND FOREIGN**  
**SHIPPING.**

From 1st JULY 1840 to the 30th JUNE 1841.

---

ESTABLISHED 1834.



---

LONDON:

PRINTED BY J. L. COX AND SONS, 75, GREAT QUEEN STREET,  
LINCOLN'S-INN FIELDS.

---

1840.

LLOYD'S REGISTER

THE ROYAL MAJESTY'S

PRINCIPAL SECRETARY OF STATE FOR THE COLONIES

THE LORDS COMMISSIONERS OF THE ADMIRALTY

B. I. I. THE EAST INDIA COMPANY

THE HON. THE EAST INDIA COMPANY

THE HON. CORPORATION OF THE TRINITY HOUSE

THE ROYAL ASSURANCE CORPORATION

THE LONDON ASSURANCE CORPORATION

THE ALLIANCE MARINE ASSURANCE COMPANY

THE INDENTY MUTUAL MARINE ASSURANCE COMPANY

THE MARINE INSURANCE COMPANY, LONDON

GENERAL MARITIME ASSURANCE COMPANY

THE NEPTUNE MARINE INSURANCE COMPANY, LONDON

FORTH MARINE INSURANCE COMPANY

EAST AND WEST INDIA DOCK COMPANY

LONDON DOCK COMPANY

THE NATHANIEL DOCK COMPANY

GENERAL STEAM NAVIGATION COMPANY



Large block of faint, illegible text at the bottom of the page, possibly bleed-through from the reverse side or a very faded print.



**Committee of Management,**  
1840—1841.

---

THOMAS CHAPMAN, Esq., *Chairman.*

WILLIAM TINDALL, Esq., *Deputy Chairman.*

JOHN ROBINSON, Esq., *Chairman of the Sub-Committees of Classification.*

GEORGE ALLFREY, Esq.

ROBERT BARRY, Esq.

TIMOTHY A. CURTIS, Esq.

NATHANIEL DOMETT, Esq.

RICHARD DREW, Esq.

GEORGE FENNING, Esq.

THOMAS FORREST, Esq.

NATHANIEL GOULD, Esq.

ROBERT A. GRAY, Esq.

GEORGE HANSON, Esq.

WILLIAM C. HARNETT, Esq.

T. ALEXANDER MITCHELL, Esq.

JAMES PARKINSON, Esq.

THOMAS O. POWLES, Esq.

JOHN REES, Esq.

ANTHONY RIDLEY, Esq.

JOSEPH SOMES, Esq.

PATRICK M. STEWART, Esq.

GEORGE WHITMORE, Esq.

ARTHUR WILLIS, Esq.

GEORGE F. YOUNG, Esq.

GEORGE R. ROBINSON, Esq., *Chairman of the Committee of Lloyd's.*

HENRY BUCKLE, Esq., *Chairman of the General Ship-Owners' Society.*

---

**Trustees,**

THOMAS CHAPMAN, Esq., *Chairman.*

GEORGE ALLFREY, Esq.

TIMOTHY A. CURTIS, Esq.

NATHANIEL GOULD, Esq.

GEORGE HANSON, Esq.

JOHN ROBINSON, Esq.

ARTHUR WILLIS, Esq.

---

**Bankers,**

BANK OF ENGLAND.

---

**Secretary and Registrar,**

CHARLES GRAHAM, Esq. F.S.A.

*London, 1st July, 1840.*

*No. 2, White Lion Court, Cornhill.*

**Committee of Management.**  
1810-1811.

<p style="text-align: right;">THOMAS CHAPMAN, Esq., Chairman.</p> <p style="text-align: right;">WILLIAM THORNTON, Esq., Deputy Chairman.</p> <p style="text-align: right;">JOHN ROBINSON, Esq., Chairman of the Sub-Committee of Classification.</p> <p style="text-align: right;">T. ALEXANDER MITCHELL, Esq.</p> <p style="text-align: right;">JAMES PARRINSON, Esq.</p> <p style="text-align: right;">THOMAS O. POWLES, Esq.</p> <p style="text-align: right;">JOHN REEK, Esq.</p> <p style="text-align: right;">ANTHONY RIMBLEY, Esq.</p> <p style="text-align: right;">JOSEPH SOMES, Esq.</p> <p style="text-align: right;">PATRICK M. STEWART, Esq.</p> <p style="text-align: right;">GEORGE WHITMORE, Esq.</p> <p style="text-align: right;">ARTHUR WILLIS, Esq.</p> <p style="text-align: right;">GEORGE F. YOUNG, Esq.</p>	<p style="text-align: right;">GEORGE ALBERTY, Esq.</p> <p style="text-align: right;">ROBERT HARRY, Esq.</p> <p style="text-align: right;">THOMAS A. CURTIS, Esq.</p> <p style="text-align: right;">KATHARINE DONNETT, Esq.</p> <p style="text-align: right;">RICHARD BROWN, Esq.</p> <p style="text-align: right;">GEORGE PEXNING, Esq.</p> <p style="text-align: right;">THOMAS FORREST, Esq.</p> <p style="text-align: right;">KATHARINE GOULD, Esq.</p> <p style="text-align: right;">ROBERT A. GRAY, Esq.</p> <p style="text-align: right;">GEORGE HANSON, Esq.</p> <p style="text-align: right;">WILLIAM C. HANKESTADT, Esq.</p>
<p style="text-align: right;">GEORGE R. ROBINSON, Esq., Chairman of the Committee of Inquiry.</p> <p style="text-align: right;">HENRY BUCKLE, Esq., Chairman of the General Ship-Owners' Society.</p>	

**Trustees.**

<p style="text-align: right;">THOMAS CHAPMAN, Esq., Chairman.</p> <p style="text-align: right;">GEORGE HANSON, Esq.</p> <p style="text-align: right;">JOHN ROBINSON, Esq.</p> <p style="text-align: right;">ARTHUR WILLIS, Esq.</p>	<p style="text-align: right;">GEORGE ALBERTY, Esq.</p> <p style="text-align: right;">THOMAS A. CURTIS, Esq.</p> <p style="text-align: right;">KATHARINE GOULD, Esq.</p>
---	---

**Bankers.**

BANK OF ENGLAND.

**Secretary and Registrar.**

CHARLES DEANAN, Esq., Secretary.

London, 1st July, 1811.  
No. 1, White Lane Court, Cornhill.

## SUBSCRIBERS.

---

HER MAJESTY'S  
PRINCIPAL SECRETARY OF STATE FOR THE COLONIES.  
THE LORDS COMMISSIONERS OF THE ADMIRALTY.  
HER MAJESTY'S POST-MASTER GENERAL.  
THE HON. THE EAST-INDIA COMPANY.  
THE HON. CORPORATION OF THE TRINITY HOUSE.  
THE ROYAL EXCHANGE ASSURANCE CORPORATION.  
THE LONDON ASSURANCE CORPORATION.  
THE ALLIANCE MARINE ASSURANCE COMPANY.  
THE INDEMNITY MUTUAL MARINE ASSURANCE COMPANY.  
THE MARINE INSURANCE COMPANY, LONDON.  
GENERAL MARITIME ASSURANCE COMPANY.  
THE NEPTUNE MARINE INSURANCE COMPANY, LONDON.  
FORTH MARINE INSURANCE COMPANY.  
EAST AND WEST-INDIA DOCK COMPANY.  
LONDON DOCK COMPANY.  
ST. KATHARINE DOCK COMPANY.  
GENERAL STEAM NAVIGATION COMPANY,

---

ALLIANCE INSURANCE COMPANY, *Calcutta*.  
ASSOCIATION OF UNDERWRITERS, *Glasgow*.  
ATLANTIC INSURANCE COMPANY, *New York*.  
BELFAST COMMERCIAL NEWS ROOM.  
BENGAL INSURANCE SOCIETY, *Calcutta*.  
BOMBAY COMMERCIAL INSURANCE SOCIETY  
BON ACCORD MARINE INSURANCE COMPANY, *Aberdeen*.  
BRISTOL COMMERCIAL ROOMS.  
CALCUTTA INSURANCE COMPANY, *Calcutta*.  
CALCUTTA INSURANCE OFFICE, *Calcutta*.  
CANTON INSURANCE OFFICE.  
CANTON UNION INSURANCE SOCIETY.  
CHAMBER OF COMMERCE, *Dublin*.  
CHAMBER OF COMMERCE, *Waterford*.  
COAL TRADE ASSOCIATION, *South Shields*.  
COMMERCIAL BUILDINGS COMPANY, *Cork*.  
DUNDEE MARINE INSURANCE COMPANY.  
ELIGIBLE INSURANCE, *North Shields*.  
EQUITABLE INSURANCE COMPANY, *Calcutta*.  
EXCHANGE SUBSCRIPTION ROOMS, *Newcastle*.  
GLASGOW MARINE INSURANCE COMPANY,  
*Glasgow*,

GLOBE INSURANCE OFFICE, *Calcutta*.  
HULL MARINE INSURANCE COMPANY.  
MARINE INSURANCE COMPANY, *Aberdeen*.  
MUTUAL SAFETY INSURANCE COMPANY,  
*New York*.  
NATIONAL INSURANCE OFFICE, *Dublin*.  
NEW ZEALAND COMPANY.  
NEWCASTLE COMMERCIAL INSURANCE COMPANY.  
NEWCASTLE-UPON-TYNE MARINE INSURANCE COMPANY, *Newcastle*.  
NORTH OF ENGLAND MARINE INSURANCE COMPANY,  
*South Shields*.  
ROYAL SANTIAGO MINING COMPANY.  
SCARBOROUGH INSURANCE ASSOCIATION.  
SEA INSURANCE OFFICE, *Dundee*.  
STAR INSURANCE ASSOCIATION, *Sunderland*.  
UNDERWRITERS' ROOM, *Hull*.  
UNDERWRITERS' ROOM, *Liverpool*.  
UNIVERSAL MARINE INSURANCE COMPANY,  
*Calcutta*.  
VEREIN DER HAMBURGER ASSURADEUR  
WEAR INSURANCE ASSOCIATION, *Sunderland*

No. of  
Copies.

- 1 Abell, Thomas, & Co.  
 1 Adam, J. & J.  
 1 Adamson, James, *Grangemouth*.  
 1 Adamson, W. & A. *Sunderland*.  
 1 Adamson, Thomas, *Dundee*.  
 1 Aiken, James, & Son, *Liverpool*.  
 1 Aikman, Robert, & Co. *Glasgow*.  
 1 Alexander, Lesley, & Co.  
 1 Allan, Thomas.  
 1 Allan, William, & Son, *Leith*.  
 1 Alston, R. D. *Glasgow*.  
 1 Alves, D. D.  
 1 Anderson, William, *Dundee*.  
 1 Anderson, W. Sen. & Co.  
 1 Anderson, Garrow, & Co. *Liverpool*.  
 1 Angus, G. F. & Co.  
 1 Angier, S. H. & Co.  
 1 Annand, William, Jun.  
 1 Arnold & Woollett.  
 1 Ashley, Brothers, & Co. *Liverpool*.  
 1 Ashton, Thomas.  
 1 Atkins, Cunningham, & Co.  
 1 Atkins, John, & Son.  
 1 Atkinson, Thomas, *Petersburgh*.  
 1 Austin, Samuel, *Sunderland*.  
 1 Bahr, Behrend, & Stewart, *Liverpool*.  
 1 Bahr, G. F.  
 1 Baillie, Kerr, & Co.  
 1 Baine & Johnstone, *Greenock*.  
 1 Baker, Joseph.  
 1 Bal, Charles, *Paris*.  
 1 *Baltic Coffee House*.  
 1 Barbour, Robert & Brother, *Manchester*.  
 1 Barclay, John.

No. of  
Copies.

- 1 Barclay, Brothers, & Co.  
 1 Barclay, Robert, & Co. *Glasgow*.  
 1 Barff, Hancock, & Co. *Zante*.  
 1 Barnes, Frederic.  
 2 Baring, Brothers, & Co.  
 1 Barlow, ———, *Manchester*.  
 1 Barnes, Simpson, & Co.  
 1 Barry, John.  
 1 Barry, Ring, & Burke, *Cove*.  
 1 Barton, Irlam, and Higginson, *Liverpool*.  
 1 Batten & Edwards.  
 1 Beaumont, Edward B.  
 1 Begbie & Youngs.  
 1 Bell, James H. *Dundee*.  
 1 Bell & Marshall, *South Shields*.  
 1 Bell, William, & Co. *Canton*.  
 1 Bennett & Brown, *Glasgow*.  
 1 Bibby, John, & Co. *Liverpool*.  
 1 Biddulph & Webb, *Llanelly*.  
 1 Biggs, Charles.  
 1 Billingsley, S. Jun. and Co. *Harwich*.  
 1 Binmer, John.  
 1 Binny & Co. *Madras*.  
 1 Birch, E. & Co. *Keil*.  
 1 Birnie, J. & D. *Montrose*.  
 1 Bischoff, James, & Son.  
 1 Bishop, G.  
 1 Blaksley, H. J.  
 1 Blyth, Brothers, & Co. *Mauritius*.  
 1 Boddington & Co.  
 1 Bold & Starkey, *Liverpool*.  
 1 Bolitho, Thomas & William.  
 1 Booth, George, *Sunderland*.  
 1 Borradaile, W. & G.  
 1 Borradaile, W. Sons, & Ravenhill.  
 1 Boyd & Co. *Calcutta*.  
 1 Boylan, Patrick, *Drogheda*.

No. of  
Copies.

- 1 Boyson & Hoyer.  
 1 Brabyn, J., *Shipbuilder, Llanclly.*  
 1 Bradford, Robert.  
 1 Brandt's, E. H. Son & Co.  
 1 Brass & Wait, *Bristol.*  
 1 Bremner, James, *Wick.*  
 1 Brenan, Robert, & Son.  
 1 Briggs & Co. *Alexandria.*  
 1 Briggs, Thurburn, Acraman, & Co.  
 1 Broad, William, & Sons, *Falmouth.*  
 1 Broadfoot, John, *Leith.*  
 1 Brocklebank, T. & J. *Liverpool.*  
 1 Brodie, Samuel, *Dundee.*  
 1 Brodie & Hamilton, *Liverpool.*  
 1 Brooks, Robert.  
 1 Brown, George, & Harrison, *Liverpool.*  
 1 Brown, Gopsill, *Gloucester.*  
 1 Brown, A. & R. *Shipbuilders, Dundee.*  
 1 Brown, John, *Dundee.*  
 1 Brown, Thomas & Donald.  
 1 Brown, R. & R.  
 1 Brown, Lenox, & Co.  
 1 Browne, Philip.  
 1 Buck, John.  
 1 Buck, Richard, & Co.  
 1 Buckles, Bagster, & Buckle.  
 1 Budd, James.  
 1 Burnand, Lewis.  
 1 Burnard, Thomas, *Bideford.*  
 1 Burnett, F. J.  
 1 Burrell, A. & M. & Co. *Port Glasgow.*  
 1 Burrell & Campbell, *Glasgow.*  
 1 Burton, William, & Co.  
 1 Burton & Bentley.  
 1 Butler, R. & R. & Co.  
 1 Byers, Joshua, *Stockton.*

No. of  
Copies.

- 1 Calman, David, *Dundee.*  
 1 Cameron, Alexander, *Dundee.*  
 1 Campbell, Archibald, & Co. *Rotterdam.*  
 1 Campbell & Rudd, *Liverpool.*  
 1 Campbell, John, Sen. & Co. *Glasgow.*  
 1 Campbell, Robert, Jun. & Co.  
 1 Campbell & Co.  
 1 Cannon, Miller, & Co. *Liverpool.*  
 1 Carmichael, Thomas, *Greenock.*  
 1 Carr, William.  
 1 Carr, G. B.  
 1 Carr, J. T. *Newcastle.*  
 1 Carr, Tagore, & Co. *Calcutta.*  
 2 Carruthers & Budd.  
 1 Carson, William, *Dublin.*  
 1 Carter & Bonus.  
 1 Carter, Thomas, *Padstow.*  
 1 Castanos, J. M.  
 1 Castellain, H. Sons, & Co.  
 1 Castendieck, John.  
 1 Cato, Peter, *Liverpool.*  
 1 Catto, Robert, & Son, *Aberdeen.*  
 1 Cattley & Stephenson.  
 1 Cavan, Brothers, & Co.  
 1 Cavan, Michael, & Co.  
 1 Cayley, Henry, & Co.  
 1 Chalmers, Guthrie, & Co.  
 1 Chaloner, Charles, & Co. *Liverpool.*  
 1 Chaloner, Peter, & Sons, *Liverpool.*  
 1 Chapman, Ingram.  
 1 Chapman, John, & Co.  
 1 Chapman & Willis, *Liverpool.*  
 1 Chapman, Norrie, & Co. *Elsinore.*  
 1 Charnley, J. R.  
 1 Cheap, John.

No. of  
Copies.

- 1 Cheape & Leslie.  
 1 Clark, Alonzo, *Stockton*.  
 1 Clay & Gillman.  
 1 Clegg, James, & Co.  
 1 Clifford, John.  
 1 Coates & Lefebure, *Cork*.  
 1 Cockburn, J. & Co.  
 1 Cockerell & Co.  
 1 Cockerell & Co. *Calcutta*.  
 1 Collier, John, *Plymouth*.  
 1 Colling, Joseph.  
 1 Colvin, Ainslie, Cowie, & Co.  
*Calcutta*.  
 1 Cooper, D. & Co.  
 1 Copp, Anthony, *Torquay*.  
 1 Corner, John, & Co. *Newport*.  
 1 Cortazzi, John.  
 1 Coster, Charles, *Southampton*.  
 1 Cotesworth & Wynne, *Liverpool*.  
 1 Couper, James, *Glasgow*.  
 1 Coxwell, George, S., *Newcastle*.  
 1 Cram & Smith, *Liverpool*.  
 1 Cruikshank, P. & Co.  
 1 Cryder, John.  
 1 Cunard, Ingram, & Co.  
 1 Curling, Young, & Co.  
 1 Daniel, Thomas, & Co.  
 1 Daniel & Dickinson.  
 1 Daniell & Co. *Canton*.  
 1 Darling, Ralph, *Stockton*.  
 1 Davidson, D.  
 2 Davidsons, Barkly, & Co.  
 1 Davies, Robert.  
 1 Davis, Thomas.  
 1 Davison, T. R.  
 1 Davy & Robinson, *Mauritius*.  
 1 De Arroyave, Anselmo.

No. of  
Copies.

- 1 De Lisle, Janvrin, & De Lisle.  
 1 De Lizardi, F. & Co.  
 1 De Lucchi & Rubattino, *Genoa*.  
 1 Delany, J. J. & T. *Dublin*.  
 1 Delany, Messrs. *Sligo*.  
 1 Delius, F. & E. *Bremen*.  
 1 Denniston, John, *Greenock*.  
 1 Denny, D. & A. & Co. *Glasgow*.  
 1 Denny & Rankin, *Dumbarton*.  
 1 Denovan, Henry, & Co. *Leith*.  
 1 Dent, Thomas, & Co. *Canton*.  
 1 Denton, J. P. *Hartlepool*.  
 1 Devitt & Moore.  
 1 Dewar, Robert.  
 1 Dick, Jeremiah.  
 1 Dickson, G. F. & Co. *Liverpool*.  
 1 Dickson, Price, & Co. *Valparaiso*.  
 1 Dirom, Carter, & Co.  
 1 Dixon, John, *Whitehaven*.  
 1 Dobree, S. & Sons.  
 1 Domett & England.  
 1 Donaldson, Lambert, & Co.  
 1 Donaldson, Stuart A. *Sydney*.  
 1 Donnell, Patrick, *Liverpool*.  
 1 Douglas, Thomas D. *Glasgow*.  
 1 Dowson, Christopher.  
 1 Drew, Richard.  
 1 Dryden, John, & Co. *Leith*.  
 1 Du Buisson, Thomas.  
 1 Duke, William, *Alicante*.  
 1 Duncan, Robert, & Co. *Greenock*.  
 1 Duncanson, John, *Shipbuilder*,  
*Alloa*.  
 1 Dunkin, Robert, *Llanelly*.  
 1 Dunlop, James.  
 3 Durant & Co.  
 1 Eccles, Robert, & Co. *Glasgow*.  
 1 Edgcombe, William, *Sheerness*.

No. of  
Copies.

- 1 Edwards, Richard, *Liverpool*.  
 1 Edwards & Aubert.  
 1 Eglinton, Robert, & Co.  
 1 Ellis, Ellis.  
 1 Emery, John Claudius.  
 1 Eno, John, *Wisbeach*.  
 1 Eshelby, Rowett, & Co. *Liverpool*.  
 1 Everard, Edw. & Sons, *Lynn*.  
 1 Ewart, Taylor, & Co.  
 1 Ewing, James, & Co. *Glasgow*.  
 1 Fairclough & Frost, *Liverpool*.  
 1 Faith, George.  
 1 Falcon & Alexander, *Workington*.  
 1 Farnie, James, *Burnt Island*.  
 1 Fell, Jonathan, *Workington*.  
 1 Fellows, Henry, *Yarmouth*.  
 1 Fenn, John.  
 2 Fenning & Shepard.  
 1 Fenwick, R.  
 1 Ferguson, Hugh, & Co. *Glasgow*.  
 1 Fergusson, Brothers, & Co. *Calcutta*.  
 1 Fesser, Picard, & Co. *Havana*.  
 1 Filby & Major.  
 1 Finlay, Hodgson, & Co.  
 1 Finlay, James & Co. *Glasgow*.  
 1 Finnie, Brothers & Co. *Rio de Janeiro*.  
 1 Fisher, John.  
 1 Focke & Boulton, *Liverpool*.  
 1 Folingsby, Thomas, G. *Belfast*.  
 1 Forbes, Forbes, & Co.  
 1 Forbes & Co. *Bombay*.  
 1 Forrest, Thomas.  
 1 Forster, Matthew.  
 1 Forster & Nix.

No. of  
Copies.

- 1 Fowlis, Thomas.  
 1 Fox, C. G. & R. W. *Falmouth*.  
 1 Fraser, Hon. Wm. Alexander, Neilson, & Co.  
 1 Froberville, Paul, Griffiths, & Co. *Mauritius*.  
 1 Galbreath, Archibald & Co. *Glasgow*.  
 1 Gale, James, & Son.  
 1 Gales, J. M. *Sunderland*.  
 1 Gales, Thomas, *Sunderland*.  
 1 Gardner, Urquhart, & Co.  
 1 Garratt & Gibbon, *Portsmouth*.  
 1 Garry & Curtis.  
 1 George, J.  
 2 Gibbs, Antony & Sons.  
 1 Gibbs, Bright, & Co. *Liverpool*.  
 1 Gibson, Anthony, Junr.  
 1 Gibson, Linton, & Co.  
 1 Gilby & Scott.  
 1 Gilkison & Brown, *Glasgow*.  
 1 Giquel & Co. *Mauritius*.  
 1 Glascott, Brothers.  
 2 Gledstones, Kerr, & Co.  
 2 Godwin & Lee.  
 1 Goodall, Charles.  
 1 Goodwin, Curling, Hodges, & Co. *Ramsgate*.  
 1 Gordon, Robert, & Sons.  
 1 Gould, Dowie, & Co.  
 1 Gowan, A. B. *Berwick*.  
 1 Graham, Thomas, & Sons, *Perth*.  
 1 Graham & Taylor, *Liverpool*.  
 1 Grainger & Evans, *Neath*.  
 1 Grant, Alexander  
 1 Grant, R. I. & Co.  
 1 Grant & Co. *Leghorn*.  
 1 Gray, Alexander, *Glasgow*.

No. of  
Copies.

- 1 Gray, Henry.  
 1 Gray, David, *Shipbuilder, Kin-  
cardine.*  
 1 Gray, J. W.  
 1 Gray & Roxburghs, *Greenock.*  
 1 Grayson, J. D. *Liverpool.*  
 1 Green, Mearés, & Richards.  
 1 Green, Wigrams, & Greens.  
 1 Greenhow, C. *Shields.*  
 1 Greenwell & Sacker, *Sunderland.*  
 1 Gregson & Co.  
 1 Grenfell, Pascoe, & Sons.  
 1 Grenfell, Pascoe, & Sons, *Liver-  
pool.*  
 1 Greverus, H. D.  
 1 Grey & Co., *Bombay.*  
 1 Gribble, Hughes, & Co., *Canton.*  
 1 Griffiths, N.  
 1 Grinnell, Minturn, & Co.  
 2 Guest, Sir John, Bart. & Co.  
 1 Guthrie, William, *Agent, Leith.*  
 1 Guttieres & Daninos.  
 1 Guy, George, *Newry.*  
 1 Hackwood & Trevarthen.  
 1 Haldimand, George & William  
 1 Halket, David.  
 1 Hall, Croxon, & Co. *Liverpool.*  
 1 Hall & Carey.  
 1 Handyside, N. & R. *Glasgow.*  
 1 Hankey, Thomson, & Co.  
 1 Hanson, Brothers.  
 1 Hardy, Horatio.  
 1 Harford, Edwin.  
 2 Harford, Rivaz, & Co.  
 1 Harman & Co.  
 1 Harnett, W. C. & H.  
 1 Harris, Anthony, *Stockton.*

No. of  
Copies.

- 1 Harrison, John.  
 1 Harrison, Robert, & Co.  
 1 Harrison, R. & W.  
 1 Harrison, William, & Co. *Rio de  
Janiero.*  
 1 Harrisons, Latham, & Co. *Bahia*  
 1 Harvey & Co. *Hayle.*  
 1 Hashold, Samuel.  
 1 Haskayne, Chapple, & Co. *Liver-  
pool.*  
 1 Haslewood, J. D.  
 1 Haviside, T. & Co.  
 1 Hawker & Co. *Plymouth.*  
 1 Hawkins, Walter  
 1 Hawks, Edward, & Son.  
 1 Hawthorn & Shedden.  
 1 Hedderwick & Rankin, *Glasgow.*  
 1 Heintz, Robert, & Son.  
 1 Hellgreen, Carle, *Jersey.*  
 1 Henderson, Robert, *Belfast.*  
 1 Henderson, William D. *Belfast.*  
 1 Herring, George.  
 1 Heward, Benj. *Sunderland.*  
 1 Hibbert & Co.  
 1 Hill, R. & A., *Cardiff.*  
 1 Hill, Brothers, *Riga.*  
 1 Hills & Wishaw, *St. Petersburg*  
 1 Hingston, Richard Langworthy,  
*Dartmouth.*  
 1 Hinton, Edward.  
 2 Hobson, Allfrey, & Co.  
 1 Hodges & Johnson.  
 1 Hodgson & Powis.  
 1 Holmes, John Gilbert, *Middles-  
bro.*  
 1 Horrockses, Miller, & Co.  
 1 Horsfall, Charles, & Son, *Liver-  
pool.*  
 1 Howard, E. B. & Co.



No. of  
Copies.

- 1 Howden & Ainsley.  
 1 Hubbard, J. & Co.  
 1 Huddleston, Ritson, & Co. *Maryport.*  
 1 Hudig, John, *Rotterdam.*  
 1 Hudson, M. & G., *Rio de Janeiro.*  
 1 Hughes & Hoskings, *Sydney.*  
 1 Humphrey & Co. *Hull.*  
 1 Hunt, Charles, *Llanelly.*  
 1 Hunter, Gouger, & Co.  
 1 Hunter, James & Co. *Greenock.*  
 1 Hunter, W. & G. *Glasgow.*  
 1 Hutchinson, John, *Sunderland.*  
 1 Huth, Frederick & Co.  
 1 Hutson, Thomas, & Co. *Sligo.*  
 1 Imrie & Tomlinson, *Liverpool.*  
 1 Innes, Robert, *Shipbuilder, Leith.*  
 1 Irving, Andrew, *Lloyd's Agent, Stranraer.*  
 1 Isemonger, T. *Littlehampton.*  
 2 Jackson, G. L. & Sons.  
 1 Jane, W. H., *Newport.*  
 2 Janson, William & Alfred.  
 1 Jarvis, E. R.  
 1 Jegon, William.  
 1 Jenkins, Fielder.  
 1 Jenkins, John B. *Swansea.*  
 1 Jenkyns, Francis.  
 1 Job, Brothers, *Liverpool.*  
 1 Jobling, John, *Hartley.*  
 1 Johnson, Henry.  
 1 Johnson & Cargill, *Newcastle.*  
 1 Johnston, Charles, *Dundee.*  
 1 Johnston, H. & J., & Co.

No. of  
Copies.

- 1 Jones & Hodgson, *Liverpool.*  
 1 Jones, R. G. & Co.  
 1 Jopp, Andrew  
 1 Just, Patrick, *Dundee.*  
 1 Kelsalls & Potter, *Calcutta.*  
 2 Kennard, J. & S.  
 1 Kennedy, Lumley, & Co. *Whitehaven.*  
 1 Ker, Alan, & Co. *Greenock.*  
 1 Ker, Murray, & Co., *Manila.*  
 1 Kerr, Niven.  
 1 Kerr & Guild, *Dundee.*  
 1 Kerrs & M'Bride, *Greenock.*  
 1 Kettlewell, Thomas.  
 1 Kirk, James, *St. John, N. Brunswick.*  
 1 Knill, J. & W.  
 1 Lacave & Ehecopar, *Cadiz.*  
 2 Lachlan, Sons, & M'Leod.  
 1 Lachlan, Rose, & Son, *Shipbuilders, Leith.*  
 1 Laing, Philip, *Sunderland.*  
 1 Lance, William.  
 1 Laurence, George.  
 1 Law & Co., *Dundee.*  
 1 Le Breton, Whately, & Co., *Bahia.*  
 1 Lea, William.  
 1 Leach & Clark.  
 1 Leslie, Robert, *Dundee.*  
 1 Lindegren, John, *Portsmouth.*  
 1 Lindon, Joseph, *Plymouth.*  
 1 Lindon & Co., *Manchester.*  
 1 Lindsay & Co., *China.*  
 1 Line & Co., *Madras.*

No. of  
Copies.

- 1 Lister & Law.  
 1 Litt & Bushby.  
 1 Lloyd's Agents, *Hamburgh*.  
 1 Longcake, William, *Workington*.  
 1 Longlands, Cowell, & Co. *Agents to Lloyd's, Gibraltar*.  
 1 Longridge, Barnett, & Co.  
 1 Lonie, Martin, *Sunderland*.  
 1 Loudoun, John, *Glasgow*.  
 1 Luckie, Brothers, & Co.  
 1 Lupton, Thomas.  
 1 Lyall, Brothers, & Co.  
 1 Lyall, Matheson, & Co.  
 1 Lyndall & Hall.

- 1 M'Andrew, William, & Sons.  
 1 M'Caul, William, & Co. *Glasgow*.  
 1 M'Crackan, Jamieson, & Co. *Liverpool*.  
 1 M'Cracken, W. J., *Belfast*.  
 1 M'Farquhar & Co.  
 1 M'Ghie, Page, & Smith.  
 1 M'Gregor, Brownrigg, & Co.  
 1 M'Kean & Lamont, *Glasgow*.  
 1 M'Kenzie, Lyall, & Co.  
 1 M'Leod, Malcolm, *Glasgow*.  
 1 M'Millan, James, *Greenock*.  
 1 M'Neill & Somervail, *Glasgow*.  
 1 Mac Cum & Campbell, *Greenock*.  
 1 Macdonald, John.  
 1 Macintyre & Co., *Calcutta*.  
 1 Macmurdo, Rathbone, & Co. *Liverpool*.  
 1 Mallallieu, H. M.  
 1 Mangles', Price, & Co.  
 1 Manning & Anderdon.  
 1 Mansfield, John, *Llanelly*.

No. of  
Copies.

- 1 Manson, Thomas, junr.  
 1 Marryat, J. & Sons.  
 1 Marshall, John.  
 1 Marshall, George, junr.  
 3 Marshall, Hutchison, & Co.  
 1 Marshall & Eldridge.  
 1 Marwood, Thomas & John, *Whitby*.  
 1 Marzetti, J. G.  
 1 Matthiessen, William.  
 1 Maury, James, & Sons, *Liverpool*.  
 1 Melhuish, Gray, & Co.  
 1 Mellanby, Joseph, *Hartlepool*.  
 1 Mellanby, William I. *Stockton*.  
 1 Mellors & Russell, *Liverpool*.  
 1 Menzies, Robert, & Sons, *Leith*.  
 1 Middleton, Isaac, *Shipbuilder, Maryport*.  
 1 Middleton & Pollexfin, *Sligo*.  
 1 Miles, Edmund.  
 1 Mill, J.  
 1 Miller & Co., *Glasgow*.  
 1 Milne, Alex. G. & Co.  
 2 Mitchell, John, & Co.  
 1 Mitchell, John, & Co., *Leith*.  
 1 Mitchell, W. R. & S., & Co.  
 1 Moberly, William.  
 1 Mohrmann, —, *Hamburgh*.  
 1 Mollett, John.  
 1 Morel, Auguste, *Antwerp*.  
 1 Morgan & Turner, *Glasgow*.  
 1 Morrice, Walter, *Eling*.  
 1 Morris, Thomas, & Co., *Liverpool*.  
 1 Mortimer, H. H. & Co.  
 1 Moss, Charles, & Co.  
 1 Moss, James, & Co., *Liverpool*.  
 1 Moule, William.  
 1 Mowbray, William, junr., *Leith*.  
 1 Muress & Clark, *Greenock*.  
 1 Murray, John, *Sunderland*.

No. of  
Copies.No. of  
Copies.

- |   |  |
|---|--|
| 1 Murray, Smith, & Bögic, <i>Liverpool.</i>     | 1 Pickernell, Henry J.   |
| 1 Muter, William, <i>St. Lucia.</i>             | 1 Pirie, John, & Co.   |
| 1 Natusch, Frederick.                           | 1 Pierson, Chapman, & Barclay, <i>Mauritius.</i>               |
| 1 Nevill, Richard, J. & Co. <i>Llanelly</i>     | 1 Plock & Logan.   |
| 1 Newman, Hunt, & Co.                           | 1 Plummer & Greenwell, <i>Newcastle.</i>                       |
| 1 Nickols & Son.                                | 1 Poole, James, & Co. <i>Liverpool.</i>                        |
| 1 Nicolle, Philip, junr., <i>Jersey.</i>        | 1 Pope, Brothers, <i>Plymouth.</i>                             |
| 1 Norman, John.                                 | 1 Pope & Co. <i>Waterford.</i>                                 |
| 1 Oakshott, John, <i>Portsea.</i>               | 1 Powles, Brothers, & Co.                                      |
| 1 Ogilby, W. L. & Moore.                        | 1 Preller and Gabain.  |
| 1 Oldfield, Thomas B.                           | 1 Prentice & Co. <i>Ipswich.</i>                               |
| 1 Oliver, Stephen, <i>Littlehampton.</i>        | 1 Preston, Frederick, <i>Yarmouth.</i>                         |
| 1 Oliverson Richard & Robert.                   | 1 Prowse, J. Sparke.   |
| 1 Oughterson, George, <i>Greenock.</i>          | 1 Pryor, John.   |
| 1 Palmer, George, <i>Newcastle.</i>             | 1 Rahn, George.  |
| 1 Palmer, James Hurry, & Co. <i>Yarmouth.</i>   | 1 Ramsay & Young, <i>Sydney, New South Wales.</i>              |
| 1 Palmer, A. R., <i>Yarmouth.</i>               | 1 Ranney, W. P. <i>Lloyd's Agent, St. John, New Brunswick.</i> |
| 1 Palmer, J. D. <i>Yarmouth.</i>                | 1 Rasch, J. P.   |
| 1 Palmer, M'Killop, Dent, & Co.                 | 1 Rawson, Norton, & Co.  |
| 1 Paqualin, G.                                  | 1 Ray, Joel.   |
| 1 Paris, Archibald.                             | 1 Redhead & Spiers.  |
| 1 Parkinson, James.                             | 1 Redman, George C.  |
| 1 Parnell, William.                             | 1 Rees, John.  |
| 1 Paton, William P. <i>Glasgow.</i>             | 2 Reid, Irving, & Co.  |
| 1 Paulet, Charles Imer, & Co. <i>Liverpool.</i> | 1 Reid, Joseph, & Rayden, W.H.                                 |
| 1 Paynter, John.                                | 1 Reid, William & Son, <i>Leith.</i>                           |
| 1 Pearce, George.                               | 1 Reid & Sheppard, <i>Glasgow.</i>                             |
| 1 Pemberton, W. & Co.                           | 1 Reid, Nevile.  |
| 1 Phelps, J. C., <i>Sydney.</i>                 | 1 Remington & Co. <i>Bombay.</i>                               |
| 1 Phillips & Tiplady.                           | 1 Rew, W. P.   |
|   | 1 Richardson, John, <i>Swansea.</i>                            |
|   | 1 Rickards, Little, & Co.                                      |
|   | 1 Ridley, Anthony.   |
|   | 1 Riley, Brooks, & Riley.                                      |

No. of  
Copies.

- 1 Ritchie, Joseph Horatio.  
 1 Ritchie & Murdoch, *Glasgow*.  
 1 Ritherdon & Carr.  
 1 Robertson, David, *Liverpool*.  
 1 Robertson, James H. *Greenock*.  
 1 Robinson, John.  
 1 Robinson, Brooking, & Garland.  
 1 Roger, Best, & Co., *Liverpool*.  
 1 Rogers, John.  
 1 Rose, William, & Co., *Liverpool*.  
 1 Ross & Ash.  
 1 Ross, Hamilton, & Co. *C. G. Hope*.  
 1 Rotheram, W. & Headlam, *Liverpool*.  
 1 Rothschild, N. M. & Sons.  
 1 Rougemont, D. Alexander.  
 1 Roughton, Francis.  
 1 Rowlandson, Wiehe, & Co. *Mauritius*.  
 1 Royden, Thomas, & Co. *Liverpool*.  
 1 Rule, Alfred.  
 1 Russell, Robert, & Co. *Liverpool*.  
 1 Russell & Sturges, *Manilla*.  
 1 Russell & Co. *Canton*.  
 1 Ryan & Dale.  
 2 Sack, Bremer, & Co.  
 1 Sadler, W. F.  
 1 Sampson & Hooper.  
 1 Sanderson & Poole.  
 1 Sanderson, Frys, Fox, & Co.  
 1 St. Croix, P. F. & J. *Jersey*.  
 1 Saunders, Joshua & William.  
 1 Saunders, William Wilson.  
 1 Sauzier, M. & A. *Mauritius*.  
 1 Schneider, John, & Co.  
 1 Schroeder, George W. & Co. *Riga*.

No. of  
Copies.

- 1 Schunck, Souchay, & Co.  
 1 Scott & Co. *Mauritius*.  
 1 Scott, James & Co., *Cork*.  
 1 Scott, Bell, & Co.  
 1 Scott, W. H. & A.  
 1 Scott, John & Sons, *Greenock*.  
 1 Scott, Hastings, & Co. *Liverpool*.  
 1 Seldon & Johnson.  
 1 Semple, R. & Co., *Liverpool*.  
 1 Sharp, Daniel, *Greenock*.  
 1 Shaw & Caffary.  
 1 Shears, James, & Sons.  
 1 Shedden, John.  
 1 Shepherd, William, *Blythe*.  
 1 Sillem, Herman.  
 1 Silva, Emanuel.  
 1 Simons, John, *Lloyd's Agent, Greenock*.  
 1 Slade, John.  
 1 Sloan, John, *Lloyd's Agent, Agr.*  
 1 Small, William, *Dundee*.  
 1 Small, Colquhoun, & Co.  
 1 Smith, James, *Liverpool*.  
 1 Smith, Jeffery.  
 1 Smith, William, & Sons, *Liverpool*.  
 1 Smith, Henry, & Co. *Liverpool*.  
 1 Smith, James, *Stockton*.  
 1 Smith, John, *Aberdeen*.  
 1 Smith, John Owen, *Port Elizabeth, Algoa Bay*.  
 1 Smith, Samuel, & Son.  
 1 Smith, Sundius, & Co.  
 1 Smith, Thomas & William, *Newcastle*.  
 1 Smith, T. W. & Co.  
 1 Somes, Joseph.  
 1 Soot, James, *Dundee*.  
 1 Spaeth, Charles B.

No. of Copies.		No. of Copies.	
1	Stainbank, Son, & Cobb.	1	Trueman & Cook.
1	Steele, James, <i>Clyde Shipping Company, Glasgow.</i>	1	Tyrer, William & James, <i>Liver- pool.</i>
1	Steele, Robert, & Co. <i>Greenock.</i>	1	Tyrie, J. G. <i>Darlington.</i>
1	Stephens, J. R. <i>Hull.</i>	1	Urie, John, <i>Glasgow.</i>
1	Stephens, R. P. <i>Glasgow.</i>	1	Urquhart & Scrutton.
1	Stewart, J. & W. <i>Greenock.</i>	1	Usborne, John, Son, & Co.
1	Stewart & Westmoreland.	1	Usborne, Thomas, & Son.
1	Stibbard, J. D. <i>Greenock.</i>	1	Venning, William, & Co.
1	Stonehouse & Co. <i>Newport.</i>	1	Vertue, S. <i>Columbo, Ceylon.</i>
1	Storey, John, <i>Sunderland.</i>	1	Vianna & Jones, <i>Liverpool.</i>
1	Stoveld, William, J. <i>Blythe.</i>	1	Vidal, C. L. <i>Hamburg.</i>
1	Stowe, Arthur.	1	Vigne, F. W.
1	Sturrock, Robert, <i>Dundee.</i>	1	Vivian & Sons, <i>Swansea.</i>
1	Suart & Simpson.	1	Vollum, William, <i>Hartlepool.</i>
1	Swift, Thomas, <i>Monmouth.</i>	1	Wade, Richard, Sons, & Co. <i>Hull.</i>
1	Taylor, Potter, & Co. <i>Liverpool.</i>	1	Walker, George, <i>Newcastle.</i>
1	Tebbut, Stoneman, & Spence.	1	Walker, John, <i>Greenock.</i>
1	Thain, John & James, <i>Dundee.</i>	1	Wallace, Joseph, & Co. <i>Ali- cante.</i>
1	Thoburn, James, <i>Blythe.</i>	1	Wallis, Charles.
1	Thompson, Brothers, <i>Leith.</i>	1	Walton, Charles.
1	Thompson, G. Jun. <i>Aberdeen.</i>	1	Ward, Thomas W. <i>Boston.</i>
1	Thomson, James.	1	Wardrop, George, <i>Glasgow.</i>
1	Thomson & Speirs, <i>Greenock.</i>	2	Warre, James, & Co.
1	Thomson, J. Bonar, T. & Co.	1	Watson, Roger, <i>Hartlepool.</i>
1	Thornton, R. & R. & West.	1	Wawn, G. W.
1	Timperon & Dobinson.	1	Weber, C. G. & Co. <i>Liverpool.</i>
1	Tindall & Vickerman.	1	Weetman, —, <i>Rio de Janiero.</i>
1	Tinkler & Hancock.	1	Welsh, P. W. & Co. <i>Melbourne.</i>
1	Tomlin & Man.	1	Weston & Son.
1	Toulmin, H. & C.	1	Wheatley, John, <i>Darlington, Dur- ham.</i>
1	Tozer, John U, <i>Agent to Lloyd's, Brixham, Torbay.</i>	1	White, James, <i>Leith.</i>
1	Travers, Joseph, & Sons.	1	White, Thomas & John, <i>West Coves.</i>
1	Tredwen, John, <i>Padstow.</i>		
1	Troon Shipbuilding Company.		
1	Troughton, E. J.		

No. of  
Copies.

- 1 Whitmore, George.  
 1 Wildes, Geo. & Co.  
 1 Wilkin, M. & A.  
 1 Wilkin, M. & A. *Liverpool*.  
 1 Wilkinson, A. O.  
 1 Willcox & Anderson.  
 1 Williams, J. R.  
 1 Williams, Michael, *Swansea*.  
 1 Williams, William.  
 1 Williams, Thomas, *Lynn*.  
 1 Williams & Waring.  
 1 Williams, Foster, & Co.  
 1 Williamson & G. Robinson, *Liverpool*.  
 1 Willis, Hadow, & Co.  
 2 Willis, Arthur, Son, & Co.  
 1 Willis, Henry.  
 1 Wilson, James, *Liverpool*.

No. of  
Copies.

- 1 Wilson, Harvey, & Co.  
 1 Wilson, Smith, & Co. *Batavia*.  
 1 Wingate, James, & Son, *Glasgow*.  
 1 Wise, Farbridge, & Co. *Liverpool*.  
 1 Witton, D. W. & Co.  
 1 Wood, Kelsick, *Maryport*.  
 1 Woods, Spence, & Co. *Sunderland*.  
 1 Wrathall & Knight.  
 1 Wood, J. Nelson, & Russell, *Liverpool*.  
 1 Woodhouse, Brothers, *Liverpool*.  
 1 Woolcombe & Co.  
 1 Wright, Daniel, & Co. *Glasgow*.  
  
 1 Young, John.  
 1 Young, John, *Newport*.

## SUBSCRIBERS

*Whose names have arrived too late for insertion in Alphabetical Arrangement.*

## ABERDEEN MARINE INSURANCE COMPANY.

## INDIA INSURANCE COMPANY, Calcutta.

## SCOTTISH MARINE INSURANCE COMPANY, Glasgow.

- |                                   |  |
|-----------------------------------|--|
| 1 Eglinton, Maclean, & Co. Bombay | 1 Chapman, Thomas                          |
| 1 Gordon, James, Aberdeen         | 1 Blackett, John W.                        |
| 1 Palmer & Beckwith, Newcastle    | 1 Old & Benson                             |
| 1 Ballantine & Jackson, Bristol   | 1 Lucas, D. W. & Co.                       |
| 1 Gisborne, Menzies, & Co. Bombay | 1 Richardson, F. G. & Lambert              |
| 1 Hodgson, Joseph, Blyth          | 1 Chapman, Oliver, <i>Chepstow</i>         |
| 1 Small, Henry, <i>Dundee</i>     | 1 Clark, John                              |
| 1 Walker, I. B.                   |  |
| 1 Boggs, Taylor, & Co.            | 1 Wood, George, & Co. <i>Palermo</i>       |
| 1 Solomon, V. Sydney              | 1 McGregor, Stewart, & C. <i>Liverpool</i> |

- 1 TAY MARINE INSURANCE COMPANY  
 2 CLYDE MARINE INSURANCE COMP.  
 1 Williamson, Richard, Harrington  
 1 Anderson, John, & Co. Glasgow  
 1 Wright, Percival  
 1 Forrest, Matthew North Shields  
 1 Davies & Buckland  
 1 Coventry, Millis  
 1 Rosewall, James, Liverpool  
 1 Phillipps, William, Carmarthen  
 1 Gibson, William  
 1 Roxby, Henry
- 1 SEA INSURANCE COMPANY,  
 Aberdeen  
 1 Herring, J. & W. Newcastle  
 1 Gray, James, Aberdeen  
 1 Headlam & Rawson, Liverpool  
 1 Pestonjee, D. & M. Bombay
- 1 SYDNEY ALLIANCE ASSURANCE COMP.  
 1 Wier, James, Arbroath  
 1 Millar, John, Ship-builder, Limekilns  
 1 Elder, George, Kirkaldy
- 1 CHAMBER OF COMMERCE, Limerick  
 1 Guinot & Michel, Marseilles  
 1 Allen, N. B. & Co. Neath  
 1 Carr, Lamb, & Co.  
 1 Adamson & Co. Leith  
 1 Thompson, W. Sunderland  
 1 Case, H.  
 1 Higginson & Cardwell, Bombay  
 1 Gilmore & Co. Calcutta  
 1 Lancaster, Thomas  
 1 Gibbs, Crawley, & Co. Valparaiso  
 1 Hubbuck, Thomas, & Son  
 1 Carr, Joseph, & Son, Harrington  
 1 Thompson, Anderson, & Co. Liverpool
- 1 Carter, Thomas  
 1 Norton, D.  
 1 Powles, Lord, Weymar, & Co.  
 La Guayra  
 1 Crooke, H. & A. & Co. Calcutta  
 1 Miller, J. W. Nassau, N.P.  
 1 Burnie, William, & Co.  
 1 Yates, John  
 1 Yates, John Guernsey  
 1 Vallance, Catt, & Co. Brighton  
 1 King, R. & W. Bristol  
 1 Wight, Andrew, Demerara
- 1 CHAMBER OF COMMERCE,  
 Pernambuco  
 1 Magniac, Smiths, & Co.  
 1 Blyth, H. D. & James  
 1 De Lizardi, F. & Co. New Orleans  
 1 Stephens, Thomas, & Co.  
 1 Molyneux, Henry  
 1 Storer, John, Whitby  
 1 Brown, John, & Son, Ship builders  
 Montrose  
 1 Zalmeta & Co. Gibraltar  
 1 Solarte, Aguirre, & Murrieta  
 1 Tindall, William  
 1 Smith & Irvine, Liverpool  
 1 M'Nair & Dutton, Liverpool  
 1 Moore, W. N. Liverpool  
 1 Mitcheson & Son  
 1 Cree, John, Glasgow
- 1 Gore, Tho. & Co. Sydney, N. S. Wales  
 1 Boyd and Thomas  
 1 Graham, W. & A. & Co. Bombay  
 1 Warden, A. & Son, Glasgow
- 1 Hughes, Cowie, & Co. Liverpool  
 1 Bell, R. F. Edinbro'  
 1 Halliday, Wise, & Co. Manilla  
 1 Bannister & Simpson, Ship Builders  
 Liverpool  
 1 Forbes, R. Jun.  
 1 Richardson & Smith, Londonderry  
 1 Hilhouse & Hill, Bristol  
 1 Macvicar & Co. Macao  
 1 Lindsay, H. H.  
 1 Neill, John, Jun. Greenock  
 1 Watson, John & Robert, Calcutta  
 1 Schlutow & Eurmeister  
 1 Davis, Ignatius, Bristol
- 1 Pope, J. B. & Co.  
 1 Poppelwell, R. & Gibson, J. B.  
 N. Shields  
 1 Allen & Anderson  
 1 Bates & Co. Calcutta  
 1 Alexander, J. F. & A. Bristol  
 1 Lethbridge & Saldorf, Plymouth  
 1 Prior, Turner, & Co.  
 1 Engelhardt, Frederick  
 1 Whitwell & King, Bristol  
 1 Barandon, John, & Co.  
 1 Millar, Edmonstone, & Allan, Montreal

# LOYD'S REGISTER

## BRITISH AND FOREIGN SHIPPING

1. The operations of the Societies of the two Register Books of Shipping printed for the use of Merchants, Ship-Owners, and Underwriters, having ceased in the year 1834, this Society was established for the important purpose of obtaining a faithful and accurate classification of the Merchant Marine of the United Kingdom, and of the Foreign Vessels trading thereto, and for the government of which the following Rules and Regulations have been from time to time adopted.

2. A Register Book to be printed annually for the use of subscribers.

3. Each person subscribing the sum of Three Guineas per annum (or such other sum as the General Committee may fix), to be considered a Member of the Society, and entitled for his own use to one Copy of the Register Book.

4. The subscription of Public Companies, or Public Establishments (not being engaged in Marine Insurance), to be Ten Guineas per Annum.

5. The subscription of Marine Insurance Companies to be regulated by the Committee on special application, in each case, but not to be less than Ten Guineas per Annum.

6. The Register Book to be periodically posted throughout the year.

7. For the convenience of Subscribers not resident in London, a Supplement, containing the additions to, and corrections made in the Register Book, to be printed fortnightly in such convenient form, as to admit of its transmission by Post, so that such parties may be furnished, from time to time, with the latest and most complete information.



# LLOYD'S REGISTER

OF

## BRITISH AND FOREIGN SHIPPING.

---

1. THE operations of the Societies of the two Register Books of Shipping printed for the use of Merchants, Ship-Owners, and Underwriters, having ceased in the year 1834, this Society was established for the important purpose of obtaining a faithful and accurate classification of the Mercantile Marine of the United Kingdom, and of the Foreign Vessels trading thereto, and for the government of which the following Rules and Regulations have been from time to time adopted.

2. A Register Book to be printed annually for the use of Subscribers.

3. Each person subscribing the sum of Three Guineas per annum (or such other sum as the General Committee may fix), to be considered a Member of the Society, and entitled *for his own use* to one Copy of the Register Book.

4. The subscription of Public Companies, or Public Establishments (not being engaged in Marine Insurance), to be Ten Guineas per Annum.

5. The subscription of Marine Insurance Companies to be regulated by the Committee on special application, in each case, but not to be less than Ten Guineas per Annum.

6. The Register Book to be periodically posted throughout the year.

7. For the convenience of Subscribers not resident in London, a Supplement, containing the additions to, and corrections made in the Register Book, to be printed fortnightly in such convenient form, as to admit of its transmission by Post, so that such parties may be furnished, from time to time, with the latest and most complete information.

8. The superintendence of the affairs of the Society to be under the direction of a Committee in London, of twenty-four Members, consisting of an equal proportion of Merchants, Ship-Owners, and Underwriters, and, in addition, the Chairman for managing the affairs of Lloyd's, and the Chairman of the General Ship-Owners' Society for the time being, to be, *ex officio*, Members of the Committee.

9. Six of the Members, namely, two of each of the constituent parts of the Committee, to go out annually by rotation, but to be eligible to be re-elected.

10. The vacancies so arising to be filled up by the election of two Underwriters and one Merchant by the Committee for managing the affairs of Lloyd's, and two Ship-Owners and one Merchant by the Committee of the General Ship-Owners' Society.

11. The Committee to appoint from their own body, annually, a Chairman and Deputy Chairman, and also a Chairman for a Sub-Committee of Classification.

12. The Committee to appoint a Sub-Committee of Classification, to be so regulated that each Member of the General Committee may, in rotation, take his turn of duty therein throughout the year.

13. The Secretary, Clerks, and Servants of the Society, and the Surveyors for London and the Outports, to be appointed by, and be under the direction of the General Committee.

14. Special Meetings to be convened by order of the Chairman, or Deputy Chairman, or on the requisition of any three Members.

15. All Elections and Appointments to be made by Ballot.

16. No Member of the Committee to be permitted to be present on the decision of the classification of any Ship of which he is the Owner, or wherein he is directly or indirectly interested.

17. The Committee to be empowered to make such By-laws for their own government and proceedings as they may deem requisite, not being inconsistent with the original Rules and Regulations under which the Society was established; but no new Rule or By-law to be introduced, nor any Rule or By-law altered, without special notice being given for that purpose at the Meeting of the Committee next preceding that at which such Motion is intended to be made; such Notice to be inserted in the summons convening the Meeting. No new Rule, or alteration in any existing Rule, materially affecting the Classification of Ships to take effect until the expiration of Six Months from the time it shall have been determined upon.

18. All Reports of Survey to be made in writing by the Surveyors according to the forms prescribed, and submitted for the consideration of the General Committee, or of the Sub-Committee of Classification; but the classing assigned by the latter to be subject to confirmation by the General Committee.

19. The Reports of the Surveyors, and all documents and proceedings relating to the classification of Ships, to be carefully preserved, and parties proving themselves to be interested therein, to have access thereto under the directions of the Chairman or Deputy Chairman.

20. Foreign Ships, and Ships built in the British possessions abroad, to be surveyed on their arrival at a port in the United Kingdom, but a due regard is to be had to the circumstance of their having been exempted from the supervision while building, to which all British Ships are subjected, and the class to be assigned to them is to be regulated according to their intrinsic quality, and from the best information the Committee can obtain.

21. In every case in which the class assigned to a Ship may be proposed to be reduced, notice is to be given in writing to the Owner, Master, or Agent, with an intimation that if the reduction be objected to, the Committee will be ready to direct a special survey, on the Owner, Master, or Agent agreeing to pay the expenses attending the same, provided on the said survey there shall appear sufficient ground for the proposed reduction.

22. When the Surveyors consider repairs to be requisite, they are respectfully to communicate the same in writing to the Owner, Master, or Agent, and if such repairs be not entered upon within a reasonable time, a corresponding report is to be made to the Committee for their decision thereon.

23. Parties considering the repairs suggested by the Surveyor to be unnecessary or unreasonable, may appeal to the Committee, who will direct a special survey to be held; but should the opinion of the Surveyor be confirmed by the Committee, then the expense of such special survey is to be paid by the party appealing.

24. The Surveyors to the Society not to be permitted (without the especial sanction of the Committee) to receive any fee, gratuity, or reward whatsoever for their own use or benefit, for any service performed by them in their capacity of Surveyors to this Society, on pain of immediate dismissal.

25. The Surveyors will be directed to attend on special surveys of ships under damage, or repairs for restoration, when required by Merchants, Ship-owners, or Underwriters; the charge for which is to be regulated according to the nature and extent of the service performed. In these cases the application for the assistance of the Surveyors must be made in writing, addressed to the Secretary.

## FUNDS.

26. The Funds to be under the authority and control of the Committee, and a statement of the Receipts and Expenditure to be annually printed for the information of the Subscribers.

27. The following Fees to be charged to the Owners of Ships prior to their vessels being classed and registered in the book.

## I.

*For the First Entry and Classification of Ships built prior to 1835.*

For each Ship ... ..	under	150 Tons ...	£0 10 0
Ditto ... ..	of 150 Tons and under	300 ...	1 0 0
Ditto ... ..	300 —	500 ...	2 0 0
Ditto ... ..	500 and upwards	... ..	3 0 0

## II.

*For Registering Repairs after Survey, or change of Owners.*

For each Ship ... ..	under	150 Tons ...	£0 10 0
Ditto ... ..	of 150 Tons and under	300 ...	1 0 0
Ditto ... ..	300 —	500 ...	2 0 0
Ditto ... ..	500 and upwards	... ..	3 0 0

## III.

*For Entering and Classing Ships built since the year 1834, and for Entering and Classing Ships repaired for Restoration, or surveyed for Continuation.*

For each Ship ... ..	under	100 Tons ...	£1 0 0
Ditto ... ..	of 100 Tons and under	200 ...	2 0 0
Ditto ... ..	200 —	300 ...	3 0 0
Ditto ... ..	300 —	400 ...	4 0 0
Ditto ... ..	400 and upwards	... ..	5 0 0

*For Re-classing Ships (except when Repaired) whose Characters may have been expunged.*

For each Ship ... ..	under	200 Tons ...	£0 10 0
Ditto ... ..	200 and above	... ..	1 0 0

*Special Surveys.*

28. For Special Surveys, and where the Surveyors to the Society are required by the Owners to superintend the building of Ships, or repairs for Restoration, a charge will be made according to the nature and extent of the service performed.

29. Certificates of Classification of the Form No. 6, signed by the Chairman of the General Committee, or by the Chairman of the Sub-Committee of Classification, and countersigned by the Secretary, will be granted on application; the charge for which is to be as follows:—

For Ships under 200 Tons ... ..	5s. each.
Ditto of 200 — and above ... ..	10s. —

30. Rules, each copy ... .. 5s.

## RULES FOR CLASSIFICATION.

31. The Rules and Regulations for the Classification of Ships, which were originally framed after much labour and deliberation, aided by the valuable practical knowledge of the Committee of the General Ship-Owners' Society, having been revised and considerably modified, the following have been determined upon as well calculated to meet the fair claims of all parties interested in their application, and from the adoption of which it is hoped that considerable benefit and convenience will result.

32. The characters to be assigned to Ships to be, as nearly as possible, a correct indication of their real and intrinsic qualities, and to be in all cases fixed (not by the Surveyors, but) by the Committee, after due consideration of the Reports of the Surveyors and such other Documents as may be submitted to them.

### FIRST CLASS SHIPS.

#### *First Description of the First Class,*

33. Will comprise all Ships which have not passed a prescribed age, provided they are kept in a state of complete repair and efficiency: and they will be designated by the letter A.

34. The period to be assigned for their continuing on this Class to be determined with reference to the original construction and quality of the vessel, the materials employed, and the mode of building, and their continuance for the time so assigned to depend upon its being shewn by occasional Surveys (annually if practicable) that their efficiency is duly maintained. It being also desirable, on grounds of national policy and of individual justice, that after the expiration of the prescribed period, Ships should be permitted to remain on the List of the First Description of the First Class, or to be restored thereto, for a further limited period, such extension of the period may be granted on the conditions hereinafter shewn.

35. New Ships are to be surveyed while building by the Surveyors to this Society in the following three stages of their progress.

*First.*—When the frame is completed.

*Second.*—When the beams are put in, but before the decks are laid, and with at least two strakes of the plank of the ceiling between the lower deck and the bilge unwrought, to admit of an examination of the inner surface of the plank at the bottom.

*Third.*—When completed, and, if possible, before the plank be painted or payed.

36. A full statement, agreeably to Form No. 4, of the dimensions, scantlings, &c. of all New Ships, verified by the builder, is to be transmitted by the Surveyor, and to be kept as a record in the office of the Society.

## RULES TO BE OBSERVED IN BUILDING SHIPS.

## TIMBERING.

37. The whole of the timber to be of good quality, of the descriptions hereinafter shewn in a Tabular Form, No. 1, as applicable to the several terms of years for which ships so constructed may respectively be appointed to remain on the List of the First Description of the First Class: the stem, stern-post, beams, transoms, aprons, knightheads, hawse timbers, and kelson of Ships claiming to stand *twelve years*, to be entirely free from all defects; the frame to be well squared from first foothook heads upwards and free from sap, and likewise below, unless the timber be proportionably larger than the scantling hereafter described; every alternate set of timbers to be framed and bolted together to the gunwale. The butts of the timbers to be close, and not to be less in thickness than one-third of the entire moulding at that place, and to be well chocked with a butt at each end of the chock.

## I.

*The Scantlings to be as follows:*

SCANTLING ... .. for Ships	Tons. 150	Tons. 500
Room and space to be ... ..	20 in.	30 in.
Floors sided, if square, and free from sap, to be not less at the kelson than ... ..	8 in.	13 in.
First foothooks sided, if square, at floor heads ... ..	7 in.	11 in.
Second foothooks sided, if square, at the heads ... ..	6½ in.	10 in.
Third foothooks sided, and top timbers, if square ... ..	6 in.	9 in.
The frame to be moulded at kelson ... ..	8 in.	13 in.
The frame to be moulded at floor heads ... ..	7 in.	11 in.
Top timbers to be moulded at their heads at the shear strake ... ..	4 in.	5 in.

38. The intermediate dimensions for the scantling of timbers between the floor heads and the gunwale to be regulated in proportion to the distance from the two points. Should the room and space be increased, the siding of the timbers to be increased in proportion.

## II.

*Deck Beams.*

For Ships ... ..	Tons. 150	Tons. 500
To be moulded in the middle (not less than) ... ..	7 in.	9 in.
To be moulded at the ends (not less than) ... ..	5 in.	6½ in.
And to be sided ... ..	7 in.	10 in.

39. Those at the after-end of the ship to be reduced in proportion to their length.

## III.

*Hold Beams.*

			Tons.	Tons.
For Ships ...	...	...	150	500
To be moulded in the middle (not less than)	...	...	9 in.	13 in.
To be moulded at the ends (not less than)	...	...	7 in.	10 in.
And to be sided	...	...	9 in.	13 in.

40. Those at the after-end of the ship to be reduced in proportion to their length.

41. The deck and hold beams to be sufficient in number, and securely fastened to the sides either with lodging knees of iron or wood, or with shelf pieces; or with a shelf piece and knees: or with some other security equal thereto so as sufficiently to connect the ends of the beams to the sides of the ship: and, in addition, all vessels of 200 tons shall have at least six *vertical* knees on each side to the DECK beams; and for every additional 50 tons measurement above 200 tons they shall have one more hanging knee on each side. And ships of 400 tons shall likewise have to their HOLD beams at least eight vertical knees, either as standards or hanging knees (the latter being preferred), and for every additional 100 tons burthen, they shall have one more to each side. Every ship exceeding 150 tons, to have at least one crutch for the security of the heels of the after timbers of the frame; one pair of pointers in addition to a knee at each end of the wing transom to connect the stern frame with the after body of the ship; and a transom over the heels of the stern timbers properly kneed.

## IV.

*Keel and Kelsons.*

			Tons.	Tons.
For Ships ...	...	...	150	500
Keel, sided	...	...	9 in.	13 in.
— moulded below the rabbet (not less than)	...	...	7 in.	10 in.
Main Kelson to be sided	...	...	10 in.	14 in.
— moulded	...	...	10 in.	14 in.
The scarphs of Kelson, where only one Kelson, to be	...	...	5 ft.	7 ft.
But where rider Kelsons are added, then they may be	...	...	4½ ft.	6 ft.

42. Shifts of timber in ships of 200 tons and upwards, to be not less than one-seventh of the main breadth; and in ships under 200 tons, to be not less than one-sixth of the main breadth.

## PLANK.

43. The outside planking shall be of good quality, of the description prescribed in the Tabular Form, No. 2, hereinafter shewn, and shall be clear of all defects.

44. The inside planking to be of the description shewn in the Tabular Form, No. 3, and free from all foxy, druxy, or decayed planks. The whole to be properly shifted and fastened.

45. No butts to be nearer than five feet to each other, unless there be a strake wrought between them, and then a distance of four feet will be allowed; and no butts to be on the same timber, unless there be three strakes between, as more particularly shewn in the diagram annexed; but vessels under 200 tons will be exempted from the full operation of this rule, and in ships of larger tonnage, a literal compliance with it will be dispensed with in cases wherein it may be satisfactorily proved that the departure from the rule is only partial, being confined to the ends of the ship, or the thin planking of the topside, and does not injuriously affect the ship's general strength; but such relaxation will not be sanctioned unless an accurate description of the shifting of the plank be transmitted by the Surveyors, to enable the Committee to form a proper judgment on the case.

*Thickness of Plank to be as under :*

## I.

*Outside.*

	For Ships	...	...	...	Tons. 150	Tons. 500
Bilge to wales not less than	...	...	...	...	2½ in.	4 in.
Short hoods	...	...	...	...	2½ in.	3 in.
Bilge planks	...	...	...	...	3 in.	4 in.
Bilge to keel	...	...	...	...	2½ in.	3 in.
Wales (average)	...	...	...	...	4 in.	5 in.
Topsides	...	...	...	...	2 in.	3 in.
Shear strake	...	...	...	...	3 in.	4 in.
Plank shear	...	...	...	...	2½ in.	4 in.

## II.

*Inside.*

Ceiling below the hold beams	...	...	...	...	2 in.	3 in.
Clamps and bilge planks	...	...	...	...	2½ in.	4 in.
Upper-deck clamps and Spirkettings	...	...	...	...	2½ in.	3 in.
Twixt deck-ceiling	...	...	...	...	2 in.	2½ in.

## III.

*Deck.*

Upper-deck	...	...	...	...	2½ in.	3 in.
Water-ways, if of hard wood	...	...	...	...	4 in.	5 in.
Do if of Baltic Fir, Pitch Pine, or Red Pine	...	...	...	...	5 in.	8 in.



*Fastenings.*

46. The treenails to be of good English or African Oak, Locust, or other hard wood, but in no case is Baltic, or American Oak, or Elm to be used; and all planks above nine inches in width are to be treenailed double and single, except bolts intervene; and if less than that width, then to be treenailed single, and at least one-half of the treenails must go through the ceiling. All ships to be fastened with at least one bolt in every butt, and from the wales to the lower part of the bilges the bolt to be through and clenched. The bilges to have at least one bolt through and clenched in each foothook.

*Sizes of Bolts.*

			Tons.	Tons.
For Ships	...	...	150	500
Heel, knee, and dead wood abaft	...	...	1 in.	1½ in.
Scarph of the keel	...	(In No. 6 Bolts of)	¾ in.	(In No. 8 Bolts of) 1 in.
Kelson bolts, one through each floor	...	...	¾ in.	1½ in.
Bolts through the bilge and foot-waling	...	...	¾ in.	¾ in.
Butt bolts	...	...	¾ in.	¾ in.
Hold beam bolts	...	...	¾ in.	1½ in.
Deck beam bolts	...	...	¾ in.	¾ in.
Hooks forward at throat	...	...	¾ in.	1½ in.
———— arms	...	...	¾ in.	1 in.
Transoms	...	...	¾ in.	1½ in.
The lower pintle of the rudder	...	...	2½ in.	3½ in.

47. In every case where the butt and bilge bolts are not through and clenched, One Year will be deducted from the period which would otherwise be assigned in the classification of the vessel; but this Rule will not be applied to Ships built previously to the 1st January 1835.

48. The scantlings and dimensions of all intermediate sized vessels to be proportionately regulated, agreeably to a scale adopted by the Society, a copy of which is in the hands of each of the Surveyors.

49. Ships surveyed while building, in which *all the materials required for a Twelve Years' Ship shall have been used*, and most of the other requisites for that class fulfilled, but which, from partial deficiencies, may not appear to be in all respects entitled to the highest class, although superior to the description of a Ten Years' Ship, may be marked in the Book thus, 11 A; thereby denoting that they are to remain in the First Description of the First Class *Eleven Years*, provided they be kept in a state of efficient repair.

50. Ships surveyed while building, in which the scantling and shifts of the timbers, the thickness and shifts of the planks, and size of fastenings may be the same as are required by the preceding rules, and in which the description of materials prescribed in the annexed Tables shall also have been used, but

in which the *alternate* sets of timbers shall not have been framed, nor the chocks wrought with a butt at each end, nor the frame so well squared as is required for Twelve Years' Ships, but which shall be *in other respects* equal thereto, shall be marked "10 A;" thereby denoting that they are to remain on the List of Ships of the First Description of the First Class *Ten Years*, provided they are kept in an efficient state of repair.

51. In all other cases, Ships surveyed while building, and constructed of the materials, of good quality, hereinafter shewn in the Tables, Nos. 1, 2, and 3, will be classed for the several terms of years respectively appointed for their remaining on the List of Ships of the First Description of the First Class; and in all Ships *not built under Survey*, for which a Class exceeding Four Years may be claimed, the Timbers shall be required to be completely exposed for examination, by a listing or plank being taken out (if not originally left open) all fore and aft at the foothook heads, and another between decks; and the material of the frame being thus ascertained, shall be reported to the Committee, and a class assigned accordingly.

52. Ships built in the United Kingdom under a roof, and which shall have occupied a period of not less than Twelve Months in their construction, will have One Year added to the period prescribed for their continuing on the List of Ships of the First Description of the First Class.

53. Ships built in the United Kingdom since the Year 1834, and not surveyed while building by the Surveyors to this Society, or where the owners or builders may have refused to permit them to survey and examine the same at the several periods prescribed by the rules, will be subjected to the minutest possible examination previously to assigning the class in which they may be placed according to the regulations; but in all such cases One Year will be deducted from the period which would otherwise be allowed, in consequence of their not having been submitted to such survey during their construction.

#### CONTINUATION OF SHIPS IN THE FIRST DESCRIPTION OF THE FIRST CLASS.

54. If, on the termination of the period of original designation, or if at any subsequent period within the limitation hereafter mentioned, a Ship-Owner should wish to have his Ship *remain*, or be *replaced* on the letter A, he is to send a written Notice thereof to the Committee, who shall then direct a Special Survey to be held, consisting of not less than three competent persons, to be appointed by the Committee (one of whom to be a Surveyor, the exclusive servant of the Society); that at such Survey the attention of the Surveyors shall be particularly directed to the state of the following parts of the Ship, *viz.*—The upper and lower Deck Bolts, and the outside planks through

which they pass; the Waterways and Beams, so far as they can be examined; the Hawse timbers, Knight-heads, Breast-hooks, and Transoms:—the Floors and Kelsons; Planking outside, from the light water-mark upwards; the Ceiling inside, the Frame and inner surface of the outside Planking where it may be seen; the Decks and Comings; and the Shear and general form of the Ship:—that on these points they shall transmit a detailed report, accompanied by such observations as may occur to them either from inspection of the Ship or from information of the repairs she may have received. And if from the Report of such Special Survey, the Ship shall appear to be in all respects in a sound and efficient state, and to have preserved her original form unaltered, the Committee shall *continue* such ship on the letter A for such further period as they may think fit, not exceeding, however, one-third of the number of Years which had been originally assigned. Ships so continued shall be *distinguished* in the Register Book by the number of Years for which the classing is extended being inserted separately *under* the number assigned on the original classing, thereby denoting that the Ship has been found on Survey in such good and efficient order as to entitle her to continue years longer on the List of Ships of the First Description of the First Class. In all cases in which Ships are intended to be surveyed under this Rule, they must either be docked or laid on the ways. The period assigned for continuation will, upon all occasions, commence from the time the Ship may have gone off the letter A, without regard to the date when the survey for this purpose may have been held.

#### RESTORATION OF SHIPS TO THE FIRST DESCRIPTION OF THE FIRST CLASS.

##### *First Rule.*

55. If at any time before the expiration of two-thirds of the number of years *beyond* the period for which Ships may have been originally assigned to remain in the First Description of the First Class, an Owner be desirous to have his Ship restored to the List of Ships of that description, such restoration (on his consenting to the special survey hereinafter described, to be held by two Surveyors, and performing the repairs found requisite) will be granted for a period not exceeding two-thirds of the time originally assigned for her remaining as a Ship of the First Description of the First Class, the same to be calculated from the date of such repairs.

##### *Requisites for Restoration.*

56. All the bolts in the range of each deck to be driven out, and the planks taken out; the upper deck water-ways, and plank shears and spirketting, and the strake next the water-ways on the lower deck in the midships to be taken out; the sheathing to be entirely stripped off the

bottom; a strake in the upper course of the bottom between the wales and the light water-mark fore and aft, and a plank in the ceiling at the floor heads on each side, to be taken out, the limbers to be clear, and the hooks forward to be exposed; and in that state the Ship to be submitted to a special survey and examination, at which the attention of the Surveyors appointed by this Society is to be particularly directed to the state of the decks, the remaining plank of the topsides, the wales, upper courses, and treenails, and other fastenings; also to the state of the frame, hawse timbers, and knight-heads, kelson, floors, foothooks, ceiling, and breast-hooks, the rudder in all its parts and hangings; and if, after such examination, the Owner should consent to take out all planks, timbers, beams, knees, waterways, fastenings, and other parts that may be found defective, or objected to, and replace them with materials of the same species, or of equal quality, as those of which the Ship was originally constructed, such Ships to be entitled to restoration to the First Description of the First Class, for a period proportionate to their real condition and the extent of the repairs performed, subject to their being at all times thereafter kept in a state of efficient repair.

#### *Second Rule.*

57. If, at any Age of a vessel, an owner be desirous to have his Ship restored to the First Description of the First Class, such restoration (on his consenting to the special survey hereinafter described, to be held by two Surveyors, and performing the repairs thereby found requisite) will be granted for so long a period as may be deemed expedient by the Committee, not exceeding in any case the term of six years.

#### *Requisites for Restoration.*

58. The whole of the outside plank of the vessel to be taken off as low as the second foothook-heads, and the remainder of the planking, either outside or inside, together with all the decks, to be removed, so as to expose the *Timbers of the Frame entirely to view*, and in that state the Ship to be submitted to a special survey and examination by the Surveyors appointed by this Society; and if, after such examination, all timbers, beams, knees, kelsons, transoms, breast-hooks, remaining plank, inside or outside, or other parts found to be defective, be replaced with materials of the same species, or of equal quality with those of which the Ship was originally constructed, and all the treenails driven out and renewed, such Ship may be restored to the First Description of the First Class.

59. On the same principle of giving to Ships which shall be actually proved to be superior of their class, and in excellent condition, every advantage that can be extended to them consistently with the maintenance of the general

principles on which the Society was established, Ships which have been *re-stored* to the class A shall be entitled to an extension of the time, subject to the same conditions of survey and examination as are prescribed for Ships proposed to be continued in the First Description of the First Class, at the expiration of the period first assigned to them; but, in like manner, the term of such extended continuance shall be limited to a period not exceeding one-third of the number of Years for which the Ships may respectively have been *restored*, without any reference whatever to the period originally assigned to them.

### FIRST CLASS SHIPS.

#### *Second Description,*

60. Will comprise all Ships which having passed the prescribed age,—but have not undergone the repairs which would entitle them to be continued in or restored to the First Description, or having been continued or restored, and the additional period thus assigned having expired,—shall appear on survey to be still in a condition for the safe conveyance of dry and perishable cargoes; and they will be designated by the diphthong *Æ*: but such of the Ships of this Class as shall be found on survey to be of superior description, being fit for the safe conveyance of dry and perishable goods *to and from all parts of the world*, shall be distinguished by inserting their character in red with an asterisk thus prefixed, \**Æ*. Those Ships, however, the original construction of which may not have entitied them to be classed in the First Class A, for a longer period than Five Years, will not be allowed the distinction of the asterisk.

61. For the purpose of continuing a Ship on the List of Ships of the Second Description of the First Class, a careful survey will be required to be made annually, or on the return of the Ship from every foreign voyage, by one of the Surveyors to this Society, who is to state distinctly and separately the actual condition of the *Upper Deck Fastenings, Water-ways, Spirketting, Plankshears, Topsides, Upper Deck with its Appendages, Lower Deck Fastenings, Wales, Counter, Plank, and Treenails outside to the Water's Edge, Rudder, Windlass, and Capstan Beams, Breast-hooks, and Timber*; but if not surveyed within twelve months after entering the Second Description of the First Class, such Ship having been during that time in some Port in the United Kingdom, the character will be omitted until such survey be held; or, as the case may be, she will be allowed to pass into the class E.

## BRITISH NORTH-AMERICAN BUILT SHIPS.

62. Ships built in the British North-American Colonies of 300 tons and above, shall, in order to entitle them to be classed in the Register Book of the Society, be secured in their Bilges by the application of Iron Riders to cover the joints of the floor and foothook heads, to extend from the height of the hold beams to the floors so as to receive not less than two bolts in a substantial part of the floors; the number of Iron Riders to be not less than one on every fourth floor on each side from two feet abaft the mainmast to two feet abaft the foremast, the size thereof to be not less than  $3\frac{1}{4}$  inches by  $1\frac{3}{4}$  inches at the joints of the Timbers for Ships of from 300 to 400 tons, and to be increased *one quarter of an inch each way* for every one hundred tons of increased size. That all such Ships shall also be secured by Iron hanging Knees to the Hold Beams, one Knee to every alternate Hold Beam, provided the distance of the said Beams from each other does not exceed 4 feet 6 inches, and the tonnage be less than 400 tons; but if the distance exceeds 4 feet 6 inches, or the Ship is 400 tons and above, then one to every Hold Beam. The Knees to be connected with the Riders or not, at the option or convenience of the Owners; but if not so connected, the Side Arms are to be long enough to receive at least four Bolts: the whole to be securely bolted with Bolts of sufficient size.

63. All British North-American built Ships which have gone, or may go, off the List of Ships of the First Description of the First Class, or which may be of an age exceeding the period for which they might have had claims to be put upon that class (whether classed or not), shall, as from time to time they come under examination, be subjected to a careful survey, to be made by one of the Surveyors to this Society,—and no further character shall be assigned them unless a survey shall be held as thus prescribed, and a strike of the planking either inside or outside be removed from stem to sternpost, immediately above the turn of the bilge in midships, and in such range forward and aft as to expose the timbers of the frame to view: that a special Report of the state of these timbers, and of the general state and condition of the upper deck fastenings, water-ways, spircketting, plankshears, topsides, upper deck with its appendages, lower deck fastenings, wales, counter, plank and treenails outside to the water's edge, rudder, windlass, and capstan beams, and breast-hooks, shall be transmitted by the Surveyors to the Committee, and on the receipt of such Report the Classing shall take place; and if the diphthong character be then assigned, it shall be continued for a period not exceeding the number of years originally assigned for the Ship's remaining in the First Description of the First Class; at the expiration of which the character will be discontinued, unless a similar survey and examination

of the frame be again submitted to. On the expiration of the period originally assigned for a Ship remaining on the class A, (if then in any Port in the United Kingdom, and if not as soon as may be after such expiration, not however exceeding twelve months) she will be required to undergo this Survey, or will be subject to the suspension of her character.

### SECOND CLASS SHIPS.

64. Will comprise all Ships which shall be found on survey unfit for carrying *dry* cargoes, but perfectly fit for the conveyance *on any voyage* of cargoes not in their nature subject to sea damage; and they will be designated by the letter E.

65. Subject to occasional inspection, at least once in every two years, Ships will continue in this class so long as their condition shall, in the opinion of the Committee, entitle them thereto.

### THIRD CLASS SHIPS.

66. Will comprise Ships that are in good condition, and which shall be found on survey fit for the conveyance, on *short voyages*, (not out of Europe), of cargoes in their nature not subject to sea damage; and they will be designated by the letter I.

67. The bottom of every Ship is to be caulked once in every Five Years, unless wood-sheathed and felted, and then once in every Seven Years, except in the case of *Teak-built Ships*, upon which a special survey may have been requested, and the Surveyors having ascertained, by the removal of a strake of sheathing fore and aft under the walls, and a strake at the first of foothook heads, and by causing listings to be cut out at the wood's ends, that such caulking is not required, the same may then be dispensed with. If any Ship shall be stripped within the periods above mentioned, her bottom is to be caulked.

68. In all cases in which it shall satisfactorily appear to the Surveyors to this Society that *Doubling*, of sufficient thickness and properly wrought and fastened, may be allowed as a substitute for the shifting of plank, either in the wales or bottom, the Surveyor is to make a special report thereof, together with his reasons, to the Committee, who will determine thereon.

#### *Iron-fastened Ships.*

69. All ships (except those built in India), although Iron-fastened, shall be classed in the same manner as Copper-fastened Ships, so long as they remain unsheathed with Copper, provided they are, in all other respects, constructed in accordance with the Rules; but when sheathed with Copper over the Iron fastenings, the words, "Coppered over Iron fastenings," shall be added to the

character in the Register Book, and continued until the Ship be thoroughly Copper-fastened.

70. Ships built in India, although fastened with Iron, shall be permitted to be Copper-sheathed without any mark being placed in the Book, provided the bottom be felted or chunamed, and wood-sheathed, and subject to a careful examination of the Iron fastenings on every occasion on which the sheathing is stripped off, for which purpose some of the Bolts and Nails are to be taken out of the lower part of the bottom, and to be seen by the Surveyor; but no such Ship shall be permitted to continue either on the A, or on the Æ class for a longer period than one-half the number of years beyond the term originally assigned for her remaining on the First Description of the First Class, unless the bottom shall have been doubled, or the whole of the Iron fastenings taken out or properly secured, and the bottom fastened with copper bolts, or treenails, or both.

#### SHIPS' ANCHORS, CABLES, AND STORES.

71. All vessels are required to have their masts, spars, and standing rigging in good order, and sails in sufficient number and good condition; and every Ship is to be supplied with a good hempen stream cable or tow-line of sufficient size and length, and with at least one good warp; and all vessels are to be provided with anchors of proper weight, and cables of approved quality, in number and length according to the undermentioned scale:—

##### *Anchors.*

72. All vessels under 200 tons to have at least two bower anchors, and all vessels of 200 tons and above, to be provided with at least three bower anchors.

##### *Cables.*

	Tons.	Fathoms.
73. All vessels.....	under 150	to have at least 150 if chain.
— of 150 and under 250 .....		180 do.
— 250 .....	350	200 do.
— 350 .....	500	240 do.
— 500 .....	700	270 do.
— 700 and upwards .....		300 do.

74. But in all cases where hempen cables are used, then one-sixth more in length will be required.

##### *Boats.*

75. All vessels under 150 tons to be provided with one good boat; and every vessel of 150 tons and above to be provided with at least two good boats.



76. The efficient state and condition of Ships' Anchors, Cables, and Stores, will be designated by the figure 1; and where the same are found insufficient in quantity, or defective in quality, by the figure 2.

77. In all cases in which the application of the rules must necessarily be regulated by the Ship's admeasurement, the *least* tonnage (whether the result of the old or new method) is to be adopted.

#### FOR SHIPS NAVIGATED BY STEAM.

78. All sea-going Vessels navigated by *Steam*, shall be required to be surveyed *twice in each Year*, when a character will be assigned to them according to the report of survey as regards the classification of the hull and materials of the vessel.

79. That with respect to the boilers and machinery, the Owners are required to produce to the Surveyors to this Society at the above-directed surveys, a certificate from some competent *Master Engineer*, describing their state and condition at those periods; and to which certificate it is desirable there should be added a description of the particulars of the same, as far as may be practicable, in the manner and form annexed, No. 5; to be appended to the report of survey, and delivered to the Committee, who will thereupon insert in the Register Book the letters "M.C.," denoting that the boilers and machinery have been inspected and certified to be in good order and safe working condition; but if no certificate of their condition be furnished by the Owner or Master, then no character can be assigned for the machinery.

80. *Hull*:—The Surveyors to this Society are directed to examine and report the scantling of timbers, plank, and fastenings, and to state where built, and by whom, in the same manner as directed for Sailing Vessels.

81. *Scantlings*:—The scantlings for a Steam-vessel under 300 Tons Register are to be deemed sufficient, if equal to those required by the Scale prescribed in the Rules of this Society for a Sailing Vessel of two-thirds of the *Registered Tonnage* of such Steam-vessel.

82. But for a Steam-vessel *above* 300 Tons Register, the scantlings are to be equal to those required by the Scale for a Sailing Vessel of *three-fourths* of the *Registered Tonnage* of such Steam-vessel.

83. *Floors*:—Where the Vessel is not *filled in solid to the Floorheads in the Engine Room*, an exception will be specially made against any reduction of the scantling of the *Floors*, which in such cases will not be permitted to be upon the reduced scale of two-thirds or three-fourths of the dimensions for the *scantling* of Sailing Vessels, as before stated; but the *Floors* will then be required to be equal to the dimensions set forth in the Rules for Ships of the actual *Registered Tonnage* of the Steam-vessel.

84. The Surveyors are required to report the number, size, length, fastenings, and mode of arrangement of the Engine and Boiler *Sleepers*, and the description of timber of which they are composed, and whether diagonally trussed with Wood or Iron, and to what extent; the length, size, and fastenings of Shelf Pieces and Paddle Beams; and whether the Vessel be constructed with Spongings, and how they are formed; and to give the length and shifting of the Plank outside and inside.

85. *Materials and Stores*:—The Surveyors are to examine and report the number and description of the Masts, Sails, Anchors, Cables, Hawser, Warps, and Boats, as directed to be done for Sailing Vessels; but the Anchors and Cables will not be required to exceed in weight and length those of a Sailing Vessel of two-thirds of the Registered Tonnage of the Steam-vessel.

86. The Surveyors are to be particular in examining and reporting the condition of the Boats of all vessels employed in carrying Passengers.

---

Upon this occasion the Committee have much satisfaction in announcing to the Subscribers, particularly the Ship-Owners, that a reduction has been made in the amount of the Fees charged for the First Entry and Classification of Ships, and for recording repairs. They have also entirely discontinued the Fees hitherto charged for recording the Surveys of Ships “when Coppered only.”

The Committee beg to add, that it will be their duty steadily to continue to make such further reductions as may appear to be practicable, consistently with a due regard to the efficiency and permanency of this Society.

The Rules in other respects have undergone revision, and been, in a slight degree, amended, particularly the Sections 51 and 67; and some few alterations have likewise been made in the Tables for the Timbering and Planking of Ships, favorable to British North American built Vessels, particularly in the use of Wood, of good quality, known under the denomination of Hackmatack, of the durability of which, founded upon experience, the Committee have had reason to entertain a higher opinion than was formed of it when the Rules were originally framed.

By Order of the Committee,

CHARLES GRAHAM,

Secretary.

No. 2, White Lion Court, Cornhill,  
London, 1st July, 1840.

SKETCH DESCRIPTIVE OF THE REQUIRED SHIFTING OF PLANK.—Section 45.

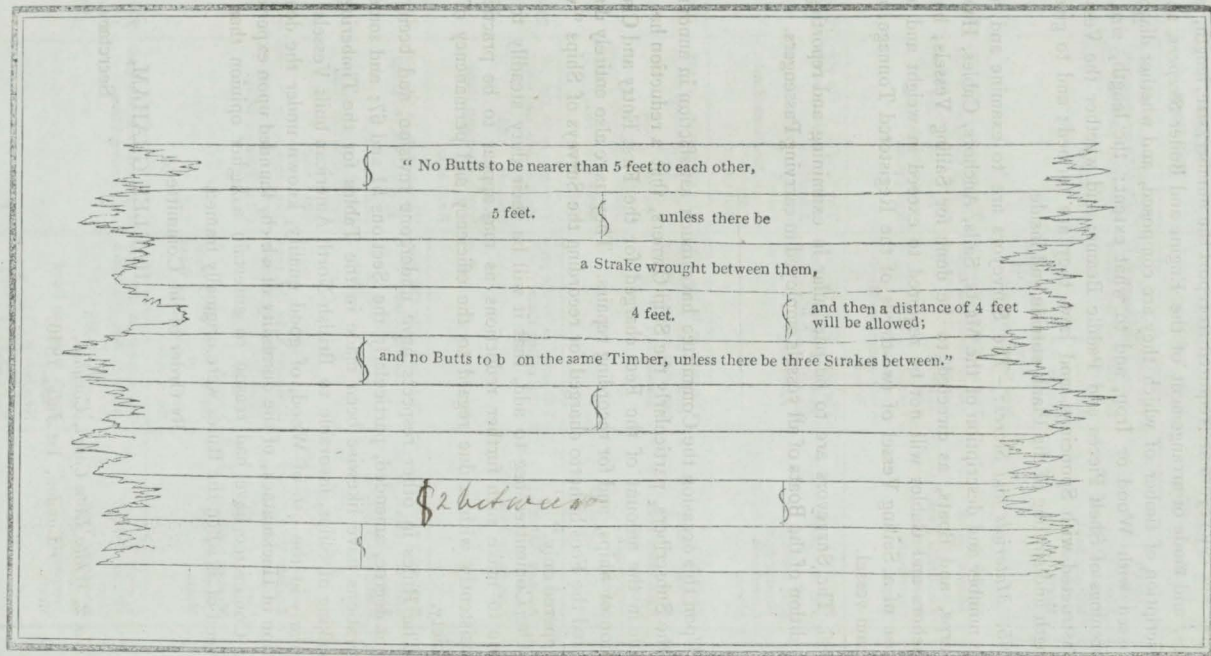

No. 1.—A TABLE exhibiting the different Descriptions of TIMBER, of  
to the several Terms of Years appointed for

Parts of the Frame of a Vessel.	CLASS Twelve Years.	CLASS Ten Years.	CLASS Nine Years.	CLASS Eight Years.
FLOORS .....	English } Oak African } Live } East-India Teak Morung Saul Greenheart Morra.	The same as in the preceding Class, and admit Live Oak and Red Cedar alternately Adriatic } Oak Spanish } French } South American, } Hard or } Wood New South Wales }	The same as in the preceding Class, and admit Other Foreign White Oak Red Cedar	The same as in the preceding Class
st FUTTOCKS..	English } Oak African } Live } East-India Teak Morung Saul Greenheart Morra.	The same as in the preceding Class, and admit Live Oak and Red Cedar alternately Adriatic } Oak Spanish } French } South American Hard Wood,	The same as in the preceding Class, and admit Other Foreign White Oak below the light water mark Red Cedar.	The same as in the preceding Class
st FUTTOCKS..	English } Oak African } Live } East-India Teak Morung Saul Greenheart Morra.	The same as in the preceding Class, and admit Live Oak and Red Cedar alternately.	The same as in the preceding Class, and admit Adriatic } Oak Spanish } French } South American Hard Wood. Red Cedar	The same as in the preceding Class
st FUTTOCKS.. and TOP TIMBERS	English } Oak African } Live } East-India Teak Morung Saul Greenheart Morra.	The same as in the preceding Class, and admit Live Oak and Red Cedar alternately.	The same as in the preceding Class, and admit Adriatic } Oak Spanish } French } South American, } Hard or } Wood New South Wales }	The same as in the preceding Class
STEM .....	English } Oak African } Live } East-India Teak	The same as in the preceding Class.	The same as in the preceding Class, and admit Adriatic } Oak Spanish } French } South American Hard Wood Red Cedar,	The same as in the preceding Class
TRANSOMS .... KNIGHTHEADS SAWSE TIMBERS..... APRON .....	English } Oak African } Live } East-India Teak,	The same as in the preceding Class.	The same as in the preceding Class, and admit Adriatic } Oak Spanish } French } South American Hard Wood Red Cedar.	The same as in the preceding Class
MAIN KEEL- SON .....	English } Oak African } Live } East India Teak Morung Saul Greenheart Morra.	The same as in the preceding Class, and admit Adriatic } Oak Spanish } French } South American, } Hard or } Wood New South Wales }	The same as in the preceding Class, and admit Other Foreign White Oak.	The same as in the preceding Class
BEAMS .....	English } Oak African } Live } East-India Teak.	The same as in the preceding Class, and admit Adriatic } Oak Spanish } French } South American Hard Wood	The same as in the preceding Class.	The same as in the preceding Class, and admit Other Foreign White Oak.
HOOKS .....	Morung Saul Greenheart Morra.	New South Wales ditto } for Beams Red Cedar } only.		
and KNEES .....				

quality, to be used in the TIMBERING of SHIPS, as the same will be applicable to remain on the First Description of the First Class.

CLASS. <i>Seven Years.</i>	CLASS <i>Six Years.</i>	CLASS <i>Five Years.</i>	CLASS <i>Four Years.</i>	<i>Parts of the Frame of a Vessel.</i>
The same as in the preceding Class, and admit English Ash Sound second-hand English or African Oak, or Teak.	The same as in the preceding Class, and admit English Beech. Larch. Hackmatack.	The same as in the preceding Class, and admit Baltic Fir Red Pine Black Birch Foreign Elm or Ash Hard Wood of good quality.	The same as in the preceding Class, and admit White Spruce.	} FLOORS.
The same as in the preceding Class, and admit Other Foreign Oak above the light water mark Sound second-hand English or African Oak, or Teak.	The same as in the preceding Class, and admit English Ash. Larch. Hackmatack.	The same as in the preceding Class, and admit Baltic Fir Red Pine Black Birch Foreign Elm or Ash Hard Wood of good quality.	The same as in the preceding Class, and admit White Spruce.	} 1st FUTTOCKS.
The same as in the preceding Class, and admit Other Foreign White Oak.	The same as in the preceding Class, and admit Larch. Hackmatack. Sound second-hand English or African Oak, or Teak.	The same as in the preceding Class, and admit Baltic Fir Red Pine.	The same as in the preceding Class, and admit Elm Ash Black Birch White Spruce.	} 2d FUTTOCKS.
The same as in the preceding Class, and admit Other Foreign White Oak.	The same as in the preceding Class, and admit Larch. Hackmatack. Pitch Pine. Sound second-hand English or African Oak, or Teak.	The same as in the preceding Class, and admit Baltic Fir Red Pine.	The same as in the preceding Class, and admit Yellow Pine Elm Ash Black Birch White Spruce.	} 3d FUTTOCKS and TOP TIMBERS.
The same as in the preceding Class, and admit Other Foreign White Oak.	The same as in the preceding Class, and admit Hackmatack. Larch.	The same as in the preceding Class.	The same as in the preceding Class, and admit Black Birch.	} STEM. STERN POST.
The same as in the preceding Class, and admit Other Foreign White Oak.	The same as in the preceding Class, and admit Larch. Hackmatack. Sound second-hand English or African Oak, or Teak.	The same as in the preceding Class, and admit Baltic Fir Red Pine.	The same as in the preceding Class, and admit Yellow Pine Elm Ash Black Birch White Spruce.	} TRANSOMS KNIGHTHEAD HAWSE TIMBERS APRON.
The same as in the preceding Class, and admit Pitch Pine Larch.	The same as in the preceding Class, and admit Baltic Fir Red Pine American Rock Elm. Hackmatack.	The same as in the preceding Class, and admit Ash.	The same as in the preceding Class, and admit Yellow Pine Black Birch White Spruce.	} MAIN KEEL- SON.
The same as in the preceding Class, and admit Pitch Pine Larch. Knees of Fir, Pine, or Spruce.	The same as in the preceding Class, and admit Baltic Fir Red Pine Hackmatack. Sound second-hand English or African Oak, or Teak.	The same as in the preceding Class, and admit Foreign Elm Ash.	The same as in the preceding Class, and admit Yellow Pine Black Birch White Spruce.	} BEAMS HOOKS and KNEES.

No. 2.—A TABLE exhibiting the different Descriptions of TIMBER, applicable to the several Terms of Years appoin

Parts of the Outside of a Vessel.	CLASS Twelve Years.	CLASS Ten Years.	CLASS Nine Years.	CLASS Eight Years.
KEEL ..... to the 1st FUTTOCK HEADS.....	English } Oak African } Live } East-India Teak Red Cedar Foreign White Oak English Elm American Elm Beech South American, or any Hard Wood.	The same as in the preceding Class, and admit Pitch Pine Larch Black Birch.	The same as in the preceding Class, and admit Baltic Fir Red Pine.	The same as in the preceding Class.
1st FUTTOCK HEADS ..... to LIGHT WATER MARK .....	English } Oak African } Live } East-India Teak Red Cedar Foreign White Oak South American, } Hard or } Wood New South Wales }	The same as in the preceding Class, and admit Pitch Pine.	The same as in the preceding Class, and admit Baltic Fir Red Pine Larch.	The same as in the preceding Class, and admit American Rock.
LIGHT WATER MARK ..... to WALES .....	English } Oak African } Live } East-India Teak Morung Saul Red Cedar Greenheart Morra	The same as in the preceding Class, and admit Adriatic Spanish } Oak French } South American, } Hard or } Wood New South Wales }	The same as in the preceding Class, and admit Foreign White Oak Pitch Pine.	The same as in the preceding Class, and admit Baltic Fir Red Pine Larch.
WALES ..... and BLACKSTRAKES	English } Oak African } Live } East-India Teak Greenheart Morra	The same as in the preceding Class, and admit Red Cedar Morung Saul.	The same as in the preceding Class, and admit Adriatic Spanish } Oak French } South American, } Hard or } Wood New South Wales }	The same as in the preceding Class, and admit Other Foreign Oak Pitch Pine.
TOPSIDES.....	English } Oak African } Live } East-India Teak Red Cedar Greenheart Morra	The same as in the preceding Class, and admit Pitch Pine Morung Saul.	The same as in the preceding Class, and admit Adriatic Spanish } Oak French } South American, } Hard or } Wood New South Wales }	The same as in the preceding Class, and admit Other Foreign Oak.
SHEERSTRAKES and PLANKSHEER..	English } Oak African } Live } East-India Teak Greenheart Morra	The same as in the preceding Class, and admit Red Cedar Morung Saul.	The same as in the preceding Class, and admit Adriatic Spanish } Oak French } South American, } Hard or } Wood New South Wales }	The same as in the preceding Class, and admit Other Foreign Oak.
WATERWAYS	English } Oak African } Live } East-India Teak Red Cedar Greenheart Morra Morung Saul Baltic Fir Pitch Pine Red Pine Larch.	The same as in the preceding Class, and admit South American, } Hard or } Wood New South Wales }	The same as in the preceding Class.	The same as in the preceding Class, and admit Foreign White Hackmatack.

quality, to be used in the **OUTSIDE PLANKING OF SHIPS**, as the same will be

ships to remain on the **First Description of the First Class.**

CLASS <i>Seven Years.</i>	CLASS <i>Six Years.</i>	CLASS <i>Five Years.</i>	CLASS <i>Four Years.</i>	Parts of the Outside of a Vessel.
The same as in the preceding Class.	The same as in the preceding Class, and admit Hackmatack.	The same as in the preceding Class, and admit Yellow Pine White Spruce.	The same as in the preceding Class.	KEEL to the 1st FUTTOCK HEADS.
The same as in the preceding Class.	The same as in the preceding Class, and admit Hackmatack.	The same as in the preceding Class, and admit Yellow Pine Black Birch.	The same as in the preceding Class, and admit White Spruce	1st FUTTOCK HEADS to LIGHT WATER MARK.
The same as in the preceding Class.	The same as in the preceding Class, and admit American Rock Elm Hackmatack.	The same as in the preceding Class, and admit Yellow Pine.	The same as in the preceding Class, and admit White Spruce Black Birch.	LIGHT WATER MARK to WALES.
The same as in the preceding Class, and admit Baltic Fir Red Pine Larch.	The same as in the preceding Class, and admit Hackmatack.	The same as in the preceding Class, and admit Yellow Pine American Rock Elm.	The same as in the preceding Class, and admit White Spruce Black Birch.	WALES and BLACKSTRAKES
The same as in the preceding Class, and admit Baltic Fir Red Pine Larch.	The same as in the preceding Class, and admit Hackmatack.	The same as in the preceding Class, and admit Yellow Pine American Rock Elm.	The same as in the preceding Class, and admit White Spruce Black Birch.	TOPSIDES.
The same as in the preceding Class, and admit Larch.	The same as in the preceding Class, and admit Baltic Fir Pitch Pine Red Pine Hackmatack.	The same as in the preceding Class, and admit American Rock Elm.	The same as in the preceding Class, and admit White Spruce Yellow Pine Black Birch.	SHEERSTRAKES and PLANKSHEER.
The same as in the preceding Class.	The same as in the preceding Class.	The same as in the preceding Class, and admit Yellow Pine American Rock Elm.	The same as in the preceding Class, and admit White Spruce Black Birch.	WATERWAYS.

3.—A TABLE exhibiting the different Descriptions of TIMBER, &c.

applicable to the several Terms of Y...

Parts of the Inside of a Vessel.	CLASS Twelve Years.	CLASS Ten Years.	CLASS Nine Years.	CLASS Eight Years.
TIMBER STRAKE ....	English } African } Adriatic } Oak Spanish } French } East-India Teak } Morung Saul } Red Cedar } South American, } or } New South Wales } Hard Wood	The same as in the preceding Class, and admit Other Foreign White Oak.	The same as in the preceding Class.	The same as in the preceding Class, Pitch Pine.
LARGE PLANKS	English } African } Adriatic } Oak Spanish } French } East-India Teak } Morung Saul } Red Cedar } South American, } or } New South Wales } Hard Wood	The same as in the preceding Class, and admit Other Foreign White Oak.	The same as in the preceding Class.	The same as in the preceding Class, Pitch Pine.
LOWER HOLD.	English } African } Adriatic } Oak Spanish } French } East-India Teak } Morung Saul } Red Cedar } South American, } or } New South Wales } Hard Wood	The same as in the preceding Class, and admit Other Foreign White Oak.	The same as in the preceding Class.	The same as in the preceding Class, Baltic Fir, Red Pine, Larch.
BETWEEN DECKS,	English } African } Adriatic } Oak Spanish } French } East-India Teak } Morung Saul } Red Cedar } South American, } or } New South Wales } Hard Wood	The same as in the preceding Class, and admit Other Foreign White Oak, Pitch Pine.	The same as in the preceding Class.	The same as in the preceding Class, Baltic Fir, Red Pine, Larch.
SHELF PIECES	English } African } East-India Teak } Morung Saul } Red Cedar } Greenheart } Morra. }	The same as in the preceding Class, and admit Foreign White Oak, Adriatic, Spanish, French, South American, or New South Wales } Hard Wood	The same as in the preceding Class.	The same as in the preceding Class, Pitch Pine, Larch.
CLAMPS.....	English } African } East-India Teak } Morung Saul } Red Cedar } Greenheart } Morra. }	The same as in the preceding Class, and admit Foreign White Oak, Adriatic, Spanish, French, South American, or New South Wales } Hard Wood	The same as in the preceding Class.	The same as in the preceding Class, Pitch Pine, Larch.



ality, to be used in the **INSIDE PLANKING** of SHIPS, as the same will be  
 ps to remain on the First Description of the First Class.

CLASS <i>Seven Years.</i>	CLASS <i>Six Years.</i>	CLASS <i>Five Years.</i>	CLASS <i>Four Years.</i>	<i>Parts of the Inside of a Vessel.</i>
The same as in the preceding Class, and admit Atlantic Fir and Pine. Hackmatack.	The same as in the preceding Class, and admit American Rock Elm. Hackmatack.	The same as in the preceding Class, and admit Yellow Pine Black Birch.	The same as in the preceding Class, and admit White Spruce.	} <b>LIMBER STRAKE.</b>
The same as in the preceding Class, and admit Atlantic Fir and Pine. Hackmatack.	The same as in the preceding Class, and admit American Rock Elm. Hackmatack.	The same as in the preceding Class, and admit Yellow Pine Black Birch.	The same as in the preceding Class, and admit White Spruce.	} <b>BILGE PLANKS.</b>
The same as in the preceding Class.	The same as in the preceding Class, and admit American Rock Elm. Hackmatack.	The same as in the preceding Class, and admit Yellow Pine Black Birch.	The same as in the preceding Class, and admit White Spruce.	} <b>LOWER HOLD.</b>
The same as in the preceding Class.	The same as in the preceding Class, and admit American Rock Elm. Hackmatack.	The same as in the preceding Class, and admit Yellow Pine Black Birch.	The same as in the preceding Class, and admit White Spruce.	} <b>BETWEEN DECKS.</b>
The same as in the preceding Class.	The same as in the preceding Class, and admit Baltic Fir Red Pine American Rock Elm. Hackmatack.	The same as in the preceding Class, and admit Yellow Pine	The same as in the preceding Class, and admit White Spruce. Black Birch.	} <b>SHELF PIECES.</b>
The same as in the preceding Class, and admit Atlantic Fir and Pine.	The same as in the preceding Class, and admit American Rock Elm. Hackmatack.	The same as in the preceding Class, and admit Yellow Pine	The same as in the preceding Class, and admit White Spruce. Black Birch.	} <b>CLAMPS.</b>

CEILING.

## FORM OF THE REPORT OF SURVEY.

No..... Survey held at..... Date..... 18 ..... on the ..... Master.  
 Tonnage ..... Built at ..... When built ..... By whom built..... Owners  
 Port belonging to ..... Destined Voyage ..... If Surveyed Afloat or in Dry Dock .....

Length aloft	Feet.	Inches.	Extreme Breadth	Feet.	Inches.	Depth of Hold.	Feet.

## SCANTLINGS OF TIMBER.

## THICKNESS OF PLANK.

	SCANTLINGS OF TIMBER.			THICKNESS OF PLANK.	
	Inch.	Inch. Midd.	Inch. Ends	OUTSIDE.	INSIDE.
Timber and Space each				Keel to Bilge .....	Foot Waling .....
Floors.....sided	Moulded			Bilge Planks .....	Bilge Planks .....
1st Foothooks.....				Bilge to Wales.....	Ceiling in Flat.....
2d Ditto .....				Wales .....	Ditto Bilge to Clamp
3d Ditto .....				Topsides .....	Hold Beam Clamps.
Top Timbers .....				Sheer Strakes .....	Deck Beam Ditto ..
Deck Beams No. of..				Plank Sheers .....	Ceiling 'twixt Decks
Hold Beams No. of..				Water-ways.....	Hold Beam Shelves ..
Keel .....				Upper Deck .....	Deck Beam ditto.....
Kelsons .....					

## SIZE OF BOLTS IN FASTENINGS.

	COPPER.		IRON.	
	Inch.		Inch.	
Heel-Knee and Deadwood abaft .....				
Scarphs of Keel No.....		Bolts through the Bilge and Foot Waling .....		Hold Beam.....
Floor Timber Bolts .....		Butt End Bolts .....		Deck Beam.....
Kelson ditto .....		Lower Pintle of the Rudder		same in Iron above the Copper.....
Transoms and throats of Hooks				
Arms of Hooks .....				

TIMBERING.—The Space between the Floor Timbers and Lower Foothooks in this Ve  
 .....Inches...The Space between the Top Timbers is.....Inches. The Stem, Stern  
 are composed of ....., the Transoms, Aprons, Knight Heads, Hawse Timb  
 .....and are.....free from all defects.

The Floors and First Foothooks are composed of ..... Timber.

The other Foothooks and Top Timbers of.....

The Shifts of the first and second Foothooks are not less than .....

[N.B. When less than prescribed by the Rule, state how many.]

The rest of the Shifts of the Frames are .....

The Frame is ..... squared from the first Foothook Heads upwards, and ..... free  
 sap, and from thence downwards the Frame is .....

The alternate Frames are .....bolted together. [N.B. If not, state how bolted.]

The Butts of the Timbers are.....close together; their thickness not less than.....  
 entire moulding at that place.

The frame is.....choked with.....Butt at each end of the chock.

The Main Kelson is composed of.....and the False Kelson of.....

The Scarphs of the Kelsons are not less than ..... feet ..... inches.

The Deck and Hold Beams are composed of .....

PLANKING OUTSIDE.—From the Keel to the first Foothook Heads, the Plank is composed of .....

From the first Foothook Heads to the Light Water Mark, of .....

From the Light Water Mark to the Wales, of .....

The Wales and Black-strakes are of ..... The Topsides of .....

The Sheer-strakes and Plank-sheers of ..... The Water-ways of .....

The Decks of ..... State of .....

The Shifts of the Planking are not less than ..... feet ..... inches. [*N.B.—If less than prescribed by the Rule, state whether general or partial, and if partial, in what part of the Ship.*]

The Planking is wrought ..... between.

PLANKING INSIDE —The Limber-strakes are composed of ..... the Bilge Planks of .....

The Ceiling, Lower Hold, of ..... Between Decks, of ..... Shelf Pieces of .....

Clamps of .....

FASTENINGS.—To Hold Beams .....

Deck Beams .....

Number of Breasthooks ..... Pointers ..... Crutches .....

Butts End Bolts are of ..... in the Bottom, and ..... Bolt in each Butt End through and clenched.

Bilge and Footwaling ..... bolted through and clenched.

General Quality of Workmanship .....

*We certify that the preceding is a correct description of the above-named Vessel.*

Builder's Name .....

Surveyor's Name .....

Her Masts, Yards, &c. are in ..... condition and sufficient in size and length.

She has SAILS,

CABLES, &c.

ANCHORS,

No.	Fathoms.	Inches.	No. and their Weights.
Fore Sails,	Chain .....		Bower,
Fore Top Sails,	Hempen Stream Cable		Stream,
Fore Topmast Stay Sails,	Hawser .....		Kedge,
Main Sails,	Towlines .....		
Main Top Sails,	Warp .....		
	All of ..... quality.....		

Her Standing and Running Rigging ..... sufficient in size and ..... in quality.

She has ..... Long Boat and ..... The present state of the Windlass is .....

Capstan ..... and Rudder .....

*General Remarks.—Statement and Date of Repairs.*

Sheathed, Doubled, Felted, or Coppered ..... When last done .....

I am of opinion this Vessel should be classed .....

The Amount of the Fee ..... £ : : is received by me,

Special ..... £ : :

Committee's Minute ..... 18.....

Character assigned.....

FORM OF CERTIFICATE FOR VESSELS NAVIGATED BY STEAM

LLOYD'S REGISTER OF BRITISH AND FOREIGN SHIPPING.

*Certificate for Vessels navigated by Steam.*

(Place and Date) \_\_\_\_\_, \_\_\_\_\_ 18

\_\_\_\_\_ do certify that the whole of the Boilers and Machinery of the  
Steam Vessel \_\_\_\_\_ belonging to \_\_\_\_\_, whereof \_\_\_\_\_  
is Master, \_\_\_\_\_ Tons, have been carefully inspected and examined by \_\_\_\_\_  
at \_\_\_\_\_, and that \_\_\_\_\_ find the same to be at this time in good  
order and safe working condition.

Witness \_\_\_\_\_ hand,

\_\_\_\_\_  
Master Engineer

The following is a true Account of the Particulars of the Machinery of the  
Steam Vessel \_\_\_\_\_ herein named:

ENGINES.	BOILERS.
Number .....	Whether iron or copper.....
Estimated Power .....	Working pressure .....
Diameter of Paddle-wheels....	If it can be increased at pleasure
Length of Paddles .....	If any and what means of changing the water without extinguishing the fires and blowing off .....
Breadth of Paddles .....	_____
If upon the first or second motion .....	_____
No. of revolutions per minute ..	Number of feed pumps .....
Size and condition of the holding-down bolts .....	How attached.....
_____	State of the boilers.....
_____	_____
FUEL.	What clear space upon the top-
Where stowed .....	side of the boiler.....
If in contact with boiler .....	Do. at the end .....
For what quantity room is provided .....	Do. round the chimney.....
If liable to get wetted .....	PUMPS.
_____	No. of hand pumps .....
_____	If any attached to engine, their purpose and power.....
_____	No. of force-pumps, with a branch and hose of sufficient length to reach to every part of the vessel .....

\_\_\_\_\_  
Master Engineer

No. 6.

FORM OF CERTIFICATE OF CLASSIFICATION.

Lloyd's Register of British and Foreign Shipping.

No. ...



London,

184

OFFICE, No. 2, White Lion Court, Cornhill.

These are to Certify, That the ..... of .....

..... Master, ..... Tons, bound to ....., has been  
Surveyed by the Surveyors to this Society, and reported to be, on the .....

..... her intended Voyage, and that she has been CLASSED in the REGISTER  
BOOK of this Society on the List of Ships of the.....

Witness my Hand,

Charge . s.

..... Chairman.

....., Secretary.

NAMES of the SURVEYORS, and the PORTS to which they have been appointed.

The Surveyors at the following ports are altogether the Servants of the Society and are not permitted to engage in any other business or employment whatsoever.

<i>Bristol, Chepstow, and the River Wye</i> ...	James Wood.
<i>Glasgow, Greenock, and the Ports in the Clyde</i> ...	John Barr Cumming.
<i>Hull, Gainsborough, Goole, Selby, Thorn, and Grimsby</i> ...	William Atkinson Brigham.
<i>Leith, and Ports in the Frith of Forth</i> ...	Walter Paton.
<i>Liverpool, Chester, and River Dee</i> ...	Jabez Bayley.
	Robert Hamilton.
	William Pope.
	George Bayley.
<i>London</i> ...	Peter Courtenay.
	Nathaniel Middleton.
	Nathaniel G. Clark.
<i>Newcastle, with North and South Shields</i> ...	Matthew Poppelwell.
<i>Sunderland</i> ...	John Brunton.
	Thomas Boyes Simey.

The SURVEYORS at the following PORTS have not been required to become the exclusive Servants of the Society.

<i>Aberdeen</i> ...	William Chiene.
<i>Aberystwith</i> ...	William Julian, jun.
<i>Banff</i> ...	James M'Donald.
<i>Barmouth, Portmadoc, and Aberdovey</i> ...	John Jones.
<i>Barnstaple and Bideford</i> ...	James Bowen.
<i>Beaumaris and Bangor</i> ...	John Parry.
<i>Belfast</i> ...	George M'Kibbin.
<i>Berwick-upon-Tweed, Holy Island, and Bamburgh</i> ...	James Patterson.
<i>Blythe, with Hartley</i> ...	Thomas Gibson.
<i>Bridport</i> ...	James Hardy.
<i>Cardiff</i> ...	J. H. Riches.
<i>Cardigan, with New Quay, Aberayron, and Llandewey</i> ...	John Evans.
<i>Cork, with Cove and Kinsale</i> ...	George Wright.
<i>Cowes</i> ...	George Spain.
<i>Dartmouth, with Salcombe and Briham</i> ...	William Newman.
<i>Dover</i> ...	James Duke.

NAMES of the SURVEYORS, and the PORTS to which they have been appointed.	
Dublin, Kingstown, and Drogheda	Robert Morton.
Dundee	David Crighton.
Falmouth	William Broad.
Galway	Henry Townsend.
Gloucester	J. G. Francillon.
Guernsey	Peter Collas.
Ipswich and Harwich	W. R. Mulley.
Jersey	William Ranwell.
Limerick	William Randall.
Llanelly	Robert Dunkin.
Lynn	William Garland.
Maryport	Thomas Braithwaite.
Milford, with Pembroke	David Propert.
Montrose	Alexander Young.
Newport	John Corner.
Newry, Carlingsford, and Dundalk	Leonard Watson.
Padstow and Boscastle	W. D. Mathews.
Penzance, St. Ives, and Helston	George Anderson.
Peterhead	William Cuming.
Plymouth	John Oldis.
Poole	John Oakshott.
Portsmouth	Edward Hodges.
Ramsgate and Margate	Francis Hill.
Scarborough, with Bridlington	Francis Hill, Hugh Tregarthen.
Scilly Isle	Thomas Guillaume.
Shoreham, with Newhaven	Patrick Walsh.
Sligo	Charles Coster.
Southampton	Ralph Hudson.
Stockton and Hartlepool	John Richardson.
Swansea, with Neath	William Mortimer.
Teignmouth	John Holman.
Topsham and Exeter	William D. Price.
Waterford	Mark Devereux.
Wells	Robert Gray.
Wexford	Thomas Jackson.
Weymouth	William Fell.
Whitby	George Garson.
Whitehaven, Harrington, and Workington	Thomas Flynn.
Yarmouth	
Youghal	

## KEY TO THE REGISTER.

Vessels marked A are of the First Description } of the First Class.  
 Do.     Æ are of the Second Description }  
 Do.     E are of the Second Class.  
 Do.     I. are of the Third Class.

The Stores of Vessels are designated by the Figures 1 and 2.

1. Signifying that the Vessel is well and sufficiently found,
2. That she is deficient in either quantity or quality.

Vessels RESTORED to, or CONTINUED in the First Description of the First Class, will have the number of Years for which they are restored or continued inserted separately under the number originally assigned, in the tenth column.

British North American built vessels, opened as required by the Rules, Sec. 63, will be marked in the Register "S.S." with the number of years that may elapse before they are again opened, and the year of survey; thus—S.S. 39—3Yrs—

When the Rules, Sec. 63 have not been complied with, they will be marked in the Register; thus—"Not Op." and the Class omitted.

When the term "almost Rebuilt" is used, it implies, that the Rules for Restoration have not been fully complied with.

The figures in the Tenth Column, to Vessels' in the Æ Class, imply that they were originally classed A, for that number of Years.

In the Second Column.

Bk.....Barque	H .....Hoy	Sp .....Sloop
Bg.....Brig	K .....Ketch	Sr .....Schooner
Bn.....Brigantine	Lr .....Lugger	St .....Schoot
Cr.....Cutter	Pol.....Polacca	Stm.....Steamer
Dr.....Dogger	S.....Ship	Sw .....Snow
G .....Galliot	Sk .....Smack	Yt .....Yacht.

pt.—part—s.—sheathed—d.—doubled—C.—coppered—I. B.—  
 Iron Bolts—M.—sheathed with Marine Metal—YM.—sheathed  
 with Yellow Metal—f.—Felt—PH—Patent Hair.

C.lm.—Coppered to light water or ballast mark.

K.P. Vessels built of Timber, which have undergone the process of the Anti-Dry-Rot Company.

In the Fourth Column.

M.C.—Machinery certified. Where two Tonnages are given, the upper one is the Measurement by the old Act, the under one is that by the new Act, which commenced the 1st January 1836.



## KEY TO THE REGISTER.

*In the Fifth Column.*

The Timber of which vessels are built is marked by the following *Italic Letters* :

<i>A</i> .....	Ash	<i>Hk</i> .....	Hackmatack	<i>RP</i> .....	Red Pine
<i>BB</i> .....	Black Birch	<i>J</i> .....	Juniper	<i>YP</i> .....	Yellow Pine
<i>Bh</i> .....	Beech	<i>L</i> .....	Locust	<i>S</i> .....	Spruce
<i>C</i> .....	Cedar	<i>Lh</i> .....	Larch	<i>Sl</i> .....	Saul
<i>E</i> .....	Elm	<i>LO</i> .....	Live Oak	<i>T</i> .....	Teak
<i>F</i> .....	Fir	<i>P</i> .....	Pine	<i>WH</i> .....	Witch Hazel
<i>G</i> .....	Gum	<i>PP</i> .....	Pitch Pine	<i>WO</i> .....	White Oak
<i>Ght</i> .....	Greenheart				

*Cl*.—Clinker—*len*.—lengthened—*lrp*.—large repairs—*trp*.—thorough repairs—*Srprs*.—Some repairs—*Drp*.—Damage Repaired—*ND*.—New Deck—*n*.—*TSds*.—New Top-Sides—*w.c*.—Wales cased—*nw*.—New Wales—*nb*.—New Bottom—*n.Kl*.—New Keel—*plk*.—Plank—*alm. rb*.—almost rebuilt—*pt O.M*.—part old Timbers or Plank—*Rest*.—Restored—*Cont*.—Continued.

*In the Eighth Column*:—U.S. for American Property.

*In the Ninth Column (Surveying Ports) :*

<i>Abn</i> .. Aberdeen	<i>Cws</i> .. Cowes	<i>Jer</i> .. Jersey	<i>St. I</i> .. St. Ives
<i>Abs</i> .. Aberystwith	<i>Dov</i> .. Dover	<i>Lth</i> .. Leith	<i>Scr</i> .. Scarborough
<i>Arb</i> .. Arbroath	<i>Drt</i> .. Dartmouth	<i>Lim</i> .. Limerick	<i>Sil</i> .. Scilly
<i>Ayr</i> .. Ayr	<i>Dub</i> .. Dublin	<i>Liv</i> .. Liverpool	<i>Shl</i> .. { Shields, N.
<i>Bnf</i> .. Banff	<i>Dum</i> .. Dumfries	<i>Lly</i> .. Llanelly	<i>Shl</i> .. { Shields, S.
<i>Bar</i> .. Barmouth	<i>Dun</i> .. Dundee	<i>Lon</i> .. London	<i>Shm</i> .. Shoreham
<i>Bpl</i> .. Barnstaple	<i>Dgr</i> .. Dungarvon	<i>Ldy</i> .. Londonderry	<i>Sli</i> .. Sligo
<i>Bms</i> .. Beaumaris	<i>Exr</i> .. Exeter	<i>Lyn</i> .. Lynn	<i>Sou</i> .. Southampton
<i>Bel</i> .. Belfast	<i>Fal</i> .. Falmouth	<i>Mar</i> .. Margate	<i>Stk</i> .. Stockton
<i>Bwk</i> .. Berwick	<i>Foy</i> .. Fowey	<i>Mpt</i> .. Maryport	<i>Str</i> .. Stranraer
<i>Bid</i> .. Bideford	<i>Gal</i> .. Galway	<i>Mil</i> .. Milford	<i>Sld</i> .. Sunderland
<i>Bly</i> .. Blythe	— } Glasgow	<i>Mth</i> .. Monmouth	<i>Sws</i> .. Swansea
<i>Bcs</i> .. Boscastle	— } see Clyde	<i>Mtr</i> .. Montrose	<i>Tgn</i> .. Teignmouth
<i>Bos</i> .. Boston	<i>Glr</i> .. Gloucester	<i>Nwc</i> .. Newcastle	<i>Tps</i> .. Topsham
<i>Bdg</i> .. Bridgewater	<i>Go</i> .. Goole	<i>Nhv</i> .. Newhaven	<i>Ulv</i> .. Ulverstone
<i>Bpt</i> .. Bridport	<i>Gns</i> .. Guernsey	<i>Npt</i> .. Newport	<i>Wtf</i> .. Waterford
<i>Brs</i> .. Bristol	<i>Hgt</i> .. Harrington	<i>Nry</i> .. Newry	<i>Wls</i> .. Wells
<i>Car</i> .. Cardigan	<i>Hpl</i> .. Hartlepool	<i>Pad</i> .. Padstow	<i>Wex</i> .. Wexford
<i>Cff</i> .. Cardiff	<i>Hly</i> .. Hartley	<i>Pnz</i> .. Penzance	<i>Wey</i> .. Weymouth
<i>Chp</i> .. Chepstow	<i>Har</i> .. Harwich	<i>Pet</i> .. Peterhead	<i>Wtb</i> .. Whitby
<i>Chs</i> .. Chester	<i>Hul</i> .. Hull	<i>Ply</i> .. Plymouth	<i>Whn</i> .. Whitehaven
<i>Cly</i> .. { Clyde	<i>Inv</i> .. Inverness	<i>Poo</i> .. Poole	<i>Wrk</i> .. Workington
<i>Cly</i> .. { Glasgow, &c.	<i>Ips</i> .. Ipswich	<i>Pts</i> .. Portsmouth	<i>Yar</i> .. Yarmouth
<i>Crk</i> .. Cork	<i>I.M</i> .. Isle of Man	<i>Ram</i> .. Ramsgate	<i>Ygh</i> .. Youghal

*In the Eleventh Column.*

The Figures under the Character denote either the Year, or the Month of the current Year, in which the Vessel was last surveyed.

NUMBER OF SHIPS IN THE REGISTER BOOK,  
for the Year 1840-41.

	A.	E.	E.	I.	No Character Assigned.	Totals.
A .....	439	324	92	7	205	1,067
B .....	232	158	50	4	103	547
C .....	447	241	66	4	165	923
D .....	161	123	27	—	72	383
E .....	387	218	66	3	151	825
F .....	168	115	45	3	104	435
G .....	199	127	29	2	65	422
H .....	245	186	55	3	127	616
I .....	112	61	20	—	44	237
J .....	288	196	47	2	128	661
K .....	36	19	7	—	10	72
L .....	246	171	42	—	92	551
M .....	437	265	84	5	166	957
N .....	109	89	34	—	67	299
O .....	87	55	11	—	23	176
P .....	236	157	55	4	102	554
Q .....	35	7	1	—	2	45
R .....	251	158	39	2	86	536
S .....	407	229	74	7	155	872
T .....	205	152	38	2	61	458
U .....	52	33	13	1	23	122
V .....	133	58	18	1	43	253
W .....	230	119	25	1	64	439
X & Y .....	11	7	5	—	1	24
Z .....	16	14	2	1	10	43
SUPPLEMENT	57	19	2	—	—	78
Totals...	5,226	3,301	947	52	2,069	11,595

30th June, 1840.

NUMBER OF SHIPS IN THE REGISTER BOOK

for the Year 1940-41

Letter	No. of Ships	1	2	3	4	Total
A	202	7	26	234	439	1,067
B	103	4	30	138	339	241
C	105	4	65	261	447	353
D	72	—	27	123	161	283
E	151	3	66	318	387	885
F	104	3	43	115	169	432
G	62	3	28	167	239	422
H	127	3	26	156	243	618
I	44	—	20	61	112	237
J	28	—	—	—	28	661
K	7	—	—	—	7	78
L	26	—	26	171	246	291
M	100	2	44	206	437	327
N	67	—	24	44	100	309
O	23	—	11	22	47	176
P	102	4	23	127	236	324
Q	2	—	1	7	20	42
R	66	2	29	128	221	332
S	122	7	74	228	407	672
T	61	2	38	152	245	408
U	28	1	12	23	39	152
V	43	1	19	36	129	222
W	62	1	22	119	200	439
X & Y	1	—	4	7	11	24
Z	10	1	2	14	18	43
Government	—	—	7	12	21	28
<b>Total</b>	<b>1,069</b>	<b>36</b>	<b>607</b>	<b>1,732</b>	<b>2,732</b>	<b>11,229</b>

**REGISTER.**

REGISTER

No.	Ships.	Masters.	Tons.	BUILD.		Owners.	Port belonging to.	Destined Voyage.	Classification.	
				Where.	When.				No. Years first assigned.	Character for Hull & Stores.
1	Abberton S F. & C. 40 C. 27	J. Catt	451	Ipswch trp. 35 Sr	1819	Godwin & Srprs 40	London	Lon-Sydney Rest. 35—	—	A 1 8 1 20
2	Abness Sp I. B.	J. Harris	42	Neath	1836	Tregilles	Neath	Sws. Wtrfrd Sws. Cardiff	10	A 1 12 36
3	Abbotsford Sr	A. Baxter	120	Abrdn BB. & F pt	1829	R. Spring nw. & Srprs	Aberdn	Abn. Ptrsbg	—	A 1 38
4	— Bk C. 38	Chambers	328	Sndrld 4mo	1838	Chambers	Nwcastl	Lon. Ceylon	11	A 1 38
5	— S C. 40	Potberry Hicks	407	Sndrld PP. TS	1835	Taylorson ds 5 mo Irving	Nwcastl Bristol	Sld London	8	A 1 8 26
6	AbbottsRead- ing Bk C. 38	T. White	421	Livrpl	1838	Kendall &	Liverp'l	Liv. Lima	12	A 1 38
7	Abby Sr	Atkinson	159	Bridpt	1837	Westrup	Limreck	Lon. Lmrck	10	A 1 37
8	Abel Bg	T. Lewis	113	Bangor 94 Srprs 40	1827	Davies & C	B'maris	Lon. Bangor	10	A 1 37
9	Abendroth G I. B.	N Steffens	87	Cxhvn	1835	N Steffens	Cxhavn	Lth. Hambr	7	A 1 36
10	Abeona Bg I. B.	Attridge	137	NSco. 107 BB. Hk & P	1838	Capt. & Co	Cork	Npt. Cork	4	A 1 38
1	— Bg	J. Barron	158	Jersey 136 pt P. plk	1827	H. Wilson Drp 38	Prtferry	Bel Medit Liv. Genoa	—	A 1 39 1.41
2	— Bk	J. Drake	448	N. Scot BB. S. & P 7 mo	1836	Melby & C	N. Brns	Liv. Darien	3	A 1 36
3	— Bk C. 10	J. Esson	384	Ncastl nd. 31. n	1814	Plummer T Sds & lrp. 32. rp.	Nwcastl	Shl. U States	—	A 1 39
4	— Sr r. & s. 31	J. Jerrett	86	P. E. Isl BB SR	1821	M Warren nd. & lrp. 31	Teignth	Tgn. Lisbon S. S. 40—4 Yrs.	—	A 1 4
5	— Sp I. B.	R. Lloyd	84	Pt Mdk	1811	Lloyd & C	Barmth	Bms. Londn	—	A 1 35
6	— Sw	W Savage	185	Lynn len 18	1812	Bagges	Lynn	Lyn. Coastr	—	A 1 34
7	— Bn	A. Walker Miller	174	Lyme 147 Srprs 39	1825	Carron Co	Grgmth	Lth. Londn Cont. 37—	12	A 1 A 4 39 1.41
8	— Bg pt s. 38 Y. M. 39	Wallis	237	Wrktn nd. & Srprs 38	1827	Atkinson	Wrkgtn	Lon. Brbice	9	A 1 38
9	Abercrombie Sr C. 37	J. Butcher	180	Bkrwr 144 ptn TS	1827	Montfiore ds & Srprs 37	London	Lth. NSW.	11	A 1 37
20	Abercromby Bk PH. & S. Y. M. 38	J. Ure	458	NSco BBS & P & Srprs 38	1835	Robertson	Grgemh	Liv. Chrstn Not Op.	4	A 1 1
1	Aberdeenshre Bg	T. Verrell	240	Abrdn	1825	J & TWod	Whitby	Hpl. Londn	9	A 2 A 2 38 1.41
2	Abigail Sr I. B.	O Griffiths	70	Crdign	1836	Griffiths &	Cardign	Liv. Limreck	9	A 1 5
3	Aboyne Bg	G. Foster	161	Sndrld 156 lrp. 30 nd	1814	Clark & Co 31 n. TSds 34 Srprs 37	Ptsmth	Pts.	—	A 1 37
4	Abus Bg	T. White	209	Hull 238	1836	Thompsn	Hull	Hul Hmbro	9	A 1 A 1 3 3.41
25	Acadia S r. & s. 39 I. B.	M. Kenzie	803	NSco. BB. S. & O. 11 mo	1836	Chapman Srprs 37 & 38 Drp 39	Liverp'l	Liv. Mobile Liv. Quebec	4	A 1 A 1 6 39

No.	Ships.	Masters.	Tons.	BUILD.		Owners.	Port belonging to.	Destined Voyage.	Clas No. Years first assigned.
				Where.	When.				
26	Acadian Bk s.&C.36	H. Auld	385	Gr'nck	1832	Kidstn&S	Gl'sgow	Cly. Halifax	10
7	Acasta Bk f.&YM. 39	J. Ryle	294	Shi'lds Drp.37	1834	Lon&Nw Sh. Co.	London	Lon.	10
8	Accord Sw I.B.	Eiley	253 246	Sndrld	1839	White&C.	Sndrlnd	Sld. London	6
9	AceofTrumps Sr	R. Drake	7058	Tpshun	1833	Cole & Co	Exeter	Lon.	12
30	Acheen Sr I.B.	R. Ledston WHopper	93	Brdlgn	1838	J Simpson	Brdlgn	Scr. London	4
1	Achieve Sr I.B.	W. Wood	94	N'wbg	1830	Gifford	Limekls	Lth. London	9
2	Achiever Bg YM.41	J. Norrie	178	Kincar	1836	Norrie&C	Alloa	Lth. Baltic Lth. Ptrsbrg Liv. Lisbon	9
8	Achille Bg I.B.	G. Inglise	387		1827		Lon	Lon. Cnstpl	
4	Achilles S d.34pt39s.YM.	C Duncan	252	Bristol	1820	W Tindall	London	Lon. Ceylon	
5	Bk f.&s. 30ptd. & C	R. Hunter	196	London	1826	Salter & C	London	Lon. S. Seas	12
6	Sw	T. Scott	263	Sndrld	1839	Weathrly	Nwcastl	Sld. London	8
7	Bk m.&C.30	W. Veale	334	N'castl	1825	R. Brooks	London	Lon Sydney	
8	Acklam Bg I. B.	Fishwick	202	Stcktn	1839	Appleton	Stocktn	Stk. London	7
9	Acorn Sr	J. Barkley	95	Bidfrd	1827	E. Charly	Belfast	Bel. Coaster	9
40	Sr pt I.B.	H Christie	88	Dndee	1837	W Salmon	Arbroth	Dun Nwstl	6
1	Bg I.B.	J. Christie	126	Petrhd	1819	Skelton & Peterhd	Peterhd	Pet. Riga	
2	Sk pt I.B.	E. Jarvis	38	Shmtn	1839	Jarvis&C.	Shmptn	Sou. Coaster	12
3	Sr	W. Jones	93	Crdign	1812	Davis&C.	Crdigan	Lon. Ireland	
4	Sw d.pt35 pt37	J. Mills	152	Danish	1801	WCoppin	Blyth	Bly London	
5	Bg	Roberts'n	117	Leith	1813	Robrtson	Boness	Lth. Cadiz	
6	Actæon S f.&C.39	G Fielding	510	Mrimc	1838	W Lockett	Liverpl	Liv. C Horn	4
7	Actif G I.B.	Vndrbr'ck	116	Bruges		Chantrell	Bruges	Liv. Bruges	
8	Activ Sp I.B.	Patersen	82	Cpnngn		Capt.	Copngn	Lon. Cpnngn	
9	Sr I.B.	Schuchrd	154	Stettin	1832	Capt. & Co	Stettin	Lon. Stettin	7
50	Active Bg	Aldrich	90	Ipswhr	1815	Palmer &	Sthw'ld	Ips. Nwstle	

No.	Ships.	Masters.	Tons.	BUILD.		Owners.	Port belonging to.	Destined Voyage.	Classification.	
				Where.	When.				No. Years first assigned.	Character for Hull & Stores
51	Active Bg	R Bradley	134	Whtvn Irp.38	1800	Smith & C.	Wthavn	Whn Coastr	—	E 1 38
2	— Sr	H. Care	52	Poole Rebuilt 24	1784	Capt. & Co	St. Ives	St I. St Mich	—	34
3	— pt I. B. Sw	W. Croft	170	Nwcstl 8mo	1839	Grimsby Sh. Co.	Grmsby	Nwc. Baltic	7	A 1 39
4	— I. B. Sk	J. Darley	32	Isl Wht len. & Irp 37	1827	M'ntfield	Chchstr	Pts. London	10	37
5	— pt I. B. Sr	J. Fox	56	NBrns BB & P	1835	Patterson	Liverp'l	Ply. Liverpl	4	37
6	— I. B. Sr	J. Hall	71	Wdbge	1839	CheeseCo	London	Ips. Leer	12	A 1 39
7	— Bg	T. Hayes	78	Danish nn. & Irp. 34	1808	J. Roach	Wxford	Wex. Nwprt	—	35
8	— I. B. Sr	Hayman	80	Plymh 68	1825	J Hayman	Plym'th	Ply. Coaster	11	Æ 1 39 4.41
9	— Bg	J. Hick	260	Sndrld Drp. 41	1832	Hick & Co	Scrbro'	Lon. Leghrn	9	A 1 A 1 39 5.41
60	— s. Y.M. 41 Bg	Tutt RHolman	70	Pitton nw. TS	1815	Holman	Bidford	Bid. Coaster	—	Æ 1 39 2.41
1	— I. B. Bg.	Hutchsn	200	Petrhd 4mo	1834	G. Mudie	Petrh'd	Nwc. Brazils Liv. Alexandria	9	A 1 7 28
2	— C. 38 Sk	T. James	31	Milfrd pt RP, plk	1838	Roberts &	Milford	Mil. Coaster	8	A 1 38
3	— I. B. Sp	J. Lindsay	55	BntIsl pt E. plk	1805	J. Lindsay	Leith	Lth. Alloa	—	Æ 1 37 2.41
4	— I. B. Sp	M'Intosh	86	Chestr Irp. 32 Sr	1787	M'Intosh	Roths'y	Cly. Coaster	—	E 1 39
5	— I. B. Bg	W. Miller	176	Lncstr Srprs 37 & 40	1816	Brown & C	Saltets	Cly. St. Kitts Cly. Grenada	—	Æ 1 11 28 1
6	— pts. 33 C. 38 Sr	J. Moore	103	Dover O.F & E	1798	Meadows	Ipswich	Fly. Ipswch. 38 Drp. 40	—	38 1
7	— I. B. Sr	W. Muller	66	Newry O. & P. Irp. 25	1816	W. Muller	Belfast	Bel. Glsgow	—	E 1 34
8	— I. B. Sr	R. Nixon	116	Dndee Srprs 38	1788	A. Scott	N. Shlds	Nwc.	—	E 1 38 1
9	— pt I. B. Bg	Partridge	124	Hull Srprs 35 & 38	1826	Thompsn	Hull	Hul. Hambro	10	Æ 1 36 1.41
70	— Sr I. B. Sp	W Rob'ts	81	Brmth s Kl & Sr	1812	Griffith &	B'maris	Bar. Bangor	—	Æ 1 6 88
1	— Sr	W Russell	70	Sltcmb 52	1825	Lindon & C	Drtm'th	Lon. N'castl	—	36
2	— I. B. Sr	J. Sciville	111	Bidifd trp. 36	1809	J. Sciville	Drtm'th	Drt. Rest. 36	—	A 1 6 37
3	— I. B. Sr	P. Snell	90	Plymh 74	1832	Snell & Co	Falm'th	Lon. Fal. St Mich	10	A 1 36 A
4	— pts. 33 pt I. B. Sr	W. Sowell	84	Cowes sd & pt s	1816	Hoskn' & c	Falm'th	Fal. London N. & Srprs 40	—	Æ 1 37 3.41
75	— r. & s. 31 I. B. Sr	J. Dimble Vidler	73	Drtmh T Sds	1817	Pallett	London	Lon.	—	E 2 E 1 36 1.41
		G. Craib	46	Srprs 40		J. Hugg	Leith	Lth. Coaster		

A

No.	Ships.	Masters.	Tons.	BUILD.		Owners.	Port belonging to.	Destined Voyage.	Class
				Where.	When.				
76	Active Bg	J. Walker	243	PtGlsg	1818	JT Wawn	S Shlds	Nwc. Londn	—
7	pt d.39I.B.	Sw Watson	151	len.n.d.	T Sds	&lrp.39	Stocktn	Stk. Rttrdm	7 A
8	Sw	Wickland	319	G Clby	1836	Hongell	G Crlby	Liv.	5 A
9	s.36I.B.	Sr Willcocks	96	P.E Isl	1839	Rendell&	Tgnmth	Tgn. Nfland	4 A
80	I.B.	Sp Ziepe	58	Libau	1827	Sorensen	Liebau	Lon. Riga	— A
1	I.B.	S J. Toole	369	StJhns	1836	IOJohnsn	Liverp'l	Liv. Quebec	4
2	Actual C.38	Sr JHDrew	46	PEIsl.	1829	MWarren	Tgnmth	Tgn. Prtugl	— A
3	Ada Bg	J. Wotton T. Farr	146	nd.38w.	s. & Sr	prs39 SS.41	4yrs	<del>S.S.33</del> <del>11rs</del>	9 A
4	C.35	Sr Grebow	116	Mnmh	1826	West	Bristol	Brs. Cuba	— A
5	C.—	Sk M'Nmara	47	Srprs 38		Murray	SeLeon	Liv. Trndad	— A
6	I.B.	Bk Simpson	311	Prize	85	C. ptP	P. plk		
7	C.40	Sr Trgrthen	59	Plymh	1834	M'Nmara	Bidefrd	Ply Coaster	6 A
8	ptI.B.	Bg R. Patullo	147	pt O.M.	10 mo				
9	C.38	Sw Davison	265	Yrmth	1825	Beckford	London	Lon. Jamai.	10
90	ptI.B.	Clark JLappage	130	nTSds	33nd.	w &lrp.38			
1	Bg	S James	567	St.Mry	1834	T. L. Hall	Scilly	Ply. Coaster	10 A
2	C.39	Sr Huxtable	99	Dndee	1827	G. Clark	Dundee	Dun. Oporto	9
3	C.36	Bk J. Mills	294	ptnd.&	Srprs 36				
4	ptI.B.	Sw Chisman	275	Sndrld	1827	Gales&C.	Sndrld	Shl. London	— A
5	Bk F.& C.37	Sr T. Robson	116	nd. Kl &	Srprs 39			Liv. Petersbg	8
6	C.38	Sw Adamson	147	Midlbr	1838	Spencely	Stocktn	Lth. London	6 A
7	C.34	Sr Armstrong	204	ptE. plk					
8	I.B.	Sr Badcock	138	Sh'lds	1833	Lodge&C	Liverp'l	Liv. Sydney	10 A
9	C.37	Sr J. Begg	103	B'nstpl	1822	Huxtable	Falm'th	Fal. London	—
100	C.39	S T. Brooks	283	len.32					
1	C.36	Bk J. Mills	294	Sndrld	1827	Mills&Co	London	Lth. St Hlna	7
2	C.37	Sr T. Watson	275	Sh'lds	1828	CBertram	Nwcastl	Shl. CGHpe	9 A
3	C.38	Sw Adamson	147	Srprs 39	Srprs 40			Shl. Valpraso	— A
4	C.34	Sr Armstrong	204	Anstru	1826	Rentoul&	Dundee	Lon. Seville	— A
5	C.38	Sw Adamson	147	nd.&lrp. 39					
6	C.34	Sr Armstrong	204	Chepst	1831	Wright&c	Gl'sgow	Cly. Havana	11 A
7	C.34	Sr Armstrong	204	Drp.36					
8	I.B.	Sr Badcock	138	Gmsby	1831	Bell&Co.	London	Lon.	7 A
9	C.34	Sr Badcock	138	Drp.39					
10	C.34	Sr Badcock	138	Nfland	1835	Lefebure	Cork	Crk. Londn	4 A
11	C.34	Sr Badcock	138	E.BB&	RP.	len.39			
12	C.34	Sr J. Begg	103	Abrd'n	1830	M Gafney	M'lerhd	Whn. Coast	— A
13	C.34	Sr J. Begg	103	ptP. plk	trp.39			Rest.39—	4
14	C.34	S T. Brooks	283	Bristol	1830	Cningh'm	Bristol	Brs. Tobago	10 A
15	C.34	S T. Brooks	283	Drp.35					



No.	Ships.	Masters.	Tons.	BUILD.		Owners.	Port belonging to.	Destined Voyage.	Classification.	
				Where.	When.				No. Years first assigned.	Character for Hull & Stores.
101	Adelaide	S Campbell	640	Calcut	1832	J. Somes	London	Lon NZelnd	12 A 1	A 11
	<small>F. &amp; S. 36, C. 391.</small>	<small>B.</small>		<small>T.</small>	<small>8 mo</small>				<small>39</small>	<small>4.11</small>
2	Bk Davidson	454	N. Sco.	1831	C. Tisdale	Liverp'l	Liv. Mobile	— E 1		
	<small>F. &amp; S. 34 I. B.</small>			<small>S. B. Hk &amp; P.</small>		<small>Srprs 37 &amp; 39</small>	<small>S. S. 39—3 Yrs</small>		<small>39</small>	
3	Sw A Duncan	162	Arbrth	1831	Duncan &	Arbr'th	Dun. Baltic	8 A 1		
			<small>154</small>	<small>N T S ds</small>	<small>35 len</small>	<small>&amp; Drp. 39</small>	<small>Cont. 39—</small>	<small>3</small>	<small>3</small>	
4	Bg Dunsford	124	Bidefd	1831	Capt. & Co	Bidefrd	Bid. Coaster	10 A 1		
	<small>I. B.</small>							<small>5</small>		
5	Sr J. Godfrey	117	Brdprt	1831	Williams	London	Lon. Ireland	10 A 1	A 1	
	<small>pt I. B.</small>							<small>1037</small>	<small>1.41</small>	
6	Sw H. Graves	258	Dndee	1831	Grose & C	Sydney	Lon Sydney	8 E 1		
	<small>C. 35</small>							<small>38</small>		
7	Sr Griffiths	53	Abryst	1835	Griffiths	Abryst.	Abs. Coastr	10 A 1		
	<small>pt I. B.</small>							<small>4</small>		
8	Sr W. Jones	79	Galwy	1831	D Sweeny	Cork	Crk. N'wprt	— E 1		
	<small>I. B.</small>		<small>60</small>	<small>RP. plk</small>				<small>37</small>		
9	Sp M. Donald	67	Brwck	1834	Dickson &	Berwck	Bwk. Hull	10 A 1		
								<small>3</small>		
10	Sr G. Mauger	81	Jersey	1832	Marlit & C	Jersey	Glr.	7		
	<small>C. 37</small>		<small>N Kl &amp; D</small>	<small>rp. 37</small>				<small>37</small>		
1	Sr J. Morgan	99	Nwprt	1835	Smith & C	Drghda	Npt Drghda	9 A 1		
				<small>12 mo</small>				<small>35</small>		
2	Sr R. Roberts	116	P. E. Isl	1835	Swainstn	Liverp'l	Liv.	4 E 1		
	<small>I. B.</small>			<small>6 mo</small>	<small>Drp. 38</small>			<small>38</small>		
3	Bg R. Taylor	190	G'rnsey	1830	Langa & C	Grnsey	Gns. Brazils	7	E 1	
	<small>C. 34</small>	<small>Y. M. 41</small>	<small>Srprs 41</small>		<small>Priaux &amp; C</small>		<small>Lon</small>	<small>35</small>	<small>2.41</small>	
4	Adelina	Sr Bradfield	74	Sltomb	1834	Wottn & C	Dartmh	Drt. Cardiff	10 A 1	
	<small>C. 36</small>							<small>39</small>		
5	Adelpha	Bg J. Talbot	192	Dnmark	Prze	Smiths	Ncastle	Shl. London	— E 1	
	<small>pts. pt d. 34</small>	<small>I. B.</small>		<small>Srprs 34</small>	<small>&amp; 38</small>			<small>2</small>		
6	Adeona	Sw Hubbard	132	Yrmth	1821	Hubbrd &	Lynn	Lyn. Nwstl	— E 1	
	<small>I. B.</small>	<small>Ploughman</small>		<small>lrp. 37 D</small>	<small>rp. &amp; S</small>	<small>rprs 37 Drp. 41</small>	<small>Lyn. Scotlnd</small>	<small>37</small>	<small>2.11</small>	
7	Bn W. Pear	93	Hull	1826	Coe & Co.	Ipswch	Dub. Livrp'l	— E 1		
	<small>I. B.</small>		<small>85</small>	<small>nd. 35</small>	<small>lrp. 37</small>	<small>Drp. 38</small>		<small>38</small>		
8	Sr Richards	60	Gl'ster	1838	R. Hunt	Gloster	Glr. Coaster	10 A 1		
				<small>Drp. 39</small>	<small>9 mo</small>			<small>39</small>		
9	Sr Tamouneau	95	Grnsey	1836	Capt. & Co	Grnsey	Gns. Medit.	7 A 1		
	<small>C. 37</small>			<small>9 mo</small>			<small>Liv. Leghorn</small>	<small>7 27</small>		
120	Admiral Ben-	Deshow	372	Quebc	1825	W Walker	Hull	Ply Archngl	— E 1	
	<small>bow Bk s. 31 C. 35</small>	<small>Bruce</small>					<small>Not Op.</small>	<small>Hul. Amer.</small>	<small>37</small>	<small>1.41</small>
1	Lake Bg J. M. Kay	160	N Brns	1827	WM. Caul	Glasgw	Cly. Brbads	— E 1		
	<small>C. 38</small>	<small>A. Murdock</small>	<small>148</small>	<small>O. Hk &amp;</small>	<small>S. Srprs 40</small>	<small>Thomson Irvin</small>	<small>S. S. 38—4 Yrs</small>	<small>9 28</small>		
2	Moorsom S Wood	392	Wh'tby	1827	Hall & Co.	London	Lon. Demra	10 A 1		
	<small>C. 39</small>			<small>trp. 39</small>			<small>Rest. 39—</small>	<small>6</small>	<small>39</small>	
3	Pleville Bk Fauvel	231	Grnvle	1837	Lervaseur	Havre	Lon.	9 A 1		
	<small>C. 39</small>			<small>PP. T ds</small>				<small>39</small>		
4	Roshnoff Bk Tobisen	266	Sndrld	1835	Capt. & Co	Ptrsbrg	Lon. Ptrsbg.	10 A 1		
				<small>Drp. 39</small>				<small>39</small>		
125	Adolph Bg Markst'm	265	Jebstd	1822	Lindskog	Jacbstd	Npt. Medit.	— E 1		
	<small>I. B.</small>		<small>P.</small>					<small>35</small>		

A

No.	Ships.	Masters.	Tons.	BUILD.		Owners.	Port belonging to.	Destined Voyage.	Class.
				Where.	When.				
126	Adolphe Bg	B. Bignon	118	Bord'x	1833	Lafont	Bordux	Liv. Bordux	7
7	— Bg	J Canneau	116	Chrnte	1837	J Canneau	Charnte	Nwc. Chrnt	7
8	Adolphus Sw	Croft	279	Sndrld	1836	Scurfield	Sndrld	Sld. London	8
9	Adonai Sr	J. Ritchie	108	P. E Isl	1834	W Warren	N'fland	Liv. Cpengn	4
130	Adonis Sp	Redman	51	Leeds	1819	Fletcher &	London	Lon. Coaster	—
1	Adrastus Bk	Day	305	Sndrld	1837	Harrison	Sndrld	Sld. Medit.	10
2	Adriana Bk	Ball	213	Yrmth	1833	E. Cox	Liverp'l	Liv. Lisbon	9
3	Adrianople	I. Jansen	364	Ark'gl	1830	Brandt & c	Arkng'l	Lon Arch'ul	5
4	Adriatico Pol	Gmbardel	180	Cstlmr	1824	Gmbardel	Cstlmr	Liv. Naples	—
5	Advena Sw	Andrews	246	Sndrld	1838	W. Potts	Sndrld	Sld. London	8
6	Adventure Bg	J. Bragg	140	Prize		Bragg & C.	Whitvn	Whn Dublin	—
7	— Sr	J. Brown	102	Selby	1785	J. Brown	S. Shlds	Nwc. Coastr	—
8	— Sw	A. Cato	149	Abrdn	1833	Law & Co.	Petrh'd	Liv. St. Mar.	7
9	— Bg	Crosthwte	141	Norwy		Graves & c	Wrkgtm	Wrk. Coastr	2
140	— Sr	H. G. Gibb	81	Arbrth	1828	H. G. Gibb	Alemth	Bly. Baltic	8
1	— Bg	W. Hardie	161	Leith	1824	T. Swan	K'kaldy	Brs. Arkng'l	—
2	— Sr	R. Jackson	273	Wh'tby	1785	Anderson	S. Shlds	Shl. America	—
3	— Sr	J. Quick	60	Plymh	1834	Stevens &	Plymh	Ply. Coaster	10
4	— Sr	B. Palfrey	78	Lyme	1827	W. Follett	Drtmth	Drt. Seville	10
5	— Sw	C. Walker	203	Stcktn	1817	G. Willis	Whitby	Wtb.	8
6	Advice S	L. Webster	325	Wh'tby	1785	Dun. Whl.	Dundee	Dun.	3
7	Advocate Bk	Wilkinson	296	Sndrld	1835	Stanes & C	Bristol	Lon. Calcuta	11
8	Æolus Sk	Domaille	85	Shmtm	1834	Mansell	G'rnsey	Gns.	10
9	— Sr	J. Falloon	106	N. Sco.	1828	J. Falloon	Belfast	Liv. Scotlnd	—
150	— Bg	R. Power	117	Yrmth	1794	Harris & C	Watrfrd	Wtf. Coastr	—



A

No.	Ships.	Masters.	Tons.	BUILD.		Owners.	Port belonging to.	Destined Voyage.	Cl No. Years rst asigned.
				Where.	When.				
176	Agenoria	Sr W. Evans	117	Nwp'rt	1834	Evans & C	Newprt	Hul Coaster	10
7	—	Bg Granger	123	Srprs 39 Abrdn	1830			Abn. Baltic	5
8	—	Sr Harrison	80	F. & O. Yrmth	1834	Feek & Co	Yarmth	Yar. Liverpl	10
9	—	Sr J. Hurst	128	PE. Isl	1838	Betts	London	Lon. Algo B	4
180	—	s. Y.M. 39 Bk J. Jeffney	611	BB & H	11 mo				
1	—	Y.M. 39 J. Gaffney	731	N Brns	1837	C. Barnett	Belfast	Liv. Mobile	5
1	—	Sw R. Jolson	268	BB. Hk	S. & RP.			Liv. Shl. Baltic	—
2	—	I. B. Sw Metcalfe	221	RP. & O. plk	s TSds & lrp			388r prs 39 Sndrlnd	9
3	—	Bg G. Robson	175	Sndrlnd	1824	Cooper & c	Cowes	Cws. Sndrlnd	—
4	—	Dowell Sw Sutton	243	pt F. plk N Brns	1838	R. Dowell R. King	wants repair Hull	Sld. Cowes Lon. Ptrsbg	4
5	—	r. & C. 38 Bg W. Tate	135	246 BB S & Hk	8 mo	pt P. plk			
6	—	I. B. Bg Frncovch	362	R Tyne	1816	Hart & Co	S. Shlds	Shl. France	—
7	—	Agile	164	O. E. & RP. p	1k. len. 37		lrp. 40	Nwc. Coaster	—
7	—	Agility	196	Tri'ste	1810	Premuda	Trieste	Lon. Trieste	—
8	—	Agness	203	F. TSds					
8	—	Agness	203	Dmbtn	1825	Bullock &	London	Lon. Oporto	—
190	—	G DF. Badig	147	Konigs		Vrenberg	Stettin	Lon. Baltic	—
1	—	I. B. Bk Bainbrdg	593	ND. w. T Sds & lrp.	36				
2	—	C. 39 Bk J. Butters	691	N Brns	1839	C. Tisdale	Liverpl	Liv. Mobile	4
3	—	C. 39 Bk J. Butters	214	O. S. B B & Y	P 5 mo				
4	—	Bn R Carrigil	99	Livrpl	1834	J. Butters	Liverpl	Liv. Valprso	1
5	—	Bg R. Clark	150	Fre Galstn	1830	Marshall	Dumfr's	Liv. Coaster	7
6	—	Sw W. Hill	280	87 F. TSds	ND. PT. & TSds & Sr				
7	—	Y.M. 41 G. 36 Bk Cumming	300	Ulvstn	1812	Webster	Wthavn	Whn. Coastr	—
8	—	I. B. Sr Greenfield	103	lrp. 36	ND. 39			Whn. Collier	—
9	—	Sr J. Harris	94	Queb'c	1831	W. Cobb	Liverpl	Liv. Bahia	—
200	—	Sw Hughes	135	W. O.			SS. 41—5yrs	Lon. Sydney	1
	—	I. B.	135	Chepst	1834	Cumming	London	Lon. Ceylon	—
	—	Sr Goodwin	67	7 mo					
	—	I. B. Sr Greenfield	103	Kkldy	1829	Martin & c	Liverpl	Liv. Y'ghal	—
	—	Sr J. Harris	94	41 Srprs	37				
	—	Sw Hughes	135	Dysart	1838	Capt.	N. Bwik	Lth. Coastr	—
	—	I. B.	135	83	10 mo				
	—	Sr J. Harris	94	Wbdg	1824	Cobb'ld &	Ipswich	Ips. Coaster	—
	—	I. B.	135	79 Srprs	36 & 37				
	—	Sw Hughes	135	Neath	1816	Hughes &	Amloch	Liv.	—
	—	I. B.	135	sw. TSd	s & lrp 33				

No.	Ships.	Masters.	Tons.	BUILD.		Owners.	Port belonging to.	Destined Voyage.	Classification.		
				Where.	When.				No. Years first assigned.	Character for Hull & Stores.	
01	Agnes	Sr R. Jenkins	89	Nwp'rt	1832	Isemong'r	Grnsey	Gns.Londn	10	A 1	
	I.B.		94	len.&Dr	p.38	3mo					38
2	—	Sr Lamont	137	Grnck	1838	Ferguson	Grenck	Lon. Brmda	8	A 1	
	C. & p't s.38		125	ptRP.pl	k5mo	Drp.38					39
3	—	Sp M'Leish	70	Berwk	1820	Kennedy	Oban	Liv.Coaster	—	Æ 1	
	Sr I.B.	D.Bell		Drp.40		Wood&C	Glasgw	Cly.			5 08
4	—	Sr A Lennox	107	Alloa	1839	Reddock	Alloa	Lth.London	7	A 1	A 1
			91		3 mo			Lon.Leith			39
5	—	Sp Mitchell	55	Dndee	1837	Mitchell	Dundee	Dun. Coastr	8	A 1	
			47								37
6	—	Bg E. Quayle	157	Grnck	1824	Capt & Co.	Whitvn	Whn Collier	—	Æ 1	Æ 1
	r.&s.38		Drp.40	O.RP&F	FPP	dsTSptnd.&	Srprs36lr	p.38Whn.NAmer.			5
7	—	Bg G Rennie	157	Abrdn	1839	Nicol & C.	Aberdn	Abn. Londn	5	A 1	5.41
	r.&C.39		161	O&F.E	TSds						39
8	—	Bg J. Robson	128	Kincar	1813	Steph'son	NShlds	Nwc France	—	Æ 1	
	I.B.		128	O&E.	len.35	Srprs 38		Nwc.Flushng			10 08
9	—	Sw Seattle	251	Sndrld	1840	Hnderson	Liverpl	Sld. India	10	A 1	
	r.&C.40		267	PP. TS	ds 4mo						4
10	—	Sr A. Simpsn	102	Nwcastl	1831	D. Cargill	Arbroth	Nwc.Shrhm	7	E 1	Æ 1
			94	F.B.Nw.	TSds	Kl&Srprs37		Sld.St.Vdry			7 07
1	—	Bg W Sinclair	123	Yrmth	1826	Barrett&c	Sligo	Cly. Sligo	10	Æ 1	Æ 1
			114	ND TSds	& Srprs 39		Sli.St.Johns	Wtf.Coaster			9 34
2	—	Sr G. Turcan	134	Limkls	1836	G. Turcan	Kincar	Lth.St.Dom	9	A 1	3.11
	s.YM.lm.38				9 mo						38
3	—	Sr M. White	165	Shmtn	1839	White & C	London	Sou.	12	A 1	
			137								39
4	—	Bg W Wright	351	Myrpt	1811	Williams	Lynn	Lyn.	—	E 1	
	r.&C.36			ND.&Sr	prs 34	ptnw. & Srprs 38					1
5	—	Primrose	166	Kincar	1831	Brown & C	Nwcastl	Bel.Liverp'l	—	Æ 1	
	Bg C.36	Y.M.40	155	Srprs 38	& 39			Liv.			7 20
6	—	Sophia Bg	169	Nwcastl	1839	Nwc U.Sh	Nwcastl	Nwc Alexdr	9	A 1	
	C.39over pt I.B.		156		11 mo	Co.					39
7	—	& Barbara	67	Invnes	1833	Collie & C.	Banff	Bnf.London	5	Æ 1	Æ 1
	Sr			F.&O.	n Kl 36	Wanless & Sundrld		Lyn. Coastr			9 27
8	—	& Mary Sr	127	Dndee	1840	T. Low	Dundee	Dun.	7	A 1	2.41
	pt I. B.		118	ptRP.pl	k 5mo						5
9	—	Agnetha G	62	Emdn	1830	Capt.&Co	Emden	Lon. Amstr.	7		
	I.B.										37
20	—	Agostina Bk	306	Dndee	1837	Booth & C.	Aberdn	Lon.	9	A 1	
	C.40		333	PPTSd	s 9mo						2
1	—	Agra Sw	197	Perth	1837	Capt. & Co	Dundee	Dun. Nestle	8	A 1	
	C.36	C.40	206		7mo			Lon. Manrits			10 28
2	—	Agricola Bk	472	Sndrld	1839	Adamson	Sundrld	Sld. N. York	8	A 1	
	C.39		564		8 mo						39
3	—	Agrippina Bk	258	Scrbro	1834	Tindall	Scarbro	Lon. Ceylon	10	A 1	A 1
	C.41										39
4	—	Ahiezzer Sr	87	Wymh	1823	Fowl'r & C	Wymth	Lon Wymth	—	Æ 1	4.11
			68								38
25	—	Aid Bg	126	N Brns	1834	Atteridge	Sw'nsea	Npt. Cork	5	Æ 1	
	I.B.	Atteridge	77	BB.Hk & P.	Atteridge		Cork S.S.41	—5yrs Crk.Coastr			38

A

No.	Ships.	Masters.	Tons.	BUILD.		Owners.	Port belonging to.	Destined Voyage.	No. Years first assigned.
				Where.	When.				
226	Aid	Sr Charlton	44	Scrbro	1811	W. Wear	Scarbro	Scr. Coaster	—
7	—	Sr G. Greig	121	O.E. & Abrdn	F.N.B. & 1826	& K130, n.w. Capt.	& TSds 32 Arb'rth	pt n.d. & Srprs Dun. Baltic	39
8	Ailsa Craig	J. Smith	171	Grnck	1825	Nflk Stm	Yarmth	Hul London	—
9	Aim	Sp M. Kindly	92	M.C. pt n.d. & Kncdn	Srprs 1820	38 Pkt Co Bannatyn	Roths'y	Cly London	—
230	Aimwell	I.B. Sw McMellan	77	pt n.d. & Sndrld	Srprs 1837	37 Srprs. 40 Gen. Sh C	Grenck Sndrld	Cly Coaster Sld. London	8
1	—	Bg H. Nelson	155	N Brns	1834	H Nelson	Exeter	Nwc Exeter	4
2	Air	Sr Craig	89	BB. Hh Sndrld	S&P 1837	Srprs 39 A. Laing	Sndrld	Sld. London	7
3	—	Sr Westrom	55	Air	1814	Read & Co	Ipswich	Ips. Coaster	—
4	Aire	Bg Haigh	187	Selby	1831	Standing	Goole	Hul.	9
5	Airey	Bk Nicholson	304	Mrypt	1837	Nicholson	Liverpl	Mpt. Livrpl	10
6	Ajax	Bk MClassen	319	Konins	1827	F Boehm	Dantzic	Liv. Calcutta Lon Dantzic	10
7	—	Sw Rechnbrg	311	Blythe	1813		Newestl	Hul. Baltic	—
8	—	f. & s. 34 S Grant	303	Srprs 41 Bristol	1836	Reickenbry Hilhous &	Bristol	Brs. Quebec	1
9	—	C. 38 Bk Thomps'n	199	Frham	1830	J. Burrell	P'tsmth	Lon Mditrn	1
240	Akbar	Bk R. Arkley	318	Grnck	1839	Hunter & c	Grenck	Cly. Maurit.	1
1	A-la-mode	Sr J. Bartlett	167	Poole	1833	Cox & Co	Poole	Poo. Nwfdld	1
2	Alacrity	Sr R. Page	83	Yrmth	1834	R. Page	Dover	Lon.	—
3	Alan Ker	Bk M Kchnie	493	Mirmc	1836	M'Kchnie	Grenck	Cly. Bmbay	—
4	Alarm	Bg F Berding	292	Memel	1838	Hahn & Co	Memel	Hul. Memel	—
5	—	I.B. Sr CAGreen	79	Brxhm	1837	J. Green	Dartmh	Drt.	1
6	—	pt I.B. Sr Haningtn	189	Shmtn	1833		Limrick	Lon. Limreck	1
7	—	Cr J. Holman	50	Cork	1833	J. Knight	Cork	Crk. Prtsmh	8
8	—	Sw W. Stacy	225	Sndrld	1839	Wilkinsn	Sundrld	Sld. Hambro	—
9	—	I.B. Bg Stewart	220	Poole	1831	Manlaws	Poole	Lon Coaster	—
250	—	Y.M. 40 Sr I.B.	186	PEIsl	1838	Sikes & C	Cok	Lon. Cont. 37— Cr.	—

No.	Ships.	Masters.	Tons.	BUILD.		Owners.	Port belonging to.	Destined Voyage.	Classification.	
				Where.	When.				No. Years first assigned.	Character for Hull & Stores.
51	Albanian Bg s.YM.38	H. Winsor	156	Livrp'l	1838	E. Raye	Liverp'l	Liv. Medit.	12 A 1	
2	Albano Bg C.39	Mattiasse -nich	283	Trieste	1830		Trieste	Lon. Cnstpl	9 A 1	
3	Albany Sr	J. Findlay	67	Sndrld 50 lrp.36 Sr	1821	Hossack	Banff	Bnf. London	— A 1	
4	Albatross Sw F. & C.36	F. Bowey	278	Sndrld	1835			Lon Sydney Liv. Calcutta	9 A 1	A 1
5	— Stm ptC.39 I.B.	W. Briggs	133	Hull	1834	Norfolk	Yarmth	Hul. Yrmth	8 A 1	
6	— Sw I. B.	Fleming	216	Sndrld	1837	Hrtlpl U.	Sndrld	Sld.	5 A 1	
7	— Sr C.37	J. Foster	69	Grn'ck	1820	J. Foster	London	Ply. Azores	— A 1	
8	— S F. & C.36	Hmingwy 41 W Boul	734	Quebe	1836	Hamilton	Liverp'l	Liv. Africa Liv. Sydney	5 A 1	A 1
9	Albert Sr ptC.34	T. Harry	123	Brdprt	1834	Bamfields	Falm'th	Fal.	12 A 1	
260	— Bernhardt G	Heijdemn	85	Stettin	1825	Capt. & Co	Stettin	Liv. Hambro'	—	
1	— Friederich Bg I.B.	Burmustr	191	Stralsd	1828	Spalding	Strals'd	Lon. Pillau	— A 1	
2	— Albertina G I.B.	De Groot	153	Pekela	1832	Nap & Co.	Pekela	Liv.	7	
3	— Albicore Bg s.35	T Taggart	113	Hringt lrp.35	1791	Capt. & Co	Hringt	Hgt Coaster	—	
4	— Albinia S F. S. & C.39	Kind	427	Nwstl Drp.36 & 39	1813		London	Lon. Demra	— A 1	
5	— Albion Sw YM.41	W. Betts	172	Yrmth Drp.41	1826	Ives & Co.	London	Lon. Alexnd	10 A 1	
6	— Sr I. B.	T. Boyd	86	Carlsle	1826	Allison & c	Carlisle	Lon Cont.36— Tgn. Carlisle	3 38	
7	— Sw d.39pt I.B.	R. Brown	221	Crmar O. & E.	1812	Guilford	N Shields	Shl. Amerca	— A 1	
8	— Bk	Carpenter A. Webster	313	N. Scot BB & P.	1834	W. Delap Not Op.	N. Brns Cork	Dub. Liv.	4 6	
9	— Sr	Chandler	93	Shmt'n 74 lrp.32n	1807	Badcock	Sthmt'n	Sou. London	— A 1	
270	— Sr I. B.	Christie	96	Rchstr O. & E.	1810	Rackstrw	London	Ips. Liverpl	—	
1	— Bg I. B.	W. Clark	165	Shelds 141 lrp.34	1829	Clark & Co	Shorhm	Cff. Coaster	8 A 1	
2	— Bg I. B.	T. Connor	101	Chestr	1821	Devereux	Wxford	Wex. Nwprt	—	
3	— Sw pt I. B.	W Crosby	257	Sndrld 271 lrp.39	1836	Fenwick	London	Sld. London	9 A 1	
4	— Sw I. B.	J. Dodds G. Tuck	151 119	Stcktn Bk E. O & P.	1824	T. Barker	S. Shields	Shl. Coaster	— A 1	
275	— Bg I. B.	D. Donald	102	Bng By 90 ptn. & S	1818	Donald & c	Glasgw	Cly. Sligo	— A 1	

No.	Ships.	Masters.	Tons.	BUILD.		Owners.	Port belonging to.	Destined Voyage.	Class
				Where.	When.				
276	Albion Bg	M. Doolin	146	N Brns	1838	J. Astle	Dublin	Dub. Livrpl	4
7	r & YM. 39pt I. B. Sw	Downie	157	BBHk	O. & 1811	S. RPTsds	Blythe	Bly. Rochstr	—
8	pt I. B. Sr	J. Eskdale	122	Boston	1811	H Debord	Whitby	Wtb. Baltic	—
9	I. B. Sr	Forman	94	135 nd. Tsd	s & Sr prs 38	Simpson & O. & Eplk trp.	Sthw'ld	Rest. 39—	5
280	I. B. Sr	J Gardner	125	Sndrld	1820	J Edwards	Yarmth	Liv C. oaster	10
1	I. B. Sw	Harrison	322	Wdbg'	1831	T. Barber	Nwcstl	Brs. N Amer	8
2	ptd. 34pts & f. 37 Bg	Hayden	81	Nwcstl	1790	Cruddas	Wells	Lon Coaster	—
3	pt I. B. Bk	G Henzell	178	Srprs 35	1827	J. Gales	London	Lon. Medit.	10
4	C. 38 Sw	M. Hick	287	Wells	1827	Hick & Co	Len. Cadiz	Cont. 38—	3
5	S	E Huggins	687	6 mo Sndrld	1836	Hammnd	Scrbro'	Brs. Quebec	9
6	Bg	A. Leslie	266	N Brns	1834	A. Cooper	St. Jhns	Lon. N. Brns	4
7	r & YM. 40 Sr	C. Lowrie	137	BBSP & Hk	11mo 1826	H. & R. Co.	Aberdn	not Op.	9
8	Bg	Lumsden	181	nd. & Dr p. 38	1816	J. Thain	Dundee	Dun. Baltic	7
9	Abandoned Bk	M'Arthur	505	Srprs 40	1818	J. Rogers	Montrose	Mr. Baltic	2
290	pt d. 40 Sr	J. Martin	96	ptsnw. & Srprs 35	1828	Rendell & Tgnmth	Tgnmth	Tgn. Lisbon	—
1	I. B. Sp	Mathesen	55	nd. & Sr prs 38	1823	J. Argo	Peterhd	Pet. Coaster	—
2	Sk	R. Newell	40	ds 28. nw 29. Srprs 40	1831	J & TEvns	Abryst	Abs. Coastr	—
3	Sr	P. Pater	125	O & R P.	1816	Vittery & c	Drtmth	Gns. Londn	—
4	Bk	A. Patison	231	nd. & Sr prs 38	1837	Barry & C	Gotnbg	Gns. Gtnbrg	—
5	s. — I. B. Bk	Richardsn	575	F. w. c.	1826	Von Vahl	Scarbro	Liv. N Orlns	4
6	r & s. YM. 39 I. B. Bg	C. Reimer	158	BBHk & S10	1826	Grfswld	Lon.	Lon. Baltic	—
7	Sr	J. Rigby	79	Srprs 39	1836	Nutsford	Whitvn	Whn.	10
8	F. & C. 40 Bg	Robinson	186	nd. & Sr prs 39	1817	Duggan & M'ryprt	Mpt. Quebc	—	
9	s. 39 Sw	Robinson	210	w. TS ds & Srprs 39	1839	Clarke & C	Nwcstl	Nwc. Londn	7
300	pt I. B. Sr	R Shilston	66	Blyth	1814	Lee & Co	Tgnmth	Tgn. Coastr.	—



No.	Ships.	Masters.	Tons.	BUILD.		Owners.	Port belonging to.	Destined Voyage.	Classification.		
				Where.	When.				No. Years first assigned.	Character for Hull & Stores.	
01	Albion	S Smith	480	Bristol	1815	Lidgtt & C	London	Lon Quebec	—	Æ 1	7E 3,4
2	—	Sr T. Taylor	94	Boston	1826	Hudson &	Boston	Lon. Hambro	10	Æ 1	39
3	—	Sr Thomp's'n	62	Ayr	1824	Thomp's'n	Irvine	Ldy. Orkny	—	Wrecked	37
4	Albury	Bk Dearness	342	Nwcastl	1804	Taylorson	Nwcastl	Liv. Baltic	—	I. 1	34
5	Albyn	Bk G. Pryde	310	Sndrld	1836	Adamson	Sndrld	Sld. Arkangl	10	A 1	36
6	Alceste	Bk A. Frazer	281	Grnck	1839	PattenBrs	Grnock	Cly. Trndad	10	A 1	11-20
7	Alcide	Bg L. Micali	214	Naples	1835	Barber & c	Messina	Lon. WInds	7	A 2	36
8	Alciope	Bg W Bennet	199	Whtvn	1835	Bennet & c	Whtavn	Liv. Mnt Vid	12	A 1	39
9	Aleyon	Bg Schlark'i'r	146	Xtlnsd		Bideker	Hmbro	Lon. Pacific	5	A 1	39
10	Aleyone	S T. Muir	392	Hull	1810	Reid & Co.	Scarbro	Liv. Darien	—	Æ 1	4 26
1	Aldbro'	Sr W. Storey	111	Yrmth	1835	W. Storey	Aldbro	Lon. Rottredn	10	A 1	9-25
2	Alderman	Anderson	278	Sndrld	1837	Hill & Co.	Glasgw	Abn. Qubec	6	A 1	9-3
3	Alderson	Bg J. Custard	231	Sndrld	1840	Alderson	Sndrld	Cly. Demvra	6	A 1	3
4	Alecto	Bg J. Ashford	266	Livrp'l	1825	T. Hatton	Livrp'l	Liv. Jamaic.	—	E 1	10 39
5	—	Sp Simpson	97	Stettin		Simpson	M'ntrse	Mtr. Coastr	—	Æ 1	9-2 4.11
6	Alert	Sr N. Allison	133	Brwck	1813	Proctor &	Nwc'stl	Nwc. Hmbr	—	Æ 1	39 2,41
7	—	Sr G. Hall	104	Milfrd	1833	Scurlock	Milford	Lon. Nwprpt	10	A 1	34
8	—	Sp H. Bush	66	Brwck	1815	Bradfield	Lynn	Lyn. Coastr	—		35
9	—	Bg W. Ellis	126	Plhly	1812	Prtchrd &	B'maris	Bms. Londn	—	Æ 1	3
20	—	Sw J. Good	243	Sndrld	1825	Herring	Sndrld	Glr.	—	Æ 1	5 30
1	—	Sr D. Graham	53	Belfast	1802	A. J. Sharp	Gr'nock	Cly. Coastr.	—	E 1	35
2	—	Sr G. Helyer	142	Brdprt	1799	Swain & S	Brdport	Wey. Ncstle	—	Æ 1	39
3	—	Bg D. Hayton	147	N Brns	1826	S. Mordaff	Hringtn	Wrk. Coastr	—	Foundere	34
4	—	Bg Lonsdale	104	Stcktn	1807	Stktn S.C.	Stocktn	Lon. Stcktn	—	I. 1	38
25	—	Bk J. Palmer	418	Londn	1813	Bennett &	London	Lon. So Seas	—	Æ 1	37

A

No.	Ships.	Masters.	Tons.	BUILD.		Owners.	Port belonging to.	Destined Voyage.	Cl No. Years rest. acq. ment.
				Where.	When.				
326	Alert	Sr Roach	61	Annan	1833	Breen & C.	Wexfrd	Wex. Prst'n	
7	—	I.B. Sw J. Scott	231	Hull	1824	Gadsn & C	Hull	Liv. Berbice	
8	—	F. & C. 37 Sp Sl'ghthlm	65	Whby	1802	Sl'ghthlm	Whitby	Wtb. Stkton	
9	—	I.B. Sr Terringtn	145	Sndrld	1833	Terringtn	London	Lon. Al. Bay	
330	—	C. 38 Sr J. Thrift	98	Arbrth	1803	J. Thrift	Ncastle	Nwc. Coastr	
1	—	I.B. Sr J. Truran	75	Shmtn	1828	S Trenergy	Falm'th	Lon. Nantz	
2	—	I.B. Bg Viddler	120	Abrdn	1837	T Knwles	Lancstr	Liv. Charant	
3	—	C. 39 over I.B. Sr Waits	118	Drp. 39	1 mo	Capt. & Co	Ipsw'ch	Ips. Coaster	
4	—	I.B. Bg S Watchm	113	Yrmth	1823	Cuckow	Ipsw'ch	Ips. Liverp'l	
5	—	Sr I.B. J. Wright	103	nd. & Sr	prs 39			Ips. Coaster	
6	—	Sr J. White	123	Whvtn	1826	Hammd	Wthavn	Liv. London	
6	Alexander	Bk Albertcht	337	Dantz	1837	A. Gibson	Dantzic	Liv. Baltic	
7	—	I.B. Bg A. Brand	142	Mntr's	1828	A. Brand	M'ntrse	Mtr. Baltic	
8	—	Bk R. Burn	305	Thorn	1816	R. Burn	London	Lon.	
9	—	F. S. & C. 39 Sr A. Clark	58	Grnth	1826	Denton &	London	Lon. Coastr	
340	—	I.B. Sw Darnell	257	Prize		GDPalmr	Yarmth	Yar. Quebec	
1	—	pt d. 38 I.B. Bg W. Deans	207	Abrdn	1840	G. Leslie	Aberdn	Abn. Ncastl	
2	—	F. & C. 40 pt I.B. Bg J. Fisher	150			Consalas	Ostend	Liv. Ostend	
3	—	C. 39 Sr Goodrdge	81	N. Scot	1830	Goodridg	Exeter	Lon.	
4	—	I.B. Bn Hooper	90	Kincar	1816	J. Hooper	Cardiff	Cff. Watrf'd	
5	—	Sr O. James	120	Pmbrk	1834	Edwrds &	Yough'l	Lon. Newprt	
6	—	I.B. Bn M'Intyre	71	Elie	1832	M'Intyre	Derry	Liv. Tmpico	
7	—	F. & C. 41 C. ptr. & pts. 38 over pt I.B. Bk M'Lachln	315	Gngm	1827	G. Izat	Liv. Messina	Lon. Sydney	
8	—	F. C. & pts. 38 Sr JMicholls	177	Shrhm	1833	Pope & Co	Watrfd	Lon. Petrsbg	
9	—	C. 40 W. Nicholls	165	Abrdn	1837	Ryrie & C	Liverp'l	Liv. Lisbon	
350	—	F. & C. 38 over pt I.B. Bg W. Penny	138	Petrhd	1825	Hutchnsn	Aberdn	Lon.	
		C. 35		pt F. B.					

No.	Ships.	Masters.	Tons.	BUILD.		Owners.	Port belonging to.	Destined Voyage.	Classification.		
				Where.	When.				No. Years first assigned.	Character for Hull & Stores.	
51	Alexander S	W. Ramsy	523	London	1828	Dutchmn	Liverpl	Lon. Sydney	12	A 1	EA
	<del>YM. 39</del>	YM. 41		Srprs 27	Drp. 39		Lon.	Conf. 40	4	39	6.4
2	Bg	J. Reed	164	Lncstr	1815	T. Mitchel	Wthven	Lon. Cadiz	—	E 1	AE 1
	pts. 39 pt I. B.	J. Pearce		nd. 34	n TSds	s & Srprs 38	Srprs 11	Wh. Quebec		39	5.41
3	G	E. Schrodr	134	Rostck	1803	Worktn	Rostock	Lon. Rostck	—	E 1	
	I. B.		116							39	
4	Sr	Somrville	97	Kelton	1838	Turner & c	Dmfries	Liv. Coaster	5	A 1	
	I. B.		83	O. & Bk	pt RP	plk 6 mo				38	
5	Sw	D. Souter	106	Dndee	1815	D. Souter	Dundee	Lon Dund'e	—	E 1	
	pt I. B.		105	pt RP	plk	len. nd & lrp	36 Drp. 38			39	
6	Bg	Stewart	270	Mrypt	1835	Wood & S	Marypt	Liv. Jamaica	12	A 1	
	C. 39				11 mo					39	
7	Edmond S	J. Strang	693	NBrns	1838	J. Wishart	St. Jhn's	Liv.	4	A 1	
	F. & S. 39		716	BB. & S	7 mo					39	
8	Adam Sr	J. Davies	108	Lyme	1824	J & J Adam	London	Lon. St. Mic.	12	A 1	A 1
	C. 36		85	trp. 36		Lon. Lisbon	Lon. West. I. B.	Rest. 36	6	12	5.41
9	Baring S	St. Croix	505	London	1834	Baring & C	London	Lon. China	12	A 1	
	<del>Y.M. 37</del>	F. & C. 40	Hale	F. TSds	1rp. 40					8	39
60	Brandt Bk	J. Kohnike	309	Archgl	1825	W. Brandt	Arkngl	Lon. Arkngl	—	E 1	
	s. 361. B.			YP. nd.	& lrp. 36					39	
1	Grant S	Thornton	584	NBrns	1836	Cannon &	Liverpl	Liv. N. Orlns	4	A 1	AE
	C. 40		689	BB. W	OS & P. 10mo		Drp. 40			4	
2	Henry Bk	Lawrence	300	Mntral	1835	E. Lawson	London	Lon. So Seas	—	E 1	
	f. & d. 32. C. 35			BB. O.	& C. 1825					35	
3	Johnstn Bk	Mc Donld	289	Dmbtn	1825	M. Larty	Grnock	Lon. Calcutt	12	A 1	A 1
	C. 41		294		1835			Brs. Grenck		39	2.41
4	Liddle Sw	R. Liddle	160	Bchvn	1838	R. Liddle	Dundee	Lth. Ptrsbg	9	A 1	
			165		5 mo					38	
5	Robertson Bk	Brown	229	Shmtn	1829	Halket & c	London	Lon CGHpe	12	A 1	
	C. 38			Drp 38	8 mo					1	
6	Stewart Bg	J. Geach	173	N. Sco.	1837	Davidson	Halifax	Crk.	4	A 1	
	I. B.			BB. & Hk P	plk					38	
7	Wise Sw	Coulthrd	278	Sndrld	1839	Wise & Co	Ayr	Sld. Quebec	9	A 1	A 1
	C. 41		298		2 mo			Liv. Quebec		39	3.41
8	& Camilla G	J. Meyer	109	Flnsbg	1815	Meyer & C	Hmbro	Abn. Baltic	—	E 1	Weeked
	pts. 381. B.			n Kl. pt	nd. & Srprs 34					4	
9	Alexandra Bk	J. Fontell	349	Brastd	1839	J. Lang	Brastdt	Liv. Pernau	5	A 1	
	C. 39			F.	6 mo					39	
70	Alexandrina Sr	Howes, ju.	199	Yrmth	1838	Howes & C	Yarmth	Yar.	12	A 1	
	C. 38				8 mo			Liv. Trieste		11	38
1	Alfred Bg	E. Croft	130	Bidefd	1824	Tps. Sh Co	Exeter	Tps. Petrsbg	10	E 1	
	I. B.		127	Srprs 37	& 39			Tps. Nwstle		8	39
2	Bg	Crowhrst	208	Rye	1831	C. Pilcher	Rye	Goo. Hmbr'	11	A 1	
	I. B.		170	len. 36						39	
3	Bg	J. Curson	83	Yrmth	1806	Curson & c	Wells	Ly n Nwstl	—	E 1	
	s. 37		72	Srprs 37						38	
4	Bg	Dixon	135	Alloa	1819	Africn Co	London	Lon. Africa	—	E 1	AE 1
	f. & C. 38	Mason Sr	prsr 41	n. TSds 3	1 Srprs	36 & 39 Crozier		Lon. Gibraltar		39	5.41
75	Bk	J. Flint	716	Ch'ng	1818	Flint & Co	London	Lon. Sydney	—	E 1	
	f. & d. 35. Y.M. 38	I. B.		T. Srprs	35					7	39

A

No.	Ships.	Masters.	Tons.	BUILD.		Owners.	Port belonging to.	Destined Voyage.	No. Years first assigned.
				Where.	When.				
376	Alfred Sr	P. Galgey	99	Milfrd	1829	Harris&C	Watfrd	Wtf.Bristol	8
7	I.B. Bg	J.Gimblet	103	len.nd.&lrp.	39	T Gimblet	Cork	Wtf.Coaster	7
8	Bk	Jamison	295	Grnck	1836	Rintoul &	Glasg'w	Cly. Batavia	11
9	s.&C.36 Sr	Lidstone	58	O & Ght PPT	Sds 2 mo	Lidstone	Grnsey	Lon.	—
C.m.40 C.39pt	I.B. Sw	Lightford	187	len.&lrp	36 Dr p.39	Johnston	Gns.Seville	Rest.40	5
380	Sw	Lightford	187	Sndrld	1816	Johnston	Newcstl	Bwk. Havre	—
1	Bg	J. Miller	160	Rmsgt	1818	Metcalf &	London	Sld.	—
2	I.B. Bg	J. Moore	112	n. TSds	34	Moore&C	Ipswich	Ips.	—
3	Bg	J. Moore	112	Wbdg	1802	Moore&C	Ipswich	Ips. Newcastle	—
3	Sr	A. Stages	132	O.&E.	len.32	Srprs37 &40	Hambro&C	Cpnghn	8
4	C.31 S	Thompsn	342	Troins	1829	Hambro&C	Cpnghn	Gns.	—
5	s.pt32ptr.&s.39 S	W Walker	322	Hull	1801	Thompsn	Alloa	Lth. N Amer	—
6	pts.&ptd.36 Bg	Hebur n	227	F. TSds	alm. r b.32lrp	Anderson	Boness	Lth. D. Strts	—
7	C.35 Bg	J. Smith	303	Whtrn	1796	Anderson	Boness	Lth. D. Strts	—
8	d.34 Bk	J. Smith	303	lrp. 21	nd. 26	Srprs32	Aspinal&	Liverp'l	—
9	Sp	Shepherd	43	Chestr	1818	Aspinal&	Liverp'l	Liv. Sydney	—
390	I.B. Bg	Truscott	227	PP. T Sds	1797	Bainbridg	Nwcastl	Nwc. Arkgl	—
1	I.B. Bg	Truscott	227	Drtmh	1797	Bainbridg	Nwcastl	Nwc. Arkgl	—
2	I.B. Bk	J. Scott	213	nd TSds	34	Williamsn	Lncastr	Cff. Coaster	—
3	YM.40 Bk	R Hunter	227	O.&RP	1831	Williamsn	Lncastr	Cff. Coaster	—
4	C.36 Bg	J. Benney	107	Milfrd	1832	Thomas &	Milford	Lon. Ireland	—
5	C.pt32pt38 Bk	Pedgeon	409	P.E. Isl	1839	J. Peek	P.E. Isl.	Ply. N Amer	—
6	YM.40pt I.B. G	H. Deddes	96	P.E. Isl	1839	J. Peek	P.E. Isl.	Ply. N Amer	—
7	I.B. Sr	J. Yeo	62	BBPH	h & S. 5 mo	Yeo&Co.	Bidefrd	Npt Nwhv'n	—
8	I.B. Bk	J. Scott	213	P'dstw	1822	Yeo&Co.	Bidefrd	Npt Nwhv'n	—
9	YM.40 Bk	R Hunter	227	nd.&lrp.	34	Srprs39	Liverp'l	Liv. V'lprso	—
400	I.B. Sw	Hudson	169	Livrpl	1832	E. Little	Liverp'l	Liv. N Zeald	—
1	C.36 Bk	R Hunter	227	Livrpl	1836	Tayleur &	Liverp'l	Liv. V'lprso	—
2	C.36 Bg	J. Benney	107	Livrpl	1836	Tayleur &	Liverp'l	Liv. V'lprso	—
3	C.pt32pt38 Bk	Pedgeon	409	9 mo	1819	Martin & c	Sligo	Cly. Sligo	—
4	YM.40pt I.B. G	H. Deddes	96	Wrktn	1819	Martin & c	Sligo	Cly. Sligo	—
5	I.B. Sr	J. Heath	142	N Brns	1838	Gen. ShC.	Plymth	Liv. N. York	—
6	I.B. G	H. Deddes	96	N Brns	1838	Gen. ShC.	Plymth	Liv. N. York	—
7	I.B. Sr	J. Heath	142	BB.P. & Hk.	10 mo	H Deddes	Vndam	Ply. Se Leone	—
8	I.B. Sw	G. Elliott	260	Wlrbk	1826	Heath&C.	London	Lon. Rttrdm	—
9	I.B. Sw	G. Elliott	260	Cowes	1826	Heath&C.	London	Lon. Rttrdm	—
400	I.B. Sw	Hudson	169	len.&Sr	prs 38	J&PDydn	NShilds	Shl. Amer.	—
1	I.B. Sw	Hudson	169	Sndrld	1834	J&PDydn	NShilds	Shl. Amer.	—
2	I.B. Sw	Hudson	169	Srprs 37	1822	Fletcher	Liverp'l	Liv. Calcutta	—
3	I.B. Sw	Hudson	169	Livrpl	1822	Fletcher	Liverp'l	Liv. Calcutta	—
4	I.B. Sw	Hudson	169	ptnw.&Srprs	35nd&Srprs	Mcht ShC	Stocktn	Stk. London	—
5	I.B. Sw	Hudson	169	Stcktn	1838	Mcht ShC	Stocktn	Stk. London	—

No.	Ships.	Masters.	Tons.	BUILD.		Owners.	Port belonging to.	Destined Voyage.	Classification.		
				Where.	When.				No. Years first assigned.	Character for Hull & Stores	
401	Alliance	Sk I.B.	W. Beale	73	Prtl'nd	1809	Beale & Co	Wymth	Wey. Londn	— E 1	31
2	—	Sr pt I. B.	J. Cowan	72	Kelvin	1834	Strong & C	Liverp'l	Liv. Coaster	9 A 1	9 37
3	—	Bg I.B.	W. Lemon	139	Sndrld	1815	Lemon & C	Lynn	Lyn. Sctln	— E 1	4
4	—	Sr I.B.	Palmer	80	Cowes	1801	Billingsly	H'rwch	Brs. Newprt	— E 1	2 1.4
5	—	Sr I.B.	J. Periam	99	Topsm	1836	Periam &	Exeter	Tps. Liverpl	10 A 1	39 4.1
6	—	Sp I. B.	T. Tanner	62	L. of Wt	1811	Tanner & c	Shorhm	Shm. Londn	— E 1	38 5.41
7	Alligator	Sr C. 39	R W Cook	198	Shrh	1839	Cook & Co	London	Shm. Livrpl	12 A 1	39
8	Allihies	Sr C. 38	J. Cock	114	Ipswch	1832	J. Paxley	Sw'nsea	Sws. Brhavn	12 A 1	38
9	—	Sr	S. Hayes	83	Milfrd	1825	S. Hayes	Falm'th	Fal. St. Ubes	12	34
410	Allison	Sw d. pt 37, pt 39 I. B.	W. Brown	259	Prize		Nicoll & c	Nwcastle	Shl. Londn	— E 1	7 39
1	—	Sw	Hunter	230	Sndrld	1838	Htlpl Origin	Stocktn	Lon.	7 A 1	38
2	Alnwick Pac-	Rogchstr		127	Blythe	1837	Hodgson	Alemth	Lon Alemth	7 A 1	3 5.41
3	Alonzo	Bg & Y.M. 41 C. 34	S. Adey	246	Sndrld	1833	Knight & c	Poole	Lon Halifax	8 A 1	39 1.41
4	—	Sw I. B.	P. Hick	277	Sndrld	1836	Walker &	London	Lon. Rio Jan.	7 A 1	37
5	—	Sw pt I. B.	Mowbray	227	Stcktn	1837	Tees C I Tr	Stocktn	Stk. London	8 A 1	38 2.41
6	—	Bg I. B.	R Soulsby	135	Hull	1809	R Soulsby	Blythe	Bly. London	— E 1	9 39
7	Alpha	Sr pt I. B.	Bcknghm	74	Plymh	1839	Allen & C	Plym'th	Ply. Coaster	9 A 1	39
8	—	Bg & 41	Crawford	158	Leith	1809	Capt. & Co	Irvine	Dub. Collier	— E 1	39 5.41
9	—	Bk C. 41 C. 36	J. Herbert	217	Poole	1835	Worrell &	Liverp'l	Liv. B Ayres	12 A 1	36 4.41
20	—	Sw I. B.	Robinson	208	Sndrld	1837	Wear S Co	Sndrld	Sld. London	7 A 1	37
1	—	Bg I. B.	R. Steer	148	Sndrld	1819	Fogwill &	Drtmth	Drt. Wales	— A 1	6 35
2	Alston	Sw I. B.	Rich'rdsn	229	Sndrld	1831	W. Bell	Sndrld	Sld. London	7	37
3	Alte Peter	Bg I. B.	Andries	171	Rstck	1839	Vroester	Rostck	Lon. St. Ubs	7 A 1	39
4	Altona	Sw pt I. B.	Henibrgh	153	Selby	1828	Stndering	Goole	Hul. Hambro	— E 1	3
25	Alveus	Sp I. B.	N Hudson	39	Shelds	1826	Lynn & Co	Newcstl	Nwc. Nrwh	—	36 5.41

No.	Ships.	Masters.	Tons.	BUILD.		Owners.	Port belonging to.	Destined Voyage.	Cl No. Years first assigned.
				Where.	When.				
426	Alyth Sw C.40	J Smith	206	Sndrld	1840	Panton&s	Sndrld	Lon.Medit.	8
7	Amalia Bk s.—C.35 I.B.	R. Arrate	262	Umea F.	1831	Aguirre &	Malaga	Lon Malaga	5
8	— G s.38 I.B.	L Pahlson	119	Foreign pt F. plk	sw. & 1836	Paton & C TSds35	Stkholm	Lon. Stkholm	—
9	— Sr s.36 I.B.	Sjarberg	167	Geffle F.	6 mo 1836	Forsberg	Geffle	Lon.	5
430	— Bk I.B.	Zimern'n	311	Konigs	1835	Anschlag	Konigs	Liv. Konigs.	7
1	Amanda Bg C.38	Anderson	139	Bnt. Isl 131 sw. TSd	1830	Htchnson	Leith	Liv. Cont. 39—	9
2	— Bg s.32 I.B.	Bartland	268	G Clby F. ND. W	1815	A. Roos	G Crlby	Liv. Elsinor	—
3	— Bg	Poland	130	Nfndld H. S. &	1838	Ker mo Bh S. &	Gr'nock RP. plk	Lon. St Jhns	4
4	— Bg I.B.	T. Roach	268	Stettin 250 rrp. 34	1811	E. Haase Drp. 39	Stettin	Liv. Rotrdm Lon Stettin	—
5	Amandus Sp I.B.	Bengston	76	Gtnbg O. & F.	1832	Capt. & Co	Gotnbg	Lon. Stklm	—
6	Amaranth Sw	J. Dodds	236	Sndrld	1825	Lindsly &	Nwcastl S. Sluice	Shl. London Bly. London	—
7	Amazon S f. & d. 29	A. Wilkie J Brodrick	442	Grnck Srprs 37	1811	Brodrick Drp. 40	Hull	Hul Quebec Hul.	—
8	— Bk YM.40	Campbell	383	St And 424 BB. Hk	1839	Tarbet & C S & P 10mo	Liverpl	Liv. Bmbay	—
9	— Bk	Hayes	357	N. Sco BB. S. & Hk	1838	Moore & C	Watfrd	Wtf. Quebec	—
440	— Bk C.39	W Holmes	321	Sndrld 390	1839	Kirby & C	Liverpl	Liv.	1
1	— Bk	Pitcairn	292	N Brns BB & P	1833	f Pitcairn Srprs 39	Dundee Lon.	Dun Odessa S.S. 39—4 Yrs	—
2	— Bg s. YM.34	W Robson	240	Leith len. & rrp 39	1825	Noble & C	Leith	Nwc. Baltic	—
3	Ambassador Bk rph. & s. YM.38	H. Elliott	297	N. Sco 236 BB. Hk & P	1838	U. Sh. Co. 7 mo BB. & S	Nwcastl plk	Liv.	—
4	— Bk s. YM.39	J. Sinclair	335	Sndrld PP. TSds 9 mo	1835	Wood & C	Glasgw	Cly. Batavia	1
5	— Bk pt I. B.	J. S. Tate	299	P. E. Isl 323 BB. JH k & P.	1839	Longwrth 7 mo	P. E. Isl	Liv. P. E. Isl	—
6	Amelia Bg C.38	Cholditch	200	Livrpl Srprs 38	1826	Bibby & C Jameson &	Liverpl	Liv. Genoa Liv. C. G Hope	1
7	— Bg	F. Clark W. Dark	47	Pnz'nc	1820	R. Avery	Krkaldy Padstw	Pad. N'wprt	—
8	— Bk	Denton	246	Bristol 256 Srprs 38	1837	Quinton &	Bristol	Brs. Demra Brs.	1
9	— Sw C.37	J. Hewlett	237	Stcktn	1833	W. Brown	Whitby	Liv Pnmbca	1
450	— S C.33	Htchies'n	240	Sayb'k US. PP TSds	1825	Htchies'n	Philad	Lon. Philad	—



No.	Ships.	Masters.	Tons.	BUILD.		Owners.	Port belonging to.	Destined Voyage.	No. Years
				Where.	When.				
476	Amity Bg	J. Dunn	161	P. E. Isl	1831	Jones & Co	Dublin	Dub.	
	I. B.	R. Hall		Srprs 49		Tamlin & C	Shmptn	Hpl. Shmtn	
7	— Bg	H. Estill	209	Whby	1840	Estill & Co	Hull	Wtb. Baltic	
	pt I. B.		235		2 mo			Hpl. Hambro	
8	— Bn	W. Frazer	100	Limkls	1830	Robrtson	Strmss	Sli. Liverpl	
	I. B.			Srprs 39					
9	— Sw	Glover	253	Wrktn	1830	J. Scott	Whtvn	Lon Dmrara	
	s. YM.39			Drp.39	4 mo			Cont. 39—	
480	— Bg	J. Harris	188	Chestr	1813	J. Harris	Whtvn	Liv. Belfast	
	C.&pts. YM.38			Srprs 38				Liv. StThos	
1	— Sp	Hmphrey	77	Abryst	1802	Capt. & Co	Abstwh	Npt. Glasgw	
			64	nd. & lrp	36				
2	— Sr	J. James	60	Chepst	1820	D. James	Crdigan	Cff Glasgou	
3	— Bg	R. Mays	220	Shelds	1811	T. Bells	S. Sh'lds	Nwc. Londn	
	I. B.			Srprs 35					
4	— Sr	S Nickells	82	Fowey	1829	Capt. & Co	Fowey	Lon. Lisbon	
5	— Sr	N. Nossitr	110	Drtmh	1791	Fogwil & C	Drtm'th	Drt. Newprt	
			97	len. 32	lrp.33	nd & Srprs 3	5 Srprs 37	& 39	
6	— Sk	R Phillips	67	Lyme	1815	Shippng C	P'nznce	Pnz. Londn	
				nd. 30 n.	TSds 34	lrp.39			
7	— Sk	J. Rankin	74	Dmbrt	1824	Rankin &	Dmbrtn	Cly. Coaster	
			54	nd. pt 37	pt 38				
8	— Bg	A. Roy	116	Blng B	1827	Roy & Co	Gl'sgow	Cly. Riga	
	pt I. B.			Srprs 39					
9	— Bg	D. Snick	106	Prize		Boutland	Nwcastl	Nwc. Coastr	
	I. B.			O. E. P. & A le	n. & nd. 34				
490	— Bk	Stead	369	Whby	1818	Chapm &	Whitby	Ln. CGHpe	
	C. 40			Srprs 37 & 40					
1	— Sr	J. Symes	151	Ncastl	1823	Selwood &	Brdport	Bpt. Grnsey	
	pt I. B.			x Kl & Srprs	35	Srprs 39	nd. TSds & lrp.	41	
2	— Bg	I. Warren	152	N Brns	1838	J. Munn	Derry	Ldy.	
	f. C. & pts. 39	J. Warner	151	BB. J. S. Hk & YP	7 mo	Atkinson	Liverpl	Liv. CGHpe	
3	— Cr	C. Wilson	50	Stroud	1799	Reed & Co	Ipswich	Lon. Coastr	
	I. B.		35	nb. d. & T Sds	36				
4	— Hall	S G. Ford	420	Sndrld	1831	Thomson	London	Lon. Jamai.	
	YM.39								
5	Amluch Bg	J. Thomas	78	Bm'ris	1786	J. Hughes	B'maris	Bms. Llnely	
	I. B.			nd. & lrp.	38				
6	Amphion Sr	J. Wallace	118	Grfswl	1813	G. Zahl	Grfswd	Gns. Copnh.	
	I. B.			lrp. 34					
7	Amphitrite G	C. Bebeck	148	Stettin	1817	Schultz &	Stettin	Abn. Stettin	
	I. B.			nd TSds & c.	31				
8	— Bg	Brooks	139	Yrmth	1825	Cuckow &	Ipswich	Ips. Dntzic	
				Srprs 39				Cont. 37—	
9	— Sw	Buckham	274	Sndrld	1813	G. Cleugh	Nwcastl	Nwc. Londn	
	s.—pt I. B.			lrp. 34					
500	— Sw	Chapman	305	Nwcastl	1776	J. Elder	Nwcastl	Nwc. Ptrsbg	
	d.—			O & RP	len 20				



No.	Ships.	Masters.	Tons.	BUILD.		Owners.	Port belonging to.	Destined Voyage.	Classification.	
				Where.	When.				No. Years first assigned	Character for Hull & Stores.
501	Amphitrite Bg F.&C.37	Colls R.Patton	140	Sndrld nd.&T	1820	Philips Sds32 nw. pt nb. &	London Srprs 33	Lon. Lon. Odessa Drp. 38 lrp. 40	—	AE1 3.41
2	— Bg C.lm.38	J. M'Neil	278	Sndrld	1838	M'Neil & c	Glasgw	Lon. Odessa	9	A 1 39
3	— Bg	H. Willis H. Willis	259	Sndrld Drp. 39	1837	C. Keats	Poole	Poo. Hull Pts.	6	A 1 39
4	Ampulla Bg	J. Stead	149	Hull	1831	Brown & C	London	Lon.	10	A 1 36
5	Amsterdam Sr	S. Finch	101	Nrthm 85 len. 33	1828	S. Finch	Ipswich	Liv. Coaster	10	AE1 2
9	Amtmand Tre -schor K I.B.	J. Wolt	80	Dnmark	1833	Leneman	Weile	Gns. Ptsbrg	7	A 1 36
7	Amulet Bg	Smllwood	161	Hull Srprs 36	1831	WHaymn	Rochstr	Sld. Rchster	9	A 1 39
8	Amwell Bk	J. Hesse C. 33 Merry	235	Shrhm	1835	Walker &	London	Lon. Shilds	11	A 1 38 26
9	Amy Bg C. 36	J.W.Coke	168	Poole 166 ptn Tsd	1818	Blo'mfi'd s & Srprs 36	London	Lon. L'ghrn Pts. Leghorn	—	AE1 2.4
510	— S Bk F.&S. 39 C. 40	Crowell White	469	NBrns 458 BB&F.	1833	Hewett & Drp 37 Sheppend	London	Lon. St. Jhns 3 Yrs Lon. SLecon	4	AE1 11 27
1	— Sr pt I.B.	Goddard	88	Ipswch E. & O.	1835	Goddard	Ipswich	Lon Mrsles	5	A 1 39
2	— Sr I.B.	GJohnson	93	Ipswch 78 len nd. &	1827	Aldrich &	Ipswich	Liv. London	12	AE1 39
3	— Bk C. 39	Toogood	232	Tpshim 223	1839	Cole & Co	Exeter	Tps. R. Plate	12	A 1 39
4	Amyntas Bg	J Popham G. Hollett	190	PE. Isl lrp. 41 BBRP	1831	Popham & W O. Srprs 40	Exeter	Tps. N Amer S.S. 40—4 Yrs	—	AE1 3 3.41
5	Anacreon Sw	J. Cooper W. Hopkins	238	Sndrld Srprs 38	1828	Dawson	S Shilds	Shl. London Shl. Petersbg	7	AE1 29 4.41
6	Anatolia Sw ptd. 28 pt 37 I.B.	M'Allen	180	Whthy E. RP &	1789	G. Wawn O plk lrp. 37	London	Shl. London	—	E 1 37
7	Andes Bg F. & Y.M. 39	Brklebnk	216	Whtvn O. & F.	1823	Brklebnk PP. TSds	Liverpl	Liv. V. Cruz	—	AE1 39
8	— Bg C. 39	J. Gavey	212	Jersey 1 mo	1839	Gossett &	Jersey	Jer. Liverpl	8	A 1 39
9	— Sr I.B.	Williams	72	Plhely 49	1834	Griffiths	B'maris	Bel. London Ems.	9	A 1 35
520	— Sw	C. Wilson	285	Gmsby Srprs 35	1826	C. Wilson Drp 38 Srprs 39	Nwcastl	Nwc.	—	AE1 3
1	Andrew M'Ke an Bg C. 37	Gwatkin	221	Leith nd. Tsd s &	1825	G Bowlby s & Srprs 38	London	Lon.	—	AE1 39
2	— Marvel S pt d. — F. & S. 38	Chambrs	379	Hull lrp. 26 nd. 30	1812	Hopwood	Hull	Hul. Quebec	—	AE1 3 3.41
3	— White Sw I.B.	Cockerill	256	Sndrld	1838	Thomps'n	Sndrldnd	Sld. Quebec	7	A 1 38
4	— Wilson Sr I.B.	C. Wilson	86	Sndrld 76	1836	C. Wilson	Boness	Sld. Crmrtly Lon. Mogador	10	A 1 8 26
525	Andrews Sw I.B.	G. Boylen	239	Sndrld	1838	Andrews	Sndrldnd	Sld. London	7	A 1 38

A

No.	Ships.	Masters.	Tons.	BUILD.		Owners.	Port belonging to.	Destined Voyage.	No. Years, first assigned.
				Where.	When.				
526	Andromache	F. Hunter	346	Hull	1824	Terry & S.	Hull	Hul. Chrln	10
	S	C.37 W. Hunter		Srprs 38	Drp. & Srprs 40			Hul. Quebec	
7	—	Bk T. New	468	Srbr	1828	Godwin &	London	Lon Sydney	10
		s. YM.38						Cont. 38 —	3
8	Andromeda	J. Brown	345	N Brns	1824	J. Bovrie	Dundee	Dun. Quebc	—
	Bg			Srprs 38				S.S. 38 — 4 Yrs	
9	—	Bk W. Coltish	409	Sndrld	1819	W. Ward	Hull	Liv. Hob. T.	—
		ptr. & s. YM.39		sw.29	s Tsd	s & lrp. 36 lrp. 39			
530	Angel de la	De Arana	94	Bilboa	1825	Gascue	Bilboa	Lon StSbast	—
	Guarda Bg I.B.		83						
1	Angelina G	Brodersn	113	Holnd		Peters	Ostend	Lon. Ostend	—
		d.31, I.B.							
2	—	G D. Stenze	113	Antwpr		Vn Hover	Antwpr	Liv. Antwpr	—
		I.B.		lrp.25					
3	Angeline Sr	W Mackie	150	P.E. Isl	1839	D. Milne	Frasrbg	Abn. Frsrbg	4
		I.B.	138	BB. Hk & P.	7 mo				
4	Angerona Bk	J. Parker	241	Brdltu	1825	C. K. Coe	London	Lon. W. Ind.	10
		L. Allen		lrp. 35	Srprs 41		Ipswich	Lon. Gt. London.	
5	—	Bg J. Jellard	110	N'fnd	1833	Jellard & C	St Johns	Tgn. Hambro	4
		pts. Iron 34 I.B.		O. WH. BB.	J. S. E & R P				
6	—	Bg G. Wright	170	Leith	1839	Wright & c	Kncard	Lth. Ptrsbrg	—
			171	pt R P.	plk 8 mo				
7	Angler Bg	J. Axtell	140	P.E. Isl	1835	Barnes	N'wflnd	Lon. N'flnd	4
		I.B.		BB. & P					
8	—	Sr F. Leith	104	Abrdn	1839	Davidson	Dundee	Abn. Dantz	3
		pt I.B.	92	F. & O.					
9	Anglicania Bk	Burridge	248	Sndrld	1832	Gaden & C	Poole	Poo. Liverpl	8
		C.40		Drp. 39	& 40				
540	Anlaby Sr	G. Wear	130	Hull	1819	W. Voase	Hull	Hul. Oporto	—
		H. Dring		nd. 28,	Srprs 35	Srprs 40			
1	Ann —	Sw Atkinson	231	Sndrld	1830	Thompsn	Sndrld	Sld. Petrsbg	7
				Srprs 39					
2	—	Sr W. Bailey	165	LHmp	1839	Ogilby & C	Cork	Pts. Cork	13
			157		7 mo				
3	—	S Ball	426	Tpshm	1809	Birnie & C.	London	Lon. So Seas	—
		ptr. ptr. & s. 32		pt F. TS	ds				
4	—	Sr E. Bentley	48	Bnstpl	1817	E Bentley	Brnstpl	Bpl. Coaster	—
		I.B.		len. n. K1	& Srprs 39				
5	—	Bg R. Blair	195	Wrktn	1810	Capt. & Co	Wrkgtn	Wrk. Limrik	—
		s. pt 39		R P. TS	ds n. 34	Srprs 39		Wrk. N Amer.	
6	—	Sr Bonfield	121	Blythe	1814	Page & Co.	Ipswich	Ips. Coaster	—
			108	nd. 32	Srprs 39				
7	—	Bg W. Boyd	126	Petrhd	1830	K. Forbes	Peterhd	Pet. Riga	—
				Srprs 36					
8	—	Bg Brabyn	118	Hull	1832	Brabyn	London	Fal. Glo'ster	9
		C.37 over pt I.B.		127	Srprs 39				
9	—	Sr Breerton	113	Wells	1804	Watling	Yarmth	Yar.	—
		pt I.B.		98	lrp. 37 N	T Sds	pt n. & Srprs 39		
550	—	Bg W. Burn	70	Yrmth	1820	Heron & C	Blyth	Bly. Coaster	—
		I.B.		nd. & lrp. 38					

No.	Ships.	Masters.	Tons.	BUILD.		Owners	Port belonging to.	Destined Voyage.	Classification.	
				Where.	When.				No. Years first assigned.	Character for Hull & Stores
51	Ann	Bg	W. Cape	282	Norwy	W. Ward	Brdlgtm	Hul. N. York	—	Æ 1
		f. & s. 37			lrp. 26 D rp. 37					39
2	—	Sr	J. Cargill	130	Abrdn	1835 W. Allen	Aberdn	Abn. Londn	9 A 1	A 1
			J. Forbes					Abn. Newcastle		36 1.41
3	—	Bg	T. Carrey	128	N. Sco	1828 Burke & C	Belfast	Bel Scotlnd	—	Æ 1
		I. B.	McCartney	106	BB. & P			S. 40—4 yrs	10	Æ 5
4	—	Sr	J. Cave	163	Shmtm	1830 Russell &	Limrck	Lon Limrck	11 A 1	4
		pt I. B.		144	len. 35				4	Æ 99
5	—	Bg	G Clacksn	111	Selby	1824 Lister & C	Goole	Goo. Coastr	—	Æ 1
		pt I. B.			ND. & Sr prs 37					38
6	—	Sr	Clements	101	London	1825 Clements	London	Fal. Wales	—	Æ 1
										4
7	—	Bk	Cock	474	N Brns	1834 Hatfield	St. Jhns	Liv.	4	—
		s. — I. B.			BBP & S. 10 mo		not Op.			39
8	—	Sr	J. Cornhill	120	Shaldn	1812 Fogwill &	Brixhm	Drt. Cadiz	—	Æ 1
		I. B.		115						38
9	—	S	P Coulton	339	N. Scot	1824 S. J. James	London	Lon.	—	—
		s. r. & C. 35			BB. P. & Hk Srprs 35		wants	large Repairs		35
60	—	Sr	T. Couth	108	London	1825 J. Smith	London	Lon. Plymh	10	—
										34
1	—	Sw	P. Davis	148	Nwestl	1816 Wright & c	Blythe	Bly Honflur	—	E 1
					pt F. plk Srprs 37 Drp 38					38
2	—	Bg	Davison	185	Ndrld	1815 Gen Sh Co	Stckton	Stk. Memel	—	Æ 1
					ND. & lrp 34 pt NB & Srprs 38					38
3	—	Sr	J. Davy	58	Stcktn	1761 J. Davy	Leith	Lth. Coastr	—	E 1
		I. B.	Cargill	50	len. 17 N	D & Sr prs 38		Sr & Srprs 39 & 40		38
4	—	Bg	J. Edmond	118	Nwestl	1825 W. Smith	Scarbro	Yar.	—	E 1
					pt F. plk lrp. 40					2
5	—	Sr	Edwards	69	Brmth	1835 Edwards	B'maris	Lon. Coastr	10 A 1	A 1
		I. B.			12 mo					39 1.41
6	—	Sw	J. Elliott	255	LCnda	1825 R. Hart	SShelds	Nwc. Londn	—	Æ 1
		pt d. 37 I. B.			BB. P & E. len & lrp. 37			S. S. 37—4 Yrs		39
7	—	Sp	J. Ellis	58	Boness	1807 Capt.	B'maris	Glr. Dublin	—	E 1
										35
8	—	Bg	J. Eratt	119	Hull	1826 Hodgson	Hull	Hul. Hambr	—	A 1
					F. TSds trp. 35	Srprs 39		Rest. 35—	6	39
9	—	Sr	Ferguson	95	Dndee	1839 Ferguson	Arbrth	Dun. Londn	8 A 1	—
				86	pt PP. plk 12 mo					1
70	—	Sr	J. Follett	137	Brdp't	1839 Follett & C	Brdport	Lon. Baltic	6 A 1	—
				118	pt O. M.					39
1	—	Sk	J. Fowler	45	St And	1808 D. Fowler	Crail	Lth. Crail	—	—
		I. B.			pt F. plk sw. & Srprs 35					35
2	—	S	Griffiths	789	Bmbay	1812 Griffiths	Bomby	Lon. Bomby	—	Æ 1
		s. & pt d. 32 C. 37 pt	I. B. d. & C. 40		T. Srprs 40					38 10
3	—	Sr	Hailstone	98	Yrmth	1831 J. Fletcher	London	Lon. Hull	10 A 1	—
										6
4	—	Sr	Hamilton	111	Dmbtn	1839 Baird & Co	Glasgw	Cly. Cadiz	8 A 1	—
		I. B.		96	pt RP. plk 7 mo					39
75	—	Sk	Hughes	30	Shnon	1798 W. Hugh's	Baltimr	Liv. Wtrfrd	—	—
					O. & P			wants Repairs		35

No.	Ships.	Masters.	Tons.	BUILD.		Owners.	Port belonging to.	Destined Voyage.
				Where.	When.			
576	Ann Bg	D. Hunter	176	Sndrld	1817	Hunter & c	Whitby	Mil. London
7	I.B. Sr	W. Inglis	120	Chlstr	1828	W. Inglis	Boness	Lth Baltic
8	Sw	R. Jackson	251	Sh'lds	1839	G Shotten	N. Shlds	Shl. France
9	pt I.B. Bk	W. Jaffray	344	N Scot	1824	M. Calum	Grenck	Lon. Bumbay
Y.M. & pts. 11 C. & pts. 38	Sr	G. Jardine	107	Perth	1837	G. Jardine	Perth	Dun. Londn.
580	pt I.B. Bg	Jickling	87	Wells	1809	J. Sharp	Wells	Nwc. Coastr
1	I.B. Sr	Johnson	136	Shrhm	1834	J. Munn	Derry	Lon. Malta
3	C.35 Bk	J. Johnson	539	Mrimc	1839	Johnson &	Liverp'l	Liv. N. Ors.
4	Y.M.39 Bg	W. Jolly	137	Gnsbr'	1798	R. Jolly	SSHilds	Shl. London
5	I.B. Sp	W. Jones	46	Abrdn	1786	Jones & C	Abryst	Bar. London
6	I.B. Flat	W. Jones	58	Livrp'l	1828	Richards	Liverp'l	Ems. Newry
7	I.B. Bk	J. Joyce	313	Queb'c	1829	Howlett &	N. Ross	Wtf. Quebec
8	Bk	R. Kell	202	Petrhd	1819	R. Kell	Blythe	Bly. London
9	C. — Sr	Lawson	90	Gmbia	1835	Capt.	Bathrst	Lon. Africa
590	C.pt35pt37 Bk	M. Alpine	271	Dmbtn	1834	Brown & C	Grenck	Lon CGHpe
1	s.34C.38 Sp	J. Mather	59	Dndee	1831	J. Mather	Dundee	Dun. Alloa
2	Bg	Mollard	104	Mvgsty	1794	R Mollard	St. Ives	Pnz. Swans.
3	Bg	R. Morris	225	Prize		W Turner	Cnrn'v'n	Bms. NYork
4	r.&s.351.B. Sp	Cook	59	Boness	1817	J. Nesbit	Strmnss	Liv. Coaster
5	Sr I.B. S	E. Welch	57	Btavia	Prize	Hibbert &	London	Lon Sydney
6	d.32s.YM.38 Sr	R. Patten	78	Ayr	1829	J. Telfer	Ayr	Gal. Liverpl
7	Bg	Peacock	133	Abrdn	1827	Storer & C	Whitby	Wtb.
8	pt I.B. Sr	S. Pearce	85	Drtmh	1830	S. Pearce	Exeter	Tps. Nwctl
9	Sr	R. Pearse	150	P.E. Isl	1838	R. Pearse	Newprt	Tps. Newpt
600	I.B. Sw	E. Penrice	208	Wrktn	1826	Grayson	Wrkgt'n	Wrk. Liverp'l
	Y.M.40C.36 Harrison			almst	b.40		Wrk	Livrp'l Rest. 40

No.	Ships.	Masters.	Tons.	BUILD.		Owners.	Port belonging to.	Destined Voyage.	Classification.	
				Where.	When.				No. Years first assigned.	Character for Hull & Stores.
01	Ann Bg	Pybus	253			Pybus & C	London	Lon. Calcut.	—	36
2	C. 34 Sr	D. Quail	55	W. O. C	PP	Srprs 36	Strngfd	Mpt Coaster	—	E 1
3	I. B. Sw	G. Ridley	194	pt P. plk	1824	Russell &	Sndrlnd	Sld. Shorhm	7	A 1
4	I. B. Sr	J. Roach	101	Sndrld	1838	Middlton	Liverpl	Cly. Wexfd.	4	A 1
5	I. P. Sk	R Roberts	47	6 mo	1839	J. Donald	Swans	Fal. Swansa	—	37
6	I. B. Sp	R Roberts	31	O. E. R	P & L	4 mo pt R	Capt. & Co	Barmth	9	A 1
7	I. B. Sp	WRussell	55	ND Kl. T	Sds &	lrp. 34	Russell &	Newry	—	E 1
8	I. B. Sr	J. Samuel	83	Brmth	1837	Capt. & Co	Llanely	Lly. Falmth	—	35
9	Sw	A. Sharp	323	lrp. 33	1798	Hewson	Newcstl	Shl. Amer.	—	E 1
10	s. 40 pt I. B. Bk	Siveright	335	N'castl	1829	Srprs 40	Liverp'l	Liv. Quebec	—	E 2
1	C. 34 I. B. Sp	D. Smith	58	O. & E.	lrp. 36	Holdrns &	Krkldy	Lon. Leith	—	3
2	Y. M. 39 Bg	S. Smith	154	NBRNS	1819	Smith & C	Chpst'w	Brs Trinidad	—	E 1
3	I. B. Bg	J. Softley	161	BBSP & Hk	1815	Cram & Co	Liverp'l	Ply. Liverp'l	—	39
4	C. 35 Sr	R Stewart	113	Anstru	1827	Wingyett	Plym'th	Lth. Baltic	10	E 1
5	I. B. Bg	F. Storey	167	pt RP. plk	1815	Brown & C	London	Shl. London	—	E 1
6	ptd. 381. B. Sw	T. Storey	200	Chepst	1815	C. Wawn	S Shields	Shl. London	—	E 1
7	pt L. B. Sr	Strachan	111	Srprs 35 & 38	1830	A. Buick	Dundee	Dun. Baltic	7	E 1
8	s. 32 Sr	Tadd	90	Dndee	1831	Hick & Co	Fowey	Lon Coaster	10	A 1
9	I. B. Bg	Tardrew	95	lrp. 37	1834	Thorne & c	Nfdld	Brs. Nfdld	—	E 1
10	I. B. Sr	J. Thomas	63	N Brns	1796	J. Roose	Liverp'l	Bms Chepst	—	E 1
1	I. B. Sr	Thomps'n	115	BB Hk & P	1834	Capt & Co	Newry	Lon. Belfast	4	36
2	I. B. Sr	J. Touzel	182	Srprs 32	1831	P. Touzel	Jersey	Jer. London	—	E 1
3	s. & C. 34 pt I. B. Bg	R. Trick	93	BB P & S	1826	Trick & Co	Bidefrd	Bid. Coaster	—	E 1
4	I. B. Sr	J. Wade	116	E. & O.	1824	Saunders	Tgnm'h	Liv. Constpl	—	A 1
5	r. & C. 37 Sr	Stephens	125	N Brns	1834	Capt & Co	Newry	Lon. Belfast	4	36
				BB S. RP & Hk						36
				Amer						E 1
				nearly R	ebuilt	30 F. plk Sr	rs 38 Drp.	39	See Supplement	
				Bidefd	1826	Trick & Co	Bidefrd	Bid. Coaster	—	E 1
				79						2
				Shaldn	1824	Saunders	Tgnm'h	Liv. Constpl	—	A 1
				len. & trp	37		Lon. Odessa	Rest. 37	—	7 5 20

No.	Ships.	Masters.	Tons.	BUILD.		Owners.	Port belonging to.	Destined Voyage.	No. Years.
				Where.	When.				
626	Ann Bk	Wainwrht	313	Shi'lds	1811	Wainwrht	London	Liv. Ptrsbrg	
7	— ptI.B. Bg	T. White	160	len. 28pt Scrbro	1827	s&Srprs36 Chodwick	London	Lon. Cadiz	
8	— I.B. Sr	W. White	130	Hringt	1818	Hammd	Wthavn	Whn Londn	
9	— Sw	Williamsn	266	nd.&lrp Stektn	1836	ptn&Srprs R. Porrett	Whitby	Liv. B Ayres	
630	— C.39 Bg	Brown	78	Drp.37	3 mo	Wood & C	Maryp't	Lon. Mpt. Coastr	
1	— Carr Sr	R. Carr	197	Mrypt O. & P.	1798	srk137 R. Carr	Sndrld	Sld. London	
2	— Dingwall Bk	J. Arthur	253	Sndrld	1840	Rose & Co	Liverp'l	Sld. London Brs. Ancona Cly. Liverp'l	
3	— Elizabeth Bg	Cockerill	271	Sndrld	1839	Ranson &	Sndrld	Sld. Amer.	
4	— Elliot Sw	Forbes	301	Srprs40	3 mo	M. Elliot	Sndrld	Sld. London	
5	— Gales Bk	Donnison	265	Sndrld	1837	4 mo	Woolley	London	Lon. Antgua
6	— Gibson Sr	Clappison	303	Sndrld	1833	9 mo	W. Jones	Cardiff	Lon. Sydney Cff. Newry
7	— Grant Bk	Murdock	378	Whby	1806	J Scott	Sligo	Cly Mntreal	
8	— Guthrie Sr	R. Walker	103	nd TSds Hull	1834	&lrp. 38. Drp.40 Atkinson	Srprs40 Grmsby	Dub. S Leon Hul Rotrdm	
9	— Hall S	Atkinson	85	Sndrld	1836	J. Kirk	N. Sco.	Liv. Chalstn	
640	— Henzell Sw	W Tucker	773	N. Sco.	1836	J. Kirk	N. Sco.	Liv. Chalstn	
1	— Johnstone Bg	Henzel	271	Shi'lds	1839	Henzell &	S Sh'lds	Sld. Amer.	
2	— Lockerby S	G. Corbyn	198	Ayr	1835	Bain & Co	Gr'nock	Liv. Montrose Cly. N'fand	
3	— Louisa Sw	Ravnscrift	365	Livrpl	1834	Lockerby	Liverp'l	Liv. Lon. Calcutta Sld. Calcutta	
4	— M'Kenzie Sw	J. Scott	242	Sndrld	1835	Just & Co.	Dundee	Sld. Dundee	
5	— Martin Bk	J. Gales	281	Hull	1806	T. Gibson	Ncastle	Shl.	
6	— Mitchell Sr	d.39 Simpson	447	O.&P.	1839	Srprs 36, nKl&Sr	PtGlasg	Lon. Merimac Cly. Jamai.	
7	— Mondel Bg	Roebuck	476	PtGls	1837	Martin & c	G'lsgow	Cly Gibralt	
8	— Moor Bg	P. Tod	72	Gls	1837	J Mitchell	Leith	Liv. Stocktn	
9	— Paley Bk	I.B. Johnston	65	pt RPl	1831	Gentleman	Liverp'l	Liv. Dmrara	
650	— Semple Sr	Armstrng	263	Sndrld	1831	Mondell	Liverp'l	Lon. Sli. Coaster	
		Banatyne	238	Quebc	1839	Gilchrist	Rothsy	Liv. Genoa	
		J Williams	167	Livrpl	1827	Bibby & C.	Liverp'l	Rest.39—	
		Dawson	104	Grnck	1838	A. Dobbin	Sligo	Liv. Sligo	

Ships.	Masters.	Tons.	BUILD.		Owners.	Port belonging to.	Destined Voyage.	Classification.	
			Where.	When.				No. Years first assigned.	Character for Hull & Stores.
1 Ann Smith Bk r.&C.39	Humphry	258	Abrdn	1839	G. Lesslie	Aberdn	Abn. Cuba	9 A 1	39
2 — Wise Sw C.39	A. Thorn Nicholson	231	Wrktn Irp.36	1827	Gaitskell Srprs 38	Wthavn	Liv.Barbads Lon.	— Æ 1	11 39
3 — Worthing- top Bg I.B.	Swanston	114	Mrypt F. TSds	1820	Sharp & C. ND. & Irp.34, Drp. 39	Rothsy	Cly. N. Fish	— Æ 1	39
4 — & Betty Sp I.B.	T Hughes	61	Derinl	1815	Edwards	Abrswh	Ldy Runcrn	— E 1	37
5 — & Catherine Sr	J. Hughes	85	B'ngor	1832	Wyatt & C	B'maris	Lon.Coaster	10 A 1	39
6 —	Sr O Roberts I.B.	81	Pwhly	1840	Roberts &	B'maris	Bms. Norflk	10 A 1	4
7 —	Sk Williams I.B.	32	Brmth	1839	Williams	B'maris	Bar. Ireland	10 A 1	39
8 — & Eliza Sk	A. Smith	58	Lmklm	1834	Fortune &	Berwek	Lth. Coaster	8 A 1	34
9 — & Elizabeth Sp	Hambley	55	Pdstw	1836	Capt. & Co	Padst'w	Pad.Coaster	8 A 1	38
10 —	Sp O. Jones I.B.	48	Pwhly O.&P.	1813	Capt. & Co	B'maris	Glr. Bangor	—	35
1 —	Sr E. Roberts I.B.	124	Brmth	1838	Roberts &	Barmth	Bms. Londn	12 A 1	38
2 —	Sr Smith I.B.	107	Fowey	1830	Hick & Co	Fowey	Lon.Coastr	— Æ 1	4
3 —	Sr Mensey I.B.	107	Sndrlnd O.&E.	1838	Whitfield	Sndrlnd	Sld. Coaster	4 A 2	39
4 — & Ellen Sr	R. Jones	90	Livrp'l	1839	Rowlinds	Liverp'l	Liv. Coaster	4 A 1	39
5 — & Jane Sr	J. Laws	81	Sndrlnd	1835	J. Garth	Sndrlnd	Sld. Coaster	4	35
6 —	Sr N. Munt I.B.	60	Yrmth	1837	Saver	Yarmth	Yar. Nwstl	7 A 1	4
7 — & Laura Sr	H. Ellis	74	Pwhly	1838	H. Ellis	B'maris	Bms. Dover Liv.Coaster	6 A 1	7 38
8 — & Margaret Sw pt I.B.	J. Romley	245	Sndrlnd	1830	W. Ewart	SSHelds	Shl. Petrsbg Liv. Campobello	— Æ 1	8 37
9 — & Maria Sr	Dumm'ns	117	Drtmth	1820	J. Vittery	Brxham	Drt.Coaster	— Æ 1	39
10 — & Mary Sr r.&ss.36,pt I.B.	J. Bellord	157	P.E.Isl	1823	White & C	Watfrd	Wtf. St.Jhns	— E 1	36
1 —	Sw Cningham pt I.B.	249	Sndrlnd	1837	Guildford	N.Shlds	Lon. Montrl	6 A 1	4
2 —	Sp T. Davies I.B.	67	Abdvy	1805	Morgan &	Abryst.	Cff. Coaster	— E 1	39
3 —	Sr Swaffin I.B.	96	P.E.Isl	1835	G. Insole	Cardiff	Cff. Coaster S.S.39—4yrs	4 Æ 1	8 39
4 —	Sk E. Trevett I.B.	76	LHmp	1838	Trevett &	Chchstr	Pts.	12 A 1	39
5 —	Bg Wilson C.36	211	Bermu C. PP.	1826	Faith & Co B. Drp 36	London	Lon.C.G.H.	10	36

A

No.	Ships.	Masters.	Tons.	BUILD.		Owners.	Port belonging to.	Destined Voyage.	No. Years
				Where.	When.				
676	Ann & Marys Sw	J. Ridley	264	Sndrld	1839	Reed's	Sundrld	Sld. London	
7	& Sarah Sr	R Burnett	222	Sndrld	1815	Burnett &	Nwcastl	Nwc. Londn	
8	Anna Bk	Coultas	275	NBrns	1829	Baker & C	London	Lon. Jamaic	
9	r.s. & C. 39	Palmer De Lemas	108	Bahia	0. ptn	Gonalvez	Oporto	Liv.	
680	I.B. Bk	Donberg	223	pt. P. plk Gtnbg	1833	Gibbon	Gotnbg	Lon Gotnbg	
1	pt I.B. S	Jones	382	Hull	1837	Baillie & S	Bristol	Hul. Winds	
2	Sp	J. Keay	49	Dndee	1838	Just & Co	Dundee	Lth. Coaster	
3	G	H. Korter	161	pt F. plk A Skns	1830	H. J. Dick	Pekela	Liv. Gronin	
4	I.B. Bg	R. Lough	135	Kincar	1813	R. Lough	Blythe	Bly. Coaster	
5	I.B. Bg	J. Lough M' Dougal	128	O. P & E Stcktn	1830	Drp. 41 Capt. & Co	Bly. Fecan	Bly. Calais	
6	Sw	I. Tedesco	180	Drp. 38 Pl' rmo	1828	Spuracco	Palrmo	Liv. Naples	
7	C. 34 Bg	Toso	150	Genoa	1835	Capt.	Genoa	Lon. Genoa	
8	Sr	Williams	121	P. E. Isl	1833	J. Connel	Liverp'l	Liv. Coaster	
9	I.B. Bg	Chrst'nsn	167	BB. S. Libau	1829	P & H Sorensen	Liebau	Hul. Baltic	
690	pt C. 34 over pt I.B. Dorothea G	F. Witt	130	Rostck	1797	Capt.	Rostck	Lon. Rostck	
1	I.B. Elizabeth	Poulson	74	Cphgn	1826	Switzer &	Copngn	Lon. Copngn	
2	Sp pt I.B. Liffey Bk	J. Stewart	445	ND TSds & lrp. 40 Pictou	1838	Gray & Co	Dundee	Liv. Savannah	
3	522 BB & P	J. Meinoke	292	Hmbr'	1834	Ritchers	Hmbro'	Sws. Brazils	
4	Srprsr 39	Neeman	176	Rostck	1809	Mitchell	Rostck	Liv. Rostock	
5	Margaretha G	I.B. Permein	190	ND. w. & lrp. 37 Rostck	1815	Burkard	Rostck	Lon. Rostck	
6	I.B. Maria G	J. H. Frers	63	lrp. 31 Cxhvn	1833	Capt.	Cxhvn	Lth. Hmbro	
7	Sp	J. Lloyd	71	Abdvy	1816	Lloyd & C	Abstwh	Abs Coaster	
8	G	Lorentzn	88	62 lrp. 29 Sanifd	1830	ND. 35 lrp. 37 Capt. & Co	X'tiana	Hul. X'tiana	
9	I.B. G	Teemann	67	Dnmk	1834	Capt. & Co	Blnkss	Lon. Baltic	
700	I.B. G	P. Zeplin	148	Kostck	1810	ND. w. & ptn T Sds 30 Srprsr 37 Burchand	Rost'ck	Lon.	



Ships.	Masters.	Tons.	BUILD.		Owners.	Port belonging to.	Destined Voyage.	Classification.	
			Where.	When.				No. Years first assigned	Character for Hull & Stores.
1 Anna Polowna Sp I. B.	See	62	Ostend	1839	Field	Ostend	Lon. Ostend	—	E 1 39
2 — Prorocizza Bg	D'brstrch	400	Bleck S.	1830	Capt. & Co	Odessa	Lon. Odessa	—	34
3 — Robertson Bk PH. & C. 37	Munro	448	Calcut	1816	Nairn & C	London	Lon. Hob. T.	—	34 E 1 39 1.41
4 — Sophia C. 31 overpt I. B.	J. Reaves	113	Yrmth	1828	Bennett &	Yarmth	Lon. Madras Cff. Barcelo	10 E 1	SUNK
5 — I. B.	H. Suhr	176	Stralsd	1815	J. Wallis	Strals'd	Liv. Stettin	—	E 1 36
6 — Watson Bk		285	Brk'wr	1838			Npt.	12 A 1	38
7 Annabella I. B.	Caithness W. Robb	93	K'kwll	1829	J. Driver	Krkwall	Nwc. Livrp'l Cff. Hambro	8 E 1	E 1 4.41
8 — Bk & C. 34	Ward	199	P. Glsg	1834	King & Co	Pt. Glsg	Liv. Lisbon Lon.	10 A 1	A 1 5.39 3.41
9 Annandale Bg		256	N Brns	1828		Nwcastl	Abn. Qubec S.S. 38—3Yrs	—	E 1 39
10 — pts. 35 F.s. & C. 38	S Burgess pt I. B.	338	Annan	1827	Thomson	London	Lon. Jamaica	—	E 1 39
1 Anne I. B.	Sp R. Allen	67	Boness	1797	Anderson	M'ntrse	Mtr. Nwcastl Mtr. Coaster	—	E 1 5.34 3.41
2 — pt I. B.	Sr J. Atwool	58	Lmgtn	1834	Atwool & c	Wymth	Wey. Swans	10 A 1	See Supplement
3 — pt I. B.	Sw J. S. Bales	114	Sndrld	1822	E Graham	Sndrld	Sld Coaster	—	36
4 — I. B.	Sk Balantine	46	G'ngm	1817	Gilchrist	G'gm'th	Lth Coaster	—	36
5 — r. & C. 35	Sr Burgess C. 40	169	Sndrld	1819	Taylor & c	London	Lon. Tobago	—	E 1 11.29
6 — I. B.	Bg R. Collins	137	Plymh	1819	Polard & C	Bristol	Brs. London Brs. Yarmth.	—	E 1 36
7 — I. B.	Sp K Driscoll	30	Lmrcck	1798	Hughes	Baltimr	Crk. Tralee	—	E 1 36
8 — r. & C. 39	Sr Fitzgibon	132	Dndee	1827	R Johnson	Nwcastl	Nwc. Oporto Lon. Trinidad	7 E 1	9.29
9 — pt I. B.	Bg A. Fowler	183	Shmt n	1816	Stephens	Plymh	Ply. Coaster	—	E 1 7.39
20 — C. 37	Bg Hutton J. Wilson	176	Sndrld	1833	Ray & Co	London	Lon. Oporto	10 A 1	A 1 39 4.41
1 — I. B.	Sw W. Lenge	234	Sndrld	1832	English	Lynn	Lyn. Crnstd	7 E 1	A 1
2 — r. & s. Y.M. 38	Sw W. Mangr	250	Sndrld	1832	J. Straker	Nwcastl	Sld. Amer. Rest. 41— Liv. Africa	5 7 E 1	39 4.41
3 — I. B.	Sp R. Power	40	Pdstw	1809	Tredwen	Padstw	Pad. Coaster	—	E 1 38
4 — I. B.	Sr J. Roberts	88	Bngor	1839	J. Parry	B'maris	Lon Liverpl	6 A 1	39
25 — I. B.	Sr Scouller	120	Stcktn	1838	A. Clark	Stocktn	Stk.	5 A 1	39

No.	Ships.	Masters.	Tons.	BUILD.		Owners	Port belonging to.	Destined Voyage.	Classification	
				Where.	When.				No. Years 1st assigned.	Character for Hull & Store.
726	Anne Bk	T Simpson	207	Arbrth	1838	Kid & Co.	Arbr'th	Dun Sydney	6	A 1
	C.&ptr.40		212	O.&E.	3 mo					4
7	— Sr	J. Sloan	79	Newry	1828	Davidson	Liverpl	Liv. Coaster	—	37
	I.B.									4
8	— Bg	A. Strong	162	Pictou	1836	W Rankin	Dnegal	Lon. Dnegl	4	4 37
	I.B.	O'Brian		BB.S& YP.	5 mo		NotOp.	Liv. Coaster	12	2
9	— Sr	Williams	187	LHmp	1837	Fryer & C.	Poole	Pts. Hmbro	12	A 1
	YM.41 pt C.37	Seager	179		9 mo				6	37
730	— Sr	J. Wilman	76	Hull	1825	Cobb	Hull	Hul.	—	E 1
										34
1	— Bk	G. Wright	289	Thorn	1805	W Wright	SShelds	Sbl. London	—	E 1
	F.s. & ptd. 32 pt I. B.			Srprs 36 & 38		Srprs 40, lrp. 41		Sbl. Baltic	38	4
2	— Baldwin Bk	Crawford	281	Livrpl	1831	G. Kendal	Liverpl	Liv. Lima	12	A 1
	C.40			PP. T Sds						3
3	— Eliza & Jane	Thomps'n	326	Sndrld	1827	Wrght & C	Nwcastl	Hul.	7	E 1
	Sw F.&s. 37			Drp. & Srprs 37						37
4	— Elizabeth	J. Jones	94	Lndwy	1839	Jones & Co	Abryst	Abs Coaster	11	A 1
	Sr pt I.B.		81							39
5	— Jane Bk	Clover	302	Livrpl	1838	Clover	Liverpl	Liv. Canton	12	A 1
	C.41	Rigby	351		5 mo					38
6	— Jones Sr	M. Jones	118	Abryst	1839	Jones & Co	Abryst	Abs Coaster	12	A 1
			99							39
7	— Laing Bk	Martin	319	Sndrld	1838	Laing & C	London	Lon. Hond.	7	A 1
	s. YM. 38		392	PP. TS ds	3 mo					38
8	— Maria Sw	W. Lewis	223	Sndrld	1829	Union SC.	Hrtlepl	Sld. London	7	
				Srprs 36						36
9	— Mary S	Rackham	516	Nwprt	1840	Locketts	Liverpl	Liv. Sydney	12	A 1
	C.40		659		2 mo					5
740	— & Betsey Sp	Watkins	56	Abryst	1807	Watkins	Abstwh	Abs. Coastr	—	E 1
			46	no. 31 lrp	34 Srprs 39					39
1	— & Jane Bk	J. Cox	273	Whtrn	1836	Semple & c	Liverpl	Lon. Liverpl	12	A 1
	F. & YM. 10		301					Liv. Berbice	7	38
2	Annette Bg	C. Mooss	186	Rostck	1830	C. Muller	Krchdff	Gns. Kchdff	7	
	I.B.									36
3	— G	Overhend	115	Ost'nd		Vndrm'vr	Ostend	Liv. Rotrdm	—	
	I.B.			nearly R ebuilt	28					35
4	Ann's Sr	A. Cook	95	Sndrld	1826	J. Cooke	Burghd	Dun. Londn	9	
	I.B.		75							36
5	— Sw	Reed	263	Sndrld	1837	Tanner & c	Sndrlnd	Sld. Ptrsbrg.	7	A 1
	I.B.		270		8 mo					37
6	— Increase Sp	G. Craig	46	Leith	1785	Armstrng	Stnhvn	Abn. Coastr	—	E 1
	I.B.		40	O.&F. ND. & Srprs	32 Srprs 36 & 37					37
7	Ant Bg		150	Wrktn	1838	J. Bragg	Wrkntn	Wrk. Ireln	6	A 1
	I.B.		135	pt PP. p lk						38
8	— S	J. Fox	122	Scrbro	1839	Tindalls	Scarbro	Scr. Nwcastl	5	A 1
	I.B.		112	O.&A.						39
9	— Sr	J. Pounds	150	PE. Isl	1836	Mattison	Limrick	Lon. Limreck	4	A 1
	I.B.		138	BB. & YP.				Liv. Coaster	8	37
750	— Bg	Sherridan	156	Whtrn	1804	Capt. & Co	Wthavn	Whn. Coastr	—	E 1
				ND. & lrp 35	Sr prs 39					39

No.	Ships.	Masters.	Tons.	BUILD.		Owners.	Port belonging to.	Destined Voyage.	Classification.	
				Where.	When.				No. Years first assigned.	Character for Hull & Stores.
751	Ant Bg	T. Stewart	78	Irvine	1804	Capt. & Co	Irvine	Lly. Newry	—	37
	I.B.		70	O. & E.	pt P. plk					
2	— Sp	E. Utting	84	Hull	1836	E. Gibson	Hull	Hul. Dnkrk	9 A	1 A 1
	I.B.		71		12 mo			Hul. Havre		36 6.41
3	Antæus Sr	J. Boyd	83	Dndee	1816	W. Just	Arbrth	Arb Coaster	—	Æ 1
	I.B.		73	pt. n.w. n	Tsd s&lrp.36			Arb. Baltic		10 36
4	— Bg	T. Turnbull	281	Sh'lds	1815	Gregson & Middle	London	Lon Petersb	—	E 1 Æ 1
	C.30	d.41 lrp.41		pt F. T S	dslrp. 35	pt n. 35	Newcastle	Nwe,		39 5.41
5	Antelope Sr	W. Allen	182	St. And	1836	Bond & Co	Ipswich	Liv. Coaster	4 A	1
	s.36 I.B.		156	BB & P		S.S. 40	4yrs	Lon Cont 40	1 11	5.97
6	— Bg	Asplet	138	Jersey	1825	J. Gosset	Jersey	Lon. Rio Jan	—	Æ 1
	C.39		113	pt R. P.	plk n	TSds	pt n. & Srprs 39			4
7	— Sr	Goudsmn	74	N Scot	1834	Lovie & Co	Fras'g	Pet. Coaster	4	
	I.B.			BB. Hh	F & R	P.				36
8	— Sr	J. Hawkins	92	Plymh	1818	Farrant	London	Lon.	—	E 1
										35
9	— Bg	G. Levie	115	Boness	1766	J. Murray	Aberdn	Abn. Sndrld	—	Æ 1
	s.— I.B.	J. Faulkner		nd. & lrp	34					12 20
760	— Sr	Lockhalt	54	Leith	1834	Breanan	London	Lon. Seville	—	A 1 A 1
		P. Gibson	42	small sc	antling		Belfast	Bel. Glasgw	7	9 24 2.41
1	— Sr	M. Kenzie	128	Grmth	1840	Kirkland	Arbroth	Bff. Baltic	5 A	1
	pt I.B.			F. & O.						3
2	— Bg	H. Parry	106	Nevin	1828	Thomas & Pllhelly	B'maris	Bms Westpt	10	Æ 1
				nd. & Sr	rs 10	Capt & Co		Bms. London	6	35
3	— Sr	S. Pitts	90	Plymh	1818	Dart & Co	Drtmth	Drt Canaries	—	Æ 1
			80	lrp. 36	n & lrp	37 Srprs 39				39
4	— Bg	Steinkras	109	Anclm	1829	Plieddmn	Colberg	Lon Colberg	7	Æ 1
	I.B.		156							39
5	Anthony & Johnson	J. Johnson	264	Sndrld	1838	Hoggart	Sndrld	Sld. London	8 A	1
	Ann Sw I.B.		257		3 mo					39
6	Antigua Sw	T. Fisher	149	Bidefd	1829	Fisher & C	Irvine	Liv. Antigua	10 A	1
	C.39			Drp. 39				Cont. 39	3	39
7	— Packet Bk	M. Knight	272	Whtvn	1815	J. Dawson	Wthvn	Lon. Maurit	—	Æ 1
	C.40	pt n.w. & Sr	40	n. TSds	ptsw. 30	nd. 33	London	Lon.		38
8	— Planter Bg	E. Toms	158	Nwprt	1827	Young & C	St. Ives	Lon.	9	Æ 1
	C.1m.38			nd. & Sr	prs 38					39
9	Antilles Bk	D. Lee	195	Gg'mh	1834	M. Cunn	Grnock	Cly. Havana	10 A	1
	YM. & pts. 39									11
770	Antina G	Schuring	131	Peklau	1830	J. Eilers	Pekela	Liv.	7	
	I.B.									35
1	Antioco Bg	Nasmbeni	244	Trieste		Nasmbeni	Trieste	Liv. Trieste	—	Æ 1
	C.34	pt I.B.		RPTsd s						39
2	Antje Sr	K. Welger	92	Ipswh	1823	Harman & Hrlingn	Ply. Havana		—	
	C.34									34
3	Antoinette S	Knutson	372	NYork	1814	Black & C.	Cpnhgn	Lon.	—	Æ 1
	r.s. & C.37			O. & F.	pt n. & TSds	30 Sr	prs 37			39
4	L'Antoinette	Le Roy	77	Brgng	1826	Courteux	Bourd'x	Sld. Bourd'x	—	E 1
	Lr I.B.									37
775	Antonia G	Speelman	131	Amstr	1831	De Stodt	Amster	Fal. Amster	6	Æ 1
	r. & Zinc 40 I.B.			pts Tsd s & Sr	prs 40					4

A

No.	Ships.	Masters.	Tons.	BUILD.		Owners	Port belonging to.	Destined Voyage.	Classification	
				Where.	When.				No. Years 1st assigned.	Character for Hull & St.
726	Anne Bk	TSimpson	207	Arbrth	1838	Kid & Co.	Arbr'th	DunSydney	6	A 1
	C.&ptr.40		212	O.&E.	3 mo					4
7	— Sr	J. Sloan	79	Newry	1828	Davidson	Liverp'l	Liv. Coaster	—	37
	I.B.									37
8	— Bg	A. Strong	162	Pictou	1836	W Rankin	Dnegal	Lon. Dnegl	4	A 1
	I.B.	O'Brian		BB. S&C	YP. 5 mo		NotOp.	Liv. Coaster		123
9	— Sr	Williams	187	LHmp	1837	Fryer&C.	Poole	Pts. Hambro	12	A 1
	YM.41 pt C.37	Seager	179		9 mo					6 37
730	— Sr	J. Wilman	76	Hull	1825	Cobb	Hull	Hul.	—	E
										34
1	— Bk	G. Wright	289	Thorn	1805	W Wright	SShelds	Shl. London	—	E 1
	f.s.&ptd.32pt I.	B.		Srprs 36	&38	Srprs 40, lrp. 41		Shl. Baltic		38
2	— Baldwin Bk	Crawford	281	Liverp'l	1831	G. Kendal	Liverp'l	Liv. Lima	12	A 1
	C.40			PP. T Sds						3
3	— Eliza & Jane	Thomps'n	326	Sndrld	1827	Wrght&C	Nwcastl	Hul.	7	E 1
	Sw f.s.&s.37			Drp. & Srprs 37						37
4	— Elizabeth	J. Jones	94	Lndwy	1839	Jones&Co	Abryst	Abs Coaster	11	A 1
	Sr pt I.B.		81							39
5	— Jane Bk	Clover	302	Liverp'l	1838	Clover	Liverpl	Liv. Canton	12	A 1
	C.41	Rigby	351		5 mo					38
6	— Jones Sr	M. Jones	118	Abryst	1839	Jones&Co	Abryst	Abs Coaster	12	A 1
			99							39
7	— Laing Bk	Martin	319	Sndrld	1838	Laing&C	London	Lon. Hond.	7	A 1
	s.YM.38		302	PP. TS ds	3 mo					38
8	— Maria Sw	W. Lewis	223	Sndrld	1829	Union SC.	Hrtlepl	Sld. London	7	
				Srprs 36						36
9	— Mary S	Rackham	516	Nwprt	1840	Locketts	Liverpl	Liv. Sydney	12	A 1
	C.40		659		2 mo					5
740	— & Betsey Sp	Watkins	56	Abryst	1807	Watkins	Abstwh	Abs. Coastr	—	Æ 1
			46	no. 31 lrp	34	Srprs 39				39
1	— & Jane Bk	J. Cox	273	Whtrn	1836	Semple&c	Liverpl	Lon. Liverpl	12	A 1
	f.&YM.10		301					Liv. Berbice		7
2	Annette Bg	C. Mooss	186	Rostek	1830	C. Muller	Krchdff	Gns. Kchdff	7	
	I.B.									36
3	— G	Overhend	115	Ost'nd		Vndrm'vr	Ostend	Liv. Rotrdm	—	
	I.B.			nearly R	ebuilt 28					35
4	Ann's Sr	A. Cook	95	Sndrld	1826	J. Cooke	Burghd	Dun. Londn	9	
	I.B.		75							36
5	— Sw	Reed	263	Sndrld	1837	Tanner&c	Sndrld	Sld. Ptsbrg.	7	A 1
	I.B.		270		8 mo					37
6	— Increase Sp	G. Craig	46	Leith	1785	Armstrng	Stnhvn	Abn. Coastr	—	E 1
	I.B.		40	O.&F. sn. & Srprs	32	Srprs 36&37				37
7	Ant Bg		150	Wrktn	1838	J. Bragg	Wrktn	Wrk. Ireld	6	A 1
	I.B.		135	pt PP. plk						38
8	— S	J. Fox	122	Serbro	1839	Tindalls	Scarbro	Ser. Nwcastl	5	A 1
	I.B.		112	O.&A.						39
9	— Sr	J. Pounds	150	PE. Isl	1836	Mattison	Limrick	Lon. Limrck	4	A 1
	I.B.		138	BB. & Y P.				Liv. Coaster		8
750	— Bg	Sherridan	156	Whtrn	1804	Capt. & Co	Wthavn	Whn. Coastr	—	Æ 1
				sn. & lrp	35	Srprs 39				39

No.	Ships.	Masters.	Tons.	BUILD.		Owners.	Port belonging to.	Destined Voyage.	Classification.	
				Where.	When.				No. Years first assigned.	Character for Hull & Stores.
751	Ant Bg	T. Stewart	78	Irvine	1804	Capt. & Co	Irvine	Lly. Newry	—	37
2	— Sp	F. Utting	84	Hull	1836	E. Gibson	Hull	Hul. Dnkrk	9 A 1	A 1
	I.B.		71		12 mo			Hul. Havre		36 6.41
3	Antæus Sr	J. Boyd	83	Dndee	1816	W. Just	Arbrth	Arb Coaster	—	Æ 1
4	— Bg	T. Turnbull	281	Sh'lds	1815	Gregson & Co	London	Lon Petersb	—	E 1
	C.36	d.41	173	pt NW. N	1815	Midg. Bldg	Newcastle	Nwe,		39 5.41
5	Antelope Sr	W. Allen	182	St. And	1836	Bond & Co	Ipswich	Liv. Coaster	4 A 1	—
	s.361.B.		156	BB & P		S.S.40	4 yrs	Lon Cont 40	1 11	—
6	— Bg	Asplet	138	Jersey	1825	J. Gosset	Jersey	Lon. Rio Jan	—	Æ 1
	C.39		113	pt R.P.	plk	TSds	pt ND. & Srprs 39			4
7	— Sr	Goudsmn	74	N Scot	1834	Lovie & Co	Frasb'g	Pet. Coaster	4	36
	I.B.			BB. Hk	F & R	P.				—
8	— Sr	J. Hawkins	92	Plymh	1818	Farrant	London	Lon.	—	E 1
9	— Bg	G. Levie	115	Boness	1766	J. Murray	Aberdn	Abn. Sndrld	—	Æ 1
	s.—I.B.	J. Faulkner		ND. & lrp	34					12 30
760	— Sr	Lockhalt	54	Leith	1834	Breanan	London	Lon. Seville	—	A 1
		P. Gibson	42	small sc	antling		Belfast	Bel. Glasgow	7	9 24
1	— Sr	M. Kenzie	128	Grmth	1840	Kirkland	Arbroth	Bf. Baltic	5 A 1	2.41
	pt I.B.			F. & O.						3
2	— Bg	H. Parry	106	Nevin	1828	Thomas & Co	Pllhelly	Bms Westpt	10	Æ 1
				ND. & Sr	prsr 10	Capt & Co	B'maris	Bms. London	6	35
3	— Sr	S. Pitts	90	Plymh	1818	Dart & Co	Drtmth	Drt Canaries	—	Æ 1
			80	lrp.36	ND & lrp	37 Srprs 39				39
4	— Bg	Steinkras	109	Anclm	1829	Plieddmn	Colberg	Lon Colberg	7	Æ 1
	I.B.		156							39
5	Anthony & Johnson		264	Sndrld	1838	Hoggart	Sndrld	Sld. London	8 A 1	39
	Ann Sw I.B.		257		3 mo					—
6	Antigua Sw	T. Fisher	149	Bidefd	1829	Fisher & C	Irvine	Liv Antigua	10 A 1	39
	C.39			Drp.39				Cont.39	3	39
7	— Packet Bk	M. Knight	272	Whtvn	1815	J. Dawson	Wthvn	Lon. Maurit	—	Æ 1
	C.40	pt NW. & Srprs 40		N. TSds	pt NW. 30	ND. 33	London	Lon.		38
8	— Planter Bg	E. Toms	158	Nwprt	1827	Young & C	St. Ives	Lon.	9	Æ 1
	C.1m.38			ND. & Sr	prsr 38					39
9	Antilles Bk	D. D. E.	195	Gg'mh	1834	M. Cunn	Grnock	Cly. Havana	10 A 1	11
	YM. & pts. 39									35
770	Antina G	Schuring	131	Peklau	1830	J. Eilers	Pekela	Liv.	7	35
	I.B.									—
1	Antioco Bg	Nasmbeni	244	Trieste		Nasmbeni	Trieste	Liv. Trieste	—	Æ 1
	C.34	pt I.B.		RPTSD	s					39
2	Antje Sr	K. Welger	92	Ipswh	1823	Harman &	Hrlingn	Ply. Havana	—	34
	C.34									—
3	Antoinette S	Knutson	372	NYork	1814	Black & C.	Cpnhgn	Lon.	—	Æ 1
	r.s. & C.37			O. & F.	pt ND. & TSds 30	Srprs 37				39
4	L'Antoinette	Le Roy	77	Brgng	1826	Courteux	Bourd'x	Sld. Bourd'x	—	E 1
	Lr I.B.									37
775	Antonia G	Speelman	131	Amstr	1831	De Stodt	Amster	Fal. Amster	6	Æ 1
	r. & Zinc 401.B.			pt N TSd	s & Sr	prsr 40				4

No.	Ships.	Masters.	Tons.	BUILD.		Owners.	Port belonging to.	Destined Voyage.	Classification.	
				Where.	When.				No. Years first assigned.	Character for Hull & Stn.
776	Antonita	K Durall	70	Cadiz			Cadiz	Lon. Cadiz	—	36
7	Antonius	G H. Lange	163	Antw <sup>p</sup>	1830	Neburd'g	Antw <sup>p</sup>	Lon. Antw <sup>p</sup>	7	37
8	Apame	Bg W. Hill	169	Dndee	1833	G. Clark	Dundee	DunPt.auP.	7	A 1
9	Apolline	S Rogers	440	Sndrld	1837	Hankey &	London	Lon. Jamai.	11	A 1
780	Apollo	Sr J. Bechard	126	Grnsy	1840	Jnde <sup>v</sup> inB.	G. r'nsey	Gns. Medit.	8	A 1
1	—	Sr W. Brand	58	Brgwtr	1824	W. Smith	Mntr'se	Mtr. Coaster	—	E 1
2	—	Sw Butler	179	Bidefd	1824	W. Brock	Bidefrd	Bid. Newprt	—	E 1
3	—	Sr Hannist'n	83	Cowes	1822	Deaves & c	Cork	Crk. Prt <sup>s</sup> mh	—	34
4	—	Bg RHarding	114	Bidefd	1821	Davison &	Ilfr'cmb	Wtf.	—	37
5	—	Bg Jackson	129	Tgnm.	1824	Jackson	Liverp'l	Liv.	—	4
6	—	Bg S. Mason	109	Brdlgt	1813	Wright & c	Cork	Crk. Newprt	—	4
7	—	Bk G. Milne	289	Yrm'th	1827	Stewart &	London	Lon.	12	A 1
8	—	Sr Munden	129	Gosp <sup>r</sup> t	1831	Burrells	Ptsm'th	Pts. Sndrld	—	39
9	—	Sw Sadler	140	Leith	1823	Ringrose	Hull	Hul. Rtrtrdm	—	35
790	—	Sr T. Seeleur	85	Bristol	1820	Querville	Jersey	Liv.	—	38
1	—	Bk H. Walker	248	Bristol	1819	Crighton	Dundee	Dun. Montrl	—	3
2	—	Sp S. Ward	39	Kntnly	1817	Capt. & Co	Hull	Hul. Coastr	—	37
3	—	Sk Gauntlett	30	Emsw	1778	J. Born	Chchstr	Pts. Pnznce	—	36
4	—	Bg Oliver	259	Livr <sup>p</sup> 'l	1833	Richardsn	S'wnsea	Liv. St. Jago	10	A 1
5	—	Sr Dawson	82	Gnsbr'	1819	Ostick & C	Hull	Hul. N. Sea	—	3
6	—	Sr M. Ord	100	Sndrld	1827	Ord & Co.	Whitby	Wtb. Coastr	—	35
7	—	Sr M. Paris	127	Bilboa	1834		Bilboa	Lon. Brcelo	6	A 1
8	—	Cleghorn	229	Wh <sup>t</sup> by	1786	T. Green	NShilds	Nwc. Londn	—	37
9	—	Bk JDilgarno	269	Gr <sup>m</sup> th	1839	Wemyss	Frasrbg	Liv. Trieste	5	A 1
800	—	Sw Finley	265	Sndrld	1839	W. Brown	Dundee	Sld. Dundee	7	A 1

No.	Ships.	Masters.	Tons.	BUILD.		Owners.	Port belonging to.	Destined Voyage.	Classification	
				Where.	When.				No. Years ft 1st assigned.	Character for Hull & Stores.
801	Arab Sr	Galloway	101	Leith	1827	J. Monro	Lmklns	Lth. Coastr	—	37
2	pt I.B. Bk	Hedges	378	Dmbrt	1829	Dobs'n&c	London	Lon. Lncstn	10	37
3	r.&s.34 C.37 Bg	M'Queen	139	Yrmth	1825	Broadfoot	Liverp'l	Abn. Ptrsbg	—	39
4	S	Marshall	512	Boston	1834	Green & C	N. York	Liv. N.Orlns	6	39
5	C.35 Bg	D.Mearns	190	Abrdn	1839	Thompsn	Aberdn	Abn. P'rnav	9	35
6	pt I.B. Sw	J. Mills	175	Sndrld	1837	Ripley & C	Whitby	Lon. CGHope	9	39
7	I.B. Sr	Richards	108	Chepst	1829	Batten & C	P'nznce	Pnz. Newprt	7	38
8	S	Saubr'l'ch	346	Altona	1817	Ramsden	Hmbro'	Nwc. Brazils	9	39
9	r.s.&C.35 pt I.B. Bk	Wstmrlnd	291	Shmtn	1827	Godwin &	London	Lon. Sydney	12	36
10	r.&s. YM.39 Sr	Whaland	70	N. Sco.	1837	Carbay&c	Lon. NSW	Cont. 30	4	39
1	I.B. Bg	White	184	Livrpl	1825	Gouthwte	Whitfrd	Cff. Coaster	3	39
2	C.39 Bk	T Jackson	267	Whitby	1840	T Jackson	Whitby	Lon. Marselles	11	39
3	C.40 Bk	J. Allan	330	G n ck	1837	Allan & Co	Grenck	Cly. Mntral	12	37
4	C.&pts.37 S	Brown	391	Livrpl	1825	Acram'n's	Bristol	Brs. Sydney	10	37
5	r.s.&C.38 S	Gardner	278	Mntral	1830	R. Brook	London	Brs. L'cstn	7	38
6	r.s.&C.41 r.&C.38 Bg	J. Fowler	148	Frham	1827	Burrel & C	Ptsm'th	Lon. N.S.W	10	39
7	C.37 Bk	Thurtell	319	Dvnt	1809	Bidwell	Exeter	Lon. N.S.W	3	39
8	s. YM.38 Sw	J. Minto	214	Sndrld	1835	Buckngm	Sndrld	Lon. N.S.W	—	39
9	I.B. Sr	J. Hutton	76	Chlstr	1836	W. Cowie	G'gm'th	Lth. Coaster	8	35
820	I.B. Bg	H. Galles	242	Ark'gl	1833	Grebanoff	Ark'ngl	Lon. N.S.W	11	36
1	I.B. Bg	Kr'utzign	226	Ark'gl	1822	Brandt & S	Ark'ngl	Hul.	—	36
2	Archaya Bg	Zlduondo	120	Portld	1835	Capt & Co	Cuba	Lon. Bilboa	5	36
3	C.38 Sp	A Rattray	68	Palion	1809	Nicoll & C	Dundee	Dun. Coastr	—	38
4	I.B. Stm	Burrell	200	London	1836	Austrian	Trieste	Lon. Trieste	12	37
825	C.37 Stm	Cobb	189	London	1836	Austrian	Trieste	Lon. Trieste	12	37
	C.37				11 mo	Stm. N. Co				37

A

No.	Ships.	Masters.	Tons.	BUILD.		Owners.	Port belonging to.	Destined Voyage.	Classification.	
				Where.	When.				No. Years first assigned.	Character for Hull & Stow.
826	Archer Bk YM.39	Matthwsn	237	Mrypt Srprs 37	1830 Drp.39	Archer &	Liverpl Liv.St	Liv. Jamaica Thos Cont.41	11 4	A 1 39
7	Archibald Sr pt I.B.	A. Keir	101 83	Blg By pt R.P.	1839 plk	Brownlie 6 mo	Glasgw	Cly.	8	A 1 39
8	— Bk I.B.	J. Wendt	332	Pillau	1826	Simpson	Menel	Lon. Memel	—	35
9	Archimedean Stm des	Paul		London pt F. plk	1838 10 mo	Smith's Pt Propellg Cw	London	Lon.	9	A 1 38
830	Arcturus Sw C.40	Hill	228 223	Sndrld	1838 6 mo	Given & C	London	Lon. Riga Lon. Calcutta	10 11	A 1 —
1	— Bk C.&ptr.s.38	J. Oliver	269	Whthy O.E& F. P	1825 PTSds ND.	Holt & Co	London &lrp.35	Lon. Hondrs	—	E 1 38
2	— Bg I.B.	R. Paton	147	Nwctl N P. TSd	1822 sND.& w.27N. Kl &	Banatyne	Limrick Srprs 39	Lim Glasgw	—	E 1 39
3	Ardent Sr pt I.B.	S. Cook	99 84	A brdn O.P.B. & Lh	1826 Srprs 39	Redhead	Ncastle	Nwc. Coastr	—	E 1 39
4	— Bg I.B.	J. Dodding	138 126	Nwprt ND.30pt	1818 N TSd	Capt. & Co	Cardign Milford	Mil. Coaster	—	E 1 39
5	— Sw s.—s. Y.M.39	Hartgr've	259	Shmtn Drp.35	1814	E. Bell	Mryprt	Liv. Demra	—	E 1 39
6	— Sr	A Mackay	155	Brdprt Srprs 39	1821	Langtry &	Belfast	Bel. London Lon. Belfast	—	E 1 39
7	— Sr I.B.	D. Peters	63 57	Crdrign ND. TSds & lrp.	1815 34 Srprs 39	D. Peters	Cardign	Bms Coaster Lon. Coaster	—	E 1 39
8	— Bg I.B.	R Roberts	80	Nevin nw TSd	1826 s&lrp 39	Thomas &	B'maris	Bms. Londn	—	E 1 39
9	Ardgowan Bg s.35	W. Martin	229	N Brns BB. & Hk pt	1829 F. plk	M. Master	Wigton	Liv. Gibralt	—	E 2 38
840	Ardincaple Stm pt I.B.	T. Simple	187 4176	Dmbtn ND. & Sr	1826 Srprs 37	Bwk Sh C	Berweck rs 39	Nwc. Berwk	—	E 1 39
1	Ardwell Sw	J. Beavis	174	Qubec Hk O & F.	1827	Williams	Lynn	Lyn. Sndrld wants repair	—	— 36
2	Arethusa Sw C.40	Anderson	285 296	Sndrld	1838 9 mo	T. C. Carr T. Walker	Sndrld	Sld. Odessa Sld. Se Leone	9 11	A 1 35
3	— Bg pt I.B.	A. Baxter	174 162	Abrdn O.Lh. & E.	1839	J. Ogilby	Aberdn	Abn. Lisbon Abn. Goole	6 39	A 1 —
4	— Sw	R. Brown	142	Whthy	1827	Capt. & Co	Worktn	Hgt Coaster	9	E 1 4
5	— Bk C.39	J. Christian	215	Livrpl PP.T	1832 Sds	Grohite & c	Liverpl	Liv. Lima Liv.	11 39	A 1 —
6	— Bg C.&pt s.37	Gibson	209	Whthy Jowi Walker trp. 34	1823 Srprs 37	<del>B. Clark</del>	Whthy	Lon. Rio Jan Liv. Rest. 34	—	A 1 6
7	— Bg s.38 pt I.B.	J. Laing	201	Shi'lds P. TSds	1802 ND TS	R. Laing	Nwctl	Shl. Baltic Shl. London	—	E 1 38
8	— S C.&pts.38	J. Lyon	322	Grnck Srprs 38 & 40	1828	Eccles & C	Glasgw	Cly. Trndad Cly. Demrara	10 7	E 1 —
9	— Bg s.37	Mitchell	289	Hull lrp. 31 Sr	1815 prs 37	Melville	Grgmth	Lth N Amer	—	E 1 3
850	— Bn pt I.B.	J. Mackay Mitchell	199	Mntr's	1837		Mntros	Mtr. Riga	8 4	A 1 —



No.	Ships.	Masters.	Tons.	BUILD.		Owners.	Port belonging to.	Destined Voyage.	Classification.	
				Where.	When.				No. Years first assigned.	Character for Hull & Stores.
851	Arethusa Sr	Thomas	110	Yrm'th	1830	Cram & C	Liverpl	Liv. Coaster	10 A 1	Æ 1
			98	Srprs 37	Srprs 1					4.41
2	Argentina Bk	S. Kelso	245	Liv'rp'l	1834	Dowie & C	Liverpl	Liv. B Ayres	12 A 1	38
	C.38									
3	Argestes Bg	T Hannah	176	D'glas	1839	Sherwin &	Whitvn	I. Mn. Whvn	7 A 1	38
	C.40 pt I. B		172	O. & P.				Whn. Liverpl	12 39	
4	Argo Sw	J. Armes	262	Sndrld	1833	Oxley & C	Lynn	Lyn. P'tsbg	8 A 1	30 down
	I. B.									
5	Bg	Bannasch	206	Konig	1837	Bannasch	Konigs	Lon. Konig.	7 A 1	37
	I. B.			6 mo						
6	Sw	T. Brown	227	Sndrld	1797	WSurtees	Sndrldnd	Sld. P'tsmh	— Æ 1	39
	I. B.			lrp.36	nd. &	Srprs 38				
7	Sr	Cunnghm	108	Dndee	1830	Colman	Dundee	Dun. Riga	9	A 1
	Laws			Drp.36		Wallis & Co	Lon.	Cont. 39	3	36 3.41
8	Sr	W Decent	117	Brxhm	1824	Martin & c	Drtm'th	Drt. Coastr	12 37	10 37
			103	Srprs 37	& 40		Brxham	Drt.		
9	S	F. Farley	449	M'dfrd	1834	F. Farley	Boston	Liv. Hvana	7 A	35
	C.35			U.S.		WO & PP.				
860	Bg	W. Greig	177	Wrktn	1808	Bell & Co	Wrkgtn	Wrk. Quebec	— Æ 1	4
	s.pt39pt40			nd. & lrp.	38	Srprs 40				
1	Sr	Hadgraft	77	Twee-	1803	Chambrln	Ipswich	Mtr. Coastr	— Æ 1	39
			67	dm'th	pt RP	plk.				
2	Sw	H. Miller	217	Sndrld	1837	R. Leech	Sndrldnd	Sld Hambro	6 A 1	38
	I. B.		216	Srprs 38	5 mo					
3	Bg	Robinson	144	Wh'tby	1815	S. Barrick	Wh'tby	Wtb.	— Æ 1	38
	pt I. B.		145	n TSds	of PP	nd. & lrp. 38				
4	Bg	Schultz	160	Stettin	1825	Witchow	Stettin	Liv. Stettin	— Æ 1	39
	I. B.									
5	Bg	Stripling	217	Konig	1810	G. Lenck	Dantzic	Lon.	—	36
	I. B.			lrp.36						
6	Argonaut Sw	Armstrng	222	Shi'lds	1822	Charlton	S. Shields	Nwc. Londn	— Æ 1	8 25
		J. Davidson		Srprs 38		R. Miller	Newcastle			
7	Bn	G. Mason	67	NBrns	1836	R. Payne	N. Brns.	Crk. Newprt	4 A 1	Æ 1
	I. B.			BB & P						39
8	Argus S	G Barclay	399	Sndwh	1814	G. Lyall	London	Lon. S. Seas	— Æ 1	38
	s.35C.38			F. TSds	nd. w	& TSds 29	Srprs 38			
9	G	J. Bercke	131	Rostck	1838	Jan'ntzky	Rost'ck	Liv. P'tsbg.	7 A 1	39
	I. B.			7 mo						
870	Bg	Laing	95	Spnish	1833	Blyth & Co	London	Lon. Maurit	6 Æ 1	38
	F. & C. 37, pt I. B.			PP. plk						
1	Bg	T. Little	165	Wkgtn	1805	Bell & Co	Wrkgtn	Wrk. Quebec	— Æ 1	Æ 1
	s.39 I. B.	J. Cottier		O. & P.	pt RP	plk lrp. 39	Hargtu	Hgt. N Amer.		39 4.41
2	Bg	Pain	219	Yrmth	1825	Taylor & C	London	Lon. Hmbro	12 A 1	36 39
	C.34			Srprs 38			Lon. Maurit	Cont. 37	3	36 39
3	Sw	W. Smith	230	Hull	1801	Plummr &	Nwcastl	Nwc. Londn	— A 1	38
	ptd. 31 p'tr. & s. 38	I. B.		RP. O. & E	plk	trp. 38		Rest. 38	4	38
4	Bg	J. Vautier	189	Sndrld	1826	Perchard	Jersey	Jer. Halifax	—	Æ 1
	I. B.			O. & F.	pt nd.	& Srprs 36	Srprs 40 & 41	Sil. N Hamp		36 4.41
875	Argyle Bk	Baldwin	308	Qu'bec	1824	Nevens &	W'trfrd	W'tf. Quebc	—	2
				pt nd. 35		Not Op.	want s add'l fast'gs			

A

No.	Ships.	Masters.	Tons.	BUILD.		Owners.	Port belonging to.	Destined Voyage.	Classification		
				Where.	When.				No. Years first assigned.	Character for Hull & Steer.	
876	Argyle Bk F. & C. 36	J.B. C.40	597	Chtgng Sauls & T	1817	T. Ward	London	Lon. Sydney	—	E 1 10 38	
7	Sr	M. Carthy	106	P. E. Isl.	1832	Lawrence	Cork	Crk. Bristol	4	35	
8	Stm	J. Murray	107	Grnck	1838	C. Young	Glasgw	Cly. V. Cruz	5	A 1	
9	Sr	W. Roach	59	P. E. Isl.	1826	A. Teague	Falmth	Fal. Wales	—	E 1	
880	Sr	Whitesdes	83	Ulvstn	1802	J. P. Kelly	Dndalk	Liv. Dundlk	—	E 1	
1	Argyll	M. Don'd	333	Gr'n'ck	1836	J. Leitch	Gr'nock	Lon.	12	A 1	
2	Argyra Sw	C. Jones Reed	396	PPTS	ds 1	mo pt	Ght plk	Cly. Brn'g Sik. Odessa	11	6 38	
3	Ariadne Bk	B. Ayre	206	Farh'm	1831	Burrell & c	Ptsm'th	Liv. Trieste	9	A 1	
4	Stm	J. Bazin	138	London	1824	Benest & c	Jersey	Sou. Jersey	—	35	
5	Bg	Brndhrng	200	Mklnb	1838	Capt. & Co	Mklnbg	Lon. Archgl	7	A 1	
6	Sr	W. Canh'm	94	Wick	1823	W. Foster	London	Lon. Antwrp	—	E 1	
7	Bg	J. Fenwick	122	Sndrld	1814	C. Bailey	Ptsm'th	Pts. Sndrld	—	6 38	
8	Bg	M. Don'd	171	Dnde	1826	J. Weir	Arbr'th	Dun. Liebau	—	E 1	
9	Bk	M. Leod	428	Gr'n'ck	1838	M. Lellan	Gr'nock	Cly. Calcuta	12	A 1	
890	Arica Bg	D. Davison	189	Livrp'l	1831	A. Morris	Aberdn	Liv. Lima	12	A 1	
1	Arichat Bg	D. Elliot	76	C. Brtn	1815	D. Elliot	Jersey	Jer. London	—	E 1	
2	Ariel Sw	J. Booth	260	Sndrld	1836	Barry, jun	Sndrld	Sld. Odessa	9	A 1	
3	Bg	I. F. Dye	184	Yrm'th	1831	Stewards	Yarmth	Yar. Leghrn	11	A 1	
4	Sr	Hepburn	126	Gl'ster	1832	Johnson &	Glo'ster	Gl. Oporto	10	A 1	
5	Sr	G. Sawle	110	Drp. 36	Srprs	39	Michell &	Truro	Fal. Coaster	39	6 38
6	Bg	G. Reburn	130	Abrdn	1837	Adamson	Aberdn	Abn Archng	7	A 1	
7	Sw	D. Ritchie	189	Arbrth	1839	T. Cooper	Dundee	Arb. Riga	7	A 1	
8	Sr	T. Sparks	142	Brdprt	1833	Russell & c	Limrick	Lon. Limrik	10	A 1	
9	Bk	Stricklnd	150	Cowes	1836	HD Blyth	London	Cws.	9	A 1	
900	Arina Sr	R. Trevis	112	Wymh	1821	R. Gray	Wymth	Lon. I. Frnce	—	E 1	

No.	Ships.	Masters.	Tons.	BUILD.		Owners.	Port belonging to.	Destined Voyage.	Classification.	
				Where.	When.				No. Years first assigned.	Character for Hull & Stores.
901	Arion Bg s.33, I.B.	M'Don'ld	84	Wrktn n K130	1808	Satterwte nd.33 Srprs35	Wrkgtn	Glr. Dublin	—	35
2	— Bg s. & C.34	J. Roberts	246	Sndrld lrp.38 n	1829	Jones & Co nd. S. Srprs 41	Holyhd Liv. Montre	Lon. Cont.37—	8 A 1	Æ 1 3 38 4, 41
3	Aristides Bg C.41 G.37	Hutchngs	200	N'fland J & WH	1836	Bennett & 9 mo pt P. plk	N'fland London	Lon. RioJan Liv. Newfld	5 A 1	Æ 1 39 4, 41
4	Ark Bg pt I.B.	J. Clarke M. Moorson	158	Whby Drp.37	1824	W. Estill Srprs 41	Whitby	Wtb. Shields Wtb.	—	Æ 1 37 4, 41
5	— Sw I.B.	Johnson	198	Sndrld 178	1839	Forster & c	Sndrld	Sld. London	9 A 1	Æ 1 39
6	— Sw ptd.39	J.G. Reed	163	Whby 153 nd. & TS	1806	Morrison ds 34, len. & lrp.39	S. Shields	Nwc. Londn	—	Æ 1 39
7	— Bg C.35	Stickney	330	Nbypt O. & Hh	1834	J. Cushing	Nbrypt	Lon. N. York	7 A 2	Æ 1 36
8	— Sr C.38 over I.B.	W. Tope	136	Drtmth 124 Srprs 36	1816	R. Hyne	Drtmth	Drt.	—	Æ 1 5 38
9	— Sr I.B.	Waters	73	Yrmth 63 O. & E.	1839	Draper & c Cl. len. 40	Yarmth	Yar. Goole	5 A 1	Æ 1 3
910	Arkwright S YM.39	Danbrile	415	Abr'd n O. & F.	1830	Fynney & Srprs 38 & 39	Liverp'l	Liv. Sydney	5	Æ 1 39
1	Armada Sk I.B.	Rossiter	34	Brxhm nd. 34	1813	Devereux	Wexfrd	Wex Dublin	—	34
2	Armata Bk r.s. YM. & pts.38	HHudson	289	Sndrld	1829	Ridley & C	Sndrld	Lon. Cuba	10 A 1	Æ 1 3 39
3	Armistead Sw	Armstrng	132	Dndee ptnw. & Srprs	1825	J. Thain 35, 37, 39, & 39	Dundee	Mil.	—	Æ 1 39
4	Arms Sr I.B.	R. Lawson	97	BngB. 80	1839	D. Deans	Glasg'w	Cly. Hambro'	8 A 1	Æ 1 39
5	Army Sw	Frankish	224	Whby nd.33 n	1820	Gee & Co. T Sds & lrp.37 Srprs 41	Hull	Hul. Ptrsbrg Hul. Hambro	—	Æ 1 7 39 4, 41
6	Arno Bg C.1m.40	S. Murray Hicks	184	Sndrld nd. & TS	1823	Burrel & C	Ptsm'th	Brs. Constpl Lon. Trieste	—	Æ 1 3 2, 41
7	— Bg I.B.	J. Norman Byrns	108	Shi'lds 119 O. & E.	1818	J. Cuckow & lrp.36 Srprs 39	Ipswich	Ips. Coaster	—	Æ 1 12 39
8	— Bg pt I.B.	W. Scales	105	Yrmth pt n TSd	1818	Capt. & Co s & Srprs 37 Srprs 40	Yarmth	Yar. Nwc Yrmth wants rep Yar. Newcastle	—	Æ 1 9 39 2, 41
9	— Sw I.B.	C. Wawn	243	Sndrld Srprs 38	1815	Wawn & C	S. Shields	Shl. London	—	Æ 1 38
920	Arnold Sr I.B.	Grenbach	126	Bnhlm	1834	Heiring	Cpnhgn	Lon. Cpngn	7 A 1	Æ 1 36
1	Arran Bg pt I.B.	J. Browne	104	Irvine 99 Srprs 35	1814	Rankin & c	Irvine	Liv. Irvine	—	Æ 1 38
2	Arrietta Sw r. & C.38	H. Laing	207	Sndrld 223	1838	P. Laing	London	Lon. Cuba	9 A 1	Æ 1 38
3	Arrow Sk	C. Hall	100	Bidefd	1826	Cram & Co	Liverp'l	Liv. Coaster	10	Æ 1 3 39
4	— Sr C.—	T. Harris	121	Shaldn 114 len. & lrp	1828	Wilkin	Exeter	Liv.	—	Æ 1 3 39
925	— Sr	Morrison	101	Brdprt 83 n Kl & Sr	1822	Nicholson prs 39	Gl'sgow Stornawy	Abn. Nwcstl Abn. Wick	—	Æ 1 9 39

A

No.	Ships.	Masters.	Tons.	BUILD.		Owners.	Port belonging to.	Destined Voyage.	Classification.	
				Where.	When.				No. Years first assigned.	Character for Hull & Store.
926	Arrow Sr	Pattison	82	Londn	1821	Sutherland	S.Vncts	Lon. St Vinc	—	37
7	— C.35 Bg	G. Rider	79	Yrmth	1824	J. Proctor	Liverp'l	Ply. Chrant	—	Æ 1
8	— C.39 overpt I.B.	J Scaddan	76	Drp.39	1838	W Hoskin	Scilly	Nwc Lisbon	7 A	1 3
9	— C.Im.38 Sw	Thirkell	220	Sndrld	1839	J. Penman	Sndrld	Sld. London	8 A	1 3
930	Artemis I.B.	S Carey	312	Wrktn	1830	Sparks & C	Wthavn	Liv. Jamaica	9 A	1 3
1	Arthur C.37 Sr	Hamond	119	pt s. TSds	1832	Kuckein	Brnsbg	Dun. Pillau	7 Æ	1 3
2	— I.B. Sw	Neesom	202	Sndrld	1837	Stafford	Sndrld	Sld. London	4 A	1 3
3	— & Eleanor I.B.	M. Cullick	58	Ayr	1828	Telfer & C	Ayr	Ldy. Liverpl	—	36
4	Artuose I.B. Bg	J. Wade	150	Nwprt	1814	Wade & C	Milford	Mil. Coaster	—	Æ 1
5	Arvales I.B. Bg	T. Mills	163	Sndrld	1816	Eno & Co.	Wisb'ch	Wtb. Collier	—	39
6	Arve I.B. Sw	R. Smith	281	Sndrld	1840	H. Moon	Sndrld	Sld. Bourdx.	9 A	1 2
7	Arvonias I.B. Sp	J. Ellis	73	Nevin	1813	Ellis & Co.	Pwlhly	Bms. Ipswh	—	35
8	Ashberry pt I.B. Sp	Whitfield	55	Stektn	1839	Buckton	Hull	Stk. Hull	11 A	1 3
9	Ashburton I.B. Bn	N. Goss	104	France	Prze	Goss & Co.	Liverp'l	Ply. Coaster	—	E 1
940	Ashley I.B. Sr	Edwards	83	Chepst	1839	Stone & Co	Bristol	Brs.	10 A	1 3
1	Asia I.B. Bg	Bloomfi'd	184	Yrmth	1828	Griffiths	London	Liv.	12 A	1 3
2	— C.37 S	Freeman	523	Calcut	1815	T Oldfield	London	Lon Austral	—	Æ 1
3	— d.29 I.296.37 S	Gillies	1013	Londn	1811	E Moxhay	London	Lon. Calcut	—	129
4	— d.pt29, pt32, pt35, s. Y.M.38 Bk	J. Hannah	647	N. Sco	1833	Cannon &	Liverp'l	Liv Savanna	4 Æ	1 3
5	— PH. & s. 37 I.B. Bk	Patterson	328	Sndrld	1835	J. Hunter	Sndrld	Lon. Calcut	9 A	1 A
6	— C.38 F. & C.41 Bk	Richrdsn	455	Whtby	1813	Chapman	London	Lon. Malta	—	Æ 1
7	— ptd.36, pts. ptr. S	Thomas	537	Abrdn	1818	J. Somes	London	Lon. Transpt	—	Æ 1
8	— f.s. & s. Y.M.38 Bg	J. Zallichi	292	Rhods	1826	Kesisogla	Smyrna	Exr. Cardiff	—	3
9	Aspasia I.B. Sw	Caffrey	260	Sndrld	1825	J. Cropton	Sndrld	Sld. Ptrsbg	—	Æ 1
950	Assiduous pt I.B. Sw	G. J Smith	216	Bidefd	1811	Smith & C.	S. Shields	Shl. London	—	E 1
	— ptd.30 I.B.			O. E & P	plk le n.30	Srprs38				38



No.	Ships.	Masters.	Tons.	BUILD.		Owners.	Port belonging to.	Destined Voyage.	Classification.	
				Where.	When.				No. Years first assigned.	Character for Hull & Stern
976	Atalanta Sr C.Im38 overpt	Shapley I.B.	142 117	Salcm len.&trp	1818 38	Hingston	Drtmth	Drt. Cardiff Rest. 38—	—	A 1 611 28
7	Atalante Bg C.35	H.Boyson	140	Flnsbg	1827	Andersen	Flnsbrg	Cws.St.Tho	—	35
8	Athelstan Bk	Emerson	293	Sndrld Drp. 36	1834	Richrdsn	Stocktn	Sld.	7	A 1 36
9	Athena Bk YM.40	Ashbrdge	330 369	Wrktn	1840 1 mo	T. Benn	Wthavn	Wrk.Livrpl	12	A 1 1
980	Athens Sw	P. Sim	250	Sndrld	1839	Adamson	Sndrld	Sld.London	7	A 1 39
1	Athol Sw I.B.	G. Gleig	176	Perth	1829	Gleig & C	Dundee	Lon Newcastle	5	A 1 39
2	— Bk C.35	M'Credy	367	N Brns	1834	Robertson	St Johns	Lon.St.Jhns	4	— 35
3	Atkin Sw I.B.	Stoddart	256 268	Sndrld	1837	J. Atkin	Sndrld	Sld.Arkngl	7	A 1 37
4	Atkinson S C.40	M'Donld	282 307	Sndrld	1839	Gthd & Ty Sh.Co.	Ncastle	Sld.Odessa	8	A 1 39
5	Atlantic Bg C.31	Bell	144	Brmda C.&PP	1816	Conyers	Brmuda	Lon. Brmda	—	34
6	— Sw I.B.	R Graham	200	Whby lrp.29&35	1832	Hindh'gh	SShi'lds	Nwc.Lond	—	E 1 35
7	— Bk r.&s.37YM.39	M'Taggrt	366	P.E.Isl B.B.O.	1827	J. Jones Hk & S.lrp.37	Liverp'l	Lon.L'ncstn S.S. 37—4 Yrs.	—	A 1 39
8	Wrecked Bk ptl.B.	G.Morton	283 275	Perth	1840	Hepburn	Perth	Dun.Mntral	7	A 1 3
9	Atlas Sw I.B.	—	252 254	Sndrld	1838	T&R Bwn	Sndrld	Sld. Rchbet	9	A 1 38
990	— Bg	T. Crow	193 170	Abrdn len.33D	1817 rp 39	J&GCarr	Berwck	Bwk Memel	—	A 1 39
1	— Sr I.B.	J. Gilbert	94	Bidefd	1835	Capt.&Co	St. Ives	Bid.Cardiff	10	A 1 35
2	— Bg I.B.	J. Gorley	167 157	Hrwch O.&BB	1792 RPT	Gorley & c Sds Srprs38	Mryprt	Mpt. Coastr	—	A 1 38
3	— S s.C.&ptr.39	Hunt Evans	412	London	1820	Chalmers	London	Lon.India Lon. Rest. 35—	—	A 1 6 5 99
4	— Sr	J. Pearse	109	Wymh Srprs36	1823	Capt.&Co	Wymth	LonDublin	—	A 1 39
5	— Sw C.40	Reynolds	164 159	Dndee Srprs39	1831	J. Murray Drp. 40	Krkldy	Lon. Jamaic Lon. Cont. 38—	7	A 1 211 5
6	— Bg s.&C.36overI.B.	Schmidt Michaelson	171	Amer	—	Deneuter	Louvain	Liv. Antwrp	—	E 1 36
7	— S s.—I.B.	Sund	343	Crlsbg O.&P.	1827	Favorin Srprs 36 ND.&lrp.40	Carlsbg	Lon.	—	34
8	— den Andra S s.34 I.B.	Brandt	500	Swedn F.	1834	Borgstrm	Hlsgfrs	Hul.Baltic	5	A 1 39
9	Attaliah Sw	J. Storm	177	Sndrld	1827	J. Skerry	Whitby	Sld.Coaster	—	I. 1 34
1000	Attwood Stm C.36	Stranack	144 189	London len.ND.	1825 & lrp. 36	G St NCo	London	Lon.Antwp	—	36

No.	Ships.	Masters.	Tons.	BUILD.		Owners.	Port belonging to.	Destined Voyage.	Classification.	
				Where.	When.				No. Years first assigned.	Character for Hull & Stores.
1001	Atwick Bk C.&pts.36overpt	Robinson I.B.	341	Sndrld Drp.35	1827	T. Ward 36ND. TSds	Bdlngrtn &lrp.39	Hul. Liv. Bahia	—	Æ 1
2	Auckland Sr pt I.B.	J. Burdon	175	Sndrld	1838	Stkt&Lon 8 mo Sh Co	Stocktn Lon. Stocktn	Sld. London	9	A 1 A 1 6 38 3.41
3	— Sw YM.40I.B.	Rchardsn	266	Sndrld	1836	S. Dur&N 7 mo Yk. Sh. Co.	Sndrld	Lon. Stocktn	8	A 1 2
4	Audacious Sr I.B.	Cracknell	52	Cowes len. ND.	1808	W. May w. & lr p35 Srprs38	Ipswich	Ips.	—	Æ 1 38
5	August Sp I.B.	J. Hardee	70	Ipsw'h	1820	Capt.&Co	Ipswich	Ips. London	—	35
6	— Charlotta Sr I.B.	Darman Sparkes	164	W'lgst nw. TSds	1816	Homejer s&Sr prs36ND&Sr	Wol'gst prs37	Lon. Baltic Lon. Calcutta	—	A 1 37 5.41
7	Augusta Sr pt I.B.	Baddeley	94	Brxhm 76	1838	Baddeley	Dartmh Brixhm	Drt. Neath Drt. Wcklow	10	A 1 A 1 2 5.41
8	— Bk C.39	T Balsdon	330	Bristol Srprs 35	1828	Daniel & S &37	Bristol	Brs. Demra Brs. Barbadoes	10	Æ 1 39 2.41
9	— Bg pt I.B.	T. C Johns	117	Kiel	1831	C. Johns	Duggo	Gns. Baltic	—	Æ 1 39
1010	— Sr I.B.	Mattsson	113	Calm'r	1839		Malmo	Lon.	7	A 1 39
1	— S F.&s.32pts.37	W. Rae	417	N Brns BB. Hk	1828	Crawford P&O Srprs37&38	Mntrse	AbnQuebec	—	E 1 38
2	— S d.—I.B.	J Rehberg	462	Holnd ND.&lrp.	36 Dr	Soermans p.37	Dantzic	Hul. N. York	—	E 1 37
3	— Amelia G I.B.	Schmelng	189	Kplitz ND. & Sr	1814	Brumm & prs33	Stettin	Liv. Stettin	—	35
4	— Bertha Bk I.B.	Michaels	293	Memel 5 mo	1834	A. Hahn	Memel	Dun. Memel	7	A 2 38
5	— Frederica Bg I.B.	Sage	166	Rostck	1817	Capt & Co	Rost'ck	Liv.	—	E 1 34
6	— Jessie Bk F.&s. Y.M.38	Edenboro	385	Sndrld Drp. 36	1834	Pirie & Co	London	Lon.	11	A 1 39
7	Auguste Bg I.B.	Michaelis	207	Stettin	1814	Weidner	Stettin	Liv.	—	E 1 35
8	— G I.B.	Schroder	114	Stettin ND.35			Stettin	Lon. Stettin	—	37
9	— Mathilde Bg I.B.	Grunwld	209	Grfswl	1830	E. Ruhz	Grfswld	Gns. Stralsd	7	36
1020	Augustine Sp C.40 C.27	A. Sellers	40	Truro	1828	A. Sellers	Falm'th	Fal Wales	—	35
1	Augustus Bk C.40 C.27	Carr	372	Jarrow	1834	Usborne &	London	Lon. Bourdx	7	A 1 8 37
2	— Sw I.B.	L. Heaten	233	Sndrld 236	1839	Doxford	Sndrld	Sld. London	7	A 1 39
3	— Cæsar S F.S. C.&37ptd.&	W. Lacey F.38	414	London nw. 21pt	1799	Gale & Sn NB. of F33TSds	London	Lon Sydney 37w. d & lrp.38	—	Æ 1 38
4	Aurelian S	J. Forbes	579	P.E. Isl 664 BBP &	1838	Ray & Co Hk 10 mo	Prtsmh	Pts Merimac Pts. Quebec	4	A 1 8 39
1025	Auriga Bk C.39	Chalmers Ross	231	London Srprs 41	1825	Richrds'n	London	Lon. Cont. 37—	12	A 1 A 1 4 39 3.41





No.	Ships.	Masters.	Tons.	BUILD.		Owners.	Port belonging to.	Destined Voyage.	Classification.	
				Where.	When.				No. Years first assigned.	Character for Hull & Stores.
1051	Autumn Sr I.B.	J. Suggitt	90	Whtby	1839	S.Suggitt	Scarbro	Wtb.Shilds	7 A 1	39
2	— Sr	Thomps'n	123	Shmtn	1805	Falcon&c	Wthavn	Wrk.Ireld	—	37
3	Auxilier Bg I.B.	Pattenson	289	Nwcest	1837	R. Hansel	Shields	Lon.Quebc	8 A 1	37
4	Ava Bk		460	N Brns	1833	J.Graham	London	Lon.Quebc	—	Æ 1
5	Averhoff Sr	H. Touniz	97	Kiel	1839	Birch&C	Kiel	Lon.Kiel	7 A 1	39
6	Avoca Bk s.YM.38	I. Boadle	254	Whtvn	1830	Boadle&C	Wthavn	Lon.Sydney	9 A 1	39
7	Avon Bk r.&s.33C.36	Cole	264	Whtby	1827	J.W. Cole	London	Lon.SoSeas	10	Æ 1
8	— Bg I.B.	J. Finley	124	Swnsa	1815	Moore&C	Prtsmth	Pts.Sndrlnd	—	Æ 1
9	— Bg C.39	Robinson	261	N Brns	1838	Moore&C	Liverp'l	Liv. Demrar	4 A 1	39
1060	Aylesford Sw I.B.	Headley	185	Sndrlnd	1835	Wilkins'n	Sndrlnd	Sld.Rochstr	5	35
1	Ayr Bg I.B.	Jenning	94	Ayr	1796	Hearn&C	St. Ives	Cff.Falmth	—	E 1
2	Ayrshire Lass Bg pt s.&C.35	R. Nicol	167	Troon	1835	Nicol&Co	Troon	Cly.	8 A 1	35
3	Ayton Sr I.B.	W. Moss	152	Whtby	1838	Moss&Co	Whitby	Wtb.Collier	8 A 1	38
4	Azores Packet Sr C.40	J. Gibson	59	Scilly	1833	Capt.&Co	Scilly	Glr.	10 A 1	12 36
5	— Sr C.36 overpt	J Peters	67	Plymh	1836	Capt.&Co	Falmth	Ply.Medit.	10 A 1	36
6	— Sr C.37	J. Triggs	88	Stnhse	1831	Hockng &	Plymh	Ply.Medit.	8	37
1067	Azorian Sr C.39	Phillips	105	Ipswh	1839	Hootan &	London	Ips.StMich Lon.StMichals	12 A 1 A	39 1.41

\* \* Additional Ships are inserted in the Supplement at the end of the Register.

No.	Name	Address	City	State	Country	Date	
						Year	Month
1	Dr. Robert	1575	London	England	Great Britain	1875	12
2	Dr. H. M. ...	1575	London	England	Great Britain	1875	12
3	Dr. ...	1575	London	England	Great Britain	1875	12
4	Dr. ...	1575	London	England	Great Britain	1875	12
5	Dr. ...	1575	London	England	Great Britain	1875	12
6	Dr. ...	1575	London	England	Great Britain	1875	12
7	Dr. ...	1575	London	England	Great Britain	1875	12
8	Dr. ...	1575	London	England	Great Britain	1875	12
9	Dr. ...	1575	London	England	Great Britain	1875	12
10	Dr. ...	1575	London	England	Great Britain	1875	12
11	Dr. ...	1575	London	England	Great Britain	1875	12
12	Dr. ...	1575	London	England	Great Britain	1875	12
13	Dr. ...	1575	London	England	Great Britain	1875	12
14	Dr. ...	1575	London	England	Great Britain	1875	12
15	Dr. ...	1575	London	England	Great Britain	1875	12
16	Dr. ...	1575	London	England	Great Britain	1875	12
17	Dr. ...	1575	London	England	Great Britain	1875	12
18	Dr. ...	1575	London	England	Great Britain	1875	12
19	Dr. ...	1575	London	England	Great Britain	1875	12
20	Dr. ...	1575	London	England	Great Britain	1875	12
21	Dr. ...	1575	London	England	Great Britain	1875	12
22	Dr. ...	1575	London	England	Great Britain	1875	12
23	Dr. ...	1575	London	England	Great Britain	1875	12
24	Dr. ...	1575	London	England	Great Britain	1875	12
25	Dr. ...	1575	London	England	Great Britain	1875	12
26	Dr. ...	1575	London	England	Great Britain	1875	12
27	Dr. ...	1575	London	England	Great Britain	1875	12
28	Dr. ...	1575	London	England	Great Britain	1875	12
29	Dr. ...	1575	London	England	Great Britain	1875	12
30	Dr. ...	1575	London	England	Great Britain	1875	12
31	Dr. ...	1575	London	England	Great Britain	1875	12
32	Dr. ...	1575	London	England	Great Britain	1875	12
33	Dr. ...	1575	London	England	Great Britain	1875	12
34	Dr. ...	1575	London	England	Great Britain	1875	12
35	Dr. ...	1575	London	England	Great Britain	1875	12
36	Dr. ...	1575	London	England	Great Britain	1875	12
37	Dr. ...	1575	London	England	Great Britain	1875	12
38	Dr. ...	1575	London	England	Great Britain	1875	12
39	Dr. ...	1575	London	England	Great Britain	1875	12
40	Dr. ...	1575	London	England	Great Britain	1875	12
41	Dr. ...	1575	London	England	Great Britain	1875	12
42	Dr. ...	1575	London	England	Great Britain	1875	12
43	Dr. ...	1575	London	England	Great Britain	1875	12
44	Dr. ...	1575	London	England	Great Britain	1875	12
45	Dr. ...	1575	London	England	Great Britain	1875	12
46	Dr. ...	1575	London	England	Great Britain	1875	12
47	Dr. ...	1575	London	England	Great Britain	1875	12
48	Dr. ...	1575	London	England	Great Britain	1875	12
49	Dr. ...	1575	London	England	Great Britain	1875	12
50	Dr. ...	1575	London	England	Great Britain	1875	12

No.	Ships.	Masters.	Tons.	BUILD.		Owners.	Port belonging to.	Destined Voyage.	Classification.	
				Where	When.				No. Years first assigned.	Character for Hull & Stores.
1	Babette Bg I.B.	T. Konig	160	Libau	1831	Capt. & Co	Liebau	Lon. St Ubes	7	36
2	Baboo Bk & pt F. 35; C. 38	Forester	423	Calcut	1835	T Kincaid	Grenck	Liv. S  Austr Liv. Bombay	12	A 1 39
3	Bacchus Sw I.B.	W. Johnson	124	Lynn	1818	Everard & Lynn	Lynn	Lyn. Coastr	—	34
4	Bachelor Bg F. & S. 38	W Murray	341	N Brns	1827	Lidget & c	London	Lon Quebec S.S. 40—5 Yrs	—	Æ 1 3
5	Bahamian Bk F. & C. 39	Tizzard	318	Liv'rl	1826	Taylor & C	Liverp'l	Liv. E. Ind. Rest. 39—	—	A 1 7 39
6	Bahia Packet Sw s. 35 I. B	Muncastr	159	Sthwk	1821	Capt. & Co	Whitvn	Whn Coastr	—	Æ 1 3
7	Balclutha Bg C. 37	A. Griersn	182	Grnck	1832	Griersn &	Gren'ck	Cly Havnna Lon.	9	A 1 37 3, 41
8	Balley Sr C. 4	F. Orfeur	161	Shrm	1832	T. Crisp	London	Lon. Malta Lon. NZeald	10	A 1 12 39
9	Ballot Sr I.B.	J. Hardie	100	Alloa	1837	Sloan & Co	Glasgw	Lth. Bristol	8	A 1 38
10	Baltasara Bk C. 40	D. Mason	282	Bristol	1840	Huth & Co	London	Brs.	12	A 1 3
1	Baltic Bg d. 39 pt I. B.	Cordran	252	Yrmth	1820	L. Preston	Yarmth	Yar. Quebec	—	Æ 1 39 3, 41
2	Sw r. & C. 39	Ditcham	171	Perth	1826	Turner & c	London	Lon. Cadiz	—	Æ 1 39
3	Sw	Laverick	218	Sndrld	1833	T Croudce	London	Sld London	9	A 1 1
4	Merchant Bk r. & s. 39 I. B.	G. Crass	255	Whtby	1803	W Wright	Neastle	Nwc Londn	—	E 1 39
5	Baltimore Bg I. B.	Bendemn	230	Elbing	1836	Simpson	Memel	Lon. Memel	7	A 1 39
6	Banchory Bg	Alexandr	129	Abrdn	1825	A. Nicol	Aberdn	Lon. Aberdn	—	Æ 1 39
7	Banff Sr pt I. B.	Rowland Strutt	115	Sndrld	1799	S. Tovell	Hrwch	Ips. Liverp'l Ips. Coaster	—	E 1 37 6
8	Banffshire Sr pt I. B.	J. Pitcairn	471	Pictou	1837	T Pitcairn	Dundee	Liv. Mobile	4	A 1 39
9	Barbadian Bk C. 34	J. Nagle	245	Liv'rl	1832	Heyes & C	Liverp'l	Lon. Barbds	10	A 1 38
20	Barbadoes Bg	Christian	219	Cork	1832	Knight & c	Cork	Liv. V. Cruz	7	35
1	Bk ptr. & s. 39	Forrest Taylor	322	Hull	1811	Brwnfield	London	Lon. Qubec	—	Æ 1 39 3, 41
2	Barbara Bk C. 36 over pt I. B.	Banton	490	N. Scot	1835	Ridgwy &	Liverp'l	Liv. Bombay	4	37
3	Bg I. B.	Mellanby	165	Abrdn	1818	Gen. Sh. C	Stocktn	Lon. St'cktn	—	E 1 37
4	Sr pt I. B.	R. Mundie	61	D'ndee	1836	R. Mundie	Dundee	Dun. Liv' rpl	7	A 1 36
25	Sr	Roberts'n	90	Abrdn	1829	Riddock	Alloa	Abn. Alloa	—	35

# B

No.	Ships.	Masters.	Tons.	BUILD.		Owners.	Port belonging to.	Destined Voyage.	Classification.	
				Where.	When.				No. Years first assigned.	Character for Hull & Store.
26	Barbara Sr	J. Sumner	60	Grnck	1831	R. Mayor	Lncastr	Npt. Livrpl	—	Æ 1
				<i>O. &amp; Bh</i>	<i>P. TS ds</i>					38
7	Catharina G	Govaert I.B. Schotteys	101	Belgm	1836	Dorenick Storey & C	Brusslls Louvain	Lon. Antwip	7	A 1
8	Gordon Bk	A. Ritchie	338	Sndrld	1836	Gordon &	London	Lon. Tobag'	11	A 1
										37
9	& Ann Sr	Goodall	73	Grnth	1816	Goodall	Nwcastl	Nwc. Coastr	—	E 1
										34
30	& Elizabeth Sk	E. Davies	66	Wales	1827	Davies & c	Barmth	Bel. Coaster	—	Æ 1
				<i>52 nKl &amp; S</i>	<i>prsr 10</i>			Bar. Coaster		39
Broken up	Bardaster S	Vertue	435	NBrns	1833			Lon. Sydny	4	—
								wants repair		38
2	Bardsey G	J. Gaitskill	53	Ulvstn	1798	Tyson & C	Wthavn	Whn. Coastr	—	A 1
				<i>O. B. &amp; P</i>	<i>&amp; F. Srprsr 37</i>			Rest. 35—		5
3	Sp	H. Parry	50	Bmaris	1826	Griffith &	B'maris	Bms. Dublin	—	E 1
				<i>37 Srprsr 33</i>				Npt. Liverpl		10
4	Barkley Sr	Cole	124	B'gwtr	1831	Wills & Co	Ipswich	Lon. Coaster	10	A 1
				<i>107 Srprsr 36</i>	<i>&amp; 41</i>			Liv. Rottredm		8
5	Barlow Bk	P. Burns	436	StJhns	1834			Lon.	4	Æ 1
				<i>BB. S. &amp; F. Drp. 40</i>				S. S. 39—4 yrs		6
6	Barnard C'stle Sr	Fishwick	170	Sndrld	1838	Stocktn &	Stocktn	Sld. London	9	A 1
				<i>145</i>	<i>7 mo</i>	<i>Lon. Sh. Co</i>				38
7	Barohn Carl	J. Tercke	182	Barth	1837	Von Hahn	Stralsld	Gns. St. Ubs.	7	A 1
				<i>B.</i>						39
8	Baron of Bramber Bg	J. Sanders	213	L Hmp	1839	S. Oliver	Arundl	Pts.	12	A 1
				<i>190</i>	<i>3 mo</i>					39
9	Baronet Sw	W. Wylie	197	Kincar	1831	W. Wylie	Alloa	Lth. Ptrsbrg	8	A 1
								Cont. 39—		3
40	Barossa Bg	D. Allan	253	Yrm'th	1811	Hardie & c	Leith	Lth. Ptrsbrg	—	Æ 1
				<i>r. C. &amp; pts. 39</i>	<i>Drp. 39</i>					4
1	Bk	Hillman	730	Bengal	1811	J. Somes	London	Lon. Trnspt	—	Æ 1
										39
2	Barrassie Bg	J. Tinion	177	Troon	1817	J. Tinion	Troon	Cly. N Amer	—	Æ 1
				<i>180 nD. &amp; D</i>	<i>rp. 39</i>					39
3	Barretto Junr	Marshall	523	Calcut	1818	J. Somes	London	Lon. Trnspt	—	Æ 1
				<i>T.</i>				Lon. China		7
4	Barrington Bg	R. Wright	201	Stcktn	1824	Com. Sh. C	Stocktn	Stk. Baltic	—	Æ 1
				<i>n T Sds &amp; Srprsr 39</i>						39
5	Barron Sw	J. Hall	288	Sndrld	1837	Robinson	Sndrld	Sld. Amer.	9	A 1
				<i>315 PP. TS ds</i>	<i>1 mo</i>	<i>Drp. 40</i>				3
6	Bartley Bg	J. Simson	139	Livr'pl	1812	Davis & Co	Belfast	Bel. Cardiff	—	Æ 1
				<i>lrp. 31. n</i>	<i>n Kl &amp; lrp. 38</i>					39
7	Bashaw S	T. Tyng	392	Medfd	1827	Tucker & c	Boston	Liv. Boston	—	—
				<i>W. O. PPT Sds</i>						35
8	Batavia S	P. Blair	366	Kincar	1817	W. West	Batavia	Lon Batavia	—	—
				<i>lrp. 29. S</i>	<i>rprsr 3 6</i>					36
9	Bathurst Sr	J. Sullivan	55	N Bms	1838	Mohoney	Watrfrd	Ygh. Livrpl	4	A 1
				<i>BB &amp; H</i>	<i>h 11 mo</i>					39
50	Beacon Sw	R. Ritchie	246	Sndrld	1838	Nichols'n	Sndrld	Sld. London	8	A 1
				<i>227</i>	<i>4 mo</i>					38

No.	Ships.	Masters.	Tons.	BUILD.		Owners.	Port belonging to.	Destined Voyage.	Classification.	
				Where.	When.				No. Years first assigned.	Character for Hull & Stores.
51	Bearpark Sr pt I.B.	T. King J. Moore	97 86	Sndrld	1835	Nairn & C. R. Mash	Nwcastl	Nwc Coastr	5 A 1	Æ 1
2	Beatitude Sw I.B.	Barnard	191 208	Sndrld	1839	Barnard	Whitby	Sld. Clchstr	8 A 1	Æ 1
3	— Sw I.B.	C. Barn'rd	188	Sndrld	1831	Barnard &	Whitby	Sld. Coaster	7	36
4	Beatrice Bk C.40	Hurry	278	I. Man	1829	Cru'kshnk	London	Lon. Rest. 40—	7 A 1	5 g 2
5	Beatrix Sw pts. 35 ptd. pts. & ptr. 38 I.B.	Granger	174	Whthby	1800	Usherwd	Whitby	Shl. London	—	Æ 1
6	Beaver Sw pt I.B.	Burn	244 254	Sndrld	1840	Fairlamb	Sndrld	Sld. London	8 A 1	3
7	— Bk C.—	G. Burney	295	N Brns	1824	Pryor & C.	Halifax	Liv. Halifax	—	E
8	— Stm r.s. & C. 35	Home	109	London	1835	Hud By C	London	Lon C'lumb	12 A 1	36
9	Beau Ideal Sr YM. 40 pt I.B.	T. Forbes	104 85	Sltcmb	1834	Ball	Drtmth	Lon.	10 A 1	5
60	Beaufront Sw	W. Ingo	290	Blythe	1837	Clark & Co	Nwcastl	Bly. London	10 A	37
1	Beccles Bg YM. 40	Menthorp	184	Yrmth	1824	Barber	Yarmth	Liv M Video	—	Æ 1
2	Bedale Bg I.B.	Cummins	232	Stektn	1839	Lon & Mdl	Stocktn	Stk. Petrsbg	7 A 1	A 1
3	Bedford Bg I.B.	J. Rosser	124 119	Chepst	1804	Capt & Co	Swneaw	Wtf.	—	Æ 1
4	— Bg	Strachan	138	Hull	1814	Heselw'd	London	Lon.	—	I. 1
5	Bedlington Sr pt I.B.	J. Heren	91	Blythe	1837	Heren & C	Blythe	Bly. London	7 A 1	A 1
6	Bee Sp s. 37 I.B.	Ainswrth	35	Hull	1803	B Sawdon	Brdlgtm	Scr.	—	E 1
7	— Sp pt I.B.	H. Best	85 78	Hull	1837	E. Gibson	Hull	Hul. Hmbro	10 A 1	3
8	— Bk YM. 39	J. Cornish	233	Chestr	1834	Hatfield &	Liverp'l	Liv. Vlpraso	10 A 1	39
9	— Sr I.B.	J. Gibson	102 108	Sndrld	1836	R. Wilson	Shields	Shl. Coastr	6 A 1	36
70	— Bk r.s. & C. 36	Robinson	231	Chthm	1818	Vickers &	London	Lon. S. Seas	—	Æ 1
1	— Sp I.B.	Southgate	84	Saltcts	1813	J. Wells	Ipswich	Ips.	—	34
2	— Sr I.B.	J. Steel	124 105	Scrbro	1838	Tindall & c	Scarbro	Scr. Coastr	6 A 1	38
3	— Bg pt I.B.	A. Storey	140	Hull	1815	FDickens	London	Lon. Coastr	—	Æ 1
4	Bee Hive Sk	H. Fauvel	40	France		H. Fauvel	Jersey	Jer. London	—	Æ 1
75	— Sp pt I.B.	J. Ramsay	71 63	Plymh	1816	J. Ayre	Nwcastl	Nwc. Coastr	—	E 1

No.	Ships.	Masters.	Tons.	BUILD.		Owners.	Port belonging to.	Destined Voyage.	Classification	
				Where.	When.				No. Years first assigned.	Character for Hull & Stowage.
76	Bee's Wing Bg	T. Smith	163	Hull	1828	E. Gibson	Hull	Lon. Oporto	12	A 1 2
7	Beer & Wing-yett Sr	W. Bee	136	Plymh	1829	Hill & Co.	London	Lon. Cadiz	9	Æ 1
8	Begeda	F. Wright	151	Srps 40	1833	Capolem	Skein	Gns. Skein	5	—
9	Beiden Bröder Bg	D Valkmn	207	Stettin	1830	Simon & C.	Stettin	Lon. Stettin	7	Æ 1
80	Beiram	Sr Woolner	135	Yrmth	1833	J. Palmer	Yarmth	Lon.	9	A 1
1	Belen y Luise Sr	Giblonde	84	Plymh	1833	Palachio	Cadiz	Lon. Cadiz	10	A 1
2	Belfast	Sp Cameron	68	Dndee	1835	Anderson	Dundee	Dun. Belfast	8	A 1
3	—	Bk C. Finlay	297	Qubec	1839	Rintoul &	Liverpl	Liv. Jamai.	5	A 1
4	—	Stm Mddleton	146	Belfast	1821	G. StNCo.	London	Lon. Calais	—	—
5	Belford Sw	Embleton	186	Sndrld	1839	Thompsn	Sndrld	Sld. London	7	A 1
6	Belgrave Bg	J. Wilson	146	Chestr	1818	Wilson & c	Wrkgtn	Liv. Limrick	—	Æ 1
7	Belina Bg	Faulkner	123	Abrdn	1822	Catto & Co	Aberd'n	Abn. Nwcastl	—	A 1
8	—	Sw G. Peters	155	Dndee	18 6	A. Brown	Dundee	Dun. Riga	—	Æ 1
9	Belinda Bk	M. Nicol	311	Qubec	1839	Lawson &	Troon	Liv. Montral	5	A 1
90	Belize Sw	Bowan	230	Sndrld	1835	—	Sndrld	Sld. Hambro	7	A 1
1	Bell Bg	Campbell	175	Mrypt	1799	J. Watson	Wthavn	Whn. NAmr	—	E 1
2	—	Sr M. Innes	83	M'ntrs	1834	M. Leod &	Liverpl	Liv. Oporto	7	A 1
3	—	Sp G. Reid	47	M'ntrs	1798	G. Reid	M'ntrse	Mtr. Coaster	—	Æ 1
4	— & Ann Sw	J. Potts	228	Nwcastl	1812	Bell & Son	S. Shields	Shl. London	—	E 1
5	Bella Portena Bg	J. Pyott	238	Mrypt	1837	Cotsw'rth	Liverpl	Mpt. Liverpl	12	A 1
6	Belle Sr	Robbins	186	Ipswh	1837	Mattieson	Limrick	Ips. Limrick	12	A 1
7	—	Sw Shapcott	59	Plymh	1839	Banks & C.	Plym'th	Ply. Lisbon	10	A 1
8	—	Bg Widecmb	100	Rngmr	1788	Capt. & Co	Exeter	Tgn. Glsow	—	E 1
9	—	Sr P. Wilson	73	Padstw	1838	Capt.	Padstw	Pad. Coaster	10	A 1
100	— Alliance S	C. Arkcoll	677	Bengal	1817	Farn'nd	London	Lon. Madras	—	Æ 1
		I. B.Y.M. 41 Price		T. w.d.	328	rs 36 & 37 J. Somes		Lon. Transpt		39

Abandoned

No.	Ships.	Masters.	Tons.	BUILD.		Owners.	Port belonging to.	Destined Voyage.	Classification.	
				Where.	When.				No. Years first assigned.	Character for Hull & Stores.
101	Belle Barbare Bg pt I. B.	A. Barron	207	Ttmgh	1839	J. L. Starr	Halifax	Liv. Halifax	4	A 1
			175	BB. Ss	P. 11 mo					3
2	Belleck Castle Bn I. B.	W. Fulton	94	Pultny	1830	Fulton & C	Troon	Cly. Dublin	—	37
			83	O. E & B	h pt P	plk				
3	Bellerophon Bn I. B.	Szitnick	214	Elbing	1827	J. Szitnick	Konigs	Wtf. Amstr	—	36
				Srprs	36					36
4	Bellona G I. B.	Benter	166	Stettin	1816	Weidner	Stettin	Lon. Stettin	—	Wrecked
				Drp.	36					36
5	— Bg	Donaldsn	142	Dndee	1817	G. Kidd	Dundee	Cly.	—	E 1
		W. Elder	134	Srprs	35	& 39		Dun. Baltic		39
6	— Sr	Feubre	128	Jersey	1838	Vardon & c	Jersey	Jer. Gaspee	6	A 1
			109		4 mo					38
7	— Bk	A Mackey	394	N Brns	1826	Reid & Co	Newry	Wrk. Qubec	—	E 1
	s. 38 pt I. B.			BB & P	Drp.	37 Srprs 38		S. S. 37—4	Yrs	38
8	— Sr	N. Tyrer	126	Drtmh	1822	Tyrer & C	Brxh'm	Drt. Newprt	—	E 1
	pt I. B.		115	Srprs	37	ptnd. & Srprs 40				3
9	— Sp	Watkins	58	Abryst	1815	Capt & Co	Abstwh	Npt. Liverpl	—	E 1
	I. B.		41	sd. & lrp	33					39
110	— S	J. Wylie	368	Grnek	1838	Pinkerton	Glasgw	Cly. Genoa	10	A 1
	C. & pts. 38		389		8 mo					38
1	Belmont Bg	J. Ford	294	N Brns	1825	M. Call'm	Grnek	Lon.	—	E 1
	C. 37	we. & Srprs	38	BB. S & RP	N	TSds PP	n & lrp. 37	S. S. 37—4	Yrs.	39
2	— Sr	Phalp	138	Sndrld	1836	C. Wilson	Sndrld	Sld. Gotubg	6	A 1
	I. B.				3 mo					36
3	Belsay Castle Sw pt I. B.	J. Ash	239	Sndrld	1839	Richrdsn	Sundrld	Sld. Archgl	7	A 1
			246		7 mo					39
4	Belt Bg	G. Wright	168	Shi'lds	1819	Cave & Co	Prtsmh	Pts. Sndrld	—	36
	pt I. B.									36
5	Belvidere S	J. Bailey	402	Maine	1834	Fife & Co	Chalstn	Liv. N. York	5	
	C. 36			Hk. O. S.	P. P	P. TSds				36
6	— Bg	Girneli	144	Genoa	1826	Frixconi	Genoa	Liv. Trieste	—	E 1
	I. B.				3 mo					39
7	— S	Stephnsn	552	N Brns	1839	Folingsby	Belfast	Bel. Chrln	4	A 1
	F. & C. 40		609	BB. SH	k & P	P. 11 mo				2
8	Belvoir Castle Bg	G. Wood	131	Crurv	1801	Wood & C	Wth'vn	Mpt.	—	E 1
	I. B.	Drp. 49	119	nb. 31	nd. w.	& TSds 36	Maryprt			7
9	Belzoni Bk	J. Salmon	251	Shrhm	1827	Dunbar &	London	Lon.	—	
	F. S. & S. Y. M. 36			Srprs	36					36
120	Ben Nevis S	P. Burns	900	N Brns	1839	J. Walker	St Johns	Liv. Savana	4	A 1
			955	WO. B	B. S & P. 8 mo					39
1	Bencoolen S	Stamp	417	Livrpl	1819	R. R. Br'wn	London	Lon. N. S. W	—	E 1
	Bk F. d. & C. 39			Drp. 29						39
2	Bengal Bk	Marjorum	314	Shelds	1832	Wright & c	Nwctl	Lon.	9	A 1
	C. 36									37
3	— Bk	T. Hicks	391	Grnek	1815	Mure	Livrpl	Liv. M'rnhm	—	E 1
	F. S. & C. 37			pt PP. p	lknd. 31	sw. & TS ds 33	Drp. 37			5
4	— Merchant S	Campbell	503	Calcut	1812	Haviside	London	Lon.	—	E 1
	d. 30 C. 39			T. w. d. 34	Dr p. 39					39
125	— Packet Bg	Stewart	231	Chthm	1818	Stewrt & c	Calc'tta	Lon. India	—	E 1
	C. 35			nd. TSds	lrp 35					39

# B

No.	Ships.	Masters.	Tons.	BUILD.		Owners.	Port belonging to.	Destined Voyage.	Classification.	
				Where.	When.				No. Years first assigned.	Character for Hull & Store.
126	Bengalee Bk f.&C.37	T.Hamlin	305	Dmbtn	1837	Hamlin&	Gr'nock	Cly.Calcut.	12	A 1
			354	PPTSds	5mo					37
7	BenjaminSw	T. Hill	120	Yrmtb	1802	Everard	Lynn	Lyn. Coastr	—	Æ 1
		I.B. R.Eggett		NTSds	31 ND	&lrp.36	S rprs 39			1 5.4
8	—	Bg J. Holmes	104	Scrbro	1807	Holmes&	Wthv n	Whn Coastr	—	E 1
		s.32 I.B.	88	lrp.32	N d.	TS ds&lrp.39				39
9	—	Sr W. Rees	91	Bristol	1824	L.&BgSh	Bdgwtr	BdgLondon	10	Æ 1
			81	lrp.33	N D	&lrp. 39				39
130	—Greene Bk s. YM.38	Laws	318	Sndrld	1838	Greene&	London	Lon.StKitts	10	A 1
			405							39
1	—Hart Bk	R. Corlett	300	Qubec	1839	Hart & Co	Liverp'l	Liv. Montrl	5	A 1
		C.39 L.Douglas	322	E.A. R	PO.&	Tamarack				8 40
2	—Scott Sr	S. Foster	120	Wells	1839	J.Fletcher	London	Lon.Goole	10	A 1
		I.B.								3
3	Berger G	Garbrdts	64	Belg'm		Peterson	Antwrp	Lon Antwrp	—	Æ 1
		I.B.		N.D.W.&	TSds	38				4
4	—	G Vercartrn	90	Rtrdm		Capt.	Antwrp	Lon.Ostend	—	
		I.B.								36
5	Berkeley Bk PH.&C.38	Mann	298	Lon dn	1829	Taylor&C	London	LonGrenda	12	A 1
		Turner				J.Greig		Lon Jamaica		11 28
6	Berkshire Bk	Clarkson	587	Sndrld	1836	Clarkson	London	Lon.Bmbay	11	A 1
		C.39 C.37 Norris			9 mo			Lon.Sydney		10 28
7	Bermuda Bg	J.Godfrey	152	Brmda	1827	Tucker &	B'rmda	Lon.Naples	10	
		C.32		C.						34
8	Bernard Bk	Dumble	468	Bristol	1813	Christie &	London	LonSLeone	—	Æ 1
		C.41 Sprs.41	41	NTSds	ofRP	pt n d&lrp.35	Srprs 39			39 1.
9	—	Sw Smith	284	Tyne	1837	Hood&Co	Nwcastl	Lon.	6	A 1
		C.38overI.B.	299		6 mo					39
140	—Barton Sr	Newson	82	Wdbrg	1840	Trott & Co	Wdbrg	Ips.	12	A 1
		I.B.								5
1	Bernhard &	T. Visser	80	Amstr	1837	de Wegyr	Amstrd	Hul Amstrd	7	A 1
		Eliese G I.B.			5 mo					4 5.
2	Berresford Sr	J. Davies	105	Chestr	1829	T. Eyton	Chester	Sli. London	10	
		I.B.			2 mo					34
3	Bertha Sr	Duncnsn	104	Leith	1838	Dryden &	Leith	Lth. Stettin	7	A 1
		C.40 pt I.B.	94		3 mo		Cly.C.G.H.			103 1.4
4	—	Bk F. Fokkes	258	Lubec	1837	F. Blass	Hmbro	Lon.U Stats	7	A
		pt I.B.								37
5	—	Bg E.G.May	275	Memel	1828	H. Homer	Memel	Lon.Memel	7	
		I.B.			Sprrs 35					35
6	—	Bg J. Schurdt	193	Konig	1820	Anschlag	Konigs	LonKngsbg	—	Æ 1
		I.B.	188					Lon.Pillau		9 39 3.
7	—	Bg L. Voltz	270	Ukrmd	1827	Voltz & Co	Ukrmd	Lon. Stettin	—	
		I.B.								35
8	—	Sr H. Young	90	Drtmh	1836	Hyne&Co	Drtmth	Lon.Lisbon	11	A 1
		f.&C.38			9 mo			Lon.Gibraltar		39 28
9	Berwick Sr	E.Candler	472	Br'wck	1832	Fergusn &	Ptsmth	Liv. Christn	7	
				U.S. W.	O.&P.P.	U.S.				34
150	—Packet Sk	T. Dexter	52	Br'wck	1826	Thomps'n	B'rwick	Lth.Berwck	9	Æ 1
			42	N D	TSds	&lrp. 36				39



No.	Ships.	Masters.	Tons.	BUILD.		Owners.	Port belonging to.	Destined Voyage.	Classification.	
				Where.	When.				No. Years first assigned.	Character for Hull & Stores.
151	Berzelius Sw I.B.	Vint	209	Sndrld	1835	Vint & Co.	Sndrld	Sld. London	6 A	1 35
2	Bess Sr	J. Martin	149	Plymh	1835	Banks & C	Plym'th	Lon. Algiers	10 A	1 9-26
3	C. 25 over rpt I.B.	Sk Stribley	90	len. & ND	40	1840	Stribley & Padstw	Ply. Meditran Pad Coaster	10 A	1 9-26
4	Bessy Robert-son Bg C.39	G Christie	149	Abrdn	1839	G Christie	Peterhd	Abn. Ptrsbg Lon.	12 A	1 39
5	Beta Sw	Bell	199	Sndrld	1837	WearShC	Sndrld	Sld. London	5 A	1 28
6	C. 10 I.B.	R. Payne Campbell	140	Ayr	1833	Gillies & C	Irvine	Cly. Meditr	9 A	1 39
7	Bethell Sr I.B.	J. Morgan	91	Wh'tby ND. & TS	1822	Ringrose	Hull	Hul. Rtrdm.	—	35
8	Betsey Sk I.B.	T. Allen	41	Prize	—	T. Allen	Belfast	Bel. Coaster	—	39
9	— Sp I.B.	Atkinhe'd	65	Arbrth ND. K1 & Srprs	1823	Atkinhe'd	Nwcastl	Nwc. Coastr	—	38
160	— Bg I.B.	S. Black	101	Scrbro O.S. & P ND K1 & Srprs	1818	Ferguson	Gr'nock	Cly. Coaster	—	36
1	— Sr pt I.B.	A Christie	136	Sndrld Drp. 38	1831	Capt. & Co	Peterhd	Lth. Dantz	8 A	1 38
2	— Bg pt I.B.	B. Cook	120	Bidefd	1832	Cook & Co Capt & Co	Bidefd Milford	Wtf. Ply. Coaster	10 A	1 A 1 35, 41
3	— Sr	W. Couch	76	Plymh	1819	Capt. & Co	St. Ives	Fal. Wales	—	35
4	— Bg I.B.	J. Davies	129	Cardiff ND. 31	1811	Evans & C	Cardign	Car Limrick	—	37
5	— Sw ptd. 38 I.B.	D'naldson	180	Nwcastl ND. 25 Sr	1800	Matters'n	S. Shlds	Shl. London	—	38
6	— Bg r. & s. 35 pt I.B.	REverson	245	Clichst ND TS ds & lrp. 39	1801	D & PCl'vs	London	Lon. Collier	—	38
7	— Ek Y.M. 40	G. Frazer	291	Mntral w. d. 35	1828	Baxter &	Dundee	DunConstpl S.S. 38—5Yrs	—	2
8	— Sr	J. Gill	116	Qubec	1827	Hartwick	N. Ross	Wtf. Londn	—	38
9	— Sw d. pt 34 pt 36 I.B.	Harrow'y T Blacklock	192	Blythe ND & lrp. 36	1812	Gray & Co	Blythe	Bly. Fec'mp Bly. London	—	39
170	— Bg C. 37	J. Hunter	221	Leith	1832	Henderson	Boness	Liv. Malta Liv. C. de Vrd	9 A	1 10 26
1	— Bg C. 39	W.P. Ivey	189	Yrmth	1833	Teasdel	Yarmth	Liv. Trieste	10 A	1 39
2	— Sr	G. James	88	Sndrld nw TS ds & lrp. 39	1817	STrenery	Falm'th	Fal. London	—	5
3	— Sr	J. Jenkins	128	Abrdn	1826	PVLamb	Cork	Lon. Sligo	—	38
4	— Sk I.B.	W. John	18	Cardiff	1838	Capt & Co	Cardiff	Cff. Coaster	10 A	1 38
175	— Sk I.B.	T. Jones	42	Plymh O. & P. Srprs	36	1800	Boase & C	P'nznce Pnz. Plymh	—	36

# B

No.	Ships.	Masters.	Tons.	BUILD.		Owners.	Port belonging to.	Destined Voyage.	Classification.	
				Where.	When.				No. Years first assigned.	Character for Hull & Stern.
176	Betsey Sr	W. Lloyd	88	Cardiff	1836	Capt. & Co	Crdigan	Cff. Youghal	9	Æ 1
7	— Sr	J. Mason	62	Perth	1802	Anderson	M'ntrse	Mtr. Coastr	—	E 1
8	— Bg	Miles	111	Shmtn	1801	A. Fisher	Yough'l	Mil. Coaster	—	5
9	— Sr	G. Nanse	80	Exmth	1832	Vivian & C	Drtmth	Ply. London	10	A 1
180	— I.B.	Sr	76	Srprs	10 mo			Ply. Lisbon	10	30
180	— Sw	Nickols	165	Nyl'nd	1835		Rchster	Lon Galway	8	A 1
1	— I.B.	Sr		Srprs	37					38
1	— Sr	Olfwin'r'h	102	Geffle		Elfstand &	Geffle	Gns.	—	I. 1
2	— s 33	J. Richrds	115	Looe	1826	Lambe &	Yough'l	Ygl. London	—	Æ 1
2	— pt I.B.	W. Dowdney	99	Srprs	36	sd & Srprs	38		—	38
3	— Bg	J. Russell	88	Saltcts	1784	Russell &	Marypt	Mpt. Collier	—	Æ 1
4	— Bn	F. Sherris	105	StMws	1807	F. Sherris	TSds & lr	p.39	—	39
5	— Sr	Stephens	83	Ilfomb	1824	Stephens	Scilly	Fal. Wales	—	37
6	— Bg	J. White	140	Petrhd	1825	Smith & C	Scrbro'	Brs. Waterfd	—	Æ 1
7	— Bg	Levingstn	110	N Brns	1838	M. Lipset	Blyshn	Sli.	3	A 1
8	— Sp	R. Wood	44	Brhvn	1833	Wood & C	Sligo	Gal. Malta	39	30
9	— Black Bk	J. Jones	135	Dndee	1827	H. Knight	Lmklns	Lth. Coaster	8	A 1
190	— Hall Sr	J. Coaker	151	Livrp'l	1833	Thmpsn &	Livrp'l	Liv. B. Ayrs	10	A 1
1	— Heron Sw	J. Storey	250	Shilds	1832	Barras & C	NShilds	Nwc. Londn	8	A 1
2	— Millar Sr	Hutchen	72	Arbrth	1837	Sturrock	Arbrth	Dun. Dnkrk	6	A 1
3	— Stewart Sr	Lancem	135	FryP	1839	Davidson	Dundee	Dun. Baltic	6	A 1
4	— & Anne Sr	Simpson	64	Ipswh	1837	Garrood &	Maldon	Ips.	10	A 1
5	— & Janes Sw	J. Sibbett	156	Sndrld	1839	Delaval &	Nwestle	Nwc. France	9	A 1
6	— & Sarah Bg	J. Bloom	167	Lond'n	1825	T. Crisp	London	Lon Leghn	11	A 1
7	— Betseys Sk	J. Bain	72	Boness	1824	J. Bain	Limk'ln	Lth. Coaster	—	4
8	— Bg	T. Bruce	145	Sthw'k	1832	T. Bruce	NShilds	Shl. Baltic	7	Æ 1
9	— Sw	W. Nixon	134	Sndrld	1805	J. Strom	SShilds	Nwc. Londn	—	Æ 1
200	— Better Luck Still Sr	T. Read	67	Nthwk	1825	Seymour	Bray	Whn. Coastr	—	35

No.	Ships.	Masters.	Tons.	BUILD.		Owners.	Port belonging to.	Destined Voyage.	Classification.	
				Where.	When.				No. Years first assigned.	Character for Hull & Stores.
201	Betties Sr	D. Quinn	75	St Hel	1784	G. Guy	Newry	Nry. Coastr	—	Æ 1
	I.B.		65	Srprs	36					39
2	Betty Sr	J. Evans	96	Pwhly	1838	Evans & C	B'maris	Lon. Liverpl	6	A 1
	I.B.									39
3	Beverley Bg	W. Eilly	142	Thorn	1816	Rich'rdsn	G'rnsy	Gns.	—	
	I.B.			lrp. 28, n	d. & T	Sds 32, lrp 33				37
4	— Bk	J. Brewer	589	N Brns	1832	Robinson	St Johns	Liv. N. Brns	4	Wrecked
	I.B.			BB.S.	O & P.					38
5	Beulah Bg	R. Davison	130	Serbro	1794	Clark & Co	Scarbro	Nwc. Coastr	—	I. 1
	I.B.	R. Dodds	139	pt P. plk	lrp. 36	O. & E. alms	trb 10	Davison's Ser. Coastr		36
6	Bewley Sw	Dryden	204	Sndrlrd	1838	Penman &	Sndrlnd	Sld. London	7	A 1
	I.B.		196		10 mo					38
7	Bicton Bg	H. Thomas	97	Bidefd	1828	Halse & C.	St. Ives	St. I. Coaster	10	Æ 1
	I.B.		86	lrp. 35 pt	n. d. &	Srprs 37	Ley & Co	Pnz. Swansa	9	37
8	Bideford Sr	W. Major	116	Apledr	1840	Capt. & Co	Bidefrd	Bid. Newprt	12	A 1
	pt I.B.									4
9	Biene K	Kielterer	103	Rostek	1814	M. Koster	Rostock	Gns. Rostek	—	
	I.B.									36
210	— Bg	M. Stieg	302	Stettin	1826	Pludman	Colb'rg	Lon. Memel	—	
	I.B.									36
1	Bienvenu G	Moryson	81	Ost'nd	1833	Dizetter	Ostend	Lon. Ostend	6	Æ 1
	I.B.									39
2	Bilboa Sw	R. Fox	156	Hull	1785	Jobling &	Nwcastl	Bly London	—	
	I.B.			F. B. N.W.	T Sds &	lrp. 35				35
3	Billow Sr	Fishwick	84	Apldor	1837	Capt. & Co	Bnstapl	Bid Newprt	12	A 1
	pt I.B.				6 mo					37
4	Bilton Bk	J. Rigby	373	Sndrlrd	1838	Bilton & C	Nwcastl	Shl. Calcuta	10	A 1
	C. 39		413		8 mo					4
5	Bird K	J. Steel	31	Cowes	1802	Finnemor	Prtsmh	Pts.	—	
	pt I.B.			len &	lrp. 36					36
6	Birkby Bg	J. Johnson	324	Wrktn	1825	Trotman	Liverp'l	Liv. Africa	—	Æ 1
	ptr. & YM. 39			Srprs 36	Drp. 37					39
7	Bithon Sw	R. Patton	222	Sndrlrd	1840	B. Denton	Sndrlnd	Sld. London	8	A 1
	I.B.		226		1 mo					Wrecked
8	Black Cat Sr	Chesser	145	Hastgs	1837	Adam & C	London	Hst. St. Mic.	12	A 1
	C. 37		106		11 mo					37
9	— Diamond Bg	N. Warry	162	Nsh'ld	1830	W Burdon	Wymth	Wey Nwcastl	7	Æ 1
	I.B.		156	O. & Lh	lrp. 38			Wey. Coaster		5
220	— Eyed Susan Sw	Thomson	137	Glncpl	1838	Thomson	Dumfrs	Liv. Coaster	5	A 1
	I.B.		133	O & B. pt	P. plk 6 mo					38
1	— Sr	G. Watson	139	Mrypt	1833	Watson &	Liverp'l	Liv. Constpl	9	A 1
	YM. 41	E. Randle		lrp 41		Watkins				35
2	— Joke Bg	J. Miller	219	Havan.		J. Miller	London	Lon. India	—	
	C. 37			O. & C.						37
3	— Nymph Bg	H. Dring	137	France		Spree	London	Lon. Africa	—	Æ 1
	C. 32			n. TSds &	lrp. 33					38
4	— Bk	W. Reid	301	Sndrlrd	1834	Woods &	Sndrlnd	Sld. Syria	8	A 1
	C. 38				2 mo					38
225	— Prince Bg	E. Martin	298	Mrypt	1838	Clint & Co.	Liverp'l	Liv. Rio Jan.	12	A 1
	C. 40				5 mo		Liv. London.	Lon. So Amer.	11	38

No.	Ships.	Masters.	Tons.	BUILD.		Owners.	Port belonging to.	Destined Voyage.	Classification	
				Where.	When.				No. Years first assigned.	Character for Hull & Stems
226	Black River Packet Bkr. & C.	Wright	265	Shmtn	1825	Morrice	London	Lon. Jamac.	10	E 1
7	Swan Sr	C. Hunt	153	Wxfrd	1838	Singleton	Wexfrd	Wex. Livrpl	4	A 1
8	Blackaller	Cockrane	137	Sndrld	1831	Blackaller	Exeter	Liv. Alexdr	9	A 1
9	Blackness Bk	J. Watson Anderson	266	Drp. 38	1835	Drp. & Srprs 41 Milne & C	Liv. Constnpl Dundee	Cont. 40—	3	38 1A
230	Blagdon Bg	A. Murray W. Davey	107	Drp. 40 11 mo Shields	1813	T Willims	Lynn	Dur. Calcutta Lyn. Coastr	—	E 1
1	Blair Bk	W. Newby	294	Mrypt	1838	Newby &	Mryprt	Mpt. Livrpl	12	A 1
2	Blake Bk	Thompsn	569	Qubec	1834	D. Gibb	Liverpl	Liv. Lon.	7	E 1
3	Blakiston Sw	Armstrng	205	Sndrld	1822	W. E. Bell	London	Shl. Londn	—	E 1
4	Blanch Sw	R Hanley	65	N Brns	1836	Dower & c	Watfrd	Ygh. Swans.	4	A 1
5	— Sr	T Hughes	114	N Brns	1834	W Rankin	Sligo	Bel. Liv'rpl	4	37
6	Blanche Bk	Freeman	273	Yrmth	1827	Shphrd &	London	Lon. St. Kits	10	E 1
7	— Sr	P. Smith	76	N Scot.	1812	P. Smith	Jersey	Sou. Jersey	—	E 1
8	S. S. 40—4 yrs	I. B. Mc Carting	71	BB. O & S.	1837	Young & C	Belfast	Bel. Marypt	—	E 1
8	Blerg Bg	M. Dowal	216	Whitvn	1836	Ynghsbnd	Whitvn	Liv. V Cruz	12	A 1
9	Blenheim Bn	J. Hayden	131	N'fnd	1834	Sweetmn	Watfrd	Wtf. N'fnd	4	E 1
240	— Bk	W. Welsh Grey	375	Jarrow	1834	Brown & c	London	S. S. 40—4 Yrs Lon. Sydney	9	A 1
1	Blessing S	T. Gibson	342	Shlds	1788	J. Gibson	Nwcti	Nwc. Amer.	—	37
2	— Sp	Rchardsn	72	Ncastl	1837	Rchardsn	Ncastl	Nwc. Coastr	5	A 1
3	— Sw	Robinson	221	Sndrld	1805	Robinson	NShlds	Nwc.	—	E 1
4	Bloom Sr	Haverson	92	Abrdn	1827	J. Gray	Dysart	Lon. Baltic	—	36
5	— Sr	J. Laing	91	Leith	1832	Capt.	Leith	Abn.	8	A 1
6	Bloreng Bk	R. Banks	364	Nwprt	1837	Batchelor	Newprt	Npt. Calcut.	11	A 1
7	Blossom Bg	R Dewson	104	Sndrld	1811	Bowers	Lynn	Lyn. Scotl'd	—	E 1
8	— Sr	Paterson	129	Ncastl	1840	Bartlett	Banff	Bnf. Baltic	6	A 1
9	— Sw	J. Smith	158	Brwck	1816	J. Smith	Blythe	Blyfecamp	—	E 1
250	— Sr	W. West	97	Abrdn	1826	Bartlett &	Banff	Bnf. London	—	E 1

No.	Ships.	Masters.	Tons.	BUILD.		Owners.	Port belonging to.	Destined Voyage.	Classification.	
				Where.	When.				No. Years first assigned.	Character for Hull & Stores.
251	Blossom Sk pt I. B.	J. Young	44	Bt. Isld pt RP. p	1826	J. Young nk pt nw. & Srprs	Bnt Isld 35	Abn. Bt. Isld	—	Æ 1 39
2	Blucher G I. B.	Behrendt	190	Pillau	1814	Leitke	Pillau	Lon. Pillau	—	—
3	— Bg YM. 41 R. & C. 39	W. Brown J. Scarrow D	224	Hr'gtn PP. TS	1814	Grayson dsnw. & TSds. 34 n	Wrkgtn p. & Srprs	Wrk Liverpl	—	Æ 1 37 39 6.11
4	— Bg I. B.	T. Clark	125	Abrdn len. & Sr	1814	J. Frost prsr 36	London	Lon. Collier Lon. Cadiz	—	E 1 9 88
5	— Bg s. 34	B. Loring	210	Boston U.S.	1834	Binney	Boston	Sws. Philad	7	A 35
6	— Sr R. Dixon I. B. S. 1	R. Richards	108	Prestn Drp. 40	1814	Shphrdsn Srprs 40	Nwprt. Ply	Npt. Yougl Npt. Gibraltar	—	E 1 11 88
7	Blue Vein Sp I. B.	T. Jones	31	Crv'n O. E. & RP. p	1838	Jones & C lk	Crvnvrn	Bms. Ross	3	A 1 39
8	— Sr pt I. B.	J. Watkins	87	Pt Mdc 3 mo	1838	Watkins	B'maris	Lon. Abdvy	10	A 1 38
9	Blues Bg	R. Webb	111	Drham 100 Srprs 37	1818	R. Webb	Dover	Nwc. Dover	—	E 1 38
260	Blundell Bg F. & C. 40	DCmpbl Hynes	139	Hull Drp. 39	1827	Labert'ch	Dublin	Dub. Livr'pl Liv. Trinidad	8	Æ 1 9 30
1	Boadicea Bk C. 40	Stevens Webb	427	Sndrlld	1834	J. Somes	London	Lon. Trnspt	9	A 1 2 4.41
2	Boddingtons Bk r. s. & C. 38	F. Vinnes	301	London PPTSds	1793	J. Terry s Rb 22, Srprs 38	Whitby	Liv. Quebec	—	Æ 1 Abandone
3	Bodoal Sp I. B.	J. Parry	61	Pwlhly	1828	Griffith & c	Plwhly	Bms. Londn	9	— 35
4	Bognor Bg I. B. C. 39	C. Stone Cunningham	112	Nwestl 94 Srprs 37	1827	Rushbrdg ptnd. & Srprs 41	Chchstr	Pts. Nwc.	—	Æ 1 3 4.41
5	Bolden Sw I. B.	Cambell	223	Sndrlld 239	1837	Hall, Bro	Snderld	Sld. London	8	A 1 37
6	— Sw	Campbell	236	Sndrlld len. 27pt	1815		Nwestle	Sld. London	—	— 37
7	Bolina Bk r. & s. 36 C. 39	Waddell	244	N Scot BB. Hk & P Sr	1826	R. Brooks prsr 36	London	Lon. Lcnstn	—	Æ 1 39
8	Bolivar Bk I. B.	T. Bellord	355	P. E Isl BB. & F Srprs	1826	A Carigan	Watfrd	Wtf. Quebec	—	E 1 35 up
9	— Bg C. 39	W. Brown	204	Whtvn O. & T. Srprs	1824	Greathed	London	Lon. St Helena Cont. 35	11	Æ 1 4 39
270	— Bk C. 39, ptr. & C. 34	J. Fenwick	386	Mnmh PP. TS ds	1826	Fenwick Srprs 40	London	Liv. Mrnhm Liv. Rio. Janro	—	Æ 1 38 1.41
1	— Sw C. 40	Patrick	234	Mntr's Srprs 38	1826	Borrie & C	Dundee	Pts. Berbice Dun. Calcut Rest. 40	—	Æ 1 6 38
2	— S s. 33	P. Petrell	440	Finlnd F.	1826	Gronburg	Ullibrg	Lon. Cadiz	—	— 34
3	— Sr	R. Reed	101	N Brns BB & Hk	1831	Reid & Co	Gr'nock	Lon.	5	— 37
4	— Bk ptr. & s. 40	Richards	357	N Brns BBSF. & Hk	1826	Whitwell lrp. 36 wnts	Bristol	Brs. Quebec S.S. 38—2 Yrs.	—	— 3
275	— Bg	C. Simpsn	224	Abrdn Srprs 39	1825	J. Ingo ptnd. & Srprs 40	Ncastle	Shl. London	10	E 1 1 11

No.	Ships.	Masters.	Tons.	BUILD.		Owners.	Port belonging to.	Destined Voyage.	Classification.	
				Where.	When				No. Years first assigned.	Character for Hull & Stm.
276	Bolton Sw	Mitchell	290	Nwestl	1836	Hood & Co	Nwcastl	Nwc. Arkgl	6	A 1
	pt I. B.	A. Brodie			5mo	T. Bell		Shl. Leih		36 2/10
7	— Bk	Robinson	541	Livr'pl	1822	T. Oldfield	London	Lon N Zeald	—	A 1
	r.&d. 37C.39			n. TSds	& lrp.	35trp. pt 35p	l37	Rest. 35—	7	39
8	Bombay Bk	Furley	1280	Bmb'y	1809	Pirie & Co	London	Lon. Bmbay	—	A 1
	d. 22C. 36pt I. B.	C. 40		T.					5	39
9	— Bk	E. Lawson	316	India	1801	Lawson	London	Lon. S. Seas	—	A 1
	r.&d. C. 35pt I. B.	d. pt 35pt 40	r. & Y	T. 40v. &	r. d. &	Srprs 35	Srprs 40	Lon.		35
280	— Packet Bk	T. Caine	425	Chepst	1833	Horsfall &	Liverp'l	Liv. Africa	11	A 1
	r. & C. 39									39
1	Bon Accord Bk	W. Penny	365	Blyth	1812	L. Cr'mbie	Aber. In	Abn. D Strts	—	A 1
	r. & d. 39			nd. 27	Drp. 40			Abn. Naples	11	39
2	— Bg	J. Phillip	185	Lyme	1824	Lon. S. Co.	Aberdn	Abn. Londn	12	A 1
			154	Srprs 36						39
3	Bonanza Bg	J. Benn	176	Whvtvn	1830	Bro'k lbnk	Liverp'l	Liv. Lima	7	A 1
	r. & C. 35			pt P.P. B.						35
4	Bonito Bg	J. Howard	148	Sndrld	1816	Chambrln	Clyhstr	Nwc. Coastr	—	E 1
	I. B.		136	Srprs 36	& 39					39
5	Bonne Mère	Harrison	296	N Brns	1825	Colling &	London	Shl Meditrn	—	A 1
	Bk	G. Griffiths		BB. Hh	& P.	Srprs 35 Dr	339	S. S. 38—3 Yrs	7	39
6	Bootle Sw	J. Tasker	153	Liv' rpl	1820	Bibby & C	Liverp'l	Dub.	—	A 1
	C. 37	J. Dawson		nd. 33Sr	sr 35	& 37 Drp. 38		Liv. Lagnira	7	39
7	Border Chief	J. Brown	117	Brwck	1839	Gowan & c	Berwck	Bwk.	8	A 1
	tain Bg pt I. B.				7mo					39
8	— Sw	Wardppr	175	Sndrld	1835	Collingwd	Sndrld	Sld. France	8	A 1
	pt I. B.				11 mo					35
9	Borealis Bg	A. Scott	155	Grnck	1828	Kerrs & C.	Grenck	Cly. N'ndld	—	A 1
	C. & pts. 40			OB. B. R	P & E	pt nd. TSds	& Srprs 40			4
290	Boreas Sw	C. Annand	224	Sndrld	1822	Byers & C.	Sndrld	Sld. Arkng'l	—	A 1
				Drp. 36						36
Missing 1	— Sr	W. Murch	59	S'clmb	1831	Hurrell &	Dartmh	Drt. London	—	A 1
	pt I. B.		47	len. & trp	39			Rest. 39—	6	39
2	— Bg	Wohlg'ha	188	Holstn	1820	Capt.	Ap'rad	Cws. R. Jan.	—	A 1
	s & C. 34 over I. B.	-gen		nd. w. T	Sds & lrp. 34					36
3	Borough Sw	Broderick	250	Sndrld	1837	Borough	Sndrld	Sld. London	7	A 1
	I. B.		235		12 mo	Sh Co.				38
4	Borussia Bk	Hamann	220	B'nsbg	1827	Knuckin	Brnsbrg	Lon. Pillau	—	A 1
	I. B.									39
5	Boscawen Sr	Burgess	30	P'dstw	1838	Rosevear	Padst'w	Pad. Coast'r	7	A 1
	I. B.									38
6	Botalog Sp	S. Clyma	92	Bnstpl	1826	Truro S. C	Truro	Lon. Truro	10	A 1
										34
7	Botley Wood	D. Morgan	32	Abdvy	1788	D. Morgan	Abryst	AbsCoaster	—	A 1
	Sr	W. Wotton	74	Shmtn	1828	Taylor	London	Lon. Meditr	12	A 1
	C. 35	A. Cutting		nd. 34 Sr	pr. 40			Continued 1840—	4	5 39
9	Bowes Bg	Johnston	265	Wrktn	1808	Holliday	Wrkgt'n	Wrk.	—	A 1
	s. 36		250	n. TSds	of P.P. & lrp.	32 Sr	rs 36 & 38	Drp. 40	Wrk. Quebec	2 3/4
300	Boykett Bg	C. Morton	119	Sndrld	1825	Shotten &	Ncastle	Nwc France	—	A 1
	I. B.		116	O. & E.	len. &	trp. 39	Liv. Bordx	Rest. 39—	5	39 4

No.	Ships.	Masters.	Tons.	BUILD.		Owners.	Port belonging to.	Destined Voyage.	Classification.	
				Where.	When.				No. Years first assigned.	Character for Hull & Stores.
301	Boyne Bg	M'Guire	148	Gr'nck	1832	Smyth & C	Dr'geda	Dub. Coastr	9 A 1	
			126	Drp.39					39	
2	Sr	J. Patrson	105	Banff	1836	Bartlett	Banff	Abn London	9 A 1	
	pt I. B.	J. Watt			1 mo			Bif. London	11 26	
3	S	Stockley	620	Calcut	1816	J. Somes	London	Lon. India	—	AE 1
	YM. 10 d. 36 & C. 36	Mitchell	632	T.				Lon. Transp	11 3	
4	Sr	R. Stroud	119	Emsw.	1796	Rushbrdg	Ch chstr	Pts.	—	AE 1
	I. B.			lrp. 29, n. d. 31	lrp. 39				39	
5	Brack Sw	Scott	221	Sndrld	1824	Steph'nsn	Sndrld	Sld. London	—	AE 1
	pt I. B.			Drp. 36, n. TSd	s & Srprs 39				39	
6	Bradshaw Bk	R. Milroy	589	N Brns	1833	J. Sothern	Liverp'l	Liv. N. York	—	AE 1
	r. & s. 40, Y.M. 1m. 40			BBSP. Hk & O. Srprs 40				S.S. 38—4 Yrs	4	
7	Braganza Stm	Lewis	355	Lonnd	1836	Peninsula	Dublin	Lon. Lisbon	7 A 1	
	r. & C. 39			Drp. 39					39	
8	Bragila Bk	W. Taylor	314	Qubec	1826	Vivian & C	Falm'th	Fal. N Amer	—	E 1
	ptr. & d. 32 I. B.			P.					36	
9	Brabe S	Stahlberg	300	Ulebrg	1826	Frelman	Brgstdt	Lon.	—	AE 1
	s. 38 pt I. B.			P.					39	
310	Brailow Bk	J. Lubow	296	Ark'gl	1831	W. Brandt	Ark'ngl	Lon. Arkngl	4	
	r. & s. 32			F.					34	
1	Bramin Bg	C. Stewart	128	Scrbro	1819	Rawson &	London	Pnz. Liverp'l	—	—
								wants repair	35	
2	Bramley Sr	J. Young	75	Selby	1830	Mrshall &	Boston	Lon. Amstd	10 A 1	AE 1
	I. B.			70 Srprs 39					1	
3	Brancepath	J. Elliott	233	Sndrld	1831	J. Elliott	N Shields	Shl. London	7 AE 1	
	Castle Sw I. B.			Srprs 37					38	
4	Branch Sr	P. Currie	86	Fife	1832	Currie & S	Krk'ldy	Lon. Berbice	5 AE 1	
	C. 401. B.			O. Lh & E.					1	
5	Branches Bk	M'Kenzie	452	Qubec	1826	N Brns		Liv. St. Johns	—	—
				O. & P. n. d. w. & TSds 34 D	rp. 37			wants repairs	38	
6	Brandon Sw	Blckburn	225	Sndrld	1838	Alderson	Sndrld	Sld. London	8 A 1	
	I. B.			209	7 mo				38	
7	Sr	W. Roose	126	Cardiff	1832	Prue & Co	Liverp'l	Liv Tampco	10 A 1	
	s. Y.M. 34								38	
8	Branken Moor	Sharp	273	Whtby	1829	Tindall & C	London	Lon. Odessa	10 A 1	recked
	Bg Y.M. 40			Drp. & Srprs 39				Cont. 39—	3	3
9	Bk	Smith	321	Whtby	1827	G Mrshall	London	Lon. SAustr	11 A 1	A 1
	s. Y.M. 37			372 len. & trp 37 Dr	p. 37			Lon. P. Philp Rest. 37—	7	39
320	Branston Bg	J. Forster	139	Shi'lds	1816	Watsn & C	Stckton	Stk. Cophgn	—	AE 1
	WDarnall Drp 40 pt nw. & TSds 34 Srprs 38						Hanby & C	Stk. London	38	3.41
1	Bravo Bg	J. Murray	342	Yrnmth	1836	Gee & Co	Hull	Hul Petrsbg	12 A 1	A 1
				389	10 mo			Hul. Hambro	7-4	4.41
2	Bg	Redmore	254	P E. Isl	1837	T Chanter	Bidefrd	Bid. Bathrst	4 A 1	
	I. B.			257 BB. & Hk	10 mo				38	
3	Braunsberg	Kuhr	204	Pillau	1826	Kuckheim	Br'nsbg	Lon. Pillau	—	AE 1
	Bg I. B.			pt n. d. 36					38	
4	Bg	J. Pojeelt	211	Pillau	1825	Huckhem	Pillau	Dun. Sndrld	—	E 1
									36	
25	Breadalbane	R. Morris	196	Mntral	1823	Scewpps	London	Lon. Faro	—	—
	Bg r. & s. 27, C. 32							wants repair	37	

# B

No.	Ships.	Masters.	Tons.	BUILD.		Owners.	Port belonging to.	Destined Voyage.	Classification.	
				Where.	When.				No. Years first assigned.	Character for Hull & Store.
326	Breakwater Bg pts. 36, C. 37	Pethrb'ge over I.B.	181	PE. Isl.	1828	Cockings	Torquy	Ply. Jamai.	—	E 1 37
7	Brechin C'stle Bg C. 35	Kennedy	147	Arbrth	1826	Gr'nshlds	Liverp'l	Liv. Laguira	—	35
8	Breeze Sr	P. Billing	46	P. TSds	Srprs 1837	Capt. & Co	Padstw	Bpl. Swansa	11	A 1 37
9	— pt I.B. Sw	T. Gaines	207	Sndrlrd	1839	J. M. Gales	Sndrlnd	Sld. Hmbro'	6	A 1 39
330	— I.B. Bg	T. Gorman	322	Qubec	1830	Dennys	Glasgw	Lon. N. Amer	6	35
1	— I.B.	W. James	72	Bidefd	1838	Martyn &	Padstw	Pad. Coastr	11	A 1 39
2	— I.B.	Enspell	136	Wkwh	1839	Hudson &	Sndrlnd	Bly.	5	A 1 39
3	— I.B. Sr	W. Tozer	73	Drp. 41 Plymh	5 mo 1837	Hindmarsh J. Luke	Berwek Plymh	Sld. London Ply. Azores	9	A 1 38
4	— pt I.B. Sr	W. Wall	91	W'klw	1837	Perrin & C	W'kl'w	Dub. Coastr	12	A 1 37
5	Wrecked Brenda S PH.S. & C. 39	Simpson	498	N Brns	1836	Cannon &	Liverp'l	Liv. Halifax	4	A 1 39
6	— Bn pt I.B.	Stephens	196	Mntrs	1838	Walker &	Mntrse	Mtr. Riga	8	A 1 44
7	— Sr C. 38 over pt I.B.	R. W'tkins Melhuish	160	Plymh	1834	W'tkins & Srprs 41	Liverp'l Plymh	Liv. Constpl <del>Liv. Antigua</del>	10	A 1 A 1 8 28 5 4
8	Brennus Bg	P. Gaudin	119	Chrant	1837	Capt. & Co	Chrante	Cly Chrante	9	A 1 38
9	Bride Bg C. & pts. 36	J. Porter	186	Grnck	1836	Campbell	Gr'nock	Lth. Maurit	12	A 1 38
340	Bridget Sw I.B.	Needham	216	Sndrlrd	1818	Byers & C	Sndrlnd	Sld. Petrsbg	—	E 1 38
1	— Sw F. & C. 38	Wylie	405	Livrpl	1811	Horsfall	Liverp'l	Liv. Bombay	—	E 1 38
2	— Archibald Sw C. pts. & F. 39	Henedek pt I.B.	195	Pictou	1838	C. Holland	Liverp'l	Liv. Rio Jan.	4	A 1 39
3	Bridgetown Bk I.B.	W. Hedley	667	N. Scot	1836	TS Grubb	Watrfd	Wtf. Qubec	4	A 1 E 1 39
4	Brigand Sr C. 39	C. Evell	155	Belfast	1836	M. D'nald	Belfast Antigua	Liv. Antigua	9	A 1 39
5	Brightman S YM. 40 s. & C. 34 I.B.	C. Nock'lls	384	Calcut	1826	W. Jagon	London	Lon. Jamaic	12	E 1 A 1 38
6	Brighton Sw I.B.	N. Wbiggin	147	Sndrlrd	1815	J. Kirkup	Sndrlnd	Sld.	4	— 35
7	Brilliant Sr pt I.B.	G. Ackers	259	Shmtn	1839	G. Ackers	Shmtn	Sou.	6	A 1 39
8	— Bn	T. Allan	202	Mntrs	1839	Sherret &	Mntr'se	Mtr. Baltic	12	A 1 39
9	— Bg C. DE. S. & F. 38 C. & pts. 38	G. Burnet R. Webster	240	Wrktn	1828	Mordaunt	Liverp'l	Liv. Barbds	—	E 1 12 30
350	— Sr pt I.B.	H. Crock'r	78	Plymh	1836	Clark & Co	Plym'th	Lon. Plymth	10	A 1 A 1 36 2 4



No.	Ships.	Masters.	Tons.	BUILD.		Owners.	Port belonging to.	Destined Voyage.	Classification.	
				Where.	When.				No. Years first assigned.	Character for Hull & Stores.
351	Brilliant S	A. Duthie	332	Abrdn	1814	W Duthie	Aberdn	Abn. Quebc	—	E 1
	C.39 R.&C.39	J. Elliot		lrp.33						35 3.41
2	— Sr	W. Gibbs	86	Sndrld	1833	W. Gibbs	Boston	Abn. Stcktn	9	A 1
	pt I. B.		70					Stk. Boston	7	36
3	— S	Gilkeson	428	Mntr'l	1834	Peterson	Gren'ck	Cly. Sydney	7	A 1
	C.40 R. Burr			nd. & lrp. 106 mo				Cly. Bombay	6	37
4	— Sp	Jollow ju	49	Pnznc	1837	Jollow & C	Pnznce	Pnz. Coastr	10	A 1
	I. B.		33							38
5	— Bg	P. Lefevre	278	Poole	1829	Kirk & Co	Liverp'l	Liv. Montrl	10	A 1
	C.39			Drp.37 Srprs 39				Cont.39—	3	39
6	— Sk	J. Murphy	34	Bridpt	1787	Harper & c	Wexfrd	Dub. Coastr	—	E 1
				O. & F. nw. T Sds & lrp. 38						39
7	— Sw	Robinson	195	Swedn	Prze	Aisbit & C	S Shields	Nwc. Londn	—	E 1
	F. & s. — ptr. & pt	s.37		F. & O. len. —		w. d. n. T Sds & lrp. —		Kl & lrp. 37		37
8	— Sr	Williams	81	Mvgysy	1839	Williams	Mvgysy	Fal. Liverp'l	11	A 1
	pt I. B.			2 mo						39
9	— Sr	T Yabsley	96	Plymh	1837	T Yabsley	London	Lon.	11	A 1
	C.37 overpt I. B.			6 mo						38
360	Brisk Bg	C. Daly	128	N Scot	1828	Scott & Co	Cork	Crk. Jamaic	—	E 1
	C. —			BB & P.						35
1	— Sr	Hullen	121	Londn	1831	J. Rogers	London	Lon Constpl	12	A 1
	C.36							Lon.		39
2	— Sr	A. Jewitt	91	Nwstl	1837	A. Jewitt	N Shields	Shl. Coaster	6	A 1
	I. B.			O. & R. P. 9 mo						39
3	Bristol Sp	J Charratt	60	Sturpt	1805	Partridge	Glo'ster	Gls. Bristol	—	
	I. B.									37
4	— Bg	R. Escott	194	Poole	1839	Alexnder	Bristol	Poo. Bristol	12	A 1
	C.39		212							39
5	— Bk	G. Howe	158	Swnsa	1805	Pope & Co	London	Lon. Sndrld	—	E 1
	I. B.			Drp.36 Srprs 39						39
6	— S	Lawson	416	Chepst	1818	Hopper &	London	Lon.	—	E 1
	pts.34			Srprs 40				Lon. Quebec		7-8
7	— Sr	Wellnger	99	Sndrld	1832	Thackrey	Sndrlnd	Shm. Shields	9	A 1
			94					Shl. Bristol		4
8	— Packet Sk	Phillips	43	Pnznc	1817	ShppingC	Pnznce	Pnz. Bristol	—	
	I. B.			nd TSds & lrp. 32						34
9	— Sp	R. Rich	60	Drtmth	1808	Rich & Co	Drtm'th	Drt. Bristol	—	E 1
				Srprs 36						1
370	— Trader Sk	Penhrwd	49	Bidefd	1803	Richards	Sw'nsea	Sws. Youghl	—	E 1
	I. B.			nd TSds & lrp. 38						38
1	— Sk	Thomas	30	Mntgy	1790	Thomas &	Abryst	Abs. Coastr	—	
	I. B.		28	E. TSds nd. & lrp. 33 lrp. 37						37
2	Britain's Pride Sr	J. Scott	136	Ipswh	1838	J. Scott	London	Lon.	12	A 1
	C.38									11-39
3	Britannia S	Aitchesn	690	Portld	1836	Wishart	N. Brns	Liv. Mobile	4	A 1
	PH. & S. 38		769	B. B. O. & S. 10 mo P. P. T				Sdspt R P plk		1
4	— Bg	S. Amecs	145	Petrhd	1806	Boutland	Nwcastl	Nwc Coastr	—	
				len. nd. & lrp. 35						35
375	— Bg	R Bowden	80	Bidfrd	1812	Bowden &	Bidefrd	Bpl. London	—	E 1
	I. B.			nd. TSd s & lrp 36						36

# B

No.	Ships.	Masters.	Tons.	BUILD.		Owners.	Port belonging to.	Destined Voyage.	Classification.	
				Where.	When.				No. Years first assigned.	Character for Hull & Store.
376	Britannia Bg	P. Bryant	103	Bidfrd	1831	Beezeley	St. Ives	St. I. Venice	10	A 1
7	I. B.									35
	Bg	Burrige	178	N Brns	1838	J. Lloyd	Liverp'l	Liv. Rio Jan	4	A 1
	Y.M. 41	Higginson	183	BB.O.	S&H	12 mo	Higginson	Liv.		2 3
8	Bn	A. Cobb	210	Mntrs	1839	Mackie &	M'ntros	Mtr. Cuba	8	A 1
	C. 39		209							39
9	Sw	Crossman	203	Sndrld	1838	Mid & Lon	Stocktn	Sld. London	7	A 1
	I. B.	A. Farmer	205		11 mo	Sh Co.		Stk. London		8 28
380	Bk	Danville	270	Brkwr	1830	Higgen &	Liverp'l	Liv. Bahia	10	A 1
	C. 37	Edwards		Srprs 37	12 mo	ND. TSds & lrp.	40 Liv.	Calcut Cont. 40	3	11 32
1	Stn	Downie	321	Londn	1835	G. St N Co	London	Lon Rtrtdm	12	A 1
	C. 36	Stranack			7 mo			Lon. France		7 86
2	Sk	J. Fox	72	Dover	1793	J. Fox	Ramsgt	Lon. Ostend		
	I. B.			lrp. 36						36
3	Sr	Furzeman	96	Drtmth	1837	Shillabeer	Drtmth	Lon.	11	A 1
			84		11 mo					38
4	Bg	C. Gilbert	138	Stcktn		Rchrdson	Sw'nsea	Lly. N. York		
	I. B.			lrp. 32						35
5	Sr	Goodwin	105	Yrmth	1827	Goodwin	Clch'str	Ips. Nwcastl		Æ 1
			96	len. 32 D	rp. 36	Srprs 39				39
6	Bg	JH Halliday	200	Whtvn	1802	J. Hewitt	Carlisle	Mpt N Amer		Æ 1
	s. pt 37	I. B.		O. Bk & YP.	ND. & Srprs	37, N Kl &		Srprs 39		39
7	S	Helpwhite	252	St Jhns	1825	Mustart &	London	Lon. N. Brns		E 1
	ptd. 36			BB. Hk & P.				Lon. 40 Quebec		2 4
8	Sk	R. Jones	31	Crdign	1797	R. Jones	Abryst	Abs. Coaster		Æ 1
	I. B.			len. & lrp	40					4
9	Sw	J. Kemp	237	Sndrld	1840	J. Kemp	Lynn	Sld. Ptrsbg	8	A 1
	I. B.		234		4 mo					4
390	Bk	L. Lanto	380	Nwcastl	1813	Dale & Co.	NShilds	Shl America		Æ 1
	ptd. pts. & pte. 36	pt I. B.		lrp. 36 pt	s & Srprs 40					3
1	Bg	Le Gres'y	108	P. E. Isl	1816	P. Deane	Jersey	Jer.		E 1
	s. pt 29	pt 38 I. B.		103 BB. O & P.	lrp. 29	Nw. & Srprs 38				38
2	Bk	Leith	205	Bristol	1824	S. Leith	London	Lon. Sydney	10	Æ 1
	s & C. 34			s. TSds of P & lrp.	36					39
3	Bg	M. Millan	132	Sltets	1815	M. Auslnd	Glasg'w	Cly. Orknys		Æ 1
	I. B.		118	O & RP	ND. & lrp.	36 Srprs 39				39
4	Sr	G. Moss	90	Exmth	1822	Parker & C	Exeter	Exr. Ncastle		A 1
	I. B.		99	len. & trp	37			Rest. 37		6 37
5	Sw	R. Oliver	322	Nwcastl	1800	R. Hodge	Nwc'stl	Liv.		Æ 1
	s. 33 I. B.			O & YP.	len. 25	Srprs 36				3
6	Bg	P. Pyne	135	Yrmth	1801	Kernagh	Sligo	Liv. Sligo		E 1
	s. 36 I. B.			RPTSD	s lrp. 36					38
7	Bn	J. Reney	98	Grnck	1827	J. Reney	Chester	Dub. Coastr		Æ 1
	pt I. B.		90	Srprs 38						39
8	Bg	J. Skelley	173	P. E. Isl	1839	Capt. & Co	Wthavn	Whn. Coastr	4	A 1
	I. B.			BB. Hk & P.						3
9	Sw	Step'nson	241	Nwcastl	1814	J. Twizel	NShilds	Shl. London		
				O & R P.	len. 30	Srprs 37				37
400	Sp	Torrance	63	K'kldy	1814	T. Wilson	Alloa	Abn. Coastr		Æ 1
	I. B.			F. plk	lrp. 29	& 33				38

Abandoned

No.	Ships.	Masters.	Tons.	BUILD.		Owners.	Port belonging to.	Destined Voyage.	Classification.	
				Where.	When.				No. Years first assigned.	Character for Hull & Stores.
401	Britannia Sr I. B.	J. Triplett	95	Plymh 85	1826	Capt & Co.	Plymh	Ply. Coaster	—	E 1 A 1
2	Bg C. 26	Volum	119	Petrhd Srprs 40	1832	Volum	Petrh'd	Lon. Trieste	6	39 9
3	Bg PH. & C. 38	G. Wear	186	Yrmth Srprs 38	1827	R. W. Hyde	London	Lon. Oporto	3	12 30
4	Bg I. B.	R. Wilson	156	Sndrld lrp. 32 & 39	1829	C. Sharp	Hartl'pl	Hpl. Hambro	3	2
5	Bg d. 29 F. & s. 31 pt. I.	B. Young	315	Sndrld Kl & Srprs 38	1783	T. Sturge	London	Lon. Collier	—	E 1
6	Packet Sr C. 34	J. Innes	125	Brwks	1796	J. Innes	Dundee	Liv. Amstr	—	E 1
7	British Isle Bk C. & pts. 38	Graham	274	Dmbrt 315	1838	Graham &	Gl'sgow	Ciy. Singapr	10	A 1
8	Isles Bk F. & C. 39	Muirhead	331	Sndrld 397	1837	Luckie &	London	Dub. Livrpl	10	A 1 A 1
9	King Bg	T. Banks	239	Sndrld 243	1825	Davidson	Dundee	Dun. Baltic	9	E 1
10	S F. & C. 39	W. Paton	637	N Brns OBBS & P.	1835	Gilkison &	Gl'sgow	Cly. Bmbay	4	E 1 E 1
1	Lady Bg C. lm. 10 over I. B.	G. Harvey	283	P. E. Isl 281	1836	W. Winter	Bristol	Bid N Amer.	4	A 1 A 1
2	Merchant Bk F. & C. 38	R. Birnie	498	Mrimc BBOS	1834	Calwell	Belfast	Liv. Bmbay	5	A 1
3	Monarch Bk F. & Y. M. 40	Park Taylor	310	Nwcestl trp. 40	1825	J. Graham	London	Lon. Jamaica	10	A 1
4	Oak Sw I. B.	Taylor	236	Sndrld 229	1838	J. Bell	Sndrlnd	Sld. London	8	A 1
5	Queen Sw ptd. pts. & f. 39 pt.	J. Dodds	305	Whtby lrp. 36	1785	Brown & C	S. Shlds	Shl. Amer.	—	E 1
6	S	W. Dudne	570	N Brns 534	1838	Hammd	N. Brns	Liv.	4	A 1
7	Bk C. 40	Gladstne	309	Sndrld 351	1839	Dixon & C	Berwck	Liv.	9	A 1 A
8	Sw C. lm. 39	R. Howell	247	Sndrld 261	1838	Ash & Co	Exeter	Sld. Medit.	8	A 1
9	Bg C. 38	Kennedy	206	Whtvn 218	1838	Jefferson	Wthavn	Whn. Antig	12	A 1
420	Sr	Lawrence	118	Invrns 95	1839	Lawrence	Invrns	Lon. Drgda	6	A 1
1	Bg I. B.	J. Machon	154	Grnsy 6 mo	1839	Com Sh Co	Grnsey	Gns. Londn	6	A 1
2	Bg C. 39	Meklejh	144	Kincar 152	1838	Meklejh	Kincar	Lon. V Cruz	9	A 1 A 1
3	Sk I. B.	D. Morris	40	Pwhly	1814	Capt. & Co	B'maris	Cff. Coaster	—	E 1
4	Sr I. B.	J. Thomas	132	Nayl'd 8 mo	1839	Scurlock	Milford	Mil. Coaster	12	A 1
425	Sw I. B.	W. Wood	262	Sndrld lrp. 41	1837	Watson &	Sndrlnd	Sld. London	9	A 1

**B**

No.	Ships.	Masters.	Tons.	BUILD.		Owners.	Port belonging to.	Destined Voyage.	Classification.	
				Where.	When.				No. Years first assigned.	Character for Hull & Store.
426	British Tar Bg Wrecked PH.&s.37	Blinkhorn	267	Whitby	1814	Simpson	Whitby	LivSavanna	—	Æ 1
7	Bg Fraser	383	Sndrld	1824	Forrest	London	Lon.	—	Æ 1	
8	Union Bg F.&s.&C.lm.37	Keyser	189	P.EIsl	1838	Pope&Co.	Plymth	Lon.Quebec Ply.N Amer	4	A 1
9	Bg Sw pt I.B. G. C.39	J. Storm	213	Nwcstl	1833	Porter&C	London	Liv.Leghrn Lon.BkSea	9	A 1
430	Britomart Bk Missing F.s.C.&ptd.37	Macdnld	243	Deptfd	1808	Macdnld	London	Lon.Swn.R.	—	Æ 1
1	Briton Bg	WBarron	117	Sndrld	1819	WC'nnon	Aberdn	Abn.Nwcstl	—	Æ 1
2	Bg J. Christie	167	Hull	1808	J. Rixon	London	Lon.Arkngr	—	—	35
3	Sr T. Lewis	70	Crldgn	1825	Capt.&Co	Cardign	NptGlasgw	—	Æ 1	
4	Bg Lightfoot	302	Shi'lds	1816	Lightfoot	London	Glr.Quebec	—	Æ 1	
5	Bg W Mays'n	91	Mryp't	1838	Mayson&	Mryp't	Liv.	6	A 1	
6	Bg J. Sims	104	Dvnp't	—	Davis&C	Dartmh	Ply.Coaster	—	E 1	
7	Sr Wythe	93	IWght	1822	Wythe	London	Lon.C.GH.	—	—	37
8	Britn's Queen Sr	Buchanan	153	Cowes	1837	Knill&Co	London	Lon.Denia	12	A 1
9	Sr P. Burk	93	Pdst'w	1838	Rosevear	Boscstl	Pad. Nwp'rt	10	A 1	
440	Brixton Bk	Album	317	Prize	—	T. Ward	London	Lon.S.Seas	—	E 1
1	Broad Axe Bg	J. Gavey	136	Gaspe	1821	J. Gossett	Jersey	Liv. Marslls	—	36
2	Oak Bk	M'Coy	274	Sndrld	1832	Mellors &	Liverp'l	Liv. Bahia	10	A 1
3	Brockett Sw	C. Nixon	290	Sndrld	1839	Gatesh'd	Nwcstle	Sld.BlkSea	8	A 1
4	Brocklebank	Grant	126	London	1825	G St NCo	London	Lon.Bologn	—	36
5	Broders Minde Bg	T.Melson	199	Tnsb'g	1829	Capt.&Co	Tonsb'g	Glr.Dram.	—	35
6	Brodrick Sw	R. Peart	328	Shi'lds	1786	R. Peart	NShlds	Nwc.Ptrsbg	—	E 1
7	Bromleys Bg	Knox	231	Thorn	1829	R. Knox	London	Lon.	10	A 1
8	Brooke Bg	E. Stubbs	258	Hull	1828	Tyre&C	Liverp'l	Lon.Jamaic	10	—
9	Brooklyn S	Richrds'n	445	Nwstl	1834	Richrds'n	N.York	Liv.N.York	5	—
450	Broomielaw Sr	D. Smith	84	Ardsn	1838	D. Wright	Glasg'w	Lon Glasgw	5	A 1

No.	Ships.	Masters.	Tons.	BUILD.		Owners.	Port belonging to.	Destined Voyage.	Classification.	
				Where.	When.				No. Years first assigned.	Character for Hull & Stores.
451	Brothericks Sw	J. Frost	257	Shi'lds	1830	J. Frost	Nwcastl	Nwc. Baltic	7	34
2	Brothers Bk r.&s.36, C.39		401	Lynn	1814	Hill & Co.	London	Lon. S. Seas	—	Æ 1
3	Sw	A. Brands	101	Leith	1814	Jamieson	Aberd'n	Abn. Sndrld	—	E 1
4	d.33I.B. Sr	Campbell	73	Ayr	1839	Devereux	Wexfrd	Cly. Ireland	9	A 1
5	I.B. Sw	W. Carter	135	Rngmr	1803	Palmer & c	Exeter	Ply. Coaster	—	E 1
6	I.B. Sw	Churnsde	255	Sndrld	1818	Churnsde	NSh'lds	Shl. London	—	E 1
7	d.34I.B. Bg	JCormick	120	Chepst		Capt. & Co	Whitvn	Whn Collier	—	E 1
8	I.B. Bk	J. Daniel	504	NBrns	1839	Carvils	Newry	Liv. St. Jhns	4	A 1
9	Bg	J. Danson	133	Chestr	1752	Gibson & c	Whitvn	Whn Coast'r	—	E 1
460	s.38 Sp	W. Deane	36	Pmbrk	1839	Deans & C	Milford	Mil. Coaster	5	A 1
1	ptI.B. Bg	R. Deas	151	Leith	1820	Gavin & C	Leith	Ips. Meditrn	—	Æ 1
2	C.39 Sw	Dickinson	198	Prize		J. Straffon	SSH'lds	Nwc. Londn	—	E 1
3	d.33I.B. Bk	Digby	337	Sndrld	1831	C. Walton	London	Lon. Calcutt	10	A 1
4	r.C.&pts.39 Bg	G. Dryden	240	Sndrld	1831	J. Dryden	Shields	Lon. Shields	8	Æ 1
5	Bg	Drysdale	176	Kincar	1834	JScotland	Kincar	Shl. London	8	A 1
6	r.&C.10 Sr	D. Evans	99	Nwp'rt	1826	Capt & Co	Crdigan	Liv. Petersburg	7	Æ 1
7	I.B. Sr	Gustavis	81	Appldr	1839	T. Lean	Pnznce	Bid. Coaster	10	A 1
8	I.B. Bg	T. Hannah	133	Mrypt	1786	Sherw'n &	Whitvn	Pnz. Swansea	—	E 1
9	I.B. Sw	J. Hedger	174	Shi'lds	1798	Htchins'n	Sndrld	Whn. Collier	6	Æ 1
470	I.B. Sr	G. Hicks	80	Pdstw	1832	Hitchins	St. Ives	Sld. London	—	E 1
1	I.B. Sw	R. Holms	168	Gmsby	1816	Youell & C	Yarmth	PadSw'nsea	9	A 1
2	C.36 Bg	WHorton	121	Thorn	1825	Pearson	Goole	Yar.	—	E 1
3	I.B. Sp	A. Jewitt	72	N'castl	1824	A. Jewitt	NSh'lds	Lon. Goole	—	Æ 1
4	I.B. Sr	RLawson	85	Nwbrg	1813	Capt. & Co	Boness	Nwc. Coastr	—	E 1
475	Bg ptI.B.	S. Lewis	155	Bristol	1837	Capt. & Co	Bidefrd	Lth. Rouen	—	Æ 1
			145		10 mo			Bid. Coaster	11	A 1

# B

No.	Ships.	Masters.	Tons.	BUILD.		Owners.	Port belonging to.	Destined Voyage.	Classification	
				Where.	When.				N. Years first assigned.	Character for Hull & Stowage.
476	Brothers Sr	T. Lewis	86	Ipswh	1827	Vivian & S	Swense a	Sws.	12	35
7	— Sr	R. Mearns	76	Mntr's	1818	Faddie & c	Mntr'se	Mrt. Coastr	—	Æ 1
	I.B.		70	Drp. 38	Srprs 40					119
8	Bg	J. Mollard	84	Bidfrd	1828	Mollard &	St. Ives	St. I. Oporto	10	Æ 1
	I.B.		95	len. & lrp	40			Pad. Wales	10	34
9	Sr	Morrison	94	Nwcastl	1836	Nairn & C	Nwcastl	Nwc. Coastr	6	A 1
	I.B.		61	len. n.d. & Srprs	40					3
480	— Sp	Mortimer	58	Drtmth	1813	Smith & C	Drtmth	Lon Drtmth	—	Æ 1
				lrp. 33						39
1	Bg	R. Mosey	234	Scrbro	1825	Mosey & c	Scarbro	Lon. Quebc	—	Æ 1
				O. & P. s TS		ds of PP. &	lrp. 38			39
2	Bk	Murdock	368	Boston	1831	Breed	Boston	Liv. Batavia	7	Æ 1
	C. 38			U. S.						38
3	Sp	J. Nicoll	76	Gdntn	1799	J. Nicoll	Banff	Lyn Scetland	—	35
4	Bk	A. Reid	329	Dndee	1840	Powrie & c	Dundee	Dun.	9	A 1
	C. 40		354	pt PP. plk 3	mo			Lon. Calcutta	11	4
5	Sr	J. Scoble	77	Bxhm	1815	Vittery &	Drtmth	Crk. Dingle	—	I. 1
	I.B.		60							36
6	Sw	J. Simpson	224	Sndrld	1829	Stokell & c	Whitby	Wtb. Baltic	8	Æ 1
	I.B.		221	len. & Srprs	40					3
7	Sr	A. Storme	95	Whthy	1840	Harrison	Whitby	Wtb. Shelds	7	A 1
	I.B.		81	pt RP. plk 1	mo					3
8	Bg	Trenough	79	Cardiff	1788	Brown & c	Cardiff	Cff. Coaster	—	Æ 1
				Srprs 38 & 39						2
9	Sr	T. Tyrer	126	Brxhm	1815	M. Tyrer	Brxhm	Drt. Sndrld	—	Æ 1
	I.B.			lrp. 35 & 38						9
490	— Sr	B. Ward	112	Gnsbr'	1839	Furley & C	Hull	Hul. Nwcastl	10	A 1
				pt P. plk						39
1	Sr	T. Warren	52	Bgwtr		R. Price	Arklow	Whn. Coastr	—	Æ 1
				nd. & lrp. 38						38
2	Sr	W. Welch	78	Mrimc	1819	Capt.	St. Ives	Cff. Coaster	—	Æ 1
	I.B.			O. & E. nd. & lrp. 35	Srprs 39			S. S. 35—4 Yrs.		39
3	S	Wheeler	538	N. Sco.	1839	Rowlinsn	Liverp'l	Liv. N. Orlns	4	A 1
	C. 40		684	S. BBO & P.				Liv. Sydney	8	4
4	Brother's Fri-	S. Wayth	80	Shwld	1827	S. Wayth	S'thwld	Bms. Ipswh	—	Æ 1
	end Sr pt I. B.		69	Srprs 39				Cff. Hambro		39
5	— Success Sk	T. Palmer	37	Glgm	1824	T. Palmer	Rochstr	Lon. Coaster	—	Æ 1
	I.B.			len. 29. 3	68 & 39	nd. w. TSds & lrp. 39				2
6	Brothock Sw	T. Hall	157	Berw'k	1809	E. Heron	Blythe	Bly. Dover	—	Æ 1
	d. 40	T. Ramsay	148	len. 13	nd. 32	lrp. 35	Srprs 40	Bly. London	8	2
7	— Sr	A. Watson	143	Arbrth	1832	W Chapel	M'ntrse	Lon Riga	7	A 1
	pt I. B.							Cont. 39—	2	4
8	Brougham Bk		227	Calcut	1820		London	Lon.	—	Æ 1
	f. s. & C. 39			T.						39
9	Broughton Bg	Steph'nsn	204	Hull	1817	Harrison	N. Shlds	Shl. London	—	Æ 1
	pts. 36	d. 41		Srprs 38	& 41					38
500	Brown Sw	P. Dodd	271	Sndrld	1837	T. Brown	Sndrldnd	Pnz. Nwprt	8	A 1
	pt I. B.		295	PPTSds	7 mo	Drp. 39				39

No.	Ships.	Masters.	Tons.	BUILD.		Owners.	Port belonging to.	Destined Voyage.	Classification.		
				Where.	When.				No. Years first assigned.	Character for Hull & Stores.	
501	Brown Bg s.39	T.Jackson	190	Mrypt Srprs 39	1816	Falconer	Wthavn	WhnDublin	—	Æ 1 39	Æ 1 2.41
2	Brownfield Sr	Cowling	103	Fowey	1825	Brwnfield	London	Ply. Coastr Lon.Coaster	10	Æ 1 6 39	Æ 1 2.41
3	Broxbornb'ry S ptd.29pt39.	Chapman Y.M.39	751	London D s.&Sr prs 36	1812	J.Ritchie lrp.39	London	Lon.	—	Æ 1 39	Æ 1 2.41
4	Bruce Bg C.37	Campbell	310	Mrypt 351	1837	Glen&Co.	Liverp'l	Lon Havana	12	A 1 39	—
5	— Sw f.&s.31	Stevenson	306	N Brns BB.Hk	1825	Douglas& S&P	Sndrlnd	Sld.London	—	E 1 37	—
6	Bructon Sr	J. Bant	127	Drtmh 105 N Kl& Srprs	1821	Bant&Co. 36Srprs39	Drtmth	Drt.	—	Æ 1 39	Missin
7	Brunswick Sr C.37	A. Bell	94	Yrmth 78 Drp 38	1824	Court'nay	London	Lon. Bilboa	—	Æ 1 38	—
8	— Sk I.B.	W. Curd	53	Rye	1823	Stonhaus	Rye	Hul. Rtrdm	—	—	35
9	— Bg s.34I.B.	J. Fearon	107	Mrypt pt YPpl k nd.	1818	Hodgson TSds & Kl	Marypt 34 Srprs38	Mpt.Collier	—	Æ 1 39	—
510	— S ptd.pt37pt39C.	T. Porter &ptr.&s.39	357	Hmb'r nd.32 Srprs	1814	Wright& 37s.TSds &	Hull lrp.39	Hul.SLeon Lon.	—	Æ 1 8 39	—
1	— Bg	R.Ritchie	139	N Brns 116 BB&P.	1834	Davis	Belfast	Bel.Coaster S.S.39—4Yrs	4	Æ 1 39	—
2	— Stm C.39	T. Russel M.C.39	218	London 172 len.&lrp 39	1825	Dolling &	Plym'th	Pts.Plym'th	—	Æ 1 39	—
3	— Bk r ptd.32ptd.&pt s.39	Veale	571	London nTSds of F.	1791	Tebbut & nw.& lrp.22	London	Lon.Qubec nd.33Drp 39	—	Æ 1 39	Æ 1 3.44
4	— Sr	R. Yeo	95	Bidefd	1833	Wren&Co	Bidefrd	Bid.London	10	A 1 39	—
5	— Packet Sr	P. Miller T.Bisset	129	Leith lrp. 35 ptnw.	1819	H.&R.Co. &Srprs40	Leith	Lth. Hmbro	—	Æ 1 5 39	—
6	Brutus Bk f.C.&ptY.M.39	Douglas	384	Cork Drp.35 nTSds	1831	Wilson&S of PP.&C	Liverp'l rprs37 nd	Liv. Africa pt nw.& Srprs39	8	Æ 1 39	Æ 1 4.11
7	— Bn C.40 ptI.B.	H. Henry McKenzie	100	Abrdn O&Llpt F.plk	1828	M'Phersn Drp.37Srpr	Gr'nock s39 &40	Cly. Palrmo Cly.Tobago	—	Æ 1 12 39	—
8	— Bg C.38	L'Gresley	123	Jersey 107 pt F.plk Srprs	1826	Perchard 37 nTSdspt	Jersey nw.& Srpr	Jer.W.Inds rs39	—	Æ 1 4	—
9	— Sr ptI.B.	A. Noble	135	Garmh 116 F. 6 mo	1838	Wemyss&	Frasrbg	Lon. Coastr	5	A 1 3	—
520	BruxelloiseBg I. B	De Vries	243	Boom	1834	Von Elst	Bruss'ls	Liv.Antwrp	7	A 1 35	—
1	Bryon Abbs Sw	DGorman	256	Jarrow	1834	F. Spaight	Limrick	Lon.Ireland	7	A 1 39	—
2	Bubona Sr I.B.	A. Munro lrp49	106	Banff ptF.plk. Srprs 38	1833	Mackay Peteikin	Banff Meduff	Bnf.London Abn.Me.luff	6	Æ 1 2	—
3	Bucephalus S f.C.&pts.39	A. Small	471	Grnck 557 10mo	1839	Corbett &	Grenck	Cly. Bmbay	10	A 1 39	—
4	Buchanan Sw I.B.	Bowen	264	Sndrlnd Srprs 40	1832	Robson	Sndrlnd	Sld.Odessa Cont.40—	8	A 1 3	Abandoned
525	Buckingham BgC.pt.r.&pts37	Hellyer	292	Queb'c	1832		Dartmh Not. Op.	Lon. Drtmh	7	—	3

No.	Ships.	Masters.	Tons.	BUILD.		Owners.	Port belonging to.	Destined Voyage.	Classification.	
				Where.	When.				No. Years first assigned	Character for Hull & Sides
526	Buckinghamshire S ptd. 28pt	Moore & C. 40	1469	Bmbay T.	1816	Mangles &	London	Lon. S Austr Lon.	—	7 E 1
7	Buen Amigo	Echave	98	Bilboa	1831	Echevera	Bilboa	Lon. Cadiz	7	E 1
C. 10	Sr C. 38 over I. B.	Villeiando	79	Srprs 40				Lon. Bilbao	10	35
8	Bullfinch Bk	Blyth	252	Chpsto	1825	T. Gunton	London	Lon. Ptrsbg - Cont. 36—	11	A 1 E 1
9	Bunbury Bg	J. Maulson	153	PE Isl	1834	Howell &	Cardiff	Cff. St. Dav. S.S. 40-4y	4	E 1
	I. B.	J. Howell	137	BB & F.				Lon. Liverpl	10	35
530	Buoyant Bg	M. Sanley	130	Whitvn	1828	Willmson	H'rrgtn	Har. Liv.	9	E 1
	r. & C. 32pt I. B.			PPTsd				Liv. Withavn	12	39
1	— Bg	W'therstn	263	Sndrld	1832	Day	Nwctl	Nwc. Cnstpl Shl. Meditran	7	E 1
	r. & C. 30	F. & C. Im. 41			4 mo				11	35
2	Burden Sr	J. Kelly	212	Sndrld	1820	Power & C	Sndrld	Sld. London	—	E 1
	I. B.			pts Tsd		s & Sr prs 40				3
3	Burley Bk	R. Miller	278	Sndrld	1839	Miller	Glasg'w	Liv. Lisbon	8	A 1
	r. & C. 39		281	pt PP.		plk 6 mo				39
4	Burlington Sw	J. Gibson	287	Blythe	1820	Gibson & c	NShilds	Lon. Shields Shl. London	—	E 1
				Drp. 35		& 36			4	36
5	Burnham Sr	G. Bowles	84	Gosprt	1838	Phillips &	London	Lon. C. G. H.	6	A 1
	YM. 39pt I. B.		53	pt OTim		pt RP. plk				39
6	Burnhopeside Bk	Wrthngtn	305	Nwctl	1839	W Hedley	Ncastle	Nwc. Londn	7	A 1
	r. & C. 39	pt I. B.	343		11 mo					39
7	Bulwark Bn	Templeton	121	N. Seo.	1816	Wilson & c	Belfast	Bel. London Rest. 40—	—	A 1
	I. B.		97	BB. OL		h & E. trp. 40			3	3
8	Burrell Bk	Pattenson	402	Nwctl	1825	C. Burrell	Liverp'l	Shl. Quebec	—	E 1
	d. 39			O. & F. RPT		Sds Srprs 39				39
9	Burrells Sr	Robinson	191	Sndrld	1835	Burrell	Ptsm'th	Lon. Medit.	11	A 1
	C. 40 C. 35	Munden			10 mo					35
540	Bussorah Mer chant Sr.	Moncrief	531	Calcut	1818	Moncrief	London	Lon. India Lon.	—	E 1
	r. & C. 37pt I. B.		C. 40	7. w. d.	33				10	35
1	Busy Cr	R. Angel	64	Lym	1817	Swain & S	Brdport	Lon. Brdprt	—	E 1
			51	nd. 34						39
2	— Sr	Browning	83	Totnes	1809	Hellyer &	Brxhm	Drt.	—	A 1
	I. B.			RP. TS		ds trp. 35		Rest. 35—	6	35
3	— Sw	WCockrll	145	Sndrld	1823	Everard &	Lynn	Lyn Sndrld	—	E 1
				Srprs 37						1
4	Buteshire S	A. Currie	439	Grnck	1839	D. Sharp	Grenck	Cly Bombay	12	A 1
	C. & pts. 39		536		1 mo					39
5	Byker Bk	L. Bruce	230	Sndrld	1830	Clark & C	Nwctl	Liv.	9	A 1
	r. & C. 39	J. Christie		Drp 39				Shl. C. G. Hope Cont. 39—	3	35
6	Byram Sr	Thomps'n	66	Brwck	1829	Gowan & c	Berwck	Bwk.	10	
										34
547	Bywell Sw	Simpson	266	Sndrld	1825	Berry & C	Seton Sl	Nwc. Londn	—	E 1
	I. B.	WBerwck	272	P. a. pts		TSds & Srprs 35	Special & C	ien. & trp 40	11	35

\* \* Additional Ships are inserted in the Supplement at the end of the Register.



No.	Ships.	Masters.	Tons.	BUILD.		Owners.	Port belonging to.	Destined Voyage.	Classification.	
				Where.	When.				No. Years first assigned.	Character for Hull & Stores.
1	C.R.C. S	P. Baiard	221	Gaspe	1828	Robin & C	Jersey	Jer Fishing	—	Æ 1
	r.&C.39			BB.&J	ptPP	plk Drp.39		S.S.39—4Yrs	—	39
2	Cabotia S	J. Ashton	389	N Brns	1826	Henderson	Liverpl	Liv. Bahia	—	Æ 1
	r.&C.&pts.40			BB.SH	k&P.	l.rp.33Drp37	Srprs39	Lig.S.37—4Yrs	—	10 3
3	Cacique Bk	G. Bowen	171	Isl M'n	1831	Mackey	London	Lon.I Frnce	7	Æ 1
	C.39		150	Drp.39				Cont.38—	2	39
4	Cadiz Sr	M' Kinlay	82	Dmbtn	1836	Ferguson	Isl. Man	Liv. Coaster	7	Æ 1
	I.B.		71	ptRP.	plnk	5mo			7	3
5	Cadmus Sr	Stanford	109	Yrmth	1839	Stanford	Yarmth	Yar. Baltic	12	Æ 1
	I.B.		96		7	mo			39	
6	Cæsar Sr	Alexand'r	110	Jersey	1835	Carre & C	Jersey	Jer. Medit.	7	Æ 1
	C.35			F.plk					35	
7	— Bg	Rothwell	266	Sndrld	1832	J. Colling	London	Lon.W Inds	10	Æ 1
	r.&C.40								1	
8	— Sr	Gardiner	48	Prize	1809	Lewis	Clochstr	Ips. Coaster	—	Æ 1
	I.B.			len.27	l.rp.39				39	
9	— G	E. Grave	91	Blknss	1830	Ivayegh	Ostend	Lon. Ostend	8	
	I.B.								35	
10	— Sr	Nierinck	69	Dnmk	1828	Von Zseg-	Ostend	Lon. Ostend	—	Æ 1
	I.B.					hen			39	
1	Cairo Sr	G. Thoms	300	Dndee	1839	R. Leslie	Dundee	Dun.	9	Æ 1
	C.41 r.&C.39	Wardle	306	ptPP.	plk	12mo	Wardle & Lond	Lon. Sydney	1	3.41
2	Calcutta S	Chambrs	440	Calcut	1837	Richardson	London	Lon.	12	Æ 1
	r.&C.40		480	T.				Lon.HtTown	6	39
3	— S	J. Brown	706	Qubec	1835	Chaloner	Liverp'l	Liv. Quebec	5	Æ 1
	r.&S.37C.39			O.&E.	6	mo			39	
4	— Bk	Canney	389	Chestr	1817	J. Rogers	Liverp'l	Lon. Africa	—	Æ 1
	r.&C.37	Napier		n TSDs	of F.	n.r.&w.28	London Drp.37	Lon. Quebec	38	3.41
5	Calder Bg	W. Turner	226	Whitvn	1837	Ynghsbd	Whitvn	Whn C. Hrn	12	Æ 1
	s.YM.37	Arthur		6mo				Liv. StThos	9	37
6	Caleb Angas	Poole	304	Shelds	1829	GF Angas	London	Lon.S Austr	10	Æ 1
	Bk r.s. YM.&pts.39			Srprs 35				Cont.40—	3	1
7	Caledonia Sw	R Thew	227	Sndrld	1838	Mid&Lon	Sundrld	Sld. London	7	Æ 1
	I.B.		227		12mo	Sh.Co.		Stk. Petersbg	8	
8	— Bk	Ainsw'rth	278	Bristol	1824	Harris&C	Bristol	Brs Jamaica	—	Æ 1
	C.35			l.rp.35pt	D.39	Ainswerth		Wrecked	35	3.41
9	— G	Armstrng	112	Prize	1807	Armstrng	Greenck	Dub. Coastr	—	Æ 1
	s.34I.B.			Srprs 30					35	
20	— Bk	R. Bibby	597	Qubec	1837	Wilson&c	Dublin	Dub.N.Orls	7	Æ 1
	r.&YM.40	I.H. Wick	736	O.BB.&E.				Liv. Bombay	5	128
1	— Bk	Cammell	486	NBrns	1837	Thompsn	Hull	Liv Bombay	4	Æ 1
	C.39		518	BB.P.	Hk& S.				39	
2	— Bg	C. Corke	181	Perth	1819	G. Clark	Exeter	Lon. Jamaic	—	Æ 1
	C.3SoverI.B.			len.&trp	35			Rest.35—	5	38
3	— Bg	N. Gifford	232	G'rnsy	1819	Le Mrcht	G'rnsey	Gns. Brazils	—	Æ 1
	r.&C.32,pt35	H. Henry	200	F.B.N T	Sd.26	l.rp.32 & 35	l.rp.40	Gns. Havalla	39	7
4	— Bg	J. Harnett	105	Nfndld	1833	Connell &	Cork	Crk Jamaica	—	Æ 1
	C.38	J. Fanning		E.&P.	S.S.1840—	4Yrs	Not Op.	Crk. Barbads	38	3.41
25	— Bg	P. Heaney	127	Hylt F	1815	P. Heaney	Drghda	Cly. Coastr	—	
	s.34			l.rp.34					34	

C

No.	Ships.	Masters.	Tons.	BUILD.		Owners.	Port belonging to.	Destined Voyage.	Classification.	
				Where.	When.				No. Years first assigned.	Character for Hull & Stores.
26	Caledonia Bk r.&C.39	J.Liddell	405	Nwcast	1836	Macfarlan	Alloa	Lth.N SWls Lon.Sydney	10	A 1 39
7	— Sk	M'Kenzie	45	Corp'k	1838	Cameron	Corpck	Abn.Coastr	7	A 1 38
8	— I.B. Sr	J.M'Leod	130	Invrns	1827	Suter & Co	Invrn'ss	Lon.Invrnss	9	E 1 9 38
9	— Sw	R.Mearns	147	Dndee	1835	M'Gavin	Dundee	Dun.Glpoli Dun.Riga	8	A 1 36 4.4
30	— Sw C.41	Mickson StPeter	206 200	Arbrth	1839	J. Esplin	Arbrth	Lon.Marselles	10	A 1 39 2.0
1	— Bk	P'ckwood	363	Stcktn	1816	Dougall &	K'kaldy	Lth.D Str'ts	—	E 1 3
2	ptf.&ptd. Bk	WPitcher	400	PEIsl.	1829	IGrayson	Liverp'l	Liv.Quebec Not Op	—	E 1 7 37
3	PH.&s.36 I.B. Bg	Huxtable G. Smith	112	Petrhd	1835	W. Lindor	Liverp'l	Liv.Bahia	9	A 1 39
4	— S	J.Stroyan	445	Chestr	1807	Bold & Co	Liverp'l	Liv.	—	E 1 4
5	— C.39 Stm	D. Turner	423	PEIsl.	1836	GStmNC	London	Lon.Leith Lon.Hambra	11	A 1 36 1.4
6	Caledonian Bk	Graham	358	N Brns	1815	R&S. Gill	Hull	Hul.Quebec	—	E 1 39 2.1
7	— Sw	Rchardsn	230	Sndrld	1837	Wake & C	Sndrld	Sld. London	8	A 1 37
8	Calista S	Blampied	208	Jersey	1825	St.Croix	Jersey	Jer.Hondras Liv.Hondras	—	E 1 8 29
9	— s.M.37 Bk	T.Mauger Henley	203 316	N Brns	1825	Clark & Co	London	Lon.Quebec	—	E 1 11 3
40	Calypso Bg	PCarvana	130	Malta	1834	Carvana	Malta	Lon.Smyrn	7	A 1 37
1	— I.B. Bk	Cromartie	286	Sndrld	1833	Wilkins'n	London	Lon.	10	A 1 38
2	— Sr	A.Gillis	84	P.EIsl	1815	Gillis & Co	Liverp'l	Liv.Coaster	—	I. 1 34
3	— I.B. Bk	WLudlow	266	P.EIsl	1828	Silly & Co	Drtmth	Drt.Quebec Drt.Rehbueto	—	E 1 35
4	— Bg	W.Millman M'Grath	118	Burin	1833	Ryan & Co	N'wfind	Gns.Liverpl	4	E 1 34
5	— S	AMelville	379	Grnck	1825	Eccles & C	Gl'sgow	Cly.Trinidad	—	E 1 39
6	— r.C.&spts.39 Cambria Bk	W. Barge	347	Pmbrk	1838	Rob'tson	Milford	Mil.	12	A 1 10 28
7	— C.40 Sr	Robertson FBartlett	410 124	Drp.40	1825	Bartlett &	Exeter	Liv.Calcutta Tps.Coaster	10	E 1 12 39
8	— Sr	RMahony	73	Cmthn	1803	GNDunn	Kinsale	Liv.Tralee Crk.Newprt	—	E 1 39 28
9	— Sp	Matthias	57	Glmgn	1830	Evans & C	Sw'nsea	Glr.Chepst	10	A 1 35
50	— I.B. Sr	T. Young	73	Milfrd	1824	G. Dunne	Kinsale	Crk.Nwprt	—	E 1 37

Condemned

No.	Ships.	Masters.	Tons.	BUILD.		Owners.	Port belonging to.	Destined Voyage.	Classification.	
				Where.	When.				No. Years first assigned.	Character for Hull & Stores.
51	Cambridge Bg spt33pt39ptI.B.	Beutymn	308	Nwcastl ptRP, p	1803	Thmson& lk Srps	S.Shilds	Nwc.Londn	—	E 1 39
2	— r.s.&s.YM.38	Douglas	802	Bngal T. w .d.	1799	T. Heath 29Srp	London	Lon.	—	E1 38
3	Cambyes Sw C.39	Hutchnsn	304	Sndrld	1836	Wilkinsn 4 mo	Sndrld	Liv.Singapr	10	A 1 39
4	Camden Bk pts.&pts.26	Armstrng	400	Whtby nd TSDs	1813	Chapman & lrp. 36	Whitby	Lon. Quebc	—	E1 39
5	— f.s.&C.38	Morgan	192	Falmh nd.&Srp	1819	Lon. Mis. rs38	London	Lon. S.Seas	—	E1 38
6	Cameleon Bg pts.35I.B.	T. Wilson	138	Wrktn 132 Rebuilt	1820	Wilson &c nd.32n TSDs	Wthavn	Mpt. Coastr	—	E1 38
7	Camellia Sr I.B.	G. Gill	80	Hull	1838	W.Coulsn	Hull	Hul. Coastr	9	A 1 38
8	Camerons S. F.S.34C.37	R Mackie Young	255	Londn	1823	Davison	London	Lon.Berbce	12	E1 1
9	Camerton Sw C.&pts.38	J.Hewett	220	Wrktn Srprs 38	1827	Hewitt&c	Wrktn	Lon. Demra	9	E1 39
60	Camilla Bg I.B.	J. Briars	153	N Scot	1831	J&RPotts Drp.36Srprs	Belfast	Bel.Liverp'l	—	E1 38
1	— I.B.	J. Collins	130	BB.P&H	1826	E. Pollard	NotOp	Liv.Coastr	—	3.41 E1
2	— C.39	Sr E. Haine	135	Plymh len.33 Sr	1826	Haine&C Drp.40	St. Ives	Pinz. Cardiff Pal.Wales	10	E1 39
3	— C.36	Sr Haloman	80	Nrthm 59 Srprs	1828	Fuzard&c	Sthmtn	Sou.Malaga	10	E1 39
4	— W.Reed	Sw Hamilton	165	Whtvn p.nw.TSDs	1829	Bell & Co &Srprs40	Wthavn	Liv. Nwfdld Wm.Collier	6	A 1 936
5	— I.B.	Sw Johnston	217	Sndrld	1840	Foster&C	Sndrld	Sld. London	6	A 1 1
6	— C.pt33pt35	Stm LeSautier	122	Londn	1824	King&Co	Sthm'tn	Sou. Havre	—	35
7	— s.&C.—	Bg Marshall	262	N Scot BB&H	1828	J. Wilson	G'nock	Lon.Sydn'y	—	37
8	—	Sr J. Nichlsn	201	Leith	1834	L.&L.O S Co	Leith	Lth.London	9	A 1 39
9	Camille Bg	J. Bonnet	116	Rchfrt	1830	Querhv'nt	Rchfort	Lon.Ostend	8	34
70	Camillus Bk C.40	Mules Collings	295	Sndrld	1835	J. Colling	London	Lon. Demra	10	A 1 93
1	Camöena Bg s.YM.48	J. Baird	194	Brhvn	1837	Baird&G	Kincar	Lon.Trieste	9	A 1 38
2	Camöens Sw C.39	W.Wilson J.Tanner	168	Livrpl	1824	D.Wilcox Drp.41	Liverp'l	Liv.	10	E1 39
3	Campbell Bg C.40 C.37	J.M'Minn J.Bell	219	Mrypt 203 Drp.	1837	M'Minn	Wthavn	Mpt. Antig. Wm.Antigua	12	A 1 537
4	— C.39	Sr Queripel	96	Jersey	1837	Messervy	Jersey	Jer. Gaspee	6	A 1 39
75	Campbells Bk YM.&pts. 39	W. James	241	StJhns BB&P.	1835	Campbell	London	Lon.W.Inds Cont.39—	4	A 1 1 39

C

No.	Ships.	Masters.	Tons.	BUILD.		Owners.	Port belonging to.	Destined Voyage.	Classification.	
				Where.	When.				No. Years first assigned.	Character for Hull & Stores.
76	Campidoglio Bg I. B.	Burattina	164	Ancna		Burattina	Ancona	Liv. Ancona	—	—
7	Campion Bk s. Y.M. 38	Gallilee	364	Whitby	1789	T. Chilton	Whitby	wants Repair Liv.	—	E 1
8	Canada S s. pt 31 & 30 C. 36	J. Allan	330	Grnck	1831	Allan & Co	Grnock	Cly. Montrl	10	A 1
9	— S C. Im. 38	Hicks	528	N York	1823	Capt. & Co	N York	Brs. China	—	E 2
80	— Sw pt I. B.	Longrdge	282	Sndrld	1839	White & C	Sndrld	Sld. London	8	A 1
1	— Bk C. 38	J. Potts	269	Mrypt	1838	Potts & Co	M'ryprt	Mpt.	12	A 1
2	— Sw	W. Scott	216	Sndrld	1819	Hutchsn	London	Sld. London	—	—
3	Canadian Sp I. B.	W. Darke	70	Pdstw	1839	Capt. & Co	Padstw	Pad. Coaster	9	A 1
4	— Bg ptd. 40	T. Turpe	263	Mntral	1822	Marshall	London	Lon.	—	E 1
5	Candidate Sr C. —	Mortimer	152	Sltcmb	1833	Pope & Co	Watrfd	Lon. Watrfd	10	A 1
6	Cane Grove Bg	R. Ward	183	Whitby	1819	Robinson	Whitby	Hul. Londn	—	E 1
7	Canning Bg I. B.	J. Slater	176	Sndrld	1827	Clarks	Prtsmth	Hul. N York	—	E 1
8	Canopus Bg C. 38	C. S bire	120	Jersey	1829	Bichard &	Jersey	Jer. Brazils	—	E 1
9	Canova Sw I. B.	R. Black	333	Sndrld	1839	Lindsay &	Sndrld	Sld. Havre	7	A 1
90	Canton Sw	Dunkerly	376	Hull	1834	Torr & Co.	Hull	Hul. Baltic	9	A
1	— Bk	J. Gibson	481	Mrimc	1834	Laidman	Liverp'l	Liv.	4	—
2	— S Y.M. 41	Mordaunt	507	Sndrld	1834	Pirie & Co.	London	Lon Sydney	11	A 1
3	Cape Breton Stm P. & C. 36	Foster	124	London	1832	GdMgAs.	London	Lon. Pictou	11	A 1
4	— Packet Bk Y.M. 41	C. Lamb	303	Sndrld	1838	Lamb & C.	London	Lon. C.G.H.	12	A 1
5	Capella Bg I. B.	Candlish	117	Whitvn	1838	Capt. & Co	Wthavn	Whn. Coastr	8	A 1
6	Capricorn Bg C. 38	R. Smith	242	Brmth	1827	Smith & C.	Liverp'l	Mpt Trndad	—	E 1
7	Captain Sw	Wetherly	301	Sndrld	1839	Nwc ShC.	Nwcastl	Sld. Odessa	9	A 1
8	— Cook Bk s. & s. Y.M. 30	Johnston	451	Whitby	1826	G. Willis	Scarbro	Lon SeLeon	—	E 1
9	— Ross Bk C. 37	T. Hare	310	Whitby	1834	Hamilton	Liverp'l	Liv. Africa	9	A 1
100	Caractacus Sr I. B.	D. Harries	96	Milfrd	1813	Harries	Milford	Mil. Coaster	—	E 1

No.	Ships.	Masters.	Tons.	BUILD.		Owners.	Port belonging to.	Destined Voyage.	Classification.		
				Where.	When.				No. Years first assigned.	Character for Hull & Stores	
101	Caravan Sr I.B.	W. Flynn	105	N.Scot O.BB.	1830 E.&S.	Fitzgerld	Cork	Crk.N'wprt	—	E 1 36	
2	Carclew Sr C. 39 pt I.B.	J. Harry	69	Bnstpl	1826	W.Glassn	Falm'th	Fal.Gibralt'r	—	E 1 1	
3	Cardiff Lass Sr I.B.	J. Owen	132	Cardiff	1838	Capt.&Co	Cardiff	Cff.Limrick	11	A 1 38	
4	—Packet Sr I.B.	H. Joblin	109	Cardiff	1824	CardiffSC	Cardiff	Lon.Cardiff	—	E 1 38	
5	—Trader Sk I.B.	Weaver	35	Glo'str	1839	Southan&	Glo'ster	Glr.Coaster	10	A 1 39	
6	Carena Bk C.39 C.33	Hayden	293	Shi'lds nd.w.T	1833	Vianna&	Liverpl	Liv.Genoa Liv.Odessa	10	A 1 39	A 1 4.41
7	Carib S C.39	J.B. King	324	Mrypt	1839	J. Brand	London	LonDmrara Lon.	12	A 1 39	A 1 2.41
8	— Bn C.34	W. Smith	112	P.E.Isl BB.J&F.	1832	RFogwill	Drtmth	Ply.Coaster	4	—	37
9	Caribbean Bk YM.39	Fleming	245	Mrypt	1835	Irving&C	Wrkgtn	Lon. Lon.Maurits	9	A 1 5	A 1 2.41
110	Cariboo Sr I.B.	M'Nabb	79	Quebc BB.S&P.	1836	M'Dowall	Belfast	Liv. Belfast	4	A 1 38	E 1
1	Carl Sr I.B.	H. Holtz	141	Wglst	1831	Hooman	Wolg'st	Gns. Baltic	7	—	36
2	— Bg I.B.	Wust'nbg	120	Wlgt	1839	Homeyer	Wolg'st	Lth.Wolg't	6	A 1 39	—
3	—Frederick G I.B.	P. Brins	110	Hmbr'	1833	H. Halz	Hambr'	Lon.Hmbro	7	A 1 35	E 1
4	— G I.B.	J. Nieman	140	Anclm lrp.35	1806	Capt.&Co	Dmgrtn	Gns.Baltic	—	—	37
5	—Henrick K I.B.	Underbrg	144	Pr'ssia sd. Tsd	1815	Spalding	Str'lsnd	Lon. Stralsd	—	E 1 39	—
6	—Johan Bk s.33,I.B.	C. Rampe	243	Dnmk O.&F.	1817	Tottie&C	Stkh'lm	HulStkhlm	—	E 1 39	—
7	—Wilhelm G I.B.	F. Bartels	196	Anclm nd.&Sr	1817	Von Stadt	Anclam	Lon. Stettin	—	—	35
8	Carleton Bg C.40	Tucker	206	StJhns BB&P	1839	J. Field	London	Lon.Sncapr	4	A 1 6	A 1 3.41
9	— Bk J.Symmer	Anderson	404	NBrns BB.P.&Hh	1834	Catto&Sn	Aberdn	DubQuebec	5	E 1 39	E 1 4.41
120	Carn Brea Sr pt.I.B.	N Mitchel B.Johns	81	Mvgysy pnd.&Sr	1827	Broknsshr Smith&Co	Falm'th	Fal.London Npt.London	9	E 1 1	E 1 36
1	Carnarvon Bk r.&s.31C.37,pt	Irving	222	Calcut T&Saul	1826	Irving & C	Sydney	Lon.Sydney	12	E 1 38	—
2	Carnatic S YM 32.&pts.37	J. Laird	488	Grnck PPTsd	1837	Scott&Sn	Grnock	Lon.Bmbay Cly.Bombay	12	A 1 38	—
3	— S YM.41	E. Voss	632	London	1834	R. Green	London	Lon. India	12	A 1 39	A. 1 3.41
4	Carnation Sw ptd.&pts.34	Shepherd	281	Shi'lds len.34	1819	Reed&Co	Nwcastl	Nwc.Quebc	—	—	34
125	Carnsew Sk I.B.	Cundy	61	Hayle len.38	1836	Harvey&c	Hayle	Pnz.Glasgw	10	A 1 38	—

No.	Ships.	Masters.	Tons.	BUILD.		Owners.	Port belonging to.	Destined Voyage.	Classification	
				Where.	When.				No. Years first assigned.	Character for Hull & Stowage.
126	Carolina Bg f. C. & pts. 38	Andicoe- chea	169	Stettin n. l. & Srp	1828 rs 38	Larios, Br	Cadiz	Lon. Cadiz	—	*E 1 38
7	Carolina Bg I. B.	Beckman	205 198	Grfswl	1817	P. Binder	Grefswl	Lon. Baltic	—	E 1 5
8	— Bg C. l. m. 39	Peaggio	199	Genoa	1838	RPeaggio	Genoa	Lon. Bahia	8 A	1 39
9	— G	Seeger	145	Stettin	1819	A Maurer	Stettin	Lon. Stettin	—	E 1 39
130	— Bg C. — overpt I. B.	J. Velanza	217	Plrmo P. TSds	1826	J. Riso	Palrmo	Liv. Mesina	—	— 37
1	— Augusta Bg s. 24 I. B.	G. F. Gaw	195	Demra	1824		Strs lnd	Npt. Hambro	—	— 37
2	— Johanna G I. B.	Nieuman	148	R'stck			Rostck	Lon.	—	E 1 38
3	Caroline Bk f. s. & C. 39	Anderson F. N. s. 40	425	Qubec W. O.	1828	J. Allan Srprs 39	London Lon.	Lon. Sydney S. S. 39 — 2 Yrs	7	E 1 10 39
4	— Bg C. 39	P. Bock	176	Keil	1831	Schweffel	Keil	Hul. Brazils	—	E 1 39
5	— S C. 36	Brooks	307 397	Bristol	1836	Cunughm	Bristol	Brs. Tobago	12 A	1 39
6	— Sk I. B.	R Burman	57 36	Plymh	1839	Kerswill	Plymh	Ply. Coaster	10 A	1 39
7	— S f. s. & C. 36	Campbell	473	Ipsweh n. TSds	1800	Malelm & 32 wd 34 Srprs 36	London	Lon.	—	E 1 40
8	— Sp	J. Carter	40	N. Quy	1839	Capt. & Co	Padstw	Pad. Coastr	8 A	1 39
9	— Sr I. B.	Clark	90	W'dbg	1840	Taylor & C	Wdbge	Ips. Coaster	8 A	1 5
140	— Sr I. B.	J. Cock	57	Frnch n. v. TSd	s & lrp.	Cock & Co	Padstw	Cff. Coaster Npt. Coaster	—	E 1 5
1	— Bg C. 37	R Coombs	113	Yrmth Srprs 37	1825	Thorn & C	Bristol	Lon. St Dom	—	E 1 39
2	— Bk s. 34, C. 38 I. B.	Dryburgh	363	Cochin T. Srprs 38	1827	Wilson & c	London	Lon. S. Seas	12	E 1 38
3	— S C. 40	Emm's'n	378	Bristol Srprs 35 n TSd	1825	Gibbs & C of PP. & Sr	Bristol	Brs. London & Srprs 40	10	E 1 4
4	— Bg	Hammer	228	Dantz	1837	G Focking	Dantz	Lon. Dantzc	7 A	2 39
5	— Bg C. 37	Holmes	181	Malta P. TSds	1833	Abrahms Srprs 37	Liverpl	Liv.	7 A	1 37
6	— Sr C. 29	J. Jones	136	London	1827	Barnard	London	Lon. Cont. 39 —	12 A	1 4 39
7	— Bg I. B.	J. Kroeck	232	Pillau	1827	G. Kitlett	Pillau	Liv. Pillau	—	— 34
8	— Bk	M. Carthy	300	Qubec Drp. & Srprs 37	1825	Shepard & 37	London	Cws.	—	E 1 37
9	— Bk See Supplement	M. Taggrt	552	N Brns BBP & Hk	1835	M. K'rkill Drp. 36 & 37	Derry	Liv. Derry	4	— 37
150	— Sk I. B.	A. Mignot	33 42	Grns'y O. & F.	1836	Hammnd len. 37	Grnsey	Gns. Coastr	7 A	1 37

No.	Ships.	Masters.	Tons.	BUILD.		Owners.	Port belonging to.	Destined Voyage.	Classification.	
				Where.	When.				No. Years first assigned.	Character for Hull&Stores.
151	Caroline Sp I. B.	M. Nicol	57	Petrhd Srprs37	1831 Drp. 39	Hutchesn	Peterhd	Abn.Coastr	7	Æ 1 39
2	— Sw I. B.	Petty	247 260	Sndrld	1838 10 mo	T. Rowell	Stocktn	Sld. London	8	A 1 38
3	— Bg f.&C.38	Rodd	238	Apl'dr	1829	J. Rogers	London	LonAntigua	11	A 1 2
4	— Bg C.pts.&ptr.36	Rowland	158	StJhns	1828	J.Christie	Ipswich	Lon.Dunk'k S.S.37—3Yrs	—	Æ 1 4
5	— Sr	J. Tucker	82	Bidefd	1834	J.Vigurs	Sw'nsea	Pnz.Coaster	10	A 1 34
6	— G I. B.	A. P. Voss	167	Stettin Srprs 32	1820	Mawrd	Stettin	Lon. Stettin	—	— 35
7	— Bg I. B.	J. Walters	132 129	Bidefd nd.34	1816 lrp.39	Walters	Ilfracm	Bid.Coaster	—	Æ 1 39
8	— Sp I. B.	R. White	50	Ipswch	1831	Capt & Co	Ipswich	Ips.	5	— 35
9	— S f.s.&s.YM.36	Williams	330	Cochin Srprs.38	1825	Stainbank	London	Lon.Sydney Lon.PtPhilpCont.37—	12	A 1 42
160	— Bg f.s.&C.381.B.	E Woodin	157	Chtgng nd.&Srp	1822 rs 38	Ryan&Co	HobTn	Lon.HobT	—	Æ 1 38
1	— Emelia Bg I. B.	M. Blank	245	Stettin	1825	E. Kock	Stettin	Liv Amstdm	—	E 2 37
2	— Friedricke K I. B.	Meincke	115	Urkmld Srprs 37	1822	Meincke	Urkmld	Yar.Sndlnd	—	Æ 1 38
3	— Henriette Bg	J. Ewers	170	Rostck	1833	Boriav'rdt	Rost'ck	LonRosto'k	7	A 1 34
4	— Maria Bg I. B.	T Shellow	172	Volgst	1828	E. Bartels	Volgast	Gns. Baltic	—	— 37
5	— Carpenter Sr I. B.	HSinclair	70	Grnth F. O. w.	1832	W Geddie	Lerwck	Abn. Lrwck	5	— 35
6	— Carraboo Bg C.	Porteous	211	NBrns	1826	Tayleur &	Liverp'l	Liv. Trinidd	—	Æ 1 38
7	— Carrara Bk	R. Mailler	218	Lmkils 225	1839 8 mo	Thompsns	Leith	Lth. Leghrn	12	A 1 39
8	— Carricks Bg s.36	R. Dawes W. Miller	244	Wrktn nd. & TS	1812 ds36	Potts&Co	Wthavn	Whn NAMr	—	Æ 1 2
9	— Carrol of Car- rolton S C.34	T. J. Bird	695	Bltimr WO. & PPT	1829	J. Walker	Phladel	Liv Philadel	10	— 34
170	— Carron Sw s.31, I. B.	W. Elliott	239	Alloa ptRP.	1801 plk Sr	S. Watson	Nwestle	Shl.Prtsmth	—	E 1 37
1	— Bg YM.40	J. Potter	167	P Glsq O. & P.	1831 Srprs	Downie &	Glasg'w	ClyStVincts	7	— 3
2	— Carrs Sw I. B.	T. Cliburn	214 205	Sndrld	1839 10 mo	Carr&Co.	Sndrld	Sld. London	6	A 1 39
3	— Sw I. B.	Young R. Venus	287	Sndrld	1838	Carr & Co.	Sndrld	Sd. Hambro'	7	A 1 38
4	— Carrywell Bn I. B.	M'Donld	132	N Brns BB. S. & P	1839 P8mo	Patterson	Belfast	Bel. StJohns	4	A 1 4
75	— Carshalton Park S r.d.&C.34	J. Park	441	Shmtn	1811	Vidler & C	London	Lon. Jamaica Lon. Africa	—	Æ 1 10 39

C

No.	Ships.	Masters.	Tons.	BUILD.		Owners.	Port belonging to.	Destined Voyage.	Classification.	
				Where.	When.				No. Years first assigned.	Character for Hull & Store.
176	Carteretta Sw C.39	J. Warren	134	Sndrld PP.TS	1834	R. Alsop	Liverpl	Liv. N'fndld	10	A 1 39
7	Casilda Bg I. B.	Meaurio	120	Biscay	1832		Bilboa	Lon. Spain	8	A 1 37
8	Casket Bk C.&pts. 41	H. Munro	196	Grnck	1837	Ewing & C	Glasg'w	Cly. Jamaica	12	A 1 3 2.41
9	Caspian Sw pt I. B.	R. Main Dorward	260	Sndrld Srprs 38	1828	And'rsons	N'wc'stl	Nwc. Baltic	—	Æ 1 3
180	Cassandra Bk C.40	Beauvais	295	Sndrld 318 pt PP.	1840	Watson &	Stocktn	Sld. Calcut	9	A 1 3
1	— S C.&pts. 40	J. Greig T. Rodget	385	N Brns BBOS	1825	M. Lachlg Hk & RP.	PGIsgw S. & O. prs 39	Liv. N. Orls Cly. N. Orls	—	Æ 1 10 5 37
2	Cassiopea Bk Y.M.40	J Pressley	319	Shi'lds 324 O& RP.	1828	Aiken & S	Liverpl	Liv. Rest. 40—	9	A 1 5 39
3	C'stilian Maid Sr	S. Scott	112	Shrhm	1831	Scott & Co	London	Lon. Liv. Leghorn	12	A 1 7 37
4	Castle Sp	H Jenkins	46	Abryst sn. & lrp.	1803	Davies & c	Abryst	Abs. Coastr	—	36
5	— Baynard Sr	S. Ings Warner	62	Bidefd 6 mo	1836	Vigurs & c	Swntsea	Bid. Swans Lon. Swntsea	10	A 1 36 2.41
6	— Eden Sw	Anderson Harrison	258	Hrtlpl	1837	Gen Sh Co	Stocktn	Stk. Hambro Bel. London	7	A 1 38 2.41
7	— Hill Sp I. B.	W Shear'r	60	Gr'nck	1827	W Shear'r	Grnck	Sli. Liverpl	10	34
8	— Lachlan S C. & C. 35	G Bruce C.40	435	Gr'nck Drp. 40	1811	Dawsons	London	Lon. Jamaica	—	Æ 1 39 11
9	C'stlreagh Sr C & ptr. 38	J. Keller	90	Ipswh	1818	J. Rogers	London	Liv. Hambro Liv. Bilboa	—	Æ 1 6 38
190	Castor Sw C.35	Thomps'n	203	Sndrld O. & E.	1831	P. Laing	Sndrld	Liv. St. Dom	8	35
1	Castries Bk Y.M. 39	J. Mondel E. Beazley	256	Livrpl Srprs 37	1836	Mondel &	Liverpl	Liv. St. Luci Lon. St Lucie	11	A 1 7 37 2.41
2	Cater Sr I. B.	Mills	56	Rye sn. & lrp.	1819	W Bayley	Ipswich	Ips. Coaster	—	Æ 1 39
3	Catharina G I. B.	Ballehr	112	Bremn	1832	Block	Bremen	Lon. Bremn	7	35
4	— G I. B.	Huisman	159	D'lfzyl	1828	Vos & Co	D'lfeyzl	Liv. Zwoll	7	35
5	— G pt I. B.	Reinbrcht	83	Hmbro	1835	Reinb'cht	Hmbro	Lon. Hmbro Abn. Stocktn	7	A 1 12 36
6	— G	VD Schut	119	Antwp 82 nw. 31 Sr	1818	Capt & Co	Antwrp	Lon. Antwp	—	Æ 1 39
7	— Charlotta Bg I. B.	J Christen	280	Riga	1833	Schreder	Riga	Gl. Riga	7	35
8	— Dorothea G I. B.	Horstman	92	Oldnb'	1830	Capt.	Oldnbg	Gl. Bremen	7	35
9	Catharine Bg C.39		120	Kincar	1833	J. Reed	Bristol	Brs. Medit.	10	A 1 39
200	— Bg	W Benney Atkinson	121	Kincar 115 len. & lrp	1815	Capt. & Co	Wrkntn	Wrk Coaster	—	Æ 1 5 38



No.	Ships.	Masters.	Tons.	BUILD.		Owners.	Port belonging to.	Destined Voyage.	Classification.	
				Where.	When.				No. Years first assigned.	Character for Hull & Stores.
201	Catharine Bk C.40 E.&C.37	A. Brown	234	Abrdn	1837	A. Brown	Peterhd	Abn. Londn	10	A 1
2	Sr pt I.B.	H. Brown	246 60	Plymh	1829	Capt.	CG Hope Prtafry	Lon. CG Hope Lth. Wick	11 10	6 AE 1
3	Bg I.B.	J. Bryant	42 96	Ilfraco len.&lrp	1791	J Bryant	St. Ives	Pnz Swnea	—	39 36
4	Sr I.B.	Caithness	155 131	Bill Pt	1838	J. Drever	Krkwal	Nwc. Krkwl Liv. Coaster	6	A 1 12 39
5	Bg	Chees'mn	169	Quebc	1820	Mitchell	Shrb'm	Shm.	—	AE 1
6	Sr I.B.	Christian	166 73	O.&F. Isl. Mn	1839	J. Moore	lrp.37 Dougl's	39 S.S.37-4 Liv. Coaster	Yrs. 6	39 A 1
7	Bg Y.M.39	D. Coffey	60 192	O.&RP Isl. Mn	1838	Jackson	Wthavn	Liv. St. Lucie	5	A 1 39
8	Bg I.B.	Davidson	112	Irvine	1824	Gillies & C	Irvine	Bel. Coaster	—	35
9	Sk	Delahyde	35	Brmth	1819	Delahyde	Abryst	Abs. Coastr	—	AE 1
210	Sp I.B.	P. Dickson D. Deas	52	Alloa	1803	Anderson	Carlisle	Lth Coastr	—	E 1
1	S	Evans	522	London	1819	B. Fenn	London	Lon. Bmbay	—	37 4.41
2	Sr I.B.	M. Evans	85	N. Quy	1839	Evans & C	Cardign	Lon.	9	A 1 4
3	Sp I.B.	M. Evans	55	N. Quy	1829	Capt. & Co	Cardign	Cff. Liverpl	10	35
4	Sr I.B.	O. Evans	86	P. E Isl	1838	Crnrvn Sh	Carnvn	Bms. Londn	4	A 1 39
5	Bg	T Gl'sgow	222	Sndrld	1828	G Bowlby	London	Lon. Ptrsbg	7	AE 1 39
6	Bg f.&C.39 overpt I	R. Gruger	220	Abrdn	1839	Adamson	Aberdrn	Abn. Cuba	9	A 1 39
7	Bg f.&C.33, pt I.B.	W. Hardy	204	Sndrld	1830	M. Hardy	Nwcastl	Crk. Londn	7	34
8	Bg C.40 C.37	Hayman	194	Yrmth	1837	Bartlett &	Liverpl	Yar. Liverpl	12	A 1 6 37
9	Sr s.36 I.B.	J. Hole	81	N'fldd	1836	E. Stabb	St. Jhns	Lon.	4	A 1 AE 1
220	Bg	Kemp	364	Shilds	1832	WDobson	Sndrldnd	Sld. Amer	9	A 1 39
1	S C.39	F. Kenn	448	Queb'c	1834	Harrison	Belfast	Bel. N Orlns	7	A 1 39
2	Bg	W. Lelean	94	Mvgysy	1829	Capt. & Co	Fowey	Liv. Crk. Coaster	9	AE 1 8 34
3	G I.B.	I. Middell	104	Sapmr	1830	Capt.	Apnrad	Liv. Amster	7	35
4	Sr f.&s. Y.M.35	J. Milne T. Evans	133	Perth	1828	J. Scott	London	Abn. Riga	—	A 1 4 9 30
225	Bn	Morrison	119	Wick	1835	Banatyne	Limrick	Lim. Glsgw	7	A 1 36

No.	Ships.	Masters.	Tons.	BUILD.		Owners.	Port belonging to.	Destined Voyage.	Classification.	
				Where.	When.				No. Years first assigned.	Character for Hull & Stem
226	Catharine Bg C.&pts.37	J. Murray	164	Queb'c	1828	Horne	Grenda	Lon.Grenda	—	E 1
7	— S C.&pts.37	J. Orkney	372	O.&E. Grnck	1819	Srprs 37&38 Stirling&	Gl'sgow	S.S. 38—4Yrs Cly. Jamaic.	—	E 1
8	— Sr I.B.	R. Owen	73	Nevin Sd TSds & lrp.	1821	37&38 Roberts &	B'maris	Cly. Mobile Bms. Londn	—	E 1
9	— Bg C.38	Phillipps	152	Wh'tvn Srprs 40	1829	J. Paynter	London	Lon. Malta Cont 39	10	E 1 A
230	— Sr I.B.	Z. Poland	66	P.E.Isl BB.SJ & W	1831	Codner&c H.Srprs 37	Drtmth	Drt. N'fland	—	37
1	— Sr	J. Rowett	89	Fowey	1833	Capt.&Co	Fowey	Sws. Fowey	10	A 1
2	— Sw C.39overpt I.B.	Thornton	150	Sndrld Drp. 39	1832	Thornton	London	Lon.	9	A 1
3	— Bg I.B.	J.G. Toms	81	Cardiff len. 30	1819	Capt.&Co	St. Ives	Sws.	—	34
4	— Ann Bg F.&C.31	J. Norrie	220	Sndrld	1827	Marshall	Nwc'stl	LonAlgoaB	7	34
5	— Bg I.B.	A. Pack	115	P.E.Isl BB.WHJ&S.	1836	R. Alsop	N'fland	Liv.N'fland	4	A 1
6	— Boland Sr Y.M.39	Dall	110	Gls'gw Drp. 39	1836	Dall	Alloa	Lon. Lon.Mogador	8	A 1
7	— Elizabeth Bk C.36	P. Merritt	309	Londn	1833	Fraser&C	London	LonStVinct	11	A 1
8	— Jamieson Bk	Hutchison	272	Br'hvn 306	1838	Jamieson	Krkldy	Lth.M'ntral	9	A 1
9	— M'Donald Bg s.35r.&s.lm.39	T.Corner	303	P.E.Isl BBOP&H	1825	Corner&c N TSds&lrp	Liverpl	Bms.NYork S.S. 39—4Yrs	—	E 1
240	— O'Flanagan Sr I.B.	WPhillips	51	P.E.Isl BB.&P	1832	Phillips &	Scilly	Ygh.Ptsmh	6	E 1
1	— &Ann Sr I.B.	W. Young	73	Grnth F.&Lh	1834	Angus&C	Perth	Dun. Ncastl	5	E 1
2	— &Hannah Sw pt I.B.	B Purday	238	Sndrld Srprs 40	1827	Longstaff	Sndrld	Sld.London	—	E 1
3	— &Jane Sr	G. Nuttall	110	P.E.Isl BB.	1833	Megnwitz	Liverpl	Liv.	3	34
4	— &Mary Sr I.B.	R Hughes	74	Pwhly 5 mo	1836	Hughes &	B'maris	Lon.Liverpl	7	A 1
5	— Sr	Richards	61	PtMdc	1831	Capt.&Co	B'maris	Gl'r. Glasgw	10	A 1
6	Catherines Sp	J. White	67	Dndee	1825	W. Nicoll	Dundee	Dun Liverpl	—	36
7	Cato Bg d.—	T. Brinn	309	Nwcstl	1783	Everard &	Lynn	Lyn.Qubec	—	E
8	— Bg pt I.B.	WElean'r	213	Wh'tby Drp.40	1830	Gomley &	Sndrld	Stk.London	9	E 1
9	— Bg	Harrison	251	Wh'tby 272	1840	Harrison	Whitby	Wtb. Hull	10	A 1
250	— Sr d.36pt I.B.	J. Leslie J. Phillipps	131 118	Brdprt almrb36	1805	Catto&Sn N Kl&Srprs.40	Aberdn	Abn. Abn.Leith	—	E 1

Wrecked

No.	Ships.	Masters.	Tons.	BUILD.		Owners.	Port belonging to.	Destined Voyage.	Classification.	
				Where.	When.				No. Years first assigned.	Character for Hull & Stores.
251	Cato Sr pt I.B.	D. Palmer	124	M'ntrs 116 Srprs	1827	Tribe & Co	Prtsmh	Pts. Sndr lnd	—	Æ 1 2
2	— Bg I.B.	E. Rendle	108	Bt Isld O.&F.	1817	Langn & C	Dublin	Dub. Coastr	—	Æ 1 2
3	— Sw	J. Ritchie	197	Dndee	1825	D. Brown	Dundee	Dun.	—	37
4	— Bk C.39	W. Scott	265	Yrmth	1828	Chauncy	London	Lon SV nent Lon.	12	A 1 39
5	— Bk F. & S. 38 pt I.B.	J. Taylor	315	Hull n TSds	1807	Pope	Plymth	Ply. N Amer	—	Æ 1 4
6	Catriena G I.B.	B. Nyman	64	Sapmr	1831	Capt.	Hogsnd	Gns. Cardiff	7	36 3
7	Caurinus Sp	Hoskings	40	P'dstw	1833	Capt. & Co	P'dstow	Pad. Coastr	9	A 1 3 36
8	Cawton Bg s. Y.M. 38	W. Boyce Mugidge	238	Hull w. & TSds	1825	Willis	Scarbro	Lon. Trieste <del>Pts. Sndr lnd</del>	—	Æ 1 38
9	Cecilia Bk r.s. & C.38	Anderson	325	Dnbar n.w. & lrp.	1815	Alexndr & n K1 & Srprs	Glsgow	Cly. Austral	—	Æ 1 3
260	— S C.34	Beckman	400	C'rlsm	1824	Dickson &	Gotnbg	Cws. Rtt dm	—	35
1	— Sw pt I.B.	J. Reid	164	Perth O.A. Bk & E	1839	TWhittet	Perth	Dun. Riga	5	A 1 39
2	— Bk C.40	Waddell	247	N Scot BBPO & RP	1832	R. Brooks	London	Lon Sydney Cont. 36—	4	Æ 1 1½
3	Celerity Sp I.B.	J. Carlile	62	Wkfld pt Cl.	1835	Capt. & Co	Hull	Hul. Coastr	8	A 1 38
4	— Sk I.B.	Jones	47	Wvnh len. & lrp.	1832	Jones & C	Clchstr	Ips.	8	A 1 38
5	— Sr	M. Kenzie	87	Nwest Srprs 38	1834	Wood & C	Lyme	Gns London	7	A 1 3
6	— Sp I.B.	Pentreath	64	Pdstw 2mo	1839	Capt. & C	Pnznce	Pad. Cardiff	10	A 1 39
7	— Sr I.B.	Williams	130	Cardiff Srprs 40	1835	C & L. Sh. Co.	Cardiff	Cff. London	10	A 1 1
8	Celia S C.37	J. Black	557	N Brns BB & P	1831	Wilsn & C	Belfast wants ad	Liv. N. Oris. ditional fstngs	—	Bao ken up 37
9	— Bg I.B.	Graham	208	Bost'n Drp. 38	1828	Hutchsn	London	Lon.	10	Æ 1 12
270	— Sr I.B.	J. Pearse	47	P'nznc lrp. 34	1826	R Cornish	Pnznce	Shl. London Pnz. Nwp'rt	10	34
1	— Large Sr C.40 over pt I.B.	T. Moran	122	Nwprt 108 Rp. TSds	1840	S. Large	Cork	Npt. Cork	7	A 1 2
2	Celt Sw C.37	D. Clark	169	Dndee PP. TSds	1837	Clark & Co	Dundee	Dun. S Dom.	9	A 1 38
3	— Bg pts. & C.32	W George	217	Grnck	1832	Moore &	Liverp'l	Liv Barbads	10	A 1 39
4	Centaur Sr C.39	Fox	125	Livrpl 124	1839	Wood & C	Liverp'l	Liv. Cadiz	12	A 1 39
275	Centenary Bk Y.M. 41	Foster	303	Whtby 352 Drp. 41	1839	Smith & C	Scarbro	Wtb. Qubec Lon. Montreal	10	A 1 39



No.	Ships.	Masters.	Tons.	BUILD.		Owners.	Port belonging to.	Destined Voyage.	Classification.	
				Where.	When.				No. Years first assigned.	Character for Hull & Stores.
301	Ceres	Bg Simpson	143	Nwbrg	1826	W. Guild	Nwrbrgh	Dun. Riga	8	
			126	pt ND.33						37
2	—	Sr J. Tryer	151	Brxhm	1825	Tyrer & C	Brixh'm	Lon. Dublin	—	E 1
			171	len. ND	TSd s	& slip.40		Jer. London		39
3	—	Sr R. Valder	103	Fndhn	1839	Peterhein	M'Duff	Bff. London	6	A 1
				O. & Lh	7 mo					1
4	—	Sw Wickers	241	Pillau	1818	L. Ruppel	Memel	Dun. Memel	—	
		I. B.		ND. & lrp	36					36
5	Cervantes	Bg HHughes	218	NBrns	1828	Sharp & Co	Liverpl	Liv. Maurit	—	
		C.36		S. & Hk	P. plk					37
9	Cerus	Bk S. Galt	218	NBrns	1829	Kernaghn	Sligo	Lon.	—	E 1
				BB. Hk	& F.	Ed. Pw. & T	Sdslrp.33	Srprs33		38
7	Cesias	Sw M. Byers	249	Sndrl	1837	Byers & C	Sndrlnd	Sld. London	7	A 1
		I. B.		PPpl	k8mo					37
8	Cessnock	Sw BR. Jones	134	Troon	1815	Zwilchen-	Liverpl	Liv. Africa	—	E 1
		C.36		O & RP	lrp.36	Garr & Co	Srprs41	Liv. Berbice		36
9	Cevn Amlwch	T. Jones	81	Nevin	1838	Jones & C.	B'maris	Bms. Londn	6	A 1
		Sr I. B.		pt E. plk	4 mo					38
310	Ceylon	Bk A. W. Cox	350	Sndrl	1836	Cox & Co.	London	Lon Hondrs	12	A 1
		C.37			11 mo					39
1	—	Bk Hurry	253	Scrbro	1828	Crukshnk	London	Lon. St. Kits	10	E 1
		C.36						Lon. C. G. H.		39
2	Chalco	Bk Dickinson	237	Mrypt	1836	Tayleur &	Liverpl	Mpt. Liv' rpl	12	A 1
		C.36			2 mo			Liv. M. V. video		736
3	Challenger	Sr Alexand'r	136	Shrhm	1831	Farmer &	London	Lon. Turkey	12	A 1
		C.36		Drp.35						35
4	—	Sr JWilliams	91	Scilly	1831	H Laffer	Liverpl	Liv. Africa	7	
		C.36								36
5	Chamcook	Bg J. Poag	151	NBrns	1839	W. Poag	Belfast	Liv. Genoa	4	A 1
		C.40		BB. S & Hk	1 mo	P. plk	Drp.41	Bel. Malta		39
6	Chamois	Bg H. Cundy	195	Ipswch	1839	Capt. & Co	London	Ips.	12	A 1
		C.39								39
7	Champion	Bg J Clark	202	Mntrs	1826	T. Rounce	London	Lon. Cadiz	—	E 1
		I. B.		Lh & O.	TSd s	& Srprs38				4
8	—	Bk Cochrane	673	Cnada	1838	Cuthbert	Grenck	Liv Sydney	4	A 1
		r. & Y.M.40		BB. Hk	S & P.	6mo				3
9	—	S Duncan	361	Barth	1828	Patons	Barth	Liv. N. Ors.	—	E 2
		C.34		O & P.						35
320	—	Sr W. Earles	138	Jersey	1839	Ranwell &	Jersey	Jer. London	9	A 1
					10 mo					39
1	—	Bg R. Holt	219	Yrmth	1839	M Scott	London	Yar.	12	A 1
		Y.M.39			12 mo					1
2	—	Sw W. Logan	164	Perth	1840	Kidd & Co.	Arbroth	Dun. Baltic	5	A 1
		pt I. B.		O. E. Bk	& Lh	2 mo				3
3	—	Sr W Martin	132	Shmtn	1828	Bream &	London	Lon. Naples	11	E 1
		C.38					Lon. Cadiz	Jan. 39—4		38
4	—	Sr Perriman	111	Shrhm	1830	Ogilby & c	London	Lon. C. G. H.	11	A 1
		C.33								35
325	—	Sw Richrdsn	229	Sndrl	1839	Doxford	Sndrlnd	Sld. London	7	A 1
		I. B.			7 mo					39



No.	Ships.	Masters.	Tons.	BUILD.		Owners.	Port belonging to.	Destined Voyage.	Classification.		
				Where.	When.				No. Years first assigned.	Character for Hull & Stores.	
351	Charles Sw	Skipsey	238	Nwcstl	1835	Smith & C	Nwcstle	Nwc Ptrsbg	8	A 1	A 1
	YM. 41	T. Pearson		PPTsd	s 4mo			Idv. Quebec			35 3.41
2	Bg	Sorgensn	235	Boston	1831	Catteaux	Antwp	Npt. Antwp	7		
	C. 36			pt PP pl	k Drp 36						37
3	Sr	J. Stanley	171	P E. Isl	1838	Silly & Co	Dartmh	Drt. Coruna	4	A 1	
	I. B.		160	BB & R	P. 10 mo						39
4	- Brooke Bk	Hunt	296	Chepst	1825	Smith & C	London	Lon St. Vin.	10	A 1	
	C. 40			trp. 10				Rest. 40 -			7 1
5	- Buchan Sr	Aanensen	130	Jersey	1835	Capt. & Co	Jersey	Jer. Brazils	7	A 1	
	C. 35			pt RPB.	9 mo						35
6	- Carter Sr	J. Broad	175	Shrhm	1833	J Cristall	London	Lon. C. G. H	11	A 1	A 1
	C. 41							Lon. Newfdld			39 5.41
7	- Clarke Bk	Richrdsn	182	Nwprt	1835	Jenkin & C	G'rnsy	Npt. St. Jago	12	A 1	
											35
8	- Eyes Bk	W. Moss	256	Livrp'l	1829	Chapman	Liverp'l	Liv. C. Horn	12	A 1	
	YM. 39										39
9	- Hamerton Bg	Reynolds Davies	180	Livrp'l	1833	H. Killick	Liverp'l	Liv. S Dmgo	9	A 1	A 1
	C. 37			s TSds &	Srprs 38 7mo			Liv. St. Vincs			9 2.41
360	- Hanbury Sk	Newman	51	Nwprt	1836	Stonh'se	Newprt	Npt. Tralee	8	A 1	
	I. B.				2 mo						36
1	- Henry Sw	M'Gregor	224	Sndrld	1823	Walker & c	Sndrld	Sld. London	-		37
	I. B.			s Kl &	Srprs 35						
2	- Heurtley Bk	J. Hopper	261	Sndrld	1835	Hunter & c	Sndrld	Lon.	9	A 1	
	s. YM. 38				5 mo						10 39
3	- Jones Bk	J. M'Fee	333	Chepst	1839	Jones & C	Liverp'l	Chp. Livrp'l	12	A 1	A 1
	C. 39		369					Liv. Valpraso			39 6.41
4	- Joseph Sw	GW Frost	314	Provid	1824	Mauran &	Pryidnc	Liv.	-		35
	PH. & C. 35										
5	- Kerr Bk		463	Sndrld	1826	Pirie & Co	London	Lon SAstrla	10	A 1	2
	f. s. & C. 40			Drp. 40							
6	- Kid Sw	G. Leslie	173	Bchvn	1839	Kid & Co	Arbroth	Dun. C. G. H	7	A 1	
	C. & ptr. 40		168		4 mo						4
7	- Phillips Sp	Phillips	31	P'dstw	1830	Capt. & Co	P'dstow	Pad Bristol	8		
	I. B.										35
8	- Tucker Sr	C. Tucker	80	Swmse	1839	Capt. & Co	Swmse	Sws.	10	A 1	
	I. B.										39
9	- Walker Sr	S. Conally	69	Apidor	1839	Gaffeny	Wexfrd	Bid. Coaster	10	A 1	
	I. B.		54								39
370	- & Thomas Sr	Redman	88	London	1833	J Fletcher	London	Lon. Goole	10	A 1	
	I. B.										39
1	Charlotte Sr	G Abinett	66	Ipswch	1814	T. Abinett	P'tsmth	Liv. N'fand	-	E 1	
	C. 38			55 Srprs	34 & 38						38
2	- Sr	Adams	40	TrksIs	1837	Arthur	Nassau	Lon. TksIsl	5	A 1	
	C. 37			C & Hors	estlesh	C & PP plk					39
3	- S	C. Brumm	242	Stpntz	1810	J. C. Graff	Stettin	Pts. Wnmd	-		
	I. B.			Drp. 36							36
4	- Bg	J Crghton	177	Gimth	1839	M'Intyre	Derry	Liv. Maurit	5	A 1	
	C. 39		179	F.	7 mo						39
375	- Bg	J Culberg	171	Calmr	1801	Hammar	Hlmstd	Gns. St. Ubs.	-	E 1	
	I. B.			O. & F.	s TSds & Srprs 34						35

No.	Ships.	Masters.	Tons.	BUILD.		Owners.	Port belonging to.	Destined Voyage.	Classification.	
				Where.	When.				No. Years first assigned.	Character for Hull & Store.
376	Charlotte Cr	T.Dorey	38	Grnsy	1837	Marqund	Grnsey	Gns. Coastr	6	A 1
7	I.B. Bk	G. Fisher	602	ptF. plk N.Scot	1834	Tim. J. Kirk	St. Jhns	Liv. Savana	—	38
8	I.B. Bk	Forrester	373	BB&P	6 mo	wants additional	fastenings	Lth. VD. Ld	10	A 1
9	r.&C.39 Sr	J. Fyffe	124	Alloa	1839	M'Farlan	Alloa	Dun. Baltic	9	E 1
380	Sr	J.R.Gaff	131	Dndee	1826	J. Fyffe	Dundee	Dun. Baltic	12	29
1	r&C.36 Cover I.B.	J.R.Gaff	131	Srprs 32	40	J.R.Gaff	London	Lon. Mexico	4	36
2	Condemned I.B. Bg	T.Harris	129	BB&P	1834	Ferneaux	Nwflnd	Ply. Newfdl	5	37
3	I.B. Sr	M'Kenzie	120	P. E I sl	1839	Gray & Co	Liverp'l	Liv. Nwctl	—	E 1
4	I.B. Sr	Magrath	104	BB&P	6 mo	F. Grady	Watrfd	Wtf Coaster	3	A 1
5	I.B. G	C. Moyse	100	BB.Hk & S.	1831	Capt. & Co	Antwrp	Lon. Antwp	7	35
6	I.B. S	JR. Parke	428	Antwp	1810	I. O. Bold	Liverp'l	Liv. Africa	—	E 1 A 1
7	r&C.40 r&C.35 Sk	Williams Paterson	18	Bristol w.c. Dr	p.38 1838	Atkinson	Ballina	Sli Coaster	5	A 1
8	S	J. Peckett	353	Derry	1838	O & Lh. 6 mo Lhplk	Hull	Hul. Bmbay	12	A 1
9	YM.40 Bk	J. Smith	187	Hull	1840	Egginton	Hull	Hul. Bmbay	4	E 1
390	YM.39 Sr	Trenowth	59	Sndrld	1823	Burrell & Ptsmith	Lon. Meditr	—	E 1	39
1	pt I.B. Bg	J.Wattie	147	Srprs 37	pt ND & Srprs 39	Symons & Pnznce	Pnz. St. Mic.	12	A 1	38
2	pt I.B. Bg	W. White	257	Pnznc	1838	H. Oswald	Aberdn	Abn. Lisbon	5	A 1
3	C.39 Sr	Williams	82	Abrdn	1839	H. Oswald	Aberdn	Abn. Lisbon	5	A 1
4	I.B. Ann Sr	R. Pearn	53	Mrypt	1832	Hall & Co	Liverp'l	Liv. Jamaica	9	A 1
5	I.B. Bg	W. White	257	Newpt	1804	Capt. & Co	Cardign	Dub. Londn	—	39
6	I.B. Bg	W. White	257	len. & lrp.	41	Morgan &	Mil. Coaster	—	34	39
7	I.B. Bg	W. White	257	Fowey	1835	Capt & Co	Fowey	Sws. Rtrdrn	9	A 1
8	I.B. Bg	W. White	257	2 mo	1824	J. Hayen	Grswld	Lon. Baltic	—	E 2
9	I.B. Bg	W. White	257	Bltin	1826	Srprs 37	Grswld	Lon. Baltic	—	E 2
400	Charming Peg -gy Sp I.B.	M'Laren	47	Invnss	1835	Ryle & Co	Derry	Ldy. Troon	5	A 1
1	I.B. Bg	W. White	257	F.	1837				37	
2	I.B. Bg	W. White	257	Strlsnd	1820	Spalding	Strlsnd	Hul. Strlsnd	—	E 1
3	I.B. Bg	W. White	257	NB. D. & S	rprs 37				38	
4	I.B. Bg	W. White	257	Dring	150	Poole	London	Lon. Africa	—	E 1
5	C.33 Sr	H. Walker	73	lrp. 35	nd. & Srprs 37	T. Nutting	Fowey	Lon Coaster	10	A 1
6	I.B. Bg	W. White	257	Fowey	1834	Hicks & C	Fowey	Lon Coaster	4	
7	I.B. Bg	W. White	257	Snd'bg	1827	F. Biehl	S'ndrbg	Lon. Baltic	—	34
8	C.32 Sr	A. E Frost	144	Alloa	1804	M'Laren	Clkman	Lth. Coaster	—	35
9	I.B. Bg	W. White	257	O & F.	nd. pt	32pt35 & lrp 35				35



No.	Ships.	Masters.	Tons.	BUILD.		Owners.	Port belonging to.	Destined Voyage.	Classification.		
				Where.	When.				No. Years first assigned.	Character for Hull & Stores	
401	Charterfield Sr I.B.	J. Hay	78	Dnbar	1840	Middlmas	Dunbar	Lth. Copgn	8	A 1	4
2	Chase Bg	R. Austin	144	Shelds	1824	G Shotton	N Shlds	Nwc. Bord'x	—	Æ 1	39
3	— Sw	D. Brown	290	Hull	1818	Gee & Co.	Hull	Hul Baltic	—	Æ 1	2
4	— Bg C.40	Hall	197	Dndee	1831	Wrath'll &	London	Lon. Cadiz	8	A 1	3
5	— Sw I.B.	D. Park	195	Sndrld	1839	Doxford	Sundrld	Sld. London	6	A 1	39
6	— Sr YM.39pt I.B.	W. Powell	108	Nwprt	1838	Capt. & Co	Liverp'l	Liv. Genoa	6	A 1	39
7	— Sw C.38	J. Richie	217	Dndee	1838	T. Erskine	Dundee	Dun. M'ntral Lon.	9	A 1	38
8	Chasseur Sr	Fraiser	33	Caen	1827	D'rpenry	Gravlns	Bnf.	—	—	37
9	Chebar Bk YM.40		347	Wrktn	1840	Grayson	Wrkgtm	Wrk. Liverp'l	12	A 1	2
410	Cheering Sr C.40	R. Page	153	Rye	1840	J. Horton	Dover	Rye Naples	12	A 1	2
1	Cheerful Sr C.39	T. Smith	123	Leith	1834	Anderson	Leith	Liv. Batavia	9	A 1	39
2	Chelydra S C.38	D. Smale	322	Nwprt	1838	Harvey &	Bristol	Brs. Calcuta	12	A 1	38
3	Chepstow Sr	J. Hooper	60	Chepst	1822	Reed & C.	Cork	Crk. Nwprt	—	A 1	4
4	Cherokee Bk C.39	W Wright	278	Grnck	1834	Ewing & C	Glasg'w	Lon.	10	A 1	39
5	Cherry Sr I.B.	Godfrey W. Wylie	110	Watfrd	1823	Williams	London	Lon. Cork	—	Æ 1	39
6	Cherub Sr C.35	J. Blake	96	Drtmth	1832	Blake	Drtmth	Lon.	11	A 1	35
7	— Sr	Ditchb'rn	133	Hringt	1818	Capt. & Co	Hrngtn	Wrk. Coaster	—	Æ 1	36
8	— Bg s.37 I.B.	T Duggan	232	Mrypt	1827	Duggan &	Maryp't	Whn. Qubec	—	Æ 1	5
9	— Bg r. & C.38	Matthews	263	Mrimc	1834	Graham &	Grenc'k	Lon Batavia	5	Æ 1	39
420	— Sr	R. Simms	109	N Brns	1834	Simms & C	Lynn	Lyn. Scot'd	—	Æ 1	39
1	Cheshire Lass Sr	T. Smith	138	Chestr	1839	Capt. & Co	Chester	Chs London	12	A 1	39
2	— Witch Sw C.39 overpt I.B.	Davidson	155	Bnstpl	1838	Ravnscrft	Liverp'l	Liv. Antiga	12	A 1	39
3	Chester Sr	G Johnson	117	Chestr	1827	J. Smith	London	Lon. Chestr	12	Æ 1	39
4	— S I.B.	J. Lawson	580	N Scot	1835	Robinson	St Johns	Liv. N Bruns	4	—	38
425	— Sw	Mellanby	148	Chestr	1789	Gen Sh Co	Stocktn	Stk. Sthmtn	—	E 1	36

No.	Ships.	Masters.	Tons.	BUILD.		Owners.	Port belonging to.	Destined Voyage.	Classification.	
				Where.	When.				No. Years rat assigned.	Character for Hull&Stm
426	Chesterfield Sr C.34	E. Lewis	105	Wymh	1812	R & WK'g	Bristol	Brs. Africa	—	E 1
7	Cheviot Bg s.39	J. James	267	N Brns F.Srprs	1828 39	M.Robrts	Milford	Mil. Quebec	—	E 1
8	— f.s.&C.38	Nichols	251	Ndrld Srprs38	1827	Kenney	Hobrt T	Lon.Hobrt T	—	E 1
9	— Sr	Thomps'n	83	Brwck	1834	Dickson &	Berwck	BwkCoaster	10	A 1
430	Chieftain Bk	H. Deaves	399	Cork	1836	Hargrave	Cork	Liv. Quebec	6	A 1
1	— Bk YM.40	R. Dixon	517	N Brns 646 BBSH	1839	Burrell & C	Liverpl	Liv. N. Amer	4	A 1
2	— Bk YM.&ptr.39	N. Dodds	407	N.Scot BB.S&P.	1835	Thomps'n	London	Liv.S.Leon	4	A 1
3	— Stm C.36	H.Hunter	262	Grnck MC. sr.&trp.	1825	D. Napier	Glasgw	Cly. Medit.	—	E 1
4	— Bk C.39	Lewis	361	Gnsbr' Drp.30	1823	Crichton	London	Lon.S.Seas	—	E 1
5	— S C.Im.37	W. Moore	382	London	1830	Frazer & C	London	Lon. St. Vin.	12	A 1
6	— Sw pt I.B.	Ness	267	Sndrld 279	1838	J. Ness	SSHilds	Sld. London	8	A 1
7	— Sr C.41	J. Peters	135	Bnt. Isl WPorter	1825	Griffiths	London	Liv. Malta	—	E 1
8	— Sw pt I.B.	A. Sparks	257	Sndrld 267 Drp.36	1825	G. Booth	Belfast	Stk. London	—	E 1
9	— Bk YM.40	J. Tarbert	323	Dmbtn Heaton	1837	M. Larty	Gr'nck	Cly. Sncaper	12	A 1
440	— S f.s.&s. 41	W. Thoms	325	Montrl Saunderson	1826	A & JSmth	Belfast	Liv. Quebec	—	E 1
1	— Bk ptd.33	R. Todd	333	Leith Srprs40	1832	Dugald &	K'kaldy	Bel. Quebec	7	A 1
2	Childe Harold Bg	W. Talbot	116	Abrdn Srprs39	1828	H. Oswald	Aberdn	Lth. D. St'ts	2	A 1
3	— S C.40	Willis	463	Ipsw'h trp.36	1825	Willis & C	London	Lon. India	10	A 1
4	Chili Bg	Smirk	201	Ulvstn Srprs37	1820	Hutchnsn	Sndrld	Rest.36—	7	A 1
5	Chilian Bk C.Im.40	H. Holton	195	Poole	1835	Willcox &	London	Lon.	11	A 1
6	Chilmark Bg C.38	G. Penney	164	Poole	1838	Penney &	Poole	Poo. Liverpl	12	A 1
7	China S YM.39	A. Phillips	618	N Brns BB.P.	1835	J. Johnson	Liverpl	Liv. Sydney	4	A 1
8	— S YM.41	Robinson	524	Hull	1837	O & S. Irp.39	London	Lon. Sydney	11	A 1
9	Chipewa Bk C.&pts.38	J. Miller	326	Grnck 380	1838	R. Glass	Gr'nock	Cly. Sncapr	10	A 1
450	Chloris Bg s.—	Unonius	191	Ulebrg P.	1825	C. Brown	Frd'ksm	Glr. Frdrks.	—	E 1

No.	Ships.	Masters.	Tons.	BUILD.		Owners.	Port belonging to.	Destined Voyage.	Classification.	
				Where.	When.				No. Years first assigned.	Character for Hull & Stores.
451	Choice Sw ptl.30pt37ptIB.	Cram	319	Shi'lds O.E.&R	1801	Dale&Co P.plk Srprs37	N Shlds	Shl. London	—	E 1 37
2	— Bg	R. Down	123	Quebec lrp.38	1824	C. Bodley	Exeter	Lon. Bristol S.S. 38—6Yrs	—	E 1 39
3	— Sw F.&s.31I.B.	W. Whale	213	Dysart	1797	Whale&C	Nwcastl	Nwc. Londn	—	E 1 34
4	— Bg	W. Young	150	Dndee nTSds & Srprs	1824	A. Low 36 pt nw. & Srprs40	Dundee	Dun. Baltic	—	<del>E 1</del> <b>E 1</b> 3 3,41
5	Cholmley Bg I.B.	Robinson	224	Whitby lrp.32	1788	Robinson	London	Lon. Collier	—	I. 1 39
6	Christian Sp I.B.	Hutchi'sn	73	Dmbtn 57 pt RP.pl	1826	R.Jamiesn kptnd & Srprs38	Grnock	Liv. Coaster	—	E 1 38
7	— Bk	J. Mercer	193	Dmbtn O.BB. RP&	1833	Gilkeson E. Srprs 36	Glasgw	Cly Trinidad Rest.40—3	5	A 1 1236 1138
8	— S C.&pts. 36	M'Neil'ge	449	Gr'nck nd.29 n	1818	Gordon& w.&lrp.35 nd.& Srprs40	Glasgw	Cly Jamaica	—	E 1 1138
9	— Bg C.&pts. 35	C.E.Olsen	265	Swedn pt RP.plk	1839	EGge&Co	Wstrwk	Lth. R. Plat.	6	A 1 2
460	— Sp I.B.	Thomson	70	K'kidy	1822	Thomson	Kinghn	Dun.	—	35
1	— Bg s.&C.35	Thorsoe	260	Whitby nd.w. T	1821	Holm Sds & Drp.35	Cpnhgn	Lon. Philad	—	36
2	& Margaret Sp I.B.	Cun'ghm	51	Alloa nd. TSds & lrp. 37	1784	Balfour &	Leith	Lth. Alloa	—	37
3	Christiana Sw I.B.	J. Foster	249	Pwhly 306 O.E.&P	1802	Reed plk len.&trp.37	S. Sh'lds	Shl. London Rest.37—	—	A 1 4 37
4	— Sr I.B.	Gardner	97	Inv'nss 83 Lh & O.	1838	A. Berrill	Liverp'l	Liv.	4	A 1 39
5	— Sr I.B.	C. Harris	110	P.E. Isl BB.	1834	R. Alsop	Liverp'l	Liv. Nfndld	4	35
6	— Sr pt I.B.	WPJohns	72	Plymh	1838	Clog&Co.	Plym'th	Ply. Coaster	9	A 1 38
7	— Bk I.B.	SSimpson	640	LCnda 777 BB. Hk	1838	Houstons P&S. 12mo	Belfast	Bel. N. Ors. Liv. Quebec	4	A 1 5 80
8	— Bk s.pt35pt36.pt.	A. Wilkie	318	Shi'lds lrp.36 nd	1815	W Hall & Srprs38	London	Lon. SLeone Lon. Ascensa	—	<del>E 1</del> <b>E 1</b> 39 11
9	Christiana C.&ptr.38	J.R.Bell	339	Wick 351 PP. TS	1838	King & Co ds pt RP.plk6mo	Gr'nock	Cly. Sydney	7	A 1 38
470	— Bk	Birkett	298	Liverp'l nd.& trp	1823	T. Ward 34Cont.40—2yrs	London	Lon. Sydney Lon. Platdld Rest.34—	12	A 1 6 1239
1	— Bg I.B.	Beug	224	Prusia 1 mo	1836	Capt.&Co	Barth	Lon. Dantz.	7	A 1 36
2	— G	Engelsmn	71	Vndan	1834	Engelsmn	Vend'm	Hul. Amstrd	7	A 1 39
3	— Sr I.B.	C.T.From	98	Libau	1832	Cederhill	Revel	Dun. Ptrsbg	7	E 1 38
4	— Bg I.B.	Ogenaga	141	Bilboa	1833		Bilboa	Lon.	7	A 1 38
475	— Bg	Ross	67	Gr'nck O. RP. E&G	1835	Johnston ht. 3mo	Gr'nock	Cly. Sligo	8	A 1 35

C

No.	Ships.	Masters.	Tons.	BUILD.		Owners.	Port belonging to.	Destined Voyage.	Classification	
				Where.	When.				No. Years first assigned.	Character for Hull & Stowage.
476	Christina	C. Wilder	108	Kiel	1839	C. Kule	Kiel	Lon. Baltic	7	A 1
	Margaretha Sr	I.B.								39
7	Christine G	M.Brandt	100	Kiel		J.Lienau	Neustdt	Liv. D'mark	—	
	I.B.									35
8	Christopher	J. Cook	281	Shelds	1838	T. Barker	S Shilds	Shl. London	4	A 1
	Dove Sw	I.B.		BhE.A.	&011	mo pt old O.				38
9	Christy&Jane	LeFeuvre	72	CBrt'n	1821	Le Feuvre	Jersey	Jer.Labradr	—	E 1
	Sr	s.33I.B.		BB.O.	J&F.	nd.&TSDs 33				35
480	—	Sk	31	Boness	1796	R. Jones	B'maris	Bms.Bristol	—	
	I.B.			O.E.&P	lrp.35					36
1	Cicelia	Bg	158	Hmbro	1833	J.Lofgren	Altona	Sws.Medit.	7	A 1
	s.&C.33									35
2	Cicely	Sw	235	Livrp'l	1828	G. Binns	Liverp'l	Liv. N.York	10	A 1
	C.38			Srprs 40				Cont. 38—		2 5
3	Cicero	Sw	168	Leith	1840	J.Wishart	Leith	Lth. Dantzc	8	A 1
	ptI.B.		158		4 mo					4
4	Cid	Bg	144	Bilboa	1833		Bilboa	LonHavana	7	A 1
	I.B.									39
5	Cigar	Bk	232	Gls'w	1834	J.Willm's	Liverp'l	Liv.B Ayres	10	A 1
	F.&VM.40	J.Harvey		PP. TS	ds	Singlehurst		Liv.Brazils		7 35
6	Cimbria	Bg	232	R'ndrs	1838	Rea & Co	Randrs	Hul.RioJan	7	A 1
	C.&pts.38		208		9 mo					38
7	Cintra	Sr	114	Hlyhd	1834	Cotsw'rth	Liverp'l	Liv. Lisbon	9	A 1
	C.39									39
8	Circassian	Sw	298	Sndrld	1839	Nicholson	Sndrldnd	Sld.N.York	9	A 1
	C.40		317	Srprs 40	9 mo					1
9	—	Bk	202	Ipsw'h	1835	Willcox	London	Lon.	10	A 1
	VM.40	Cholditch						Lon.Valpraso		8 36
490	—	Bg	180	Abrdn	1835	W Duthie	Aberdn	Lon. Cuba	8	A 1
	ptI.B.	J.Maam			6 mo			Sws.Cuba		11 39
1	—	Bk	520	N Brns	1839	Scott&Co	Grenck	Cly. Bmbay	4	A 1
	C.39		537	BB.S.	Hh & O.7mo	PP	TSds			39
2	—	Sr	93	Nwbrg	1838	Capt.	Nwbgh	Dun. Londn	5	A 1
	ptI.B.		77	O.&E.	ptRP	plk 1 mo				38
3	Circe	Sw	148	Lynn	1811		Lynn	Lyn.Sndrld	—	E 1
	I.B.	C.Fish	133	lrp.33	Srprs 40	G.Hogge		Lyn.Hartlepl		38
4	City ofAberdn	J.Munro	259	Abrdn	1826	W.Allen	Aberdn	Lon. Ceylon	10	A 1
	Bg	F.&C.38	41	trp.38				Abn.Nwcastle Rest. 38—		7 39 4
5	— of Adelaide	Donldson	285	Jersey	1838	M'C'tchn	London	Lon.Sydney	7	A 1
	Bk	s.YM.38		RP. TS	ds 9mo					38
6	— of Derry	S	413	Derry	1839	G. Boggs	Liverp'l	Liv. Madras	12	A 1
	C.40		432		11 mo					1
7	— of Durham	Bentham	265	Sndrld	1838	UnionS.C	Hrtlepl	Sld. Londn	7	A 1
	Sw	I.B.	290		2 mo					38
8	— of Ednbrgh	J. Murry	454	Leith	1824	Hunton	London	Lon.	—	E 1
	S	D.Hunter		Srprs 36	&39	Drp.40		Ply. Se Leone		9 39
9	—	Stm	301	Londn	1822	GenStNC	London	Lon. Sndrld	—	E 1
	C—	ptC.34	251	len.&Srprs 40				Lon.Antwerp		5 38
+ 500	—	Bk	367	Corina	1813	W. Baker	London	Lon.	—	E 1
reck'd	en.&s.33s.YM38	ptI.B.		T. Drp	38					39

No.	Ships.	Masters.	Tons.	BUILD.		Owners.	Port belonging to.	Destined Voyage.	Classification.	
				Where.	When.				No. Years first assigned	Character for Hull & Stores.
501	City of Exeter Sr	J. Owen	89	Topsm	1830	Richards	Exeter	Lon.Nfndld	10 A 1	E 1
2	—of Glasgow	J. Lister	183	Grnck	1822	R Pearson	London	Lon.	—	36
3	—of Hambrg	pt I.B. Whitingm	379	pt F.plk	1834	G. St N. Co	London	Lon. Hmbro	12 A 1	A 1
4	—of Limerick Sr	J. Holmes	92	Lmrck	1839	J. Russell	Limrick	Lim. Ptsmth	6 A 1	38 2.41
5	—Stm	Moppet	304	RP.E& Livrpl	1835	Bri & Irish St. N. Co	Dublin	Dub. Londn	6 A 1	A 1
6	—of London	Antram	330	Leith	1837	Johnstne	London	Lon. Hndrs	12 A 1	A 1
7	—Bk	W Martin	285	Shrhm	1836	Walker &	London	Lon. CGHpe	11 A 1	39 1.41
8	—of Norwich Sr	J. Thomas I.B. D. Nicolas	74	Lwstft	1832	Betts & Co	Crmthn	Lon. Crmth	9 A 1	5 36
9	—of Perth Sw	J. Porter	182	Perth	1838	Capt. & Co	Perth	Dun. N. Yrk	7 A 1	38
510	—of Poonah S	J. Wilson	551	Cochn	1838	Macdonld	Bmbay	Liv. Bmbay	12 A 1	9 39
1	—of Rochestr S	J. C'mpbll	413	Rchstr	1824	T. Benson	London	Lon.	—	E 1
2	—Sw	Granger	257	Sndrld	1838	Haym'n &	Rochstr	Lon.	7 A 1	39
3	—of Waterfrd S	C. Duggao	375	Qubec	1825	Pope & Co	Watfrd	Liv. Quebec	—	39
4	—of York Bg	Eddingt	215	Midlbr	1838	Midlbro &	Stocktn	Stk. London	8 A 1	38
5	Clansman Bk	J. Walker	348	N Brns	1823	Sand'rson	Glasg'w	Cly. Se Leon	—	A 1
6	Clara Sw	R Cropton	203	Sndrld	1801	J. Cropton	Sndrld	Sld Coaster	—	E 1
7	—Sr	J. Gearing	99	Grnsy	1838	Tandeven	Grnsey	Gns. Londn	7 A 1	38
8	—Bg	Goodwin	126	N Brns	1834	Wilmott	Liverp'l	Liv. Cork	4	35
9	—Bg		168	Yrmth	1836	Ringrose	Hull	Hul. Rtrdrn	11 A 1	1
520	Claremont Bg	Maxwell	266	Shilds	1833	Hopkinsn	London	Lon. Demra	10 A 1	4
1	Clarence Bk	Barker	312	HPans	1793	Godmond	Hull	Lon. Pstrsbg	—	E 1
2	—Sr	W.A. Cox	75	D'vnpt	1828	Cox & Co	Brixhm	Drt. Gloster	8 A 1	E 1
3	—Bg	Foulstone	232	Stcktn	1837	U. Sh. Co.	Stocktn	Lon. Pstrsbg	8 A 1	Missing
4	—Bk	Lindsay	255	Halifx	1827	J. Binmer	London	Lon. S. Seas	—	E 1
525	Clarendon S	J. Fisher	450	Londn	1827	Davidson	London	Lon. Jamaic.	12 A 1	8 39

No.	Ships.	Masters.	Tons.	BUILD.		Owners.	Port belonging to.	Destined Voyage.	Classification	
				Where.	When.				No. Years first assigned	Character for Hull & Str.
526	Clarendon S F. & Y.M. 40	Grant	431	Chestr lrp. 33 & 40	1813	G. Young	Leith	Lth. N.S.W.	—	AE 1
7	Claret Sw	Headbury	145	Sndrld Drp. 38	1835	Perkins &	London	Lon. Bord'x	11	A 1
8	Clarinda Bk F. & C. 39	Branoff Godby	246	Sndrld x TSds 40	1828	Megarry	London	Lon. Cont. 38—	10	A 1
9	Clarisse Sr I. B.		70	Rchlle	1838		Rochell	Lon. R chille	8	A 1
530	Clarita Sr F. S. & C. 38 over I. B.	F. Allona	78	Biscya	1830	L. Doriga	St Andr	Liv. Hvanna	7	AE 1
1	Clasiena Margareta Koff I. B.	Schepprs	72	Vndm	1837	Capt.	Svolle	Hul. Svolle	7	A 1
2	Claud Bk C. 40	J. Minter	236	Whby lrp. 40	1828	Bucknell	Shorhm	Shm. Qubec Low.	10	AE 1
3	Claudia Sr I. B.	J. Haverd	103	Nwprt	1835	J. Haverd	Newprt	Lon Newprt	9	A 1
4	— Sr I. B.	Williams	70	Pwhly	1839	Jones & C	Pwhely	Bms. Chthm	12	A 1
5	Claudine Bg C. 37	E. Paul	193	Yrm'th 215 Srprs 39	1833	Paul & Co	Grenck	Cly Trinidad	10	A 1
6	— Bk d. & F. 36s. Y.M. 38	W Brewer	452	Calcut T. Srprs 35 & 36	1811	Heathorn	London	Lon Madras	—	AE 1
7	— Marquese Paulucci Bg I. B.	J Seobeck	160	Libau	1829	Schmohl	Liebau	Liv.	7	A 1
8	Cleadon Sw I. B.	Robinson	247	Sndrld 238	1839	Thompsn	Sndrld	Sld. London	6	A 1
9	Cledan Sr I. B.	T. Evans	81	Crdign 71	1838	Evans & C	Abryst	Car. Coaster	6	A 1
540	Clemence G s. & C. 30	Knudson	169	Hollnd	1828	Van Tilt	Antwrp	Cws. Antwp	—	AE 1
1	Clementina Sr	T. Brand	141	Brxhm 121 Srprs 38	1822	Dewdney	Brixhm	Drt.	—	AE 1
2	— Bg C. 36	J. Wotton H. Symons	118	Cowes Drp. 39	1836	Williams	Cowes	Lon. St. Mic. Liv. Ancona	12	A 1
3	Cleofrid Sw I. B.	J. Reay Robertson	262	Sndrld Srprs 40	1834	G. Straker	Nwcastl	Shl.	6	A 1
4	Cleopatra Bk C. 41	R. Early	306	Rdbge 377	1838	Taylor & C	London	Lon. Lon. Calcutta	12	A 1
5	— Bk C. 38	Rothwell	331	Sndrld 368	1837	Colling &	London	Lon. Demra	11	A 1
6	— Bk C. 35 ptr. & pts. 37	South'ran F. C. & Pts. 40	269	S Andr BB & R	1826	Labert'ch P. lrp 33	Dublin	Dub Trndad S.S. 39—3 Yrs	—	AE 1
7	Cleveland Sr	R. James	111	Stcktn 107 Srprs 39	1827	Williams	Newprt	Mil. Coaster	—	AE 1
8	— S F. & S. 37, C. 41	W Marley	386	Whby lrp. 37	1825	Barry	Whitby	Lon. Liv. Calcutta Cont. 35—	10	AE 1
9	— Bg I. B.	J Menzell	125	Stcktn lrp. 35	1817	N Mrechnt Sh. Co.	Stekton	Stk. London	—	AE 1
550	Clifford S C. 40	J. Sharp	461	Mrypt 528	1840	Sharp & C	Liverp'l	Mpt Liverpl	12	A 1

No.	Ships.	Masters.	Tons.	BUILD.		Owners.	Port belonging to.	Destined Voyage.	Classification.	
				Where.	When.				No. Years first assigned.	Character for Hull & Stores.
551	Clifton Bk	Bisson	301	Bristol	1815	Barry & C	Cork	Crk. Quebec	—	Æ 1
	r. & s. 35		379	n TSds of RP	31	lrp 35, n.d.	& lrp 36 Sr	prs 38		39
2	— Bk	C.G. Hill	314	Wrktn	1825	Bogle & C	Glasgow	Cly. Hobt T.	10	Æ 1
	r. & C. 37	Curlingson		Srprs 36	37, & 39		Marypt	Liv. Halifax	7	Æ 1
3	— Sr	Waters	95	Bristol	1836	Randle & c	Bristol	Brs. Dmrara	12	Æ 1
	C. 40	Shaxson		1 mo				Brs. Algiers	6	Æ 1
4	— Bg	Wenham	283	Sndrld	1834	Greene & s	London	Lon. St Kitts	7	Æ 1
	E. & C. 41	Tilley	268	4 mo		Street	Lon. Sydney	Cont. 41	2	Æ 1
5	— Sw	M. Jackson	171	Sndrld	1797	T Coulson	N. Shlds	Shl. London	—	Æ 1
	ptd—ptd 381. B.			pt RP pl	k pt s	n. & Srprs 37	s TSds & lrp-38			38
6	— Bk	T. Brown	473	N. Sco.	1838	Avery & C	Padst'w	Pad. Quebec	4	Æ 1
			513	BB. P & O.	10 mo					3
7	— Bk	C.O. Berg	300	Geffle	1834	Elfbrink	Geffle	Cws. Batavia	5	Æ 1
	C. & pts. 38			RP.						38
8	— Bk	Daly	383	N. Scot	1824	Fairbank	Halifax	Liv. Halifax	—	—
				BB. & P lrp. 36	n Kl & Srprs 37			wants repair		38
9	— Bk	le Rosignl	217	Jersey	1835	Bichard &	Jersey	Lon. Winds	8	Æ 1
	C. 35			Drp. 36						36
560	— Sw	J. Massam	213	Sndrld	1839	Massam &	Boston	Sld. Pillau	8	Æ 1
	pt I. B.		204	6 mo						39
1	— Sw	R. Mearns	153	Perth	1839	J. Brown	Dundee	Dun. Riga	6	Æ 1
			162	O. & Bh. 4 mo		Lh. O. RP. & P. P. plk				39
2	— Bk	W. Reed	407	P. E. Isl	1836	Woods & c	Ncastle	Shl. Amer.	4	Æ 1
				BB. S & Hk 8 mo						39
3	— Bg	J. Sadler	177	Abrdn	1839	Maitland	Aberdn	Abn. Londn	6	Æ 1
	pt I. B.		168	OL & E pt. plk				Abn. Baltic	8	Æ 1
4	— Sr	J. Wilson	86	Whtyb	1816	W. Ellis	Scarbro	Scr. Coaster	—	Æ 1
			75	lrp. 33 pt	n.d. & Srprs 38					38
5	— Clipper	J. Douglas	134	Dnglas	1838	J Mitchell	Gl'sgow	Cly. Lisbon	12	Æ 1
		R. Brown	85	10 mo		Reid & Co		Lon. Glasgow	8	Æ 1
6	— Sr	Holland	155	Yrmth	1836	W Palmer	Yarmth	Liv. Constpl	10	Æ 1
	C. 40			6 mo						1
7	— Clitus	Bg J. Barclay	191	Sndrld	1812	Millar & C	Irvine	Cly. Dublin	—	Æ 1
	s. 30									36
8	— Clonmel	Sr R. Davies	109	Bristol	1825	M'colmsn	Watfrfd	Wtf. Coaster	10	Æ 1
				len. 30						39
9	— Stm	Tollervey	297	Livrpl	1836	Creckshnk	Sydney	Lon. Sydney	8	Æ 1
	r. s. & C. 40			8 mo						4
570	— Clorinda	S Foreman	184	Shi'lds	1827	Foreman	London	Lon. Trndad	10	Æ 1
	r. & C. 37	Forbes		Srprs 37				Cont. 37	3	Æ 1
1	— Clugas	Bg J. Roberts	167	Grnsy	1827	Clugas & C	Grnsey	Liv.	—	Æ 1
	C. 36									37
2	— Clutha	Bg Richards	245	Sndrld	1832	J. Reid	Gr'nock	Cly. Smyrna	8	Æ 1
	r. & C. 39	Mildrew	40	lrp. 35 Sr	prs 39	J. Gibson	London	Shl. Petersbg	6	Æ 1
3	— Clyde	Stm T. Arkley	196	Grn'ck	1832	NwcHam	Nwcastl	Nwc. Hull	7	Æ 1
	I. B.			E. & F. plk	& Rot. S. S. C	Srprs 39				39
4	— Sr	A. Brown	90	Boness	1798	A. Brown	Roths'y	Liv. Coaster	—	Æ 1
	I. B.									35
575	— Sr		91	P. E. Isl	1833			Exr.	4	Æ 1
	I. B.		78	BB. F & S. n Kl	& Srprs 36					38

C

No	Ships.	Masters.	Tons.	BUILD.		Owners.	Port belonging to.	Destined Voyage.	Classification.		
				Where.	When.				No. Years first assigned.	Character for Hull & Store.	
576	Clyde Sk	M'Gregor	91	Dndee	1834	Dd Prth & Lon. Sh. Co	Dundee	Dun.	7	A 1	
Found	7	Sk	M'Knevit	47	Whtvn	1804	CJennngs	Newry	Wrk. Coastr	—	Æ 1
		I.B.			RP, TS	ds ND.	pt N Kl & Srps	rs 38 Srps	40 Nry. Coastr		38
8	— Sr	M'Queen	104	Brdprt	1822	Frguson & trp. 36	Glasgw	Cly. Ptrsbrg	Rest. 36—	—	A 1
		pt I.B.	115	O. E. & Ght						6	36
9	— Bk	J Matches	490	Gr'nck	1819	Chaloner	Liverp'l	Liv. N.S. Wls		—	Æ 1
		r. & s. 38 C. 39		pt N TS ds	33 ND.	36 lrp. 38					39
580	— Bk	D. Reid	663	N Brns	1837	J. Kirk	N. Brns	Lon. St Jhns		4	A 1
		I.B.	711	BB.S. WO. P. & Hk	6 mo						39
1	— Bg	Salisbury	151	N Scot.	1834	J. Rayne	Nwcastl	Shl. Meditr.		4	Æ 1
		C. 35		BB.F. S & E Srps	39			S.S. 39—4 Yrs			39
2	Clydesdale Bk	Campbell	250	Gr'nck	1835	Jamieson	Glasgw	Cly. Antigua		12	A 1
		C. & pts. 39		O & Ght	8 mo						39
3	— S	J. Bennett	482	N Brns	1838	Barton & c	Liverp'l	Liv. NS. Wls		4	A 1
		C. 39		514 BB.S. P.	1 mo						3
4	Clytha Bk	T. Glover	193	PE. Isl	1839	R. Perse	P. E. Isl.	Lim. Nwp'rt		4	A 1
		I. B.		BB. JP & S.	10 mo						3
5	Clytie Bn	J. Jackson	68	Mrypt	1824	Jackson & Mryprt	Mrypt	Mpt. Coastr		—	Æ 1
		I. B.		BB. O. & YP. d	lknw. 34 ND.	pt N TS ds & Srps	37				39
6	Coadjutor Sw	Embleton	225	Sndrlrd	1836	Hemsley	Sndrlnd	Sld. Petrsbg		7	A 1
		pt I. B.			4 mo						36
7	Coatham Bg	M. Dukes	283	Ncastl	1826	Fram & Co	Nwcastl	Brs. Malta		—	Æ 1
				295 Srps	36 & 39			Nwc. Leghorn			4
8	Coaxer Bk	W. Hardy	290	Ncastl	1839	Carr & Co	Nwcastl	Nwc. U. Sts.		8	A 1
		r. & C. 39		316	9 mo	Williamsn	Liverpl	Liv. S. Thos		6	39
9	Cobourg Sr	T. Ridley	132	Yrm'th	1816	Cram & Co	Liverp'l	Ply. Coastr		—	Æ 1
		I. B.	120	pt n. & Srps	37						39
590	Cobraga Bg	Thomps'n	171	Sndrlrd	1832	P. Laing	Sndrlnd	Lon. Cuba		10	A 1
		YM. 39									39
1	Cock of the North Sk	r. & C. 35	59	Abrdn	1835	Hogarth	Aberdn	Abn. Londn		9	A 1
		pt I. B.	48		4 mo						38
2	Cockermouth Castle Bg	W. Bell	231	Mrypt	1836	Bell & Co	Marypt	Lon Sydney		11	A 1
		C. 36			7 mo						37
3	Codrington Bg	Gaynes	210	Bristol	1827	J. Liggins	London	Lon. Antig.		10	Æ 1
		r. & Y.M. 39		Srps	36			Lon. W. Inds			39
4	Cœur de Lion Bk	Fisher	352	Mrypt	1834	Fisher & C	Liverp'l	Liv. Mntral		10	A 1
		C. 38		Drp. 38							38
5	Cognac Bg	Alien	124	Sc bro	1820	Wolff & Co	London	Lon. Collier		—	E 1
		I. B.		O. & E. pt P.	plk Srps	35 & 37					39
6	— Packet	T. Hunter	182	Shmtn	1792	Dutchmn	Liverp'l	Liv. Brazils		—	Æ 1
		r. & s. pt 30 pt 36 & C. 36		n TS ds of PP	sw. & lrp. 38						38
7	Colchester Bk	Withers	562	N Brns	1835	Bolton & C	Liverp'l	Liv Bombay		4	Æ 1
		r. & C. 38		S. Hk B B & P	8 mo	Srps 38					39
8	Coldstream Sw	Fergusn	214	Sndrlrd	1839	Smith & C.	Blythe	Sld. London		8	A 1
		pt I. B.	190		10 mo						39
9	Collector Sr	J. Price	109	Plymh	1840	Luke & Co	Plymh	Ply.		9	A 1
		pt I. B.	91		1 mo						1
600	Collina Bg	J. Lowther	161	PE. Isl	1838	T. Chanter	Bidefrd	Bid.		4	A 1
Wrecked		I. B.	162	BB. Hk & P.		Drp. 39					39



No.	Ships.	Masters.	Tons.	BUILD.		Owners.	Port belonging to.	Destined Voyage.	Classification.	
				Where.	When.				No. Years first assigned.	Character for Hull & Stores.
601	Collina Bg	Tremain	157	P.E. Isl	1827	BB&J. n.b. 33 x Kl & Srprs	Harwch	Lon. Collier	—	See Supplement
2	Collingwood Bg r.&C. 37	AGuthrie	283	Mgypt Srprs	1829	40 Banatyne	Ayr	Liv. Jamaica	8 A 1	E 1
3	Colombia Bg	Fleming	244	Abrdn	1825	Davison &	London	Lon. W Inds	3 9 39	A 1 A 1
4	Colombo S	Mackell'r	420	Nwcastl	1834	Smith & C	London	Nwc. Londn	6 39 3. 11	7 A 1
5	Colonel Harvey Sp I.B.	G. Roope	41	Nrwch	1832	J. Breame	Yarmth	Yar. Londn	6	37
6	Colonist Bk s.YM. 39	JCowman	261	Hrgt'n	1835	Cowman	Wthavn	Liv. Ceylon	9 A 1	39
7	— Bk s. 34	Driscoll	299	N Brns	1824	Allenshw n.b. & trp. 34	St. And	Liv. St. And.	—	38
8	Colston Sr C. 39 overpt I. B.	W. Shea	118	Bristol	1839	Lucas & C	Bristol	Brs. Africa	10 A 1	39
9	Columbia Bg r.h. & C. 38	W Blaney	148	Poole	1818	W. Ford pt x T Sds & Srprs 38 Drp. 38	Liverp'l	Liv. St. Vinc	—	E 1
610	— S C. 34	Britton	492	NYork	1823	Grinnell & O & F	N. York	Liv. N. York	—	34
1	— S r.s. & C. 39	Hmphrys	309	Londn	1835	Hud By C.	London	Lon. Colum	12 A 1	39
2	— S YM. 10 C. 34	Sutherlnd	393	N Brns	1833	BB. Hk & F.	London	Liv. Mobile	5	1
3	Columbian Bk C. 38	Tomkins	276	Livrpl	1824	Robinson		Lon. Liverpl	—	A 1
4	— Packet Sr C. 37	Whyte	176	Londn	1824	W. Sadler Srprs 37 Drp. 37	London	Lon. Cnst pl	12 A 1	E 1
5	Columbine Bk C. & pt s. 36	D. Brown	200	Dmbtn	1833	Young & c	Gl'sgow	Lon. St Dom	10 A 1	37
6	— Bk C. 34	A. Brown	256	Sndrld	1823	A. Brown	Peterhd	Lon. C.G.H	—	35
7	— Bg C. 38	Candler	237	Yrmth	1838	Steward	Yarmth	Yar. Nwcastl	12 A 1	A 1
8	— Bk C. 40	Cape	327	Sndrld	1839	Gee & Co	Hull	Hul. Hambro	11 A 1	A 1
9	— Bg C. 37	Catanick	176	Isl Mn	1826	Phillips & Vandrplk	Liverp'l	Liv. Barbads	9	E 1
620	— Bg C. 39 pt I. B.	Robtson	180	Abrdn	1839	B. Moir	Aberdn	Abn C.G.H.	9 A 1	39
1	— Stm C. 34	Stranack	242	Londn	1826	G. St N Co	London	Lon. Hambro	—	35
2	Columbus S r. & YM. 41	TCropper	663	NYork	1834	Marshal & O. L. C & P.P.	N. York	Liv. N. York	10 A 2	A 2
3	— Bk C. 37	D. Green	319	Londn	1837	W Newall	London	Lon.	7 A 1	39
4	— Sw pt I. B.	J. Gray	217	Sndrld	1824	W. Forest Srprs 37	SSHelds	Shl. London	—	E 1
625	— Bg r. & s. 38	RPearson	306	Hull	1807	Hardie & c	Leith	Lth. N Amer	—	E 1

No.	Ships.	Masters.	Tons.	BUILD.		Owners.	Port belonging to.	Destined Voyage.	Classification	
				Where.	When.				No. Years first assigned.	Character for Hull & Store
626	Columbus S r.&s.39 I.B.	Pentreath R.Cowing	865	N Brns	1837	Whitney Smo	St. Jhns	Liv Savanna Liv. Quebec	4	A 1
7	Bg I.B.	Schnakel	204	Stralsd	1826	J. Eggert	Strals'd	Liv. Rottdm	—	5 38
8	S s.37—I.B.	J. Selvin	325	Brastd	1832	CTranson	Brahsdt	Shl. Meditr	5	Æ 1
9	Colyt'n Union pt I.B.	J. Good	91	Lyme	1826	Capt & Co	Lyme	Lon.	10	37
630	Combatant Bk ptf.&s.40 ptd.40	Pearson	373	Hull	1820	McGhie	London	Lon Quebec	—	E 1
1	Comet Sr	J. Beynon	49	Shmtn	1827	Channell	Shmptn	Sou. Medit.	10	8 5
2	Sr I.B.	W. Broom	118	Dndee	1826	S. Broom	Clchstr	Scr. Shlds	—	Æ 1
3	Sr B.	Cocker	68	Bgwtr	1833	Robins &c	Bdgwtr	Brs Brgdwtr	10	A 1
4	Sk	DGriffiths	33	Crdign	1816	Edwards	Cardign	Wtf. Coastr	—	E 1
5	Bg I.B.	E. Head	115	Whtvn	1811	Head & Co	Wthavn	Whn. Coast	—	Æ 1
6	Sw	Lambton	214	Sndrld	1833	Scurfied &	Sndrld	Sld. Hambro	7	A 1
7	Bg s.36	Lloyd	198	N.Scot	1831	Ftgerald	Blakeny Cork	Nwc. Stettin Crk. Newprt	—	34
8	Bk C.36	W. Maass	301	Bremn	1834	Milchers	Bremen	Liv. Baltim'r	7	A 1
9	Bg r.&C.35	Paterson	120	Yrmth	1824	Laurie & c	London	Lon.	—	37
640	Sw ptd.37pt I.B.	Pattison	215	Sndrld	1824	Fram & Co	Nwc'stl	Nwc. Baltic	—	Æ 1
1	Sr	Sandersn	91	Scilly	1839	Capt. & Co	Scilly	Sil. Gibralt'r	7	A 1
2	S pt I.B.	I. Ward	312	London	1791	Barkw'th	Hull	Hul D. Strts	—	E 1
3	Sr pt I.B.	Williams	53	Bnstpl	1835	Edwards	Brnstpl	Brs. Coaster	11	A 1
4	Commerce Bg C.35	J. Boylan	142	Livrp'l	1833	B. Boylan	Dgheda	Liv.	9	A 1
5	Sr I.B.	J. Corbett	87	Bnstpl	1817	Gent & Co	Plymth	Ply. Coaster	—	E 1
6	Sw ptd.39, I.B.	J. Craister	204	Prize		Cumming	Ncastle	Shl.	—	E 1
7	Sk	W. Crow	122	Blythe	1814	Wilson &	Berwck	Bwk Londn	—	Æ 1
8	Sp	J. Ford	54	Mntr's	1823	J. Birnie	Mntrse	Mtr. Glasgw	—	39
9	Bg	Franklin	97	Yrmth	1809	Bowker &	Lynn	Lyn. Setl'nd	—	Æ 1
650	G	Gaukema	96	Blgum	1814	Dansaert	Brussels	Lon Antwrp	—	Æ 1

No.	Ships.	Masters.	Tons.	BUILD.		Owners.	Port belonging to.	Destined Voyage.	Classification.	
				Where.	When.				No. Years first assigned.	Character for Hull & Stores.
651	Commerce Sr	Griffiths	59	Abryst lrp.39	1815	Jones & C	Arbryst	Bar. Newprt	—	Æ 1 4
2	I.B. Sr	Hamond	79	Milfrd	1834	Breen & C	Wexfrd	Wex. Livrpl	10	A 1 34
3	I.B. Sp	E. Jones	59	Crdg'n 51	1814	Brown & C	Cardign	Off. Coaster	—	Æ 1 1
4	I.B. Sw	Krosholm	177	Arnsb O.&F. nw 28	1815	Stenberg	Dahgo	Liv. Petrsbg	—	Æ 1 38
5	s.pt28pt32 I.B. Bg	T. Lowe	106	Blyth pt RP. plk	1826	Stephens	Wisbch	Pts.	—	— 35
6	I.B. Bg	T. Martin	98	Belfast pt P. plk	1799	E. Sharpe	Belfast	Bel. Coaster	—	Æ 1 39
7	I.B. Bk	P. Moir	321	N. Sco 361	1838	Low & Co	Mntrse	Lth. Alexdra	4	A 1 3
8	I.B. Sk	A. Nairn	40	Irvine 44	1837	Smith & C	Andrsn	Cly. Drghda	5	A 1 37
9	pt I.B. Stm	W. Price	15	Ipswch lrp.36	1828	Sev'n Stm Tug Co	Glo'ster	Gr.	—	— 36
660	I.B. Sw	Primrose	186	Lmkils lrp.32	1825	Clark	Alloa	Lth. Lon. Trinidad	—	Æ 1 1230
1	r. & C.39 Sr	RW Steer	87	Drmth nd.30	1817	R.W Steer	Drtm'th	Drt. St Mich	—	Æ 1 39
2	C.33 Bg	G. Hewett	122	Blyth O.&R P lrp.34	1806	J Welsted	Rye	Drt. Coaster Shl. Rye abn. Newcastle	—	Æ 1 8 35
3	I.B. S	E. Wylie	605	N Brns 646	1838	Lodge & C	Liverpl	Liv. Africa	4	A 1 3
4	ptr YM.40 I.B. Sr	Woods	104	Wdhbg 69	1820	Fenneil &	Aldbro'	Ips. Kirkldy	—	— 37
5	Commercial Bk	Scott	301	Sndrld 335	1840	Htp'l Com Sh Co	Stocktn	Sld. Quebec	7	A 1 4
6	I.B. Bg	Scurra	172	Abrdn 162	1815	T. Wilson	Whby	Wtb.	—	E 1 36
7	pt I.B. Packet Sr	WGow'ns	90	FryPt 71	1818	Oliver & C	NShilds	Shl. Coaster	—	E 1 39
8	I.B. Sr	J. Hart	120	Rmsgt lrp.41	1817	Lillwall	London	Lon. Rtrtdm	—	Æ 1 37
9	Commodore Sr	W. Bence	105	Tpshm 88	1821	Payne & C	Exeter	Tgn. Londn	—	A 1 87 39
70	I.B. Sr	Campbell	174	Nwprt 164	1834	Cordukes	Belfast	Liv. Leghorn	12	A 1 39
1	C.39 Sr	J Cousins	177	Hst'gs 177	1833	Lon & Wtf Sh As	London	Lon. Watfrd	12	A 1 1
2	I.B. Bg	W. Curry	232	Stcktn 4mo	1838	Union SC	Stocktn	Stk. London	8	A 1 38
3	I.B. Sk	J. Rodger	48	Dysart 4mo	1840	J. Rodger	Leven	Lth. Coaster	8	A 1 4
4	pt I.B. Sr	Stephens	79	Drtmh 60	1818	T. Venn	Bristol	Brs. Coaster	—	Æ 1 39
75	I.B. Bg	W. Young	156	Abrdn 149	1837	J. Murray	Aberdn	Abn. Riga	12	A 1 6 39



No.	Ships.	Masters.	Tons.	BUILD.		Owners.	Port belonging to.	Destined Voyage.	Classification.		
				Where.	When.				No. Years first assigned.	Character for Hull&Stores.	
701	Concordia G I.B.	Schultz	179	Barth	1826	Oestarrth	Strlsnd	Lon. Baltic	—	Æ 1	39
2	— Sr	Stephens	120	Grnsy	1836	Pill&Co.	Grnsey	Gns London	7	Æ 1	37
3	— pt I.B. Bg	Treten	180	Stettin		Arnold	Stettin	Lon. Stettin	—	Æ 1	38
4	Condor I.B. Bg	J. Judd	166	Shrh m	1825	Williamsn	Halifax	Bel. Halifax	—		36
5	— Bg	J.S. Smith	188	Yrmth	1837	J. Palmer	Yarmth	Lon. B Ayrs	12	Æ 1	198
6	— YM.40	C.37			1 mo			Var. Meditr			
6	Condottierre Pol I.B.	Maresca	207			Maresca	Naples	Liv. Genoa	—	E 1	37
7	Conference Sw d.36	J. Adams	298	Bristol	Prze	Robson & nw. TSds & lrp.36	NShilds	Nwc. Londn	—	Æ 1	39
8	Confidence Sr	T. Angel	144	Nwprt	1835	Angel&C.	Watrfrd	Lon. Watrfd	10	Æ 1	39
9	— Sr	D. Evans	106	N. Quy	1837	Evans&C.	Cardign	Lon Galway	10	Æ 1	38
10	— I.B. Sr	Williams	111	Cardiff	1836	Capt. & Co	Cardiff	Lon. Ireland	10	Æ 1	4
1	Congo Bk	Wittingtn	157	Chepst	1833	King&Co	Bristol	Brs. Africa	10	Æ 1	2
2	— YM.40										
2	Congress Bg s.pt36pt38	J.M. Neil	299	Mrypt	1818	M. Niel & Drp. 38ptnd	Marypt	Mpt. Queb'c	—	Æ 1	Æ 1
3	Conqueror Sw	Stafford	297	Sndrlnd	1835	Horner & 5 mo	Sndrlnd	Sld. London	8	Æ 1	38
4	Conquest Bg	J. Gifford	169	Perth	1839	Gifford & c & E. 10 mo	Boness	Lon. Coaster	5	Æ 1	1
5	— Sr	Hawkins	165	Shrh m	1838	Farrant &	London	Shm. Nwprt	12	Æ 1	38
6	Conrad S	Campbell	368	Whtby	1838	Howden &	London	Lon. Batavia	10	Æ 1	7 39
7	Conservative Sr	M. Lachln	140	Cowes	1837	Way & Co	Cowes	Lon. Constpl	9	Æ 1	39
8	— Sw	Richmnd	236	Sndrlnd	1836	Hutchnsn	Stocktn	Sld. London	8	Æ 1	36
9	Conservator Sw	A. Brown	280	Sndrlnd	1839	A. Brown	Whitby	Sld. Memel	10	Æ 1	Æ 1
700	Consolation Sr	S. Black	113	N. Scot	1834	Galbreath	Glasg'w	Liv. Montreal Cly Archngl	—	Æ 1	39
1	Consort Bg	Armstrng	187	Hull	1835	Thompsn	Hull	S.S. 39—4 Yrs Hul. Arch'g'	10	Æ 1	39
2	Constant Sw	Liddle	229	Sndrlnd	1839	Potts & Co	Sndrlnd	Hul. Hambro Sld. London	6	Æ 1	11 38
3	— Bg	VanSchie	217	Antwpt		Joostens	Antwpt	Liv. Antwpt	—	Æ 1	38
4	Constante Bg	Aguerra	127	Chepst	1835	Campo	Cadiz	Lon. Havana	11	Æ 1	38
25	Constantia Bg	H Dollner	178	Kiel	1835	Dridrcksn	Keil	Lon. Brazils	7	Æ 2	38
	— C.36	Govrpt I.B.			12 mo						3

No.	Ships.	Masters.	Tons.	BUILD.		Owners.	Port belonging to.	Destined Voyage.	Classification	
				Where.	When.				No. Years first assigned.	Charact for Hull & St
726	Constantia Bg C.38 I.B.	Echwarie	146	Bilboa	1832	Ebarra & c	Bilboa	Lon. Malaga	7	35 2
7	— Sw	T. Cass	217	Swnsa lrp.35Sr	1816 prs 39	Duthw'ite &40	Watfrfd	Shl. London	—	Æ I 9 99
8	Constantine Sk pt I.B.	Mitchell	44	Stnhse	1838	Mayne & c	Gweek	Var. Baltic Ply. Coaster	9	A 1 38
9	Constellation Bk F.&C.40	R Service	344	N Brns 335 B.B.&S	1839	Smith & S	Glasgw	Cly. Calcuta Lon.	4	A 1 4
730	Constituicao Sr I.B.		125	V.de C. P.&O.	1835		de Cond	Lon. V.de C.	6	A 1 35
1	Constitution Sr I.B.	W. Baxter	100	Fndhn 83 pt Lhplk	1837	J. Milne	Fndhrn	Sld. Fndhrn	6	A 1 37
2	— Sr	J. Busby	70	Bristol	1823	J. Busby	London	Lon. Medit.	—	34
3	— Bg C.31 s.38	G Sewell J. Wilson	231 241	Hrgtn nd. & TS	1820 ds 33	Dixon & C	Wrkgtn	Wrk. N Atnr	—	Æ I 3 4
4	Constitutio- nen Sr I.B.	F. Bulow	60	Dnmrk alm. rb.	35	Capt.	Fdkhvn	Hul. Copen.	—	Æ I 39
5	Conte Ortem- berg Bg C.34	Ivancov'h	388	Fiume	1825	Ventic	Trieste	Lon. Trieste	—	34
6	Content Sr I.B.	Roberts R. Jones	75 55	Pulhly Srprs 40	1830	Roberts & Pritchard	B'maris Pwlhely	Bms. Stcktn Bms. Nwlvhn	9	Æ I 8 35
7	— Sw ptd.—I.B.	T. Scott	241	Chls Ct U.S. O.	1770	J. Lyon	NShilds	Nwc. Londn	—	E 1 36
8	— Sw I.B.	Wake	267 279	Undrld	1839	Thompsn	Sndrld	Shl. London	7	A 1 39
9	Continuation Sr s.34 I.B.	Backman	160	Jebstd F.	1834	Linska	Jacbstd	Lon. Kiel	5	34
740	Convention S I.B.	H. Geerts	392	Pillau	1837	Capt. & Co	Pillau	Gr. Pillau	7	A 2 37
1	Convivial Bg C.40	Hampton	125	Yrmth Drp.35	1824	Fryer & C	Poole	Ers. Poo. Nfndld	—	Æ I 6 40
2	Conway S r. & s. 36, C.39	King	466	Fr'sby Srprs 39	1814	Wilson & c	London	Lon. So Seas	—	Æ I 39
3	— Castle Stm	J. Jones	86	Conwy MC.	1836	Liv. & Con	Conway	Bms Liverpl	6	A 1 37
4	Cookson Bk	Paterson	302	Sndrld 349	1839	Gtsh. & Ty	Nwestl	Sld. Black S.	9	A 1 39
5	Copeland Bk C.41	J. Crawford Symes	397	Sndrld 516	1835	Taylor & C	Liverpl	Lon.	11	A 1 36
6	Copse Bg C.38	Louthean	272	Leith Srprs 38	1830	Duncan &	Leith	Lth. Jamaica Lth. Petersbg Cont. 40	10	A 1 3 8 38
7	Copy Sr r. & C. 1m 39, pt I.	D. Cowan B. Crowther	97	Petrhd pt R P plk	1838	C. Todd	Petrhd	Pet. Medit. Var. Leghrn	7	A 1 10 99
8	Coquet Sw d.37 pt I.B.	M Robson	254	Nwestl O.E. & R	1825	Cumming	Ncastle	Sbl. Baltic	—	Æ I 3
9	Coquette Sr	Crockford	172	Brdprt 193	1839	Capt. & Co	Limrick	Poo. Ptsbrg	12	A 1 39
750	— Bg r. & s. Y.M.38	P.J. Head W. Dennan	144	Hull Srprs 41	1822	C. Walton Edmonds &	London Dublin	Lon. Antiga Dub. Cadiz	—	Æ I 39

No.	Ships.	Masters.	Tons.	BUILD.		Owners.	Port belonging to.	Destined Voyage.	Classification.	
				Where.	When.				No. Years first assigned.	Character for Hull & Stores.
751	Coquette Sw	Morrison	200	Sndrld	1839	Hall & Co	Sndrld	Sld. Algiers	9 A 1	A 1
	C.39		195		5 mo			Sld. Naples	39	4.41
2	— Bg	Murray	151	Fshbrn	1826	Laurie & C	London	Lon. Africa	12	E 1
	C.38								39	
3	Cora Bk	Griffiths	235	NBrns	1839	W. Lewis	Milford	Mil. N. York	4 A 1	
	I.B.			BBJ. & S.					2	
4	— Bg	Hamilton	211	Clyde	1828	Meller & C	Gl'sgow	Cly. Lon.	9 A 1	E 1
	C.36	Y.M. 41	Medville	O. & PP				cont. 37—	3	10.38
5	— Sr	W. Harris	112	Jersey	1829	Harris	Plym'th	Ply. Portugl	6 E 1	3.41
	C.36		95	pt F. plk		Drp. 36 & 38			39	
6	Coral Sr	E. Paine	77	Ipswh	1828	W. May	Ipswich	Lon. Lisbon	— E 1	
				len. 34				Rest. 34—	4	10.38
7	Corcyra Sr	Cortland	183	Cowes	1834	Laurie & C	London	Lon. Africa	10 A 1	
	C.39								10	39
8	Cordelia S	Creighton	378	Livrp'l	1831	Taylor & C	Liverp'l	Liv. Canton	12 A 1	A 1
	F. & C. 31	11 Cawkett	382	Drp. 39	3 mo	ND. 40		Liv. Canton	6	39 5.41
9	— Sr	G Hooper	106	P.E. Isl	1836	Capt.	Bidefrd	Gl. Newport	4 A 1	E 1
	I.B.			BB. Hk & O.	12 mo				38	
760	— Bg	M <sup>c</sup> Mahon	179	N. Sco.	1826	Harrison	Belfast	Bel. Scotlnd	— E 1	
	F. & C. 40	10—4 yrs	Srprs. 40	BB. N T	Sds of	RP. & Drp.	37 Bel.	8.8.37—2Yrs	12	39
1	— Bg	J. Miller	109	Yrnth	1818	Veysey &	Drtm'th	Drt. Ncastle	— E 1	
	Bn	J. Vesey	107	Irp. 37		ND. & Srprs 40	Brxham	Drt.	9	39
2	— Sp	J. Pascoe	51	Falmth	1827	Pascoe & c	Falm'th	Fal. Watfrd	10 E 1	
									38	
3	Cordula So-	I. C. Moor	142	Strls'd	1819	Spalding	Strals'd	Gns. Baltic	— E 1	
	phia Dr I.B.								38	
4	Corinna Bg	R. Purday	88	Yrnth	1816	R. Purday	Yarmth	Yar. Ncastle	— E 1	
	I.B. Brice								10	39
5	— Sw	Willmott	290	Sndrld	1839	W. Pott	Sndrld	Liv. C.G.H.	8 A 1	
	C.40 pt I. B.		324		9 mo				4	
6	Corinthian Sw	R. Clark	250	Shi'lds	1824	Whinney	Nwcastl	Shl. London	— E 1	
	pt I. B.	W. Simpson		N Kl & Sr	prsr 36	ND. P. NT S	ds & Srprs 41		36	2.41
7	— S	M <sup>c</sup> Kenzie	391	Qu'bec	1826	Chapman	Liverp'l	Lon Quebec	— E 1	E 1
	r. & s. 37 pt I. B.	L. Cape		ND. P. & Srprs 37	Duffill &		Hull	Dub. Nwfdld	38	1.41
8	Coriolanus Bk	Ware	317	Sndrld	1817	Hopper	London	Lon Quebec	— E 1	E 1
	r. & s. 39 pt I. B.	Cowert		w. TSds		Srprs 41			3	4.41
9	Cork Packet Sk	P. Young	47	Pnznc	1823	J. Organ	P'nznce	Pnz. Cork	— E 1	
				Srprs 39					39	
770	Cornelia Sr	Cochran	57	Qubec	1826	J Gallicha	Derry	Ldy.	— E 1	
	I.B.			BB. E. Hk O. P. & Lh					38	
1	Cornelius Bg	T. Betts	179	Yrnth	1833	Thomps'n	Liverp'l	Liv. Malta	10 A 1	
	C.37	W. Simms		Srprs 37				Liv. Gibraltar	11	37
2	— Sw	W <sup>d</sup> swrth	266	Sndrld	1837	W. Potts	Sndrld	Sld. Amer.	8 A 1	
	I.B.		287	PPTSds	5 mo				37	
3	Cornish Dia-	C. Hodge	108	Bgwtr	1839	Young & C	St. Ives	Bdg. Coastr	12 A 1	
	mond Sr Y.M. 40							Lon. Ionian Isl	6	39
4	Cornubia Bk	T Bell jun.	408	Qubec	1835	T Bell sen	Kirkldy	Liv. Bomby	5 A 1	
	C. 37	r. & Y.M. 49		WO & E	Not Op.	wants ad	ditional fast ngs	Liv. Marthua	13	
775	— Bn	Hartnoll	59	Appldr	1826	Hartnoll	Bidefrd	Bid. Coaster	— E 1	
	I.B.								39	

No.	Ships.	Masters.	Tons.	BUILD.		Owners.	Port belonging to.	Destined Voyage.	Classification	
				Where.	When				No. Years first assigned.	Character for Hull & Stowage.
776	Cornubia Stm C.32	T. Ward	94	Gr'neck MC.	1832	Pimm & C	Plymth	Hul. Dnkirk	8	A 1 35
7	Cornucopia Sw I.B.	Hendersn	223	Sndrld	1839	Middlton	Sndrld	Sld. London	7	A 1 39
8	Cornwall Bk C.37	B.J. Bell	269	Rdbdg	1837	Bell & Co	London	Lon.	12	A 1 38
9	— C.40 43 C.37	S Cow	872	Calcut	1811	J. Somes	London	Lon Transpt	—	E 1 939
780	Cornwallis Bg	H. Davis	231	N. Scot	1826	Harris & C	Watrfd	Wtf. Quebec	—	E 1
		S.S. 41—4yrs		BB. Hk	S. & P.	Srprs 32 & 37	Srprs 41	Wtf. N. Amer.		37
1	Coromandel Sr I.B.	H. Davis	76	London	1823	North	London	Lon. Wales	—	E 1 37
2	— s. Y.M. 38	S French	662	Qu'bec	1834	Ridgway	Liverp'l	Lon. So Aust	5	E 1 38
3	— f. & C. 35 C. 38	S W Loader	639	London	1820	T Oldfield	London	Lon N Zland	—	A 1 8 39
4	Coronation Sr	M. Corner	81	London	1821	Feathersn	London	Sld. London	—	36
				lrp. 36		-haugh & C				
5	— I.B.	Sr Scall	75	Milfrd	1838	Scall & Co.	Milford	Mil. Foreign	12	A 1 38
6	Coronet Bk f.s. & C. 37	W. Bond	275	St. Jhns	1828	Wilson & c	London	Lon. S. Seas	—	E 1 37
				P & BB.	pt. n.w. & Srprs 37					
7	Corrib Bg C. 40	R. Carling	199	Queb'c	1829	R. Carling	London	Mil. Foreign	5	E 1 4
				O. & B.	Drp. 39 & 40					
8	Corsair Bg pt. f. & C. 34	J. Birkett	221	P. E. Isl	1833	C. Moore	Brb'dos	Dub. Brbads	4	34
				BB. P.	S. & M. apple					
9	— C. 38	Sr Cuming	144	Plymh	1833	Cuming &	Plymth	Liv. Constpl	12	A 1 38
790	— F. & Y. 10 C. 33	Stm J. Gowan Fox	186	Pt. Glsg	1827	Langtry &	Belfast	Liv. Belfast	—	E 1 735
				nd. w. T. S. & Srprs 40 & 38		Barton &	London	Lon. Pladel		
1	— C. 39	Bg Greig	231	Mrypt	1824	Greig	London	Lon. Rio Jan	—	E 1 39
				nd. 33 Srprs 37	Drp. 39					
2	Cosmo C.—	S Cunning	409	Bidefd	1825	Bushell &	Bristol	Brs. N. York	10	E 1 2
				nd. & lrp. 35						
3	Cosmopolitan Sr pt. I.B.	Kerridge	109	Ipswh	1839	Tovell & C	Ipswich	Ips. Coaster	6	A 1 39
				O. & E.	plk					
4	Cosmopolite Bg pt. I.B.	T Pearson	138	Yrmtb	1815	J. Porter	London	Lon. Riga	—	E 1 34
5	— C. 38	Bk Treveth'n	373	N Brns	1833	Pope	Plymth	Brs. Quebec	5	— 3
		S.S. 41—5yrs		BB. SF. & Hk	not open to additional tonnage					
6	Cossack Bg	De la Rue	126	Grnsy	1838	Capt. & Co	G'rnsey	Gns. Medit.	7	A 1 38
					9 mo					
7	Costanza & Onore Bk C. 39	G. Serra	376	Trieste	1839	Minerbi &	Trieste	Lon. Cnstpl	9	A 1 4
				PPTSDs						
8	Cottager Sw	T. Smith	273	Ncastl	1838	Nichol & c	Nwctl	Nwc. Baltic	7	A 1 38
				272 PPTSDs						
9	Cottingham Bk	C. Short	251	Hull	1815	Short & Co	Nwctl	Lon. Quebec	—	E 1 3
				nd. 25 lrp. 28	Srprs 38					
800	Coundon Sw I.B.	Suddick	220	Stcktn	1837	Rich'rdsn	Stckton	Stk. London	6	A 1 37
				232						



No.	Ships.	Masters.	Tons.	BUILD.		Owners.	Port belonging to.	Destined Voyage.	Classification.		
				Where.	When.				No. Years first assigned.	Character for Hull & Stores	
801	Countess Bg I.B.	Garrod	126	Yrmth	1829	Prettymn	Ipswich	Lon.	9	A 1	
2	—of Airlie Bg C.pt32,pt35	J.Shield Dickie	168	D'ndee	1831	Williamsn	Mntros	Mtr.Baltic	6	E 1	E 1
3	—of Dunmore Bk s.YM.39	Johnson	231	Dnmre	1826	Scott&Co	London	LivStDmgo	10	E 1	E 1
4	—of Durham Sr I.B.	H.Banks	91	Sndrld	1835	Seymour	Boston	Lth.Sndrl'd	7	A 1	11
5	— Bk	A Johnstn	292	Sndrld	1835	J. Tod	London	Lth.Sydney	9	A 1	
6	— YM.40	Sr H. Stowe	168	Mntral	1838	Leaycraft	Quebec	Lon.Sydney	4	A 1	A 1
7	—of Errol Bg C.39	Maitland	172	Petrhd	1826	Hurry&C	Peterhd	Lon.Leghrn	10	E 1	E 1
8	—of Hadding ton Sk I.B.	T. Bird	45	Berwk	1814	Mason&C	Berwck	Lth.Coaster	—		37
9	—of Lisburne Sk	T. Evans	30	Abryst	1836	Evans&S	Abryst	Abs.Bristol	12	A 1	
810	—of Liv'rpool Cr	WCr'ndll	89	Chestr	1814	WCrundl	Dover	Lon.Coaster	—	E 1	E 1
1	—of Minto Bk f.&YM.39	JWishart	265	Whtbody	1839	J. Wishart	Leith	Lth.RioJan	10	A 1	A 1
2	—of Mulgrave Bk ptI.B.	Jordison	580	Pictou	1837	S. Lowry	Nwcastle	Shl.Amerca	4	A 1	
3	—of Selkirk Sp I.B.	J. Munro	64	Kkd'bt	1813	J. Reid	Strn'wy	Lth.Strnwy	—	E 1	
4	—of Wilton Sr YM.40	JHuxwel	145	Hrwb	1834	Ord&Co	Harwch	Liv.	10	A 1	
5	County of Cork Sr	W. Jones	80	Bridpt	1815	Harley&c	Cork	Mil.Coaster	—	E 1	
6	—of Pembrke Stm C.31	Matthews	110	Bristol	1831	Guppy&c	Bristol	Brs.Padstw	8		34
7	Courier Stm			London	1840	Bird&Co	Hmbro'	Lon.Hmbro	—		4
8	— s.Teak&C.39	Bg Dixon	262	Sndrld	1833	Granger	Liverp'l	Lon.	7	A 1	E 1
9	— C.33	Sw J Fell	235	NBrns	1830	Rickless	Liverp'l	Liv.Havana	—		See Supplement
820	— pts.&C.34	Bg Hatfield	225	Shelds	1821		Genoa	Lon.Genoa	—		36
1	— s.&C.36	Bg Laughton	168	Livrp'l	1819	WstAfrC	London	Lon. Africa	—	E 1	
2	— C.—	S LeM'iske	268	Jersey	1831	Le Qu'sne	Jersey	Jer.Brazils	7		35
3	— r.&C.37	Sr J. Nelson	142	Whtvtn	1826	Brccklbnk	Wthavn	Liv.Valprso	—	E 1	
4	— C.—	Sw J.F.Plank	245	Sndrld	1832	Herring &	Sndrlnd	Sld.	7	A 1	A 1
825	— ptI.B.	Bk PR Rieck	348	Konig	1836	Labmyer	Konigs	Hul.Konig	7	A 1	
	— I.B.				3mo						38

No.	Ships.	Masters.	Tons.	BUILD.		Owners.	Port belonging to.	Destined Voyage.	Classification.	
				Where.	When.				No. Years first assigned.	Character for Hull & Store.
826	Courier Sr	H. Roche	102	London	1827	Burton & Co	Lncestn	Lon. Pt. Adl	—	E 1
	r.& C.40			pt RP.	plk n	TSds & Srprs	40			3
7	— Sw	A. Smith	320	Sndrld	1836	Burton & Co	Liverp'l	Liv. Calcuta	9	A 1
	C.40			Srprs 38	1 mo			Liv. Montreal		8 30
8	— Sk	J. Smith	76	Abrdn	1825	L.&C.S.C	Aberd'n	Abn. Gls'gow	—	36
9	— Sr	W. Smith	162	Brdprt	1823	L'ngtry &	Belfast	Lon. Belfast	12	E 1
			135	Srprs 38						7 30
830	— Bg	J. Sowell	157	Ipsw'h	1838	W. Bayley	Ipswich	Ips.	6	A 1 A
		s. Zinc pt	140	pt PP. pl	k			Lon.		38 20
1	— Sr	W Stanfrd	122	Yrmt'h	1831	J. Barker	Yarmth	Liv. Syra	10	A 1
			109	Drp. 36				Yar.		5 00
2	Courser Sr	P Varwell	160	Nwprt	1839	Capt. & Co	Drtmth	Npt. Londn	12	A 1
	C.40		141					Liv. Genoa		5 00
3	Courtenay S	H. Brown	608	N Brns	1837	Gibbs & C	London	Liv. Halifax	4	A 1
	pt I. B. F. & s. 40			Drp. 38	1 mo			Liv. N. Orlns	10	—
4	Cousins Sw	E. Gascgn	255	Sndrld	1832	Elliott & C	N Shields	Shl. London	7	—
	I. B.			Srprs 37						37
5	Cove Sw	Palmer Jn	264	Sndrld	1836	G. Palmer	Nwcastl	Lon. Maurt	10	A 1
	C.39		325		7 mo					39
6	— S	R Roberts	374	Wh'tby	1798	S & S Coop	Hull	Hul. Amer.	—	E 1
	ptr. & d. 38			nd. & lrp.	31 n P	PTSds & lrp	38 Srprs 40			2
7	Cowan Sw	R. Booth	241	Sndrld	1839	Woods & C	Sndrld	Sld. London	7	A 1 A
	Zinc 41	I. B.	239		4 mo			Shl. Meditran		39 10
8	Cowslip Sw	Strechbery	254	Nwcastl	1840	R. Wright	S. Shields	Nwc. Medit	8	A 1
	pt I. B.		267		1 mo					2
9	Craigie Sw	R. Craigie	136	Dndee	1818	W. Adam	Dundee	Dun. Riga	—	E 1
	pt I. B.			lrp. 35						37
840	Craigie var Bg	W. Ray	263	Abrdn	1825	A. Forbes	Aberd'n	Lon. N. S. W	—	E 1
	C.37	Thompson		pt n w. &	Srprs 35	Bigne & C	Montrose	Lth. Grenada		37 20
1	Craveiro the	D. Santos	120	Oporto	1835		Oporto	Lon. Lisbon	4	—
	Second Sr I. B.			F.						35
2	Crawford S	Lawrence	289	N York	1824	Howland	N. York	Liv. N. York	—	37
	C.37			O. C & L.	PPT	Sds Srprs 37				39
3	Creamore Bk	Shapley	202	Livrpl	1839	Job, Brs	Liverp'l	Liv. N'fland	12	A 1
	C.39		208		7 mo					39
4	Credo Sw	Humphry	257	Sndrld	1833	Jones & Sn	Abstwh	Abs. Quebec	8	A 1 A
	I. B.		242	Srprs 37	lrp. 41					37 20
5	Creole Bg	Donnan	155	Chepst	1819	Donnan	Dublin	Lon. Gibrtr	—	E 1
	C.37	J. Dunn		nd. 31 Sr	srprs 39			Dub. Cadiz		9 30
6	— Bg	Stephnsn	254	Livrpl	1839	Poole & C.	Liverp'l	Liv. M Video	12	A 1 A
	C.39	C.41	281	Drp. 41	6 mo					39 50
7	— Sw	M. Taylor	260	Sndrld	1838	Addison	Sndrld	Sld. London	8	A 1
	I. B.				12 mo					38
8	Crescent Sw	Bamfield	264	Sndrld	1838	Hutchsn	Sndrld	Sld. London	8	A 1
	I. B.		262	PP. TS	ds 7 mo					38
9	— Sr	Domaille	114	Grns'y	1836	Domaille	Grnsey	Gns.	6	A 1
	C.40			len. 40						1
850	— S	Goldie	574	Queb'c	1837	Gardner &	London	Lon. China	5	A 1
Foundered	C.38			WO & E	10 mo					38

No.	Ships.	Masters.	Tons.	BUILD.		Owners.	Port belonging to.	Destined Voyage.	Classification.	
				Where.	When.				No. Years first assigned.	Character for Hull & Stores
851	Crescent Bg PH.&C.pt38,pt39	Jordeson Thompson	136	Sndrld Drp.39	1829	T. Foord Thompson	Nwcastl &C	Glr.Pillau Cont.37—	8 A 1 3 39	AE
2	Bg	J.Mildren	158	Yrmth	1825	Cram&Co	Liverp'l	Liv. London	11 AE 1 39	
3	Bg I. B.	S. Moore	134	Gr'nck 127 len&lrp	1816	R Thomas rs38	Exeter	Jer.	— AE 1 38	
4	Sr	R Thomas	123	London 92 trp.40	1824	Williamsn Harrison	Liverp'l Liv. Marsls	Liv. Bilboa Rest.40—	12 AE 1 6 38	A 1 9
5	Cressinus Sw	W. Evans	209	Serbro	1825	Atkinson	Scarbrow	Cff. London	— E 1	
6	Cresswell Sr I. B.	E. Wilson	71	Grvs'd 89 pt E.plk	1807	Wilson len. n. d.&lrp.37	Favrsm	Lon.Coastr	— 37	
7	Crest Bk PH.&C.39	Wharton	302	Sndrld 345 PP.TS	1839	Wilkinson ds 8m o	Hull	Lon.Sydney Lon.Calcutta	10 A 1 39 4.41	A 1
8	Christina Bg C.38	Havannh deAguinaga	141	Bilboa	1834	P.Coctina	Bilboa	Lon. Liv.Havanna	7 A 1 12 37	
9	Criterion Sr	G.Ball'my	86	Yrmth	1834	Tremain	Padst'w	Lon.Coastr	10 A 1 38	
860	— Sr F.&C.41	Wallace T.Fry	134	Nwp'rt 119 Drp.39	1835	Delany	Dublin	Liv.Naples Dub.	11 A 1 39 3.41	A 1
1	Croft Sr	W. Croft	71	N'castl	1829	J. Croft	Grmsby	Lon.Coastr	5 37	
2	— Sr I. B.	Hindmrsh	62	Blythe	1835	Bowman	Blythe	Bly.Coaster	7 A 1 35	
3	Cropton Sw I. B.	Youlder	227	Sndrld	1826	Cropton	Sndrlnd	Sld. Petrsbg	— 36	LOST
4	Crowley Sw I. B.	T. Majors	205	London 276 O. E.& PP.	1789	Anderson plk.len. n. d T	SShelds	Shl. London 37	— AE 1 7 37	AE 1 7
5	Crown Sw pt I. B.	Atkinson	209	Sndrld S prs 40	1828	Atkinson	Shields	Nwc-London Shl. Petrsbg	7 AE 1 6 34	
6	— Bk r.&C.39	J. Kerr	293	Whtvyn O. & T.	1821	Breck'lnk	Liverp'l	Liv. Bmbay	— AE 1 39	
7	— Sw I. B.	J.Laing S. Boccock	234	Sndrld 231 Srprs 41	1838	Thompsn 7 mo Davison	Sndrlnd Shields	Sld. N'havn Shl. London	7 A 1 38 5.41	A 1
8	— Bg I. B.	T. Weeks	114	Prize 88 wc.&Sr	prs 38	Williams	Exeter	Tgn. Coastr	— E 1 38	
9	Cruikston Cas tle Bks.pt36 pt38	M.Finlay	382	N Brns BB. Hk & P. lr	1822	Smith&C p.34&38 pt n	Gr'nock n& Srprs 3	Cly. Quebec 9SS.38—4 Yrs	— AE 1 39	
870	Crusader Sr I. B.		204	Sndrld 9mo	1838	U.Sh.Co.	Stocktn	Sld. London	8 A 1 38	
1	— S PH.&C.39	P. Inglis	598	Qubec 619 E.RPO	1839	JJ Johnson & Ta	Liverp'l	Liv. Sydney	5 A 1 3	
2	— Bk C.38	Macdonld J.Garth	280	Shelds	1834	Capt.&Co Howden&C	London	Lon.RioJan Lon.	10 A 1 7 38	
3	— Bk C.40pt I. B.	A. Martin	210	Abrdn 223	1840	Catto & C.	Aberd'n	Abn Nwcastl	9 A 1 4	
4	— Bg C.—	J. Smith	150	Jersey len n.d.&lrp.40	1828	St. Croix	Jersey	Jer. Liverp'l	7 AE 1 2	
875	Crystal Sw pt I. B.	A Dawson A. Davison	264	Sndrld Srprs 35 & 39	1832	J. Joplin	Nwcastl	Pts. Nwc. Quebec	7 AE 1 3 3.41	AE 1 3.41

No.	Ships.	Masters.	Tons.	BUILD.		Owners.	Port belonging to.	Destined Voyage.	Classification		
				Where.	When.				No. Years first assigned.	Character for Hull & Store.	
876	Cuba Sw	J. Grant	220	Sndrld	1833	J. Huhs	Liverp'l	Liv. Medit.	8	A 1	
	C.36			Drp.36						36	
7	— Bg	M·Phail	160	PtGls	1839	Wardrop	Gl'sgow	Cly.Havana	10	A 1	
	s.YM.&ptr.39		147	PP. Ts	ds 1m o					39	
8	— S	Newcomb	273	Livrpl	1824	J. Somes	London	Lon NZeald	12	E 1	
	r.&C.39			nd.&Sr	prs 36					39	
9	Cubana Sw	Bainbridg	207	Sndrld	1839	Ord & Co	Sndrld	Sld Cuba	9	A 1	
	C.&ptr.39		213		5 mo					39	
880	Culdee Bk	Campbell	356	Clyde	1839	Muir & Co	Gr'nock	Cly. Austral	10	A 1	
	YM.&ptr.39		387		12 mo					39	
1	Culloden Bg	J. Davies	83	Nwp'rt	1804	Evans & C	Crdigan	Glr.Chatham	—	E 1	
	L.B.			nd.28 lr	p.33					35	
2	Cumberland Sr	D Drinn'n	94	P.E.Isl	1835	J. Young	Belfast	Bel. Ayr	4	E 1	
	I.B.	Silverlette		BB. Hk	&P.	Drp.37	S.S.	.40—4yrs	Bel.Coaster	9	E 1
3	— Sw	Edington	247	M'rypt	1795	R. Bell	Nwcastl	Nwc. Ealtic	—	E 1	
				len.01						34	
4	— Sr	S. Fogwill	49	Brxhm	1812	J. Fogwill	Brixhm	Drt	—	E 1	
	s.40			len.15	lrp.40					1	
5	— Bg	Jordison	243	Stcktn	1834	Clark & C	Nwcastle	Stk.London	9	A 1	
										34	
6	— Bg	J. Lough		Stcktn	1812	Walker & c	London	Bly.Coaster	—	E 1	
	I.B.		115	Srprs	37 & 40					4	
7	— S	T. Nicole	366	Whtvn	1817	Ashbrdge	Wthavn	Liv.	—	E 1	
	s.30			O.&RP.	PPT	Sds lrp.33				34	
8	— S	G. Pew	298	Whtvn	1835	Hartleys	Wthavn	Whn.Jamaic	9	A 1	
	C.40	Nicholson		lrp.40						12	
9	— S	Power	402	Whtvn	1820	Hartley	Wthavn	Liv.NBruns	—	E 1	
	C.&ptr.37			lrp.30Sr	prs 37					39	
890	— Bk	G. Shute	609	Hlyhd	1826	St.GeoCo	Liverp'l	Liv.	—	A 1	
	r.&C.39		430	trp.39				Rest.39—	6	39	
1	— Sw	J. Wright	284	Seaton	1777	A Forsyth	S Shields	Shl.London	—	E 1	
	r.&s. ptd.— ptd.	37L.B.		O.&P.	nd. & lrp.36					37	
2	Cumbrian S	R. Dring	374	SSHlds	1811	Wright &	Hull	Hul.	—	E 1	
	r.ptd.21, pts.35	C.&ptr.40		lrp.26, S	rprs 34	Drp.37 &	38lrp.40	Lon.Bombay		2	
3	— Bk	J. Lee	258	Sndrld	1830	Grahams	London	Lon. Mauri	10	A 1	
	YM.40	Garrick		Srprs	41		Lon.	Cont.40—	3	39	
4	— Bg	J. Roper	172	Whtvn	1816	Roper & C	Wthavn	Liv>Newfld	—	E 1	
	s.36			nd.34	lrp.36			Whn.Dublin		39	
5	Cunningham Sw	Bowman	289	Sndrld	1838	Nwc.S.Co	Ncastle	Sld. Odessa	7	A 1	
	I.B.		306		8 mo			Nwc.Medit	5	39	
6	Curlew Sw	Gauntlett	240	Sndrld	1834	T. Brown	Sndrld	Sld. Quebec	7	A 1	
				nkI,pts	T Sds	&Srprs 40				2	
7	— Sr	J. M·Lea	139	Grnck	1839	Marquis &	Gren'ck	Cly.Limrck	10	A 1	
			143		6 mo					39	
8	Currency Bk	Hore	324	Livrpl	1839	Bates & Co	Liverp'l	Liv.Calcut.	12	A 1	
	YM.39		374		10 mo					39	
9	Cuthbert Young Sw	W Harvey	288	Shi'lds	1839	J. Young	S Shields	Shl.London	10	A 1	
			293		8 mo			Shl.Quebec		39	
900	Cybele Bg	Armstrong	262	N Brns	1828	Fare'ld &	Liverp'l	Liv. Prn'mb.	—	E 1	
	F.YM.&pts.41	Fitchet lrp.	41	Adams	S.S.	11—4yrs	Garrick	Lth.		39	
	s.31C.37			BB. Br & R						39	

No.	Ships.	Masters.	Tons.	BUILD.		Owners.	Port belonging to.	Destined Voyage.	Classification.		
				Where.	When.				No. Years first assigned.	Character for Hull & Stores.	
901	Cybele Bk	C. Hickler	301	Sh'lds	1791	C. Hickler	Scarbro	Lon. Quebec	—	E 1	
	ptd. 39		297	pts. T	Sds 28	Srprs 35 Drp	39			4	
2	Cygnat Bg	Blacklow	196	Sndrld	1822	Lees & Co.	Sndrld	Cff. London	—	E 1	
	I. B.	Hubbard		Srprs 41		Com. Sh Co	Stocktn	Npt. London		34	5.41
3	— Sr	B. Ludwig	82	Crdign	1797	Capt. & Co	Cardign	Gr. Newry	—	E 1	
	I. B.			lrp. 29	8/31	Srprs 39				39	
4	— Sr	J. Porter	85	Yrnth	1818	J. Blewitt	Plym'h	Ply. Coaster	—	E 1	LOS
				76	Srprs 37					39	
5	— Bk	Purss	249	Bristol	1838	Brass & Co	Bristol	Brs.	12	A 1	
	YM. 38	E. Doble	297		8 mo	Beynon & C	Swansa	Brs. Demrara		8	38
6	— Bk	J. Rolls	239	Calcut	1827	T Ward	London	Lon.	12	E 1	A 1
	r.s. & s. YM. 38	I. B. Dolston		T.			Lon. SAustralia	Cont. 39	4	38	8
7	— Bg	T. Strut	191	Whtbody	1837	Westgrth	Whitby	Wtb. Stocktn	8	A 1	
	I. B.				2 mo					37	
8	Cynosure Bk	W. Brice	327	Sndrld	1835	Hay & Son	Liverp'l	Liv. RioJanr	10	A 1	
	YM. 39				9 mo					39	
9	Cynthia Sw	W Turner	231	Sndrld	1824	Allison &	Sndrld	Sld. London	—		34
910	— Sp	Whitfield	61	Stocktn	1817	StkShCo	Stocktn	Hul. Stocktn	—	E 1	
	pt I. B.			87	lrp. 34	Srprs 36 Drp. 37				37	
1	Cypress Sw	J. Walker	281	Sndrld	1836	Wilson & c	Sndrld	Sld. Medit.	9	A 1	
	C. 37			318	PPTS ds	11 mo				37	
2	Cyrus Sr	J Ellwood	152	Scrbro	1822	Tindalls	Scarbro	Lon.	—	E 1	
	d. 38				lrp. 29 & 35					39	
3	— Sr	George	79	Yrnth	1819	Barber & c	Yarmth	Yar. Neastl	—	E 1	
	I. B.			pts. Tsd	s 35 n	d. & Srprs 39				39	
4	— Sr	J. Hall	105	Whtbody	1829	G. Noble	Sndrld	Nwc. Coastr	9		
										37	
5	— Sw	Nicholson	233	Sndrld	1830	Wilkinson	Sndrld	Liv. Hambro	8	E 1	
	I. B				Srprs 39					39	
6	— Sw	J. Nicholl	178	Dndee	1834	J. Millar	Dundee	Lon. Odessa	7	A 1	
	C. 38	WThomson						Dun. Havanna		12	39
7	— Bk	Rae	408	Whtbody	1811	Crawford	Nwestle	Lon. Qubec	—	E 1	E 1
	d. 24, pt I. B.				RP. TS ds nd.	34 rp. 37 Srprs 40				3	3.41
8	— Pol	RRich'rds	132	Plhely	1837	Richrds &	Milford	Bms. Lynn	12	A 1	
	pt I. B.									37	
9	— Bk	Spratley	281	Amer		W. Ive	London	Lon. SoSeas	—	E 1	
	r. & s. pt 34	C. 38		L.O.	lrp. 34	nw. TSds &	lrp. 38			38	
920	— Sr	M. Warrin	61	Glo'str	1839	M. Warrin	Glo'ster	Gr. Coaster	12	A 1	
					9 mo					39	
1	Czar Bg	J. Edmnds	105	Dmbtn	1827	M. Cull'gh	Cork	Dub. Coastr	9		
	f. & C. 35			89	Drp. 35					37	
2	— Bg	D. Fowler	290	N Brns	1826	Leitch & C	Gr'nock	Cly. York	—	E 1	E 1
	pt 21 C. 37	YM. 8 pts. 11		BBF&R	RP S	rprs 35 w d.	nl. & Tsd	s 37 S. 39	4	Yrs	39
3	— Peter S	Ravander	480	Ulebrg	1838	Ravander	Uleabrg	Lon. Cadiz	5	A 1	
	s. 38 I. B.			F.	10 mo					39	

\*\* Additional Ships are inserted in the Supplement at the end of the Register.

Page	Name	Address	City	State	Occupation	Age	Sex	Marital Status	Religion	Education	Income	Assets	Liabilities	Notes
1	John Doe	123 Main St	Springfield	Illinois	Teacher	35	M	Married	Catholic	High School	\$12,000	\$5,000	\$2,000	
2	Jane Smith	456 Oak Ave	Chicago	Illinois	Nurse	28	F	Single	Methodist	College	\$8,000	\$1,000	\$0	
3	Robert Johnson	789 Elm St	Peoria	Illinois	Farmer	52	M	Married	Baptist	High School	\$15,000	\$10,000	\$3,000	
4	Mary White	101 Pine St	St. Louis	Missouri	Homemaker	40	F	Married	Presbyterian	High School	\$6,000	\$0	\$1,500	
5	William Brown	202 Cedar St	Springfield	Illinois	Engineer	30	M	Single	Episcopal	College	\$10,000	\$2,000	\$0	
6	Elizabeth Green	303 Birch St	Chicago	Illinois	Writer	25	F	Single	Quaker	College	\$7,000	\$0	\$0	
7	Thomas Black	404 Maple St	Peoria	Illinois	Businessman	45	M	Married	Catholic	College	\$18,000	\$12,000	\$4,000	
8	Sarah Gray	505 Walnut St	St. Louis	Missouri	Teacher	32	F	Married	Methodist	College	\$9,000	\$1,000	\$0	
9	James King	606 Elm St	Springfield	Illinois	Farmer	55	M	Married	Baptist	High School	\$14,000	\$8,000	\$2,500	
10	Anna Lee	707 Pine St	Chicago	Illinois	Homemaker	38	F	Married	Presbyterian	High School	\$5,000	\$0	\$1,000	
11	George Hall	808 Cedar St	Peoria	Illinois	Engineer	28	M	Single	Episcopal	College	\$11,000	\$2,500	\$0	
12	Frances Young	909 Birch St	Chicago	Illinois	Writer	22	F	Single	Quaker	College	\$6,000	\$0	\$0	
13	Charles Adams	1010 Maple St	Peoria	Illinois	Businessman	48	M	Married	Catholic	College	\$16,000	\$10,000	\$3,500	
14	Patricia Baker	1111 Walnut St	St. Louis	Missouri	Teacher	30	F	Married	Methodist	College	\$8,000	\$1,000	\$0	
15	Richard Clark	1212 Elm St	Springfield	Illinois	Farmer	50	M	Married	Baptist	High School	\$13,000	\$7,000	\$2,000	
16	Barbara Lewis	1313 Pine St	Chicago	Illinois	Homemaker	35	F	Married	Presbyterian	High School	\$4,000	\$0	\$800	
17	Donald Miller	1414 Cedar St	Peoria	Illinois	Engineer	25	M	Single	Episcopal	College	\$9,000	\$2,000	\$0	
18	Christine Wilson	1515 Birch St	Chicago	Illinois	Writer	20	F	Single	Quaker	College	\$5,000	\$0	\$0	
19	Edward Moore	1616 Maple St	Peoria	Illinois	Businessman	42	M	Married	Catholic	College	\$15,000	\$9,000	\$3,000	
20	Deborah Taylor	1717 Walnut St	St. Louis	Missouri	Teacher	28	F	Married	Methodist	College	\$7,000	\$1,000	\$0	
21	Harold Anderson	1818 Elm St	Springfield	Illinois	Farmer	53	M	Married	Baptist	High School	\$12,000	\$6,000	\$1,800	
22	Michelle Roberts	1919 Pine St	Chicago	Illinois	Homemaker	33	F	Married	Presbyterian	High School	\$3,000	\$0	\$600	
23	Gregory Phillips	2020 Cedar St	Peoria	Illinois	Engineer	23	M	Single	Episcopal	College	\$8,000	\$1,500	\$0	
24	Stephanie King	2121 Birch St	Chicago	Illinois	Writer	18	F	Single	Quaker	College	\$4,000	\$0	\$0	
25	Franklin Wright	2222 Maple St	Peoria	Illinois	Businessman	40	M	Married	Catholic	College	\$14,000	\$8,000	\$2,800	
26	Kimberly Scott	2323 Walnut St	St. Louis	Missouri	Teacher	26	F	Married	Methodist	College	\$6,000	\$1,000	\$0	
27	Clarence Green	2424 Elm St	Springfield	Illinois	Farmer	51	M	Married	Baptist	High School	\$11,000	\$5,000	\$1,500	
28	Heather Adams	2525 Pine St	Chicago	Illinois	Homemaker	31	F	Married	Presbyterian	High School	\$2,000	\$0	\$400	
29	Walter Baker	2626 Cedar St	Peoria	Illinois	Engineer	21	M	Single	Episcopal	College	\$7,000	\$1,200	\$0	
30	Victoria Clark	2727 Birch St	Chicago	Illinois	Writer	17	F	Single	Quaker	College	\$3,000	\$0	\$0	
31	Harold Lewis	2828 Maple St	Peoria	Illinois	Businessman	38	M	Married	Catholic	College	\$13,000	\$7,000	\$2,500	
32	Christina Miller	2929 Walnut St	St. Louis	Missouri	Teacher	24	F	Married	Methodist	College	\$5,000	\$1,000	\$0	
33	Clarence Moore	3030 Elm St	Springfield	Illinois	Farmer	49	M	Married	Baptist	High School	\$10,000	\$4,000	\$1,200	
34	Brittany Taylor	3131 Pine St	Chicago	Illinois	Homemaker	29	F	Married	Presbyterian	High School	\$1,000	\$0	\$200	
35	Donald Wilson	3232 Cedar St	Peoria	Illinois	Engineer	19	M	Single	Episcopal	College	\$6,000	\$1,000	\$0	
36	Michelle Young	3333 Birch St	Chicago	Illinois	Writer	16	F	Single	Quaker	College	\$2,000	\$0	\$0	
37	Clarence Adams	3434 Maple St	Peoria	Illinois	Businessman	36	M	Married	Catholic	College	\$12,000	\$6,000	\$2,200	
38	Christina Baker	3535 Walnut St	St. Louis	Missouri	Teacher	22	F	Married	Methodist	College	\$4,000	\$1,000	\$0	
39	Clarence Clark	3636 Elm St	Springfield	Illinois	Farmer	47	M	Married	Baptist	High School	\$9,000	\$3,000	\$1,000	
40	Christina Lewis	3737 Pine St	Chicago	Illinois	Homemaker	27	F	Married	Presbyterian	High School	\$800	\$0	\$150	
41	Clarence Miller	3838 Cedar St	Peoria	Illinois	Engineer	18	M	Single	Episcopal	College	\$5,000	\$900	\$0	
42	Christina Moore	3939 Birch St	Chicago	Illinois	Writer	15	F	Single	Quaker	College	\$1,000	\$0	\$0	
43	Clarence Taylor	4040 Maple St	Peoria	Illinois	Businessman	34	M	Married	Catholic	College	\$11,000	\$5,000	\$1,800	
44	Christina Wilson	4141 Walnut St	St. Louis	Missouri	Teacher	20	F	Married	Methodist	College	\$3,000	\$1,000	\$0	
45	Clarence Young	4242 Elm St	Springfield	Illinois	Farmer	46	M	Married	Baptist	High School	\$8,000	\$2,000	\$700	
46	Christina Adams	4343 Pine St	Chicago	Illinois	Homemaker	26	F	Married	Presbyterian	High School	\$600	\$0	\$100	
47	Clarence Baker	4444 Cedar St	Peoria	Illinois	Engineer	17	M	Single	Episcopal	College	\$4,000	\$800	\$0	
48	Christina Clark	4545 Birch St	Chicago	Illinois	Writer	14	F	Single	Quaker	College	\$800	\$0	\$0	
49	Clarence Lewis	4646 Maple St	Peoria	Illinois	Businessman	32	M	Married	Catholic	College	\$10,000	\$4,000	\$1,500	
50	Christina Miller	4747 Walnut St	St. Louis	Missouri	Teacher	18	F	Married	Methodist	College	\$2,000	\$1,000	\$0	

No.	Ships.	Masters.	Tons.	BUILD.		Owners.	Port belonging to.	Destined Voyage.	Classification.		
				Where.	When.				No. Years first assigned.	Character for Hull & Stores.	
1	D'Arcy Sw C.1m.38	Philips	303	Sndrld	1836	J.C.Carr	Sndrldnd	Sld. Malta	8	A 1	
2	D'Auvergne S C.38	L'Hoquet	440	Jersey	1831	StCroix&	Jersey	Jer.	7	A 1	A 1
3	Dædalus Bg f.&C.40	Duncan	225	Leith	1807	J. Hay	Leith	Rest.38— Lth.Ptrsbrg	5	5	4.11
4	— Bk YM.40	Widecumb	396	NBrns	1835	Hamilton	Liverp'l	Liv. Africa Not Op.	4	E 1	5
5	Dahlia Sw C.39	Burlinson	280	Ncastl	1838	Hunter &	Nwcstle	Nwc. Medit Liv.Genoa	7	A 2	A 2
6	Dainty Davie Sk I.B.	M'Ruvie	30	St And	1793	Steel&Co	Anstru	Lth.Coaster	—	E 1	3
7	Daisy Sp I.B.	C.Elwess	50	Hull	1824	S Simpson	Boston	Lon. Boston	—		35
8	— Sw I.B.	D. Jack	170	Dndee	1829	A. Low	Dundee	Dun Baltic Cont.36—	7	E 1	E 1
9	— Sk	Rowlands	50	Lncstr	1820	Rowlands	Liverp'l	Bms. Livrp'l	—		34
10	Dale Bk C.pts.&ptr.30	R. Burton	458	Whby	1804	Roydon &	Liverp'l	Liv. Mrnhm Liv. NORias	—	E 1	8
1	— Park S C.39	S. Snell	402	London	1828	Davidson	London	Lon. Jamaica Cont.40—	4	11	39
2	Dalhousie Cas -tle S C.39	W. Murry	472	N. Sco	1824	Barton&C	Liverp'l	Liv. Africa S.S. 38—2Yrs	—	E 1	39
3	Dalkeith Sr	G. Petrie	100	Glsqw	1835	J Mitchell	Glsqw	Cly. Oporto	12	A 1	35
4	Dalmarnock Bg C.&pts.37	M'Farlan	314	Wrktn	1812	M'Farlan	Alloa	Lon. Brazils Lth. Sthds	—	E 1	38
5	Dalrymple Sw d.pt.—pt.36	T Dawson	233	Whby	1796	Bartl'man	NShlds	Nwc. Londn	—		36
6	Dalston Sw I.B.	Notngm	240	Sndrld	1838	T. Reed	Sndrldnd	Sld. Porsbg	7	A 1	38
7	Damariscotta Bk	J. Sletton	282	Nwest	1834	J. Geiddin	Nwcstl	Shl. N. York U.S.	5		36
8	Dampier Bg C.36	Newland	208	Sndrld	1833	JClaypole	Liverp'l	Liv.	8	A 2	36
9	Damsel Sk I.B.	J. Abbott	54	Ipsw'h	1836	Mathews	Maldon	Ips. Maldon	9	A 1	36
20	— Sk I.B.	Jennings	41	Strood	1792	Capt.	Ipswich	Ips. Coaster	—	E 1	39
1	Danaë Bg C.33	A. Smith	280	Hmbro	1826	Dingwall	Hmbro	Liv. St. Thos	—		34
2	Dandy Sr s.—I B.	W Mayhw	104	Brdprt	1794	Howard &	H'rwch	LonByonne	—	E 1	38
3	Dange Bg I.B.	MKreplin	307	Memel	1839	B. Pieper	Memel	Hul. Memel	7	A 1	39
4	Daniel Sr I.B.	Matthews	79	Sltcmb	1821	Mathews	Brixhm	Drt. Wales	—	E 1	39
25	— Sr C.38	T. Steer R. Jones	94	Plymh	1831	Codner & Jones&C	Drtmth Cararvn	Lon. Liv. Messina	10	A 1	A 1

D

No.	Ships.	Masters.	Tons.	BULD.		Owners.	Port belonging to.	Destined Voyage.	Classification.	
				Where.	When.				No. Years first assigned.	Character for Hull & Sides.
26	Daniel Brock Bg pt I.B.	P Rougier	131	Grns'y pt F. plk	1840	Richrds'n	G'rnrsey	Gns. Londn	6	A 1
7	— Dyer Bg C.39	W. Dyer	215	Shrh'm	1839	Dyer & Co	London	Shm. Liverp'l	12	A 1
8	— Grant Bk C.39	Rackham	293	Nwprt	1834	Lockett &	Liverp'l	Liv. Lima	11	A 1
9	— O'Connell Sr I.B.	J. Carr	88	N Brns BB. & f	1834	J. Cullin	Wexfrd	Wex. Glsgw	3	34
30	— Sr I.B.	W. Keily	56	Dngvn	1832	Mahony	Dngrvn	Ygh. Plymh	7	36
1	— Wheeler Bk C.39	Bouch	282	Hull	1826	Sandrs'n	Hull	Lon S. Vncts	10	31
2	Dantzic Pac- ket Bg	H. Tanner	239	Konigs	1828	Prantzer	Dantzic	Lon. D'ntzic	7	A 1
3	Danube Bg	Boyling	247	Sndrld n Kl34	1830	Brown & c	Sndrld	Sld London	7	A 1
4	Daphne Bg C.Im.38	Anderson	159	Chepst 169	1838	Chapman	Chpstw	Chp Liverpl	12	A 1
5	— Bg pt I.B.	J. Newton	165	Sndrld 146	1824	Foster & c	Whitby	Wtb. Collier	—	37
6	— Sr I.B.	J. Smith	156	Shi'lds pt F. plk	1827	Isemongr	G'rnrsey	Shl. Gurnsy	—	E 1
7	— Bg I.B.	Sprague	105	Drtmth 90	1819	Sprague &	D'rtmth	Drt.	—	A 1
8	— Bg I.B.	Thompsn	78	Ipsw'h 1 mo	1840	Archer	Ipsw'ch	Ips. Liverp'l	11	A 1
9	Dapper Bg I.B.	J. Bell	102	Shi'lds len. n.d.	1814	Rayne & c	Ncastle	Nwc.	—	A 1
40	— Bg I.B.	Saunders	209	Hull n.d. 35	1827	Saunders	London	Lon.	10	A 1
1	Darby Allen I.B.	J. Selly	77	Tpsh'm 44	1833	D B. Davy	Exeter	Tps. Coastr	8	A 1
2	Daring Sr C.39	W. Millar	69	Cowes	1836	Ratsay & c	Cowes	Cws V lencia	11	A 1
3	Darley Sr I.B.	J. Naylor	83	Hull	1835	Hmphrey	Hull	Hul. Coastr	8	A 1
4	Darling Sp	D. Davies	44	Brmth lrp.33	1781	T. Will'ms	B'maris	Bms Ireland	—	34
5	Darlington Sr I.B.	R. Gate	172	Sndrld 157	1838	Stk. & Lon Sh. Co.	Stocktn	Sld. London	9	A 1
6	— Packet Sw I.B.	R. Stoker W. Green	177	Stcktn 152	1838	Mcht Sh C	Stocktn	Stk. London	11	A 1
7	Darnaway Sr I.B.	H. Cundy	76	Nwestl F. & O.	1824	Venn	Bristol	Brs.	—	36
8	Dart Cr I.B.	Bootyman	59	Yrm'th lrp.40	1829	Harper Bootyman	London Plymth	Lon. St. Mic	—	A 1
9	— Bg C.39	Airth	179	London	1833	Reid & Co.	London	Lon. Mdeira	12	A 1
50	— Sr I.B.	W. Boden	72	PE. Isl BB. J & S	1836	Slade & C	Torquy	Tgn. Neath	4	A 1

Wrecked





# D

No.	Ships.	Masters.	Tons.	BUILD.		Owners.	Port belonging to.	Destined Voyage.	Classification.	
				Where.	When				No. Years first assigned.	Character for Hull & Stems.
76	David Clark Bkd.&s. Y.M. 39,	Callender I.B. Mills	608	Calcut	1817	A. Ker & C TSds & lrp. 39	Grenck	Cly. N.S.W.	—	AE 1
7	— Grant Sw F. & C. 38	Lawrence	195	Arbrth	1837	Lawrence	Arbr'th	Lth. Odessa	7	A 1
8	— Luckie Bk PH & C. 37	Hutchinsn	320	Sndrld	1837	E. Luckie	London	Lon. Demra	10	A 1
9	— Lyon S F. & S. Y.M. 36	J. Selby	476	Ipswh	1819	Selby & Co	London	Lon. N.S.W. Lon. Panama Rest. 34—	—	A 1
80	— Scott S s. & ptd. 33 Y.M.—	Spence	773	Bmbay	1801	Gilmere &	London	Lon. Calcut.	—	AE 1
1	— & Robert Sr	J. Peat	104	Invtg	1838	Capt. & Co	Arbrth	Lth.	8	A 1
2	Dawdon Sw I.B.	Scott	237	Seahm	1838	Nicholson	Seaham	Sld. London	8	A 1
3	Dawson Bg C. 36	J. Hassell	227	Whtvn	1826	Hassell & C	London	Lon. Sydney	—	AE 1
4	Day Bk C. 38	P. Heulin	186	B Chlr	1806	Hocqu'rd	Jersey	Jer. Brazils	—	E 1
5	Dealy Bg I.B.	M Stenatt	245	St Jhns	1839	W. Dealy	Bantry	Crk. Amer.	4	A
6	Dean Sr C 37	J. Dean J.C. Ahier	103	Jersey	1833	P. Dean	Jersey	Jer. Cnstaple Liv. Ancoira	7	A 1
7	Deben pt I. B.	J. Dale	79	Nwcastl	1821	Capt.	Hull	Hul Rtrdm	—	AE 1
8	Deborah Bg pts. 29, C 35 pt	Goding I.B.	159	Nfaddl	1829	Goding	London	Lon. Maurit S.S. 40—3 Yrs	—	AE 1
9	— Sr pt I. B.	J. Ward	135	Gnsbr	1839	Capt.	Hull	Hul. N. Seas Hul.	12	A 1
90	— Sr C. 40	T. Wing	130	Mrimc	1839	Bliss	London	Lon. N. Zeal.	4	A
1	Dee Sr	Genders	127	Ipswh	1828	Smith & C.	London	Lon. Coastr	12	A 1
2	— Bk r. & d. —	J. Reid	320	Shi'lds	1813	Dee WFC	Aberdn	Brs. Amer. Brs. Quebec	—	AE 1
3	— Bk r. & Y.M. 40, pt	R. Wylie I.B.	422	Mrimc	1839	Yule & Co.	Liverp'l	Liv. Africa	4	A 1
4	Deience Sp I.B.	J. Britt	80	Hastgs	1811	T. Breeds	Rye	Nwc Hastgs	—	E 1
5	Defender Bk I.B.	Duncan	325	Sndrld	1836	J. Storey	Sndrld	Sld. Amer.	7	A 1
6	Defiance Sr	G Cornish	125	Brwck	1835		Liverp'l	Brs. Messina	8	A 1
7	— Sr	G Crocket	103	M'ntrs	1830	Grimley &	Alloa	Bly. London	7	AE 1
8	— Sr	D. Davies	107	Blyth	1831	Capt. & Co	Cardign	Lon. Bristol	9	A 1
9	— Sw I.B.	Hemsley	213	Sndrld	1838	Ord & Co.	Sndrld	Hpl. London	9	A 1
100	— Sr pt I. B.	J. Holmes	103	Sndrld	1832	Clack & Co	Newcastle	Nwc. Hull Rest. 38—	—	A 1

No.	Ships.	Masters.	Tons.	BUILD.		Owners.	Port belonging to.	Destined Voyage.	Classification.	
				Where.	When.					
101	Defiance Bg	W. Sillis	142	Shilds	1827	Kelton	Yrmth	Yar. Pertsbg	11 E 1	*E 1
		Kitton 193		en. & lrp.	41	J. Kitton				39
2	— Sk	C. Teare	43	Rmsay	1830	J & J Teare	Ramsay	Liv. Coaster	— E 1	5, 11
	I. B.			pt P. plk	ND. & Srprs 36	Srprs 40	Mn. Coaster		9 39	
3	Deft Sr	J. London	81	Ipswch	1823	Capt. & C	Ipswich	Ips.	— A 1	
		W. Wright	67	trp. 36		Barker	Liv. Coaster	Rest. 36	5 7 00	
4	Delaval Bg	J. Alcock	199	Selby	1832	Padley & C	Goole	Hul Pertsbg	9 A 4	
	pt I. B.				2 mo				38	
5	Delfino Bg	Petranera	150	Genoa	1824	Capt & Co	Genoa	Liv. Genoa	— E 1	
	s. M. 33 I. B.			PP. TS	ds				39	
6	Delhi Bk	H. Byron	276	Shrhm	1838	Walker &	London	Lon CGHpe	12 A 1	
	C. 38				7 mo				38	
7	— S	Herbert	358	Whtby	1835	J. Worrall	Liverpl	Liv.	10 A 1	
	r. & Y M. 39								39	
8	Delight Sr	Boutilier	58	Bt Isld	1825	Boutilier	Watfrd	Wtf. Bristol	— E 1	
	I. B.			s K1 & Sr	prsr 38				F 39	ordered
9	— Bg	SCarmick	254	Philad	1823	Massey &	Philad.	Fal. Hambro	— E 1	
	C. 39			RP. TS	ds				39	
10	— Bn	T. Clark	114	N Brns	1827	Clark & Co	Dmfres	Liv. Westpt	— E 1	
	I. B.			BB. Hk	S & P	SS. 40—4yrs	Not opp	Lth. Sligo	2	9
1	— Bg	Duncansn	131	Kincar	1818	D. Gray	Kncrdn	Lth. Baltic	— E 1	
	I. B.			len. & lrp	28 pt	sn & Srprs 39			39	
2	— Sr	J. Graham	91	Invrn's	1829	Reynolds	Gl'sgow	Lon Glasgw	8 E 1	
			81	nd. & lrp.	38				39	
3	— Bg	R. Graves	127	Mrypt	1766	Graves & C	Wrkgtn	Wrk. Coastr	— E 1	
			119	s TSds & Srprs	37				39	
4	Delme Bg	Ashton	183	Farhm	1829	Ashton & c	London	Lon. Oporto	10 E 1	
									10 39	
5	Delos Sr	Wagstaff	134	Shrhm	1829	King & Co	Bristol	Brs. Africa	— E 1	
	YM. 40			Drp. 36	Srprs 38				7 38	
6	Delphin Bg	Shumakr	253	Stettin	1831	Godamer	Stettin	Lon. Stettin	7 E 1	
	I. B.								1035	
7	Delta Sw	C. Murray	226	Sndrld	1839	WearShC	Sndrldnd	Sld. London	8 A 1	
	I. B.		238		12 mo				39	
8	Demerara Sw	J. Miller	214	Dmbtn	1829	Hamilton	Dublin	Dub. Demra	8 E 1	E 1
	r. & C. 37			F. TSds	pt F. B. Drp. 37				3	3. 11
9	— Bg	J. Purvis	232	Ncastl	1825	J. Graham	London	Nwc Ptrsbg	10 E 1	
	C. 33			F. TSds					38	
120	— Packet Bk	G. Bridge	288	Chepst	1816	Makarnss	London	Lon. Jamaic	— E 1	*E 1
	C. 38	Dixon		pt nb. 31	pt nd. s TSds & lrp.	34 Srprs 3	Brooks	Lon. Launcestn	38	7
1	Denmark Bg	A. Thuroe	190	Swnbg	1839	Capt. & Co	Swinbg	Lon. Brazils	7 A 1	
	C. 39								39	
2	Dennett Sr	M. Lean	130	Livrpl	1826	Nicoll & C	Liverpl	Liv. Cork	— E 1	*E 1
			95	Drp. 38	ND. 40			Liv. Pertsbg	38	7
3	Dennis Carty Sr	T. Conner	89	Nwprt	1833	Conner &	Wexfrd	Liv. Ireland	10 A 1	
	I. B.		89		4 mo				4	
4	Dependent Bk	W. Martin	258	Whtby	1824	Stuckey &	Brdgwr	Npt. Memel	— E 1	
				Srprs 39					39	
5	Deptford Bg	Dedwith	114	Brmth	1810	Dedwith	Barmth	Bms. Lynn	— E 1	
			107	lrp. 33s	37 ND. 38			Liv. Coaster	10 38	

No.	Ships.	Masters.	Tons.	BUILD.		Owners.	Port belonging to.	Destined Voyage.	Classification.	
				Where.	When.				No. Years first assigned.	Character for Hull & Store.
126	Deptford Sw	Matthews	235	Sndrlrd	1840	Wilkinsn	Sndrlnd	Sld. London	8	A 1
	I.B.		238	pt PP.	plk 3 mo					3
7	— Sw	HRobson	250	Sndrlrd	1839	Whites'	Sndrlnd	Sld. Havre	8	A 1
	I.B.		262	pt PP.	plk 12mo					2
8	Der IX. Marz Bg	Regeser	185	Stettin	1827	Krause	Stettin	Lon. Stettin	—	E 1
	I.B.							Lon. Baltic		9 30
9	Derby Bk	J. Russell	347	Sndrlrd	1838	Nwc ShC.	Nwcastl	Lon.	10	A 1
	C.Im.38				11 mo					4
130	Derwent Sw	Addison	275	Sndrlrd	1839	Bourne &	Nwcastl	Sld. Marslls	8	A 1
	I.B.		295		1 mo					39
1	— Bg	J. Purdy	272	Wrktn	1795	Capt. & Co	Wrkgtn	Wrk.	—	E 1
	s.33			ND. & Sr	prsr 35	Srprsr 39	ptm	TSds & lrp. 40		2
2	— Bg	A. Riddell	366	Sndrlrd	1835	Heish & C.	London	Lon. Hbrt. T	11	A 1
	C.40	McPherson			4 mo					39
3	Design Cr	Edwards	79	Wtstbl	1837	Edwards	London	Lon.	5	A 1
	pt I.B.		55							38
4	Desire Sp	OGriffiths	72	P'lhly	1813	Griffiths &	P'whly	Cws Yarmth	—	E 1
				ND. & lrp.	33N K	l & Srprsr 38	Srprsr 40			9 20
5	Deslandes Sr	T. Vibert	153	Jersey	1837	Deslands	Jersey	Jer. N. Scot.	7	A 1
	C.38		143	pt RP.	plk			Lon. Rio Janro		39 27
6	Despatch Sr	P. Huelin	132	Jersey	1838	Capt. & Co	Jersey	Jer. Pnmbc	7	A 1
	C.38			pt RP	plk 11 mo					39
7	— Sr	J. Scadder	58	Scilly	1831	Banfield	Scilly	Lon. St. Mic.	10	A 1
	C.34 overpt I.B.									37
8	Deva Sr	R Roberts	46	Pwhly	1838	Humphry	Chester	Bms. Cork	4	A 1
	I.B.				6 mo					38
9	— Sw	H. Sproat	230	Sndrlrd	1838	Morris & c	Aberdn	Sld. Gibr'tr	10	A 1
	C.28	YM.41	238		3 mo			Lon.		38
140	Deveron Sr	R. Lees	78	Abrdn	1820	L. Lees	Krkw'll	Abn. Wick	—	E 1
	I.B.			ptn. TS	ds 32	Srprsr 35				35
1	Devon Sr	R. Bence	105	Tpshm	1823	Palmer &	Exeter	Tps. Londn	—	A 1
	I.B.		82	trp. 39				Rest. 39—		6 8 99
2	— Sr	H. Curtis	102	Drtmth	1829	R. Hyne	Drtmth	Liv. Fayal	10	A 1
	C.37	S. Morrish	91					Lon. Cont. 39—		3 10 25
3	— Sr	J. Dench	89	Shaldn	1836	Mudge & c	Torquy	Tgn. Cadiz	12	A 1
	pt C.37	J. Payne		Drp. 39				Dr Tgn. Nw findd		39 20
4	— S	Gething	424	Livrp'l	1840	W. Tapley	Livrp'l	Liv. Singap	12	A 1
	C.40		509		3 mo					4
5	Devonia Sr	S. Long	84	Sltcmb	1836	Waym'th	Saltcmb	Liv. Coaster	10	A 1
	I.B.				8 mo					8 37
6	Devonshire Bg	Lowther	130	Bidefd	1813	Lowther	Swntsea	Sws. Watfrd	—	A 1
				lrp. 33	Srprsr 37		Sws. Ireland	Sws. Londn		37 30
7	— Stm	H. H Mills	359	Gls'g'w	1837	B & I. Stm	Dublin	Dub. Londn	6	A 1
	C.38	C. pt 38	40	MC. pt RP.	plk	Pkt Co	Srprsr 40			11 38
8	— Sw	H. Stevens	280	Sndrlrd	1839	W. Ash	Exeter	Sld. Odessa	9	A 1
	C.Im.39		302		1 mo					39
9	Devotion Bg	Wilson	230	Dantz	1826		Dantzic	Lon. Dantz.	—	E 1
	I.B.		190							38
150	Dewdrop Bg	T. Coggon	243	Wh'tby	1838	Storm & C	Whitby	Wtb. Collier	8	A 1
	I.B.		262		10 mo					38

No.	Ships.	Masters.	Tons.	BUILD.		Owners.	Port belonging to.	Destined Voyage.	Classification.		
				Where.	When.				No. Years first assigned.	Character for Hull & Stores.	
151	Dewdrop Bn	R. Furler	116	N'fnd	1833	Codner &	Drtmth	Ply. Nwfdld	4	Æ 1	Æ 1
			91	J. & S.	Srprs	38		Drt. Cadiz			38
2	Bg	E. Key	204	Hull	1820	Wade & C	Padstw	Pad N Amer	—	Æ 1	4.41
	pt I. B.			lrp. 38							4
3	Dexterous Sr	J. Light	108	Wdbge	1838	T. Taylor	Harwch	Ips.	12	A 1	38
	C. 38										38
4	Diadem Bg	NDBower	158	Shmtn	1824	N Griffiths	London	Liv. Genoa	12	Æ 1	Æ 1
	s. Y.M. 39	R. Iron		Srprs	38			Cont. 36—	3	39	8
5	Sr	Ellwood	109	Whtvn	1839	Capt. & Co	Wthavn	Whn. Cardff	9	A 1	39
	pt I. B			96							39
6	Sw	R. Fox	156	Goole	1826	Laverack	Hull	Hul. Rtrtdm	10	Æ 1	Æ 1
				Srprs 38	& 41			Hul. London			38
7	Bk	L. Leslie	377	Nwestl	1825	Pringle &	N Shields	Lon. Algiers	9	Æ 1	reeked
	s. Y.M. & pts. 38			lrp. 36	Srprs 38						39
8	Sw	J. Mitchell	171	Dndee	1835	T. Bell	Dundee	Dun PtawPr	8	A 1	39
	C. 39			O. E. G. Ht & P P.	12mo						39
9	Sw	Robinson	294	Sndrld	1839	Gunton &	London	Lon Quebec	9	A 1	5
				306	pt P P.	plk 5 mo					5
160	Bg	J. Walker	213	Abrdn	1824	Duncan	Aberdn	Abn.	—	Æ 1	Æ 1
	C. 36	J. Ross		nd. & lrp.	35	Srprs 40	pt. Nw. & Srprs 41	Abn. Nwcastl	12	87	6.1.
1	Diamond Sw	J. Baker	196	Sndrld	1828	J. Baker	Sndrld	Sld. London	7		36
	C. 37			Drp. 36							36
2	Bg	Fell	214	Wthvn	1828	Fell	London	Lon Tobago	9	Æ 1	Æ 1
	C. 37	D. Cmpster					Lon. St Vinc	cont. Cont. 37—	3	4	1.11
3	Sr	Huxtable	115	Stnhse	1815	Clark & C	Plymth	Lon Plymth	—	Æ 1	1.12
				94	nd. 32	N Kl & Srprs 40					1.12
4	Sr	Mastert'n	87	Grnck	1836	M. Briar &	Glasgw	Cly. Liverpl	9	A 1	39
				Drp. 39	1 mo						39
5	Bg	Milborne	226	Sndrld	1826	Davison &	London	Lon. St. Hel	—		35
	PH. & s. 32	pt I. B.									35
6	Bg	Patterson	126	Sndrld	1817	Patterson	Arbr'th	Dun. Baltic	—	Æ 1	1.13
		R. He f d		110	pt. nd. 32	lrp. 35	Elliot & C	Nwcastle	11	35	1.13
7	Bg	T. Reay	188	Hst'gs	1838	Elkin	London	Lon.	10	A 1	A 1
	C. 41	J. Baldwin						Liv. Bayres			39
8	S	Taylor	573	I. Man	1835	Elder & Co	London	Lon. Madrs.	7	A 1	A 1
	s. Y.M. 39	PH. & Y.M. 41		PPw. &	TSds	5 mo		Lon. India			4
9	Diana Sw	J. Cathew	102	Dnbar	1815	H. Mitcalf	SShilds	Shl. France	—	Æ 1	39
	I. B.			88	O. & F.	lrp. 36					39
170	G	deBoer	75	Edwyt	1834	G. deBoer	Oldrs'm	Liv. Leer	8	A 1	34
											34
1	Sr	Duckells	72	Yrmth	1829	Eyre & Co	Hull	Hul.	8		36
				Cl.							36
2	S	Dudman	447	Blythe	1833	Baring & c	London	Lon.	10	A 1	5
	f. C. & pts. 37	Strickland		n TSds	& lrp.	39					5
3	Sw	Gillerman	161			Tontanrs	Achngl	Lon. Archgl	—	Æ 1	Æ 1
	f. & s. 41			F. plk	nd TS	ds & lrp. 36	N Kl & Srprs 40	Lon. St. Cbes			5
4	Bg	W. Greig	228	Grnck	1837	J. Stuart	Gr'nock	Lon.	10	A 1	38
	C. ptr. & pts. 37			238	PP. TS	ds 8 mo					38
5	Bk	THerriott	398	Hull	1804	W Bennet	London	Lon. So Seas	—	Æ 1	37
	s. — C. 36			nd. TSds	& spt	nw. 29					37

# D

No.	Ships.	Masters.	Tons.	BUILD.		Owners.	Port belonging to.	Destined Voyage.	Classification	
				Where.	When.				No. Years first assigned.	Character for Hull & Sides.
176	Diana Bg	A. Hutton S. Jopling	145	Dndee lrp.40	1833	Bruce & C Hopper & Co	Dundee Newcastle	Brs. Malaga Nwc. London	8 A 1	11
7	Bg	G Kay	88	Yrmth 63 n TSDs & Srprs	1805	Kay & Co	Marypt	Mpt. Coastr	—	36
8	Bk	Lane	321	Whby Srprs 35	1824	Brathw'te & 37 trp.37	Whitby	Lon. Maurist Rest. 37—	—	A 1 6 38
9	Sr	G. Lloyd	90	Cardiff	1834	Lloyd & C	Cardiff	Lon. Belfast	10 A 1	4
180	Bg	J.M. Millr	96	Irvine Srprs 38	1813	Roxb'rgh	Irvine	Sli. Irvine	—	Æ 1 38
1	Bg	W. Miller J. Hodgson	181	Whvtn n.w. & n.p.	1819	Twntym n TSDs & Srprs 37	Wthavn	Whn France Whn. Liverpt	—	Æ 1 37
2	Bg	J. Nairn	113	Perth lrp.32	1818	Thomps'n	Perth	Dun. Coastr	—	36
3	Sk	W. Nolan	50	Bltimr	1837	W. Nolan	Baltimr	Ygh. Liverpl	6 A 1	38
4	Bg	J. Reed	93	Yrm'th O.B.H.E. & A.	1802	Boutland len.34	Nwcstl	Nwc. Coastr	—	34
5	Bk	J. Robson	315	Hull Srprs 34	1826	Ward & C n TSD	Hull	Liv. Havana ptnw & Srprs 38	—	Æ 1 8 39
6	Sr	Stark C 36	154	Cowes n.d. & lrp. 20		Sturge	London	Lon. S. Sea	—	Æ 1 7 38
7	Sp	A Vetrien	65	Hrlngn n.d. pt.34	pt 37	J. Cassiers lrp 37 n K1 & Srprs 40	Antwrp	Hul. Antwp	—	Æ 1 2
8	Bg	Wilkie	197	Dndee n.w. & Srprs 36	1810	D Dugald Srprs 37 & 40	Krk'ldy	Lth N Amer ptn.d. & Srprs 41	—	E 1 4
9	Sr	Williams	125	Crmar	1835	Timmins	Llanely	Lly. Grenck	10 A 1	35
190	Dibden Bk	Hutchsn	570	Quebc O. & E.	1834	Headley Srprs 38	Nwcastl	Liv. Mobile Not Op.	5	—
1	Sk	Richards	40	Hythe 30 len. & Srprs 38	1789	Batchelor	Prtsmth	Pts.	—	Æ 1 38
2	Rg	Cunngm	164	Bidifd w. & TSDs	1818	Capt & Co s.d. n.d. Srprs 40	Arundl	Pts. Shilds Chichtr Pts. Sundrid 35	—	E 1 35
3	G	J. Mundt	171	Ribntz	1828	J. Meyer	Rost'ck	Liv. Hmbro	7	37
4	Sr	Romeril	71	Jersey O. & R.P. len 39	1837	J. Querce	Jersey	Jer. Nantz	6 A 1	39
5	Bg	Tranmere J. Bells	283	Hull Srprs 38	1825	Levett & C	Hull	Hul Rtrtdm	10	Æ 1 31
6	Die Tegund Bg	Fretwurst	152	Rostck n.b. & lrp 32 n.d.	1813	Ramm w & TSDs 36 n K139	Rost'ck	Liv. Rostck	—	Æ 1 3
7	Diligence Sr	F. Adams	54	Bidefd	1797	Williams	St. Ives	Pad. Wales	—	Æ 1 39
8	Sp	Bishop	56	London	1818	Shore	London	Lon. Fishng	—	37
9	Sr	R. Clect	111	London trp 39	1803	Laws o	S Shilds	Nwc. Baltic Rest. 39—	—	A 1 4 4
200	Bg	J. Ellis	98	Brmth len. & lrp 37	1816	Evans & C	Pwlhely	Bms. London	—	37

No.	Ships.	Masters.	Tons.	BUILD.		Owners.	Port belonging to.	Destined Voyage.	Classification.	
				Where.	When.				No. Years first assigned.	Character for Hull & Stores.
201	Diligence Bg I.B.	LGriffiths	114	Nwprt	1814	Capt.&Co	Newprt	Mil.Coastr	—	Æ 1
	Sr	J Hooker	100	sw.TSd	s&lrp	32				38
2	I. B.		76	Yrmth	1820	Cock&Co	Sndwch	YarNwcastl	—	
3	Bg	J. Howell	125	Abrdn	1797	Lewis&C	Cardiff	Off.Coaster	—	Æ 1
	I. B.		111	lrp.29 <sup>N</sup>	b.31 <sup>N</sup>	w.35 <sup>ND</sup>	&Srprs40			4
4	Bn	GPhillips	52	Apld'r	1803	G.Phillips	Swans'a	Bid.Swansa	—	36
	I. B.			nd.&S	pr36					
5	Diligent Sr	JNichols	108	Shaldn	1819	S. Hyne	Drtm'th	Drt.	—	A 1
	C.38overpt I. B.		95	len.&trp	38			Rest.38—		6 38
6	Sr	P.Oliver	81	Cowes	1804	LeL'vre &	G'rnssey	Gns.Brazils	—	Æ 1
	C.lm 38		59	lrp.34						38
7	Sr	F.Pringle	63	Dysart	1840	F.Pringle	Krkldy	Lth.Coaster	8	A 1
	pt I. B.		48		4 mo					4
8	Diligente Bk	Fedriigo	299	Tri'ste	1834	Fedriigo&	Trieste	Lon.Trieste	9	A 1
	C.36			PPTSd	s					39
9	Dinah Sr	M. Dick	109	Livrlpl	1838	B'nister &	Liverpl	LivGibrftar	7	A 1
	C.40		94	ptLhplk	8 mo					3
210	Direction Bg	J.Donker	219	Riga	1825	GShroder	Riga	Lon. Riga	—	35
	s.31I. B.			P.nd.w.	TSds&lrp.31					
1	Dispatch Sk	JBadcock	87	Shmtn	1810	Badcock	Sth'mtn	Sou Lond'n	—	34
				lrp.34						
2	Sr	C. Burns	104	Ipsw'h	1807	J.Cuchow	Ipswich	Ips. Leith	—	Æ 1
			113	O.&E.	len. & nd.33	Srprs	39			39
3	Sp	T.Chalk	39	Pdst'w	1831	Martyn&	Padstw	Pad.Coastr	8	Æ 1
	I. B.		27	Srprs	38					3
4	Sr	PConkey	48	Ayre	1806	P.Conkey	Newry	Bel.Coaster	—	E 1
	I. B.			Srprs	38	Drp. 39				39
5	Sp	R. Dobie	67	Leith	1801	A. Dobie	Leith	Lth.Coaster	—	Æ 1
	I. B.		47	nd.Kl.	& lrp. 35	Drp.40				1
6	Sr	WHarper	126	P.E Isl	1814	Haws&C	Plymth	Ply. Coaster	—	E 1
	W. Peake			BB&O.	ppr	TSds 36S	rprs40	S.S. 40—3Yrs		4 5.41
7	Sr	Hutchngs	126	Bdqe	1824	Cocking	T'rquay	Tgn.	—	35
	I. B.			BB.S.	RP&	O.Srprs35				
8	Sp	T. Jones	44	Milfrd	1828	Pringle&	Milford	Ldy. Troon	10	Æ 1
	I. B.							Mil.Coaster		1137
9	Bg	Le Fevere	199	N Brns	1820	Herbert	London	Lon.	—	1
	s.—			BB.&P						36
220	Sr	Maggub	90	Nwcastl	1839	Capt.&Co	Sthwld	Nwc. Gibral	6	A 1
	I. B.		74							39
1	Bk	May	241	Kg'sY	1808	Bennett &	London	LonSoSeas	—	E 1
	s.36C.—			PPTSd	s. nd. TSds & lrp.	36				38
2	Sr	Monger	73	Yrnth	1837	Haywood	Dover	Yar. Dover	12	A
			49		9 mo					37
3	Sr	W. Petrie	84	M'ntrs	1834	Petrie&C	M'ntrse	MtrNcastle	6	A 1
			75							38
4	Sr	W. Price	55	P.E. Isl	1838	W. Price	Milford	Mil.Coaster	4	A 1
	I. B.		47	BB. H&J.	5mo					38
225	Sr	Tomlinsn	77	Shrhm	1840	Tomlinsn	London	Shm.Bilboa	11	A 1
	C.40							Lon.CGHope		11 7

# D

No.	Ships.	Masters.	Tons.	BUILD.		Owners.	Port belonging to.	Destined Voyage.	Classification	
				Where.	When.				No. Years first assigned.	Character for Hull & S.
226	Dispatch Bk	R. Walch	407	Rchbt	1836	Harris & C	Watrfrd	Wtf. Qubec	4	A 1
7	Bg	T. West	75	Yrmth	1805	T. West	Yarmth	Yar Nwcastl	—	E 1
	I.B.			lrp.35	ptND.W.	& TSd.	Srprs40	Var. Coaster		35
8	Bg	Winter	115	Yrmth	1817	Dyer	Arund'l	Sld. Arundel	—	E 1
	I.B.			102	lrp.38	Srprs	39			39
9	Dochfour S	Thomps'n	383	Bristol	1810	Beeston &	Bristol	Brs. Quebec	—	E 1
	r.&s.36			ND. & lrp	35	Drp. & Srprs	36	Srprs39		2
230	Dolpadarn Cas	O. Lewis	45	Crrrvn	1839	Hughes &	Crrrv'n	Bms. Bristol	10	A 1
	-tle Sr I.B.				4	mo				39
1	Dolphin Sr	J. Brown	92	Dndee	1838	Hendersn	Belfast	Dun. Riga	9	A 1
	pt I.B.			74		8	mo			38
2	Bg	Dupree	174	St Mal.		P. Nicolle	Jersey	Jer. Nfadld	—	E 1
		P. Touzel		Drp.40	lrp.41					54
3	Bg	D. Gill	80	Yrmth	1825	Swainst'n	Liverp'l	Liv. Coaster	10	
4	Sr	P. Johns	74	Apldor	1826	Batten & S	P'nznce	Pnz. Medit.	10	
	I.B.									34
5	Sk	W Johns	64	Abrd'n	1815	Huntley &	London	Lon. Fishing	—	E 1
				len.33						38
6	Sp	H. Jones	31	Drwnl	1783	Jones & C.	Abryst	Npt. Rncrn	—	E 1
	I.B.			25	E.P. & O.	plk				39
7	Bg	Roswall	280	Bjrnbg	1816	Bjork & Co	Bjrnbg	Fal. Cette	—	E 1
	d.—			F.						37
8	S	Stephns'n	483	St Jhns	1837	Lawton &	Newry	Nry. N. Brns	—	
See Supplement				BB & S				wants ad tht halfsternm gs		37
9	Sk	P. Teare	28	Rmsay	1837	C. Moore	Ramsay	Ldy. Liverpl	4	A 1
	I.B.			O. & Chs nut P.	plk 7mo					38
2	4—	Sr	62	Tg'mh	1799	J. Apter	Plym'th	Ply. Coaster	—	E 1
				Srprs 35						39
1	Sr	W Tindall	201	Sndrld	1840	Ord & Co	Sndrlnd	Sld. London	8	A 1
	I.B.			207		5	mo			5
2	Sr	J. B. Ward	49	Yrmth	1812	J. B. Ward	Yarmth	Yar. Blakny	—	E 1
	I.B.			34	Cl. N.B. 29	ND. &	Srprs39			39
3	Dominica Bk	Bowmann	381	Whtry	1808	Connell &	Cork	Crk. Queb'c	—	E 1
	s.37			s Kl. TS	ds & lrp.	38	pt ND. T	Sds & Srprs		40
4	Bk	TPearson	279	Nwestl	1824	J. Graham	London	Lon. Antigu	—	E 1
	C.38			pt N T Sd	s34	Srprs	35			11
5	Don Sr	Kemp	174	PE. Isl.	1839	Knight & c	Sthmtn	Lon. Coastr	4	A 1
	I.B.			BB. Hk & YP						39
6	Sr	A. Milne	127	Sndrld	1827	Storey & C	Sndrlnd	Sld. Coaster	—	
	I.B.			158	pt RP.	plk le n.35	Drp.36			36
7	Bk	G. Morton	332	Shi'lds	1814	W Hunter	Nwcastl	Liv.	—	E 1
See Supplement				PP. TS	ds N K	134	Srprs37	Drp & Srprs		38
8	Bg	Power	196	Whtry	1823	Harris & C	Watrfd	Wtf. Nfadld	—	E 1
		W. Reed		ND. & Srprs	41			Wtf. Merimac		34
9	Bk	Sutherlnd	310	Sndrld	1839	Carr & Co	Nwcastl	Sld. Odessa	9	A 1
	r. & C.39			313		2	mo			39
250	Giovanni Bawn	Bawn	198	Sndrld	1828	Capper & c	London	Lon. Jamaic	6	E 1
	Bg F. C. & pts. 37			ND. 33	Srprs	36	& 37			11



No.	Ships.	Masters.	Tons.	BUILD.		Owners.	Port belonging to.	Destined Voyage.	Classification.	
				Where.	When.				No. Years first assigned.	Character for Hull & Stores.
251	Don Juan Sr F. & C. 37	W. Butler	163	Belfast Srprs 37	1831	Moor	Liverp'l	Liv. Barbads	10	A 1 37
2	Donald Bg F. S. & C. 38	W Allison	230	Mrypt Srprs 35	1815	Allison &	Maryp't	Liv. W. Inds	—	Æ 1 39
3	Doncaster Sw pt I. B.	Perry T. Youll	246	Sndrld 247	1837	SDr & NY 6 mo Sh. Co.	Stckton	Sld. Ptrsbrg Stk. Quebec	8	A 1 37 4.11
4	Donegal Bg I. B.	R. Elson J. Dixon	129	N Brns BB. S. & Mapl	1837	Elson & C 11 mo	Exeter	Dub. Lynn Cf. Hambro	4	A 1 38 5.11
5	— Bg s 39	J. Hodgson	196	Belfast Srprs 36	1808	Hodgson sd. w. Tsd s & Srps	Maryp't rs 39 Srprs	Mpt N Amer Wm. D. Illin	—	Æ 1 39 2.11
6	— Bg I. B.	W. Miller	136	N Brns 115 BB. Hk & Opt	1829	Calder & c R. P. plk Srps	Grenck rs 37	Cly. Lisbon S. S. 37—4 Yrs	—	Æ 1 39
7	Donna Maria Bg	J. Steele	179	Chepst	1835	Heyw'rth	Liverp'l	Liv. Oporto	10	A 1 37
8	Donor Bg C. 36	Kettle	184	Yrmth trp. 36	1824	S. Barber	Yarmth	Liv. Genoa Rest. 36—	—	A 1 7 39
9	Doris Bg YM. 40	J. Falle	157	N Brns BB. Lh & RP	1827	F. Janvrin Reblt. 39	Jersey	Jer. Gaspee	—	Æ 1 1
260	— Bg	W Mather	219	Stcktn	1832	J. Wright	Nwcastl	Lon. Nwcastl	8	A 1 37 Æ 1
1	Dorothea Bg C. 38	J. Craig	221	Tpshn	1826	Milne & C	London	Lon. Grnada	10	Æ 1 1138
2	— Bk I. B.	J. Hoppe	293	Dantz nd. w. T	1811	F. Arnold Sds & lrp. 28	Stolpe	Liv. Dantzic Liv. Baltic	—	E 1 735 Æ 1 7
3	— Bk C. 36	D. James	305	Livrp'l O & Ght	1836	D Laidmn 4 mo PP. Tsd s	Liverp'l	Liv. Jamaica	12	A 1 39
4	— G I. B.	Osterman	76	Bknss 7 mo	1834	Capt.	Blkness	Gl. Cardiff	7	A 1 35
5	— Sr	Peckman	87	Stettin	1829	Knutelen	Rügwd	Hul. Baltic	7	34
6	— G I. B.	Schrtman	71	Matz'n 4 mo	1838	Blig & Co	Matzin	Liv. Bremen	7	A 2 39
7	— Elizabeth G I. B.	Fahrbrdt	196	Prusia nd. w. T	1798	Capt. & Co Sds & lrp. 31	Barth	Lon. Baltic	—	E 1 35
8	Dorothy Sw I. B.	Humphry	235	Sndrld 245 PPTsd s	1837	Thompsn 9 mo	Sndrlnd	Sld. London	7	A 1 37
9	— Sp I. B.	J. Jones	22	Pwibly	1833	Jones & C	B'maris	Bms.	6	Æ 1 38
270	— Sw	G Robnsn	244	Shi'lds	1830	Robinson	S Shields	Shl. London	9	Æ 1 39
1	— Sw I. B.	J. Tully	208	Sndrld 3 mo	1835	J. Tully	Sndrlnd	Sld. Baltic	6	A 1 35
2	— Sp	F. Turner	63	Blythe lrp. 39	1786	J. Seals	Lynn	Lyn. Hull	—	Æ 1 4
3	— Gales Bk C. 40	G. Moore Rees	330	Sndrld PPTsd s	1836	C. Moore 4 mo Drp. 37 Rich.	Liverp'l	Lon. C. G. H. Lond. Swasea Lon. Cuba	9	A 1 807
4	Dorothy's Sw I. B.	G. Gibson	173	Ncastl pt RP. plk len	1777	Gibson & c 25 Srprs 36 & 37	S Shields	Shl. France	—	E 1 37
275	Dorset Bg C. 38	J. Bishop	81	Livrp'l E. P & P	1838	W. Porter P. plk 6 mo	Liverp'l	Liv. S. Austr	5	A 1 38

# D

No.	Ships.	Masters.	Tons.	BUILD.		Owners.	Port belonging to.	Destined Voyage.	Classification.	
				Where.	When.				No. Years first assigned.	Character for Hull & Stow.
276	Dorset	Sr C. Clarke	72	Lyme	1829	Swain & S.	Bridp'rt	Lon. Bridpt	10	Æ 1
7	—	Sr T'wksbry	71	Wymh	1825	T'wksbry	Weymh	Wey. Londn Wey. Coaster	—	Æ 1
8	Dos Amigos	Grandem- arina	71	Asturs	1818	Casal & Co	Bilboa	Lon. Spain	—	E 1
9	Doubtful	Sw J. Brew	210	Stcktn	1834		Hartlp'l	Sld. London	7	A 1
280	Douglas	Sr J. Brew	99	Chestr	1811	Fleetw'd	I. of Man	Ldy. Glasgw	—	Æ 1
1	—	S Douglas	380	Mntral	1835	Harby & C	London	Lon. Brmud Lon. Montral	7	A 1
2	Douglstown	Duncan	140	N Brns	1829	M'Kellar	Grenck	Cly. Barbds	—	Æ 1
3	Doune Castle	Rayne	149	Nwcastl	1818	E. R. Cole	Rochstr	Sld. Rochstr	—	Æ 1
4	Douro	Sr T. Barnes	218	Drtmh	1839	Haran & C	Liverp'l	Drt. Liverpl	12	A 1
5	—	Sw Gowland	208	Sndrld	1839	Paull & Co	Sndrld	Sld. Oporto	8	A 1
6	—	Bg J. Reid	147	Chestr	1820	Reid & Co	Wthavn	Whn Coastr	—	Æ 1
7	—	Sw J. Sinclair	253	Sndrld	1839	H. Moon	Sndrld	Sld. Quebec	9	A 1
8	Dove	Bg W Codner	133	Whthy	1823	Raby & Co	Torquy	Tgn. Hull	—	Æ 1
9	—	Sr J. Coysh	104	Brxhm	1808	N. Baker	Dartmh	Tgn. Bristol	—	Æ 1
290	—	Bn Fitzger'd	83	Bidefd	1815	Ftzgerald	Dngrvn	Wtf Coaster	—	Æ 1
1	—	Sr Galloway	84	Dndee	1837	Galloway	Dundee	Lon. W'xfrd	7	A 1
2	—	Bg WHarvey	117	N'fnd	1831	C. Bodley	Exeter	Lon.	—	Æ 1
3	—	Sr G. Hayes	70	Mvgsy	1816	S. Hayes	Falm'th	Fal. Spain	—	E 1
4	—	Sr C. Hyne	92	Plymh	1826	Pitts & Co	Ply'mth	Ply. Coastr	10	Æ 1
5	—	Sk B. Jones	69	Cardiff	1831	E. Evans	Abryst'	Abs Coaster	10	A 1
6	—	Sw M. Lamb	180	Sndrld	1839	Lamb & C.	Sndrld	Sld. Sthmtn	7	A 1
7	—	Cr Laughton	52	Cowes	1807	J. Penter	Trndad	Lon. Trndad	—	Æ 1
8	—	Sr Murphy	55	Bnstpl	1839	Devereux	Wexfrd	Bpl. Coaster	10	A 1
9	—	Sw J. Potts	337	Shi'lds	1839	T. Barker	S. Shlds	Shl. London	—	Æ 1
300	—	Sr N. Tyrer	103	Brxhm	1829	J. Green	Drtmh	Lon. Drtmh	10	Æ 1

No.	Ships.	Masters.	Tons.	BUILD.		Owners.	Port belonging to.	Destined Voyage.	Classification.	
				Where.	When.				No. Years first assigned.	Character for Hull & Stores.
301	Dove Bg I.B.	T. Walsh	77	N.Scot BB&	1831	Laurence	Cork	Crk. Baltmr S.S. 39—4 Yrs	—	Æ 1 39
2	— Sk I.B.	A. Wintus	28	Bidefd	1834	J. Wilson	Bidefrd	Bid. Truro	10	A 1 38
3	Dove Cot Sw r. & C. 40 over pt I.	O. Bull	159	Plymh	1836	O. Bull	Liverp <sup>l</sup>	Nwc. Londn	9	A 1 1
4	Downshire Sp	W. Wyatt	60	Chestr lrp. 34	1811	W. Lowry	Newry	Liv. Coaster	—	34
5	Dowson Sw I.B.	Johnston	230	Sndrlrd	1839	Middletn	Sndrlnd	Sld. London	8	A 1 39
6	Dowthorp S Bk s. Iron 11	W. Pindar Lofty	325	Stcktn s Kl &	1837	Beadle & English Co	Hull Drp. 40	Liv. Petrsbg Lon. Singapore	12	A 1 4 1, 41
7	Dragos Bg C. 34 I.B.	Goean	331	Tri'ste O & P.	1829	Czulovch	Trieste	Lon. Trieste	—	34
8	Drake Bg I.B.	Richards	95	Bidefd	1827	Capt. & Co	Swansa	Ply. Coaster	—	Æ 1 39
9	Draper Sr I.B.	Cole	77	Wdbge	1798	Bayley & c	Ipswich	Ips.	—	Æ 1 39
310	— Sr	Ransom	99	Tipshmlen. & trp	1825	Palmer & c	Exeter	Tps London Rest. 38—	9	A 1 6 38
1	— Sp	Richards	76	Milfrd alm. rb.	1812	Richards & Drp. 37	Milford W.D.	Mil. Coaster Lon. Coaster	—	Æ 1 1 37
2	Dream Sr C. 38	W. Squire	162	Yrmth Drp. 38	1837	Simpson	London	Lon. C.G.H	11	A 1 1 38
3	Drey Sterne G I.B.	Dauids	174	Rostck	1828	Brokrman	Rost'ck	Lon.	7	36
4	Driver Bg pt I.B.	Lawson	156	Salc'ts Srprs 37	1818	Lawson &	Blythe	Bly Coaster	—	Æ 1 39
5	Dromo Sr C. 40 pt I.B.	J. Tolman	116	Bidefd	1839	Capt & Co	Drtmth	Bid. Coaster Drt. Syra	11	A 1 8 39
6	Druid S C. 35	Beache	360	Chepst Srprs 35	1826	Harris & C	Bristol	Brs. N. York	10	Æ 1 4
7	— Sw I.B.	Spence	249	Sndrlrd P.P. TS	1838	Ogden & C	Sndrlnd	Sld. London	7	A 1 1 38 down
8	— Bk C. & pt 8 & 37	Thomas	249	Shmtn nw. Tsd s & lrp	1826	Daniels &	London	Lon. Barbds	10	Æ 1 1 38
9	Drummore Bk r. & Y.M. 39	W. Mylne	298	Leith lrp. 36	1830	Aitchison	Leith	Liv. Sydney	10	A 1 39
320	Dryade S r. & C. 38	R. Heard	266	Bristol Srprs 35 & 38	1825	Rich'rdsn	London	Lon NSWIs Cont. 36—	11	A 1 4 39
1	Dryope S C. 38	Hamilton	341	Mntra	1831	A Parlane	Liverp <sup>l</sup>	Liv. wants repair	7	— 38
2	Duan Bg C. 38	W. New	218	Bristol U.S. O. & Hk	1832	E. Breed	Boston	Liv. Batavia	—	Æ 1 38
3	Dublin Lass	J. Silk	138	Ipswch	1834	Smith & C	London	Ply. Coaster Lon. Coaster	12	A 1 8 37
4	Ducd' Orleans Bk C. 35	Hoodless	298	Bristol U.S. O	1830	Hoodless	N. York	Liv. N. York	5	35
325	Duchess of Beaufort Bg	Diamond	121	Chepst sd. & Srprs 39	1824	Whitway	Torquy	Tgn Petrsbg	—	Æ 1 39



No.	Ships.	Masters.	Tons.	BUILD.		Owners.	Port belonging to.	Destined Voyage.	Classification.	
				Where.	When.				No. Years first assigned.	Character for Hull & Stores
351	Duke of Norfolk Bk C.&pt	Goss f.&s.38	271	Blyth w.f.&d	1825 nTS	Beckfrd & ds of PP.&	London Srprs38	Lon.StKitts Lon.Sydney	—	AE1 7.39
2	—of Sussex Sr ptI.B.	Harland Jones	142	Sndrld O.&E.	1839 6 mo	Sadd&Co.	Maldon	Sld. Maldon Lon. Australia	5	A 1 10.99
3	—of Sutherland Cr f.&C.36	T.Colville I.B.	48	Abrdn	1836	Hogarth	Aberdn	Abn. Londn	12	A 1 36
4	—of Wellington Sp ptI.B.	J.Diaper	39	Shmtn len. & al	1815 m.rb. 38	Diaper&c	Shmptn	Sou. Falmth	—	AE1 39
5	— Bg	Foth'rg'm	215	Sndrld	1828	Leech&C.	Sndrld	Sld. London	6	— 34
6	— Stm f.&C.pt36 pt37	Guthrie M.C.39	335	Abrdn ptRP.	1829 plkSr	A&LSt.C. prs 36 Drp.	Aberdn 37ND.&lr p.38	Abn. Londn	8	AE1 8.39
7	— Sr	Moffat	90	Prize lrp. 34			Dundlk	Brs. Coaster	—	— 37
8	—of York Sk C.39	H. Bundy	41	Grvs'd Srprs 36	1794	Brown&C	London	Lon. Gmbia	—	E 2 36
9	Dulcinea Bg f.C.&pts.38pt	M'nchaca I.B.	120	N'fnd BB.&RP.	1830	Germndia Srprs 38	Sntandr	Liv. Havana S.S. 38—3Yrs	—	AE1 38
360	— Sk I.B.	J. Skimins	51	Alloa	1828	P. Logan	Belfast	Ldy.	—	— 37
1	Dumfrieshire S C. 1817 pt38	J.Gowan f.&C.48 45	827	N Brns BB.O.S	1837 & Hk 5 mo	Colemn & Smeiger&C	Belfast	Bel. NORlns Liv. Quebec	4	A 1 A 1 21.99 4.41
2	Dunchattan Sr ptI.B.	D. Nicol	96	Grngm	1839 2 mo	Sloan&C. ND.&Drp.40	Glasg'w	Lon. Gls'g'w	8	A 1 8.99
3	Duncombe Bk pts.&ptd.—pts&	J. Dring ptd.39ptI.B.	276	Thorn Srprs 39	1800	Coopers	Hull	Hul.NAmer	—	E 1 F 1 33.41
4	— Sw ptd.30I.B.	M. Taylor	224	Thr'ne n.TSds	1803 & lrp. 36	T.Dryden	S Sluice	Shl. London	—	AE1 38
5	Dundalk Sr	R.Godby	96	Belfast	1824	M'Alister	Dundlk	Glr.	—	— 35
6	Dundee Bk C.40	Bailey	288	Sndrld 305	1840 4 mo	Borrie&C	Dundee	Sld. Ptrsbg Lon. Calcutta	7	A 1 41.99
7	— Sr	G.Roehl	250	Memel	1836 6 mo	J. Mason	Memel	Lth. Memel	7	A 1 37
8	—Merchant Sr C.39	G.Fyfe	93	Dndee	1834	J. Deas	Perth	Lon. Marslls	7	A 1 4
9	Dungannon Sw I.B.	Lumsden	250	Sndrld 261	1838 11 mo	Scurfield	Sndrld	Sld. London	8	A 1 38
370	Dunn Sw d.37I.B.	TWaddm	147	Thorn len.32	1813 ptRP plkDrp.40	Bridger	Arund'l	Sld. Arundel	—	AE1 3
1	Dunnottar Cas -tle Bg	Patteson	165	Abrdn BB.E.	1833 & P. lrp.41	Thomps'n	Aberdn	Abn. Dntzic Lon.	5	AE1 AE1 38 5.41
2	Dunns Sr d.37	R. Edmnd	50	Scrbro lrp.37	1815	Stalker&c	Scarbro	Scr. Coaster	—	AE1 38
3	Dunrobin Sr I.B.	J.Sinclair	104	Invnss 84	1838 OL&P 2 mo	Davidson	Invrnss	Liv. Coaster	5	A 1 39
4	Dunvegan Sp I.B.	Greensids	77	Sndrld 61	1815 Drp.37	Greensde	Sndrld	Sld. Coaster	—	— 37
375	Durham Bg	G.Batty	221	Nwestl Srprs 36	1829 Drp. 38	Batty&Co Ser. Bourdx	Scarbro	Lon. Collier Sww Ireland	7	AE1 AE1 39 4.11

# D

No.	Ships.	Masters.	Tons.	BUILD.		Owners.	Port belonging to.	Destined Voyage.	Classification	
				Where.	When.				No. Years first assigned.	Character for Hull & Stowage.
376	Durham Pac- ket Bg I.B.	G. Ridley	184	Sndrlrd lrp.32	1814	Fenwick	Sndrlnd	Sld London	—	36
7	Dwina Sw D. Wi-hart	J. Baillie	130	Whtbody Tsd.35,NK&	1826	J. Thain	Dundee	Dun. Riga berdn Abu.Spey	10	E 1 10 38
8	Dygden S s.—I.B.	Hult	468	Bjrnbg P.		Thornbrg	Brnebg	Lon.Meditr	—	E 1 38
9	Dykes Bg	Harrison	226	Mrypt	1809	Capt.&Co	Maryp't	Mpt.NBrns	—	34
380	— Bg s.39I.B.	J. Sharp W. Percival	235	Mrypt lrp.35ND	1798	Ritson&C Capt.&Co	Wlrvhn Marypt	Mpt.NAmer Mpt.Quebec	—	E 2 39
1	Dynamene Sr	DSaundrs	129	Lhmpt 116	1840	Cr'sfield&	Liverp'l	Pts.Liverp'l	12	A 1 4
2	— Sk	R. Walker	167	Lyme ND.&lrp.34	1818	CarronCo	Grgmth	Lth.Londn	—	37
383	Dyson Bk s.Bronze34	F.Stewart	267	Livrpl	1826	Tyrer&C	Liverp'l	Liv.Vlpraso	12	34

\*\*\* Additional Ships are inserted in the Supplement at the end of the Register.

No.	Ships.	Masters.	Tons.	BUILD.		Owners.	Port belonging to.	Destined Voyage.	Classification.		
				Where.	When.				No. Years first assigned.	Character for Hull & Stores	
1	Eagle	Sw C.40	297	N.Scot	1839	T. Bell	Liverpl	Liv.Mt V d	4	A 1	2
2	—	Bg PH.&s.341.B.	205	Gr'nck	1819	White&C.	Watrfd	Wtf. Meditr	—	Æ 1	Æ 1
3	—	Bk J.Buckley	370	Bristol	1839	Willis & S	London	Lon.Sydn'y	11	A 1	3,41
4	—	Bg r.s.&C.40pt I.B.	163	P.E.isl	1839	Thomas&	N'fland	Liv.N'fland	4	A 1	3
5	—	Bg C.35	154	Crnwll	1826	Head&Co	Exeter	Pnz Marslls	12	E 1	39
6	—	Sw I.B.	258	Sndrld	1838	Waiker &	Scarbro	Lon.Mntral	8	A 1	4
7	—	Bg J.Graham	165	Scrbro	1820	C.Young	Nwcastl	Nwc.Londn	—		34
8	—	Sw I.B.	289	Sudrld	1839	W. Elliott	NSh'lds	Shl.London	7	A 1	A 1
9	—	Bn Hamilton	112	Invrns	1829	Franklin&	Liverpl	Shl.Amer.	10		1 2,41
10	—	Sr C.36overpt I.B.	111	PtMdc	1837	Jones&Co	PtMdc	LivGibratr	10	A 1	36
1	—	Bg pt I.B.	193	Lynn	1824	Balmer&c	London	Bms.Lynn	10	A 1	37
2	—	Sr r.&d.33	170	Dndee	1826	Anderson	Dundee	AbnArchng	—	Æ 1	Æ 1
3	—	Bk s.YM.37	388	Londn	1834	Wigrams	London	Bwk Ptrsbg	—	A 1	3,41
4	—	Sw J.Peters	148	Sndrld	1839	Kay & Co	Perth	Rest. 37—	12	A 1	39
5	—	Bg C.38	121	Poole	1819	Buck	London	Lon. China	9	A 1	39
6	—	Bg I.B.	108	Yrmth	1803	Hall&Co.	NSh'lds	Cff.	—	Æ 1	7,39
7	—	Sr P.Scott	94	Blng B	1825	Scott&Co	Glasg'w	Liv.N'fndld	—	Æ 1	Æ 1
8	—	Sk TSullivan	104	M'ntrs	1803	Sullivan	Jersey	Cly. Gibrat.	—	Æ 1	Æ 1
9	—	S W.Turnly	290	Hull	1813	Hopwood	Hull	Lon.Ireland	—	Æ 1	Wrecked
22	—	Sr Williams	74	Abryst	1816	Williams	Abstwh	Hul. Baltic	—	Æ 1	Æ 1
1	Eamont	Sw C.39	272	Sndrld	1834	Abbot&C	Nwc'stl	AbsCoaster	—	A 1	37
2	Earl of Aberdeen	Bg T.Clennell	278	Nwbry	1820	J.Clennell	Nwc'stl	Lon.	7	A 1	39
3	— of Dalhousie	Bg J.Boyd	223	Irvine	1827	Boyd&Co	Irvine	Nwc.Londn	—	Æ 1	Æ 1
4	— of Devon	Sr J.Grace	125	Tpshm	1837	Wanning	Exeter	Liv.Dordt	10	Æ 1	Æ 1
25	— of Durham	S J.Cabell	383	Dndee	1834	J.Ramsay	Dundee	Cly.Medit	9	Æ 1	Æ 1
			453		11 mo	J. Neish		Cly.Calcutta	7	Æ 1	Æ 1
			40					Nwc.Exeter	10	A 1	3
								Dun.Syducy	10	3	

No.	Ships.	Masters.	Tons	BUILD.		Owners.	Port belonging to.	Destined Voyage.	Classification	
				Where.	When.				No. Years first assigned.	Character for Hull & St.
26	Earl of Durham Bk C.40	P. Crouch	323	Sndrld	1840	Gtsh'd & TyneShCo	Newcastle	Sld.Calcut	9	A 1
7	Sw Findley	233	Sndrld	1839	White&C	Sndrld	Sld.London	7	A 1	
8	I.B. Bk R. Tindall	401	Poole	1838	G. Willis	Scarbro	Lon.Bomby	8	A 1	
9	Y M.39,ptI.B. Sr Williams	109	Quebc	1838	Harper& BB&P Drp. 39	Belfast	Lon.Quebec Bel. Troon	4	A 1	
30	-of Egrem't Bg r.&s.34	Punchon	230	Blythe	1822	Johnson n TSds & Srprs37	Newcastle	Nwc.Londn	—	A 1
1	-of Errol Bg	R. Brown	132	Abrdn	1828	Pearson	Sundrld	Abn. Londn	10	A 1
2	Bg G. Wade	Cunninghm	110	Abrdn	1827	J. Dunlop	Irvine	Sld.Coaster Liv.Petsrbg	—	A 1
3	-of Fife Sr R. Valder	82	Abrdn	1836	Peterkin	M'Duff	Abn M'Duff	12	A 1	
4	-Gower Sr ptI.B. R.M'Duff	95	Wick	1828	Dumfrs	Dun. Wick	10	A 1		
5	-Grey Bg r.&C.34	242	Whitvn	1834	Brocklb'k	Liverpl	Whn.	12	A 1	
6	Bg TH Clark	112	Yrmth	1831	Miller & C	Yrmth	Yar. Shields	10	A 1	
7	Sw Douglas	162	Abrdn	1831	Lockhart	Kirkldy	Lth.	8	A 1	
8	r.&YM.39 Sr M-Kidd	133	Abrdn	1833	R. Ross	Inv'rns	Abn.Londn	8	A 1	
9	ptI.B. S J. Talbert	571	Nwst	1835	Dunbar&	London	Lon.NSWls	10	A 1	
40	-of Hardwck S s.YM.86	Denny	852	London	1838	R. Green	London	Lon.Calcut.	12	A 1
1	-of Hare-wood Bk C.41	Lascelles	253	Hull	1836	Lascelles	Whitvn	Hul.W.Ind. Whn.Liverpl	11	A 1
2	-of Hope-toun Sr C.31	D. Miller	154	Brkw'r	1826	L.&E.S.C	Leith	Lth. Londn	12	A 1
3	-of Kelly Bk r.&C.40	Thompsn	171	Leith	1826	P.D.Swan	Kirkldy	Lth Brazil	—	A 1
4	-of Lisburne Sr T. Evans	71	Abryst	1839	Evans&C	Abryst	Abs.Coastr	11	A 1	
5	-of Livrepoool S C.37	Bailey	389	Bristol	1823	Pinney&c	Bristol	Brs. Bmbay	—	A 1
6	- Stm H.Lomax	168	London	1822	G.St.N.C	London	Lon.Ostend	—	A 1	
7	-of Lonsdale S F.&C.39	J. Piele	310	Whitvn	1839	J. Piele	Whitvn	Whn.Livrpl	12	A 1
8	-of Mar Bg J Penman	112	Kincar	1825	M'Doug'l	Knerdn	Lth. Baltic	—	A 1	
9	-Mulgrave Sr J. Ballard	177	Nwprt	1838	Capt.&Co	Watrfd	Npt.Watrfd	12	A 1	
50	-Percy S YM.39 r.&s.39	J. Gordon	320	Shilds	1812	Beveridge	Kirkldy	Lon.	—	A 1



No.	Ships.	Masters.	Tons.	BUILD.		Owners.	Port belonging to.	Destined Voyage.	No. Years first assigned.	Classification.	
				Where.	When.					Character for Hull & Stores.	
51	Earl Powis Bk p F. & s. 10 Y.M. 40	D. Spittall	274	Livrp'l	1836	Dutchm'n	Liverpl	Lon. Calcut	12	A 1	
			299		10 mo					5	Æ 1
2	— St Vincent Sw I.B.	G Ham'n'd J. Bircham	151	Yrm'th	1798	Everard	Lynn	Lyn Coaster	—	37	5, 41
				N K127N	TSds	& lrp. 35 Srprs	s37				
3	— of Selkirk Sr	Shimman	52	Bh O. E.	& P.	Srprs 39	Whitvn	Whn. Coastr	—	E 1	
										39	
4	— Spencer Cr I.B.	Butler	76	Gvsnd	1797	Fleteher	Grvsnd	Lon.	—	Æ 1	
				n.w.d. T	Sds & l	rp. 39		Lon. Malaga		9 48	
5	— Stanhope Bk f.s. & C. 38	J. Tilly	296	Wh'tby	1830	J. Tilly	London	Lon. NSW.	10	A 1	Æ 1
										38	
6	— Strathmore Bg	R Hudson	176	Sndrld		Gen. Sh. C	Stocktn	Stk. London	—	Æ 1	
				lrp. 38						38	
7	— Talbot Sw I.B.	Spain	180	Sndrld	1840	Thompsn	Sndrld	Sld. Coaster	6	A 1	
			176		4 mo					4	
8	— Vane Sw pt I. B.	Day	217	Sndrld	1836	Nicholson	Sndrld	Sld. London	7	A 1	
			214	Srprs 39	6 mo					39	
9	— of Uxbridge Sr I.B.	S. Ellis	77	Neath	1819	Copper Co	Amlych	Npt. Liverpl	—	E 1	
				nd & Sr	prs 32					35	
60	— of Wemyss Sk	A. Brown	202	Ipswch	1826	L. O. S. Co.	Leith	Lth. London	12	A 1	
			165	lrp. 34				Cont. 38	4	36	2, 11
1	— Earnest Bg d. — I. B.	Stafford	184	Leith	1805	R. Hart	SShilds	Nwc. Londn	—	E 1	
				pt RP.	plnk	Srprs 35				35	
2	— Earsdon Sw pt I. B.	Wrghtmn	167	Quebe	1814	Wrghtmn	S Shilds	Sbl. London	—	I. 1	
				Srprs 36	& 37					38	
3	— East Cornwall Sr pt I. B.	J. Pearse	110	Fowey	1834	Wheeler	Fowey	Lon. Fowey	10	A 1	
										35	
4	— London Bk Y.M. 40	D. Lewis	335	Sndrld	1839	Mitchnsn	London	Lon Sydney	8	A 1	
			409		5 mo					1	
5	— Lothian Sk I. B.	R. Scott	64	Dnbar	1820	Hutchnsn	N Brwk	Lth. Coaster	—	Æ 1	
			50	n K1 & Sr	prs 40					2	
6	— Ebenezer Sr I. B.	J. Adams	75	Sltcmb	1832	J. Adams	Drtm'th	Lon. Coastr	10	A 1	
										36	
7	— Sr	J. Crisp	123	Yrmth	1840	Rchmond	Yarmth	Yar. Bristol	9	A 1	
			117	Drp. 40				Pnz. Cork	8	—	
8	— Sr pt I. B.	H. Down	130	Nwp'rt	1824	Varwell	Brixhm	Drt.	11	Æ 1	
			117	nd. & lrp.	39					39	
9	— Bg I. B.	J. Holman	180	P. E. Isl	1832	J. How	Bidefrd	Bid. N. York	—	Æ 1	
				BB. & J.						38	
70	— Sr pt I. B.	R. Holm'n	108	Tpshn	1828	Holman &	Exeter	Tps Coaster	12	A 1	
			97	Srprs 38	9 mo	Drp. 39		Lon. Exeter	4	12	39
1	— Sk pt I. B.	Hubbard	41	Ptsmh	1817	H. Abinet	Ptsm'th	Pts.	—		
				len & lrp	34 len	36				36	
2	— Sw d. 301. B.	R Sims'n	147	Prize		Lonie & C.	Sndrld	Sld. London	—	E 1	
				O & F.						35	
3	— Sr I. B.	Wakeham	117	Brxhm	1814	Tyrer & Co	Drtmth	Drt. Nwstl	—	A 1	A 1
		G. Tyrer	101	trp. 36			Brxhm	Drt. Nwstl	6	36	3, 11
4	— Sr	J. Welsh	65	Yrmth	1829	Welch & C	Sthw'ld	Lon. Havre	10		
										34	
75	Eblana Bk C. 39 — & C. 34	M' Bride Rowlands	152	Wtrfrd	1825	Ashley & c	Dublin	Dub. Coastr	12	Æ 1	
				len. 27	nd. &	TSds 33	Keboe	Waterfd Wtf.		83	

No.	Ships.	Masters.	Tons.	BUILD.		Owners.	Port belonging to.	Destined Voyage.	Classification	
				Where.	When.				No. Years first assigned.	Character for Hull & Store.
76	Ebor	Bk Smith	278	Hull	1815	Birnie & C	Mntors.	Mtr. Queb'c	—	Æ 1
	ptd.—pt I.B.			nd.pt	Sds &	lrp.35, Drp.	40			4 4
7	Echo	Bn H. Brock	138	N Brns	1839	Brown & C	Grenck	Cly. St. Vin.	4	A 1
	C.40pt I.B.		129	BB, S&P.	7	mo				39
8	—	Bg Cornelisn	170	Altona	1833	J. Dreger	Altona	Lon. Hambro	7	A 1
	C.35									36
9	—	Sw G. Davey	196	Sndrld	1839	Doxford	Sndrld	Sld. Shmptn	7	A 1
	I.B.		194		8 mo					9
80	—	Bg RDuncan	114	Sndrld	1823	Pegg & Co	London	Shl. Londn	—	E 1
			97	nd.32 Sr	prs36	&37				37
1	—	Sr J. Evens	111	N Brns	1820	Holmes &	Dublin	Dub. Coastr.	—	Æ 1
			108	BB & F.	lrp.34	Srprs39		S.S. 39—4 Yrs		39
2	—	Sw Smith	231	Sndrld	1831	T. Orwen	Sndrld	Sld. Arkng'l	8	Æ 1
	I.B.									4
3	Eclair	Bg TThomas	161	Swns'a	1817	Morse & C	Cardign	Lon. Newprt	—	Æ 1
	I.B.		139	nd.&lrp.	39					39
4	Eclipse	Sr Batchelor	77	Tpsbm	1819	Capt. & Co	Truro	Lon. Coastr'r	—	Æ 1
	I.B.			nd.26						37
5	—	Sr J. Cook	66	Ipswch	1817	Archer & c	Ipswich	Ips. Liverp'l	—	Æ 1
			55	Srprs38						12 36
6	—	Sr Eastabrok	136	Whtvn	1832	Hammnd	Wthavn	Whn Londn	9	A 1
			117	Srprs38						4
7	—	Stm Eccleston	115	Livrp'l	1823	Brandr'th	Rncorn	Liv. Rncorn	—	Æ 1
	I.B.	M.C.39		Drp.39						39
8	—	Sr S. Finch	121	Ipswh	1839	Lon. Butr	London	Ips. Hrlngn	12	A 1
						Co				39
9	—	Sr GGodfrey	109	LHmp	1823	Williams	London	Lon. Cork	12	Æ 1
		J. Hore	93			J. Hore	Exeter	Lon. Exeter		34
90	—	Bg J. Gray	189	Drham	1814	Wise & Co	Ayr	Cly Chl'r By	—	Æ 1
	pt I.B.	Blacker	181	RP, & C.	nd.37	Cockane & Irvine	Dub. Coastr			9 45
1	—	Bk J. Gray	284	Hull	1817	Arbthnot	Peterhd	Pet. Fishing	—	E 1
	ptd. & ptr. 38			nd. K1 &	lrp.38					38
2	—	Stm G. Jappin	69	Shi'lds	1836	Mitcalf &	Nwcastl	Nwc. Leith	5	A 1
	pt I.B.	Duttie	51	Cl. Eplk	len37	nd. & Srprs40		Nwc.		39
3	—	Bg E. Johns	104	Bidfrd	1830	Wearne &	St. Ives	St. I. Watrfd	10	A 1
	pt I.B.	M.C.39								34
4	—	Sr M. Ritche	93	Sndrld	1826	D. Lees	Strnwy	Lth. Coaster	8	E 1
	I.B.	McKenzie	81	Srprs36	nd. & Srprs39	Srprs41		Nwc Dublin		4
5	—	Stm Marsh	104	Dmbtn	1826	Lacey & C	Liverp'l	Liv.	—	Æ 1
	pt C.40 pt I.B.	M.C.39	40	pt RPl	kSrpr s37	Drp.39	nd. & lrp.40	Liv. Wexfid		39
6	—	Sr J. Munden	81	Shrhm	1822	German	Ptsmth	Pts. Salcmb	—	A 1
	I.B.		64	trp.38				Rest.38—		6 38
7	—	G Myllard	76	Antwp	1823	Den Dyts	Ostend	Lon. Ostend	—	Æ 1
	I.B.			nd. w TS	ds & lrp.39					39
8	—	Stm T. Russell	128	London	1829	J. Smith	London	Lon. Drtmh	7	Æ 1
	I.B.	Carter M.C.41	114	Srprs36				Liv. Plymth		39
9	—	Sr R. Smith	85	Leith	1830		Derry	Lon. Derry	10	A 1
										34
100	—	Sp G. Walker	73	Stcktn	1796	G Walker	Dundee	Dun. Nwcastl	—	Æ 1
	I.B.			lrp.36						36

No.	Ships.	Masters.	Tons.	BUILD.		Owners.	Port belonging to.	Destined Voyage.	Classification.		
				Where.	When.				No. Years first assigned.	Character for Hull & Stores.	
101	Economist Bk pt I. B.	J. Smith Moorsom	324	P. E. Isl BB. P. & S. W. S.	1829	Stonehose Srprs 36 Drp 37	Newprt	Npt. Quebec S. S. 37-4 Yrs	5	E 1	E 1
2	Economy Sr	D. Davies	65	Crdign	1825	J & J Jones & Srprs 38	Abryst	Gr. London	10	E 1	4.11
3	Sr	J. Hntress	93	Sndrld	1827	Huntress Srprs 35 & 39	S Shields Ips. 40	Shl. France Nwc. Baltic	-	E 1	E 1
4	Sr	Llewellyn	143	Nwprt	1825	White	Cork	Crk. Newprt	-	E 1	5
5	Bg e. 31 over pt I. B.	Lochie W. Wright	149	Petrhd	1831	Forbes 5 mo Tydeman	Petrhd & Ipswe	Lon. Riga Lon Baltic	8	E 1	36
6	Sr	J. Rea	92	P. Mdk	1829	Guy	Newry	Nry. Coast'r Rest. 40-	8	A 1	4
7	Ed Sr	J. J. Ball	142	Salcm	1839	Davie & C.	Salcmb	Drt. Medit.	12	A 1	39
8	Eddystone Bk d. 36 Macintosh	J. Kearsley	244	Hull	1802	T. Benson PP. TS ds x T	London	Ply. Americ s 38 Drp. 39	-	E 1	E 1
9	Eden Bg	Bailes	191	Bristol	1820	T. Sturge Drp. 37	London	Lon. Nwcstl	-		37
110	Bg	Gould	206	Nwcstl	1822			Lon. St Kitts	-	E 1	38
1	Sr	J. Head	70	Stckn	1826	Reed & Co	Sundrld	Stk. Wisbch	-	E 1	4
2	Sw	Johnson	246	Sndrld	1830	P. Oswald Drp. 39 lrp. 39	Sndrld	Sld. London	8	E 1	39
3	S	Noble	419	Bristol	1829	Willis	Scarbro	Lon. Sydney	10	E 1	137
4	S	P. Slader	513	London	1826	J. Somes Srprs 40	London	Lon. Cont. 38-	12	A 1	6 37
5	Edgar Sw	J. Wood	220	Whby	1804	C. Thew pt RP. p lkn. T	S. Shields	Shl. London	-		36
6	Edgcombe Bg	C. Stagle	121	Bristol	1835	Ferris & C. 1 mo	Liverp'l	Liv. Nwfdld	10	A 1	39
7	Edinburgh Bn	Banatyne	104	Livrp'l	1822	A. Sharp Srprs 36	Grn'ck	Cly. Coastr	-		36
8	Bk	Paterson	1414	London	1825	Tomlin & c	London	Lon. India Cont. 37-	12	A 1	4 39
9	Sk	D. Wright	88	Ncastl	1827	Wright & Lth & Nwc. Old ShC	Leith	Lth. Nwcstl	10	E 1	11 37
120	Castle Sr	A. Stout	189	Tpshm	1819	L'n Lth Ed & Cly Sh. Co	Leith	Lth. London	-	E 1	39
1	Stm	J. Walters	95	Pt Gls	1821	Pfe & Md L Fry Tstees	Krkldy	Lth.	-	E 1	39
2	Packet Sk	W Rogers	90	Abrdn	1812	L & Cl. S. C w. T Sds & Srprs 36	Aberdn	Abn. Gl'sgw	-		37
3	Edith Sr	J. P. Oake	95	Shmtn	1827	Oake & Co	Sth'mtn	Sou. Coaster Gns. Coaster	10	E 1	7 36
4	Edmond S	Dobson	399	N. Sco.	1833	Tonsey & c S. S. 39-2	London	Lon. Quebec yrs. Cont. 37-	4	E 1	1 7 3
125	Castle Bg C. & pts. 36	M Robson	282	Nwcstl	1826	Cairns Srprs 36 37 & 38	London	Nwc. London	-	E 1	38

No.	Ships.	Masters.	Tons.	BUILD.		Owners.	Port belonging to.	Destined Voyage.	Classification	
				Where.	When.				No. Years first assigned.	Character for Hull & Store
126	Edmund Bg I.B.	Perry	225	Stcktn	1839	Richrdsn	Stocktn	Stk. London	7 A	1
7	Wodehouse Sr C.40	Fuller Bairfield	135	Yrmth	1835	Clark&Co	Yarmth	Yar. Liverpl Yar. Newcastle	10 A	1
8	Eduard Bg I.B.	Doodt	244	Memel	1838	J.Gerlach	Memel	Lon. Memel	7 A	1
9	— I.B.	Salomon	163	Stettin	1820	Salomon	Stettin	Lon. Stettin	—	—
130	Edward Bg I.B.	Berriman	103	Bidefd lrp.38	1817	Berriman	St. Ives	St. I. Coaster Puz. Coaster	—	Æ 1
1	— f.&s.32	R. Cook	364	Qubec	1814	J. Munro	London	Pts. Quebec S. S. 40—5 Yrs	—	E 1
2	— I.B.	R. Crabbe McKevitt	77	Nthwh Drp.39	1821	G. Guy	Newry	Nry. Coastr Clly. Newry	—	Æ 1
3	— d.pt16pt35	G. Foy	220	Scrbro	1796	N'wh'm&	Scarbros	Scr. Arkngl	—	I. 1
4	— I.B.	G. Hughes	67	Dndee	1827	R. Evans	Pwhely	Liv. Bmaris	—	Æ 1
5	— I.B.	W. Kirby	225	Gnsbr'	1806	J. Young	S. Shields	Nwc. Holl'd	—	E 1
6	— C.37	H. Liffen	133	PE. Isl BB. S. Hk &	1828	M. Cann & P. Drp.37	Liverpl	Liv.	—	—
7	— C.37	E. Loiseau	133	Hayti D'Imar y pt.P	1836	A. Ranche Pplk10mo	Pt. Platt	Cly. Hayti	9 A	1
8	— f.&s.39	M. Kenzie	370	Quebc	1826	Restarick	Plym'th	Ply. N Amer S.S. 39—4 Yrs	—	Æ 1
9	— I.B.	M. Mutry	224	Sndrlnd	1763	E. Aiskell	Sndrlnd	Sld. London	—	Æ 1
140	— I.B.	C. Martin	76	Abrdn O.&Lh	1812	WCannon	Aberdn Drp.40	Abn. Sndrlnd Abn. Newcastle	—	Æ 1
1	— f.d.&C.37	S. Morton	407	Bristol	1806	Waddel &	London	Lon. Madras	—	—
2	— pt I.B.	E. Murt	92	Bgwtr	1837	Young & C	St. Ives	St. I. Medit.	10 A	1
3	— I.B.	Nestoed	92	Dago	1830	Stenberg	Dago	Dun. Prnau	—	E 1
4	— I.B.	J. Paul	91	Wells	1820	W. Clifton	Lynn	Lyn. Londn	—	—
5	— I.B.	C. Schupp	136	Stettin	1818	Weidner	Stettin	Abn. Nwstl	—	Æ 1
6	— I.B.	J. Sewell	135	Wrktn	1797	Casson & c	Wrkgtn	Wrk. Collier	—	E 1
7	— f.&s.38	C. Sutton	246	Scrbro	1821	B. Fowler	Scarbros	Hul. Stkhlm	—	Æ 1
8	— I.B.	T. Tizzard	26	P'nry	1834	Williams	Falm'th	Fal. Rouen	10 A	1
9	— I.B.	G. Wessells	160	Bremn	1815	A. Hentz	Bremen	Lon. Bremen	—	Æ 1
150	— s.361. B.	Zeplean	231	Swedn	1835	Leylawkt	Stkhlm	Lon.	5 A	2

No.	Ships.	Masters.	Tons.	BUILD.		Owners.	Port belonging to.	Destined Voyage.	Classification.	
				Where.	When.				No. Years first assigned.	Character for Hull & Stores.
151	Edward Bg I. B.	D. Zulke	213	Dantz	1835	A. Gibson	Dantzic	Liv. Baltic	7 A 1	2
2	—Auld Bg pt I.B.	A. Mackie	100	Irvine	1836	Auld & Co	Irvine	Cly. Drogda Lon. Coaster	9 A 1	7 96
3	—Barnett Bk C.37 I. B.	Steward	198	Calcot	1828	Wrathall	London	Lon. Cadiz	12 A 1	E 1 4
4	—Brandt Sr s.35 I. B.	P. Hoop	136	Arkngl	1827	Brandt & S	Ark'ngl	Dun. M'sina	—	35
5	—Jones Sr d.34 I. B.	J. Lawler	78	N.Scot	1822	Jones & Co	N. Ross	Wtf.	—	37
6	—Protheroe Bg I. B.	Edmonds	101	Chepst	1821	Edmonds	Newprt	Lon. Coastr Npt. Waterfd	E 1	38
7	—Robinson Bk C.35	Parsons	301	Sndrld	1835	Finley & C	London	Lon.	11 A 1	36
8	—Sawle Sr pt I. B.	G. Sawle	127	Bidefd	1839	Capt. & Co	Falmth	Bid. Coaster	11 A 1	39
9	—Thorn S	J. Figard	420	N.Scot	1835	ABThorn	Halifax	Liv. N.Brns	4 E 1	38
160	—& James Sk I. B.	Richmnd	61	Ipswch	1836	Capt. & Co	Maldon	Ips.	10 A 1	36
1	—& Mary Sw I. B.	F. Wright	268	NShild	1839	Wright & c	NShilds	Shl. London	7 A 1	39
2	Edwin Bg	J. Foremn	220	Lmkln	1832	Gibson & c	London	Lon. Coastr	8 A 1	E 1 1
3	— Sr I. B.	TGriffiths	60	Pmbrk	1833	Scurlock	Milford	Gr. Newprt	10 A 1	35
4	— Sr I. B.	Matthews	99	Bidefd	1834	J. Halse	St. Ives	Ply. Coaster	10 A 1	36
5	— Bg s.37 pt I. B.	D. Shilton	204	N Brns	1832	Capt. & Co	Wthavn	Dub. Quebc S.S.40—4 Yrs.	— E 1	4
6	Effort Bk pts. & ptd. — I. B.	W. Davies	345	NShild	1786	Roberts &	Milford	Mil. Quebec	— E 1	3 3.41
7	— Bg	GMilburn	143	Drham	1819	GMilburn	Blyth	Bly. Londn	— E 1	38
8	— Bg d.33 I. B.	Murrells	125	Ykshr	1806	Murrell &	C'Ichstr	Shl Colchstr	— E 1	39
9	— Bg C.35	J. Orfeur	160	Yrmth	1830	Teasdell	Yarmth	Liv. Genoa Liv. Naples	11 A 1	11 — 5
170	— Sr	WStaines	85	Sthw'd	1834	Capt.	Yarmth	Lon. T'ccira	10 A 1	34
1	Egbert Bg C.38	Thomps'n Norrie	252	Sndrld	1833	Walton &	London	Lon. Lon. Montsrat	7 A 1	E 1 10 98
2	Eggardon Cas tle Bg C.35	Warland	210	Poole	1817	Fryer & Co	Poole	Liv.	— E 1	39
3	Egham Bg C.40 F. & C.35	Finlay	221	N. Yrk	1811	Turner & c	London	Lon.	— E 1	8 32
4	Egidius G	Denduyts	243	Antwp	1828	De Cock	Ghent	Liv. Ostend	7 E 1	39
175	Eglantine Sr	G. Thrift	101	Nwestl mostly	1836	W Wright	Ncastle	Nwc. Hmbr'	6 A 1	36

# E

No.	Ships.	Masters.	Tons.	BUILD.		Owners.	Port belonging to.	Destined Voyage.	Classification	
				Where.	When.				No. Years first assigned	Character for Hull & Stowage
176	Eglantine Bg I.B.	W. Truefit Wratherill	186	Whitby	1839	Campion	Whitby	Wtb.	8 A 1	39
7	Eglinton Sr YM.39	M'Fadzn P. Grant	99	Ayr	1839	AB Telfer	Ayr	Cly. Liverpl	9 A 1	39
8	Egremont Sr F.S. & C.36	H. Millar	89	Livrp'l	1823	Hamilton	Liverpl	Liv. Africa	—	36
9	Egton Sr I.B.	La Perrell P. Grant	64	Whitby	1803	Jean & Co W. Wallace	Jersey	Jer. London	— E 1	36
180	Egyptian Bk s.36C.38	J. Shelton Duncan	359	Sh'lds	1825	Fenwick & Drp.36 Nwcastle	Lon. Hbrt. T Lon. Sydney	— E 1	6 49	36
1	Eichie Bg I.B.	G. Woitge	180	Wlgt	1819	Nieman & Srprs 38	Wolg'st	Lon. Stettin	—	35
2	Eight Sw C.39 pt I.B.	Ramshaw Minikin	240	Sndrld	1838	Lon. Nwc. & Shl Sh. Co.	Newcastle	Sld. Lisbon Lon. Odessa	6 A 1	39 38
3	Einigkeit Bg I.B.	J. Ohrlhoff	204	Barth	1827	Capt & Co	Barth	Lon. Barth	—	35
4	— G I.B.	Voss	120	Rostk		Brucaman	R'stock	Lon.	— E 1	3
5	Elbe Sr s. Zinc 40 pt I.B.	Beesley	112	Shi'lds	1827	Lucas	London	Liv.	— E 1	4
6	— Sr pt I.B.	Campbell	106	Shi'lds	1826	Campbell	NShilds	Nwc. France	— A 1	4
7	— Sw I.B.	Craggs	229	Sndrld	1825	F. Horn	Sndrld	Sld. Prtmsmth	— E 1	39
8	— Sr I.B.	H. Jansen	87	Altona		Fuglebry	Odessa	Gr.	—	37
9	— Bg C.39	C. Robson	211	Sndrld	1826	Capt & Co	London	Lon. Trieste	9 E 1	39 38
190	— Packet Sr pts. 33 C. 38	J. Croft	112	LHmp	1826	Williams	London	Pts. Cork	10 A 1	7 38
1	Eldon Sr pts. 33 C. 38	W. Moon	393	Qubec	1828		Newprt Not Op.	Lon.	—	38
2	Eleanor Bg I.B.	T Baxfield	51	Yrmth	1819	Palmer & c	Yarmth	Liv. Coaster	— E 1	38
3	— Sw pt I.B.	J Bowman	234	Sndrld	1830	Dickins & c	London	Nwc. Londn	— E 1	10 39
4	— Bg	T. Byron	133	Hull	1819	Bushell & c	Dover	Ram. Coastr	— A 1	6 38
5	— Bg s. YM. 39	Clark	244	Sndrld	1831	T. Rounce	London	Lon. Tripoli	7 A 1	39 38
6	— Bg See Supplement	R. Clark Bruce	322	Irve	1800	L. Wright	Lon. Medit Nwcastl	Lon. Nwcastl	2	39
7	— Sw	Dowring	276	Sndrld	1834	Dryden & c	NShilds	Shl. Baltic	9 A 1	39
8	— Sr I.B.	Grainger	168	Whitby	1838	Wilson & c	Whitby	Wtb. Baltic	8 A 1	38
9	— Bk F.S. & C. 34 pt I.B.	Hold'rness	300	Calcut	1821	Godwin & c	London	Lon. Sydney	— E 1	8 39
200	— Bg	Leadbitt'r	215	Sndrld	1831	Leadbitt'r	Sndrld	Lon. Sndrld	7	34

No.	Ships.	Masters.	Tons.	BUILD.		Owners	Port belonging to.	Destined Voyage.	Classification.	
				Where.	When.				No. Years first assigned.	Character for Hull & Stores.
201	Eleanor	Bk M'Phersn F.C.&pts.40	627	N Brns	1838	Orr & Co.	Glasgw	Liv.N. Ors.	4	A 1
			680	BB.Hh	0.&.S9 mo	Drp 40	Liverpl		8	00
2	—	Sw Macknzie	158	Ncastl	1803	Hodgson	Blyth	Bly. Coaster	—	E 1
		I.B.	144	nd.&lrp	32pts	w.&Srprs38	NB.pt33	pt10&Srprs40		38
3	—	Bg Mossman	253	Lncstr	1830	Cockburn	London	Lon.N.S.W.	—	E 1
	r.&YM.40	I.B.		OA&B	Srprs	40				4
4	—	Sw W.Oak	202	Shmtn	1837	Russel&C	Limrick	Lon.Livrp'l	12	A 1
		I.B.	186							39
5	—	Sr WPhillips	117	Brazils		E.Hoo en	London	LonAlgoaB	—	E 1
		C.36		T. F. T. Sds		lrp.36 Srprs	38			38
6	—	Bg T.Potts	179	Whtrn	1802	Capt&Co	Wthavn	WhnDublin	—	E 1
		s.38		n TSds	ptnw.	&Srprs38				2
7	—	Sw Potts	252	Sndrld	1839	Thompsn	Sndrld	Sld. Ptrsbrg	8	A 2
		I.B.	256		8 mo					39
8	—	S Rees	367	Bristol	1824	Daniel&S	Bristol	Brs. Demrar	—	E 1
		C.37		nd. TSds	s& Sr	prsr36nw. &	Srprs39			10.24
9	—	Bg J. Scott	127	Wrkt'n	1767	Scott&Co	Wrkgtn	Wrk. Dubln	—	E 1
				O&PP.	almrb	35				39
210	—	Bg Simpson	235	Hrgtn	1814	Houstons	Belfast	Bel. Malta	—	E 1
	r.&s.37	ptI.B.		Srprs 37	& 39					39
1	—	Bg H.Tate	119	Crnrvn	1813	Capt&Co	Hrgtn	Hgt.Coastr.	—	E 1
		I.B.	108	nd.33n	T Sds	34Srprs37				38
2	—	S Turney	281	Leith	1833		London	Lon.W.Ind.	10	A 1
		C.39						Lon.		39
3	—	Sw RWatson	155	Sndrld	1824	Gen.S.Co	Stocktn	Stk. Rtrtdm	—	E 1
		ptI.B.		Srprs 35						35
4	—	Gordon Bg	148	N Brns	1833	Dounies	Glasgw	Cly. Malta	4	E 1
	s.YM.38		114	BB&S.	Srprs	38	SS.38-4	YrsCont.37-		1
5	—	Grace Sk	51	Millfrd	1834	Waddle	Lanelly	Lly.Bristol	7	A 1
		I.B.		rkRP.	plk					34
6	—	Lancaster S	424	Mrypt	1839	Laidman	Liverpl	Mpt.Liverpl	12	A 1
		C.39	480		8 mo					39
7	—	Russell Bg	306	Shrhm	1838	Ogilby&c	London	Lon.	12	A 1
	C.41	C.38			3 mo			Lon.Maurits		38
8	—	&Grace Bg	87	Plymh	1810	Kerswill&	Plym'th	Ply Glasg'w	—	E 1
				Srprs 39						39
9	—	&Jane Sp	47	Crnrvn	1815	Capt&Co	B'maris	Gr.Brid'prt	—	W
		I.B.		lrp. 32						35
220	Eleanora	Sk Braddon	28	Argyls	1786	Capt & Co	Sligo	DubCoaster	—	E 1
		I.B.		nd. TSd	s&lrp	38				38
1	—	Bk Wallace	319	Wrktn	1837	Wallace	Wthavn	Wrk.	12	A 1
	C.07	ptY.M.E.			36 mo			Lon.Calcutta		1
2	Eleanore	So. J.Ginge	160	Dnmk	1827	Ginge&C	Faabu'g	Mil. Baltic	—	E 1
	phie Bg	C.40		Drp.40						3
3	Electra	Sw Colledge	194	Nwestl	1819	Wright	Nwc'stl	Shl. Holl'nd	—	E 1
		ptJ.B.								36
4	—	Sw TLindsay	148	Perth	1836	J.Gray	Dundee	Dun.Ptsmh	5	A 1
		ptI.B.		O.A.E.	&Lh7 mo			Lon.Baltic		0
225	Elephanta	Bk Buchanan	310	Nwp'rt	1836	Glass&Co	Glasgw	Lon.	11	A 1
	C.40	Douglas	339	Srprs40				Lon.China		12

No.	Ships.	Masters.	Tons.	BUILD.		Owners.	Port belonging to.	Destined Voyage.	Classification.	
				Where.	When.				No. Ye ar s, first assigned.	Character for Hull & Store.
226	Eleutheria Bk YM.40	Wheatley	340	Shi'lds	1835	Young & C	SShi'lds	Lon.	8	A 1
7	Eleven Sw pt I B.	Morrison YM.lm.39	263	Sndrld	1838	L'n & Nwc Sh. Co.	London	Sld.Ptrsbg Lon.Alexndra	7	A 1
8	Elfleda Sr pt I B.	W.Wilson	116	Rncrn	1839	Creppin	Runcrn	Liv. Watfrd	9	A 1
9	Eli Whitney S C.35	Harding	528	Boston	1834	Whitney	Boston	Liv. Philad.	7	A 2
230	Eling Sr	W. Luena	140	Shmtn	1836	F Hollady	Bristol	Brs.	12	A 3
1	Elise G I.B.	G. Heldt	213	Demin	1827	Graedner	Grfswld	Gns. Gfswld	—	35
2	— Bg I.B.	H. Kasten	189	Russia	1827	Capt. & Co	Grfswld	Lon. Stettin	—	35
3	— Bg I.B.	M. Lange	180	Stettin	1824	Weidner	Stettin	Liv.	—	35
4	Eliza Bg r. & C.38	Abrnethy	137	Petrhd	1828	Hutchnsn	Petrhd	Lon. Leghrn	8	A 1
5	— Bk C.—	Armes	200	P.E. Isl	1833	—	—	Lon.	5	A 1
6	— Sw	A. Barney	258	Dundee	1824	Capt & Co.	Dundee	Lon.	—	38
7	— Bg r. & s.38	J. Wilson	247	Drp.38	1838	Srprs41	G.L.Hynd	Dun.	4	A 1
8	— Sk	J. Bellard	175	N.Scot	1838	Hearne &	Watfrd	Nry.	4	A 1
9	— Bn	Blaxland	88	Milton	1838	D. Alston	London	Wtf.Coaster Lon. Coastr	12	A 1
240	— Sr	J. Burn	196	M'ntrs	1839	Calvert &	Mntros	Mtr. Baltic	8	A 1
1	— Bg C.38	G. Colie	138	Abrdn	1838	W. Allen	Aberdn	Abn.Nwctl Abn.London	8	A 1
2	— Bg I.B.	H. Cooper	170	Chepst	1829	J. Davies	Chpstw	Lon. RioJan	11	A 1
3	— Bg C.34	Cowman	192	P.E. Isl	1835	Cowman	Whitvn	Whn Collier	—	4
4	— Bg I.B.	Critchell	160	Bristol	1820	Gtiffiths &	London	Lon. Genoa	—	37
5	— Sp	J. Davies	45	N. Quy	1825	Timothy	Crdigan	Bms. Ireland	—	35
6	— Bg I.B.	A. Day	82	Apldre	1840	Williams	Bidefrd	Bid. Coaster	11	A 1
7	— Bg r. C. & pts. 40	E. Deeper	140	Londn	1820	J. Clark	London	Lon.	—	A 1
8	— Sr	G Deward	113	N Scot	1818	Capt & Co.	Ipswich	Ips.	—	E 1
9	— Sr I.B.	S. Downe	110	Bridpt	1818	J. Hoare	Brdport	Gns. London	—	36
250	— S r. & s. 36, C. 40	J. Evans	38	Abryst	1796	Capt & Co.	Abryst	Abs. Liverpl	—	E 1
	— S	Frquh'rsn	682	Calcut	1815	Frquh'rsn	London	Lon. India	—	A 1



No.	Ships.	Masters.	Tons.	BUILD.		Owners.	Port belonging to.	Destined Voyage.	Classification.		
				Where.	When.				No. Years first assigned.	Character for Hull&Stores.	
251	Eliza Sw	Fleming	160	Bristol	1820	Alcock & Drp. 40	Sndrld	Sld Hambro	—	Æ 1	5
2	— Sr	G. Follett	124	Drtmh	1831	Follett & C	Drtmth	Drt.	12	A 1	39
3	— Bk	M. Gallon	296	Berkly	1819	Young	London	LonGrnada	—	Æ 1	9 39
4	PH.C.&pts.39 YM.&ptr.40	Bg H. Grange	237	N Scot	1836	Ballntyne	Ayr	Lon.Winds Cly.MtVid.	4	A 1	Æ 1
5	— Sr	G Griffiths	70	Milfrd	1817	Wilson & prs 36	Milford	Mil. Coaster	—		36
6	— Sr	J. Guthrie	62	Nwcastl	1836	Guthrie & 9 mo	Krkwall	Nwc.Krkwi	7	A 1	A 1
7	Sw	Hodgson	210	Sndrld	1840	T. Walker	Sundrld	Nwc.Coaster Sld.Coaster	7	A 1	4.41
8	— Bg	R Jackson	209	PE. Isl	1839	Restarrck	Plym'th	Ply.	4	A 1	3
9	YM.40pt	Sr D. Jones	85	Pwhly	1839	Jones & C.	Pwhely	Bms.Coastr	12	A 1	2
260	— I.B.	Sk Jones	22	Crdign	1807	Jones & C.	Crdigan	Ldy. Gls gw	—	E 1	39
1	— I.B.	Bg Laffoley	167	N.Scot	1835	C. Jones	Halifax	Lon.	5	A 1	Æ 1
2	— Sr	Langhern	104	Nwprt	1827	Capt & Co	Milford	Lon. Brxhm	10		36
3	— Sp	J. Lelean	56	Mvgysy	1816	N. Lelean	Fowey	Gr. Truro	—		35
4	— Bg	H. Slooke	191	N Brns	1834	Delany & 34	Dublip	Lon. Dublin	4	Æ 1	Æ 1
5	PH.&s.38C.lm.38	Sr M. Beigh	93	N. Sco	1836	F. Carvill	Newry	Nry Coaster	3	Æ 1	5.41
6	— Bg	M. Carty	123	N Brns	1838	P'rker & C	St. Jhns	Ygh. Londn	4	A 1	38
7	— Bg	J.M. Fee	76	Crmth	1783	Brown & C	Salte'ts	Dub. Coastr	—	Æ 1	38
8	— Sr	M. Kelvey	143	St. Jhns	1825	M. Kelv'y	Belfast	Gr. Shields	—	E 1	35
9	— Sr	M. Kinn'n	92	Kincarr	1810	Brown & C	Roths'y	Cly. Coaster	—	Æ 1	39
270	— Sp	M. Leish	71	Bones'	1796	A. Sands	Kncrdn	Sli. Liverp'l	—	E 1	34
1	— Bk	Mann	393	Java	1815	T. Ward	London	LonSAustrl	—	Æ 1	39
2	C.lm.37YM.39pt	Sp Matthews	74	Fnsbry	1825	J Fletcher	London	Lon. Goole	—	Æ 1	39
3	— Bg	J. Norie	110	N.Scot	1832	Higgins & E.	Ballina	Sli. London	4		35
4	s.32I.B.	Sr J. Nowlan	112	Cork	1832	Capt. & Co	Scilly	Ply. Meditr	9	A 1	A 1
275	— Sr	Owen	125	Milfrd	1827	Davis	Crdigan	Ply. Coaster Liv. Coaster	10	Æ 1	Æ 1

# E

No.	Ships.	Masters.	Tons.	BUILD.		Owners.	Port belonging to.	Destined Voyage.	Classification	
				Where.	When.				No. Years first assigned.	Character for Hull & Stowage.
276	Eliza LOS 1	Bg I. B.	237	Rostck	1830	E. Pactow	Rostck	Liv. Rtrtdm	6	35
7	—	Sr I. B.	107	Topsm len.&lrp	1826 38	Martin&c	Exeter	Tps.Swnsea	—	35 7 34
8	—	Bg pt I. B.	189	N.Scot	1838	J.Pierson	Whitby	Wtb.Collier	4	A 1
9	—	Bk r.&s. 31, C.37	344	PE. Isl BB. P.	1824	Barnikel & O.N.	Plymth TSds 33 Srps 37 & 38	Crk S Leone Lon. Africa	—	E 1 38
280	—	Sr	94	Chepst	1838	Whitwell	Bristol	Chp. Cadiz	10	A 1
1	—	Sw ptd. 31 pts. 39 pt.	204	Whtvn lrp. 36	1801	J Fleming	NShilds	Shl. London	—	E 1 39
2	—	Bg pt I. B.	244	Sthwik lrp. 37	1830	T. Taylor	Nwcastl	Shl. Quebec	7	E 1 38
3	—	Bk s. 39	308	Ayr	1800	Wyllie&c	Irvine	Cly. Chlrs B	—	E 1 35
4	—	Sw C. ptr. & s. 39	255	N.Scot	1834	Harvey&c	Jamaic	Liv. Jamaic S. S. 39 — 4 Yrs	4	E 1 39
5	—	Bg I. B.	146	Nwprt nd. Kl & lrp. 27	1814	Capt. & Co	Newprt	Lon. Coastr	—	E 1 37
6	—	Sr I. B.	86	Kincar len. 29 pt	1798	J Stewart	Kincar	Mil. Coastr Lth.	—	E 1 38
7	—	Sp I. B.	59	Petrhd nd. & Srps 39	1828	J. Sutter	Peterhd	Pet Dantzic	8	E 1 39
8	—	Sr I. B.	113	Wrktn O. & E. pt RP	1835	Dewhurst	Preston	Sli. London	—	E 1 39
9	—	Sk C. 33	56	Sthmn	1829	Vivian & S	Sw'nsea	Sws. Rouen	12	A 1 34
290	—	Sr I. B.	87	Mntrs lrp. 35	1820	J. Hunter	Leith	Lth. Oporto	—	35
1	—	Bg s. & C. 39	134	Jersey pt RP	1825	P. Nicolle	Jersey	Jer. N'fand	—	E 1 39
2	—	Sr	44	Bnstpl	1824	Towns'nd	Bidefrd	Pnz. Swnsea	—	E 1 38
3	—	Bk s. Y.M. 39	278	Whtby	1838	J.Campion	Whitby	Brs. U. Stats	10	A 1 3
4	—	Bg C. 35	122	Bristol Drp. 35	1829	Williams	St. Ives	Pnz. Cardiff	9	E 1 39
5	—	Sr	129	Ipswch	1824	CheeseCo	London	Lon.	12	36
6	—	Sr pt I. B.	116	Pwlh'y	1835	Williams	B'maris	Bms. Londn	9	A 1 35
7	—	Sr	126	Dndee 121 Drp. 36	1832	Forbes & c	Krkldy	Lth. Pillau	10	A 1 2
8	—	Sr I. B.	109	Cork	1836	Brown	Cork	Lon. Cork	8	A 2 37
9	—	Sw ptd. 36, pt I. B.	198	Prize pt RP	—	T. Young	London	Shl. London	—	E 1 38
300	— Ann	Bg	173	N.Scot BB. S & P. 8 mo	1837	A B Thorn	St. Jhns	Liv. N. Brns	4	A 1 37

No.	Ships.	Masters.	Tons.	BUILD.		Owners.	Port belonging to.	Destined Voyage.	Classification.	
				Where.	When.				No. Years first assigned.	Character for Hull & Stores.
301	Eliza Ann Bk	Carruth's rs	227	N Amr Hk	1816	Gaitskill	Wthavn	Whn. Qubec	—	E 1 38
2	— Bg	W. Hyde	324	N Brns BB. & P	1828	M. Mullen	Cork	Crk. wants repair	—	— 1
3	— Sr	Martyn	137	N Brns BB. J. S	1816	J. Rogers	London	Lon. Africa	—	E 1 38
4	— Sw	Stephnsn	229	Sndrld Srprs 38	1831	J. Turzell	N Shields	Shl. London	6	E 1 39
5	— I. B.	W. Sopwith	146	Bremn	1830	Walker & c	Hamb' r	Shl. Petersburg Glr. Hamb' r	7	E 1 5.41
9	— Anne I. B.	R Roberts	77	Bmaris 5 mo	1836	Capt. & Co	B' maris	Lon. Liv' rpl Liv. Coaster	9	A 1 8 37
7	— Bell Sw	J. Bell	199	N westl 210	1839	Clepham	Kirkldy	Nwc. Brazls Lon. Pernambuco	9	A 1 39
8	— Edward Sw	Edward	147	Nwprt 125	1839	Capt. & Co	Y'ghall	Npt. Y'ghall	12	A 1 39
9	— Frances Bk	Cuthell	290	N York nd. 27, lrp. 35	1809	W. Iye	London	Lon. S. Seas	—	E 1 35
310	— Godard Sk	D. Jones	43	Bangr	1824	Jones & Co	Holyhd	Bms. Maldn	—	— 37
1	— Heywood Bg	Heywood	226	Mrypt Srprs 41	1834	Heywood	Wthavn	Lon.	12	A 1 38
2	— Jane I. B.	J. Bowen	104	Apldr	1828	Capt. & Co	Bidefrd	Liv. MVideo Npt. Palrmo	—	E 1 4
3	— Sw	J. Scott	201	Sndrld 195	1839	W. Dunn	Shmptn	Sld. Shmptn	7	A 1 39
4	— Johnston Bk	A. Petrie	216	Liv' rpl	1834	Johnston	Liverpl	Liv. Prnmbe Con' 41	7	A 1 2 37
5	— Kirkbride Sw	Whitfield	250	Stcktn 266	1837	Hpl Orgnl Sh. Co.	Stocktn	Stk. London	7	A 1 37
6	— Liddle I. B.	Surtees	261	Sndrld 11 mo	1834	Harrison	Sndrldnd	Sld. London	7	A 1 34
7	— Lomer I. B.	Hedley	177	Sndrld 156	1839	Nicklam	Sndrldnd	Sld. Emswh	8	A 1 39
8	— Moore Bg	J. Monroe	131	Leith Drp. 36	1827	J. Monroe	Lmk' lns	Lth. Baltic	—	E 1 38
9	— Rae I. B.	J. Rae, Jr	126	Kredbt O. Bk & E. 7 mo	1839	J. Rae	Liverpl	Liv. Coaster Lon. Coastr	6	A 1 39
320	— Russell C. 37	J. Russell	124	Chltn Drp. 41	1835	J. Russell	Alloa	Liv. Cmpchy Lon.	8	A 1 37
1	— Sanders C. 39	T. Bulley	143	Liv' rpl	1834	Sanders &	Liverpl	Liv. Cnstnpl	12	A 1 39
2	— Scotland Bg	R. Ball	173	Kincar	1832	Moss & Co	Liverpl	Lon. Liverpl	8	A 1 38
3	— Scott C. 38	T. Smith	135	Lonnd Chayfield	1830	Scott & Co	London	Lon. Turkey Lon. SoSeas	12	A 1 38
4	— Stewart C. 39	S Miller	424	Grnck C. & ptf. & s	1833	Stewart &	Glasgw	Lon. China Lon. Sydney	10	A 1 39
325	— Williams Sr	White	171	Wtrfrd len. 32	1827	Willi' ms &	Watfrfd	Lon. WInds Dub. Swansea	12	E 1 8 20

No.	Ships.	Masters.	Tons.	BUILD.		Owners	Port belonging to.	Destined Voyage.	Classification	
				Where.	When.				No. Years first assigned.	Character for Hull & S.
326	Eliza & Ann Sr I.B.	Hammett	87	Plymh	1815	Hammett	Swnsea	Sws. Wtrfrd	—	E 1
7	— Bn	Richards	101	N Brns BB.&S.	1839	Richards	St. Jhns	Ygh. Nwprt	4	A 1
8	— & Jane Sp I.B.	T. Davies	46	N. Quay N K134	1820	Capt. & Co	Crdigan	Gr. Wymth	—	35
9	— Sr I.B.	Griffiths	62	P. Mdc	1839	Griffiths &	B'maris	Bar. Clchstr	10	A 1
330	— & Margaret Wrecked Sw pt I.B.	W. Reed	211	Sndrld lrp.36	1824	R. Reed	Sndrld	Sld. London	—	37
1	— & Mary Sr C. 25 I.B.	S. Stevens	86	P'nznc	1833	Capt. & Co	P'nznce	Pnz. Lghorn Liv. Guernsy	10	A 1
2	— & Nancy Sr C. Im. 39 over pt I.	Stockman B. P. Gilard	93 81	Dvnpt Srprs 37	1824	S. Follett & 39 nb. & Srprs 40	Drtm'th	Drt. Drt. Messina	10	A 1
3	— & Susan S C. 36	M'Quilen	316	Wlmg US. LO.	1833	S. Comly	Philad'l	Cws. Medit.	8	A 1
4	Elizabeth Bg s. Y.M. 38	J. Price	247	Hilton	1838	Huddlstn	Liverp'l	Liv. St Thos Liv.	8	A 1
5	— Sr I.B.	Adamson	70	Whtvn O. & P.	1839	Eilbeck &	Whit'vn	Whn. Coastr	5	A 1
6	— Bg F. & C. 39 pt I.B.	A. Allan	177	Abrdn OBh F.	1839	Johnston	Aberdn	Cly. Demera	5	A 1
7	— Sr I.B.	Anderson	70	Grmth F.	1840	Anderson	Garmth	Bf. Coaster	5	A 1
8	— Bg C. 39	Anderson C. Young	186	N Brns BB. & Hk 1	1837	Capt. & Co P. & S. p	N Brns Anderson &	Lon. Cuba Sws. Cuba	3	E 1
9	— S F. & C. 35	G. H. Avrie L. Lee	409	Lncstr P.P. 1	1811	M. Gregor Sws 8 d. & lrp. 35	Liverp'l N Orms	Liv. N. Orlns Cws. Antwerp	—	E 1
340	— Bg	G. Batty	191	Stcktn	1831	Batty & Co	Scarbro	Ldy. Baltic	8	34
1	— Sw s. 34, C. 35 over I.	Beckman B.	243	Petio F.		Erickson	Gotnbg	Liv. Gotnbg	—	E 2
2	— Bg C. & pts. 36	Billingsly	122	N Brns BB. & J	1835	Billingsly Drp. 36	Quebec	Lon.	4	A 1
3	— Bg C. 38	Brown	235	N Brns P. & BB	1838		St Johns	Lon.	4	A 1
4	— Sr I.B.	T. Brown	134	Wdbr'	1826	Turner & c	London	Lon.	10	35
5	— Sr I.B.	Browne	74	CTnsd O. & P.	1807	Landers &	Kinsale	Crk. Bristol	—	E 1
6	— Bk F. & s. 35, & C. 40	J. Bunker	460	Ipsw'h 432 Srprs 35	1814	Wilson & c	London	Lon. S. Seas	—	E 1
7	— Bg I.B.	Burnicle	169	Sndrld Srprs 40	1832	Gen Sh Co	Stckton	Stk. Swnmd	—	A 1
8	— Sr I.B.	B. Carter	60	Plymh	1839	Longford	Padstw	Ply. Coaster	9	A 1
9	— Sw Wrecked I.B.	Christie	248	Lncrld 269	1839	T. Coxon	Nwcastl	Sld. London	7	A 1
350	— Bg F. & Y.M. 40	F. Clark Robinson	123	Jersey O. & P.	1836	Campion	London	Liv. Lagaira Liv. Trinidad Liv. Rio Grand	7	A 1

No.	Ships.	Masters.	Tons.	BUILD.		Owners.	Port belonging to.	Destined Voyage.	Classification.		
				Where.	When.				No. Years first assigned.	Character for Hull & Stores.	
51	Elizabeth Sr	Coombes	66	Wrktn pt RP, plk	1829	Peile & Co	Dublin	Bel. Dublin	—	Æ 1 39	
2	Bg I. B.	M. Cotter	87	Killgh	1825	Cotter & C	Killogh	Liv. Coaster	—	Æ 1 10 38	
3	Bg I. B.	Cumming	89	Whtvn O. & RP	1831	Lowry & C	Dmfries	Glrglasgow	6	35	
4	S C. 38	F. Cundy	445	Bristol Drp. 35	1832	Miles & Co	Bristol	Brs Jamaica Brs,	10	A 1 10 3	
5	Sw ptd.—I. B.	J. Dixon	242	Hull O. P. & E	1748	Summ'rsn	Nwcastle	Sbl. London	—	E 1 39	
6	Bg I. B.	D Duncan	71	M'ntrs	1796	D Duncan	M'ntrse	Mtr. Ncastle Mtr. Coaster	—	Æ 1 38	Æ 1 3.41
7	Sw	Dunford	204	Wrktn Drp. 38	1823	Dunford	NShilds	Nwc. Londn	—	Æ 1 39	
8	Sr I. B.	Dunning	58	N'fnd 39 BB. Hk	1826	C. Bodley	Exeter	Ply. Coaster	—	E 1 39	
9	Sr	W. Dyer	173	Brdprt	1833	J. Russell	Lmrick	Lon. Limrik	12	A 1 37	
60	Bk pt. C. & pts. 37	England	227	Sndlrld Srprs 40	1828	N Domett	London	Lon. W Inds	10	Æ 1 12 39	Æ 1 4.11
1	Sr d. 35 I. B.	J. Flew	85	Sndrlrd Srprs 35	1817	BComben	Wymth	Wey. Londn	—	Æ 1 1	Æ 1 4.41
2	Sw I. B.	J. Forster	106	Sndrlrd len. & strp	1825	T. Forster	Sndrlnd	Nwc. Coastr Rest. 37—	—	A 1 5 37	
3	Bg	E. Frame	132	Whtvn 119	1840	Capt & Co	Wthavn	Whn.	10	A 1 3	
4	Sw I. B.	Frentzell	297	Memel 4 mo	1839	F. Beyme	Memel	Dun. Memel	7	A 1 39	
5	Bk r. & s. 34. C. 38	Gallilee	416	Tpshn O. & PP	1805	Crukshnk	London	Lon. S. Seas	—	Æ 1 38	
6	Sw	W Gibson	249	Sndrlrd Srprs 35 & 39	1830	Atkinson	Sndrlnd	Sld. London	7	Æ 1 39	
7	Sp	G. Gilbert	38	N'wpert	1824	Blamey &	Falmth	Fal. Spain	—	35	
8	Sw	G. Gray W. Crane	280	Shilds N TSds & Srprs	1815	Young & S	S Shilds	Shl. Petrsbg Shl. London	—	Æ 1 12 37	
9	Sr pt I. B.	C. Green	141	Brxhm 130	1839	Green & C.	Brxham	Drt. Wales	10	A 1 3	
70	Sr I. B.	G. Green	37	C. Bret BB.	1835	Baxter & C	G'rnrsey	Gns. Londn	4	37	
1	Sp I. B.	D Griffiths	64	Solva 54 ND. & lrp.	1805	Griffiths	Milford	Npt. Belfast Crk. Coaster	—	Æ 1 7 35	
2	Sr	G. Gudge	108	Hayle	1836	Harvey &	St. Ives	Pnz. Swnsa	11	A 1 37	
3	Bg	W. Gunn	165	Leith N Kl & Srprs	1831	Flett & Co	Kirkwll	Liv. Riga Liv. Montreal	9	A 1 39	Æ 1 4.11
4	Bg I. B.	Hamann	301	Memel	1835	Pietsh	Memel	Lon. Memel	5	A 1 36	Æ 1
75	Bk YM. 39	G. Hamlin	451	Grnck 570 pt Ght	1839	H'mlin & c	Grenck	Cly. Calcut.	10	A 1 39	

No.	Ships.	Masters.	Tons.	BUILD.		Owners.	Port belonging to.	Destined Voyage.	Classification	
				Where.	When.				No. Years first assigned.	Character for Hull & Sides
376	Elizabeth Bg f.&s.371.B.	T.Heard	142	N.Scot 99 <i>BBJS</i>	1831 &O.	Cook&Co	Bristol	Brs. S.S.38—4Yrs	—	Æ1 38
7	— ptI.B.	Hndmrsh	154	Barmh lrp.36	1816	T. Joyce	London	Bly.London	—	E 1 36
8	— ptI.B.	P. Hunt	83	N.Scot <i>BB. &amp; J</i>	1829 O&W	Ridley&c	Nfndld lrp.37	Liv.Hmbro	—	E 1 38
9	— I.B.	WHunter	155	Chestr trp.35	1789	Johnston	Whitvn Whn.Coll	Whn.Coastr Rest.35—	—	A 1 59 35
380	— I.B.	Sr E.Jenkins	60	Crdsn	1838	Capt.&Co	Cardign	Npt.Clyde	9	A 1 38
1	— I.B.	Sr G. Jones	77	P.E.Isl <i>BB&amp;P</i>	1838	Trewick	Amck	Bms.Glostr	4	A 1 39
2	— I.B.	Bg J. Jones	108	Swnsa Srprs 38	1828	Jones&C	Swans'a	Wtf.BChalr	10	Æ1 38
3	— I.B.	Sr W.Keller	145	Bristol F.	1821	Reeves&c	Cork	Crk.N'fndld	—	E 1 36
4	— d.pt27pt36I.B.	Sw CLawson	142	Scrbro ptRP	1800	MForrest	NShlds Srprs36	Shl.France	—	E 1 36
5	— s.34	Sr J. Lewis	85	N'wprt	1808	Lewis&C.	Milford	Mil.Coaster	—	Æ1 39
6	— I.B.	Sr J. Little	71	WofOr O.B.&Y.	1836	Capt.&Co	Whitvn Drp. 39	Nry Coaster	4	A 1 39
7	— I.B.	Sw A.Lovell	320	Shi'ds	1832	T. Pace	Nwc'stl	Nwc.	9	A 1 38
8	— I.B.	Sr M'Feran	68	N Sco <i>BB.P&amp;S.</i>	1837	Stewart&	Belfast	Bel.Coaster	3	A 1 39
9	— s.32ptI.B.	Sw M'Knnon	118	NBrns 114 <i>BB.S&amp;P.</i>	1832	WO'Hara	Belfast	Bel.Coaster S.S.39—4Yrs	4	Æ1 39
390	— I.B.	Bg M'Laren	138	Kincar Drp. 37	1827	M'Laren	Alloa	Lon.Mog'dr	—	Æ1 39
1	— I.B.	Sr M'Morris	89	NBrns <i>BB.J&amp;S.</i>	1835	H.Allison	Merimc	Crk.Liverpl	4	— 36
2	— I.B.	Sk H. Martin	69	Plymh 45	1833	J.Turner	Plymh	Lon.Milford	10	A 1 37
3	— f.&s.37	Sr D. May	86	Plymh 79 Srprs37	1824	May&Co	Falm'th	LonCnaries	—	Æ1 39
4	— f.&C.37	Bk Midwintr	327	Nwestl trp.40	1826	Hankey&	London Lon.Jamaica	Lon.W.Ind. Rest.40—	12	Æ1 8 39
5	— I.B.	Sr Millar	110	Drtmh ptnd.&Srprs	1810	Wolsthlm	Sndrlnd 37x TSds & Srprs38	Sld.Coaster	—	Æ1 38
6	— I.B.	Sp H. Millar	65	Kincar 54 nd.&lrp.30	1786	Anderson	M'ntrse	Mtr.Coast'r	—	E 1 2
7	— I.B.	G Milliken	59	Derry O.&P.	1775	J.Carney	Belfast	Bel.Coaster	—	E 2 35
8	— ptI.B.	Bg W Minnet	244	N Scot <i>BB.PS &amp; Hk</i>	1832	Collinson	Hull Drp.37 Srpt s39	Liv.Hmbro S.S.39—4Yrs	—	Æ1 39
9	— I.B.	Sk J.Morton	47	Milton ptnd.&Srprs	1811	May&Co	Ipsweh	lps.Hollnd.	—	— 37
400	— f.&s.36	Bk Morwick	428	N Brns <i>BBPH &amp; O.</i>	1825	Soanes&C	London Srprs36	Lon.Qubec	—	E 1 3

No.	Ships.	Masters.	Tons.	BUILD.		Owners.	Port belonging to.	Destined Voyage.	Classification.		
				Where.	When.				No. Years first assigned.	Character for Hull & Stores.	
401	Elizabeth Sw	Mossop	208	Wrktn	1813	TMitchell	Wthavn	Whn. Cadiz	—	Æ 1	2E 17
	<del>YM. 31</del>	YM. In. 11		nd. Tsd	s&lrp.	30Srprs38		Whn. Toulon		38	104
2	Sw	Northop	163	Serbro	1805	M. Smith	Scarbro	Whn. Antigua	—	Æ 1	
	pt I. B.			PPTsd	lrp. 29	nd. Tsd &	lrp. 38	Scr.		38	
3	K	J. Norton	51	Tpshn	1839	P. Pyle	Exeter	Tps. Coaster	5	A 1	
	I. B.		30	O. & E.						39	
4	Bk	W. Orr	236	Yrmth	1826	McMillan	Gren'ck	Lon.	10	Æ 1	2E 1
	C. & pts. 39	r. C. & pts. 41		Srprs38	TSd	s&Srprs41		Cy. StThos		5	4.11
5	Bk	Overston	224	Yrmth	1825	Overston	Leith	Shl. Odessa	11	A 1	Æ 1
	r. & C. 37			Srprs40			Hul. Naptes	Cont. 36	4	4	4.11
6	Bg	P. Owen	70	Wrktn	1808	Smith & C	Drghda	Dub. Coastr	—	Æ 1	
	I. B.			nd & Sr	prsr38	Drp. 39				39	
7	Bg	J. Park	150	Lncstr	1840	J. Giles	Lancstr	Liv. Baltic	12	A 1	
	C. 10	E. King	145		2mo			Liv. Houdras	9	— 4	
8	Sr	G. Patie	118	Perth	1840	W. Dow	Perth	Lon.	5	A 1	
	pt I. B.			O. A & E	3mo					4	
9	Sr	W. Pearse	85	Plymh	1819	Pearse	Plymh	Dub. Yrmth	—		
										36	
410	Sw	G. Phalp	272	Livrpl	1818	P. Laing	Sndrld	Sld. London	—	A 1	
	I. B.		312	E. B. O.	& PP	plk. len & trp	38	Rest. 38	4	38	
1	Sr	Porteous	159	Sndrld	1839	Reed & Co	Sndrld	Sld. Havre	5	A 1	
	I. B.		164	8mo						39	
2	Sp	W. Pratt	41	Shrh	1839	Brass & S	Shorhm	Shm. Rtrdm	11	A 1	A 1
	I. B.			4mo						39	5.41
3	Sp	E. Quick	42	Salcm	1838	Balkwill	Drtmth	Lon. Coastr	9	A 1	
	I. B.									39	
4	Sw	G. Reed	266	Sndrld	1836	Reed & Co	Sndrld	Lon.	8	A 1	
	pt I. B.			Drp. 38	4mo					38	
5	Sw	W. Reed	248	Shi'lds	1831	G. Beldon	Newcastle	Shl. Quebec	7	Æ 1	
	I. B.	T. Mares		E. B. O. & RP	plk					38	
6	Sw	W. Reid	193	Dndee	1836	Reid & Co	London	Dun N York	8	A 1	
	C. 38			9mo				Lon.	4	00	
7	Sr	Robertsn	65	Shmtn	1808	J. Warner	St'hmtn	Ply. Coaster	—		
	I. B.		47	n. Tsd	29lrp. 34					37	
8	Bg	J. Rogers	90	N. Scot	1824	Bowers &	Watrf'd	Wtf.	—	E 1	
	I. B.			BB. & S	Srprs 36 & 38					38	
9	Sr	T. Scott	73	Annan	1829	Nicholsn	Dmfri's	Lon. Coastr	—		
	I. B.			O. & F.						37	
420	Bk	WP Scott	455	N. Scot	1834	J. Slason	St. Jhns	Liv. StJhns	4		
	rh. & s. 36 I. B.			BB. S & P	Srprs 36					36	
1	Sw	Sheldrake	61	Ipswch	1826	Capt. & Co	N'havn	Ips. Coaster	—	Æ 1	
	I. B.			len. & Sr	prsr 39					39	
2	Bg	Sinclair	133	Shldn	1825	Simms	St. Jhns	Lon.	—	A 1	
	r. & C. 40		120	Drp. 39						4	
3	Bk	A. Smison	418	Quebc	1838	W Martin	Quebec	Brs. Amer.	5	A 1	
				O. & P.						39	
4	Bk	R. Smith	285	Serbro	1836	Smith & C	Scarbro	Lon.	11	A 1	
	YM. 40 C. 36	Mansfield						Lon. Sydney	11	39	
425	Bg	T. Stone	210	Yrmth	1839	Dunnell &	Yarmth	Yar. Liverpl	12	A 1	
	C. 39		226							39	

No.	Ships.	Masters.	Tons.	BUILD.		Owners.	Port belonging to.	Destined Voyage.	Classification	
				Where.	When.				No. Years first assigned.	Character for Hull & S.
426	Elizabeth Bk	R. Storey	334 NBrns	1826	T. Barker	S Shields	Shl. London	—	E 1	
See Supplement	P. & S. 37pt I. B.		389 BBP & Hk pt		nw. TSds & Srprs	37			37	
7	Bg Storm		112 Wrktn		J. Taylor	Stocktn	Stk. Chatham	—	Æ 1	
8	Bg Summers	J. Martin	115 Bristol	1830	T. Camplin	Bristol	Lon. Bahia	10	A 1	
See Supplement	C. 35		srp 37nw & srp 39						39	
9	Sr R Thomas		98 Plhely	1836	Thomas & B'maris		Bms. Londn	8	A 1	
	I. B.			6mo					36	
430	Bg H. Tibbs		68 Boston	1813	Hogg & C	Boston	Lon. Boston	—	Æ 1	
	I. B.		lrp 38						39	
1	Sr A Tonkins		63 P. E Isl	1816	J. Cuming	Truro	Fal. Lisbon	—	E 1	
	s. 31 I. B.		BB. lrp. 33						34	
2	Bg J. Twinsnd		157 Apldor	1813	Fisher & C	Bidefrd	Wtf. Bristol	—	Æ 1	
	I. B.	T. Fisher	pt RP. T Sds	lrp. 35					7 37	
3	Sr J. Ullrick		157 Stettin	1818	Wishards	Urkmd	Liv. Urkmd	—	E 1	
	I. B.		120 n TSds & Srprs	38					39	
4	Bg Wallace		226 Invkth	1785	Beverdge	Krkldy	Lth. N. Amr	—	Æ 1	
See Supplement	I. B.		209 len. & lrp	37 Sr prs	39				39	
5	Bg J. Wilson		172 Hringt	1809	Wilson & c	Hrngtn	Har. Dublin	—	Æ 1	
	s. —						Har. N. Amer.		1	
6	Sr W Winter		139 Londn	1826	Capt & Co	London	Lon. Dublin	12	Æ 1	
									39	
7	Bg S. Wood		160 Livrp'l	1816	T. Street	London	Lon. Sydney	—	Æ 1	
	PH. S. & C. 38		nd. & Sr prs	35					38	
8	Sr Yeoman	J. Martin	119 Bidefd	1814	Dwdney & Drtmth	Drt. Coaster		—	Æ 1	
			100 lrp. 34	Srprs	39nd. & lrp. 41	Brixham			39	
9	Adnett Sw Arrwsmh		258 Sndrld	1838	T. Farrell	London	Sld. London	8	A 1	
	I. B.		267	10mo			Lon. Quebec		38	
440	Ann Sr J. Beynon		126 Newpt	1835	Beynon & Newcstl	Npt. Antwp		9	A 1	
	I. B.			4mo					37	
1	Bg Ellis		109 Bristol	1832	Ellis	Bristol	Lon. Bristol	10	A 1	
									37	
2	Atkinson Sw I. B.	W. Jacksn	286 Sndrld	1840	Atkinson	Newcstl	Sld. N. York	8	A 1	
			301 pt PP. plk	2 mo					2	
3	Bentley S Roberts'n		542 St Jhns	1834	N. Demill	St. Jhns	Liv.	—	—	
			BB. S. & P. P. T. Sds			wants addtnl fastn'gs			37	
4	Beynon Bg C. Gelbart		205 Poole	1839	J. Beynon	Swntsea	Poo. Swansa	12	A 1	
	C. 39		222						39	
5	Buckham Bn C. 37	H. Hewitt Bawley	242 Whitvn	1837	Hewitt & c	Wthavn	Whn. Liv.	10	A 1	
			269						37	
6	Gillespie Bg	J. Carson	110 Dmfr's	1826	N. Milner	Liverp'l	Liv. Petrbg	—	—	
			B. O. F. & P. len. 32, Drp			36			36	
7	Holmes Sw Davey		254 Sndrld	1838	Holmes	Sndrldnd	Sld. London	8	A 1	
	I. P.		237	10mo					38	
8	Hunter Sw T. Hunter		220 Sndrld	1840	T. Hunter	Sndrldnd	Sld. London	7	A 1	
	I. B.		212	3mo					4	
9	Jane Sw T. Gains		251 Sndrld	1838	Thompsn	Sndrldnd	Sld. Hambro	7	A 1	
	I. B.		233	7mo					38	
450	Kron Prinzessin von Preu	A. Moritz ssen G	180 Stettin	1824	Kock	Stettin	Lon. Stettin	—	—	
			nd. 34						37	



No.	Ships.	Masters.	Tons.	BUILD.		Owners.	Port belonging to.	Destined Voyage.	Classification.	
				Where.	When.				No. Years first assigned.	Character for Hull & Stores.
451	Elizabeth Mary Ann Sr	J. Ball	121	Mvgsty	1840	Pearce & Co	Fowey	Fal. Liverpl	12 A 1	
	C.40				2 mo					2
2	Miller Sr	L. Lamb	86	Clyde	1839	W. Sloan	Glasg'w	Cly. Coaster	10 A 1	
	I.B.		75		10 mo					39
3	Moore Bk	Moffatt	241	Sndrld	1831	J. Moore	Wthavn	Lon.	11 A 1	A 1
	C.40							Liv. Adelaide		2 3.41
4	Radcliffe Bk	Blackston	222	Chestr	1834	W Prowse	Liverpl	Liv. C. Horn	12 A 1	A 1
	C.40							Liv. Lima		38
5	Randall Sr	E. Randall	64	Belfast	1835	Randall	Belfast	Bel. France	7 A 1	2.41
	I.B.		50	O.E & P	len.38					38
6	Rowell Sw	Wake	288	Sndrld	1839	HplShCo.	Stocktn	Sld. London	8 A 1	
			320		11 mo					39
7	Walker Bk	J. Hall	303	Dmbtn	1834	Gilkison	Pt. Glsg	Liv. Batavia	10 A 1	
	F. & C.38			PP. TS	ds 5mo					38
8	Wood Bg	Crosbie	240	Livrp'l	1839	JM Wood	Liverpl	Liv. Brbdos	12 A 1	A 1
	C.39		245		4 mo					39 3.41
9	& Ann Sw	T. Grundy	110	Sndrld	1819	J. Grundy	Wisbch	Wtb. Stkton	—	37
	I.B.			nd. TSds & Sprs	37					
460	Sp	C. Hodge	66	Fowey	1829	Capt. & Co	Fowey	Gr.	10	
	I.B.									35
1	Sr	H. Pike	93	P. E Isl	1838	T. Bacon	Yarmth	Yar. Liverpl	3 A 1	
	I.B.			BB & F.						39
2	Sw	R. Wright	280	Shlds	1840	W Harper	S. Shlds	Shl. London	7 A 1	
	I.B.		299	pt P. plk	2 mo					2
3	& Catharine Sw	J. Dods	257	Sndrld	1837	Potts & Co	Sndrld	Sld Archngl	6 A 1	
	I.B.			PP. plk	5 mo					38
4	& Jane Sp	H. Evans	43	Crnrvn	1813	Skelton &	B'maris	Crk. Bristol	—	E 1
	I.B.									38
5	Bk	Hart	336	Sndrld	1829	Weller	London	Lon. Jamaica	10 E 1	E 1
	C.38							Lon. WInds		39 2.41
6	Bg	Miller	132	Emsw.	1834	Tier & Co.	Ptsm'th	Pts. Sndrld	10 A 1	
										39
7	& Mary Sk	D. Armour	77	Bhavn	1816	J. Wishart	Leith	Lth. Nwctl	—	E 1
	I.B.			lrp.39						39
8	Sr	Horswell	59	Pdstw	1840	Hitchings	Padst'w	Fal. Wales	9 A 1	
	I.B.				3 mo					4
9	Sw	Patterson	171	Stektn	1838	Smith & C.	Stocktn	Stk. London	8 A 1	A 1
		J. Garbutt		Drp.41				Stk. Marselles		38 1.41
670	Sw	Turnbull	240	Sndrld	1834	Olive & Co	Sndrld	Npt. Londn	7 A 1	
				Srprs	39					39
1	& Samuel Sr	E. Nichols	75	Orkny	1819	E. Nichols	Yarmth	Yar.	—	E 1
	I.B.	W. Hanson	60	O. & Bh	len.38			Yar. Newcastle		5 38
2	& Sarah Bg	Hughes	107	Pictou	1833	M. Auliffe	Cork	Crk. London	5	
	I.B.			BB & Hk						35
3	Bk	Nicholson	276	Sh'ilds	1783	R Hansell	NShlds	Shl. London	—	E 2
	d.34 I.B.			lrp.37						37
4	Bk	Simpson	330	N'castl	1762	Dunn & C	Nwcastl	Shl. Baltic	—	E 1
	d.22			pt RP, plk	Srprs 37					37
475	Elizabeths Sw	Anderson	228	Sndrld	1839	Andrews	Sndrld	Sld. Coaster	5 A 1	
	I.B.		195	E. & O. plk	10mo					39

# E

No.	Ships.	Masters.	Tons.	BUILD.		Owners.	Port belonging to.	Destined Voyage.	Classification	
				Where.	When.				No. Years first assigned.	Charac for Hull & S.
476	Elizabeths Sw	J. Usher	270	Shelds	1836	J. Dryden	N. Shlds	Shl. P'trsbrg	6 A 1	36
			281		5 mo			Shl. London		
7	Elize Bg	Baggesen	175	Apnrđ	1837	H. Smidt	Copngn	Lon. Brazils	7 A 1	38
	C. 1m. 38				11 mo					
8	— Sr	C. Moller	127	Ovlgni	1834	Moller & C	Blknss	Gl. Hambro'	7 A 1	34
9	— Sr	FW Purst	186	Stettin	1837	F. Brumm	Stettin	Liv. Hambro'	7 A 2	37
	I. B.				5 mo					
480	Ellen Bg	E. Baker	165	Whby	1828	Heathr & C	P'tsmth	Pts. Trieste	9 A 1	39
	C. 39			Srprs 38						
1	— Sr	Beattie	72	Ulvrst	1804	J. Beattie	Dumfr's	Liv. Dmfries	— E	35
2	— S	Bell	332	Stcktn	1837	ECoulson	Hull	Hul. Baltic	12 A 1	35
			368							
3	— Cr	Blaxland	88	Grv'sd	1840	D. Alston	London	Lon. Caen	12 A 1	2
			57							
4	— Bk	M. Brown	301	London	1832	Hankey	London	Lon. Jamaica	12 A 1	39
	C. 39			Srprs 37	9 mo					
5	— Sw	Chodwick	230	Perth	1836	Archbold	London	Dun. Medit.	8 A 1	6
	C. 30				10 mo			Lon.		
6	— S	Cobb	383	N Brns	1825		Mntrse	Lon Merimc	—	39
	P. S. & C. 29			BB. Hk & P.				wants Repair		
7	— Sr	Cullifrd	137	Sndrld	1838	J. Cullifrd	Sndrld	Sld. Coaster	4 A 1	38
	I. B.		117		2 mo					
8	— S	G. Dixon	352	London	1825	M. Ghie	London	Lon. Sydney	12 A 1	37
	Bk	C. 27				Heathorn		Lon. Cont. 37—	4	37
9	— Bg	T. Evans	113	Crdign	1829	Phillips &	Cardign	Lon. Sou.	10 A 1	5
	I. B.				5 mo					
490	— Bg	Grantham	157	Boston	1827	J. & G. Rose	Whitby	Lon. Whitby	10 A 1	3
		I. C. 5e		lrp. 39						
1	— Sw	Jameson	226	Scrbro	1819	Jameson	Nwcastl	Nwc. Arkgl	— E 1	34
2	— Sr	R. Jordan	55	Truro	1834	J. Odgers	Truro	Fal. Plymth	5	34
3	— Bg	J. Kirkup	125	Prize		R. Wilson	Shields	Shl. Coaster	—	36
	ptd. 36 I. B.			len. 34	0 & E	pt R. P. plk	lrp. 36			
4	— Sr	G. Lyon	90	Cowes	1831	W. S. Day	Cowes	Lon.	8 A 1	37
	C. 39			len. 33	nd. &	lrp. 36		Cws.		37
5	— Bg	B. Newton	80	Shrh	1835	Dyer & Co	Wat' frd	Lon. Newfilld	11 A 1	6
	C. 38							Lon. Trinidad		1130
6	— Bg	Oakley	179	Nwestl	1825	Smith & C	London	Lon. Oporto	10 A 1	5
	s. Y. M. —	W. Cameron		Srprs 38						
7	— Sr	Payne	108	Shmtn	1826	Coster & C	Sthm'tn	Lon. Malta	10 A 1	37
	Y. M. 10	W. Coster		96	Srprs 40			Sou.		1137
8	— Sr	W. Potter	58	Grnsy	1837	Jones & Co	Grnsey	Gns.	8 A 1	38
	C. 38			pt F. plk	9 mo					
9	— S	Raisbeck	397	N Brns	1834	Houghton	Liverp'l	Liv. N. Brns	5 A 1	38
	P. H. & s. Y. M. 38			BB. Hk	S. & R. P.					
500	— Bk	Rodger	386	Sndrld	1838	Buchanan	Glasg'w	Cly. Sngapr	11 A 1	39
	s. Y. M. 39		440		11 mo					

No.	Ships.	Masters.	Tons.	BUILD.		Owners.	Port belonging to.	Destined Voyage.	Classification.	
				Where.	When.				No. Years first assigned	Character for Hull & Stores.
501	Ellen Sr pt I. B.	Rowland	69	Milfrd R.P. TS	1837 ds pt	Starbuck O. Tim.	Milford	Lon. Coastr	8 A 1	39
2	— Sr I. B.	Royston	122	Hull	1839 11 mo	Standing	Goole	Hul. Coaster	9 A 1	39
3	— I. B.	J. Shiel	94	P.E. Isl B.B.E.	1825 & P	Gafney & c	Wexfrd	Liv. Coaster	— E 1	34
4	— Bg I. B.	G. Vanson	90 103	Selby len. N.D.	1820 T Sds	Lister & C & lrp. 36	Goole	Goo. Coastr	—	36
5	— Sw I. B.	J. Watson	271	Sndrld	1837 3 mo	Watson &	Sndrld	Sld. London	8 A 1	37
6	— Bk C. 40	T. Yapp	409 356	Isl Mn P.P. TS	1835 ds	Battersby	Liverp'l	Lon. Calctta	7 A 1	5
7	— Brooks S C. 38	Lindsay	507	Medfd WOPP & LO	1834 Drp. 38	Shephard U.S.	Boston	Liv. N. Orlns	7 A 2	38
8	— Clare Bg C. 38	M Rob'rts	175	Chestr ptn. TS	1825 ds & S	Worrall	Liverp'l	Liv. Genoa Cont. 37—	12 A 1	4 38
9	— Drinan Sr I. B.	Dempsey	72	Cork pt P.	1439 7 mo	M. Drinan	Cork	Ygh.	5 A 1	39
510	— German Sw C. 33	Blundell	176	Livrpl	1833 6 mo	Bibby & C.	Liverp'l	Liv. Leghrn	11 A 1	39
1	— Gillman Sr C. 39	T. Steer	127	Cowes pt T. plk	1839 8 mo	Clay & Co.	London	Cws.	12 A 1	39
2	— Highfild Sr r. & C. 38, pt I. B.	C. Leggitt	141	Wales	1836 7 mo	Barton & c	Liverp'l	Liv. St Dmng	9 A 1	4 39
3	— Jenkinson Bn C. 38	T. Walker	162	Livrpl	1823 ND. 38	Bibby & C.	Liverp'l	Liv. Ancona	—	39
4	— Murray Bg pt I. B.	C. Ward	118	Nwctl	1839 1 mo	Ormst'n &	Nwctl	Nwc. Rtt dm	9 A 1	39
5	— & Mary Sr I. B.	E. Pierce	97	Bmaris	1829	Pierce & C	Pllhelly	Ply Coasting	10	37
6	Ellergill Bk ptrn. & pts. 35 ptr & pts. 37	Brown	360	Hull	1814 ND. 31 D		Hull	Hul. Quebec Hul.	— E 1	3 39
7	Ellida Bg C. & pts. 36	A. C. Juell	250	Arndh	1834 1 mo	Dedekam NB. & Srprs 36	Arndh'l	Lon.	7 A 1	36
8	Ellinor Sp I. B.	W. Jones	42	Crnrvn	1813 ND. & Srprs—	Jones & Co	B'maris	Npt. Liverpl	— E 1	38
9	Elliot's Sw Errington	Smith	249	Sndrld	1832 & 41	Hunter & c Hpl Gen Sh	Sndrld C. Hartlepl	Sld. London Hpl. London	8 A 1	E 1 37 4.41
520	Elliot's Sw I. B.	Meldrum	280	Sndrld	1839 plk 6 mo	Elliott & C	Ncastle	Sld. London	7 A 1	39
1	Ellison S ptd. 30, pts. 37 pt I. B.	T. Lee Brown	360	Fshlke	1777 ND. & lrp. 35, Sr	Egginton prsr & Drp. 37	Hull	Hul. D. St'ts Lon. Se Leone	— E 1	E 1 39 5.41
2	Ellisons Sr pt I. B.	Stokes	104	Tyne	1835 3 mo	Vickers &	London	Lon. N'fndld	8 A 1	36
3	Elm Grove Sr I. B.	Williams	97	Crnrvn	1826 O.A.B. & P.	Williams lrp. 33 Srprs 38	B'maris	Bms. Cork	— E 1	4
4	Elon Sp	T. Willson	80	Yrmth	1839 1 mo	Briggs & C	Yarmth	Yar. Hull	9 A 1	39
525	Elphinstone S r. & s. 37 C. 40	Framlin	425	Bristol	1825 38 N	T Oldfield w. T Sds & S,	London	Lon. Cont. 36—	11 A 1	E 1 4 2

No.	Ships.	Masters.	Tons.	BUILD.		Owners.	Port belonging to.	Destined Voyage.	Classification.	
				Where.	When.				No. Years first assigned.	Character for Hull & Store.
526	Elspeth Sr	Winchst'r	62	Grnth	1838	Capt.	Grnth	Bnf.Nwcastl	5	A 1
	I.B.			F.	2 mo					38
7	Elswick Bg	T.Clarke	265	Shlds	1830	Clark & Co	Nwcastl	Shl.	7	E 1
				pt n. TS	ds & S	rprs 39				39
8	Elton Sw	Joss	263	Stcktn	1838	ComShCo	Stekton	Stk. London	7	A 1
LOST	Zinc 40 I.B.				1 mo					12 58
9	Elvira Bk	Simpson	320	Bristol	1835	Robinson	Liverp'l	Liv. Calcuta	12	A 1
	C.38			Drp. 38	5 mo					38
530	Emancipation Sr	Burrows	112	Gosprt	1829	E. Gibbs	London	Lon. W. Ind. Lon.	12	A 1
	C.35	C.40 T. Childs				Earnes & C				1 95
1	Emanuel G	Bartelson	130	Dnm'k	1824	Capt & Co.	Dragoe	Lon Copngn	—	
	I.B.									35
2	— Sr	Dahms	160	Stettin	1835	Dahms	Stettin	Lon. Stettin	7	A 1
	I.B.				9 mo					37
3	— G	Willgohs	213	Rostck	1827	J. Meyer	Rost'ck	Liv. Rost'ck	—	
	I.B.									35
4	— Boutcher Bg	Dockrell	217	Bnstpl	1840	Boutcher	London	Bpl. Liverp'l Liv.	12	A 1
	F. & C. 40		217							6 5
5	Emblem Sw	T. Purdy	221	Sndrld	1832	Atkinson	Sndrld	Sld. Hambro	8	A 1
	I.B.									36
6	Emelia Sr	G. Meloro	135	Jersey	1838	Prniciaro	Palrmo	Liv. Naples	7	A 1
	C.40									1
7	Emelie S	Kunalius	435	NClby	1837	J. Lybeck	N. Clby	Liv. Genoa	4	A 1
	s.37, I.B.			F.						39
8	Emerald Bg	Abrcrnmb'	189	Whtvn	1823	Boyd & Co	Grenck	Cly. Dmrara	—	
	pts. & s. Y.M. 34			G. T.Sds	nd. 36	n T.Sds & Srp	rs 37			37
9	— Sr	T. Buck	114	Cork	1835	Knight & c	Cork	Crk. London	8	A 1
					8 mo					35
540	— Sr	EDmpsey	103	Sndrld	1831	Shotten &	Nwcastl	Liv. Bourdx	9	A 1
			91	Srprs 39						39
1	— S	J. Eills	642	N Brns	1839	Wiggans	N. Brns	Liv. Quebec	4	A 1
	pt I.B.		731	O. BB.	PP & S.	3mo				39
2	— Sw	T. Gaine	258	Sndrld	1840	J.M Gales	Sndrld	Sld. London	9	A 1
Condemned			279		1 mo					1
3	— Sr	W. Giffard	89	Brxhm	1832	B. Green	Drtmth	Drt. Seville	10	A 1
										34
4	— Bg	Goodwin	314	N Brns	1829	W. Delap	N. Brns.	Lon. Quebec	—	E 2
	s. — pt 37			BB & P.	F. plk	ptx T.Sds & S	rprs 37			38
5	— Sp	J. Hannay	55	Dysart	1835	J. Hannay	Pt. Will.	Abn. Coastr	7	A 1
	pt I.B.				10 mo					36
6	— Bg	Heartley	257	Nwcastl	1830	W. athrly	Nwcastl	Lon. Odessa	7	E 1
	C.36			pt F. plk						4
7	— S	Hill	311	Bristol	1830	J. Liggins	London	Lon Antigua	11	A 1
	C.39									39
8	— Sr	J. Kane	81	LCnda	1836	W. Park	Quebec	Bel. Coaster	4	A 1
	I.B.			BB & P						36
9	— Sw	E Lovring	150	Pill	1829	T. Lewis	Bristol	Brs. Medit.	10	A 1
	C.39							Cont. 39 —		3 39
550	— Sw	J. Mann	285	Sndrld	1837	Austin & S	Sndrld	Lon.	9	A 1
			326		5 mo					37

No.	Ships.	Masters.	Tons.	BUILD.		Owners.	Port belonging to.	Destined Voyage.	Classification.		
				Where.	When.				No. Years first assigned.	Character for Hull & Stores.	
551	Emerald Bk C.39	W Neilson	268	N Hylt	1830	Walton &	London	Lon St Vinct	9	Æ 1	Wrecked
2	Sk	T. Owens	50	Cr digh	1828	Owens & c	Cardign	Lon Coaster	10	Æ 1	
3	Bg C.&ptr.37	T. Simson	246	Belfast	1830	Anderson	Liverp'l	Liv. S. Amer	9	Æ 2	39
4	Bk C.40	D. Wilson Strachan	232	Poole	1836	D Guthrie Hall & Co	London	Lon. Barbds Lon Cadiz	12	A 1	
5	Sr	J. Young	171	Knsale	1835	R. Lander	Kinsale	Crk. Nwport	7	A 1	35
6	Isle Sr	WH Buck	122	Watrfd	1822	Capt. & Co	London	Lon. Dublin Lon. Cork	—	Æ 1	
7	Sr	T. James	51	N Scot	1837	T. Wilson	Dublin	Whn. Coastr	4	A 1	38
8	Sr	T Thomas	91	Livrp'l	1823	Capt. & Co	Cmrthn	Lon. Carmr.	—	Æ 1	
9	Emil Bk I.B.	F. Pahnke	371	Dantz	1839	F. Sasedy	Dantzic	Lon. Dantze	7	A 2	A 1 6,41
560	Emilia Bg C.36	J Gorordo	125	Chepst	1835	Loriso	Cadiz	Lon. Cadiz	10	A 1	
1	Bk C.35	Mesurier	220	Jersey	1832	Tuppers &	G'rnsay	Gns. Brazils	7	Æ 1	38
2	Bg I.B.	J. Soares	175	O. & P.	1835	Silvia	Oporto	Lon. Oporto	5	A 2	
3	Emilie Bk s.-pt 39 I.B.	Anchrsvn	267	Dram		Capt.	Dram	Hul. Baltic	—	Æ 1	39
4	Bg d.35 I.B.	J Bleekert	170	Stettin	1826	E. Hause	Stettin	Lon. Baltic	—	Æ 1	
5	Sr	Petrswke	155	Dantzic	1828	Krumbüg	Dantzic	Lon Dantzic	7	Æ 1	39
6	Bg I.B.	Riemack	201	Stettin	1825	Wisman	Stettin	Lon. Stettin	—	Æ 1	
7	Bg I.B.	Schevlbn	195	Stettin	1829	Schlutow	Stettin	Lon. Baltic	—	Æ 1	39
8	Sk	Vnd'khvn	79	Brus'ls	1817	Bauwens	Ostend	Lon. Ostend	—	Æ 1	
9	Fredricke Bg I.B.	C. Brandt	257	Swinm	1828	Thomsen	Swnm'd	Liv. Hmbro'	—	Æ 1	35
570	Emiline Bk r.&s. Y.M. 38	Norrie	294	N. Scot	1835	C. Walton	London	Lon Mnts'rt	4	Æ 1	
1	Emily Bk r.&C.pts.38	Cother	266	Bristol	1824	Baillie & S	Bristol	Brs. Demrar	—	Æ 1	38
2	Sr	Otzen	130	Swedn		Grenback	Copngn	Lon.	—	Æ 1	
3	Bg I.B.	Penlerrek	189	Yrmth	1839	Forster &	London	Lon. Africa	12	A 1	39
4	Sr C.39	H. Ringe	88	Ipsw'h	1827	Cobbold	Ipswch	Liv Wtstabl	11	Æ 1	
275	Bg I.B.	T. Roome	188	Sndrld	1832	Roome &	London	Lon. Hmbro	7	Æ 1	Æ 1 2,41

# E

No.	Ships.	Masters.	Tons.	BUILD.		Owners.	Port belonging to.	Destined Voyage.	Classification.	
				Where.	When.				No. Years first assigned.	Character for Hull & Stowage.
576	Emily C.37	Sr A. Smith	170	Shrhm	1832	W.Ogilby	London	Lon.C.G.H.	12	A 1
7	—	Sk J.Thomas	59	Lanely	1828	Nevill&C	Lanelly	Ply. Coaster	10	A 1
		I.B.	45							38
8	—	Bg T. Turner	98	N'fnd	1826	Thorn&C	StJhns	Lon. Hmbro	—	37
				ND.W.& T Sds	33					38
9	—	Sk A. Walsh	59	Ipswch	1817	H. Bell	Cork	Ygh Sthmtn	—	A 1
		I.B.	42	len.24Sr	prs35					38
580	—	S J. Wardle	209	Livrp'l	1837	Cairns&C	Liverp'l	Liv Pnmbea	5	A 1
		C.37	40	O.E.& RP.4	mo			Lon.Brazils		1 38
1	Jane	Bk Kennedy	427	Calcut	1834	Dent&Co	Calcuta	Lon. China	12	A 1
		C.40		T.						3
2	Emlyn	Sw Darnton	117	Sndrld	1839	Peacock	Sndrld	Sld. Coaster	7	A 1
		I.B.	100		11 mo					39
3	Emma	Sk W. Allen	47	Brdprt	1820	Pope&Co	Watfrfd	Wtf.	—	
		I.B.		lrp.37						37
4	—	Sr Aughtsrn	129	Chepst	1839	Hatton&c	Liverp'l	Liv. Africa	12	A 1
		C.41		Hughes	126					39
5	—	Bg E. Beyer	173	Rostck	1835	Beyer&C.	Rost'ck	Liv. Wismar	6	A 1
		I.B.								35
6	—	Bk GBurgess	272	Sndrld	1834	Corner&c	Newprt	Cff.America	9	A 1
		C.38		Srprs 40	Drp.40			Npt.		11 38
7	—	Sr TChapmn	154	Yrmth	1833	Simpson	London	Lon. Rio	11	A 1
		C.38	115							38
8	—	S Clarkson	308	Hull	1826	T. Smith	Scarbro	Lon.Odessa	10	A 1
		C.39		Srprs 39						39
9	—	Sr R. Cleet	75	Sndrld	1827	T. Bone	S Shields	Shl.Coaster	—	36
		I.B.		O.&RP						38
590	—	Bn J. Cole	153	Livrp'l	1833	Bibby&C.	Liverp'l	Liv. Leghrn	9	A 1
		C.38		T.Irving	Highfield					38
1	Wrecked	Bg De Garis	131	G'rnsy	1837	Isemongr	G'rnsy	Gns.	7	A 1
		C.lm.38ptI.B.		ptP.plk	11 mo					38
2	—	Bg H.Denny	188	Chepst	1823	Paxton&	London	Yar.Nwstl	—	37
3	—	Sw Dunford	250	Sndrld	1837	Dunford&	Nwcastle	Sld.London	8	A 1
		I.B.	258	Srprs40	0 mo	Scarlett&		Nwc.London		3 37
4	—	Sr W.Flynn	109	Fowey	1814	W Cusack	N'fnd	Crk.Nwfdld	—	A 1
		r.&s.38I.B.		ND.TSd	s & Sr	prs38				38
5	—	Sk C.Girling	60	Ipswch	1826	Alexndr&	Ipswich	Ips.London	10	A 1
		I.B.		ptE.plk	trp.36	Srprs41		Rest.36—		4 36
6	—	Sr Hammett	45	Apldre	1839	J. How	Bidefrd	Bid.Coaster	10	A 1
		I.B.								39
7	—	Sr J.AJarvis	59	S'l'cmb	1830	J. A Jarvis	S'l'cmb	Liv.Denia	8	
		s.YM.—I.B.								35
8	—	Sr Korneal	129	Grfswl	1834	Capt.&Co	Gi' d	Sld.Grfsfld	7	A 1
		I.B.								35
9	—	Sr E. Kruse	119	Memel	1834	Sluttrey	Memel	Lon.Antwp	7	A 1
		I.B.								34
600	—	Bk Lawrence	311	Bristol	1826	Hackett	London	LonHavanh	10	A 1
		C.40		Drp.40				Cont.36— Lon.Wlids		3 3 3

No.	Ships.	Masters.	Tons.	BUILD.		Owners.	Port belonging to.	Destined Voyage.	Classification.	
				Where.	When.				No. Years first assigned.	Character for Hull & Stores
601	Emma Sk	J. Lean	33	Cowes	1836	Williams	Falm'th	FalSthmptn	11	A 1
2	Bg C.39	R. Maine	124	Bidefd Srprs36	1828	R. Maine	Bidefrd	Liv. Watrfd Liv. Bilboa	—	E 1
3	Sk C.38	RBMann	378	Shi'lds	1836	Mann&C	London	Lon. Ceylon	8	A 1
4	Sr	Mitchell	81	Fowey len.34	1826	Mitchel &	Prtsmh	Pts. London	10	E 1
5	Sw I. B.	Pallister	225	Sndrld	1839	Andrws&	Sndrld	Sld. Cowes	8	A 1
6	Sw C.39	J. Percival	174	S. Ives	1834	Halse&C	Scilly	Lon.	10	A 1
7	Sw I. B.	Reckeles	187	Memel	1840	Ratray	Memel	Dun. Memel	7	A 1
8	Sw I. B.	Rchdrsn	146	Whitby	1836	Wilson&c	Whitby	Wtb. Collier	7	A 1
9	Sw C.37 overpt I. B.	Robrtson S. Weeks	198	Milfrd	1833	Davy&Co	Exeter	Lon Trndad Liv. Quebec	10	A 1
610	Sw C.38	H. Smith	200	Chepst Srprs38	1823	J. Collins	Shorhm	Shm. Sndrld	10	E 1
1	Bk I. B.	K. Spicer	387	P. E. Isl BB. FJ & Hk	1834	J. Collier Srprs39 wts	Plym'h	Ply. N Amer addl fngs. SS. 39—4 Yrs	4	—
2	G r. & s. 28 I. B.	D. Stege	153	Vegrsc lrp.31		P. Uleick	Brake	Liv. Brake	—	E 1
3	Sr C.38	Thomas	164	Lareny	1837	Hartrick	N. Ross	Liv. Venice	12	A 1
4	G	L. Thue	110	Hnovr Srprs39	1812	J. F. Ullitz	Dram	St. I. Norwy	—	L. 1
5	Sw r. & C. 1m. 39	D. Toft	253	Sndrld	1838	T. Wood	Sundrld	Sld. Odessa	9	A 1
6	Sr C.38	R. Veal	95	Drtmh	1836	Silly & Co.	Drtmh	Drt. Wales Lon Nudd	12	A 1
7	G I. B.	VHenr'ke	86	Ghent n. TSds & pt no. 34	1820	De Coster	Ghent	Lon. Ghent	—	E 1
8	Sr I. B.	T Wadley	170	P. E. Isl BB. & S YP. plk	1839	Brown&c	Cardiff	Cff. Watrfd Cff. London	4	A 1
9	Bk C.39	Ware	332	Hull Srprs 37	1830	Parnall&c	Scarbro	Lon.	10	A 1
620	Sw r. s. & C. 36	P. Wright Drury	161	Nwestl Srprs 38 & 39	1824	Wright	London	Lon. Lon. Collier	—	E 1
1	Bg	G. Young	212	Yrmth trp. 39	1822	Crighton	Dundee	Dun. Liv. Genoa Rest. 39—	—	A 1
2	Eugenia Bk YM. 40	Wade	383	Whitby	1833	J. Somes	London	Lon. N. S. W.	11	A 1
3	Graham Bg C. 40	Ferguson	204	Livrp'l	1838	Yeoard &	Liverpl	Liv. Oporto	12	A 1
4	Zoller Bg	N. Prowse	269	N Brns Srprs 37	1828	Cockin&c	Exeter	Gr. Quebec	—	E 1
625	Emmanuel Bk	Dearness	424	Sndrld & 41	1835	E. Taylor	NShilds	Lon. Tgn. Quebec	7	A 1

# E

No.	Ships.	Masters.	Tons.	BUILD.		Owners.	Port belonging to.	Destined Voyage.	Classification	
				Where.	When.				No. Years first assigned.	Character for Hull & S...
626	Emmet Sr	Richards	51	Wales	1839	Richards	Abryst	Abs.Ireland	8	A 1
			41	pt E, plk						39
7	Emperor Bg	N. Tate	280	Stcktn	1838	Crags&C	Stocktn	Stk.Ptrsbg	7	A 1
										38
8	Employ Sw	Fullerton	261	Sndrld	1840	Graydon	Sndrld	Sld.Bourdx	8	A 1
			278	pt P.P.	plk 3 mo					3
9	Emporium Sw	J. Taylor	230	Sndrld	1823	Taylor&C	N Shlds	Shl.London	—	Æ 1
	pt I.B.			Srprs 35	& 36					38
630	Empress Sw	Hodgson	282	Sndrld	1836	Hutchnsn	Sndrld	Sld.Medit.	9	A 1
	C.36		302		7 mo			Dub.Montral		37
1	Emulous Bg	J.Davidsn	194	Belfast	1826	Sinclair	Belfast	Bel. Demra	9	Æ 1
	f.&C.39			pt N Kl&	Srprs 35	Srprs 36				39
2	— Bg	W.Porrirt	225	Whitby	1817		London	Lon. Qubec	—	E 1
	f.&s.37			RP.TS	ds pt	NB.32, ND. pt	TSds 38S	rprs 37		3
3	— Bg	W. Slater	224	N Brns	1824	P.Sinclair	N Shlds	Shl.London	—	E 1
				BBPO	S&H	kSrprs 37				37
4	— Sw	R Stewart	179	Sndrld	1818	Stewart	Blythe	Bly. London	—	E 1
				Srprs 39						39
5	Enchantress Sw	G.Cheyne	225	Nwcastl	1839	CBertram	Nwcastl	Nwc. Medit.	9	A 1
	f & C.40		221		8 mo					4
6	— Sr	J.Christie	142	Ipswch	1834	Christie &	Ipswich	Lon. Mgadr	7	A 1
	C.41	Brindley						Lon.		36
7	— Bk	D. Edgar	236	Abrdn	1839	JLumsd'n	Aberdn	Abn. St.Jag	9	A 1
	f.&C.39		241		10 mo					39
8	— Bg	T. Ley	126	Plymh	1818	B Burnett	Exeter	Tgn.Coaster	—	Æ 1
		WHutchings	107	lrp.31		Drp.40	Teignmth			699
9	— Bg	Newson	189	Yrmt'h	1832	I. Preston	Yarmth	Yar. Nwcastl	10	A 1
	C.38			Drp.35	& 38			Liv.Venice		38
640	Endeavour Bg	P. Brook	123	Conwy	1812	Cole	Nhaven	Nhv.Liverpl	—	36
	I.B.			O.&E.	Srprs 34	ND. & lrp 36				36
1	— Sp	J. Davies	38	Abdvy	1828	Capt.&Co	Abdvy	Glr. Abdvy	9	35
	I.B.									35
2	— Sr	Harrison	77	Scrbro	1792	W. Wear	Scarbro	Scr. Coaster	—	E 1
	d.—			len&lrp	31 NW	&lrp.38				38
3	— Sp	J. James	60	Mntrs	1831	S. Parry	Liverpl	Liv.	—	Æ 1
	I.B.	D.Lloyd		pt P, plk	Drp. 39	T.Banks	Srprs 41			39
4	— Sp	R. Owen	61	Crdign	1783	Roberts &	B'maris	Bms.Newry	—	36
	I.B.		50	ND. & lrp	36					36
5	— Bg	P. Owens	117	Wrktn	1789	Crolly & C	Drghda	Dub. Coastr	—	Æ 1
	I.B.		104	O. & E.	pt F.	plk ND. & TS	ds 33pt NB	37Drp.39		39
6	— Sw	Sandersn	212	Sndrld	1837	Haddock	Sndrld	Sld.London	7	A 1
	I.B.		228	Drp.40	1 mo					1
7	Endymion Bk	Pearson	342	Whitby	1815	JBrodrick	Hull	Hul.	—	E 1
	s.pt32pt35			Srprs 35	& 40					4
8	— Bk	Wheatley	277	N Brns	1825	T Pearson	Nwcastle	Shl.London	—	E 1
	f.&s.pt32,pt36			BB&H	RP.	plk Srprs 36	& 39	S.S. 39—3Yrs		39
9	Energy Sw	J. Clarke	305	Sndrld	1836	Denton&	Sndrld	Lon.	9	A 1
					1 mo					37
650	— Bg	J.Fleming	224	Dndee	1832	M.Gavin	Dundee	Dun.Nwcastl	7	A 1
	C.40			lrp.37			Lon.Maurits	Cont.39—	2	11 37



No.	Ships.	Masters.	Tons.	BUILD.		Owners.	Port belonging to.	Destined Voyage.	Classification.	
				Where.	When.				No Years first assigned.	Character for Hull&Stores.
651	Energy Sw I.B.	Gill	197	Sndrld	1840	Millers'	Sndrldnd	Sld. Coaster	5 A	1
				<i>O.E&amp;L</i>	<i>h</i> 1mo					1
2	Enfield Sr I.B.	Hubbard	83	Yrmth	1839	J. Allen	Yarmth	Yar. Swans.	12 A	1
			74		8 mo					39
3	— Sr	Shaddick	120	Lynn	1833	Bottomly	London	Lon.W.Inds	9 A	1
	<i>r.&amp;s.34r.&amp;YM</i>	<i>39I.B.</i>		<i>ptnw.&amp;</i>	<i>Srprs</i> 39			<i>Lon.Trieste</i>	10	39
4	Engelina G d.29I.B.	RH Back	115	Pekela	1815	C.M.Nap	Pekela	Liv.Rttrdm.	—	
				<i>Srprs</i> 35						37
5	—CatharinaG I.B.	C. Gertier		Ppnbg	1836	Capt.&Co	Papnbg	Gl.	7 A	1
										36
6	England Sw I.B.	T. Bell	258	Sndrld	1838	Thompsn	Sndrldnd	Sld. Havre	7 A	2
			267		1mo					38
7	— Bk s.YM38	Coxhead Baker Lewis	425	Chepst	1814	T. Ward	London	Lon.Mocha	—	Æ 1
				<i>Srprs</i> 38	<i>w.d. n.r.&amp;d.&amp;S</i>	<i>rprs</i> 38		<i>Lon.Transpt</i>	7	38
8	— S C.38	P. Kay	438	N Brns	1837	R. Ellis	N Brns	Lon.	4 A	1
			481	<i>BB</i> 08	<i>SptR</i>	<i>Pplk</i>				39
9	— Bg C.39	Tate	266	Stcktn	1839	Turnbull	Stocktn	Lon. Brazils	8 A	1
										39
660	England's Queen Sw I.B.		220	Sndrld	1838	Alcock &c	Sndrldnd	Sld. London	7 A	1
			234		9 mo					38
1	— Sw pt.I.B.	Tulloch	283	Sndrld	1838	NwcGSh	Nwcastl	Sld. Quebec	8 A	1
			314	<i>PP.TS</i>	<i>ds</i> 6 mo	<i>Co</i>				38
2	Englishman Bg C.38	T.B. Aysh Davies	135	Bristol	1833	R&WKng	Bristol	Brs. Africa	7 A	1
										36
3	Enigheten Sw s.—I.B.	J. Broman	223	Finlnd	1826	Hamarin	N Crlby	Sld. Lisbon	—	
				<i>F.</i>						35
4	— Sw I.B.	B. Nilsson	119	Brs tad	1832	Nilsson	Stckhm	Lon.Stcklm	6	Æ 1
										38
5	Enmore Bk C.38	Strickland	281	Ncastl	1831	Gouthwte	Liverp'l	Lon. Ceylon	10 A	1
				<i>Drp</i> 38						39
6	Enrichetta Clementina Bg s.Zinc39	Astolfi	292	Tri'ste	1827	Hurschell	Trieste	Lon. Brazils	—	Æ 2
										39
7	Enrico Pol I.B.	Padovan	131	Venice	1836	A. Levi	Venice	Lon.Trieste	7 A	1
										39
8	Enterprize Sr pt.I.B.	G. Andrsn	102	Petrhd	1822	A. Forbes	Pet'rhd	Pet. Medit.	—	Æ 1
		J. Lowrie		<i>trp.</i> 36 N	<i>K</i> 1 40		<i>Lon.Coaster</i>	<i>Rest.</i> 36—	3	36
9	— Bg C.39	I. Barber	155	Drtmh	1815	Burton&c	London	Lon. Austr	—	Æ 1
				<i>O.&amp;J.</i>	<i>almrb</i> 33					4
670	— Sp I.B.	B. Bowen	49	N.Quy	1827	James & C	Cardign	Gl. Coaster	10	
										35
1	— Bk I.B.	C. Boyes	413	Tatmh	1837	H. Boyes	Liverp'l	Liv.	4 A	1
			449	<i>BB.&amp;S</i>						2
2	— Bg C.40	Branford	190	Yrmth	1835	Branford	Yarmth	Lon.Medtrn	11 A	1
					10 mo					1
3	— Sr I.B.	D. Clark	87	Grngm	1838	Dall & Co	NBrwk	Lth.	9 A	1
			79		5 mo					38
4	— Sr I.B.	Clarkson	100	Sndrld	1834	Fenwick	Whitby	Wtb. Londn	5	
										34
675	— Bk C.&ptr.40	J.W. Coul	338	Liv'rpl	1836	Steel&Co	Liverp'l	Liv. N.Orlns	7 A	1
				<i>O.&amp;Hk.</i>	<i>PPT</i>	<i>Sds</i> 3mo				1

No.	Ships.	Masters.	Tons.	BUILD.		Owners.	Port belonging to.	Destined Voyage.	Classification.	
				Where.	When.				No. Years first assigned.	Character for Hull & Sides.
676	Enterprize G	Dockray	52	Ulvstn	1829	Wood & C	Marypt	Mpt. Coastr	—	Æ 1
	I.B. Sp	E. Evans	41	O.&P. Abryst	1830	Evans & C	Abryst	Npt. Liverpl	—	Æ 1
7	—	E.Rees						Sws.France		38
8	Bg J Fletcher	J.Mawson	165	Qubec Srprs 37	1826	Nutsford	Wthavn	Whn.Coastr	—	Æ 1
	s.11 Sr	J. Gibb	124	Whtvtn	1826	Hamond	Wthavn	S.S. 37—4 Yrs		2
9	—		101					Whn Londn	9	Æ 1
680	—	W.Green	53	P'dstw	1828	Burby & C	Prtsm'h	Pts. Ireland	—	Æ 1
	I.B. Sk	Hayden	39	46 F. TSds	1827	Way & Co	Cowes	Cws. Falmh	10	38
1	—			len.36						36
2	Cr S Larkin		27	Knsale	1817	J Leonard	Dublin	Dub.Fishng	—	E 1
	I.B. S	Lundgren	373	RP.plk	1826	P. Malm	Jacbstd	Liv.Leghrn	—	Æ 1
3	—			lrp.37						39
4	s.361.B. Sk	A. Insherg	131	F. Srprs	1826	Kikldy SC	Krkldy	Gr. Wyburg	—	Æ 1
		J. Mann	109	ptnw. T	1834	Lawson &	P.E. Isl.	Lim Sthmtn	4	38
5	—	J. Matson	121	PE. Isl.	1834	Lawson &	P.E. Isl.	Lim Sthmtn	4	35
				BB.&J.						39
6	Bg Pigeon		114	Prize		Redman	London	Lon.Africa	—	Æ 1
	C.36 Telby		94	C.&O.	len 23	ND.33 NW.T	Sds&lrp.40			39
7	Bk Rutherford	W.Moxey	310	Plymh	1838	Hopkinsn	London	Ply.W.Ind.	12	A 1
	C.38			5 mo				Lon. Brazils		38
8	—	Sr Thompsn	85	N.Scot		Fatherly	London	Lon.	—	E 1
	s.32			BB.P.	C&O.					34
9	—	J Wishorn	122	P.E. Isl.	1834	T. Craig	Belfast	Bel. Coaster	4	35
	I.B. Bg	J. Wylie	195	Mntr's	1836	Low & Co	Mntrse	Ply. Brazils	8	A 1
690	—	J. Smart	121	Drp.40	3mo			Lon.	10	37
	C.40 P. & C.37	Sr A. Howe	121	Ncastl	1838	Wright	Nwc'stl	Nwc.Ptsbg	4	A 1
				O.&E.	7mo					38
2	Eolo Bg	Sarchaga	142	Sntndr	1830		Santndr	Lon. Sntndr	7	35
	I.B.									39
3	Epsilon Sw	M'Donld	207	Sndrld	1839	Wear ShC	Sndrld	Sld. London	6	A 1
	I.B.		217		1mo					39
4	Equity Sw	S.Hewson	249	Whtby	1816	S.Hewson	NShlds	Lon. Grnsy	—	35
	pt d.41	T.Hopper		len.33Sr	pr35	ptND. TSds&Srprs	41	Sbl. London		35
5	—	Sr A. Lees	65	Kincar	1813	Greig & Co	Aberdn	Mtr Coaster	—	Æ 1
	I.B.			C&Lhpt	RPpl	knd.w. TSd	s&lrp.38			38
6	Equivalent Sw	R. Walker	227	Sndrld	1839	R. Walker	Sndrld	Sld. London	7	A 1
			242		8mo					39
7	Era Sr	Carpenter	97	LHmp	1839	Oliver & C	Arundl	Pts.	12	A 1
	I.B.		93		7mo					39
8	—	Sw D. Dixon	213	Sndrld	1839	Nicholson	Sndrld	Sld. London	7	A 1
	I.B.		192	Drp.4	18mo	KentShCo	Rochestr	Hpl. Rochstr		39
9	—	Sr Hingston	172	Saltcm	1837	Beer & Co	Saltcm	Lon. Pnmbc	10	A 1
	YM.40		155					Liv. Palermo		38
700	Erasmus Bg	Marks	270	British		Thornton	Rotrdm	Lon. Batavia	—	4
	r.s.&C.38	TSds&Srprs	40	almb21	p.d.&	Srprs38	wantsreprs	Lon.		

No.	Ships.	Masters.	Tons.	BUILD.		Owners.	Port belonging to.	Destined Voyage.	Classification.	
				Where.	When.				No. Years first assigned.	Character for Hull & Stores
701	Erato Bk	Llewelyn	179	Sndrld	1815	W. White	Cork	Crk.Coaster	—	34
2	Erbgrossherzog G I.B.	Ruckman	121	Rstck	1793	Schulb'rg	Rost'ck	Liv.Wismar	—	35
3	—Paul Sr	H. Buck	115	Rstck	1820	Enreckson	Rost'ck	Lon.Rostck	—	35
4	Ercole Pol. I.B.	G.Petrie	186	P'lrm	1835	Amer&Co	Pal'rmo	Liv.Messina	7	A 1
5	Erin Sw	Bowman	200	Sndrld	1837	M'Gavin	Dundee	LonDundee	9	A 1
6	— C.40	Wighton	197		11 mo			Lon.	1	38
6	— Sr	J. Clarke	90	Stnhse	1825	Bremham	Plymth	Ply.Coaster	—	AE 1
	pt I.B.	J. Darke	77	nd & Srps	37	trp.40		Rest.40	4	39
7	— Cr	Coghlan	30	Knsale	1830	Cadogan	Cork	Crk.Coaster	—	AE 1
	I.B.			pt P.plk						39
8	— Sw	Davidge	244	Sndrld	1839	Richrdsn	Sndrld	Sld. Memel	8	A 1
			247		2 mo					39
9	— Sk	Donovan	50	Bristol	1830	M'Daniel	Cork	Ygh.	—	37
	I.B.			pt RP.p	lk					37
710	— Bk	JB.Maine	269	Brdprt	1839	Spaight&	Limrick	Liv.Trinidad	12	A 1
	C.40		285		12 mo			Lon.	11	39
1	— Bg	W. Mason	196	PtFry	1822	Haselw'd	London	Lon.Nwestl	—	E 1
	C.35			pt P.plk	Srprs	30&35				38
2	— Sr	R. Sharp	100	Wtrfrd	1821	Isemnger	G'rnsy	Gns.For'gn	—	A 1
	C.lm 38		88	trp.38				Rest. 38	5	38
3	— Bg	Morgans	127	Crdrn	1828	Capt.&Co	Cardign	Lon.Coastr	10	AE 1
	I.B.		106	Srprs.40				Car.Ca diff		1137
4	— Sp	D. Scott	69	Dndee	1835	Anderson	Dundee	Dun. Drgda	8	A 1
										35
5	— Bg	W. Stone	116	Dublin	1819	Ashly&C	Dublin	Dub. Coastr	—	E 1
	ptd.36			pt n. TS	ds33S	rprs36 nd. &	Srprs39			39
6	— Sk	Williams	46	Bidfrd	1832	Williams	St. Ives	Crk.Liverpl	9	A 1
	I. B'									35
7	Erin-go-brgh s	Sumpton	360	Sndrld	1839	Fisher&C	Liverp'l	Liv. Montr'l	11	A 1
	C.39		431		2 mo				8	39
8	Erminio Fortu -nato Bg I.B.	Matswch	315	Venice	1831	T.Naipr	Venice	Mtr.Norwy	7	35
				Drp.35						35
9	Ernst Bg	Knutson	209	Kiel	1839	E. Birch	Kiel	Lon.Lisbon	7	A 1
	C.39pt I.B.									1
770	—George G	J. Maack	187	Stettin	1832	E.G. Otto	Stettin	Lon. Stettin	7	37
	I.B.									37
1	Escort Sw	Minto	245	Sndrld	1837	HplOrgnl	Stocktn	Dub. Quebc	8	A 1
	I.B.	T.Smales	267	Srprs41		Sh. Co. Fal. Boston				39
2	Esk Bk	J. Bell	217	Whitvn	1828	Brecklb'nk	Liverp'l	Liv. Valpris	9	36
	r. & C.29									36
3	Eskdale Sr	Richrds'n	64	Londn	1796	J. Carter	Boston	Nwc.Bostn	—	AE 1
	d.—I.B.			nr. Tsd	s&lrp 38					39
4	Esker Bg	D. Bower	239	N. Sco.	1836	J. Thain	Dundee	Dun.NYork	4	A 1
		TCrawford	217	BB.S&P	Srprs40	SS.40	—4yrs Dun	Cont.40	1	1135
725	Especulador	Guimarns	126	V.deC.	1837	Fonseca	Lisbon	Liv.Africa	5	A 1
	Bu s.&C.37over	I.B.		O&P.						37

## E

No.	Ships.	Masters.	Tons.	BUILD.		Owners.	Port belonging to.	Destined Voyage.	Classification.	
				Where.	When.				No. Years first assigned.	Character for Hull&S
726	Espérance Sw	J. Mackie	268	Sndrld	1835	Erskine	Dundee	AbnDundee	9 A 1	37
7	Esperanza Bk C.—	J. Gard	211	Op'rto	1829	Capt.&Co	B Ayres	Sws.Liverpl	8	34
8	Esquimaux Sr	Evans	121	Nwprt	1835	Hud.ByC	London	Lon.	12 A 1	36
9	— Bg C.&pts.37	J. Peace	161	Queb'c	1832	J. Kerr	Grenck	Cly. Antiga	7 A 1	39
730	Essay Sw	Williamsn T. Bull	216 205	Sndrld	1830	J. Cropton	Sndrld	Shl. Petrsbg Sid. Charante	8 A 1	39
1	Essequibo Bg Cpts.&ptr.37	J. Lamont	241	Gr'nck	1818	Gilkison&	Glasg'w	Cly. Trinidad	—	4 37
2	Essex S s.YM.39	E. Foord	651	London	1839	Wigram	London	Lon. India	12 A 1	2
3	— Bg	Roxby	212	Wvnh'	1837	Roxby	London	Lon.	11 A 1	38
4	Esther S YM.40	H. Heron	352	Wrktn	1833	Sparks&C	Wrkgtm	Lon.Sydney	9 A 1	1
5	— Bg r.pts.&C.33	W. Jump	178	Quebec	1827	Jump&C.	Grenck	Cly. Demra	—	35
6	— Sw ptd.38ptI.B.	T. Lamb	188	Ulvstn	1819	E. Bell	S. Shlds	Shl. London	— E 1	38
7	— Bg C.33	Nicholson	241	Shelds	1830	Thomson	Nwcastl	Lon.Marslls	9	34
8	— Bg	J. Orfeur E. Taylor	100	Yrmth	1828	Barber&c	Yarmth	Ply. Coaster Liv. Doidt	10 A 1	39
9	— Sk	T. Purkis	62	Farhm	1839	T. Purkis	Prtsmh	Pts. Watrfd	12 A 1	39
740	— Sw ptI.B.	J. Trotter	228	Sndrld	1836	Main&Co	Stocktn	Lon. Queb'c	7 A 1	4
1	—&Jane Bg	R. Turney	59	Mrypt	1831	Turney&c	Maryp't	Mpt. Coastr	9 A 1	39
2	Estrella Bg r.&s.39I.B.	J. T. Villar	125	Cadiz	1838	J. Corveto	Havana	Liv. Havana	4 A 1	39
3	Ethelbert Sw	Campbell	264	Sndrld	1834	J. Bentley	London	Lon.	7 A 1	2
4	Etheldred S rtd.&C.37	Whyte	399	London	1811	T. Oldfield	London	Lon. Jamaic Lon.	— A 1	37 37
5	Etherley Bg I.B.	T. Brinkley	112	Blyth	1826	J. Cobbold	Ipswich	Ips Crmrthu	— A 1	4
6	Eucles S C.41	R. Paul	327	Sndrld	1834	Hunter&c	Grenck	Cly. Madras Lon.	11 A 1	4
7	Eudora Bk C.36	Addison	208	Chepst	1835	Ryan&Co	London	Lon. HobtT	11 A 1	36
8	Eugene Sr I.B.	Hansen	116	Holl'd	1839	DeDeckr	Antwrp	Hul Antwrp	7 A 1	39
9	— Bg s.Zinc38I.B.	P. Zerrau	213	Bruges	1835	Gillioids	Bruges	Liv. Bruges	7 A 1	39
750	Eugenia Sr I.B.	DeLemos	133	Figura	1835	Fernandz	Lisbon	Lon. Lisbon	5 A 1	36

No.	Ships.	Masters.	Tons.	BUILD.		Owners.	Port belonging to.	Destined Voyage.	Classification.	
				Where.	When.				No. Years first assigned.	Character for Hull & Stores.
751	Eugenia Sr	W. Hill	83	Leith	1835	Vickers &	London	Lon N'ndld	10	A 1
2	Eunice Sp	Williams	61	Barmh	1808	Williams	Abstwh	Npt.Coaster	—	E 1
3	Euphan Sw	W. Strong	116	Kincard	1821	Drysdale	Alloa	Liv.Coaster	—	E 1
4	Euphemia Bg	A. Brown	133	Dndee	1834	A. Brown	Dundee	Liv.StDom.	8	A 1 A 1
5	— Bg	JC'meron	152	Ipsw'h	1836	Bain & Co	Grnock	Liv.Hayti	10	A 1
6	— Sr	Field	134	Arb'th	1831	S. Allen	Yough'l	Cly.N'ndld	10	A 1
7	— Bg	G Garden	147	Leith	1834	Smpsn & C	Dundee	Lon. Ptrsbg	8	A 1 A 1
8	— Bg	W. Phillip	125	Bdque	1829	Cook & Co	Bristol	Dun. Baltic	—	E 1
9	— Sp	W Ireland	54	Fry Pt	1835	Wireland	Dundee	Dun Nwcastl	8	A 1
760	— Bg	J.M'Gaw	144	Shi'lds	1828	Hunter & c	Gr'nock	Liv Nwcastl	9	A 1
1	Euphemia Sw	D. Wick	150	Leith	1839	Tait & Co	Krkwall	Cly.N'ndld	9	A 1
2	Euphemus Sw	Thomps'n	223	Sndrld	1832	Thomps'n	Sndrld	Lth. Baltic	8	A 1
3	Euphrates S	Buckham	557	Scrbro	1821	Tindall & c	Scarbro	Sld.London	8	A 1
4	— S	A Hannay	617	Livrp'l	1834	Jamiesn &	Liverp'l	Rest.35—	6	A 1
5	Europa Bk	J. Brown	224	Abrdn	1834	Bruce & C	Peterhd	Liv.C'lcutta	12	A 1
6	— Sr	Von Ehen	84	Elmhn	1832	Von Ehen	Mklnbg	Lon.	11	A 1
7	Europe Sr	J. Bowen	87	Plymh	1837	Swindall	Plym'th	Liv. C'lcutta	12	A 1
8	— Sw	J. Bridie	242	Dndee	1834	Capt. & Co	Dundee	Lon. Lima	8	A 1
9	— Bk	Cato	217	Sndrld	1804	OrigShCo	Hrtlp'l	Dun.Nwcastl	7	A 1
770	— Bk	R. Hardy	300	Sndrld	1834	Clegg & C	Liverp'l	Liv. M'vid	7	A 1
1	— Sw	M'Donld	206	Sndrld	1839	Thompsn	Sundrld	Wtb.Hrtlp'l	—	A 1 E 1
2	— S	Marshall	618	NY'rk	1833	Marshall	N. York	Stk. Marseilles	4	A 1
3	— Bg	Wilburne	146	Nwp'rt	1824	Capt. & Co	Hull	Rest.36—	4	A 1
4	Eurus Sw	L Hudson	272	Sndrld	1834	Ionic & C	Sndrld	Liv. Ceylon	8	A 1
775	Euterpe Bg	Battine	199	Nrbhm	1826	Jamieson	Gl'sgow	Lon. Bombay	6	A 1

No.	Ships.	Masters.	Tons.	BUILD.		Owners.	Port belonging to.	Destined Voyage.	Classification.	
				Where.	When.				No. Years first assigned.	Character for Hull & Stowage.
776	Euterpe Bg C.38	D.Hutton	130	Livrp'l 129	1838 O.PP&RP.p	Hutton & plk6mo	Liverp'l	Liv.S. Amer	9	A 1 38
7	Eva Suomist BgPH.&s.37 I.B.	A.Murg	198	Fdksm F.	1835 7 mo		Frdksm	Liv.Petrsbg	5	A 1 38
8	Evadne Sw I.B.	W. Lowes	242	Sndrld 221	1837 ptPP.	Hall plk 2mo	Nwcastl	Sld. London	4	A 2 37
9	Evander Bg	M'Don'ld	142	Abdrn 130	1819 nd.26 D	J. Ogilvy rp. 39 & 40	Aberdn	Bel.Newry	—	E 1 1
780	Eve Bg C.35overpt I.B.	N. Tate	184	Stcktn	1835	Markham	Stocktn	Lon.	9	A 35
1	Evelina Bg	Bainb'dge	142	P.E Isl Drp.38	1833	Capt. & Co	Wrkgtn	Wrk.Coastr S.S. 38 - 4 Yrs	4	E 1 1238
2	Evelinc S s.&C.35	A Jamesn	302	Queb'c W.O.	1826	Gale & Co	London	Lon.V.D.L.	—	35
3	Evenwood Sw I.B.	Everett	238	Sndrld 11 mo	1836		Hartpl'	Sld. London	7	A 1 36
4	Evergreen Bg I.B.	R. Moran	574	N Brns BB.S&P.	1835	Hamm'nd	St. Jhns Not Op.	Liv. Savan'h	4	— 39
5	Everthorpe Bk F.&s.34	R. Storey	327	Hull PP.TS	1809	R. Storey dsSrp rs37 Drp. 38	Nwcastl	Pts. Quebec Cws. Quebec	—	E 1 39
6	Everton S	J Wescott	608	StJhns BB SP	1835	Wiggans & O. 4 mo	StJhns	Liv. St.Jhns	4	— 35
7	Ewald & Bertha Bg	Marduser	264	Dahgo F.	1830	C Stenbrg	Dahgo	Liv. Baltic	—	35
8	Ewell Grove Bk C.37	R. Burton	290	Tyne YM.40	1834	Blaksley	London	Lon.	10	A 1 6
9	Eweretta S F.&C.38	J.Gilmore	356	London Srprs41	1831	Ellice & C	London	Lon Sydney	12	A 1 39
790	— Bk F.&s.39 F.&s.37	Watson T.Tucker	352	River RP.TS	1791	Barkwrth ds. w. c. Srprs37	Hull Capt. & Co	Hul. N York Hul. N America	—	E 1 39
1	Ex Bg	W Brstow	88	Yrm'th	1817	Barber & c	Yarmth	Yar. Nwstl	—	E 1 38
2	Excel Sr	J. Read	134	Wymh 9 mo	1836	Reid & Co	Weymh	Wey.Nwprt Lon. Waterfd	12	A 1 12 36
3	Excellent Sp I.B.	Doughten	37	Abryst pt E. plk	1839	Doughten	Abryst	Lon. Abryst	6	A 1 4
4	Exchange Sp I.B.	Dawson	71	Gnsbr' 46 Srprs38	1823	Richrds'n	Hull	Hul.Coaster	—	E 1 38
5	— Sr I.B.	Proudl've	106	Hull nd. & Srprs 39	1829	Greenw'd	Hull	Hul.Hmbro	7	E 1 39
6	Exertion Sr d.lm.39 I.B.	J.Cooper	74	Humb. 62 pt F. plk	1819	Capt & Co nw. T Sds&lrp.39	Hull	Hul.Coaster	—	E 1 3
7	Exeter Bg C.38	EChapmn J.Trick	143	Topsm trp.38	1819	J. Rogers	London Liv. Genoa	Bid. Rest.38—	—	A 1 6 9 25
8	Exile Sr C.31	W.Avery	136	Brxhm 7 mo	1830	J. Martin	Brixhm	Brs. Medit.	10	A 1 3
9	— Sw I.B.	J. Wake	265	Sndrld 290 PPTSd	1839	Lamb	Sndrld	Sld.Havre	8	A 1 39
800	Exmouth Bk ptd.29, pts.31 & 33	Eden Blackburge	322	Nwstl lrp.29 &	1818		Shields	Lon. Quebec	—	E 1 7 5

No.	Ships.	Masters.	Tons.	BUILD.		Owners.	Port belonging to.	Destined Voyage.	Classification.	
				Where.	When.				No. Years first assigned.	Character for Hull & Stores.
801	Exmouth Sr pt I.B.	A. Parker	148	Exmth	1839	Capt. & Co	Exeter	Exr. Nwcastl	12	A 1
			134		1 mo					39
2	S	D Warren	723	Calcut	1815	Forbes & C	London	Lon.	—	Cond. E 1
	s. & C. 35 I.B.			T. w. d.	35					36
3	Expedition Sr I.B.	D. Davies	95	Carm'r	1799	Vaughan	Milford	Lon Milford	—	E 1
		W. & Srprs 41	83	O. & F.	Srprs 36	Davies & Co	Mil. Coaster			36
4	Sk I.B.	W. Davis	44	Chepst	1819	T. Davies	Glo'ster	Cff. Coaster	—	E 1
				nd. & Srprs	39					1
5	Experience Bn I.B.	M. Gowan	86	LCnda	1826	Boyde & C	Belfast	Bel. Scotlnd	—	E 1
				BB. O.	Hk. E & P.	n K1 & Srprs 39		S.S. 39—4 Yrs		39
6	Experiment Sr I.B.	W Anning	117	Tpshn	1826	Capt. & Co	Exeter	Exr. Coaster	—	E 1
		N. Weeks	96	Srprs 38	trp. 41	Anning	Tps. Nwcastle	Rest. 41	—	7
7	Sp I.B.	Hamilton	47	Jersey	1822	Hamilton	Liverp'l	Liv. Coaster	—	E 1
				O. & P.	lrp. 36					36
8	Sk I.B.	Hillman	61	Bidefd	1826	Webb & C	Newprt	Chp. Falmth	—	E 1
		H. Thomas	44	nd. & Srprs	39			Npt. Bristol		7
9	Sp I.B.	McQueen	65	Pt Gls	1808	Reid & Co.	Irvine	Ldy.	—	E 1
				O. & E.	pt P.	plk. lrp. 37				38
810	Sr I.B.	Rich'rdsn	77	Mrypt	1802	Jennings	Newry	Bms L'ncstr	—	E 1
			60	n. TSds	32	Dr p. 39				39
1	Sp I.B.	J. Rusher	56	Ipswch	1814	Capt. & Co	Ipswich	Ips.	—	E 1
				Srprs 35				Ips. Coaster		10
2	Bg r. & s. 28 Zinc 34 I.B.	W. Soutet	211	L Hmp	1802	Cross & Co	Bristol	Brs.	—	E 1
										36
3	Bg I.B.	W Tucker	121	N'fnd	1825	Fryer & C.	Poole	Poo. N'fndld	—	E 1
			101	BB. S/ & RP	lrp. 35					38
4	Expert Sk I.B.	E. Brown	62	Bnstpl	1839	M. Pettell	Wexfrd	Bpl. Coaster	10	A 1
			48							39
5	Sr pt I.B.	Corrigill	115	Mntrse	1816	S. & L. S. C.	Strmn's	Cly. Sligo	—	E 1
			94	nd. w. T	Sds & lrp. 33	Drp. 39				39
6	Exporter Bk C. 37	R. Anwyl	216	Rdbge	1825	Capt. & Co	London	Lon. Maurt	—	A 1
				Drp. & S	srprs 37			Cont. 37—		4
7	Express Bk I.B.	Bardtels	214	Konigs	1798	Laubmyr	Konigs	Dun. Baltic	—	E 1
				nd. w. T	Sds & lrp. 30					37
8	Sk I.B.	Campbell	61	Bnstpl	1839	Breirs & C	Wexfrd	Bpl. Coaster	10	A 1
					1 mo					39
9	Sr I.B.	R. Gibb	112	Chlstn		Appleby	Alemth	Lon. Alm'th	—	E 1
				U.S. Re	built 34			Rest. 34—		5
820	Bg Binnington	Laycock	253	Hull	1828	Priest & C.	Hull	Hul. Ptrsbg	10	A 1
				nd. & lrp.	38			Cont. 38—		3
1	Sw	A. Milne	252	Sndrld	1836	Thompsn	Sndrld	Sld. Arkngl	8	A 1
		W. Nayler	260	Drp. 41	6 mo	T. Walker		Sld. Algiers		36
2	Sr pt I.B.	J. Pyle	124	Dndee	1830	Pyle & Co	Scarbro	Scr. Coaster	7	E 1
		M. Foster	117	O. E. & A.	lrp. 39					39
3	Sw I.B.	R. Surtees	206	Sndrld	1834	R. Surtees	Sndrld	Sld. London	6	A 1
		R. Smith		lrp. 34		S. Dur & NYk	C Stektn	Stk. Hambro		10
4	Sr I.B.	H. Walker	127	Whtvn	1827	Hamm'nd	Wthavn	Whn. Londn	9	E 1
										3
825	Exquisite Sw I.B.	Morrow	221	Sndrld	1839	Baker	Sndrld	Sld. London	7	A 1
			219		3 mo					39

\*\* Additional Ships are inserted in the Supplement at the end of the Register.

Date	Particulars	Debit	Credit	Balance	
				Dr	Cr
1871	Jan 1				
	Feb 1				
	Mar 1				
	Apr 1				
	May 1				
	Jun 1				
	Jul 1				
	Aug 1				
	Sep 1				
	Oct 1				
	Nov 1				
	Dec 1				
	Total				



No.	Ships.	Masters.	Tons.	BUILD.		Owners.	Port belonging to.	Destined Voyage.	Classification.	
				Where.	When.				No. Years first assigned.	Character for Hull & Stores.
1	Facility Sr I.B.	J. Ash	111	Sndrld 94 Srprs 37	1827	Beer & Co	Drtmth	Drt. Liverpl	—	37
2	Factor Sr	G. Hart RChadwick	149	Newpt nd.34 Srprs 41	1825	Ogilby & c	London	Lon. Belfast Lon. Galway	—	Æ1 39
3	— Sr	Williams	118	Chestr Srprs 38 & 44	1827	Lon. & Wt. Sh. Ass.	London	Lon Chester	10	Æ1 4
4	Fair Acadian Bk r.&c.35	Rogers C.40	311	NScot BB RP Hk & O. n	1825	Troughtn TSds of F&lrp. 35	London	Lon. Hoop See Supplement	—	Æ1 39
5	— Barbadian Bg C.37	Smith	157	B'rbds O. C. Mahog.	1833	Ght PP&P	London	Lon Sydney	9	A 1 39
6	— Isle Bk s.M.33	Barker	341	Sndrld	1831	Ormond	NShilds	Liv. S. Leon	7	34
7	Fairfield S C.37	Abbot	434	Hull Srprs 40	1833	Lawrence	Liverpl	Liv. So. Aust Lon. Sydney	10	A 1 6 88
8	— Bk r.&s.35 I.B.	Westlake	342	Whitby Drp & Srprs 37	1795	Capt. & Co	Scarbro	Hul. Quebec	—	E 1 3
9	Fairlie Bk r.&c.32 C.38 pt	Garrett I.B. Y.M. 41	756	Calcut T. wd 35 Srprs 38	1812	T. Ward	London	Lon S. Aust. Lon. Sydney	—	Æ1 2 6.11
10	Fairy Sw pt d. 41	A. Hewson J. Smith	211	Hull Srprs 37	1823	Hewson & 41	NShilds	Nwc. Londn Shl. Londn	—	Æ1 39 2.41
1	— Sr s.—	J. Paskett	68	Whitby nd. pt. n. TSds 34	1817		Hull	Hul Dunkirk	—	Æ1 38
2	— Bk d.—	D. Ritchie	248	Thorn	1801	J. Soot	Dundee	Dun Arkngl	—	34
3	— Queen Bk r.&c.39	Cousens	250	Nwestl nd & TS ds 34	1808	Douthwte Drp. 39	London	Lon Colmbo	—	Æ1 39
4	— Sr I.B.	W. Gains	99	Rye 6mo	1839	Gains & C	Rye	Abn. Sndrld	11	A 1 39
5	— Sr	E. Hart	83	Wdbge 1mo	1838	Manby & c	Wdbge	Ips.	11	A 1 38
6	— Sr I.B.	Lovering	80	Plymh 6mo	1837	W. Moore	Plymh	Ply. Coaster Ply. Azores	9	A 1 10 37
7	— Sr Y.M. 10 C.37	J. Welch Goodwin	123	Yrmth 102	1833	Thomps'n	Liverpl	Liv. Constpl Liv. Meditr	9	A 1 6 37
8	Faith pt I. B.	C. Beer	97	Trquy pt F. n. len. & trp. 39	1826	Tucker & c	Brixhm	Drt. Lisbon Rest. 39—	4	A 1 39
9	— Bn C.39	J. Dunning	153	Poole 143 5mo	1838	Cox & Co	Poole	Poo Nfndlpd Poo. Labrador	12	A 1 39 4.41
20	— Sr	R Langler	127	Drtmth 111 Srprs 35 nw. T Sds & Srprs 38	1821	Capt. & Co	Drtm'th	Jer. London	—	Æ1 38
1	Faithful Bk	J. Newsom	247	Sndrld len. 33 Srprs 39	1830	Seekamp & 41 Ips.	Ipswich	Ips. Baltic Cont. 38—	8	A 1 39 3.41
2	Falcon Sr pt I. B.	J. Angel	56	Grnsy O. & F. 12mo	1840	Capt. & Co	Gurnsy	Gns. Londn	6	A 1 2
3	— Bk C. & ptr. 37	Anstruthr	428	Pt Glsg 468	1837	King & Co	Pt Gl'sg	Lon.	12	A 1 5
4	— Sr	A. Burnall	149	Abrdn 12mo	1829	Capt.	London	Lon. C. G. H.	5	34
25	— Sr I. B.	T. Clark	41	Isle M O & YP 3mo	1838	A. Hillary	Marypt	Mpt. Collier	4	A 1 39

No.	Ships.	Masters.	Tons.	BUILD.		Owners.	Port belonging to.	Destined Voyage.	Classification.		
				Where.	When.				N. Years first assigned.	Character for Hull & Steer.	
26	Falcon	Sr	P. Gordon	95	Abrdn	1838	Falconer	Aberdn	Abn. Londn	12	A 1
				85		7 mo					35
7	—	Stm	J. Gowan	230	Gls'g'w	1835	Herdman	Belfast	Bel. Liverpl	6	A 1
		pt C. 35 pt I. B.	MC. 40		pt. R. P. pl						2
8	—	Sw	F. Horne	248	Sndrld	1837	Smith & C.	London	Sld. London	6	A 1
		I. B.		242	Drp. 40	7 mo		Sld. Baltic			73
9	—	Sr	Mahoney	167	Nwp'rt	1835	White & C.	Wtrf'rd	Lon. Corfu	9	A 1
		C. 39		127		6 mo					1
30	—	Bg	H. Mairs	223	Wrktn	1832	Mairs & C.	Wrkgtn	Liv. St. Thos	10	A 1
		C. 38			Srprs 40			Liv. Maurits			35
1	—	S	Middlmst	351	I Wght	1826	Baring Br	London	Liv.	12	A 1
		C. 39		372	lrp. 39	6 mo		Cont. 38—			4 39
2	—	Bg	J. Roberts	132	Abrdn	1836	A. Milne	Aberd'n	Lon. Abdr'n	9	A 1
		C. 36									5
3	—	Sw	T. Small	178	Dndee	1835	J. Blair	Dundee	Brs. London	7	A 1
		C. 39			Drp. 39						2
4	—	Bg	Thoms	291	Sndrld	1834	W. Ward	Hull	Hul.	10	A 1
		Y. M. 40									1
5	—	Bn	Turner	112	P E. Isl	1838	Azett & Co	Liverpl	Liv. Africa	4	A 1
		PH. S. & C. 39 pt	Y. M. 39 I. B.		BB.	Srprs 39 10 mo					39
6	—	Sw	Weyman	253	Sndrld	1840	Thomps'n	Sndrld	Sld. Rtrdrn	7	A 1
		I. B.		252		1 mo					2
7	Falkland	Sw	P. Burnett	184	Stcktn	1838	S. Durh. &	Stocktn	Liv. Ptau P.	9	A 1
		C. 39 over pt I. B.			Drp. 39		NYkSh. Co.				39
8	Fallden	Bg	R. Mould	264	Sndrld	1825	Hughes	Nwcastl	Lon.	—	E 1
		s. 37 pt I. B.			ptx TS ds & Srprs 39						39
9	Falmouth	Sr	R. Weems	80	Fm'th	1828	Brkn'shre	Falm'th	Fal. London	10	E 1
		J. Curtis		67	ptnd & Srprs 40		Smith & C	London	Fal. Wales	12	35
40	Fama	S	Pentecost	270	Chepst	1830	W. Purvis	London	Lon.	10	A 1
		PK C. 41 C. 38	HW Gibb		Srprs 41	7 mo	R & Souttr	Lon. S.	day Con. 40	3	1 35
1	—	Bk	D. Wright	218	Bch'vn	1833	Baird & Co	Grngm	Liv. Genoa	7	A 1
		See Supplement C. 40	J. Droon					Liv. Jamaica			36
2	Fame	Sr	G. Banks	149	Dndee	1832	D. Halley	Dundee	Lon.	8	A 1
		C. 36			Drp. 36	Srprs 41		Dnn. Baltic			36
3	—	Sr	Barfield	111	Ipsw'h	1826	Roberts &	London	Lon. Hrlngn	12	
					Drp. 41						34
4	—	Sw	Bell	212	Sndrld	1822	C. Potts	Sndrld	Sld. London	—	E 1
		I. B.			lrp. 35	K1 & S	Srprs 38 Srprs 39				39
5	—	Sr	J. Clark	81	Tnm'h	1808	Smith & C.	Drtmth	Drt. Cardiff	—	
					60 lrp. 34						37
6	—	Sr	Crawford	85	Alloa	1835	Crawford	Alloa	Lth. Coaster	7	A 1
											35
7	—	Sr	J. Crosby	96	Wdbd	1824	Loft & Co.	Wdb'ge	Ips. Liverpl	—	
		I. B.			76 len. 30						37
8	—	Sr	Crowh'rst	82	Rye	1825	C. Pilcher	Rye	Hul. Hmbro	10	
		I. B.									35
9	—	Sr	Farquhar	76	Rngmr	1816	Shpng Co	P'nznce	Pnz. London	—	E 1
		I. B.			pts TS ds & Srprs 35 & 38						39
50	—	Sr	G. Geere	113	London	1823	R Grang'r	London	Lon. C. G. H.	—	E 1
		PH. D. & C. 37			pt F. plk	Srprs 36 & 37					39

No.	Ships.	Masters.	Tons.	BUILD.		Owners.	Port belonging to.	Destined Voyage.	Classification.	
				Where.	When.				No. Years first assigned.	Character for Hull & Stores.
51	Fame	Sp J.Gravill	66	Hull	1829	T. Ostick	Hull	Hul. Coastr	—	Æ 1
		I.B.	58	nd.&Sr	prs 39					39
2	—	Sk D.Jones	39	Glost'r	1816	Allen&Co	Neath	Sws. Neath	—	—
		I.B.		lrp.36						36
3	—	Bg J.Lowther	130	Bidefd	1812	Capt.&Co	Dublin	Whn.Coast	—	Æ 1
		I.B. J.Walker	121	sw.&lrp	33lrp.37	Drp.40		Cff.Dublin	1037	—
4	—	Sr T.Phillips	48	Bridpt	1825	Lewis&C	Llnely	Crk.Bristol	—	Æ 1
		I.B.								37
5	—	Bg Pringle	155	Chepst	1835	Poole&C	Liverp'l	Liv.MntVid	10	A 1
		C.39			11 mo					39
6	—	Bg Sampson	153	Yrmth	1823	W.Clifton	Lynn	LynScotlnd	—	Æ 1
				lrp.39						39
7	—	Sr J.Shaxson	134	Brdprt	1824	Lon&Wtf.	London	Lon.Watrfd	12	Æ 1
				len.28Sr	prs39	Sh.Ass.				3
8	—	Sr J. Sim	99	Dndee	1835	A. Martin	Dundee	Dun.Nwestl	7	A 1
		D.Arkle		Drp.41	11 mo	W.Brisbane	Perth	Bly.Perth	36	3.41
9	—	Bg Stoakley	107	Lynn	1814	Stoakley	Lynn	Lyn.Coastr	—	—
		I.B.		lrp.35						35
60	—	Sr Stockham	138	Tpshh	1824	Markwell	Exeter	Lon.Exeter	—	E 1
		I.B.	81	len.&lrp.	40	Palmer&C		Exr.London		34
1	—	Sr H.Swaffin	103	Brxhm	1821	Furneaux	Brxhm	Drt.Wales	—	Æ 1
		I.B. T.Rowson	85	nd & Sr	prs40					35
2	—	Sk J.Taylor	20	Cowes	1798	C.Streeter	Shorhm	Shm. Caen	—	Æ 1
				len.32						38
3	—	Pol J.Thomas	69	Bidefd	1795	T.Fardew	Bidford	Bid.Newprt	—	—
		I.B.	71	len. & al	m. rb. 36					36
4	—	Sr RTullock	111	Brdprt	1822	J.Beynon	Yough'l	Mil.Coastr	12	Æ 1
		W.Marks	87	Srprs 38	s Kl& Srprs39	S.Greene		Ygh.London	12	—
5	—	Bg AWatson	152	M'ntrs	1816	Mackie&	M'ntrse	Mtr.Baltic	—	Æ 1
		pt I.B. R.Tindall	134	Srprs 35	sw. T Sds&lrp.38				3	3.41
6	—	Sr Williams	86	Crdign	1814	Capt.&Co	Cardign	Npt.Yoghal	—	—
		I.B.	78							36
7	Familie	Sr T. Large	90	Emsshr	1836	Capt.	Blkness	Glr.Antona	7	A 1
		I.B.								36
8	Fancy	Sp J.Crews	40	Brxhm	1797	Capt.&Co	Drtm'th	Fal. Cork	—	—
										35
9	—	Sr Fitchener	60	Plymh	1825	J. Ray	London	Lon.Lisbon	10	Æ 1
		C.37overpt I.B. T.Wells	56	Srprs37		H.Tribe	Portsmth	Pts.Cork	789	—
70	—	Sw J. Noble	243	Sndrld	1839	Noble&C.	Sundrld	Sld. Crnstdt	6	A 1
		I.B.	273		6 mo					39
1	—	Sr E.Smith	71	Plymh	1811	Arnold&c	London	LthN.S.W.	—	—
		s.34		nw.&lrp	34					36
2	—	Sr R.Talbot	90	Wymh	1827	Bartlett	Wymth	Wey.Londn	10	Æ 1
		pt I.B.		Srprs40						34
3	—	Sr H.Young	49	Brxhm	1826	Tyrer&C	Drtmth	Drt.Gijon	—	Æ 1
		pt I.B. Petherbridge		RPT Sds			Brxham	Drt.Ginsey	1037	—
4	Lass	Sr J. Lee	105	Wvnh'	1833	S.Brown	C'chstr	Sld. Coaster	7	A 1
		I.B.	83							37
75	Fanny	Bk Andrews	239	Hull	1837	Capt.&Co	London	Lon.Sydny	10	A 1
		C.38	273		.9 mo					39

# F

No.	Ships.	Masters.	Tons.	BUILD.		Owners.	Port belonging to.	Destined Voyage.	Classification	
				Where.	When				No. Years first assigned.	Character for Hull & S.
76	Fanny	Bk Facus	315	London	1792	Tebbut & P. Farrant	London	Lon. Quebec	—	E 1
	r.&s.36			pt nd.& w.29						39
7	—	Bk S.Farrant	78	Yrm'th	1803	P.Farrant	Lowstff	Lon.Coaster	—	E 1
	I.B.			Srprs37						37
8	—	Bg J. Hallett	217	N fland	1839	Robinson	London	Lon.Nfland	4	A 1
	C.39			BB.S.& YP.						39
9	—	Sr Harman	75	Strood	1804	Smeed & C	Fvrshn	Lon.	—	A 1
	I.B.			len&trp	40			Rest.40	4	4
80	—	Sr Hayhow	118	Ipswch	1825	Musket & c	Liverp'l	Wls.	12	Æ 1
				105 ptnd.& Srprs	40					Æ 1
1	—	Flat Hollywod	58	Newry	1819	J. Reid	Newry	Nry.Coaster	—	Æ 1
	I.B.			BB.O. & P.		len&trp.34	lrp.40			4 35
2	—	Bg M'Dowell	196	Belfast	1832	Hunter & C	Grenck	Cly.Nfldld	9	A 1
	C.&pts.10			211 Srprs40		nw.TSds&lrp.40		Liv.Newtdld	10	2
3	—	Sr T. Moor	70	Salt'sh	1838	Parraman	Plymth	Ply.	10	A 1
	pt I.B.									38
4	—	Sr J. Pearson	108	Drtmh	1815	Maddick	Plymth	Ply.Coaster	—	Æ 1
	I.B.	J.Barrow		103 nd.&pt		nTsd s32	Drp.36			3 39
5	—	Sr W. Price	91	P.E.Isl	1838	M'Crck'n	Belfast	Bel.Coaster	3	A 1
	I.B.			BB.& P						39
6	—	Sk T.Savage	38	Emsw	1815	W. King	Ptsm'th	Pts.	—	—
	I.B.			28 len&lrp.	37					37
7	—	Bk Sheddon	198	Sndrld	1828	Ewing & C	Gl'gow	Cly.Jamaica	9	A 1
	C.&pts.38			Srprs35	&38			Cont.37	3	38
8	—	Sk Thomas	46	Grvs'd	1836	Elkin	London	Lon.St.Mic.	10	A 1
	C.36				7 mo					36
9	—	Bg N. Voss	185	Rostck	1825	F. Schultz	Rost'ck	Lon.Rostck	—	—
	I.B.			lrp.36						36
90	—	Bk Willis	307	Yrmth	1823	Beadle & C	Hull	Hul.Baltic	—	Æ 1
				nd.&trp.	34nK	l&Drp.39	Hul.Hambro	Rest.34	4	39
1	—	Sw Wood	238	Sndrld	1838	R Robson	Sndrld	Sld.London	7	A 1
	I.B.			245						38
2	—	AGarrequis	189	Cork	1834	J. Rogers	London	Lon.	10	A 1
	Bg C.40									1
3	—	Connell Bk	172	Livrp'l	1827	Bibby & C	Liverp'l	Liv.Lisbon	9	Æ 1
	C.35									3
4	—	Palmer Sr	156	Yrm'th	1837	W Palmer	Yarmth	Liv.C'nstpl	12	A 1
	C.38	J.Cutting		143 Drp.38	6 mo					11 38
5	—	&Jane Sw	124	Chepst	1832	Edwards	Sw'nsea	Liv.	10	A 1
	C.39									39
6	Farmers	Sr Smeardon	72	Hstngs	1801	Blackler	Drtmth	Drt.	—	Æ 1
		H.Geare		lrp.31		Blackmore	Brixham	Drt.Newpt	8	39
7	Farnham	Bg H. Willie	137	LHmp	1786	StvColCo	Saltc'ts	Dub.Coastr	—	E 1
	I.B.			ptRP.plk nKl	n.&Srprs39					39
8	Fate	Sw Leaford	201	Sndrld	1815	G. Hogge	Lynn	Lyn. Baltic	—	Æ 1
	I.B.			len.25	nd.36	Srprs38				38
9	Fatima	S G.Fethers	373	Wrktn	1834	Hornby &	Liverp'l	Liv.Calcuta	10	A 1
	YM.38			nKlsn&lrp.40				Liv.Canton	8	38
100	Favourite	Bk Bannrnn	355	Mntral	1839	Allan & Co	Grenck	Cly.Mntral	5	A 1
	C.40			405 O.&Hk	10mo				6	3

No.	Ships.	Masters.	Tons.	BUILD.		Owners.	Port belonging to.	Destined Voyage.	Classification.	
				Where	When.				No. Years first assigned.	Character for Hull & Stores.
101	Favourite S r.&C.39	Blenknsp	332	Hull Drp. 39	1834 &40	Johnson	London	Lon.Hondrs	10 A 1	2
2	Bg YM.10	Brooks G.Brooks	187	Yrmth	1830	Watson&	London	Lon.Gibrtr Liv.	12 A 1	6 39
3	Bg r.&s.36	Brown	192	Gnsbr' lrp.34 Sr	1817 prs 36	Kirkaldy Drp. 37&39	London	Lon.Nwestl	E 1	39
4	Sw I.B.	W.Dark	45	Pdstw	1835	Capt.& Co	Padst'w	Pad.Coastr	8 A 1	39
5	Sr r.&C.38	J.Dickson	178	Leith 134 Srprs 35	1819 lrp.38	L.&EdSC	Leith	Lth.London	E 1	38
6	Sr I.B.	Harrison	117	Yrmth 108	1838 9 mo	Feek& Co	Yarmth	Yar. Nwestl	9 A 1	38
7	Sr ptI.B.	T.Harvey	43	Falmh 55 len.38	1836 10 mo	Pellow&C	Falmth	Fal.Wales	8 A 1	38
8	Bg rtI.B.	Hudson Beven	144	Petrhd ptF. plk	1827 Srprs 39	Elliott& C Drp. 41	SndrInd	Sld. Bordux	E 1	39
9	Sp I.B.	R. Jones	40	Abryr	1825	Jones& C	Cardign	Npt.Liverpl	E 1	38
110	Bg ptI.B.	M'Neil	118	P'znzc	1826	Gawson&	Belfast	Lon.	E 1	36
1	Sw C.35	WMillray	296	Mntral W.O.& C. Sr	1825 prs 35,38, & 39	Allison&c	Pt Glgw	Cly.Demrar	E 1	39
2	Sr I.B.	T.Owens T.Davies	71	Brdprt Srprs37	1824	Lewis& C	Cardiff	Cff Glasgow Liv.Coaster	E 1	37
3	Sw d.pt36pt39I.B.	Robinson	208	Petrhd O.E&P plk	1803 Srprs36	J.White	S Shields	Shl.London	E 1	39
4	Sp I.B.	J. Ross	54	D'ndee 46 Srprs36&37	1813	Cadell& C	Leith	Lth.Coastr	E 1	37
5	Sr	J. Silk	107	Lyme 87 p'nd & Sds	1823 Srprs40	Smith&C	London	Lon.Cork	12 A 1	39
6	Sr ptI.B.	RA Stone	80	Nwprt Drp.37	1836 10 mo	T. Ashley	Dublin	Dub.	8 A 1	39
7	Bg	Timothy	121	M'tgry n Kl&Sr	1804 prs39	Timothy	Abstwh	Lon. Coastr	E 1	4
8	Sk I.B.	E.Trevett	54	Cowes lrp. 31	1820	Trevett&	Chchstr	Wtf.Ptsmth	E 1	35
9	Sw I.B.	T. Wake	182	Sndrld 183 ptPP.	1837 plk12 mo	Hemsley	SndrInd	Sld. Coaster	5 A 1	37
120	Bg C.38	Willams'n	165	Grngm 182 ptGht pl	1836 k7mo	Willi'msn	Krkldy	Lon.	9 A 1	39
1	Faulkner Sw I.B.	J.Fisher	198	Sndrld 172 ptPP.plk	1837 9 mo	W. Potts	SndrInd	Sld. Coaster	6 A 1	38
2	Fawcett Bg s.pt37pt39	T. Flinn	181	Mrypt n TSds	1806 Srprs 37nd38n Kl	Ashley&	Wkngtn	Wrk. Quebc Wrk. N Amer.	E 1	3 4, 11
3	Fawn Sr I.B.	R. Chase	114	Yrmth 108	1838	Barker&c	Yarmth	Yar.Wthvn	11 A 1	38
4	Bk r.s.&YM.40	Dunn	430	Tpsham F. TSds	1806 d.s. & Srprs35,lrp.	Cr'kshank	London	Lon.SoSeas	E 1	2
125	Sr	Tucknut	76	Sndrld O.&E. plk	1836	Stephnsn	SndrInd	Lyn.SctInd	5 A 1	4

No.	Ships.	Masters.	Tons.	BUILD.		Owners.	Port belonging to.	Destined Voyage.	Classification	
				Where.	When.				No. Years first assigned.	Character for Hull & S.
126	Fedel Amico Bg C.34over I.B.	M.Miovik	295	Fiume	1827	G. Grego	Trieste	Lon.Trieste	—	36
7	Felicia Sr I.B.	Andraca	80	Sntndr	1829	Pena&Co	Santndr	Lon.	—	E 1 38
8	Felicity Bg I.B.	P. Beynon	159	L'reny	1816	P. Beynon	Milford	Npt.Liverpl	—	E 1 37
9	— Bg	Douglas	135	Kincar	1820	M'Neil&c	Limrick	Lon.Limreck	—	E 1 38
130	— Bk C.&pts.38	M'Donald	299	Grnck	1835	Ross&Co.	Gr'nock	Lon.Calcut.	12	A 1 39
1	— Bg I.B.	Wright Akers Sr	181	Brnth	1805	Read&Co	Ipswich	Ips. Lon.	—	E 1 39
2	Felix Sr C.37overpt I.B.	H. Ehlert	173	Criscn	1835	Lomph'dt	Stkh'm	Lon.Stkhlm	7	A 1 37
3	— S I.B.	E.Inberg	306	Finlnd	1833	JTellman	Ulabrg	Lon.StUbes	4	— 36
4	— Bg s.&C.29 I.B.	Johansen	174	Holstn	1820	Capt.	Holst'n	Cws. Amstr	—	— 34
5	— Bg C.36	Le Meure	150	Prize		Le Meure	London	Lon.Maurit	—	— 37
6	— Sr I.B.	D.F.Pust	217	Stettin	1826	Weilzlow	Stettin	Nwc.Stettin	—	E 1 39
7	— Sr I.B.	F.Rening	143	Rostck	1831	F. Rening	Rostock	Liv.	7	— 35
8	— Encuentro Bk r.s.&C.37 overpt I.B.	G. Trellis	110	Brazils		A. Bozano	St.Frnd	Liv. Havana	—	— 37
9	Feliza S C.&ptr.37	Moore	325	Bristol	1820	Miles&Co	Bristol	Brs. Trndad	—	E 1 39
140	Fenerator Sr I.B.	A.Hanson	83	Finlnd	1825	Petterson	Stkh'm	Lon. Swedn	—	E 1 36
1	Ferdinand Bg I.B.	Genoke	167	Stettin	1826	Schultz&	Stettin	Lon. Stettin	—	E 1 38
2	— G I.B.	Hoff	143	Rostck	1832	Burchart	Rostock	Lon. Rostck	7	— 36
3	— G I.B.	Scherman J.S. choder	120	Konig	1828	Gutzel&C G.Schnell	Konigs	Dun Nwctl Dun. Konig	7	E 1 38
4	Fergus Bk s.&C.40 overpt I.B.	Blyth W. Lister	430	Gl'sgw	1833	Blyth&Co	Hull	Liv.	6	A 1 25 29
5	Fergusson S d.&C.40 overpt I.B.	Robertsn J. Virtue	555	Calcut	1821	Bishop&C	London	Lon Sydney Lon. S Austral	—	E 1 39
6	Fero Sw	Patterson	255	Sndrld	1835	Robinson	Sndrld	Sld. London Liv. Dordt	9	A 1 35
7	Fearon Bg	G. Nutt	153	Livrp'l	1812	F. Lucas	Shrham	Lon. Collier	—	E 1 39
8	Feronia Bk C.36	W. Taylor	157	Chepst	1836		Bristol	Brs. C.G.H.	11	A 1 5
9	— Sp	W. Curtis	49	Trquy	1797	J. Anth'ny	St. Ives	Crk. Nhavn	—	— 36
150	— Sp	R.Godfrey	69	Trquy	1818	C.Godfrey	Dartmh	Tgn. Londn	—	E 1 39

No.	Ships.	Masters.	Tons.	BUILD.		Owners.	Port belonging to.	Destined Voyage.	Classification.	
				Where.	When.				No. Years first assigned.	Character for Hull & Stores
151	Feronia Sr pt I.B.	JB. Jarvis C.38	119 97	Ddbrk	1837	Beer & Co	Dodbrk	Drt. Lon. Zante	12 A 1 38	1
2	— Sr s.—I.B.	CTupman	83 71	Bdque	1815	Tupman & nd. & lrp.34 Srprs	Tgmnth 38	Tgn.Coastr S.S. 38—4 Yrs	— A 1 38	1
3	— Bk C.&pts.39	Wallace	210 229	Dmbtn	1839	M'Leod	Glasgw	Cly.St.Thos	8 A 1 39	1
4	Ferris Bk s. Y.M.39	Marsden	250 293	Bristol	1839	Ferris & C	Liverp'	Brs. Liverpl	12 A 1 39	1
5	Ferrolano Bg C.36	Echewara	130	Ferrol	1835	De Ciaran	Ferrol	Lon Ferrol	7 A 1 36	1
6	Fetteresso Cas -tle Sk	A. Bower	66	Stnhvn	1831	A. Bower	Stn'hvn	Abn. Coastr	9 A 1 539	E 1
7	Fidelity Sr	J. Bruce	116	Sndrld	1835	Bigger & C	Banff	Lon. Wick Bff. Ireland	12 A 1 11	1
8	— Sr	Fordyce	126	Abrdn	1803	Hay & Co.	Lerwck	Lth. Lrwick	— 35	1
9	— Bg	W. Rowe	63	Ilfr'c m len.30	1800	W. Rowe	St. Ives	St. I. Spain	— 34	1
160	— Bg I.B.	Sanders'n	171	Halitx	1834	J. Long	Halifax	Bel. Liverp'l	3 35	1
1	Fides Bg s. Y.M.39	Craythorn	248 276	Wh'tby	1837	Crythrn &	Scarbro	Lon. Odessa Lon.	10 A 1 39	A 1
2	Fidget Bk C.38	W. Hardy	210 226	Ncastl	1836	Carr & Co	Nwcastl	Nwc. Gibrat	9 A 1 38	1
3	Fieldfare Bg C.37	J. Fox	146	Ncastl	1829	Smith & C	Nwcastl	Sws. Cuba	10 37	1
4	Fife Sr	H. Dare	116	Krkldy	1811	Head & C	Exeter	Shl. Exeter	— A 1 38	1
5	Fifeshire Sk	J. Grant	132	Leith	1826	Krk & L.C	K'rkldy	Lon. Leith	8 A 1 39	1
6	Fifteen Bg s. Y.M.39	Dangerfld	249	Jersey	1839	L.N. & S.S	London	Jer. Wales	9 A 1 39	1
7	Filey Bg I.B.	J. Rogers	188	Wh'tby	1821	Sh. Co.	S Shields	Shl. London	— E 1 38	1
8	Findhorn Bg C.34	J. Lamb	159	Fndh'n	1826	Kell & Co	Blyth	Bly. London	— A 1 38	1
9	Findlay Bg d.—	J. Gray	311	Yrmth	1810	Gray & Co	Scarbro	Lon. Lon. Collier	— E 1 37	E 1
170	Findon Sw C.39	J. Seaman	238	Sndrld	1826	W. Furnell	Poole	Poole	— A 1 39	E 1
1	Finish Cr	Hall	31	Flkstn	1831	R. Smith	Berwck	Bwk Gngmh	— A 1 5	1
2	Finlater Bg C.38	Dunn	240	Sndrld	1833	R. Brown	London	Lon. Quebec Lon.	8 A 1 4	A 1
3	Finnis Bg pt I.B.	J. Story W. Tonge	173	Hull	1836	J. Story W. Tonge	Hull	Hul. N. Sea <del>Hull Harbour</del>	8 A 1 39	A 1
4	Fire Fly Sr C.38	Easter W. Stone	146 123	Yrmth	1835	Palm'r & C	Yarmth	Liv. Constpl	10 A 1 9	1
175	Firmeza Pol C.39 over I.B.	AJ Coitho	104	Lisben	1839	Lindenbg	Siterbol	Liv. Lisbon	4 A 1 4	1

No.	Ships.	Masters.	Tons.	BUILD.		Owners.	Port belonging to.	Destined Voyage.	Classification	
				Where.	When.				No. Years first assigned.	Character for Hull&Stm.
176	Fisher Bg	J. Sewell	133	Wrktn <i>O.E&amp;P</i>	1820	Ditchbrn	Hrngtn	Hgt.Liverpl	—	Æ 1 4
7	Fisherman S r.&C.38	M.Gibaut	257	BCh'r <i>BB.Hk</i>	1832	Robin&C	Jersey	Liv.	4	— 39
8	Five Sw Y.M. 30, 31, 32, 33, 34, 35, 36, 37, 38, 39, 40, 41, 42, 43, 44, 45, 46, 47, 48, 49, 50, 51, 52, 53, 54, 55, 56, 57, 58, 59, 60, 61, 62, 63, 64, 65, 66, 67, 68, 69, 70, 71, 72, 73, 74, 75, 76, 77, 78, 79, 80, 81, 82, 83, 84, 85, 86, 87, 88, 89, 90, 91, 92, 93, 94, 95, 96, 97, 98, 99, 100	Redhead J. Moore	269	Sndrld <i>PPTSD</i>	1837	L.N.&S.S Sh. Co.	Nwc'stl London	Sld.Lisbon Lon.Dombay	6 A 1 1 2	—
9	—Brothers Sw C.34 over I.B.	T.Lawson	171	Perth <i>O.E&amp;L</i>	1834	Graham	Perth	Dun.	6 A 1	— 35
180	—Hundred & Seventy-four Sw	Watson	257	Sndrld Srprs 37	1833	Hunter &	Sndrld	Sld.London	7 A 1	— 37
1	—Sisters Sr pt I.B.	R.H.Earl	100	Ptbllo pt F.plk	1825	J. Silly	Ortm'th	Drt.Hull	—	Æ 1 39
2	— Sr I.B.	J.Williams	96	Conwy Srprs 38	1828	Williams	Conway	Liv.Coaster	8	Æ 1 39
3	Flamingo Bg F.&C. 41, 42, 43, 44, 45, 46, 47, 48, 49, 50, 51, 52, 53, 54, 55, 56, 57, 58, 59, 60, 61, 62, 63, 64, 65, 66, 67, 68, 69, 70, 71, 72, 73, 74, 75, 76, 77, 78, 79, 80, 81, 82, 83, 84, 85, 86, 87, 88, 89, 90, 91, 92, 93, 94, 95, 96, 97, 98, 99, 100	Falconer	170	Abrdn 185	1837	Thomps'n	Aberdn	Lon.Cuba Abn.Barbados	7 A 1	— 39
4	Fleece Sr I.B.	E. Croft	109	Tpshn Srprs 36	1823	Markwell	Exeter	Lon.Exeter	—	Æ 1 38
5	— Bg	G.Duncan	124	Dndee trp.37	1817	J.Ramsay	Dundee	Dun.Riga	—	A 1 55 24
6	Fleta Bg C.38	A.Bane Flockhart	121 164	Mrimc <i>Hk&amp;B</i>	1838	Pryor & S	Halifax	Lon.Halifax	5 A 1	— 39
7	Fletcher Sr I.B.	T.Ledson	121	Wells 111	1839	J.Fletcher	London	Lon.Goole	10 A 1	— 3
8	Flevo S C.&pts.36	Amsberg	1070	Amstr	1836	J.Hartsen	Amstrd	Cws.Btavia	7 A 1	— 36
9	Flinn Sw pt I.B.	W.Dobsn	219	Sndrld Srprs 36	1827	J. Gibson	London	Shl.Petsrbg	—	36
190	Flint Castle Sr I.B.	W.Reese	92	Flint	1828	T. Eyton	Chester	Crk.Liverpl	10	— 34
1	Flirt Bg C.33	Dare	167	Hull	1832	Dare	London	Lon Bourdx	9 A 1	— 36
2	Flora Sr T.Sullivan	J. Allix	95	Jersey <i>O.J.&amp;</i>	1835	P. Bray	Jersey	Ply.Cadiz Ply.Jersey	6 A 1	— 39
3	— Sk I.B.	Armstrng	48	Grmth <i>Lh&amp;P</i>	1826	Murtray	Belfast	Bel.Grenck	—	35
4	— S C.38	Brereton	107	LHmp Srprs 39	1804	Stride & C	Sandwh	Nwc.Margt	—	E 1 39
5	— Sr C.38	Houghton	162	Shrhmp Srprs 40	1828	Watkins	London	Lon. Cont.39—	11 A 1	— 3 4
6	— Sw C.40	Hunter	174	Dndee s.TSDs	1824	T.Erskine	Dundee	Dun.Havann Lon.Havannah	—	Æ 1 9 3
7	— Sr C.33	Lamburd	151	Shrhmp Srprs 38	1824	Capper &	London	Lon.	—	Æ 1 39
8	— S F.S.&C. 41	Leveque	441	London Drp.41	1827	Humphry Thomson	London	Lon.Jamaic Capt.39—	12	— 36
9	— Bg I.B.	J. Luley D.Mathias	113 97	Neath	1834	Grainger	Sw'nsea Neath	Sws. Mil.Coaster	5	Æ 1 10 37
200	— Sr	Manning	116	Ipsw'h	1827	Merry & C	London	Lon.Hrlngn	12	Æ 1 39



No.	Ships.	Masters.	Tons.	BUILD.		Owners.	Port belonging to.	Destined Voyage.	Classification.		
				Where.	When.				No. Years first assigned.	Character for Hull & Stores.	
201	Flora	Bg Mesurier	169	Grns'y	1827	A. Symes	G'rnrsey	Gns H'vana	—	E 1	38
2	—	Sr P. Newton	115	Whitby	1835	Kenersly	Whitby	Wtb. Shilds	9	A 1	36
3	—	Sr I. B. Pavey	151	Brdprt	1826	L&WSCo	London	Lon. Wtrfrd	10	E 1	34
4	—	pt I. B. Bg W. Pearce	131	Tpshmlen.34	1815	Cockings	Trquay	Tgn Nwcastl	—	E 1	39
5	—	Sk T. Rees	60	Brdprtlen.nd.	1821	Rees&Co	Tenby	Pnz Coaster	—	E 1	34
6	—	Sr B Richrds	94	Shilds	1824	J. Stivens	Bristol	Liv. Medit.	7	A 1	35
7	—	Dr Rodrkirk	103	pt P. T Sds 7 mo	1817	Kuiper &	Rtrtrdm	Liv. Rtrtrdm	—	E 1	35
8	—	G I. B. A. Sarnow	170	Barth	1829	Bremer&	Barth	Pts. Memel	—	E 1	38
9	—	Bg Shaddock	191	N Brns	1838	Fryer&C	Nfndld	Poo. Nfdlnd	4	A 1	39
210	—	C.39 Bg H. Swaffin	133	P.E. Isl	1821	Capt. & C	Nwport	Npt. Plymth	—	E 1	38
1	Floraville	Bg Mitchell	180	Petrhd	1834	J. Bruce	Peterhd	Lon. Valprs	8	A 1	39
2	—	Bg M. Knney	200	Wthvnsband&Co	1828	Younghu.	Wthavn	Whn. Lisbn	7	E 1	38
3	Florence	Bk C. B. Davis	179	Yrmth	1829	Reid & Co	London	Lon. Mdeira	12	A 1	39
4	—	Sr Linklater	162	Abrdn	1831	A & H. S. C	Aberdn	Abn. Londn	8	A 1	39
5	—	Sr Williams	122	Bnstpl	1839	Capt. & Co	Bristol	Bpl. Coaster	12	A 1	39
6	Florentia	S Goodwyn	453	Ncastl	1821	Godwin &	London	Lon. Sydney	—	A 1	39
7	Florist	Bk Andrews	443	Nwprt	1838	Trotm'n&	Newprt	Npt. Chrst	8	A 1	38
8	Flower	Sk W. Court	76	Tpshmlen.&trp	1819	Court&C	Wymth	Lon. Wymth	—	E 1	36
9	—	Sp J. Moore	57	Drtmhd	1812	Moore&C	S'ltcmb	Liv. Coaster	—	E 1	35
220	—of Ugie	Bk Annand	350	Sndrld	1838	Bruce & C	Peterhd	Sld. C. G. H.	10	A 1	38
1	Fly	Sr W. Gibbs	93	Plymth	1824	J. Soper	Plym'th	Ply.	—	E 1	39
2	—	pt I. B. Bg J. Hayton	106	Prize	—	Capt. & Co	Hrngtn	Wrk. Coastr	—	E 1	38
3	—	Sr Williamsn	60	Bid'frd	1823	Capt. & Co	London	Dun. Wick	—	E 1	38
4	Flying Fish	Sr Edwards	95	Scilly	1838	Edwards	Scilly	Lon. M'gdor	10	A 1	38
225	Fontenay	Bg D. Eavery	135	Sndrld	1803	Eavery &	Maldon	Shl. Maldon	—	I. 2	37

No.	Ships.	Masters.	Tons.	BUILD.		Owners.	Port belonging to.	Destined Voyage.	Classification	No. Years first assigned.	Charter for Hull & S.
				Where.	When.						
226	Forager Stm	Dickinson	33	Gnsbr'	1826	R.Keddy	Hull	Hul.	—	—	39
	I.B.			M.C. F.B. N.D.		& Srprs 35					39
7	— S	Kettlw'th	250	Hull	1823	J.Somes	London	Lon. Col.R.	11	AE 1	39
	r.s.&YM 39			Srprs 37							39
8	Ford Mill Sw	L. Chatt	239	Sndrld	1838	J. Vint	Sndrld	Sld. London	7	A 1	38
	I.B.			247 PP. TS	ds 9 mo						38
9	Foreningen	Stoltenbg	313	Kiel	1829	Capt.&Co	Dram	Brs.	—	—	36
	Bk s.&C. 321. B.										36
230	Forester Sr	A. Copley	73	Plymh	1822	A. Copley	Cork	Glr. Limerik	12	—	34
		J. Dempsey	59	nd. & lrp.	40		Kinsale	Crk. Coaster			34
1	— S	M'Arthur	370	Chepst	1826	Ellice & C.	London	Sou. Tobago	11	AE 1	39
	C. 35							Lon. Tobago			9 30
2	— Sw	Thompsn	304	Tyne	1837	Doig	Newcastle	Nwc.	4	A 1	1
	I.B.			BB. OS		J&P. 2mo					1
3	Formidable	W. Bewly	335	Spain		Blyth & Co	London	Lon. Mauris	—	AE 1	38
	Bg r.s.&C. 35			LO. & P							38
4	Formosa S	A. Adams	535	St. Jhns	1834	Glen & Co.	Liverp'l	Liv. Sydney	4	AE 1	38
	r.&C. 38			BB. O. S		& P.	S.S. 38-4	Yrs. Cont. 38-	1	38	38
5	— Bk	P. Reecke	306	Kongs	1839	L'bmeier	Konigs	Liv. Pillau	7	A 2	2
	I.B.										2
6	Forsoget Sp	Nielson	87	Dnmk		Broom	Odense	Lon. Od'nse	—	—	35
	I.B.			alm. rb.	34						35
7	Forster Sw	Cato	245	Sndrld	1833	Hpl Orgnl	Hrtlepl	Stk.	7	A 1	3
				Drp. 40		Sh. Co.					3
8	Forsyth Sw	Moore	259	Shi'lds	1839	T. Forsyth	SShilds	Shl. London	9	A 1	39
				258	10 mo						39
9	Fort Augustus	J. Imrie	206	Nthf't	1804	Coppock	Nwcstl	Nwc. Londn	—	E 1	39
	Bg			len. 15 Sr	prsr 39						39
240	Fortescue Bg	Hall	259	Wh'tvn	1822	Chambers	London	Lon. China	—	AE 1	39
	C. 40			Srprs 35	sn. & TSds 37	Srprs 39					11 39
1	Fortfield Bk	Younghus	285	Chepst	1834	Capt. & Co	Wthavn	Whn.	11	A 1	39
	YM. 39			band lrp. 39							39
2	Forth S	WBaxter	394	Grnck	1837	Duncansn	Alloa	Lth. Calcuta	12	A 1	3
	r.&C. 40			481 pt PP. T	Sds 10 mo			Lon.			3
3	— Sk	Davidson	114	Abrdn	1826	Leith ShC	Aberdn	Abn. Leith	9	—	36
											36
4	— S	J. Lamb	528	N Brns	1836	L. N. & S. S.	London	Lon Sydney	4	A 1	1
	YM. 40			562 BB. O. S	P&H	Sh. Co.	Lon.	Cont. 10	1	1	1
5	Fortitude Bk	Arbthnot	252	Abrdn	1839	Arbthnot	Peterhd	Abn. Brazls	12	A 1	39
	C. 39			252				Liv. Rio Jan			6 39
6	— Bg	Harland	131	Boston	1816	Pritchard	Maldon	Shl. Maldon	—	AE 1	39
	I.B.			F. TSds	sn. & TSds 35	len. & lrp. 39					39
7	— Bk	A. Hutton	282	Glgsw	1839	Martin & c	Grenck	Cly. Sngapr	12	A 1	39
	C. & pts. 39			305	9 mo						39
8	— Sw	W. Mason	278	Sndrld	1835	Oxley & C	Lynn	Sld. Petrsbg	—	AE 1	38
				at F. plk	s TSd	s 32 lrp. 38					38
9	— Bg	J. Nicholas	126	Fshgrd	1806	Capt. & Co	Fishgrd	Mil. Coaster	—	—	37
	I.B.			112 lrp. 26,	32, & 37						37
250	— S	Powle	381	Chepst	1809	Humphry	London	Lon.	—	AE 1	39
	r.s. & C. Jm. 37			Drp. 37							39



F

No.	Ships.	Masters.	Tons.	BUILD.		Owners.	Port belonging to.	Destined Voyage.	Classification	Character for Hull & Sides
				Where.	When					
276	Four Johns	Sp Scott	48	Leeds	1818	Fletcher	London	Lon.Coastr	—	34
7	—Sisters	Sr J.Sherwin	130	Wales	1810	J.Sherwin	Wthavn	Npt.Dublin	—	Æ1 9 3
8	Fourteen Bg	Armstrng	294	Stcktn	1838	Lon & Nw	London	Lon.Calcut.	9	A 1 39 39
9	Fox	Sk J.Berwick	92	Abrdn	1819	Capt.	Leith	Lth.Coaster	—	Æ1 39 39
280	—	G J.Dunbar	96	Lncstr	1792	Middletn	Wrkgtn	MptCoaster	—	36 39
1	—	Sr T. Fox	92	Saltcm	1836	Fox & Co	Drtmth	Lon.Nfndld	11	A 1 4
2	—	Bg J. Robson	110	Brwck	1805	Gladstone	London	Lon.	—	E 39 4
3	—	Sr J. Starrock	110	M'ntrs	1825	J.M.Scott	Dundee	Nwc.Dndee	—	35 38
4	Foxhound	Sr J. Betts	187	Yrmth	1836	G.Palmer	Yarmth	Yar.Medit.	12	A 1 38
5	—	Bk C. Blake	369	Prize		Birnie & C	London	Lon.SoSeas	—	Æ1 37 4
6	Foxdale	Sr J. Milburn	50	Isl Mn	1834	Beckwith	Douglas	Liv. Douglas	7	A 1 39
7	Foyle Packet	Browse	141	Cowes	1826	Browse	Brxham	Nwc.Cadiz	12	Æ1 6 38
8	Frances	S Armstrng	683	NBrns	1836	Wiggan & N. Brns.	N. Brns.	Liv.Savana	4	A 1 2
9	—	Bg Cowman	149	Whtvn	1837	Cowman	Wthavn	WlnDublin	7	A 1 37 4
290	—	Sr A Cuming	101	Cork	1836	Lawrence	Cork	Lon.Swnsea	6	A 1 39
1	—	Sr H. Davies	71	Abryst	1816	James & C	Abryst	Abs.Coastr	—	37
2	—	Sr R. Davies	47	Crldign	1830	Davies & c	Cardign	Car.Coaster	10	A 1 39
3	—	Sr Delperre	133	Ost'nd	1829	Hook'r & c	Ostend	Liv.Ostend	7	Æ1 39 39
4	—	S JFDixon	413	Livrp'l	1821	Barton & c	Liverp'l	Liv.Barbds	—	A 1 8 39 4
5	—	Bg J. Hedley	156	Scrbro	1828	Gray & Co	Blythe	Bly.Rochstr	9	Æ1 39 39
6	—	Bg Hunt	216	Yrm'th	1826	Rchardsn	London	LonHoTwn	11	Æ1 1
7	—	S JJohnson	334	Livrp'l	1832	A. Taylor	Liverp'l	Liv.Calcut	6	A 1 2 38
8	—	Sr W Powell	95	Frdsm	1831	T. Ellison	Liverp'l	Liv.Coaster	7	Æ1 38
9	—Ann	Bg C. Hay	280	Livrp'l	1830	Clover & C	Liverp'l	Liv. China	11	A 1 39
300	—Burn	Bk Edington	248	Gls gw	1838	Weir & Co	Grenck	Cly.Mt Vid.	12	A 1 38

No.	Ships.	Masters.	Tons.	BUILD.		Owners.	Port belonging to.	Destined Voyage.	Classification.	
				Where.	When.				No. Years first assigned,	Character for Hull & Stores.
301	Frances Griffiths Sr	G. Porrett	77	Nrwch	1833	Porr'tt & C	Yarmth	Lon. Nwcastl	10	A 1 36
2	— Lawson Bk (s. 10 Y.M. 1830)	T Chaplin	292	N Brns	1837	Fretwell	London	Hul. NYork	4	A 1 10 39
3	— Mary Sr I.B.	Edwards	88	Chestr	1814	T. Eyton	Chester	Liv. Coaster	—	35
4	— Yates Bg C.39	W. Beale	145	Grnsy	1839	Isem'nger	Grnsey	Gns. Londn	8	A 1 39
5	— & Charlotte Sr	W. Duck	76	Emsw	1830	Duck & Co	Chchstr	Wtf. Coastr	12	A 1 3
6	— & Mary Sr	Dodgson	110	Wrktn	1832	Capt. & Co	Wrkgtn	Wrk. Coastr	7	A 1 2 39
7	Francis Sw ptd. 38	R. Bailey	235	Serbro	1810	Mitcalf &	S. Shields	Nwc. Londn	—	E 1 39
8	— Bg C.38	Fox	135	Bnt. Isl	1819	Hopwood	Hull	Lon. Oporto	—	E 1 10 39
9	— Bg C.40	W. Russel	156	Petrhd	1837	G Skelton	Peterhd	Lon. Lon. St Helna	11	A 1 10 2
310	— Barclay Bk C.39	F. Bartlett	240	Chestr	1836	J. Prowse	Liverp'l	Liv. Valprso	12	A 1 39
1	— Jeffrey Sr F. & C. 39	J. Black	131	Grngm	1831	F. Mollisn	Dundee	Dun. St Dom	7	A 1 5 39
2	— Smith S C.39	Edmonds	581	Bristol	1828	Edmonds	London	Lon. India	11	E 1 2
3	— Spaight S C.38	N. Sayers	368	Sndrld	1835	Shephrd &	London	Lon.	12	A 1 5 38
4	— & Ann Sr pt I.B.	G. Sawle	97	Bnstpl	1832	Treweek	Truro	Fal. Swnsea	10	A 1 36
5	Frank K I.B.	W Bowles	66	Stcktn	1837	J. Kitten	Yarmth	Yar. Newprt	5	A 1 2
6	Frankfort Bg	J. Norman Scrutton	145	Paul	1820	Norman & G. Mann	Ipswich	Ips Nwcastl	—	E 1 39
7	— Sw d. — I B.	Robinson	238	Hull	1784	Jobling &	Hartley	Bly. London	—	E 1 37
8	— Packet Sr pt I.B.	R. Lyall	127	Leith	1818	L.H. & RC	Leith	Lth. Hmbro	—	E 1 1
9	Frankland Bk C.38	Pea se	316	Livrpl	1831	Franklnd	Liverp'l	Liv. C.G.H.	10	A 1 2
320	Franklin S s. & C. 37	L. Sistare	395	R. Isl	1823	Carrington	Prvdnc	Cly. Philad	—	37
1	Franz G I.B.	Radman	213	Uckrm	1824	Capt. & Co	Ukrmd	Lon. Stettin	—	36
2	Franziska Maria G I.B.	Ouwchnd	84	Amstr	1839	Bonse & C.	Amstrd	Hul. Amstrd	7	A 1 39
	Fraw Anna G	P. Visser	81	Hollnd	1821	Capt.	Amstrd	Hul. Amstrd	—	36
	— Catherina G I.B.	Segebrth	140	Barth		Capt. & Co	Barth	Lon. Memel	—	36
325	— Helena G	A Pekeler	60	Ut'nde	1830	J. Pekeler	Oldnb'g	Glr. Oldnbg	7	34

F

No.	Ships.	Masters.	Tons.	BUILD.		Owners.	Port belonging to.	Destined Voyage.	Classification	
				Where.	When.				No. Years first assigned.	Character for Hull & Stowage.
326	Fraw Margareta G	J. Oetken	65	Oldb'g	1828	J.Oetken	Haksel	Gr.	7	34
7	— Maria G	Andrskon	70	Sndbg		Andrskon	Odense	Npt.Rtrdm	—	E 1
		I.B.		Reblt35						37
8	Freak Bg	J. Smoult	201	Hull	1827	Gleadow	Hull	Lon.	10	37
		C.34		Srprs 36						37
9	Freden G	Blomberg	225	Finlnd	1830	Drupstrw	Xtnsn'd	Nwc.Russia	—	35
		I.B.		P. Srprs 35						35
330	— S	Nyman	312	Brastd	1839	JFellmen	Brhstd	Hul.	5 A	1
		s.39 I.B.		F. 7 mo						39
1	Frederica G	Kirkhove	236	Antwp	1827	DeCock&	Ghent	Liv.Ostend	—	37
		I.B.								37
2	— Sr	Wahlberg	140	Wisby	1818	Capt.&Co	Wisby	Lon.Baltic	—	F. 1
		I.B.		F.B.						37
3	— Gustava G	Block	210	Barth	1831	Rebrtus&	Barth	LonDantzic	7	Æ 1
										39
4	Frederick S	W. Dales	281	Bristol	1812	Smith&C.	London	Lon.Malta	—	Æ 1
		F.S.&C.36		Drp.41				Liv.		3
5	— Bk	M Flemng	467	StJhns	1830	Wiggans	StJohns	LivN. Brns	—	38
		I.B.		BB.S. P. W		O.&Hk				38
6	— Bg	S. Gimie	192	Toul'n	1823	Brecket	Marslls	Liv.Algiers	—	E 1
		C.37								38
7	— G	T.N.Toft	104	Tronso	1814	A.Martof	Altona	Dun.Cardiff	—	35
				ND.&T Sds30						35
8	— Huth Sr	J. Toby	208	Livrp'l	1833	Billingsly	London	Lon. C.G.H	12 A	1
		Bk C.36		Drp.36						5 37
9	— Wilhelm Sr	P. Bernett	133	Nustdt	1833	P. Bernett	Neustdt	Liv.Nust'dt	7 A	1
		I.B.								35
340	— G	Schut	149	Grfswl	1828	Wes'nbrn	Grfswld	Liv.H'mbro	—	Æ 1
		I.B.		179 Srprs 38						38
1	— G	J. Voltz	229	Ukrmd	1832	T. Voltz	Ukrmd	Lon.Stettin	7	Æ 1
		I.B.								38
2	— Young Sw	I.Y.Reay	261	Sndrld	1831	Pow&Co	NShilds	Nwc.Amer.	7	36
				n. Kl& Srprs 36						36
3	Frederik Bk	A.Erfund	388	Finlnd	1837	Sovelius	Brystdt	Lon.Brystd	5 A	1
		s.371.B.		RP.						37
4	Frederike Sw	H.Moller	168	Kiel	1834		Kiel	Hul.Kiel	9 A	1
										34
5	— Bg	Rohde	150	Rostck	1835	Baselin	Rostck	Lon.Pillau	7 A	1
		I.B.			8 mo					37
6	— Louise Bg	A Bohnitz	164	British		CHSmith	Copngn	Gns. Cette	—	Æ 1
		C.lm.37		ND. W. & TSds		35 n Kl&lrp 37				39
7	Frederickshaven Sr	T.Heilm	140	Hollnd	1826	Pahlen&c	Fsdks'n	Lon. Baltic	—	35
		I.B.		n. Kl& Drp. 33						35
8	Frederich Wilhelm G.	Schult	190	Grfswl	1828	Schult&C	Stettin	Liv.Hambr'	—	37
		I.B.								37
9	— Wilhelm III	Bachrndt	431	Dantz	1826	C.Eggert	Dantzic	Liv.Dantze	—	E 1
		BkPH&YM. over I.B 39		Srprs39		ptn b. & Srprs 40				39
350	Freedom Sr	J. Cox	106	Magsy	1832	Pearce&c	Fowey	Lon.Leghrn	11 A	1
		C.37			8 mo					4

No.	Ships.	Masters.	Tons.	BUILD.		Owners.	Port belonging to.	Destined Voyage.	Classification.	
				Where.	When.				No. Years first assigned.	Character for Hull & Stores.
351	Freedom Bg YM. 31	Ratcliffe J. Farr	146	Drtmth Drp.36	1830	Kings	Bristol	Brs. Africa	11 A 1	A 1
2	— Bg	J. Soper	212	Prize len.24 Sr	1837	Gaden & C ND. & Srps	Poole	Poo. Collier	— E 1	E 1
3	— Sr	M. Tyrer	125	Brxhm	1836	Tyrer & C	Drtmth	Drt. Liv.	10 A 1	A 1
4	Freeland Bg C.37 C.39	J. Soutter	215	Grnck PP. TS	1819	Henderson	Liverpl	Liv. Rest.39—	— A 1	3.41
5	Freeman Bg C.39	D Sullivan	196	Cork	1839	Connell &	Cork	Crk. Brdads Crk. Kingston	12 A 1	A 1
6	— Bg	Veale	101	Bidefd lrp.35 & 37	1804	W. Veale	St. Ives	St. I. Swans	—	37
7	Fremling Sr I.B.	C. J. Leld	154	G Clby F.	1835	Herstrom	G Crlby	Liv. Riga	5 A 1	E 1
8	Freundschaft G	Danker	125	Hmbro		Capt.	Hmbro'	Lon. Hmbro	—	36
9	— Sr	J. Hanson	146	Dantz	1836	Brettsch- neider	Dantzic	Gns. Dantz	7 A 1	37
360	— Sp	J. Maas	77			J. Ahlman	Apnrad	Liv. Ireland	—	35
1	— Dr	M. Schaw	90	Hmbro	1833	Capt. & Co	Hmbro'	Jer. Bristol	6	35
2	— Bg	Wichards	258	Ukrmd	1829	Wichards	Ukrmd	Liv. Amstmd	7	37
3	— Bg	E. Zielke	156	Dantz	1827	Capt.	Dantzic	Lon. Dantz	— E 1	38
4	Friede Sr I.B.	Bendfeldt	163	Lubec	1831	Morty	Lubeck	Lon. Lubck	7	36
5	— Bk	Dahnert	266	Stettin	1830	Wissman	Stettin	Lon. Stettin	— E 1	39
6	d.35 I. B. — Bk	H. Peters	265	Stettin	1815	H. Peters	Memel	Dub Memel	— E 1	34
7	Frederica Bg I.B.	C. Kroll	223	Stettin		TJahncke	Stettin	Lon. Stettin	—	36
8	— Bk	J. Riemer	252	Dantz	1815	J. Riemer	Swnm'd	Liv. Riga	— E 1	35
9	— G	J. C. Zell	60	Wlgast	1838	Homeyer	Wlgast	Lon. Wlgast	7 A 1	38
270	— Amalia G I.B.	J. Parow	153	Stralsd	1829	Wallis	Strals'd	Lon. Pillau	— E 1	39
1	Freiderich Sr I.B.	J. Zander	190	Uckrm	1831	FNeuman	Wolg'st	Lon. Stettin	7	35
2	Freiderick Sr I.B.	J Bunning	142	Libau	1837	Hagedorn	Libau	Dun. Libau	— E 1	38
3	Friederika Wilhelmina Bk	Moritz	328	Memel	1835	Kaapche	Memel	Lon. Memel	5 A 2	E 2
4	Friends Sw I.B.	T. Baker	72	Blyth	1806	H Stevens	Wisbch	Lyn. Scotld	— E 1	39
375	— Sr	J. Banks	79	Kincar	1812	E. Watson	Leith	Lth. Dover	—	34

# F

No.	Ships.	Masters.	Tons.	BUILD.		Owners.	Port belonging to.	Destined Voyage.	Classification	
				Where.	When.				No Years first assigned.	Character for Hull & Sides.
376	Friends	Sr J. Baxter	41	Annan	1837	Bowman	Carlisle	Liv. Coaster	5	A 1
7	I.B. —	Sr Bayes	131	London	1825	Taylor & C	London	Lon. Rest. 38—	10	A 1
8	—	Sr J. Bee	76	Prize		Harrison	Scarbro	Scr.	—	E 1
9	—	Sr P. Brown	85	Tpsham	1818	P. Brown	Nwh'vn	Wtf. Coaster	—	—
380	I.B. —	Bg T. Burnard	122	Bidfr'd	1824	Burnard &	Nwport	Npt.	—	Æ 1
1	I.B. —	Bg Darracott	60	Bidfr'd	1812	Darracott	Bidefrd	Bpl. Coaster	—	Æ 1
2	—	Sr Edwards	73	Bnstpl	1833	Capt. & Co	Bnstpl	Brs. Coaster	11	A 1
3	I.B. —	Sk Finamore	66	Plymh	1788	Luscomb	Plym'th	Ply. Coaster	—	E 1
4	I.B. —	Sk J. Grenfell	60	Bnstpl	1826	NPhillips	P'nznce	Liv. Coaster	10	Æ 1
5	I.B. —	Bg W. Hendry	114	Prize		Beck & Co	Lynn	Ply. Coaster	—	E 1
6	I.B. —	Bg J. Hill	113	Durhm	1820	Tizard & C	Weymh	Wex. Coastr	—	I. 1
7	—	Sk R. Jones	45	Prize		W. Lloyd	Lanelly	Cff. Coaster	—	Æ 1
8	I.B. —	Sr J. Litton	73	Tpsham	1815	M. Litton	Exeter	Tgn. Neath	—	Æ 1
9	I.B. —	Bk M. Cl'vrtv	287	Jersey	1832	Dugdale &	Liverp'l	Liv. Sncapr	7	—
390	C.37 —	Sp M. Farne	58	Alloa	1816	PM. Lean	Gl'sgow	Sli. Glasgw	—	—
1	I.B. —	Sw W. Petty	201	Sndrld	1839	Roddam	Sndrld	Sld. London	5	A 1
2	pt.I.B. —	Sw T. Reay	179	Shi'lds	1780	Young & S	Nwcastl	Nwc. Londn	—	E 1
3	d. —	Bg W. Rchrd	128	Barmh	1799	Hewitson	Watfrd	Wtf. Coaster	—	E 2
4	I.B. —	Bg T. Roach	103	Wales	1798	Vaughan	Milford	Mil. Coaster	—	—
5	—	Bg J. Senior	102	Boston	1819	Reynolds	Boston	Nwc. Baltic	—	—
6	I.B. —	Sk S. Sparrow	63	Cowes	1805	Sparrow	Fvrshm	Ips.	—	Æ 1
7	I.B. —	Bg Stapleton	145	Swn'sa	1815	Stapleton	Bidefrd	Bid. Coaster	—	Æ 1
8	I.B. —	Sr J. Thomas	85	Crldign	1828	Thomas &	Cardign	Crk. Coaster	—	Æ 1
9	I.B. —	Sp T. Thomas	65	Abryst	1811	Meyrick	Abstwh	Abs. Coaster	—	—
400	I.B. —	Sr W. Tonkin	115	Qubec	1828	Capt. & Co	Jersey	Jer. London	—	Æ 1

S.S. 39—5 Yrs  
39



No.	Ships.	Masters.	Tons.	BUILD.		Owners.	Port belonging to.	Destined Voyage.	Classification.	
				Where.	When.				No. Years first assigned.	Character for Hull & Stores.
401	Friends Sw	Waddle	205	Sndrld	1838	T.Oliver	Sndrld	Sld.London	7	A 1
	I.B.		199	Drp.40	9 mo					2
2	— Sk	Wallage	56	Ipswch	1823	Cowell&c	Ipswich	Ips.	—	35
	I.B.								—	E 1
3	— Bg	C.Ward	188	Dnm'k		Newmrch	Nwcastle	Lon.	—	35
	r.&s.33I.B.			ptnw.& nTsd	s31lrp.33					35
4	Friends' Good	H.Carter	41	Fowey	1816	Avery&C	Padstw	Pad.Coastr	—	37
	will Sp			n Kl&Sr	prs37					37
5	— Sr	W.Johnsn	80	Prize		A.Ward	Goole	Nwc. Goole	—	37
	I.B.	W.Pate	63	pt F.plk	n Kl&Sr	Srprs37	1816	1816	10	2
6	— Increase Bg		76	Lwstff	1811	Capt.&Co	Ipswich	Ips. Ncastle	—	E 1
	I.B.									39
7	— of Liberty	Goodwin	90	Shmtn	1833	C.Coster	Sth'mtn	Lon.Algiers	10	A 1
	Sr				10 mo					34
8	Friendsbury	J.Gray	125	Lyme	1808	H & L.S.C	Leith	Lth.Hull	—	E 1
	Sr ptI.B.	T.Hastie	107	n.D.&S	p.41					34
9	Friendship Sw	Addison	235	Serbro	1793	Addison&	S Shields	Nwc.Londn	—	E 1
	pts.—ptd.34I.B.			O.&P.	n TS	ds&lrp.37				37
410	— Sr	W.Bailey	103	Farhm	1826	Burrells	Ptsmth	Pts.	—	E 1
	I.B.		99	nw. Tsd	s&lrp.36			Lon.		39
1	— Sp	J.Canning	59	Annan	1828	M'Harg	Wthavn	Liv. Coaster	—	E 1
	I.B.			O.&E.	lrp.36	sw. TSds&	Srprs39			39
2	— S	Davidson	304	Hmbr'	1803	T. Nicholl	Dundee	Dun.DStrts	—	E 1
	d.—			w.c.						36
3	— Bg	D.Davies	93	Crdign	1817	Jones&C	Cardign	Cff.Coaster	—	—
	I.B.		83	n.D.&Sr	prs34			wants repair		39
4	— Bk	W.Forder	33	Emsw	1784	W.Forder	Ptsmth	Pts. London	—	E 1
	I.B.			lrp.37						39
5	— Sp	T. Jones	41	Crdign	1804	G. Barlow	B'maris	Bms.Dund'k	—	—
	I.B.			lrp.37						34
6	— Bg	J.Mudge	75	Prize		W. Boden	Tgnmth	Tgn. Nfndld	—	E 1
	s.34I.B.			n.D.30pt	nTsd	s&Srprs39				39
7	— Sw	H.Parsell	254	Sndrld	1837	Lamb&C	Sndrld	Sld.London	5	A 1
	I.B.		247		2 mo					37
8	— Bg	R.Storey	267	Prize		T.Barker	S Shields	Shl.London	—	E 1
	ptd.—I.B.			len.&n	TSds	34				38
9	— Sr	D.Str'nger	84	Anstru	1826	Colton&c	Strmnss	Sli.Glsgow	—	—
	I.B.									34
420	— Sr	Strugnall	74	Shmtn	1815	J. Warner	Sthm'tn	PtsSthmptn	—	E 1
	ptI.B.		64	n.D.&TS	ds31					38
1	— Sp	Williams	58	Abryst	1804	Capt.&Co	Abstwh	Glr. Newry	—	E 1
	I.B.									35
2	— Sp	A. Wilson	47	Sndrld	1821	Burrow	Sndrld	Sld. Coaster	—	E 2
			34	n TSds	35					37
3	Frisk Bg	Whitew'y	190	Whtby	1835	Whitewy	Liverp'l	Liv MVideo	10	A 1
	YM.39		190		1 mo					39
4	Frithiof Bg	Trelander	160	Nrkpg	1828	Steinman	Nrkpg	Lon. Stkilm	—	—
	I.B.			O.&P.						35
425	Frolic Bk	B.Disney	247	Pmbrk	1820	Crichton	London	Lon.S Seas	—	E 1
	r.s.&C.40		281	ptF.plk	nw. T	Sds &lrp.40				4

# F

No.	Ships.	Masters.	Tons.	BUILD.		Owners.	Port belonging to.	Destined Voyage.	Classification	
				Where.	When.				No. Years first assigned.	Character for Hull & Stowage.
426	Frolic Sr	M'Guffie J. Walker	90	Nwcst	1834	Wilson & c P. Wilson	Dublin	Dub. Coast'r	7	A 1
7	Froya Bg s. 34 I. B.	L. Ling	231	Jacbst	1831	Roose & C	Jacbst	Lon. Lisbon	5	10 39
8	Fruiterer Sr	W. Gray	97	Sndrld	1826	WDunc'n	Aberd'n	Abn. Sndrld	—	35
9	Fulmar Sw I. B.	J. Collier	271	Tyne	1831	S. Soanes	London	Lon. Lncstn	8	A 1
430	— Bg r. & C. 39	Haswell	173	Lynn	1838	Clarke & C	Plym'th	Lon. Syra	11	A 1
1	Funchal Bg C. 38	A. Clett	219	NYork	1838	Hunter & c	Grenck	Cly. N'fland	—	39
2	— Bk ptr. & pts. 36. C. 39	Killick	190	London	1825	F. Barnes	London	Lon.	12	A 1
3	Furst Menschi -koff S s. 35 I. B.	J. Ekman	396	N. Crlb	1835	Vandelin	Xtnsttd	Hul. N. C. lby	5	A 2
4	— S s. 35 I. B.	J. Luchow	414	Xtns'd	1832	Wendelin	Xtns'nd	Lon. Xtnsnd	5	35
435	Fyen Bg C. 39	E. Kruise	227	Nybrg	1838	Kruise	Nyborg	Liv.	7	A 1

\*.\* Additional Ships are inserted in the Supplement at the end of the Register.

No.	Ships.	Masters.	Tons.	BUILD.		Owners.	Port belonging to.	Destined Voyage.	Classification.		
				Where.	When.				No. Years first assigned.	Character for Hull & Stores.	
1	Gad-about Sr	Brknshaw	116	Wlngt	1839	Coaxwell	Ncastle	Nwc. Frnce	7	A 1	
	I.B.		101	PP. TS	ds 8						39
2	Gaditana Sr	H. Garcia	82	Livrp'l	1800	Zulietta	Cadiz	Lon. Cadiz	—	E 1	
				PP. TS	ds. len	& alm. rb. 34		Rest. 34—	4		39
3	Galata Sr	D. Palmer	182	Yrmth	1839	W Palmer	Yarmth	Yar. Livrp'l	12	A 1	
	C. 39		172		7 mo			Liv. Cnstaopl	12		39
4	Galatea Sw	J. Brown	258	Sndrld	1836	J. Ness	Nwcastl	Sld. Petrsbg	8	A 1	
	pt I. B.				4 mo			Shl. London	10		39
5	— Bk	JNwholm	305	N Brns	1828	Marwood	Whitby	Hul. Shields	—	E 1	
				BB.P&Hk D	rp. 37	Srprs 39		S.S. 39—3 Yrs	11	A 1	
6	— Bg	W. Tayt	223	Chepst	1829	Capt. & Co	London	Lon. C.G.H	11	A 1	
	C. 40			Drp. 36				Cont. 40—	4		9
7	— Bg	T. Young	131	Shilds	1797	Young & C	NShilds	Nwc. Londn	—	E 1	9
				lrp. 35		Srpr. 10					35
8	Gale Sr	Gale	88	Whitby	1826	C. Gale	Whitby	Wtb. Coastr	—	E 1	
	I. B.		72	O.E.A&RP.	Srprs 38 & 40						3
9	Galena Sw	Harrison	231	Sndrld	1831	Storey & C	Nwcastl	Shl. London	8		
10	Gales Bg	T. Keld	185	Sndrld	1819	Collier & C	Whitby	Wtb. Quebc	—	E 1	37
	d. 36 I. B.										36
1	Gallant Sw	T. Brown	174	Sndrld	1815	T. Brown	Nwcastl	Sld. Coaster	—	E 1	
	I. B.										38
2	Gallovidia Sr	A. Rae	140	Krcdbt	1840	Rae	Livrp'l	Liv. Coaster	6	A 1	
	I. B.		117	O.BhLh	& RP	lmo					2
3	Galston Bg	JGuthrie	169	Troon	1830	Dof Prtl'd	Irvine	Lon. Arkngl	10	A 1	
	See Supplement F. & C. 31										34
4	Galway Sr	M. Foley	43	Dngv'n	1824	B. Cobert	Dngrv'n	Wtf. Coaster	—	E 1	
	I. B.			O & F.	n Kl &	Srprs 37 n d &	Srprs 39				39
5	— Ark Sr	A. Smith	226	Sndrld	1839	Ogilby & C	London	Lon. Riga	10	A 1	
			224	Drp. 40	4 mo			Lon. Galway	6		39
6	— Lass Sr	J. Stevens	228	Sndrld	1839	Ogilby & C	London	Sld. Archgl	10	A 1	A 1
		J. Strevans	224	Drp. 41	6 mo			Lon. Galway			39
7	— Packet Sr	J. Stevens	204	Sndrld	1838	Ogilby & C	London	Sld. Galway	7	A 1	1.41
			215	PPTS	ds 1 mo			Lon. Ireland	7		38
8	Ganges Sw	Anderson	237	Sndrld	1837	H. Moon	Sndrld	Sld. London	8	A 1	
	pt I. B.		210		9 mo						37
9	— Bk	Ardlie	417	Calcut	1806	J. Ardlie	London	Lon. Calcut	—	E 1	
	F. & C. 41			T. Srprs	37 Srprs 41	Mangles &		Lon. S River			37
20	— Bk	J. Corkan	586	N Brns	1836	Lodge & C	Livrp'l	Liv. Chrln	4	A 1	E 1
	I. B.		723	Hk.S.P. & BB	Srprs 39						39
1	— Bg	N. Harlow	244	Plymh	1825	J. Jackson	Plymh	Cws. Antwp	—		
	s. & C. 36			U.S. lrp.	36			U.S.			36
2	— Bg	Hewith	263	Sndrld	1825	G. Bowlby	London	Lon. Cnstpl	—	E 1	
	r. & s. Y.M. 37	Thom'son		trp. 34 Sr	prsr 37	Srprs 40		Lon. Tobago	4		37
3	— S	M. Donell	430	Grnck	1816	J. Baity	Livrp'l	Lon.	—	E 1	
	C. 40 p. 37	McDonald		PP. TS	ds	Drp. 37		Lon. NSW			5.36
4	Gannell Sr	J. Francis	72	Plymh	1826	W. Carne	Falm'th	Liv.	—	A 1	
	I. B.		57	len. & trp	39			Rest. 39—	6		39
25	Gannett Bg	J. Cooper	290	Queb'c	1836	Hamilton	Livrp'l	Liv. Africa	5	A 1	A 1
	r. & C. 36 over pt F. & Y.M. 41	I. B. R Doughty	322			J. Barton		Liv. Alexandra	36		3.41

No.	Ships.	Masters.	Tons.	BUILD.		Owners.	Port belonging to.	Destined Voyage.	Classification.	
				Where.	When.				N. Years, first assigned.	Character for Hull & Stowage.
26	Gannett Sw	Hannam	284	Stcktn Srprs 35	1823 & 38	Hann'm & Srprs 41	N.Shlds	Lon. Petsbg Shl. Baltic	—	Æ 1 38
See 7	Ganymede Bk F.s.&d.30 YM.34	Miller	214	Chepst	1827	Taylor	London	Lon. Alg Bay	12	Æ 1 38
8	Garante Pol	L Cordillo	110	M'sina	1831	A. Piccolo	Mesina	Liv.	7	36
9	Garland I.B. Bg C.37	Hayward Wright	174	N'fnd P.&S.	1836 pt W	Robinson H. plk	London	Lon. N'fnd	5 A 1	37
30	— Sr	J. How	105	Nwestl	1826	J. Amas	Wdbge	Liv. Coaster	—	Æ 1 1
1	— I.B. Sr	Phillips	107	90 nd. ptn. T Sds	1827	G Manw'll & Srprs 39	Aberdn	Abn. Sndrld	—	Æ 1 39
2	— Grove S Bk C.38	Pengelly Forwood	386	88 I. Wh't	1820	J. Greig	London	Lon. Jamaica	—	A 1 38
3	Garnet Sw	W Ashton	251	Hull Srprs 37	1830 & 38	Priest & C Srprs 41	Hull	Hul. Petsbg Baltic Cont. 39	9	Æ 1 39
4	Garronne Bn pts. & C. 30	Richrdsn F.&C. 40	131	Dublin pt F. plk	1825	Hyndman Srprs 38	Dublin	Dub. Antiga	—	Æ 1 38
5	Garrow Bk C.40	Hendersn	475	N Brns 541	1838	Lodge & C 6mo. RP & S. plk	Liverp'l	Cly. Rttrdm	4	A 1 4
6	Garyone Sr C.39	Alexandr	156	Shrh'm	1832	Hocquard	London	Lon. Rio Jan	12	A 1 39
7	Gateshead Sw I.B.	J.T. Clay	238	Shi'lds O.E. & P. sT	1824	Clark & Co Sds & rrp. 36	Nwcastl	Nwc.	—	36
8	Gazelle Sw C.38	Ashbrdge Crich'on	242	Wthvn	1826	Benn	Wthavn	Liv. Bahia Cont. 36	10	Æ 1 38
9	— Sw C.35	Buchanan	183	Dndee	1835	T. Erskine	Dundee	Ply. Pau P. Liv. Baltic	7	A 1 39
40	— Sw pt I.B. J. Potts	S. Cole	222	Sndrld Drp. 37	1829	W Robson sTsd & Srprs 39	Sndrld	Sld. London Sid.	8	Æ 1 39
1	— Stm Hurst	Hurst	187	Grn'ck MC. 41	1832	Brownlow E. O. & RP. Srprs 36, 38, & 39	Hull	Hul. Londn & Srprs 41	5	Æ 1 39
2	— pt C. 39 pt I.B. Sr	M. Culck	104	Ayr 79	1837	A. B. Telfer 6 mo	Ayr	Ayr Ireland Liv. Coaster	8	A 1 79
3	— I.B. Bk C. & pfr. 39	W. Mardn	282	Bidfd	1836	Ferris & C	Bristol	Liv. Bahia	12	A 1 39
4	— Sr I.B. Bg	W Phillips	100	Lwrny Drp. 39	1837	E. Morgan	Tenby	Cly. Plermo	10	A 1 39
5	— F. & C. 39	Robertsn	211	Bnt. Isl	1837	Robrtson	Leith	Lth. Marslls	8	A 1 39
6	— Sw ptd. 37 pt I.B. Sr	Strachan	196	N Brns 190	1826	Nichol & C BB. P. E. & H. Srprs 37	Nwestl	Nwc. Londn	—	E 1 37
7	— I.B. Sr	R Thomas	144	Sndrld 114	1840	R Thomas 4 mo	Sndrld	Sld.	7	A 1 5
8	— I.B. Sr pt I.B.	Wythemb	120	Scilly	1839	Bamfield	Scilly	Sil. Gibralt'r	9	A 1 39
9	— Sr C. 38	Wythemb	137	Londn	1831	Newman	London	Lon. Maurit	12	A 1 39
50	Gee Bg	J. Parrott	175	Selby 5 mo	1839	Capt. J. Parrott	Goole	Hul. N. Sea Sil. Hambro	10	A 1 39

No.	Ships.	Masters.	Tons.	BUILD.		Owners.	Port belonging to.	Destined Voyage.	No. Years first assigned.	Classification.
				Where.	When.					
51	Geertruida Hendericka Sp	Zoutman I. B.	53	Hgsnd	1834	Capt.	Vndam	Hul. Zvolle	7	A 1
2	Gem Sw	J. Crow	273	Sndrld	1837	Douglas &	Sndrld	Sld. London	8	A 1
3	I. B. Sw	G. Grocer	267	Sndrld	1835	G Hudson	Sndrld	Sld.	9	A 1
4	Sr	J. Hall	185	Yrmth	1822	G Coulson	Hull	Hul. Hambro Hul. Baltic	—	<del>E 1</del> <del>E 1</del> 8 89 2,41
5	Sr	H. Harris	83	Sndrld	1828	W. Clifton	Lynn	Lyn. Londn	—	E 1
6	Sr	H'mphrys	98	Bristol	1833	Hmphrys Absolon & C	Bristol	Lon Mogadr Bel. France	9	A 1
7	C.40 C.36 Bg	M'Kenzie	90	Wrktn	1830	Cox & Co.	Liverp'l	Liv. Cont. 37—	7	E 1
8	C.36 Sr	Matthew	180	Brdprt	1837	Spaight &	Limrick	Liv. Constpl	11	A 1
9	C.39 Bg	T. Phillips	186	Abrdn	1839	Mitchell	Aberdn	Abn Achngl	5	A 1
60	C.39 over pt I. B.	Galceran	126	Vivero	1837	Galceran	Vivero	Liv. Havana	7	A 1
1	f.s. & C. 38 Bg	J D Garcia	67	Biscya	1828	Roderigo	Gijon	Lon. Cadiz	7	34
2	Gemini Sw	Cockerill	258	Blythe	1788	Lang & Co	NShilds	Yar. Shields	—	37
3	General Brock Bg f.s. & C. 36	Seath	149	Brmud	1826	Forster & c	London	Lon. Africa	—	<del>E 1</del> 1
4	Carnot Bg	Pineau	135	Nants	1838	Taffer & S.	Nantes	Liv. Hambro	8	A 1
5	I. B. Sr	J. Dart	129	Cowes	1806	R. Dart	London	Lon Madeira Lon.	—	<del>E 1</del> <del>E 1</del> 5 98 4,41
6	Y.M. 40 C.38 s. 36	J. Cragie	430	Hull	1811	Wngate &	Alloa	Lth. N Amer	—	E 1 E 1 39 3,41
7	Jamieson Seller	J. Cragie	961	Calcut	1811	W Tindall	London	Lon Quebec	—	<del>E 1</del> <del>E 1</del> S 3,41
8	d. & r. 31 pt I. B.	S Jones	1318	Calcut	1813	Tanning & Co	London	Lon. China	—	<del>E 1</del> 12 38
9	f.s. & C. 36 Bg	de Aguire	82	Bilboa	1827	Capt. & Co	Bilboa	Lon. Bilboa	—	37
70	I. B. Monagas	Thomps'n	70	Grn'ck	1837	Cavan & C	Barbads	Crk. Brbads.	7	A 1
1	Stm C. 37	M. C. 40	173	pt R P.	1837	P. Young	NShilds	Nwc. Londn	—	E 1
2	d.— Palmer S	Downe	532	Calcut	1816	Barings	London	Lon.	—	<del>E 1</del> 10 34
3	f. & d. pt 25, pt 33 C. 39 pt I. B.	Lightfoot	90	Wvnh	1839	Harvey &	Colchst	Ips. Malaga	11	A 1
4	C. 39 Bg	J Harris'n	195	N. Sco	1827	Law, Bro.	Liverp'l	Liv. Rio Grd	—	E 1
75	C. 39 Bg	Morrison	288	Gr'nck	1825	Anderson	Glasg'w	Cly. Dmrara	10	E 1
3	C. 40 Bell			Srprs 35	Drp.	36	Srprs 40	Lon.	7	00

No.	Ships.	Masters.	Tons.	BUILD.		Owners.	Port belonging to.	Destined Voyage.	Classification	
				Where.	When.				No. Years first assigned.	Character for Hull & Sides.
76	GenoaPacket Bg	T. Dodds	157	Brwck Drp.38	1822 Srprs 10	P.Popkiss	Blythe	Bly.London	—	Æ 1
7	Gentoo Bk ptC.39	H. Dodds	381	Dmbtn lrp.38&39	1832	Stewart &	Grnock	Liv.Calcuta	12	A 1
8	Geoland Bg I.B.	J.Gorland	79	Nantz	1837 1 mo	Toche & C	Nantz	Glr.Nantz	8	A 1
9	Georg Bg C.39	Hullstrodt	186	Calmr	1839	Levgren&	Gotnbg	Jer. St.Ubes	7	A 1
80	George Sp I.B.	Armstrng	33	Nwcastl ptP. plk	1828	Aberdien	Nwcastl	Lon.	—	E
1	— Bg I.B.	J. Arthur	150	Sndrld 121 nd.&lrp.36	1807	T. Olver	Sndrld	Sld. Coaster	—	—
2	— Sr ptI.B.	WBenn'tt	133	Wells	1829	S. Greigs	London	Lon.Gloster	10	Æ 1
3	— Bg Bk C.41	G. Brown Fenwick	262	Dysart pt n Tsd s & Srprs 37 len.& 41	1830	Beverdge	K'kaldy	Lon. Demra	8	—
4	— Sr ptI.B.	J. Brown	107	PE.Isl. BB. Hk & S. lrp.41	1827	Brown & C	Wymth	Lth.Sydney Rest. 41	—	E 1
5	— Sr r.&s.30	Bully	96	Yrmth lrp.30 & 34	1833	S.&G.Jay	Yarmth	Yar. Nwcastl	10	A 1
6	— Bg I.B.	J. Carling	178	Sndrld 144	1836	Wood & C.	Whitby	Wtb. Collier	6	A 1
7	— Bg I.B.	D. Davis J. Power	167	N Brns 149	1834	Wright & c Hill & Co	Cork S.S.41	Crk.Miramc 5 yrs crk coaster	5	—
8	— Bk r.&s.30	R. Day	367	Whtbody lrp.30 & 34	1796	T. Chilton	Whitby	Hul.Amer.	—	E 1
9	— Bk Cpt 136 pt 39	Donaldsn	257	Chestr ptd.&pts.& C.40 w.r.&d. & Srprs 39	1794	Shepherd	London	LonCGHpe	—	Æ 1
90	— Sr ptI.B.	J.Douglas	105	Gmsby 1 mo	1835	Buckton	Hull	Hul. Nwcast	8	A 1
1	— Sw	G.Ellison	160	Sndrld	1833	G. Hogge	Lynn	Lyn London	9	A 1
2	— Sp I.B.	T.Griffiths	43	Abryst 33 E.plk n 33 n K 136 n w. Tsd s & lrp.38	1806	TGrffiths	Abryst	Abs Coaster	—	Æ 1
3	— Sp I.B.	Hendersn	60	Ulvstn 47 n Tsd s lrp.39	1816	Morris	Liverpl	Liv.Dublin	—	Æ 1
4	— Bg I.B.	PHindson	144	Banff 0 & R P n Tsd s & lrp.35	1794	J. Dodd	S Shields	Nwc.Maldn	—	—
5	— Bg I.B.	A. Merrix	192	Kngst. len.40	1839	Cheesm'n	Shorhm	Shm.Nwcastl	11	A 1
6	— Sr I.B.	W.Morry	70	PE.Isl. BB. & YP.	1839	E. Stabb	N'fand	Lon.N'fand	2	A 1
7	— Bg s.34	J. Peile	94	Wales lrp.34 n d. Tsd s & lrp.38	1814	Capt. & Co	Wrkgtn	Wrk.Coastr	—	A 1
8	— Sw C.Peek	TPullman	73	Drtmth 27 lrp.35	1814	Smith & C	Drtmth	Drt.Wales	—	Æ 1
9	— Bg	T. Sawle	87	Apld'r lrp.33	1821	J Mitchell	Truro	Fal. Bury	—	—
100	— Bn I.B.	A Thomas	96	Apld'r	1837	Williams	St. Ives	Bid.Nwprt	10	A 1

No.	Ships.	Masters.	Tons.	BUILD.		Owners.	Port belonging to.	Destined Voyage.	Classification.		
				Where.	When.				No. Years first assigned.	Character for Hull & Stores.	
1	George	Sr Thorn	53	Ipswh	1840	Alexandr	Ipswch	Ips.Coaster	12	A 1	4
2	—	Sr JToogood	84	Qnsfry	1829	H. Peck	Hull	Hul.Liverpl	7	E 1	39
3	—	Bk J.Walker	252	N Brns	1838	G. Ball	St. Jhns	Glr. Sydney	4	A 1	39
4	—	C.40 Bk Bennet	109	BB. Hk	& S 10	Lewis & Co	Glasgw	Liv. Sydney	10	38	39
5	—	Sr Wallis	95	Bidefd	1837	Williams	St. Ives	Pnz.Coastr	9	A 1	38
6	—	Sr S. Weeks	155	Ptrhed	1830	R & SD'vy	Exeter	Lon. Shields	10	A 1	39
7	—	Sr Williams	91	Plymh	1828	G. Periam	Exeter	Exr.Liverpl	—	E 1	39
8	—	W. Parr	80	Srprs	40				2	10	39
9	—	Anson Bg S.Oakley	159	Yrmth	1830	S.Barber	Yarmth	Yar. Dublin	11	A 1	39
10	—	C.39 Bk Gibbon	225	Sndrld	1839	Gibbon & c	London	Lon.Cnstnopl	7	A 1	39
11	—	Bg J.Gibson	167	Whtvtn	1825	J.Bowie	NShlds	Shl. London	—	E 1	39
12	—	Canning Sr R Beynon	60	Shmtn	1824	Ch'rnell &	Sth'mtn	Sou.	12	E 1	4
13	—	Bn J.Bowell	134	Grnth	1825	Clarke & C	Yarmth	Poo.Liverp'l	—	E 1	38
14	—	Bg Brthwaite	170	Poole	1824	G.Harvey	Liverp'l	Liv. Lagaira	—	A 1	39
15	—	C.39 Sr J.Dinse	92	Stettin	1827	Schellow	Stettin	Lon. Stettin	6	7	39
16	—	I.B. Sk Finlayson	30	Thrso	1827	D. Ross	Wick	Ldy. Leith	—	—	35
17	—	I.B. Bk J.Gibb	288	Sndrld	1825	J. Thain	Dundee	Dun. Ncastl	—	E 1	37
18	—	C.39 D.Kidd	92	Leith	1827	Driver & C	Krk'w'll	Dun. Archngl	8	E 1	39
19	—	Bg G.Harvey	79	Srprs	36	Balkie & Co	Lth. Newcastl	Lth.K'rkw'll	4	36	39
20	—	Bg J.Padden	167	N Scot	1826	Demeur	London	Lon. Africa	—	E 1	39
21	—	f.s. & C.39 Sr C.Vigors	76	Mvgjs	1827	Cro'ch & S	Falmth	Lon. 39 - 4 Yrs	8	E 1	39
22	—	I.B. Bk Winn	393	Whtby	1824	Fenwick	Nwc'stl	Fal. Wales	10	E 1	39
23	—	C.pt. & s.36 Mustart	150	Jersey	1839	Dean & Ss	Jersey	Fal. Ireland	10	E 1	39
24	—	Dean Bg T.Hamon	150	Jersey	1839	Dean & Ss	Jersey	Lon. Bmbay	10	E 1	39
25	—	YM.40 Bk G.Pike	391	Leith	1839	Fyfe & Co.	Dundee	Lon. Quebec	7	A 1	39
26	—	YM.39 Bg J. Harvey	345	Bltimr	1824	Capt. & Co	Philad.	Lon. M.Vdeo	—	—	34
27	—	C.33 Bk M.Bride	218	Rstgch	1839	Nicol & Co	Liverp'l	Lon. M.Vdeo	4	A 1	34
28	—	YM.40 Bk Primrose	247	N Brns	1826	Brooks & c	Gngm'h	Lth. Odessa	—	E 1	33
29	—	f.s. & C.38 Bk A.Reed	310	SShlds	1839	Guilford	NShlds	Lth. Odessa	—	E 1	38
30	—	I.B. Bk A.Reed	328	E.&O.	4 mo			Brs. Montreal	4	A 1	3

No.	Ships.	Masters.	Tons.	BUILD.		Owners.	Port belonging to.	Destined Voyage.	Classification	
				Where.	When.				No. Years first assigned.	Character for Hull & Stowage.
126	George Harman G I.B.	B.H.Cock	93	Bremn	1831	Kertel&C	Bremen	Glr.Bremen	7	35
7	Harpur Sr	J. Owens	134	RP. TS ds Nwprt	1837	Harpur&	Drghda	Npt.Glasgw	12 A	1
8	Home Bk	Distant	441	Plymh	1809	T. Sturge	London	Lon.S.Seas	—	Æ1
9	Lawrence Sr	R Belcher	132	F. TS ds Cork	1835	Brown&C	Cork	Lon.Dublin	8 A	1
130	Lockwood Bg	M'Kenzie	290	Sndrld	1834	Middletn	Scarbro	Lon.Quebc	7 A	1
1	Lord Sr	Amlot	205	Drp.38 Yrmth	1839	Jackson	London	Lon.	12 A	1
2	MacLeod Bg	G. Miller	212	Pictou	1837	Hastie&C	Glsgow	Cly.Halifax	4 A	1
3	Marsden Bk	J. Eilley	277	Sndrld	1834	H. Panton	Sndrld	Sld.Quebec Lon.Quebec	7 A	1
4	Palmer Bg	G Jackson	226	Sndrld	1833	F. Mercer	Hull	Hul. Shields	9 A	1
5	Ponsonby Bg	E. Jones	96	Dublin	1808	Butler&C	Llanely	Lly.Ireland	—	Æ1
6	Ramsay Sw	Mordue	249	Sndrld	1838	J. Ritson	Sndrld	Sld London	8 A	1
7	Robinson Bg	Lockier	167	N'fnd	1836	Robinson	London	Lon.Hmbro	4	Æ1
8	Smith Sw	W. Smith	282	Sndrld	1838	G. Smith	Whtby	Sld. Petrsbg	8 A	1
9	Sutton Sr	J. Archer	86	N'fnd	1831	J. Wills	Drtmth	Dr. Azores	—	Æ1
140	Washington Bg	Stolhansk	145	Finlnd		Brodelius	Gttnbg	Lon.Gotnbg	—	
1	Welsford Bk	Lovell	280	Sndrld	1837	Welsford	Wymth	Sld.Weymh	8 A	1
2	Wilkinson Bk	C. Brown	392	N Brns	1828	Chapman	Liverpl	Liv.	—	Æ1
3	William Sw	Conn	264	Sndrld	1835	Hpl OShC	Sndrld	Lon. Shields	9 A	1
4	Elizabeth Sw	Shevill	205	Sndrld	1840	G. Shevill	Sndrld	Sld. London	7 A	1
5	& Henry Sr	Wool'ghn	92	P. E. Isl	1830	Labert'ch	Dublin	Dub. Oporto	5	Æ1
6	& James Sw	R Stothrd	207	Sndrld	1828	Stothard	London	Lon.	9	Æ1
7	& Mary Sw	Foreman	220	Sndrld	1836	Morrison	Nwcastl	Sld London	7 A	1
8	Wrecked Bg	Gibson	262	Whtby	1826	Broderick	Whitby	Lon. Maurt	10	
9	Sw	P. Rogier	126	Nwcs'l	1820	Rich'rdsn	G'nsey	Gns.Londn	—	
150	Sp	Williams	49	Blythe	1809	Williams	Crv'nrn	Bms Coastr	—	



No.	Ships.	Masters.	Tons.	BUILD.		Owners.	Port belonging to.	Destined Voyage.	Classification.	
				Where.	When.				No. Years first assigned.	Character for Hull & Stores.
151	George & Thomas Sr	G. Liddell	105	Blythe	1819	A. Beattie	P'tsmth	Abn. Nwct	—	Æ 1
2	the Fourth Bg	Batten	291	Livrp'	1826	J. Pym	Liverp'	Liv. Dublin	—	Æ 1
3	Bg	W. Burton	228	N Brns	1822	Wawn & C	London	Shl. London	—	E 1
4	Bg	Chambers	236	Sndrlr	1826	Young & C	S Shields	Shl. London	—	E 1
5	Sr	JDalglish	123	Yrmth	1825	Hickson	Tralee	Liv.	—	Æ 1
6	Bg	R. Davies	93	Neven	1824	Davies & C	B'maris	Mil. Coaster	—	Æ 1
7	S	Drayner	1438	London	1825	Nicholson	London	Lon. China	12	Æ 1
8	Sk	R. Gates	67	Cowes	1820	Thacker & C	Watrfd	Wtf Coaster	—	Æ 1
9	Bg	C. Legget	110	Dmbtn	1829	J. Proctor	Liverpl	Fal. Liverpl	7	Æ 1
10	Bg	W. Orr	115	Bt. Isld	1820	Watson &	Glasg'w	Cly Montral	—	Æ 1
11	S	L. Pearce	187	Livrp'	1820	Bibby & C	Liverp'	Lon.	—	Æ 1
12	Bg	J. Phillips	112	Grnsy	1821	Jones & C	Grnsey	Lon. Coastr	—	Æ 1
13	Georgiana Sw	Reed	220	Sndrlr	1840	J. Reed	London	Sld Hambro	8	A 1
14	Georgina Bk	Keane	412	I. Man	1836	Anderson	Glasgw	Lon. Demra	7	A 1
15	Georgiana Bk	Marshall	240	N Brns	1837	Starr & Co	Halifax	Liv. Halifax	4	A 1
16	Georgiana Bk	G. Briar	255	N. Scot	1836	Cockburn	Grnada	Lth. Grenda	5	A 1
17	Bg	J. Evans	168	St Jhns	1834	RD. Perse	Galway	Lon Galway	4	Æ 1
18	Bg	Longmuir	135	Abrdn	1838	Crckshnk	Aberdn	Abn. Riga	5	A 1
19	Bk	C. Scott	256	Ipsw'h	1816	Harby & C	London	Lon. B'rbice	—	Æ 1
20	Bk	Sheridan	406	Calcut.	1820	Thom	London	Lon. Sydn'y	—	Æ 1
21	S	Stable	404	Qubec	1826		London	Lon. S. Leon	—	Æ 1
22	S	J. Toole	469	Qubec	1838	J. Johnson	Liverp'	Liv. N. Ors.	5	A 1
23	Georgina Bn	Anderson	127	Pictou	1838	Mitchell	Glasg'w	Cty. Mesina	4	A 1
24	Bk	N. Hill	227	Livrp'	1833	Worrall	Liverp'	Liv. Lima	12	A 1
25	Bg	J. Hubner	267	Anclm	1826	A. Goede	Stettin	Liv. Stettin	—	Æ 1

No.	Ships.	Masters.	Tons.	BUILD.		Owners.	Port belonging to.	Destined Voyage.	Classification	
				Where.	When.				No. Years first assigned.	Charter for Hulls.
176	Geraldine Sr pt I.B.	R. Pearce	100	Wymh	1837	R. Pearce	Wymth	Lon.	10	A 1
7	Germania Bg s. 40 I.B.	Hoppnrth	198	Rostck Drp. 40	1833	Capt. & Co	Dantzic	Lth.	7	A 1
8	Gertrude Sr I.B.	Black	164	P. E. Isl BBJ. & S	1839	Radcliffe	Liverp'l	Lim. L'ghrn	4	A 1
9	— Sr pt I.B.	G. Lister	134	Gmsby	1836	Hassell & c	Hull	Hul. Zante	9	A 1
180	Geschwister G I.B.	PSchmidt	77	Bremn	1834	Stuckman	Hmbro'	Lon. Hmbro	7	A 1
1	Gesusters S s. & C.— I.B.	Ingerman	252	Hmbr' nd. TSds	1802	Vn Harpn	Amstr	Cws. Amstr	—	34
2	Gezina G I.B.	L. G. Buss	70	Hnovr	1830	Capt.	Neuven	Gl. Amstrd	7	—
3	— G I.B.	J. De Boer	89	Vnd'm	1832	J. De Boer	Gronin	Liv. Dantzic	7	—
4	— G d. 34 I.B.	R. F. Taay	117	Pekla	1823	B. Omnes	Gronin	Lon. Amstr	—	35
5	Ghika Sr C. 36	WHunter	122	Ipsw'h	1836	Polden & c	London	Lon. Africa	11	A 1
6	Gideon Sr pt I.B.	J. Guswell	114	Plymh	1839	Guswell &	Plymh	Ply. Coaster	12	A 1
7	Gil Blas Sr C.—	Herbert	130	Shrh m	1831	GR'dman	London	Lon. Africa	8	E 1
8	Gilbert Hen- derson Bk C. 37	H. Dott	427	Sndrld PPTSds	1837	Hendrson	Liverp'l	Sld. Rio. Jan Lon. NZeald	11	A 1
9	— Munro Bk C. 40	C Duff	258	Shi'lds Drp. 40	1828	T. Findlay	London	Lon. Cont. 38—	10	A 1
190	Gilius Sr	Lindstr'm	124	Carlsm	1828	T. Frick	Gotnbg	Liv.	7	—
1	Gilmerton Sp I.B.	Nicol Petrie	52	Dysart O. pt E.	1785	Muckart	M'ntrse	Mtr. Coaster	—	E 1
2	Gilmore S r. & s. 29 C. 37	E Thacker	500	Calcut T. len. 29	1824	R. Barry	London	Lon. NSWls	11	A 1
3	Gipsey Sw I.B.	G. Ayre	204	Sndrld	1837	Alcock &	Sndrld	Sld. Ptsmth	6	A 1
4	— Bg C. 38	Campbell	185	Hull Srprs 35	1827	M'Donell	Belfast	Bel. Malta Cont. 37—	10	A 1
5	— Bg I.B.	J Cockton	85	Mrypt nd. TSd	1813	Cocktn &	Maryp't	Mpt. Coastr	—	E 1
6	— S r. & C. 36 & C. 38	S Creswell F. & Y. M. 40	378	Livrp'l O. & PP	1826	Robin & C	Liverp'l	Lon. Rio Jan Liv. Marathm	—	E 1
7	— Sw I. B.	Gauntlett	227	Sndrld	1837	Hpl US. C	Hrtlepl	Sld.	7	A 1
8	— S r. & s. 35 Y. M. 39	J. Gibson	403	Cowes	1835	Hill & Co	London	Lon. So Seas	11	A 1
9	— Sp I. B.	G. Lodwik	79	Ab'rdn 68 O. Lh & P	1826	Tynesrd &	Nwcstl	Nwc France	—	E 1
200	— Sw	Pattrick Ausdell	239 231	Dndee	1838	Ringrose	Hull	Dun. Hull Hul. Rotterdam	12	A 1

No.	Ships.	Masters.	Tons.	BUILD.		Owners.	Port belonging to.	Destined Voyage.	Classification.	
				Where.	When.				No. Years first assigned.	Character for Hull&Stores.
201	Gipsey Sr	G. Robson	41	Glngm lrp.39	1801	Gladstne	London	Lon. Nwcastl	—	Æ 1 39
2	Bg I. B.	Shotten	110	Tyne	1833	S. Shotten	Nwcastl	Liv. Bordux	9	A 1 1
3	Giraffe Bg s. Y.M.38	Burn	260	Shilds	1833	Burn & Co	London	Lon. Sydney	10	A 1 38
4	G I. B.	Dennis	95	Ghent	1814	Capt. & Co	Bruges	Lon. Ostend	—	Æ 1 39
5	Sr	M'Kenzie	100	Dndee	1836	Buckland	Arbrth	Dun. Ncastl	5	A 1 36
6	Stm C.40	Major	246	Londn	1836	G. St. N.C	London	Lon Rtrtdm	7	A 1 4
7	Gironde Sw I. B.	Golightly	249	Sndrld	1837	H. Moon	Sndrlnd	Sld. London	7	A 1 38
8	Glamorgan Sr	Hughes D. Jones	126	Sndrld	1834	Cff. Sh. Co	Cardiff	Sld. Cff. London	9	A 1 34 3.11
9	Glanmoleire Bk C.39	Brown	199	Livrp'l	1832	Dempsey	Liverp'l	Liv. V'praso	10	A 1 39
210	Glaphyra S r. & d. 25 C.38pt	J. Quelch I. B.	343	Calcut	1814	Manning	London	Lon. Lon. St. Kitts	—	Æ 1 9 39
1	Glasgow Bk C.38	Hamilton	401	Mntral	1836	Miller & C	Gren'ck	Lon. Liv. Montreal	7	A 1 39 checked
2	S C. & pts. 37	W. Milrea	339	Gr'nck	1817	Boyle & C	Glsgow	Lon. Demra Rest. 37—	—	A 1 6 39
3	Sr	Morison	162	Leith	1826	L. & R. Co	Leith	Lth. Hmbro Rest. 39—	8	A 1 5 39
4	Bg pt I. B.	Roberts'n	103	Gr'nck	1818	F. Mills	London	Abn. Londn	—	Æ 1 1
5	Sr	S. Wilson	143	Nwcastl	1816	S. Wilson	Krkdbt	Dun. Wick Abn. Archangl	—	Æ 1 7 37
6	Packet Sr	A. Graham	92	Dmbtn	1831	Reynolds	Glsgow	Lon. Glasgo. Cont. 40—3 Yrs	9	A 1 12 38
7	Sk	J. Smart	91	Abrdn	1811	Leith S. C	Aberdn	Abn. Glasgo	—	36
8	Gleaner Bk d. & ptr. 39pt	Anderson	263	Petrhd	1817	G Skelton	Peterhd	Pet. Grenld	—	Æ 1 39
9	Sr I. B.	B. Bridges	94	Wdbg	1832	Moore & C	Wdbge	Liv. London	10	A 1 4
220	Sw	Donkin	239	Sndrld	1834	B. Walker	Scarbro	Shl. London	6	A 1 38 Æ 1
1	Bk C.40	J. Gibb	273	Dndee	1839	J. Thain	Dundee	Lon. Calcut	9	A 1 4
2	Sp	Hinks	24	Bidefd	1832	T. Wilson	Bidefrd	Bid. Bristol	10	A 1 37
3	Bn pt I. B.	Lovecraft	85	Tpshn	1814	Raby & Co	Torquy	Tgn. Glasgo	—	Æ 1 39
4	Sp I. B.	M'D'n'n'll	76	Kincar	1822	M'Arthur	Glasg'w	Sli. London	—	E 1 36
225	Sr pt I. B.	M'Mullin	104	Chepst	1815	Harper & c	Belfast	Bel. Coaster	—	Æ 1 38

## G

No.	Ships.	Masters.	Tons.	BUILD.		Owners.	Port belonging to.	Destined Voyage.	Classification.	
				Where.	When.				No. Years first assigned.	Character for Hull & Store.
226	Gleaner Bg	J. May	92	Ipswch	1815	E. Syer	Sthw'ld	Nwc. Dubln	—	E 1
7	—	Sr J. Roberts	80	Srprs 37						37
8	—	I.B. H. Hughes	84	Nevin	1820	Capt. & Co	B'maris	Lon. Liverpl	—	E 1
8	—	Bk J. Taylor	66	N Kl & Sr	1835	prs 35 ptnd. & Srprs	s37 N T. d	s. & lrp. 41 Bns. Isle W	—	E 1
9	—	Sr T. Evans	514	Mrimc	1835			Liv.	—	—
9	—	Sr T. Evans	98	BBS Hk	& P. 8 mo	wants	addition l	fastenings	10	Æ 1
230	—	Bg J. Harries	84	N. Quy	1825	Evans & C	Crdrigan	Gl. Ballina	—	38
1	Glen Huntley Bk	Buchanan	133	Fshgd	1818	Harries &	Milford	Mil. Coaster	—	38
2	Glenalva Sr	D. Smith	421	Sndrld	1839	Patterson	Grenc'k	Cly. Pt Philp	10	A 1
3	Glenalvon Bg	R. Young	504	Wick	1839				—	37
4	Glenarm Bk	H. M'Neil	119	Sndrld	1835	Bnf & Lon	Banff	Sld. Banff	10	A 1
5	Glenbervie Bk	J. B. King	94	Sndrld	1828	F. Barnes	London	Lon.	12	35
6	Glencairn Sw	J. Rowe	212	Srprs 40	1835	Johnson &	Liverp'l	Lon.	10	A 1
7	Glencoe Sw	Cambell	263	Jersey	1835	Johnson &	Liverp'l	Lon.	3	3
8	Gleneira Bk	J. Newby	263	O & R P.	1815	Russell & c	Glsgow	Lon. NZeald	7	A 1
9	Glenelg S	Biles	388	Pt Glsg	1815	Russell & c	Glsgow	Lon. NZeald	—	—
240	Glenesk Sr	S Stephen	216	Sndrld	1839	T. Bell	Ncastle	Sld. Riga	7	A 1
1	Glengray Bk	M'Donald	236	Sndrld	1837	Cambell	Sndrld	Sld. Ptrsbrg	9	A 1
2	Glenmoriston Sr	Lubbock	276	Sndrld	1837	Cambell	Sndrld	Sld. Ptrsbrg	9	A 1
3	Glenora Sw	H Cousins	313	Mrypt	1840	Newby & c	Marypt	Liv. Calcuta	12	A 1
4	Glenroy Sr	J. P Moore	360	1 mo					—	4
5	Glenswilly S	M'Niel	867	Cochin	1817	R. Green	London	Lon. Bomby	—	—
6	Glenview S	R. Salters	167	Mntros	1840	Lindsay &	Montrs	Mtr.	5	A 1
7	Glide Sw	T. Black	165	Lh Bk F	O & E				3	4
8	—	Sw S. Meggit	258	Gr'nck	1837	Jamieson	Gree'ck	Cly. Barbds.	10	A 1
9	—	Bg Tounshnd	287	pt Gut plk	12 mo	Srprs 40			—	—
250	Globe Sr	Burtalls	83	Invnss	1820	Lubbock	Wells	Lon. Coastr	—	Æ 1
				P. O & E	nd. 34	Srprs 40			—	3
				Scrbro	1823	March & C	Scarbro	Scr.	—	E 1
				pt R P plk	N Kl & Srprs 41		Hull	Hul. Quebec	35	4
				P. E. Isl	1839	T. M'Kay	Liverp'l	Liv. Limrick	4	A 1
				BB. S & P.	10 mo				—	1
				N Brns	1838	Honeymn	Glasg'w	Cly. Austra	4	A 1
				BB. P. Hk O. & S.	8 mo				10	39
				Quebe	1839	Martin & C	Belfast	Bel. N. Orls.	5	A 1
				BBEO & Hk	5 mo				—	1
				Sndrld	1834	J. M. Gales	Sndrld	Sld Hambro	6	A 1
				Sndrld	1837	Mitchel &	Hull	Hul. Riga	9	A 1
				2 mo					—	39
				Halfax	1837	Ross	Halifax	Lon. N. Pro.	4	A 1
				BB. Hk & P.					—	39
				Lanely	1837	Harrison	Exeter	Tps. Newprt	12	A 1
				len. nd. & Srprs	39			Tp. Coaster	11	—

No.	Ships.	Masters.	Tons.	BUILD.		Owners.	Port belonging to.	Destined Voyage.	Classification.	
				Where.	When.				No. Years first assigned.	Character for Hull & Stores.
51	Globe Bk C.&ptr.39	Hopper Barlow	350 438	Sndrld	1836	J. Allen	London	Lon.NSWls	11	A 1 A 1 39, 41
2	— Sr pt I.B.	J. Sheret	227	Mntrs	1833	Birnie & C	Mntrse	Mtr. Mrimc	7	A 1 A 1 3 2.41
3	— Bg C.40	Thomson	190	Hull	1825	Cree & Co.	Glasg'w	Cly. Demra	—	Æ 1 3
4	Glorat Bg Y.M.39	G. Adams	215	N Brns	1825	Singlehrst	Liverpl	Liv. Cera	—	Æ 1 8 39 R.N.T
5	Glory Bg	N Bristow	119	Yrmth	1823	G. Garson	Yarmth	Brs. London	—	Æ 1 39
6	— Bg s.37 I.B.	P. Laferta	263	R'gusa		AGarroni	Malta	Liv Trieste	—	37
7	— Sr r.&C.36	May	132	Clich'st	1825	Capper & c	London	Lon. Hambro	—	Æ 1 2
8	— Bg	Middletn	119	Yrmth	1815	Sw'nstn &	Liverp'l	Liv. Coaster	—	34
9	— Sw	W. Peeny	249	Lynn	1817	Everard &	Lynn	Pts. Sicily	—	Æ 1 8 2.41
60	— Bg I.B.	H. Smith	155	Neath	1838	Grainger	Neath	Npt. Memel	6	A 1 38
1	Gloucester Bk C.39	Brooks	297	Glo'str	1833	Usborne	London	Lon. Mat'z's	12	A 1 39
2	— Packet Trow I.B.	C. Bosley	33	Stroud	1824	Bosley & C	Glo'ster	Gls. Bristol	—	37
3	— Sk	D Thomas	26	Crmth	1836	Jones & C.	Crmrth	Gl. Bristol	8	A 1 39
4	Gluck Auf Sr I.B.	P. Kruger	155	Dantz	1829	Dalkosky	Dantzic	Lon. D'ntze	7	Æ 1 39
5	Glycina Stm C.37	H. Mason	100	London	1837	A Mornay	London	Sou.	6	A 1 39
6	Glyndwr Sr pt I.B.	Edwards	94	Barmh	1840	Edwards	B'maris	Bar. London	12	A 1 1
7	Glynliffon Sp I.B.	R. Jones	60	Pwlhy	1825	Capt. & Co	B'maris	Gl. Coaster	—	Æ 1 38
8	Glynne Sr	S. Curtis	129	Chestr	1834	Moss & Co	Chester	Lon. Chestr	12	A 1 A 1 39 4.41
9	Gneisenau Bg I.B.	J. Leitke	250	Stettin	1832	Pludem'n	Colberg	Liv. Dantz	7	Æ 2 5
70	Godfrey Sr pt I.B.	D. Vance	76	Shaldn	1834	M. Harper	Belfast	Bel. Whtvn	9	A 1 35
1	Godofredus Bg I.B.	Wegner	182	Stettin	1838	J. Godfred	Stettin	Lon. Stettin	7	A 1 39
2	Goed Hoop G I.B.	deJonge	117	Hgsnd		Calkema	Hoogsd	Liv.	—	35
3	Goede Verwac -ting Sp I.B.	Ouwelnd	76	Zvolle	1830	M. Borse	Amster	Hul. Amstr.	—	Æ 1 39
4	Golden Fleece Bk r.&C.39	J. Baker	312	Nwctl	1832	Mellors &	Liverp'l	Liv Calcutta	9	A 1 A 1 38 5.41
75	— Sr I.B.	J. Swaffin	80	Salem	1814	G. Insole	Drtmth	Cff. Exeter	—	Æ 1 73

No.	Ships.	Masters.	Tons.	BUILD.		Owners.	Port belonging to.	Destined Voyage.	Classification.	
				Where.	When.				No. Years first assigned	Charact for Hull&Stee
276	Golden Grove Sw	W. Moore len & trip. 40	318	Sndrld	1819	Moore&c	S Shields	Sld.	—	A 1
7	— Sw	Nicholsn	224	Nwcastl	1803	Forsyth	S Shields	Shl. Hollond	—	—
8	— I. B. Spring Bk C.&ptr. 37	Elliott H. Irving	316	Lynn	1821	W. Afr Co	London	Shl. London Lon. Africa	—	37
9	Goldfinch Bg	D. Smirk	234	Sndrld	1832	NYrk&S. Dur. Sh. Co.	Stocktn	Stk. Hambro'	—	Æ 1
280	Gomer Sk	D. Davis	47	NQu'y	1834	Capt & Co	Cardign	Ply. Coaster	10	A 1
1	— I. B. Sr	D. Janes	81	Pwhly	1839	Capt & Co	B'maris	Npt. Liverpl	5	A 1
2	Gondola Sr	J. Byers	166	Belfast	1840	Potts&Co	Belfast	Bel.	12	A 1
3	Gondolfo Bg	D. Cullota	268	Genoa	1834	Verona&c	Pal'mo	Liv. Genoa	7	A 1
4	Gondolier S	H. Oliver	343	Bristol	1839	Langtry	Belfast	Brs. E. Inds.	12	A 1
5	Good Agreement Sw	T. Clark	120	Yrmth	1797	J. Hart	Nwcastl'	Nwc. Coastr	—	E 1
6	— Design Sr	D. Gun	80	Leith	1822	Crawford	Wick	Bel. Coaster	—	Æ 1
7	— Hope Bg	N. Brewer Trenouth	153	Chepst	1824	TR Guest	Cardiff	Liv. Whtvn Cif.	11	Æ 1
8	— Bg	J. Raymer	124	Ipsw'h	1800	J. Harris	Ipswich	Ips.	—	E 1
9	— Intent Sp	Armstrng	45	—	—	Britton&c	London	Lon. Grnsey	—	Æ 1
290	— Bg	J. Barnard	112	Thorn	1793	Wilson&	Whitby	Wtb. Collier	—	E 1
1	Wrecked Sw	A. Curson	148	Lynn	1816	Curson&	Lynn	Lyn Ncastle	—	Æ 1
2	— I. B. Sr	T. Howell	72	Plymh	1801	T. Howell	Tenby	Fal. Coaster	—	E 1
3	— I. B. Sk	D. Martin	33	Derry	1830	J. Lavens	Derry	Cly. Coaster	—	Æ 1
4	— I. B. Sk	Reynolds	76	Tpsham	1820	Reynolds	Wymth	Wey. Lond.	—	—
5	— I. B. Sr	J. Sawden	65	Scrbro	1807	Simpson&	Brdlgtm	Hul. Brdlitn	—	—
6	— s. 35 I. B. Bg	H. Stalker	111	Scrbro	1799	Beecroft&	Scarbro	Scr. Coaster	—	E 1
7	— I. B. Bg	W Vennal	121	Wells	1830	Moody&c	Wells	Abn. Lubec	9	Æ 1
8	— pt I. B. Sk	R. Wright	36	Clechst	1784	G. Wright	Yarmth	Yar. Hull	—	Æ 1
9	Goodheart Sk	S. Lemon	50	London	812	Shore	London	Lon. Fishng	—	—
300	Goodluck S	Deslands	232	Jersey	1834	Deslands	Jersey	Jer. St. Ubes	7	A 1

No.	Ships.	Masters.	Tons.	BUILD.		Owners.	Port belonging to.	Destined Voyage.	Classification		
				Where.	When.				No. Years first assigned.	Character for Hull & Stores	
1	Goodwill Bk I.B.	D.Sydall	131	Sndrld	1785	Sydall & C	Lynn	Lyn.	—	E 1	E 1
2	Goose I.B.	Sr Powcr	106	Nfland WH.	1832	Power & C	London	Lon.	—	Æ 1	34
3	Gorg I.B.	G O'Treyber	73	Hollnd	1835	Capt.	RustrSl	Liv.Bremen	7	A 1	4
4	Gorolamo Bg C.39	Ivncovch	336	Trieste	1839	Vaectech	Trieste	Liv.RioJan.	9	A 1	36
5	Gosforth Sw I.B.	Hendersn	234	Sndrld lrp.37	1834	Wawn & C	S Shields	Shl. London	6	A 1	2
6	Goshawk Sr r.&C.34	R Samson	110	G'rnsy F.B.	1834		G'rnsy	Gns.Brbdas	8	A 1	37
7	— Bg YM.&ptr.39	J.Willey	244	Nwcastl	1831	Smith & C	Nwc'stl	NwcGHope	10	A 1	34
8	GossFurstAl- exander Sw I.B.	H.Kruse	142	Libau	1829	Hagedorn	Libau	DunN'wcastl	—	Æ 1	39
9	Gossypium S C.39	J.Brown	627	S Andr	1839	Croft	Liverpl	Liv.	4	A 1	5
10	Gotheborgs Walgang Bgs.38	E Hanson	316	Whtby O.&Ppt	1810	W. Bourn	Gotnbg	Lon.Gttnbg	—	Æ 1	38
1	Govan Hill Sr I.B.	L.Davis	91	Dmbrt	1839	Wright &	Glasgw	Cly. Coastr	8	A 1	39
2	Governor Bg YM. 41	Adamson	148	Livrp'l	1840	Russell &	Liverpl	Liv.C.G.H.	7	A 1	1
3	— Sr	C. Corney	124	Cork	1831	Capt.&Co	Cork	Lon.Cork	9	A 1	2.41
4	— Sw	Kerridge	284	Sndrld	1838	F. Spaight	Limrick	Sld. Odessa	9	A 1	4
5	— Bg C.40	J.Smith T.James	281	Sndr'd	1834	Storey & C	Sundrld DLaidman	Sld. Arkng'l Liv.Jamaica	10	A 1	38
6	—Brooks Bg C.35	J.Abbot	244	NbyP	1816	Bowen & C	Boston	Cws.Boston	—	Æ 1	34
7	—Doh rty Sr C.36		201	Lisbon	1836		London	Lon.E. Inds	5	A 1	35
8	—Douglas Bk F.&P.39	W.Hyde	434	Mrimc BB&R P.N.T	1826	E. Burke	Co.k	Crk.Quebec S.S.35 Yrs	—	Æ 1	37
9	—M Lean Bg C.39	J.Morley	252	London	1833	Forster & c	London	Lon.C.CstC	12	A 1	39
10	Gowerian Sr I.B.	W. Evans	67	Pnclw	1838	Evans & C	Swans'a	Lly.Crnwall	10	A 1	34
1	Grac e C.36	J.Barber	167	Shelds Drp.36	1831	Griffiths	London	Lon.Lghorn	9	A 1	39
2	— Sp	Damon	42	Wymh 44 nd. w. T	1804	Damon	Wymth	Jer. London	—	Æ 1	38
3	— Sw	J.Dixon	220	Rngmr O.&P.	1805	Dixon & C	Nwcastl	Liv.	—	E 1	34
4	— Sw I.B.	G.Grant	187	Sndrld	1838	T.Dixon	Sndrld	Sld. Coaster	4	A 1	38
5	— Sr I.B.	T.Morgan	104	Nwprt Drp.40	1828	Morgan &	Crdigan	Mil.Coaster	9	Æ 1	5

No.	Ships.	Masters.	Tons.	BUILD.		Owners.	Port belonging to.	Destined Voyage.	Classification
				Where.	When.				
326	Grace	Bn O'Neill	98	Lythm	1818	Walmsley	Newry	NryCoaster	— AE 1
7	—	Bg H. Smith	157	Hull	1818	J. Collins	Shohm	Shm. Nestle	— AE 1
8	—	Sr J Soundry	83	Fowey	1822	ShippngC	Pnznce	Pnz. London	— AE 1
9	—	Bg Tinien	193	Mrypt	1816	Middletn	Wrkgtn	Liv. CdeVrd	— AE 1
330	—	Sw J. Wilkin	234	Sndrld	1833	Wilkin	Nwestle	Nwc.	8 A 1
1	—	DarlingSw Crockett	162	Perth	1838	Davidson	Perth	Dun. S. Dom	5 A 1
2	—	Sw Harrison	241	Sndrld	1839	G. Smith	London	Sld. London	8 A 1
3	—	& Ann Bk J. Higgins	59	Nwprt	1824	M. Kelvey	Belfast	Bel. Coaster	— AE 1
4	—	& James Sr Finlay	105	Kelton	1839	Finlay & C	Dmfries	Liv. Coaster	4 A 1
5	Graces	Bg T. Young	198	Sndrld	1816	Youngs	Nwestl	Nwc. Londn	—
6	GrafCancrin	Bk Kase	282	Arkngl	1829	Gribbana	Arkngl	Lon. Arkngl	— AE 1
7	Grafton	Bk J. Cock	303	Nwcstl	1838	Nichol & C	Nwestle	Nwc Odessa	9 A 1
8	Graham	Bk Mitchel	319	Whtby	1837	Finlay & C	London	Lon. Maurit	10 A 1
9	Gran Duca Leopoldo	Bg L. Piaggio	226	Genoa	1835	Capt. & Co	Genoa	Lon. Genoa	7 A 1
340	Gand Turk	Sw W. Tune	243	Grnck	1837		London	Lon. B'logn	5 A 1
1	Grange	Sw Hamilton	219	Sndrld	1829	Greenw'll	Sndrldnd	Sld. Quebec	7
2	Granger	Sw J. Bruce	319	Sndrld	1809	R. Wright	Nwestle	Nwc. Londn	— E 1
3	Grant	Bk Norrie	323	NHltn	1828	Grant & C	London	o n. W Inds	9 AE 1
4	Grasshopper	Hunkin	117	Truro	1837	Gatley & C	Truro	Lon.	9 A 1
5	—	Bg Kell	156	Selby	1815	W Coppin	Blythe	Bly. Londn	— AE 1
6	Gratitude	Bg J. Clark	175	Sndrld	1827	Clark & S	London	Bly. Nwhavn	8
7	—	Sw Cromarty	170	Sndrld	1823	J. Gellatly	Dundee	Dun. Baltic	— AE 1
8	—	Bg D. Davies	118	Pulhly	1830	Jones & C	Pulhely	Lon. Coastr	9 AE 1
9	—	Bk G. Harvey	221	Livrp'l	1830	Harvey &	Liverp'l	Liv.	9 A 1
350	—	Sr J. Harvey	85	Rye	1837	Cheesm'n	Shorhm	Shm. Wymh	10 A 1

Classification  
No. Years first assigned.  
Character for Hull & Str.

39  
39  
38  
38  
1038  
39  
39  
39  
34  
86  
38  
3  
37  
39  
34  
34  
39  
7  
35  
39  
39  
39  
39  
39



No.	Ships.	Masters.	Tons.	BUILD.		Owners.	Port belonging to.	Destined Voyage.	Classification.	
				Where.	When.				No. Years first assigned.	Character for Hull & Stores.
351	Gratitude Sw ptd.—I.B.	Hymers	258	Lynn pt F.plk	1797 lrp.32	Joblin & C nd.36	Hartley	Hly. Londn	—	E 1 38
2	Bg I.B.	W Jenkins	167	Bdefrd	1803	Jenkins	Sw sea	Lon Gloster Sw. Plymth	—	I. 2 E 1 37 10
3	Sr pt I.B.	T. Lloyd	125	Sndrld	1839	W. Bird	Cardiff	Sld. G'rnsey	8	A 1 39
4	Sw d.35pt I.B.	A. Murray J. Archer	155	Sndrld	1817	P. Milne	Dundee	Dun. Baltic	—	Æ 1 38 4.41
5	Sp	Richards	61	Crdign	1828	Richards	Crdigan	Cff. Liverpl Npt. Liverpl	10	Æ 1 12 54
6	Bk YM.&ptr.39	Robertson	271	Yrmth	1833	Lidgett &	London	Lon Ht Twn	11	A 1 39
7	Sr I.B.	H. Smart	99	Brxhm	1827	Dugdale	Brxham	Drt.	10	Æ 1 39
8	Great Britain S	F. French	725	NYork	1826	Walker & c	N. York	Liv. N. York	10	Æ 1 39
9	Sw I.B.	Ramsey	224	Sndrld	1832	Thompson	Sndrld	Sld. London	8	A 1 37
360	Bk C.40	Swinburn	323	Rdgbe	1830	W. Atfield	P'tsmth	Lon. Mntral	12	A 1 1
1	Grecian Bg F.&s.37I.B	Flaherty	166	N.Sco.	1832	Floristal	Watrfd	Wtf. Coastr S.S. 37—4 Yrs	—	W checked 37
2	Bg C.37	Richards	212	Yrmth	1824	Richardsn	London	Lon.	—	Æ 1 8.37
3	Sr C.38	R. Rowett	179	Stnhse	1838	Heap & S	Liverp'l	Liv. Medit.	12	A 1 38
4	Greenhow Bk s.40 pts.38C.37	T. Ogilvy Mackay R. Bews	291	Whtvtn	1812	J. Lyle	Newry	Liv. Bahia Liv. Newry	—	Æ 1 39 6.41
5	Greenock Bg C.38	M'Dugall	159	Gr'nck	1837	Dall & Co	Gren ck	Lon.	8	A 1 38
6	Greenwell Do- binson Sw I.B.	Thompson	214	Sndrld	1839	Thompson	Sndrld	Sld. Dantzc	7	A 1 39
7	Greenwood Bg s.32I.B.	JDummer	103	Wells	1784	A. Beattie	P'tsmth	Pts. Sndrld	—	Æ 1 38
8	Gregorius G I.B.	Rieke	64	Ppnbg	1838	Capt.	Papnbg	Lon. Bilboa	7	A 1 38
9	Gregory Bg gosloff S s.32	E. Tuliff	535	Ptrsbg	1832	FGromoff	Petrsg	Hul Petrsg	5	Æ 1 39
370	Grenada Bk pts.35&C.37	J. Miller	407	Grnck	1806	Ashley & c	Liverp'l	Liv. Calcut Lon. India	—	Æ 1 5 6.11
1	Grev Herman Wedel Jarsberg	N. Lundt	173	Tnsbg	1812	O. Foy	Tonsbg	Liv. Dram	—	I. 1 35
2	Greyhound Bk YM.38	Hutchinson	317	Neastl	1838	Gibson &	Nwctl	Nwc. B'rdx Lon. Lintin	12	A 1 10.35
3	Sr	T Lawson	108	Brdprt	1820	Cram & C	Liverp'l	Liv. Bristol	—	Æ 1 39
4	Sr YM.10	J. Rivett S. Barker	137	Yrmth	1832	Barker &	Yarmth	Yar. Medit.	12	A 1 12 30
375	Sr C.38	J Stevens Hobbs	103	Ipsw'h	1828	Cooper &	Ipswich	Lon. Lon. Gibralt	12	A 1 6 99



No.	Ships.	Masters.	Tons.	BUILD.		Owners.	Port belonging to.	Destined Voyage.	Classification.	
				Where.	When.				No. Years first assigned.	Character for Hull & Stores.
401	Guition Bg I. B.	Turbe	150	Rochel	1839	C. Castle	Rochell London	Lon.	9	A 1 39
2	Gulf of Paria Sr	T. Wills	63	Bristol	1808	Blomfield	Poole	Poo.	—	Æ 1 39
3	Gulnare Bg C.33	Hughson	193	NBrns 48 ND.&lrp. BB.S&P.	1833	Hughson	St.Johns Not Op.	Lon.Meditr	4	— 39
4	— S F.&C.38	Williams	338	Whtby	1830	Bold & Co	Liverpl'	Liv.Sncapor	9	Æ 1 39
5	Gunga Bg F.&YM.38	Y'ghsbnd	277	Whtvn	1834	Y'ghsbnd	Wthavn	Liv.Canton	9	A 1 39
9	Gurdon Re- bow Sr C.38	Harvey	59	Wvnh	1838	Har ey & I mo	Clehstr	Ips.	10	A 1 38
7	Gustaf G s.35 I. B.	C. Klund	126	Calmr O. & P.	1829	Sandflad	Stkhlm	Lon.Gtnbrg	—	36
8	— Adolph den Store S s.37 I. B.	C. Krack	360	Finlnd RP.	1837	A.D.Roos	Carlby	Lon.	5	A 1 39
9	Gustav G I. B.		120	Konig.	1822	Laubmy'r	Konigs	Lon.Konigs	—	35
410	— Sr	Labinger	124	Kiel	1831	E. Birch	Kiel	Liv.Kiel	7	35
1	— Bg I. B.	Radman	232	Ukrmd	1832	Capt.&Co	Ukm'nd	Liv.Pernau	7	35
2	— Bg I. B.	Schievlbn	230	Stettin	1829	Michaelis	Stettin	Lon.	7	35
3	— Adolph G	J. Arends	197	Antwp	1837	M. Bergh	Antwrp	Liv. Antwrp	7	A 1 38
4	— Carl G I. B.	Fretwurst	193	Rostck	1818	M.Koster	Rostock	Liv.Liebau	—	36
5	— & Leopold Sr I. B.	D. Bartels	150	Wlgast lrp.31pt ND.36		Homeyer	Wlgast	Liv. Antwrp	—	E 1 36
6	Gustava Bk C.38	Bolin	313	Geffle P. 10mo	1837	H. Ekhoft	Geffle	Lon.StUbes	5	A 1 38
7	— G I. B.	Schmidt	120	Stralsd		Krause	Strals'd	Lon.Stralsd	—	E 1 39
8	Gute Bote G I. B.	J. Bernin	167	Demin lrp.30	1804	D.C.Otto	Grfswd	Lon.Memel	—	Æ 1 39
9	— Hoefnung Bg I. B.	Radmand	225	Ukrmd 210	1826	Radmand	Stpnitz	Liv. Copngn	—	Æ 1 39
420	— Hoffnung G	T. Lange	124	Ppnb	1828	R. Rukell	Papnb	Gns.Medit	7	34
1	Gwen Sr I. B.	Edwards	86	PtMdc 2 mo	1839	Edwards	PtMdc	Car.Lynn	10	A 1 39
422	Gypsey Sr	D. Pugh	98	Livrpl' O.&P. P.plk	1834	Bailey & C	Nwport	Npt.Liverpl	5	Æ 1 38

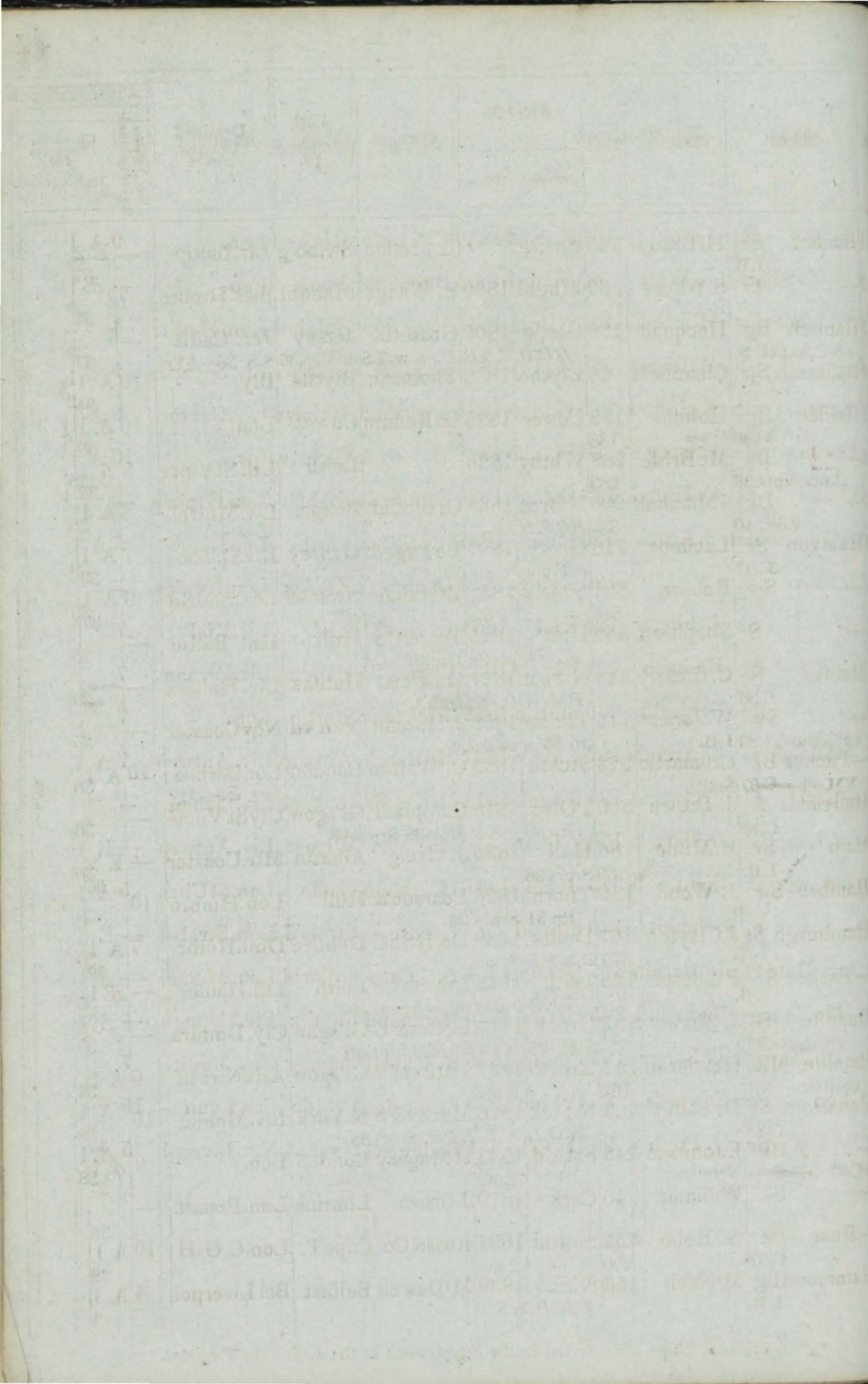

No.	Ships.	Masters.	Tons.	BUILD.		Owners.	Port belonging to.	Destined Voyage.	Classification.	
				Where.	When.				No. Years first assigned.	Character for Hull & Stores.
1	Haabet Sr	H. Brandt	145	Swnbg		R. Moller	Swinb'g	Liv. Baltic	—	E 2
	I.B.									37
2	— G	S. Waage	89	Mndhl	1830	S. Waage	Mandhl	Sws. Hambro	7	34
3	Habnah Bg	Hocquoit	138	Gaspe	1808	Gossett &	Jersey	Jer. Cadiz	—	37
	s. & C. 36, pt. I. B.			<i>BB.O. J. &amp; R</i>		<i>P. ND, W. T S</i>	<i>ds &amp; lrp. 36</i>	<i>S.S. 36—4 Yrs</i>		
4	Hadassah Sp	Chambers	68	Blythe	1830	Thoburn	Blythe	Bly.	10 A 1	E 1
										34
5	Haidée Bg	Holmes	188	Cowes	1835	G. Redmn	Cowes	Lon.	10 A 1	A 1
	C. 40	<del>C. 35</del> J. Tob	138			Harrison	Liverpl	Liv. Brazils		38 6, 41
6	— Bk	McBride	288	Whitby	1836		Leith	Lth St Vinc	9 A 1	38
	C. ptr. & pts. 36		283							11 30
7	— Bk	J. Marshall	296	N Brns	1839	Greenfld	Belfast	Liv. Mntal	4 A 1	39
	r. & C. 40		335	<i>BB.S.H &amp; P.</i>				Liv. Sydney	9	38
8	Halcyon Sr	Lacheur	118	Grnsey	1837	Le Page &	Grnsey	Liv. St. Thos	7 A 1	39
	C. 37			<i>pt F. plk</i>	<i>5 mo</i>					
9	— Sw	Robson	301	Sndrld	1837	E. Graham	Nwcastl	Lon. Sndrld	9 A 1	37
			316		<i>1 mo</i>					
10	— S	Shepherd	359	Hull	1825	Torr & Co	Hull	Hul. Baltic	—	E 1
				<i>nd. &amp; Sr</i>	<i>prs 38</i>	<i>Drp. 39</i>				3
1	Halifax S	C. Clearly	344	N. Scot	1827	Hal Pkt C	Halifax	Liv. Halifax	—	38
	C. 36	Galloway		<i>BB. W O. S.</i>		<i>Hk &amp; J. wants repair</i>		Lon. Quebec	9	38
2	— Sw	W. Jones	149	Thr'ne	1803	J. Hilman	Nwh'vn	Nhv Coaster	—	E 1
	s. pt 35 pts. & r. 39	I. B.		<i>lrp. 35 nd</i>	<i>&amp; lrp 39</i>					39
3	— Packet Bk	Cromartie	323	Stcktn	1833	C. Walton	London	Lon Barbds	10 A 1	39
	YM. 40	Smith						Lon. Bombay	9	39
4	Hallyards S	J. Brown	300	PGlsg	1818	Campbell	Gl'sgow	Cly St Vncts	—	E 1
	C. 40			<i>lrp. 30</i>	<i>sw. &amp; Srprs 38</i>	<i>Srprs 40</i>				3
5	Halo Sr	R. Milne	86	Hull	1825	J. Greig	Aberdn	Mtr Coaster	—	E 2
	I. B.		69	<i>Srprs 36</i>						36
6	Hambro' Sw	J. Wood	182	Thorn	1826	Pearson &	Hull	Lon. Hambro	10	E 1
				<i>lrp. 51</i>	<i>Srprs 38</i>	<i>Drp. 41</i>		Lon. Hull		4 2, 41
7	Hamburgh Sr	J. Clayton	107	Dndee	1839	D & H Sh C	Dundee	Lon. Baltic	7 A 1	39
			101	<i>O. &amp; PP</i>	<i>6 mo</i>			Dun. Hambr		
8	— Packet Sr	P Gillespie	128	Leith	1818	Lth. Sh Co	Leith	Lth. Hambr	—	E 1
				<i>nd. 31</i>	<i>lrp. 36</i>	<i>pt. nw. &amp; Srprs 40</i>				3
9	Hamilla S	J. Shaw	332	Grnck	1819	Eccles & C	Gl'sgow	Cly. Dmrara	—	E 1
	f. C. & pts. 37			<i>PP. TS</i>	<i>ds nw</i>	<i>&amp; lrp. 33</i>	<i>Srprs 37</i>			38
10	Hamille Mit-	Hendersn	157	Arbrth	1837	J. Mitchell	Gl'sgow	Arb. Nwcastl	6 A 1	37
	chell Sr		167		<i>8 mo</i>					
1	Hamilton S	D. Bailey	464	N York	1826	Macey & S	N. York	Liv. Mobile	10	35
	C. 35			<i>WO. L</i>	<i>O. L</i>	<i>&amp; PP. Srprs 35</i>				
2	— Bk	E. Johnson	248	Sndrld	1833	H Megary	London	Lon.	7	E 1
	r. & C. 37	Bradbury			<i>1 mo</i>					11 37
3	— Sk	Williams	45	Cork	1819	J. Brown	Limrick	Lim. Ptsmh.	—	36
4	— Ross Bk	G. Robb	252	Sndrld	1837	Ross & Co	Cape T.	Lon. C. G. H	10 A 1	38
	C. 37		290		<i>2 mo</i>					
5	Hammond Bg	M. Nabb	156	N. Sco	1839	M. Dowell	Belfast	Bel Liverpool	4 A 1	4
	I. B.			<i>BB. P. &amp; S.</i>						

No.	Ships.	Masters.	Tons.	BUILD.		Owners.	Port belonging to.	Destined Voyage.	Classification	
				Where.	When.				No. Years first assigned.	Character for Hull & Store.
26	Hampden Sw	J. Gibson	295	Sndrld	1839	Atkinson	Sndrld	Sld. Quebec	9	A 1
			310		4 mo					39
7	Hampshire Bk C.37	Temperly	298	Sndrld	1834	Beatie & C	Ptsmth	Lon. Lon. Malta	10	A 1
										9 99
8	Hampton Bk F.&s.pt.38pt40	Baldrstne	393	Shi'lds	1825	Thomson &	Gngmth	Lth. Quebec Rest. 38—	10	A 1
			457	tr. 33	Srprs 40					6 3
9	Hand of Provi- dence Sw pt I.B.	A. Storey W. Watson	232	Nwcstl	1824	Harbottle Drp. 41	SShilds	Shl. Baltic Lon. Sydney	—	E 1
				n Kl & Sr	prsr 39					39
30	Hankinson Bg F.&s. Y.M. 39	Williams	229	Whtby	1824	J. Straker	Nwcast	Liv. Africa	—	E 1
				Srprs 38	& 39					39
1	Hannah Sr C.32 over I.B.	J. Abbott W. Allison	87	N.Scot	1823	Hingston	Drtmth	Drt. Medit Abn. Hartlepl	—	E 1
				BB. J. S & P			wants rep'r			6 99
2	Bg C. & ptr. 37	A. Adams	296	N Brns	1834	G. Glen	Liverpl'	Liv. Havana	4	
				BB. S & P. Dr	p. 35 Srprs 37					37
3	Bg pt I.B.	D. Banks	163	Dndee	1823	A. Martin	Dundee	Dun. Dntzc Rest. 38—	—	A 1
			185	len. 32 tr	p 38		Dun. h			6 38
4	Bg C.37	J. Barrell Handley	184	Ipswh	1826	Cobbold	Ipswich	Liv. Bayres Ips. Odessa	10	E 1
				jen. 32	Srprs 39 & 41					6 37
5	Bg I.B.	Braun	230	Memel	1840	Kesler	Memel	Lon. Memel	7	A 1
										4
6	Bg pt I.B.	J. Buick	106	Arbrth	1836	Capt & Co	Arbrth	Arb. Nwcstl	5	A 1
				O & E.	4 mo					39
7	Bg	H Chaplin	135	Yrnmth	1794	Laws & Co	Yarmth	Yar. London	—	E 1
				n. TSds	32					10 37
8	Bg pts. Y.M. & pt C.	E Clayton Souter	239	Chpsto	1820	Hutchnsn	Liverpl	Lon Crthgna Lon. Shields	—	E 1
				Srprs	11		Dundee			39
9	Bg I.B.	Collngwd	105	Wells	1837	J Fletcher	London	Lon. Goole	10	A 1
					8 mo					39
40	Bg s. 38 pt I.B.	J. Gregory	190	Dublin	1820	Reed & Co	Wthavn	Whn Dublin Whn. St. Tho	—	E 1
				n. d. & r. p.	37 n Kl 1 & Srprs 40					2 2
1	Bg C 40	W. Hair	260	Sndrld	1839	Union SC.	Nwcastl	Nwc. Medit. Lon. Maurits	9	A 1
			266		8 mo					1
2	Bg s. 32	J. Heslop	287	St Jhns	1826	Shaw & Co	Marypt	Mpt Quebec	—	
				BBSP & Hk	Srprs 37 & 40		Not Op.			3
3	Bg	Huggins	296	St Jhns	1833	M'Kenzie	St. Jhns	Liv. St. Johns	4	
				BB. S. & P.						34
4	Bg I.B.	W. Johnsn	104	Yrnmth	1818	W. Riches	Yarmth	Yar. Nwcstl	—	E 1
			100	Srprs 38						38
5	Bg I.B.	J. Lodwig	43	Crdign	1827	Capt. & Co	Cardign	Gr. Coaster	—	E 1
				Srprs 36 & 38						38
6	Bg C.38	Underhill Mitchemore	147	Tgmth	1825	Codner &	Drtmth	Lon. V. Cruz Drt. Laguna	—	E 1
				nearly n	TSds & Srprs 38 Sr		prsr 41			31
7	Bg I.B.	J. Walker	273	Sndrld	1835	Richrdsn	NShilds	Sld. London	6	A 1
					1 mo					35
8	Bg I.B.	R Wallace	202	Prize		C. Wawn	Nwcastle	Nwc. Londn	—	E 1
				mostly P	plk n w. & TSds 34					34
9	Bg C.36 over pt I.B.	W. Best	113	Fowey	1835	Best & Co	Plymth	Ply. Medit. Ply. Wales	10	A 1
			99		1 mo					39
50	Grayson Sr C.37, pt YMB.	E. Penrice	137	Wrktn	1837	E. Penrice	Wrkgtn	Wrk. Liverpl	6	A 1
				pt R P plk	6 mo					37

No.	Ships.	Masters.	Tons.	BUILD.		Owners.	Port belonging to.	Destined Voyage.	No. Years first assigned.	Classification.	
				Where.	When.					Hull & Stores.	Character for
51	Hannah More Sw I.B	J.Dixon	202	Abrdn	1819	Summrn	Nwcastl	Shl.Coaster	—	—	38
2	Hannibal Sr pt C.—	J.Holcroft	131	Astrth	1832	Gentlemn	Leith	Lth.Petsrbg	10	A 1	39
3	Hanover Sr C.&pts. 32	D.Bryce	163	Dysart	1829	Neil & Co	Gr'nock	Cly.Trinidad	7	Æ 1	Æ 1
4	— Bk YM.&pts. 39	W.Wallce	291	Grnck	1826	Gordon &	Glasg'w	Cly Jamaica	10	Æ 1	Æ 1
5	Hants Bk YM. 39	W.Niell	275	N.Scot	1838	J.Niell	Gr'nock	Liv.Mntral	4	A 1	39
6	Happy Family Sw I.B.	J.Laing	209	Sndrld	1837	Mitches'n	London	Lon.Collier	5	A 1	38
7	— Return Sk I.B.	Hutchngs	48	Tipshm	1814	P.Sharp	Falm'th	Fal. St. Mic	—	Æ 1	38
8	— Sk Merchant I.B.	J.Branton	64	Banff	1800	Merchant	Aberdn	Abn.Londn	—	Æ 1	38
9	— Sk R.Sherries I.B.	R.Sherries	39	Neath	1800	B.Sherries	Scilly	Pnz. St.Mic	—	—	36
60	Harbinger Bk C. 39	Candlish	256	Whtvn	1839	Capt & Co.	Whitvn	Whn Livrpl	12	A 1	39
1	— Sr R.Edm'nd pt I.B.	R.Edm'nd	74	Scrbro	1811	Beecroft &	Scarbro	Scr. Coaster	—	Æ 1	39
2	Harby Bg C. 39	Todd	162	Yrmth	1826	Melh'sh &	London	Lon. Brazils	11	A 1	4
3	Hardware Bg C. 39	W.Viner	152	Liverpl	1821	Bibby & C	Liverpl	Liv. Lisbon	—	Æ 1	Æ 1
4	Harebell Sw C. 39	Chudl'gh	236	Tgnmh	1839	Chudl'gh	T'gnmh	Tgn.	12	A 1	39
5	Harewood Sw I.B.	C.Adie	199	Sndrld	1839	Miller & C.	Stocktn	Sld. London	7	A 1	39
6	Harlequin Sw C. 39	Middl'ton	250	London	1826	G.S.N.Co	London	Lon. Bolgn	—	—	Æ 1
7	— Bg C. 39	Mosey	294	Yrmth	1837	Gee & Co	Hull	Hul. Hambro	12	A 1	39
8	— Bg YM. 40	Spurgen	190	Yrmth	1834	TSteward	Yarmth	Lon. Algoa Bay	12	A 1	40
9	Harmonie Bg I.B.	M.Argell	228	Barth	1810	M.Argell	Barth	Liv. Revel	—	E 2	38
70	— Bg pts.— C. 34	P.Green	155	British	—	Donner &	Wisby	Lon. Mlaga	—	—	34
1	— G H.eback	H.eback	200	Ukrmd	1830	Capt & Co.	Ukrm'd	Lon. Baltic	7	Æ 1	39
2	— G I.B.	M.Schebe	175	Wlgst	1805	J.Nickels	Wlgast	Npt Hambro	—	—	37
3	Harmonus Sw I.B.	J.Arnot	233	Sndrld	1837	U.Sh.Co.	H rle pl	Hpl London	6	A 1	39
4	Harmony Sr	W.Angel	120	Nwppt	1836	Angel & C	Watfrd	Lon. Watfrd	10	A 1	36
75	— Bg s. 31	Atkinson	125	Kincar	1803	Capt & Co.	W rktn	Wrk. Coastr	—	E 1	Æ 1

No.	Ships.	Masters.	Tons	BUILD.		Owners.	Port belonging to.	Destined Voyage.	No. Years first assigned.	Classification
				Where.	When.					Character for Hull & Sides
76	Harmony Bg C.&ptr.36over	J.Bailie I.B.	215	N.Scot	1832	Savage&c	PtFerry	Bel. Coaster	—	Æ1
7	Bg	T. Berry	73	B.B.Hk	1804	Braginton	Bidefrd	S. S. 39 - 4Yrs Bpl. Coaster	—	Æ1
8	Bg	J.Black	176	Rdbge	1818	Pope&Co	Watrfrd	Wtf. Coastr	—	Æ1
9	Bg	R. Boaden	142	Abrdn	1838	A. Adams	Aberdn	Abn. Ncstle	5 A 1	Æ1
80	Sw	C. Brown	131	Kincar	1816	C. Brown	Kincard	Liv. M'rsells	—	Æ1
1	Sk	R. Cains	74	Rchstr	1784	Bloomfld	Poole	Poo. Londn.	—	Æ1
2	Sr	R. Case	74	Bidfrd	1807	Williams	St. Ives	St. I. Coaster	—	Æ1
3	S	Cookman	429	Whtby	1809		Hull	Hul. Quebec	—	Æ1
4	Sr	J. Cormck	81	Berwk	1821	Roberts'n	Strm'ns	Sli. Glasgow	—	Æ1
5	Sr	J. Crosbie	90	Alloa	1817	M'Donn'l	Belfast	Dub. Coast'r	—	Æ1
6	Sr	L. Davies	109	Lndwy	1835	Davies&C	Cardign	Fal. Bristol	10 A 1	Æ1
7	Bg	T. Dupree	155	Jersey	1824	Nicolle&	Jersey	Lon.	—	Æ1
8	Sr	Finlayson	65	Elgin	1815	J. Arrot	Belfast	Bel. Coaster	—	Æ1
9	Bg	M. Foody	205	Ayr	1813	Thomson	Troon	Cly. Quebec	—	Æ1
90	Sr	WHavard	96	Nwprt	1829	Capt.&Co	Cardign	Lor. Cardgn	9	Æ1
1	Sr	D. Herd	75	Abrdn	1823	D. Herd	Krkldy	Lth. London	—	Æ1
2	Bk	Jameson	374	N Brns	1818	Bowman	London	Lon. Alxndr	—	Æ1
3	Sw	Kemp	196	Sndrld	1804	Capt.&Co	Lynn	Lyn. Nwstl	—	Æ1
4	Bg	M'Clntck	256	N Brns	1810	Capt.&Co	Irvine	Cly B Chalr	—	Æ1
5	Bg	Mathies'n	155	Abrdn	1834	Wemyss	Frasrbg	Nwc. Ireln	8 A 1	Æ1
6	Bg	Mitchison	134	Hngtn	1834	W. Peile	H'rngtn	Liv. St. Dom	8 A 1	Æ1
7	Sr	J. Monier	84	Ramsy	1831	Brown&C	I. of Man	Gl. Dublin	7	Æ1
8	Sr	J. Murch	92	Shaldn	1814	R. Hyne	Drtmth	Liv. Gibralt	—	Æ1
9	Sw	T. Potts	211	Sndrld	1839	Thomps'n	Sndrld	Sld. Baltic	6 A 1	Æ1
100	Sw	N. Robin	125	G'rnsy	1837	Hocquard	G'rnsy	Cws. Grns'y	6 A 1	Æ1

Abandoned  
C. 37 overpt I.B.



No.	Ships.	Masters.	Tons.	BUILD.		Owners.	Port belonging to.	Destined Voyage.	Classification.	
				Where.	When.				No. Years first assigned.	Character for Hull & Stores
101	Harmony Cr	Smith	86	Wymh	1821	Smith	Wymth	Lon.Coastr	—	E 1
			97	len.ND	& Srprs.40			Gns Coaster		5 37
2	Bg	W.Taylor	231	Yrmth	1832	Le Trobe	London	Lon.Labdr	11	A 1
				Srprs 39						39 6.41
3	Sw	Tindle	253	Sndrld	1836	Watson &	Stckton	Lon. Mrimc	7	A 1
	I.B.			Srprs 41	5 mo	Stk.Gensh	C			39 3.41
4	Harp	Sr Fletcher	117	Sndrld	1838	Shotton &	Dublin	Sld. France	10	A 1
			106		4 mo					38
5	Harper Bg	Clark	163	Shi'lds	1813	T. Clark	Whitby	Wtb. Coastr	—	E 1
	pt I.B.		144	Drp.36						36
6	Harraton Sw	Harrison	213	Sndrld	1839	J. Robson	Sndrld	Sld. London	5	A 1
	I.B.		214		8 mo					39
7	Harrier Sw	Pepper	216	Tyne	1818	Brown & C	London	Lon. Mil. Rott	—	E 1
		J. Breasdale		lrp.37	Drp.41			rdm	7	39 4.41
8	Harriet S	Beach	396	Yrmth	1836	J. Somes	London	Yar.	12	A 1
	r.s.&C.36	F.s.s.36 Y.M.41	41		3 mo			Lon. Africa		36 3.41
9	Sr	Atkinson	186	Shmtn	1834	Nesbit & C	Limrick	Lon. Limrik	12	A 1
										39 2.41
110	Sw	A Barclay	260	Qubec	1820	Gillies & C	Stocktn	Hpl. Quebec	—	E 1
	pts. Y.M. & pt C. 36			O.&P.	lrp 35	Srprs 40		S.S.40—5Yrs		3
1	S	P. Beniast	382	Amer		Remiz	Louvain	Liv. Antwrp	—	L 2
	s.36pt I.B.			sd TSds	& lrp. 32	Srprs 36				38
2	Sr	J. Boylan	99	Dghda	1838	Boylan &	Drghda	Liv. Dghda	12	A 1
			76							39
3	Sr	W Bridges	93	Wdbg	1832	Trott & Co	Wdbg	Liv. London	11	A 1
	I.B.		77							38
4	Sr	J. Carrel	73	Archat	1834	J. Carrel	Jersey	Lon. Hambro	—	E 1
	I.B.		56	BB.J. & RP						39
5	Sw	G. Donkin	251	Sndrld	1839	N. & S. Shl.	Nwcastl	Lon. Montrl	6	A 1
	I.B.		270	E.RP.	PP & O. plk Sh Co.		8 mo Fra	me light Sentl ng		2
6	Bg	W. Duthie	226	Bristol	1824	Duthie &	Peterhd	Liv. Prnmbe	—	E 1
	Y.M.40			Srprs 37	sw.38	Drp.40				2
7	Bg	T. Farrow	218	Sndrld	1833	Eams & Sn	Cowes	Cws Sndrld	8	A 1
	I.B.		111		3 mo					34
8	Sp	Goodland	56	Bristol	1828	Holmes &	Bristol	Crk. Bristol	10	
	I.B.			lrp.35						35
9	Sr	P Leggatt	97	Glghm	1801	Capt. & Co	Ipswich	Ips. Coaster	—	E 1
	I.B.			O.E. & A	len. & lrp.39					39
120	Sr	Matthews	124	Dodbk	1840	Matthews	Brixhm	Drt.	11	A 1
	pt I.B.		111		3 mo					4
1	Sr	W. May	81	P'dstw	1834	Pettigrew	Cardiff	Wtf. Coaster	10	A 1
			57							2
2	Bk	J. Rains	363	Calcut	1794	Hill & Co	London	Lon. S. Seas	—	
	d.r.s.&C.34			T.lrp.22	nd.27	Srprs 34				34
3	Bg	W Russell	200	Prize		Young & S	Nwcastl	Nwc. Arkgl	—	
				O.RP. P & E						34
4	Bg	Searle	212	Yrmth	1825	J. Watkins	London	Liv. Malta	10	E 1
	r.&C.36	W. George		Srprs 36		Edwards &		Lon Cadiz		31.41
125	Bg	T. Taylor	175	Yrmth	1833	Gibbs & C.	London	Lon Cnstnpl	8	A 1
	C.38	Kreft		Drp.37		Stephens &		Lon. Habr. Tw		38 3.41

No.	Ships.	Masters.	Tons.	BUILD.		Owners.	Port belonging to.	Destined Voyage.	Classification.	
				Where.	When.				No. Years first assigned.	Character for Hull & Store.
126	Harriet Ann Sr I.B.	W Bussell <i>W. Beal</i>	58	Brdprt Srprs	1831	Bussell & Co	Wymth	Ply. Coaster Wey. Coaster	10 A 1	103
7	—L. C.40 Sr	S. Picat	164	Jersey	1840	J. Falle	Jersey	Jer. Baltic Jer. Rio Janro	9 A 1	7-5
8	—Nash C.37 Sr	Marr	95	Cowes		H. Castle	London	Lon. St. Mic	—	39
9	—& Jane C.37 pt I.B.	J. Farrell	126	Ncastl	1830	Allen & Co	Youghll	Ygh.	8 A 1	3
130	—& Phoebe I.B. Sk	J. Davies	24	Bidefd	1836	W Simons	Llanely	Lly. Crnwall	9 A 1	39
1	Harriot C.39 Sw	M. Cabe	201	Sndrld	1838	R. Todd	London	Lon. Medit. Lon. Jamaica	8 A 1	9 39
2	Harriott C.39 Bg	Dobson	158	Yarmh Srprs	1819	Dickens	London	Lon. Collier	—	12-3
3	—Scott C.40 S	Beynon	353	Quebc	1836	Lemon & c	Belfast	Liv. Bmbay	7 A 1	5
4	Harrison r. & C.38 S	Surflen	650	Quebc O.&A.	1836	Blyth & Co	London	Lon. Madrs	5 A 1	8 39
5	—Chilton Bk M	M. Gregor	398	Whitby	1839	W Chilton	Whitby	Wtb St. Jhns Hul Savanna	9 A 1	39 1/2
6	Harrisons I.B. Sw	Welch	251	Sndrld	1839	Harrison	Sndrld	Sld. London	8 A 1	39
7	Hart I.B. Sw	H. Smith <i>Emmerson</i>	214	Sndrld	1838	Hpl U.S.C	Hartp'l	Sld. Merime Hpl. London	6 A 1	0 35
8	Hartford C.35 pt I.B. Bg	E. Mace	172	Shi'lds pt F. plk	1828	Burdon Drp. 35 lrp. 40	Wymth	Wey. Sndrld Wey. Newcastle	7 A 1	35
9	Hartlepool pt I.B. Sw	Hubbard	260	Sndrld	1836	Hrtpl S.C	Stekton	Brs.	5 A 1	3
140	Hartley C.39 Bk	Bradford	330	Sndrld	1836	Laurie & C	London	Lon. Africa	7 A 1	5 1/2
1	Harvest I.B. Sw	Waugh	237	Sndrld	1839	Wilkinsn	Sndrld	Sld. London	7 A 1	39
2	— I.B. Bg	Wilkins'n	257	SSHlds	1838	SShl. ShC	Nwc'stl	Shl. London	5 A 1	1
3	—Home pt I.B. Bk	Thomps'n	397	Pictou BB.RP	1834	S. Lowery J & S.	Nwc'stl	Nwc. Amer	4	35
4	Harvey r. & s. 34 Bk	Robson	303	London ND. & TS	1790	H. Moon Srprs 37	Sndrld	Sld. France	—	37
5	Hashemy F. & d. 33 C.38 S	Buckle	523	Calcut T.	1817	Hyde	London	Lon. Madrs	—	31
6	Havannah C. & pts. 38 Bg	Primrose	158	Gls'g'w	1838	Wardrop	Glas'w	Cly. Havana Lon.	10 A 1	38 1/2
7	Havanna Pac- ket Sw f. & YM. 38	Balb'rnev	210	Livrp'l E. n. alm.	1818	Wilson & c	Liverpl	Liv. Africa	—	39
8	Haverdine I.B. Sr	J. Cousins <i>J. Hore</i>	53	Nfland BB.O&S	1830	M Warren S. Sr prs 38	Tgnm'h	Tgn. Nfland S.S. 41—1yrs	—	38 1/2
9	Haughton Skeine Swpt I.B. le	Proude	270	Sndrld	1837	F. Ridley	Stocktn	Lon. Odessa	7 A 1	39
150	Hawarden -tle Bg I.B. Cas	O'Hara	116	Chestr pt RP. n.	1805	O'Hara	Belfast	Bel. Scotlnd	—	36

No.	Ships.	Masters.	Tons.	BUILD.		Owners.	Port belonging to.	Destined Voyage.	Classification.	
				Where.	When.				No. Years first assigned.	Character for Hull&Stores.
151	Hawk	Sr M. Corby	69	Stcktn	1838	Mellanby	Stocktn	Stk.Wsbch	7	A 1
2	—	Sr W. Harris	92	Lncstr	1817	Capt& Co	Milford	Mil.London	—	Æ 1
			77	nd.w. T	Sds & lrp.38			Dub.London	—	Æ 1
3	—	Sr Harrison	129	Mntr's	1827	DDunbar	London	Lon.	—	Æ 1
	YM.39		116	len&lrp.	39			Lon.NSW	—	Æ 1
4	—	Sr Hendersn	95	Abrdn	1836	Stephns&	Glasgw	Cly.Pal'rmo	12	A 1
			80		4 mo	Dip.40		Dub.Meditran	9	Æ 1
5	—	Sr E.Hough	124	StJhns	1819	Capt.	London	Lon.Gibral.	—	E 1
	r.s.&C.31			BB.Hk&F.					—	E 1
6	—	Sr D. Small	104	Dndee	1838	D.Baxter	Dundee	Dun.Dnkrk	9	A 1
	ptI.B.		81	PP.TS	ds 9 mo				—	E 1
7	Hawkesbury	Briggs	410	Ncastl	1802	TOldfield	London	Lon.Qubec	—	E 1
	Bk r.&s.35pt	I.B.		w&TSds	d.29	Srprs37			—	E 1
8	Hawthorn	Sp J.Canning	50	Chlstn	1835	Miller& C	Alloa	Lon.Shields	6	A 1
	I.B.			O.&F.	1 mo				—	E 1
9	Hayle	Bg Bosustow	130	Hayle	1835	Harvey&	St.Ives	Lon.RioJan	12	A 1
	C.38								—	E 1
160	Hayti	Sr T. Roe	118	Blythe	1824	Slade&Co	Poole	Liv.Coaster	—	E 1
		J.Bolt	107	ptTSds	s& Sr prs37	Bolt&Saumey	Weymth	Lon.Weymth	12	Æ 1
1	Haytons	Sr J.Hossack	80	Sndrld	1829	Hayton&	Sndrld	Sld.Coaster	8	Æ 1
	I.B.								—	Æ 1
2	Hazard	Bg M.Feran	154	N.Sco.	1823	R. Burk	Belfast	Bel.Coaster	—	Æ 1
	r.&s.39		117	BB.Hk	S&P sTSds&lrp		34,lrp.37	S.S. 39-4 Yrs	—	Æ 1
3	—	Bg Mortimer	115	Tnmth	1818	NH'ward	Tgnmth	Drt.N'fndld	—	Æ 1
	YM.40pt	Churchwrd	99	nd.w.&	TSds 32			Liv.Newfld	—	Æ 1
4	—	Sp Stocksbro	38	E.Mels	1829	Stocksbro	Marypt	Mpt.Coastr	—	Æ 1
	I.B.			O&RP.					—	Æ 1
5	Hazelrigg	Sw J.Ritzma	270	Sndrld	1836	Clarke&C	Nwc'stl	Sld.Quebec	7	A 1
	ptI.B.		288		6 mo				—	Æ 1
6	Hearts of Oak	J. Davies	50	N. Quy	1827	Capt & Co	Crdig'n	Npt.Liverpl	—	Æ 1
	Sp I.B.		34						—	Æ 1
7	Heart of Oak	J. Elder	135	Shmtn	1825	Guillaum	Sthmt'n	Lon.Sndrld	—	Æ 1
	Sw I.B.			Drp.39					—	Æ 1
8	—	Bg D. Evans	139	Crdign	1811	Jones&C	Crdigan	Car. Bristol	—	Æ 1
				lrp. 36					—	Æ 1
9	—	Sw J.Fowler	254	Farhm	1810	Ingo&Co	Nwcastl	Nwc.	—	Æ 1
	ptd.39pt	Richd	336	len.&lrp	39	Hoppers	Nwc.France		—	Æ 1
170	—	Bk Harrison	340	Whthy	1839	Campion	Whitby	Wtb.Qubec	9	A 1
	F.S.&C.41	Evans	329	Srprs	7 mo	J.Beynon	Swansa	Bra.	—	Æ 1
1	—	K J.Mathias	149	Bklsrd	1799	Granger	Swnsea	Mil. Coaster	—	Æ 1
	I.B.			nd.&lrp	38				—	Æ 1
2	Hebden	Bg H.Fowler	260	Scrbro	1826	H. Fowler	Scarbro	Liv.Marsels	—	Æ 1
	C.38								—	Æ 1
3	Hebe	Sr W. Amos	77	Wdbge	1834	W. Row	Wdbge	Liv.London	10	A 1
	I.B.		62						—	Æ 1
4	—	Bg Anderson	189	Poole	1829	W. Faith	London	Lon Valprso	10	Æ 1
	C.38								—	Æ 1
175	—	Sr A twool	97	Wymh	1823	Capt&Co	Wymth	Wey.	—	Æ 1
			110	len.nd.	w. TS ds&lrp.39				—	Æ 1



No.	Ships.	Masters.	Tons.	BUILD.		Owners.	Port belonging to.	Destined Voyage.	Classification.	
				Where.	When.				No. Years first assigned.	Character for Hull & Stores.
201	Hebe Bk YM.39	Wishart	256	Dmbn pt F. plk	1829 Drp. 36	Wishart	London Lon.	Lon. Vlprso Cont. 36—	7	A 1 2 230
2	— Bk C. Im. 39	W Wright	450	N Brns BBS & Hk pt	1837	Barlow & C	St Johns	Lon. St Jhns	4	A 1 39
3	Heber Sw I. B.	P. D Dodd	226	Sndrld lrp. 35	1831 2 mo	Browns	Sndrld	Sld. London	7	35
4	— S	J. Rae	441	Whtbody	1835 3 mo		Bristol	Wtb. Londn	10	A 1 35
5	— Sr pt I. B.	J. Smith	132	Sndrld	1839 4 mo	Decent & C	Brixhm	Sld. Oporto Ply. London	8	A 1 39
6	Hecla Bk d. & C.—	M. Wright	404	Trent	1816	Elder & C	Kirkldy	Lth. D Strts wants repair	—	recked 39
7	Hector Sw F. & C. 41	Anderson	192	Meth'l pt R P plk	1801 & trp. 36 Dr	WRitchie	Dundee p. 41 Liv.	Dun Chrln	—	A 1 5 2 2.41
8	— Bk C. 40	W. Crisp	158	Yrmth PP. TS ds trp	1825 36	Steward &	Yarmth	Lon. Rest. 36—	11	A 1 7 3
9	— Bk F. S. & C. 36	Freeman	293	Bristol s TSds & Srprs	1824 35 Drp. 36 S	NT Smith	London	Lon. Jamaic rprs 38 sw 39	11	A 1 9 39
210	— Sr I. B.	J. Graham	191	Sndrld	1840 2 mo	Hudson &	Sndrld	Sld. Coaster Lon.	6	A 1 12 2
1	— Bk F & C. 38	J. Johnson	392	Liv'rpl	1821	Close	Liverp'l	Liv. Bomby Rest. 38—	—	A 1 5 38
2	— Sw ptd. 29 pt I. B.	J. Kidman	287	Sndrld	1810	L. White	SShilds	Shl. London	—	E 1 36
3	— Bk r. d. & s. 35	Parrott	325	Nwctl sw. & lrp 35 pts	1819	Hopper &	London	Lon. Quebc TSds & Srprs 40	—	E 1 3
4	— Bg C. 31	J. Wilson	323	St Jhns BB. Hk S & P	1813	Wilson & C	Irvine	Cly. NYork	—	E 1 37
5	Heed Sr s. 36 I. B.	Langley	101	Fowey Srprs 36	1813 Drp 40	Couzins	Yarmth	Yar. Nwcast	—	E 1 3
6	— Sr s.—I. B.	J. Lewis	78	Fowey	1824	Sarah & Co	Falmth	Fal. Wales	—	E 1 39
7	Heinrich Bg I. B.	J. B. Graz	261	Konig	1825	GSchnell	Konigs	Lon. Pillau Liv. Pillau	—	E 1 37 2.41
8	— George Bg I. B.	DHDade	200	Rostck	1831	Moller & C	Rostck	Lon. Riga	7	37
9	— Theodor G I. B.	T. Vos	200	Rostck	1816	Capt. & Co	Rostck	Lon. Rostck	—	36
220	Heiress Sr C. 31	J. Randle	100	Brxhm 85 pts Kl & Srprs	1826 37	Randle &	Brxhm Dartmh	Drt. Lon. Coaster	11	E 1 39 5.41
1	Helen Sr I. B.	Butcher	63	Yrmth 49 Cl. B.	1840	Foreman	Yarmth	Yar. London	6	A 1 3
2	— Sp I. B.	C. Darke	79	Bridpt 63 Srprs 35	1821	Broomhm	Plymth	Ply. Azores P. y. Coaster	—	E 1 7 38
3	— Bk	Dunn	276	Nwprt	1839	Cook & Co	Bristol	Npt. Brs. Jamaica	12	A 1 39 1.41
4	— Sr pt I. B.	Hendrson	93	Perth	1838	Harley &	Perth	Dun. Londn	5	A 1 38
225	— Bk C. 37	Hendrson	307	Sndrld	1835	Billingsly	London	Liv. C. G. H.	11	A 1 37

No.	Ships.	Masters.	Tons.	BUILD.		Owners.	Port belonging to.	Destined Voyage.	Classification	
				Where.	When.				No. Years first assigned.	Character for Hull & Stowage.
226	Helen Sp	W. Key	57	Fry Pt	1824	W. Key	Dundee	Dun.	—	35
7	— I.B. Sr	J. Kinnear	130	Mntrs	1827	J. Kinnear	M'ntrse	Liv. Riga	10	A 1
8	— I.B. Bg	J. Laird	130	Gr'nck	1823	Stewart	Gr'nock	Lon. Nw fnd	—	A 1
9	— s. & C. 39 Bg	G. Law	91	Gr'mth	1837	J. Law	Aberdn	Abn. Sndrld	5	A 1
230	— I.B. Bg	M'Crnck	152	N. Sco.	1839	H. Stewart	Belfast	Bel. France	4	A 1
1	— F. & C. 40 over I. B. Bk	D. Mearns	305	N. Scot	1826	Thompsn	Aberdn	Bel. Quebec	—	A 1
2	— Sw	Moulson	360	Hull	1837	Priest & C	Hull	Lon. Ptrsbg	11	A 1
3	— S	D. Nichol	329	Gr'nck	1820	Bogle & C	Glasgw	Cly. Demrara	—	A 1
4	— C. & pts. 39 S	T. B. Smith	424	N. Yrk	1827	A. Taylor	Chrlnn	Liv. Chrlnn	—	A 1
5	— C. 39 Sw	T. Taylor	176	Sndrld	1837	Balantine	Anstru.	Lon. Pnmbc	11	A 1
6	— C. 37 Bg	Torrance	120	Abrdn	1820	J. Warden	Leith	Lth Copngn	—	A 1
7	— I.B. Sr	J. Upham	87	Brxhm	1820	Upham & c	Brxh'm	Ply. Coaster	—	37
8	— I.B. Sr	Williamsn	75	Wrktn	1828	Capt. & Co	Preston	Wrk. Coastr	10	34
9	— pt I.B. Sr	R. Wood	90	Mntrs	1839	Adams & c	Mntros	Mtr.	6	A 1
240	— Sw C. 37 Anderson	Anderson	199	Dndee	1837	Anderson	Alloa	Liv. B A yres	9	A 1
1	— Cook Sr	J. Mather	75	Dndee	1837	Mather &	Dundee	Lon. Leith	6	A 1
2	— Mar Bg	R. Ham'nd	255	Whby	1828	Benson & c	Whitby	Lon. Quebec	10	37
3	— Maria Sw	Richards	260	Sndrld	1839	Carr & Co	London	Lon.	8	A 1
4	— Munro Sw	J. Nairn	148	Dndee	1838	A. Nairn	N'wbrg	Dun. Riga	8	A 1
5	— Scott Bg	W. Miller	154	Kincar	1830	J. Scott	Kincar	Lth.	—	A 1
6	— Stewart S	Stewart	353	Livrp'l	1839	Bold & Co	Liverp'l	Liv. Canton	12	A 1
7	— Symers Sw		215	Dndee	1838	A. Edward	Dundee	Dun. S. Dom	11	A 1
8	— & Jean Sr	H. Adam	139	Arbrth	1840	J. Allen	Arbroth	Dun. Baltic	8	A 1
9	Helena G	T. Buck	179	Rostek	1817	Buck & Co	Rostek	Liv. Rostek	—	A 1
250	— I.B. Bg	J. Frientz	274	Stettin	1826	F. Petron	Stettin	Liv. Stettin	—	35

No.	Ships.	Masters.	Tons.	BUILD.		Owners.	Port belonging to.	Destined Voyage.	Classification.	
				Where.	When.				No. Years first assigned.	Character for Hull & Stores.
251	Helena	G Greeven	155	Apndg	1828	Greeven	Pekela	Liv.	7	35
2	I. B. Sr	J. Reid	135	Lmklnd	1828	J. Reid, Sr	Limklnd	Lth. Baltic	8	E 1
3	Bg	Swanstrm	300	Finlnd	1835	Capt. & Co	Bornbg	Lon. Brnbg	4	39
4	I. B. G	H. Seeger	193	Stettin	1807		Stettin	Lon. Baltic	—	E 1
5	I. B. G	H. Royter	164	Gtnbg	1832	W. Malm	Gotnbg	Jer. Brazils	6	36
6	Bg s. & C. 331. B.	S Wickman	399	Ulabrg	1833	Matchlin	Uleabrg	Liv. Wybrg	5	35
7	s. — S	G. Kas tn	339	Pillau	1828	Hoefman	Memel	Lon. Memel	8	E 1
8	Hardy Bk	Smith	258	Sndrld	1839	Laing & C	London	Sld. Jamaica	6	A 1
9	YM. 39 Sr	JM Intire	81	Lmklnd	1819	M Intyre	Boness	Sld. Coaster	—	39
260	Bg	Steph'nsn	107	Kkldy	1815	Brown & C	Blythe	Bly. Harflur	—	36
1	pt I. B. G	Gutzman	160	Stettin	1807	Rutzloff	Stettin	Lon. Baltic	—	E 1
2	I. B. Sr	A. Scanlin	209	Wat'fd	1832			Dub Smyrna	10	A 1
3	C. 35 e. 35 Bg	Longrdge	162	Yrmth	1828	Knt Sh Co.	Rochstr	Sld. Meditr	10	E 1
4	C. 35 Sw	Astrophe	157	Bridpt	1825	Porter & C	London	Lon.	12	A 1
5	C. 38 CM	Levigor'x	85	Surz'u	1837	Capt.	Surzeau	Gr. Nantes	8	A 1
6	I. B. Sr	Spershott	94	Fowey	1831	Capt. & Co	Falm'th	Lon. Falmth	12	A 1
7	pt I. B. Bk	M Clean	241	Whtvn	1826	Nicholson	Wthavn	Whn Liv'rl	9	34
8	YM. 39 Bg	J. Hull	164	Wrktn	1784	Barwise &	Wthavn	Whn Rhbto	—	E 1
9	I. B. Sw	Holland	218	Sndrld	1824	C. Wilson	Sndrld	Sld. London	—	E 1
270	pt I. B. Sr	P. Janson	85	Hmbro	1821	Feill & Co.	Hmbro	Cws. Hmbro	—	3
1	s. 351. B. Sw	Blomberg	158	Jcbstd	1833	J. Hamble	Jcbstdt	Liv. Pernau	—	E 1
2	s. 331. B. Sw	Boog	224	Sndrld	1826	J. Herring	Sndrld	Sid. Hambro	—	E 1
3	I. B. Bk	T Clausen	320	Pillau	1825	Lietke	Pillau	Lon. North	4	3.41
4	Bk	W. Fell	200	Livrp'l	1833	Tayleur &	Livrp'l	Liv. Valprso	—	A 1
275	C. 33 Bk	Garnett	183	N Brns	1831	J. Focke	Livrp'l	Lon.	—	36
	YM. 361. B.			BB. Hk	RP &	S. N K135				37

# H

No.	Ships.	Masters.	Tons.	BUILD.		Owners.	Port belonging to.	Destined Voyage.	Classification	
				Where.	When.				No. Years first assigned.	Charge for Hull & S.
276	Henrietta Bk F.s.&C.37	Hendersn	364	Londn	1830	Wilson & C	London	Lon. So Seas	11	A 1
7	— Sr I.B. N	J. Jones	73	Dwyfr	1819	Lloyd & C	B'maris	Gl. Dublin	—	Æ 1
8	— Sw	D Kenney	128	N.Scot	1832	Moreh'se	N.Scot	Liv.N.Scot	3	—
9	— S C.38	Longford	442	Livrp'l	1838	Johnson & C	Liverp'l	Liv.N.Orlms	6	A 1
280	— Sr pt I.B.	Morrison	119	Sndrld	1835	Walker & C	Banff	Sld. Banff	10	A 1
1	— Bg I.B.	Peter	207	N Brns	1839	Mitchesn	London	Lon.	4	A 1
2	— Sp I.B.	Rahange	88	N'ksko	1833	Capt.	N'kskw	Lon. Naksko	8	A 1
3	— Sophia Sw I.B.	Thompsn	255	Sndrld	1838	HplOShC	Stocktn	Sld.	6	A 1
4	Henriette S C.&pts.33	J. Lobbe	364	alm rb	1833	Abndroth	H'mbro	Liv.	—	—
5	— Bg I.B.	Raal	313	Konig.	1826	Hoeftman	Memel	Lon. Memel	—	Æ 1
6	Henry Sr	Andrews	119	Hayle	1837	Harvey &	Hayle	Pnz.Coaster	11	A 1
7	— Bg	H. Bishop	94	Bidefd	1833	H. Bishop	Bidefrd	Ply.Coaster	10	A 1
8	— Bk C.40	W Martin HBunney Todd	252	Shmtn	1826	Dunneve Fransels & C	London	Lon Swn R.	12	A 1
9	— Sr I.B.	D. Davies	64	Chestr	1803	Williams	B'maris	Bms. Ireln	—	A 1
290	— Sp I.B.	Eskdale	72	Whitby	1790	Turnbull	Whitby	Wtb.Coaster	—	—
1	— Bg s.33	W. Flynn	122	Fowey	1819	Barry & C	Cork	Crk.London	—	Æ 1
2	— Bg YM.34	A. Gibson	238	N Brns	1834	Paton & C.	Glasg'w	Cly. S Leone	5	—
3	— Bg I.B.	R. James	74	Yrm'th	1828	Jay & Co.	Yarmth	Cff. Goole	—	Æ 1
4	— Sr pt I.B.	T. James	120	Nwprt	1839	T. Powell	Newprt	Npt.Grnock	6	A 1
5	— Sp d.—C.36	J. Jones	62	Londn	1812	H. Towells	Br'gwtr	Lon.Br'gwtr	—	Æ 1
6	— Sk	J. Holman	39	Bristol	1833	Starbuck	Milford	Mil.Coaster	6	Æ 1
7	— Sw I.B.	Lambert	199	Sndrld	1833	H. Lambrt	Sndrld	Sld. London	8	A 1
8	— Sk	Le Vscnte	64	Jersey	1826	Amerux &	Jersey	Jer Glasg w	—	Æ 1
9	— Sk I.B.	Llewelyn	66	Lanely	1834	Nevill & C.	Lanely	Lly. Bristol	10	A 1
300	— Bn pt I.B.	M'Kenzie Ross	315	Nwstl	1827	Birnie & C.	M'ntrse	Mtr. Quebec	—	Æ 1



No.	Ships.	Masters.	Tons.	BUILD.		Owners.	Port belonging to.	Destined Voyage.	Classification		
				Where.	When.				No. Years first assigned.	Character for Hull & Stores	
301	Henry Bg	Makinson	174	Hrngt	1809	Crossthwt Sds & Srprs 38	Hrngtn Wm. S. Amer.	Hgt Quebec	—	E 1	34
2	Bg	J. Mosey	137	Brdltn	1811	Ward & Co	Bdngtn	Hul. Lisbon	—	E 1	34
3	Sr	Thomas	74	Ipswh	1821	Vivian & S	Swntsea	Sws. France	—	E 1	39
4	Cr	Towson	45	Plymh	1820	Towson	Plym'th	Lon.	—	E 1	38
5	S	Walmsley	376	N. Scot	1834	G. Bishop & S.	London	Lon. Lncstn	4	—	39
6	Bg	EWhiting	145	Mjorca		T. Barnes	London	Lon. Lncstn	—	—	35
7	Sk	JWilliams	61	Milfr'd	1831	Walsh & S	Wexfrd	Wex. Dublin	12	A 1	34
8	Bg	J. Wilson	257	Sutton	1814	Reay & Co	NSh'lds	Nwc. London	—	E 1	38
9	Alexander Bg	B. R. Pike	138	Bidefd	1826	Capt. & Co B. Pike	Bidefrd	Lon.	11	E 1	39
310	Bell Stm	JOHagan	112	Livrp'l	1823	R. Purdon	Newry	Lon. Naples Liv. Newry	—	—	35
1	Bg	J. Wesley	174	Bnt. Isl	1834	Capt. & Co Bell & Co.	Dundee	Brs. N. Yrk. Lon. Dundee	7	A 1	39
2	Benness Sr	J. Fisher	203	Sndrld	1839	H. Seard	Sthmpt	Sld. Sthmpt	8	A 1	39
3	Bowser Sr	J. M. Nair	81	N Brns	1834	Patterson	N. Brns	Nry. Coastr	4	—	37
4	Brougham Sw	Potter	172	Nwestl	1830	Hay & Co	Sundrld	Lon. Leghrn	—	E 1	39
5	Cotes Sw	R. Masten	211	Sndrld	1838	Cotes & C	Blyth	Sld. Baltic	7	A 1	38
6	Davidson S	JWilliams	469	London	1824	Davidson	London	Lon. Jamaica	12	E 1	39
7	Holland Bg	Davidson	161	Mntr's	1836	Walker & c	M'ntrse	Mtr. Riga	8	A 1	39
8	Hoyle Sw	Chapman	207	Livrp'l	1829	Bibby & C	Liverp'l	Liv. Oporto	9	A 1	39
9	Porcher Bk	Hart	485	Bristol	1817	N Griffiths	London	Lon. N. S. W.	—	A 1	39
320	Smith Bg	T. Long	111	Kkdbt	1832	Delany	Drghda	Dub. Coastr	7	A 1	39
1	Tanner Bk	S. Bissett	388	Sndrld	1834	Thomson	London	Lon. Jamaica	10	A 1	39
2	Turner Sr	W. Evans	63	Pwhly	1829	Williams	B'maris	Bms Boulng	—	E 1	39
3	Wellesley Bk	Williams	304	India	1804	J. Somes	London	Lon. Sydney	—	E 1	37
4	William Bg	J. Beavis	165	Lwst'f	1818	Clifton & Abnace	Lynn	Lyn. Liverpl	—	—	37
325	Bg	M. Kenzie	82	Sndrld	1818	Capt & Co	Strm wy	Brs.	—	E 1	37
	Sr	I. B. Patterson	64	London	1840	J. Waldie	Leith	Lth. Lynn Lth. Coaster	—	—	38

No.	Ships.	Masters.	Tons.	BUILD.		Owners.	Port belonging to.	Destined Voyage.	Classification	
				Where.	When.				No. Years first assigned.	Charac for Hull & S.
326	Henry Woolley Bk YM.39	Patterson	305	Poole Srprs 39	1835	Woolley Lon.	London Bardados	Liv. Havana Lon. Bermuda	10	A 2
7	— & Elizabeth Bg pt I. B.	T. Shawl	169	Wells	1832	Breretons	Blkeny	Lon. Baltic	8	A 1
8	— & Jane Sk	E. Baker	49	Cowes	1806	Blanchrd	Poole	Brs. Coaster	—	35
9	— Sr I. B.	J. Brown	90	Blng B	1835	Brown & C	Belfast	Bel. Coaster	8	A 1
330	— Sr	W. Lester	116	Sndrld	1831	Page & Co	Ipswch	Liv. Nwcastl	8	35
1	— & Sarah Bg	T. Allen	129	Drp. 37 Tgmth lrp. & Dr p. 34	1823	Day & Co	Sw'nsea	Bid. Coaster	—	E 1
2	— & Thomas Sp I. B.	Sweeney	43	Grngm Srprs 39	1817	Sweeney	Marypt	Mpt. Coastr	—	E 1
3	Hepsa Sw I. B.	J. Watson	257	Sndrld	1836	J. Watson	Sndrlnd	Sld. London	6	A 1
4	Herald S C. 38	H. Duff	395	N. Yrk W. O. C.	1823	Graham & Lpt PPplk Drp.	Baltimr 38 U.S.	Liv. Baltimr	—	1 35
5	— Sr pt I. B.	J. Fyall	83	Dndee RP. TS ds 5m oSh Co. pt E	1838	Tay & Tyn	Dundee	Dun. Ncastl Liv. Dundee	6	A 1
6	— Bn I. B.	Hancock	181	P. E. Isl BB. Hk YP & S. 8 mo	1839	Capt. & Co	Bristol	Brs. Demra.	4	A 1
7	— Bn pt I. B.	J. Hogg	188	Mntros	1839	Birnie & C	Mntr'se	Mtr. Londn Mt. Riga	9	A 1
8	— Sk I. B.	Hughes	54	Bltimr	1831	Hughes	Baltimr	Liv. Coaster	—	E 1
9	— Sw r. s. & C. 35	J. Noble	235	Sndrld n. TSds of F. & lrp. 35	1822	Smith & C	Sundrld	Liv. S Leone	—	E 1
340	— Sr L. Love	Richards	78	Plymh lrp. 40	1831	Shippng C	Pnz'nce	Pnz. Londn	10	A 1
1	— Sr r. & C. 32	Robinson	171	L. of Wt	1825	Langtry	Belfast	Lon. Belfast	12	A 1
2	— Sk C. 39	J. Scaddan	70	Scilly len. & lrp. 39	1835	Edwards Cap. & Co	Scilly	Sil. St. Mic. Sil.	10	A 1
3	— Sr pt I. B.	N. Smith	120	Kgsbg 1 mo	1839	Smith & C	Brixhm	Drt. London	12	A 1
4	— Stm	J. Vivian	127	Grn'ck MC. 39 Srprs 35	1831	Bolitho &	St. Ives	St. I. Bristol	10	A 1
5	— Bk C. & pts. 37	W. Watt	277	Plymh	1837	M' Cumm	Gren'ck	Lon.	12	A 1
6	Herbert Bn I. B.	T. Sutton	119	N. Scot BB. Hk & P. 9 mo	1839	Cremin & c	Cork	Crk. Newprt	4	A 2
7	Herculean Bk r. & C. 31	J. Grindall	317	Whtvn	1828	Brecklbnk	Wthavn	Liv. Bmbay	—	E 1
8	Hercules Sr I. B.		91	Lydney ND. W. T Sds & lrp. 37	1790		Lydney	Glr.	—	37
9	— Sw I. B.	R. Gallilee	259	N Brns BBSE & O. Drp. 39	1838	Dannatt	Hull	Hul.	4	A 1
350	— Sr I. B.	O. Harris	83	Milfrd N TSds, pt. w. & Srprs 41	1812	Capt. & Co	Milford	Lly. Ireland Lon. Milford	—	364

No.	Ships.	Masters.	Tons.	BUILD.		Owners.	Port belonging to.	Destined Voyage.	Classification.	
				Where.	When.				No. Years first assigned.	Character for Hull & Stores.
351	Hercules Bk s.37 I. B.	Hinstrom	250	Finlnd	1816		Carlby	Lon. Baltic	—	37
2	— Sr Meyer	178	Stettin	T Sds & lrp.37	1833	Pruszing	Stettin	Lon. Stettin	7	37
3	— S Raiseb'ck	757	Rchbe	1836	Holdrnss	Liverp'l	Liv. N. York	See Supplement	4	37
4	— Bk Rennaut	483	Whitby	1822	EChapmn	London	Lon.	—	7	37
5	— Sr J Simpson	116	Perth	1838	W. Dow	Perth	Lon. Quebec	Dun.	5	37
6	— pt I. B. Stm J. Wilson	265	Liv' rpl	1835	St. Geo Co	Dublin	Liv. London		7	37
7	Heredia Bk C. & ptr. 35	Abadia	384	Spain	1834	Heredia	Malaga	Lon. C. Horn	7	37
8	Hereford Bk C. 40	A Reab'rn	261	Chepst	1829	Higgin & c	Liverp'l	Liv. Calcuta	10	37
9	Herefordshire Sr I. B.	G Lowday G. Lewis	106	Herefd	1824	F Beetson	Bristol	Ply. Coaster	10	37
360	— Bk Moore	1355	B'mby	1813	Mangles &	London	Lon. Bomby		—	37
1	Hermes Sr W. Gray	152	Dndee	1832	Edwards	Dundee	Dun. Dnkrk		8	37
2	— Bk Oliphant	241	Livrpl	1836	Taylor &	Liverp'l	Liv. Lima		12	37
3	— Sw Roxby	268	Shilds	1800	J. Roxby	SShilds	Shl. London		—	37
4	Hermione Sw d. pt 25 pt 36 I. B.	T Atkinsn	238	Sndrld	1800	Atkinson	NShilds	Shl Hambro	—	37
5	Hernosand Sr I. B.	Swensow	192	Hrns'd	1834	Wilkner	Hrns'd	Jer. Gotnbg	5	37
6	Hero Bg J. Bell	165	Prize		Manlaws	Poole	Poo. Amer		—	37
7	— Sr T. Carrey	91	Bridpt	1811	Carrey & c	Belfast	Bel. Coaster		—	37
8	— Bg G Christie	129	Perth	1837	Graham &	Perth	Dun. Londn		5	37
9	— Sk Courtney	28	Knsale	1824	GNDunn	Cork	Ygh. Ptsmh		—	37
370	— S Cumming	409	Whitby	1808	Campion	Whitby	Brs. Quebec		—	37
1	— Sr T. Dallin	87	Ilfrcm	1817	Capt. & Co	Ilfrcmb	Ply. Coaster		—	37
2	— Sk Gibson	143	Shmtn	1825	Langtry &	Belfast	Lon. Belfast		12	37
3	— Bg Harrison	180	Wrktn	1812	Capt. & Co	Wrkgtm	Wrk. NAMr		—	37
4	— Bg W. Heard	142	Chepst	1816	Capt. & Co	Bristol	Lon. Ptrsbg		—	37
375	— pt I. B. Bg Jordeson	189	Swns'a	1815	C. Jordesn	London	Lon. Nwc. Londn		—	37

# H

No.	Ships.	Masters.	Tons.	BUILD.		Owners.	Port belonging to.	Destined Voyage.	Classification.	
				Where.	When.				No. Years first assigned.	Character for Hull & Store.
376	Hero Sw	W. Mason	207	Shrh	1817	Oxley & C	Lynn	Lyn Sndrld	—	Æ 1
7	— Sw	J. Matthews	184	Sndrld	1808	Wear & Co	Scarbro	Scr. Coaster	—	E 1
8	— I. B. Bg	D. Morris	174	O. F. & E	1836	Leitch & C	Gr'nock	Cly.	—	E 1
9	pts. & C. 33 Sr	Oppenhm	322	NBrns	1823	Leitch & C	Gr'nock	Cly.	—	E 1
380	f. d. & Y. M. 37 Bg	Oppenhm	88	Livrp'l	1808	Oppenhm	London	Lon S Helna	—	—
1	C. 35 Sw	W. Patrick	146	Mntr's	1828	J. Laing	Dundee	Dun Archgl	—	A 1
2	pt I. B. Bk	V. Ryan	184	PP. TS	1823	Smith	London	Lon. NSW.	12	Æ 1
3	f. & s. 34 C. 39 Sr	S. Sawle	76	Fowey	1829	Capt. & Co	Falmth	Lon. Malaga	10	Æ 1
4	C. 32 S	Smalwood	388	Whtvn	1820	Grayson	Wthavn	Whn. India	—	Æ 1
5	C. ptr. 38 Sr	Smith	111	Ipswch	1825	R. Cubitt	London	Lon.	12	A 1
6	Sw	J. Twizell	151	Crmar	1814	R. Oliver	Blythe	Bly. London	—	E 1
7	I. B. Sr	Wickham	59	Rye	1832	J. Hessel	Rye	Ply. Azores	10	A 1
8	C. 38 — of Malown S	Grundy	482	Calcut	1820	Dirom & C	London	Liv. Bomby	—	Æ 1
9	f. d. & Y. M. 37 Bg	J. Ball	80	Sale	1826	Beer & Co	Dartmh	Lon. Coaster	—	Æ 1
390	r. & Y. M. 39 Sr	J. Bouch	375	Bristol	1835	Ravnsrft	Liverpl	Liv.	10	A 1
1	I. B. Bn	R. Hodge	189	Mntr's	1840	Webster	Mntros	Mtr. Baltic	8	A 1
2	Sw	J. Jeatt	168	Tpsh	1816	W. Tapley	Liverpl	Liv. Algiers	—	Æ 1
3	C. 38 S	M. Carthy	599	Calcut	1817	Ferguson	Calcuta	Lon Madras	—	—
4	s. 32 C. 35 I. B. S	Murphy	340	N Brns	1827	Roy & Co	Liverpl	Liv. N. Orlns	—	—
5	r. & s. 33 Sr	Murry	129	Brbads	1828	Laurie & C	London	Lon. Africa	—	Æ 1
6	C. 39 Sr	Titchenor	59	Wvnh	1839	J. Ray	London	Ips. Malaga	11	A 1
7	C. 39 S	J. Welch	387	Dndee	1831	D. N. W.	Dundee	Dun.	7	—
8	pt d. — Sw	Spraggon	245	Shilds	1802	Tindle & C	S Shilds	Shl. London	—	E 1
9	pts. & ptd. 33 pt I. B.	Thomas	278	Sndrld	1839	Herring &	N'castle	Sld. Quebec	7	A 1
400	I. B. Herring's Sw	Thomas	291	O. E. & PP.	1839	Herring &	N'castle	Sld. Quebec	7	A 1

No.	Ships.	Masters.	Tons.	BUILD.		Owners.	Port belonging to.	Destined Voyage.	Classification.	
				Where.	When.				No. Years first assigned.	Character for Hull&Stores
401	Herschel Sw C.39	Ruthrford	220	Dysart 221 PPTSd	1839 s 8mo	Capt.&Co	Dundee	Lth.Medit. Lon.	9 A 1 6 30	
2	Herstelling G I.B.	Wikkop	82	Holland		Duyndan	N'dwyk	Liv.	—	35
3	Hesperia Bk C.40	J. Morgan	269	Wtrfd O & RP	1840	White & C	Watrfd	Wtf.	6 A 1	3
4	Hesperus Bk YM.&ptr.39	J. Gibson Jackson	408	S Andr 455 BBPP	1838 RP& 8.9mo	Harrison	Liverp'l	Liv. Africa	4 A 1 12 39	
5	Hester Sr I.B.	W.Sutton R. Clarke	82	Cork n. TSds	1827	Brown & C Srprs 37	Cork	Crk Nwport Crk. Coaster	8	Æ 1 37 1,41
6	Het Toveal G I.B.	HH Ebes	75	Gronin	1824	Brams & C	Hrlingn	Dun. Ncastl.	—	Æ 1 38
7	Heureuse Pau -line Bg I.B.	Borde	128	Vanns	1835	Capt.	Lamour	Gl. Nantes	7 A 1	37
8	Hexham Sw I.B.	W. Clare Temperly	225	Sndrld 223	1839 4 mo	Gourlay	Sndrld	Sld. London Sld. Leghru	7 A 1	11 30
9	Heywood S F.&YM.40	Keysar	447	Chestr O. P. & PP.	1806	Hamilton rebuilt 33N	Liverp'l	Liv. Africa K1 & Srprs 35	—	Æ 1 3
410	Heyworth Sw PH. C. & pts 39	J. Dunlop	222	Whbyc w. F. & C. 37	1828 Srp rs 39	Eccles & C	Glasg'w	Liv. Trinidad	10	Æ 1 39
1	Hibernia Sr I.B.	G. Barnett J. Mondon	83	Wymh 68 nd. & lrp	1821 37	Germain	Prtsmh	Pts. Grnsey Pts.	—	Æ 1 39 1.4
2	— I.B.	J. Driscoll	44	Bltimr O & RP	1818	J. Driscoll	Baltimr	Crk. Bristol	—	35
3	— PH. & s. 38	S Fowler	422	Cowes nw & TS	1811 ds 27	Willis & C	Scarbro	Lon. Queb'c	—	Æ 1 38
4	— I.B.	W. Jones	63	Bristol 60 lrp. 34	1799	Brown & C	B'maris	Npt.	—	E 1 4
5	— I.B.	G. Lewis	68	Crldign 55 n Kl & Sr	1822 prs 38	Davis & Co	Cardign	Car. Coaster	—	Æ 1 38
6	— Bg	J. Quinn	223	P. E. Isl BB & S	1837 7 mo	Allen & Co	Wexfrd	Wex. NBrns	4 A 1	38
7	— Sw	J. Simpkin	123	Nwcastl 106	1835 1 mo	Capt. & Co	Cork	Lon. Nw'prt	7 A 1	38
8	— Bg	Wedgwod	193	Kinsal RP, TS	1824 ds nd 40	Capt. & Co	Wrkgtn	Wrk. Dublin	—	Æ 1 4
9	— Sw	D. White	174	Chepst	1818	J. Raynes	Cork	Liv.	—	34
420	Highfield Bg F. & C. 39	RT Jones	142	Chestr lrp 35 n T	1812 Sds of PP. & lrp. 39	R & G Ben	Liverp'l	Liv. Africa	—	Æ 1 39
1	Highfyer Sr C. 41	J. Newton	106	Ptsmh len. 34	1823	Bowers	London	Lon. St. Mic. Rest. 34	—	A 1 39 5.11
2	Highland Lad Sr C. 38	W. Simms	113	Yrmth Srprs 38	1830	Thomps'n	Liverp'l	Liv. Medit.	9	Æ 1 38
3	Highlander Bk C. 38	Bottomly	274	Bidefd 299	1838 5 mo	Worrall	Liverp'l	Liv. Calcut	12 A 1	39
4	— Bg	Lees	220	N Prov C. PP. & P.	1819		London	Lon.	—	35
425	— Bg pt I. B.	S. Lindsay	161	M'ntrs 154 Srprs 37	1829	Strachan	M'ntrse	Lon. Riga Mtr. Baltic	8	Æ 1 4 39

No.	Ships.	Masters.	Tons.	BUILD.		Owners.	Port belonging to.	Destined Voyage.	Classification	
				Where.	When.				No. Years first assigned.	Character for Hull & St.
426	Highlander Bg C.ptr.&pts. 7 — Sw d.38pt I.B.	M'Kellar HSparr'w	187 181 241	N.Scot BB.S&Hk NBrns	1837 1823	Ewing & C P.plk Samuel &	Glasg'w London	Cly.Demra Wtb.Collier	4 —	A 1 E 1
8	— Bg	Telford	174	BBPO A brdn nd.32lrp	1817	P.Harris Mntrse Sds & Srprs	s38&39 Lon.	S.S.38-3Yrs	—	E 1
9	Hilchina Geer -dina G I.B.	Roelsema	97	Vnd'm	1833	Roelsema	Vend'm	Lon.Amstr	7	A 1
430	Hilda I.B.	G Juhr	176	Grfswl	1834	Capt.&Co	Grfswld	Lon.Stettin	7	A 1
1	HillegondaBg F.&s.39I.B.	Nordstrm	219	For'gn pt F.plk	sw.&TSds	Stromst'n 37Drp	Wasa 39	Hul. Medit	—	E 1
2	Hillsborough Bg I.B.	E.Lamb	342	P.E.Isl 375 BB.SJ	1837	W. Davies &Hk 10moBB &	Lancstr P.plk	Liv.B Chalr	4	A 2
3	Himalaya Bk YM.40	H. Burn	403	Sndrld 477	1840	E.Arthur	London	Lon. Sydney	10	A 1
4	Hinda Bk YM.40	WCubbitt	284	N Brns 290 BB.&S	1839	J.Brown	Gren'ck Cly.Sydney	Cly.Merimc	4	A 1
5	— Bk F.&C.40	Lowthion	258	Mrypt lrp.40	1834	Lowthion	Whthvn	Liv.Barbds	9	A 1
6	Hinderina G I.B.	J. Buiten	78	Vndm 9mo	1838	Capt.	Vndam	Hul.Amstr	7	A 1
7	Hindley Bk YM.38 e.	J.Wardell Nuttall	191	I. Man O.&RP.	1831	Tayleur & lrp.38	Liverp'l Liv.	Lon.C'nries Cont.38	7	A 1
8	Hindoo Bk F.&C.33	J. Askew	266	Whtrvn	1831	Br'cklbnk	Whthvn	Liv. Calcuta	9	A 1
9	— Bk	R Hughes	380	N.Scot YP&B	1838	H. Owen B. 11mo	B'maris	Bms.NYork	4	A 1
440	— Bk C.38	VanZuele -cone	310	Whtrby Drp.35	1834	Douglas	Liverp'l	Lon.Hbt.T.	10	A 1
1	Hindustan S YM.&pts.40	Campbell	582	Grnck 708	1840	Scott & Sn	Gren'ck	Cly. Bmbay	12	A 1
2	— S F.&s.36,s.YM.	G Lamb 39pt I.B.	424	Whtrby 544 trp.36	1819	Richrdsn	Whitby	Lon.Hbt.T. Cont.40-1yr Rest.36-	—	A 1
3	— S C.39 e.34	S Redman	501	London	1832	Curling &	London	Lon. Calcut Lon.	12	A 1
4	Hinton Bg F.&s.40	J. Brown J.Evans	72	Emsw ndTSds	1810	J.Sullivan &lrp. 34 Srprs40	Cork	Crk.Swnsea Crk.Coaster	—	A 1
5	Hippocampi Bg ptr.&s.37	G. Fowler I.B.	155	Drtmh lrp.33 n	1804	Harris & C &Srprs37	Wat'frd Srprs39	Wtf. Bristol	—	A 1
6	Hippogriff Sw	Needham	231	Sndrld 212 Drp.36	1832	Glaves & c	Sndrld	Sld. London	7	A 1
7	Hippomenes Bk C.39	A. Duthie	315	Nantz nTSds & lrp.	1819	Scott & Co	London	Brs.Hmbro'	—	A 1
8	Hiram Sr pt I.B.	R. Carey	125	Drtmh 113lrp.35nd	1816	Stephens	Drtm'th	Drt.Cardiff	—	A 1
9	— Sr I.B.	S.Foster	78	Goole 76	1839	Capt.	Goole	Goo.N. Sea	7	A 1
450	— Sr pt I.B.	J.Gibson	81	Scilly	1829	Gibson &	Scilly Falmith	Fal.Lisbon Wtf.Coaster	9	A 1

No.	Ships.	Masters.	Tons.	BUILD.		Owners.	Port belonging to.	Destined Voyage.	Classification.	
				Where.	When.				No. Years first assigned.	Character for Hull & Stores.
151	Hiram Sr C.34	Smardon J. Nowell	133	Drtmth ND. TSDs	1822	T. Brown & lrp. 41	Drtm'th Dr. Cardiff	Lon. Malta	—	ÆI 34 2.11
2	Hirondelle Sr pt I. B.	Craigh'ad DDchchars	82 60	Bdefrd	1834	Crighthead	Dundee	Lon. Leith Lon. Grangmtl.	12 A 1	Æ I 39 3.11
3	— Sr	J. Orley	77	Plymh	1836	W. Harris	Plym'th	Liv. Constpl Lon.	10 A 1	Æ I 5 3.11
4	— Sr C.39	Pitkethly	135 126	Whtby	1835	Pitkethly	Dundee	Lon. Mgadr	10 A 1	Æ I 39
5	Hoffnung K I. B.	J. Berner	84	Gfswd		Wiergang	Grfswld	Gns. Sndrld	—	Æ I 34
6	— Sr I. B.	WSpiesen	80	Dnmrk	1839	Capt.	Blknese	Liv. Hmbro'	7 A 1	Æ I 39
7	Hoghton Bk	WHunter	274	Sndrld	1825	Terry & C Sds & lrp. 40	Hull	Hul. Baltic	10	Æ I 3 1.11
8	Hogue Sr s.—	J. Jenkins	115	N. Scot	1817	E. Bevan BB & P. ND. & lrp. 36	Bristol	Npt. Cork	—	E 1 38
9	Holderness Sr I. B.	J. Wilson	83	Hull	1829	Pickering lrp. 40	Hull	Hul. Rtrrdm Hul. N Seas	7	Æ I 9 36
460	Holecombe K s. 26 I. B.	N. Drake	123	Altona	1803	Drake & C. ND. & Srprs 38	Tgmth	Lon. St Ubes	—	E 1 38
1	Holkham Sr pt I. B.	Powditch	80	Wells	1833	Bean & Co	Yarmth	Nwc.	7 A 1	Æ I 39
2	Holters Minde Bk d. 31 I. B.	Chrst'nsn	221	Arndle	1810	P. Lund O. & F.	Dram	Liv. Norway	—	E 1 35
3	Holyhead Tra -der Sr	J. Jones	78	Fdshmh	1821	WB Jones	B'maris	Ply. Coaster	—	Æ I 39
4	Home Sw pt I. B.	J. Miller	361	Nwcstl	1826	Younger O. & RP Srprs 36	N. Shlds	Brs. Quebec	—	Æ I 3
5	— Sw I. B.	J. Potts	248	Sndrld	1839	Thompsn	Sndrld	Sld. Hollnd	8 A 1	Æ I 39
6	Homer Sw	Carruthrs Goble	262	Sndrld	1839	Moore & C plr 1lmo	Sndrld	Sld. London Lon.	8 A 1	Æ I 39
7	Honduras Bk C. & ptr. 38	Weller	382	Sndrld	1836	Weller PPTSDs 3mo Drp. 38	London	Lon. Sydney	10 A 1	Æ I 38
8	Honesta Sr C. 39	Andrews	161	Stnhse	1839	Capt. & Co	P'nznce	Ply. Medt.	12 A 1	Æ I 39
9	Honor Sr C. 40	Christmas Barker	114	Yrmth	1835	Garwood	Yarmth	Lon.	12 A 1	Æ I 7 2
170	— Bg I. B.	Embleton	154	Yrmth	1803	Capt. & Co	Blythe	Bly. London	—	E 1 39
1	Honora Sr I. B.	Symons	87	Queb'c	1827	F. Beeston & S. Srprs 37 s TSDs & lrp. 39	Bristol	Brs. Coaster	—	Æ I 4
2	Honour Sr	P. Hudy	85	Fowey	1834	P. Hudy	Fowey	Foy. Newp't	10 A 1	Æ I 34
3	Hooghly S r. s. YM. 39	G. Bayly	466	London	1819	Buckle & c nw. TSDs & lrp. 34 Drp. 39	London	Lon. Austral	—	Æ I 20
4	Hoop G I. B.	P. de Boer	118	Gronin	1823	T. Zwart	Gronin	Liv. Amstr	—	Æ I 35
175	— Bg C. lm. 37	F. Goetz	210	Amer.		J. Retzin	Antwrp	Nwc. NYork	—	Æ I 38

No.	Ships.	Masters.	Tons.	BUILD.		Owners.	Port belonging to.	Destined Voyage.	Classification		
				Where.	When.				No. Years first assigned.	Charac for Hulls.	
476	Hoop	G	B.H.Gust	59	Vndm	1837	B.H.Gust	Pekela	Abn.Nwcstl	7	A 1
	I.B.										37
7	—	G	D. Guyt	88	Hollnd		Kuyper &	Rttrdm	Liv. Rttrdm	—	E 1
	I.B.										35
8	—	G	Lesteuver	120	Amstr.		Boutmy	Rttrdm	Dun.	—	—
	I.B.				sd.&lrp.34						36
9	—	G	J. Mugge	224	Dordt	1826	H'gstratn	Dordt	Fal.Trieste	—	Æ 1
	s.Zinc38		P.J.Gust						Liv Dordt	10	28
480	—	G	Scherpb'r	64	Pekla	1830	Capt.	Pekela	Abn.Baltic	—	Æ 1
	I.B.										39
1	—	Bg	VandrBro	230	Amer		Retsin&C	Kuphsn	Lly.Bahia	—	Æ 1
	C.38		-ecke								38
2	Hope	Sr	J. Askin	84	Dmbtn	1824	Maxwell	Belfast	Bel. Coaster	—	Æ 1
	I.B.			67	pt P. plk	Srprs	36ptNB.&Sr	pr-39			39
3	—	Sr	J.Barker	56	Annan	1825	S. Shaw	Marypt	Mpt. Coastr	—	Æ 1
	I.B.				pt P. plk	Srprs	39				39
4	—	Sr	Bayes	113	Ipsweh	1822	Hlg.ShCo	London	LonHrlngn	—	Æ 1
					len.25	pt ND.38					2
5	—	Bg	Bupgton	130	Hull	1817	Amery & c	Hull	Hul.	—	—
			R.L.Ricoin		Srprs37,	38 & 40	W Emery	NTSds	lrp.41	Hul.NSea	4
6	—	Sr	Black	101	Leith	1830	J.Barber	Yarmth	Yar.Liv'rpl	7	Æ 1
	pt I.B.				Srprs 37						38
7	—	Sk	A. Blair	61	Perth	1826	Anderson	Boness	Lth Coaster	—	Æ 1
	pt I.B.			51	O & F. Drp.	36Srprs39					39
8	—	Sr	J. Boxer	125	Plymh	1820	Lillwall &	London	Lon.Rttrdm	—	Æ 1
	C.33pt I.B.		G.Hart		Drp.39	lrp.40		Gns.	Rest.40—	5	39
9	—	Sp	Broknshr	72	Plymh	1827	J.Hawken	Padstw	Pad Coaster	—	Æ 1
	Sk I.B.			51	len. ND	&lrp.41	W Withall		Pad.		38
490	—	Bg	M.Brooke	157	Chestr	1816	Philbrnck	C'lechstr	Lon.Baltic	—	Æ 1
	pt I.B.				lrp.35D	rp.39					39
1	—	Sk	GBunday	75	Port'd	1803	Mitchell &	Prtsm'h	Pts. London	—	Æ 1
	I.B.			56	ND.32, N.W. TS	ds&lrp 33le		n.&lrp.40			3
2	—	Sr	J. Burnett	79	LHmp	1835	J. Burnett	Ar'ndel	Wtf.	10	A 1
	pt I.B.										35
—		Bg	S. Catt	101	Hull	1805	S. Catt	Rye	Lon.Dublin	—	—
	I.B.				len. ND.	w. TS	ds&lrp.36				36
4	—	Sr	Champion	66	P.E.Isl	1821			Brs. Glasgw	—	E 1
	I.B.			55	BB.S. & P.						37
5	—	Sw	J.Chapmn	163	Sndrid	1811	Chapman	Lynn	Lyn.Ncastl	—	Æ 1
				141	ND.&lrp.	37					1
6	—	Bk	Cockbain	330	Lncstr	1836	Lewtas&c	Lncastr	Lon.	10	A 1
	C.39					10 mo					39
7	—	S	Coombs	377	Bristol	1827	Boddingtn	London	Lon.	10	A 1
	r.&YM.39				Srprs 38				Cont.37—	3	39
8	—	Bg	R. Cooper	135	Nfland	1825	Clapp&C	N'fland	Brs.Nfndld	—	E 1
	s.35		G.Jones		BB.H&S.	Srprs 38	&40&41		Tgn.Cadiz		2
9	—	Sr	Crowte	127	Drtmh	1811	J.Vittery	Brixhm	Drt.Coaster	—	E 1
	I.B.										39
500	—	Bg	Cumming	88	Nfland	1809	Cockings	Torquy	Tgn.Glasgo	—	E 1
	s.41		J.Heath		BB.H&S.	Srprs 37	S.S.41	—3yrs	Tgn.Newprt		37



No.	Ships.	Masters.	Tons.	BUILD.		Owners.	Port belonging to.	Destined Voyage.	Classification.	
				Where.	When.				No. Years first assigned.	Character for Hull & Stores.
501	Hope	Bg A. Curson	188	Sndrld	1823	Curson & C	Lynn	Lyn. Cronst	—	Æ 1
	pt I. B.			Srprs 36	nd. &	Srprs 38	Drp. 10	Lyn Archngl		6 35
2	—	Sp W. Day	41	Prize		Calver & C	Ipswch	Ips.	—	I. 1
	I. B. Brown			Srprs 40		Read & Co		Ips. Coaster		36
3	—	Bg J. Douglas	243	Wthv'n	1808	McNeil &	H'rngtn	Liv. Se. Leon	—	E 2
	I. B.	A. Lister	236	nd. TSds	nd. ptn	W. & r.p. 41	Marypt	Mpt. Quebec		39
4	—	Sp Eade	84	Ipsw'h	1836	Pilboro'	C'chstr	Ips.	5 A	1
	pt I. B.							Bel. France	11	35
5	—	Bg Elliot	196	Grn'ck	1817	T. Elliot	Sndrld	Sld.	—	Æ 1
	C. & pts. 36			sw. & Sr	pr 36	Drp. 37	Srpr 39	Sld. Charante		39
6	—	Bg J. Garrat	102	Whtv'n	1766	Garrat & C	Marypt	Mpt. Collier	—	Æ 1
	I. B.			O. E & P	Rb 98	l.p. 38				1
7	—	Bg J. Guthrie	166	Berwk	1814	Ashton & C	Liverp'l	Cly. Hndras	—	Æ 1
	C. 37			l.p. 34	Srprs	& Drp. 37	Sr prs 39			39
8	—	Sw J. Harvey	218	Leith	1810	G. Shanks	NShilds	Nwc. Londn	—	E 1
	ptd. I. B.	Simpson		Srprs 35	l.p. 40		London	Lon. Newcstl		35
9	—	Sr J. Hendry	74	Bnt Isl	1825	R Hendry	Wemy's	Lth.	—	Æ 1
				59	trp. 35	Srprs 39	Lth. Dunkirk	Rest. 35	4	39
10	—	Bg WHendry	124	Lynn	1807	Bottomly	Lynn	Lyn Coaster	—	36
				s K1 & Sr	pr 36					36
1	—	Sr Hepburn	134	Leith	1826	Davidson	Invrn'ss	Abn. Londn	—	36
				106	Srprs 36					36
2	—	Sr Hutchnson	133	Petrhd	1838	T. Lawson	Peterhd	Pet.	5 A	1
	pt I. B.			122	Lh					38
3	—	Sr I. Isbell	84	Fowey	1834	Isbell & Co	Fowey	Lon Glasgw	10 A	1
	I. B.			69						39
4	—	Bg J. James	182	Nwp't	1823	James & C	Cardign	Npt. Dublin	—	Æ 1
	pt I. B.			152	s K1 36					4
5	—	Bn H. Jillard	129	Plymh	1820	R. Harris	Drtmth	Liv.	—	E 1
	C. 36									39
6	—	Bk T. Keld	172	Sw'nsa	1817	W. Smith	Scarbro	Scr. Collier	—	37
	d. 34			166	nd. 33. pt	sw. & TSds & Srpr	s 37			37
7	—	Sr H. Laver	105	Brdprt	1822	Cram & Co	Liverp'l	Liv. Coaster	—	Æ 1
				85	nd. & Sr	pr 37				37
8	—	Sr Llewellyn	85	Crdign	1802	Capt. & Co	Milford	Mil. Coaster	—	Æ 1
	I. B.			77	pt nd. & Srpr	34, l.p. 36	Sr prs 40			3
9	—	Bg R. Lloyd	77	Brmth	1803	Lloyd & C.	B'maris	Bar. Lynn	—	Æ 1
	I. B.			nd. & l.p.	34 s K	l & Srprs 40				4
10	—	Bk M. Cul'm	273	Dmb'n	1827	M. Cull'm	London	Liv. Hob Tn	7	36
	C. 36			O. P. & E.	Srprs 36					36
1	—	Bk M. Kintosh	396	PE. Isl	1828	Hopkins &	London	Lon. Quebec	—	I 1
	d. 37	Allen		Srprs 41	BB. S. Hk & P.	Drp. 34	Srprs 37 & 40			4
2	—	Bn R. Mtthew	95	Spey	1826	Snowball	Ncastle	Cly. Ncastle	—	Æ 1
	I. B.			81	P. s K1 & Srpr	37 Srprs 39				39
3	—	Sk Maycock	73	Gnsbr'		Thompsn	Hull	Hul. Coaster	—	Æ 1
	I. B.	Jacks		74 & l.p.	39	Srprs 40				39
4	—	Sr Menzies	77	Banff	1803	Brown & C	Mntros	Mtr London	—	A 1
	I. B.			65	E. RPL	h & O. plk. trp. 39		Rest. 39		5
25	—	Bg Middlet'n	157	Chestr	1810	Middletn	Marypt	Mpt N Amer	—	Æ 1
	s. 38				Srprs 38					39

No.	Ships.	Masters.	Tons.	BUILD.		Owners.	Port belonging to.	Destined Voyage.	Classification	
				Where.	When.				No. Years first assigned.	Character for Hull & Stn.
526	Hope	Sw J. Moore	275	Whtby	1797	Donkin & Srprs35&37	NShilds	Nwc. Amer	—	E 1
7	d.—I.B. Bg	Neville	96	Nfland	1809			Lon.N'fndld	—	I. 1
8	I.B. Bg	Nicholas	130	Prusia	Prze	Brown & C	Cardign	Lon.Coaster	—	E 1
9	I.B. Sp	Partridge	66	Plymh	1796	Lindon & c	Dartmh	Drt.Liverpl	—	A 1
530	I.B. Sw	J. Patie	112	Dndee	1816	D. Reay	Dundee	Dun.Baltic	—	E 1
1	I.B. Sw	M. Brown WPhillips	102	Srprs38	Srprs 40	M. Brown	Be: wck	Ely. Ramsgte	—	938
2	I.B. Bg	J. Pigeon	110	Yarmh	1807	G. Palmer	Yarmth	Yar.Ncastle	—	Æ 1
3	Sr J. Rae	87	Kincar	1821	Tennant	Gl'sgow	Cly.Bristol	—	Æ 1	
4	I.B. Bk	Rains	234	Ipswh	1810	J. Clarke	London	Lon.So Seas	—	Æ 1
5	r.s.&C.39 Sp	R. Rees	29	Crdign	1814	Beynon &	Cardign	Cff.Liverpl	—	35
6	I.B. Bg	V Roberts	211	Jersey	1832	F. Tupper	G'rnsey	Gns.Brazils	7	36
7	C.32 Bk	Robertsn	513	N Brns	1839	Kidston &	Gl'sgow	Cly. Halifax	4	A 1
8	C.&pts.40 Sr	Robinson	74	Plymh	1801	Robinson	Liverp'l	Crk. Liverpl	—	E 1
9	I.B. Bg	J. Rowell	144	Rdbge	1824	W. Atfield	Ptsmth	Pts.SndrInd	—	1 A 1
540	pt I.B. Bk	Scott	360	Ipswch	1838	White & C	Ipswich	Ips. Quebec	2	A 1
1	ptd.40 I.B. Sr	J. Scott	39	Livrpl	1822	Lynn & Co	Newry	Mpt.Coaster	—	Æ 1
2	pt I.B. Bg	Sheridan	159	Livrpl	1801	Capt. & Co	Wthavn	Dub.Coastr	—	Æ 1
3	pt I.B. Sr	R Stafford	70	LHmp	1814	Penton &	Ptsmth	Gr. Newry	—	39
4	Sr F. Stove	107	Perth	1832	Brown &	Strmnss	Sli.Glasgow	7	Æ 1	
5	pt I.B. Bg	W Symd's	177	Tgnmh	1803	W Warren	T'gnmh	Tgn. Gibr	—	Æ 1
6	s.30 I.B. Sr	Tucker	107	P. E Isl	1837	J. Tucker	Bristol	Brs. Cork	4	A 1
7	I.B. Bk	W Turner	158	Livrpl	1801	Ynghsbnd	Wthavn	Cff.Liverpl	—	39
8	r.&s.— Bg	D Vaughn	112	N'wppt	1812	Vaughn &	Fishgrd	LonHarwch	—	Æ 1
9	I.B. Bk	J. Welsh	262	P. E. Isl	1827	J. Aitkin	Liverp'l	Liv. Rottdm	—	Æ 1
550	pt I.B. Sw	N. Harmer Williams	156	Gl'ster	1800	Capt. & Co	Chpstw	Cff.London	—	36

No.	Ships.	Masters.	Tons.	BUILD.		Owners.	Port belonging to.	Destined Voyage.	Classification.	
				Where.	When.				No. Years first assigned.	Character for Hull & Stores
51	Hope Sk I.B.	Williams	32	P'lhly Irp.32	1808	Capt. & Co	P'helly	Npt. Rncorn	—	E 1 34
2	& Athlone Sw G. Blacket	J. Bourne	245	Sndrld n. TSds	1831	H. Magee	Sndrld	Sld. Quebec Sld. London	8	34 3.44
3	Hopeful Sr C.38	Reeves	130	Ipswh Irp.33	1824	Cristall	London	Lon.	—	AE 1 1
4	Hopewell S C.38	Cousins	458	London Irp.38	1820	F. Oldf'ld	London	Lon. Jamaica Rest.38—	—	A 1 8 39 1.41
5	— Sp I.B.	Humphry	34	Abryst Irp.32	1816	Humphry	Abryst	Cff. Liverp'l	—	36
6	— Bk YM. Inf. 39	L. Leslie	268	Whiby Srprs 36	1828	Leslie & C	NShilds	Lon. Syra Shl. Naples Sou. Naples	8	AE 1 39 1.49
7	— Sp I.B.	R. Owens	71	Crdign	1826	Griffiths	Cardign	Crk. Dublin	—	35
8	Hopkinson Bk C.39	Stephens	397	Livrp'l PPTSds	1826	Waterh'se w. & TSds	Liverp'l	Lon. Bmbay	—	AE 1 39
9	Hoppet Bg s.38I.B.	Lindqu'st	200	Lubec		Wothern	Helsnfr	Liv. Marslls	—	AE 1 38
50	Horatio Bg F. & C. 39	J. Crosby I.B. Martin	187	N. Sco. BB. S&H	1838	Cuddy & C mo Drp. 41	Belfast	Bel. Liv.	4	A 1 39 5.41
1	— Sr	R. Finlay	71	LCnda BB. Hk & P.	1836	W. Potts	Belfast	Bel. France	4	A 1 39
2	— Bk YM. 39	Humble	403	Hull Drp.39	1815	J. Somes	London	Lon. Trnspt	—	AE 1 39 5.41
3	— Sr I.B.	J. LePage	40	Prize F. plk. tr		Capt. & Co	Gurnsy	Gns. Bristol Rest. 38—	—	A 1 6 38
4	— Bg YM. 38	Nicholson	279	Wrktn Srprs 36	1824	Fell & Co R. Ritson	Wrkgtm Marypt	Wrk. Quebec Wrk. Se Leone	—	AE 1 41
5	— Sw I.B.	J. o tts	280	Sndrld 296	1839	Thomps'n 9 mo Ipl. & Srk Sh Co	Sndrld	Sld. London Hartlepl Stk. Quebec	7	A 1 39 4.41
6	— Cr pt I.B.	H. Robert	33	Grnsy pt F. plk	1837	Domaille	Gurnsy	Gns. Plymh	6	A 1 37
7	Horizon Sw I.B.	J. Green	227	Sndrld 222	1840	Turner & c	Whiby	Sld. London	7	A 1 3
8	Horn Sw C. 38	MGarrett	266	Sndrld Smit	1830	Horn & Co Srprs 38	Sndrld	Sld. Malta Sld. Hondras Cont. 37—	7	AE 1 4 2 38 6.11
9	Hornby S C.33	G. Allen	276	Bristol 11 mo	1833	Ogden & C	Bristol	Brs. Jamaica	11	A 1 35
570	Horsburgh Bk C.38	J. Askew	298	Whtvn 320	1838	Breckl'bk 9 mo	Liverp'l	Liv. Rio. Jan	11	A 1 38
1	Horseford Bn C.40	Warnock	137	Belfast PP. TS	1837	J. R. Potts	Belfast	Liv. Tmpico	9	A 1 3
2	Hortensia Sw F. & Y.M. WM. 39	W. Whale W. Storey	254	Ncstle Srprs 39	1827	Smith & C Srprs. 40	London	NwcW Inds Nwc. Berbice	10	AE 1 5 39
3	Horton Bg d. 25I.B.	C. Schack	114	Ostrsr O. & P.	1815	Borgeson	Ostersr	Lon. Gttnbg	—	37
4	Horwood Bg C.35	A. Cole	163	Shmtn Irp. 25	1829	T. Crisp	London	Lon. Rio Jan	12	A 1 1
575	Hostelina Sr C.39	N. Day	121	Grnsy 11 mo	1839	Day & Co.	Gurnsy	Gns. Liverp'l	8	A 1 39

# H

No.	Ships.	Masters.	Tons.	BUILD.		Owners.	Port belonging to.	Destined Voyage.	Classification.	
				Where.	When				No. Years first assigned.	Character for Hull & Stowage.
576	Hotspur Bk	E. Davis	206	Hull	1830	E. Davis	Blythe	Bly. London	10	A 1
7	C.m.40 Sw	McMntry	271	Srprs38 Sndrld	1839	Watson&	Stocktn	Sld. C'nstpl	9	A 1
8	Bg	J. Steele	206	Mrypt	1821	Dtchburn	Wthavn	Whn Lmrck	—	A 1
9	Houghton-le-Spring Sw	R. Brown	283	n Kl & Srprs 37 Sndrld	1839	R. Brown	Sndrld	Sld. Hambro'	9	A 1
580	Bk	Cousins	353	Sndrld	1837	Green&C	London	Lon.Jamaica	9	A 1
1	Howard S	W. Clark	398	P.P. TS ds 5 mo Ptsmh	1830	Gordon&	N. York	Liv. N. York	7	A 1
2	S	O.H. Flor	336	N York	1825	O.H. Flor	Hmbro	Cws. N York	—	A 2
3	Bg	W. Spark	252	Nwestl	1832	Spark & C	Exeter	Lon.	7	A 1
4	Bk	W Tarb'rt	197	Dmbtn	1833	Martin&c	Grenck	Cly. Rio Jan.	10	A 1
5	Huddersfield S	W. Owens	346	Livrp'l	1825	Horsfall &	Liverp'l	Liv. Africa	—	A 1
6	Hudscott Bg	W Hooper	78	Bidfrd	1828	Tardrew	Bidef'rd	Bid. Coaster	10	A 1
7	Hudson Bg	Bayfield	188	Yrm'th	1833	J. Clark	Yarmth	Liv. Lima	11	A 1
8	Hugh Bg	T. Crosby	212	Belfast	1814	Joseph & C	Dublin	Dub. Trind	—	A 1
9	Charles Bowen Sr	R Crangle	65	Pt Fry	1830	M. Nabb &	Newry	Cly. Portfry	6	A 1
590	Crawford Sp	P. Erwing	59	Gr'nck	1829	M. Farlan	Grenck	Sli. Glasgow	6	A 1
1	Taylor Sw	Haigh	219	Sndrld	1837	Botchrby	Stocktn	Lon. Ptrsbg	6	A 1
2	Hugo Bg	W. Binder	172	Stettin	1838	G. Melle	Stettin	Lon. Stettin	7	A 1
3	Huldah Sr	P. King	84	Tpshn	1825	Roach & C	Wxford	Wex. Livrpl	10	A 1
4	Hull Bg	Sp'ndlove	116	Selby	1815	Garthorn	Hull	Hul.	—	E 1
5	Packet Sr	F. Tobits	81	Brwck	1823	T. Ashley	Dublin	Dub. Coastr	—	A 1
6	Humber Bg	J. Pearson	123	Thorn	1818	Holberg &	Stocktn	Stk. Rochstr	—	E 1
7	Humility Sr	Medwood	82	Selby	1827	Audas & C	Hull	Lon. Selby	—	A 1
8	Sr	Richards	85	PtMdc	1839	Richards	B'maris	Bms. PtMdc	12	A 1
9	Sr	G. Ritchie	76	Hull	1817	G. Ritchie	Wick	Liv. Coastr	—	A 1
600	Bg	J. Tizard	159	Sndrld	1825	J. Tizard	Wymth	Jer. London	—	A 1
	I.B.	J. Hills		pt R.P. p	lk lrp. 36	lrp. 40		Wey. Sndrld		A 1

No.	Ships.	Masters.	Tons.	BUILD.		Owners.	Port belonging to.	Destined Voyage.	Classification.	
				Where.	When.				No. Years first assigned.	Character for Hull & Stores
601	Humility Sk I. B.	T. Welch	39	LHmp	1838	Welch & C	Chchstr	Pts.	12	A 1
			44	len.39	1 mo					39
2	Humphrey S C.35	J. Crooker	277	Bdmin	1831	Purington & O.	Bath	Cly. N. York	5	35
3	Huntcliffe Sw	J. Bowes	182	Stcktn	1824	Mrwood &	Whitby	Wtb. Collier	10	Æ 1
			238	len. & lrp	36					3
4	Hunter Sr pt I. B.	Clay	75	Bristol	1826	Hurries	Milford	Mil. Coaster	—	A 1
				trp.38				Rest.38—	6	38
5	— Sw	J. H. Dodd	184	Sndrld	1829	Dodd & Co	Sndrld	Sld. London	8	Æ 1
				Srprs 38						38
6	— Sr I. B.	T. Hunter	91	Sndrld	1835	T. Hunter	Sndrld	Sld. Coaster	5	A 1
				E.w. & B.	Drp. 36					36
7	— Bg C.37	Sterry	140	Yrm'th	1827	Palmer	Yarmth	Yar Meditrn	11	Æ 1
								Lon.		8
8	Hunters Sw pt I. B.	DDuncan	121	Tay	1836	Jessiman	Dundee	Liv. Petrsbg	5	A 1
			118	O. E & L	h					39
9	Huron S C.40	Sibbison	402	Qubec	1839	Gaussins'	Belfast	Bel. Chrln	5	A 1
			449	O. BB &	E. 10 mo					2
610	Hurrell I. B.	R. Swaffin	73	Salcm	1824	H. Swaffin	Dartmh	Drt. Wales	—	A 1
				trp.38				Rest.38—	6	39
1	Huskisson Bk F. & C.38	Tasker	389	Livrp'l	1820	T. Tobin	Liverp'l	Liv. Africa	—	A 1
				PP. TS	dstrp. 38			Rest.38—	6	38
2	Hutchinson Bk YM.39	S. Wkehm	289	Ulvstn	1825	Wakeham	Bristol	Brs.	—	Æ 1
		White		ptsnw.38	Srprs 39	arhtt		Brs. Africa		39
3	Hygeia Bk YM.39	J. Hannah	377	N Brns	1825	Hamilton	Wthavn	Lon. HbtTn	—	Æ 1
				BB SH	k. & P. lrp.34 & 37		Drp.39	S.S. 39—4 Yrs		39
4	Hylton Sw pt I. B.	J. Booth	232	Sndrld	1823	J. G. Reay	S Shlds	Shl Baltic	—	Æ 1
				lrp.31	Srprs 39	pts. TSds & Srprs 40				5
5	Hymen Bk F. S. & C.39	Digby	344	Sndrld	1826	C. Walton	London	Lon.	—	Æ 1
				Drp.35	Srprs 37	Drp.39				39
616	Hythe Sw I. B.	J. Maslee	187	Sndrld	1826	Alcock & c	Sndrld	Sld. London	—	LOST
				lrp.34						35

\* \* Additional Ships are inserted in the Supplement at the end of the Register.

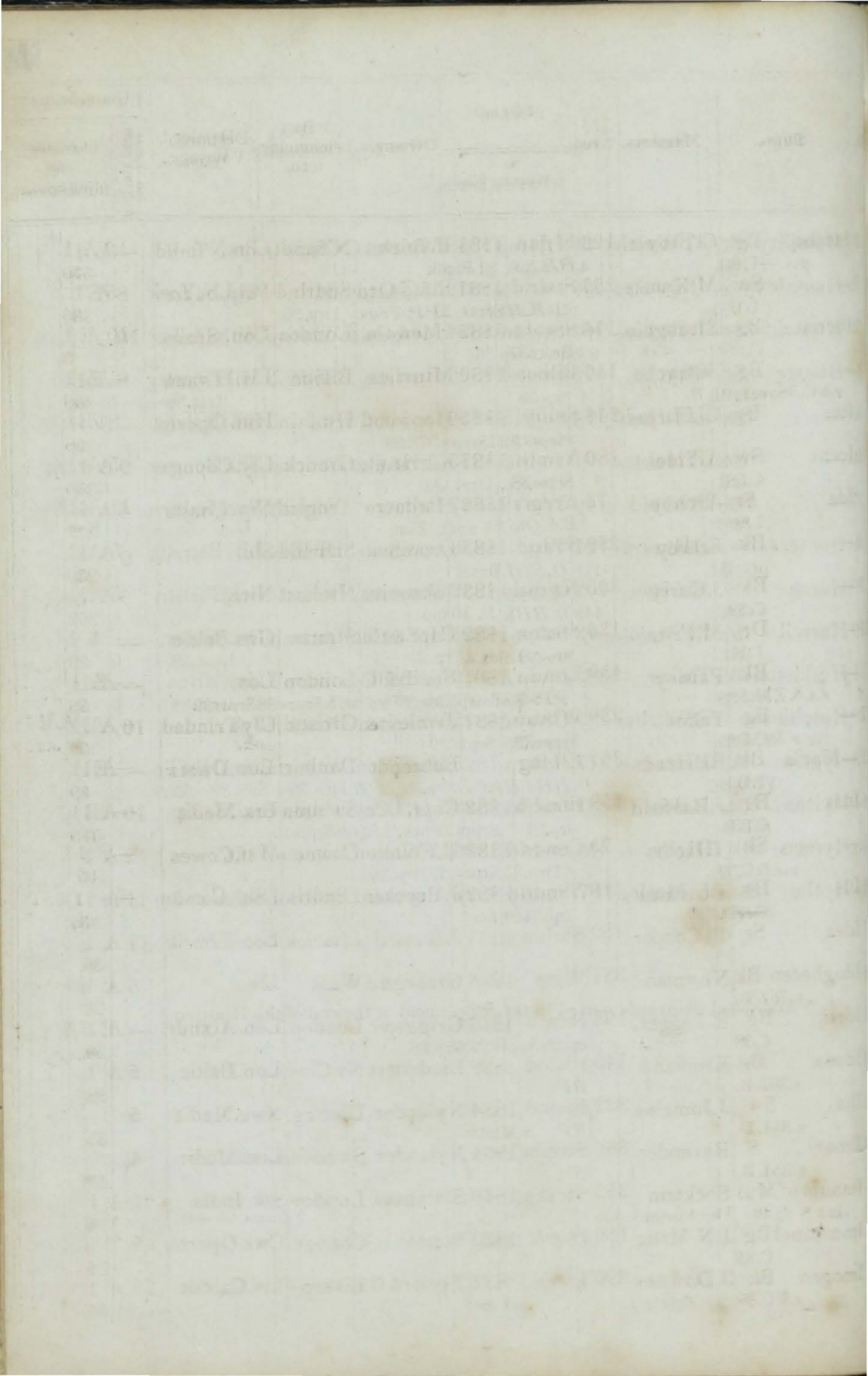

No.	Ships.	Masters.	Tons.	BUILD.		Owners.	Port belonging to.	Destined Voyage.	Classification.	
				Where	When.				No. Years first assigned.	Character for Hull & Stores.
1	Ianthe Bg pts.—I. B.	G. Brown	126	N'fnd BB. & S.	1831 pt P. plk	R. Brown	N'fnd	Lon. N'fndld	—	E 1 37
2	— Sw I. B.	M'Kenzie	253	Sndrld pts K1 &	1831 Srprs 38	R. & T Ord	Sndrld	Pts. London	8	Æ 1 38
3	Iberia Bg C. 38	Straugh'n W. Hall	174	Scrbro Srprs 37	1835	Hall & Co	London	Lon. Spain	10	Æ 1 12
4	— Bg r. & C. 38	Sustache I. B.	146	Bilboa	1830	Murrieta	Bilboa	Liv. H'vana	9	Æ 1 38
5	Ibis Bg	G. Harper	144	Selby nd. & lrp	1815 31 Srprs	Hopwood	Hull	Hul. Oporto	—	Æ 1 39
6	Iceni Sw C. 38	A. Steel	180	Yrmth Srprs 38	1831	Kerrs & Co	Grenck	Cly. Copngn	9	A 1 Æ 1 38
7	Ida Sr I. B.	Archbold	75	Ardgls BA. O & Lh pt	1836	Hardacre	Ardgls	Nry. Coastr	4	A 1 Æ 1 37
8	— Bk	Bravey	298	Sndrld 1 mo	1835	Ord & Sns	Sndrld	Sld.	9	A 1 37
9	— Bk C. 39	J. Curry	305	Nwestl	1833	Johnson &	Nwcastl	Nwc.	9	A 1 39
10	— Dr I. B.	M. Fritz	135	Stettin nd. w. T Sds &	1832 lrp. 37	Capt. & Co	Stettin	Gns. Baltic	—	Æ 1 38
1	— Bk r. & C. 39	Paisley P. smore	459	London n. T Sds of F.	1804	Smith & C	London	Lon.	—	Æ 1 Æ 1 4 6. 11
2	— Bg r. & C. 39	Telfer	239	Wh'tby Srprs 39	1831	Jamiesn &	Grenck	Cly. Trinidad Lon.	10	A 1 39 A 1 4. 11
3	— Maria Bk I. B.	Behrendt	367	Elbing		Behrendt	Dantzic	Lon. Dantz Lon. Baltie	—	Æ 1 A 1 1 5. 11
4	Idas Bg C. 33	J. Banfield	159	Ilfrac'b	1833	Capt. & Co	Sw'nsea	Brs. Medit	10	A 1 34
5	— Sk	T. Hollis	75	Cowes	1833	T. Hollis	Cowes	Wtf. Cowes	12	A 1 34
6	Ide Bg C. 10	Bossustw	189	Yrmth 9 mo	1832	J. Paynter	London	Lon. Alxndr Lon.	11	A 1 9. 30
7	Idea Sr	R. Cooper	189	Shrhm	1834	J. Russell	Limrick	Lon. Limrik	11	A 1 36
8	Idogheten Bk s. 36 I. B.	Newman	331	Wasa F.	1836 7 mo	Grnbrg & c	Wasa	Liv.	5	A 1 38
9	Idris Bg C. 38	R Leggat H. Harris	193	Brmth lrp. 29 Sr	1816 prps 37	Griggs & c	London	Lon. Alxndr Lon. Malta	—	Æ 1 Æ 1 39 2. 11
20	Iduna Bg s. 36 I. B.	Kronland	145	Finld RP.	1838	Lindquest	Ny Clby	Lon. Baltic Lon. St Ubs	5	A 1 12. 30
1	Ilia Sw s. 34 I. B.	J. Jumelus	322	Finld RP. n K1. 35	1834	Nylander	Uleb'rg	Nwc. Medit	5	— 35
2	Ilmari S s. 35 I. B.	Ravander	360	Swedn F.	1834	Nylander	Sweden	Lon. Medit	4	— 37
3	Imaum of Mus -kat S C. 40	Shcktrm Thickbrom	353 456	Stcktn	1840	Stainbank	London	Stk. India Lon. Calcutta	10	A 1 6
4	Immanuel Bg C. 35	LN. Maag	160	Dnmk	1829	Scmidt	Copngn	Cws. Oporto	8	— 35
25	Imogen Bk r. & C. 39	J. Downes A. Shields	330	Livrpl	1832 1 mo	Taylor & C D. Cowan	Liverpl Ayr	Liv. Calcut	10	A 1 10. 30

No.	Ships.	Masters.	Tons.	BUILD.		Owners.	Port belonging to.	Destined Voyage.	Classification	
				Where.	When.				No. Years first assigned.	Character for Hull & St.
26	Imogen Sw	J. Hick	270	Sndrld	1840	Hick & Co.	Scarbro	Sld. Quebec	8	A 1
			293		4 mo					4
7	Impartial Sw	M <sup>r</sup> Logan	223	Sndrld	1840	J. Storey	Sndrld	Sld. London	5	A 1
	I.B.		225	O. & E.	2 mo	pt PP. plk				3
8	Imperator	D. Seeger	126	Stettin	1834	T. H. Lund	Stettin	Lon. Stettin	7	A 1
	I.B.				9 mo					36
9	Ina Bg	Forward	258	Farhm	1827	J. Greig	London	Lon.	12	A 1
	f. & C. 35	40	w. d. 35	Srprs	38	Srprs 40		Cont. 39	4	39
30	Incentive Sr	J. Apter	73	Plymh	1839	Apter & C.	Plym'th	Ply. Coaster	9	A 1
	I.B.		57		4 mo					39
1	Indefatigable	J. Lester	509	Rhbct	1838	Beaum't	London	Liv. N. Amer	4	A 1
	Bk 41	I.B. F. & S. 10 <sup>c</sup>	587	BB. Hk	PS & J. 6 mo		Liv. Africa	Liv. Sumatra	10	A 1
2	— Bg	J. Roose	159	Trefeu	1801	J. Roose	Liverp'l	Lon Coaster	—	A 1
	I.B.		128	Rebuilt	31	NW. TSds & Srprs 41		Bis. Belfast		37
3	Indemnity Bk	J. Roberts	305	Chepst	1826	Joyce, Jn.	London	Lon. Sydney	10	A 1
	C. 38			ptn. T	Sds 33	Drp. 36				38
4	— Sw	W. Taylor	273	Sndrld	1833	W. Wells	Sndrld	Nwc. Medit	7	A 1
	I.B.				5 mo					39
5	Independence Sr	Compton	128	Hrtlpl	1838	Parkin & C Sanderson	Hrtlepl	Hpl. Ptsmth Nwc. Rechesr	6	A 1
	I.B.	J. Hill		Drp. 40					12	39
6	— S	M <sup>r</sup> Cappin	584	Qubec	1839	J. Dunn	Belfast	Bel. Orleans	5	A 1
	C. 39		693	O. & E.	pt P. plk 6 mo			Liv. Quebec		39
7	Independent Bk	J. Morris	471	Rchbt	1839	Hull Sh. C.	Hull	Liv. Quebec	4	A 1
		G. Wilson	516	BB SP	P & P 6 mo	P. plk		Hul. Ancona		9
8	Index Sr	R. Gill	170	Shmtn	1837	Jacksn & S	Sthmtn	Lon. Mesina	12	A 1
	C. 37		147							39
9	India Bk	Campbell	406	Grnck	1839	Orr & Co.	Grenck	Cly. Sydney	10	A 1
	C. & ptr. 39		493		8 mo					39
40	Indian Bg	Carr	275	Mntral	1824	Marshall	London	Lon. Lncstn	—	A 1
	C. 38			nd TSds & lrp	35 D p. 39			S.S. 39 - 5 Yrs	10	39
1	— Sw	Craigh'd	226	Nwbrg	1839	W. Guild	Dundee	Dun. Archgl	9	A 1
	YM. 39		230		4 mo			Len.		39
2	— Bg	J. Fearon	231	Wrktn	1820	J. Ritson	Marypt	Mpt. N. Amr	—	A 1
	40		40	nw. 37 Sr	pr 38	nd & Srprs 39	pt	d. & Srprs 40	6	39
3	— S	Frost	444	Hull	1839	W. Gibson	Hull	Liv. Bombay	12	A 1
	C. 40		557		2 mo					4
4	— Bg	Rigby	275	Mntral	1824	A. Parlane	Liverp'l	Liv. Prnmbc	—	A 1
	C. —			nd. TSds & lrp 35						38
5	— Chief Bg	Hart	210	St. And	1830		St Andw	Lon. Archgl	5	A 1
				BB. Hk & P.	lrp. 33					37
6	Indus S	W. Clark	351	Dndee	1838	Capt. & Co	Dundee	Dun. N. S. W	9	A 1
	C. 38		423		6 mo					38
7	— Sw	Gauntlett	227	Sndrld	1839	Nicholson	Sndrld	Sld. Baltic	7	A 1
	I.B.		230		2 mo					39
8	— Bk	M <sup>r</sup> Farlan	368	Dmbtn	1832	Gilkeson	Pt. Glsg	Lth. SAustrl	10	A 1
	YM. & ptr. 38	39		PP. TS ds				Liv. Ceylon		39
9	— Sw	Topling	304	Sndrld	1838	H. Moon	Sndrld	Sld. Pourdx	8	A 1
			310		10 mo					38
50	— Sw	Walker	24	Sndrld	1837	Walker &	Scarbro	Sld.	8	A 1
	C. 39		332		3 mo			Lon. Odessa	39	37



No.	Ships.	Masters.	Tons.	BUILD.		Owners.	Port belonging to.	Destined Voyage.	No. Years first assigned.	Classification.	
				Where.	When.					Hull	Stores
51	Industrie G I.B.	Ulfers	141			P.Galvink	Emden	Liv. Hmbro	—	Æ 1	38
2	— G d.261.B.	Vn Duyn	125	Fr'sl'd	1811	Vn Dyvn-boden	Catwck	Liv. Narva	—	E 1	38
3	— Sr	I. Zellien	149	Ost'nd	1834	B. Hooker	Ostend	Liv. Ostend	7	A 1	39
4	Industrious Bg	D.Davies	111	Swns'a	1799	Guest & C.	Cardiff	Cff.Coaster	—	Æ 1	38
5	Industry Bg I.B.	Atteridge	145	N Brns	1836	Atteridge	Cork	Crk	4	A 1	Æ 1
6	— Bk	Barrett	258	J.S.&B	7 mo	Connor &	Sligo	Sld Memel Lon.	10	A 1	Æ 1
7	— Sk	J. Bolt	71	Wymh	1801	Bolt & Co.	Wymth	Wey.Londn	—	—	34
8	— Sp s.351.B.	RChalner	48	Leeds	1812	R Chalner	Boston	Lon Coaster	—	E 1	38
9	— Bg pt I. B.	F. Cobb	106	Brdltn	1828	Cobb & Co	Brdlgn	Sld.Hambro	9	Æ 1	39
60	— Sr I.B.	J England	50	P.E Isl	1831	Forrester	Bidefrd	Bid.St.Mic.	—	—	36
1	— Cr	Ennison	76	K's Yd.	1807	Harrison	London	Lon. Africa	—	—	34
2	— Sw I.B.	G Fleming	253	Sndrld	1839	J.Fleming	Ncastle	Sld. London	6	A 1	9 30
3	— Bk s.37	J. Gilpin	292	Cphgn	8 mo	Restarick	Plym'th	Liv. Peterslg Ply.N.Amr	—	E 1	Æ 1
4	— S	Harkness	346	Grnvill	1834	A. Yates	St. Jhns	Liv. St Jhns	4	—	34
5	— Sp I.B.	H'chinson	71	Krkldy	1800	Hutchis'n	Brnt. Isl	Lth Coaster	—	Æ 1	38
6	— Sr I.B.	J.L. Kelso	84	Berwk	1816	Doig & Co	Ncastle	Nwc. Baltic Rest.40—	4	A 1	4
7	— Bg	R.McKee	196	Belfast	1820		Belfast	Cly.	—	—	39
8	— Sw I.B.	C. Mansor	134	Lynn	1815	Mansor &	Lynn	Lyn.Londn	—	Æ 1	Wacked
9	— Sr	Matthews	82	Fowey	1810	Clark & Co	Brixhm	Lon Coaster	—	Æ 1	39
70	— Sr I.B.	W Mindus	76	Abryst	1799	Mindus & Co	Milford	Mil. Coaster	—	Æ 1	Æ 1
1	— Sw	Rowlands	131	Tnmth	1803	Starbuck	Milford	Mil. Coaster	—	Æ 1	39 3.41
2	— Bn I.B.	Scurr	57	Mrypt	1818	Scurr & C.	Marypt	Mpt.Coaster	—	—	37
3	— Sr	W. Smith	76	Brxhm	1817	Smith & C	Dartmh	Drt.Lisbon	—	Æ 1	39
4	— Bk I.B.	J Steph'ns	487	N Brns	1837	J. Martin	Dublin	Dub. Quebc	—	—	38 4.41
75	— Sr I.B.	R. Turner	136	Shi lds	1839	Turner & c	S Shields	Shl. London	5	A 1	39

No.	Ships.	Masters.	Tons.	BUILD.		Owners.	Port belonging to.	Destined Voyage.	Classification	
				Where.	When.				No. Years first assigned.	Character for Hull & Stow.
76	Industry Bg	W. Vintin	164	Nwcastl	1814	Light & Co	5th'mtn	Sou. Nwcastl	—	E 1
	I. B.			lrp. 26						35
7	— Bg	J. Wood	231	Sndrld	1799	Weathrly	Nwcastl	Nwc. Londn	—	E 1
	r. & s. 33 pt I. B.			n TSDs of PP		sw. & lrp. 36				36
8	Ingleboro' S	J. Rickett	401	Wrktn	1835	Hornby &	Liverp'l	Liv. China	12	A 1
	YM 40 C. 27	J. Rea		lrp. 40		Hornby &	Liverpl	Brs China	6	66
9	Inglewood S	E. Scott	460	Tyne	1839	Jamieson	Liverp'l	Liv. Africa	12	A 1 A
	C. 39			527		3 mo		Liv.		39 1/2
80	Inglis Bk	Routh	1321	Pnang	1811	Daniell	London	Lon. China	—	1/2 A
	pt. 32 C. ps. & r. 39	C. 40 Stead		T.		Dickinson &		Lon. Bombay		1/2 A
1	Ingria Sw	J. Scholtz	159	Ptstrbg	1833	Wawilow	Ptstrbg	Dun. Liverp'l	5	1/2 A
	I. B.			F.						36
2	Ino Bg	R Bunday	118	Whtbody	1820	Judd & Co	Prtsm'h	Pts. Sndrld	—	A 1
										39
3	— Sr	S. Clark	163	Sndrld	1835	Clark & Co	Sndrld	Shm. Ncastl	3	A 1 A
	I. B.			140 RP. TS		ds 7 mo Drp. 41	Shorhm	Shm. Harb'g	6	6 2/2
4	— Sr	T. Lawson	48	Perth	1833	Capt & Co	Perth	Lth Dundee	5	1/2 A
5	— Sr	P. Mahy	131	Grnsy	1837	P. Mahy	G'rnsy	Lon. Plymh	7	A 1
				129 pt F. B.		3 mo				4
6	— S	Whelan	233	Whtrn	1833	Harrison	Wthavn	Lon. Maurit	9	A 1
	C. 23	C. 39						Lon.		39 3/5
7	Instow Sp	J. Fowler	28	Bidefd	1820	Capt. & Co	Bidefrd	Bid.	—	37
	I. B.			lrp. 36						37
8	Integrity Sw	C. Hew	212	Sndrld	1818	Stockell	S. Shilds	Shl. Hollnd	—	A 1 A
	pt I. B.			ptsw. & Srprs		37 n TSDs pt	sw. & Srp	rs 40 Shl. London		4 1/2
9	— Sr	J. Hore	102	Ipshm	1827	Yarde & C	Exeter	Lon. Exeter	10	A 1
	I. B.	J. Pearce	119	Srprs	1803	Husband	St. Ives	Ups Newcastle	12	1/2 A
90	— Bg	Husband	84	Swns a	1803	Husband	St. Ives	Pnz. Coaster	—	35
1	— Bg	J. Johnson	205	Wrktn	1813	T. Mordy	Wrkgtn	Liv	—	35
	pts. 34 C. 33			nd. w. T		Sds & lrp. 29				35
2	— Bg	Pearson	220	Rdbge	1824	Gordon &	London	Lon. Sydny	11	35
3	— Sw	Ramsay	163	Sndrld	1835	J. Storey	Sndrld	Sld.	5	35
	I. B.			O. & E. pt PP		plk 2 mo				35
4	— Sr	Richards	66	PtMdc	1836	Richards	Ptmdoc	Bms Wsbch	9	A 1
	I. B.									37
5	— Sw	Thomps'n	253	Sndrld	1836	Surtees &	Sndrld	Sld. Bordx	8	A 1
	pt I. B.					3 mo				36
6	— Bk	G Watson	453	Rchbc	1839	Hull ShCo	Hull	Liv. N. Brns	4	A 1
	F. & YM. 41	Cookman	489	SBBH		& P P. 6 mo P.	plk	Hul. Calcutta		2
7	— Bg	J. Wishart	178	Whtbody	1815	Wishart &	Leith	Lth. Arkngl	—	37
		F. Stafford	171	n. TSDs		26 sw 29 Drp. 37	Stafford &	Blyth Bly. Londn		37
8	Intrepid Sp	B. Carter	35	Padstw	1834		Padstw	Pad. Falmth	8	A 1
										34
9	— Bg	J. Jeffrson	143	Whtrn	1831	W Norris	Liverp'l	Liv. Africa	6	A 1
	C. 25	W. Roberts		Srprs		40 Rowlands		Bms. London		9 2/2
100	— Sw	Quickfall	250	Sndrld	1837	Douglas &	Sndrld	Sld. Ptstrbg	8	A 1
	I. B.			271		7 mo				37

No.	Ships.	Masters.	Tons.	BUILD.		Owners.	Port belonging to.	Destined Voyage.	Classification.		
				Where.	When.				No. Years first assigned.	Character for Hull & Stores.	
101	Intrepid Sr	H. Rowe	74	Gr'nck	1807	Devereux	Wexfrd	Fal. Wales	—	E 1	34
2	— Bk	J. Stuart	293	Yrmth	1824	Robinson	Liverp'l	Liv. Calcuta	—	<del>E 1</del>	9 99
	C. ptr & pt Y.M.	38		Srprs 38	nd. w.	F Sds & lrp. 38		Lon. Demara			
	Intrinsic S	Davidson	497	N Brns	1839	Dobbin &	Belfast	Liv. Savana	4	A 1	39
				537 BB, P & S.	6 mo						
4	Inverary Cas- de Stm pt I.B.	Mackenze	70	Pt Gls	1820	A. Barlas	Glasg'w	Cly. Coaster	—	E 1	36
				MC. O. & R.P.	Srprs 36						
5	Inverness Pac- ket Sr I.B.	Smith	129	Glagm	1808	Hill & Co	Rochstr	Lon. Coastr	—	E 1	38
				nw & TS	ds 27	nd. 34					
6	Invicto Bg	di Goicoe- chea	151	Plymh		J. Schmidt	Bilboa	Lon. Havan.	—	E 1	1
				Srprs 39							
7	Invoice Sr	J. Avis	159	Wvnh'	1840	Haswell &	Plymth	Ips.	12	A 1	A 1
	Y.M. 40	Proudfoot						Lon. Meditr	3		3.41
8	Io Bk	Barnes	252	Wrktn	1831	Barnes & c	Wthavn	Liv. Laguira	9	A 1	A 1
	C. 39			Drp. 39	9 mo		Lon.	Cont. 40	3	1	5.41
9	Iodine Sw	G. Mills	246	Sndrld	1839	Speeding	Sndrld	Sld. London	7	A 1	39
	I. B			246 pt P.P.	plk 7 mo						
110	Ione Sw	A. Dodd	319	Sndrld	1840	Thomps'n	Sndrld	Sld. Merimc	8	A 1	A 1
	Y.M. 40	Moffatt		351 Drp. 41	1 mo			Sld. Cronsttd	4		3.41
1	Ionia Sr	Badcock	180	Shmtn	1837	Jackson &	Sthmtn	Lon.	12	A 1	8 39
	C. 37	Y.M. 40						Liv. Constnopl			
2	Ipswich Bg	J. Smith	330	Yrmth	1786	Pope	Plymth	Ply. N Amer	—	E 1	<del>E 1</del>
	d. 35 pt I.B.			pt P. plk	Drp. 39	w. d. 35 nd. F Sds & lrp. 41			4		5.41
3	Ireby Sw	R. Hutton	228	Sndrid	1838	Hutton & c	Sndrld	Sld. Petrsbg	8	A 1	38
	I. B.			235 pt P.P.	plk 4 mo						
4	Iris S	HBradley	288	Jersey	1820	Nicolle & c	Jersey	Jer. N'fndld	—	E 1	<del>E 1</del>
	s. & C. 40	Bertram		len. & lrp	34 Sr	prs 40		Liv. Newfldld	4		5.41
5	— Sr	A. Browse	84	Brxhm	1834	Hind & Co	Brixhm	Liv. Gibralt	10	A 1	35
	C. 35				1 mo						
6	— G	PEschells	145	Hmbro		C. Pflugk	Hmbro	Lon. Hambro	—	E 1	39
	s. 36 I. B.			lrp. 36							
7	— Bg	W. Fisher	248	Jersey	1838	Fisher & C.	Bristol	Lon. Maurit	8	A 1	A 1
	Y.M. 38	Y.M. 40		pt R.P.	plk 4 mo			Lon. Barbados	12		6.41
8	— Cr	Flanagan	39	Cowes	1818	Palgrave	Dublin	Dub. Coastr	—	E 1	8 26
	pt C. 40			Srprs 36				Liv. Meditr			
9	— Sr	M. Gibson	154	Brdprt	1824	Langtry	Belfast	Lon. Belfast	12	E 1	7 98
				129							
120	— Bg	J. Garrido	139	Cadiz	1837	Zulueta	Cadiz	Lon. S. Andr	6	A 1	2
	C. 40 over pt I. B.			O. & P.	lrp. 39	Srprs 40					
1	— Sr	Hendersn	126	Plymh	1832	Clark & Co	Plym'th	Lon. Rio Jan	10	A 1	39
	C. 39 over pt I. B.			107	8 mo						
2	— Sr	H. Lock	103	Grngm	1819	Fox & Co.	Drtmth	Lon.	—	E 1	11 36
	I. B.	J. Fox, Jun.		lrp. 34 Sr	prs 36			Drt. Wales			
3	— Bk	Markwod	230	Scrbro	1831	WTindal	Scarb	Lon. Ceylon	10	A 1	7 99
	Y.M. 37			Srprs 40							
4	— Bg	Marshall	296	N Brns	1826	M'Gill & C	Gren'ck	Cly. Demara	—	E 1	39
	C. & pts. 36			BB. Hk & P.	Drp. 36 Srprs 39			S. S. 38 - 4 Yrs			
125	— Sr	R. Prust	70	Neath	1839	Llewellyn	Neath	Sws.	10	A 1	39
	pt I. B.				3 mo						

No.	Ships.	Masters.	Tons.	BUILD.		Owners.	Port belonging to.	Destined Voyage.	Classification	
				Where.	When.				No. Years first assigned.	Charac for Hull & S.
126	Iris	Sr W. Tagart	105	Wrktn	1823	Capt. & Co	Wrkgtn	Wrk. Coastr	—	36
7	—	Sr Thompsn	80	N.Sco	1837	T. Mills	Leith	Goo Invrnss	4 A	1
		I.B.		BB & F	8mo					38
8	—	Stm W. Turner	25 69	Hull	1838	Brownlow	Hull	Goo.	5 A	1 A
		I.B. Jackson	62 M.C	39 41						39 2
9	—	Sr Wedlock	83	Pdstw	1836	Baynard	Truro	Sws Crnwall	8 A	1
		pt I. B.			5mo					39
130	Irish Lass	Bg S. Grandy	185	Wtrfrd	1835	Grandy &	Watfrd	Lon.	9 A	1
		C. 39		Drp. 39						39
1	— Lilly	Sk Donovan	33	Brhvn	1837	Donovan	Brhavn	Cff. Coaster	6 A	1
				pt R.P.	plk					37
2	Irma	G Rickmers	80			Hertoghe	Ostend	Liv. Ostend	—	E 1
		I. B.			lrp. 38					38
3	Ironside	S Mitchell	270	Livrp'l	1838	Cairns & C	Liverp'l	Liv Pnmbca	—	8 30
		Bg Brown	264		10 mo			Built of Iron		39
4	Irvine	Bk Reed	449	P. E Isl	1838	Paull & Co	Sndrlnd	Liv. Merimc	4 A	1
			496	BB. S.	RP &	Hk 8mo				39
5	Irwell	Sr	113	Stcktn	1824		London	Lon.	—	35
6	Isabel	Bg J. Cape	131	Mrypt	1836	J. Cape	Liverp'l	Lon. Barbds	9 A	1 A
		YM. 40			11 mo			Liv. Gibraltar		5
7	—	Sr J. Kerr	123	Hstngs	1831	J & J Ad'm	London	Lon. St. Mic.	12 A	1 A
		YM. 39		Drp. 37				Liv. N. field		2 6
8	—	Bk Mackie	215	Livrp'l	1836	Laidman	Liverp'l	Lon. S Amer	10 A	1
		C. 36		PP. TS	ds 10 mo					36
9	—	Bn Strachan	199	Mntrs	1837	Gordon &	Mntros	Mtr. Riga	8 A	1 A
										43
140	— y Christina	JVMarty	77	Brcelo	1833	Miralles	Barcelo	Lon. Malaga	6	36
		Sr I. B.		P. plk						39
1	Isabella	Bg Alexandr	144	Prize		Blumers	SSh'lds	Shl. Maldon	—	E 1
		I. B.		E. O. &	RP. p	plk lrp. 38				39
2	—	Sr Atkinson	69	Berwk	1840	Capt. & Co	Berwck	Bwk. Gls gw	5 A	1
		pt I. B.		pt F. plk						2
3	—	Bk W. Auld	376	N Brns	1828	Kidston &	Glasgw	Cly. Pictou	—	3 07
		C. 35 pts. & 40		BB. Hk	& O	ND. TS ds & lrp. 37		S.S. 37—4 Yrs		3 07
4	—	Sw M Beeson	109	Sndrld	1816	Williams	Lynn	Lyn. Coastr	—	Æ 1
		I. B.		S. TS ds	lrp. 35	ND. TS ds & lrp. 37		9 Yrs. Newcastle		9 39
5	—	Sr Blake	109	Petrhd	1830	Blake & C	London	Lon. Hambro	7	Æ 1
		C. 37		ND. 36 Sr	prs 37					3
6	—	Sr Bouskell	98	Cardiff	1839	Bouskell	Ulvrstn	Cff. London	12 A	1 A
		J. Newby								39
7	—	Sr W Bowdn	81	Livrp'l	1824	Bowden &	Falmth	Fal. Wales	—	Æ 1
		I. B.		Drp. 38	& 41					38
8	—	Sw J. Brooke	178	Sndrld	1828	Elsden & C	Lynn	Lyn. Baltic	—	Æ 1
										39
9	—	Sr P. Brown	138	Dndee	1833	J. Brown	Dundee	Lon.	8 A	1
				Drp. 36						36
150	—	Bg Campbell	165	Abrdn	1839	A. Hay	Aberdn	Abn. Londn	5 A	1
		pt I. B.	156	O. F. & L	h 3mo			Abn. Archngl		39

No.	Ships.	Masters.	Tons.	BUILD.		Owners.	Port belonging to.	Destined Voyage.	Classification.		
				Where.	When.				No. Years first assigned.	Character for Hull & Stores.	
151	Isabella Sw	J. Collin	292	Shilds	1829	G. Straker	Nwcastl	Shl. U States	7	E 1	38
	I.B.			O & RP	nts K	18 & Srprs 35	TSds & Srprs 10	Shl.			38
2	— Sw	R. Cooper	303	Perth	1826	Just & Co	Dundee	Dun Chrln	—	E 1	38
	pt. I.B.			O. E. Lh	& F.	Srprs 36					38
3	—	J. Crumby	74	N Sh'ls	1838	J. Kay	N Shilds	Shl. Coaster	—	E 1	38
	I.B.			O. E. B B	& Lh	mo E. & P. p	lk				38
4	—	Dalrympl	36	Krcdb	1837	J. Martin	Dmfres	Liv. Coaster	5	A 1	39
	I.B.			O. B. h E.	& R P	10 mo					39
5	—	W. Day	117	Appldr	1838	T Chanter	Bidefrd	Bid. Coaster	8	A 1	39
	I.B.		105								39
6	—	De la Parrilla	60	Jersey	1838	Jean & Co	Jersey	Jer. London	8	A 1	38
				pt R P. p	lk 7 mo						38
7	—	Dearness	149	Leith	1832	Scott & Co	Nwcastl	Nwc. Liv' rpl	7	A 1	39
			147	len & lrp.	39			Cont. 39	2	39	
8	—	Dempter	84	Arbrth	1836	Finlayson	Arbroth	Liv Rottrdm	8	A 1	2
	pt I. B.				11 mo						2
9	—	S Dickensn	266	Hull	1838	E. Gibson	Hull	Hull Rio	12	A 1	39
	C. 38		287		6 mo						39
160	—	S J. Dinning	377	P. E. Isl	1828	Anderson	Glasgw	Lon.	—	E 1	38
	pt. I. B.			B. B. Hk	& P.	trp. 30		Rest. 36	3	38	4. 11
1	—	S T Doming	96	N Scot	1828	Capt.	Poole	Poo. Liverpl	—	E 1	39
	I. B.		79	B B & F	Srprs 38			S. S. 38—4 Yrs.			39
2	—	H. Elliott	26	Brwck	1829	R. Smith	Berwck	Bwk Hull	—	E 1	4
				Cl. len.	38						4
3	—	W. Elliott	69	Wstmr	1791	J. Douning	Belfast	Bel. Coaster	—	E 1	38
	I. B.			nd. & Kl	35 lrp.	38					38
4	—	Bk Ellis	225	Yrmth	1826	R. Brooks	London	Lon. Lncstn	10		35
	C. 35			TSds of	PP & Srprs 35						35
5	—	Bg G. Gibbon	183	Dmbtn	1827	Gibbon & c	London	Lon. Memel	8	E 1	4
				PP. TS	ds						4
6	—	S J. Hardie	423	Leith	1833	Duncansn	Alloa	Lth.	10	A 1	39
	r. & C. 38			Srprs	8 mo			Lon. Calcutta			39
7	—	Sw Harrison	160	Sndrld	1839	Barkes & c	Sndrld	Sld. Hmbro'	6	A 1	39
	I. B.			Frame	small	scantling					39
8	—	Bk S Herbert	221	Livrp'l	1835	Worrall &	Liverp'l	Liv. B Ayrs	12	A 1	36
	C. 35				2 mo						36
9	—	Sr G. Hurst	92	Snd. ld	1837	Hthrngtn	Sndrld	Sld. Coaster	5	A 1	38
	I. B.				1 mo						38
270	—	S J. Hyndmn	406	Grcn'k	1817	Stirling &	Glasgw	Cly Jamaica	—	E 1	1
	C. & pts. 36			PP. TS	ds nd. & lrp. 31	lp. 36	Srprs 40				1
1	—	Bg J. Kelley	117	Chepst	1813	J. Walker	Wthavn	Whn. Coastr	—	E 1	7
			111	nd. & lrp.	38			Whn. Collier			7
2	—	Bk M. Auslnd	323	Whytb	1827	H. Nelson	London	Lon. Sydney	10	A 1	39
	r. & C. 39			Drp. 39				Cont. 37	3	39	
3	—	Sr M Culck	74	Leith	1818	M. Culck	Invrkth'	Lth. Coaster	—	E 1	38
	I. B.			nd. 37	N Kl & lrp.	38					38
4	—	Sr M. Nghtn	98	Chltn	1840	M. Lenen	Invrnss	Lth. Coaster	6	A 1	2
			84	O. & R P	2 mo						2
175	—	Bg M. Will'm	97	Abrdn	1814	Capt. & Co	Wrkgtn	Lon. Coastr	—	E 1	35
	sd. I. B.			F O. & E	nd. & TSds 28	nd. & lrp. 40		Wik. Coastr			35

No.	Ships.	Masters.	Tons.	BUILD.		Owners.	Port belonging to.	Destined Voyage.	Classification.	Character for Hull & Sides.
				Where.	When.					
176	Isabella	Sr W Mag'ry	158	Nwprt	1839	G. Guy	Newry	Npt. Liverpl	12	A 1
	pt I.B.		126					Lon.		39
7	—	Bg Maughan	179	Rdbge	1823	Taylor & C	London	Lon. Hmbro	—	A 1
	C.35	L'Neve		Drp.38						38
8	—	S Meredith	666	N Brns	1833	Scott & Co	Cork	Crk. Quebec	4	E 1
				BB.E. & P.				S.S.39—4 Yrs.		39
9	—	Bg D. Miller	281	Qubec	1830	Miller & C	Irvine	Cly Mrselles	7	E 1
	F. & Zinc & rpts.39			Srprs37 & 39				S.S.39—5 Yrs.		39
180	—	Bn J. Moran	82	Invrn's	1826	Newmn &	Cork	Liv. Cork	—	E 1
		I.B.		F. ptn						39
1	—	S C. Munro	580	London	1818	Dunbar &	London	Lon. Sydney	—	E 1
	pt I.B. & Y.M. 197	Y.M. 40	Sexon	O. & T.		Sds & lrp 34	t Bombay	Lon. Sydney		6-30
2	—	Sw J Pattison	233	Hyl'n	1831	Parkins &	Sundrld	Dub.	S	
		I.B.		n Kl &		Srprs 34				35
3	—	Sr W. Penny	131	Livrpl	1821	Penny & C	Cl'chstr	Hpl. Cl'chstr	—	E 1
			147							38
4	—	Sp J. Potter	75	Lmkl'n	1818	J. Potter	Lmkl'n	Lth. Coaster	—	E 1
		I.B.	65	O. & Ept		L. plk Srprs 37 & 38	Srprs 41			38
5	BUKENT	Sw H. Rankin	171	Sndrld	1827	Walker &	Nwestle	Nwc Coaster	—	
		I.B.								35
6	—	Bg J. Reid	162	Livrpl	1794	Russell &	Wthvan	Whn. Qubec	—	E 1
		I.B.		pt R.P.		plk lrp. 38. ptn. 4	Drp 41	Whn. Limerick		10
7	—	Sw D. Ritchie	210	Dndee	1826	J. Thain	Dundee	Dun. Baltic	—	E 1
				ptnw 37		pt nd. & Srprs 38				3
8	—	Bk T. Rymer	327	N Brns	1837	Humb'r &	Lncastr	Wtf Prmbco	4	A 1
		C.39	305	BBSP		& Hk 10molrp. 39		Liv. Puambea		12
9	—	Bg Smith	164	Boston	1815	Stcktn Co.	London	Lon.	—	E 1
										34
190	—	Sw P. Stokill	214	Baresa	1837	Ligo & Co.	Whitby	Hul. Whitby	4	A 1
		I.B.	260	BB. Hk & S.		11mo				38
1	—	Bg H. Swaffin	165	P.E. Isl	1832	Brook'g &	Drtm'th	Npt. Newcastle	4	E 1
		I.B.		L.B.R.F. & O.		Srprs 10. Browsc & Brixum	Drt.			39
2	Bn	Sr T. Brown	71	Sndrld	1834	M. Baines	Stocktn	Nwc. Coastr	—	E 1
		I.B.	43	O. & E.						4
3	—	Sr Thompsn	136	Anstru	1826	Malcolm	Krk'ldy	Liv. Stettin	9	E 1
	C.40 C.37	J. Sloan	129	Drp.36		Srprs 40 Davidson	Dumfries	Liv.		39
4	—	S S. Visiu	403	Venice		S. Visiu	Cattara	Liv. Trieste	—	
		M.34								34
5	—	Sk Warnock	55	Down	1826	Warnock	Belfast	Ldy. Liverpl	—	E 1
		I.B.		Cl.F. plk						36
6	—	Sr Wheldale	88	Nwest	1825	Clark & Co	Nwc'stl	Nwc. Hull	—	
		pt I.B.		lrp.36						36
7	—	Sr J. White	96	Fry Pt	1837	Capt. & Co	Dundee	Dun.	8	A 1
		pt I.B.	87					Liv. Coaster		37
8	—	S S. Wood	554	StJhns	1834	Gray & Co	StJhns	Liv. StJhns	4	
		I.B.		BB. P & S.						35
9	—	Sk Wornock	74	Belfast	1826	Capt. & Co	Belfast	Dub. Coastr	—	
										34
200	—Anna	Sr J. Luce	124	For'gn		R. Hornet	S Leone	Jer. London	—	
		C.34		nd. & lrp 34						34

Ships.	Masters.	Tons.	BUILD.		Owners.	Port belonging to.	Destined Voyage.	Classification.	
			Where.	When.				No. Years first assigned.	Character for Hull & Stores.
Isabella Anna Bk s.pt37&C.37	Tucker overpt I.B.	226	Prize		J Gardner	London	Lon.	—	AEI
—Black I.B.	B.Stewart	165	Srprs 37	sr.w.	T Sds&Srpr	K'kaldy	Lth. N Westl	7	39
—Blyth C.40	J. Lane	442	Invthg pt P.plk	1831	B.Stewart	London	Cws. Lon. Maurits	12	A 1 5.41
—Cooper C.&ptr.38	A.BCurre J.Gillies	371	Cowes	1840	H.&J. Blyth	Gr'nock	Cly. Clcutta	10	A 1 6.99
—Dick Bu	J.Mackay	154	Gr'nck Srprs 38	1832	Kenneth& Watson	Grgmth Cly.	Cly. Gibrtr Cont.39	7	A 1 2
—Ellen YM.39pt I.B.	C.Pearl	144	N Brns	1838	Forster & &S.	London	Lon. Africa	4	A 1 10.99
—Forbes I.B.		110	Perth Drp. 38	1837	Graham &	Perth	Dun. Londn	5	A 1 38
—Stewart I.B.	WKnnear	51	Ayr Srprs 35	1817	Lawrie&C	Wgtwn	Liv. Coaster	—	E 1 36
—Thompson Bk	Haywood	342	Sndrld	1838	T.Gale	Sndrld	Sld. Africa Lon.	11	A 1 38
—Watson r.&YM.40	Macdonld	434	Leith	1840	Russell&c	Glas'w	Lth. Sydney	12	A 1 3
—Wilson I.B.	J. Wilson	77	Fife	1834	J. Wilson	Boness Limklas	Dun. L'mkls Lth. Coaster	8	A 1 36
—&Ann C.39overpt I.B.	Hutchsn	212	Abrdn	1839	A Morrice	Aberdn	Abn. Ncastl	9	A 1 39
—&Eliza I.B.	L. Dooly	47	Chlstn pt P.plk	1814	B Ste art Drp. 36xK1 & Sr	Krkldy	Lth. Coaster	—	AEI 38
— I.B.	Sp	58	Anstru O & F.	1814	Capt.	Nwcastl	Nwc. Coastr	—	34
—& Jane I.B.	W.Frost	234	Sndrld	1840	M. Kirton	Sndrld	Sld. Hambro	7	A 1 2
—&Margaret Sp	A. Baxter	79	Sndrld	1815	J. Baxter	Invrn'ss	Abn. Coastr	—	36
Isabellas I.B.	C.Potts	104	Sndrld	1838	Potts&Co	Nwc'stl	Nwc. Coastr	1	AEI 11.59
— I.B.	Hedworth	82	Perth	1835	T.Greig	Perth	Dun. Ncastl	5	A 1 36
Isadore I.B.	J.Small	144	N Brns	1836	Browne &	Cork	Cff. Russia	3	AEI 39
Isis I.B.	J. Forman	137	Wells	1830	GDPlmer	Yarmth	Yar. Ncastle	10	A 1 38
— C.40	J.Graham	298	Livrp'l	1835	Holt&Co	Liverp'l	Liv. Jamaica	11	A 1 6.59
— I.B.	Marlboro	207	Sndrld	1808	T.Wood	Sndrld	Sld. Hollnd	—	AEI 38
— C.37	J.Scott	155	Yrmth	1836	Lonsdale	Yarmth	Lon. Meditr	12	A 1 38
Isla I.B.	W.Clark	119	Grmth	1840	C. George	Aberdn	Bnf. Baltic	5	A 1 4
— C.38	J.Norrie	279	Dndec	1836	J. Laing	Dundee	Dun. Chlstn	9	A 1 38

No.	Ships.	Masters.	Tons.	BUILD.		Owners.	Port belonging to.	Destined Voyage.	Classification	
				Where.	When.				No. Years first assigned.	Chara for Hulls
226	Islander S f.&C.39	Fowle	431	Hull	1839	Daniel&	London	Lon. Barbds	12	A 1
7	Islay Sr I.B.	Buchanan	51	Glsq'w	1839	Mutter&c	Glasgw	Cly. Coaster	6	A 1
8	Itinerant Bg	R.Scott Smith	231	Sndrld	1824	J. Holmes	Stckton	Stk. London	—	Æ 1
9	Itowa Bg f.&s.39I. B.	Reimers	206	Narva	1810	Meyer &c	Revel	Hul.	—	E 1
230	Ituna Bg C.39	Sanders'n	221	Wthv'n	1834	Bell&Co	Wthv'n	Lon. S. Aust	10	A 1
1	Ivan Slatoust Bk s.28	C. Wulf	390	Finlnd	1814	F Gromoff	Petrsgb	Liv. Petrsgb	—	Æ 1
2	Ivanhoe Bg	Fairburn	148	Goole	1837	Wilson&c	Hull	Hul Gotnbg	10	A 1
3	— Bk C.36	J. Gibson	299	Mryp't	1836	Gibson&c	Wthavn	Mpt.	11	A 1
4	— Bg	D.Lagana	151	Mesina	1835	Cambrea	Messina	Liv. Messina	8	A 1
5	Iveston Sw I. B.	Dickens'n	248	Sndrld	1839	J. G Black	Sndrldnd	Sld. London	7	A 1
6	Ivy Sw I. B.	W. Potter	199	Nwst	1837	Hay&Co	Sndrldnd	Nwc. France	6	A 1
237	— Sr	W. Stevns	105	Whtby	1827	Capt.&Co	St. Ies	Ply. Coaster	10	A 1

\* \* \* Additional Ships are inserted in the Supplement at the end of the Register.



No.	Ships.	Masters.	Tons.	BUILD.		Owners.	Port belonging to.	Destined Voyage.	Classification.	
				Where.	When.				No. Years, first assigned.	Character for Hull & Stores.
1	J.W. Collingwood Sw I.B.	Dobinson Wiskins	216	Sndrld	1837	Collngw'd	Sndrld	Sld. London	7	A 1
2	J.&M. Bk	J.Elderts	200	Hmbro	9 mo	J. Marques	H'mbro	Sws. Lisbon	—	1237
3	Jabez C.36	Bg Airth T. Ansell	224	Scrbro	1832	J. Mosey	Scarb	Lon. Liv. Demrara	10	A 1
4	— C.40	Sp J. Hood	47	Brwck	1823	Dickson &	Berwck	Bwk.	—	37
5	— Sk	Kennedy	62	Grn'ck	1838	Kennedy	Gren'ck	Cly. Coaster	7	A 1
6	Jacinta I.B.	Sr D. Paris	143	Denia	1839	Morand &	Denia	Lon. Denia	6	A 1
7	Jack I.B.	Sp J. Cook	68	FryPt	1836	Capt. & Co	Dundee	Dun. Coastr	8	A 1
8	— pt I.B.	Bg Rees Purcell	252	London	1832	Forster &	London	Lon. Africa	8	A 1
9	Jackson Sw	Jackson	223	Wrktn	1827	Jackson	Wrktn	Wrk. Berbice	10	E 1
10	— Y.M.39	Bk J. James	251	Whby	1830	J. Thain	Dundee	Liv. Odessa	10	A 1
1	Jacobina I.B.	Yt Klunder	53	Gronin	1828	Klunder &	Gronin	Hul Amstrd	—	37
2	Jago I.B.	Bg Melhuish	118	Swns'a	1820	Melhuish	Swntea	Sws Watfrd	—	36
3	Jamaica C.39	Bk J. Johnson	298	Livrp'l	1834	Holt & Co	Livrp'l	Liv. Jamaic	11	A 1
4	— r.&s.35&C.39	Bk Johnson	369	Bristol	1821	Mnning' &	London	Lon. Antiga	—	E 1
5	— C.&ptr.39	S T. Martin	334	Gr'nck	1796	Rodger &	Glasg'w	Cly. Quebec	—	A 1
6	— Y.M.38	Bg Perry	215	Wthvn	1815	Brokl'bnk	Wthavn	Liv. Bahia	—	E 1
7	James I.B.	Bg J. Copland	133	Mntr's	1829	C. Birnie	M'ntrse	Mtr. Baltic	7	E 1
8	— I.B.	Sr J. Craig	119	Abrdn	1825	Jones	Dublin	Nwc.	—	—
9	— I.B.	Bg J. Crisp	82	Yrmth	1829	Richm'nd	Yarmth	Yar. Nwcstl	10	E 1
20	— I.B.	Sr Finlaytor	105	P.EIsl	1839	Capt. & Co	Plymth	Ply. Coaster	4	A 1
1	— C.33	Bg J. Ford	87	Poole	1824	Slades	Poole	PooLabradr	—	—
2	— ptr.&pts 37	Bg Hamilton R.White	215	N Brns	1835	Hamilton	Halifax	Lon. Halifax	5	A 1
3	—	Bg Han'ingtn	149	Rdbdg	1818	Capt. & Co	Chchstr	Lon. Sndrld	—	—
4	— r.&s.38	Bn Hendrson	129	NBrns	1815	J.Mitchell	Glasg'w	Cly. Oporto	—	E 1
25	— ptd.33	Bg Honyman	277	Nwstl	1798	Honyman	N.Shlds	Shl. London	—	E 1

No.	Ships.	Masters.	Tons.	BUILD.		Owners.	Port belonging to.	Destined Voyage.	Classification		
				Where.	When.				No. Years first assigned.	Charge for Hulls.	
26	James	Bg Hutchngs	144	P.E. Isl	1833	Hutchngs	St. Jhns	Ply Nfndlnd	—	AE	
7	—	I.B. TOSman Srprs	39	BB.P. & S.	1833	J. Peat	Arbroth	Dun. N'castl	5	AE 1	
8	—	I.B. Sp JKennear	49	Lh & O.p t F. pl k	1825	H Lawson	S Shields	Shl London	—	38	
9	—	I.B. Sw HLawson	236	O. & RP lrp. 36	1807	Aikman	Glas'w	Cly. Sligo	—	AE 1	
30	—	I.B. Sr Marshall	94	RPTsd s alm	1837	Newman	Kinsale	Cff. Coaster	4	A 1	
1	—	Bg T. Muir	119	BB. & Hk	1824	Muir & Co	Glas'w	Cly. Leghrn	—	AE 1	
2	—	Bk Ollard	358	N. Brns	1832	Lidgett &	London	Lon. Hob. T.	5	AE 1	
3	—	r. & Y.M. 38 Todd	60	BB. Hk P & O	1833	Capt. Arbroth	Arbroth	Gr. Nwcastl	4	AE 1	
4	—	I.B. Sp J. Peat	61	O. Lh B h & P.	1820	J. Young	St. Ives	Dun. Coaster	12	AE	
5	—	I.B. Sr D. Rankin	88	Dmbtn	1820	Rankin &	Dmbrtn	Cly. Ireland	—	AE 1	
6	—	I.B. Bn S. Sañuel	83	O. E & RP. nd. 28, Srprs	1837	Samuel &	Llanely	Ply. Coaster	11	A	
7	—	I.B. Sr JShddngs	120	Shelds	1825	Hilary & C	Marypt	Mpt.	—	AE 1	
8	—	I.B. Sw R. Souter	238	B.P.O. & F. pl k	1839	Culliford	Sndrlnd	Sld. London	7	A 1	
9	—	I.B. Sp G. Wilson	46	Grngm	1829	Capt.	Dundee	Dun. Coastr	—	AE 1	
40	—	pt I.B. Bg WWright	161	Brhvn	1823	Baird & Co	Kncrdn	Lon. Trnd'd	—	AE 1	
1	Wrecked	C. 35 over pt I.B. Bg Broadh'd	272	nd. & lrp. 35 Dr p. 38	1838	J. Audus	Selby	Hul. Baltic	10	A 1	
2	—	Bailes Sw Bayley	261	8 mo	1839	W. Briggs	Sndrlnd	Sld. Odessa	8	A 1	
3	—	Bailie Bk J Morison	260	Belfast	1810	W Wright	London	Liv.	—	E 1	
4	—	Brooks Bg J. Turner	163	Selby	1833	Lister	Goole	Hul. Baltic	9	A 1	
5	—	pt I.B. Sr W. Kaven	71	Grlstn	1816	Bryce & C	Grlstwn	Liv. Coaster	—	37	
6	—	I.B. Carmichael D. Crotty	101	O. & P. n Tsd s & Srprs 37	1832	Hill & Co	Cork	Crk. Coaster	—	AE 1	
7	—	Sr I.B. Cooke Sr Paulin	203	BB. & P	1836	Spaight &	Limrick	Lon.	12	A 1	
8	—	J. Follin J. Young	320	8 mo	1827	Cr'ckshnk	London	Lon. W. Inds	12	AE 1	
9	—	Bk C. 38 A Duncan	55	Srprs 38	1823	Banatyne	Limrick	Liv. Coaster	—	E 1	
50	—	I.B. Bk Potter	211	Srprs 35	1826	R. & W. King	Bristol	Brs. Africa	10	AE 1	
		Y.M. 40 C. 37		Srprs 37						8	37

No.	Ships.	Masters.	Tons.	BUILD.		Owners.	Port belonging to.	Destined Voyage.	Classification.	
				Where.	When.				No. Years first assigned.	Character for Hull & Stores.
51	James Duff Sr	Haverson	82	Grnth	1838	Suir & Co.	Banff	Bff. London	5	A 1
2	Duncan Bg	W. Heslop	208	Belfast	1839	Connell & Dp. 41	Belfast	Bel. Limrick	8	A 1
3	Dunlop Bg	J. Dunlop	144	Ayr	1837	Dunlop &	Irvine	Cly. Tobago	9	A 1
4	Dunn Sr	J. Furze	108	Fowey	1833	Dunn & C.	Fowey	Liv. Naples	10	A 1
5	Ewing Bk	Hamilton	265	Grn'ck	1831	Ewing & C	Glasgw	Cly. Java	10	A 1
6	Freeman Sr	R. Clark	246	Stcktn	1840	ComShCo	Stocktn	Hpl. Medit.	8	A 1
7	Gibson Bg	J. Stuart	204	Belfast	1839	Neill & Co	Belfast	Lon.	10	A 1
8	HShepherd S	Redman	636	Medfd	1835	Shepherd	Boston	Liv. Boston	7	A 2
9	Harris Bk	J. Wright	340	Livrp'l	1814	Wright &	London	Lon. Quebec	—	E 1
60	Holmes Bk	M. Kenzie	304	Sndrld	1833	Nelson &	London	Dub. Liverpl	11	A 1
1	Hunt Bg	M. Donld	165	Nwprt	1836	R. Shiel	Liverp'l	Liv. St. Thos	11	A 1
2	Laing Bk	Pritchard	418	Stcktn	1818	Nelson & C	Belfast	Bel. Berbice	—	A 1
3	Lemon Bk	J. Foy	300	N Brns	1834	L'ckwood	Liverp'l	Liv. Montral	4	—
4	Lewis Bn	J. Shorer	134	N Brns	1839	F. Carvill	Newry	Nry Coastr	4	A 1
5	Lyon Bn	R. Sheddn	137	Bid'frd	1826	Miller & C	Glasg'w	Liv. Hondrs	10	A 1
6	Manlaws Cr	T. Wills	66	Poole	1834	G. Tilley	Poole	Poo. Ptsmth	6	A 1
7	Matheson S	Milward	408	Drtmh	1836	E. Little	Liverp'l	Liv. Singapr	12	A 1
8	Matthews Sw	B. E. King	167	Prize	—	Leatham	Dmnica	Liv. Dmnica	—	A 1
9	Moran S	E. Roberts	107	N Brns	1837	T. Leith	London	Lon. S River	39	1,41
YM. & ptr. 11	Ferguson	538	600	BB. Hk	& S. 8 mo	Balantine	Grenck	Cly. Sydney	4	A 1
70	Pattison S	Cromarty	513	London	1828	T. Ward	London	Cly. Australia	38	5,41
1	Ray Bg	E. Grays'n	234	Mryp't	1833	Grayson &	Wthavn	Lon. W. Inds	10	A 1
2	Stevens Sr	Williams	114	Bnstpl	1839	Williams	St. Ives	Bpl. Coaster	12	A 1
3	Stewart S	W. Faulke	386	N Brns	1833	J. Stewart	St. Jhns	Lon. S. Seas	5	35
4	Turcan Bk	J. Turcan	333	Dmbtn	1835	Turcan & c	Kncrdn	Liv. Manilla	11	A 1
75	Walls Sr	J. Walls	81	Ivrktg	1836	J. Walls	Ivrkthg	Bwk Coaster	7	A 1

# J

No.	Ships.	Masters.	Tons.	BUILD.		Owners.	Port belonging to.	Destined Voyage.	Classification	Character for Hull & S.
				Where.	When.					
76	James Watt Stm F.S.&C.36	J. Carrol	142	Livrp'l	1824	Street&C	London	Lon.N.S.W	—	36
7	— Sw C.40 pt I.B.	G. Scott	161	Dndee	1839	Capt.&Co	Dundee	Dun. Riga	7 A 1	10 30
8	—&Agnes Sw	G.Fleming J.Sibbald	261	Montrl WO.	1811	T. Bell	Nwcstl	Nwc.Londn	—	E 1 34
9	—&Ann Sw pt I.B.	J. Chater	255	Sndrld	1833	J. Brown	NShilds	Shl.Quebec	7 A 1	4
80	—&Christian Sp I.B.	Crawford	65	Strty B	1828	J. Brodie	N Brwk	MtrCoaster	—	E 1 38
1	—&Elizabeth Sw I.B.	Robinson	251	Sndrld	1838	Harrison	Sndrldnd	Sld. London	7 A 1	38
2	—&Ellen Bg Sr	P. Palot	83	Cork	1817	C.Le Gros	Jersey	Jer.Brazils	—	E 1 35
3	—&Jane Sr	J.Four W. Evans Morris	130	Amlch	1830	Treweck	B'maris	LonCoaster	9 A 1	3
4	—&Jessie Sk	W. Brown	58	Fndh'n	1833	W. Brown	Inv'rns	Lth. Invrns Bnf.Coaster	7 A 1	7 34
5	—&Mary Sr	Roberts'n	85	Sndrld	1815	Roberts'n	Peterhd	LonCoaster	—	E 1 37
6	—&Theresa Bg d.35 I.B.	J. Dixon	141	Leigh	1816	J. Wilkie	Blythe	Bly.Maldon	—	E 1 38
7	—&Thomas Bk C.38	G.Watson	384	C Brtn	1827	Hull ShC	Hull	Hul.N York	—	E 1 39
8	Jamesons Sw I.B.	T. Lacey	250	Sndrld	1835	Jameson	Nwcstl	Sld.Baltic	7 A 1	35
9	Jamson Sw	Quickfall	249	Sndrld	1829	Davidson	Stocktn	Sld. London	9	37
90	Jane Bg		300	Nwcstl	1839			Sld.	9 A 1	39
1	— Sr I.B.	Armstrng	66	Nwcstl	1835	Armstrng	Nwcstl	Lon.Clcchr	7 A 1	36
2	— Bk PH.&C.40	Aspale	301	N Brns	1839	R. Duke	London	Lon.S.Sea	4 A 1	2
3	— Bg C.34	H. Bartlet	154	Boston	1826	W. White	Cork	Crk.Alxdra	10	35
4	— Bg	T.B.Bell	157	Shilds	1829	Hthrngtn	Nwcstl	Liv.	10	36
5	— Sw	Beswick	164	Sndrld	1829	Robinson	Stocktn	Stk. London	—	37
6	— Bk F.&S.34 I.B.	Bosance	356	P.E.Isl	1831	Wakeh'm	Plymth	Liv.N.York	—	E 1 36
7	— Sw C.38	C.Calvart	235	Shilds	1831	J.Fenwick	Shields	Liv. Africa	9 A 1	2
8	— Bg pts.11 s.35 I.B.	J. Collin J.Wood	171	Mrypt	1799	Asbridge	Marypt	Mpt.Quebec	—	E 1 9 34
9	— Sp	N.Couch	53	P'dstw	1816	Rosevear	Bosc'stl	Fal. Wales	—	35
100	— Sw I.B.	Custard	174	Sndrld	1819	Anderson	Sndrldnd	Sld. Baltic	—	E 1 39

No.	Ships.	Masters.	Tons.	BUILD.		Owners.	Port belonging to.	Destined Voyage.	Classification.	
				Where.	When.				No. Years first assigned.	Character for Hull & Stores.
101	Jane	Sw G Daisley	143	Mrimc P.	1829	Reynolds	Lynn	Lyn. Baltic	—	36
2	—	Sk W. Darley	31	Cowes lrp.36	1810	Baker & S	Prtsmth	Pts. Rtrtdm	—	36
3	—	Sr Davidson	130	Grnth	1838	McIntyre	Derry	LivTampico	5 A	1
4	—	C.39 Sr J. Davies	116	F. Plymh	1839	Hill & Son	Plym'th	Ply. Liverpl	6 A	1
5	—	I.B. Sw J. Dawson	295	Shi'lds	1836	T. Barker	SShi'lds	Shl. London	5 A	1
6	—	I.B. Sr J. Donald	98	Abrdn	1828	J. Allen	Aberdn	AbnCoaster	—	Æ 1
7	—	Kinnaird Bn Durie	143	Ncastl lrp.34 tr	1818	Aberdeen	Mntr'se	Mtr. Baltic	—	A 1
8	—	Sp E. Dyer	68	Truro	1835	J. Gatley	Truro	Fal. Coaster	10 A	1
9	—	I.B. Sr D. Evans	105	Isl. Mn	1838	Tarleton	Chester	Liv. Mesina	6 A	1
110	—	I.B. Sr J. Forster	100	Sndrld	1837	Delaval	Nwcastle	Sld. Coaster	4 A	1
1	—	I.B. Sr Gaymer	92	Bristol	1827		London	Lon. Africa	10	Æ 1
2	—	C.30 Palme Sr Girdham	98	Prize		Hutton & S Green & C	Boston	Lon. Nwcastl	—	4,41
3	—	I.B. Bg J. Goldie	121	Abrdn	1817	J. Goldie	Aberdn	Abn. Coastr	—	Æ 1
4	—	f.&d.28 Sp Goldsack	59	Wymb	1818	Beale & C	Wymth	Lon. Ptsmth	—	Æ 1
5	—	I.B. Bn Hannifrd	109	Sndrld	1828	J. Bell	Exeter	Tps. Sndrld	—	Æ 1
6	—	I.B. Sr WHewett	45	Arklw	1806	Capt. & Co	Liverp'l	Liv. Coaster	—	E 1
7	—	I.B. Sw J. Hillary	274	P.E. Isl	1824	J. Hillary	Nwcastle	Nwc. Londn	—	E 1
8	—	I.B. Bg J. Hudson	175	Wthvn	1816	Barwise & Wthavn	Wthavn	Whn. Dubln	—	Æ 1
9	—	YM 410 Sr J. James	98	CRD. TSds	1838	James & C	Cardign	Car. Cardiff	9 A	1
120	—	I.B. Sr Johns	70	Plymh	1813	Batten & c	Pnznce	Pnz. Swns'a	—	Æ 1
1	—	I.B. Bg J. Jones	105	Crnvrn	1826	Jones & Co	B'maris	Lon Coaster	10	Æ 1
2	—	I.B. Bg H. Laver	94	Bid'frd	1830	Swanson	Bidefrd	Liv. Bristol	10	Æ 1
3	—	I.B. G A. Prinz	129	Hollnd	1818	Sandrson	Rtrtdm	Hul. Svolle	—	Æ 1
4	—	d.381.I.B. Sr M'Arthur	147	Chepst	1840	Angus & c	Grenck	Chp. Grnck	12 A	1
125	—	C.40 Sr A. M'Fie	131	Glsgw	1839	J. Ramsay	Sligo	Cly. Sligo	8 A	1
	—	I.B.	115	O. E. & RPP	11mo					39

No.	Ships.	Masters.	Tons.	BUILD.		Owners.	Port belonging to.	Destined Voyage.	Classification.	
				Where.	When				No. Years first assigned.	Character for Hull & Stow.
126	Jane	Sr M'Guig'n	60	N'fdld	1820	H. Barry	Belfast	Bel.Scotlnd	—	E 2 F
	I.B.	McMillan	48	Lh. F&B.	plk	lrp.38 nK139	ptNB.S	Srprs10	—	38
7	—	Sr M'Leod	127	Wrktn	1836	M'Iver&c	St'rnwy	Liv.Dundee	6	A 1
	I.B.		133	O.&Bh	PP.	TSds ptRP n.Drp.39			—	3
8	—	Bk M'Queen	356	Livrp'l	1815	Ferguson&Walkinslaw	Gl'sgow	Cly. N.York	—	E 1
	C.&pts.39	Stobp Mrshally	35	Srpry 39	Grnsy	1838	Domaile&Grnsey	Lon.NZeald	—	1030
9	—	I.B.	142	Berwk	1825	JWilliams	London	Gns.Coaster	7	A 1
	I.B.	Sr W.Mason	134	Drp.39				Lon.Hambr	—	E 1
130	—	Sr J. May	107	Emsw	1816	May&Co	Falm'th	Fal.Meditrn	—	39 2
				nd.32					—	34
1	—	Sr Mendus	70	Plymh		G.Harries	Milford	Mil.	—	37
				nKl&Sr	prs 37				—	37
3	—	Sp W.Miller	55	Mntr's	1826	J. Birnie	M'ntrse	Mtr.Glsg'w	—	37
				Srprs 33					—	37
4	—	Sr JMitchell	70	Bridpt	1819	Morrison	Belfast	Mpt.Coastr	—	37
	I.B.			Srprs 37					—	37
5	—	Sw Mordey	210	Sndrld	1839	R. Clarke	N'castle	Sld.London	8	A 1
	I.B.		219						—	39
6	—	Sk Paynter	45	Pnznc	1816	Capt.&Co	St.Ives	St.I.St.Mic	—	34
	I.B.			nd.&lrp	32				—	34
7	—	Cr WPhillips	74	Ipswch	1816	Phillips	London	Lon.	—	37
	C.32		56						—	37
8	—	Sw Popplwell	250	Shilds	1824	Popplwell	NShilds	Shl.London	—	E 1
				lrp.33Sr	prs 38				—	39
9	—	Sr Pritchard	90	Phlly	1827	Pritchard	B'maris	Bms.Maldn	—	36
	I.B.	E.Roberts	66	Srprs	41				—	36
140	—	Sr J. Quick	60	Plymh	1825	Quick&C	St.Ives	St.I.Spain	10	E 1
	I.B.			Srprs40		J.Furlong	Wexfrd	Wex.Newpt	8	34
1	—	Sr JRedman	91	Bidefd	1830	J Redman	Exeter	Tgn.Grnsey	10	A 1
	I.B.		89	len.&Sr	prs 38			Exr.Coaster	—	123
2	—	Sr C. Reed	67	Invnss	1838	J Mason	Invrnss	Nwc.Invnss	4	A 1
	I.B.		51	Lh&P.					—	39
3	—	Sr J. Reed	151	Hayle	1840	Harvey&	St.Ives	Pnz.Liverpl	12	A 1
			137						—	3
4	—	Sp H. Robrts	31	Chestr	1815	J. Roberts	Holyhd	Bms.Jutlnd	—	E 1
	I.B.			lrp.39					—	39
5	—	Bg Robrtson	108	Elie	1823	Robrtson	Peterhd	Pet.Petrsg	—	E 1
	I.B.		98	nKl, pt	nb. & Srprs39				—	39
6	—	Sr J Rollings	95	Plymh	1835	Moore	Plymh	Ply.W.Inds	9	A 1
			81	Srprs 39	9mo	Srprs40		Bk.Meditran	—	11
7	—	Bg I. Rome	92	Carlisl	1829	Irving &C	Carlisle	Liv.Coaster	10	E 1
	ptC.&pry		80	pt P.plk	pt nT	Sds & Srprs 38			—	39
8	—	Bg W. Rose	111	Neath	1822	Rose &Co	Neath	Wtf.Coaster	—	E 1
	I.B.								—	39
9	—	Sr J.Russell	70	Fowey	1825	P.Quick	Truro	Fal.Bristol	10	34
									—	34
150	—	Bg Sauvage	170	N.Scot	1836	LeVisc'nt	Jersey	Jer.Arichat	4	A 1
	C.36			BB.&J	7mo				—	36

Ships.	Masters.	Tons.	BUILD.		Owners.	Port belonging to.	Destined Voyage.	Classification.	
			Where.	When.				No. Years first assigned.	Character for Hull & Stores.
1 Jane	Sr J. Smith	77	Blythe	1838	J. Smith	Sndwcl	Bly. Coaster	5 A 1	38
2 —	Sw J. Stafford	200	Stektn	1827	Clark & C	Ncastle	Nwc. Londn	— E 1	39
3 —	pt I.B. Sr P. Stalker	94	Lmkls	1837	Mitchell	Alloa	Lth. Coaster	8 A 1	37
4 —	pt I.B. Sr S. Stribley	66	Bidif'd	1802	E. Parnall	Padstw	Pad. Newprt	—	E 1
	I.B. J. Dark	53	alm. rb.	29			Cff. Coaster	35	6.41
5 —	Sw Sutton	260	Sndrld	1838	Sutton & c	Hull	Sld. Petrsbg	9 A 1	38
6 —	S W. Tather	357	Hull	1813	Shackles	Hull	Hul. Quebec	— E 1	E 1
7 —	ptd. 36f. & s. 40 Bk Taylor	309	Ncastl	1803	Taylor	S Shields	Lon.	— E 1	E 1
	r. & spt 35 pt I.B.		Srprs 35	38	Thompson		Nwc. Quebec	38	4.11
8 —	Bk Temperly	268	N Brns	1828	Smth & Co	London	Lon. Odessa	— E 1	
	f. s. & C. 39		BB.P & Hk		Srprs 37 & 39		S. S. 39 — 41	12.39	
9 —	Sr Thomps'n	166	Pill	1834	Morgan	London	Lon.	10 A 1	A 1
	C. 39			12 mo			Liv. Con. noy'l	39	2.41
10 —	Sw Toby	233	Sndrld	1824	Exof Sm'h	Sndrld	Lon Merimc	— E 1	39
1 —	Bg Vaughan	100	N Bdk	1810	Capt. & Co	B'maris	Bms. Londn	— E 1	39
	I.B.	68	lrp. 32	& Srprs 37	Srprs 39				
2 —	Sr D. Vivian	130	Lymtn	1838	Vivian & C	Sthmtn	Liv. Leghrn	10 A 1	
	C. 39	95					Son. Nfidd	6	4
3 —	Bg C. Ward	192	PtGls	1819	Bnnatyne	Glasgw	Cly St Lucia	— E 1	39
	C. 39		RPTSD	s. nd. 33	Srprs 35 & 38				
4 —	Bk T. Watson	209	Grns'y	1827	Solarte & c	London	Lon. Pacific	9 E 1	E 1
	C. 39		Wilson		w. d. & Srprs 41	Manning	Lon. Cont. 36 —	3	39
5 —	Sw W. Watts	238	Lynn	1799	Smith & S.	Nwc'stl	Nwc. Londn	—	E 1
	ptd. — I.B. T. Edwards		O. & RP	len. & alm. rb. 35			Rest. 35 —	4	35
6 —	Sr J. Webster	101	Plymh	1826	Capt. & Co	Falm'th	Fal. London	10	35
	pt I.B.		nd. 35						
7 —	Sr Whitnall	72	Ipswh	1839	Capt. & Co	London	Ips. Dunkrk	9 A 1	39
8 —	Bg Wilkins'n	350	Op'rto	Prze	Wilkinsn	London	Lon. Btavia	—	36
	r. & C. 36	209	O. & P.						
9 —	Sr Williams	109	N Brns	1829	Townsnd	Cork	Lon.	— E 1	35
	s. 29 I.B.		BB.P & Hk						
170 —	Bg Wiliamsn	115	Shelds	1833	Capt. & Co	Liverp'l	Liv Strmns	6 E 1	39
	C. 39		O & Bk	Drp. 35					
1 —	Bg A. Wilson	147	Sndrld	1824	J. Wilson	Lmklns	Lth. Baltic	— E 1	38
			Srprs 36	sTsd	s & Srprs 37				
2 —	G J. Wise	47	Ulvstn	1815	Sherwens	Wthavn	Whn. Coast.	—	36
	I.B.		nd. w. T	Sds & lrp. 36					
3 —	Bg J. Wood	144	Livrpl	1815	Capt. & Co	Wthavn	Whn. Coast.	— E 1	3
	s. —		nd. Tsd	s & lrp. 38					
4 —	Sw J. Young	204	Leith	1824	A. Young	M'ntrse	Mtr. Ptrsbg	— A 1	A 1
		212	lep & trp.	39			Mtr. Baltic Rest. 39 —	7	39
175 —	A. Milvein	274	Sndrld	1839	H Milvein	Nwcastl	Sld.	7 A 1	7.39
	Sw I.B.	306					Liv.	7	39

No.	Ships.	Masters.	Tons.	BUILD.		Owners.	Port belonging to.	Destined Voyage.	Classification	
				Where.	When.				No. Years first assigned.	Charter for Hull & S.
176	Jane Ann Bg I.B.	Suddick	204	Stcktn	1839	Richrdsn	Stocktn	Stk.London	7	A 1
7	— Archibald Bg I.B.	Tonance	175	N.Scot	1838	Cochrane	Dublin	Dub. Troon	4	A 1
8	— Avery Sw	Robinson	267	Jarrow	1839	Avery & C	NShilds	Nwc.Londn	4	A 2
9	— Blain Bk C.&prs.30 C.39	M'Alister	305	Gr'nck	1836	Paterson	Gren'ck	Cly.Calcuta Lon.Sydney	10	A 1
180	— Catherine S ptr.&s.36	Blake	350	Bristol	1824	Cannon	London	Lon.	—	A 1
1	— Christie Bk C.40	CWemyss	251	Dndee	1836	J.Millar	Dundee	Dun.	7	A 1
2	— Clarke Sw I.B.	Stevenson	216	Sndrld	1837	Botchrby	Stocktn	Lon.Nwctl	6	A 1
3	— Eliza Bk r.s.&C.36	Brooks	419	Chthm	1837	Foster & C	London	Lon.SoSeas	—	A 1
4	— Erskine Sw C.38overpt I.B.	J Mitchell	167	Brghty	1838	T.Erskine	Dundee	Dun.S.Dom	5	A 1
5	— Gordon Bg s.39I.B.	W. Kelso	129	Ayr	1815	J.TGordn	Ayr	Cly.Ireland	—	A 1
6	— Goudie Bk C.38	Manson	234	Brkwr	1834	Goudie	Liverp'l	Lon.W.Inds	10	A 1
7	— Haddow Bg f.s.&YM.38	Hamilton	346	N Brns	1827	Haddow & Gr'nock	Cly.	S.S.38—3Yrs.	—	A 1
8	— Helen Bg f.&YM.39	M'Vicar	270	Leith	1830	Duncan & Archer	Leith	Lth.Grenda	8	A 1
9	— Jackson Bg	C. Ward	157	Nwctl	1839	Ormston	Nwcastl	Lon. Rest. 36— Nwc Rtrdm	5	2
190	— Lockhart Bk C.lm 35ptr.	Colford	250	Sndrld	1828	Dalrympl	Dmnica	Lon.Dmnca	9	A 1
1	— Lowden Sw pt I.B.	Soulsby	262	Sndrld	1839	Muir & Co	Sndrld	Lon. Trinidad Sld. London	3	C 2
2	— May Sr C.39pt I.B.	T. May	104	Plymh	1837	May & Co.	Falmth	Lon.W.Inds	12	A 1
3	— Pope Sr	S.Downe	144	Brdprt	1838	Matthew	Bridprt	Nwc.Brdprt	10	A 1
4	— Prowse Bk f.&YM.40C.25	R'nscmbe	208	Chestr	1832	W Prowse	Liverp'l	Liv. Lima Liv. Valpraso	9	A 1
5	— Shirreffs Bg C.35	J. Green	240	Abrd'n	1831	Green & C	Nwcastl	Stk. London	9	A 1
6	— Smith Bg YM.38	Swanston	147	Leith	1838	Capt. & Co	Leith	Lth.	8	A 1
7	— Thompson Sw	Wayman	281	Sndrld	1840	Thompsn	Sndrld	Sld. Quebec	8	A 1
8	— White Sw	M.Stokoe	203	Sndrld	1834	Stk.GShC	Stocktn	Stk. London	7	A 1
9	— Walker S r.C.lm.&spts.37	R. White	763	N Brns	1836	J.Walker	StJohns	Lth. Halifax	4	A 1
200	— & Ann Sw I.B.	Dixon	221	Sndrld	1837	Hodgson	Sndrld	Lon. Meditr Sld. London	7	A 1



No.	Ships.	Masters.	Tons.	BUILD.		Owners.	Port belonging to.	Destined Voyage.	Classification.	No. Years first assigned.	Character for Hull & Stores.
				Where.	When.						
201	Jane & Ann Sp	W Griffith	66	Pwlhly	1832	Griffiths &	Pwlhly	Bms.	10 A 1	35	
2	G O Hughes	O Hughes	68	Frdsm	1816	Davies & C	B'maris	Bms Runcrn	—	Æ 1	39
3	Sr R. Shields	R. Shields	47	Nwcastl	1816	Shield & C	Nwcast	Nwc. Coastr	—	Æ 1	39
4	& Barbara S F. & C. 36	Coleman	389	Bristol	1813	J. Salmon	Bristol	Brs. Quebec	—	Æ 1	39
5	& Eliza Sr I. B.	Richards	103	Plhely	1839	Richards	Crnvrn	Bms. Hull	12 A 1	39	
6	& Elizabeth Sr I. B.	E. Evans	53	Abryst	1815	Capt. & Co	Abstwh	Gl. Abryst.	—	35	
7	& Ellen Sr I. B.	W. Parry	81	Nevin	1839	Parry & Co	B'maris	Bms Boulgn	12 A 1	39	
8	& Frances Sk I. B.	Weekham		Wexfd	1838	Hughes &	Wexfrd	Wex. Milfrd	6 A 1	38	
9	& Isabella Sw I. B.	Hall	211	Sndrld	1840	Elliott & C	Sndrld	Sld. London	7 A 1	1	
210	& Jessie Bg	Campble	130	Whtvn	1839	Campble	Whitvn	Whn.	12 A 1	39	
1	& Margaret Bg I. B.	Gordon	246	Sndrld	1809	Paul & Co	Sndrld	Lon. Oporto	—	Æ 1	3
2	Sp G. Harvey	G. Harvey	55	Pdst'w	1830	Morcomb	Padst'w	Pad. Newpt	—	34	
3	Sk Roberts I. B.	Roberts	57	Amlech	1837	Jones & C.	Amlech	Bms. Rncrn	6 A 1	37	
4	& Mary Sp H. Davies	A. Owen	55	Pwlhly	1832	Owen & C.	B'maris	Gl. Glasg'w	10 A 1	34	Æ 1
5	Sp W Rich'ds	W Rich'ds	42	Sw'nse	1831	Southan &	Glo'ster	Gl. Coaster	10 A 1	39	
6	& Sarah Sr I. B.	Wallis	66	Apldor	1830	N Phillips	Pnznce	Pnz. Swnsea	8	37	
7	& Susan Sr I. B.	J. Smardn	74	C. Brtn	1828	M Rowell	Tgnmth	Tgn Nfndld	—	Æ 1	39
8	Janes Bg F. & C. 40 pt I. B.	Gillespie	187	Abrdn	1840	J. Pearson	Aberdn	Abn. Nwcastl	6 A 1	10	Æ 1
9	Sw Hutchnsn C. 40	Hutchnsn	292	Sndrld	1840	Ferguson	Sndrld	Sld. Amer	9 A 1	11	3
220	Bg J. Scurr s. 36	J. Scurr	150	Mrypt	1814	Scurr & Co	Mrypt	Mpt Quebec	—	Æ 1	38
1	Bg J. Wilson	J. Wilson	211	Leith	1815	J. Wilson	Lmklns	Lth. Baltic	—	Æ 1	6
2	Janet Bg C. 31	Barnes	127	Anstru	1824	Edwards	Scilly	Liv. Genoa	10	Æ 1	36
3	Sw W. Blues Y.M. 39 pt I. B.	W. Blues	292	SShlds	1838	W. Blues	Leith	Lon. Trindd	8 A 1	2	2, 41
4	Sw C. Brown C. 40 over pt I. B.	C. Brown	183	Alloa	1840	C. Brown	Kincar	Lth. Medit.	8 A 1	12	4
225	Bg J. Elliott pts. 37 I. B.	J. Elliott	152	Sndrld	1819	T. Elliott	Sndrld	Sld. London	—	37	

No.	Ships.	Masters.	Tons.	BUILD.		Owners.	Port belonging to.	Destined Voyage.	Classification	
				Where.	When.				No. Years first assigned.	Character for Hull & S.
226	Janet Bg C.&pts.38	A. Kerr	238	Alloa	1825	Wingate	Alloa	LonCGHpe	—	Æ1
7	— Sp ptI. B.	M'Dugal	46	Gr'nck O&RP.	1830	M'Crnich n Kl & Srprs35	C'pb'ltn	Cly. Coaster	7	Æ1
8	— Bg	A. Miller	121	Gl'sgw n d. & Sr	1815	J. Duncan	Roths'y	Lon. Dantz	—	Æ1
9	— Sr C.34	Sentor	83	Gosprrt	1827	Foster & C	London	Lon. Africa	11	Æ1
230	— Sw	W. Simms G. Mann	123	Mntral Srprs38	1810	Evrard & S SS.41—4yrs	Lynn	Lyn. Londn Lyn. Oporto	—	Æ1
1	— Sp I. B.	R. Tindall	42	Mntr's Srprs37	1810	D. Forfar	Mntrse	Mtr Coaster	—	Æ1
2	— Sw r. & s. 37	Wildridge	280	Pc tou BB. S&	1828	Driffield & Hull & rrp. 37 pt d. & Srprs41	Hull	Hul Quebec Hul. Meditran	—	Æ1
3	— Bg f. & C. 39 overpt	J Wilson I. B.	194	Abrdn	1839	Aikman &	Aberdn	Abn. Vlprso	9	A 1
4	— Boyd Bk YM.39	Topping	227	Leith	1839	M'Gavin	Gl'sgow	Cly. Calcut	9	A 1
5	— Gibson Sr ptI. B.	R. Gibson	111	Kincard	1838	Gibson & c	Kincard	Lth. Ptrsbg	8	A 1
6	— Izat Bk C.37	R. J. Case	229	Kincard trp. 37	1828	Phillips &	London	Lon Tobago Rest. 37—	7	A 1
7	— Phillips Sr I. B.	J. Phillips	63	Ivrk th	1838	J. Phillips	Invrk th	Lth. Coaster	8	A 1
8	— Towers Sr ptI. B.	Cameron	71	Bnt. Isl O. E. &	1829	Callaghan A. pt P. B. rrp. 37	BShnon	Liv. Coaster	—	Æ1
9	— Walls Sr I. B.	G. Rooke Stevenson	72	Ivrk th O. E. & P	1826	F. A. Mills Atkinson plk. len. 36	Yarmth	Nwc. Lynn	—	Æ1
240	— Willis Bk C. 36	J. Willis YM. 40	311	Sndrld Srprs38	1835	J. Willis	London	Lon. Demra	11	A 1
1	— & Isabella Sr ptI. B.	A. Innis	55	Grmth F.	1838	Smith & C	Pt Grdn	Bnf.	5	A 1
2	— & Mary Sr	J. Douglas	149	Leith	1838	Capt. & Co	Leith	Lth. Chrant	9	A 1
3	Janets Sw	J. Welch	120	Dndee 110 Srprs37	1822	Welch & C	Dundee	Lth. Pillau	—	Æ1
4	Jannet Hen- derson Sp	T. Brand'r	52	Grmth nd. 34	1836	A. Leslie	Grm'th	Bnf. Nwcstl	5	A 1
5	Jannett S C. 39	Chalmers	317	Yrmt'h	1834	Drinkald	London	Lon Maurits	12	A 1
6	— Sk	M. Hill	35	Dmbnt nd. 34	1808	J Shannon	Newry	Nry. Coastr	—	Æ1
7	Jannetts Bg I. B.	S. Suters	133	Kincard O Bh & EptP	1803	S. Suters	Dover	Shl. Dover	—	Æ1
8	Jansen Bg YM. 40 C. 26	J. Wilson T. Garson	206	Sndrld pt n Tsd	1829	Muir & Co s & Srprs36 Srprs40	Leith	Lth. Tobago Lth.	7	Æ1
9	Jantina Enge- lina G I. B.	BG Elbng	125	Pekela	1829	Kolk	Pekela	Liv. Dordt	7	Æ1
250	— Hendrika K I B.	Ketelaar	44	Vndm	1831	Capt.	Vndam	Hul. Svolle	—	Æ1

No.	Ships.	Masters.	Tons.	BUILD.		Owners.	Port belonging to.	Destined Voyage.	Classification.	
				Where.	When.				No. Years first assigned.	Character for Hull & Stores.
251	Janvrin	S J. Piton	228	Jersey	1821	Janvrin	Jersey	Jer. Brazils	—	Æ1
		C.38	200	pt R.P. pl	kn TS ds & lrp.38					38
2	Janus	Sr duHeume	100	Jersey	1839	duHeume	Jersey	Jer. Nfdld	7	A 1
				pt R.P. pl	lk 3m o					39
3	—	Sr J. Fick	100	Dnzrtn	1832	Gradener	Grswld	Abn. Stettin	7	Æ1
		I. B.		Drp.39				Brs. Nantes	10	39
4	—	Sr Rittrbsch	113	Gfswld	1831	C.V. Vahl	Grswld	Gns. Grfswld	7	
		I. B.								35
5	Japan	S W. Hill	359	London	1831	Bennett &	London	Lon. S. Seas	12	A 1
		C.34		T. TS ds						34
6	Jarrow	Bg S. Walker	257	Tyne	1831	Quayle	Liverp'l	Liv. Demra	—	Æ1
		C.10 C.39	10	O. & R.P.	sw. T Sds & lrp.36		Drp 39	Liv.	7	39
7	Jasmine	Sr E. Clark	85	Hull	1826	J. Medley	Hull	Goo. Hambro	—	
		I. B.		lrp.34						37
8	Jason	Bg Dagleish	117	Wells	1803	Middletn	Wrkgtm	Mpt. Coastr	—	
		s.—I. B.		sd. & lrp	35					35
9	Jaspar	Sp G. Corrie	71	Ivkthg	1828	J. Kenedy	Anstrth	Nwc. Baltic	—	Æ1
		pt I. B.	57	lrp.37						4
260	—	Sr Williams	110	Cardiff	1835	Capt. & Co	St. Ives	Lon. Mesina	10	A 1
		C.36 over pt I. B.								36
1	Java	Bk T. Driver	1275	Calcut	1813	Scott & Co	London	Lon.	—	
		r. d. & C.36		T.						37
2	—	Sp Hrsburgh	69	Leith	1812	Hrsburgh	Anstrth	Mtr. Coastr	—	Æ1
		I. B.		sd. & lrp.	33 n K l & lrp.38					38
3	—	S Pickering	487	Queb'c	1838	Murray &	Liverp'l	Liy. Bomby	5	A 1
		C.38	572	O. E. P. & Hk	4mo pt sw.		& Srprs40	Lon. Bombay		4
4	—	Bk R. Young	412	Sndrld	1833	H. Mitcalf	Nwcastl	Nwc. Londn	7	A 1
		r. & s.39		Srprs39	4 mo					39
5	Jay	Bg J. Dennis	80	Yrmth	1825	Jay & Co.	Yarmth	Lth. Coaster	—	Æ1
			72	Drp.39						39
6	—	Sw J. Wake	244	Sndrld	1839	Dobbin &	Sndrld	Sld. London	7	A 1
		I. B.	262	O. B. R.P. & P.P	12mo					39
7	Jean	Bg T. Brown	117	Abrdn	1818	T. Mill	M'ntrse	Lon.	—	Æ1
		J Stormont	99	sd. & lrp.	34	Capt.	Arbroth	Arb. Baltic		36 1,41
8	—	Bg Clarke	199	Dmbtn	1831	Clarke	London	Lon. Bermu	9	A 1
		C.39		Srprs39						39
9	—	Sp S. Hill	36	Boness	1800	M. Murty	Larne	Bel. Coaster	—	E 1
		I. B.		pt P. b.						35
270	—	Bg T. Loney	170	Boness	1803	Turvell &	Prtsmth	Pts. Sndrld	—	Æ1
		I. B.		n TS ds & lrp.	27	Srprs39				39
1	—	Sk M. Clure	88	Kkdbt	1817	M. Clure &	Liverp'l	Cff. Sligo	—	Æ1
			79	O. & B.B	nd. w. TS ds & lrp.		34			38
2	—	Bk M. Cutchn	281	Dmbtn	1830	Gardner &	London	Lon. M'nilla	9	Æ1
		C. & ptr.38		P.P TS ds	s pt F. b.					38
3	—	Sp M. Kenzie	65	Dndee	1830	T. Brown	Dundee	Dun. Nwesi	8	
										36
4	—	Sr M. Logan	83	Kincar	1805	Forbes & C	Perth	Nwc. Perth	—	
		I. B.		Srprs35						35
275	—	Sw M. Pryde	179	Dndee	1824	J. Thain	Dundee	Dun. Riga	—	Æ1
				Drp.36	sw. T Sds & lrp.39					3

No.	Ships.	Masters.	Tons.	BUILD.		Owners.	Port belonging to.	Destined Voyage.	Classification	
				Where.	When.				No. Years first assigned	Charac for Hulls
276	Jean Sp I.B.	J. Sim	62	Banff pt P. plk	1803 alm. r	J. Sim	Aberdn rprs 38	Abn. Sndrld	—	Æ 1
7	—Baptiste Bk C.&pts.40	E. Giffen	259	Quebec BB&Hh	1836	Anderson	Glasgw	Cly. Mt. Vid	4	A 1
8	—Delocquen ghien Bg s.zinc	C. Pethers	222	Boom	1830	Vndr Elst	Brusels	Liv. Antwrp	7	E 1
9	—Graham Bk C.40	I.B. Thornton	262	Chepst Srprs 38	1831 &40	Lizardi&c	London	Lon. Califrn	10	A 1
280	—Hastie Bk C.&pts.36	J. Stiven W. Smith	280	N Scot BBP&	1826	Smith & C	Gngmth Liv. Se Leo	Cly. Malta S.S. 39—4 Yrs	—	Æ 1
1	—Van Eyck Bg I.B.	Cornalius	241	Amer. P.TSds		Chantrell	Bruges	Liv. Ostend	—	—
2	—Wilson Sw C.lm 39	Hendrson	175	Dndce Srprs 37	1829 &38	Shield & C	Nwestl' &Srprs.40	Nwc France Var. Gibraltar	—	Æ 1
3	—& Margaret Sp I.B.	J. Wilson	68	Limkls s Kl&Sr	1813	R. Aitkins	Limekls	Dun. Londn	—	E 1
4	—Sk I.B.	J. Wylie	56	Kipfrd pt P. plk	1816	Turner&c	Dumfrs	Liv. Coaster	—	E 1
5	Jeans Sr I.B.	Edwards	106	Cullen LhO.&F	1840 5 mo	Thomson	Cullen	Bnf. Coaster	5	A 1
6	—Sp I.B.	J. Sinclair	70	Grn'ck O.&RP	1811	Grn. Dis C	Grnock Drp. 3	Cly. Sligo	—	Æ 1
7	Jehu Sk I.B.	W Thom's	62	Plymh 9 mo	1835	W. Evers	Plymth	Ply. Coaster	9	A 1
8	Jemima Bg	P. Palmer H. Hamilton	123	Wells	1829	S. Perkins	London Lon.	Lon. Bord'x Cont. 38	9	A 1
9	—Sophia Bg I.B.	Hndnrch	255	Sndrld	1838	R Watson	Stocktn	Lon. Mntral	7	A 1
290	Jennett Bg pt I.B.	Meek	236	Stcktn Drp. 38	1837 5 mo	T's Coal C	Stocktn	Lon. Stcktn	7	A 1
1	Jenny Bg C.37	R. Booth	192	StAnd BBS&P	1837 6 mo	R. Watt	Jamaica	Lon. Jamaic	4	A 1
2	—Bk C.lm.40pt I.B.	Frcncvch	280	Trieste P.TSds	1839 10 mo	Capt. & Co	Trieste	Lon. Trieste	9	A 1
3	—Sr I B.	Rees	86	Kincar pt F. plk	1813	O'Neile	Swntsea srd & Srprs	Lon Swntsea s39	—	E 1
4	—Bg	J. Sterling	135	Kincar srd. Tsd	1816	Christie	Kincard s&lrp	Lth. Riga Lon.	—	Æ 1
5	—Jones Sr C.39	Carpenter G. Pidgeon	196	Yrmth	1839	Lash&Co	Yarmth	Nwc. Medit	12	A 1
6	Jeremiah Sp I.B.	J. Binney	85	Kincar srd. 30, s	1813	J. Binney	Kincard T Sds	Lon Dantzic	—	Æ 1
7	—Bg pt I.B.	M'Laren J. Stirling	119	Perth O.&E. Srprs	1835	M'Laren	Kincard Cont. 40	Lth. Stettin 2yrs Alloo	5	A 1
8	Jerne Sr s.34	H Dowsly	63	P.E Isl BB&P	1828	I. Cornett	London	Liv. Azores	—	E 1
9	Jersey Lass Bg C.38	J. Dean	145	Jersey RP.&O	1838 plk 10 mo	Alexandr	Jersey	Jer. Liverpl Lon.	7	A 1
300	Jessamine Sr YM.40, pt I.B.	W. Jarvis	98	Doddbk 75	1839 7 mo	Beer&Co	Drtmth	Liv. Ancona	12	A 1

No.	Ships.	Masters.	Tons.	BUILD.		Owners.	Port belonging to.	Destined Voyage.	Classification.	
				Where.	When.				No. Years first assigned.	Character for Hull & Stores.
301	Jessamine Sw	F. Poole	196	Sndrld	1840	E. Lucas	Shorhm	Sld. Shorhm	7 A	1
	I. B.		189		3mo					3
2	— Sr	W. Jervis	98	Dodbk	1839	Beer & Co	Drtmth	Liv. Ancona	12 A	1
	YM. 40pt I. B.		75		7mo					1
3	Jessey Bg	J. Jackson	185	Hringt	1822	Wilson & c	Wthavn	Whn Quebc Dub. Newprt	— E	1
	s. 38			nd. & Sr	prs 37					4
4	Jessie Bk	Bell	314	N Brns	1820	W. Smith	Liverp'l	Liv. Sydney	— E	1
	r. & C. 35			O. & RP						37
5	— Bg	J. Cowan	117	Petrhd	1825	J. Rae	Liverp'l	Liv. Coaster	— E	1
				Srprs 37						39
6	— Bg	Davidson	157	Dndee	1834	Davidson	Dundee	Abn. Nwstl	7 A	1
										37
7	— Sw	Dove	174	Sndrld	1836	Wood & C	Sndrld	Sld.	6 A	1
	I. B.			Drp. 41	3 mo			Sld. Holland		36
8	— Sp	A Duncan	86	Gr'nck	1810	Sharps	Roths'y	Cly. Coaster	—	
	I. B.			lrp. 33						35
9	— Sr	A Duncan	159	P. E Isl	1837	Banatyne	Limrick	Liv. Limrick	4 A	1
	I. B.	D. Pittock	155	BBP & S.	3 mo Drp. 38			Est. a.		38
10	— S	J. Ford	680	N Brns	1825	D. Gibb	Liverp'l	Liv. Demra	—	
	supplement r. & s pt 28, pt 35			BBSP & Hk	Srprs 35			wants addit. fastings.		37
1	— Sr	J. Harvey	115	Perth	1833	Capt. & Co	Perth	Dun. Nwstl	5 E	1
	pt I. B.			O. & E.						38
2	— Bg	Nicholas	144	Pictou	1837	Hardy & S	Cork	Crk. Newprt	4 A	1
				BB & P						37
3	— Sr	Richards	153	P. E Isl	1839	Richards	Plym'th	Ply.	4 A	1
	I. B.			145	9 mo					5
4	— Sr	J. Roy	90	Wick	1831	Whitwell	Bristol	Brs. Medit.	6	
				O. & F.	lrp. 37					37
5	— Bg	T. Wills	136	P. E. Isl	1827	Williams	Bidefrd	Bid. Coaster	—	
	I. B.			B. Hk & O. Dr	p. 39			Not Op.		39
6	— Ann Sr	J. Wallace	64	Perth	1826	Brknshw	Blythe	Bly. Rouen	— E	1
	I. B.			LhF. & O. nd. & lrp.	39					4
7	— Easson Bg	Haywood	137	Dndee	1826	Rupprsbg	London	Lon.	— E	1
	I. B.			F. O. Lh & Bh	s TSds & Srprs 34					36
8	— Greig Sw	A. Greig	214	Arbrth	1840	A. Greig	Dundee	Arb. Riga	7 A	1
				221 PPTSd	s 3mo					3
9	— Maria Bg	W. Clarke	165	Quebc	1836	Thomson	Wthavn	Whn Coastr	5 A	1
				O. & BB						1
320	— Mitchell Sr	G. Petrie	192	Gls'w	1838	J Mitchell	Gls'gow	Cly. Gibralt	12 A	1
					2 mo					38
1	— Ritchie Bg	M. Lachln	159	Dmbtn	1834	Ritchie &	Salc'ts	Lon.	9 A	1
	C. & s. 34	C. 37		O. & Ght	3 mo			Lon. Rio Jan		39
2	— Jeune Caro-line G	Hydhmn	84	Brusls		Alman	Brusls	Lon. Brssels	— E	1
	I. B.									1
3	— Sp	Jacobsen	84	Hrling		Capt. & Co	Antwrp	Goo. Antwp	—	
	s. 331. B.									35
4	— Clemence G	T. Smit	111	Antwp	1834	Capt.	Antwrp	Hul. Antwp	7 A	1
	C. 34									5
325	— Henri G	Cooper	94	Brusls		Danzaart	Brusls	Lon. Antwp	— E	1
	I. B.			nd. & TS	ds 36S rprs 39					5

No.	Ships.	Masters.	Tons.	BUILD.		Owners.	Port belonging to.	Destined Voyage.	Classification.	
				Where.	When.				No. Years first assigned.	Character for Hull & S.
326	JeuneOlympe Lr I.B.	J. Guilly	47	Nantes	1810	O Menard	Brest	Pts Rouen	—	Æ1
7	Jim Crow Sr	Buck	187	Cork	1838	J.Knight	Cork	Lon.	9	A 1 A
8	— Sr	G.Geere Clements	116	Yrmth	1837	S.Barber	Yarmth	Lon CGHope	9	A 1 A
9	Joan I.B.	R.Dorkin	104	lrp.40	11 mo	Williams&	London	Lon Ncwstl	8	Æ1
330	Joanna Bg	TBerwick	85	Mntrs	1829	TBerwick	Wemys	Liv.Coaster	—	Æ1
1	— Sr	W. Allan	240	Dmbtr	1828	D. Kidd	Arbrth	Lth. Marslls	9	A 1 A
2	— Sr	J.Lovitt	100	Bristol	1828	Rowland	London	Lon.Cont.37—	37	Æ1
3	— Sr	Rowland	100	Bristol	1828	Rowland	London	Lon.Turkey	9	Æ1
2	Joaquina Sr	F.Caveir	92	Bilboa	1828	Epaiza&C	Bilboa	Lon. Cadiz	7	Æ1
3	Joblings Sw	Somerville	244	Sndrld	1831	Jobling&	Nwcastl	Bly.London	8	Æ1
4	Joe Bg	S.Rowe	125	Livrp'l	1817	Rowe&Co	St. Ives	Pnz. Derry	—	Æ1
5	Johan I.B.	JLoftman	86	Udrwl	1839	Capt.	Udrwlr	Lon.Gtnbrg	—	Æ1
6	— Heinrick I.B.	C.Siegart	120	Rostck	1802	Meckelsn	Rostck	Lon.Rostck	—	Æ1
7	Johanna Sr	A.H.Carl	90	Hmbro	1827	A.H.Carl	Hmbro'	Liv. Hmbro	—	Æ1
8	— Bg	EFreundt	202	Memel	1830	Capt.&Co	Memel	Lon. Memel	7	Æ1
9	— G I.B.	J. roese Hallier	157	Rostck	1826	J.Schmauck	Rostck	Dan.Memel	5	Æ1
340	— S I.B.	Hintze	310	Stettin	1816	Rham	Stettin	Lon.Bltimr	—	Æ1
1	— Sr	J.Menk	150	Dantz	1839	C.A.Shulz	Dantzic	Lth.	7	A 1 A
2	— Sr I.B.	Petersen	88	Rdsbg	1833	Capt.&Co	Rndsbg	Hul.Baltic	—	Æ1
3	— Sr I.B.	Turnwick	170	Jcbstd	1833	Fosberg	Jacbstd	Lon. Jcbstd	5	Æ1
4	— G I.B.	J. Wolter	145	Stralsd	1833	Mascalas	Strals'd	Liv. Hmbro	—	Æ1
5	— Catherina I.B.	M. Rabe	84	Matzn	1827	Capt.&Co	Oldnbg	Liv.Oldnbg	7	Æ1
6	— Catharine I.B.	F. Ficke	85	Bremn	1835	J.Selchert	Bremen	Abn.Bremn	—	Æ1
7	— Henrietta I.B.	N.Kleish	45	Hmbro	1828	Capt.&Co	Hmbro	Glr.Bremen	7	Æ1
8	— Geziena I.B.	P. Schieur	148	Pekela	1828	Zuderven	Pekela	Liv. Rttrdm	7	Æ1
9	— Sophia I.B.	H Dirch	193	Strlsd	1839	Barrels&c	Strals'd	Gns.St.Ubs	7	A 1 A
350	— Sr I.B.	Semenson	97	Clscrn	1810	Latropp&	Malmo	Lon.Gtnbrg	—	Æ1

Ships.	Masters.	Tons.	BUILD.		Owners.	Port belonging to.	Destined Voyage.	Classification.		
			Where.	When.				No. Years first assigned.	Character for Hull & Stores.	
1 Johanne Wilhelmine G I.B.	W. Wrask	138	Stettin lrp.35	1814	W. Wrask	Stettin	Abn. Ncastl	—	Æ 1 39	1
2 Johannes Sr	Finnagan	64	Lncstr pt RP.	1807	Capt. & Co lrp.34	Dunkld	Wrk. Coastr	—	34	
3 — Sw	M Kruger	270	Ukrmd	1831	J Michalis	Ukrm'd	Liv. Hambro	7	35	
4 — I.B. G	H Tobbins	65	Ppnbg	1832	Mammas	Papnbg	Lon. Rtrdrn	7	37	
5 John Sr	W. Allen	85	N. Sco. B B. O. & P.	1828	Rollings & nd. mostly n. Lande & S	Fowey w. & TSds	Liv. Lisbon 31	—	34	
6 — Sr	Blampied	62	Jersey pt P. plk len 33	1826	Jersey	Jersey	Lon. Spain	—	36	
7 — pt I.B. Bk	Carling	465	Chestr nw. & T Sds 29	1810	J. Salmon lrp.33 Drp.37	Bristol	Brs. Americ Brs. N York	—	Æ I 39	1.41
8 — r.s. & Y M.39 Sr	A. Clark	98	Dndee	1837	Davidson	Dundee	Dun. Gtnbg	8 A	1	
9 — pt I.B. Bg	D. Cole	107	Plymh O. & E. plk.	1812	Murrells n T Sds & Srps 39	Clch'str	Shl. Clchst'r	—	E 1 39	
10 — Sw	TColl'dge	272	N'castl n Kl & Srprs 38	1832	Clark & C pt n d. & Srprs 41	Nwcastl	Shl. London n w. Baltic	8 A	1	Æ 1 39
1 — pt I.B. Sw	Cooper	247	Sndrld	1838	Patterson	Nwcastl	Sld. Petrsbg Liv. Hambro	9 A	1	11.38
2 — I.B. Bg	J. Dodds S. Cooter	261 186	Shi'lds	1833	Valance &	Shorhm	Shm.	8 A	1	A 1 37 2.41
3 — I.B. Sr	J. Hellend P. Dick	178 92	Dndee	1811	D. Swan	Glasgw	Cly. Liverpl	—	Æ 1 39	
4 — I.B. Sw	J. Doming J. Froud	228 212	Sndrld Drp. 41	1837	Hancock	Poole	Poo. Collier	5 A	1	A 1 38 4.41
5 — Sr	Dyke	58	N. Sco. BB & O. len. &	1835	Dyke & Co alm. rb. 39	G'rnsay	Sws. Plymth	4	Æ 1 3	
6 — C. lm. 39 overpt Sw	J Fachnay	122	Wells	1811	Bagge & C	Lynn	Lyn London	—	35	
7 — S	Forrest	273	Chepst pt n T Sds	1824	Davidson s33 Srprs 36 Drp. 39	London	Lon. Berbee Lon.	11	Æ 1 37 7.39	1.41
8 — C. ptr. & s. 39 Bk	E. Gerrad	297	Riga	1837	Capt. & Co	Riga	Glr. Riga	7 A	1 37	
9 — I.B. Bg	J. Griffiths	108	Chestr nd pt n T Sds & Srprs 38 n Kl & Srprs 40	1815	J. Thomas	Chester	Liv. Coaster	—	Æ 1 4	
10 — I.B. Sk	J Harding	46	Stnhse nd. & lrp. 35 Srps 38	1817	Bromham	Plymth	Ply. Coaster	—	Æ 1 38	
1 — I.B. Bk	G. Hsslt'n	535	N. Brns BB. S. Hk. & RP.	1832	Chaloner	Liverp'l	Liv. Quebec	—	38	
2 — PH. & s. 36 Sk	J. Hill	36	Air nd & lrp 39	1812	Boyle & C	Lane	Bel. Coaster	—	Æ 1 39	
3 — Sw	T. Holmes	191	Sndrld Srprs 33 & 35	1818	Smith & C	Scarbro	Glr. Quebec	—	E 1 36	
4 — Sr	W Howell	57	N. Shls O & RP. len 35	1821	D. Elliott Srprs 40	Jersey	Jer. Newprt	—	E 1 4	
75 — I.B. Bk	Jackson	265	Enstpl' Srprs 35	1814	Dowson &	London	Lon.	—	Æ 1 1	
PH. & s. C. 35										

No.	Ships.	Masters.	Tons.	BUILD.		Owners.	Port belonging to.	Destined Voyage.	Classification.	
				Where.	When.				No. Years first assigned.	Character for Hull & Sides.
376	John Sp	M'donald	79	Grn'ck	1810	Torbett &	Belfast	Bel. Scetland	—	E 1
	I.B.		57							37
7	— Bg	A. Marr	134	Sndrld	1803	Wtchmkr	Aberdn	Nwc. Abrdn	—	E 1
	I. B.		115	Bh. E&O.	plk	K1&lrp.38				38
8	— Sr	Newman	96	Chepst	1824	Capt. & Co	Chepst	Npt. Dublin	10	E 1
			79	ND. JTN	Sds & Srprs.	40		Bid. Newpt		1 38
9	— Bg	D. Pepper	250	Selby	1832	Standing	Goole	Hul. Baltic	9	A 1
	pt I. B.									38
380	— Sr	J. Power	174	P. E. Isl	1839	Nevins & c	Watrfd	Wtf. Coastr	4	A 1
				BB. S&H						2
1	— Bg	T. Poyntz	91	Solva	1811	John & Co	Yough'l	Lon. Coastr	—	E 1
	I. B.			ND. & lrp.	34	Drp. 40	Drp. 41	Cff. Glasgw		11 37
2	— Sw	T. Rogers	164	Thorn	1805	Rogers &	N Shlds	Shl. Holland	—	E 1
	d. — I. B.			Srprs 35	lrp. 37					37
3	— Bg	Sandc'mb	154	Mrimc	1829	J. Rogers	London	Lon. N' fndld	—	E 1
	C. 36			BB. Hk	O&P	Srprs 37		S. S. 38—4 Yrs		38
4	— S	Smith	473	London	1811	Scott & Co	London	Lon. Sydn'y	—	A 1
	r. s. & YM 39			n.w. K1 & T	Sds 25	ND. 32	Srprs 39			39
5	— Bg	Swanson	86	Brmth	1807	Meara & C	Dublin	Brs.	—	E 1
	I. B.		77	O. & F. N	n.w. T	Sds & lrp 36	K1 & Srprs 38			3
6	— Sr	J. Thomas	87	Nevin	1822	Thomas &	B'maris	Bms. Galwy	—	E 1
	I. B.			ND. 39,	K1 & S	Srprs 40		Bms. Bristol		9 38
7	— Sr	T. Tucker	101	Sh'l'ds	1823	G Conway	Poole	Poo. Leith	—	E 1
			88	Srprs 37	Drp. 39					39
8	— Bg	Ward	76	Yrmth	1818	Teasdel	Yarmth	Yar.	—	E 1
	I. B.			ptn TSD	s & Srprs 37					37
9	— Sr	H. Way	144	PE. Isl.	1835	Brown & C	Drtmth	Drt. Gibralr	4	E 1
	I. B.	W. Emmett		BB. F & J.	11	Brooking &	Brxham	SS. 40—4 Yrs		9 38
390	— Bn	Williams	123	PE. Isl	1834	Wall & Co	Nwport	Npt. Antwep	4	E 1
	I. B.	J. Jones		BB. & P	Drp. 37			Npt. Liverp		11 37
1	— Bk	Woodwrd	200	London	1828		London	Lon. Vlprso.	8	E 1
	r. & C. 36	40 Davy		O. & G.		Davy	Lon.	Cont. 36—		3 39
2	— Bagshaw S	Blyth	416	Livrp'l	1835	Clark & Co	Liverp'l	Lon. Canton	10	A 1
	C. 35			1 mo						35
3	— Baker Bg	J Appleby	123	Sndrld	1816	Coppin & c	Blyth	Bly. Maldon	—	E 1
			102	Srprs 37	ND. & lrp. 35	en. & lrp. 40		Bly. Coastr		1 38
4	— Barker Pol	J Bavidge	162	Sndrld	1839	Laing	Whitby	Sld. Coaster	4	A 1
	I. B.		142	O. & E.	pt PP	plk. Smo				39
5	— Barry Sw	Anderson	236	Sndrld	1830	Turner &	Whitby	Sld. London	8	E 1
				lrp. 34	Srprs 39					39
6	— S	J. Robson	520	Whitby	1814	Barry	London	Lon. Sydney	—	E 1
	r. & C. 36	C. 40		n. TSDs	ptnw. 28	ND. & lrp 34	Srprs 39			39
7	— Barwise Sp	F. Cock	50	M'rypt	1828	Martin & c	P'dstow	Glr.	—	E 1
										34
8	— Bell S	W. Black	454	Queb'c	1834	Howlet &	N' Ross	Wtf. Quebec	5	E 1
				O. & E.	Srprs 39	& 11	Nor Op.	SS. 41—5 Yrs		3
9	— Black Sw	DMitchell	168	Grmth	1830	Capt.	Dundee	Dun. Baltic	8	E 1
				Srprs 40						3
400	— Blake Bg	Chrchwrd	216	Tgnmh	1838	Blake & C	Exeter	Tgn. Smyrn	12	A 1
	C. 38	YM. 41			3 mo			Lon. Smyrna		38



No.	Ships.	Masters.	Tons.	BUILD.		Owners.	Port belonging to.	Destined Voyage.	Classification.	
				Where.	When.				No. Years first assigned.	Character for Hull & Stores
401	John Botcherby Sw I.B.	Todd	217	Sndrld	1837	Botchrby	Stocktn	Sld. London	5	A 1
2	Brooks Bg C.39	J. Smith	180	Livrp'l	1831	Kendall &	Liverp'l	Liv. Laguirra	11	A 1
3	Brotherick Sr I.B.	T Spencer	130	Wlntn	1838	F Johnson	NShlds	Nwc. Baltic	5	A 1
4	Brown Sw pt I.B.	J. Ruglass	279	Wilgtn	1838	J. Brown	London	Nwc. Ptrsbg Lon. Laurita	9	A 1 A 1
5	Bull Stm C.34	Corbin	398	London	1834	G. St N Co.	London	Lon. Hambro	12	A 1
6	— S F. & Y.M.39	J Rodgers	382	Quebc	1839	Casement	Belfast	Bel. Malta	5	A 1
7	Burrell Sw I.B.	Humphry	243	Sndrld	1838	Htpl.USH Co.	Stocktn	Sld. Londn	8	A 1
8	Byrkin Sr I.B.	W Nathan	85	Lydny	1762	T. Powell	Newprt	Npt. Grenck	—	A 1
9	Cabot Bg Y.M.10 C.36	Wood	158	Bristol	1826	R. W King	Bristol	Brs. Africa	10	A 1
410	Callam Bg	M. Culloch J. Stewart	142	Bnt Isl	1836	J. Callam	Boness	Lth. Ptrsbg Liv. Coaster	7	A 1
1	Calvin Bk C. & ptr.39	Abrcrmbc	420	Grnck	1839	Taylor & C	Grenck	Cly. Calcut.	10	A 1
2	Campbell S F. & C.40	Midgeley	415	Grnck	1809	I.O. Bold	Liverp'l	Liv. Africa Rest.39	—	A 1
3	— S Y.M.10 pt I.B.	Whyte	533	St And	1839	W. Sharpe	Liverp'l	Liv. Bomby Liv. NSW	4	A 1
4	Clifton Sw pt I.B.	T. Lewis	82	Wrktn	1823	J. Fernel	Dndalk	Bms. Dndlk	—	A 1
5	— Sw	Robinson	260	Sndrld	1839	Hpl & Dur	Stocktn	Sld. Amer.	9	A 1
6	Cock Bk P.H.S. & C.38 I.B.	T. Tillsen	239	N Brns	1836	Dovie & C.	Liverpl	Liv. Madera Liv.	4	A 1
7	Coggin Sr I.B.	T. Coggin	136	Whtby	1840	J. Coggin	Whitby	Wtb. Baltic	6	A 1
8	Craig Bk C.38	Pettengel	375	Shlds	1826	C. Walton	London	Lon. PEI Isl	—	A 1
9	Cree Bk C.38	J. Boyd	385	Leith	1838	Cree & Co	Glsgow	Lth. E. Inds	9	A 1
420	Daniel Sr I.B.	J. Gimblet	113	St Ives	1830	J. Gimblet	Yough'l	Ygh London	—	A 1
1	Deniston Bk pts. & C.34	M. Kissek	441	Mrimck	1832	Cuthbert	Grnock	Liv. Hbrt T.	5	A 1
2	Dugdale S C.39	Harrison	313	Whtvn	1834	Little & C.	Liverpl	Liv. Sincapr	10	A 1
3	Dunn Bg pt I.B.	J. Russell	201	N Brns	1823	J. Rayne	Nwc'stl	Nwc. Arkng	—	A 1
4	Esdaile Bg s.32	H. Wright	347	Sndrld	1814	G. Wright	NShlds	Lon. Queb'c	—	A 1
425	Francis S r. & C.38	L. Cotter	362	Mntral	1827	Carroll & C	Cork	Crk. N Orlns S.S. 40—4 Yrs	—	A 1

No.	Ships.	Masters.	Tons.	BUILD.		Owners.	Port belonging to.	Destined Voyage.	Classification	
				Where.	When.				No. Years first assigned.	Character for Hull & S.
426	John Frederick S I.B.	Turner	152	Sndrld	1831	Ord & Co	Whitby	Lon. Bilboa	—	Æ 1
7	—Garrow S I.B.	F. Wilson	556	Abrdn	1840	Anderson	Liverp'l	Abn. Bmbay Built of Iron	—	—
8	—George Bk	Storey	433	Sndrld	1837	Abbott & c	Ncastle	Sld. Quebec	7	A 2
9	—Guise Bg I.B.	W. M. Fee	111	Glo'str	1814	M. Fee & C	Newprt	Npt. Coaster	—	Æ 1
430	—Hall Bg C.39	G. Coats	276	Midlbr	1839	Hall & Co	Ncastle	Stk. Quebec Lon.	9	A 1
1	—Hardy Bg F. & C. 38	H. Laing	179	Sndrld	1833	P. Laing	London	Sws. Cuba	10	A 1
2	—Harvey Sr I.B.	Nicholas	78	Hayle	1834	Harvey &	St. Ives	St. I. Swnsea	10	A 1
3	—Heyes S F. S. & C. 37	Wetherell	310	Livrpl	1820	Heyes & C	Liverp'l	Lon. C. G. H	—	Æ 1
4	—Hick Sr I.B.	M. Bone	102	Fowey	1834	Bone & Co	Fowey	Lon. Fowey	10	A 1
5	—Horrocks Bk C. 40	J. Bond	294	Lncstr	1840	Brooks & c	Liverp'l	Liv. Berbice	12	A 1
6	—Horton Bk C. 40	Cunnglhm	302	Mryp't	1838	Chapman	Liverp'l	Liv. Arica	12	A 1
7	—Ingo Sw I.B.	C. Dunn	260	Sndrld	1839	J. Ingo	Ncastle	Sld. London	7	A 1
8	—King Bk C. pt 38 pt 30	R. Bynon	178	Poole	1838	King & Co	Shmptn	Cws. Maurit	12	A 1
9	—Lee Bn C. 36	R. Scotlnd	112	Dmbtn	1827	Capt. & Co	Gren'ck	Dub. Sligo	—	Æ 1
440	—Lees Bg pt I. B.	J. Bell	130	Abrdn	1831	Sandrson	Ncastle	Nwc. Frnce	—	Æ 1
1	—Lilley S Bk C. & S. 36	Topping	369	Hlyhd	1836	Hamilton	Liverp'l	Liv. Africa	9	A 1
2	—Lloyd Sr I.B.	Burrige	115	N Brns	1838	Whlwrt	Belfast	Wrk. Coastr Liv. Coastr	5	A 1
3	—M. Cullam Bg C. 34	J. Baker	158	N. Scot	1834	Capt. & Co	N. York	Lon. Halifax	5	—
4	—M. Lellan S C. & S. 40	M. Dnald	588	Quebc	1833	M. Lellan	Gren'ck	Lon.	5	Æ 1
5	—Marsh S F. S. & C. 37	P. E. Isl	363	P. E. Isl	1825	Fletcher &	Liverp'l	Liv. Bmbay	—	Æ 1
6	—Meir Bg F. & C. 41	R. Sexton	199	N. Scot	1838	J. Beale	Cork	Crk.	4	A 1
7	—Miller Sr	T. Quinlon	119	St. Jhns	1834	Capt. & Co	Watfrd	Cff. Coaster	4	Æ 1
8	—Mitchell S F. & C. 40	D. Cable	397	Arbrth	1839	J. Mitchell	Glasgw	Cly. Bombay Cly. Calcutt	7	A 1
9	—Morgan Sr	T. Jones	97	Crnvrn	1826	T. Jones	Crnvrn	Bms. Coastr	—	—
450	—Munro Bg Wrecked	R. Munro	158	Boness	1826	J. Munro	Lmklns	Lth. Baltic	—	Æ 1

No.	Ships.	Masters.	Tons.	BUILD.		Owners.	Port belonging to.	Destined Voyage.	Classification.		
				Where.	When.				No. Years first assigned.	Character for Hull & Stores.	
151	John O'Groat Sk	D. Waters	78	Grgmh ND.33	1819	Thurso S.C.	Thurso	Lth. Thurso	—	Æ 1	39
2	— Oldham Bk C.&pts.38	Barton	417	Sndrld	1838	J. Burton	London	Lon. Jamaic	11	A 1	9 38
3	— Ormerod Bg C.40	P. Bond	187	Livrp'l Peithrbridge	1826	Pthrbldg & Drtmth	Dr. Mnt Vid	—	—	Æ 1	12 39
4	— Palmer Bk F.s.&C.37	Lawrence	393	Kgs Y. F. TSds	1807	B. Rotch	London	Lon. So Seas	—	Æ 1	37
5	— Panter Bk C.37	J. Elsdon	254	Nwprt	1837	T. Wall	Newprt	Lon. Maurit Lon. Sydney	12	A 1	6 39
6	— Peat Bg C.41	H. Leslie	163	Mrypt Gathre	1832	Ashton & c	Liverpl	Liv. Malta Liv. Alexdra	9	A 1	A 1 38 2, 11
7	— Pedder Bg C.33	Atkinson	151	Cork P. TSds	1826	J.P. Pepps	Cork	Lon. Trndad	—	—	35
8	— Pink S C.37	R. Nixon	283	London	1830	Davidson	London	Lon. Jamaic	12	A 1	11 2
9	— Pirie Bk C.36	Matthews Richardson	279	Sndrld Srprs 36	1828	Matthews	London	Lon. Trndad Cont. 38—	10	A 1	3 8 39
160	— Sr Martin YM.32	Martin	120	Abrdn	1827		London	Lon. Austral	9	—	36
1	— Renwick Bk C.39		403	Ncastl lrp. 34	1826	Godwin &	London	Lon. Sydney Cont. 38—	12	A 1	4 39
2	— Rickinson Sw I.B.	Rickinson	158	Sndrld	1838	Rickinson	Whitby	Sld. Coaster	8	A 1	38
3	— Romilly Sr C.37	Kendell	163	Brdprt I.B. C.41	1835	Woolley	London	Lon.	9	A 1	A 1 38 1, 11
4	— Royle Sr pt I.B.	S. Jones	98	Chestr 82	1835	Royle & C	Chester	Lon. Liverpl	7	A 1	39
5	— St Barbe Sr	Richards	81	Rye ND. & Sr prs 40	1827	Betts	Crmthn	Lon. Crmthn	10	Æ 1	4
6	— Scott C.&pts.37	S W Burrws	308	Grnck Srprs 37 & 39	1829	Eccles & C	Glasgw	Cly. Dmrra	10	Æ 1	39
7	— Bg C.35	A. Reney	225	Whtvn	1835	Reney & C	Wthavn	Lon.	9	A 1	39
8	— Shelly Sr I.B.	J Bea'chm	120	Yrmth Drp. 40	1839	Wells & C	Yarmth	Yar. Nwcastl	9	A 1	4
9	— Souchay Bk C.36	T. Hunter	234	Livrp'l	1832	Vianna & c	Liverpl	Liv. Genoa	12	A 1	36
470	— Stagg Bg I.B.	Gr'nsides	227	Stcktn	1837	Com ShC.	Stocktn	Lon. Stocktn	7	A 1	37
1	— Taylor S F.&C.38	J. Lilley	428	Livrp'l N TSds 28 NW. & ND. 32 Srprs 38	1818	Jackson	Liverpl	Liv. Africa	—	Æ 1	38
2	— Tennant Sr	T. Cowen	94	Grgmh Ght. w & TSds Srprs 40	1835	Ten'ant & Gaden & c	Glasgw	Lon. Glasgw	10	A 1	8 35
3	— Thompson Sw I.B.	J. Clark	223	Sndrld	1832		Poole	Poo. Sndrld	7	Æ 1	11 37
4	— Troughton Bgpt C.&pts. YM	W. Elder T. Turpie	267	Chestr Drp. 39 Srprs 40	1816	Bowie & C	Nwcastl N Shlds	Shl. London Sbl Meditr	—	Æ 1	Æ 1 8 1 3, 41
475	— Walker Bk C.35	Gaskin	253	N Brns BERP	1832	Houghtn Hk & O.	Liverpl	Lon. S.S. 38—4 Yrs.	—	Æ 1	38

No.	Ships.	Masters.	Tons.	BUILD.		Owners.	Port belonging to.	Destined Voyage.	Classification.	No. Years first assigned.	Charter for Hulls.
				Where.	When.						
476	John Watson Sr	J. Strachn	128	Leith	1820	H. & L. Co	Leith	Lth. Hull	—	Æ1	39
7	— Wesley Sr	E. Bryant	73	Bidfrd	1830	& Srprs39	St. Ives	Pnz. Seville	10	A 1	10 39
8	— Sr	J. Grenfell	166	Cork	1837	Brown & c	Cork	Pnz. Newpt	6	A 1	39
9	— I.B. Sr	Havelock	144	Tpshn	1839	9 mo Popham &	Exeter	Lon. St And	12	A 1	39
480	— White Sw	H. Lamb	250	Sndrld	1837	R. White	Sndrld	Tps Newcastle	5	A 1	37
1	— I.B. Sw	J. Moddrel	210	Sndrld	1831	3 mo Hndmrsh	Berwck	Sld. London	—	Æ1	38
2	— I.B. Willis Bk	J. Willis	320	Sndrld	1839	10 mo Willis & C	London	Nwc. Londn	10	A 1	39
3	— Wood Stm	Murray	181	PtGlasg	1831	ShCo NH & RSt	Nwcastl	Lon. Demer	—	Æ1	39
4	— Woodall S	T. Yellop	380	Hull	1826	Drp. 41 ShCo	Liverp'l	Lon. Ncastle	12	A 1	39
5	— & Amelia Sw	Patterson	155	Sndrld	1832	Drp. 40 Patterson	N Shlds	Nwc. Hambro	4	Æ1	39
6	— & Ann Sw	Almond	138	Sndrld	1827	ptnd, & Srprs40	Sndrld	Liv. Rio. Jan	7	Æ1	39
7	— I.B. Sp	J. Jones	46	Abryst	1821	drp35 Jones & C	Abryst	Cont. 38—	—	Æ1	35
8	— & Betsey Sp	T Curwen	49	Dmfr's	1816	lrp. 37 O. & R P	Mryprt	Nwc. France	—	Æ1	39
9	— & Eliza Sr	J. Riley	106	Isl. Mn	1839	Srprs 39	Sligo	Mpt. Coastr	6	A 1	39
490	— Bg	R. Smith	98	London	1820	O. & P. R. Smith	London	Cly. Killala	—	Æ1	36
1	— & Elizabeth S	Churchill	295	Massa	1825	nd. & Srprs36	N. York	Brs. N. York	—	Æ1	34
2	— Bg	J. Craigie	98	Mntrs	1793	PP. TS ds	Mntrese	Mtr. Ncastl	—	Æ1	39
3	— I.B. Sr	Harding	47	Bnstpl	1818	E. plk lr p. 38	Capt. & Co	Mtr. Nitr.	—	Æ1	37
4	— & Grace Sp	Mesham	53	Dmb'n	1827	RP. TS ds	Mesham	Npt. Havre	9	Æ1	35
5	— & Hannah Sw	W Gibson	287	Sndrld	1839	5mo J. Dryden	Nwcastle	Gr. Wymth	8	A 1	39
6	— I.B. Sp	E. Parnall	35	Pdst'w	1818	J. Hawkns	Padst'w	Sld. Ptrsbrg	—	Æ1	39
7	— & Henry Sr	GRuggles	77	Ipswh	1823	lrp 36 J. Cobbold	Ipswich	Pad. Bristol	—	Æ1	38
8	— & Isaac Flat	Holyw'd	39	Newry	1813	lrp 33 Sheal & Co	Newry	Ply. Ireland	—	Æ1	37
9	— & Isabella Sw	Dallowell	184	Sndrld	1839	9 mo J. Penman	Sndrld	Ips. Livepl	7	A 1	39
500	— & James Bk	De la Rue	288	Whby	1833	Drp. 37 J. Prialux	G'nsey	Nry. Coastr	10	A 1	37
		H. Dale		Drp. 37		Dale's	Plymth	Ply. N Amer.		Æ1	37

No.	Ships.	Masters.	Tons.	BUILD.		Owners	Port belonging to.	Destined Voyage.	Classification.	
				Where.	When.				No. Years first assigned.	Character for Hull & Stores.
1	John & Jane Sp I.B.	J. Munro	39	Nwcstl	1821	J. Ayre	Nwcstle	Nwc.Coastr	—	Æ1
2	Sw B. Robson I.B.	B. Robson	236	Sndrld	1831	Robinson	Sndrldnd	Sld. London	8	38
3	& Joseph K Northmre	Northmre	73	Plymh	1816	R. Hill	Ply'm'th	Ply Coaster	—	Æ1
4	Richard Tomelty son Sp I.B.	Tomelty	58	Prtfry	1839	Tomelty	Newry	Bel. Scotlnd	4	A 1
5	& Madby Sr I.B.	Smith	61	Sndrld	1821		Sndrldnd	Sld. Coaster	—	39
6	& Margaret Bg I.B.	J. Morris	193	Sndrld	1839	J. Morris	Ncastle	Sld. London	5	A 1
7	Sr J. Spence I.B.	J. Spence	71	Strms	1822	Login & C.	Strmnss	Liv. Coaster	—	E 1
8	& Mary Sw s. 31 I.B.	R. Allison	210	Hwdn	1803	Bell & Co.	Nwcastl	Nwc. Londn	—	I. 1
9	Sw C. Fox d. 36 pt I.B.	C. Fox Stephenson	258	Nwcstl	1820	Wilkie & C	Blythe	Bly. St. And.	—	Æ1
10	Sp Galloway I.B.	Galloway	48	N. Shls	1826	Galloway	Leith	Lth. Coaster	—	36
11	Sw A. Harvey I.B.	A. Harvey	260	Sndrld	1827	Tredwen	Padstw	Pad. Queb'c	—	Æ1
12	Sr E. Odger C. 40. pt I.B.	E. Odger	103	Milfrd	1839	C. Cooper	London	Mil. Lon.	12	A 1
13	Sr Shambr'k I.B.	Shambr'k	90	Llnely	1830	Sh'mbrok	Llnely	Ply. Coaster	10	A 1
14	Sr O. Thomas I.B.	O. Thomas	93	Nevin	1831	J. Thomas	B'maris	Bms. Londn	9	A 1
15	G B. Waddle I.B.	B. Waddle	55	Mrypt	1829	J. Hamilton	Wthavn	Whn. Livrpl	6	Æ1
16	Sw R. Watson PH. ptd. p's. 34	R. Watson Broadbelt	261	Sndrld	1815	J. Wright	Ncastle	Nwc. Baltic	—	E 1
17	Bk Wheatley PH. & s. 37 I.B.	Wheatley	344	Wh'tby	1787	J. Blake	Galway	Gal.	—	34, 41
18	K J. Wheeler I.B.	J. Wheeler	80	Brkwr	1828	Davies	Glo'ster	Gr. Coaster	—	A 1
19	& Rebecca Sr I.B.	M. Salt	68	Fowey	1839	Cluno & C.	Fowey	Cff. Coaster	9	A 1
20	& Robert S C. 39	M. Kchnie	501	N Brns	1834	Harrison	Belfast	Bel. N. Orls	—	Æ1
21	Sp M. Lure I.B.	M. Lure	56	P. Gls	1812	R. Glass	Grenc'k	Cly. Coaster	—	Æ1
22	Sr H. Parry I.B.	H. Parry	63	Nevin	1829	Thomas &	B'maris	Bms. Rye	9	Æ1
23	& Sally Bg I.B.	W. Davies	116	Carmr	1801	Davies & c	Milford	Mil. Coaster	—	Æ1
24	& Susan Sw I.B.	J. Merris	134	Nrthld	1826	J. Childers	Shorhm	Shm. Nwcstl	—	Æ1
25	& Thomas Bg	R. M'clean	122	Danish		K. M'Ivor	Strn'wy	Lth. Coaster	—	Æ1

No.	Ships.	Masters.	Tons.	BUILD.		Owners	Port belonging to.	Destined Voyage.	Classification	
				Where.	When.				No. Years first assigned.	Character for Hull & Stowage.
526	John & Thom's Bg s. & C. Im. 39	P. Moore	100	Poole	1799	Slade & Co	Poole	Poo. Lbradr	—	Æ 1
7	& William Bg	W. Davies	170	Tgmh	1799	C. Keats	Poole	Cff. Hull Bly. London	—	Æ 1
8	— Sr	B. Wilson	93	Drtmth	1824	Silly & Co	Drtmth	Ply.	—	Æ 1
9	— Sr	J. Smith	77	Shrhm	1835	Vallance	Nhavn	Shm. Falmh Shm. Nwhaven	10	A 1
530	— Sr	J. Thomas	89	Chestr	1821	Thomas	Chester	Dub. Flint	—	Æ 1
1	Johns pt I. B.	A. Angus	85	Perth	1836	Capt. & Co	Perth	Lon. Nantes	5	A 1
2	— Sw	Beavis	90	Blythe	1818	Jacksn & c	Lynn	Lyn. Scotld	—	Æ 1
3	— Bk	G Cmmng	289	Sndrld	1820	T. Neish	Dundee	Dun. NYork Dun. Montral	—	Æ 1
4	— Sw	R. Fox	254	Sndrld	1833	Hunter & c	Sndrld	Sld. Petrsbg	7	A 1
5	— Sw	R. Fox	301	Sndrld	1840	Elliott & C	Sndrld	Sld. Hmbro	7	A 1
6	— Sr	R. Gordon	55	Grmth	1830	W. Wear	Scarbro	Scr.	—	—
7	— Sp	M'Clery	45	Stnrar	1798	M' Cullch	Strnrar	Crk. Liverpl	—	I. 1
8	— Sp	J. Murray	65	Boness	1798	J. Reid	Lmklns	Lth. Coaster	—	Æ 1
9	— Sr	M. Pearsn	79	Chestr	1805	Osborne	S Shields	Shl. Coaster	—	E 1
540	— Sr	J. Rawling	89	Trent	1836	Capt.	Wisbch	Hul. Lynn	7	A 1
1	— Sr	W. Savage	93	Wrktn	1827	Caraher &	Newry	Nry. Collier	10	Æ 1
2	— Sr	W. Tull'ck	103	Boness	1828	Roberts'n	Strmns	Liv. Coaster	7	Æ 1
3	Johnson & Elizabeth Sr I. B.	J. Hicks	81	Bidefd	1837	Capt. & Co	Padstw	Sld. Bid. Newprt	12	A 2
4	Johnstown Sr I. B.	J. Tinn	87	Abrdn	1815	Tinn & Co	Nwcastl	Nwc. Coastr	—	E 1
5	Jolly Tar Bg C. 38	le Rosign'l	166	Jersey	1830	le Rosign'l	Jersey	Jer. Liverpl	—	Æ 1
1	Jonas Anthon Hjelm Bg I. B.	Lorentz'n	126	Grstdt	1838	Capt. & Co	Xtiana	Hul. Xtiana	6	A 1
2	Jonge Cle- mens G I. B.	De Jong	93	Alkmr	1840	Koeman	Alkmar	Hul. Amstrd	6	A 1
3	— Cornelis Sp I. B.	Bakker	64	Frolle	1835	Capt.	Amstrd	Hul. Amstrd	7	A 1
2	— Gerbrand G r. & Zinc 40 I. B.	Nepperus	168	Frlsnd	1830	Dekker &	Wst Zn	Fal. Marslls	—	Æ 1
550	— Helena G I. B.	J. Tobbins	60	Ppnbg	1828	Capt.	Papnbg	Lon. Rtrtdm	—	—

No.	Ships.	Masters.	Tons.	BUILD.		Owners.	Port belonging to.	Destined Voyage.	Classification.	
				Where.	When.				No. Years first assigned.	Character for Hull & Stores
51	Jonge Idas	G R. Keizer	91	Hgznt	1835	R. Keizer	Gronin	Liv. Amstrd	7 A	1
	I.B.									35
2	Jacob	G O. Bakker	72	Holnd	1836	Goedkoop	Amsdm	Hul.	6 A	1
	I.B.				12 mo					37
3	—	Sp Bouwens	62	Rtrdm	1826	Capt.	Ostend	Lon. Ostend	—	Æ 1
	I.B.			Srprs	39					39
4	Jan	G J. Krallee	82	Holnd		Gure	Ghent	Lon. Ostend	—	
	d.33 I.B.									36
5	Joanna	G Bergman	110	Bstrm		Payvelt	Brussls	Lon Antwrp	—	Æ 1
	I.B.			Srprs	37					39
6	—	G Vn Ypron	75	Rtrdm	1837	Capt. & Co	Rtrdm	Lon. Hambro	7 A	1
	I.B.									37
7	Simon	G M. Lovias	94	Foregn		S. Boon	Hrlngn	Liv. Hrlngn	—	
	I.B.									35
8	Jordeson	Bg Jordeson	280	Shelds	1829	Jordeson	N Shlds	Lon. Montrl	9 A	1
	pts. 27 & pts. 38	F. & C. 38		Drp.	38			Lon. Cont. 38	3	11
9	Joseph	Sw Begg	201	Sndrlrd	1838	Middlton	Sndrlnd	Sld. Shrhm	7 A	1
	I.B.				3 mo					38
60	—	G J. Bens	166	Ostend	1833	De Cock	Ghent	Liv. Ostend	—	
	I.B.			Drp.	35					35
1	—	Bg Chard	105	Glost'r	1816	Lawrence	Cork	Crk. Liverpl	—	Æ 1
	I.B.			sr. & Sr	38					38
2	—	Sk Flaharan	46	Clogk'l	1812	M Carthy	Kinsale	Crk. Nwp'rt	—	
										34
3	—	Sr Hthrngtn	99	Sndrlrd	1839	Hthrngtn	Sundrlrd	Sld. Coaster	4 A	1
	I.B.			97	O. & E. E. Bh & O. plk 4 mo					39
4	—	Cr EHouling	30	Abrdn	1836	Hogarth	Aberdn	Abn.	12 A	1
	YM. 36	T. Ham								6 30
5	—	Sr S. Low	106	G'rnsy	1836	N. Máhy	G'rnsy	Gns. Cette	7 A	1
	C. Im. 38			pt F. plk	10 mo					38
6	—	G Rehback	99	Ppnbg	1836	Dekhaws	Papnbg	Liv. Hambro	7 A	1
	I.B.									37
7	Anderson	Thompsn	304	Sndrlrd	1824	Capt. & Co	S Shlds	Shl. Amer.	—	Æ 1
	Bk r. & s. 36			Srprs	36					39
8	Carne	Sr J. Wright	84	Pnznc	1837	PnzShpC.	Pnznce	Pnz. Londn	12 A	1
				73						38
9	Colin	Sr W. Scott	111	Wells	1837	J Fletcher	London	Lon. Goole	10 A	1
	I.B.									39
670	Fenton	Bg Hendersn	179	Leith	1825	Clappersn	Leith	Lon. Leghbn	10	Æ 1
	C. 38	A. Wilson		Drp.	39	Hendersn	Leith	Lon.	7 34	5. 11
1	Green	S J. Volum	353	Sndrlrd	1819	W. Volum	Peterhd	Pet. Grenld	—	Æ 1
	r. & d. 35			nw. 33 s. d. TS ds & drp.	39					39
2	Hume	Sw Richmnd	266	N Brns	1824	Millar & C.	London	Lon Hondrs	—	Æ 1
	r. & s. 39	pt I. B. T C. Hume		BB. O & F.	lrp. 36	Drp. 3	88 & 39	S.S. 38-4 Yrs	11	T
3	Middleton	Bentham	253	Sndrlrd	1837	Penman	Sndrlnd	Sid. Archgl	7 A	1
	Sw I.B.			252	7 mo					W. 37
4	P. Dobree	J. Hayes	193	Belfast	1829	McDowel	Belfast	Liv.	9 A	1 A 1
	Bg r. & c. 39	C. 41		len. 36	Drp. 39		Liv. Jamaica	Cont. 38	3	39 2. 11
575	Pease	Sw T. Franks	233	Mdlbr'	1835	Walker &	Sndrlnd	Lon. Sndrlrd	8 A	1 A 1
	pt I. B.									4 3. 11

No.	Ships.	Masters.	Tons.	BUILD.		Owners.	Port belonging to.	Destined Voyage.	Classification	
				Where.	When.				No. Years first assigned.	Character for Hull & S.
576	Joseph Story Bk C.38	Spence	266	Sndrld ptn Tsd	1830 & S rs	Gunton & rs40	London	Lon. Ptrsbg Cont. 40—	10 A 1	3 4
7	Wheeler Bg YM.&pt F.41	H Pollock	190	Cork	1836	Wheeler Pollock & C	Cork	Crk. Quebec Crk. Trinidad	12 A 1A	36 2
8	Ann Sr	R. Rowe	106	Wymb trp.35	1820		Torqu'y	Brs. Rest. 35—	— E 1	4 5
9	Elizabeth Sw I.B.	Longstaff	209 186	Sndrld	1839	Buchanan	Sndrld	Sld. Honflur	7 A 1	39
580	Fanny Sr	H Willims	122	Nwp'rt	1825	J. Lobbert	Nwport	Npt. Dublin	10 E 1	38
1	Jane Sk I.B.	J. Hannah	31	Kelton O. & Bk pt P.	1836	Gillespie plk 8mo	Dmfries	Liv. Coaster	6 A 1	38
2	Mary Sw s.33	Stratford	268	Blyth ptn Tsd	1813	Stratford s32, S rprs 38pt & D.	S Shields & Srprs 39	Shl. France trp. 40. Shl. Tondy	— E 1	12
3	Joseph Bk C. 1m. 37	M Intyre	391	Quebec 417 B.B.E.	1837	Park & Co O. P. & Hk 4mo	Belfast	Bel. Chrlnn wants ad diti'n fasten'gs	—	37
4	Josephine S C.34	A. Britton	397	Conect LO. W. O & P.	1824	J. Sands	N. York	Bel. N. York	—	36
5	Sp pt I.B.	J. Murray	73	Chlstrn	1832	J. Murray	L'mklns	Dun. Londn	8 A 1	34
6	Bg Bk YM. 41 C. 38	I. Scott H. Smith	279 310	Wrktn	1838	Capt. & Co Scott & Co	Wrkgtm Liverpl	Wrk. Liv. Barbads	12 A 1	12 36
7	Sr I.B.	T Thomas	87	Pwhly	1839	Jones & Co	Cnrnrvn	Bms. Hull Lon. Beaumaris	12 A 1A	39 5
8	Sp r. & s. 32 I.B.	Zoetclief	77	Antwp lrp 32		J. Fenner	Antwrp	Ply. Antwp	— E 1	37
9	Joshua Carroll Sr C. 39	J. Porter	143	Rye Srprs 39	1826	W. Bruce	London	Lon. SwanR Cont. 38—	12 A 1	4 39
590	Josina Wilhelmina G I.B.	Vndr Veer	82	Hrl'gn	1833	Barend & c	Hrlngn	Lon. Amstr	7 A 1	35
1	Josko Bk C. 39 pt I.B.	Negovtck	382	Fiume	1838	Baccura'k	Fiume	Liv.	9 A 1	39
2	Joven Antonia Bonafacia Bg C.	Landd 35over I.B.	117	Bilboa	1834	Pasalillo	Sntandr	Liv. Havana	7 A 1	35
3	Elena Bn C. 38	Larrinaga	85	Baltic		J. Ivazza	Bilboa	Liv. Havana	— E 1	39
4	Eufemia Sr C. 36	J B Orello	96			Smidt	Bilboa	Lon. Bilboa	— E 1	59
5	Henrique Bg C. 31	de Goyar-rola	122	Bilboa	1830	Capt. & Co	Bilboa	Lon. Bilboa	7	36
6	Matilde Pol I.B.	Exezuma	88	Spain	1831	Capt. & Co	Bilboa	Lon. Canary	— E 1	38
7	Victoriano Sw r. & C. 39over	Arandago pt I.B.	157	Bilboa		Ortiz & Co	Sntandr	Liv. Havana	— E 1	39
8	Juan Bg C. —	de Coca	150	Bltimr US. pt F. plk		J. Giro	Bilboa	Liv. Havana wants large repair	—	38
9	Juana Bg C. 38	Loureyro	128	Bilboa	1831	Goicocha	Santndr	Lon.	9 A 1	38
600	Jubilee Sw C. 36	Anderson	235	Sndrld PP. TS ds	1836	Gales & Co	Sndrld	Sld Gtnbrg	10 A 1	36

Wrecked

See Supplement



No.	Ships.	Masters.	Tons.	BUILD.		Owners.	Port belonging to.	Destined Voyage.	Classification.	
				Where.	When.				No. Years first assigned.	Character for Hull & Stores.
601	Jubilee	Sk B. Boyes	46	London	1810	B. Boyes	London	Lon. Barbds	—	35
2	—	C.35 Sw J. Evans	242	n. TSds Sndrld	32 Srs 1834	Speeding	Sndrln	Sld.	7	A 1
3	Judith	Sr J. Hamon	105	Jersey	1837	Deslands	Jersey	Jer. Cardiff	7	A 1
4	—	Bk J. Kilsey	242	90 pt P. plk	12 mo	T. W. Torr	Hull	Hul. Baltic	—	Æ 1
5	—	I.B. Bk White	253	Whby	1825	W. Tapley	Liverpl	Hul. Petersbg Hul. Harbors Liv. C. Horn	8	Æ 1
6	—	C.39 Sw M. Miller	214	Livrpl	1829	Barry & C	Sndrln	Sld. London	12	A 1
7	—	I.B. Hotblack	209	Sndrld	1837	J. Feek	Sndrln	Sld. London	7	A 1
8	—	Sr I.B. Minter	74	Yrmth	1829	J. Feek	Yarmth	Yar.	9	Æ 1
9	—	Sr I.B. Seymour	83	Yrmth	1829	J. Feek	Yarmth	Yar. Newcastle	6	Æ 1
10	—	C.38 Sr Seymour	83	Jersey	1828	Seymour	Jersey	Crk. Jamaic	10	Æ 1
11	—	C.38 Sr Sheridan	141	Jersey	1828	Seymour	Jersey	Crk. Jamaic	10	Æ 1
12	—	C.38 Sr Sheridan	141	N. Amr	1831	Sheridan	Kupshn	Cws. B. Ayrs	—	36
13	—	r. & C.38 Sr Attwooll	101	N. Amr	1831	Sheridan	Kupshn	Cws. B. Ayrs	—	36
14	—	pt I.B. Sr Bickford	165	Brdprt	1839	Capt. & Co	Wymth	Poo. Nwprt	12	A 1
15	—	I.B. O. Rees	148	Brdprt	1839	Capt. & Co	Wymth	Poo. Nwprt	12	A 1
16	—	C.35 Bg W. Cram	134	P. E. Isl	1837	J. Peek	P. E. Isl.	Ply. N Amer	4	A 1
17	—	C.35 Sr T. Falle	162	P. E. Isl	1837	J. Peek	P. E. Isl.	Ply. N Amer	4	A 1
18	—	r. & C.39 Sr Huxtable	177	P. E. Isl	1839	Huxtable	Falmth	Fal. Wales	4	A 1
19	—	I.B. M. Niddr	161	P. E. Isl	1839	Huxtable	Falmth	Fal. Wales	4	A 1
20	—	I.B. Sr Melhuish	98	N. Sco.	1839	Stephens	Glasgw	Cly. Galway	4	A 1
21	—	C.38 overpt I.B. Sr Nicholas	107	N. Sco.	1839	Stephens	Glasgw	Cly. Galway	4	A 1
22	—	I.B. Sk R. Small	53	N. Sco.	1839	Stephens	Glasgw	Cly. Galway	4	A 1
23	—	C.41 G. Wilhelmina	165	Mvgssy	1836	Pearce & c	Mvgssy	Liv. Palermo	11	A 1
24	—	G. Juliane	166	Mvgssy	1836	Pearce & c	Mvgssy	Liv. Palermo	11	A 1
25	—	Sr E. Muller	145	Mvgssy	1836	Pearce & c	Mvgssy	Liv. Palermo	11	A 1
26	—	I.B. Bk J. Parker	238	Mvgssy	1836	Pearce & c	Mvgssy	Liv. Palermo	11	A 1
27	—	C.41 G. Wilhelmina	165	Mvgssy	1836	Pearce & c	Mvgssy	Liv. Palermo	11	A 1
28	—	G. Juliane	166	Mvgssy	1836	Pearce & c	Mvgssy	Liv. Palermo	11	A 1
29	—	Sr E. Muller	145	Mvgssy	1836	Pearce & c	Mvgssy	Liv. Palermo	11	A 1
30	—	I.B. Bk J. Parker	238	Mvgssy	1836	Pearce & c	Mvgssy	Liv. Palermo	11	A 1
31	—	C.41 G. Wilhelmina	165	Mvgssy	1836	Pearce & c	Mvgssy	Liv. Palermo	11	A 1
32	—	G. Juliane	166	Mvgssy	1836	Pearce & c	Mvgssy	Liv. Palermo	11	A 1
33	—	Sr E. Muller	145	Mvgssy	1836	Pearce & c	Mvgssy	Liv. Palermo	11	A 1
34	—	I.B. Bk J. Parker	238	Mvgssy	1836	Pearce & c	Mvgssy	Liv. Palermo	11	A 1
35	—	C.41 G. Wilhelmina	165	Mvgssy	1836	Pearce & c	Mvgssy	Liv. Palermo	11	A 1
36	—	G. Juliane	166	Mvgssy	1836	Pearce & c	Mvgssy	Liv. Palermo	11	A 1
37	—	Sr E. Muller	145	Mvgssy	1836	Pearce & c	Mvgssy	Liv. Palermo	11	A 1
38	—	I.B. Bk J. Parker	238	Mvgssy	1836	Pearce & c	Mvgssy	Liv. Palermo	11	A 1
39	—	C.41 G. Wilhelmina	165	Mvgssy	1836	Pearce & c	Mvgssy	Liv. Palermo	11	A 1
40	—	G. Juliane	166	Mvgssy	1836	Pearce & c	Mvgssy	Liv. Palermo	11	A 1
41	—	Sr E. Muller	145	Mvgssy	1836	Pearce & c	Mvgssy	Liv. Palermo	11	A 1
42	—	I.B. Bk J. Parker	238	Mvgssy	1836	Pearce & c	Mvgssy	Liv. Palermo	11	A 1
43	—	C.41 G. Wilhelmina	165	Mvgssy	1836	Pearce & c	Mvgssy	Liv. Palermo	11	A 1
44	—	G. Juliane	166	Mvgssy	1836	Pearce & c	Mvgssy	Liv. Palermo	11	A 1
45	—	Sr E. Muller	145	Mvgssy	1836	Pearce & c	Mvgssy	Liv. Palermo	11	A 1
46	—	I.B. Bk J. Parker	238	Mvgssy	1836	Pearce & c	Mvgssy	Liv. Palermo	11	A 1
47	—	C.41 G. Wilhelmina	165	Mvgssy	1836	Pearce & c	Mvgssy	Liv. Palermo	11	A 1
48	—	G. Juliane	166	Mvgssy	1836	Pearce & c	Mvgssy	Liv. Palermo	11	A 1
49	—	Sr E. Muller	145	Mvgssy	1836	Pearce & c	Mvgssy	Liv. Palermo	11	A 1
50	—	I.B. Bk J. Parker	238	Mvgssy	1836	Pearce & c	Mvgssy	Liv. Palermo	11	A 1
51	—	C.41 G. Wilhelmina	165	Mvgssy	1836	Pearce & c	Mvgssy	Liv. Palermo	11	A 1
52	—	G. Juliane	166	Mvgssy	1836	Pearce & c	Mvgssy	Liv. Palermo	11	A 1
53	—	Sr E. Muller	145	Mvgssy	1836	Pearce & c	Mvgssy	Liv. Palermo	11	A 1
54	—	I.B. Bk J. Parker	238	Mvgssy	1836	Pearce & c	Mvgssy	Liv. Palermo	11	A 1
55	—	C.41 G. Wilhelmina	165	Mvgssy	1836	Pearce & c	Mvgssy	Liv. Palermo	11	A 1
56	—	G. Juliane	166	Mvgssy	1836	Pearce & c	Mvgssy	Liv. Palermo	11	A 1
57	—	Sr E. Muller	145	Mvgssy	1836	Pearce & c	Mvgssy	Liv. Palermo	11	A 1
58	—	I.B. Bk J. Parker	238	Mvgssy	1836	Pearce & c	Mvgssy	Liv. Palermo	11	A 1
59	—	C.41 G. Wilhelmina	165	Mvgssy	1836	Pearce & c	Mvgssy	Liv. Palermo	11	A 1
60	—	G. Juliane	166	Mvgssy	1836	Pearce & c	Mvgssy	Liv. Palermo	11	A 1
61	—	Sr E. Muller	145	Mvgssy	1836	Pearce & c	Mvgssy	Liv. Palermo	11	A 1
62	—	I.B. Bk J. Parker	238	Mvgssy	1836	Pearce & c	Mvgssy	Liv. Palermo	11	A 1
63	—	C.41 G. Wilhelmina	165	Mvgssy	1836	Pearce & c	Mvgssy	Liv. Palermo	11	A 1
64	—	G. Juliane	166	Mvgssy	1836	Pearce & c	Mvgssy	Liv. Palermo	11	A 1
65	—	Sr E. Muller	145	Mvgssy	1836	Pearce & c	Mvgssy	Liv. Palermo	11	A 1
66	—	I.B. Bk J. Parker	238	Mvgssy	1836	Pearce & c	Mvgssy	Liv. Palermo	11	A 1
67	—	C.41 G. Wilhelmina	165	Mvgssy	1836	Pearce & c	Mvgssy	Liv. Palermo	11	A 1
68	—	G. Juliane	166	Mvgssy	1836	Pearce & c	Mvgssy	Liv. Palermo	11	A 1
69	—	Sr E. Muller	145	Mvgssy	1836	Pearce & c	Mvgssy	Liv. Palermo	11	A 1
70	—	I.B. Bk J. Parker	238	Mvgssy	1836	Pearce & c	Mvgssy	Liv. Palermo	11	A 1
71	—	C.41 G. Wilhelmina	165	Mvgssy	1836	Pearce & c	Mvgssy	Liv. Palermo	11	A 1
72	—	G. Juliane	166	Mvgssy	1836	Pearce & c	Mvgssy	Liv. Palermo	11	A 1
73	—	Sr E. Muller	145	Mvgssy	1836	Pearce & c	Mvgssy	Liv. Palermo	11	A 1
74	—	I.B. Bk J. Parker	238	Mvgssy	1836	Pearce & c	Mvgssy	Liv. Palermo	11	A 1
75	—	C.41 G. Wilhelmina	165	Mvgssy	1836	Pearce & c	Mvgssy	Liv. Palermo	11	A 1
76	—	G. Juliane	166	Mvgssy	1836	Pearce & c	Mvgssy	Liv. Palermo	11	A 1
77	—	Sr E. Muller	145	Mvgssy	1836	Pearce & c	Mvgssy	Liv. Palermo	11	A 1
78	—	I.B. Bk J. Parker	238	Mvgssy	1836	Pearce & c	Mvgssy	Liv. Palermo	11	A 1
79	—	C.41 G. Wilhelmina	165	Mvgssy	1836	Pearce & c	Mvgssy	Liv. Palermo	11	A 1
80	—	G. Juliane	166	Mvgssy	1836	Pearce & c	Mvgssy	Liv. Palermo	11	A 1
81	—	Sr E. Muller	145	Mvgssy	1836	Pearce & c	Mvgssy	Liv. Palermo	11	A 1
82	—	I.B. Bk J. Parker	238	Mvgssy	1836	Pearce & c	Mvgssy	Liv. Palermo	11	A 1
83	—	C.41 G. Wilhelmina	165	Mvgssy	1836	Pearce & c	Mvgssy	Liv. Palermo	11	A 1
84	—	G. Juliane	166	Mvgssy	1836	Pearce & c	Mvgssy	Liv. Palermo	11	A 1
85	—	Sr E. Muller	145	Mvgssy	1836	Pearce & c	Mvgssy	Liv. Palermo	11	A 1
86	—	I.B. Bk J. Parker	238	Mvgssy	1836	Pearce & c	Mvgssy	Liv. Palermo	11	A 1
87	—	C.41 G. Wilhelmina	165	Mvgssy	1836	Pearce & c	Mvgssy	Liv. Palermo	11	A 1
88	—	G. Juliane	166	Mvgssy	1836	Pearce & c	Mvgssy	Liv. Palermo	11	A 1
89	—	Sr E. Muller	145	Mvgssy	1836	Pearce & c	Mvgssy	Liv. Palermo	11	A 1
90	—	I.B. Bk J. Parker	238	Mvgssy	1836	Pearce & c	Mvgssy	Liv. Palermo	11	A 1
91	—	C.41 G. Wilhelmina	165	Mvgssy	1836	Pearce & c	Mvgssy	Liv. Palermo	11	A 1
92	—	G. Juliane	166	Mvgssy	1836	Pearce & c	Mvgssy	Liv. Palermo	11	A 1
93	—	Sr E. Muller	145	Mvgssy	1836	Pearce & c	Mvgssy	Liv. Palermo	11	A 1
94	—	I.B. Bk J. Parker	238	Mvgssy	1836	Pearce & c	Mvgssy	Liv. Palermo	11	A 1
95	—	C.41 G. Wilhelmina	165	Mvgssy	1836	Pearce & c	Mvgssy	Liv. Palermo	11	A 1
96	—	G. Juliane	166	Mvgssy	1836	Pearce & c	Mvgssy	Liv. Palermo	11	A 1
97	—	Sr E. Muller	145	Mvgssy	1836	Pearce & c	Mvgssy	Liv. Palermo	11	A 1
98	—	I.B. Bk J. Parker	238	Mvgssy	1836	Pearce & c	Mvgssy	Liv. Palermo	11	A 1
99	—	C.41 G. Wilhelmina	165	Mvgssy	1836	Pearce & c	Mvgssy	Liv. Palermo	11	A 1
100	—	G. Juliane	166	Mvgssy	1836	Pearce & c	Mvgssy	Liv. Palermo	11	A 1



No.	Ships.	Masters.	Tons.	BUILD.		Owners.	Port belonging to.	Destined Voyage.	Classification.	
				Where.	When.				No. Years, first assigned.	Character for Hull & Store.
651	Jupiter Sr I. B.	T. Hoeft	75	Barth	1833	WSarnow	Barth	Gns. Baltic	7 A 1	Æ 1
2	— Stm C. 35	J. Oman	288	Grn'ck	1835	St. Geo. Pkt Co.	St Dublin	Cly. Dublin	7 A 1	39
3	— Bk s. —	Renstrom	315	Carlby	1829	Lindqst & N Crlby	—	Liv. Finland	—	35
4	— Bk r. & C. 40	J. Sedman	347	Chepst	1827	Sedman & S prs 40	Scarbro	Liv. Sincapr	10 A 1	Æ 1
5	— Bk C. 39	T Willcox	194	Brkwr	1839	Capt. & Co	Bristol	Brs.	12 A 1	37
6	Justina S C. 37	C Young	410	Lon dn	1825	Young	London	Lon. Cont. 37—	12 A 1	39
7	Justinian Bk pt I. B.	W. Dunn	275	Sndrld	1827	J. Eden	S Shlds	Liv. Londn	—	4 1 3. 41
8	Justitia Sr r. & C. lm. 39 I. B.	Tideman	109	P. E Isl	1837	J. Charke	Plymth	Ply. Nfland	4 A 1	2 2. 41
9	Juventus Sr pt I. B.	J. Burns	76	Dmbrt	1827	Scott & Co	Sligo	Sli. Liverpl	—	39
660	Juvena S C. 38	E. Grandy	311	Wtrfd	1838	White & C	Watrfd	Wtf. W. Ind.	8 A 1	38
661	— Sr C. 39	Rowe	63	Belfast	1828	H. Visger	Bristol	Brs. Canary	—	Æ 1 39

\* \* Additional Ships are inserted in the Supplement at the end of the Register.

No.	Name	Address	City	State	Occupation	Age
1	John Doe	123 Main St	New York	NY	Teacher	35
2	Jane Smith	456 Elm St	Chicago	IL	Nurse	28
3	Robert Brown	789 Oak St	Los Angeles	CA	Engineer	42
4	Mary White	101 Pine St	San Francisco	CA	Writer	30
5	James Black	202 Cedar St	Philadelphia	PA	Lawyer	50
6	Sarah Green	303 Birch St	Boston	MA	Artist	25
7	William Grey	404 Spruce St	Seattle	WA	Businessman	40
8	Elizabeth King	505 Willow St	Portland	OR	Musician	33
9	Thomas Lee	606 Poplar St	San Diego	CA	Scientist	45
10	Anna Hall	707 Magnolia St	Denver	CO	Journalist	29
11	George Young	808 Sycamore St	San Jose	CA	Software Engineer	38
12	Karen White	909 Chestnut St	San Antonio	TX	Designer	27
13	Richard Black	1010 Walnut St	San Jose	CA	Engineer	41
14	Michelle Green	1111 Elm St	San Jose	CA	Teacher	31
15	Christopher King	1212 Oak St	San Jose	CA	Businessman	48
16	Stephanie Lee	1313 Pine St	San Jose	CA	Designer	26
17	Matthew Hall	1414 Cedar St	San Jose	CA	Engineer	39
18	Olivia Young	1515 Birch St	San Jose	CA	Artist	24
19	Benjamin White	1616 Spruce St	San Jose	CA	Businessman	43
20	Isabella King	1717 Willow St	San Jose	CA	Musician	32
21	Lucas Lee	1818 Poplar St	San Jose	CA	Scientist	46
22	Ava Hall	1919 Magnolia St	San Jose	CA	Journalist	28
23	Ethan Young	2020 Sycamore St	San Jose	CA	Software Engineer	37
24	Sophia White	2121 Chestnut St	San Jose	CA	Designer	26
25	Julian Black	2222 Walnut St	San Jose	CA	Engineer	42
26	Madeline Green	2323 Elm St	San Jose	CA	Teacher	30
27	Christopher King	2424 Oak St	San Jose	CA	Businessman	49
28	Stephanie Lee	2525 Pine St	San Jose	CA	Designer	27
29	Matthew Hall	2626 Cedar St	San Jose	CA	Engineer	40
30	Olivia Young	2727 Birch St	San Jose	CA	Artist	25
31	Benjamin White	2828 Spruce St	San Jose	CA	Businessman	44
32	Isabella King	2929 Willow St	San Jose	CA	Musician	33
33	Lucas Lee	3030 Poplar St	San Jose	CA	Scientist	47
34	Ava Hall	3131 Magnolia St	San Jose	CA	Journalist	29
35	Ethan Young	3232 Sycamore St	San Jose	CA	Software Engineer	38
36	Sophia White	3333 Chestnut St	San Jose	CA	Designer	27
37	Julian Black	3434 Walnut St	San Jose	CA	Engineer	43
38	Madeline Green	3535 Elm St	San Jose	CA	Teacher	31
39	Christopher King	3636 Oak St	San Jose	CA	Businessman	50
40	Stephanie Lee	3737 Pine St	San Jose	CA	Designer	28
41	Matthew Hall	3838 Cedar St	San Jose	CA	Engineer	41
42	Olivia Young	3939 Birch St	San Jose	CA	Artist	26
43	Benjamin White	4040 Spruce St	San Jose	CA	Businessman	45
44	Isabella King	4141 Willow St	San Jose	CA	Musician	34
45	Lucas Lee	4242 Poplar St	San Jose	CA	Scientist	48
46	Ava Hall	4343 Magnolia St	San Jose	CA	Journalist	30
47	Ethan Young	4444 Sycamore St	San Jose	CA	Software Engineer	39
48	Sophia White	4545 Chestnut St	San Jose	CA	Designer	28
49	Julian Black	4646 Walnut St	San Jose	CA	Engineer	44
50	Madeline Green	4747 Elm St	San Jose	CA	Teacher	32

No.	Ships.	Masters.	Tons.	BUILD.		Owners.	Port belonging to.	Destined Voyage.	Classification.	
				Where.	When.				No. Years first assigned.	Character for Hull & Stores.
1	Kaleva Bk I.B.	Ramberg	342	Ulabrg	1836	Bergstru	Ulabrg	Hul. Ulabrg	5 A 1	36
2	Kangaroo Bk s.35	Garde	151	Yrmth	1818	Lawrence	Cork	Crk. Quebec	—	Æ 1
3	Kara Sr C.11 C.20	Fairclogh	136	Chpst	1832	Brown Williams	Newprt Cardiff	Lon. Cif. Naples	10 A 1	39 5, 41
4	Karen Margretha Bk I.B.	Svensden	212	Norwy	1804	Kjer&Co	Arendh	Hul. Norwy	—	E 1
5	Kastor Bk C.34	Offerson	267	Apnrd	1834	Andreson	Apnrad	Cws. Bahia	8 A 1	35
6	Kate Sr C.39 overpt	R. Barrett	50	Plymh	1836	Gent&Co	Plymh	Ply. Meditr	10 A 1	39
7	— Sp I.B.	J. Carveth	37	Pdstw	1837	Capt.&Co	Padstw	Pad. Coaster	9 A 1	38
8	— Sr I.B.	J. Hobson	116	Sndrld	1839	T. Elliot	Sndrld	Sld. Coaster	6 A 1	39
9	— Sr I.B.	W Howell	75	Bnstpl	1825	W Howell	Falmth	Fal. Coaster	10 Æ 1	4
10	— Sr I.B.	Smith	85	Bristol	1834	Holmes	Bristol	Crk. Coaster	10 A 1	4
1	— Bg C.11 overpt	Tregrthn	161	Scilly	1832	Tregrthn	Scilly	Lon. Bristol	6 Æ 1	38 6, 41
2	— Bg C. —	Warman	181	N. Sco.	1827	J Gray	London	Lon. Africa	—	Æ 1
3	— Nickleby Bg C.40	Hamilton	197	N. Sco.	1839	Stephens	Gl'sgow	Cly.	4 A 1	39
4	— & Jane Sr	Thomps'n	98	Ipswh	1838	Turner&c	Ipswich	Ips. Liverp'l	5 A 1	38
5	Katharine Ste wart Forbes Bk I.B.	Fell	457	Nrthft	1818	Chapman	London	Lon. Austra	—	Æ 1
6	Keith Stewart Sk I.B.	Morrison	59	Grlstn	1818	Rankin&c	K'kcdbt	Crk. Liverpl	—	E 1
7	Kelloe Sw I.B.	Milburn	235	Sndrld	1838	Austin&C	Sndrld	Sld. Petrsbg	8 A 1	38
8	Kelpie Sr C.37	Wilson	182	Prize		Schneider	London	Lon. Lintin	—	37
9	Kelsick Wood Bg r. & C. pt	J. Brown	235	Wrktn	1813	H. Brown	Liverp'l	Wrk Quebec	—	Æ 1
20	Kelso S C.40	Roxburgh	456	Sndrld	1840	Roxburg	London	Lon. N.S.W	11 A 1	3
1	Kent Sw I.B.	Crawford	195	Sndrld	1836	Austin &c	Sndrld	Sld. London	7 A 1	36 3, 41
2	— Bk r.s. & C.37	Miller	372	Dover	1803	Bennett	London	Lon. So Seas	—	Æ 1
3	— Bk C. —	H. Pringle	329	N Brns	1831		Liverp'l	Liv. Demra	—	38
4	Kerswell Bg C.36	Gover	204	Plymh	1820	Kerswell	Plymh	Ply.	—	Æ 1
25	Kestrel Bk Y.M. 30 41	W. Reed	293	N Shld	1839	Smith & C.	Nwcastl	Shl. C G H.	12 A 1	39 3, 41

No.	Ships.	Masters.	Tons.	BUILD.		Owners.	Port belonging to.	Destined Voyage.	Classification	
				Where.	When.				No. Years first assigned.	Character for Hull & S.
26	Kezia Bg pts. 34	Hindmrsh	140	Nwcastl	1823	Gray & Co	Blyth	Bly. London	—	Æ 1
7	— Sr I.B.	J. Spencer	125	Srprs 34	& 35 Drp. 40	Silva & Sn	London	Bly. Coaster Yar. Nwcastl	9	A 1
8	Kilblain Bg Bk C. & pts. 39	J. Shaw	419	Gr'nck	1839	Walker & c	Grenck	Cly. Calcut	10	A 1
9	Kilkenny Stm	W. Price	638	Wtrfrd	1837	Pope & Co	Watfrfd	Lon. Wtf. Londn	8	A 1
30	Killermont Sr C. & pts. 36	S Hewson	160	Grnck	1835	R James'n	Gl'sgow	Cly. Liverpl	9	A 1
1	Kilmarnock Bg Wrecked	J Caldwell Champlin	111	Troon	1814	Wilson & c J. Herring	Troon Blyth	Dub. Lon. Blyth	—	Æ 1
2	Kilmaurs Bk C. 39	R. Blair	227	Kincar	1835	A. Russell	Gl'sgow	Lon. Lon. Hobt Tw'n	9	A 1
3	Kincardine-shire Bg I.B.	Dawnhers J. Dunn	193	C. Brtn	1838	Goldie & C	Aberdn	Bel. Liverp'l	4	A 1
4	King Sw d. 35 Y.M. 40	Weathrsn	250	Nwcastl	1814	G Johnson	N. Shlds	Liv. Riga Nwc. H'land	—	Æ 1
5	— Alfred Sr C. 38	M. Knill	159	Cowes	1838	Knill & Co	London	Cws St. Mic Lon. St Michael	12	A 1
6	— Henry Bg C. & pts. 37	Edington	140	Grnck	1820	Aikman &	Gl'sgow	Cly. Leghrn	—	Æ 1
7	— of the Forest Sr	Beynon	139	Newpt	1838	Capt. & Co	Nwport	Liv. Coaster	11	A 1
8	— of Tyre Sr	D Stephns	82	Drtm'b	1836	Follett & c	Drtm'th	Liv.	12	A 1
9	— William Sk	T. Daglish	130	Berw'k	1830	Wilson & c	B'rwick	Bwk. Ncstle Liv. Coaster	9	Æ 1
40	— Sw	R. Smith	258	Sndrld	1834	Barry & Sn	Sndrld	Sld. Marslls	8	A 1
1	— S Y.M. 40	Thomas	380	Wh'tby	1831	Brass	London	Lon. Sydney	10	A 1
2	King's Cove Bg C. & pts. 38	M. Don'd	144	Grnck	1825	M. Braire	Leith	Cly. N'fddld	—	Æ 1
3	Kingfisher Sp I.B.	Eaveling	66	Sndrld	1826	Wandlass	Sndrld	Sld. Coaster	—	Æ 1
4	— Sr	H. Peace	70	Hull	1836	H. Peace	Boston	Hul. Coastr	7	A 1
5	Kingsdown Bk f. & s. 29, C. 35	Simmons	346	Lon'dn	1829	Curling &	London	Lon. S. Seas	12	A 1
6	Kingston Bk f. & C. 35		268	Hull	1815	Horsfall &	Liverp'l	Liv. Africa	—	Æ 1
7	— Bg C. l.m. & pts. —	Richardson	274	N. Scot	1835	J. Holmes	Dmrara	Lon. Demra S. S. 40 — 4 Yrs	—	Æ 1
8	— Bg f. & s. 32, E	T. Brown	112	Thorn	1818	Burgoyne	Tgnmth	Tgn. Coastr	—	E 1
9	— Sw I.B.	J. Brown	217	Hmber	1786	Pearson &	S. Shlds	Shl. London	—	Æ 1
50	— S f. & d. —	J. Cargill J. Mann	378	Hull	1794	A. Duthie	Aberdn	Abn. Quebec	—	E 1

No.	Ships.	Masters.	Tons.	BUILD.		Owners.	Port belonging to.	Destined Voyage.	Classification.	
				Where.	When.				No. Years first assigned.	Character for Hull & Stores.
51	Kingston Bk	J. Gillies	369	N.Scot	1837	Rowlinsn	Liverpl	Liv. Pstrsbg	4	A 1
	C.38		388	BB.S&	P. 10	mo				39
2	— S	Maclean	431	Whitby	1804	Chapman	Liverpl	Liv Bombay	—	A 1
	r.&C.39pt I.B.			O.&Hk.	pt PP	plktrp.39		Rest.39—	5	39
3	— Bk	Newham	276	Thorn	1799	Collinson	Hull	Hul. Rchbto	—	E 1
	r.&s.39			lrp.15 Sr	prs 33	nd.&Srprs3	9			3
4	— Sw	W. Porter	244	Sndrld	1838	Lumsden	Sndrldnd	Sld. Pstrsbg	8	A 1
	I.B. W. Young		265		8 mo			Stk. London	1222	
5	— Sr	J. Potter	105	Kingst	1838	Catt&Co.	Shrham	Shm. Coastr	11	A 1
	I.B.				9 mo			Lon. Lisbon	8	38
6	— Sr	J. Rex	130	N Brns	1836	Deaves&c	Cork	Crk. Quebec	4	A 1
				BB&F	S.41	4yrs	Not Op.	Lon Cork Coastr	5	97
7	— Bk	Robson	388	Bristol	1801	Clark	Nwcastle	Ply. Amer.	—	E 1
	r.ptd.&pts.40			RP. TS	ds ws.	nd.&lrp.34	Drp.36 Sr	Lon. Quebec	2	41
8	— Bk	Seargeant	279	Hull	1828	Capper&c	London	Lon Jamaica	9	
	PH.&C.37			ptsw.&Srprs	41					37
9	Kinnear Bk	C. Millard	369	Yrmth	1834	Ellice&C.	London	Lon.	10	A 1
	C.39 C.35	Lidderdale						Lon. Sydney	9	97
60	Kirton Sw	W. Frost	230	Sndrld	1830	M. Kirton	Sndrldnd	Sld. London	7	
	I.B.			Srprs 35	Drp. 41					35
1	Kite Sw	J. Noble	260	Ncstle	1837	Smith&C.	Nwcastl	Nwc. Bordx	10	A 1
	C.37		281		6 mo					37
2	Kitty Bk	Benson	323	Ulvstn	1800	Crckshnk	London	Lon. So Seas	—	Æ 1
	r.ptd.&pts.&C.38			ndTSds of T.	nd. w. & lrp. 30					38
3	— Sr	M. Flynn	85	Dngvn	1801	F.Gimlett	Youghl	Ygh.	—	Æ 1
	I.B.			lrp.34				Crk. Coaster		34
4	— Sp	E. Jefford	29	Cork	1810	Downing	Cork	Crk. Coaster	—	E 1
	I.B.			ptRP. p	lk					36
5	— Bg	M. Pearce	138	Whtvn	1765	Fisher&C	Whitvn	Cff. N. York	—	Æ 1
				lrp.27	nd.34	nTSds&ptn	w.37 Drp.	39Wln. Colliet	9	39
6	— Bg	JWampra	107	Stkwh	1821	Marshall	Wisbch	Wtb.		
	I.B.		90	Srprs36	Drp. 37					37
7	Koeningsberg	Kohrsch	159	Konig.	1837	C. Dultz	Konigs	Dun. Pillau	7	A 1
	Packet Sw I.B.									38
8	Kosack Bg	P. Koring	191	Riga	1831	Brndenbg	Riga	Lon. Riga	7	Æ 1
	I.B. E.Moll							Brs. Riga		9 35
9	Kragero Bk	H Wiberg	218	Kragro	1805	S. Heuch	Kragro	Hul. Medit.	—	
	pt I.B.		201	lrp.35						37
70	Kron Prinz	E. Witt	69	Prusia	1828	C. Siebe	Str'lsnd	Hul. Str'lsnd	—	Æ 1
	von Preussen Sp I.B.			lrp.36						2
1	Krone Sr	Burgh'rdt	180	Stettin	1837	Weidner	Stettin	Liv. Hambro	7	A 1
	I.B.				4 mo					5
72	Kyle Bk	Fletcher	333	Dmbtn	1832	Brown&C	PtGls	Cly. Batavia	10	A 1
	C.38	YM.41						Lon. Sydney		39 34

\*\* Additional Ships are inserted in the Supplement at the end of the Register.

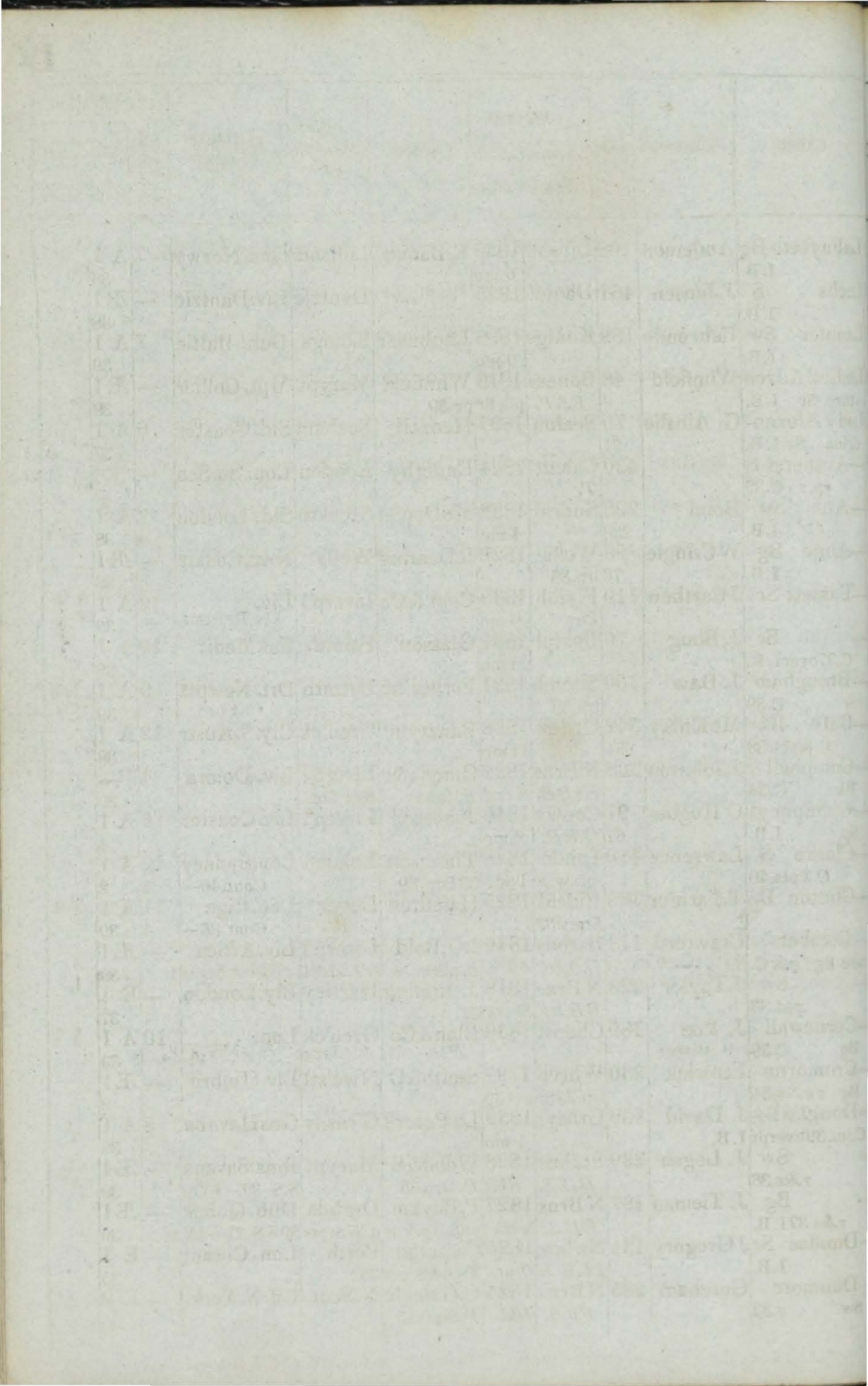



Ships.	Masters.	Tons.	BUILD.		Owners.	Port belonging to.	Destined Voyage.	Classification.	
			Where.	When.				No. Years first assigned.	Character for Hull & Stores.
1 LaFayette Bg I.B.	Anderson	108	Lilisnd	1835	E Bache	Lillisnd	Gns. Norwy	7 A 1	36
2 Lachs S I.B.	J.Jansen	461	Dantz	1825	Gibson	Dantzic	Liv.Dantzic	—Æ 1	6 28
3 Lacufer Sw I.B.	Behrende	182	Konigs	1838	Laubme'r	Konigs	Dun. Baltic	7 A 1	39
4 Ladies' Adven- -ture Sr I.B.	Whnfield	48	Boness	1816	Whnfield	Marypt	Mpt. Collier	—Æ 1	39
5 Lady Alexan- -drina Sr I.B.	G. Ainslie	75	Seahm	1837	Henzell	Seaham	Sld.Coaster	6 A 1	37
6 —Amherst S PH.S. C.39		430	Calcut	1824	Enderby	London	Lon. So.Sea	—Æ 1	39
7 —Ann Sw I.B.	Bond	223	Sndrld	1838	McDon'ld	Stocktn	Sld. London	7 A 1	38
8 —Anne Bg I.B.	WCringle	96	Wells	1822	RDearing	Wells	Nwc.Coastr	—Æ 1	38
9 —Bassett Sr	J Carthew	110	Plymh	1838	Capt & Co	Liverp'l	Liv. Beirut	12 A 1	39
0 — Sr C.37over I.B.	J. Shug	70	Bnstpl	1837	Glasson	Falmth	Fal.Medit	10 A 1	38
1 —Brougham Sr C.39	J. Daw	100	Sltcmb	1831	Forbes &c	Drtmth	Drt. Newprt	9 A 1	39
2 —Bute Bk C.&pts.38	McKnlly	342	Grnck	1838	Banatyne	Gren'ck	Cly.S.Austr	12 A 1	38
3 —Campbell Bk C.36	J.Johnson	308	N Brns	1832	Quayle &c	Liverp'l	Liv. Demra	4 —	39
4 —Ch'mpneys Sp I.B.	O Hughes	91	Conwy	1840	Jones & C	Liverp'l	Liv. Coaster	6 A 1	4
5 —Clarke S C & pts. 40	Lawrence	440	London	1828	Thomson	London	Lon.Sydney	12 A 1	4 2
6 —Clinton Bg	T.Farmer	129	Bidefd	1825	Hamilton	Dover	Lon.Riga	11 A 1	39
7 —Comber- -mere Bg F.&C.	Crawford	113	Barbds	1819	I.O.Bold	Liverp'l	Liv. Africa	—Æ 1	10 11 80
8 — Sw ptd.37	J.Taylor	223	N Brns	1818	J. Jobling	Hartley	Bly.London	—E 1	37
9 —Cornwall Bg C.39	J. Poe	189	Chepst	1830	Blair & Co	Gren'ck	Lon. Antwerp	10 A 1	3 5 49
0 —Cremorne Bg PH.&s.34	Fenwick	230	Whtvn	1797	Smith & C	Nwc stl	Liv.Hmbro	—Æ 1	2
1 —Douglas Bg C.lm.39overpt	J. David	139	Grnsy	1839	La Pator'l	G'rnsey	GnsHavana	8 A 1	39
2 — Sw F.&s.36	J. Logan	239	St.Jhns	1823	Wood & S	Marypt	Bms.Savana	—Æ 1	39
3 — Bg F.&s 37I. B.	J. Tieman	197	N Brns	1827	P.Boylan	Drghda	Dub. Qubec	—Æ 1	39
4 —Dundas Sr I.B.	J Gregory	131	Nwbrly	1825	Cameron	Perth	Lon Chrant	—E 1	35
5 —Dunmore Sw s.33	Goreham	285	N Brns	1824	C.G Seely	N.Scot	Cff. N.York	—E 2	35

**L**

No.	Ships.	Masters.	Tons.	BUILD.		Owners.	Port belonging to.	Destined Voyage.	Classification	
				Where.	When.				No. Years first assigned.	Charac for Hull & S.
26	Lady East Bk F. & S. 33r. & C. 38	W. Emery I.B.	648	Calcut T. & O.	1816	Holdrns Srprs 37 D.F. & S. 38	Liverpl	Lon.	—	E 1
7	Eleanor Sr I.B.	R. Welch	85	Dmbtn pt RP.	1829	W. Bilton plk	Marypt	Whn. Coast	—	E 1
8	Emily Sr C. 35	Wilson	128	Malta	1829	L. Barbar	Malta	Lon. Malta	—	E 1
9	Emma Bk C. 37	Hurst	231	Ptsmh 135	1824	R. Betts	London	Lon. S. Aust	—	E 1
30	— Sr C. 35 pt I. B.	J. Viney	59	Down 52 Drp. 35	1826		Arundl	Pts.	10	E 1
1	Feversham S. C. 38	Webster F. D. & C. 41	430	Whby Srprs 88	1826	Barry & C	Whitby	Lon. Bmbay	10	E 1
2	Fitzherbert S. C. 38 C. 33	J. Ferrier J. Hooper	386	Bristol Srprs 41	1828	Masson & Resterick	London Plymth	Lon. Jamaic Ply. N. Amer.	11	E 1
3	Flora S C. & ptd. 38 I. B.	R. Ford	756	Calcut T. Srprs 38	1814	Ford & Co	London	Lon. Madras	—	E 1
4	— Hast- ings Bg C. 39, pt I. B.	J. Brown	161	Dndee 153	1839	Capt. & Co	Dundee	Dun. Ptau P Liv. Bahia	7 A	1
5	Florence Bg I. B.	P. Owens	120	Livrp'l lrp. 35	1812	Smith & C	Drghda	Cly. Drghda	—	E 1
6	Gordon S s. & C. 36	T. Scurr s. 36	283	Wthvn	1817	Scurr & Co	Marypt	Dun. Quebe Mpt. Quebee	—	E 1
7	Harvey Sr I. B.	J. Eaton	86	Yrnth 76 pt s TSd	1827	N. W Corp s & Sr prs 37	Yarmth	Sld. Yarmth	9 E	1
8	— Sr I. B.	J. Leader	106	P. E. Isl BB. Hk & S. 9	1837	J. Gent mo	Plymth	Ply. Spain	4 A	1
9	— Bg YM. 40	T. Reed	294	N Brns 288 Hk BB.	1839	Sherwin & S. & P 10mo	Wthavn	Liv. N. Amer	4 A	1
40	Hilda S F. & C. 38	Smith Rouince Renell	396	Whby 489 lrp. 40	1837	Daniells	London	Lon. Lon. Barbads	10 A	1
1	Hood M. Ke- nzie Bg	M. Kenzie	117	Abrdn nd. & T Sds 33	1816	Morrison Srprs 39 & 40	Strnwy	Lth. Coaster Lth. Archngl	—	E 1
2	Howden Sw YM. & ptr. 40	M. Eachrn	294	Sndrld 318 pt PP.	1839	Martin & C plk 9 mo Drp. 40	Grenck	Cly. Hob. Tn	9 A	1
3	Jane Sr d. — I. B.	Harrison	391	London RP. TS ds lrp	1772	Plummer 36 nd & lrp 38	Nwcastl	Shl. N. W. F.	—	E 1
4	— Sp I. B.	E. Juang	46	Grnth F. nd. & lrp. 38		M. Kenzie	Pt Grdn	Bnf.	—	E 1
5	— Sr pt I. B.	J. Manning	138	Almth 133	1836	W. Logan	Almth	Lon. Coastr	7 A	1
6	Katharine Barham S. C. 38	Freeman	321	London	1834	Hankey &	London	Lon. Jamaic	12 A	1
7	Kenmare Bg I. B.	J. James	125	Perth nd. & lrp 35 sw	1795	T & J Shaw TSds & lrp. 37	Gloster	Glr. Coaster	—	E 1
8	Kennaway S. F. & S. 38	Davison	584	Calcut T.	1817	T. Ward	London	Lon. India	—	E 1
9	Kinnaird Bk YM. 40	J. S. Robb	321	Dndee 350	1839	A. Martin	Dundee	Liv. R. Jan.	11 A	1
50	Leigh Sr	R. Pearse J. Stewart	109	Nwprt	1836	Stonh'se	Nwport	Lon. Liv. Konigsbg	10 A	1

No.	Ships.	Masters.	Tons.	BUILD.		Owners.	Port belonging to.	Destined Voyage.	Classification.	
				Where.	When.				No. Years first assigned.	Character for Hull & Stores.
51	Lad L'ighton Sr I.B.	Bishop Argent	84	Berwk pt'plk	1800	Blake & Co ND. & Srprs	Ipswich 39	Ips. Coaster	—	Æ 1 39 5.41
2	Leitrim Sr C. 11	Clements C. 11	102	Dublin Drp. 39	1827	Capt. & Co Liv.	Dublin Antigua	Dub. Antig.	—	Æ 1 7.39 2.41
3	Lilford S C. 38	JK'rmath	557	N. Sco BB. Hk & RP	1838	Soot & Co 7mo	Dundee	Liv. S. Austr	4	A 1 39
4	Louisa Sw	A Roberts	164	Sndrld nearly n. 37	1821	Tizard Srprs 39	Wym'th	Lon. Nwctl Wey.	—	Æ 1 39 3.41
5	Lovat Sr	J.M'Lean	81	Spey F.F. & O. plk	1837	J.M'Lean Drp. 39	Invrnss	Dub. Livrpl	5	A 1 39
6	Macnagh-ton S. f. d. & pts. 33	Hustwick & Y.M. 38. 1. B	558	Calcut T.	1825	W. Faith	London	Lon. N.S.W	12	Æ 1 8.38
7	Malvina Sr I.B.	Richrds'n	77	Lynn O. & F.	1840	Robinson 1 mo	Boston	Lyn.	6	A 1 1
8	Mary Sr I.B.	R. Jones E. Drice	96	Brmth	1833	Lewis & C	B'maris	Brs Ireland Bar, Derry	9	A 1 10.35
9	Sw Y.M. 39	C. Sayer	210	N Brns BB. Hk & P	1838	G Godber 10mo	Liverp'l	Liv. Hambro	4	A 1 39
60	Fox Bg C. 40	JSowerby F. & C. 40	299	N Scot BB. P. & Hk	1831	Sinclair & Srprs 35 & 38	Belfast Drp. 40	Bel D'mrara S. S. 38 - 4 Yrs	5	Æ 1 9.36
1	Pelham Bk F. s. & C. 37	R. Ross	207	London lrp. 30	1816	S. Aus. Co.	London	Lon. Austrl	—	36
2	Middleton Sr I.B.	J. Barber W. Ma 11	95	Ipsw'h len. & strp 34	1825	Alexandr Loudon & Nwc.	Ipswich	Lon. St Mic. Rest. 34 -	—	Æ 1 5.11.37
3	Montgomery Sk I.B.	M. Hill	27	Gr'nck pt RP. plk n. 37	1808	S. Floyd TSds & Srprs 37	Newry	Nry. Coastr	—	Æ 1 38
4	Mulgrave Sr	Robinson Campbell	70	Sltc'ts RP. plk 6 mo	1836	Ferry & Co	Belfast	Bel. Scotlnd	6	A 1 36 3.41
5	Nepean Sr s. - pt I. B.	Heatley	81	Brdprt len & lrp. 39	1803	T. Brown	Wrk wh	Nwc France	—	Æ 1 5
6	Newman Sr pt I. B.	Newman	93	Scilly O. & RP	1835	Newman	Scilly	Lon.	7	A 1 39 reeked
7	Normanby Sw	W. Tose	236	Sndrld Drp. 39	1827	W. Brown	Whitby	Wtb. Collier	9	Æ 1 39
8	Nugent S d. 28, C. 3 Spt I. B.	Fawcett	535	Bmbay T. n.w. & TSds 28	1813	J. Somes Drp. 36 & 38	London	Lon	—	Æ 1 38
9	of the Lake Sr C. 1m. 38 over	B. Banks I. B.	122	Mvgssy 104	1832	R. Banks	Mvgssy	Liv Messina	10	A 1 38
70	Sr pt I. B.	J England	64	Appldr	1838	Chanter &	Bidefrd	Bid. Coaster	10	A 1 39
1	Bk r. s. & C. 39	J. Ettles	424	N Brns BB. Hk S & P	1824	Morison ND. & lrp. 39	Glasg'w	Cly. Calcut. S. S. 39 - 4 Yrs	—	Æ 1 39
2	Bk F. pts. ptd. & Y.M. 39 pt I. B.	Harburgh	244	Chtg'g T. & S/ Srprs 39	1820	Garrett &	Hbt Tn	Lon. Hbt Tn	—	Æ 1 39
3	Sr I. B.	Kennedy	89	P. E. Isl 65 Bk & P.	1831	Fr'nkland 11 mo	Liverp'l not Op.	Liv. Coaster	See Supp 39	emcn
4	Sr pt I. B.	Scurlock	141	Nyln 1840	1840	Scurlock	Milford	Mil.	11	A 1 4
75	Sk I. B.	Williams	45	Falmh pt RP. plk 4 mo	1839	Capt. & Co	Falm'th	Fal. Watfrd	7	A 1 39

# L

No.	Ships.	Masters.	Tons.	BUILD.		Owners.	Port belonging to.	Destined Voyage.	Classification.	
				Where.	When.				No. Years first assigned.	Character for Hull & Stores.
76	Lady of the Lake Sr I.B.	E. Youell	70	Yrmth	1840	J. Feek	Yarmth	Yar.	9	A 1
7	— of the Isle Sr C.40	J. Walters	61	Bid'rd len.40	1838	W Heav'n	Bristol	Bid. Bristol Mil.	12	A 1
8	— Panmure Sr pt I. B.	R. Scott	79	Fry Pt. 59 O. & E.	1839	W. Low	Dundee	Dun. Dnrk	4	A 1
9	— Perth Sr I. B.	Duncansn	51	Perth 56 O. E & P	1806	M Farlan	Alloa	Lth. Coaster	—	A 1
80	— Raffles Sr f. pt d & pts. & YM	Hight	648	London 1817	1817	Green & C.	London	Lon Sydney	—	A 1
1	— Rebow Sr	J. Blythe	57	Wvnho	1836	Capt. & Co	Clochstr	Ips.	10	A 1
2	— Rolle Bg I. B.	Popham	92	Bidefd 80 Drp.41	1827	Tardrew	Bidefrd	Bid. Coaster	—	A 1
3	— Rowena S	W Clay'n	399	Livrp'l 399 O. E. & P. P. p	1827	Buchanan	Liverp'l	Liv. Bomby	—	A 1
4	— Rowley Sr C. Im. 34	H. Wright	89	Dvnpt 72	1833	Wright & c	P'nznce	Poo. Nfndld	10	A 1
5	— Sarah Bayly Bk	R. Canney	316	N Brns 380 O. YP	1839	Baker & C.	London	Lon. Jamaic	4	A 1
6	— Scott S I. B.	Forbes	352	Dudee 389 O. & Lh	1838	J. Calman	Dundee	Lon.	3	A 1
7	— Shaw Stew- art Bg f. & C. 34	Steel	182	Whtvn 182 ND. & Srprs 40	1827	Jefferson	Wthavn	Lon. Wthvn	10	A 1
8	— Stewart Bg pt I. B.	H. Sims	222	Stcktn 1820	1820	W. Aaron	S Shields	Nwc. Londn	—	A 1
9	— Stormont Sr f. & C. 38	J. Griffiths	359	Nwcstl 1834	1834	Sir J Tobn	Liverp'l	Liv. Africa	6	A 1
90	— Turner Bg f. s. & C. 36	S. George	208	Brmda 159 C. & P.	1830	Hunter & c	Gr'noek	Cly. Nfndld	—	A 1
1	— Vaughan Bg I. B.	D. Davis	125	Brmth 116	1826	Humphry	B'maris	Bms. Londn	—	A 1
2	— Williamson Sw I. B.	Longrdge	255	Sndrld 255	1839	J. Vint	Sndrld	Sld. London	7	A 1
3	— Willo'ghby Sk I. B.	Thomas	65	Conwy 47	1833	Thomas &	B'maris	Liv. Coaster	6	A 1
4	— Wright Sr	T. Wright	73	Scilly 58 pt YP. plk	1839	Wright &	P'nznce	Pnz. St. Mic.	7	A 1
5	— Young Bg I. B.	Doyle	154	P. E. Isl 154 BB & P. 6 mo	1835	Worrall	P. E. Isl.	Lon.	4	A 1
6	Lætitia Sr	Ballamy	76	Plymh	1835	Rosevear	B'scastl	Pnz. Nwcstl	10	A 1
7	— Bg	Bromley	168	Thorn 168 ND. & trp. 34	1824	Pearson	Hull	Hul. Hmbro	—	A 1
8	Lagan Bg s. 37	Thomps'n	108	Drtmth 100 w. d. nd. T Sds	1819	Steen & C.	Belfast	Bel. London	—	A 1
9	Laidmans Bk C. 39	Scott	260	Chestr 260 Srprs 39	1832	Laidmans	Liverp'l	Liv. Jamaica	10	A 1
100	Laing Bg I. B.	R Hudson	230	Stcktn 230	1837	Com ShC.	Stocktn	Stk. London	7	A 1

No.	Ships.	Masters.	Tons.	BUILD.		Owners.	Port belonging to.	Destined Voyage.	Classification.	
				Where.	When.				No. Years first assigned.	Character for Hull & Stores.
101	Lalla Rookh Bg YM.40	J. Cressy	350	Jersey	1840	E. Allen	London	Lon. Austra	9 A 1	2
2	— Bg YM.39	Hendrson	197	N. Sco.	1839	Brown & C	Grenck	Cly. Marslls	4 A 1	39
3	Lamb Sw	M. Lamb	248	Sndrld	1833	Lambs	Sndrld	Sld. Baltic	8 A 1	34
4	— Sp I.B.	Williams	45	Plwly Srprs 33	1814 & 34	Williams	B'maris	Cff. Coaster	— E 2	3
5	Lambe Bg I.B.	Stephens	84	Chlstr lrp. 36	1809 Srprs 39	G. Rowe	Sw'nsea	Sws. Coaster	— E 1	39
6	Lamont Bk	S. Frost	280	Sndrld	1838	Frost & Co	Hull	Hul. Stettin	10 A 1	3
7	Lanark Bk	P. Simpsn	648	N Brns	1835	Hought'n	Liverp'l	Liv.	4 E 1	3, 41
8	Lancashire Lass Sr C. In. 38	J. Norman overpt I.B.	88	Ilfraco	1836	Capt. & Co	Liverp'l	Liv. Smyrna	11 A 1	38
9	— Witch Bk C. 38	Grayson	195	Liv'rpl	1835	Fairfield	Liverp'l	Liv. B Ayres	12 A 1	38
110	Lancaster S f. & C. 31	Lethbrdg	353	Lncstr P. TSds	1823	Sr J Tobin	Liverp'l	Liv. Africa	— E 1	LOST
1	Lancer Sw I.B.	Mowbray T. Parkin	240	Sndrld	1833	N. Wilson	Sndrld	Sld. London Npt.	8 A 1	A 1 39 2, 41
2	Landwehr G I.B.	J. Waack	101	Anclm	1818	Wendorff	Anclm	Lth. Stettin Ply. Baltic	— E 1	E 1 39 6, 41
3	Langley Bk	Sans	240	Stcktn n TSds	1830	J. Langley	Stocktn	Stk. Quebec Cont 40—	10 A 1	3 3
4	Langton Bg C. pt 34 pt 38 p. f.	J. Heron	176	Perth	1833	Cockburn	Leith	Lth. Dmnica	8 A 1	39
5	Langurthowe Sr I.B.	W. Climo	85	Bidefd	1837	JT Austin	Fowey	Bid. Swnsea	10 A 1	37
6	Lansdowne Sr I.B.	Turnbull	118	Lmrck	1839	Russell	Limrick	Lim. Liverpl Lon. Baltic	11 A 1	6 39
7	Lapwing S pt I.B.	J. Headly	216	Sndrld	1834	Douglas &	Sndrld	Sld Hambro	7 A 1	34
8	— Sr C. 40 e. 36	P. Osborn Guthridge	122	Cestr	1831	Osborn & Cotesworth	Liverp'l	Liv. Lagura Liv. NSWs	10 A 1	6 39
9	Lara Bg C. 37	W. Ritson	310	Mrypt	1837	Huddlstn	Maryp't	Mpt. Livrp'l	12 A 1	37
120	Larch S C. 36	P. leGuyt	249	L Cnda	1815	Du Hamel	Jersey	Jer. Brazils	— E 1	6 39
1	— Bg pt I.B.	M'Adam	182	N Brns	1819	M'Adam	Wthavn	Dub. Coastr	— E 1	37
2	— of the Mor- rell Sr I.B.	Kerridge	100	P. E. Isl	1837	Tovell & C	H'rwch	Ips. Coaster	4 A 1	6 39
3	Lark Sr I.B.	Cheesm'n	79	Nwhvn	1811	Cheesman	Shorhm	Shm Shields	— E 1	38
4	— Sp	HHughes	29	Wales	1811	Jones & Co	B'maris	Cff. Coaster	— E 1	39
125	— Sr	I. Hutton	95	Stcktn	1833	Lack & Co	Wisbch	Lyn. Nwstl	9 A 1	38

# L

No.	Ships.	Masters.	Tons.	BUILD.		Owners.	Port belonging to.	Destined Voyage.	Classification		
				Where.	When.				No. Years first assigned.	Charter for Hull & S.	
126	Lark	Bg	T.Kelly	124	Wrktn	1767	Armstrng	Wthavn	Whn Cardiff	—	E 1
7	—	Sw	J. Proud	226	Sndrld	1838	Baker&C	Sndrld	Sld. London	7	A 1
8	—	Sk	J. Sealey	71	Stnhse	1813	Barnes &c	London	Jer. London	—	Æ 1
9	d.39I. B.	Sr	W. Smith	78	Plymh	1826	Capt.	Brixhm	Drt. Cardiff	—	A 1
130	—	Sr	G. Spear	107	Bridpt	1802	Slade&Co	Torquy	Tgn. Riga	—	Æ 1
1	—	Sr	Sullock	60	Brxhm	1806	S.Gorley	Brixhm	Drt. Seville	—	Æ 1
2	—	Sr	R. Swain	77	Brdprt	1825	Swain&S	Bridprt	Lon. Brdprt	10	—
3	Larkins	S	Ingram	701	Calcut	1808	Ingram&	London	Lon. Madrs	—	Æ 1
4	Larpool	Bg	WNesbitt	202	Whby	1825	Trattles &	Whitby	Wtb. Collier	—	—
5	Latimer	Sr	T. Gibbs	119	Hlyhd	1839	Gibbs&C	Holyhd	Bms. Livrpl	8	A 1
6	Latona	Bg	Golightly	173	Hylt F	1812	G. Shanks	S Shilds	Shl. Coaster	—	E 1
7	—	Sr	Hubbock	82	Nestle	1835	Cookson&	Nwcstle	Nwc. Coastr	7	A 1
8	—	Sw	W. Sutton	297	Whby	1790	Young&S	S Shilds	Lon. Quebc	—	Æ 1
9	—	Sk	J. Walker	86	Carron	1812	CarronCo	Grgmth	Lth. Liverpl	—	Æ 1
140	—	Bk	Wilkins'n	350	Whby	1801	Brodrick	Hull	HulMerime	—	E 1
1	Launceston	Sr	Fawckner	95	Plymh	1829	SoDevSC	Plymth	Ply. Coaster	10	Æ 1
2	Laura	Sw	Crockley	184	Chepst	1824	Crockley	London	Pts. Algoa B	—	Æ 1
3	—	Sr	O. Davies	82	Pwhly	1839	Pritchard	Pwhely	Bms. Clehst	12	A 1
4	—	Bk	E. Day	329	Livrpl	1829	J. Jones	Livrpl	Liv.	10	A 1
5	—	Bg	H. Henry	205	G'rnsey	1820	Le Cou'r	G'rnsey	Shl. Brazils	—	Æ 1
6	—	Bg	F. Lawson	182	Hull	1838	Ringrose	Hull	Hul. Rtrdm	12	A 1
7	—	Sw	Le Neve	260	Sndrld	1839	Bloomfld	London	Lon.	8	A 1
8	—	Bg	F. Seepel	210	Ukrmd	1828	J.F. Berg	Stettin	Lon. Stettin	7	—
9	—Ann	Sr	R. Casely	145	Livrpl	1831	Youard&c	Livrpl	Liv. Lisbon	12	A 1
150	—&Eliza	Sr	J. Evans	59	Wales	1839	Evans&C	Abryst	Bar.	6	A 1

Ships.	Masters.	Tons.	BUILD.		Owners.	Port belonging to.	Destined Voyage.	Classification.	
			Where.	When.				No. Years 1st assigned.	Character for Hull&Stores.
1 Lauraine Sophie Sp pt I.B.	Hansen	63	Tronse	1832	LA Smidt	Troense	Gns.Swnb'g	7	35
2 Laureana Sr C.37	d'Ugarde	115	Bilboa	1836	Capt.&Co	SAndro	Brs.StAndr	7 A 1	37
3 Laurel Sr	D.Duff	171	Dndee	1816		Dundee	Dun.Riga	—	Æ 1
4 — Sr	T.D.Gray	104	N.Sco.	1838	Horner & mo Henderson	Belfast	Bel. France	4 A 1	39 3,41
5 — Sw	McVullen T.Hardy	188	Banff	1815	Gibson & c	N.Shlds	Bel.Coaster Shl.London	—	Æ 1
d.39pt I.B.	A Harrow W.Arnet	71	Imkln	1827	A Harrow W.Arnet	Dysart K.Kady	Lth.Rottdm Lth.Rouen	8	39 5,11
7 — Sw	Hodge	252	Sndrld	1838	Hutchsn	Sndrld	Sld.London	8 A 1	38
8 — Sr	LeFeuvre	114	F.Scot	1817	Le Feuvre	Jersey	Jer.Labradr	—	E 1
s.32	E.Paul	272	Grnck	1827	Paul & Co	Gr'nock Cly.	Cly.Dmrara Rest.10	9	35 38 10
pts.&C.34	J.Renolds	70	Crnwll	1832	J.Drew	Fowey	Lth.Havre	11 A 1	35
1 — Sw	Smith	223	Sndrld	1832	Embleton	London	Lon.	8 A 1	3
2 — Bg	W.Strutt	160	Yrmth	1814	Wright & c	Harwch	Ips.Baltic	—	E 1
pt I.B.	Kelly	140	Nwprt	1837	Cat.&Co	Drghda	Npt.Drgda	12 A 1	37
3 Laurence De-lany Sr	Lowther	205	Bidefd	1836	Worrall &	Liverp'l	Liv.B.Ayres Liv.VCruz	12 A 1	8 36
4 Laurina Bk C.36	Williams	81	Swnbg	1828	H.Kruise	Nyborg	Gns.Copen	8	35
5 — Matilda Sp I.B.	HKruise	58	Br'hvn	1839	W.Scott	Dundee	Lth.Coaster	7 A 1	39
6 Laverock Scott Sk I.B.	Bartlett	108	Tgnmh	1816	W.Green	Brixhm	Npt.Nwctl	—	Æ 1
7 Lavinia Sr pt I.B.	Brown	249	Stcktn	1832	Brown	Whitby	Lon.	10 A 1	39
8 — Bg	Clumis	250	Sndrld	1831	Dickins	London	Lon.	7	Æ 1
9 — Bg pt. & d. 41	Bowman	41	Fowey	1835	Gill & Co	Fowey	Ply.Coaster	9 A 1	38
10 — Sk I.B.	W.Ellery	91	Plymh	1824	R.Hook	Ply'm'th	Ply.Coas'e	—	E 1
1 — Sr I.B.	J.Guswell	301	NBrns	1826	Cresswell	London	Lon Austral	—	Æ 1
2 — Bk pts.27ptr h.&s.	J.Hall	151	Grnck	1839	Stewart & Grenck	London & 38	S.S. 38—3Yrs	8 A 1	1
3 — Bg Y.M.&pts.39	Hendrson	160	Gosprt	1824	Hoskings	Falm'th	Fal.Coaster	—	Æ 1
4 — Sr I.B.	Hoskings	64	Grnck	1825	Gillies & C	Irvine	Cly.Malta	—	Æ 1
75 — Bg C.&pts.36	H Kelso	158	Grnck	1825	Gillies & C	Irvine	Cly.Malta	—	Æ 1

**L**

No.	Ships.	Masters.	Tons.	BUILD.		Owners.	Port belonging to.	Destined Voyage.	Classification	
				Where.	When.				No. Years first assigned.	Character for Hull & S.
176	Lavinia	Sr J. Leask	122	Strmns	1834	Leask & C	Strmns	Liv. Coaster	7	A 1
				Srprs 37	& 40			Lon. Petersbg		7 5
7	—	Bg Nichols	161	Lyme	1825	J. Rogers	London	Lon. Alexdr	11	A 1
		C.37 Mann	Mara	len.31			Liv. Ancona	Cont.36—	4	9 36 5
8	—	Bg T. Smith	202	Lynn	1819	W. Smith	London	Shl. London	—	E 1
		pt I. B.	259	n. TSds	& Srprs 34		len. & lrp. 38			38
9	—	Bk S. Sullivan	374	Bristol	1818	Boyes & C	Liverpl	Liv. Quebec	—	E 1
		F. pts. & C. 30	Downing	Drp. 36	pt NT Sds & Srprs 40			Liv. Se Leon		39
180	—	Sr R. Tonkin	104	Falm'h	1816	Downing	Falmth	Fal. Wales	—	E 1
										34
1	—	Sr J. Turpin	100	Hmbro		J. Turpin	Hmbro'	Lon.	—	
		I. B.		F. TSds						35
2	Law	Ogilby Sr P. Morris	187	Ipswch	1834	W. Ogilby	London	Lon.	12	A 1
		C.38		Drp. 38				Liv. Constpl	11	38
3	Lawrence	Bk H. Gill	277	Hngtn	1832	Robinson	Liverpl	Liv. Calcuta	10	A 1
		C.39 C.37 Foster		Srprs 37	6 mo			Lon. Calcutta		37
4	Lawsons	Sw J. Lawson	253	Sndrld	1837	Lawson &	Sundrld	Sld. Baltic	10	A 1
		C.39	258	PPT Sds	3 mo			Lon.	39	37
5	Layton	Bk Austin	513	Lncstr	1814	J. Somes	London	Lon.	—	E 1
		F. d. & Y. M. 39		n. w. & T Sds 33	Srprs 37 & 39					39
6	Leadbitter	Sw Leadbiter	273	Sndrld	1836	Leadbiter	Sndrld	Lon. Odessa	9	A 1
				Srprs 37	4 mo	Drp. 39				39
7	Leander	Sw M. Di'rm	289	Shilds	1838	Young & C	N Shilds	Shl. Meditr	8	A 1
		C.38	290							38
8	—	Sw A. Parrott	155	Chepst	1828	Cocking &	Torqu'y	Tgn. Ncstle	10	E 1
		C. lm. 38		Srprs 37, 38, & 39	Srprs 11			Shl. Meditr		39 2
9	—	S J. Phelan	715	N. Seo.	1839	Ratchfrd	N. Brns.	Lon. Quebc	4	A 1
		I. B.	813	S. BB & P.						4
190	Lebanon	Sr G. Palk	114	Brxhm	1815	Dewdney	Brixhm	Drt. Yo'ghal	—	E 1
			104	n. d. & Srprs 38						38
1	Leda	Bg J. Lyell	200	Dndee	1828	T. Pousie	Dundee	Lon. Ptsbrg	7	E 1
				lrp. 34				Bel. Liverpl	8	39
2	—	Sr T. Tope	125	Leith	1824	Fowler & C	Bristol	Ply. Coaster	—	E 1
				lrp. 30 D	rp. 37	Srprs 38 ptn	n. & lrp. 39			3
3	—	Bg H Zeplien	207	Rostck	1836	C. F. Kock	Rostck	Gns. Baltic	7	A 1
		I. B.			7 mo					36
4	Ledaal	Bk T. Natvig	274	Norwy	1838	Kulland &	Stavngr	Lon.	7	A 1
		C. 38								38
5	Lee	Bk Bowness	252	Wrktn	1829	T. Lee	Liverpl	Liv. St. Thos	10	A 1
		Y. M. & p. r. 39		Srprs 39				Cont. 39—	13	39
6	—	Stm T Hayden	188	Chestr	1825	St. Geo. St	Dublin	Hul. Hmbro	—	
		C. 36		MC. len. 33	Srprs 36	Pkt Co				36
7	Leeds	Bg J. Brown	173	Selby	1811	G. Wawn	S Shilds	Shl. London	—	E 1
		I. B.		Srprs 36	lrp. 37					37
8	Legatus	S W. Ord	266	Sndrld	1825	H Stother	London	Lon.	—	E 1
				O. B. & E	Srprs 37					37
9	Leguan	Bg W Brown	349	Pt Gls	1828	Campbell	Glasgw	Cly.	10	A 1
		F. & C. 37		lrp. 37				Cont. 38—	3	39
0	Leighton	Sr E. Davies	50	Mn'th	1794	Davies & C	Abryst	Abs Coaster	—	E 1
				n K1 & B.	34 n. d.	& lrp. 36				1



No.	Ships.	Masters.	Tons.	BUILD.		Owners.	Port belonging to.	Destined Voyage.	Classification.	
				Where.	When.				No. Years first assigned.	Character for Hull & Stores
201	Leila Sw	M'Dnogh	269	Sndrld	1838	A. Ireland	Galway	Sld.St.Jhns	9	A 1
			291	PP. TS	ds 7 mo					38
2	— Sw	H.Orfeur	192	Yrmth	1834	Teasdell	Yarmth	Liv. Meditr Lon.	11	A 1
					4 mo					8 30
3	Leipscic Sr	Connolly	89	Bdlgtn	1825	Chrstophr	Rmsgte	Ram.Collier	—	A 1
				Srprs	38					38
4	— Bk	J. Stewart	223	Paul	1814	A. Stephn	Arbroth	Arb.Quebc	—	E 1
		Gallatley	234	lrp.32	en.&tp.41			Rest.41	6	39
5	—Packet Sr	J.Wilson	129	Leith	1818	Debord &	Blyth	Bly. Shrhm	—	A 1
			122	pt.nw.&	T Sds	30, N.D.3381	prsk&Dp.	36 Bly.Coaster	11	36
6	Leith Sr	R. Darg	128	Brw'ck	1808	Capt.&Co	Dunbar	Abn. Leith	—	A 1
			115	nd.37Sr	prsr38	nw.TSds&S	rprsr39			39
7	— Stm	Jamieson	494	Leith	1837	GStmNC.	London	Lon.Leith	7	A 1
		Sharp		ptF. plk						38
8	—Packet Sp	Thomps'n	58	Brw'ck	1814	Thomps'n	Berwck	Bwk.Londn	—	A 1
				Srprs	40			Bwk.	10	34
9	Lelean Sr	T.Lelean	88	Mvgysy	1839	Lelean &c	Fowey	Fal.Liverpl	12	A 1
					4 mo		Mevag'ssy			39
210	Lemnos Sw	R.Rowell	292	Sndrld	1839	Abbott&c	Ncastle	Sld.Naples	9	A 1
			314		5 mo					39
1	Lena Sw	J. Gage	268	Sndrld	1839	Woods&c	Sndrld	Sld.Quebec	7	A 1
		Yard	299		5 mo	Grindley&	Liverpl	Lon.Maurits	10	39
2	— G	H.P.Tode	56	Stralsd	1818	F.Erbew	Strals'd	Hul.Stralsd	—	A 1
				nd TSds	& lrp. 40					5
3	Leo Bg	Holdforth	295	Wh'tby	1840	G. Smales	Whitby	Wtb.	9	A 1
			319		1 mo					2
4	— Bg	J.M.Niel	207	Mryp't	1839	Huddl'stn	Marypt	Mpt.Livrpl	12	A 1
		D.Taylor	230	Drp.41	3 mo	Fisher&C	Liverpl			39
5	Leonard Dob-	Carpenter	611	Quebc	1837	Brook&C.	Dublin	Dub.Bmbay	6	A 1
	bin Bk			pt E.plk				Liv.Calcutta		3
6	Leone Bk	Trifilitti	326	Plrmo	1834	D. Florio	Palrmo	Liv.Palrmo	9	A 1
				P. TSds						39
7	Leonidas Bg	Follouge	90	Bayon	1832	Le Moine	St.Malo	Glr.	8	A 1
										37
8	Leonor Bg	J. Pegge	125	Genoa	1828	Terrand	Tenriffe	Lon.Tenriffe	—	
										36
9	Leonora Sr	J.Davies	63	Crmar	1839	Williams	Llanely	Lly.Ireland	10	A 1
		D.Griffiths		Drp.40				Ply.Coaster	12	39
220	— S	T.Spence	345	Sndrld	1836	Sandbach	Liverp'l	Liv.Demra	12	A 1
			404		9 mo					37
1	Leopold the	Prens'nke	124	Ost'nd	1831	Speller&c	Antwrp	Liv. Antwp	7	A 1
	First Sr									39
2	— G	De Vries	90	Brusls		Dansaert	Brusels	Lon.Antwp	—	
				alm.rb.	30					35
3	Leopoldine Bg	Schmock	163	Stettin	1838		Stettin	Lon. Stettin	7	A 1
										4
4	Lerwick Sr	R. Codd	62	N Brns	1835	Cavanah	Wexfrd	Wex.Glsgw	4	A 1
		C.Dodge		BB.S&	RP.	Srprs38	NotOp.	Wex.Newpt	9	30
225	— Sw	Currie	278	N.Scot	1838	J.Currie	Liverp'l	Liv.Brvice	4	A 1
			283	BB.P.	S&H	11 mo				39

**L**

No.	Ships.	Masters.	Tons.	BUILD.		Owners.	Port belonging to.	Destined Voyage.	Classification	
				Where.	When.				No. Years first assigned.	Charac for Hull&S
226	Lesbos Bg	A.Mitara	201	Syra	1835	A. Mitara	Syra	Lon. Syra	6 A 1	39
	I.B.			O.&RP						
7	Leslie Alexander Sr	J.Harris	147	Nwp'rt	1823	Ogilby&C	London	Npt. Youghl	12 A 1	38
8	Gault Bg	J.Hagarty	246	N Brns	1826	D. Baird	Derry	Ldy. Troon	—	37
	I.B.			BB. Lh. Hk & F.		Srprs33				
9	Ogilby Sw	D. John	194	Crdsn	1823	D. John	NShilds	Nwc.Londn	—	39
	Wrecked			RPTsd s lrp.		36Srprs38& 39				
230	Lessing Bk	Neumann	370	Stettin	1833	E. Haase	Stettin	Lon. Baltic	7 A 1	38
	I.B.									
1	Lester Bg	B. Purvis	205	N'fnd	1810	T. Turton	London	Lon. Collier	—	39
				P. plk		trp.26 s K1& Srprs		38 wants repr Lon.		9 39
2	Let me alone! Sr	T.Garrod	108	Yrmth	1837	R. Purday	Yarmth	Yar. Ncastl	9 A 1	39
	I.B.			96						
3	Letitia Bk	Causzer	375	Qubec	1837	Murray&	Liverp'l	Lon.	5 A 1	39
	F.&C.40	Black		BB. O& Hk		ptnw.40, v. r. f. & s. 40		Liv. Batavia		7 39
4	Bg	Challacm	96	Bnstpl	1811	Capt.&Co	llfracm	Bid. Coaster	—	3
	I.B.			Srprs 39						
5	Bg	J. Potts	100	Nwcestl	1831	Pierson&	Liverp'l	Liv. Cadiz	—	36
	C.36overpt I.B.			73 Srprs 36				Metal Cordage		
6	Bg	Swatrdge	101	Ipsw'h	1836	Jackson&	Wymth	Nwc.	10 A 1	3
	C.lm.37									
7	Leucothea Bg	Reintrock	193	Stettin	1839	F. Brumm	Stettin	Lon. Stettin	7 A 1	39
	I.B.			8 mo						
8	Levant Bk	A. Booth	210	Mrypt	1809	G. Barrick	Whitby	Wtb.	—	37
	pt I.B.			len. 32						
9	Bg	R. Watson	132	Bristol	1818	Watson&	Stckton	Stk. London	—	38
	C.35	J. Bunter	128	s T Sds & lrp.		35 Srprs 38	Arundl	Stk. Arundl		
240	Packet Sr	J. Reid	182	Petrhd	1838	C. Todd	Peterhd	Liv. Trieste	12 A 1	38
	C.38			161						
1	Bg	W. Toag	139	Poole	1823	Cundy&C	London	Liv. Trieste	—	39
	C.38									
2	Star Sw	J. Hicks	147	Yrmth	1819	Hicks&C	Fowey	Cff. Coaster	—	39
	Bn	R. Hore	127	nd. & TS		ds33 s K138	Exeter	Exr. Newport		
3	Leven Sr	J. Sweet	88	Bnstpl	1815	T. Ashley	Dublin	Dub. Coastr	—	39
	I.B.			lrp. 34 n d & Sr		prs39				
4	Lass Bg	E. Wright	199	Dmbtn	1839	Denny&C	Glasg'w	Cly. Limrck	9 A 1	39
				184 PPTsd s 10 mo						
5	Leveret Sr	Ditcham	106	Yrmth	1833	Garwood	Yarmth	Lon.	10 A 1	11 39
	C.38			Drp. 40				Dr. Palermo		
6	Bg	Robinson	200	Sndrld	1839	Ord&Co	Sndrld	Sld. Limrck	8 A 1	39
	I.B.			191						
7	Levonias Bg	S. Carlson	129	British		Peterson	Stkhlm	Hul. Baltic	—	36
	s.33			nd. & Sr		prs 32				
8	Lewes Castle Sr	Florence	64	Lewes	1839	Johnson&	Nwhvn	Shm. Cork	12 A 1	39
	I.B.									
9	Lewis Charles Sr	J. Wall is	93	Salcm	1839	Phillips&	Pnznce	Dr. Liverpl	12 A 1	39
	I.B.			73						
250	Liberal Sw	Liddle	248	Sndrld	1839	Thomps'n	Sundrld	Sld. London	7 A 1	39
	I.B.			259						

No.	Ships.	Masters.	Tons.	BUILD.		Owners.	Port belonging to.	Destined Voyage.	Classification.	
				Where.	When.				No. Years first assigned.	Character for Hull & Stores.
51	Liberal Bg C.39	Triste	229	Prize 106 lrp.39	w.&T	Schneder Sds d.& Srprs	London s40	Ply.Calfrnia	—	Æ 1
2	Liberator Sr	R. Elliott	125	Wtrfrd	1833	Angel&C	Watfrd	Wtf.Coastr	12	A 1
3	Libertas Bk s.38 I.B.	J. Nodius	290	Ulabg F.	1838 6mo	Hedman	Uleabrg	Liv.Stettin	5	A 1
4	Liberté du Commerce Bg	Berthaud	199	Nantes	1836	Rantelle	Nantes	Lon.Toulon	8	A 1
5	Liberty Sk	Blanch'rd	79	Shmtn 59 len.24	1816	Capt.&Co	Sth'mtn	Ply.Coaster	—	37
6	— Sr I.B.	W. Davis	64	Sltcmb 53 n.d.35 lrp	1816 40	Williams	Falmth	Fal.Wales	—	Æ 1
7	— Sk I.B.	J. Dier	71	Nhavn 56 n.d. TSds	1816	Goringe & & lrp. 37	Shorhm	Shm.Londn	—	Æ 1
8	— Sr I.B.	Furneaux	90	Brxhm 74 pt.n.d. &	1823	Furneaux Srprs 36 n.Kl&Srprs	Drtmth s40	Drt.Coast'r	—	Æ 1
9	— Sr I.B.	J. Hicks	87	Lyme 62 lrp.37	1813	Hepwrth	Ptsmth	Pts.	—	Æ 1
60	— Sr I.B.	W. Hill N. Drake	85	Dvnprt lrp.29	1823	W. Boden Hutchings&	Teignth	Tgn.Nfndld Tgn.Hull	—	Æ 1
1	— Sk I.B.	W. Johns	47	Ilfraco	1838	Capt&Co	Padstw	Npt.Falmth	—	Æ 1
2	— Bg Falkoner	A Lindsay	153	Mntrse F. TSds	1831	Birnie&C Srprs 41	M'ntrse	Mtr. Mtr. Regt. Petersbg	8	Æ 1
3	— Bg s.39 I.B.	Littledale	154	Wrktn 147 O.&F.	1784	Littledale len. & trp.39	Hrngtn	Wrk.Coastr Rest.39—	—	A 1
4	— Sr	Mitchell	70	Brdprt 55 len.& lrp	1821	Mitchel&	Wymth	LonWymth	—	Æ 1
5	— Sr	Robertsn	142	Dysart 130 O.&E.	1833	Robertsn n TSds & Srprs 39	Strmnss	Abn.Nwcstl Lth.Revel	6	Æ 1
6	— Sw I.B.	Skilling	181	Kkldy pt RPb.	1780	Reynolds	Dover	Nwc.Dover	—	E 1
7	— Bg pt I.B.	W. Todd	192	Poole 196 n.d. & lrp	1819	Todd&Co 35 len & Srprs 40	Whitby	Wtb.Stcktn	—	Æ 1
8	Libra Bn	J. Durie	189	Mntrse 191	1839	Lighton&	Mntrse	Mtr.Riga	8	A 1
9	— Bg PH.&C.37	W Gibbns	188	Dndee	1832	Gibbons&	London	Lon.Oporto Cont.39—	7	A 1
270	Liddell Sw I.B.	Watson	328	Shelds B.O.&R	1761	Dawson & P Srprs 39	SShilds	Shl.London	—	E 1
1	Ligera Bk C.35 I.B.		267	P.		Zulueta	Cadiz	Lon.Cadiz	—	—
2	Lightfoot Bg s.37	Mitchnsn	252	Hrngn PP. TSds	1811	Watson & lrp.34 n Kl&	Wthavn	Whn.Quebc Whn.	—	Æ 1
3	Lightning Sr C.37	L. Sueur	128	Lwstff 105 Drp.37	1832	Woodhse	Liverp'l	Liv.Malta	11	A 1
4	Ligo Sw I.B.	Bouch	119	Sndrld 100	1829	Ligo	Whitby	Sld.Coaster	—	37
275	Lilburn Sw C.38 ptr.&s.39	T. Clark	299	Sndrld Srprs 36	1832	Gray&Co 38, & 40	Nwcastle	Nwc.Medit.	7	Æ 1

# L

No.	Ships.	Masters.	Tons.	BUILD.		Owners.	Port belonging to.	Destined Voyage.	Classificat
				Where.	When.				
276	Lilly Sp	J. James	45	Bidefd		Capt. & Co	Newprt	Gr. Coaster	—
	I. B.			Srprs 36					36
7	Lily Bg	Ditchbrn	138	Hrn'tn	1831	Capt. & Co	Hringtn	Wrk. Coastr	8
	pt. C. & p. 32	C. 35	125						39
8	Lima Bg	Blair	195	Wrktn	1821	Archer	London	Lon. Collier	—
				ND. 30N	TSds	of PP33, Dr	p. 38		38
9	—Packet Bk	Singleton	211	Yarmh	1824	G. Bland	Lncastr	Liv. Trndad	10
	YM. 41			Srprs 36	ND. T	Sds & lrp. 37			6
280	Limena Bg	Edington	162	I. of Mn	1835	Claypole	Liverp'l	Liv. Nassau	6
	C. 39			P. TSds					39
1	Limerick Lass	Underw'd	173	Shmpt	1832	Russell &	Limrick	Lon. Lmrick	11
	Sr pt I. B.								1
2	Linden Sw	J. Cock	266	Sndrld	1836	Nichol & C	Nwcastl	Sld. London	7
	I. B.			270 PP. TS	ds 7	mo		Shl. London	37
3	Lindisfarne	Stebbens	287	Brwck	1840	Dickson	Berwck	Bwk.	9
	Bg	C. 40	295						3
4	—	Sr R. Wake	83	Leith	1831	Nairn & C	Nwcastl	Nwc. Coastr	—
	I. B.			95 O. E. &	RP. p	lk. len. & trp.	39	Rest. 39—	5
5	Linnet Sr	Carruthrs	73	Sndrld	1835	Kirkbride	Sndrldnd	Sld. Coaster	5
	I. B.	Revely	58	O. & E.		Revely	s Kl. & Sr	is 36	35
6	Lintin S	J. Taylor	558	Sndrld	1834	Porter	Liverp'l	Sld.	10
	YM. 40	J. Gillman						Liv. Bombay	11
7	Lion Bg	J. Bailey	164	Strnr'r		M'Lean &	Liverp'l	Liv. Berbice	8
	C. 36			148 Rebuilt	1836				38
8	—	Sw Crowe	274	Sndrld	1829	Hutchnsn	Sndrldnd	Sld.	—
	I. B.	J. Leighton		O. & F.	Srprs 36 & 37	Sanderson	SShlds	Shl. London	37
9	—	Sr T. Dawson	88	Perth	1832	Reed & Co	Sligo	Lon. Ptrsbg	—
	I. B.			LhAE &	O. Sr	prs 39			39
290	—	Bg J. Norrie	275	Abrdn	1826	Lumsden	Aberdn	Lon. Monsrt	—
	C. 38	D. Smith		Drp. 38	p. 40		Abn. W Inds	Rest. 40—	5
1	—	Sr Thomson	103	Grn'ck	1821	D. Wright	Gl'sgow	Cly. Ireland	—
	I. B.			92 lrp. 33	Sr	prs 39			39
2	—	Stm T. Train	32	Nwcastl	1837	Ths. St. To	London	Nwc. Londn	8
						Co			37
3	—	Bg R. Wallace	86	Yrmth	1786	Capt. & Co	Wthavn	Wrk. Coastr	—
	s. 27			lrp. 31					34
4	—	Bg Watson	178	Yrmth	1829	G. Palmer	Yarmth	Yar. Medit	12
	C. 33							Liv.	7
5	Lioness Sr	H. Beynon	122	Nwprt	1836	Capt. & Co	Newp'rt	Npt. Glasgw	10
	pt I. B.			111	6 mo				36
6	Lisbon Sr	J. Heron	98	Gls'g'w	1835	J. Mitchell	Gl'sgow	Cly. Lisbon	12
		D. Smith		O. & Ght	lrp. 40		Abn. W Inds	Rest. 40—	5
7	—Packet Bg	J. Flann	118	Chestr	1813	A. Adam	Aberdn	Abn. Sndrld	—
	d. 38	pt I. B.		nd. & lrp	38				1
8	Lisette Bk	A. Medin	329	Geffle	1836	Eckhoff	Geffle	Hul. Medit	5
	pt I. B.			F.	9 mo				36
9	Liskeard Sr	W. Thorn	93	Plymh	1829	Sth D. S. C	Plymh	Ply. Coaster	10
				81 nd. & Sr	prs 39			Cont. 39—	3
300	Litherland S	R. Baxter	305	Livrpl	1834	T. Ripley	Liverp'l	Liv. Batav.	9
	C. 37	Freeman						Liv. Sincapor	1

Ships.	Masters.	Tons.	BUILD.		Owners.	Port belonging to.	Destined Voyage.	Classification.	
			Where.	When.				No. Years first assigned.	Character for Hull & Stores.
01 Little Bray Bg	Townsend	81	Bidefd	1825	Heycraft &	Bidefrd	Bid. Liverp'l	—	Æ 1
I.B.			Drp. 37						39
2 — Catherine	Jones	181	Bermu		G. Castle	London	Liv. Lon.	—	Æ 1
Bk d. 35f. & C.	40	147	C. & O.	ND. pt	35pt 40sw 1	Sds & lrp.	40		2.1
3 — John Sr	R. Hayes	112	Prize		Penrose	Cork	Lon Swnsea	—	E 2
I.B.			Srprs 39						39
4 — Kate	Sk P. Teeling	31	Dublin	1818	Hughes &	Dublin	Dub. Coastr	—	
I.B.			ND. & lrp. 36						37
5 — Queen	Bn W. Marks	67	N. Scot	1838	Cashman	Yough'l	Ygh Swnsea	4	A 1
I.B.			BB. Hk & P.		8mo				39
6 Lively	Sw Bamboro'	264	Stcktn	1840	J. Smith	Stcktn	Stk. N. York	7	A 1
I.B.		261							3
7 —	Sr A. Farmer	130	Mntrs	1814	Bwk. S. Co	Berwck	Liv. Petrsbg	—	
I.B.		118							36
8 —	Bg R Godfrey	154	Brdprt	1820	Carter & C	Torquy	Tgn. Cardiff	—	Æ 1
C. 32			Srprs 38						38
9 —	Sp Graham	60	Tarltn	1778	Graham &	Marypt	Mpt. Coastr	—	
I.B.		43	pt RP. p	lkalm	rb. 57				37
10 —	Bg R. Harvey	109	Irvine	1785	Stevenson	Irvine	Cly. Limrck	—	E 1
I.B.			O. Bh & BB.	pt RP. plk		lrp. 36			36
1 —	Sk T. Hunkin	49	Grnsy	1836	Thom & C	Grnsey	Gns. Plymh	7	A 1
I.B.									36
2 —	Sw Hutchngs	271	Sndrld	1838		Sligo	Sld. London	8	A 1
	McDonoug	1299	PP. TS	ds 2mo	o Townsend		Lon. Cork		38
3 —	Bg Johnson	108	Yrmth	1822	Ramm & C	Clay	Lon. Baltic	—	Æ 1
I.B.		98					Lon.		39
4 —	Sw T. Martyn	166	Dmbrt	1832	T. Martyn	London	Lon. Grnda	8	A 1
YM. 40			7 mo				Cont. 40	3	1
5 —	Sr Morris	104	London	1824	Lon & Wtf	London	Lon. Wtrfrd	10	A 1
			trp. 36		Sh. As.		Rest. 36	6	3
6 —	Sr R. Ray	53	Boston	1824	J. Holland	Boston	Lon. Boston	—	Æ 1
I.B.			pt F plk	sw. T	Sds & lrp. 38				39
7 —	Sp R. Tindal	62	Mntse	1833	D. Farfor	Mntros	Mtr. Coaster	6	Æ 1
J. Ewan		52	Bh. Lh. & O.						2
8 —	Bg T. Trapp	202	Nwcstl	1817	T. Trapp	London	Lon. Bord'x	—	Æ 1
			Drp. 39	ND. 41					2
9 —	Sr R. Whittle	65	Ulvstn	1814	Bolton & C	Preston	Gl. Preston	—	
			ND. & lrp. 33						34
20 Liverpool S	Barstow	413	M'dfrd	1829	Barstow	Boston	Liv. Boston	10	
			U.S. W O.		PP. TSds	U.S.			34
1 —	Bg TDavison	174	Prize		GDavison	Nwcstle	Nwc. Londn	—	
pt I.B.			B. Hk O & P.		s TSds & lrp. 34				34
2 —	Stm R. Fayer	559	Livrp'l	1837	Trns' tlntc	Liverp'l	Liv. N. York	8	A 1
C. 10 C. 97	Engledew	MC.	RP. F & O plk		10mo Stm C	lrp. 40	Liv. Meditrn		38
3 —	Sr Johnston	135	Chestr	1830	Lon & Wtf	London	Lon. Watfrd	12	A 1
					Sh. As.				4
4 —	Bk Johnston	514	St Jhns	1833	Barlow & c	St Johns	Liv. Mobile	4	Æ 1
s. 38			BB. O. S & P	Drp. 35					38
25 —	Sr J. Mayler	99	Nwbrg	1826	Hore & Co	Wexfrd	Wtf.	—	
I B.			S. F. & O						36

**L**

No.	Ships.	Masters.	Tons.	BUILD.		Owners.	Port belonging to.	Destined Voyage.	Classification	
				Where.	When.				No. Years first assigned.	Charac- ter for Hull & St.
326	Liverpool Sr YM Im. 40	Potter	125	Nwcastl	1836	Potter & C	London	Lon. Naples Lon.	7	A 1 5 88
7	Bk f. & s. Im. 381. B.	Ramsay J. Taylor	557	N Brns BB & P	1835 10 mo	Sealy & Co Drp. 37 Srprs	Halifax s38 Not Op.	Liv. Quebec Liv. Halifax	5	A 1 8 89
8	Sw C. 25	E. Row YM. & pts. 40	271	Chepst Srprs 38	1829	Higgin &	Liverp'l	Liv. Bahia Cont. 39	10	A 1 3 10 86
9	Packet Sr	Duncan	94	Abrdn 81 ND. 33	1819	Leith S Co	Aberdn	Abn Glasgo	—	37
330	Bg	R. Pearse	127	Yrmth ND. TSd s34	1815	Cornish &	Pnz'nce	Pnz. Swnsea	—	34
1	Livingstone Sw I.B.	G. Russell	111	Yrmth 99 n TSds	1802	Williams 31, lrp 35 n w. TSds	Lynn & lrp. 37	Lyn Nwcastl Lyn. London	—	37
2	S C. 40	J. Salkeld	467	Livrpl	1840	J. Steel	Liverp'l	Liv. Sydney	12	A 1 3
3	Livonia Sw	G. Duncan	177	Dndee 178 PP. TS	1840	W. Taylor	Dundee	Dun. Ptrsbg	9	A 1 4
4	Bg C. 37	G. Poole	161	Grngm RP. TS	1833	Rintoul &	Glasg'w	Cly. Valprso	7	A 1 3
5	Livorno Bg C. 24	Dady Rabdan	162	Nwcastl Srprs 40	1827	Smith & C & 40 Drp. 41	Clay Liv. Liverpl	Pnz. Hull Lon. Nwcastl	—	E 1 9 3
6	Llama Bg C. 41	R. Miller E. Clayton	175	Livrpl	1830	Ashley & c Rose & Co	Liverp'l	Liv. Lima Liv. La Guyra	11	A 1 36
7	Llan Rumney S PH. & s. 36. pt	T. Simps'n I. B.	385	Durhm Srprs 36	1802	Jenkins & n TSds & Srprs 39	Hull	Hul Amerca	—	E 1 39
8	Llandrost Von Marshalck	Nordthal G	145	Hnovr ND. 35	1829	Capt.	Blmnhl	Liv. Hmbro	7	35
9	Lloyds Bk f. & C. Im. 39	Blandford R. Watts	285	Hull Srprs 39	1830	J. Brown	Poole	Poo Quebec	10	A 1 39
340	Bk f. & YM. 39	E. Garrett	403	Londn	1830	T. Ward	London	Lon.	12	A 1 39
1	Lochiel Bk	R. Bews	298	N Brns 323 BB. Hk & P.	1827	Bews & Co Srprs 37 & 39	London	Lon Pugwsh S. S. 38—4 Yrs	—	E 1 39
2	Bg C.	S. Hughes	154	P. E. Isl BB. & Hk lrp 34	1826	Burke & C.	Cork	Crk. London	—	E 1 34
3	Lochinvar Bn	J. Allen	199	Mntrs	1837	Anderson	M'ntrse	Mtr. Bergen Liv. Trinidad	8	A 1 10 86
4	Lodovico Bk	P. Otto	324	Colbeck	1827	LSchmidt	Colbeck	Ply. Dantzie	7	34
5	Loewe G I. B.	Ericke	200	Anclm Srprs 37	1813	W. Staade	Anclm	Lon. Memel	—	E 1 38
6	Logan S C. 36	Follensbe	409	Chlstn	1830	Brown & C	Boston U. S.	Lon. China	7	37
7	London Sw f. & C. 37	Adamson	351	Whtvn ND. W. T	1812	Brklebnk Sds & lrp. 34	Liverp'l	Liv. Calcuta	—	E 1 39
8	Sr	J. Bennett	120	Chestr 92 Srprs 37	1827	Smith & C. Lon. & Chs. S Co	London	Lon. Chestr	10	E 1 39
9	Sk	Cravie	83	Bridpt 66 Srprs 36	1826	Bnf. & L. C.	Banff	Bnf. London	10	E 1 2 34
350	Bk f. s. & C. 381. B.	Gibson	388	Calcut T O & G len. 33	1825	Joyce Drp. 38	London	Lon. Calcut Cont. 37	12	A 1 3

No.	Ships.	Masters.	Tons.	BUILD.		Owners.	Port belonging to.	Destined Voyage.	Classification.	
				Where.	When.				No. Years first assigned.	Character for Hull & Stores.
1	London Bg	J. Gunton	186	Fowey	1826	Melhuish	London	Lon.	12 A 1	
	C.39			trp.39				Rest.39—	8 39	
2	Bk	Harland	341	Whitby	1795	Chapman	London	Lon.	— E 1	LOST
	r.s.&ptd.37			P. TSds	Srprs 34				37	
3	Sw	J.Hudson	180	Stcktn	1838	U.Sh.Co.	Stocktn	Stk. London	8 A 1	
				173	1 mo				38	
4	S	Johnson	415	London	1800	T. Harby	London	Lon. Brmud Lon. Demrara	— Æ 1	
	d.27,r.&C.34			nd.33	lrp.39				9 69	
5	S	W. Kent	441	London	1813	W. Jegon	London	Lon. Jamaic	— Æ 1	
	r.s.&C.35			nd.w.&	lrp.26	Drp.35			10 39	
6	Sw	M. Knott	260	Stcktn	1799	Atkinson	NShilds	Nwc. Londn	— A 1	
	pts.&ptd.—I.B.			trp.38				Rest.38—	5 38	
7	Bk	C. Lamb	239	Sndrld	1833	C.Lamb	London	LonCGHpe	10 A 1	
	C.40	Tate							7 69	
8	Sr	M'Kenzie	125	Exeter	1827	Suter&Co	Invrn'ss	Lon.Invrnss	10	
				97					36	
9	Sr	GPearson	137	Gosprt	1825	Lillwall &	London	Lon Rttrdm	— Æ 1	Æ 1
				Drp.40					7 39	11
10	Sk	Pepperell	74	Drtmth	1829		Drtm'th	Drt.London	10	
									34	
11	Sr	S. Pile	93	Plymh	1830	SoDevSC	Plym'th	Ply.Coaster	12 A 1	
	ptI.B.			99 len.&Sr	prsr 37				37	
12	Bg	Rumbeet	230	Stcktn	1819	Taylor&C	London	Lon.	— Æ 1	
				Srprs 37	&40			Lon.Hambre	10 39	
13	Sk	J. Swain	89	Bridpt	1819	Swain&S.	Bridp'rt	Lon Bridprt	—	
									34	
14	Stm	W. Taylor	107	Gnsbr	1825	Brownl'w	Hull	Hul.London	— Æ 1	
	ptI.B.	M.C.39		137 len.nd.	&lrp. 36				39	
15	Stm	T. Train	37	Nwcstl	1836	L.St. Tow	London	Nwc.	8 A 1	
				5 mo	Co				36	
16	S	Sh'ttl'wth	612	London	1833		London	Lon. Calcut.	12 A 1	
	YM. 39								5	
17	Merchant	Morfee	330	London	1831	GSt N.Co	London	Lon. Leith	7 E 1	
	Stm ptC.37			ptF.B.	Srprs 37				37	
18	Packet	Sr S. Britt	107	Brxhm	1819	Smith&C.	Rye	Bly.Rye	— Æ 1	
				94 nd.&lrp.	34 Dr p39				39	
19	Sr	J.Lighton	97	Gls'g'w	1837	Sloan&Co	Glas'g'w	Lon.Glasgw	12 A 1	
				82	1 mo				37	
20	Bg	Loed	191	Konigs	1832	C. Panzer	Dantzic	Lon.D'ntzic	7 Æ 1	Æ 1
									2 3,11	
21	Bg	R London	102	Wells	1802	London &	London	Lon. Wells	— E 1	
	Wisker ptd. n. TSds 22 n. TSds			26 Srprs 39	C. Temple			Yar. Newcastle	8 94	
22	Sr	J. Marsh	87	Ipswch	1833	Downing	Wbdg	Liv. Bangor	12 A 1	
				69	11 mo				39	
23	Looe	Sr T Bartlett	53	Plymh	1816	T Bartlett	Looe	Gns. Liverpl	—	
	I.B.								35	
24	Lord Abercrombie	Bg s.&C.36	149	Alloa	1826	Black&Co	Alloa	Liv. Tortola	— Æ 1	
				Drp.36					38	
25	Adolphus	Lightfoot	91	Sndrld	1836	Lightfoot	Sndrldnd	Sld.Crmrty	4 A 1	Æ 1
	Sr I.B.			85	7mo				33	

**L**

No.	Ships.	Masters.	Tons.	BUILD.		Owners.	Port belonging to.	Destined Voyage.	Classification
				Where.	When				
376	Lord Althorp Sw pt I.B.	W Cooper	254	Sndrld	1832	Whites	Sndrld	Sld. Bathrst	7 35
7	— Bg f. & C. 39	J. Jackson	233	Whtvn	1832	Brcklbnk	Liverpl	Liv. C'cutta Contn 40	8 A 1 3 2 3
8	— Auckland S s. & C. 38 I. B.	M'Donld	480	Calcut	1836	Brown	London	Lon. Bmbay	12 A 1 39
9	— Beresford Stm MC. 39	P. Payne	117	Bristol	1824	Shuol & C	Jersey	Sou.	— AE 1 39
380	— Brougham Sw pt I.B.	J Peacock	253	Sndrld	1831	Peacocks	NShilds	Nwc. Londn Shl. Londn	7 35 2
1	— & Vaux Sw pt I.B.	J. Storey	311	Sndrld	1836	Rchrdsn	NShilds	Shl. London	7 A 1 37
2	— Byron Bk s. 36	A. Currie	379	Quebc	1825	Adderson	Pt Glsgo Not Op.	Cly. N. Brns	— 39
3	— Sr	L. Skelly	129	Chestr	1837	Hill & Co	Drghda	Cly. Drghda	12 A 1 38
4	— Canterbury Bk	J. Tripp	599	Qubec	1835	Stuckey & Co	Bdgwtr	Brs. Quebec	5 A 1 35 3
5	— Charles Spencer Sr C. pt. d. & f. 39	W Spence	128	Hlyh'd	1805	WCrozier	London	Lon. Barcelo	— AE 1 39
6	— Cochran Bk ptd. 35. f. s. & Y	Smith	499	Nwctl	1809	T Benson	London	Lon.	— AE 1 38
7	— Coke Sr I. B.	J. Race	100	Wells	1839	Capt & Co	Wells	Goo. N. Sea	8 A 1 39
8	— Dalmeny Bg I. B.	M' Ritchie	144	Invrk	1835	Ritchies	Leith	Lon. Riga	6 A 1 39
9	— Duncan Sk	C. Peek	68	Yrmth	1807	Smith & C	Drtmth	Lon. Drtmth	— AE 1 39
390	— Dupplin Sw pt I. B.	W. Brown	141	Perth	1838	D. Murie	Perth	Dun. Baltic	5 A 1 38
1	— Durham Sw	D. Davis	198	Sndrld	1828	E. Davis	Blyth	Bly. London Bly. Rochestr	— AE 1 39
2	— Eldon Bk YM. 38	Worsall	337	Chpsto	1830	Worsall &	London	Lon Austral	11 A 1 39
3	— Ernest Sw I. B.	Bowey	222	Sndrld	1838	M'Donld	Seaham	Sld. London	7 A 1 38
4	— Exmouth Bg I. B.	J. Douglas	94	Grlstn	1827	M' Kerlie	Wigtwn	Liv. Coastr	— AE 1 39
5	— Bg C. 33	W. Bryce	141	Blythe	1816	J. Nixon	London	Lon. Africa	— 34
6	— Glenelg Bk C. 36	L. Potter	368	P. E Isl	1835	Leitch's	Grenck	Liv. N. York	4 AE 1 9 66
7	— Sw C. 38	R. Simpsn	161	Invnss	1835	J. Turcan	Leith	Lth. Gbrltr Liv. Trinidad	5 A 1 11 39
8	— Goderich Bk f. & s. 36	Kinnimnt	368	N Brns	1827	Mitchesn	London	Lon. Quebec	— 3
9	— S f. & C. 37	P. Kay	361	Hull	1828	Godwin &	London	Pts. NSWls Lon.	9 AE 1 39
400	— Hawksbury Sk I. B.	J. Diaper	41	Cowes	1807	J. Warner	Shmptn	Sou. Coaster	— 35



No.	Ships.	Masters.	Tons.	BUILD.		Owners.	Port belonging to.	Destined Voyage.	Classification.		
				Where.	When.				No. Years first assigned.	Character for Hull & Stores.	
401	Lord Howick Bg	Hadmant	135	Ncastl	1806	W. Taylor	Ipswich	Ips. Nwcastl	—	E 1	38
2	Hung'rford S d. 28 C. 39 pt I. B.	Saunders	708	Calcut	1813	Frquhrsn	Calcuta	Lon. Calctta	—	E 1	38
3	John Russel Sw I. B.	Donaldsn	245	Sndrld	1837	R. White	Sndrld	Sld. London	6	A 1	37
4	— Sw	J. Ritchie W. Brack	267	Shi'lds	1831	G. Ritchie J. Lindsay	NShilds London	Nwc. Montr Lon. Nwcastle	8	E 1	37
5	Lambton Sw pt I. B.	Pratt	260	Sndrld	1838	Pratt & Co	Sndrld	Sld. N Brns Lon. Berbice	9	A 1	37
6	Lowther S r. s. & Y. M. 38	Marquis	1425	London	1826	Tomlin & Man	London	Lon. China Cont. 38	12	A 1	38
7	Lyndoch S Y. M. 39 I. B.	Stead	638	Calcut	1815	Somes & C	London	Lon.	—	E 1	38
8	Melbourne Sr	J. Elder	66	Grnth	1836	Wemyes	Banff	Bff. Ncastle	5	A 1	38
9	Melville Stm C 33	Crow	171	Chestr	1822	G. St. N Co	London	Lon. Calais	—	E 1	35
410	Mulgrave Bk r. & s. 39	Cordinley	407	Whthy	1807	Brodrick	Hull	Hul. Mermc Hul.	—	E 1	39
1	— Sw pt I. B.	Kearsley	212	Sndrld	1837	Foster & C	Sndrld	Sld. London	7	A 1	37
2	Nelson Sp	G. Carey	64	Brxhm	1802	Bontall &	Drtmth	Drt. London	—	E 1	34
3	— Sr C. 40	J. Cole	128	Prize		D & J Slade	Poole	Lon.	—	E 1	34
4	— I. B.	Crawford	44	Cork	1801	Capt. & C	Gr'nock	Cly. Coaster	—	E 1	35
5	— Bg pt I. B.	L Griffiths	113	Nwprt	1802	Bowen & C	Milford	Mil. Coaster Lon. Coaster	—	E 1	37
6	— Sr C. 34	Markwell	114	N. Scot	1817	Markwell	Bristol	Lon.	—	E 1	37
7	— r. & C. 39 over pt I. B.	B. Quint'n	93	Yrnth	1806	Footner	London	Lon. Meditr	—	E 1	37
8	— Sp	J. Youert	28	Livrpl	1808	Hamilton	Wthavn	Whn. Coastr	—	E 1	38
9	Oakley Sw pt I. B.	NCoward	248	Sndrld	1833	J. Allison	Snderld	Sld. Sld. London	7	A 1	38
420	of the Isles Sw I. B.	Dodds	308	Sndrld	1837	Thomson	Sndrld	Lon. Elsinor	7	A 1	39
1	— Sr pt I. B.	J. Hicks	75	Scilly	1836	St Mry's Sh Co	Scilly	Lon. Cnaries	9	A 1	37
2	Oriel Bg Pt I. B.	J. Bond	123	Lncstr	1825	Cooper & Bawden &	Preston	Mpt. Coastr Fal. Liverpl	—	E 1	37
3	Palmerston Bg I. B.	J. Evans	137	Pt Mdc	1828	Evans & C	Carnrvn	Lon. Poole	—	E 1	39
4	Panmure Bk C. 39 pt I. B.	M'Niel	263	Dndee	1838	Adamson	Dundee	Dun Winds	5	A 1	39
425	Ramsay Bg	England	346	Quebec	1832	Capt. & Co	Bidefrd	Bid. N. York Bid.	7	A 1	39

L

No.	Ships.	Masters.	Tons.	BUILD.		Owners.	Port belonging to.	Destined Voyage.	Classification	
				Where	When.				No. Years first assigned.	Charac for Hull & S.
426	Lord Ravensworth Sw I.B.	Newman	243	Sndrld	1833	Holmes	Sndrld	Sld.Hambr'	7	A 1
Wrecked	—	—	—	n K136	—	—	—	—	—	—
7	—Redesdale Sr C.39	H. Taylor	157	Yrmth	1837	Renshaw	London	Lon. Mgadr	12	A 1
8	—Russell Bg I.B.	J.List	105	Yrmth	1833	Brown & S	Yarmth	Lon.Gibral Yar.Newcastle	9	A 1
9	—Saumarez Bg C.34	Rowe	151	Canso	1832	Blyth	London	Lon. Maurit	4	—
430	—Sidmouth Bk f.&s.29 C.35	Alloway	195	Jersey	1815	J. Mill	London	Lon.S. Seas	—	Æ 1
1	—Stanley Bk C.35	Anderson	336	Stcktn	1825	J. Baity	Liverpl	Liv.N.Orlns	—	Æ 1
2	—Stewart Sw pt.I.B.	Weakner	336	Irps	33 & 37	& 40 Bottomly	London	Mil. Quebec	—	Æ 1
3	—Strangford Sr C.33	C.Goddrd	164	Sndrld	1819	J. Atkin	Sndrld	Sld. London	—	Æ 1
4	—Teignm'th Bg I.B.	A. Esson	165	Sndrld	1819	A. Esson	Sndrld	Lon.Sndrld	—	Æ 1
5	—Vernon Sr	Langdon	72	Neath	1813	Langdon	Drtmth	Drt.Coaster	—	Æ 1
6	—Wellington Bg f.&s.36	T.Brown	271	Quebc	1811	Brown	London	Lon. Collier	—	E 1
7	—Bk f. pts & ptd. & C.38	Tait	502	Sh'lds	1809	G Redmn	London	Lon. Africa	—	Æ 1
8	—Western Bk C.40	J.B.Lock	445	Abrdn	1840	C.Taber	London	Abn. Londn	9	A 1
9	—Wiliam Ben tinck S f.s.&C.	Hutchnsn	564	Bristol	1828	Mangles	London	Lon. China	11	A 1
Wrecked	—	—	—	lrp.37	9 mo	Srprs38	—	Cont.38—	4	38
440	Lorina Bg	W. Allen	90	Yrmth	1828	Capt. & Co	Liverpl	Npt. Liverpl	10	Æ 1
1	—Bg C.39	Salter	135	Yrmth	1831	L.J Woods	Yarmth	Yar.	10	A 1
2	—Thompson Sr C.39	T.Davie	193	Yrmth	1838	Thomps'n	Liverpl	Liv. Newcastle	12	A 1
3	Lorn C. Sp I B.	J Conning	63	Ulvstn	1815	Capt. & Co	Kircdbt	Whn Coastr	—	Æ 1
4	Los Ninos C.35 over I.B.	Lancerica	139	Bgwtr	1835	P. S. Rull	Liverpl	Liv. Barcelo	9	A 1
5	Lotus Bk f. & C. Im. 37	Hamond	283	N Brns	1832	H. Ward	Hull	Lon. Baltic	4	Æ 1
6	—Bk f. & YM. 40	J. Harvey	173	Tnmth	1840	Mudge & c	Torquy	S.S.37—4 Yrs Tgn. Cadiz	12	A 1
7	—Bk f. & C.38	P.T.Head	282	Grn'ck	1830	T. Head	London	Lon. Barbds	10	A 1
8	—S	Samson	397	Wh'tby	1826	H Barrick	Whitby	Liv. Barbados	10	Æ 1
9	Louisa s. 34 I.B.	O. Abelin	108	—	—	Capt.	Gotnbg	Hul. Gtnbg	—	—
450	—Sr I.B.	H. Allen	104	Leith	1821	alm. r len. & lrp. 28	Drp. 35	London Nwc. Hst'gs	—	—

Ships.	Masters.	Tons.	BUILD.		Owners.	Port belonging to.	Destined Voyage.	Classification.	
			Where.	When.				No. Years first assigned.	Character for Hull & Stores.
1 Louisa	G E. Bakker	168	Konig	1814	C. A. Dultz	Konigs	Dun.	—	Æ 1
	I. B. Bk		ptnw. & N Brns	TSds 34					2
2 —	E. Ball	324	N Brns	1834	G. Ball	N Bruns	Liv. St. Jhns	4	
	I. B. Sw		BB. S. & Sndrld	P. D rp. 37					37
3 —	Brooke	211	Sndrld	1839	W. Cole	N'hav'n	Sld Nwhavn	9 A 1	
	I. B. Sr		210	10 mo					39
4 —	Chalker	120	Plymh	1831	Chalker	Plym'th	Ply. Liverp'l	9 A 1	A 1
	YM. 41	119	Srprs 35	Drp. 11		Bms. Liverp'l	Cont. 10	3	39, 3. 41
5 —	J. Elliot	59	London	1828	S. Hyne	Brxham	Drt. Seville	—	Æ 1
	C. Im. 37		len. 28						38
6 —	Frodsham	58	Antiga	1832	I. O. Bold	Liverp'l	Liv. Africa	7	
	C. 32		Ght Bul	let & Iron Wood		PP. plk			35
7 —	V. Holt	99	Hmbro	1838	Warneke	Hmbro	Lon. Hmbro	7 A 1	
	I. B. Sw		63						5
8 —	Hooper	93	Bidefd	1825	W. Brook	Bidefrd	Liv. Watfrfd	—	
	I. B. Sr								35
9 —	D. Lewis	60	Hlyhd	1835	Vendrplk	Lnc'stn	Lon. Lncstn	9 A 1	
	C. 35								38
10 —	Lumsden	370	Hull	1814	Shepprd &	London	Lon. Quebec	—	Æ 1
	f. s. & ptd. 40		Drp. 36	nd. TSds, w. d. & lr		p. 40	Lon. NZealnd		9 4
1 —	Jackson	181	Yarnh	1834	Capt. & Co	London	Yar. London	12 A 1	
	C. 34								34
2 —	M. Kellar	325	Whtvn	1805	Eccles & C	Glasg'w	Cly. Trndad	—	Æ 1
	f. s. — ptr. & C. 38		O. R. P. & P. P	nw. & lrp. 31		nd. TSds & lrp. 35			39
3 —	J. Morgans	102	Plymh	1811	R. Hill	Plym'th	Yar. Hull	—	E 1
	I. B. Sr		94 lrp. 36 D	rp. 39					39
4 —	Musgrove	105	P. E. Isl	1839	Todd & Co	London	Lon. Barclna	4 A 1	A 1
	pt I. B. Bk		BB & P				Lon.		5
5 —	Pallot	242	Calcut	1824	Smith & C	Clay	Lon. Sydney	—	Æ 1
	f. & C. 40		306 T. lrp. 40				Lon.		2 5. 11
6 —	J. Perry	163	Cowes	1828	J. Jekyll	Cowes	Lon. Medit.	12 A 1	Æ 1
	C. 37								37
7 —	Ringe	134	Wdbrg	1816	Dowsing &	Ipswich	Ips. Liverpl	—	Æ 1
	I. B. Sr		147 len. & lrp	37					4
8 —	Robinson	106	Dndee	1826	Greig & Co	Dundee	Dun. Baltic	8 A 1	
			90 nd. & Sr	prs 39					39
9 —	F. Thomas	46	Cardiff	1824	J. Rodda	P'nznce	Pnz. Liverpl	—	E 1
	I. B. Richards	35	nd. & Sr	prs 29	Richards	Padstv	Chf. Coaster		34
70 —	S. Scanlan	413	London	1834	Kemshe'd	London	Lon. China	12 A 1	A 1
	C. 40		1 mo		Grant & Co		Lon. India		4
1 —	S. Buckley	287	Yrmth	1834	Gordon &	London	Lon. Sydney	10 A 1	
	C. 37								37
2 —	Addison	172	Sndrld	1840	Thompsn	Sndrld	Sld. Hmbro	7 A 1	
	I. B. Bk		162	2 mo					3
3 —	M. Lachlan	53	Invgrv	1834	Cumming	Inv'rns	Liv. Glasgw	5	
	Sk I. B. Sr		F.						35
4 —	Weeks	136	Quebc	1832	Allanson	London	Lon.	7 A 1	
	I. B. Bk		Drp. 39				Cont. 39		2 1
75 —	Silk	300	Sndrld	1835	Findlay	London	Liv. Rio Jan.	9 A 1	
	YM. 39			2 mo			Lon.		139

# L

No.	Ships.	Masters.	Tons.	BUILD.		Owners.	Port belonging to.	Destined Voyage.	Classific.	Change for Hulls.
				Where.	When.					
476	Louisa & Eliza -beth Sr I.B.	W. Carter J. Barber	70	Nwcastl O. Lk & F.	1835 11 mo	Capt. & Co	S'thwld	Lon. Konig Ply. Coaster	5 A	36
SUN 7	— & Rachael Sp I.B.	W. Couch	33	Bidfrd Srprs 38 & 40	1828	Philipps &	Padst'w	Pad Coaster	10	Æ 1
8	Louise Sr I.B.	Elhers	150	Riga P.	1836	Capt. & Co	Riga	Lon. Riga	5 A	1 38
9	— G	Jacobsen	75	Kiel lrp. 32	ND. & T	E. Birch	Kiel	Hul. Kiel	—	34
480	— S s. 36 I.B.	Stjernudd	416	Brastd F.	1836 9 mo	Lang & Co	Brastdt	Liv.	5 A	1 38
1	— Elizabeth Bg d. 39	N. Pharo	126	Lngs'd ND. w. T	1813	N. Pharo	Brevig	Pnz. Norw'y	—	Æ 1 39
2	Love & Unity Sr C. lm. 39	Williams	136	Poole 134	1830	Cox & Co	Poole	Poo. Nfndld	10 A	1 39
3	Lovely Sp I.B.	Thomas	47	Crdign 37 Rebuilt	1811	James & C	Cardign	Car. Watfrd	—	Æ 1 38
4	— Lass Sr pt I.B.	J Watkins	96	Abryst 85	1840	Watkins	Abryst	Abs. Coaster	12 A	1 5
5	— Maria Bg	Johnston	163	Shi'lds ND. & Sr	1819	Johnston	Krk'ldy Srprs 11	Lth. Baltic	—	Æ 1 4
6	— Nelly Sw	Andrews	191	Wrktn lrp. 39	1804	Everard &	Lynn	Lyn. Baltic Lynn.	—	Æ 1 39
7	— Sally Sr f. & s. 35 I.B.	J. Walters	66	Brxhm lrp. 29 & 35	1798	Mudge & c	Torquy	Tgn. Nfndld	—	E 1 35
8	Lowe Bg	Swinzien	140	Yrmtb		Schplagh	Riga	Hul. Riga	—	E 1 34
9	Lowther Bk — & C. 36	Nicholson C. lm. 40	293	Annan O. & P.	1830	J. Bowie	NSh'lds 36 Srprs 38 & 40	Shl. London Shl. Meditran	6	Æ 1 9 1
490	— Castle Sr I.B.	Middletn	43	Whtv'n BB. & O. P.	1833	Middlet'n	Wthvan	Liv. Coaster	5	33
1	Loyal Briton Bg f. & s. 36	T. Fletchr	300	Whtby lrp. 32 D	1817	Clark & S.	Whitby	Liv. Shields	—	Æ 1 39
2	— Packet Sw I.B.	T. Carr	243	Sndrld 240	1837	M. Reed	Sundrld	Sld. London	7 A	38
3	— Standard Sw pt I.B.	C. Taylor	204	Sndrld	1827	T. Taylor	NSh'lds	Nwc. Londn	—	3
4	— William Sr	J. Fauvel	74	Jersey RP. n.	1831	J. Fauvel	Jersey	Jer. Gibralt'r	7	3
5	Loyalty Sw I.B.	Scott	176	Sndrld trp. 40	1828	G. Wood	Sndrld	Sld. London Rest. 40—	7 A	5
6	Lucerne Sw	T. Lloyd	263	Sndrld 273	1839	Elliott & C	Sndrld	Sld. Quebec	9 A	1
7	Lucilla S C. 39	M. Lenan	368	Boston Srprs 37 & 39	1823	Nolting	Rchmd U.S.	Liv. Richmd	—	Æ 1 3
8	Lucille Sw C. 39	P. Clarke	176	Dndee pt P. P. p	1839	T. Bell	Dundee	Dun. St Dmg	9 A	3
9	Lucinda Jane Sr	Hayes	77	Wexfd pt RP. p	1838	Moore & C	Wexfd	Wex. Glsgw	8 A	3
500	Lucretia Bg YM. 40	H'adbury	161	Mrypt	1837	Trimmer	Lon. lon	Lon.	12 A	5

Ships.	Masters.	Tons.	BUILD.		Owners.	Port belonging to.	Destined Voyage.	Classification.	
			Where.	When.				No. Years first assigned.	Character for Hull&Stores.
1 Lucretia Bk ptC.36	A. Lewis	314	Portld U.S.O.	1834 Maple	Capt.&Co B.&HkPP	Portlnd TSds Srps	Lon. rs36	6 A 1	Æ 1 38
2 — Bg C.38	Stanton	133	Yrmth Srprs 38	1832	J. Hare	Bristol	Brs.Medit.	10 A 1	38
3 Lucy Cr I.B.	Duguen'n	23	Fowey lrp.38	1820	Capt.&Co	Gr'nsey	Gns. Coastr	— Æ 1	38
4 — Sr I.B.	Harding	127	Chepst O.E&B hplk	1835	W. Cook	Bristol	Brs.Baltic Brs.Stettin	11 A 1	39, 41
5 — Bg 81 ND.&Sr	H.Hobart	104	Wells nd.&Sr prs37	1811	J. Sharpe	Brncstr	Nwc.Coastr	— Æ 1	39
6 — Sr I.B.	Owen	110	Air O.&YP pt E	1838	Dawson & plk	Chester	Lon.	3 A 1	5
7 — Sr I.B.	J. Smith	118	Yrmth	1840	Barber&C	Yarmth	Yar.Bristol	10 A 1	3
8 — Bg C.38	HWallace	164	Livrp'l PP. TS ds	1828	Wallace	Livrp'l Ers.	Lon.St.Hel. Cont. 38—	10 A 1	Wrecked 3 9 39
9 — Anne S r.&s.33YM.39	J. Brown	289	Bristol ND.&lrp. 36 N	1819	Jones&Co TSds of RP	Bristol	Brs.Amer. Lon.	— Æ 1	9 39
10 — End Sr r.&s.33YM.39	G. Wilson	115	N Sco. 93 BB. Hk &P.	1834	M <sup>c</sup> Knight	Wrtr of Orr	Liv.Coaster	4	36
11 — Sharp Bg YM.39	A.M <sup>c</sup> Fie	262	Bridpt Drp. 39	1838	J. Sharpe	Limrick	Liv.RioJan.	12 A 1	39
12 — &Mary Sw I.B.	W Wright	98	Sndrld 75 pt ND.& TSds	1807	Capt. & Co & Srprs 37	Wisb'ch	Sld. Wisbch Lon. Coaster	— Æ 1	37 2, 41
13 Ludd Sr I.B.	Zoetlief	88	Antwp ND.& TS ds34	1837	J.Fenner nw.& Srprs 37	Antwrp	Lon. Antwp	— Æ 1	10 38
14 Ludlow Bk YM.40	Brunton Barton	287	Sndrld	1832	J. Graham	London	Lon.	11 A 1	1 4, 41
15 Ludovica Bg 268 ND.&lrp. 10	P. Otto	324	Colbec	1827	Schmidtz	Colbec	Lon. Baltic Lon.	7 Æ 2	6 36
16 Ludwig Wil- helm G I.B.	J. Muller	119	Stettin lrp.37 ND.38	1800	J.P Steele	Anclam	Liv. Konigs	— Æ 1	38
17 Luisa Bk r.&s.34C.38	Wright	387	Bidfrd Srprs 38	1813	Cr'ckshnk	London	Lon. So Seas	— Æ 1	38
18 — & Frederick Bg	Stevenson	132	N'fdnd BB. W H.J.	1834	Stevenson & S.	StJohns	Liv. H'mbro	4	36
19 Lukkina Mar- garetha G I.B.	Hoveling	132	Peklau	1829	Hoveling	Vndam	Liv. Alkm'r	7	35
20 Lumley Sw I.B.	W. Toplif	240	Sndrld 229 4 mo	1839	C. Wilson	Sndrld	Sld. London	8 A 1	39
21 Lumsdon Sw I.B.	J. Johnson	209	Sndrld E. RP. & Opl kSrprs 38& 39	1825	J. Johnson	SShilds	Nwc. Londn	— E 1	39
22 Luna Sk I.B.	WCringle	90	Livrp'l 72 Srprs 38	1819	Carron Co	Grgmth	Liv. Leith	— Æ 1	39
23 — Bg s.36pt38	Thornton	203	Whtby N TSds of PP &lrp.36 lrp.	1818	W. Reed	Scarbro	Dub. Quebec	— Æ 1	39
24 Lund Bg s.35	Spedding	117	Ulvstn	1811	Capt.&Co	Wthavn	Whn. Coll'r	— Æ 1	5
25 Lune Sw r.&s.39	Glanfield Massingham	288	Bg wtr Srprs 35	1801	Lthringtn & 37 lrp.39	Nwcastl	Brs. Quebec Lon. Quebec	— Æ 1	Æ 1 3 3, 41

# L

No.	Ships.	Masters.	Tons.	BUILD.		Owners.	Port belonging to.	Destined Voyage.	Classification	
				Where.	When.				No. Years first assigned.	Class for Hulls.
526	Lune Sr	R Taggart	108	Lncstr lrp. 37	1801	A. Dykes & Srprs 40	Hrrngtn	Hgt. Ireland Hgt. Coaster	—	Æ 1
7	Lusitania Sr	Donaldsn A. Stuart	133	Glsqw PP. TS	1832	J Mitchell ds Dr. 39	Glasgw Cly. Gibraltar	Cly. Havana Cont. 40	8	A 1
8	— Bg	SGibbons	175	Yrmth Srprs 39	1821	Gibbons	London	Lon. Oporto	—	Æ 1
9	Lustre Sw	Shepherd	231	Th'rne lrp. 34	1805	Cruddas	Nwcastl	Nwc. Baltic	—	E 1
530	Luvia Sr	C. Ljung	149	Luvia F. Smo	1838	Ingestr'm	Hlsngfr	Hul. Medit.	4	A 1
1	Luvius Sr	J. Cox	155	Nwprt 145	1840	W Harvey	Cork	Npt. Archgl	12	A 1
2	Lydia Sw	Brunton	320	Sndrld 362	1837	Paul & Co	Aberdn	Glr. Odessa	7	A 1
3	— Sr	J. Brunton	96	Sndrld Drp. 38	1836	Thomson	Aberdn	Abn. Newcastle	4	A 1
4	— Bg	Eddngton P. Petrie	277	Livrp'l Drp & Sr	1825	J Nich'lsn Srprs 41	Liverp'l	Liv. Bahia	11	E 1
5	— Sr	J. Horman J. Henley	75	Jersey pt RP pl	1837	Hellegreen	Jersey	Liv. G. of Mx Liv. Jersey	7	A 1
6	— Sp	Roberts'n	67	Dndee lrp. 34	1826	J. Brown	Dundee	Dun. Nwcastl	8	—
7	— Sk	Williams	54	Nwprt Srprs 33	1825	Crosfield	Newprt	Npt. Dublin	—	—
8	— Jane Sw	Rchrdsn	229	Sndrld 227	1839	J. Ritson	Sndrln	Sld. Memel	8	A 1
9	Lydney Lass Sr	A. Allpass	92	Lydny 3 mo	1840	P. Powell	Lydney	Glr. Liverp'l	12	A 1
540	— Trader Sr	A. Walsh	75	Chepst nd. & lrp	1825	Cashman	Youghl	Ygh Prtsh	10	Æ 1
1	Lynher Bg	Browse	155	Plymh.	1835	Kerswell	Plymh	Lon. Ply.	12	A 1
2	Lynx Sr	Rees	78	Brdprt Srprs 36	1814	Wh'twill & s TSd	Bristol	Brs. Cadiz	—	E 1
3	— Sr	S. Tucker	167	Prize 64	o & PP.	Kennedy	London	Lon. Batavia	—	Æ 1
4	— Sr	T. Watson	117	Kkdbt 81	1839	J. Gage	Liverp'l	Liv. Alexdra	4	A 1
5	Lyon Sr	OHydock	89	Livrp'l s TSd & lrp.	1813	J. Clare	Liverp'l	Off.	—	—
6	Lyns Bn	M'Carty	115	P. Elsl BB & Hk	183	H. Partter	Miramc	Ygh. Ptsmb	4	—
7	Lyra Sr	J. Bryce	103	Wrktn 95	1831	Orr & Co Drp. 37	Liverp'l	Dub. Coastr	8	—
8	— Sw	D. Rowe	119	Ncastl Srprs 39	1797	Williams	Lynn	Lyn. Coastr	—	Æ 1
9	— Bg	D. Swan	213	Grn'ck 218	1839	Lusk & Co PP. p 40	Gren'ck	Lon. Sngapr	9	A 1
550	Lysander S	W. Currie	476	Leith	1834	Gilkeson	Gl'sgow	Lon. India Lon. So Austr	9	A 1



Date	Particulars	Debit	Credit	Balance	Total	Total
------	-------------	-------	--------	---------	-------	-------

1871	Jan 1					
	Feb 1					
	Mar 1					
	Apr 1					
	May 1					
	Jun 1					
	Jul 1					
	Aug 1					
	Sep 1					
	Oct 1					
	Nov 1					
	Dec 1					
	1872					
	Jan 1					
	Feb 1					
	Mar 1					
	Apr 1					
	May 1					
	Jun 1					
	Jul 1					
	Aug 1					
	Sep 1					
	Oct 1					
	Nov 1					
	Dec 1					
	1873					
	Jan 1					
	Feb 1					
	Mar 1					
	Apr 1					
	May 1					
	Jun 1					
	Jul 1					
	Aug 1					
	Sep 1					
	Oct 1					
	Nov 1					
	Dec 1					
	1874					
	Jan 1					
	Feb 1					
	Mar 1					
	Apr 1					
	May 1					
	Jun 1					
	Jul 1					
	Aug 1					
	Sep 1					
	Oct 1					
	Nov 1					
	Dec 1					
	1875					
	Jan 1					
	Feb 1					
	Mar 1					
	Apr 1					
	May 1					
	Jun 1					
	Jul 1					
	Aug 1					
	Sep 1					
	Oct 1					
	Nov 1					
	Dec 1					







Ships.	Masters.	Tons.	BUILD.		Owners.	Port belonging to.	Destined Voyage.	Classification.		
			Where.	When.				No. Years first assigned.	Character for Hull & Stores.	
1 Majestic Sw YM.40	Rendall	295	Sndrld	1840	W. Ash	Exeter	Sld. Quebec	9	A 1	Wrecked
2 — Sr	Rowland	160	Nwprt	1839	Capt. & Co	Newprt	Shl. Meditran Npt. Naples	12	A 1	9 2
3 — Bk	R. Smith	316	M'ntrs	1835	Strach'n &	Mntros	Liv. Sydney	7	A 1	39
4 — C.39	Tamplyn	130	Bnstpl	1840	Capt. & Co	Bnstapl	Lon. Coastr	12	A 1	39
5 — I.B.	Williamsn	345	Abrd'n	1829	Catto & S	Aberdn	Liv. Aberdn	10	—	5
6 Malabar S	R. Dunlop	373	Grn'ck	1835	Gray & Co	Gr'nock	Liv. Aberdn wants repair Cly. Calcutt	12	A 1	1
7 — S	R. Pollock	647	Lond'n	1834	R. Green	London	Cly. Maurits	12	A 1	5, 41
8 Malay Bg	G. Bowlby	297	Queb'c	1834	G Bowlby	London	Lon. Petrsbg	7	A 1	5
9 — Bk	Galbraith	300	Shields	1838	Glass & Co	Gr'nock	Sld. Medit.	12	A 1	1
10 Malcolm S	W. Bell	605	Lond'n	1826	Eyles & Co	London	Lon. India	12	A 1	38
1 — Bg	J. Malcolm	264	Lmkln	1836	Malcolms	Krkldy	Lth. Petrsbg Liv. Sydney	8	A 1	4, 11
2 — Sr	W. Pond	103	Brdprt	1825	Malc'msn	Watfrfd	Wtf. Londn Cff. Waterfd	12	A 1	11 36
3 — Bk	J. Sim	237	Whtvn	1834	Capt. & Co	Whitvn	Liv. Penang	9	A 1	34 2, 11
4 — Brown Sr	Wells	122	Rye	1826	Rthschld	London	Lon. Seville	12	A 1	39
5 Malta Sw	Hardy	243	Sndrld	1836	White & C	Sndrld	Sld. London	6	A 1	11
6 — Sr	J. Walker	87	Frsbrg	1826	J. Walker	Aberdn	Abn. Nestle	—	A 1	36
7 Malton Sw	Crass	295	Sndrld	1839	NGen. SC	Nwcast	Sld. Odessa	10	A 1	6 39
8 — Bg	J. Finlay	235	Stcktn	1839	L & MShC	Stckton	Shl. Bombay Stk. Petrsbg	10	A 1	39
9 Malvina Bg	W. Beer	144	Bnstpl	1826	Beer & Co.	Watfrfd	Lon. Livrp'l	9	A 1	39
10 — Bg	J. Buckle	148	Yrmth	1826	Buckle	London	Lon. Leghrn	11	A 1	39
1 — Bg	Burton	187	Shmtn	1825	Blaksley	London	Lon. Valprso	11	A 1	4 1
2 — Bg	J. Carnaby	170	Shi'lds	1823	Carnaby	Blyth	Bly. Coaster	—	A 1	38
3 Manilla Bk	Pearson	313	Livrp'l	1839	TJ Hutt'n	Livrp'l	Liv. Canton	12	A 1	39
4 Manchester Bk	Armstrng	290	Stkwh	1789	T. Ward	Hull	Hul. Petrsbg	—	A 1	39
5 — Sw	J. Aiken	150	Sndrld	1826	Cram & Co	Livrp'l	Liv. Coaster	10	A 1	39

# M

No.	Ships.	Masters.	Tons.	BUILD.		Owners.	Port belonging to.	Destined Voyage.	Classification	
				Where.	When.				No. Years first assigned.	Charges for Hull & S.
76	Manchester Bg I.B.	Cusworth	123	Thorn	1819	Pearsons	Hull	Hul.London	—	36
7	— Bk r.&s.30,C.34	Livesay	191	F'lmth n.TSds	1805 30	Blyth & S	London	Lon. Maurit	—	34
8	— Sr	Phillips	124	Abrd'n	1824	Thompsn	Aberdn	Abn.Archgl	—	35
9	— Stm ptC.38	J. Polwart	219	Gr'nck	1832	BrwkShC	Berwck	Bwk.Londn	—	39
80	— Bk r.&YM.40	Roddock	164	Whtvn O.P.P.&T.	1824	Brcklbnk	Wthvan	Liv.	—	31
1	Mandane Bk C.37	Alderson	300	Sndrld 360 PP.TS	1837	Wilkins	Sndrld	Sld.Alexdra	9 A 1	37
2	Mandarin S C.37	R. Donal	425	H'lton	1834	Bewley&c	Dublin	Liv.N.SWls Lon.	10 A 1	38
3	Mandingo Bk C.ptf & s.38	J. Burgin	217	Sndrld Srprs 38	1827	N Domett	London	Lon.W Inds Cont.37	10 A 1	31
4	Manfield S C.37	W. Hicks	371	Quebec Srprs 37	1825	T. Ward	Hull	Hul.Baltic Not Op.	—	39
5	Manfred Bg ptI.B.	Marwood	278	Whtby 303	1839	Marwood	Whitby	Wtb.Ptrsbg	8 A 1	39
6	Mangerton Sr	B. Hughes	158	Cork	1837	Harvey&c	Cork	Crk. Archng	12 A 1	37
7	Mangles S r.s.&C.35,ptI.B.	W. Carr	594	Calcut T.NTSds	1802	W. Carr	London	Lon. rprs35 Dr p.36	—	31
8	Manico Sw ptI.B.	T Dawson	261	Rmsay 264 O. & P.	1840	Coltheard	Nwcastl	Lim Quebec	6 A 1	5
9	Manley Bg s.36C.38	Campbell	166	Hrgnt n.TSds & lrp.36	1818	Watson&	Wthavn	Whn Antiga	—	38
90	Manly Bk I.B.	H. Ridley	140	Plymh Drp.40	1835	W. Ridley	Plymh	Ply. Ply.Coaster	10 A 1	9
1	Mansfield Bk r.&C.36	R. Aiken	292	Quebec WO.ND	1832	Hamilton	Liverp'l	Liv. Africa	7 A 1	36
2	— Sr	G. Adam	146	Brdprt 120 Srprs 37	1802	Gordon&	Banff	Abn.Londn Abn.Ncastle	—	36
3	Mantura Bg	A. Nairne	111	Irvine	1839	Kirkwood	Irvine	Cly.Coaster	9 A 1	39
4	Manuelita Bk s.37C.&pts.39	Romezera	206	— O. & P.	—	Forgade	Havana	Liv. Havana S.S.39—3Yrs.	—	39
5	Maraboo Bk r.&s.33C.37	Whitmore	221	Sndrld 40 Srprs 39	1827	Whit'm're	London	Lon Jamaca Lon.	10 A 1	39
6	Marathon Bg Foundered	Davison	193	Mrypt pt n.TSds	1813	TDavison	S Shields	Shl.London	—	40
7	Marcelino Bg C.38	Y. Perez	199	RhdIsl 9 mo	1835	Nunez	Crthgn	Liv. Cthgna	7 A 1	39
8	Marcella Ma- ria Bn ptI.B.	T.R. Bell	113	Patytn	1833	J. Mun	Derry	Lon.Ireland	6	37
9	Marchioness of Anglesea Sr	Hughes	74	StHels Srprs 35	1815	Trewck&	Liverp'l	NryCoaster	—	4
100	— of Breadal- bane Sw C.40	R. Doig	217	Perth 234 Lh.A.E. & O. 1 mo	1840	Clunie & C	Perth	Dun.	5 A 1	1

No.	Ships.	Masters.	Tons.	BUILD.		Owners.	Port belonging to.	Destined Voyage.	Classification.	
				Where.	When.				No. Years first assigned.	Character for Hull & Stores.
01	Marchioness of Bute Sr C. 40	H. Joblin	196	Nwprt	1839	Bird & Co	Cardiff	Brs. Medit.	12	A 1
2	— S	M. Clelland	804	N Brns	1838	Beaumont	N Bruns	Liv. Mobile	4	A 1
3	r. pt d. & pts. 40	I. B.	850	BB. O. S	Hk R	P. & P. P. 7	imo Srprs	40	4	
3	— of Douro	J. Smith	315	Sndrld	1839	Panton & C	Sndrld	Sld. Odessa	9	A 1
4	C. 39 over pt. I. B	C. Leitch	338	PP. TS	ds 2	Carstairs & mo	Leith	Lon. Sydney	9	39
4	— of Huntley Sp	M. Cherry	53	Abrdn	1817	Russell	Killogh	Bel. Coaster	—	Æ 1
5	— of Stafford Sk	T. Mooney	37	M'ntrs	1818	Rogan & C	Newry	Bel. Coaster	—	Æ 1
6	Margaret Bk d. 35 Y. M. 38	I. B.	421	Prize		Skelton & sw. TS ds & irp. 38	London	Lon. S. Seas	—	Æ 1
7	— Bk	Roach	626	Halfx	1836	Harper & c	Wexfrd	Dub.	4	A 1
8	Y. M. & pts. 40	I. B.	261	N. Sco.	1826	Anstruthr	Pt. Glsy	S. S. 40—4 Yrs	—	Æ 1
9	— Sw	J. Bell	162	Pmbrk	1818	Soulsby &	Blyth	Bly. London	—	E 1
10	— Bg	Black	179	Gr'nck	1830	W. Vallnce	Exeter	Liv. Demra	9	A 1
1	— Sr	J. Bouskell	109	Bang'r	1829	J. Bouskell	Lancstr	Cff. Coaster	9	Æ 1
2	— Sr	P. Bruce	111	Arbrth	1830	A. Duncan	Arbrth	Sli. Glasgow	—	Æ 1
3	— Bk	Burgh	312	Qubec	1829	J. Mills	Liverp'l	Lon.	—	Æ 1
4	Y. M. & ptr. 39	S	365	Chepst	1829	J. Lewis	Bristol	Lon.	10	A 1
5	r. s. & C. 40	S	568	St. Jhns	1834	J. Dmpsey	Liverp'l	Liv. Quebec	5	Æ 1
6	PH. F. S. & C. 36	S. Blyth	158	Scrbro	1831	J. Kenn'dy	Dundee	Dun. Riga	9	A 1
7	— Sw	J. Clark	135	Prize		R. Johnson	Berw'ck	Bwk. Rttm	—	E 1
8	— Sw	T. Craig	218	K'kldy	1820	A. Craig	Krk'ldy	Lth.	—	Æ 1
9	r. & Y. M. 39	Sp	47	Aldbro	1839	G. Fennell	Aldbro'	Lon. Aldbro	9	A 1
2	— Bg	J. Dickson	251	Grnck	1824	Sim & Co.	Mntr'se	Pts. Odessa	—	Æ 1
1	Bk r. Y. M. & pts. 39	40 Gibb	73	LHmp	1815	Duck & Co	Chchstr	Pts.	9	Æ 1
2	— Sp	T. Edwrds	51	Abryst	1816	J. Edwards	Abstwh	Abs. Coast'r	—	Æ 1
3	— Sw	W. Eilley	206	Sndrld	1839	Bell & Co.	G'rnsey	Sld. Grnsey	8	A 1
4	— Sr	Fawckner	92	Plymh	1830	Smith & C.	Plymt'h	Ply. Coaster	10	A 1
25	— Sw	T. Fowler	226	Abrdn	1818	T. Steward	N. Shields	Shl. London	—	Æ 1

# M

No.	Ships.	Masters.	Tons.	BUILD.		Owners.	Port belonging to.	Destined Voyage.	Classification	
				Where.	When.				No. Years first assigned	Char for Hulls
126	Margaret Bk	Gaffiero	310	Hilsbr	1820	J. Rowlett	Malta	Liv. Trieste	—	I. 1
7	s.— Bg	J. Gibson	128	BB&P	nd. & lrp.33	Srprs 35	Hrngrtn	Wrk. Coastr	—	Æ 1
8	I.B. Stm	R. Gosson	370	RP. plk	lrp.36	Drp.37lrp.39	Liverpl	Liv. Cork	7	A 1
9	r.&C.38 Bg	M. Hann	138	P. E Isl	1834	C. Duffy	Dundlk	Dub Livrp'l	3	Æ 1
130	I.B. Sr	A Hannay	42	BB&P	nw. T	Sds&lrp.38	Pt Wlm	S.S.38—3Yrs	—	E 1
1	I.B. Sr	Harkins	72	O.&P.s	p. & lrp	p.33lrp.38	Krkwall	Nwc. Kkwall	7	A 1
2	I.B. Sr	J. Honey	85	Dndee	1829	Pollard&c	Bristol	Brs. Altona	8	Æ 1
3	pt I.B. Bg	T. Howes	139	Bidefd	1835	Braginton	Bidefrd	Bid. Meditr.	10	A 1
4	r.&C.39overpt I. Sp	H Hughes	43	Amleh	1827	Capt.&Co	B'maris	Npt. Livrpl	—	Æ 1
5	I.B. Sr	J. Jams	94	Crdrign	1827	Capt.&Co	Cardign	Bms.	10	Æ 1
6	Sr	Kilpatrick	63	Dmbtn	1829	J. Green	Pt Glas	Cly. Sligo	—	37
7	I.B. Sp	M'Allist'r	54	Anstru	1821	Simonson	Belfast	Bel.	—	34
8	Bg	M'Kinlay	276	NBrns	1822	M'Lellan	Grnock	Cly. Hondrs	—	Æ 1
9	C.&pts.39 Bg	M'Lean	243	PtGls	1798	Ker&Co	Gr'nock	Liv. Trinidad	—	Æ 1
s.38. Y.M.40	r.&C.38 Sr	Paterson	70	ptn T Sd	s34 D	rp.&Srprs38	Drp.40	Cly. Jamaic	11	Æ 1
140	rn.&s.39 I.B. Sr	Manning	70	Banff	1807	Hemming	London	Lon. Coastr	—	Æ 1
1	Y.M.40 Bg	Mitchnsn	226	O.&F.	len 29	n T Sds & pt	nr.38, Sr	prps39	10	Æ 1
2	C.39 Sr	T Mollard	99	Plymh	1838	Mollard&	St. Ives	Ply.	11	A 1
3	pt I.B. Sr	C Newm'n	116	Shaldn	1827	Bailey&C	Newp'rt	Lon Newprt	10	37
4	pt I.B. Bg	G. Nunn	105	Sndrld	1816	Nunn&Co	Marg'te	Nwc. Margt	—	E 1
5	I.B. Sr	J.O'Neile	53	Brdprt	1788	O'Hagan	Newry	Nry. Coastr	—	Æ 1
6	I.B. Sp	A. Organ	35	Dngvn	1826	Mulchy&	Dngrvn	Crk. Dublin	—	E 1
7	Sr	O. Owens	79	Livrpl	1821	Wakefield	Liverpl	Cff. Coaster	—	Æ 1
8	I.B. Sr	W. Penver	64	P. E Isl	1826	Capt.&Co	Plym'th	Fal. Glo'ster	—	I. 1
9	Sr	Peterson	76	Leith	1827	R. Bruce	L e rck	Lth. Liverpl	9	Æ 1
150	C.38 Bg	Pitkethly	186	N.Scot	1837	Pitkethly	Dundee	Liv. St. Kitts	4	A 1
	rn.&C.38 I.B. F.&Y.M.41 pt I.B.	Tomkuis	215	BB&S.	P.plk	Tomkuis	Liverpl	Liv. Sydney	—	38

Wrecked

No.	Ships.	Masters.	Tons.	BUILD.		Owners.	Port belonging to.	Destined Voyage.	Classification.	
				Where.	When.				No. Years first assigned.	Character for Hull & Stores.
51	Margaret Bk C.37	Prowse	253	Chestr	1837	WProwse	Liverp'l	Chs.Amer.	12	A 1
			270	PP.TS	ds 7mo					37
2	Bg C.37	S. Pue	245	Shrhms	1837	Barden & C	Watfrd Wtf.	Shm. Trind Liv. Trindad	11	A 1
		C.41							10	3, 4, 41
3	Sr	T.Reddie	77	Fife	1837	T.Reddie	Boness	Lon.Wick	8	A 1
	pt I. B.									38
4	Sr	Richrdsn	46	Brmud	1832	Laurie & C	London	Lon. Africa	8	A 1
	C.38			Cpt PP	plk			Cont. 10	3	3, 38
5	Sp	Richrdsn	57	Brwck	1839	A. Gowan	Berwck	Bwk.	5	A 1
	pt I. B.			O. & E.	pt Lh	plk				39
6	Sr	H Roberts	101	NBrns	1828	Hornby &	Liverp'l	Liv. Coaster	—	—
	I. B.		86	BB & P				wants repair		39
7	Sp	Robinson	68	Nwcastl	1832	J. Pringle	Nwcastl	Nwc. Coastr	7	Æ 1
	I. B.			O. & R P	pt Lh	plk x K1 & Sr	prsr38			38
8	Bg	A. Russell	88	Wrktn	1835	Russell & C	Wrkgtn	Wrk Ireland	6	A 1
				pt RP	plk 2 mo					4
9	Sr	Shankl'nd	140	Cmthn	1834	Shankl'nd	Lanelly	Lon.	10	A 1
	I. B.									35
60	Bg	J. Smith	200	Petrhd	1811	D. Smith	Leven	Lth. N. Amr	—	E 1
	pts. 37 ptr. & s. 39	I. B.		x K1 & Sr	Srprs 31, Srprs 37	ptND. & Sr	prsr39			39
1	Sw	R. Smith	333	P. E. Isl	1826	J. Steel	Liverp'l	Liv. SeLeon	—	Æ 1
	ptr. & s. pts. 33 C.	37		Hk BB & P.	Srprs 37 & 38			S.S. 38 - 4 Yrs		39
2	Sw	Sutton	201	Hull	1818	Capt.	Hull	Hul. Stkhlm	—	E 1
				lrp. 22						36
3	Bg	D. Swan	242	Wick	1824	Swan & Co	Gr'nock	Cly. Hondrs	—	E 1
	C. & pts. 37	Harpur		O. & P.	Srprs 37 & 41	Eltery	Bristol	Lon. SeLeon		38
4	Bg	A. Taylor	178	Chestr	1838	S. Schaw	Leith	Lth. Maurit.	6	A 1
	YM. 38		183	PP. plk	5mo					5
5	Sr	G Thomas	115	Bristol	1840	Thomas &	Bristol	Brs.	10	A 1
	C. 41 pt I. B.		99					Brs. Grenada	3	1, 41
6	Sw	W. Wake	270	Sndrld	1834	W. Wake	N'castle	Lon.	9	A 1
	C. 37							Lon. Newcastle		5
7	Sp	J. White	81	Arbrth	1816	White & C	Dundee	Dun. Coastr	—	Æ 1
		J. Cappon	68	lrp. 31 &	37 Srprs 41	J. Barron		Dun. France		37
8	Sr	J. White	60	Mntrs	1832	Duncan	Aberdn	Abn. Coastr	7	Æ 1
	I. B.									39
9	Sr	Williams	132	Nwprt	1826	Baileys	Newprt	Mil. Coaster	—	Æ 1
	See Supplement		161	Srprs 35	len. n. d. & lrp. 39					39
70	Sw	H. Wood	303	Sndrld	1834	Flinn & Co	Shields	Lon S Leone	7	A 1
	s. 36			Drp 36						36
1	Sr	S. Wood	101	N Brns	1828	S. Wood	Liverp'l	Liv. Petrsbg	—	E 1
	C. 33			BB & P						35
2	Sr	Yexley	78	Irvine	1792	T. Clark	Yarmth	Brs. Newprt	—	E 1
	I. B.			pt F. plk	Srprs 37					1
3	Bg	J. Youens	248	Dundee	1815	Ethrgt'n	Nwcastl	Nwc. Londn	—	E 1
	pt I. B.			pt. E TS	ds Srprs 38					38
4	Ann	Sr	91	B'mris	1840	Price & Co	B'maris	Bms Coaster	12	A 1
	pt I. B.				2 mo					2
75	Bg	Hartemy	139	P. E. Isl	1837	Harrison	Liverp'l	Liv. N fndld	4	A 1
	I. B.		123	BBP & S.	11 mo					38

# M

No.	Ships.	Masters.	Tons.	BUILD.		Owners.	Port belonging to.	Destined Voyage.	Classification	
				Where.	When.				No. Years first assigned,	Charter for Hulls
176	Margaret Bal -four Bg	Fitzsimms	248	Qubec	1828	Fitzsimms	Belfast	Bel.	—	Æ 1
7	Boak Bg YM.34	T.Salmon	154	Srprs 38 PtGls	1817	Capt.	London	S. S. 38—4 Yrs Cws. Ptsbrg	—	38 34
8	Bogle Bk F.C.H.39	W.Smith	320	Ayr	1804	J. Smith	Leith	Lth.Quebec	—	Æ 1 38
9	Brown Sr I.B.	Cuthbert	61	Dmbtn	1832	W. Brown	Troon	Liv. Coaster Cly. Coaster	4	Æ 1 98
180	Connell Bk C.&pts.39	N.Smith	333	Gr'nck	1837	D. Sharp	Grenck	Cly. Calcuta	10	A 1 39
1	Elizabeth Bn I.B.	Eastway	154	P. E. Isl	1838	Stanishe't	Yough'l	Ygh.	4	A 1 39
2	Highfield Bg C.33	P. Thom	178	Livrp'l	1828	Bibby&C	Liverp'l	Liv. Genoa	10	A 1 35
3	John Sr I.B.	J.Vincent	127	Cardiff	1839	John&Co.	Yough'l	Cff. Coaster	11	A 1 39
4	Johnson S E.&C. I.C.38	M'Auley	366	N. Scot	1825	Johnson&	Belfast	Bel. Chlst'n S. S. 38—4 Yrs	—	Æ 1 9 99
5	Littlejohn Bg	C.Stewart	138	Abrdn	1836	J. Ogilvy	Aberdn	Abn. Nwcastl	7	A 1 2
6	Marshall Sr I.B.	M'Guffie	87	Grlstn	1827	J. Strong	Liverp'l	Abn Coaster	—	Æ 1 6 38
7	Whiteh'd Bg	J. Irvine	140	Grlstn	1834	Marshall	Garls'tn	Cly. Coaster	5	A 1 34
8	Ogilvie Bg YM.39	J.Hunter	158	Kincar	1834	Hunter&c	Pt. Gls	Lth. Lon. Glasgow	7	A 1 4
9	Parker Bk C.&pts.37	Grayson	238	Grnck	1836	Murray&	Gr'nock	Lon.	7	A 1 4
190	Scott Bg	Scotland	138	Dndee	1828	Scotland	Kincard	Liv. Ptsbrg Rest.40—	8	A 1 6 4
1	Thomson Bk YM.36	Forrest	272	Kincar	1832	Hall&Co.	London	Lon Berbice	8	A 1 4
2	Wilkie Bk YM.&pts.39	R.Hldreth	240	N Hylt	1832	Morris&C	Gr'nock	Cly. Sydney	9	A 1 3
3	Wilson Sr pt I.B.	R.Power	118	Bristol	1839	Sloan&C.	Bristol	Brs. Scotlnd	10	A 1 39
4	& Ann Sw d. pt 26pt 37 I.B.		261	Sndrl	1783	T. Bell	S Sluice	Shl. London	—	Æ 1 4
5	Bg F.&C.33	C. Buck	136	Bwck	1824	Buck&Co	London	Lon AlgoaB	—	35
6	Sr I.B.	W Shaw	67	Stcktn	1828	Proudfoot	Sndrlnd	Sld. Coaster	—	Æ 1 3
7	& Catharine Sr	Pitkethly	123	Tyne	1829	Pitkethly	Perth	Dun. Stettin	—	Æ 1 3
8	& Elizabeth Sw YM.39, pt	N.M'Iver	142	Strn'y	1839	Higgin&c	Liverp'l	Liv.	5	A 1 39
9	& Eily Sw I.B.	Kirby	244	Sndrl	1837	W. Kirk	Sndrlnd	Sld. London	7	A 1 37
200	& Isabella Sr I.B.	Savage	52	Wick	1829	Donnans	Prtfry	Bel. Coastr	—	E 1 2



Ships.	Masters.	Tons.	BUILD.		Owners.	Port belonging to.	Destined Voyage.	Classification.	
			Where.	When.				No. Years first assigned.	Character for Hull&Stores'
1 Margaret & Jane Sr I.B.	P. Jones	46	Brmth	1839	Jones & C	Barmth	Bar. Coaster	6 A 1	
2 — Bg	S. Skelton	74	Srprs 38	5 mo 1802	Adamson	Scarbro	Scr. Coaster	— E 1	
3 — & Jean Sr	W Turner	70	Dysart	1830	W. Scott	Banff	Sld. Banff	—	SUN
4 — & Sarah Sw	G. Ayre	253	Nwcastl	1839	Copeland	Nwcastl'	Nwc Londn	8 A 1	
5 Margaretha Bk <del>as C. 38</del>	Barcham	389	Swedn	1806	West & Co	Batavia	Lon Batavia	—	7 E 1
6 — G I.B.	Freese	59	Ppnbg	1836	Capt.	Rhader	Gr. Hambro	7 A 1	2 3, 11
7 Margarets Sr	T. Barclay	193	Ferypt	1828	M'Gavin	Dundee	Ips. Cnst'pl	— A 1	
8 — Bg	Brunton	88	Sndrld	1817	Maitland	Aberdn	Nwc. Abrdn	—	7 E 1
9 — Bg	W. Cook	109	Yrmth	1812	M. Cook	Clay	Nwc. Mrgat	— E 1	392, 41
10 — Sr	Cumming	112	Wthrn	1839	R. Lawrie	Whthrn	Liv. Sligo	5 A 1	
1 — Sw	R. Doeg	139	Anstru	1825	J. Miller	Dundee	Lth.	—	7 E 1
2 — Sw	W. Green	264	Sndrld	1837	HplUSHC	Hartlpl	Sld.	7 A 1	
3 — Bg C. 37	R. Lauder	168	Grngm	1826	Henry & S	Boness	Lon. Rio Jan	8 A 1	5 39 5, 11
4 Margaretta Sr	G. Cooper	90	Fowey	1828	Knill & Co	London	Lon. Lisbon	10	7 E 1
5 — Sr	N. Henry	123	Nwcastl	1832	J. Nelson	Nwcastl	Nwc. Coaster	5	7 26
6 Margarita Sw	Preston	184	Blythe	1835	Watson &	London	Lon. Cadiz	11 A 1	
7 Margery Sr	D. Pringle	82	Dndee	1837	A. Spence	Dundee	Dun. Nwcastl	7 A 1	
8 Maria S s. 31 M. 35	Balsey	182	Swns'a	1815	Embleton	London	Lon. Collier	—	7 E 1
9 — Sw	Bamment	97	Yrmth	1834	Jay & Co	Yarmth	Yar. Nwcastl	6 A 1	1 3, 41
10 — Sr	JBartman	96	Elmstd	1828	Capt.	Blnkns	Gr. Altona	7	34
11 — Bn	JBickford	93	Cardiff	1817	Tregarthn	Pnznce	Pnz. Cork	—	7 E 1
12 — S	J. Brown	437	Bristol	1805	Chapman	London	Lon. Quebc	—	7 E 1
13 — Sr	J. Collings	166	Shrh	1835	Travers &	London	Lon. Corfu	11 A 1	
14 — Bk	JCorrigal	264	Chpsto	1816	Burnet &	Milford	Mil. Quebec	—	7 E 1

No.	Ships.	Masters.	Tons.	BUILD.		Owners.	Port belonging to.	Destined Voyage.	Classification	
				Where.	When.				No. Years first assigned.	Charter for Hull &c.
226	Maria	Bg J. Coysh	113	Shmtn	1815	S. Bibbins	Tgnm'h	Tgn. Faro	—	Æ 1
7	—	<sup>s.40</sup> G De Jaeghr	123	Hollnd	1800	T Sds & Srprs 38	Bruges	Tgn. Glasgw	9	Æ 1
8	—	I.B. Bk Fancuillo	263	Palmo	1833	T Sds & Srprs 38	Pal'rmo	Tps. Liverpl	39	9 A 1
9	—	Sr T. Fry	66	Bidfrd	1810	H. Row	St. Ives	Lon. Palmo	34	—
230	—	I.B. Sr D. Gillies	93	Dmbtn	1833	prsr 39	Roths'y	St. I. Cork	39	—
1	—	I.B. Sr Griffiths	80	RPT Sds	1839	Srprs 40	B'maris	Cly. Dantzic	4	9 A 1
2	—	I.B. Bg J Hrgrove	192	Hrngtn	1811	6 mo	Griffiths	Bar. Liverpl	39	6 A 1
3	—	s.3 <sup>r</sup> S Harnock	348	Pillau	1819	6 mo	Ditchbrn	Whn. Quebc	39	—
4	—	Sr Jennings	60	Plymh	1828	plkn T	G. Linck	Lon. Dantz	39	—
5	—	Bg W Jobson	133	Yrmth	1824	Sds & Srprs 38	Kirton & C	Lon. Coaster	10	A 1
6	—	Norman Bk Johnstone	420	Yrmth	1836	Drp. 37	London	Lon. Coaster	3	39
7	—	r & Y.M. 39 Sr E. Jones	101	Abryst	1811	Srps 41	Ipswich	Ips. Dantzic	—	Æ 1
8	—	I.B. Sw J. Jones	238	Sndrld	1832	6 mo lrp. 39	Gardner &	Cly. Bombay	11	A 1
9	—	I.B. Bg Kidson	171	N. Sco	1833	6 mo	London	Lon.	—	Æ 1
240	—	C.39 G T. Krohn	170	Volgst	1821	prsr 36	Abstwh	Abs. Coaster	—	Æ 1
1	—	I.B. Bg W. Laws	128	Yrmth	1816	prsr 35	Cardiff	Lim. Londn	8	A 1
2	—	Bg Le Gresly	177	Aricht	1829	prsr 35	Maurits	Lon.	5	Æ 1
3	—	C.38 Bg G. Lewis	79	Yrmth	1788	prsr 35	Maurits	Lon.	—	Æ 1
4	—	I.B. Sp M'Laren	82	Kincar	1804	prsr 35	Maurits	Lon.	—	Æ 1
5	—	I.B. Bg Mahy	146	Grnsy	1825	prsr 35	Maurits	Lon.	—	Æ 1
6	—	C.30 Bk N. Miller	250	Clyde	1833	prsr 35	Maurits	Lon.	—	Æ 1
7	—	C.40 C.32 Bg E. Palmer	89	G'tshd	1817	prsr 35	Maurits	Lon.	—	Æ 1
8	—	pt I.B. Bg P. Palmer	267	Ncastl	1829	prsr 35	Maurits	Lon.	—	Æ 1
9	—	YM. pt 37 G Parlevliet	103	Hollnd			Maurits	Lon.	—	Æ 1
250	—	I.B. Bg	132	Livrp'l	1793		Maurits	Lon.	—	Æ 1



No.	Ships.	Masters.	Tons.	BUILD.		Owners.	Port belonging to.	Destined Voyage.	Classification	
				Where.	When.				No. Years first assigned.	Character for Hull & S.
276	Maria Hardy Sw F.&C.36	J.Jobson	182	Sndrld	1836	Laing&C.	London	Sld.Antiga	8	A 1
7	- Louisa G I.B.	J Schmidt	135	Barth	1813	Radbrtus	Barth	Abn.Baltic	-	Æ 1
8	- Magdalena G	M. Frers	34	Cxhvn	1834	M. Frers	Cxhavn	Glr.Hmbro	7	A 1
9	- Matilda Sp I.B.	J. Hey	50	Cxhvn	1830	Capt.	Cxhavn	Lth. Hmbro	7	
280	- Teresa Sw C.37	Splivalo	184	Lghrn	1837	S.Splivalo	Lisbon	Liv.Trieste	7	A 1
1	- Theresia G I.B.	Heydemn	125	Stettin	1835	Schetular	Stettin	Lon.Stettin	5	A 1
2	- Van Cam- menga Bg I.B.	H. Feyen	160	Emd'n	1830	Camenga	Embd'n	Liv.Bremn	7	
3	- Whitfield Sw I.B.	Whitfield	241	Sndrld	1839	Whitfield	Sndrld	Sld London	7	A 1
4	- Wilhelmina G I.B.	H.C.Witt	166	Wismr	1818	C. Busch	Wismar	Lon.Baltic	-	E 1
5	- & Anne Sp I.B.	E. Evans	65	NQuy	1830	Capt.&Co	Cardign	Glr.	10	A 1
6	- & Betsey Sr I.B.	P. Davis	77	Prize		Davis&Co	St. Ives	St.I.Coaster	-	
7	- & Elizabeth Sw	Stewart	279	Sndrld	1834	Greenw'll	Sndrld	Sld.Quebec	7	A 1
8	- Sr pt I.B.	Williams	78	Bang'r	1839	Capt.&Co	B'maris	Bms. Bristol	8	A 1
9	- & Ellen Sr I.B.	R Barnett	114	Brmth	1838	Barnett&	Barmth	Bms. Londn	12	A 1
290	- & Fanny Sr	W.Martin	89	Livrp'l	1839	Moore&C	Newry	Nry.Coaster	4	A 1
1	- & Martha Sr I.B.	W.Evans	90	Fshg'd	1808	Evans&C.	Milford	Liv.Newry	-	Æ 1
2	Marian Watsn Sr C.35	P. Jones	146	Hlyhd	1835	Watson	London	Bms.St.Tho	9	A 1
3	Mariane Ber- tha Bk I.B.	C.Pieper	307	Memel	1836	B. Pieper	Memel	Lon.Memel	7	A 1
4	Marianna Bk f.ptd.&s.32C.35	Coleman	255	Plymh	1809	Bennett	London	Lon.S.Seas	-	Æ 1
5	- Sr I.B.	G.Cooper	128	Boston	1808	G. Cooper	S Shields	Nwc.Aldbr'	-	Æ 1
6	Marianne Bg f.s.&C.40	Hayle	261	Qubec	1827	Kelly	Hobt T.	Lon.Hob.T.	-	Æ 1
7	- Bg	Reckeles	234	Konigs	1815	Matrray	Memel	Lon.	-	E 1
8	- Sw I.B.	C.Shmedt	259	Konigs	1828	Boehm&c	Dantzie	LonDantzie	-	Æ 1
9	Marie Bg	Hedlemn	176	Wismr	1829	C. Smidt	Wismar	Liv.Rttrdm	7	
300	- Fredericke Bg	FRadman	270	Urmdo	1828	Capt.&Co	Stettin	Lon.Stettin	7	

Ships.	Masters.	Tons.	BUILD.		Owners.	Port belonging to.	Destined Voyage.	Classification.	
			Where.	When.				No. Years first assigned.	Character for Hull & Stores.
01 Marietta Sp I.B.	G. Irving	72	N. Quay	1831	Smith & C	Wthavn	Whn. Coastr	—	Æ 1 5
2 Marina Sw I.B.	R. Consitt	215	Sndrld	1835	Austin & C	Sndrld	Sld. Petrsbg	8	A 1 35
3 — Bg	W. Escott	274	Sndrld	1833	Alexandr	Bristol	Brs. St. Vin.	7	A 1 <b>Æ 1</b>
4 Coverpt I.B. Mariner Bk d—pt 38pt I.B.	H. Cock Bartlett	449	Srprs 41 Whby	1806	Tebbut & c	London	Fal. Bristol Lon. Quebec	—	Æ 1 38 39
5 — Sr	G. Gilbert	130	Drtmh	1820	Chrchw'd	Dartmh	Drt.	—	Æ 1 1037
6 — I.B.	J. Jones	78	nd. TSds & lrp.	1816	Jones & C.	Abrdvy	Ply. Coaster	—	36
7 — I.B.	W. Levie	115	nd. & lrp.	1835	Maitland	Aberdn	Abn. Sndrld	5	A 1 <b>Æ 1</b>
8 — pt I.B.	J. Lowther	210	Lh. & O. RPT	1833	T. Chanter	Bidefrd	Bid. P.E. Isl.	4	37
9 — I.B.	Sk Thornton	77	BB. J & Hk Drtmh	1830	Harris & C	Dartmh	Drt. London	10	A 1 <b>Æ 1</b>
10 Mariner's Hope Sw	Luckley	324	Sndrld	1840	Petrie & C	Sndrld	Sld. Quebec	8	A 1 5
11 Marinius Bg YM. 31	Patterson	293	Sndrld	1832	R. Hansell	N. Shlds	Lon. N. SW.	8	A 1 <b>A 1</b>
2 Marion S	J. Arthur	400	N Brns	1836	Gibbs & C.	London	Liv. Quebec	4	A 1 <b>Æ 1</b>
3 — I.B.	Bn J.M. Lea	115	G'rnc	1838	Marquis	Grenck	Cly Limrick	8	A 1 37
4 — Bk	PMasters	188	Isl. Mn	1838	W. Watson	Liverp'l	Liv. Tmpico	6	A 1 10 60
5 — C. 28	C. 10	422	pt F. plk	8 mo	Watson, Brs	Campbell	Glasg'w	12	A 1 38
6 — C. 38	S Pope	684	Calcut	1834	WL. Pope	London	Lon. Calcut	12	A 1 39
7 — f.s. & YM. 39 I.B.	Ann Sw	172	Dndee	1839	Berry & C.	Dundee	Dun. Baltic	5	A 1 39
8 Marione Mac- kenzie Sr	I.B. R. Bovey	130	N Brns	1829	Hawkins	Exeter	Exr. Ncastl	—	Æ 1 38
9 Marjory Bg s. 33	Soverton R. Phillips	173	Leith	1814	Mulley &	Ipswch	Nwc Ipswch	—	E 1 <b>Æ 1</b>
20 Mark Breeds Sr	F. Mace	125	nd. 33 Hstngs	1827	W. Comb	Wymth	Wey. Coastr	10	Æ 1 4
1 Market Maid Sr	I.B. Weddell	107	Rye	1815	Wood	London	Lon. Antwp.	—	E 1 36
2 Marlborough Bk f. C. & pts. 38	Bridge	321	Lynn	1822	Green & C	London	Lon. Jamaic	—	<b>Æ 1</b> 38 11
3 Marmion Bk C. & pfr. 38	R. Cleland	347	Pt Glsg	1838	M. Lachln	Pt. Glsg	Cly. Sncapr	10	A 1 38
4 — Bk	Harrison	412	Queb'c	1826	J. Allan	London	Lon. Quebec	—	Æ 1 3
25 — f. & s. 39	S Jellard	360	Drtmh	1838	Stringer &	Liverp'l	S.S. 39—5 Yrs Liv. Canton	12	A 1 38
	C. 38	388		9 mo					

No.	Ships.	Masters.	Tons.	BUILD.		Owners.	Port belonging to.	Destined Voyage.	Classification	
				Where.	When.				No. Years first assigned.	Charac- ter for Hull & S.
326	Marmion Bg I. B.	J. Pierson	198	Whitby	1838	Jameson	Whitby	Wtb.	8	A 1
7	— Sr	W. Smith	134	P. E. Isl	1826	G. Booth	Sndrlnd	Sld.	—	Æ 1
8	— K	W. Wright	59	Yrmth	1822	Redman	London	Lon. G'mbia	—	537
9	Marmora Sr C. Im. 37	T. Barnes	135	Scilly	1837	Edwards	Scilly	Sil. Constpl	12	A 1
330	Marnhull Bg F. & S. 361. B.	G. Brooks	103	Poole	1817	White & C	London	Lon. Coaster	—	E 1
1	Marquis of Bute Sw pt I. B.	Swanson	243	Sndrld	1838	Collingwd	Sndrlnd	Sld. Char'nt	8	A 1
2	— Camden Sw I. B.	Simpson	202	Sndrld	1837	Simpson	Sndrlnd	Sld. London	7	A 1
3	— of Chandos Bk C. 39	Sayer Kane	351	Shi'lds pts TSd	1830	Hall & Co s & Dr p. 39 Srprs 40	London	Lon. Demra Cont. 10—3 Yrs	10	A 1
4	— of Douro Bg		264	Stcktn	1839	Spence &	Stocktn	Stk.	8	A 1
5	— of Ely Sr I. B.	J. Roche	71	Abryst lrp. 21 & 34	1804	J. Conner	Wexfrd	Wex Dublin	—	E 1
6	— of Hastings Bk F. s. & Y. M. 37	Nailor Carl	452	London	1819	J. Somes	London	Lon. Sydney	—	Æ 1
7	— of Huntley S. 100 & 34 C. 35	Motley Y. M. 39	563	Abrdn	1804	Chapman	London	Lon. Quebec Lon.	—	Æ 1
8	— of Lansdown ne Bk s. & C. ptr.	W. Plant & ptr. 37	226	India		J. Somes	London	Lon.	—	Æ 1
9	— of Norman- by Bg	J. Greig	247	Qubec	1839	Walker & BB. E. WO. & Hh	Sligo	Sli. Liverp'l	5	A 1
340	— of Sligo Bg I. B.	M. Don'ld	106	Irvine	1824	J. Dowell	Liverp'l	Cff. Coaster	—	Æ 1
1	— Wellesley Bk F. s. & C. 36	T. Stayner	406	Sndrld	1812	Goodson	London	Lon. Grnada	—	Æ 1
2	— of Welling- ton Bg I. B.	E. Gibb	99	G'tshd	1813	Gibb, sen	Alemth	Lon. Coaster	—	Æ 1
3	Mars Sw C. 39	J. Aitkin Fleming	185	Dndee	1838	G. Kidd	Dundee	Dun. Prnmb Lon. Leghrn	9	A 1
4	— Sr I. B.	J. Bird	105	P. E. Isl	1839	J. Warren	N'fland	Brs. N'fland	4	A 1
5	— S s. & C—pt 37 pt 38	C. Castles & ptr. 38	405	Lncstr.	1799	Mills & Co ds. n. b. & lrp. 37 W. P. Res & Srprs	Gl'sgow	Liv. Orleans 38 Cly. Demrara	—	E 2
6	— S r. s. C. & ptd. 36	Hendersn	273	Amer.		Gale & Sn O. & P. P. Srprs 32 lrp. 35. n. d.	London	Lon. S. Seas d. 36	—	Æ 1
7	— Bk C. 39	Le Gallais	287	Jersey	1839	P. Pellier	Jersey	Jer.	9	A 1
8	— Bk Ryland	P. Roper	317	Sndrld	1834	Battersby	Liverp'l	Sld. N. York Lon. Calcutta	9	A 1
9	— Sw I. B.	Rowlands J. Morgan	136	B'mris	1812	Capt. & Co lrp. 25 nd. 33 Morgan & n.	Milford	Cff. Dublin Lon. Bristol	—	Æ 1
350	— Sp I. B.	J. Smith	60	Fry Pt.	1821	Capt.	Hull	Hul.	—	Æ 1

No.	Ships.	Masters.	Tons.	BUILD.		Owners.	Port belonging to.	Destined Voyage.	Classification.	
				Where.	When.				No. Years first assigne	Character for Hull & Stores.
1	Mars	Bg J. Watt	231	Mrypt	1821	Smith & C	Marypt	Mpt. N. mr	—	35
2	—	Sw J. Wilson	193	Sndrlnd	1816	R. Wilson	Sndrlnd	Shl. London	—	E 2 abandoned
3	—	pt I. B. Younger	322	Srprs 37	1808	Crawford	Mntrse	Mtr. Quebec	—	E 1 E 1
4	pts. 32 pth. & s. Marsden	Sw J. Wise	248	Srprs 39	1831	Storey & C	Nwcastl	Nwc.	—	E 1 4 3, 11
5	Marshal Bennett Bk r. s. & C.	Hunter 35	353	Livrp'l	1820	J. Somes	London	Lon. So Seas	—	A 1 E 1
6	— Blucher	Sr J. Burch	91	Rechr	1825	Marshall	London	Lon. Falmth	10	5 35
7	—	Sk Brothers	57	Plymh	1814	Couzens	Plymth	Ply. Lisbon	—	E 1 E 1
8	—	pt I. B. J. Drew	62	len. nd & lrp. 36	1815	Drp. 40	Poole	Ply. Liverpl	—	E 1 1 3, 11
9	—	I. B. A. Japp	48	Srprs 38	1836	Bloomfield	Grmsby	Poo London	—	E 1
9	Marshall	Sr Marshall	131	Grmsb	1836	Capt. & Co	Grmsby	Hul Nwcastle	9	A 1 7 36
10	—	Sr Marshall	93	Pdstw	1837	Marshall	Padstw	Pnz Newprt	9	A 1 37
1	Marsingale	Bedlingtn	247	Sndrlnd	1839	Wright & c	Whitby	Sld. London	8	A 1 39
2	Sw Martha	Sr Anderson	85	Leith	1823	Hendrson	Anstrth	Nwc. France	—	E 1 11 37
3	—	Sr W. Brown	118	Yrmth	1838	Witham	Yarmth	Yar. Liverpl	10	A 1 A 1
4	—	I. B. Fish	110	Drp. 41	1827	Storey & C	Sndrlnd	Yar. Bristol	—	E 1 38 1, 11
5	—	Bg Chapman	205	Sndrlnd	1827	Storey & C	Sndrlnd	Sld. London	—	E 1 38
6	—	I. B. R Cowm'n	200	Wthvn	1817	Mitch'll &	Wthavn	Whn Cardiff	—	E 1 12 38
7	—	Sr O. Evans	78	Srprs 36 & 37	1827	Cap. & Co	Milford	Whn. Lon Coaster	9	E 1 39
8	—	I. B. Sr Howden	172	Shrhm	1833	Pope & Co	Watfrd	Lon. Watfrd	11	A 1 4
9	—	C. 40 Sw Jones	204	Chestr	1818	Bold & Co	Liverp'l	Liv. Africa	—	E 1 9 20
10	—	f. & C. 36 Crompton	137	sw. TS ds & lrp. 33	1819	Fisher & C	Watfrd	Cff. Coaster	—	E 1 39 1, 11
11	—	pt I. B. W. Knox	124	Apld'r	1827	Martyn &	Dmfries	Wtf. Coaster	—	E 1 38
12	—	I. B. M. Doug'l	68	Mrypt	1827	Martyn &	Dmfries	Liv. Coaster	—	E 1 38
13	—	I. B. Sr P. Martin	100	Jersey	1836	Martin & c	Grnsey	Liv. Marells	7	A 1 39
14	—	C. 36 Bg S. Martin	244	Mrypt	1838	Lee & Co	Liverp'l	Mpt. Livrpl	12	A 1 38
15	—	YM. 38 Sw Pearson	279	Sndrlnd	1838	Porter & C	London	Yar. Nwcastl	9	A 1 12 38
16	—	C. 48 pt 10 C. 1 m 38 Astrope	301	Drp. 38	4 mo	Leithead	Sndrlnd	Liv. C. G. H.	—	E 1 39
17	—	I. B. W. Reed	262	Sndrlnd	1839	Leithead	Sndrlnd	Sld. Quebec	6	A 1 39
18	—	I. B. Bk Robinson	382	Lonnd	1793	Smith's	Ncastle	Shl. Amer.	—	E 1 A 1
19	—	f. s. & pt d. 38 pt I. B. Robinson	382	pt R. P. plk lrp. 34	1793	Smith's	Ncastle	Shl. Amer.	—	E 1 38 12
20	—	Donaldson	382	trp. pt 38 pt 40	1793	Nw. TS ds & lrp. 38	Nw. Nw.	Rest. 38	—	6 38 12

# M

No.	Ships.	Masters.	Tons.	BUILD.		Owners.	Port belonging to.	Destined Voyage.	Classification	
				Where.	When.				No. Years first assigned.	Change to Hulls
376	Martha Sr	Rosewall	95	Bidefd	1832	Rosewall	St. Ives	Cff.	10	A 1
7	— Sr	J. Ross	56	Grmth	1839	HFCadell	Leith	Bnf. Leith	5	A 1
8	— Sr	Templetn	65	Qubec	1800	Wilson & c	Belfast	Bel. Coaster	—	Æ 1
9	— Sr	T Thomas	98	Cardiff	1837	Thomas & c	Cardign	Cff. Coaster	11	A 1
380	— Sw	G. Watts	184	Hrwch	1804	Watts & C	Blythe	Bly. London	—	Æ 1
1	— Sr	Williams	169	Lhmpt	1839	Williams	London	Pts. Limrck	12	A 1
2	— Pope Sr	J. Jones	162	Wtrfrd	1830	Pope & Co	Watfrd	Dub. Londn	12	A 1
3	— Ridgway S	Bissett	513	Livrpl	1840	Ridgway	Liverpl	Liv.	12	A 1
4	— & Max Bg	C. Balgar	196	Rbnitz	1836	Brcklemn	Rostck	Liv. Hambro	7	A 1
5	Martin Bg	G. Hunt	146	Boston	1814	Hunt & Co	Wdbrdg	Liv. Limrck	—	Æ 1
6	— Bg	C. Multin	200	Wrktn	1825	Alexand'r	Wrkgtm	Wrk. Quebec	—	Æ 1
7	Martina Bg	Westrbg	244	Gttnbg	1828	O. Wyk	Gttnbrg	Cws.	—	Æ 1
8	Martindale Sw	M Galley	232	Sndrld	1838	Hpl & Dur	Stocktn	Sld. London	7	A 1
9	Marvel Sr	J. Jones	76	Pwllhy	1834	Capt. & Co	B'maris	Lon. Newry	8	A 1
390	Marwood Sw	Rose	224	Sndrld	1835	Marwood	Whitby	Lon.	8	A 1
1	— Bg	T. Stott	206	Whitby	1825	Willis & C	Whitby	Liv. Havre	—	Æ 1
2	Mary Sr	B.	146	Pmbrk	1839	THurlow	Milford	Mil.	12	A 1
3	— Bk	Ascough	368	Ipswch	1811	Ascough	London	Lon. Sydney	—	Æ 1
4	— Sr	B. Baker	80	Ipswch	1826	Baker & C	Ipswich	Ips. Coaster	10	Æ 1
5	— Sr	Ballantne	91	Kincar	1810	Anderson	K'nrcrdn	Dun Nwstl	—	Æ 1
6	— Bk	J. Banks	338	N Scot	1828	Union SC	Ncastle	Liv Sayanna	—	Æ 1
LOST 7	— Bk	J. Heweth	276	Bristol	1821	Beecherft	London	Lon Sydney	—	Æ 1
8	— Bg	A. Blues	138	Mntr's	1832	Gordon &	M'ntrse	Mtr. Baltic	8	A 1
9	— Sr	R. Bond	82	Nhavn	1825	Bond & Co	N'whvn	Fal. Watfrd	12	Æ 1
400	— Bg	W. Bond	130	Tnmth	1826	Bond & Co	Tgnm'h	Lon.	10	Æ 1



No.	Ships.	Masters.	Tons.	BUILD.		Owners.	Port belonging to.	Destined Voyage.	Classification.		
				Where.	When.				No. Years first assigned.	Character for Hull & Stores.	
401	Mary	Sp	J. Brewer	86	Pdst'w	1833	J. Brewer	Padst'w	Pad. Swansa	8 A 1	A 1
			W. Mably	64	Srprs	40	Drp. 41	Dr. Cardiff	<del>Gr. Coaster</del>	7 34	5.41
2	—	Sr	R. Brown	109	Ulvstn	1799	Guildford	NShilds	Cff. Blyth	— E 1	38
		s. — I. B.		100							
3	—	Sw	W. Brown	234	Sndrld	1826	J. Brown	Sndrld	Sld. London	—	35
		pt I. B.									
4	—	Sr	W. Butchr	84	N. Scot	1829	S. Vincent	London	Yar.	— Æ 1	38
		I. B.			BB. & P	lrp. 35					
5	—	Sr	G. Care	83	Fowey	1824	Andrews	Pnznce	Pnz. Coaster	— Æ 1	39
					Srprs	39					
6	—	Sp	Carr	66	Wells	1830		Clay	Hul. Goole	9 E 1	39
		I. B.		53							
7	—	Sw	G. Catt'nk	143	N Brns	1827	Francis &	Lynn	Lyn. Baltic	—	36
					BB. & P						
8	—	Bg	Christian	218	Mryp't	1816	Christian	Marypt	Mpt. S. Amr	— Æ 1	Æ 1
		C. 38			ND TSds &	lrp. 38			Lon.	38	5.11
9	—	Bg	J. Clark	134	N. Scot	1827	GL'cking	Hull	Hul. Baltic	— E 1	34
		r. & s. 33			BB. & F						
410	—	Bg	J. Clark	308	Wh'tby	1836	Usherw'd	Whitby	Wtb Baltic	10 A 1	A 1
					5 mo				Lon.	36	3.11
1	—	Sr	F. Clayton	78	Yrmth	1824	J. Fletcher	London	Lon. Goole	— Æ 1	39
		I. B.			Srprs	37 & 38					
2	—	Bg	R. Collier	170	Kincar	1802	Collier & C	Wthavn	Dub. Whtvn	— Æ 1	39
		r. & s. 33			O. & Hk	ND. 28	lrp. 35	nw 39			
3	—	G	A. Cordier	123	B'srod	1833	J. Fenner	Antwrp	Lon. Antwp	7 A 1	Æ 1
		I. B.									
4	—	Sw	J. Croft	110	Brmth	1802	Hart & Co.	S. Shilds	Nwc Coastr	— Æ 1	39
		I. B.			O. P. & L	hE. P	& O. plk ND.	& lrp 39			
5	—	Sk	G. Curd	67	Fshbrn	1822	W. Goring	Shorhm	Shm. Londn	— Æ 1	Æ 1
		Sr			len. & lrp.	41	Beedham		Pis. S. uderld	38	4.11
6	—	Sr	Custance	117	Shilds	1832	Custance	London	Lon. Mogdr	8 A 1	A 1
		C. 35 over I. B.			Srprs	41	Lawson &	Lon. Riga	Cout. 40	— 3	2
7	—	Sp	W. Currie	69	Ulvrst	1805	Mntgmry	Belfast	Bel. Scotl'nd	— Æ 1	39
		I. B.			lrp.	39					
8	—	Sp	Dangrfile	40	Gatcm	1839	J. Phelps	Glo'ster	Gr. Coaster	8 A 1	9 30
		I. B.					len. & Drp.	40			
9	—	Bg	R. Davies	172	Flnsbg	1810	R. Davies	Milford	Wtf.	— E 1	35
		I. B.			Srprs	32					
420	—	Sr	Dawson	85	N. Scot	1829	Campbell	Tobago	Cly. Tobago	— E 1	35
		C. 35			O. BB. Hk &	P. Srprs	37				
1	—	Sw	J. Denham	245	Sndrld	1782	Wardy & c	London	Nwc. Londn	— E 1	34
		d. — pt 34 I. B.			lrp.	27					
2	—	Sr	Devereux	100	Chestr	1806	Whittys	Wexfrd	Wex Livrp'l	—	35
		I. B.			lrp.	32 & 34					
3	—	Bg	G. Deward	111	Stcktn	1826	Christie &	Ipswich	Ips.	— Æ 1	38
		I. B.			O. & E.	len. &	lrp.	38			
4	—	Sw	T. Dobson	251	Scrbro	1824	J. Dobson	London	Liv. Berbice	— Æ 1	38
		C. 36			Srprs	34	n Tsd	36 pts	nw & Srprs	38	
425	—	Sr	Donaldsn	105	Brc'hv	1840	H. Cadel	Leith	Lth. Stettin	7 A 1	A 1
		pt I. B.				4 mo			Lth. Baltic	4	3.41

# M

No.	Ships.	Masters.	Tons.	BUILD.		Owners.	Port belonging to.	Destined Voyage.	Classification	
				Where.	When.				No. Years first assigned.	Charter for Hulls.
426	Mary	Sr I. B.	Duncan	100	Clyde	1839	M <sup>r</sup> Phdrn	Gren'ck	Cly. Genoa	8 A 1
7	—	Bn pt I. B.	D Duncan	90	Dmbtn	1822	Duncan	Roths'y	Cly. Coaster	— Æ 1
8	—	Bg C.37	P. Falk	326	Stcklm	1837	Frodholm	Stkhlm	Lon. UStats	7 A 1
9	—	Sp I. B.	JFendlow	36	Hull	1821	Capt. & Co	Boston	Lon. Coaster	— 37
430	—	Bg I. B.	Gemmett	114	Ayr	1818	J. Gordon	Ayr	Cff. Liverp'l	— 37
1	—	Sr	N. Gibson	137	Ipswch	1825	CheeseCo	London	Hul. Londn	11 35
2	—	Sr I. B.	J. Gordon	65	Mnt's	1828	Gardner	Mntr'se	Lon Tenriffe	8 35
3	—	Sp	J. Griffith	68	Milfrd	1825	Griffith &	Cardign	Lon. Livr'p'l	— Æ 1
4	—	Bg C.39	S. Gunten	171	Yrmth	1826	Mlhuish &	London	Lon.	12 A 1
5	—	Sr	NGuswell	60	Plymh	1815	Stookes &	Plymth	Ply. Coaster	— E 1
6	—	Sr C.—	Haggie	174	P. E. Isl	1826		London	Lon. Collier	— Æ 1
7	—	Bk	Hamilton	342	N. Brns	1825	J. Cropper	Liverp'l	Liv. Dmrara	— Æ 1
8	—	Sr	J. Harvey	49	Shmtn	1792	J. Harvey	Poole	Lon Lisbon	— 34
9	—	Bg	Hendersn	151	Mrimc	1831	Ferguson	Mrimac	Dub. Mrmc	— 36
440	—	Sr	J. Holl	60	Yrmth	1805	J. Dowson	Yarmth	Yar. Newcastle	— 34
1	—	Sp I. B.	Hopgood	49	French	Prze	Hopgood	Newprt	Npt. Cork	— E 1
2	—	Bk r.s. & C.37	Hunter	375	Lncstr	1813	Wollast'n	Liverp'l	Liv. Calcuta	— Æ 1
3	—	Sw pt I. B.	Hutchnsn	209	Sndrld	1829	Hutchnsn	Ncastle	Nwc Oporto	— Æ 1
4	—	Bg	J. Ireland	125	Dndee	1828	Capt. & Co	Dundee	Dun. Riga	8 Æ 1
5	—	Sw I. B.	B. James	130	Chepst	1825	B. James	Milford	Mil. Coaster	10 Æ 1
6	—	Bg ptd.— I. B.	Johnston	282	Prize		J. Gibson	NShilds	Sws. Londn	— E 1
7	—	Sp	J. Jones	74	Abryst	1805	Jones & C	Abstwh	Abs Coaster	— 37
8	—	Sr I. B.	R. Jones	87	P'llbly	1826	Capt. & Co	B'maris	Glr. London	— 35
9	—	Bg	J. Kelso	218	Grnck	1832	Orr & Co	Grenck	Cly. Havana	10 A 1
450	—	Sr I. B.	Lancaster	96	Whby	1839	Gibson & c	Hull	Hul. Dunkrk	6 A 1

See Supplement

Sept 36

No.	Ships.	Masters.	Tons.	BUILD.		Owners.	Port belonging to.	Destined Voyage.	Classification.	
				Where.	When.				No. Years first assigned.	Character for Hull & Stores.
451	Mary F.&C.40	S M'Aulay	694	Mrypt	1838 1 mo	Ridgway	Liverp'l	Mpt.Liverpl Liv.NZealand	12	A 1 1038
2	—	Sp M'Grath	39	M'cdu.	1829	M'Grath McArthur	Watrf'd Grenck	Gr. Bude Cly.Coaster	7	E 1 8 85
3	—	I.B. Campbell	34	Srprs	40	—	—	—	8	—
3	—	Sr M'Kenzie	100	Anstru	1833	Capt.	Leith	Liv.Naples	7	A 1 36
4	—	C.36overpt I.B. Bg	114	Sndrld	1820	Markham	Stocktn	Stk.Ptsmth	—	E 1 38
5	—	Sw D.Miller	155	Blythe	1837	Rchardsn	NShlds	Bly. France	7	A 1 37
6	—	I.B. Bg	120	Shi'ds	1826	Roche & C	Cork	Crk.London	—	E 1 9 1
7	—	I.B. Scott	95	pt RP.	plk D	rp.39 & 40	Scott	NShlds Shl.	10	A 1 35
7	—	Sr J.Morris	95	Milfrd	1831	Capt.&Co	Swans'a	Sws.Ireland	10	A 1 35
8	—	I.B. Sk	40	Abrdn	1828	J.Hannon	Belfast	Bel. Coaster	—	— 37
9	—	I.B. Bg	114	Annan	1828	Nicholson	Annan	Abn Memel	—	— 36
460	—	Sr G.Mutton	93	Brgwtr	1803	Bennett &	Plym'th	Ply.Coaster	—	E 1 39
1	—	I.B. Bk	298	Wh'tby	1818	Chdwc&	London	LonBermud	—	— 35
2	—	r.&s.35 Bg	180	P.E.Isl	1837	Newman	Cork	Bel.	4	A 1 38
3	—	I.B. Bk	266	Chthm	1809	Hill & Co.	London	Lon.SoSeas	—	E 1 39
4	—	ptd.&pts.35.C.& Bg	102	Crdrign	1812	Owen & C.	Crdrigan	Lon.	—	E 1 8 98
5	—	I.B. Bk	343	Lynn	1828	H.Nelson	London	Lon.	10	A 1 39
6	—	r.&C.38 Sk	38	Bnstpl	1840	Langford	Padstw	Bid.Coaster	11	A 1 3
7	—	I.B. Sk	48	N. Quay	1830	Rees & Co	N.Quay	Npt.Liverpl	8	— 37
8	—	I.B. Sr	100	Gaspee	1821	T. Pinel	Jersey	Jer. N'hand	—	E 1 3
9	—	Sp J. Quick	48	France	1811	J.A.Quick	Falmth	Fal. Coaster	—	E 1 39
470	—	Sw Redpath	345	HPans	1826	J. Elder	Nwcastl	Liv.N.Orlms	—	E 1 3
1	—	r.&s.36 Y.M.40 Sr	93	Ipswh	1825	Cobbold	Ipswich	Cff.	—	E 1 3 3 41
2	—	I.B. Bg	208	Leith	1826	C. Philip	Leith	Liv.Medit.	—	E 1 4 5, 11
3	—	C.40 Bg	247	Scrbro	1798	J. Bowie	N.Shlds	Lon.Shields	—	E 1 38
4	—	d.33I.B. Sp	85	Grn'ck	1814	Capt.	B'maris	Bms.Glost'r	—	E 1 39
475	—	I.B. Bg	97	Shmtn	1813	Capt.&Co	Hringtn	Wrk.Coastr	—	— 36

# M

No.	Ships.	Masters.	Tons.	BUILD.		Owners.	Port belonging to.	Destined Voyage.	Classification	
				Where.	When.				No. Years first assigned.	Character for Hull & St.
476	Mary Bg ptd30L.B.	G. Shee	234	Sndrld w.d.30	1799 lrp.35	Douthwte n TSds & Sr	S Shlds prs39	Nwc.Londn	—	E 1 39
7	— Sr I.B.	Sleeman	53	France lrp.36		Capt. & Co	P'dstow	Pad. Cardiff	—	36
8	— Sr	B.Small	118	Fryprt	1825	B.Small	Dundee	Dun.Rtrdm	8	E 1 38
9	— Sr I.B.	H.Smart	86	Tpshm 75 Srprs36	1817	E. Pollard	Brixhm	Drt.Coaster	—	37
480	— Sp ptI.B.	T. Spence	75	Dndee Drp.36	1811	M'Gregor	Dundee	Dun.	—	36
1	— Bg r.&s.36	Spouse	212	Tpshm n TSds	1818	Strother & & Srprs38	London	LonBermud	—	Æ 1 38
2	— Sr	G. Stegg Bennet	131	Ipswch Srprs36	1823	Smith & C	London	Lon. Chestr Liv. London	12	Æ 1 1939
3	— Sw C.39	Stephns'n	295	Sndrld PP. TS	1835	Robinson	S Shlds	Shl. Medit	10	A 1 39
4	— Sr C.25	Sterry YM.39	160	Ipsw'h	1835	Travers &	London	Lon.	11	A 1 39
5	— Bg	R Stevens	124	Sw'n's a lrp.32	1817	Stevens & N.D. 39 lrp.11	St.Ives	Pnz.Coaster Cñ.N wcastle	—	E 1 34
6	— Bk r.&s.40	W. Tate	407	Leith pt nw.&lrp	1813	Crawford	NShlds 34 pt nw. & Srprs38	Lon NAmrc Srprs40	—	E 1 3
7	— Sp I.B.	J. Taylor	55	Petrhd pt RP pl	1790	Arbthnot k n.d. & lrp.36	Peterhd Drp 38	Lth Coaster	—	Æ 1 38
8	— Sr pt I.B.	R. Tosh	91	Dndee 78	1839	R. Tosh	Dundee	Dun.Livrp'l	8	A 1 39
9	— S YM.40	Tucker C.24 Fawckner	259	Bristol Drp.36	1834	<del>Cilmore</del>	Bristol	Brs. Odessa Brs. Demrara	10	A 1 6 36
490	— Bg C.lm.39 over I. B	Wakeham	142	Grns'y 10 mo	1838	Blondell &	G'rnsey	Gns London	7	A 1 38
1	— G I.B.	E. Walker	56	St. Hel ptnd. &	1810	Walker & Srprs 39	Marypt	MptCoaster	—	Æ 1 39
2	— Bk C.28	J. Walker C.41	282	Malta trp.38	1828	J. Rowlet Drp.41	Malta Liv.	Liv. Medit. Rest.38—	10	A 1 7 38
3	— Sr I.B.	W. Wells	60	Yrmth nd. & Sr	1823	Bammant prs38	Yarmth	Yar.	—	Æ 1 38
4	— Bg YM.37	Whlwght	197	Wrktn n RPTS	1824	Whlw'ght ds & lrp.37	Wthvn	Lon. Antigua Liv.	—	Æ 1 11 38
5	— Pol pt I. B.	Williams	99	Bidefd 1 mo	1832	W. Brook	Bidefrd	Lon.Liverpl	11	A 1 38
6	— Bg C.38	Willmson	211	Grngm	1830	Williamson	Krk'ldy	Lth. Medit. Cont.38—	8	A 1 3 38
7	— Sr pts.—I. B.	S. Wills	74	P.E.Isl BB. & S	1823	J. Harvey	Nwff'nd	Brs.	—	36
8	— Sw	W. Wilson	228	Sndrld 215 Srprs38	1831	Gen ShCo Srprs40	Stekton	Stk. Petrsbg Stk. London	7	Æ 1 1139
9	— Alice Sw I. B.	J. Preston	234	Sndrld 233	1839	J. Ritson	Sndrlnd	Sld. Bathrst	7	A 1 39
500	— Anderson Sr	T. Aitkin	88	Kincar Drp.39	1832	Wright & c	Gl'sgow	Wtf. Glsg'w	8	A 1 39

No.	Ships.	Masters.	Tons.	BUILD.		Owners.	Port belonging to.	Destined Voyage.	Classification.	
				Where.	When.				No. Years first assigned.	Character for Hull & Stores.
501	Mary Ann Bk YM.41 C.1m.38	Woodward	290	Sndrld	1834	G. Sparks	Sndrldnd	Sld. Ptrsbg Lon. Alexandr	8 A 1	A. 1 2,41
2	Bg Aldridge I. B.		90	Yrmth Srprs 39	1820	Teasdell	Yarmth	Yar. Liverpl	—	E 1 39
3	Sr Atherton C.36overpt I. B.		72	Wymh	1836	Atherton	Wymth	Lon. Alicnt	10 A 1	36
4	Sk J. Barton I. B.		50	Abrdn Lh pt F plk	1826	Keown & c	Newry	Bel. Coastr	—	E 1 39
5	Bk Booth		275	Brdltn n Kl 29	1827	G. Smith	London	Shl. Meditr	9 A 1	1
6	Bg G. Brown I. B.		147	P. E Isl B.B.P. & S.	1836	Butler & C	Liverpl	Liv Hambro	4 A 1	E 1 39
7	Sr W. Budd		59	Emsw. len. & trp 38	1828	W. Budd	Ptsm'th	Pts. Rest. 38—	10 A 1	7 38
8	Sr D. Cargill pt I. B.		108	Sndrld 95 Srprs. 40	1814	D. Cargill	Arbroth	Nwc France Sld. Rouen	—	E 1 7 38
9	Bg Carpenter		141	Blyth nd & Srprs 37	1823	Lillywhite	Arundel	Pts. Sndrldnd	—	37
510	Sr Cox C.38		201	Ipsw'h	1838	T. Crisp	London	Lon. Medit	12 A 1	38
1	Sp Davison I. B.		68	Stcktn	1820	Davison	S Shields	Nwc. Coastr	—	E 2 37
2	Bn P Douglas		102	Chestr Srprs 37 & 38	1817	Battersby	Liverpl	Nwc Liverpl	—	E 1 38
3	Sr Fthrnghm I. B.		93	Perth O. LhE. & B.	1833	Fthrnghm	Perth	Lon. Antwp	5	35
4	Sr T. Giles I. B.		89	Pdstw len. nd & lrp. 40	1835	J. Paddon	Truro	Fal. Liverpl	4 A 1	E 1 4
5	Sr J Gregory		143	Lyme len. nd. w & T	1810	Swain & S	Brdport	Lon. Coaster	—	36
6	S Hingston r. & s. 35 r. & Y M. 39		394	Yrm'th	1835	J. Somes	London	Lon. So Seas Lon.	12 A 1	9 39
7	Sw Laing I. B.		215	Sndrld 224 Srprs 39	1838	T. Elliott	Sndrldnd	Sld. NBrun	7 A 1	39
8	Sr Lancaster		131	London 111 len. 29 Srprs 38	1825	Capt. & Co	Wrkgtn	Cly. Dublin	12	E 1 39
9	S A. Kemp C.36		177	Livrpl	1824	Bibby & C	Liverpl	Liv. Genoa	10	37
520	Bg M. Symon C.37		250	Gr'nck PP. T S ds	1828	Cockburn	Leith	Lth. Tobago Lon. W Inds	8	E 1 39 E 1 2.41
1	Bk Marshall C.38		302	Shi'lds pt PP. plk 9 mo	1838	Wilson &	Gl'sgow	Shl. London	9 A 1	38
2	Sp J. Owens		57	Towyn lrp. 34 nd & lrp. 37	18 7	Owens & C	Abstwh Tgn. Bristol	Abs Coastr Nwc. Coastr	—	E 1 9 39 5.12
3	Bg J. Pearse P. Heddon		69	Bidfrd n Kl & Srprs 39	1818	Gribble & Perryman	Brnst'pl	Bpl. Coaster	—	E 1 39 5.11
4	G Richardsn s. 37		83	Saltcts nd. & lrp. 38	1801	Alexandr	Wthavn	Wrk.	—	E 1 38
525	Sp T Roberts I. B.		50	N. Quay	1814	Capt.	Abstwh	Gr. Newport	—	35

# M

No.	Ships.	Masters.	Tons.	BUILD.		Owners.	Port belonging to.	Destined Voyage.	No. Years first assigned.	Classification.
				Where.	When.					
526	Mary Ann Sw d.39	J. Smart	241	Shi'lds	1821	Jobling &	Seat'n S	Nwc. Londn	—	E 1
7	— Sp I.B.	W. Smart	83	Srprs34 Bgwtr	&39 1799	Turner &c	Newprt	Npt. Dublin	—	E 1
8	— Sr I.B.	Snook Graver	85	BChalr	1826	Barnes &c	London	Lon. Newcastle	—	E 1
9	— Sr	Sprague	110	BB & P Drtmh	Srprs 38 1823	Nichols Shillibear	Yarmth	S.S. 38—4 Yrs. Drt. Faro	—	E 1
530	— Bk	Stevensn	318	N Brns	1838	Wilson &c	Irvine	Liv. Sydney	4	A 1
1	r.&C.39 I.B.	S	316	BB.S&	P. 10 mo	CTarbutt	London	Lon Madras	—	A 1
2	— Bg C.38	GTarbutt	478	B'tavia	1808	CTarbutt	London	Lon Madras	—	A 1
3	— Bg Sr I.B.	J. Tucker	117	Bristol	1831	Tucker &	Bristol	Liv. Naples	10	A 1
4	— Sr I.B.	J. Walter	113	Bidefd	1826	Gent & Co	Plymth	Ply. Coaster	—	A 1
5	— I.B.	Sr J. Watts	70	len.&trp.	.35	Hodgson	Ply. N Amer.	Rest. 35—	7	A 1
6	— Bn	W'rngren	135	Swedn	1838	Liljervlch	Blythe	Bly. Yarmth	4	A 1
7	C.&pts.39 I.B.	J.J. Witt	160	F.&O.	1830	H Lobeck	Stkhlm	Cws. N. SW	5	A 1
8	— — Hen- derson Sr	D. Ewan	142	Petrhd	1839	Mitchell	Memel	Liv. Hambro	7	A 1
9	— — Mevill Sr	Parkman	129	Dndee	1834	Parkman	Petrh'd	Liv. M. Vid	6	A 1
1	— — Peters Bk	YM.39	545	Rchbt	1835	Hamilton	Dundee	Liv. Sligo	7	A 1
540	— — Webb C.40	S Lloyd	339	Liv'rp	1832	H Ripley	Liverp'l	Liv. Africa	4	A 1
1	— — & Arabel -Ja Sr	Tatchell	138	Srprs 40		W Crozier	Liverp'l	Liv. Calcut.	10	A 2
2	— — & Isabella Sw I.B.	W Blacket	212	pt F. plk	len. &	Rebuilt at Lond.	33 Srprs	35	9	A 1
3	— — & Martha Bg I.B.	Brown	99	Sndrld	1839	Welch & C	Sndrld	Sld. London	7	A 1
4	— — Annabella Sr	Breckngtn	156	Nfand	1834	Farrell	Dundlk	Lon. Ireland	—	A 1
5	— — Anne I.B.	J. Alward	139	BB & P		Dundlk	Lon. Ireland	S.S. 39—4 Yrs	4	A 1
6	— — Annabella Sr	Breckngtn	156	P.E. Isl	1834	WTh'mas	N'fndld	Liv. N'fndld	4	A 1
7	— — Anne I.B.	J. Alward	139	BB.SP & O.		N'fndld	1833	Vincent &	4	A 1
8	— — Anne I.B.	J. Alward	139	Nfald	1833	Vincent &	Drtmth	Drt. Wales	4	A 1
9	— — Anne I.B.	J. Alward	139	J.&BB	S.plk	Srprs 39		S.S. 39—4 Yrs	39	A 1
1	— — Anne pt I.B.	Sr Donovan	80	Kinsal	1839	M. Daniel	Kinsale	Crk. Newprt	4	A 1
2	— — Anne f.&d.35C.39pt I.	S Jones	587	O.&E.	11 mo	R. Brown	London	Lon.	—	A 1
3	— — Anne I.B.	Sr Jones	587	Calcut	1817	R. Brown	London	Lon.	—	A 1
4	— — Anne I.B.	Sr Jones	587	T.w.&T	Sds d.	& Drp. 40			—	A 1
5	— — Anne I.B.	Sr Jones	587	Hull	1832	Marridge	London	Hul Yarmth	—	A 1
6	— — Anne I.B.	Sr Jones	587	Drp. 39					—	A 1
7	— — Anne I.B.	Sr Jones	587	N Brns	1837	Anderson	Carlisle	Lon.	4	A 1
8	— — Anne I.B.	Sr Jones	587	N Brns	1837	Anderson	Carlisle	Lon.	4	A 1
9	— — Anne I.B.	Sr Jones	587	BB.RP & S.				Lon. G. of Mex	39	A 1
550	— — Anne I.B.	Sr Jones	587	Yrmth	1839	Atkinson	Yarmth	Yar. Ncastle	12	A 1

No.	Ships.	Masters.	Tons.	BUILD.		Owners.	Port belonging to.	Destined Voyage.	Classification.	
				Where.	When.				No. Years first assigned.	Character for Hull & Stores.
551	Mary Barry Bg YM.40	Tewksbry	156	Bidefd nd. & Sr	1825 prs 37	Campion Srprs 39	London	Lon.	10	Æ 1 5
2	Bell Bg	G. Brown	256	Shilds	1834	Young & C	S Shields	Lon. Quebc	8	A 1 35
3	Bibby S C.37	T Medcalf Archbell	300	Livrp'l pt Ght	1825 TSds	Bibby & C Sydney nd. 34 Srprs	Liverr'l 35 36 & 37	Liv. Trieste Liv. Quebec	10	Æ 1 39 4, 41
4	Brack Sw	Burliston	305 323	Sndrl'd PP. TS	1838 ds 4 mo	J. Cooper	Sndrlnd	Brs Barbados	9	A 1 4
5	Bulmer Bk C.38	Cant	314	Jarrow	1833	J. Graham	London	Lon Brdeux Lon.	7	A 1 8 5
6	Caroline S F. & S. 40 I. B.	J. Lawson	684 736	N Brns BB. Hk	1837 & P. 1	W. Jarvis mo. Drp. 39	St. Jhns Srprs. 40	Liv. Savana	4	A 1 12
7	Catherine Bk C.38	Evans	385	Sndrl'd	1836	Arthur	N Shlds	Lon. Hbt Tn	10	A 1 38
8	Charlotte Weber Bk F. &	J. Mearns C.39	287 316	Sndrl'd	1839	Thompsn	Sndrlnd	Sld. Calcut	10	A 1 39
9	Clark Bg	G. Harris	224	N Brns BB. S. &	1828 YP.		London	Lon. Collier	—	38
560	Coxon Sw I. B.	G. Coxon	275	Sndrl'd 5 mo Dr	1838 p. & Sr	Coxon & C prs 39	N Shlds	Nwc. Londn	7	A 1 39
1	Dickson Sr I. B.	McNider	85	N Brns 52 BB. S. P.	1833 & Hk.	Kelso & Co 6mo	Ayr	Liv. Coaster	4	Æ 1 39
2	Dugdale S C.35 overpt I. B.	Wrthngtn	375	Hull	1835	J. Irving	Bristol	Brs.	10	A 1 39
3	Eleanor Sr I. B.	J. Mayler	102	Lwrny	1839	Mayler & c	Milford	Lon. Riga	10	A 1 39
4	Eliza Bg C. pt s. & r. 38	Patterson	275	Hull	1832	Farquhar wants	Grenck reps	Lon. Pt. Phil Lon.	10	A 1 39 2, 41
5	Elizabeth Bk YM.39	A. Corrie	306 338	Sndrl'd	1839	Jones & Co	Liverr'l	Liv. Canton	12	A 1 39
6	Ellen Bk C.39	R. Joy	211 226	Livrp'l	1839	G. Yates	Liverr'l	Liv. Meditr.	12	A 1 39
7	Ellin Sr	W. Owen	128	Cardiff	1833	Lloyd & C	Newprt	Crk. Londn	11	A 1 38
8	Elliot Sr pt I. B.	Florence R. Owen	73	Grns'y Srprs 35	1826 len. nd. & lrp. 40	Hamn'd A. Owen	Prtsmth	Pts. Wtrfrd Holyhd Bms.	—	Æ 1 6-85
9	Gray Sr pt I. B.	J. Allen	90	Kincar	1835	M. Doug'l	Alloa	Lth. London	7	A 1 35
570	Bg C. lm. 38	Keith	210 197	Petrhd	1838	A. Boyd	Petrhd	Lon. Llnelly	8	A 1 39
1	Halket Bg C.37	Sinclair Fogo	183 171	Yrmth	1833	Halket & c	London	Lon. Lon. C. de Verd	12	A 1 11 27
2	Hardie Sk I. B.	J. Taylor	55	Kincar Drp. 40	1836 5 mo	Callendrs	Grngmh	Bel.	5	A 1 1
3	Hartley S C.39	Webb	408	Livrp'l	1836	Clark & Co	Liverpl	Liv. Calcutt.	10	A 1 39, 41
4	Hay Sr pt I. B.	A. Fie	74 66	Glgsw pt RP. p	1838 lk 1 mo	Bell & Co.	Glasgw	Cly. Derry	7	A 1 38
575	Bk C. 37	A. Volum YM. 41	225 258	Petrhd	1837	Volum & C	Petrhd	Pet. Lon. Sydney	9	A 1 37 3, 41

# M

No.	Ships.	Masters.	Tons.	BUILD.		Owners	Port belonging to.	Destined Voyage.	Classification	
				Where.	When.				No. Years first assigned.	Character for Hull & S.
576	Mary Hill Sr I.B.	R. Jones	77	PtMdc	1840	Jones & Co	B'maris	Bar. Lm'gtn	11	A 1
7	—Hudson Bg C.	Johnson	261	Sndrld	1832	Hudson	Nwcastl	Shl. Meditr	9	A 1
8	—Imrie Bk C. 41	A. Boyd	261	Livrp'l	1838	Imrie & Co	Livrp'l	Lon. Maurita	11	A 1
9	—Isabella Sw pt I.B.	Davidson	265	Sndrld	1837	Thomps'n	Sndrld	Sld. Hambro Lon. Odessa	8	A 1
580	— s. 331. B.	J. Riley	165	Prize		J Mitchell	Wthavn	Whn Coastr	—	E 1
1	—Jane Sr I.B.	Boutelier McGrath	78	P.E. Isl	1836	Kent & Co Srprs 38	Wtrfrd not Op.	Wtf. Liv. Waterfid	4	A 1
2	— Bg	T. Corbett	142	P.E. Isl	1829	Hutchngs	Plymth	Ply. Coaster S.S. 37—3 Yrs	—	E 1
3	— Bg	Haggart	108	Nfdlnd	1833	Redman	London	Lon. Africa	4	E 1
4	—Jones Bg r.s. & C. 39 pt I.B.	P. Fishley	170	Mrypt	1835	Jones & Co	Livrp'l	Mpt. Smyrn	12	A 1
5	—Kitty Sr I.B.	HRichrds	85	Plymh	1819	Richards	St. Ives	Pad. Coast'r	—	E 2
6	—Laing Bk r. & YM. 39	Allison	316	Sndrld	1834	P. Laing	Sndrld London	Sld. W. Inds Lon.	6	A 1
7	—Lyon Bg YM. 40	Davidson	237	Petrhd	1836	Anderson	Petrh'd	Lon. Lon. W. Inds	8	A 1
8	—Mallaby Bn C. 37 YMB.	J. Gray	174	Hlyhd	1837	Fisher	London	Lon. Maurita	7	A 1
9	—Marsden Bk C. 38	Williams	185	Livrp'l	1838	Lomax & c	Livrp'l	Liv. Trieste	9	A 1
590	—Mitcheson Sw C. 39	McEwen	267	Sndrld	1836	Mitch' n	London	Lon. W Inds	8	A 1
1	—Muir Bk C. 39	J. Payne	332	Shi'lds	1839	Dowie & C	Livrp'l	Nwc. Chlstrn Liv. Valpraso	10	A 1
2	—Ogilvie Sp I.B.	S. Shaw	56	Krkldy	1803	S. Shaw	Marypt	Mpt Coaster	—	E 1
3	—Pester Sr	Sampson	95	Cardiff	1825	Chappell	Truro	Lon. Belfast Fal. Coaster	—	E 1
4	—Pope Sr I.B.	J. Care JCBarnes	156	P.E. Isl	1837	Barnes & c	Watfrfd	Brs. St. Jhns Wtf. Cad'z	4	A 1
5	—Pring Bg pt I.B.	P. Tod	259	Pictou	1838	J Mitchell	Glasg'w	Cly. St. Jhns	4	A 1
1	—Queen of Scots Bg r. & C.	W. Kelly	248	St And	1829	Fairfield	Livrp'l	Ply. Brazils S.S. 40—3 Yrs	—	E 1
2	—Ray Bk C. 39	Grayson	272	Wrktn	1839	Hay & Co.	Hrgntn Liverpl	Liv. Calcutta	12	A 1
3	—Ridgway Bk C. 34	G. Traill	217	Isl. Mn	1834	G. Traill	London	Lon. Alxdra	7	A 1
2	—Ridley Bk r. & YM. 40	J. Sharer	329	Sndrld	1840	Laing & C.	London	Sld. Barbds	10	A 1
600	—Roberts Sr I.B.	F. Perry	85	Milfrd	1836	Perry & C.	Milford	Lon Gloster Lon.	10	A 1



No.	Ships.	Masters.	Tons.	BUILD.		Owners.	Port belonging to.	Destined Voyage.	Classification.		
				Where.	When.				No. Years first assigned.	Character for Hull & Stores.	
601	Mary Rowe Sw pt I.B.	Hmphrys	251	Sndrld	1839	Wingrave	Nwc'stl	Sld. London	7	A 1	39
2	—Salter Sp	J Gregory	64	FryPrt	1830	Crockatt	Dundee	Dun.Nwstl	—	<del>7</del> A 1	<del>39</del>
3	—Scott Bg C.38	Sadler	248	lrv.39	7 mo	Little & Co	Liverp'l	Liv. Valprso	12	A 1	39
4	—Sharp Bk C.pt. & s. 38	J. Grey	328	Grnck	1833	D. Sharp	Grenck	Cly. Calcut.	10	A 1	39
5	—Simkin Sw pt I.B.	J. Cox	82	Cork	1824	Simkin & c	Yough'l	Ygh. Wales	—		35
6	—Stephens Sp I.B.	Mitchell	50	Padstw	1839	J Stephns	Padstw	Pad. Coaster	6	A 1	39
7	—Stewart Bg	Haggie	243	Mntral	1826	G Marsh'll	London	Lon. Collier	—	E 1	2
8	—Sweet Sr C.38	G. Sweet	100	Yrmth	1836	Labert'ch	Dublin	Dub Oporto	10	A 1	A 1
9	—Taylor Bg C.38	Williams	217	Blythe	1832	Grainger	London	Lon Havana	10	A 1	39
610	—Tiffin Sw pt I.B.	A. Wales	272	Sndrld	1839	T. Tiffin	Sndrlnd	Sld. Quebec	8	A 1	39
1	—Walker Bg Y.M.39	Livingstn	199	Dmbrt	1833	Gilkison &	Glasg'w	Cly. St. Thos	7	A 1	39
2	—White Bk C.pt 39 pt 41	R Allen	329	Sndrld	1834	H. Panton	Sndrlnd	Ips. Archngl	9	A 1	A 1
3	—Worrall Bk C.40	Gardner	228	Nwprt	1836	Worrall &	Liverp'l	Npt. Liverpl	11	A 1	39
4	—Wylie Bg Y.M.40	W. Millar	130	Kincar	1837	Wylie & C.	Kincar	Liv. Petrsbg	9	A 1	39
5	—Young Sw Y.M.38	M Mather	243	Shi'lds	1832	Young & C	NShlds	Shl. Medit.	8	A 1	39
6	—& Ann Bk f. & Y.M.39	Blackstne	212	Chestr	1833	Bartlett &	Liverp'l	Liv. B Ayres	8	A 1	39
7	—Sw I.B.	Bond	232	Sndrld	1838	J. Buddle	Nwcastl	Sld. London	7	A 1	39
8	—Sr	J Mattison	99	Lmklm	1831	Capt. & Co	Berwck	Lon Alemth	10	A 1	39
9	—Bk C.39	Reynolds	238	Abrdn	1838	R. Huntly	Nwcastl	Lon. Rio Jan	12	A 1	A 1
620	—& Betsy Sr	J Shalcott	90	Wdbge	1827	Capt. & Co	Wd'bge	Dub. Lynn	10		39
1	—& Dorothy Bg pt I.B.	Peverley	241	Sndrld	1834	T. Ridley	Sndrlnd	Sld. London	7	A 1	39
2	—& Eleanor Sw pt I.B.	J. George	122	Nwprt	1818	Harris & C	Cardign	Liv. Coaster	—	E 1	5
3	—& Eliza Sw	T. Nesbitt	244	Sndrld	1836	Nesbitt &	Prtsm'h	Sld. Prtsm'h	7	A 1	36
4	—Sr C.m.39 over I.B.	Tregartln	84	Plymh	1825	Treg'rthn	Scilly	Liv. Messina	10	<del>7</del> A 1	39
625	—& Elizabeth Sk I.B.	S. Ellis	42	P'nznc	1834	Lukey & C	Scilly	Pnz. Cork	6	A 1	A 1
		J. Lakey						Sil. Cork			35

# M

No.	Ships.	Masters.	Tons.	BUILD.		Owners.	Port belonging to.	Destined Voyage.	Classific.	Chartr for Hulls	
				Where.	When.						
626	Mary & Elizabeth s.—pt I. B	T. Mellon	93	N. Scot	1832	Forster & Hk Srprs37	London	Lon. Collier s. s. 37—3 Yrs.	—	E 1	
7	—& Frances Sr I. B.	J. Russell	41	Mrypt pt YP. p	1817	Russell & k nd. w. TSds & lr	Marypt p. 34	Mpt. Coastr	—	E 1	
8	—& Harriett Sw I. B.	J. Forbes	284	Sndrld	1838	Spencer &	Prtsmh	Sld. Ptrsbrg	8 A	1	
9	— C. ptr. & ptrn. 39	S Holmes	396	Ptsmh	1827	Holmes		Liv. Hambro'	—	E 1	
630	—& Jane Sr	J Osborne	127	U. S. O. Strnr'r	1838	B&P. n Kl & Drp	39	Strnr'r	Cly. Coaster	12 A	1
1	— Bg F. & C. C. & prs. 36	T. Winter Puddicombe	197	Sndrld Srprs 38	1829	Winter Puddicombe	London	Lon. C. G. H. Cont. 38	9 A	1	
2	—& Joseph Sp I. B.	Harney	45	Dngv n pt P. plk	1824	Harney	Dngv n	Liv. Coaster	—	E 1	
3	— Sr I. B.	LeGrand	65	C. Brtn BB. W	1831	LeGrand H. J & P.	Jersey	Jer.	—	E 1	
4	—& Margaret Bg I. B.	W. Jones	131	Kincar lrp. 35 Sr	1807	Jones & C prs 39	Milfold	Lon. Ncastle	—	E 1	
5	—& Martha Sp I. B.	Jones	39	Chestr	1832	E. Maw	Liverp'l	Liv. Chestr	9 A	1	
6	—& Rose Sr I. B.	A. Reach	72	Dndee pt RP.	1837	J. Horsbrg plk 10mo	Dundee	Dun. Nwcastl	6 A	1	
7	—& Sally Sp I. B.	W. Adams	58	Plymh nd. Kl & Srprs 37	1814	Linden & c	Salc mb	Liv. Coaster Ply. Prtugal	—	E 1	
8	Marys Sw I. B.	H. Bravey	262	Sndrld	1839	Tanner & c	Sundrld	Sld. Archgl	8 A	1	
9	— Sr	C. Esson	133	Abrdn	1837	Cr'kshnk	Aberdn	Lon. Riga	7 A	1	
640	— Sw C. 38	T. C. Law	210	Dndee	1838	A. Stewart	Dundee	Dun. Ncastl	9 A	1	
1	— C. 38 pt I. B.	T. Leslie	186	Arbrth Drp. 41	1838	Capt. & Co	Dundee	Lon. Riga Sld. Dundee	7 A	1	
2	— Sp I. B.	M. Garvia	57	Strnr'r lrp. 31	1804	Morland nw. T Sds & lrp. 39	St' nraer	Cly. Coaster	—	E 1	
3	— Bg YM. 39	Mills	171	Gls g'w pt nd. 33	1824	Mills n TSds of PP. & Sr prs 37	Bristol	Brs. Nevis	—	E 1	
4	— Sw pt d. pu. 31 ptr. & s. 11 lrp. 34	Newham	323	Sndrld	1804	J. Stamp nd. & lrp. 41	Liverpl	Shl. Amer	—	E 1	
5	— Sw I. B.	Redpath	199	Sndrld	1839	J. Barry	Whitby	Liv. Quebec Sld. London	8 A	1	
6	— Bg J. Johnson	Scoffin	129	Goole	1837	Storey & C	Hull	Hul. N. Sea	9 A	1	
7	— Sp I. B.	Stewart	81	Shmt n	1812	G & L ShC	Grnsey	Lon. Grnsey	—	E 1	
8	— Sr	R. Walker	84	Strnr'r O. & E. pt P. p plk	1828	Boyle & C	Dnghde	Bel. Scotlnd	—	E 1	
9	— Sp I. B.	A. Whyte	83	Kincar nd. & Sr prs 36	1816	Alexandr Drp. 37	R'thsay	Sli. Glasgow	—	E 1	
650	— Sw I. B.	Willi' msn McCarthy	185	Sndrld	1840	J. Sealing	Hartlp'l Drp. 40	Sld. Coaster Hpt. Shochm	5 A	1	

No.	Ships.	Masters.	Tons.	BUILD.		Owners.	Port belonging to.	Destined Voyage.	Classification.	
				Where.	When.				No. Years first assigned.	Character for Hull & Stores.
651	Marys & Helena Sp	M. Knight R. Moyses	68	Pdstw	1826	Capt. & Co	Padst'w	Pad. Smyrn.	10	E 1
	I.B.		47	ND. & Sr	prs 36	lrp. 41 E.	Martin	Pad. Coaster		36 4,41
2	Masdeu Sw	Wrightsn	247	Sndrld	1838	Ogilby & C	London	Sld. Mrsells	7	A 1
	C. 38		236	E. O. F. & PP		plk 6mo		Lon.		7 39
3	Masserene Bg	J. Glover	122	Belfast	1813	Capt. & Co	Wthavn	L. Mn. Ireln	—	E 1
				NE. & W.	36 ND.	& lrp. 39				39
4	Mastery Sr	C. Touzel	126	Jersey	1836	J. Carre	Jersey	Jer. Liverp'l	7	A 1 A 1
	YM. 41 C. 26	C. Noel		O. & P.	5 mo	Drp. 41		Liv. Tampico		36 4,41
5	Matador Sr	Brailemh	200	Elbing	1839	Ludendrff	Stettin	Lon. Stettin	7	A 1
	I. B.									39
6	Matchless Sr	Buckland	104	Dvnpt	1827	Rowe & C	Plymth	Ply. Medit.	10	E 1
		W. Corbett	94			Clarke & Co		Ch. London		34 6,41
7	— Sr	T. Day	167	Brdprt	1810	G Barrick	Whitby	Wtb. Collier	—	
			133	NE. 28 N.	T Sds	& Srprs 37				37
8	— Bg	W. Falknr	188	Abrdn	1826	Crawford	M'ntros	Liv. St. Dom	—	E 1 E 1
	r. & C. 39	Montague		pt N T Sd	s & Sr	prs 38 Srprs	39 & 41	Lon. Barbadoes		39 2,41
9	— Sr	Ormond	116	Shrhnm	1828	Hutton	London	Lon. Africa	10	
	C. 34									36
660	Mathilda G	Ademsen	132	Nybrg	1829	H. Kruise	Nyborg	Liv.	7	
	I. B.				11 mo					35
1	— Sr	Figuth	141	Dantz.	1838	Norsede	Dantzic	Lon. Dantzic	7	A 1
	I. B.									39
2	— G	Micha'lsn	71	Beig'm		de Neuter	Louvain	Lon. Antwp	—	
	I. B.			lrp. 35						37
3	Mathilde Bg	Voltz	219	Ukm'd	1830	Voltz	Stettin	Liv. Dantzic	7	E 1
	I. B.									39
4	Matilda Bg	J. Buckley	239	N Brns	1833	Rogers &	St Johns	Hul. Naples	4	
	I. B.			BB. & S	11 mo					36
5	— Sr	R. Caston	73	Ipsw'h	1836	W. Bayley	Ipswch	Ips. Liverp'l	6	A 1
	I. B.			O & E. pl	kpt O.	Tim.				36
6	— Bg	G. Clark	222	Sndrld	1828	G. Clark	Whitby	Hpl. London	7	E 1
	C. 35		211	Srprs 36	lrp. 39					39
7	— Sw	Dowell	160	Sndrld	1827	Dowell &	Sndrld	Sld. Shmptn	9	E 1
				Srprs 38	& 39					39
8	— Sw	Hodgson	186	Bidefd	1831	Worrall &	Liverp'l	Liv.	11	A 1
	C. 40									2
9	— Sr	Paterson	69	Grmth	1827	D Jackson	Leith	Lth. Coaster	—	E 1
	I. B.		60	F. pt Lh	plk					3
670	— Bg	S. Perkins	143	Hull	1819	S. Perkins	London	Lon. Bord'x	—	E 1
				Srprs 36	sw. & pt N T Sds	37	Srprs 38			39
1	— Bk	Rowe	318	Chestr	1835	Roth'ram	Liverp'l	Chs.	11	A 1
	C. —			PP. TS	ds 10 mo			Liv. Calcutta		9 25
2	— Bg	Stephens	117	Drtmb	1825	Mahy & C	G'rnsay	Gns.	10	
				lrp. 34 N	n. & lr	p. 36				36
3	— Luckie Bk	Monro	275	Sndrld	1834	Luckie	London	Lon. Demra	10	A 1
	r. & C. 36			O. & E.	plk	Drp 36				9 39 6,41
4	Matilde Pol	N Barbato	252	Cstlmr	1836	N Barbato	Naples	Liv. Trieste	9	A 1
				P. TSds	3 mo					39
675	Matrimony Sr	J. Walker	84	Sndrld	1822	S Fletcher	S Shields	Nwc. Coastr	—	E 1
	I. B.	D. Brown	74	Srprs 39	& 41					39 4,41



No.	Ships.	Masters.	Tons.	BUILD.		Owners.	Port belonging to.	Destined Voyage.	Classification.	
				Where.	When.				No. Years first assigned.	Character for Hull&Stores.
01	Mazeppa Sw I.B.	Middletn	236	Sndrld	1840	J Webster	Sndrldnd	Sld. London	7 A 1	3
2	— Sr C.—	Tate	140			Tate	London	Lon.C G H	—	37
3	— Sw I.B.	Wood	237	Sndrld	1837	B. Walker	Scarbro	Sld. London	7 A 1	37
4	Meaburn Sr I.B.	Snowdon	87	Boston	1819	Mountain	Boston	Abn. Ncastl Stk. Boston	—	Æ 1
5	Meanwell Bg r.s.&C.38	Duck Pattison	275	Sndrld	1813	Phillips	London	Lon.	—	Æ 1
6	Medea S r.&s.39I.B.	Kroyerus	317	Ulabrg	1829	Y Candeln	Ulabrg	Shl. Meditr	—	Æ 2
7	Medemblik Sp	J. Gray	77	Blythe	1825	Lillwall &	London	LonMdmbrk	—	Æ 1
8	Medina Yt	Townsnd	28	Cork	1836	Town'snd	Cork	Crk. Dublin	7 A 1	37
9	Mediterranean Bg C.33	Chalmers	168	Prize		Wilmot &	Liverp'l	Lon.	—	37
10	Medium Sw r.&C.38	Keay	198	Sndrld	1835	Leslie & C.	Anstru	Liv. Brazils	12 A 1	39
1	Medora Bk ptC.40	Arthur	285	Sndrld	1838	Lamont &	Gl'sgow	Lon. Trndad	9 A 1	39
2	— Bg C.&pts.33	Brwnrigg	222	Nwestl	1832	Barker & C	Wthavn	Whn Winds	10 A 1	39
3	— S r.&C.39	Bunting	235	Bristol	1825	N Domett	London	Lon. Jamaic	10	Æ 1
4	— Sw ptI.B.	G. Gibson	264	N Brns	1826	Stewart &	N Shields	Nwc. Londn	—	E 1
5	— Sk	Lawson	90	Abrdn	1827	Bnf & LSC	Banff	Bnf. Londn	—	Æ 1
6	— Bg ptI.B.	Morrison	156	Abrdn	1839	Crckshnk	Aberdn	Abn. Sndrld Abn. Danitze	4 A 1	8 39
7	— Sr C.	Sergeant	158	Yrmtb	1832	Hutton &	London	Lon. Africa	11 A 1	6 38
8	Medusa S C.38	Purdie	389	Whby	1836	Gray & Co	London	Lon. Sydney	10 A 1	38
9	Medway Bg I.B.	G Johnson	149	Sndrld	1829	P. Asplin	Maldon	Ips. Nwcastle	—	Æ 1
720	— Sw	J. Riddle	226	Sndrld	1824	J. Peart	N Shields	Shl. London	—	Æ 1
1	— S r.s.&C 31	B. Weight	453	Upnor	1811	Weight &	London	Lon.	—	37
2	Meeter Sp I.B.	J. Earnell	64	Nhavn	1787	W. Banks	Falm'th	Fal. Wales	—	Æ 1
3	Meg Merriles S	Skinner	315	Sndrld	1836	J. Nixon	London	Lon. C.G.H	11 A 1	11 36
4	Melampus Sk I.B.	Monteith	86	Carron	1816	Carron Co	Grgmth	Lth. Liverp'l	—	A 1
725	Melanira Sr C.39ptI.B.	Huxtable	105	Plymh	1838	Capt. & Co	Falm'th	Ply. Meditr	12 A 1	5 39

No.	Ships.	Masters.	Tons.	BUILD.		Owners.	Port belonging to.	Destined Voyage.	Classification.	No. Years first assigned.	Change in Hulls.
				Where.	When.						
726	Melantho Bg f & C. Im. & pts. 39	J Simpson	163	Whitby	1816	Passngr & Mntros	Mil. Cuba	—	Æ	31	
7	Melby Sw See Supplement C.35	H Hayton	230	N Scot	1827	4nd. & Srprs	Liverp <sup>l</sup>	—	—	39	
8	Meldon C Sw pt I. B.	T. Clark	273	BB. SP	1837	Clark & Co	Nwc'stl	7 A	1	37	
9	— Bg C. 41	J. Hogg	228	Nwestl	1833	CBertram	Nwc'stl	9 A	1	37	
730	Melina Bg I. B.	J. Butler	101	Nfld	1838	J. Soper	Nfdlnd	4 A	1	38	
1	Melize I. B. I. B.	Damigny	160	Nntes	1820	Jagnanau	Charant	—	Æ	38	
2	Mellenear Sk I. B.	Stevens	47	Hayle	1839	Harvey & c	St. Ives	12 A	1	39	
3	Mellish S f. & s. 35 C. 38 pt I.	J. Jones	424	Calcut	1820	G. Bishop	London	—	Æ	39	
4	Melona Sw	W. Carter	249	Sndrld	1835	Smallman	S. Shields	7 A	1	39	
5	Melrose Sw I. B.	J. Cogle	253	Sndrld	1839	Cairncros	Sndrlnd	6 A	1	39	
6	— Sw pt I. B.	R. Forbes	270	Walkr	1837	Bertram &	Nwc'stl	7 A	1	37	
7	Memnon Bk f. & YM 40	H. Every	306	Livrp <sup>l</sup>	1826	Fletcher &	Liverp <sup>l</sup>	10	Æ	39	
8	— Sr	J. Goddan	113	Sndrld	1825	Tredwin	Cardiff	—	Æ	39	
9	Menai Bg	D. Willims	125	Carnrv	1816	H. Brown	Belfast	—	E	38	
740	— Packet Sk pt I. B.	S. Jones	48	PtMdc	1833	Jones & Co	Crnrv'n	12 A	1	39	
1	Mensagero Bg f. s. & C. 36	C. Ageo	253	Spain		T Munero	Cadiz	—	—	37	
2	Mentor Sr pt I. B.	Burnett	144	Arbrth	1835	W Chapel	Arb'rth	7 A	1	4	
3	— Sw	J. Heppell	219	Shi'lds	1813	Taylor & C	Hartley	—	—	37	
4	— Sp	B. Lewis	40	Crdign	1806	Davies & C	Cardign	—	—	37	
5	— Bk I. B.	Meyer	272	Stettin	1831	Krause	Stettin	—	Æ	39	
6	— Sw ptd. & pts. — 38 I. B.	G. Morton	276	W'mys	1792	Young & C	Nwc'stl	—	E	34	
7	Mercer Sw	M. Knott	131	lrp. 33	1830	W Mercer	Alloa	8	Æ	39	
8	Merchant Sw pt I. B.	J. Mercer	131	Bol'g B	1830	W Mercer	Liv. Riga	8	Æ	39	
9	— Bg C. 31	R. Allen	294	Sndrld	1835	Wood & C	Sndrlnd	7 A	1	39	
750	Mercur Sr I. B.	R. Gibbs	133	Nwestl	1830	W. Aves	Wisb'ch	9	—	34	
		Groning	121	Stettin	1828	Capt. & Co	Stettin	—	E	37	

No.	Ships.	Masters.	Tons.	BUILD.		Owners.	Port belonging to.	Destined Voyage.	Classification.	
				Where.	When.				No. Years first assigned.	Character for Hull & Stores.
51	Mercurius Bg	Nordstrm	131	Xtnsnd	1834	Capt.&Co	Xtns'nd	Lth.Xtnsnd	5	
	I.B.			F.						36
2	Bg	Sharmbrg	155	W'lgst	1797	Wesenb'n	Grfswld	Liv.Bremen	—	I. 1
	s.331.B.									35
Mercury Bk	W. Boag	242	PtGls	1838	Martin&C	Gr'nock	Cly.Sncapr	10	A 1	A 1
C.41	C.&S.38	Maxton	243	PP. TS	ds9mo	Martin&C	Lon.Valparaso			38 2,41
4	Stm		231	Bknhd	1836	F.Brocca	Liverp'l	Liv. Barcelo	7	A 1
	C.36	MC.		ptF.plk	9 mo					36
5	Sr	Broadfoot	95	Whtvn	1834	Hamond&	Wthavn	Whn.Glsgw	9	A 1
6	Bg	S.Burton	161	Poole	1801	S. Booth	Clchstr	Ips.Nwctsl	—	E 1
	s.37			we. & Sr	prsr 33	lrp.37				37
7	Sr	Devereux	100	Bdefrd	1804	Whittys	Wexfrd	Mil.Coaster	—	E 1
				len. & R	ebuilt 20.	nd.29lrp	33&37			37
8	Sw	JH Dixon	326	Sh'ld's	1804	T. Brown	London	Lon. Collier	—	E 1
	s.301.B.			O. & R.P.	Srprsr 35					39
9	Bg	T. Hayes	233	N. Scot	1824	Carrigan	Watfrfd	WtfQuebec		E 1
	f.&cs.37	Greenwell	233	B.B.&F	Srprsr 36&37	Blb'w	Sundrld	Lon.Sundrld		37 4,11
60	Sr	D. Lewis	72	Abryst	1813	Lewis&C	Abstwh	Abs.Coastr	—	E 1
	I.B.			59	nd.33Sr	prsr 36	nw. & Srprsr	38	nd. & l	p.41 2,41
1	Stm	M. Kinon	188	PtGlas	1835	D. & G StC	Dublin.	Dub. Glsgw	7	A 1
	f. & C. pt 36, pt 39	MC.39		ptPP	plk	ptnd. & Srprsr	39	p. & Srprsr		39 1,41
2	Bg	PMthws	153	Dndee	1825	Lawson	Dundee	Bwk. Dndee	—	E 1
				147	n Kl & Sr	prsr 40				4
3	S	P. Pearce	250	Amer.	1813	J Thacker	London	Lon.	—	E 1
	C.40			lrp. 34Sr	prsr 40					4
4	Mercy S	Tr'dmere	416	Chepst	1806	Daniel&C	London	Lon. Barbds	—	E 1
	f. d. & YM.39			lrp. 24N	d. 36	Srprsr 39				11,39
5	Meridian S	Fock	474	Massa	1826	Todd & Co	Rchm'd	Lon. Bltimr	—	E 1
	C.36			434			U.S.			37
6	Bg	W. Foot	222	Poole	1829	R. Slade	Poole	Crk. Liverpl	7	
	C.31			P. TSds	lrp 31					34
7	Sw	M. Kell	222	Blythe	1826	Brknshaw	Blythe	Bly. London	—	
				Srprsr 36						36
8	Sr	R. Oxford	117	Torqy	1822	T. Cull	Drtmth	Lon. Cadiz	—	E 1
		J. Abbott		96	nd. TSds	& lrp. 40		Drt. Newprt		39 10
9	Meridiano Pol	Radich	199	Tri'ste	1832	Radich	Trieste	Lon. Cnstpl	9	A 1
	s. Zinc 371.B.									39
70	Merlin Sw	Shepherd	177	Sndrld	1829	JDavison	Blythe	Bly. Nhavn	—	E 1
	I.B.			lrp. 39				Bly London		39 2,41
1	Bk	DThomsn	313	Grn'ck	1838	Walker&	Gren'ck	Cly. HbtTh	10	A 1
	C.&S.38	YM & pt s. 41	364		4 mo			Cly. Calcuta		38 2,41
2	Mermaid S	Chapman	473	Calcut	1817	Chapman	London	Lon.	—	E 1
	f. & cs. 32 YM. 38			T. lrp. 32						39
3	Sr	Clndenng	24	Down	1828	J. Rogan	Newry	Bel. Coaster	—	E 1
				O. & P.	nd. & Srprsr	38				38
4	Stm	Hearne	259	Livrpl	1834	W. & B. Co	Watfrfd	Lon. Dublin	7	A 1
	C.34	MC.		O. & P.	Drp. 36					36
75	Mersey S	Clark	327	Livrpl	1824	Lawrence	Liverp'l	Liv Jamaica	10	E 1
	YM.38			Srprsr 38	nd. & Srprsr	39				39

# M

No.	Ships.	Masters.	Tons.	BUILD.		Owners.	Port belonging to.	Destined Voyage.	Classific.	No. Years first assigned.	Charter for Hulls.
				Where.	When.						
776	Mersey	Sk	M'Kean	90	Dndee	1834	DP&LSC	Dundee	Dun.	7	A 1
7	—	Sr	J. Martin	217	Drtmh	1839	Martin&S	Liverp'l	Liv. Oporto	12	A 1
8	—	Sp	J. Moodie	64	Br'wck	1818	Sutherlnd	Mntrse	Mtr. Coastr	—	Æ 1
9	—	Bg	Rushmer	97	Yrmtsh	1824	Barber&C	Yarmth	Yar. Liverpl	—	Æ 1
780	—	Bg	Whitey	219	Livrp'l	1819	Wilking's	T'gnmb	Tgn Quebec	—	Æ 1
1	Merton	Bg	Bateman	130	Sndrld	1820	J.Fletcher	London	Lon. Goole	—	E 1
2	—	Sr	Hoskings	93	Swns'a	1826	Mitchell	Truro	Fal. Swnsea	10	Æ 1
3	Mervin	Sw	M'Kenny	223	Bristol	1774	J. Ranny	N.Shlds	Shl. Baltic	—	E 1
4	Messenger	Sw	J. Booth	251	Sndrld	1837	Thomps'n	Sndrld	Sld. Baltic	6	A 1
5	—	Sr	W. Cargill	168	Abrdn	1839	Catto & C.	Aberdn	Abn. Dantz	9	A 1
6	—	Sr	WHughes	149	Cardiff	1838	C&L.ShC	Cardiff	Cff. London	10	A 1
7	—	Sw	R.Jackson	201	Sndrld	1834	R.Dauson	Sndrld	Crk. London	7	A 1
8	—	Sw	M'donald	216	Sndrld	1839	Thomps'n	Sndrld	Sld. London	7	A 1
9	—	Bg	W. Stabb	118	Belfast	1824	W. Stabb	Drtm'th	Lon. Hambro	—	—
790	Meteor	S	D. Brown	400	Hull	1825	Harrison	Hull	Hul. Quebec	—	Æ 1
1	—	Bg	J. Walker	215	Grnck	1830	M'Cunn&	Gr'nock	Cly. Singap.	9	A 1
2	Methven	Castle	J. Gordon	103	Perth	1837	Graham &	Perth	Dun. Dnkrk	5	A 1
3	Mexborough	Bk	Livingst'n	376	Bristol	1823	Ellice & C	London	Lon. Sydney	—	—
4	Mexico	Bk	Bucknam	279	Flnth	1823	Train&Co	Boston	Sws. Philad	—	—
5	—	Sw	Copeland	225	Sndrld	1825	Swan&Co	N.Shlds	Shl. London	—	Æ 1
6	Mic Mac	Bg	W. Powell	205	N Brns	1823	Ferguson	London	Lon. Corfu	—	Æ 1
7	Michael	Wal-	D. Davies	104	Cork	1830	M. Wallis	Cork	Crk. Newprt	8	—
8	Wickham	Sr	J. Codd	56	Wxfrd	1833	Wickham	Wxford	Wex. Dublin	6	—
9	Michelino	Pol	Azupard	153	Malta	1828	Camilar	Malta	Lon. Malta	—	—
800	Mid-Lothian	Bk	Morrison	414	Sndrld	1835	Youngs	Leith	Lon. Sydney	10	A 1



No.	Ships.	Masters.	Tons.	BUILD.		Owners.	Port belonging to.	Destined Voyage.	Classification.	
				Where.	When.				No. Years first assigned.	Character for Hull & Stores.
801	Midas Bg C.35		175	Cadiz	Prze	Blyth&C	London	Lon. Maurit	7 A 1	
2	— Sw C.31	P.Kier	256	Dndee	1824	J.Soot	Dundee	Liv.Petrsg Har.Bombay	— E 1	36 39
3	Middlesbro Sw I.B.	T.Ayre	247	Sndrld	1838	Taylor&C	Stckton	Sld.London	8 A 1	38 5, 11
4	Middleton Bg C.39	J.Tinion	244	Mrypt	1839	Tinion&c	Marypt	Mpt. Cadiz	12 A 1	39
5	Middlesex Bk YM.39	C.Monro	418	Sndrld	1839	Dunbar &	London	Lon Sydney	11 A 1	39 5, 11
6	Midge Sr I.B.	E.Hewett	88	Sndrld	1836	Blanch&c	Margte	Lon. Coastr.	4 A 1	39
7	Migvie Bg pt I.B.	G.Rennie	146	Abrdn	1826	G. Rennie	Aberdn	Abn. Riga	— AE 1	39
8	Milford Sw I.B.	J.Owens	114	Milfrd	1808	Owens&C	Milford	Mil. Coaster	— AE 1	12 39
9	— Bk C.40	Rees	262	Bidefd	1838	T.Corey	Bristol	Brs. Maurits	12 A 1	2
810	— Packet Sk	Richards	59	Milfrd	1830	Richrds&	Milford	Mil.	10 A 1	39
1	Mill Hall Sw I.B.	Cook	158	Sndrld	1830	Lindsay	Nwstl	Sld. London	— AE 1	12 39
2	Millicent S r.&s. 31 C.36	Morris	388	N Brns	1826		London	Lon. Quebec	—	39
3	Millman Bg C.40	R.Blyne	275	N Brns	1832	J.Lemon	Belfast	Bel Jamaica	5 AE 1	1
4	Milo Sp I.B.	S.Oxland	53	Bristol	1840	J. Hill	Bristol	Brs. Newprt	5 A 1	1
5	— Bg pt I.B.	J. Pippett	168	Sndrld	1818	J. Pippett	S Shields	Shl. London	— AE 1	39
6	— Sw	Wesstin	308	Sndrld	1840	Blair&Co	Sndrld	Sld. N. York	7 A 1	1
7	Milton Bg C.&ptr. 39 over	Anderson	163	Abrdn	1839	H Oswald	Aberdn	Abn. S. Dom	5 A 1	39
8	— Sw r.&YM.39	Atkinson	242	Thorn	1827	G Bowlby	London	Gir.	8 AE 1	39
9	— Bg pt I.B.	R. Waters	126	N. Sco.	1826	Waters&	Yarmth	Yar. Nwstl	— E 1	39
820	Milvill Bg C.38 over pt I.B.	Cornforth	235	Sndrld	1836	Burrell	Ptsmth	Lon. Trieste	6 A 1	2 6, 11
1	Mina Sr C.39	J.Gibson	56	Plymh	1830	Bamfield	Falnth	Fal.	— AE 1	39
2	— Bg C.39	Leish	187	Poole	1833	Willcox &	London	Lon Valprso	11 A 1	39
3	— G I.B.	P. Visser	90	Amstr	1839	Capt.&Co	Amstr	Hul. Amstr.	7 A 1	39
4	Miner Sr	JAttridge	96	Ipsw'h	1831	J. Juxley	Sw'nsea	Sws.	12 A 1	34
825	Minerva Sp I.B.		31	Abryst	1803	Knsherby	Gloster	Glr. Coaster	— E 1	37

# M

No.	Ships.	Masters.	Tons.	BUILD.		Owners.	Port belonging to.	Destined Voyage.	Classification	
				Where.	When.				No. Years first assigned.	Class.
826	Minerva Sr	W. Angel	83	Plymh	1823	Smith&C.	Plymth	Ply.Coaster	—	Æ
7	Bk	G. Brown	327	Grnck	1824	Anderson	Alloa	Lon NSWIs	—	Æ1
	r.s.&YM.39			nTSds	& lrp. 30w.d.&pts	d. 33Srpr	s35			
8	Sr	Cogle	83	Poole	1798	Reed & Co	Sndrlnd	Hpl.Dieppe	—	Æ1
	I.B.			lrp.40						
9	Sp	T.Davies	41	Crdign	1814	Davies&C	Cardign	Glr.Llanely	—	
	I.B.			nKl&Sr	prs32					
830	S	T Furlong	380	Bristol	1829	Miles&Co	Bristol	Brs.	10	Æ1
	C.22	YM.40		Srprs	37 & 40		Brs. Jamaica	Cont.39	3	10Æ
1	S	Geere	987	Bmby	1812	Manning	London	Lon. India	—	Æ1
	r.&ptd.24.F.s.&C.40			d.436						
2	Bg	Graham	188	Shi'lds	1805	CarronCo	Grgmth	Lth.London	—	Æ1
			177	nd.w.& TSds	33			Lon.Grangmth	9	Æ
3	Sk	G. Griggs	54	lpwch	1839	Bowten	Malden	Ips.Coaster	10	Æ1
	I.B.									
4	Bk	Gronner	449	Norwy	1809	Capt.	Fredrk-	Lon. Norwy	—	
	d.35I.B.			O.&F.	nb.w. d.& TSds	35	stadt			
5	Bg	J. Hayton	116	Yrmth	1805	Scott&Co	H'rngtn	Wrk. Coastr	—	
	s.35			nd.34.n Kl&Sr	rprs35					
6	Bg	R. Heard	125	P.E.Isl	1837	Heard,Se	Bidefrd	Glr. Bidefrd	4	Æ
				BB.Bh	O&H h 9mo					
7	Sr	J Horman	62	Gaspe	1830	Capt. & Co	Jersey	Glr. Sthmtn	—	
	I.B.			BB.J&P.						
8	Bg	D Hoverd	102	Nwprt	1811	Hoverd &	Newprt	Crk.Prtsmh	—	Æ1
	C.37	Rowland	94	Srprs	39			Cf.Dublin	10	Æ
9	Sr	R Hughes	98	Chestr	1796	S. Mason	Liverpl	Liv. Coaster	—	Æ1
	I.B.		81	O&P	nw. & lrp	39				
840	Sw	C. Innes	166	Anstru	1819	Williamsn	Anstrth	Crk.Para	—	Æ1
	C.&pts.37			nd.&Sr	rs37 n w. TSds&lr	p 40				
1	Bg	E. Jewell	170	Swedn	Prze	J. Palmer	Yarmth	Yar.Odessa	—	
	d.24.I.B.	J helin	160	F. & O.	lrp.41	Kilvington	Rochstr	Ser.Collier	36	Æ1
2	Bn	Jolly	153	Dndee	1828	Ferguson	M'ntrse	Mtr.Mrslls	8	Æ1
	C.34	Ferguson	140	lrp.34n	d.& Sr	prs38		Mtr.Baltic	4	Æ1
3	Bk	L Lawson	175	Dnthm	1815	HLawson	Drnthm	Lth.D'nthm	—	Æ1
	I.B.			O.&F.						
4	S	M Phrson	378	Mntral	1829	D.Gibb	Liverpl	Liv.Bomby	7	
	C.35									
5	S	C. Martin	509	Dntzic	1832	Don'nsky	Dantzic	Lon. Baltic	—	Æ1
	I.B.									
6	Bk	Mills	311	Sndrlnd	1839	Greenwell	Sndrlnd	Sld.E.Inds	7	Æ1
	YM.39ptI.B.		331	ptPP.	plk 5 mo					
7	Bg	J. Mould	136	Jersey	1826	Adam & C	London	Lon.	—	Æ1
	C.39			pt F. plk	Drp. 39&40					
8	Bn	Renteira	124	Beyon	1837	Doriga&c	Santndr	Liv.Havana	9	Æ1
	r.&C.37				6 mo					
9	Sr	J. Rosier	109	Brxhm	1830	B. Green	Drtmth	Drt.Ncastle	12	Æ1
850	Bk	Slighthlm	349	Whtby	1813	Simpson&	Whitby	Liv.Philad.	—	Æ1
	r.&s.pt38pt39I.	B.G. Matthews		alm.rb.	38 Dr	p.39		Liv.Richbucto	8	Æ1

No.	Ships.	Masters.	Tons.	BUILD.		Owners.	Port <sup>o</sup> belonging to.	Destined Voyage.	Classification.	
				Where.	When.				No. Years first assigned.	Character for Hull & Stores.
851	Minerva	G P.S.Soss	95	Anclm	1814	Wierng	Grfswld	Gns.Gfswld	—	35
2	—	I.B. Bg Wainwrgt	163	ptnd.&S	1838	rprs 28	Rob'rtson	London	Lon Sydney	12 A 1
3	—	C.40 Sr Widicmb	146	PE.Isl.	1836	Williams	Exeter	Lon.Coast'r	4 A 1	Æ 1
4	—	I.B. Sw G. Wood	237	BB&P	1786	Srprs39	SS.41	4yrs Tps Newcas	e 39	6,41
5	Minerve	I.B. G Maas	84	Boness	1812	Jobling&	Seat'n S	Bly. London	—	35
6	—	I.B. Bg V. Gass	195	nd.23lrp	1806	30 x w.TSds34	Balher	Antwrp	Lon. Antwp	—
7	—	I.B. Sw Szitnick	166	Boston	1838	4 mo	Capt & Co	Konigs	Dun. Baltic	7 A 1
8	—	I.B. G A Wagner	110	Swnm	1820	4 mo	Schultz	Stettin	Lon. Stettin	—
9	—	I.B. Sr M.C.Zell	89	Stettin	1839	4 mo	Homeyer	Wolgst	Lth. Wolgst	6 A 1
860	Minor	I.B. Bg Burbr'dge	148	W'lgst	1839	8 mo	Homeyer	Wolgst	Lth. Wolgst	6 A 1
1	Minstrel	Bk Jenkinson	357	Sndrld	1818	36	Tizard & C	Weymh	Wey. Londn	—
2	—	C.39pt I.B. Bg W. Moyse	244	pt nd.34	1811	36	T. Ward	Hull	Hul. Odessa	—
3	—	C.39 C.41 Sw Wrights'n	273	Hull	1839	2 mo	RHarvey	Limrck	Lon. Lima	12 A 1
4	—	C.39 C.41 Sw Wrights'n	273	Shrhm	1837	6 mo	Ord & Co.	Sndrlnd	Sld. Quebec	9 A 1
5	Minx	Sr Dillon	60	Sndrld	1832	8 mo	Ord & Co.	Sndrlnd	Sld. Quebec	9 A 1
6	—	C.40 Pol Warglien	315	London	1833	8 mo	Hackwod	London	Lon.	12 A 1
7	—	C.40 C.38 Sr S. Artis	131	Drp.38 & 40	1833	8 mo	V. Perick	Trieste	Liv. Pnmbc	8 A 1
8	—	C.39 C.32 Sr M.Colgin	91	Fiume	1833	8 mo	V. Perick	Trieste	Liv. Pnmbc	8 A 1
9	—	C.39 C.32 Sr M.Colgin	91	Cowes	1838	10 mo	Baylis & C	London	Cws.	12 A 1
870	—	C.39 C.32 Sr M.Colgin	91	Drp.41	1838	10 mo	Baylis & C	London	Cws.	12 A 1
1	Miriam	Bg Bambery	58	PtGls	1829	10 mo	Chattertn	Marypt	Liv. Petrsbg	9 A 1
2	—	s.32 I.B. Sw R. Turner	198	P. TSds	1824	10 mo	McLean	Bellast	Bel. Liverpl	10 A 1
3	—	I.B. Sr Williams	72	Stcktn	1824	37	J. Allan	London	Lon. Hbt Tn	10 A 1
4	—	I.B. Sr Williams	72	Srprs 37	1828	37	J. Allan	London	Lon. Hbt Tn	10 A 1
875	Miss Smith	Sp E Roberts	68	Bristol	1828	37	Bos'nquet	London	Lon.	10 A 1
870	—	r.&C.38 Bk AThmpsn	289	London	1832	8 mo	Hackwod	London	Lon.	12 A 1
1	Miriam	Bg Bambery	58	Livrpl	1829	39	D. Sharp	Gren'ck	Cly. Calcuta	9 A 1
2	—	s.32 I.B. Sw R. Turner	198	PP. TS	1839	39	D. Sharp	Gren'ck	Cly. Calcuta	9 A 1
3	—	I.B. Sr Williams	72	ds nd.	1839	39	D. Sharp	Gren'ck	Cly. Calcuta	9 A 1
4	—	I.B. Sr Williams	72	frp	1837	35	Howard	Tgnmth	Tgn. Nfndld	—
875	Miss Smith	Sp E Roberts	68	TSds	1837	35	Howard	Tgnmth	Tgn. Nfndld	—
875	Miss Smith	Sp E Roberts	68	Sndrld	1837	35	Penman &	Sndrlnd	Sld. London	5 A 1
875	Miss Smith	Sp E Roberts	68	10 mo	1837	35	Penman &	Sndrlnd	Sld. London	5 A 1
875	Miss Smith	Sp E Roberts	68	Pwlhly	1828	37	Williams	B'maris	Pnz. Sndrld	10 A 1
875	Miss Smith	Sp E Roberts	68	Williams	1828	37	Williams	B'maris	Pnz. Sndrld	10 A 1
875	Miss Smith	Sp E Roberts	68	Vianna&c	1834	37	Vianna&c	Liverp'l	Liv. Medit.	11 A 1
875	Miss Smith	Sp E Roberts	68	Srprs 37	1834	37	Vianna&c	Liverp'l	Liv. Medit.	11 A 1
875	Miss Smith	Sp E Roberts	68	Crnrvn	1800	35	Owen&C	Crnrvn	Bms. Shmtn	—
875	Miss Smith	Sp E Roberts	68	Srprs 35	1800	35	Owen&C	Crnrvn	Bms. Shmtn	—

No.	Ships.	Masters.	Tons.	BUILD.		Owners.	Port belonging to.	Destined Voyage.	Classification	
				Where.	When.				No. Years first assigned.	Char. for Hulls.
876	Mitchel Grove Bg	R. Smith I.B.	137	Arndl	1815	R. Smith	Chchstr	Pts.Sndrln	—	Æ1
7	Mitford	Sr Howard Hackett	119	lrp.36	1822	Anderson	London	Lon. Africa	—	1298
8	Mobile	S Ogilby	256	N Brns	1836	Johnson & Co	Dundee	Lon. Maurit	5	A 1
9	Modellen Bg	J. Brunn	90	Norwy	1806	A. Tofte	X'tiana	Dub. Livrpl	—	E 1
880	Moffat	Bk Bolton	822	Bengal	1807	T. Ward	London	Lon Austral	—	Æ1
1	Mogo!	Bg F.Felose	224	Naples	1838	F. Felose	Naples	Shl. Medit.	5	A 1
2	Mogul	S P. Blake	395	Boston	1823	Hall & Co	Boston	Liv.	—	35
3	Mohawk Bk	C. Davis	269	Nwctl	1834	J. Carr	Nwc'stl	Nwc. Meditr	7	A 1
4	Moir	S Owen	650	India	1813	Owen & C	London	Lon. Calcut	—	Æ1
5	Molly	Sr P. Poletz	148	Libau	1833	Kock & Co	Revel	Liv. Pernau	7	A 1
6	Molson Sw	J. Elliott	214	Dndee	1830	Low, Jun.	Dundee	Liv. RioJan.	7	A 1
7	Mona	S J. Glass	396	Isl M'n	1833	R. Glass	Gr'nock	Liv. Batavia	7	A 1
8	—	Bk Rowland	188	Ipswch	1831	Roberts & Henty	London	Liv. Gibralt	12	A 1
9	Mona's Queen Sr	J. Corkhell	77	Rmsay	1838	T Fargher	Rmsay	Liv. Coaster	6	A 1
890	— Isle	Sr H. Jones	77	Isl of A	1838	Roos & Co	B'maris	Bms. Shrh	4	A 1
1	Monarch	S J. Booth	585	Mrimc	1837	Catto & Ss	Aberd'n	Cly. Bomby	5	A 1
2	—	Bk Douglas	316	Grnck	1835	Pinkerton	Glasg'w	Liv. Glasgw	12	A 1
3	—	Sr Hartnall	106	Bnstpl	1839	Capt. & Co	Brnstpl	Bpl. Coaster	12	A 1
4	—	Sw R. Jackson	269	Sndrld	1839	R. Dauson	Sndrln	Sld. Medit.	9	A 1
5	—	Stm Lambert	217	Grnck	1836	Musebina	Constpl	Lon. Cnstple	5	A 1
6	—	Bg Lovell	233	Dmbtn	1829	Maxwells	Liverp'l	Liv. Africa	9	Æ1
7	—	Sr Manning	121	Ipswch	1838	L. But. Co.	London	Lon. Hrlngn	12	A 1
8	—	S Robertsn	464	Leith	1840	Duncan & Co	Leith	Lth. Bmbay	12	A 1
9	—	Sw Wilson	220	Hringt	1822	Mondel & Co	Liverp'l	Lon. St. Luci	—	Æ1
900	—	Stm J. Wood	223	Thorn	1830	Brownl'w	Hull	Hul. Londn	7	A 1

No.	Ships.	Masters.	Tons.	BUILD.		Owners.	Port belonging to.	Destined Voyage.	Classification.	
				Where.	When.				No. Years first assigned.	Character for Hull & Stores.
01	Monica Bg I.B. Sw	Haisman Kl & Srprs Thomps'n	146 40 231	P.E Isl BBRP Sndrld	1825 & F. 1835	W. Lee S.R. 35 & TSD T. Gibson	Rochstr & Irp. 39 Nwcastl	Lon. Coastr Stk. Rochstr Lon.	— 7 6 A	E 1 39 11
2	—	—	—	—	—	—	—	—	—	—
3	Monkey Sr	J. Stewart	116 88	Pt Gls pt P. plk	1839 9 mo	M. Brair &	Glasgw	Cly. Watrfd	8 A	1 39
4	Monkton Bn I.B.	J. Armore	132 112	N Brns BB.P &	1839 S. 5 mo	Powell & C	Liverpl	Liv. Palmr Liv. Bristol	4 A 1 A 1	39 3, 41
5	Monkw'armth Sw I.B.	Oswald	249 242	Sndrld	1838 10 mo	Hpl & Dur Com Sh C	Stocktn	Sld. London	6 A	1 39
6	Monmouth Bg C. Im. 39	J. Adams	211	Mnmh Srprs 40	1825	Ogden & C	Bristol	Brs. Trieste	9 A	1 1
7	Monro Bg r. & C. 39	D. Monro	213 225	Leith	1839 1 mo	Capt. & Co	Leith	Liv. Meditr	9 A	1 39
8	Montagnasse Sr I.B.	M Wilson	50	LCnda	1839 6 mo	Casement	Belfast	Bel. Coaster	4 A	1 39
9	Montague Bg C. 34	Bowie	157	Shmtn Srprs 37	1825	Oliver	Sndrld	Sld. Meditr	10 A	1 38
910	Montagu Bk C. 39	G. Craib	308 334	Perth OE & Lh	1839 4 mo	Graham &	Perth	Dun. Nwcastl	5 A	1 39
1	Montcalm Bg	Chambers	214	Quebec	1828	T. Benson	London	Lon.	7 A	1 38
2	Montefiores Bg C. 39	J. Giles Paul	293	Sndrld	1839	R Fenwck	London	Lon Hobt T Lon. Ceylon	10 A 1 A 1	39 5, 41
3	Montezuma Bk C. 37	G Burnett Sekkirk	200	Dmbrt Srprs 37 4 mo	1834	J. Cross	Glasgw	Liv. V. Cruz Liv. Valparaso	7 A 1	38 12
4	Montreal S C. —	Griffin	503	N York LO, C. L & PP	1833	Champlin	N. York	Lon. N York	10 A	1 36
5	— C. 34	S J. Leach	314	Mntral O. & Hk	1825	—	—	Liv. Mntral	—	35
6	— r. C. & ptd. 38	Bk P Stewart	308	Irvine Srprs 38	1814	J. Greig	London	Lon.	—	31 38
7	Montrose Bk C. —	Blenkinsp	316	Shelds Srprs 35	1823	H. Johnsn	London	Lon. Hondrs	—	38
8	— C. 40	Bk J. Peter	350 387	Dndee pt PP. plk 2 mo	1840	Soot & Co.	Dundee	Dun. Calcut	9 A	1 3
9	Moore Sw	C. Moore	206	Sndrld	1829	Moore & C	Sndrld	Sld. Ark'ngl	7	34
920	Mor Bk r. & C. 39	W. Young	451 264	London	1839	TC. Smith	London	Lon. Bmbay	12 A	1 39
1	Morayshire Bk C. 38	Lamotte	316	Sndrld Drp 38	1835	Masson &	London	Liv. Rio. Jan	10 A	1 38
2	Morgan Bg pt. I. B.	W. Dunn	162	Dndee Srprs 40	1832	G. Kidd	Dundee	Dun. Riga	7 A	1 4
3	Morgiana Bg C. & pts. 38	Hthrngtn	211 197	Prtl'nd BB. Hk & P.	1830	Sinclair & Srprs 38 & 39	Belfast	Bel. Demra S.S. 38 — 4 Yrs	5 A	1 39
4	— r. & C. 40	Bk T. White G. Duncan	354	Qubec Srprs 35 & 38	1826	Edwards Dun. Chalstn	Dundee	Dun Pernau S.S. 38 — 7 Yrs	—	139
925	Morley S d. 37 C. 38	S Evans	492	London w. & d. & Srp	1811	Heath & C rs 37 Drp. 38	London	Lon.	—	39

# M

No.	Ships.	Masters.	Tons.	BUILD.		Owners.	Port belonging to.	Destined Voyage.	Classification	
				Where.	When.				No. Years first assigned.	Charter for Hull & S.
926	Morning Star Bk. & C. 34	W. Linton Harrison	245	Scrbro trp. 40	1825	Tindall & c	Scarbro	Lon. Ceylon Resf. 10	10	AE1 38
7	— Stm I. B. MC.	A. Scott	74	Kincar O. & F. lrp. 36	1815	St. Pkt. Co	Fishrow	Lth. Berw'k	—	E 1 36
8	Mose Bg I. B.	Furno	192	M'sina pt P. plk 9 mo	1838	Madaffari	Mesina	Liv. Naples	8	A 1 39
9	Moses John Sw I. B.	Johnson	197	Sndrld Drp. 41 1 mo	1839	Jonassohn	Sndrld	Sld. London	7	A 1 39
930	Moslem Bg C. 40	J. Vale	170	Yrmth	1835	J. Vale	London	Lon.	12	A 1 3
1	Mosley Sw I. B.	Crawford	240	Sndrld 247 pt PP. plk 3 mo	1838	Crawford	S. Shields	Shl. Montral	6	A 1 2
2	Mosquito Sr s. 31 I. B.	J. Reeves	76	Cnada BB. & S	1826	Whitway	Exeter	Tgn. Cork	—	34
3	Mould Bg pt I. B.	R. Morris	226	Shi'lds Srprs 37	1821	Metcalf	London	Nwc. Londn	—	E 1 37
4	Mount Edg- combe Sr pt I. B.	J. Odgers	100	Plymh 1 mo	1838	S. Dev. SC	Plymth	Ply. Coaster	12	A 1 38
5	— Stewart El- phinstone S YM. & ptr. & s. 39	N Stewart	387	Grnck PPTSDs 36 pts TSds & Srprs 39	1826	Fleming	Glsgow	Cly. Sligo	—	AE2 39
6	Mountain Dew Sp I. B.	T Mathew	48	Cstltn RP. TS ds	1837	Atteridge	Cstltwn	Brs. Ireland	6	A 1 38
7	— Maid Sr I. B.	D. Davies	133	Cardiff	1836	Capt. & Co	Cardiff	Cff. Liverp'l	10	A 1 36
8	Mountaineer S r. & s. pt 33 pt 36 I. B.	Cockburn	487	Whtby nd w & T Sds 23 Srprs 36	1809	Chapmn &	London	Lon. Quebec	—	AE1 39
9	— Stm C. pt 35 pt 40 MC. 40	Edwards	267	Bristol pt P. 4 mo nd. & lrp. 40	1835	Swn & LC.	Sw'nsea	Fal. Liverp'l	10	A 1 4
940	— Bk C. 38	Gaskill	355	Gr'nck O. Ght & Morr o 7 mo. PP.	1835	Anderson	Gls'gow	Lon.	11	A 1 3
1	— S C. 39	Williams	297	Sndrld	1833	Laidman	Liverp'l	Liv. Jamaica	9	A 1 39
2	Mountsbay Sk	J Saundry	54	Fowey	1825	Pnz. ShCo	P'nznce	Pnz. Coaster	10	34
3	Mozambique Bk r. s. & C. 36	D. Cronk	398	N Brns BB. O. & P.	1833	Lavitts	St Johns	Lon. St. Jhns	5	— 39
4	Mulgrave S C. 33 Wells	Edmonds	362	Whtby Srprs 34	1824	Coulson & Wells	Scarbro London	Lon. Qubec	—	AE1 38
5	Munford Sr F. & C. 38	Cleveland	168	Yrmth	1835	Cleveland	Yarmth	Lon Austral	12	A 1 38
6	Mungo Park Bk C. 38 overpt I. B.	Anderson	224	Abrdn O. B. Bh & F. 12 mo	1838	Thomps'n	Aberdn	Abn. Malta	5	A 1 38
7	Munster Lass Sr C. 35	G. Carew	136	Ipsw'h O. & E.	1834	G. Carew	London	Lon. St. Hel.	7	A 1 35
8	Murray S C. 37 Frodsham	Houston	306	Livr'l ptnd & Srprs 37	1824	L'wrnce &	Liverp'l	Liv. Liv. Jamaica	10	AE1 39
9	Murre Sp	W. Roche	43	Knsale	1820	G. Dunn	Knsale	Gl. Cardiff	—	34
950	Musica Bk C. 38	WMackie Maitland	201 217	Sndrld PP. TS ds 8m o	1838	Austin & C Watson & C	Sndrld London	Sld. Genoa Lon. Leghrt	10	A 1 11 38

No.	Ships.	Masters.	Tons.	BUILD.		Owners.	Port belonging to.	Destined Voyage.	Classification.	
				Where.	When.				No. Years first assigned.	Character for Hull & Stores.
951	Mutual Bg I.B.	C.Forster	182	Sndrld	1811	Chickens	Nwcastle	Nwc. Coastr	—	E 1
			166	O.&E.	Srprs 38					38
2	Myrene Sw C.39	Summers	225	Sndrld	1839	Hall&Co	SndrInd	Sld. W.Ind	10	A 1
			244		11 mo					39
3	Myross Cr Sp I.B.	G. Ray P.Cowig	29	Cove	1829	W.Lloyd	Baltimr	Crk.Coaster	—	<del>E</del> 1
			32	O.&E.	P.plk & d. & TSds 39		Lloyd&	London Lon. Cork	10	<del>37</del>
4	Myrtle Sr C.39pt I.B.	R. Carter	84	Salem	1832	Weym'th	Drtmth	Liv.Lisbon	11	A 1
			69							3
5	— Sw I.B.	J.Short	233	Sndrld	1831	Andrews	SndrInd	Sld. London	7	—
							wantsadd	it'nalfast'nings		37
6	— Bg d.39 I.B.	R. Sutter	60	Abrdn	1809	W. Steel	Aberdn	Abn. Hull	—	<del>E</del> 1
				ND. & TS	ds 35	NKI & Srprs	39	Abn. Newcastle	6	<del>40</del>
957	Mysore Bk r.&C.40	H.J.Ward	290	Livrp'l	1840	Chapman	Liverp'l	Liv. Singapur	10	A 1
			300	pt PP. p	lk5mo	& Willis				5

\*\*\* Additional Ships are inserted in the Supplement at the end of the Register.





No.	Ships.	Masters.	Tons.	BUILD.		Owners.	Port belonging to.	Destined Voyage.	Classification.	
				Where.	When.				No. Years first assigned.	Character for Hull & Stores.
1	Naiad	Bg C. Brown	254	Sndrld	1831	Hunter &	Sndrld	Sld.	8	E 1
		Watson						Sld. Meditran	8	E 1
2	—	Bn Lindsay	119	Bristol	1835	Lindsay	London	Lon. Brmda	8	A 1
	YM.39		103		12 mo				39	
3	—	Bg A. Low	113	Wh'tby	1815	Mitche'l &	Leith	Lth. Baltic	—	E 1
									34	
4	—	Bg L. Phillips	130	Crmar	1838	Phillips &	Crmthn	Lly. Riga	11	A 1
	pt I.B.								38	
5	Naiade	Sr S. Hayes	122	Stnhse	1837	Hayes & C	Falm'th	Ply.	12	A 1
					12 mo				38	
6	Nailer	Bk J. Wilson	312	Qubec	1828	Smith & C.	Scarbro	Dub. Medit	—	E 1
	ts. 41 YM. Im. 41	C.33 S.S. 41—2 yrs.		O. & E.		Srprs 38	Dub.	Not Op Liv. Quebec	6	E 1
7	Nais	Sr R. Gethng	150	Nwprt	1837	Gethng &	Newprt	Npt.	11	A 1
			140		5 mo				37	
8	Najade	Sr Leonhrdt	390	Pillau	1805	Kitlitze	Pillau	Lon. Baltic	—	E 2
				nr. & TS	ds 19				35	
9	—	G K. Olaf	128	Rnds'g	1826	J. Paap	Rndsbg	Liv. Rndsbg	—	
									35	
10	Najaden	Bk Thurman	483	Bjrnbg	1839		Bjrnbg	Lon.	4	A 2
				F.					39	
1	Nancies	Bg M. Ell'age	81	Sltc'ts	1798	Capt. & Co	Irvine	Lly. Dndalk	—	
			76	Srprs	37				37	
2	Nancy	Sr J. Allen	96	Mistly	1801	Tovell	Harwch	Pad. Nwctl	—	E 1
			69	n.s.—Sr	prs 35	Drp. 40			3	
3	—	Sr Andrews	90	Hayle	1838	Harvey &	St. Ives	Pnz. Coaster	10	A 1
	pt I.B.		74						38	
4	—	Sw Atchinson	268	Massa	1775	J. Rayne	Nwctl	Nwc. Quebc	—	E 1
	r. & s. 32 I.B.			lrp. 32	TS	lrp. 39			39	
5	—	Sr J. Cousins	116	P. E. Isl	1838	M Warren	Tgnmth	Tgn. Seville	4	A 1
				BB. J. & S.		Drp. 39		Tgn. Lisbon	39	3, 41
6	—	Sr W. Gifford	76	Brxhm	1837	Bartlett	Brxh'm	Lon. Bristol	10	A 1
	pt I.B.				3 mo			Drt. Seville	10	39
7	—	S J. Graham	382	Mntral	1819	Thomps'n	Gngm'h	Lth. Quebec	—	E 1
	r. & s. 36			WO.	nd TS	ds & lrp. 36	Srprs 39	Lth. N Amer	3	3, 41
8	—	Bg A. Guilbrt	159	Grnsy	1819	Mrqund &	G'nsey	Gns. Brazils	—	E 1
		H. Cohn	124	nw TS	ds & lrp.	33	lrp. 38	Lon. Guernsey	38	10
9	—	Sp R. Irving	35	Bary B	1775	Johnston	Dmfries	Liv. Coaster	—	
			47	pt P. plk	nd. w. & TS	ds 35			37	
20	—	Sw Johnson	280	U. St'ts	Prze	Noble & C	Nwctl	Nwc. Londn	—	E 1
	d. 23 I.B.			O. L. O. & C. n T	Sds of RP 37		lrp. 38	n K & Srprs 39	39	
1	—	Sr R. Johnson	81	Yrmth	1822	Johnson	Yarmth	Yar Nwctl	—	
									34	
2	—	Sr T. Keeley	71	Dngvn	1825	Mahony	Dngrvn	Cff. Watrfrd	—	E 2
				pt RP. plk	lrp. 41	Pierce & C		Vgh.	38	2, 41
3	—	Sr R. Laurie	93	Perth	1838	R. Laurie	Anstru	Lon.	5	A 1
			82	O. E. & Bk		Drp. 40			3	
4	—	Sp Lelvhelyn	64	Crdrign		Roberts &	Milford	Mil. Coaster	—	E 1
				alm rb. 3	2 Drp. 39				39	
25	—	Sr M. Ininey	97	Livrp'l	1803	J. Duffey	Dndalk	Wrk. Dndlk	—	E 1
			81	nd. 35,	lrp. 39				39	

# M

No.	Ships.	Masters.	Tons.	BUILD.		Owners.	Port belonging to.	Destined Voyage.	Classification	
				Where.	When.				No. Years first assigned.	Charter for Hull & S.
26	Nancy	Sk M. May	58	Hst'gs	1813	M. Banks	Liverp'l	Liv.	—	Æ 1
		C.38	34	Srprs	38					38
7	—	Sk Nicholls	66	P'dstw	1829	Capt.&Co	Padstw	Sws.Coaster	10	Æ 1
		I.B.								35
8	—	Sr J. Rae	93	Leith	1838	Dunlop&	Dunbar	Lth.Coaster	8	A 1
			83		6 mo					38
9	—	Bg C.Shearer	133	Prize		Brown&C	Salte'ts	Cly.Marslls	—	E 1
		I.B.		Srprs	38					38
30	—	Sk Smedm're	90	Emsw.	1783	Capt.&Co	Shmptn	Sou. Londn	—	Æ 1
				lrp.	32					34
1	—	Sp A. Swan	49	Brnsly	1826	Swan & Co	Boston	Lon.Linc'ln	—	Æ 1
		I.B.		Cl.						35
2	—	Sw W. Taylor	243	Prize		G.Straker	Nwcastl	Nwc.Quebc	—	Æ 1
		d.—		O.&RP	ND. &	uw.32lrp.34				34
3	—	Sw O. Watson	253	Sndrl	1817	J. Ingo	Nwcastl	Shl.London	—	E 1
		ptd.33I.B.		O.E&P	N Tsd	s&lrp.39				39
4	—	Sr Way	138	Wymh	1826	Way&Co.	Wymth	Lon.Dublin	10	Æ 1
										36
5	—	Bg Whitaker	124	Th'rne	1818	Pearson & Goole	Hul. Londn		—	Æ 1
		I.B.		ND.&lrp.	32					36
6	—	Bg J.Wilson	159	Wrktn	1802	Douglas&	Hrngtn	LivNfndlnd	—	Æ 1
		s.38								3
7	—	Sw G. Winch	298	Mryl'd	1774	J.White	S.Shilds	Nwc.Londn	—	E 1
		s.36I.B.		lrp.36Sr	prsr 38					39
8	—	Browne Sr	96	Cork	1832	Browne &	Cork	Cff.Coaster	9	A 1
										3
9	Nancy's	Sp W Daws'n	58	Krkldy	1819	JUNthank	Hull	Hul.	—	Æ 1
				Srprs	36	ND.37				38
40	Nanny	Sp JPeterson	59	Kincar	1809	D. Gray	Kincard	Lon. Kincar	—	E 1
				ptF.B.	pt ND.	&Srprs35				36
1	Nanscow	Sp J. Horswll	54	P'dstw	1812	TTremain	Padst'w	Pad. Coastr	—	Æ 1
		I.B.		lrp.	25 & 39					39
2	Nanteos	Sr TGriffiths	78	Abryst	1840	Jones & C.	Abryst.	Abs. Coastr	12	A 1
		ptI.B.	67							5
3	Naparima	Sw J. White	290	Qu'bec	1828	Edmonds	Dublin	Dub Quebc	—	Æ 1
				Srprs	38	Drp.	39Srprs40	Drp.41		4
4	Naples Packet	TRichrds	159	Yrmth	1824	Prior	London	Lon.	12	Æ 1
	Bg	C.36		Drp.	36					39
5	Napoleon	Sr Childs	87	Bltimr		W.Afr.Co	London	Pts. Africa	—	Æ 1
	C.38	overptI.B.	31	U.S.O.	&P.	Srprs37				39
6	—	Sw M. Dixon	191	Sndrld	1839	Rowntree	Sundrld	Sld.London	7	A 1
		I.B.	177		10 mo					39
7	—	Bk J. Joyce	233	Jersey	1834	Ramie	Jersey	Lon.	8	A 1
		C.39			8 mo					39
LOST 8	—	S Mntgmry	443	Qubec	1835	J. Dunn	Belfast	Bel.N.Orlms	7	A 1
		r.&C.40			6 mo					1
9	—	Bg W. Poor	232	Bltimr	1832	B. Bang	Boston	Liv.Vlpraso	7	Æ 1
		C.39		PPTSd	s					39
50	Narcissa	Bg J. Roche	119	Manila		Capt.&Co	Manilla	Lon. Manila	—	Æ 1
		r.&C.36		Srprs	36					37

No.	Ships.	Masters.	Tons.	BUILD.		Owners.	Port belonging to.	Destined Voyage.	Classification.	
				Where.	When.				No. Years first assigned.	Character for Hull & Stores.
61	Narcissus Bg YM.39	Currie	207	Scrbro	1836	Tindalls	Scarbro	Lon. Ceylon	11	A 1 39
2	— Bg C.pts & ptr.35	Lawrence	191	StJhns	1828	Caden & C	Jamaica Not Op.	Lon. Jamaic	—	— 38
3	Naslednick Stm r. & C.35	G.B. Boss	268	Londn pt F. plk	1835	PtsbgSt C	Petsrbg	Lon. Ptrsbg	7	A 1 35
4	Nathaniel Bg I.B.	W.Huby	102	Yrmth	1785	A. Tevie	Maldon	Nwc.Maldn	—	E 1 35
5	Native Sr	P. Codd	119	Wxfrd	1834	C. Archer	Wexfrd	Lon. Dublin	10	A 1 34
6	— Sr I.B.	J.C.Hole J.Martin	130	Nfdlnd 87 BBS & WH	1833	J.Eales Drp.38 & 41	St. Jhns SS.41—3 yrs Ply, Portugl	Tgn.StJhns	4	Æ 1 38
7	— Sr I.B.	Prosser	97	C.Twn 88 send	1830	Attridge	C.T nsd	Lon. Bristol Liv. Coaster	8	Æ 1 39
8	Nautilus G	Aslop	157	Hnovr	1835	Capt & Co	Blmth	Lon. Bremn	7	A 1 35
9	— Bg	W. Bacon	138	Ipswh 125 nd.&lrp.36	1811	Alexandr	Ipswich	Ips. Newcastle Ips. Liverpl	—	Æ 1 936
60	— Sp I.B.	Hawken	82	Pdstw 10 mo	1839	Tredwen	Padstw	Pad. Wales	10	A 1 39
1	— Sp pts.&ptr.35 I.B.	G. Hill	53	Boston 47 nd.w. T	1824	C. Wright	Boston	Lon. Boston	—	Æ 1 39
2	— Bk r.&C.38	M'D'rmid	400	Shelds	1833	J. Somes	London	Lon. NSWls	8	A 1 39
3	— Sr s.—	M.Kenzie	123	Plymh Srprs36 & 39	1825	Anderson	Aberdn	Dub.	—	Æ 1 39
4	— Bg C.37	Mckwood	135	Scrbro lrp.37	1827	Tindall	Scarbro	Liv. Lon.	9	Æ 1 39
5	— Bk r.s.&ptr C.37	Q. Munn	399	Ncstle n Kl & Sr	1808	M.Forster	London	Lon. Lon. Quebec	—	E 1 39
6	— Sp I.B.	W.Mute	32	Gosprt O.&F.	1815	J. Eustice	Falmth	Fal. France	—	— 36
7	— Bk r.&C.36	Purchase	346	Londn 420	1836	Blyth	London	Lon. Maurits	12	A 1 11
8	— Sw	J. Roche	156	Sndrld 147	1834	G. Prest	Wisbch	Sld. Coaster	8	A 1 3
9	— Sk I.B.	R.Stevens	54	Hoyle	1834	Harvey &	Hoyle	St.I. Bristol	10	A 1 35
70	— Bg YM.39	J.Williams	135	Mrypt pt RP, plk	1834	Williams	Wymth	Lon. Barbds Lon. St. Aucte Cont. 39	5	A 1 2
1	Navarin Bg I.B.	J. Dalitz	199	Stettin ptnd. 38	1828	A. Gibson	Dantzie	Liv. Baltic	—	Æ 1 2
2	— Bg	W. Hardy	188	Sndrld ten. 41	1828	G. Barrick	Whitby	Wtb. Collier	9	— 37
3	— Sr	Noble	103	Abrdn	1828	Noble	Nwcstle	Sld. Coaster	6	— 37
4	— Bg I.B.	Schauer	242	Stettin	1827	A. Gibson	Dantzie	Liv. Baltic	7	— 37
75	Navarino Bk	S. Cobb	249	NYork PP. TS ds	1827	Winslow	N. York	Brs. N. York	—	— 37

No.	Ships.	Masters.	Tons.	BUILD.		Owners.	Port belonging to.	Destined Voyage.	Classification	
				Where.	When.				No. Years first assigned.	Change of Hulls.
76	Navarino Bk p.&s.35I.B.	SCleverly wants repair	427	P.E.Isl BB.&P	1828 1rp.35	Srprs36&37	Quebec	Ply.NAmer S.S.39-3Yrs	—	—
7	— Sr	W. Dale Mauger	94 104	Rye trp.37	1828	Mauger &	G'rnsay	Gns.London Lon.Cuevasy Rest.37	10	A 1 70
8	— Bg	J.Paynter	59	Bidfrd	1828	Paynter &	St.Ives	St.I.Seville	10	34
9	— Sr	Playford	107	Sndrld Srprs 37	1827	Marstors	Lynn	Bly.Lynn	8	37
80	— Bk p.&s.35YM.39	Warming I.B.	493	Cochn T. alm.	1808 rb. 35	T. Ward	London	Lon. Lon.HTwn	—	71 84
1	Navigateur Sr I.B.	Oestman	100	Schlau	1835	Oestman	Mklnbg	Liv.Hmbro	7	A 1 35
2	Navigator Sw ptd.34ptI.B.	C. Baker	228	Sndrld	1813	Bell & Co	Nwcastl	Nwc.London	—	E 1 34
3	Navus Sw	G Shipley	221	Sndrld	1829	A. Dixon	Nwcastl	Nwc.London	7	34
4	Navy Bg ptI.B.	Fea	188	Whtby nd.30, n	1822	Gee & Co	Hull	Hul. Baltic Hul.Hambro	—	E 1 2
5	Naylor Bg I.B.	Staniland	149	Hull Srprs 36	1815	Standring	Goole	Lon.	—	E 1 4
6	Negotiator Sw	J.Young	294	Sndrld	1840	Lonie & Co	Sndrlnd	Sld. Quebec	7	A 1 4
7	Nehemiah Sw C.33	J.Hutton	275	N Brns BBPS & Hk.	1832	N.Marks	St.And.	Liv. Halifax	4	35
8	Neleus Bg p.s.&C.36	Johnson	207	Sndrld nd.&T	1815	Hurst & C	London	Lon. Ptrsbg	—	36
9	Nelly Sr d.37ptI.B.	J.Baxter A.Marr	58	Hull ptRP.pl	1824	A.Nicol	Aberdn	AbnCoaster Rest. 37—	—	A 1 59
90	— Bg	Brthwaite	130	N Brns S.&B.	1828	M.Gowan	Whthvn	Whn Coastr	—	E 1 39
1	— Sr	D mpster	80	Kincar n. TSds	1811	D Roberts	Mntr'se	Mtr.Coaster	—	E 1 2
2	— Sk	Llewellyn	54	Abrdn	1790	W. Harris	Milford	Mil. Coaster	—	E 1 34
3	— Sr	J. Ord	58	Scrbro O&P. pl	1802	J.&R.Ord	NShilds	Shl. Coaster	—	E 1 39
4	— Bg d.—I.B.	T.Rodford	160	Blythe nTSds & Srprs	1819	W.Smith	Blyth	Bly.London	—	E 1 1
5	Nelson S. p.s.&s.31p.&C.37	J. Brown Sayers	246	Londn nTSds	1815	R.Skelton	London	Lon. S.Seas Flower & C Lon.Sydney	—	E 1 75
6	— Sw ptI.B.	Carter	215	Sndrld	1837	Everard &	Lynn	Hpl Ptrsbg	7	A 1 5
7	— Bg C.35	LeBrevig	150	Jersey ptF.n.	1835	E. Esnouf	Jersey	Jer.RioJan.	7	A 1 35
8	— Sp I.B.	Monkman	64	Wells	1825	Spurr	Boston	Yar.	—	E 1 4
9	— Sw PH.&s.31I.B.	Tomlins'n	245	Stcktn Srprs 35	1799	T.Barker	S Shilds	Lon.Quebc	—	E 1 38
100	— Bg s.34I.B. pts.41	J.Waite	210	Mrypt ptn.T	1801	Waite & C	Marypt	MptBCh'lur Mpt. Quebec	—	E 1 38

Ships.	Masters.	Tons.	BUILD.		Owners.	Port belonging to.	Destined Voyage.	Classification.		
			Where.	When.				No. Years first assigned.	Character for Hull & Stores.	
1 Nelson Packet Sr	Nrworthy	124	Cork	1825	Goss & Co	Poole	Poo.Lisbon	—	Æ 1	Æ 1
2 Village Bg	T. Meadus	384	Srprs 36	& 37	Casement	Belfast	Poo.Nfndld	8	Æ 1	4,11
3 Wood Bg	M Powers	310	Mrimc	1826	lrp.36	Marypt	BelCharlstrn	—	Æ 1	38
4 Neptune Bg	Robinson	310	BB.P.	& E.	Robinson	Gr'nsey	Mpt.	—	Æ 1	1
5 — Bg	W. Bell	125	O.&P.N	TSds	31Srprs38&	Domalier	Cff. London	—	Æ 1	34
6 — Bg	J. Brown	227	Bklns'd	1815	Normnd&	Krk'ldy	Nry. Quebc	—	Æ 1	34
7 — Bk	Christnsn	250	Dysart	1817	Christnsn	Libau	Lth. Libau	6	A 1	A 1
8 — Bg	Darnton	211	Libau	1838	Laing	Stocktn	Liv.	7	A 1	39
9 — G	Dllewyng	110	Stcktn	1835	Dansaert	Antwrp	Lon. Stcktn	7	A 1	35
10 — S	Ferris	644	Brusls	1819	Mangl's &	London	Lon Sydney	—	Æ 1	2
11 — Bk	Hills	312	Calcut.	1814	Hills & Co	London	Lon. NYork	—	Æ 1	37
12 — Bg	R Jackson	153	N Brns	1825	G. Barrick	Whitby	Wtb. Coastr	—	Æ 1	36
13 — Sp	D Jenkins	58	BB.P.	O.&F	Watkins &	Abstwh	Abs Coaster	—	Æ 1	39
14 — Sk	J. Lloyd	37	Whby	1785	Phillips &	Cardign	Glr. Coaster	—	Æ 1	2
15 — Sw	M'Guinss	189	Crdrng	1827	E. Cole	Rechster	Sld.Rechster	—	Æ 1	39
16 — Sw	H. Miller	267	Sndrld	1804	Fenwick	London	LonNBrun	9	A 1	A 1
17 — Sw	A. Munro	284	Sndrld	1838	Atkinson	N.Shlds	Shl Pet'rsbg	—	A 1	4
18 — S	Nagle	368	trp.37	1825	Lockett &	Liverp'l	Liv.Vlprso	10	A 1	A 1
19 — Stm	G. Nichol	174	Chepst	1836	Mitcalf & c	Nwcastle	Nwc.Hull	6	A 1	A 1
20 — Bg	Parker	145	Shi'lds	1837	Capt. & Co	London	Ips. London	—	Æ 1	35
21 — Bk	Riechnbg	456	RPTsd	s 7mo	Riechnbg	Nwcastle	Liv.Trieste	4	A 1	A 1
22 — Sr	Stephens	149	Wdbg	1807	Radford	Grnsey	Gns.Coastr	9	A 1	39
23 — G	J. Vesser	84	Yrmth	1829	J. Hesse	Vennar	Brs.Hmbro	—	Æ 1	39
24 — Sr	D. Vittery	86	Drp.30	1839	Vittery's	Brixhm	Drt.	—	Æ 1	2
25 — G	J. Wagner	126	Brxhm	1819	Gldschmd	Dantzic	Hul.Dantzic	—	Æ 1	36

No.	Ships.	Masters.	Tons.	BUILD.		Owners.	Port belonging to.	Destined Voyage.	Classification	
				Where.	When.				No. Years first assigned.	Charter Hulls
126	Neptune Sw ptd.381.B.	J.Wallace	267	Whtby pt F.plk	1811 len.28	Jobling & trp.38	Hartley	Bly. Baltic Rest.38—	—	A 5 38
7	Neptuno Lr I.B.	deZulueta	79	Bilboa	1832	Capt.&Co	Bilboa	Lon.Cadiz	7	37
8	Neptunus Bg s.34	J.Eckman	260	Xtns'd P.	1830	Hndelin&	Xtnsnd	Glr.Elsinor	4	35
9	— G I.B.	Findlandt	159	Rostck	1822	E.Meyer	Rostck	Lon.Rostck	—	36
130	— G I.B.	Krnststyr	67	Peckla	1829	Capt.	Amster	Hul.Amster	7	E.1 39
1	— Sp	J.Larsen	100	Udwla O.&P.	1833	Larssenn	Uddwla	Liv.Tonsbg	—	E 2 36
2	— Sr I.B.	H. Voss	176	Rostck	1823	Schelberg	Rostck	Liv.Rostck	—	35
3	Nereid Sw Y.M.39 over I B.	Longford	242	Stcktn 252	1837	L.N.&S.S Sh. C.	London	Lon.Cnstpl	7	A 1 5
4	— Bg C.37	Rogers	159	Yrmth	1827	Jay&Co	Yarmth	Lon.Alxnd Cont.38—	11	A 1 4 5
5	— S PH.&S.32 C.36	Royal Y.M.40	253	Calcut T. Srprs	1823	Hud.B.C 36	London	Lon. Lon.SoSeas	—	E.1 8 36
6	— Bg F.&C.41 C.38	Watkins C.Reeves	195	Yrmth Drp.41	1824	Watkins&	London	Liv.Malta Liv.Swansea	—	7 38
7	Nerio Sr	W. Jarvis	89	Salcm	1832	R. Lindon	Drtmth	Liv.Gibralt	10	A 1 1
C.38	— overpt I. B.	J. Lawson	72		10 mo					1
8	— Bk C.40	J. Lawson	311	Sndrld 338	1840	F. Hay 2 mo	Sundrld	Sld.Quebec Liv.Sydney	8	A 1 8 3
9	Nerva Bk C.&pts.38	Greenhrn	249	Dmbtn 293	1838	Haddow 8 mo	Grenck	Cly.Calcut	12	A 1 38
140	Nesbitt Bk C.pt d.&pts.37	Simpson W.Marlow	245	London w.&TS ds. d.&lrp.37	1800	Nockells	London	Lon.Jamaic	—	E.1 8 3
1	Nestor Sw s.38	A. Clarke	207	Hr'gtn nd.TSd s&lrp 38	1823	Moordaff	Wrkgtn Haringtn	Whn Quebec	—	E.1 4
2	— Bk	Crawford	378	Sndrld 458 PP.plk 2 mo	1840	Crawford	Grenck	Sld.Bomby Lth.Calcutta	9	A 1 2 10 39
3	— Sk	Simpson	89	Livrp'l nd.&Srprs 36	1825	Carron Co	Grgmth	Lth.Liverpl	10	E 10 39
4	— Bk r.&s. 41	P. Smith	387	Whtby lrp34nd.&Srprs 37	1813	J. Pope w.F.&d. Srprs 41	Plymth	Ply.N Amer	—	E.1 3
5	Neva Sw	H.Bravey	230	Sndrld Drp.36	1830	Tanner&c	Sundrld	Sld.London	7	36
6	— S	Simpson	321	Hull nd.&lrp. 35pts	1824	Blyth&C w. TSds&Srprs 39	Hull	Hul.Ptrsbg	—	E.1 39
7	Nevin Bg I.B.	D. Davies	98	Nevin 87 Srprs 36	1827	Thomas&	B'maris	Bms.Londn	9	36
8	NeuvaSanFer nando S s.&C 32	Sorbella	364	Amer O.&P.		Viniegra	Cadiz	Liv.Cadiz	—	35
9	New Astley Bg I.B.	MKenzie	112	Yrmth 108 ptRP.plk nd.	1804	Cr'kshnk TSDsptnw.&Srprs 39	Aberdn	Abn.Nwctl	—	E.1 5
150	— Blessing Sr I.B.	J. James	93	M'rnth 78 lrp.39	1815	Roberts&	B'maris	Bar.Lynn	—	E.1 39

No.	Ships.	Masters.	Tons.	BUILD.		Owners.	Port belonging to.	Destined Voyage.	Classification.	
				Where.	When.				No. Years first assigned.	Character for Hull & Stores.
51	New Brunswi -ck Bk s.35	M. Bruce	414	N Brns S. O. Hk & P.	1832	Frobisher	Liverp'l	Lon. Quebec S S.38—2 Yrs	4	Æ 2 39
2	City of Cork Bg C.39	R Johnson J. Barrett	162	Cork ND. & Srprs	1830	Hardy & S	Cork	Crk. Barbado	12	A 1 39 2,41
3	Darlington Bg	R. Tate	120	Whthby ND. & lrp.	1812	Stckin SC	Stocktn	Lon. Stocktn	—	36
4	Diligent Sk	J. Jones	40	Llnsf'd	1830	Jones & C.	Abstwh	Abs. Coastr	10	A 1 35 Æ 1
5	Dove Sr I. B.	W Barrow	90	Barmh 68 Srprs	1831	J. Betts	London	Lon. Barmh Cont. 41—	10	A 1 3 4 Æ 1 3,41
6	Draper Bg s. lm.—I. B.	B Barwise	148	Emswb Rb 1822	1791	Barwise &	Whitvn	Whn Dublin	—	Æ 1 39
7	Eagle Bk s. M. 33 pt I. B.	Cuthbrtsn Richardson	296	N Brns BB. S & F.	1825	Row & Co. G. Castle	Plymth Londn	Ply. N Amer Lon. Not Op.	—	Æ 1 7 25
8	Express Bk C. 38	L. Tullock	277	Poole	1838	Barratt & c	London	Poo. Cadiz Lon.	12	A 1 7 35
9	Fair Trader Bg	Carter	137	Yrmth	1824	C Steward	Yarmth	Yar. London	10	37
60	Frederick Bg I. B.	J. Clark	128	Yrmth ND. 35, N T Sds	1814	C. Manuel	Aberdn	Lon.	—	E 1 36
1	Friendship Sr I. B.	J. Lath	76	LHmp lrp. 36 Srprs	1816	Burbey & c	Ptsmth	Pts. Cork	—	Æ 1 2
2	Grove Bk C. 39	Cousins	385	Jarrow	1833	Greene & c	London	Lon. Jamaic	9	A 1 39 Wrecked
3	Harmony Sw pt I. B.	Humphry	145	Barmh 133 Srprs	1818	Humphry	London	Bms. Londn	—	Æ 1 39
4	Harriet Sw	D. Bowen	131	Yrmth 121 ptN T Sds & Sr	1824	T. Cooper	Dundee	Dun. Riga	—	Æ 1 4 38
5	Holland Bg YM. 37	Bustle	167	Nwcstl Drp. 37 1 mo	1827	R N Burtn	London	Lon. Austral	10	Æ 1 39
6	House Sr I. B.	P. Judd	77	Fowey	1825	Mitchell	Fowey	Sou. Falmth	—	36
7	Jane Sr C. 38 over pt I. B.	W Reeves S. Penry	87	Plymh 74 Srprs	1827	Clarks & C	Plym'th	Lon. Malaga Ply.	—	Æ 1 39 1,41 Æ 1
8	Leven Sk	R. Davies	63	Pt Gls BB. P. & O.	1835	Macrae &	P Gls gw	Bel. Scotlnd	5	A 1 36 Æ 1
9	Liberty Sr I. B.	W. Poag	71	Ulvstn 60 PP. TS ds lrp.	1810	J. Feeney	Belfast	Bel. Coaster	—	36
70	Margaretta Sw I. B.	D. Davies	48	Llnstfd	1835	M. Davies	Abryst	Abs. Coastr	9	A 1 36
1	Minerva Bg F. & S.— C. Woods	S. Moor	124	Livr'p'l ND. T Sds & Sr	1817	W Stewart	Whitvn	Whn. Coastr Chf. Coaster	—	Æ 1 1 4,41
2	Phoenix S s. 33 C. 38	Baynton Simpson	362	Hull NW. & TS ds	1813	Thomson	London	Lon. Jamaic	—	Æ 1 5 39
3	Thomas Bg C. & Spts. 36	J. Adams	144	Mvs gy ND. 33N T Sds	1820	J. Adams	London	Lon. C. G. H	—	Æ 1 8 38
4	Times Sr C. 41	Pilcher	113	Erdprt lep. 36 Srprs	1824	Hutton &	London	Lon. Africa	12	Æ 1 36 3,41
75	Volunteer Bk ptr. & C. 35	T Stewart G. Wills	244	Rdbge lrp 30 Srprs	1818	Baillie & C	Bristol	Brs. Dmrara	—	Æ 1 38 Æ 1 2,41
						T. Essery	Swansea	Sws. N York		

N

No.	Ships.	Masters.	Tons.	BUILD.		Owners.	Port belonging to.	Destined Voyage.	Classification.	
				Where.	When.				No. Years first assigned.	Charac for Hulls.
176	New Union Sk I.B.	ESeaborn	54	Cowes nd. TSds	1800	M. Brooks s&lrp. 30, len. 31	Cl'chstr	Lon. Yrm'th	—	35
7	Whim I.B.	Rummey	80	Ptsmh	1838	J. Byerley	Prtsmh	Pts. Sndrlnd	6	A 1
8	William & Mary Sk I.B.	P. Canty	27	Bltmr RP. plk	1826	Canty & C	Baltimr	Crk. Dingle	—	E 1
9	— Sr I.B.	Edwards	70	Ipsw'h len. nd. & Srps	1833	Capt. & Co rs 39	Maldon	Ips. Coaster	10	A 1
180	York C. 40	S J. Niven	516	NYork PPTSds	1822	Lee & Co. s Drp. 36 Knox & Co	N. York	Cly. N. York	—	Æ 1
1	— Packet Bk C. 37	J Gregory	270	Bristol nd. pts	1823	J Gregory T Sds & Srps 37	London	Lon M Vdeo Lon.	—	Æ 1
2	Newburgh pt I.B.	Adamson	86	Nwbrg 74 lrp. 37	1823	Adamson Srps 10	Leith	Lth Charent Lth. Lisbon	—	Æ 1
3	— pt I.B.	Burgess	97	Dndee 88 O. & Lh	1837	Black & Co 1 mo RP. TSds	Newbrg	Dun. Nwctl	5	A 1
4	Newburn pt. & C. lm. 38	J. Roxby	263	Sndrlnd Srps 41	1837	W Hedley	Nwcastl	Nwc. Londn Lon. Maurits	7	A 1
5	Newby I.B.	Will'msn	200	Sndrlnd s TSds & Srps	1820	Nicholson rs 38 Srps 39	Sndrlnd	Sld. London	—	Æ 1
6	Newcastle Bg	R. Harrison	232	Shi'lds O. & F.	1823	J. Fram Srps 38	Nwcastl	Nwc. Baltic	—	Æ 1
7	— C. 37	Stm J. Sewell	231	Livrp'l MC.	1834	C. & L. Co. O. & P. lrp. 37	Carlisle	Liv. Carlisle	7	A 1
8	— I.B.	Bg Simpson	124	Ipsw'h O. & P.	1802	Spencer & nd. 29 s Kl & Srps 36	Ipswich	Nwc. Hrwh	—	E 1
9	— Packet I.B.	Sr O. Gorbal	113	Norwy O. & F.	1838	Henrcksn 1 mo	Chrln	Liv. Hambro	5	A 1
190	— Sp	Thomps'n	65	Brwick pts TSds & Srps	1831	Chartrs & rs 39	Berwck	Bwk.	10	A 1
1	— Trader I.B.	Bg G. Lodge	110	Yrmth lrp. 30	1812	Lodge & C	Nwcastl	Nwc. Lynn	—	35
2	Newham Bg C. 34	MRobson	276	Sndrlnd	1834	R. Flynn	London	Lon.	7	A 1
3	Newland Bk	Powdrill	266	Hull Srps 37 & 39	1817		Hull	Hul. Memel	—	Æ 1
4	Newport Sr I.B.	Fluckart	73	Dndee	1837	J. Fulton	Mntrse	Mtr. Coaster	6	A 1
5	— pt I.B.	Sr G Lawson	161	Mdlbr'	1838	Simpson	Stocktn	Stk. London Liv. Messina	9	A 1
6	— C. 38	Sr G LeGros	124	Jersey 106 BB. O & J.	1837	Roissier & 10 mo pt RP. plk	Jersey	Jer. Gaspee	5	A 1
7	— Trader pt I.B.	Sk W. Dyer	64	L. Wgt 52	1816	Broadhed	Shorhm	Shm. Londn	—	36
8	News I.B.	Sw Cook	231	Sndrlnd 231	1839	P. Scott 8 mo	Sndrlnd	Sld. London	7	A 1
9	Newton Bg	P. Cafeiro	199	Naples	1833	P. Cafeiro	Naples	Liv. Lisbon	7	A 1
200	— I.B.	Sr J. Glasper	63	Nwctl RP. TSds	1838	Newton & 9 mo	Nwcastl	Nwc. Yrmth	5	A 1



No.	Ships.	Masters.	Tons.	BUILD.		Owners.	Port belonging to.	Destined Voyage.	Classification.	
				Where.	When.				No. Years first assigned.	Character for Hull & Stores.
01	Newton Bk s.32C.37	Laybourn	181	Yrmth	1828		London	Lon. Cadiz	10	Æ 1 39
2	Bg I.B.	J. Tatem	53	Bidefd	1788	Beara & C	Bidefrd	Bid. Coaster	—	Æ 1 39
3	Niagara Bk C.36	Hammd	390	Sndrld	1836	Greenw'll	Sndrlnd	Sld Bombay Sld. Calcutta	7	A 1 9-26
4	Nicholas I.B.	J. Kelso	212	Abrdn	1815	Hutchnsn	Nwcastl	Shl. London	—	E 1 36
5	Nicholson Sw pt I.B.	S. Buck T. Strong	225	Sndrld	1824	J. Moon	Sndrlnd	Sld. London	—	Æ 1 36
6	Bg s.38	J. Key	165	Wh'tvn	1811	Johnston	Hrgtgn	Hgt Quebec	—	Æ 1 39
7	Nicholai S s.—pt 41 I.B.	Herlofson	400	Ulebrg	1837	Fransen	Ulebrg	Hul. Ulebrg Liv. Bremen	3	A 1 39
8	Nicolaus G I.B.	Dnkwaret	114	Rostck	1826	Breckleinn	Rostck	Lon. Rostck	—	Æ 1 38
9	Bg I.B.	H. Parron	196	Gfsw'd	1826	Wiergang	Grfswld	Gns. Grfswd	—	34
10	Niger Sw Reer	H. Moon	293	Sndrld	1835	H. Moon	Sndrlnd	Sld. London Hpl. Bourdx	8	A 1 35
1	Bk C.37	Ratliffe	171	Pill	1837	R & W Kng	Bristol	Brs. Africa	10	A 1 37
2	Nightingale Bk C.41	Cr'kshank T. Hunter	263	Wh'tby	1832	Hey w'rth	Liverp'l	Liv. Bahia Lon Pnambea	8	A 2 37
3	Nile Bk C.38	Anderson	224	Wh'tvn	1838	Capt. & Co	Wthavn	Whn. Lintin Liv. Singapr	12	A 1 38
4	Bg I.B.	C.41 Baxfield	248	103	Yrmth	1824	T. Palmer	Yarmth	—	Æ 1 12-20
5	Bg s.pt 35 pt 11 s.36	Ferguson J. Pearce	140	Wrktn	1805	Ray & Co.	Wrkgtgn	Liv. Nwfdld	—	Æ 1 38
6	Bg I.B.	A. Harris	115	Yrmth	1813	Williams	Lynn	Lyn. Coastr	—	34
7	Sw	H. Moon	290	Sndrld	1840	Moon & C	Sndrlnd	Sld. Bourd'x	8	A 1 5
8	Nimble Sr	Colbeck	98	Wh'tvn	1819	Hamm'nd	Wthavn	Whn.	—	34
9	Cr	Grainger	37	Fowey	1801	Capt.	London	Lon. Ncastl	—	E 1 36
20	Bg I.B.	J. Green	96	Yrmth	1814	S. Barber	Yarmth	Yar. Liverpl	—	Æ 1 38
1	Sr	J. Stride	105	Isl W't	1819	J. Knight	Sth'mtn	Ply. Coaster	—	37
2	Sr I.B.	Tremethk	59	Pnznc	1836	Nichols	Pnznce	Pnz. Cork	6	A 1 39
3	Nimrod Sp I.B.	T. Brooks	74	Petrhd	1821	T. Y. Venn	Bristol	Yar. Hayle	—	Æ 1 39
4	S Cpt. & Sptm. 37	Manning F. & Y. M. 40	469	Ipsw'h	1812	Taylor & C	Liverp'l	Liv. Liv. Sydney	—	Æ 1 37
25	St Sr	J. Marsh Robertson	173	Brdprt	1817	Phillips &	Aberdn	Abn. Ncastl	—	Æ 1 12-20

No.	Ships.	Masters.	Tons.	BUILD.		Owners.	Port belonging to.	Destined Voyage.	Classification	
				Where.	When.				No. Years first assigned.	Charac for Hulls
226	Nimrod Sw ptd.37pt I.B.	R. Thrift	181	Quebec	1822	J. Carr	Nwcastl	Nwc France	—	E 37
7	Nina Bg C.38	Harrowll	141	Srprs 37	1835	Ewing &c	Glasgw	Cly. St Kitts	7	A 1 39
8	Nine Sw overpt I. B.	Denny	280	Sndrld	1838	L.N. & S.S	London	Lon. C.G.H	7	A 1 1
9	Ninos Sr C.35over I. B.	Lauricira	139	Bgwt'r	1835	P.S. Bull	Liverp'l	Liv. Barcelo	9	A 1 35
230	Ninus Bg	C. Noble	176	Scrbro	1820	W. Fowler	Scarbro	Lon.	—	36
1	— Sr C.32	Williams	90	Drtmh	1821	J. Reed	Cork	Crk. Coaster	—	Æ 1 5
2	Niobe Sw I. B.	J. Glen	252	Sndrld	1839	R. Ord	Sndrld	Sld. London	8	A 1 39
3	Nixon Sw ptd.34	C. Morris	244	Sndrld	1814	E. Bell	Nwcastl	Nwc. Londn	—	E 1 34
4	Noah Bg I. B.	Kirkaldy	143	Mntr's lrp.29	1807	M'Gavin	Dundee	Dun. Ncastl	—	34
5	Nocten Bk F. & S. 34 C.37	Thomson	194	Falmth	1807	Gordon &	Falm'th	Lon. S. Seas	—	Æ 1 3
6	Nonpareil Sr C.39	W. Allen	153	Hstngs	1831	R. Wilson	London	Liv. Corfu Lon. Malta	10	A 1 39
7	— Bg	J. Harding J.W. Mills	97 121	N Brns BB. O S	1833	Roche & C	Cork	Crk. Nwport S. S. 39—4 Yrs	4	Æ 1 39
8	Noormuhul Bk Bg r.s. & C.37	E. Bourne Stephenson	197	Londn Srprs 37	1823	G. Lee	London	Lon. Lon. Launceston	—	Æ 1 39
9	Nora S d.29 I. B	O. Foyn	384	Tnsbg nd. w. &	1812	Foyn	Tonsbg	Lon. Gttnbg	—	E 1 37
240	— Creina Sr C.38	S. Howes J. Pentreath	163	Yrmth	1834	Howes &c	Yarmth	Lon. Cnstpl Liv. Syra	12	A 1 38
1	— Stm C.38	Mortimer MC.	202	Livrpl F. R. len.	1825	Wt. St. N. & Drp 36lrp.38Co.	Watrfrd	Liv. Watrfd	—	Æ 1 38
2	Nord Stern G I. B.	M Herwig	150	Stettin	1827	Burre & C	Stettin	Abn. Stettin	—	36
3	— Sr I. B.	Niemann	173	Rostck lrp.32	1817	Michels	Rostck	Lon. Rostck	—	37
4	— S	Sartorius	519	Konig	1826	Eggerl &c	Dantzie	Liv. Strlsnd	—	E 39
5	Norden Bk s.38 I. B.	Anderson	328	Ulebg F.	1838	C. Niska	Uleabrg	Hul. Ulebg	5	A 1 39
6	— S s.39 I. B.	Wickland	539	G Clby F.	1839	C. Favorin	G Crlby	Liv.	5	A 1 39
7	Nordstjernen Bg s.33 I. B.	Norman	130	Geffle F. Srprs 36	1819	Alstrund	Geffle	Lon.	—	E 1 36
8	Norfolk Bk d.— I. B.	Downie	335	Yrmth	1785	Downie	Nwcastl	Nwc. Londn	—	E 1 34
9	— Bk C.39	Galdowne	314	Lynn	1836	Usborne &	London	Lon. Maurit	12	A 1 39
250	— Hero Sr YM.41	Garwood R. Holmes	166	Yrmth	1836	Lattis & C	Yarmth	Yar. Ply. Meditran	12	A 1 36

No.	Ships.	Masters.	Tons.	BUILD.		Owners.	Port belonging to.	Destined Voyage.	Classification.		
				Where.	When.				No. Years first assigned.	Character for Hull & Stores.	
51	Norham Castle Sw C.37	Davidson	258	H'wdn Drp.37	1833	J. Forster	Berwck	Bwk. Baltic	10 A 1	37	
2	Normanby Bg pt I. B.	G. Tate	222	Sndrld	1836	R. Craggs	Stcktn	Lon. Memel	6 A 1	38	
3	Normanton Sw I. B.	A. Hall	265	Sndrld	1838	Reed & Co	Sndrld	Lon. Pertsbg	7 A 1	38	
4	Norna Sr pt I. B.	J. Parnell	47	British	1786	Garratt & Co	Prtsmth	Pts.	—	Æ 1	
5	— I. B.	Robertson	75	Leith	1839	Capt. & Co	Leith	Lth. Shetlnd	6 A 1	2	
6	— Sw f.s. & Y.M. 38	Westlake	309	N Scot	1825	P. Laing	Sndrld	Sld. Odessa	—	Æ 1	
7	Norris Castle Sk I. B.	J. Hull P. Marley	53	Cowes	1807	Walsh & C	Wexfrd	S. S. 38—3 Yrs	—	Æ 1	
8	North America S C. 1m. 38	C. Heath	498	Barth U.S.	1833	Hall & Co.	Barth	Cws. Antwp	7 A 1	Æ 1	
9	— Ash Sr I. B.	R. Sprague	116	Brxhm	1810	Dugdale &	Brixhm	Drt. Coaster	—	A 1	
260	— Britain S f. & Y.M. 3 Spt. 39	P. Adams	625	Merme	1837	Bentley &	Liverp'l	Liv. Sydney	6 39	4 A 1	
1	— Briton Bk C. 40	T. Dawson	200	Lrwc	1836	Middletn	Sligo	Liv. Sligo	5 A 1	3	
2	— S f. & Y.M. 39	T. Fyall	402	Chepst	1823	Young & C	Leith	Lth. N. S. W.	—	Æ 1	
3	— Sw I. B.	Wilson	240	Sndrld	1838	Hay & Co.	Sndrld	Sld. London	8 A 1	38	
4	— Pole Bk f. & C. 1m. 39 I. B.	J. Watts	312	Shilds	1819	Woods	Leith	Lth. Dalhsie	—	Æ 1	
5	— Star Sw I. B.	J. Legende	238	Sndrld	1836	Hayton	Sndrld	Sld. London	7 A 1	39	
6	— Sr Y.M. 40	C. Tessier	167	Jersey	1840	Tessier & c	Jersey	Jer.	7 A 1	3	
7	Northallerton Sr I. B.	Gaudie	178	Sndrld	1839	St & L Sh C	Stocktn	Sld. London	9 A 1	39	
8	Northam Sr	Charrozin	116	Nrthm	1826	Capt. & Co	London	Lon. Hrlngn	10	Æ 1	
9	Northesk Bn C. 41	Clouston W. Allen	202	Mntr's	1839	Anderson	Mntros	Mtr. Archgl	8 A 1	A 1	
270	Northumberland S s. 38, C. 39	Burdess	684	Rangn	1838	R. Green	London	Lon.	12 A 1	39	
1	— Sw I. B.	J. Ade	252	Sndrld	1830	G. Hudson	Sndrld	Sld. London	7	Æ 1	
2	— Bg pt I. B.	Faulkner	232	Sndrld	1833	Renoldsn	Nwcastl	Hpl. London	8 A 1	39	
3	— Sw pt I. B.	J. Nixon	317	Sndrld	1783	Edwards	S Shilds	Shl. Amerca	—	Æ 1	
4	Northumbria Sw I. B.	Grunston	236	Blythe	1815	F. Clennell	N Shilds	Nwc. London	—	E 1	
275	Norton Sw I. B.	Innis	192	Sndrld	1837	Gen. Sh. C	Stocktn	Stk. Wismre	5 A 1	A 1	
		T. Allan		Srprs 40	2 mo					4	2, 11

N

No.	Ships.	Masters.	Tons.	BUILD.		Owners.	Port belonging to.	Destined Voyage.	Classifier		
				Where.	When.				No. Years first assigned.	Charter for Hulls	
276	Norval	Bg	Covey	198	Grnck	1816	Ferguson	London	Lon. Brazils	—	Æ 1
		<del>C.30</del>	<del>FS. &amp; C.40</del>	186	nd. & TS	ds28	Srprs40		Lon. CGHpe		3
7	—	Bg	Graham	227	Abrdn	1818	W.Swan	Nwcastl	Shl. London	—	Æ 1
		ptd.39pt I. B.		235	Srprs 37	len. &	Srprs39				39
8	—	Bn	A Lindsay	194	Mntrse	1840	Birnie	Mntrse	Mtr Archngl	●	A 1
				183					Mtr. Riga	8	5
9	—	Sr	G. Wright	102	PE. Isl	1836	Taylor & C	Plymth	Ply. Coaster	4	A 1
					BB, J & P.						37
280	—	Bg	S. Wills	148	Nfndld	1838	Punton &	Nfnd'l'd	Liv. Copngn	4	A
		I. B.		153	BB. W	HS & J.					38
1	Notion	Bg	P. Willis	122	Labrd	1834	Hunts	Liverp'l	Lon Copngn	5	
		C.36 over pt I. B.	Wakeham		S. J. O.	& E.	10mo S. S. 41	—5yrs	Drt.		36
2	Nottingham	Bg	J. Court	106	Stkw'h	1814	Wallace	Wymth	Wey. Londn	—	E 1
											34
3	—	Bg	Courtman	95	Trent	1827	J. Barber	Yarmth	Liv. Coaster	—	Æ 1
		I. B.			len & lrp.	37			Yar. Nwstle		8 4
4	Novel	Sw	Jackson	192	Sndrld	1839	Ad'msons	Sndrlnd	Sld.	5	A 1
		I. B.		189	O. & E.	4 mo					39
5	Nuestra Senora de Begona	Lr	Eiguren	80	Bilboa	1831		Bilboa	Lon. Bilboa	—	Æ 1
			I. B.								39
6	—	Bg	Semper	157	NBrns	1828	JPGomez	Cadiz	Liv. Havana	—	Æ 1
		r. & C.39			BBRP	O & H k	Srprs39		S. S. 39—2 Yrs		39
7	— delos Dolores	Sr	Montrala	71	Mndca	1829	de Avatua	Bilboa	Lon.	—	
		I. B.							Lon. Bilboa		37
8	Nuevo Santa Anna	Bg	B. Gorodo	144	Bilboa	1832	Echevara	Bilboa	Lon.	7	
		C.31	over I. B.			12 mo					35
9	Numa	Bk	Holman	323	Sndrld	1811	J. Somes	London	Lon. Trnspt	—	Æ 1
		r. & YM.38	Gee		nw.27	Srprs 37 & 28				6	89
290	—	Bk	Tulloch	372	Sndrld	1830	W. Gales	Sndrlnd	Sld. Odessa	—	Æ 1
		C.41			nw. TS ds	s & Srprs 37	Srprs 39		Lon.		39
1	Nunez	Sr	C. Purcell	154	Sndrld	1839	Forster & c	London	Sld. Africa	10	A 1
		YM.39		158		9 mo					39
2	Nymph	Sr	J. Blow	123	Leith	1826			Lon. Memel	—	Æ 1
		C.34									38
3	—	Sr	G. Carr	72	London	1818	Laurie & C	London	Lon. Africa	—	
	See Supplement	C.35			Drp.35						37
4	—	Sk	Earwaker	51	Farhm	1834	James, jr.	Ptsmth	Pts. Watfrd	10	A 1
						9 mo					36
5	—	Bg	Harboro'	228	Spnish		Harboro'	London	Pts.	—	
		r. & C.32			nd.34						34
6	—	Sr	J. Hughes	87	Cardiff	1832	Williams	Abstwh	Ply. Coaster	12	A 1
											37
7	—	Bg	G. Lemon	161	Hull	1826	Withrden	Sndwch	Lon. Baltic	—	Æ 1
					Drp.39				Nwc. Oporto		39
8	—	Sr	T Thomas	93	Pwhly	1839	Thomas &	Pwhly	Bms. Nwctl	12	A 1
		I. B.				10 mo					39
299	Nyverheid	Sw	P. Lievens	190	Amer.		Boquert	Bruges	Liv. Antwrp	—	
					w. d. nd. w. TS ds	& lrp. 41		Liv. Ostend	wants Repair		38

\*\* Additional Ships are inserted in the Supplement at the end of the Register.

Ships.	Masters.	Tons.	BUILD.		Owners.	Port belonging to.	Destined Voyage.	Classification.	
			Where.	When.				No. Years first assigned.	Character for Hull & Stores.
1 O'Connell Bg	J. Warren	131	Plcnta	1832	Sweetm'n	N'wflnd	Wtf. St Jhns	4	
	I.B.		BB.& Hk						35
2 Oak	Sr Jackson	70	Boston	1824	Willmson	Boston	Lon. Boston	10	
	I.B.								34
3 —	Sr Sadler	99	Sndrlrd	1839	W. Hay	Sndrlnd	Sld. Maldon	7 A	1
	I.B.		PP. TS	ds 11	mo				39
4 —	Sr R. Simms	83	Grngm	1824	Capt. & Co	Lynn	Lon. Lynn	—	35
	I.B.		len. 27	lrp. 31	Srprs 34				
5 —	Sr Williams	65	Cowes	1819	Stoveld &	Arund'l	Pts. Sndrlnd	—	Æ 1
	I.B.		Srprs 37	lrp. 38					38
6 —	Bg G. Wilson	121	Abrdn	1815	Hall & Co	Aberdn	Abn London	—	Æ 1
	d. 38		108	nd. & TS	ds 305	rprs 38	Drp 39		3
7 —	Sr D. Renzie	116	Abrdn	1829	J. Thain	Dundee	Abn. Newcastle	7	Æ 1
	M. Yook	106	Srprs 37		J. Harrow	Lysart	Liv. Riga	2	37
							Cont. 36		3, 41
8 Oakwell Bg	GH Jones	183	Bidfrd	1803	Capt. & Co	Ilfrcmb	Bid. Coaster	—	E 1
	I.B.								3
9 Ober Preside- nt Sack Bg	Schauer	220	Swnm	1828	E. Krause	Swnmd	Lon. Stettin	7	Æ 1
	I.B.		Srprs 39						39
10 Oberon Bg	Brcklbnk	150	Whtv'n	1827	Brcklbnk	Wthavn	Liv. Valprso	—	Æ 1
	r. & C. r. & Y.M. 41						Liv. Lima		39
1 —	Bk Edwards	386	N Brns	1839	<del>D Carigan</del>	Watfrd	Wtf. Quebec	4 A	1
	Addie		S. Hk & O.			Lynn	Liv. Quebec		3
2 —	Sw R Shields	267	Sndrlrd	1838	Garbutt &	Stocktn	Sld. Quebec	8 A	1
	I.B.		278	7 mo			Hpl. Petersbg		38
3 Ocean	Bk J. Billord	367	Quebc	1826	ACarigan	Watfrd	Dub Quebec	—	
			lrp. 35	D rp. 37					37
4 —	Bn D. Burns	176	Mntrse	1840	Calvert & c	Montrs	Mtr. Baltic	7 A	1
	pt I.B.		165				Mtr. London		4
5 —	Sr Campion	80	Whtby	1835	T Trattles	Whitby	Wtb. Coastr	6 A	1
	I.B.			10 mo					35
6 —	Bg J. Fell	285	Yrmth	1832	J. Fell	London	Lon Trndad	11 A	1
	C. 11		Srprs 41				Whn. Liverpl		37
7 —	Sw W Forrest	239	Sndrlrd	1825	W Forrest	SSHilds	Nwc. Londn	—	Æ 1
	I.B.		pt RP. p	lk lrp	35	Srprs 40	Shl. Shmptn		2
8 —	Bg Golightly	230	Sndrlrd	1832	J. Dodds	SSHilds	Shl. Baltic	7	Æ 1
							Shl. Archngl		4
9 —	Bg J. Harding	111	Apldr	1817	Capt. & Co	Ilfrcmb	Liv. Londn	—	Æ 1
			Srprs 38	nd. 38	nk & Srprs 40		Bid. Coaster		839
20 —	Bg Lightfoot	393	Prize		Terry & C	London	Brs. N York	—	Æ 1
	r. & s. 38		alm. rb.	12. pt	sw. 35 w. r.	& d. 37	Sds & Drp. 38		1
1 —	Bg A. M. Kee	132	Brmth	1799	J. M. Kee	Bangor	Whn. Coastr	—	E 1
	I.B.		117	nk & Srprs 39					39
2 —	Bg D Nichols	121	Nwprt	1832	Capt. & Co	Nwport	Lon. Dublin	10 A	1
	I.B.								34
3 —	Stm Norwood	201	Londn	1836	G Stm NC	London	Lon Hmbro	7 A	1
	C. 36		pt F. plk	6 mo					36
4 —	Bg Nutting	139	Yrmth	1830	Nutting	London	Lon. Africa	10 A	1
	C. 38		W. Reece	Drp. 38	Srprs 40				38
25 —	Sw Patterson	186	Brwck	1837	Patterson	Berwck	Lon CGHpe	11 A	1
	C. 38		176	2 mo			Lon.		39



No.	Ships.	Masters.	Tons.	BUILD.		Owners.	Port belonging to.	Destined Voyage.	Classification.	
				Where.	When.				No. Years first assigned.	Character for Hull & Stores.
1	Odin Bg C.38	B.J.Leth	199	Svnbrg	1838	B.J.Leth	Copngn	Liv.	7 A 1	38
2	(Economy Bg pt I. B.	Isemong'r	167	LHmp lrp.33	1816	Isemong'r	Ar'ndel	Pts.Snderld	—	36
3	— Bg d.—pt I. B.	P.Lesanto Armstrong	369	Sndrld nTSds&lrp.40	1791	J. Dale	NShilds	Shl. Nwc.Amerca	— E 1	Abandoned
4	Oello Sw I. B.	Hallman T.Becker	252	Memel	1838	A.Russell	Memel	Glr.Memel Dub.Memel	7 A 2 A 1	38 5,41
5	Offley S r.&s.31 C.35	Lazenby	370	London O.&F.	1831	Curling&	London	Lon.S.Seas	6 A 1	35
6	Old England S C.38	Hodson	423	Sndrld 523	1838	Rowlinsn	Liverp'l	Lon.Livrp'l	10 A 1	38
7	— Maid Sw r.&s.pt—ptd.&	H. Lee pts.36 I. B.	378	Nwestl O.&E. plk pt	1816	Thomps'n	S Shilds sw.&Srprs 34len.36	Shl.Gbrltar	—	Abandoned
8	Olga Bk	Routl'dge	318	Sndrld Srprs39	1834	T. Hunter	Sndrld	Sld.Amerca	8 A 1	39
9	Olinda Bg r.&C.40	Crickmay	220	lpsw'h	1837	Roope&C	London	Lon.S Amer	12 A 1	5
60	Oline Cecilie Sr	T. Bay	167	Assens	1827	Brunn&C	Assens	Liv.Assens	—	35
1	Oliva S I. B.	R. Fussey	312	Dantz P. TSds	1782	Ethringtn lrp.28 Srprs36 Drp 38	Dantzic Liv. Brcny Lon. Baltic Sid. Drake	Hul. N York	— E 1	E 1 8 38 4,41
2	Olive Sw	Blckshaw	193	Sndrld	1830	Olive&Co	Sndrld	Sld.	7	34
3	— Bg I. B.	D. Davies	89	Lwrny 72 nd.&Sr	1804	Harries & prs 39	Milford	Mil.Coaster	— E 1	39
4	— Sr	D. James	100	Chpsto	1825	Capt.&Co	Cardign	Lon. Coastr	10 A 1	39
5	— Sr	Walker	120	Berwk 90 nd. & TS	1814	D. Myles ds 27 n Kl & Srprs 39	Dundee	Dun. Dnkrk	— A 1	39
6	— Branch Sr I. B.	DCormck	58	Nrthm nd. TSds &lrp.	1806	Delany 34 Drp.35n Kl & Drp. 37 Drp.39	Dublin	Dub.Livrp'l	— A 1	39
7	— Bg s.39	Cousins	217	Cowes n TSds & Srprs	1818	Cousins 33 nd. & Srprs s39	London	Hul.	— A 1	39
8	— Bk C.lm.37 overpt	J. Forbes I. B.	320	Sndrld 358 PP. TS	1837	Greenw'll ds 4m o	Sndrld	Sld.Medit	7 A 1	37
9	— Sp I. B.	J. Franks	38	Sltcmb	1829	R. Sheriff	Drtmth	Lon.Coastr	10 A 1	39
70	— Bg I. B.	J. Masson	205	Drh'm	1831	J.Z.Dyer	London	Gns.Collier	7	36
1	Olivia Sr I. B.	R. Davies	131	N Brns BB.&P	1836	Jones&C	B'maris	Bms.Limrk	5 A 1	37
2	— Sr C.34	WRoome	148	Ipsw'h	1834	H. Ross	Cp'Twn	Lon.	10 A 1	34
3	— Sr I. B.	J. Wilson	97	Spey 76 O.&F.	1826	Pelenhier nw. T Sds, Kl &lrp 38	Banff	Lon.Sndrld	— A 1	38
4	Olympus Bk r. C.&pts.39	R. Cowie Whyte	316	Nwestl	1834	A. Ridley	London	Lon.CHorn Lon. N. Zealand	10 A 1	39 39
75	Omnibus Sr I. B.	R Warner T. J. Jones	72	Yrmth 12 mo	1834	J Williams	Sw'nsea	Lon.	9 A 1	37
			58	n Kl & Srprs 40		Vigurs&C	Swansa	Bid.Coaster	7	37

No.	Ships.	Masters.	Tons.	BUILD.		Owners.	Port belonging to.	Destined Voyage.	Classific.
				Where.	When				
76	Ondervinding G	L Cornelis	102	Ostend		Capt & Co.	Ostend	Lon. Ostend	— AE
7	Ondine Cr	T. Moses	58	Shmtn	1828	Abbinett	Prtsm'h	Pts.	10 AE
8	One & All Sk	R. James	45	Pdst'w	1826	ShippngC	P'nznce	Pnz. Bristol	10
9	Only Son Bg	J. Hyatt	128	N. Sco.	1834	T. Wynns	Nassau	Hul. W. Ind.	— AE
80	Ono Sr	Williams	181	P. E. Isl	1838	Capt. & Co	St. Ives	Ply. Coaster	4 A 1
1	Ontario S	Huddl'stn	467	N York	1830	Sebor & C	N. York	Lon. N. York	10 A 1
2	— Sp	D. Jones	53	Llndvy	1831	Phillips	Abstwh	Sli. Liverp'l	10 A 1
3	— Bg	W. Taylor	293	Quebc	1824	Greenw'll	Nwcastl	Crk. N. York	— AE
4	Onyx Bk	Brown	243	Shrnss	1822	Cruikshnk	London	Lon. S. Seas	— AE
5	— Bg	Chamber	278	Shi'lds	1831	R. Bell	SShi'lds	Shl. London	9 A 1
6	— Bk	J. Hogg	389	Stcktn	1823	Robrtson	Grgmth	Lth Merimc	— AE
7	Ophelia Sw	J Foreman	158	Dndee	1831	Keay & Co	Dundee	Dun. Baltic	7 AE
8	— White Sw	G. Wright	259	Sndrld	1834	Wright & c	S Shields	Shl. Amer.	7 A 1
9	— & Anne Sw	C. Backer	277	Sndrld	1834	J Fenwick	NShilds	Lon. Bmbay	9 A 2
90	— & Mary Sw	Young	251	Sndrld	1838	White & C.	Sndrlnd	Sld.	6 A 1
1	Oporto Sr	T. Martin	173	Livrp'l	1824	Martin & C	Liverp'l	Liv. Oporto	10
2	— Sr	J. Stewart	130	Arbrth	1833	J Mitchell	Gl'sgow	Cly. Oporto	7 A
3	— Sr	Wlsngm	112	Bristol	1838	Labert'ch	Dublin	Brs. Oporto	9 A 1
4	— Packet Sw	Pridham	120	Yrmth	1809	T. Fox	Tgnmth	Tgn.	— AE
5	Oracle Sr	M. Jones	59	N. Sco.	1827	Morris & C	Carnrvn	Bms. Dublin	— AE
6	Oratava Sr	Johnson	91	Nrthm	1826	Thomps'n	London	Lon Alg Bay	10 AE
7	Orator Bk	Terry	321	Sndrld	1835	J. Allan	Sndrlnd	Lon VDLnd	11 A 1
8	Orb Sp	P. Ellery	55	Pdst'w	1829	A. Rogers	Padst'w	Pad. N'wprt	—
9	— Sk Sw	E. Geer Gunn	141	Dndee	1833	Usborne	Dundee	Lon.	8 A 1
100	Orbicular Sw	Mewburn	200	Sndrld	1839	Whitfields	Sndrlnd	Sld. London	6 A 1



Ships.	Masters.	Tons.	BUILD.		Owners.	Port belonging to.	Destined Voyage.	Classification.	
			Where.	When.				No. Years first assigned.	Character for Hull & Stores.
Orbit	Bk I.B.	Robinson	679	N Brns	1838	J. Kirk	N.Brns	Liv.St. Jhns	4 A 1 A 1
	Bg	Tesimond	162	N.Sco.	1824	J.Wawn	Nwcstle	Lon Quebec	39 4,41
—	Bg	AM*Leod	42	Stmns	1824	Morrison	Leith	Lth. Strnwy	— 34
Ordn	Bg I.B.	Sanders'n	242	Shilds	1826	Roxby &c	S Shilds	Shl. London	— Æ 1
	Bk	Dixon	340	Hull	1812	Crow & Co	Stckton	Lon Quebec	— Æ 1
—	Bk	Smith	529	Bristol	1835	Hilhouse	Bristol	Brs. China	12 A 1
—	Bk	L Neelson	100	Cpnng	1836	Torgensn	Elsinor	Gns. Calnbg	7 A 1
—	Bk	Blummer	109	Nwcstl	1788	Cookson &	Nwcstle	Shl.	— 36
—	Bk	Williams	115	Milfrd	1835	W. Morgn	Milford	Lon. Ireland	9 A 1
—	Bk	Nicholson	256	Sndrld	1817	Nicholson	N. Shlds	Shl. London	— Æ 1
—	Bk	J. Smith	106	Abrdn	1824	Phillips	Aberdn	Abn. Ncastl	— Æ 1
—	Bk	Taylor	474	N Brns	1834	Langtry &	Belfast	Lon Sydney	5 Æ 1
—	Bk	T. White	596	Calcut	1814	White	London	Lon Sydney	— Æ 1
—	Bk	W. Wilson	507	Cochn	1830	R. Barry	London	Lon. N Zealand	12 A 1 A 1
—	Bk	J. Gorrie	72	Dndee	1828	Nichol & c	Dundee	Nwc. Dndee	— 37
—	Bk	Adamson	130	Dysart	1835	Adamson	Krk'ldy	Lth. Baltic	8 A 1 A 1
—	Bk	Biednweg	197	Grfswl	1827	Graed'ner	Gsfw'ld	Lon. Grfswd	— Æ 1
—	Bk	G. Brown	288	Serbro	1839	Tindall &	Scarbro	Scr. London	6 A 1 A 1
—	Bk	C. Cook	193	Dmbtn	1828	Martin & c	Gren'ck	Liv. S Dming	9 Æ 1
—	Bk	J. Hill	193	Dndee	1833	T. Erskine	Dundee	Ply. W. Inds	8 A 1
—	Bk	T. Jones	68	Prithly	1813	T. Jones	B'maris	Bar.	— Æ 1
—	Bk	C. Mahde	92	Oldbg	1834	Capt.	Oldnbg	Gl. Oldnbg	7 A 1
—	Bk	Peacock	201	Sndrld	1838	Peacock	Whitby	Sld.	7 A 1
—	Bk	P. Stehr	74	Dnm'k	1834	P. Stehr	Blnknes	Liv. Hambro	7 A 1

No.	Ships.	Masters.	Tons.	BUILD.		Owners.	Port belonging to.	Destined Voyage.	Classification	
				Where.	When.				No. Years first assigned	Char for Hulls
126	Orissa Bk	J. Brown	323	Dmbtn	1832	Tod&Co.	Grgmth	Lon.HobtT.	10	A 1
	YM.41 C			Drp.41	1 mo	J.Tod	London	Lon.Sydney		38
7	Orist Bg	E.Halberg	287	Swedn	1839	Rydberg	Stkhlm	Cws.RioJan	5	A 1
	C.39			PP.						39
8	Orixa S	W. Ager	363	Livrp <sup>l</sup>	1836	Clover&C	Liverp <sup>l</sup>	Liv. Canton	11	A 1
	C.41 C.38				1 mo			Liv.		38
9	Orlando Bk	J. Cole	344	Sndrld	1836	T. Blair	Sndrld	Shl.N.York	9	A 1
	YM.41			PP.TS	ds 2 mo			Lon.		2
130	Orleana S	Cameron	649	IslMan	1835	Ridgway	Liverp <sup>l</sup>	LonSAustrl	7	A 1
	C.38			E.RP.	PP& O.plk					1
1	Orleans Bn	R.Hughes	101	C'nada	1828	Scott&Co	Cork	Crk. Arkngl	—	Æ 1
	s.38I.B.			BB&P.						38
2	Ormen hün	C. Olsen	85	Norwy	1836	Capt.	Norway	Hul.Amstrd	5	A 1
	Lange Sr I.B.				6 mo					37
3	Ormsby Hall	J. Smith	77	Midlbr	1839	J. Holmes	Stocktn	Stk. Rouen	6	A 1
	Sr I.B.			O. & Bh.	EO& F.plk					39
4	Ornen Bg	H. Brunn	113	Dnthm	1839	Jensen&C	Dronth	Liv. Dronth	5	A 1
	I.B.			F.						39
5	Orontes Bk	Webster	270	N Brns	1835	Webster&	Dundee	Liv. Genoa	4	
	PH.&C.lm.37			BB.S&	P. 9 mo Drp.37					37
6	Orphan's Fri-	Sharp	211	Sndrld	1838	Sharp	Sndrld	Sld. London	8	A 1
	end Sw I.B.		213		7 mo					38
7	Orus Sw	T. Bell	271	Sndrld	1834	Gre'nwll&	Sndrld	Sld. Quebec	7	A 1
8	Orwell S	C. Carter	111	Ipswch	1826	Cubitt&C	London	Lon.Hrlngn	12	Æ 1
				Drp.41						39
9	— Bk	J. Collard	1366	Ipswch	1817	Larkins	London	Lon.China	—	37
	Broken up d.31, r.s.&C.36									38
140	— S	A. Gow	408	Queb'c	1826	Rhodes&	Hull	Liv.N.Orlns	—	Æ 1
	F.&C.36	41 J. Collburn		lrp.34 &	38Srprs41		Liv.	S. S. 38—4Yrs		38
1	— Bg	Hadgraft	131	Ipswch	1811	Cobbold	Ipswich	Ips.Liverp <sup>l</sup>	—	Æ 1
	I.B.			len.np.&	Srprs 35Srprs38					38
2	Orwen Sw	J. Steel	231	Sndrld	1829	T. Orwen	Sndrld	Sld. Baltic	7	
	ptI.B.			lrp.33	Srprs 34					38
3	Orynthia Bk	Fitford	318	Chepst	1823	Johnson&	London	Lon.Hndras	—	Æ 1
	r.s.&C.36			Drp.36						38
4	Osborne Bg	Jackson	192	Plymh	1815	Hutton&	London	Lon.Africa	—	Æ 1
	C.&pts.35			nd. TSd	s&lrp. 35					39
5	Oscar Sr	Anderson	117	Norwy	1833	D.Nelson	Lillesnd	Mtr.Gttbnbg	7	A 1
	I.B.		103							38
6	— Bg	Barrett	173	Shmtn	1825	Barrett&c	London	Lon.Alicnt	11	A 1
	C.37							Cont. 36—	4	38
7	— Sr	Ericsson	152			Capt.&Co	Gotnbg	Gns.St.Ubs	—	E 2
	s.28I.B.			O.&F.						36
8	— Bg	W.Field	234	Shmtn	1810	Cockings	Torquy	Tgn.Quebc	—	Æ 1
		T.Pearce	221	len.33				Tgn.Merimac		3
9	— Bg	P.Matthw	159	M'ntrs	1824	J. Thain	Dundee	Lon.Ptrsbg	—	Æ 1
				Srprs 34	lrp.38					38
150	— Bg	A.Shields	213	Gn'ck	1815	Capt.&Co	Irvine	Liv.Shetlnd	—	E 1
	r.&C.36			sPPTS	ds& p tw.32 nd 35		Srprs38			38

No.	Ships.	Masters.	Tons.	BUILD.		Owners.	Port belonging to.	Destined Voyage.	Classification.	
				Where.	When.				No. Years first assigned.	Character for Hull & Stores.
51	Osceola	Bk M. Webb	240	Portld US. O&M	1838	Webb & C. e P.P. TSds	Chalstn	Lon. Chlstn	5 A 1	38
2	Osilia	Bk Schaffing	350	Riga	1839	Philipsen	Riga	Lth. Newp't	7 A 1	Abandoned
3	Osnaburgh	Sk E. Snook	107	Brdprt 64 Srprs	1800	E. Snook	London	Pts. London	—	E 1 Wreck
4	Osprey	Bk Borrow s	201	Brmud C. C. & P. plk	1829	Hunt & Co	Brmuda	Lon Halifax	—	E 1 38
5	—	Sw J. Donkin	269	Tyne	1839	G. Russell	Nwcstle	Nwc. Amer.	7 A 1	39
6	—	pt I. B. Sr S. Ings	88	Ipswch	1839	Vigurs & C	Swans'a	Ips. Swans'a	12 A 1	39
7	—	Sk J. Jones	49		1831	Jones & Co	Cardign	Glr London	9 A 1	E 1 34
8	—	S R. Kirk	382	Gr'nck	1819	R & G Kirk	Leith	Lth.	—	E 1 1, 11
9	—	r. & C. 30 41 Drp. Sr Langmaid	94	w.c. 32 Plymh	1837	Srprs 38 TSds, pt nw. & d. & Langmaid	Plym'th	Srprs 40 Liv. Bombay Ply. Bristol Liv. Terceira	10 A 1	10 37
60	—	pt I. B. Sr J. Quinton	148	Pill	1834		London	Lon. Ceylon	11 A 1	38 A 1 3, 41
1	Ossian	Sr R. Jamie	144	Arbrth len. & trp	1820	Brown & C Cont. 19—2 yrs Dun.	Arbr'th	Arb. Riga	—	A 1 5 4
2	Ostsee	Bg W Tritten	165	Stettin	1837	Weidner & Stettin	Stettin	Lon. Stettin	7 A 1	A 1 38 6, 41
3	Oswy	Bg H. Harper	124	Wh'tby n TSds & trp. 34	1819	Paqualin	London	Hul. Pillau	—	E 1 2 5
4	Othello	Bk Alexandr	223	Jersey n TSds & lrp. 35	1831	Neel & Co.	Jersey	Lon Honds	7 A 1	E 1 2 39
5	Otter	Sr Bernard	108	Bklrsd 94 Srprs	1817	J. Tipper	L Hamp Arundel	Poo. Pts.	—	E 1 39
6	—	Sr E. Preston	176	Shrh m	1835	Hanson & London	London	Lon.	12 A 1	E 1 38 37 12
7	Otterspool	S J. Scales	402	Livrp'l	1834	Taylor & C	Livrp'l	Liv. Calcuta	11 A 1	12 5
8	Ottilie	Bg F. Schultz	203	Stettin	1828	Weidner	Stettin	Lon. Dantzc	—	E 1 38
9	Ovis	Sw Graydon	238	Sndrld	1834	J Graydon	Sndrld	Sld. Arkangl	7 A 1	34
170	Oulton	Sr T. Jones	90	Chestr 76 pt P. plk	1820	Davison	Chester	Liv. Rouen	—	E 1 9 36
1	Ouse	I. B. Sk J. Banks	66	Nhavn	1832	Stevens & N'havn	N'havn	Ply Rott'dm	10 A 1	39
2	—	I. B. Sw Chapman	257	Sndrld lrp. 36	1833	Elsden & S	Lynn	Sld. P'tsrbg	8 A 1	36
3	Owen	Cam-bridge I. B. J. Nurst	72	Glo'str	1837	J. George	Glo'ster	Glr. Coaster	11 A 1	37
4	—	S Glendower Toller	852	London	1839	R. Green	London	Lon. Mdras Lon.	12 A 1	A 1 4 4, 41
175	Oxalis	Bg J. Murray	94	Lmkl n	1834	Murray &	Limk'ln	Lon. Sligo	7 A 1	5

No.	Ships.	Masters.	Tons.	BUILD.		Owners.	Port belonging to.	Destined Voyage.	Classification	
				Where.	When.				No. Years first assigned.	Charac for Hull & St.
176	Oxonian Bn I.B	Wilkins'n	99 79	Mrypt	1838 2mo	Wilkinson	Marypt	Liv. Coaster	5 A 1 38	
<p>** Additional Ships are inserted in the Supplement at the end of the Register.</p>										

No.	Ships.	Masters.	Tons.	BUILD.		Owners.	Port belonging to.	Destined Voyage.	Classification.	
				Where.	When.				No. Years first assigned.	Character for Hull & Stores
1	P.H. Dean Sr C.38	PR'merill	118	Jersey	1838	P. Dean	Jersey	Lon.	7	A 1
			103	pt RP.	plk 1	mo		Lon. Smyrna	8	98
2	Pacific PH. & S. 34	G. Coffen	347	London	1825	Bennett	London	Lon. S. Seas	—	AE 1
				mostly	F. plk	w. d. Srprs 37			37	
3	— I.B.	T. Ellis	135	Bidefd	1813	Ellis & Co	Bidefrd	Wtf. Coast'r	—	AE 1
				nd. 26 Sr	prs 38			Cff. Waterfd	39	3, 41
4	— I.B.	D. Evans	53	N. Quy	1827	Capt. & Co	Cardign	Cff. Liverpl	10	AE 1
		D. George	38					Crk. Coaster	35	2, 41
5	— r. & d. 361	Morrison	402	N Scot	1826		Aberdn	Dun. Quebc	—	—
		Drp. 38	386	BB.F.	Hk & O.	lrp. 34 Sr	rs 36 want	saddl. fastn'gs	—	—
6	— I.B.	Reynlds'n	177	Midlbr	1838	Fairbridg	Stcktn	Stk.	7	A 1
									38	
7	—	R. Short	175	Livrp'l	1821	Delord &	Blythe	Bly. Coaster	—	AE 1
				lrp. 37					37	
8	—	J. Swansn	175	Abrdn	1834	Barnes & C	London	Lon. Jamaic	9	A 1
									8	98
9	Packet C. 37	A. Bolton	150	Gr'nck	1825	Patterson	PtGlgw	Cly. Medit.	—	AE 1
		C. 10	149	Srprs 38	trp. 40		Cly. MtVid.	Rest. 40	5	38
10	— C. 39	J. Briggs	125	Yrmth	1839	J. Briggs	Yrmth	Yar. Newprt	12	A 1
			121					Liv. Alexandra	39	1, 41
1	—	M Kinlay	137	Yrmth	1827	Banatyne	Gren'ck	Lon. Clyde	10	A 1
								Cont. 37	3	38
2	— C. 40	Shirling	258	Shrhm	1837	Phillips &	London	Shm London	12	A 1
					7 mo			Lon. CG Hope	9	98
3	Pactolus C. 39	Watson	249	Sndrld	1835	Capt. & Co	Sndrldnd	Sld. Odessa	7	A 1
					9 mo			Lon. Berbice	39	2, 41
4	— C. 34	D. Wise	493	Brwck	1833	Wise & Co	Ptsmth	Liv.	8	A
				WO.	PP.	TSds			34	
5	Paget C. 36	P. Petty	89	Bermu	1815	Trmngm	St Vinc	Lon. St. Vin.	—	AE 1
				C & PP					38	
6	Pakenham F. & Y.M. 41	Summers	278	Jersey	1839	M'Clm'nt	London	Lon.	9	A 1
		J. Wardle	293	pt RPpl	klmo	Drp. 41		Liv. Pernmbca	12	30
7	Palace I.B.	Williams	58	Fowey	1816	Cox & Co	Plymth	Ply. Coaster	—	E 1
				N.B. & lrp	38				39	
8	Palamedes	R Nieman	237	Dmgtn	1833	R Nieman	Dmgrtn	Liv. Flnsbrg	7	A 1
			190						39	AE 1
9	Palemon d. 34	Briggs	243	P E. Isl	1828	Stotherd	London	Lon. NAMr.	—	E 1
		Skinner		BB.F. & O	lrp 34 sw.	TSds & lrp. 35 Sr		Lon. Bermuda	6	4
20	Palestine F. & C. 40	R. Nairne	221	Abrdn	1840	Catto & Co	Aberdn	Abn. Nwcastl	9	A 1
			203		1 mo				1	
1	— C. 38	Sim	359	Nwcast	1834	Ellice & C	London	Lon. Sydn'y	8	A 1
				Srprs 38					2	
2	— I.B.	G. White	253	Sndrld	1838	White	SShilds	Sld. London	7	A 1
				PPTSd	s 1 mo				38	
3	— I.B.	T. Whittle	198	Sndrld	1835	Penman &	Sndrldnd	Sld. London	7	A 1
					10 mo				35	
4	Paley I.B.	R. Ayn	178	Sndrld	1826		Sndrldnd	Sld. London	—	AE 1
				pt F. plk	len. 34				37	
25	Palinurus r. & C. 37	Simpson	300	Whiby	1833	Embleton	London	Lon.	10	A 1
		C. & PTF. & S. 41		Drp. 41					4	4, 41

# P

No.	Ships.	Masters.	Tons.	BUILD.		Owners.	Port belonging to.	Destined Voyage.	Classification	
				Where.	When.				No Years first assigned.	Charter Hulls.
26	Palladium Sw	GFlem'ng	239	Whtby	1792	Wheatley	Ncastle	Nwc Ptrsbg	—	E 1
7	— Sw	J. White	207	Sndrld	1814	J. White	S Shields	Shl. London	—	E 1
8	Pallas Bk	R. Hall	316	N Brns	1826	M. Mull'n	Cork	Crk. Amer	—	E 1
9	— Bg	BB.&Hk. p	176	Jersey	1815	P. Nicolle	Jersey	Jer. N Scot	—	A 1
30	— Sr	Langley	120	Wstwk	1833	Lanstrom	Wstrwk	Lon. Lisbon	6	1
1	— Sr	Lanstrom	120	O.&F.	1833	Lanstrom	Wstrwk	Lon. Lisbon	4	31
1	— I.B.	J. Martin	96	Brxhm	1808	Martin & c	Brixhm	Exr. Coastr	—	Æ 1
2	— Bg	C. Pike	76	s.w. T Sd	1838	Drp. 41	Nwcastle	Lon. Odessa	7	A 1
3	— Sr	Richardsn	263	Sndrld	1836	L. & N ShC	Shields	Shl. Coastrnopl	10	A 1
4	— pt I.B.	H Wesley	116	Brxhm	1832	Greens	Brix'hm	Gl. London	4	A 1
4	Pallion Hall	W. Vinton	106		6mo			Liv. Gibraltar	4	A 1
5	Palmer Sw	E. Dixon	162	Sndrld	1840	Thompsn	Sndrldnd	Sld. Shorhm	4	A 1
6	— Bg	J. Francis	283	Sndrld	1836	G. Palmer	Nwcastl	Sld. N. York	9	A 1
6	— Bg	R. Holland	124	Yrmth	1824	J. Palmer	Yarmth	Lon. C. G Hope	3	36
7	Palmyra Bk	P. Brown	394	Grnck	1839	Lindsay &	Grenck	Cly. Austral	12	A 1
8	— Bg	A. Croal	390	Isl. Mn	1837	G. Booker	Liverp'l	Liv. Demra	7	A 1
9	— Sr	R. Gill	127	Shmtn	1835	R. Gill	Shmptn	Liv. Meditr	12	A 1
40	— S	I. B. Parsons	602	Calcut	1820	Jackson & J. Somes	London	Lon.	—	Æ 1
1	— Bg	Daniel	145	Sndrld	1833	Thompsn	London	Lon. N Prvid	8	A 1
2	Pampero Bk	J. Roberts	253	Drtmh	1839	Green & C	Liverp'l	Drt. R. Plat	12	A 1
3	Pandora Bg	J. Cowman	185	Abryst	1814	Capt. & Co	Wthavn	Whn Collier	—	Æ 1
4	— Bg	J. Davis	137	Abrdn	1828	Baney & C	Lynn	Dub. Londn	7	Æ 1
5	— Bk	W Graysn	297	Mrypt	1837	Archer & c	Liverpl	Liv.	12	A 1
6	— Bk	Lunnun	561	Mrimc	1839	M Synnatt	Liverpl	Liv. Halifax	4	A 1
7	— Bg	Murdock	124	Irvine	1837	Sampson	Irvine	Cly. Dublin	9	A 1
8	— Bk	Snellman	351	Ulebrg	1838	Hackman	Wybrg	Lon.	5	A 1
9	Panmure Sp	A. Hart	66	Arbrth	1816	J. Kay	Mntr'se	Lon. Bristol	—	Æ 1
50	Panope Bg	Candeler	205	Yrmth	1839	Jay & Co.	Yarmth	Yar. Nwcastl	12	A 1

Wrecked

Ships.	Masters.	Tons.	BUILD.		Owners.	Port belonging to.	Destined Voyage.	Classification.	
			Where.	When.				No. Years first assigned.	Character for Hull & Stores.
1 Pantaloon Bg YM.40 C.38	J.Candler	199 252	Yrmth len.40	1838 5 mo	ASteward	Yarmth	Lon.	12	A 1
2 Panther Bg C.33	SShephrd	132 256	Yrmth Drp.36	1825	G. Palmer	Yarmth	Yar.Medir. Liv.Naples	12	Æ 1 E 1
3 Papineau Bg C.37	W. Allen	223 198	Mntral BB.O. Hk & E.PPTSds	1836	Dunlop	Irvine	Lon.Mntral	5	A 1
4 Paquete de Levante Bg C.39	deMan'ne	108	Yrmth Drp.39	1821	Manene	Bilboa	Lon.Bilboa	—	Æ 1
5 ParaPacket Sr G.39	J.Davies G.Dixon	155	Ryde	1825	J. Knill WNazeby	London	Lon.Para Lon.Newcastle	11	Æ 1
6 Paradise Sw pt I.B.	Robinson	301 335	Sndrld pt PP, plk 2 mo	1840	J.Millar	Nwstl	Sld.N.York	8	A 1
7 Paragon Bg C.40	Anderson J.Welch	223	Sndrld Drp.40	1834	Hodgson	Sndrld	Sld.London	7	A 1
8 — S C.40	J. Colman	392 435	Livrp'l PPTSds 6 mo	1837		Liverp'l	Liv.Calcuta	12	A 1
9 — S C.39	E.Cook	330	Bristol Srprs40	1830	Hilhouse Waite & Co	Bristol Lon.Calcutta	Lon.Sydney Cont.40—3 yrs	10	A 1
10 — Bg C.&pts.37	H.Coster W.Bennett	132 109	Lynn pts TS ds & Srprs36lrp38	1811	Garland & Lynn ND.&Srprs40	Lynn Lyn.Nwcastl	Nwc.Lynn	—	Æ 1
11 — Bg C.&pts.37	J. Hardy	175	N.Sco nd TSds & lrp 38	1825	Patten & C BB.Hk P.&S.	Grenck S.S. 37—3Yrs	Cly.Trndad	—	Æ 1
12 — Sw I.B.	Ramsay	253 254	Sndrld 10 mo	1838	U.Sh.Co.	Stocktn	Sld.London	7	A 2
13 — Bg C.35	R. Smith	207	Mryp't 5 mo	1835	GDawson	Wthavn	Mpt.Antiga	12	A 1
14 — Sr C.35	J.Wattley	113 107	Sndrld Srprs 38 & 39	1830	G.Johnson	Ncastle	Nwc.Coastr	6	Æ 1
15 — Bg C.35	Wilkinson	120	Mryp't	1829	Capt.&Co	Mryp't	Mpt.Coastr	8	35
16 Paris Sw ptd.38pt I.B.	A.Taylor	229	Sndrld pt E.plk Srprs 38	1816	J.Fawcett	NShilds	Shl.London	—	E 1
17 Park Bg I.B.	G.Gudge	118	York nd. & Srprs 35	1800	Harvey & c	St.Ives	St.I.Swans	—	36
18 Parken Sw I.B.	Pattersen	282 281	Sndrld PPTSds 3mo	1838	Parken	Sndrld	Sld.	6	A 1
19 Parkfield S C.39	Whitsides	496	IslMan O.&E. pt P, plk Srprs 39 & 40	1833	Cockburn	London	Lon.Sydney Lon.NSW	6	Æ 1 A 1
20 Parkins Sw Henderson	Simpson	211	Sndrld SoD. & NY, ShC.	1834	J.Parkins	Sndrld	Sld.Quebec Middlebr Stk.Hambro	7	A 1 A 1
21 Parland S C.40	M'Clure C.40 R.Taitt	481	Leith 2 mo	1835	Hastie & C	Glasg'w	Lon.Maurit Cly.Calcutta	9	A 1
22 Parlen Sr I.B.	J. Neilson	88	Xt'snd F. 3 mo	1834	Gilroy & C	Xtans'd	Gns. Croisic	5	37
23 Parrock Hall S C.37	Canny	345 397	Yrmth 10 mo	1837	J. Somes	London	Lon.	12	A 1
24 Parsee Bk C.40	Chevers Chivas	324 390	Sndrld pt PP plk 3mo	1840	Hunter &	Grenck	Sld.Quebec Shl.Bombay	9	A 1
25 Partisan Sw I.B.	Robinson	232 224	Sndrld Srprs 37 & 39	1828	M. Morris	NSh'lds	Shl.London	—	Æ 1

No.	Ships.	Masters.	Tons.	BUILD.		Owners.	Port belonging to.	Destined Voyage.	Classification	
				Where.	When.				No. Years first assigned.	Chartr for Hulls.
76	Parton Bg f.&C.41 over pt I.B.	Richrdsn	140	Chepst	1839	Capt.&Co	Wthavn	Npt.Liverpl	11	A 1
7	Pascoe Sr	D. Davies	135 89	1 mo Swns'a	1835	Grenfell &	London	Liv.Genoa Sws.Liverpl	12	A 1
8	Pasha Sr C.39	T Leggett	183	Yarmh	1839	Williams	London	Yar. Nwcastl	12	A 1
9	Patchett Sr I.B.	J.Vanson	172 130	6 mo Goole	1838	Listers&c	Goole	Goole Londn	11	A 1
80	Patelina Sr f.&YM.39 pt I.B.	Yabsley	101	Saltem	1837	Grant &C	Salcmb	Liv.Naples	11	A 1
1	Patience S f.&cs.38 I.B.	Bergndhl	84 341	2 mo N Clby	1837	M.Lithin	N Crlby	Lon. Alexdr	5	A 1
2	— Bg pt I.B.	Shepherd	208	Blyth	1819	Smith& C	London	Cff. London	—	
3	— Sr I.B.	J. Wilcox	89	Srprs 36 Fowey	1814	Wilcox&c	Plymth	Ply. Coaster	—	A 1
4	Patriot Bg	Alexandr	140	Abrd'n	1827	W Dunc'n	Aberdn	Rest.38— Abn. Londn	3 9	A 1
5	— Sr	W.Austen	128	ptnd.& Srprs	38 trp.40	Tyrer&Co	Brixhm	Abn Ncast'e Rest.40— Drt.	5	A 1
6	— Bg C.40 pt I.B. r.s.&C.40	Brown	88 189	Brxhm N Brns	1837 1826	Thomps'n	London	Drt.Faro Lon Sydney S.S.40—2Yrs.	8 —	A 1
7	— Bk f.&C.37	J.Burton	196	Srprs 40 Perth	1831	Burton	London	Lon. C.G.H	8	
8	— Sw	J.Cargill	165	Sndrld	1838	Patterson	Arbroth	Sld. Pstrsbg	9	A 1
9	— Sw r.&C.39	Holliday	152 265	7 mo Sndrld	1839	J. T. Carr	Nwcastl	Sld.Odessa	38 9	A 1
90	— Bk	LNecolus	283 310	3 mo Malta	1839	Pulis&Co	Malta	Liv.	39 7	A 1
1	— Bk C.36	Mullens	334	O.&P. Whtbody	1835	Campion	Whitby	Wtb.Ptrsbg Lon.Maurifs	1 37	A 1
2	— Sr C.36 over pt I.B.	A.Nichols	108	8 mo Drtmh	1836	Rogers&c	Drtmh	Drt.London Lon.S'ra	10	A 1
3	— Sr YM.41 C.36 over pt I.B.	Sawbrdge	105	5 mo Plymth Drt.41	1834	J.Luke	Plym'th	Liv. Naples Ply. Newldd	38 10	A 1
4	— Bg I.B.	G. Shand	95 99	9 mo Prtsoy	1839	J.Smith	Portsoy	Bnf. Baltic	1 5	A 1
5	— Sr	J. Stokoe	111	F. Dublin	1825	Croker&c	Dublin	Dub.Cadiz	—	
6	— Sr C.40 I.B.	P. Tocque	82	Cl.b. B Chl'r	1838	P. Tocque	Jersey	Jer.Gibralt'r Jer.Cadiz	34 7	A 1
7	— Sw	L.Webstr	96 261	6 mo Mntr's	1833	Davidson	Dundee	Cont.40— Liv. Constpl	2 7	A 1
8	— Sw I.B.	R. Wilson	189	Srprs 37 & 39 Whtbody	1808	Shanks&c	Dun.Montrea Stocktn	Hpl.Londn	—	E 1
9	— Minin S PB.&C.38	Tiedeman	386	Srprs 38 Liebau	1837	S. Saven	Petrsgb	Dun. Havan	38 12	A 1
100	Pattison Sw I.B.	Cornforth	357 205	11 mo Sndrld	1840	Stephns'n	Sndrld	Liv Havanna Sid. London	12 4	A 2
			200	O.&Lh	1 mo	E,PP,& O.	plk			1





No.	Ships.	Masters.	Tons.	BUILD.		Owners.	Port belonging to.	Destined Voyage.	Classification	
				Where.	When.				No. Years first assigned.	Char. in Hulls.
126	Pearl	Bk Fletcher	398	N.Scot	1835	Wiggans	StJohns	Sld.Boston	4	36
7	—	Sk J Griffiths	52	<i>O. SP&amp; B. 10</i>	1828	mo Srprs36	Pwllhly	Gr.	9	35
8	—	I.B. Sw Masters	160	Whtv	1832	Watsn, Br	Liverp'l	LivTampico	7	37
See Supplement		C.37		<i>P. TSds</i>		<i>alm. rb.37</i>				
9	—	Sw Sofly	143	Yrmt	1826	Cram&Co	Liverp'l	Liv.Coaster	10	Æ1
		H.Watts	141	Srprs 37		<i>nd. &amp; Srprs41</i>		Liv.Bristol	6	38
130	Pearsons Bg	Machin	120	Thorn	1827	RPearson	Hull	Lon.Coastr	—	A 1
				<i>n.w. &amp; T</i>		<i>Sds34</i>		Rest.34	6	4
1	Pechine Bg	Descovch	260	Fiume	1833	Cosulich	Trieste	Liv. Malta	8	A 1
		C.lm.39overpt								39
2	Pedestrian	Sw Hendrson	251	Sndrld	1825	Hendersn	Nwcastle	Sld.London	—	Æ1
		I.B.		<i>lrp.39</i>						39
3	Pedlar	Sr Carlisle	110	Sndrld	1839	Read&Co	Sndrld	Sld.London	4	A 1
		I.B.		<i>94 O.&amp;E.</i>		<i>10 mo</i>				39
4	Pegasus Stm	J.Brown	130	Gl'sgw	1835	Hl&Lth S	Glasgw	Abn. Leith	6	A 1
		C.—ptC.PH.39	40	<i>O.E&amp;R</i>		<i>P. 12 mo PktCo.</i>	<i>Drp.39pt</i>	<i>nd. Srprs40</i>		4
5	—	Bk Cook	223	NSh'ls	1827	Mckarnes	London	LonJamaica	—	Æ1
ptr & YM.41		<del>C.38</del>		<i>Drp.36</i>		<i>Srprs41</i>	<i>W.Jarvis</i>	<i>Crome.</i>		39
6	Peggie	Sp M'Kenzie	55	Abrdn	1782	L. McIver	Strn'wy	Lth. Strnwy	—	E
		I.B.	45	<i>F.plk</i>		<i>ndTS ds&amp;lrp.37</i>				38
7	Peggy	Sp Anderson	29	Dndee	1767	Anderson	Dundee	Dun.Glsgw	—	E 1
		I.B.		<i>lrp.34</i>						36
8	—	Sw G. Bell	226	Baltmr	1768	G. Avery	N.Shlds	Nwc.Londn	—	E 1
		d.—I.B.		<i>ptRP,plk nT</i>		<i>Sdspt nw.&amp; Srprs40</i>				2
9	—	Sp J. Noble	60	Abrdn	1810	Cr'kshank	Banff	Dun. Ncastl	—	
		I.B.	44	<i>O. Lh&amp; E. nd.</i>		<i>&amp;lrp.36</i>				36
140	—	Sk D.Sloan	39	Ely	1791	T.Fearon	Newry	Nry. Coastr	—	Æ1
		I.B.		<i>O.&amp;P. pl</i>		<i>kalm. rb.38</i>				39
1	—	Sw Thomps'n	302	Shilds	1787	Metcalf &	London	Nwc.Londn	—	E 1
		d.—I.B.		<i>lrp.34</i>						34
2	—	Sp J. Todd	42	Dndee	1789	J. Todd	Banff	AbnCoaster	—	Æ
		I.B.		<i>O. E&amp;F plk</i>						39
3	—&Ann	Sk Morrison	45	Tarbut	1788	Morrison	Strnwy	Liv. Coaster	—	E 2
		I.B.		<i>pt'.plk</i>		<i>nd. w. &amp; TSds34</i>				37
4	Pekin	Bg H. Blair	288	Qubec	1833	H. Blair	Liverp'l	Liv.Trinidad	7	A 1
		C.37		<i>WO.</i>						37
5	Pekoe	Bk S. Keen	379	Dndee	1834	S. Keen	London	Lon.Sydney	7	A 1
		YM.58								5
6	Pelecaen	G TDouwes	109	Brussls	1817	Theimpnt	Brussls	LonAntwrp	—	Æ1
		E.Barber	60	<i>ptnTSds</i>		<i>&amp;Srprs40</i>	<i>Sregiers</i>	<i>Antwrp 1on.</i>		8
7	Pelham	Clin- J.Jones	111	Abryst	1837	Jones&C.	Abryst	Abs.Coastr	11	A 1
		ton Sr ptI.B.	99							37
8	Pelican	Bg Heaume	161	Jersey	1815	Quittrvile	Jersey	Jer.Seville	—	
		C.36	141	<i>O.&amp;RP.</i>		<i>plk len. nd. TSd</i>	<i>s&amp;lrp.36</i>			36
9	—	Bg P.Lundes	80	Ilfraco	1815	Boylan&	Drghda	Dub.Coastr	—	Æ1
		I.B. Landers		<i>F.TSds</i>		<i>almrb 39</i>				6
150	—	Sr WPhillips	140	Hastgs	1838	Bayley &c	Hast'gs	Lon.Coastr	10	A 1
			105			<i>9 mo</i>				38

No.	Ships.	Masters.	Tons.	BUILD.		Owners.	Port belonging to.	Destined Voyage.	Classification.	
				Where.	When.				No. Years first assigned.	Character for Hull & Stores.
151	Pelion Sw I.B.	Graydon	233	Sndrld	1832	Graydon	Sndrld	Sld.London	7	37
2	Pembroke Cas- tle Bg r.&s.36	Stanbury	237	Milfrd	1829	T.Hurlow	Milford	Mil. Quebec	10	36 4,41
3	Pembroke- shire Lass Sr I. B.	W.Davies	132	Milfrd	1840	Davies&C	Milford	Mil. Ireland	12	A 1 2
4	Penally Sk	P. Burt	48	P'dst w	1825	Rsevear &	Boscstl	Fal.	10	34
5	Penang Bk C.38	W.Lawson	347	Drtmh	1838	Armstrng	Liverp'l	Liv.Canton	12	A 1 38
6	Pendarves Sr I.B.	W. Cogger	80	Swns'a	1825	Cogger & C	St. Ives	St.I.Coaster	10	A 1 3 38
7	Pendennis Sr	Wakeham	81	Mvgsy	1827	Wakeham	Brixhm	Drt.	10	A 1 39
8	Penealenik Sk I.B.	R. Blith	62	Bnstpl	1839	Sandys &	Hayle	Bpl.Coaster	11	A 1 7
9	Penelope Bk C.&ptr.39	F.Cafiero	160	British		A. Lanza	Naples	Liv. Naples	—	A 1 39
160	— Sw s.37	J. Eddie	230	Shi'lds	1804	Williams	Lynn	Shl.Coaster	—	39
1	— Sw f.&s.38	Huntrods	314	Scrbro	1781	Simken	Cork	Nwc.Jamac	—	I. 1 39
2	— Bg C.lm.38	J. Jepsen	230	Lubec	1838	Capt.	Hmbro'	Hul.RioJan	7	A 1 38
3	— Bk C.&ptr.36	J.Luckey	218	Hrwh	1818	Gillespy	London	Liv. Lon.	—	39 p. 11
4	— G J.Prahm	J. Nicoll	153	Lyme	1810	Carron Co	Grgmth	Lth.London	—	A 1 7 29
5	— I.B. J.Prahm	T.Prechn	158	Strasld	1815	Spalding	Strals'd	Gns. St. Ubs	—	A 1 7 28
6	— Bg C.pts.&ptr.37	Shannon	273	Dmbt'n	1828	Spencer &	Gl'sgow	Cly.	9	37
7	— pt I. B.	Thomps'n	140	Whitvn	1836	Thompsn	Whitvn	Whn.	6	A 1 36
8	Penman Cas- tle Sr I.B.	J. Hughes	87	Pwlhly	1831	Roberts &	Pwlhly	Bms. Shmtn	8	35
9	Penningham Bk C.lm.39	D. Green	251	Belfast	1833	Harrison	Belfast	Lon.	10	A 1 8 40
170	Penrith Sw	G. Lacy	292	Sndrld	1839	Nwc. ShC	Nwcast	Sld. Medit.	9	A 1 39
1	Penrhyn Sp I.B.	W. Morris	83	Nthwk	1787	Ravnsrft	Liverp'l	Liv.Coaster	—	E 1 2
2	Pensher Sw	Forbes	236	Sndrld	1835	M. Elliott	Sndrld	Sld. London	9	A 1 39
3	Penwith Sk I.B.	J. Heath	55	Pnznc	1838	Pnz.ShC.	Pnznce	Pnz London	12	A 1 38
4	Penyard Bk C.39	Mark Middlet'n	377	Glostr	1833	Usborne &	London	Lon. Maurit	12	A 1 39
175	Pera Sr f.&C.39	Fennings	143	Shrlhm	1831	Hanson &	London	Fal. Constpl	10	A 1 39

# P

No.	Ships.	Masters.	Tons.	BUILD.		Owners.	Port belonging to.	Destined Voyage.	Classification	
				Where.	When.				No. Years first assigned.	Charter for Hulls.
176	Perastina Bk C.39	Gagrizza	302	Trieste	1839	Gagrizza	Trieste	Lon. Trieste	8 A 1	9
7	Perceval Fors- ter Sw I.B.	Johnson	206	Sndrld	1838	Hpl&Dur	Stocktn	Sld. London	7 A 1	10 38
8	Percival Sw d.24 I.B.	G. Cram	263	Sndrld	1811	G. Straker	Nwcastl	Shl. London	—	Æ 1
9	Percy Sw pt I.B.	Collins	256	Sndrld	1838	Ord&Co	Sndrld	Sld. London	9 A 1	12 38
180	— Sw I.B.	R. Venus	254	SSHlds	1832	Atkinson	NShlds	Hul.	8 A 1	38
1	Peregrine Bg I.B.	JGriffiths	150	Milfrd	1816	D Propert	Milford	Liv. Coaster	—	—
2	Peresto Pol C.30	P. Cunich	260	Trieste	1826	Capt.&Co	Trieste	Lon Trieste	—	38
3	Perfect Sr pt I.B.	Edwards	124	Nwprt	1836	Capt.&Co	Y'ghall	Lon. Glostr	10 A 1	4
4	Peri Sr C.38 Soverpt I.B.	Vivian J. Dawe	79	Saltcm	1834	Linden&c	Salcmb	Liv. Gbraltr	10 A 1	38
5	Pericles Sw Wrecked	J. Gildert	247	Qubec	1826	G. Gildert	NShlds	Shl. London	—	Æ 1
6	Perkins Bg	T. Crew H. Briggs	125	Hull	1817	Lister&C	London	GooCoaster	—	Æ 1
7	Permei Bg YM.37	Bentall	269	Shi'ds	1833	Arthur	London	Lon.	8 A 1	37
8	Permute Bg I.B.	R. Ogilvie	232	Sndrld	1828	Herring	Sndrld	Glr.	7	36
9	Pero Bk F.&C.34	J. Palmer C. Collense	217	Sndrld	1823	Rutter Boase&C	London Penzance	Lon. C.G.H Poz. Merimac	—	37
190	— de Rogoa Sw	Herbert	185	Nwcastl	1838	Herbert&	Scarbro	Nwc. Oprto	10 A 1	38
1	Perseverance Bg	J. Adams	215	Boston	1826	S. Broom	N. York	Cws. Hambro	—	37
2	— Sr I.B.	E Adams	106	Prize		R. Hyne	Drtmth	Drt.	—	Æ 1
3	— Sp I.B.	T. Bragg	33	Bidefd	1821	T. Bragg	Bidefrd	Crk. Bristol	—	Æ 1
4	— Bg C.&pts.36	Campbell	288	Mrimc	1828	Miller&C	G'rnoek	Liv. Demra	—	Æ 1
5	— Sr	S. Carr	71	Wdbg	1839	Harben&	London	Ips. Leer	12 A 1	39
6	— Bg	Chadd	131	Sndrld	1803	L. Self	Lynn	Lyn Scotlnd	—	Æ 1
7	— Bg C.39	R Corkhill	238	Whtvn	1832	J. Gunson	Wthavn	Liv. Rio Jan.	9 A 1	39
8	— Bk r.&d.32 C.38	Craddock	423	London	1801	J. Somes	London	Lon. SSeas	—	Æ 1
9	— Sk	M. Evans	45	Pwhly	1803	Williams	B'maris	Cff. Coaster	—	Æ 1
200	— Sw I.B.	J. Finch	224	Sndrld	1838	W Walker	Sndrld	Sld. London	7 A 1	38

No.	Ships.	Masters.	Tons.	BUILD.		Owners.	Port belonging to.	Destined Voyage.	Classification.	
				Where.	When				No. Years first assigned.	Character for Hull & Stores
201	Perseverance Sw ptd. 25pts. 35	J. Gray	258	Hull	1794	J. Gray	NSh'lds	Shl. London	—	E 1 37
2	Bg f.s.&c. 34	T. James	224	P.E. Isl	1824	J. Laidman	Liverp'l	Liv. C. Bretn	—	E 1 36
3	Sw C. 39	W. Laing	286	Sndrld	1835	Waites	NSh'lds	Nwc Odessa Shl.	6	A 1 12 39
4	Bg	J. Longley	173	Rdbge	1822	Burrells	Prtsmth	Pts. Lisbon	—	<del>E 1</del> 39
5	Sr I.B.	J.M. Ghie	72	Cpbltn	1826	D. Crosbie	C'p'b'ltm	Bel. Liverp'l	—	<del>E 1</del> 7 36
6	Bg I. B.	T. Nelson	177	Chestr	1794	T. Nelson	S Sh'lds	Shl. Coaster	—	E 1 36
7	Sk	H. Oates	25	Pnznc	1816	J. Broad	Pnznce	Pnz. Plymh Rest. 39—	—	A 1 3 39
8	Bk f. & d. 39 I. B.	T. Ogston	241	Petrhd	1811	Hutchsn	Peterhd	Pét. Grenld	—	<del>E 2</del> LOST 2
9	Cr I. B.	W. Othen	46	Cowes	1802	J.W. Tay	Shmptn	Sou. Cork Rest. 37—	—	A 1 6 37
210	Sr	Pallister	86	Leith	1819	H. Castle	London	Lon. Wales	—	E 1 39
1	Sp I. B.	J. Richards	67	Milfrd	1803	Richrds &	Milford	Lon. Milford	—	<del>E 1</del> 11 39
2	Sr	S. Savage	138	Wrktn	1839	Bowman	Wthavn	Wrk Ireland	10	A 1 38
3	Bg s. 37	Saunders	178	A'pldr	1810	J. Whittle	Poole	Poo. Sndrld	—	E 1 E 1 38 4, 43
4	Bg	Wddicmb	135	Brmth	1806	J. Williams	Topsh	Crk. London	—	37
5	Sr I. B.	Williams Conibear	89	Bidfr	1805	Capt. & Co	Ilfr'cmb	Ply. Coaster	—	E 1 36 1, 11
6	Bk f. & s. 33, I. B.	Rowan	363	Stektn	1799	Holdernss	Hull	Brs. Coaster Lon. Mermc	—	E 1 38
7	S	Knapp	331	NbyPt	1835	Hale & Co.	NbryPt	Lon.	7	A 1 36
8	S C. 38	J. Stevens	526	Scrbro	1838	Tindall & c	Scarbro	Lon. Ceylon	12	A 1 39
9	Bk C. & s. 38	Edington	347	Grn'ck	1838	Weir & Co.	Gr'nock	Liv. Calcutt	10	A 1 113
220	Sw	J. Scott	257	Sndrld	1834	Parker & C	Sndrld	Liv. Mntral	7	A 1 37
1	Perth	Sr G. Camern	137	Blyth	1816	Capt. & Co	Dundee	Dun. Baltic	—	<del>E 1</del> E 1 3 4, 41
2	Perthshire C. 40 C. 38	Bk Christie Jones	264	Perth	1835	Alexandr	Alloa	Lon. Maurt Liv. Havre	8	A 1 113
3	Sr	E. Cooper	124	Brdprt	1807	Wells & C	Ipswich	Ips. Liverp'l	—	E 1 7 39
4	Sr pt I. B.	J. Young	126	Perth	1836	Capt. & Co	Dundee	Dun. Liebau	6	A 1 3
225	Peru C. 38	Bk Auther C. 40	204	I. Man	1832	Tayleur &	Liverp'l	Liv. V. Cruz Liv. Cont. 39—	7	E 1 A 1 2 38 11

P

No.	Ships.	Masters.	Tons.	BUILD.		Owners.	Port belonging to.	Destined Voyage.	Classification	
				Where.	When.				No. Years first assigned.	Charges for Hull & S.
226	Peruvian S	Brown	368	N Brns	1834	Wilson & c	Liverp'l	Liv. Africa	4	—
7	s.—C.37 Sw	J. Davison	208	BB & S. Ulvstn	1822	Young & c	Nwcastl	Nwc Londn	—	39
8	Pestonjee Bomanjee S	J.R. Hill	595	lrp.34 Dmbn	1835		London	Lon.	12	A 1
9	Pet C.39	J. Hicks	110	pt Ght Farhm	1839	Burrells	Ptsmth	Lon. Transpt Pts. Malta	8	99
230	— C.39	Buckley	117	100 Ipsw'h	1835	Stone & C	Drtmth	Liv. Berout	11	A 1
1	C.41 Peter G	P. Focken	145	5 mo Ladr	1826	Camenga	Emden	Liv. Alexndra Glr. Lisbon	—	59
2	I.B. Proctor Bg	Armstrng	267	NE. & Srps Batavia	1808	J. Allan	London	Lon. W Inds	—	37
3	F.S. & C.38 Senn Bk	Hendersn	195	T.wd. & Alloa	1835	Hendersn	London	Lon. Lanc. cestn Lon. Leghrn	12	A 1
4	& Jane Sr	J. Fea	85	Shelds lrp.33	1825	Wilson & c	Hull	Hul. N. Seas	—	E 1
5	s.33pt I.B. & Rebecca Sr	R. Parry	94	Wymh 77	1819	Parry & C	Plym'th	Ply. Dordt	—	E 1
6	Petrel Sw	Bell	231	Sndrld	1838	Watson &	Sndrld	Liv. Genoa	8	A 1
7	I.B. Sr	W. Clark	94	237 PPTsd Hrtpl'	1839	W. Dixon	Hartpl	Hpl. Shrh	7	A 1
8	I.B. Sr	Crawford	78	Grn'ck O.E. & R	1838	M'Kenzie	Gren'ck	Cly. Fishing	8	A 1
9	I.B. Sr	Rowland	86	60 P. plk Pnibrk	1824	Pringle & O'Connor	Milford	Lon. Coaster	—	E 1
240	I.B. Sw	W Turcan	310	60 Srprs Quebc	1837	Turcans	Alloa	Wex. Wex. Liverpl Liv.	5	A 1
1	C.40 Petrus G	Schott ey	75	336 O. & E. Belg'm	6 mo	Boselaars	Antwrp	Sws. Hondras Lon. Antwp	—	1
2	I.B. Sr	T. Dobson	93	78 Blythe pt F. plk	1829	W. Wear	Scarbro	Scr. Bilboa	8	E 1
3	I.B. Sr	Draesch	115	Konigs	1838	Laubmy'r	Konigs	Lon. Konigs	7	A 1
4	I.B. Sr	Saunders	194	Shrh	1837	Saunders &	Liverp'l	Shm. Liverp'l	12	A 1
5	C.m.37 Pheasant Sr	R. Dyer	91	72 Plymh	1815	Parnett &	Fowey	Ldy. Liverpl Liv. Coaster	—	E 1
6	pt I.B. Bg	J. Scott	153	Stcktn Srprs 38	1823	J. B. Pow	Nwcastl	Nwc.	—	E 1
7	Philadelphias C.—	Morgan	515	N. Yrk L.O.L.C	1832	Champlin	N. York	Lon N York	10	A
8	Philemon Sr	H. Parrott	118	Brxhm	1827	Baddely	Drtm'th	Drt. Cardiff	10	—
9	Philippa Sp	J. Billing	57	Pdstw lrp.34	1816	Avery & C	P'dstow	Pad. Newprt	—	37
250	I.B. Bk	Woolley	244	Livrpl'	1835	Worrall &	Liverp'l	Liv. Valpras	12	A 1
	C.38				1 mo				—	38

No.	Ships.	Masters.	Tons.	BUILD.		Owners.	Port belonging to.	Destined Voyage.	Classification.	
				Where.	When.				No. Years first assigned.	Character for Hull & Stores.
251	Philomela Bg s.35, C.39	J. Sprott	237	Hringt ND. & Sr prs 38	1828	Peel & Co	Wthavn	Liv. Mt Vid Cont. 38-	10 A 1 3 39	
2	Phæbe S r. & s. 38 I. B.	D. Brown	813	N Brns BB.P. O&S	1834	Cannon &	Liverp'l	Liv. Mobile	4	39
3	— Sp I. B.	Edwards	85	Barmh	1817	Capt. & Co	B'maris	Lyn Liverp'l	—	36
4	— Sr pt I. B.	D. Havard	124	N wprt	1839	Havard &	Cardign	Car.	12 A 1	39
5	— Bg I. B.	J. Pearson	156	Thorn 148 s Kl & Sr prs 38	1807	Holberry	Stocktn	Wtb. Collier	— E 1	38
6	Phœnix Bg	Bendem'n	200	Memel lrp. 33	1826	Simpson	Memel	Hul. Memel	7	36
7	— G I. B.	Bouney- mere	209	Malins	1828	Bosmans	Malines	Liv. Antwp	7 E 1	39
8	— Stm C. 38	Courtnum E. Lefont	307	Havre MC. 40	1838	Hvr & Lon Stm Pkt Co	Havre	Lon. Havre	9 A 1	10 38
9	— Bk s. — I. B.	Drasch H. Wilt	330	Konigs ND. w. T Sds & lrp. 33 ND. & 1 Sds 36, lrp. 40	1810	Laubm'er Konigs.	Lon.	Liv. Pillau	— E 2	37
10	— Bk r. & s. 37	Evans Wear	324	Whitby ND. 33 lrp. 34 & 37	1818	Evans & C	Scarbro'	Liv. Halifax Lon. Quebec	— E 1	3 3, 41
1	— Sr I. B.	WFowley	37	Wexfd BB.RP & Opl k	1832	Hamilton		Ygh. Glostr	— E 1	38
2	— Bg I. B.	T. Lee	159	Lynn	1899	G. Hogge	Lynn	Lyn. Nwctl	— E 1	36
3	— G I. B.	W. Maack	125	Rostck		C. F. Kock	Rostck	Gns. Baltic	— E 1	38
4	— Sr s. 33 I. B.	Mortimor	89	P. E Isl S. J. & B B.	1829	Howard	Tgnmth	Tgn. Nfndld	—	37
5	— Sr pt I. B.	W. Port	103	Sltemb	1835	Hurrell &	Saltcmb	Drt. Liverpl	10 A 1	35
6	— Sp	Richards	51	Crvvrn O & P.	1809	J Richards	B'maris	Glr. Coaster	—	36
7	— Sr	W. Shea	44	Banow O & B B.	1832	J. Morris	Watfrd	Wtf Newprt	6	35
8	— Bg I. B.	Thomas	81	Appldr lrp. 35	1806	Thomas &	St. Ives	Ply. Coaster	—	37
9	— Sr	Urquhart	78	Fifsh'r	1825	A Webst'r	Dundee	Lon. Sligo	—	35
70	Pickwick S C. 39	W. Splatt	343	Chestr 386 7 mo	1839	Wood & C	Liverp'l	Chs. RioJan	12 A 1	39
1	Picton Sk I. B.	W. Davies	28	Swnsa Srprs 37	1821	Capt.	Cardiff	Cff. Coaster	— E 1	38
2	— Sp I. B.	R. Jones	41	Abryst	1815	Jones & C	Abryst.	Cff.	—	36
3	Pictou Bg I. B.	J. Turcan	126	N. Sco. BB & H k Srprs 38	1832	O'Plint &	Falm'th	Eal. Coaster S.S. 40—4 Yrs	— E 1	1
4	Pieterrella G I. B.	Schuring	97	Peckla	1829	Hde Boer	Peckla	Lon Amstrd	7	36
75	Pigeon Sr C. 39	T Hiscock	118	Shrh m	1839	J. Rogers	London	Shm. Shilds	12 A 1	39

No.	Ships.	Masters.	Tons.	BUILD.		Owners.	Port belonging to.	Destined Voyage.	Classification	
				Where.	When.				No. Years first assigned.	Charter for Hull & S.
276	Pilgrim Sw	W. Ellison	172	Abrdn	1828	Elsden & S	Lynn	Lyn. Sndrld	—	Æ 1
	I. B.		159	Drp. 41				Sld. Lynn		39
7	Bg	R. Nellis	177	Thorn	1798	Jervis	London	Lon. Collier	—	E 1
	pt I. B.		163	Srprs 38						38
8	Bg	J. Olsson	206	Swedn	1838	Enblom &	Stkholm	Cws. RioJan	5	A 1
	C. 38			F.						38
9	Sr	J. Owen	118	Hull	1830	J. Hall	Hull	Lon. Antwp	9	Æ 1
	I. B.	R. Power	108	Srprs. 40	3 mo	Howlan & C	Waterfd	Wtf. Coaster	7	Æ 1
280	Bk	A. Rawlin	311	Livrp'l	1839	Hatton & c	Liverp'l	Liv. Sydney	12	A 1
	C. 39		347		9 mo					39
1	Pillgweully Sr	J. Lewis	144	Nwprt	1837	Nornfray	Newp'rt	Npt. Ptsmth	10	A 1
	I. B.		129		6 mo					37
2	Pilot Strm		9	Nwestl	1830	Sevrn Stm	Gloster	Gr.	10	A 2
Broken up	pt I. B.		MC.	Cl. lrp 36		Tug. Co.				36
3	Sr	P. Belin	95	P. E. Isl	1837	S. D. Cox	Grnsey	Gns. B. Sea	4	A 1
	C. lm. 39	overpt I. B.		BB. & Hk				Gns. Havana		39
4	Bk	Bunker	418	Kg's Y	1807	Majoribks	London	Lon S. Seas	—	Æ 1
	r. s. C. & ptd. 36			Srprs 36						36
5	Sr	Chalmers	81	Dndee	1833	A. Benvie	Dundee	Dun. Coastr	5	
	I. B.			O. Lh & F.	6 mo					36
6	Bk	Dowell	285	Chepst	1809	Cooper & c	Cowes	Lon. Petrsbg	—	E 1
	r. & s. 38	G. Robson		lrp. 28 Sr	prsr 36 & 41			Cws. Quebec		39
7	Sk	Golightly	153	Brdprt	1810			Sld.	—	E 1
										37
8	Sw	J. Jones	201	P. E. Isl	1824	Jones & C.	Cardiff	Cff. Quebec	—	E 1
	I. B.			BB. & F	lrp. 35					35
9	Sw	C. Pearson	246	Sndrld	1835	R. Pearson	S. Shields	Sld. London	8	A 1
	pt I. B.				9 mo					35
290	Bk	M. J. Smith	358	Sndrld	1835	Bachman	Hmbro	Lon. Hmbro	10	A 1
	C. 36					& Brandt				36
1	Sk	T. Thomas	48	Abryst	1830	Thomas &	Abstwh	Abs Coaster	10	A 1
										35
2	Sr	T. Wills	129	Swnsa	1835	Williams	Bidefrd	Liv. Limrick	9	A 1
	C. 37			Drp 37	4 mo	Srprs 40				37
3	Pincher Sr	J. Clouter	118	Brmud	1827	Reid & Co	Gl'sgow	Lon. Lisbon	—	Æ 1
	r. & C. 37			66 C. pt PP	plk					37
4	Pink Bg	Patterson	294	Qubec	1835	Patterson &	PtGls	Liv. M'ntral	5	A 1
	r. & C. 38	40 S. S. 40		5yrs O. B. & E	6 mo		Cly. Calcutta	Cont. 43	2	8 39
5	Bg	Poyntz	189	London	1832	T. Benson	London	Lon. Vlprso	5	Æ 1
	ptf. pts. M. 36	pts M. & pt C. 37	L. B.	O. F. & G	Srprs 37			Cont. 37	2	39
6	Pioneer Bg	J. Cork	112	Yrmth	1834	J. Turner	Plym'th	Ply. Meditr	10	A 1
	YM. 38	J. Dunning	100	Srprs 37	3 mo					38
7	Sw	Sedgwick	222	Sndrld	1840	Sedgwick	Sndrld	Sld. Hmbro	7	A 1
	I. B.		225		4 mo					4
8	Piper Sr		60	Brxhm	1813	Ibbotson	London	Lon.	—	E 1
	s. 38 I. B.			pt F. plk	len 36	Srprs 38				38
9	Piscator Sr	Clarkson	111	Nfndld	1830	Whitfield	London	Lon. N. Zeal	—	Æ 1
	r. & s. — C. 39 I. B.		128	WH & S	E & F	plk Srprs 39		S. S. 39 — 4 Yrs		39
300	Pitt Sr	Dyer	105	Bermu	1816	Kings	Bristol	Brs. Africa	—	Æ 1
	r. s. & YM. 38	over pt I. B.		C. & O.	Srprs 38					38



No.	Ships.	Masters.	Tons.	BUILD.		Owners.	Port belonging to.	Destined Voyage.	Classification.	
				Where.	When.				No. Years first assigne	Character for Hull&Stores.
01	Pizarro Bg C.38	J. Stage	132	Aprn'd Srprs 37	1839 Drp. 38	J. Bruhn	Copngn	LivMadeira	9	E1
2	Placentia Bg I. B	D.Doody	120	Plcmtia BB.&Hk	1838	Sweetmn	Watrfd	Wtf.Nfnd'd Wtf.Cadiz	4 A 1	A 1 38 2,41
3	Placidia Bg pt.d39I. B.	Armstrng	193	Sndrld O.&F. n	1818 n&lrp.39	Wawn&C	S Shields	Shl. London	—	E 1 39
4	Pladda Bg	Campbell	134	Brkwr	1834	J.Duncan	Gl'sgow	Cly.Liverpl	10 A 1	35
5	Planet Bg C.36	Hall	136	Chepst Srprs 36	1823 39 & 40	Wrathall	London	Lon.	—	E 1 2
6	— r.s.&C.35	S Murray	402	London Drp.35	1811	Dawson	London	Lon.Jamaic	—	37
7	— I. B.	Skerraton	217	Sndrld	1838	Skerraton	Sndrld	Sld.Hmbro	7 A 1	38
8	— Bk	Thomps'n	336	Sndrld	1837	J.Graham	London	Lon.	9 A 1	7 29
9	Plantaganet S YM.40	Domett	687	Ncstle	1838	Smith&C	London	Lon. India	12 A 1	6
10	Planter S r.s.&C.34	Abdoll	336	Amstr Drp.36	1827	Hemskrk	Amstrd	Lon.Canton	—	36
1	— r.&s.34ptI. B.	W.Doeg	260	Whby Srprs37	1807 &38	W.Doeg	Nwc'stl	Nwc.Londn	—	E 1 38
2	— G. ptr.&pts.35	Field	350	Nwestl Drp.41	1835 7 mo	Todd&Co	London	Lon.Jamaic Lon.Hondras	7 A 1	A 1 35 3,41
3	— s.31I. B.	Jameson	135	Th'rne Drp.23	1808 ptnw. 36	Laverack	Hull	HulDantzic	—	37
4	— C.38	J. Kirk	233	Hringt nd.&w 34	1820 T Sds&Srprs	Whitesde	Wthavn	Liv.Jamaic Whn.	—	E1 E1 39 5,11
5	— C.38	M'Mahon	274	N Brns BB.P. 0&H	1825 k/lrp.38	C. Barnett	Belfast	Liv. Baltimr S.S. 38—4 Yrs	—	E 1 6 39
6	— C.37	Manning	367	Lynn	1829	Bottomly	London	LonSeLeon	9	37
7	— C.39	Morrison	130	Anstru lrp.37	1825 Srprs 39	J.M Baird	Leith	Lth.Sydney	—	E1 39
8	Platina Bk r.&C.38	Wychely	303	Sndrld Srprs 35	1830 Drp. 40	R.Brooks	London	LonNSWls Cont.39—	9 A 1	3 1
9	Plato Sw I. B.	Wake	293	Sndrld 323 ptPP.	1840 plk 4 mo	Dobbing	Sndrld	Sld. Quebec	7 A 1	wrecked 4
320	Plawsworth Bg I. B.	Co'teswth	199	Sndrld ptRP.	1828 plk Srprs35&38	Colling&	Sndrld	Lon.Sndrld	—	E 1 39 wrecked
1	Pleiades Bg	Thomps'n	223	Whby len.&lrp 219	1819 38	Kirby&C	Whitby	Wtb.Collier	—	E 1 38 Abandoned
2	— Sw	W. Wood	214	Sndrld Srprs 35	1826 lrp.37	J.Watson	Sndrld	Sld.London	—	37
3	— Sw	H.Young	244	Fm'th U.S.O. &P.	1828 Drp.35	Batres	Mobile	Liv. Boston	—	35
4	Plenty Sr	R. Gray	86	Tpshn len.&lrp 38	1805 lrp.40	T Parker	Exeter	Tps.Coaster	—	E 1 Foundered
325	Plover Cr C.36	Dresster	71	Grn'ck 58	1836 11 mo	Campbell	Gr'nock	Cly. Tobago	6 A 1	36



No.	Ships.	Masters.	Tons.	BUILD.		Owners.	Port belonging to.	Destined Voyage.	Classification.	
				Where.	When.				No. Years first assigned.	Character for Hull & Stores.
351	Pomona Bg	Rob'tson Henderson	136	Abrdn	1838	Stephen	Aberdn	Abn.Nwcastl	7 A 1	
			130		11 mo			Abn.Archanagl	6	38
2	Bk	Smith	217	Bristol	1824	Harris & C	Bristol	BrsTrinidad	10	Æ 1
	C.38			ND. FSd	& Srps	40 Bickle	&			38
3	Sw	J. Smith	284	Sndrld	1836	Glaholm	Nwcastl	NwcMeditr	7 A 1	A 1
	C.lm.3	11		nKl&S	Srps	41		Nwc. Meditrn	5	38
4	Sr	G.Stapple	121	Cowes	1832	Burnett	London	Lon.Medit.	9 A 1	
	C.38			len.35	9 mo			Lon.CGHope	7	38
5	Sr	J.Steward	123	Chestr	1800	Harrison	Wthavn	Npt.Liverpl		37
	I.B.			ptRP,pl	k.lrp.32	Srps36				
6	Bg	J. Taylor	107	Sndrld	1822	J. Towns	Blythe	Bly. N'havn		Æ 1
	pt I. B.			93	nd. TSd	s&lrp.36				38
7	I. B.	J. Tucker	76	llfraco	1795	Capt.&Co	Ilfr'cmb	Npt.Cork		37
	I. B.			58	pt nd. T	Sds& Srps37				37
8	Pons/Elia Bk	J. Mills	315	Nwcastl	1824	Hrgrave &	Cork	Crk.Quebec		Æ 1
				Srps35	36, & 38	pt nd. & Sr	prs40			3
9	Popplewell Sr	Jones	77	Chestr	1826	Jones & Co	Chester	Lon.Coaster		Æ 1
				58	Srps39					38
360	Porcia Bg	Hatchard	167	Yrmth	1826	Melluish	London	Lon. Nfndld	11 A 1	
	C.38			Srps37				Cont.37-	4	38
1	Sw	J.Mennell	149	Nwcastl	1829	J Mennell	Whitby	Sld. Coaster	9	Æ 1
				Srps38						38
2	Porcupine Sr	R W Cook	187	Shrh'm	1836	Cook & Co	London	Lon.	12 A 1	
	C.36				9 mo					39
3	Bk	C. Laing	282	NYork	1813	B. Laing	London	Lon. Maurit		E 1
	r. & s. 31, C.37			L.O.C. &	PP.	Drp.34 Srps	s37			37
4	Port Glasgow Sr	J. Ritchie	84	Pt Gl's.	1832	M'Dnld &	Pt Glsg.	Cly. Genoa	7	
	C.32									34
5	Packet Bg	W Playfrd	128	Ipswch	1795	Playfrd & c	Lynn	Bly. Leith		Æ 1
	I. B.			117	Srps36	Drp. 39				3
6	Revel Bg	Lausen	218	British	1834	Shirnzike	Crnstdt	Hul.Crnstd		
	pt I. B.							wants repair		38
7	Portenia Bg	Coming	207	Whtvn	1829	Coming	London	Lon.		
	YM.38			221	Timbers	defective				38
8	Porter Bg	W. Porter	251	Liverpl	1824	W. Porter	Liverpl	Liv.SAustrl		Æ 1
	C. ptr. & pts. 38			nd. 36						38
9	Portia Bk	Joss	294	Stcktn	1839	Clarke	Whitby	Lon. Odessa	7 A 1	
	C.40pt I. B.									4
370	Sw	R. Ord	256	Sndrld	1836	Ord & Son	Sndrld	Sld. London	8 A 1	
	pt I. B.				10 mo					36
1	Portland Bk	J. Coubro	542	N Brns	1834	Anderson	Glasg'w	Cly. Sydney	4	Æ 1
	C. & pts. 39	Straker		BB. O &	S. P.	plk Lon. Sydney		S.S. 59-4 Yrs	10	39
2	Sr	J. Milburn	151	Troon	1834	L. Potter	Glasg'w	Cly. Dublin	9 A 1	
		R. Mather	131					Liv. Coaster		8
3	Bk	J. Moore	291	Sndrld	1824	J. G. Tyrie	London	Sws. Cuba		Æ 1
	C. & pts. 37	F.S. & YM. 40		Srps 35	nd. T	Sds & lrp. 37	Srps 40 &	Srps 40		8
4	Sr	A. Scriven	125	Wymh	1826	Scriven & c	Wymh	Ply. Derry	10	Æ 1
				108	Drp. 35					4
375	Sp	Williams	84	Plhely	1778	Hughes &	B'maris	Bms. Lnely		Æ 1
	I. B.			74	lrp. 38					38

# P

No.	Ships.	Masters.	Tons.	BUILD.		Owners.	Port belonging to.	Destined Voyage.	Classification	
				Where.	When.				No. Years first assigned.	Character for Hull & S.
376	Portsea Bk YM.40pt I.B.	Woodwr	451	Calcut	1808	&TSds d.31	London	Lon.	—	AE1
7	Portsmouth S C.35	Marshall	520	Ptsm'h	1834	Dyson & C	N. York	Liv. N. Orlns	7	A
8	Post Boy Sr C.41 C.38	ELvering	128	Tpsm	1831	R. Dart	London	Liv.	12	A
9	Posthumous Bk C.31	Rimingt'n F.S.&C.10	390	Livrp'l	1798	Kemshed Godwin &	London	Lon. Demra	—	A 1
380	Potenate Bk C.&pts.38	M'Gilchst	302	Grnc'k	1838	M'Cunn &	Grenck	Cly. Jamaic.	12	A 1
1	Potter Bk F.&C.39	Hawthrn	291	Sndrld	1837	N.G.Sh.C	Nwcastl	Lon Sydney	9	A 1
2	Pratt Sw I.B.	J. Spain	217	Sndrld	1826	Thompsn	Sndrld	Sld.	—	36
3	Preceptor Bg pt I.B.	Roberts'n J.Chesser	116	Nwcastl	1821	W.Phillps lrp.34 Srprs37	Aberdn	Abn. Coastr	—	AE1
4	Preciosa Bg C.39 overpt I.B.	Asander	249	Geffle	1836	Lothman	Geffle	Hul. Medit.	5	A 1
5	— Bg I.B.	J. Foth	212	Stettin	1826	Weidner	Stettin	Lon. Memel Npt. Stettin	—	AE2
6	— Bg I.B.	Schmidt	211	Barth	1829	Wisembrn	Grfwld	Gns. Baltic no Hold Beams	—	36
7	Premier Sw C.39	D. Cock	210	Dndee	1838	GL.Hynd	Dundee	Lon Trndad	11	A 1
8	— Bk C.38	D. Cuddy	294	Quebc	1838	Potts & Co	Belfast	Bel. Malta	5	A 1
9	— Sr pt I.B.	J. Hopper	118	Plymh	1834	R. Hill	Plymh	Ply. Coaster	10	A 1
390	— Sr	Newman	80	Ipswch	1837	Newman	Ipswich	Ips.	12	A 1
1	— S C.38	T. Were	561	Nwcastl	1836	Capt. & Co	London	Lon.	12	A 1
2	Premium Sw I.B.	Finlay	239	Sndrld	1838	Nwc. Sh C	Nwcastl	Sld. Medit. Shl. London	6	A 1
3	President Bk C.39	D. Askan	319	Sndrld	1839	Hull Sh C	Hull	Sld. N. York Liv.	9	A 1
4	— S C.40	Chadwick	448	NYork	1831	Greswald	N. York	Lon N. York	10	A 1
5	— G I.B.	F. Schultz	122	Stettin	1813	Hellway	Stettin	Abn. Stettin	—	AE1
6	— Sr I.B.	Williams	62	Abryst	1837	Williams	Abryst	Lon. Newry	7	A 1
7	— Rother Bk	Zieleset	334	Swmd		Thomson	Swnmd	Liv. Hambro	—	AE2
8	Preston Sw I.B.	Armstrng	219	Sndrld	1831	Wight & C	Sndrld	Sld. London	8	AE1
9	— Sw I.B.	Bradley	225	Sndrld	1825	T. Wood	Sndrld	Sld. London	—	AE1
400	— Bg	S. Fish	200	Yrm'th	1823	J. Preston	Yarmth	Yar.	—	AE1

Abandoned

No.	Ships.	Masters.	Tons.	BUILD.		Owners.	Port belonging to.	Destined Voyage.	Classification.	
				Where.	When.				No. Years first assigned.	Character for Hull & Stores.
01	Preston G	Wilson	98	Prestn	1805	W. Wilson	Belfast	Bel. Bangor	—	E 1
	I. B.			Srprs 38	& 39					38
2	Pretty Lass Sr	J. Price	113	Plymh	1817	Price & Co	Holyhd	Bms. Coastr	—	Æ 1
				88 pt RP. p	lks T	Sds & Srprs	38			38
3	— Maggy Bn	D O'Hara	89	N Prov	1838	R. Hall	Yough'l	Ygh. Londn	4	A 1
	I. B.			BB. Hk & YP	10mo					39
4	Priam Sw	Mowbray	290	Sndrld	1840	J. Wilson	Sndrld	Sld. Quebec	7	A 1
				308	4mo					4
5	Prima Bk	Butler	132	Sndrld	1829	Clark & Co	Jersey	Lon.	10	Æ 1
	I. B.			116 len. & lrp	35 10	mo Drp. 36				39
6	— Donna Bk	Bergh	208	Londn	183?	Grohte	Liverp'l	Lon. Lima	12	A 1
	C. 39				8 mo					39
7	— Sr	Strugnall	118	Ipswh	1833	J. Rogers	London	Lon.	10	A 1
	C. 38			Drp. 40						5
8	Primrose Sk	Hocking	80	Pdstw	1831	Capt. & Co	Padstw	Sws Crnwall	10	A 1
	I. B.									35
9	— Bg		112	Hull	1816	Laverack	Hull	Hul London	—	—
	s. 37			nd. 31						37
10	— Sr	W. Peters	64	Plymh	1835	Peters & C	Plym'th	Fal. Wales	10	A 1
	I. B.			47	6 mo					36
1	— Sk	J. Quick	64	Salcm	1839	Fairwethr	Drtmth	Drt. Liverpl	10	A 1
	pt I. B.			43	5 mo					2
2	Primus Stm			Londn	1839	Bird & Co	London	Lon. Hambro	—	—
				built of Iron						39
3	Prince Bk	Robinson	391	HPans	1791	Shep'rd &	London	Lon. Quebec	—	E 1
	d. 301. B.									3
4	— Albert S	J. Bruton	376	Bristol	1840	Hilhouse	Bristol	Brs. Austr.	12	A 1
	YM. 40				1 mo					1
5	— Sr	J. Gibson	109	Scilly	1840	Edwards	Scilly	Liv. Gibrtr	12	A 1
	YM. 40							Lon.		4, 6, 11
6	— Sw	W. Goss	284	Sndrld	1840	Glendnng	Exeter	Sld. Quebec	9	A 1
				301	4 mo					5
7	— Sr	Newson	107	Lynn	1840	Reynolds	Yarmth	Lyn.	8	A 1
	I. B.			107	1 mo					1
8	— Sw	Sheridan	229	Seahm	1839	Middletn	Sndrld	Sld. Coaster	8	A 1
	I. B.			217	1 mo					2
9	— Sr	J. S bire	59	Grnsey	1840	LePage &	Grnsey	Gns. Coastr	6	A 1
	pt I. B.			pt F. plk	4 mo					4
420	— of Brazils	Doward	238	Hull	1797	Thompsn	S Shields	Shl. London	—	Æ 1
	Bg d. pt 36			8 Kl & lrp	p. 35	TSds & lrp.	36 nd. & D	rp. 37		38
1	— Coburg Bg	Smith	219	Petrhd	1816	H Megary	London	Lon. Petsrbg	—	Æ 1
	r. C. & pts 36 over			nd TSds & lrp.	35					39
2	— Eugene Bg	J Quinton	133	Rdbge	1819	Slade & C	Poole	Liv.	—	—
	C. 37			Srprs 37						37
3	— George Bk	G Chilcott	317	Ncastl	1828	H. Wright	Nwcastl	Lon. Ceylon	9	A 1
				Drp. 37				Cont. 37—		3 38
4	— Bk	Forster	325	Sndrld	1835	Gould & C	London	Lon.	10	A 1
	C. 38			Drp. 38	11 mo			Lon. Halifax		8 28
425	— S	D. Friend	450	Londn	1808	Gould & C	London	Lon.	—	Æ 1
	r. C. pts. & ptd. 38			nw. & T Sds 34	Srprs 35	Drp 38		Lon. Quebec		39 3, 41

No.	Ships.	Masters.	Tons.	BUILD.		Owners.	Port belonging to.	Destined Voyage.	Classific.	No. Years first assigned.	Char. for Hull & S.
				Where.	When.						
426	Prince George Bg	M <sup>c</sup> Farl <sup>n</sup> e	312	London	1789	Dnc <sup>n</sup> son & Drp.36	Alloa	Lth. Quebec	—	Æ	3
7	S	J. Young	482	London	1830	Waddell & Drp. 38	London	Lon. Trnspt	11	A	1
8	Leopold Sr	Dougall	106	Bristol	1816	Ringrose	Hull	Hul. Rtrdm	—	Æ	1
9	Bg	J. Hadney	112	Whtvn	1816	Dower & c	Dngrvn	Wtf. Bristol	—	Æ	1
430	of Orange Sk	E. Lloyd	62	Rchstr	1802	E. Lloyd	Holyhd	Bms. Coastr	—	—	—
1	S	Packwood	360	Sndrld	1814	Woods	Leith	LthD Straits	—	I.	1
2	Oscar Cr	Wilkins <sup>n</sup>	71	Fvsh	1821	Forster & c	Bathrst	Lon. Africa	—	Æ	1
3	Regent S	J. Aitken	395	Rchstr	1811	Buckle & Drp. 38	London	Lon.	—	Æ	1
4	S	Atkins	528	Shi <sup>l</sup> ds	1811	J. Somes	London	Lon. Brmda	—	Æ	1
5	Sr	Blackstne	108	S <sup>l</sup> cmb	1811		Tgnmth	Tgn. Nwcastl	—	Æ	1
6	Sk	C German	52	Cowes	1816	J. Watt	London	Cff. Coaster	—	Æ	1
7	Rupert Bk	R. Graves	322	London	1827	Hud. B. C.	London	Lon. H. Bay	12	Æ	1
8	of Saxe Coburg Sr	J. Ladd	126	Rmsgt	1819	Rahn & Co	London	Lon. Rtrdm	—	Æ	1
9	of Wales S	Royal	351	London	1793	Hud. B. C.	London	Lon. Hud. B	—	Æ	1
440	of Waterloo Bk	Needham	432	Sndrld	1840	W. Byers	Sndrld	Sld. Quebec	8	A	1
1	Sr	J. Wall	66	Wcklw	1816	J. Nowlan	Wickl	Whn. Coastr	—	Æ	1
2	Princess Caroline Amelia Bg	Petersen	190	Dnmrk	1826	Bomann	Altona	Lon. Hmbro	—	—	—
3	Augusta Bk	W Fnwick	308	N Hylt	1830	Fenwick	London	Lon.	9	—	—
4	Charlotte Sr	G. Carlisle	87	Drtinh	1819	W. Way	Tgnm <sup>h</sup>	Tgn. Coast <sup>r</sup>	—	—	—
5	S	M. King	515	Wthvn	1815	Br <sup>ck</sup> lbnk	Wthavn	Liv. Bombay	—	—	—
6	Bk	Mainland	411	Bristol	1814	Mannng & c	London	Lon. Quebec	—	Æ	1
7	Josephine Bk	Muller	249	Stcklm	1838	Powell & c	Stocklm	Lon. Brazils	5	A	1
8	Louisa Augusta G s.	H. Nissen	121	C <sup>p</sup> nhg		Hasle	C <sup>p</sup> nhgn	Abn. Nwcastl	—	—	—
9	Mary Bk	Legg	291	Philad		Legg	London	Lon. N Amer	—	E	1
450	Royal Bg	T. Jenkins	96	Newpt	1803	D. James	Milford	Liv. Cork	—	Æ	1

No.	Ships.	Masters.	Tons.	BUILD.		Owners.	Port belonging to.	Destined Voyage.	Classification.	
				Where.	When.				No. Years first assigned.	Character for Hull & Stores.
151	Princess Royal	J Morgans	52	N Quay	1807	Williams	Cardign	Mil. Coaster	—	E 1
2	Victoria Bk	Blackm're	372	Ncastl	1830	C. Walton	London	Lon. Maurit	10	A 1
3	C.39	Sr Clayton	84	Wells	1835	J Fletcher	London	Lon. Goole	3	A 1
4	I. B.	S R. Cooper	561	St And	1832	Adamson	Dundee	Dun. NYork	—	E 1
5	r.d. & C.39	Nairn	129	Scilly	1837	Ellis	Scilly	Lon. Trieste	10	A 1
6	C.38	Bg Ferguson	258	Sndrld	1831	Boman	London	Lon. Smyrna	9	A 1
7	See Supplement	Bk Guilbert	267	Grns'y	1835	H Bougier	G'rnsy	Lon. Rio Jan	7	A 1
8	C.39	Sw Harrison	251	Sndrld	1835	H. Panton	Sndrld	Sld. Quebec	9	A 1
9	Sw	T Redford	173	Blythe	1837		Ncastle	Bly. Baltic	7	A 1
460	pt I. B.	Sw J. Watson	241	Stcktn	1837	Gen ShCo	Stckton	Lon. Mirimac	6	A 1
1	pt I. B.	Sr Williams	58	Durhm	1829	Mane & Co	Belfast	Bel. Chester	—	A 1
2	I. B.	A. Carrer	110	de Cnd	1835		de Cond	Lon. Lisbon	6	A 1
2	Principe Auguste	Sr I. B.	315	Fiume	1829	Malcovch	Trieste	Liv. Trieste	7	A 1
3	Koharis Bg	Martinuzi	315	Fiume	1829	Malcovch	Trieste	Liv. Trieste	7	A 1
4	C.31 over pt I. B.	Milatovch	251	Trieste		G. Bozzini	Trieste	Liv. Trieste	—	A 1
5	Metternich Bg	Bennezin	160	Arhu's	1830	Benezzin	Arhuus	Lon. Ahuus	7	A 1
6	Prins Ferdinand	Bg I. B.	94	Amstr	1829	Ams. St. C.	Amstrd	Hul. Amstr	—	A 1
7	Prinses Von Oranje	Stm C.40 over M.C.39	56	I. B. rpr.35	nd & S	rprs40	Ams. St. C.	Hul. Amstr	—	A 1
8	Priscilla Bk	Cleverlay	378	P. E. Isl	1823	Popes	Plym'th	Ply. N. Amr.	—	E 1
9	I. B.	Bk M'Kenzie	631	N. Scot	1835	W M Kay	N. Brns	Liv. St. Jhns	4	A 1
470	I. B.	Bk J. Taylor	231	Liverpl	1838	J. Duncan	Liverp'l	Liv. Prnmbc	5	A 1
1	C.39	Sr R. Rivett	108	Rchstr	1808	Hardee &	Ipswich	Ips. Nwcastl	—	E 1
2	Produce Bg	Poole	150	Berwk	1834	Thompsn	Hull	Hul. Hmbro	9	A 1
3	Progress	Sk A. Lowrie	44	Anstru	1823	K. & LhSC	Krk'ldy	Lth. Dysart	—	E 1
4	I. B.	Sr S. Roberts	51	Trthbk	1834	J. Barton	B'maris	Lyn. Nwcastl	7	A 1
475	I. B.	Bg Thatchell	130	Yrmth	1815	T. Lacy	Poole	Poo.	—	E 1
				ND.37	Srprs40			Poo. Collier	1	A 1

P

No.	Ships.	Masters.	Tons.	BUILD.		Owners.	Port belonging to.	Destined Voyage.	Classified
				Where.	When.				
476	Progress Sw	Thornton	216	Sndrld	1826	Henzell &	S Shlds	Nwc.Londn	E 1
	pt I.B.			197 Srprs	35 pts T	Sds & Srprs	39		38
7	— Sr	Woodh'se	77	Hull	1824	Woodh'se	Hull	Hul.Hmbro	Æ 1
	I.B.			Srprs	36				38
8	Prometheus Sr	H. Pain	58	Rye	1818	H. Pain	Rye	Lon.Nw ctl	E 1
	I.B.			44 len.	22Sr	prsr	37		37
9	Prompt Bg	J. Lodge	204	Dysart	1800	J. Lodge	Nwcastl	Shl.London	E 1
	d.pt26pt38			F.plk	nd.26	n.TSds	29Sr	prsr35 lrp. 38	38
480	— Sr	R. Trayte	85	Brdprt	1821	Swaine &	Bridprt	Lon.Bridprt	—
1	Propitious Sr	R Balding	70	Boston	1825	R Balding	Boston	AbnNwcastl	—
	I.B.			P.B.					35
2	Proserpine Sk	Webster	156	L R Regs	1812	Carron Co	Gngm'h	Lth.London	—
				122 nd	TSds & lrp.	26			36
3	Prospect Sr	Hendersn	113	Abrdn	1824	W Allen	Aberdn	AbnCoaster	Æ 1
				nd. & lrp	34 Sr	prsr39		Lon. Aberdeen	10 88
4	Prosper Bg	C. Sohst	239	Altona	1835	P. Driger	Altona	Liv.	7 A 1
	C.35				6mo				37
5	Prospérité Bk	Gabrahn	259	Dantz	1827	F. Belun	Dantzic	Lon.Dantzic	—
	I.B.	Raetzke							9 2
6	— Bk	Wendt	320	Memel	1833	Simpson	Memel	Lon.Memel	5 Æ 1
									38
7	Prosperity Sp	J. Griers'n	31	Cowes	1797	Harrison	Liverp'l	Ldy. Belfast	—
	I.B.			F.plk					37
8	— Bg	H. Reid	154	Mntr's	1832	Birnie & C	Mntr'se	Mtr.Baltic	7 Æ 1
									4
9	— S	J Romnay	41	Gln cpl	1829	J. Hunter	Dmfries	Liv. Coaster	Æ 1
	I.B.								38
490	Prosperous Bge	E. Kenny	79	Aylsfd	1805	E. Kenny	Hrwich	Yar.Londn	—
	I.B.			nd. & lrp	35				36
1	— Sr	J. Long	73	Cowes	1832	Pratt & Co	Prtsmth	Pts.	10 A 1
	pt I.B.			Srprs	38				38
2	— Sk	L. Nutter	31	Ptsmh	1780	T. Light	Chchstr	LonCoaster	E 1
	I.B.								37
3	Protector Bg	R. Edgar	274	Wrktn	1828	Bragg & C	Wthavn	Lon.	9 A 1
	C.pt39pt40	J. Irving		Drp.39	n K1 &	Drp.40		GR. Cuba	3 8 88
4	— Bk	Bowman	372	Sndrld	1836	Hall & Co.	London	Lon. St. Vin.	10 A 1
	C.40	Wood		PPTsd	ds 4	mo		Lon.	12 20
5	— Sw	Liddle	221	Sndrld	1839	Thompsn	Sndrld	Sld. Nhaven	5 A 1
	I.B.			207		11 mo			39
6	Proteus Bg	P. Holme	144	British	Prze	Capt.	Co hgn	L o. NYork	—
	s. & C.			nd. & lrp	36				37
7	Protheroe Sr	Rolfe	136	Cardiff	1834	Rthschild	London	Lon.	10 A 1
	C.37			109					3
8	Prothesa Sr	J. Adams	96	Plymh	1825	Wingyett	Plymh	Ply.Coaster	Æ 1
	W.Pimley			78 nd.	TSds & Sr	prsr37 lrp. 38		Brtxhm	2
9	Providence Sw	J. Ade	237	Sndrld	1824	G Hudson	Sndrld	Sld. London	Æ 1
	I.B.			Srprs	39				39
100	— Sr	H. Bate	51	Plymh	1827	Shapcott	Plym'th	Ply. Coaster	Æ 1
	I.B.			len. nd.	& lrp.	33			39



No.	Ships.	Masters.	Tons.	BUILD.		Owners.	Port belonging to.	Destined Voyage.	Classification.	
				Where.	When.				No. Years first assigned.	Character for Hull & Stores.
501	Providence	J. Cairns	276	Shilds	1772	G. Kell	SSH'lds Nwc.	London	—	Æ 1
	Sw d.35pt391.B			lrp. 35&	39					39
2	— Sk	J. Daniel	42	Brxhm	1814	W. Wallis	Jersey	Jer. London	—	Æ 1
	I. B.			lrp. 34	len. &	lrp. 38				38
3	— Sp	M. Davies	72	Abryst	1813	Davies & C	Abstwh	Abs. Coastr	—	—
				nd. & lrp.	34					34
4	— Sp	D Driscoll	31	Crkv'n	1836	D Driscoll	Cr'khvn	Crk. Crkhvn	6 A	1
	I. B.			P. plk						37
5	— Sr	W. Duke	58	Plymh	1827	T. G. Pole	Plym'th	Lon.	10	—
	C. 34									37
6	— Bg	J. Faddy	113	Nwestl	1839	Wilson	Nwcastl	Nwc. Riga	6 A	1
	See Supplement	Provident.	111		6 mo					39
7	— Sw	H Grah'm	234	Leith	1792	Copp'ck &	Nwestle	Shl. London	—	E 1
				pt RP.	plk lrp.	p. 32 & 35 n T	Sds & lrp.	37 Srprs 39		39
8	— Sk	J. Hawkey	45	Bidefd	1833	J. Coplin	Falmth	Fal. Liverp'l	8 A	1
	I. B.			len. 39						39
9	— Sr	Hawkins	67	Yrmth	1806	I. Smith	Scarbro	Scr. Collier	—	L 1
				57						38
510	— Sk	J. Julian	41	Bidefd	1834	T. Julian	Gweek	Pnz. Liverp'l	10 A	1
	I. B.									35
1	— Sr	J. Mann	128	Sndrld	1838	Hendrson	Sndrld	Sld. Coaster	4 A	1
	I. B.			O. & E.	E. plk	9mo				38
2	— Sr	J. Martin	92	Ipsw'h	1809	Bennett &	Ipswich	Ips. Grnig'n	—	E
	I. B.									34
3	— Sk	J. Masters	50	Plymh	1827	R. Morris	Plym'th	Ply. Coaster	—	Æ 1
	I. B.			lrp. 38						38
4	— Sp	E. Owens	47	Dnbgh	1799	Williams	B'maris	Ygh. Liverp'l	—	E 1
	I. B.									38
5	— Sw	Peacock	259	Wilgtn	1837	Peacock	N. Shlds	Lon. Nwcastl	7 A	1
	I. B.			PP. TS ds						37
6	— Bg	J. Phillips	96	Bnstpl	1806	Jones & Co	Sw'nsea	Wtf. Coastr	—	Æ 1
				n Kl & Sr	prsr 39					39
7	— Sp	L Roberts	52	Crmar	1815	Roberts &	Lanelly	Gl'r. Gl'sgow	—	—
				nd. & TS	ds 30					34
8	— Sr	Rouse	103	Wells	1835	Truro S. C.	Truro	Lon. Truro	8 A	1
	pt I. B.									38
9	— Sr	W. Sainty	94	Wvnho	1771	W. Sainty	C'Ichstr	Ips. Nwcastle	—	E 1
	I. B.			E. & O. F	n Kl, n. &	lrp. 38				38
520	— Sp	J. Shaw	63	StHels	1825	J. Parr	Hull	Lon. Coastr	—	Æ 1
	I. B.			lrp. 39						39
1	— Bg	R. Shaw	128	Liverp'l	1839	Wood & C	Liverp'l	Liv. St. Tho	12 A	1
	C. 39				2 mo					39
2	— Bg	Staggle	92	Yrmth	1803	Crickmay	Yarmth	Yar. Liverpl	—	Æ 1
	Sr	Bowles	41	lrp. 31 pt	TS ds & Sr	prsr 10	J. Norwich	Yar. Bristol	12 30	Æ 1
3	— Sk	Stammers	56	Wvnho	1806	Capt. & Co	C'Ichstr	Ips.	—	—
	I. B.			len. 32 &	35					35
4	— Sr	W. Vinton	74	Brxhm	1807	Dugdale &	Brixhm	Drt. Seville	—	Æ 1
				nd. & lrp.	31 n T	Sds 36 Srprs 38				38
525	— Sr	W. Watkns	67	Crglas	1812	Jones & Co	Abstwh	Abs. Coaster	—	Æ 1
	I. B.			nd. & lrp.	32 n W	TS ds & lrp. 40				3

# P

No.	Ships.	Masters.	Tons.	BUILD.		Owners.	Port belonging to.	Destined Voyage.	Classification	
				Where.	When.				No. Years first assigned.	Charter for Hulls.
526	Providence Bg	D. Wills	157	Hull	1819	D. Wills	Sndr lnd	Sld. Charnte	—	Æ 1
7	— S	G. Wilson	617	Qubec	1838	Hull ShCo	Hull	Hul. Quebc	7	A 1
	F.&C.40	W. Jackson	659	O.E. & BB.				Hul. Simapor	9	Æ 1
8	Providentia Sr	Hoare	99	Drtmth	1828	Capt. & Co	Drtmth	Lon.	10	Æ 1
9	— G	L. Jansen	114	Rostck	1810	Capt. & Co	Rost'ck	Lon. Rostck	—	E 1
530	— Bk	Volbrecht	350	Elbing	1826	Volbrecht	Dantzic	Liv. Dantzic	—	E 1
1	Providential Sr	W Varw'll	107	Brxhm	1816	Varwell &	Drtmth	Drt. Wales	—	Æ 1
2	Providenza Pol	Cafiero	235	Meta	1834	Esposito	Naples	Liv. Naples	6	A 1
3	Proowler Bg	M. Dowall	109	Mrypt	1830	Tomlinson	Liverp'l	Liv. Nwfdld	8	A 1
4	Prude Sp	T. Leonard	50	Nwhm	1782	Capt. & Co	Dublin	Dub. Coastr	—	E 1
5	Prudence Sr	J. Angel	165	Bidefd	1838	Angel & C.	Watfrd	Lon. Watfrd	11	A 1
6	— Sr	D. Jones	86	Wales	1834	Jones & Co	Crdigan	Abs. Coastr	10	A 1
7	— S	R. Phillips	281	St Jhns	1832	J. Kelso	Derry	Bel St Johns	5	Æ 1
8	— Sr	Ransom	172	Berwk	1826	Hutchsn	Rmsgat	Lon. Cadiz	—	Æ 1
9	Prudencia Sr	J. Beobeda	113	Rast'rs	1832	J. Beobeda	Bilboa	Gns. Rsturis	8	A 1
540	Prudent S	Murdock	227	India	old	J. Grant	London	Lon. Quebec	—	I. 2
1	Psyche Bk	Stevens'n	220	Nwprt	1834	Gardner &	London	Lon.	11	A 1
2	Puella Sr	Thomas	146	Whthy	1834	Vianna & C	Liverp'l	Liv.	8	A 1
3	Pulmafter Sr	J. Johns	98	Bidfrd	1815	Williams	St. Ives	Pad. Wales	—	Æ 1
4	Pursuit Bg	Alexand'r	164	Abrdn	1833	W Duthie	Aberdn	Abn London	7	A 1
5	— Sr	R. Bruce	92	Abrdn	1822	Hay & Co.	Lerwck	Shl. Coaster	—	Æ 1
6	— Sr	J. Catto	95	Petrhd	1830	G. Law	Peterhd	Pet Nwcastl	7	Æ 1
7	— Sr	J. Garrow	91	Mntrse	1840	Birnie & C	M'ntrse	Mtr London	6	A 1
8	— Sw	J. Proctor	180	Shi'lds	1820	Proctor &	Lynn	Hpl. Lynn	—	Æ 1
9	— Sr	J. Stewart	136	Abrd'n	1825	Cram & Co	Liverp'l	Liv. Coaster	—	Æ 1
550	Pusey Hall Bk	Ware	334	Lncstr	1808	Ware & Co	London	Lon Quebec	—	Æ 1

No.	Ships.	Masters.	Tons.	BUILD.		Owners.	Port belonging to.	Destined Voyage.	Classification.	
				Where.	When.				No. Years first assigned.	Character for Hull & Stores.
551	Pyramus Sr	G. Carey	82	Plymh len.28	1816	Smith & C	Drtmth	Lon Drtmth	—	36
2	— Bk	G Livesay	262	Sndrld Drp.36	1822	Pirie & Co	London	Lon. N.S.W	—	Æ 1
3	Pyrenees Bg F.&s.39, pt I. B.	Watson F.T	282	Sds ptn T Sds	1813	Clark s28, N	London	Crk. Gloster	—	Æ 1
554	Python G	Buemy'r	106 74	Br'sels	1822	Annem's d.&ptnw.33	Bruss'ls	Lon Antwrp	—	37

\*.\* Additional Ships are inserted in the Supplement at the end of the Register.

Date	Description	Particulars	Debit	Credit
1841	...	...	...	...
1842	...	...	...	...
1843	...	...	...	...
1844	...	...	...	...
1845	...	...	...	...
1846	...	...	...	...
1847	...	...	...	...
1848	...	...	...	...
1849	...	...	...	...
1850	...	...	...	...
1851	...	...	...	...
1852	...	...	...	...
1853	...	...	...	...
1854	...	...	...	...
1855	...	...	...	...
1856	...	...	...	...
1857	...	...	...	...
1858	...	...	...	...
1859	...	...	...	...
1860	...	...	...	...
1861	...	...	...	...
1862	...	...	...	...
1863	...	...	...	...
1864	...	...	...	...
1865	...	...	...	...
1866	...	...	...	...
1867	...	...	...	...
1868	...	...	...	...
1869	...	...	...	...
1870	...	...	...	...
1871	...	...	...	...
1872	...	...	...	...
1873	...	...	...	...
1874	...	...	...	...
1875	...	...	...	...
1876	...	...	...	...
1877	...	...	...	...
1878	...	...	...	...
1879	...	...	...	...
1880	...	...	...	...
1881	...	...	...	...
1882	...	...	...	...
1883	...	...	...	...
1884	...	...	...	...
1885	...	...	...	...
1886	...	...	...	...
1887	...	...	...	...
1888	...	...	...	...
1889	...	...	...	...
1890	...	...	...	...
1891	...	...	...	...
1892	...	...	...	...
1893	...	...	...	...
1894	...	...	...	...
1895	...	...	...	...
1896	...	...	...	...
1897	...	...	...	...
1898	...	...	...	...
1899	...	...	...	...
1900	...	...	...	...

No.	Ships.	Masters.	Tons.	BUILD.		Owners.	Port belonging to.	Destined Voyage.	Classification.	
				Where.	When.				No. Years, frs assigned.	Character for Hull & Stores.
1	Quayside Sw pt I. B.	G. Hall	234	Sndrld Srprs 39	1832 & 40	Hall & Co	Ncastle	Shl. Baltic Lon.	—	Æ 1 5 6, 41
2	Quebec Bg	J. Davies	124	Abswh	1812	Davies & C	Abstwh	Abs Coaster Rest. 36—	—	A 1 5 1
3	Sw I. B.	Gill	261	Sndrld Drp. 40	1839 4 mo	S & P Mills	Sndrld	Sld. London	7	A 1 1
4	Packet Bg I. B.	T. Buck	205	Hull lrp. 33	1801 mostl	C. Young	NShilds	Shl.	—	E 1 39
5	Bg s. 39	Ditchbrn	168	Hringt	1820	Ditchbrn	H'ringtn	Wrk. Coastr	—	Æ 1 39
6	Bg r. & C. 39	W Stephn	196	Abrdn nd. 35	1822 trp. 38	Catto & Sn Drp. 40	Aberdn	Abn Odessa Lun. Montreal Rest. 38—	—	A 1 6 3 2, 41
7	Queen pt I. B.	W. Beer	115	Plymh	1839	S. Dev S. C	Plymth	Ply. Coaster	12	A 1 39
8	Sw I. B.	H. Bravey	261	Sndrld	1837	Tanner & c	Sndrld	Sld. London	7	A 1 37
9	Sr C. m. 38	J. Ceal	113	Bristol	1832	Mlhuish &	London	Lon. Portugl	10	A 1 39
10	Bg	Chilton Christon	296	Quebc Srprs 38	1831 Drp. 41	Alder S. S.	London	Lon. Mermc s. Cont. 37—	6	Æ 1 2 3 3, 41
1	Sw I. B.	J. Hart	275	Sndrld	1837	S. Mease	NShilds	Shl. London	6	A 1 39
2	Sr	G. James	59	Brxhm	1816	N. James	Brixhm	Drt. St Mich	—	Æ 1 39
3	Bk F. & Y. M. 39	Jones Forrest	552	P. E. Isl	1837	D. Gibb	Liverpl	Liv. Bombay	4	A 1 10 39
4	Sr I. B.	R. Orford	81	Ipsw'h	1838	Suf & Nrfk Sh Co.	Ipswich	Ips. London	12	A 1 38
5	Sw Y. M. 39	E Thomas	189	Dndee	1839	E Thomas	Watfrd	Liv. Mntreal Lon.	5	A 1 39 1, 41
6	Bk F. & S. 35	Thomps'n	421	Shilds len & lrp	1808 & E. 35	Hawkins Drp. & lrp. 41	Hull	Hul. Amrca Hul. Quebec	—	Æ 1 39 3, 41
7	Sw I. B.	Thurbell	203	Sndrld	1838	Penman	Sndrld	Sld. Shorhm	5	A 1 38
8	Adelaide Sr	H. Francis	64	Cowes	1830	Capt. & Co	Cowes	Cws. Mlaga	10	A 1 38
9	Sr pt I. B.	Westrop	104	Wells	1830	G Mingay	Aldbrou'	Lon. Nwcastl	10	A 1 39
20	Stm C. 37	E. Yallop	175	Pt G'lg O. & F.	1831	Nwc Ham & Rot Stm C	Nw castl	Lon. Nwcastl	—	Æ 1 39
1	Mab S C. 37	A. Ireland	340	Chestr	1837	Rotheram	Liverpl	Chs.	12	A 1 7 37
2	of Britain Bg	Ainley	160	Glost'r	1838	J. Irving	Bristol	Liv. Calcutta Glr.	12	A 1 38
3	of Scotland Stm r. & C. 36	J. Cargill Anderson	304	Abrdn R P S. T	1827	A. & L. S C	Aberdn	Abn. Londn Abn Hull	—	Æ 1 4 5, 41
4	of the Isles Bg	Blackaller	170	Nwcastl	1833	G. Trail	Nwcastl	Lon. Leghrn	10	A 1 35
25	Sr C. 34	D. Lewis	124	Milfrd	1834	Capt. & Co	Bristol	Brs. Leghrn	10	A 1 3

No.	Ships.	Masters.	Tons.	BUILD.		Owners.	Port belonging to.	Destined Voyage.	Classification	
				Where.	When.				No. Years first assigned.	Charge for Hulls.
26	Queen of the Isle Bg C.39	Messurier	197	Jersey	1839	Messurier	Grnsey	Jer.Lisbon	8 A 1	39
7	— Sw	J.Turner	215	Shilds	1837	Everard & Lynn	Lyn.Baltic	Lyn.Baltic	10 A 1	38
8	— Sw	Warb'ttle	243	Sndrld	1838	Thomps'n	Sndrld	Sld. Wybrg	8 A 1	38
9	—of the South Sr	P.Gillard W.Ford	73 55	Drtmh	1837	Follet & C.	Drtm'th	Drt. Seville Drt. St. Mich	12 A 1	37
30	—Victoria Sr	W.Banks	95	Belfast	1838	Banks & C.	Falm'th	Fal. London	9 A 1	4
1	— S	J.Black	603	N Brns	1837		Liverp'l	Liv. Chrln	4 A 1	1
2	— Sw	J.Cogle	259	Sndrld	1837	Thomps'n	Sndrld	Sld. London	6 A	37
3	— Bk	J.Connor	546	Quebec	1839	Connor	London	Lon. Sydney	5 A 1	39
4	— Sr	G.Haley	103	Wsbch	1837	G.Haley	Wisbch	Lon Coaster	9 A 1	37
5	— Sr	Hough	137	Ptsmh	1818	Hough	London	Lon. St. Tho	—	37
6	— Bg	W.Rosie	220	Pictou	1837	Thomps'n	Aberdn	Fal. N Amer	4 A 1	4
7	— Bg	Southgate	199	Ipsw'h	1838	Cuckow &	Ipswich	Ips.	8 A 1	63
8	— Sr	J.Stephen	117	Abrdn	1838	Chambers	Frasrbg	Abn. Londn	12 A 1	38
9	— Sk	J.Sutton	38	Crmar	1837	Capt. & Co	Swansa	Lon. Trinidad Sws. Coastr	9 A 1	39
40	— Sw	W.Wright	241	Sndrld	1837	Ness	Newcstl	Lon. North	6 A 1	37
1	Quicksilver Sr	T.Hunkin	84	Bidefd	1834	Gatley & c	Truro	Fal. Coaster	10 A 1	35
2	Quintin Leitch S	J.Gray	523	Grnck	1840	Ker & Co	Grenck	Cly. Bmbay Lon. Bombay	12 A 1	22
3	— S	W.Hunter	420	Quebc	1829	J & J Lyle	Newry	Nry. Quebec	7	—
Abandoned	4	Quiver Sr	153	Cowes	1840	R. Dart	London	Cws. Azores	12 A 1	2
45	Quiz Sr	E.Bulkeley	167	Ipswh	1839	Capt. & Co	Liverp'l	Liv. Meditr	12 A 1	39

\*. Additional Ships are inserted in the Supplement at the end of the Register.

Ships.	Masters.	Tons.	BUILD.		Owners.	Port belonging to.	Destined Voyage.	Classification.	
			Where.	When.				No. Years first assigned.	Character for Hull & Stores.
1 Raby Castle Sw I.B.	J. Stephns	229	Sndrld Srprs 36	1832	Morrison	S.Shilds	Shl.	7	AEI
2 Racehorse Bg C.33 C.40	Punchard	200	Yrmth	1835	G. Palmer	Yarmth	Yar. Meditn	11	A 1
3 Racer C.37	Sr W. Artis	134	Tpshm	1832	Cole & Co.	Exeter	Lon. Denia	12	A 1 A 1
4	Sr T. Barnes	86	Pnznc	1840	J. Rogers	London	Lon. Halifax	7	4.41
5	Sp P. Burk	48	Pdst'w	1835	Rosevear	Padst'w	Pad. Boscstl	8	A 1
6	Sr Dunn	132	Yrmth Drp. 36	1834	Acraman	Liverp'l	Liv. RGind	12	A 1 A 1
7	Sr Scrbrogh	147	Jersey	1839	Le Bailey	Jersey	Jer. Mesina	8	A 1
8 Rachael Bg I.B.	J. Cripsley	109	Sndrld BB.a. len 28	1826	Hawkins	Exeter	Exr. Nwstl	—	AEI
9	Sp R. Higgin	59	Alloa lrp. 31	1785	A Higgins	Kincar	Lth. Coaster	—	E 1
10	Sr Rolling	113	Bidefd	1836	Reed & Co	Bristol	Brs. Mediter	10	A 1
1	Bk G. Scott	383	Liv' rpl trp. 40	1826	J. Scott	Liverp'l	Cly. Chrln	10	A 1
2	Sw J. Thew	234	Sndrld	1810	Thew & C.	S. Shilds	Shl. London	—	36
3	& Mary Bg	142	CB'r'tn BB.F. & O.	1821	Machon	G'r'nsey	Gns. Lond'n	—	E 2
4	Sr K. Instant	79	Leith	1839	Capt. & Co	Leith	Lth. Coaster	8	A 1
5 Radford Sw pt I.B.	Rennison	271	Sndrld pt PP. plk	1839	Gatshd & Tyne Sh Co.	Nwcastle	Sld London	6	A 2 A 1
6 Radical Sw	Anderson	251	Sndrld	1836	R. French	Sndrln	Ply. Nwstl	8	A 1
7 Rainbow S	R. Arnold	517	Chatm	1823	J. Brown	Poole	Poo.	—	AEI AEI
8	Bg J. Bulman	157	Shelds	1832	J. Clark	London	Lon. C.G.H.	9	A 1 A 1
9	Sw Y.M.39 Winn	245	Sndrld	1838	Speeding	Sndrln	Sld. Ptrsbrg	8	A 1
20	I.B. Bg P. Scott	160	Blg. By	1838	Scott & Co	Gl'sgow	Cly. Charnt	9	A 1
1	Sr Tatham	93	Ipsw'h Drp. 39	1838	Brooks & c	Hrwich	Ips. Liverp'l	5	A 1 A 1
2 Raisbeck Bg	Wayman	196	Stektn lrp. 39	1836	Hutchnsn	Sndrln	Stk. Ptrsbrg	8	A 1
3 Rajah Bk Y.M.39	C Ferguson	352	Wh'tby Drp 39	1835	J. Smith	Leith	Lon.	10	A 1 A 1
4 Rajasthan S Y.M.39	D. Ritchie	601	Bmbay T.	1837	Flemming	Gl'sgow	Lon. VDIld	11	A 1 2,41
25 Ralph Bernal Bk C.40	G. Briggs	314	Sndrld	1835	Mckarness	London	Lon. Jamaic	10	A 1

No.	Ships.	Masters.	Tons.	BUILD.		Owners.	Port belonging to.	Destined Voyage.	Classification	
				Where.	When.				No. Years first assigned.	Charter for Hullab.
26	Ralph Wylam I.B.	M'Kenzie	254	Sndrld	1837	Wylam & C	Nwcastl	Brs. Odessa	7	A 1
			276		8 mo					39
7	Rambler Bg I.B.	Cookson J. Ferrill	192	N. Sco	1839	Humber & P.	Preston	Liv. Dundee	4	A 1
			193	BB. S&S	8 mo			Liv. Montral		4
8	— C. m. 37 over pt I.	Sr C. Gilbert	110	Swns'a	1837	Beynon	Swans'a	Sws. Hambro	12	A 1
										37
9	— C. 37	Bg J. Hall W. Hall	189	Shmtn	1826	J. Hall	London	Lon. Cadiz	9	A 1
				Drp. 40				Cont. 35—		32 24
30	— f. & Y.M. 38	Bg Hutchnsn	279	Sndrld	1837	E. Luckie	London	Lon. W Inds	9	A 1
			301	PP. TS	4 mo					2
1	—	Sw M'Kenzie	211	Dndee	1840	J. Low	Dundee	Dun. Baltic	5	A 1
			206	OLh Bl	A. E. & F. 3 mo	J. J. J. J. J.				4
2	—	Sr Stephen	112	Petrhd	1824	Stephn & C	Peterhd	Lon. Coastr	—	A 1
				pt ND. 35	n Kl & Srprs 38	ND. pt NT Sds	Srprs 10	Nwc. Baltic		39
3	—	Sr T. Wall	66	N Brns	1838	Perrin & C	Wckl'w	Dub. Coastr	4	A 1
				BB. S&S	Hh					38
4	Ramona Stm C. 33 over I.B.	Bridge	278	London	1828	GStm NC	London	Lon. Rtt dm	7	
				F. B. & T	Sds len. & lrp. 33					35
5	Ramsgate Bg I.B.	H Macted	155	Rmsgt	1824	Hutchnsn	Ramsgt	Ram Collier	—	A 1
			146	n Kl & S	rprs 38					38
6	Ranavalo Man -jaka Sr C. 39	E Brittain	162	Drtmth	1837	J. Jackson	London	Lon. Africa	7	A 1
			127		11 mo					39
7	Randolph Bk C. & pts. 38	L. Bilton	193	G'rncck	1838	Baldstn & Grenck	Cly. Demra	Liv. Batavia	10	A 1
			208	PP. TS	ds 4 mo			Liv. Batavia		38
8	Ranger Sr f. & C. 33	Anderson	153	Petrhd	1817	Hutchnsn	Peterhd	Abn. Medit	—	A 1
				n. TSds	32					35
9	— C. 39	Bk Brown	304	Liverpl	1834	Heyw'rth	Liverpl	Liv.	11	A 1
				Drp. 39						39
40	— I.B.	Bg W Darnell	88	Yrmth	1822	G. Palmer	Yarmth	Cff. Nwcastl	—	A 1
			83							37
1	—	Sr A. Davis	162	Brdprt	1824	Herdman	Belfast	Lon. Belfast	12	A 1
			142							2
2	—	Sr Dring	159	L Hmp	1833	Spence	London	Lon. Africa	10	A 1
			172	w. c. 35						38
3	— C. 40	Bg G. Gray	191	Dysart	1828	G. Gray	Ncastle	Nwc.	7	A 1
				f. & E. plk D	rp. 36 & 37	Srprs 40		Liv. St Ubes		11 2
4	—	S Herbert	270	Jersey	1831	Herbert & C. GHp.		Lon. C. G. H	9	A 1
				Srprs 35	Drp. 38 10 mo					38
5	—	Sk WHughes	44	Tpshm	1827	Griffiths	Llanely	Lly. Watrfd	—	A 1
				Srprs 38						38
6	—	S J. May	374	Kgs Yd	1812	Bennett	London	Lon. So Seas	—	A 1
				PP. TS	ds nw TSds & lrp. 36					5 37
7	— pt I.B.	Bg Mowbray	185	St'cktn	1834	Mellanby	Stocktn	Lon. Arkngl	9	A 1
					3 mo			Stk. London		35 5
8	— s. 28 pt 33, I.B.	Bg T. Potts	90	Yrmth	1791	Fell & Co	Wrkgtn	Liv. Coaster	—	A 1
			82	ND TSds	& lrp. 28 n Kl. B. & Srprs 37					39
9	— f. & s. 30, C. 35	Bg Stewart	215	U.S.	Prze Gilmore	London	Lon. Ascen.	—		
				nw. 26 n	TSds of P & ND. 27 lrp. 35					36
50	—	Sw T. Thin	170	Dndee	1830	J. Thain	Dundee	Dun Nwcastl	7	A 1
				Srprs 37	12 mo			ont. 37—		2 37
		W. Joblin				Brown	Blyth	Bly London		



No.	Ships.	Masters.	Tons.	BUILD.		Owners.	Port belonging to.	Destined Voyage.	Classification.	
				Where.	When.				No. Years first assigned.	Character for Hull & Stores.
51	Rapid	Bk J. Allan	165	Abrdn	1834	J. Allen &	Aberdn	Abn SDmgo	8	A 1
	PH. & C. 38			Srprs 38	10 mo					39
2	Bg	H. Austin	128	Mvgsy	1825	J. Rogers	Pznnce	Liv. St. Dom	10	A 1
	C. 34	R. Day, Jun	117			R. Day, Sen	Swansa	Npt. Youghal	10	36
3	Sr	A. Barret	96	G'rnsy	1835	Robin & C	G'rnsy	Gns Figuera	7	A 1 A 1
	C. 39	J. Greet	77	O. & F.		Matthews &	Guernsy	Gns. Havana	38	3, 41
4	Bg	Boulton	232	Liv'p'l	1822	Quayle & C	Liverp'l	Liv. Demra	—	A 1
	YM. & ptr. 40			Drp. 37	nd. & Srprs 38				7	38
5	Sr	F. Emann	170	Memel	1838	J. Mason	Memel	Mtr. Memel	7	A 1
	I.B.				3 mo					38
6	Bg	S. Fowler	156	S'thwk	1833	Fudge & C.	Wymth	Wey. Grnsy	8	A 1
										31
7	Sw	THodgs'n	133	Tgm'h	1825	W Warren	Tgmth	Lon. Coast'r	10	A 1
	YM. 39			Srprs 39						39
8	Bn	A. Largie	161	Mntr's	1837	Mason & C	M'ntrse	Mtr. Riga	8	A 1 A 1
	I.B.									39 4, 11
9	Bg	Light	162	Yrmth	1826	Austr'l'n C	London	Lon. Austral	12	A 1
	C. 31									36
60	Sr	Mathias	105	Bristol	1830	F Beeston	Bristol	Brs. Medit.	10	A 1 A 1
	pt I.B.			125	len. nd	T Sds & lrp. 38				38
1	Sr	J. Miller	114	Dndee	1835	Thomps'n	Dundee	Nwc. Ptrsbg	7	A 1
	pt I.B.									36
2	Sr	R. Millar	179	Shrhm	1833	L & WSA.	London	Lon Watfrid	11	A 1
	C. 39									8
3	Sp	D. Owens	25	Crdign	1840	Thomas &	Cardign	Car.	11	A 1
	I.B.									3
4	Sr	H Roberts	82	P'lhly	1832	Roberts &	B'maris	Bel. London	8	A 1 A 1
	I.B.				7 mo					35
5	Bg	Roberts'n	136	Petrhd	1834	Hutchsn	Pet'rh'd	Fal.	7	A 1 A 1
	pt C. 34	J. Mackie		pt F. B.		Srprs 41		Pet. Archngl		34 5, 41
6	Bg	J. Rounce	178	Prize		Steward &	Yarmth	Yar.	—	A 1
	d. & C. 37			O. & PP	len. 18	lrp. 37				9 36
7	Bg	T. Simson	256	Mntral	1830	Parlane	Liverp'l	Liv Messina	7	A 1
	C. 39	W. Johnson		S. S. 41	— 2 yrs	J. Brown	N Shlds	Shl. Medit'n		35 2, 41
8	Sr	W. White	137	Ipsw'h	1833	White & C	Ipswich	Lon. Ptrsbg	12	A 1
										39
9	Bk	J. Young	276	Trent	1833	Hozier & C	Liverp'l	Liv. Jamaic.	10	A 1
	C. 38	R. Thomas			1 mo			Lon.		6 38
70	Ratchford Bg	W. Flavin	187	N Brns	1839	J & J. Kent	Watfrfd	Liv. Watfrfd	4	A 1 A 1
				BB. Hk		& S. Srprs 41		Wtr. N. fidd		3 3, 41
1	Rateau	Sr Vndrhyde	112	Engl'd		J. Pieters	Ostend	Cws. Nantz	—	A 1
	I.B.			nb. 35 pt	n Tsd	s & Srprs 36				36
2	Rattlesnake	Sr Rainer	176	Yrmth	1832	Dunnell &	Yarmth	Liv. Venice	10	A 1
	C. 37			Srprs 38						39
3	Raven	Sr E. Jones	76	St Hlms	1788	Wyatt & C	B'maris	Bms Rmsgte	—	A 1
				nd. & lrp.	34 lrp. 38					38
4	Bg	Madder	146	Sndrld	1809	W Bayley	Cichstr	Nwc Hrwch	—	A 1 A 1
	I.B.	T. Baldwin		len. & lrp	35 nw	TSds & Srprs 41	Sandford	& Fal. Malaga		39 2, 41
75	Sw	J. Myers	263	Sndrld	1839	W. Potts	Sndrld	Sld. London	8	A 1
	pt I.B.			283	PPT Sd	s 3 mo				39

No.	Ships.	Masters.	Tons.	BUILD.		Owners.	Port belonging to.	Destined Voyage.	Classification	
				Where.	When.				No. Years first assigned.	Class for Hull.
76	Raven Sr pt I. B.	R. Parris	112	Dndee	1840	J. L. Low	Dundee	Dun. Baltic	7	A 1
7	Ravenswood Bn Y.M. 38	A. Fraser	150	Abrdn	1833	M. Caul	Glasgw	Ciy. St. Vin.	8	A 1
8	Rawlins Bk ptd 31-10 Y. 11-10	Chrystie Harris	348	Chepst	1819	Thomson	London	Lon. Jamaica	—	E 1
9	Raymond Bk Y.M. 40	M. Kay	414	Sndrld	1840	Ward & C	Hull	Lon Sydney	12	A 1
80	Reaper Bk s. 37	Badcock	288	NScot	1825	Silby & Co	Poole	Poo. Quebc	—	E 1
1	— Bg	J. Brooks	81	Sndrld	1811	Capt. & Co	Lynn	Lyn. Sndrld	—	E 1
2	— Sw Wrecked, I. B.	J. Domany	158	Sndrld	1825	Hancock	Poole	Poo. Sndrld	—	E 1
3	— Bg	J. Irvine	116	Whtrvn	1837	Capt. & Co	Wthavn	Whn Coastr	7	A 1
4	— Bg I. B.	J. Keatley	244	Sndrld	1834	T. Walker	Scarbro	Lon. Quebc	8	A 1
5	Rebecca Sr	Armstrng	98	P. E. Isl	1833	Love & Co	London	Liv. Dundee	4	
6	— Sr I. B.	Attwool	46	Wymh	1830	Capt. & Co	Wymth	Lon. Coastr	10	A 1
7	— Bg r. & C. 10pt I. B.	A. Cortee	221	N Brns	1838	Sinclair &	Belfast	Bel. Demra	4	A 1
8	— Sp I. B.	Eastaway	33	Ilfraco	1777	Capt. & Co	Ilfracm	Brs. Coaster	—	I. 1
9	— Sr I. B.	J. Harris	92	Tpshm	1809	E. Vittery	Drtmth	Drt.	—	E 1
90	— Bg I. B.	T. Hooper	88	Plymh	1814	T. Hooper	Bdgwtr	Crk. London	—	E 1
1	— Bk C. 34	P. Inglis	344	Belfast	1834	Murray &	Belfast	Liv. Demra	8	A 1
2	— Sw I. B.	Johnson	169	Sndrld	1823	J. Ritson	Sndrld	Sld. London	—	E 1
3	— Sw ptr. & d. — ptd. 39	Middletn	262	Nwctl	1803	A Heatley	S Shilds	Shl. London	—	E 1
4	— Bk C. 38	E. Pickrng	251	N Brns	1837	Melby & C	N Brns	Liv. St. Johns	4	A 1
5	— Jane Bg C. 38	J. Valrent	215	Jersey	1838	Valrent &	Grnsey	Jer. Brazils	8	A 1
6	— & Elizabeth Bg d. 30 I. B.	Davison	155	Clechl.	1787	Guilford	N Shilds	Shl. Coaster	—	E 1
7	— & Maria Sr I. B.	M. Carthy	55	Cove	1832	Jermyne	Limrick	Sou Limrick	6	
8	Rebekah Sr pt I. B.	J. Wooler	99	Perth	1834	Graham &	Perth	Lon. Arkngl	5	
9	Rebel Sr C. 39	Spriggs	130	Yrmth	1833	Ogilby & c	London	Lon. Smyrna	12	A 1
100	Rebello Pre- meiro Sr I. B.	Baptista	123	de Cnd	1825		Oporto	Lon. Lisbon	6	A 1

No.	Ships.	Masters.	Tons.	BUILD.		Owners.	Port belonging to.	Destined Voyage.	Classification.		
				Where.	When.				No. Years first assigned.	Character for Hull & Stores.	
101	Recovery Sr	S Blagdon	84	Brxhm	1831	Gorley & c	Brxhm	Drt. St. Mar.	10	A 1	2
2	Bk	G Conway	329	N Scot	1826	Delanys	Dublin	Glr.	—	E 1	3
3	S	Green	420	Kgs Y.	1794	Bennett &	London	Lon. So Seas	—	E 1	35
4	S	Johnson	494	Btavia	1799	Chapman	London	Lon.	—	E 1	39
5	Bk	W. Mason	289	N Brns	1828	Hsslwood	London	Lon. Collier	—	E 1	1, 41
6	Sw	Morrison	253	Sndrlnd	1838	Thompsn	Sndrlnd	Sld. Amer.	8	A 2	38
7	Sw	T Spencer	244	Swnsa	1797	J. Burnett	S Shields	Shl. London	—	E 1	39
8	Red Port Bg	Gibbons	174	Yrmth	1830	Gibbons &	London	Lon. Oporto	10	A 1	3, 41
9	Rover Sr	Bence	112	Plymh	1830	Watkins	Liverpl	Liv. V. Cruz	10	A 1	3
10	Bg	W. Hare	194	Yrmth	1835	Gee & Co	Hull	Hul. Hambro	12	A 1	39
1	Sr	M'Don'd	85	Abrdn	1828	J. Baird	Ayr	Abn. Ncastl	—	E 1	7, 27
2	Bg	J. Suddick	125	Sndrlnd	1831	Richrds'n	Sndrlnd	Stk. Riga	7		35
3	Redbreast Sr	H Millard	132	N Hylt	1833	Wilson & c	Liverpl	Liv. Africa	7	A 1	2, 12, 20
4	Redcliffe Sr	Vivian	128	Bristol	1836	Randall &	Bristol	Brs. Medit	12	A 1	6, 30
5	Redman Bk	J. Flint	271	Bklrld	1818	Johnson	London	Lon. Hondrs	—	E 1	7, 30
6	Redmond Sk		35	Dngvvn	1824	P. Power	Dngvrn	Ygh. Nwprt	—	E 1	38
7	Redwing Sw	French	260	Sndrlnd	1836	Potts & Co	Sndrlnd	Sld. St. Johns	7	A 1	36
8	Reform Sr	R. Bontoft	104	Boston	1831	Bontoft &	Boston	Lon. Antwrp	10	A 1	39
9	Bk	M. Dobie	302	Udewl	1829	Swabe & C	Hamb' r	Liv. Batavia	7		34
120	Sr	A. Flet	59	Stmnss	1833	St & Lh SC	Kirkwll	Lth. Stmnss	—	E 1	39
1	Sr	T. Jones	80	Abryst	1832	James & C	Abstwh	Lon. Coaster	9	A 1	8, 20
2	Sr	R. Knight	131	Yrmth	1831	J. Bishop	London	Lon. Tenriffe	10	A 1	4
3	Sr	Littlejohn	70	Perth	1832	Capt. & Co	Perth	Lon. Ireland	5	E 1	39
4	Bg	Murdock	85	Annan	1831	Capt. & Co	Dumfrs	Liv.	9	A 1	34
125	Bg	ESalm'nd	131	Mrypt	1830	J. Clark	London	Lon. C. G. H.	—	E 1	39

# R

No.	Ships.	Masters.	Tons.	BUILD.		Owners.	Port belonging to.	Destined Voyage.	Classification	
				Where.	When.				No. Years first assigned.	Charter for Hull & S.
126	Reform Sr C.—pt I.B.	F. Soper T. Hole	96	Plymh	1832	J. Soper	Plymth	Ply. Nfndld	10 A 1	5
7	Regalia Bk F. & S. 34	Alexandr	354	Whtby w. & TS	1813	H Woodal ds d& Srprs 31	Scarbro rs 40	Lon Quebec	— E 1	8 2
8	Bg Bn C. 39	D. Cobb	187	Mntr's Srprs 40	1835	Crawford	Mntrse	Liv. St. Dom Mtr. Havana	8 A 1	12 30
9	Bk d. 31	R. Kerr	372	Sndrld nw. & T	1811	Dugall & C Sds 28 Srprs 34	K'rkldy	Lth. D. Strts	— E 1	3
130	Regard Bg	L. Taylor	203	Hull	1839	Capt. & Co	Hull	Hul. Ptrsbg	10 A 1	39
1	Regatta Bg pt I.B.	Waterson	173	N. Sco.	1826	Steen & C	Belfast	Lon. Belfast	— E 1	39
2	Regent Bg C. 32 pt 34	A. Allan	251	B'nt Isl F. TSds	1819	Campbell	London	Lon Surinm	—	34
3	Sr pt I.B.	H. Blaber	65	Shrh m nd. & lrp. 36	1817	Crowweler	N wh'vn	Shm. W'tfrd	— E 1	36
4	Sr	J. Geach	54	Bidefd E. & O. p	1813	Geach & C	Fowey	Cff. Coaster	— E 1	5
5	Sk C. 23	P. Soutar	106	TPshm nd. & Sr	1819	Com. of N. Lights	Leith	Lth.	—	36
6	Packet Sr C. 34	M. Liddle	113	Cowes Drp. 35	1817	Graydon	London	Fal. Cnstnpl	—	35
7	Regina Sw I.B.	Adamson	205	Sndrld	1837	Middlet'n	Sndrld	Sld. Baltic	7 A 1	37
8	G	Ketelbotr	144	Stettin	1816	Ketelbotr	Stettin	Abn. Stettin	—	34
9	Bk C. 36 pt YMB.	W. Ritson	327	Mrypt	1836	Huddlstn	Mryprt	Mpt.	12 A 1	36
140	Bg I.B.	Scaling	151	Sndrld	1839	Sharer & C	Hrtlep'l	Sld. Coaster	4 A 1	39
1	Regular S C. & pt Y.M. 1' C. 27	G. Budd	389	Livrpl' len. & Strp. 41	1824	Job & Co	Livrpl'	Liv. Bombay Liv. China Rest. 41	— E 1 A	39 1
2	Regulator Sr	J. Angel	141	Newpt	1834	Angel & C	Watrf'd	Lon. Wtrfrd	12 A 1	34
3	Regulus Sk	Conacher	59	Leith	1838	Gibson & C	Anstru	Lth. St. And	12 A 1	38
4	Bk F. S. & C. 39	Crews	369	Whtby lrp. 36, Drp. 39	1812	Fenwick	London	Ply. Sydney Lon. Sydney	— E 1	6 30
5	Rein Deer Sr C. 38	King	170	Yrmth	1838	King & Co	Yarmth	Yar. Medit. Liv. Leghn	12 A 1 A	38
6	Sr C. 41	Strckland	172	Livrpl'	1832	Darlingtn	Livrpl'	Liv. Vlpraso Liv. Trin	10 A 1 A	9 20
7	Reine Sr C. 30	A. H. Kemp	106	Antwp PP. TS	1834	Cassiers & C	Antwrp	Hul Antwrp	7 A 1	5
8	Reis Effendi Bn C. 38	J. Cross Harvey	184 176	Yrmth	1838	J. Walker	Livrpl'	Liv. Mt. Vid. Lon. Turkey	11 A 1	11 20
9	Relampago Bg I.B.	Zulaidia	85	Rvedo	1831	H. Casses	Revedo	Lon. Cadiz	—	35
150	Release Sr C. 35 over I.B.	Curtis	105	Plymh	1834	Blake & C	Drtm'th	Lon. Bilboa	10 A 1	2

No.	Ships.	Masters.	Tons.	BUILD.		Owners.	Port belonging to.	Destined Voyage.	Classification.	
				Where.	When.				No. Years first assigned.	Character for Hull & Stores.
151	Reliance Bg f.&C.39	Berger	223	StAnd	1826		Liverp'l	Lon. Demra	—	Æ 1
				BB. & Hk				S. S. 38—4 Yrs		39
2	Bg Woolley C.36		191	Yrmth	1835	Thomps'n	Yarmth	Lon. Maurits	12	A 1
					10 mo		London		11	97
3	Bg JDunley f.&C.39		177	Rye	1817	Hadfield	Liverp'l	Liv. Cera	—	Æ 1
				n T Sds of PP	nd. 35 n w. D		rp. 36 Srps	rs 37		39
4	S H. How'll f.s.&C.38	W. Splatt	333	Sndrld	1826	H. Johnsn	London	Lon. W. Ind.	10	Æ 1
		G. Case		Srprs 38				Lon Fernando Po	5	1.41
5	Sw Moffatt I.B.		131	Sndrld	1818	Whitfield	Nwc'stl	Sld. LHmpt	—	E 1
				E. O & F. plk						39
6	Sw G. Moffatt I.B.		225	Sndrld	1839	J. Moffatt	Sndrldnd	Sld. London	7	A 1
				223	11 mo					39
7	S Pattullo f.s.&C.40		1515	London	1827	Tomlin & Man	London	Lon. Madras	12	A 1
		Green		w. f. & C. 38			Lon. Bombay	Cont. 39—	4	1.41
8	Bg T. Payne I.B.		141	Sndrld	1818	Whitfield	Nwcastl	Nwc. Coastr	—	E 1
				131 Srprs 30 & 40						2
9	Sr D. Smith I.B.		90	Grnth	1838	Collie & C.	Banff	Bnf. London	5	A 1
				F. & O. 2 mo						38
160	S T. Smith F.s. & Y.M. 40		605	Rchbc	1835	Sharp & C	Liverp'l	Liv Bombay	4	A 1
		W. Hall	40	O. Hk B	B. P. & S. 9 mo		SS. 40—	1 yrs Cont. 39—	1	8 97
1	Sr Thurlb'ck I.B.		67	Bdlgtn	1824	Thurlbck	Sndrldnd	Sld. Coaster	—	
				52						37
2	Sr J. Walters C.37 over I.B.		121	Mvgisy	1832	Soady & C	Looe	Nwc Gibrltr	9	A 1
				Drp. 37 Srprs 39						39
3	Relief G W. Brown I.B.		70	Mrypt	1815	Brown & C	Marypt	Mpt. Coastr	—	Æ 1
				60 Drp. 36						38
4	Remke Cr G. Glim f. & Zinc 39 I.B.		152	N Schs	1829	HE Evers	Peckla	Fal. Surinm	—	Æ 1
				Drp. 39						39
5	Renard Sr A. How I.B.	McLeish	105	Sndrld	1828	Plummer	Nwcastl	Nwc. Cadiz	—	Æ 1
				nB. 36 Srprs 37		Srprs 40 & 41		Lon. Cadiz	10	32 1.41
6	Bg Le Grand C.39		142	Jersey	1839	Alexnder	Jersey	Jer. Guaquil	7	A 1
				pt RP. plk 8 mo						39
7	Renewal Bk Wildes s. 65 pt I.B.		342	Wh'ty	1795	Pearson	Nwcastl	Liv. Odessa	—	Æ 1
		C. pt 39 pt 40		O. & P.P. Srprs 35 n 37 n d. & 8		R. Hodgson	lrp. 38	Liv. Africa	9	99
8	Renovatio Sr E. Bell I.B.		84	Saltcm	1835	W. Beer	Saltcmb	Lon. Coaster	10	A 1
				71						1
9	Renovation R. Metclf Sw pts. & ptd. 39 pt I. B.		325	Bidefd	1810	Young & C	S. Shields	Shl.	—	Æ 1
				n T Sds & lrp. 32 lrp. 39						39
170	Renown S J. Gordon C.37		316	Bristol	1825	Halket & c	London	Lon Sydney	10	A 1
				trp. 37				Rest. 37—	7	39
1	Sw D. Hill C.39		189	Perth	1839	Thomson	Perth	Dun. Cnstpl	5	A 1
				193 O. E. Lh & A. 1 mo pt RP. plk						39
2	Bg D. Julian C.37		82	Abryst	1816	Julian & C	Abstwh	Abs. Coastr	—	Æ 1
				73 lrp. 34 n. & Srprs 37				Abs. Belfast	8	32
3	Bk DM. Leod C.37		325	Sndrld	1832	M. Lellan	Gr'nock	Cly. Calcuta	10	A 1
								Lon. Calcutta	10	22
4	Sr Riddock McIntosh		92	Alloa	1821	Riddock	Alloa	Lth. Coaster	—	Æ 1
				87 Drp. 36		pt n w. T Sds & Srprs 40				8 97
175	Bg W Stewart I.B.		112	Dwnls	1813	Patrick &	Troon	Cly.	—	Æ 1
				107 O. & R P n Kl & lrp. 32, n d. & lrp. 40						4

No.	Ships.	Masters.	Tons.	BUILD.		Owners.	Port belonging to.	Destined Voyage.	Classification	
				Where.	When.				No. Years first assigned.	Charter for Hull & S.
176	Renshaw Sr C.39	Nuthall	184	Yrmth	1839	Renshaw	London	Yar.London	12	A 1
			138		6 mo					39
7	Repulse S F. & C. 37	H.Pryce	1425	London	1820	Tomlin & Man	London	Lon Calcuta Lon.India	—	E 1
8	Repute Sr pt I.B.	M.Crmck	73	Alloa	1825	Campbell	Cmpblt	Cly.Limrick	—	E 1
			63	ND & Sr	pr 39					39
9	Request Bg ptd. & pts. 33 I.B.	J.Barfield	249	Whby	1799	T. Barker	S Shields	Nwc.Londn	—	E 1
				ND TSds	& lrp. 33					38
180	Reserve Bk C.39	Hoseason	336	London	1830	T Oldfield	London	Lon. Jamaica	12	A 1
									8	A 1
1	Resolute Bg I.B.	T.Barratt	140	Brmth	1819	Tps.ShCo	Exeter	Tps Coaster	—	E 1
		J.Hudson		pts TSds	& lrp. 39					39
2	Resolution Bk s.32, I.B.	Bergfield	292	Xt'nsd	1815	S. Otto	Xtnsn'd	Lon.Stkhlm	—	E 1
				ND. w & T	Sds 30					35
3	— S	Carter	393	Yrmth	1800	Harby & C	London	Lon Quebec	—	E 1
				ND Kl & T	Sds 25	lrp. 37 Drp. 40				34
4	— Sp	D.Davies	45	Wales	1825	E. Evans	Crdigan	Glr.	10	
										34
5	— Bg	W.Davis	271	Sndrld	1834	Batten & S	Pnznce	Pnz. Quebec	9	A 1
					2 mo					38
6	— Bk	MForrest	447	N Brns	1830	Chapman	Liverp'l	Liv. Quebec	—	E 1
				BBP. & O. ptn	TSds & Srpr	s 39		S.S. 39—3Yrs		39
7	— Bk	Gallilee	383	Rchbc	1838	Holdrnes	Liverp'l	Liv. RioJan.	4	A 1
		Askdale	383	BB.P. Hk & O.	Drp. 39			Lon. Brazils	9	A 1
8	— Sw	H. Hann	164	Krkdy	1800	Marwood	Sndrld	Sld. London	—	E 1
				pt F. plk	lrp. 34					34
9	— Bk	J. Hogg	292	Whby	1803	Skelton &	Peterhd	Pet. Whl.F.	—	E 1
				ND TSds	& lrp. 39					39
190	— Sr	W. Lord	70	Sndwh	1809	J. Cuckow	Ipswich	Ips. Liverp'l	—	E 1
				len. ND. T	Sds & lrp. 35					35
1	— Bg	Newton	225	Sndrld	1814	E Newton	Blythe	Bly. Coasetr	—	E 1
				195 ND TSds &	Srprs 39					39
2	— Sr	ANugent	66	Cork	1821	Eustice &	Watfrd	Ygh. Shmtn	—	E 1
		MGibbons	56	RP. plk	O. w. ND. & lrp. 38	Gibbons &	Dugvn Ygh. Pts	Shmtn	38	E 1
3	— Sr	J. Page	86	Rchstr	1798	Page & Co	Dover	Wtb Collier	—	E 1
				68 Srprs	37 lrp. 38					39
4	— Sr	J.Pinhey	117	Totnss	1824	Mudge	Drtmth	Drt. Ncastle	—	E 1
				102 ND. & Sr	pr 37	Srprs 38				38
5	— Bg	J. Proctor	159	Farhm	1828	Gld'ning	Exeter	Exr. Newprt	8	
				lrp. 29						35
6	— Bg	ERoberts	138	Brmth	1805	Williams	Barmth	Lon.	—	E 1
										36
7	— Bg	T. Steel	98	Abdvy	1801	Brown & C	Cardiff	Cff. Coaster	—	E 1
				90 ND 26	ND. 30	Srprs 35 & 36				2
8	— Bg	J.Tate, jr.	114	Exeter	1803	J.Tate, Sr.	S Shields	Nwc. Coastr	—	E 1
				106						38
9	Resource Bk F. d. & C. 36 I.B.	W.Boyle	417	Calcut	1805	T. Ward	London	Lon SAustrl	—	E 1
				T. w. d.	36 d. F. & d. 38	Srprs 10		Lon. NSWls	7	E 1
200	— Sw	J. Corner	223	Sndrld	1838	Corner & C	Newprt	Sld. Shmtn	6	A 1
				219 PPTSd	s 1 mo					38

Wrecked

Ships.	Masters.	Tons.	BUILD.		Owners	Port belonging to.	Destined Voyage.	Classification.	
			Where.	When.				No. Years first assigned.	Character for Hull & Stores
1 Resource Bg C.38	H.Smith	243	Scrbro 219 Srprs	1828 38	Smith&C	Scarbro	Brs. Lon.	10	AE 1
2 Restegouche Packet Sr I.B.	T.Sellers	80	N Brns BB.YP	1835	Sellers&C	London	Lon. S.S. 40-4Yrs	—	AE 1 3
3 Restitution S pts.37, ptr.&s.38	Stevenson	317	P.E Isl BB.O. SP	1825	Gray&Co	London	Lon Qubec 8 S.S. 38-2 Yrs.	—	E 1 4
4 Restless Sr I.B.	Hammett	63	P.E Isl	1839	T Chanter	Bidefrd	Bid.Coaster	4	A 1 5
5 — Sw I.B.	Liddell	192	Sndrld D.Blacklaw	1839	Thomps'n Hudson&C	Sndrldnd	Sld.Liebau Lon.Stockton	7	A 1 39,41
6 Resultaet Bk s.36 I.B.	J.Arenius	306	Wasa F.	1836	Groenbrg	Wasa	Liv.Trieste	5	A 1 38
7 Retreat Bg r.&s.38	Kinnear	356	Nwcastl 337 lrp 32N	1805	A.Bald	Alloa	Lth.Dlhsie Lth.NAmer.	—	AE 1 39,41
8 Retrench Bg YM.&pts.39	G.Mason	314	N Brns BB.SP	1826	Martin&c	Grenck	Cly.Demer S.S. 39-4Yrs	—	AE 1 39
9 Return Sw I.B.	W Redmn	194	Sndrld ND. TSd s& lrp	1824	H. Magee	Sndrldnd	Sld London	—	AE 1 39
10 Revolution Bg I.B.	Luckley	137	Lynn lrp. 25 Sr	1789	Bagges	Lynn	Lyn.Coastr	—	E 1 35
1 Reward Sr I.B.	Anthony	78	Bidefd	1832	Capt.&Co	St.Ives	Pad.Naples	10	A 1 35
2 Supplement Bg C.35 overpt I.B.	T.Falle	154	Gaspe BB.JP	1834	FBertram	Jersey	Jer. Havana	4	— 35
3 — Bn I.B.	R.Finn	108	Shaldn ND & Sr	1815	Sparrow	Cork	Ygh.Londn	—	AE 1 39
4 — S r.&s.pt33pt37	Frost	347	London lrp.33 Sr	1789	J.&R.Gill	Hull	Hul. Amer	—	AE 1 2,41
5 — Bk r.&s.&YM.39	T.Hogg	325	Petrhd ND.31 N	1820	G Skelton	Peterhd	Lon.Jamaic	—	AE 1 11
6 — Sr C.39	C.Peake	110	Plymh lrp.32	1826	Ham&Co	Plym'th	Ply.Coaster	10	AE 1 1039
7 — Bg C.39	W.Salmon	245	Mrypt 279	1839	Salmon&c	Whitvn	Mpt. Livrp'l Liv.St.Ubes	10	A 1 11, 39
8 — Sw I.B.	J.Young	263	Sndrld 262	1838	Scurfield	Sndrldnd	Sld.Hmbro	8	A 1 38
9 Reynard Sr C.lm.38	Wetherall	79	Plymh	1831	Capt.&Co	Scilly	Pnz. Naples	11	A 1 38
20 Rhein Bn C.37	H. Otto	137	Cologn RPTSd s	1837	Husdort	Cologn	Lon.Cologn	7	A 1 37
1 Rhind Sr pt I.B.	J.M'Kay	108	Dndee 91 PPTSd s	1839	J.Rhind	Wick	Dun. Wick	6	A 1 31
2 Rhme Sw I.B.	Dymond	248	Stcktn	1838	Turnbull	Stocktn	Stk.Londn	8	A 1 38
3 — Bg	Thomps'n	135	Hull ND.35 Sr	1827	DPrissick	Hull	Hul.Dantzc	8	AE 1 39
4 — Sk	G.Watson	139	Dysart Srprs 35	1816	L.H.&R. ShCo	Leith	LthRotrdm	—	— 31
25 Rhoda Bg r.&s.35pt I.B.	J.Kay	156	N.Scot 146 BB.J.	1828	Booth&C. H&E&F.	Sndrldnd	Sld. Coaster	—	E 1 37

No.	Ships.	Masters.	Tons.	BUILD.		Owners.	Port belonging to.	Destined Voyage.	Classificat	No. Years first assigned.	Change for Hulls
				Where.	When.						
226	Rhoda Sr C.m.37ptI.B.	Matthews	88	Salem	1837	Matthews	Drtmth	Drt.	12 A	1	37
7	— Bg F.&C.36	Nixon	220	N Scot	1828	R. Brooks	London	Liv. Leghorn Lon Sydney	—	36	37
8	— Bg C.34	Paul	145	Yrmth	1821	S. Griggs	London	Liv. Antiga	—	36	37
9	— Bg C.39	T. Veitch	155	Grnck	1839	Glen & Co	Ply. Napt	Liv. Cardiff Cly Jamaica	9 A	1	39
230	Rhodes Sw I.B.	C. Vaux	245	Sndrld	1840	C. Vaux	Sndrld	Sld. Marslls	8 A	1	39
1	Rhydiol Bg ptI.B.	A. Riddell	155	Abryst	1832	Riddell &	Abstwh	Abs. Qubec	7 A	1	39
2	Ricardo Bg C.38	De Gusto	184	Toulon	1831	Rodrigez	Malaga	Abs. Dublin Cly. Havana	—	38	38
3	— Bg	D. Lagana	121	Mssina	1818	V. Agreta	Messina	Liv. Naples	—	34	38
4	— S F.&C.40	M. Monro McArthur	353	Hull	1825	Wright & c	Hull	Hul. Calcuta Hul. Rest. 40—	9 A	1	39
5	— Sw C.35overptI.B.	A. Roven	204	Bord'x	1830	F. Manero	Havana	Liv. Havana	8	6	39
6	Richard Sw C.39	Blackly	296	Livrp'l	1826	Battersby	Liverpl	Brs. Liverpl'	—	35	39
7	— Sr G. Carlisle	W. Codner	76	Shaldn	1834	Richards	Exeter	Ply. Coaster Tgnmth	12 A	2	37
8	— Bk	F. Doodt	269	Elbing	1827	Wegman	Elbing	Lth. Baltic Lth. Naples	—	37	37
9	— Sr	W. Martin	108	Chepst	1813	Webster	Wthavn	Whn Collier	—	35	37
240	— Sw F.&C.41	Nichols'n Chambers	228	Shilds	1816	R. Bell	S Shields	Nwc. Baltic Shl. Alexndra Rest. 38	—	38	38
1	— Sw	Selkirk	263	Sndrld	1838	Pilkinton	Liverpl'	Sld.	8 A	1	38
2	— Bg I.B.	R. Sighton	187	Qubec	1810	Hutchsn	Sndrld	Sld. Sthmtn	—	37	37
3	— Bg I.B.	G. Taylor	125	Thorn	1829	Pearsons	Goole	Hul. Coaster	10	37	37
4	— Allsop Bg C.34	M' Michal	282	Virgin	1832	Allsop	Philad.	Lon. Canton	9 A	2	36
5	— Anderson S C.36	T. Lucas	618	Bltimr	1837	Anderson	Richmd	Lon. Richmd	8 A	2	37
6	— Brandt Bg F.&S.30	J. Delfts	250	Ark'gl	1828	Brandt &	Arkng'l	Lon. Cette	—	34	37
7	— Brown Bg C.&ptr.37	R. Dunlop	255	Pt Glsg	1826	Campbell	Glasgw	Cly. St. Vinc	8	37	37
8	— Hill Sr ptI.B.	N. Smith	102	Plymh	1829	R. Hill	Plymth	Ply. Coaster	10	37	39
9	— Mount Sr C.37	Longridg	178	Shrhm	1834	G. Walker	London	Lon. C G. H.	11 A	1	39
250	— N. Parker Bn F.&C.39	R. Belcher	170	Cork	1839	Lawrence	Cork	Crk. Cuba	5 A	1	1



No.	Ships.	Masters.	Tons.	BUILD.		Owners.	Port belonging to.	Destined Voyage.	Classification.	
				Where.	When.				No. Years first assigned.	Character for Hull & Stores.
51	Richard Reynolds Bg	W. Bell	292	Chepst	1820	A. Hutton	Nwcast	Hul Quebec	—	Æ 1
				pts.w.&lrp.34		pts.w.35pts	n & Srprs	37Srprs38		38
2	Watson Sw	H. Seeds	255	Sndrld	1832	Delanys	Dublin	Dub. Livrpl	7	Æ 1
				Srprs 39	5 mo			Cont. 39—	2	1
3	Webb Bk	Heale	403	Rdbge	1840	D. Halket	London	Lon Austral	12	Æ 1
				486					3	
4	White Sw	Rochestr	256	Sndrld	1839	J R. Tuers	Sndrldnd	Sld. London	8	Æ 1
				259	11 mo				39	
5	& Ann Sk	J. Davies	38	Plymh	1838	Hill & Son	Plym'th	Ply. Coaster	9	Æ 1
									38	2, 11
6	Sw	TKennish	244	Hull	1803	J Straker	NShlds	Nwc. Londn	—	Æ 1
				O & RP.	Srprs	36 & 37			37	
7	Sr	R. Way	105	Wymh	1818	R. Way	Wymth	Tgn Coaster	—	Æ 1
				trp. 37				Rest. 37—	6	37
8	& Clara Bg	Falkenbg	175	Abo	1837	J. Ullitz	Dram	BrsCanaries	5	Æ 1
				F. Drp.	39Srprs40				2	
9	& Hannah Sw	G. Seller	210	Sndrld	1839	Hodgson	Sndrldnd	Sld. London	7	Æ 1
				210	1 mo				39	
260	& Jane Sk	Hockin	64	Fowey	1829	Broknsshr	Fowey	Sws. France	—	Æ 1
				41					3	
1	Richardson Bg	HHannay	203	Sndrld	1817	Pagan & C.	Wthavn	Whn. Ireln	—	Æ 1
				191	xKl & Srprs	37 Srprs40	Gaitskell & Whn. Collier		37	7
2	Richibucto Bk	H. Ganson	401	Rhbct	1835	Johnson & Abn.	Sdrn	Abn. Quebc	5	Æ 1
				S. RP & Hk					38	
3	Richmond Bg	W. Furber	158	Poole	1824	J. Brown	London	Liv.	10	Æ 1
				trp. 39				Lon Rest. 39—	6	39
4	Sr	Hepnstall	171	Sndrld	1838	St & LShC	Stocktn	Sld. London	9	Æ 1
				148	7 mo			Stk. London	38	5, 11
5	S	J. Lennox	429	NYork	1825	Rodgers	Richmd	Liv. N. York	—	Æ 1
				WO L. & C.	PP. TSds		U.S.		34	
6	S	NM Leod	520	Can'da	1835	M. Leod &	London	Lon. Calcut	4	Æ 1
				BB. S. RPH	t & P. 7mo				39	
7	Sr	R. Trick	68	Hull	1814	Eng. CpC.	London	Lon. Wales	—	Æ 1
				53					38	
8	Castle Sw	Metcalf	233	Sndrld	1837	SDurShC	Stocktn	Sld. London	7	Æ 1
				230	11 mo				37	
9	Hill Bg	JR Young	234	N Brns	1828	Davidson	London	Lon Jamaica	—	Æ 1
				BB. P. & Hk			Lon. Berbice	S.S. 38—4 Yrs.	2	5, 11
270	Lass Sw	Abraham	281	Hrtlpl	1837	Watson & Stocktn	Hpl London	Hpl. London	7	Æ 1
				310	12 mo	Thompson Hartlpl			12	37
1	Packet Sw	J Mennell	177	Stcktn	1838	MrchtSC.	Stocktn	Stk. London	11	Æ 1
				161					38	3, 11
2	Rienzi Sr	W. Morris	109	Pmbrk	1839	Robrtson	Milford	Mil.	12	Æ 1
									39	
3	Riga Packet Sr	Kalling	150	Riga	1837	Westerby	Riga	Hul. Riga	6	Æ 1
					8 mo				38	
4	Rimac Bg	W. Dixon	215	Whtvn	1834	Brecklbnk	Liverp'l	Liv. RioJan.	11	Æ 1
					3 mo				38	
275	Rimswell S	WTucker	404	Hull	1826	Gee & Co	Hull	Hul. Quebc	9	Æ 1
				sn. & lrp.	37 Srprs41			Hul.	2	2, 11, 11

No.	Ships.	Masters.	Tons.	BUILD.		Owners.	Port belonging to.	Destined Voyage.	Classification	
				Where.	When.				No. Years first assigned.	Charge for Hull & S.
276	Ringdove Bg otr. & pts. 381. B.	Z. Gardin	114	Petrhd Srprs 35	1813	Z. Gardin	Stocktn	Nwc. Londn	—	E 1
7	— Bg C. 40	J. Walker J. Candlish	170 173	Wthv'n	1839	Capt. & Co Walker & C.	Wthavn	Whn. Dubln Liv. Rio Jan	6	A 1
8	— Sw I. B.	Willmot	243	Sndrld Drp. 40	1835	W. Potts	Sndrlnd	Sld. Quebec	7	A 1
9	Ring Mahon Castle Bg C. 36	T. Stanton	120	Cork lrp. 36	1825	Murphy	Trinidad	Crk. Trndad	—	36
280	Rio Doce Stm		212	Nrthm built of Iron	1839	Rio DoCo	London	Sou. London	—	A 1
1	Ripley Sw F. & C. 39	Y Stew'rd	316	Livrp'l	1827	Ripley	Liverp'l	Liv. Madras Rest. 39—	—	A 1
2	Riseborough Sw pts. & pt d. 38	W Stephn	237	Sndrld E. & O.	1816	Waits & C prs 38 & 39	N Shilds	Shl. London	7	E 1
3	Rising Sun Bk s. 371. B.	G. Gray	305	Nwestl len. 30D	1814	Collison	Hull	Hul. Naples	—	E 1
4	— Bg	J. Hrwood	112	Dnbar Drp. 39	1819	T Bennett	Tgnmth	Tgn. Coastr	—	E 1
5	— Sk I. B.	T. Martell	52	Nrthm lrp. 34	1793	Lopthrn & lrp. 39	Ptsm'th	Pts.	—	E 1
6	— Sr I. B.	R. Master	60	Shmtn len. & lrp 37	1818	Ranson & Sthmtn	Sthmtn	Sou. Londn	—	9 36
7	— Bg I. B.	J. Owens	134	P. E Isl BB. & P	1835	R. Atkins	Cork	Crk. Newprt	4	37
8	Ristoro Bg I. B.	Dbinovch	220	Venice RP. TS ds	1826	G. Gieled	Trieste	Lon. Trieste	—	E 1
9	Ritson Bg YM. 39	S. Johnson	237	Mrypt nd & Srprs 39	1828	Ritson & c	M'ryprt	Mpt.	9	E 1
290	Rival Sr pt I. B.	W. Blake	147	Newpt	1840	Capt. & Co	Drtmth	Npt. Londn	12	A 1
1	— Bg C. 40	J. Brown Sutherland	163 144	Jamaic C. Mahy & PP	1829	J M Wood	Liverp'l	Liv. Nassau Liv. Barbads	7	E 1
2	— Sr pt I. B.	Doughty	91	Yarmh Drp. 39	1837	Capt. & Co	Bristol	St. I. Liverpl	10	A 1
3	— Bg	J. Smith	122	Abrdn len. 28	1826	Williams	Lynn	Lyn. Ireland	—	E 1
4	— Sr pt I. B.	E Thomas	140	Nwprt	1840	W. North	London	Npt. Liverp'l	12	A 1
5	— S C. 35	Winfield	404	St. Ives BB. Hk RP & S.	1834	Moon	Liverp'l	Liv. Brazils	5	35
6	Riviee Bg C. 34	Rosewall	135	St. Ives len. 30 Srprs 38	1829	Sandys & c	St. Ives	Pnz. Marslls	10	E 1
7	Rob Roy Stm C. 36	C. Frost	299	Hull	1836	Gee & Co	Hull	Hul. Hambro	7	A 1
8	— Sr I. B.	Morrison	168	Mntrs' Lh. & O. pt RP	1837	G. Smith	Portsoy	Mtr. Coaster	5	A 1
9	Roberts S F. & d. 28	B. J. Elder I. B. Y M. 41	723	Calcut T. w. & T Sds d.	1815	Elder & Co & Srprs 37	London	Lon. India Lon.	—	E 1
300	Robert Sw I. B.	J. Alnwick	190	Prize lrp. 33 Srprs 35		W. Walkr	N'castle	Nwc. Baltic	—	E 1

No.	Ships.	Masters.	Tons.	BUILD.		Owners.	Port belonging to.	Destined Voyage.	Classification.	
				Where.	When.				No. Years first assigned.	Character for Hull & Stores.
001	Robert G	J.Brandt	188	Stettin	1829	C. Kock	Stettin	Lon. Stettin	7	Æ 1
	I.B.									39
2	Bg	H. Elliot	113	Bnstpl	1775	Gill & Co.	M'ryprt	Mpt.Coastr	—	E 1
	25 I.B.	R. Glaister		lrp.35	no. TSds	& lrp.41				35
3	Sw	R. Gleig	129	Arbrth	1838	Capt.	Arbroth	Arb.Baltic	5	A 1
	pt I.B.		126		6 mo					38
4	Bg	G. Gray	207	Prize		Milburn &	NShilds	Nwc.Londn	—	L 1
	ptd.&s.—			sw. & Sr	prsr35					35
5	Sr	Hamilton	119	Boness	1823	Hendersn	Boness	Liv.	—	E 1
	r.h.&C.38			Srprsr38						38
6	Sk	Hayes	29	Watfrd	1831	Cavanah	Wexfrd	Wex.Nwprt	6	
	I.B.			O.P&E.	lrp.33					34
7	Bg	C. Koehn	196	Ukm'd	1828	Schillow	Stettin	Lon. Stettin	—	
	I.B.									36
8	Sr	T. Ledson	133	Londn	1828	J Fletcher	London	Lon. Goole	10	Æ 1
				len.30	Srprsr39					39
9	Sp	J.Martin	72	BngB.	1804	Logan & C	Belfast	Bel. Coaster	—	
	I.B.			lrp.34.	35					35
310	Sr	Pain	88	Dndee	1821	Hodgson	Rmsgte	Ram.Coastr	—	Æ 1
	pt I.B.		79	lrp.38						38
1	S	J. Pratt	310	Dndee	1829	Woolley &	London	Lon.	7	Æ 1
	ptr.pts.37	Hobbs		Srprsr37	& 38	trp.41		Rest.41	4	Æ 1
2	Sp	W Pringle	57	Elie	1834	R. Pringle	StAndr	Dun.Nwctl	8	A 1
	I.B.									34
3	Bg	W.Smart	288	Nwctl	1824	Zwlchen-	Liverp'l	Liv. Africa	—	E 1
	r.&C.33					bart				35
4	Bk	Steriker	318	Grnck	1819	Neaves	London	Lon.M'tsrat	—	A 1
	r.&s.36 C.		40	trp.34	w.f.&d.	& Srprsr38		Rest.34	6	Æ 1
5	Sr	Symons	160	P.E.Isl	1839	Bromhan	Plym'th	Ply.Liverp'l	4	A 1
	YM.40over I.B.			BB.&Hk	10mo					5
6	Sk	R. Tosh	91	Dndee	1835	R. Tosh	Dundee	Dun.Livrpl	7	A 1
										35
7	Sr	W. Yeo	110	Bidefd	1835	R. Wren	Bidefrd	Bid.London	10	A 1
	pt I.B.									39
8	Alexander	R. Salters	347	Qu'bec	1838	Martin & c	Belfast	Bel. Savana	5	A 1
	Park Bk C.38	Heademsgs	359	O.E.B	B&Hk	5moptRP.	plk	Drp.40	11	Æ 1
9	Bowery	Sw C. Brown	241	Sndrld	1838	Brown & c	Sndrld	Sld. Petrsbg	7	A 1
	I.B.		258		5 mo					38
320	Brandt	Sr J Kehnik	221	A'kngr	1828	Brandt & S	Arkngr	Dun.	—	
	s.&C.—			F.						34
1	Bruce	S Anderson	190	Leith	1824	L.&E.S.C	Leith	Lth.London	12	Æ 1
	r.&C.38		145	Srprsr38						38
2	S	Harkness	663	N.Scot	1838	C. Yeates	NBruns	Liv.	4	A 1
	I.B.		758	BB.Hk	& P.6 mo					39
3	Burns	Sr J. Brown	107	Abrdn	1827	W. Brown	Strmnss	Dub.Sligo	9	E 1
	I.B.	J. Corrival	90	A.B. lrp.	35Srprsr39			Lon.		39, 41
4	Bg	Messengr	296	N.Scot	1825	Messengr	Marypt	Liv. Berbice	—	Æ 1
	r.s.&C.38			BB.Hk	S & R	P N TSdsptn	D. & Srprsr38	S.S.38	4	Yrs. 39
325	Burrell	Sw Wilknsn	232	Sndrld	1839	Hpl.Com.	Stocktn	Sld. London	6	A 1
	I.B.		233	PPTsd	s 12 mo	Sh.Co.				1

# R

No.	Ships.	Masters.	Tons.	BUILD.		Owners.	Port belonging to.	Destined Voyage.	Classification	
				Where.	When.				No. Years first assigned.	Charac for Hull & S.
326	Robrt Edward Ward Sr	J. Bailie	73	Kcubn O.&P.	1840	Allen & Co O.M.	Newry	Bel. Liverp'l	3	A 1
7	—Finnie Bk C.39	J Beverley	256	Livrp'l Srprs36	1829	Tyler & Co	Liverp'l	Liv. Vlpraso	12	A 1
8	—Garden Sr I.B.	Fairburn	94	Sndrld	1839	J. Hay	Sndrld	Sld.	6	A 1
9	—Gardner Sr I.B.	Greenh'w	96	Abrdn nd.&lrp34	1826	T. Gibson	Nwcastl	Nwc.	8	—
330	—Gray Sw	Goodchld	253	Sndrld Srprs36	1833	Parker & c	Sndrld	Sld. London	8	A 1
1	—Heddel Bk	W Groves	241	Kgs Yd		Forster &	London	Lon. Africa	—	—
2	—Henderson Bk C.38	M'Farlan	321	Sndrld PP. TS	1838	Hendersn ds 9mo	Liverp'l	Sld. Constpl Liv. Batavia	10	A 1A
3	—Henry Sr I.B.	Treg'rthn S.Ellis	83	Wtrfrd P.&O.	1830	Treg'rthn plk	Scilly	Poo. Portugl Crk. Weymth	—	AE 1
4	—Allan Sw I.B.	C. Wake	250	Sndrld	1838	Hpl & Dur	Stocktn	Sld. London	7	A 1
5	—James Hay nes Bg C.33pts35	J. Graham	206	Wrktn sTSds&lrp.35	1817	Graham &	Wthavn	Liv. Trinidad	—	AE 1
6	—Kerr S C.40	Gourley P. Agnew	358	N Brns BB & Y.	1824	Perrie & C Srprs10 S.S.	Belfast	Liv. Quebec Lim. 40—4yrs.	—	—
7	—Lovely Sr pt I.B.	W. Bryce	79	Hringt O&B pt	1819	M' Harg & Wthavn lrp.35 Kirkpatrick	Wthavn	Whn. Coastr Sli. Glasgow	—	AE 1
8	—M'William Bg r.&d35	W Edwrds W. Edmondson	299	N Brns BB.P.	1824	Catto & S Hk & O nd & Srprs	Aberdn	Abn Quebec S.S. 38—4 Yrs	—	AE 2
9	—	—	—	—	—	—	—	—	—	—
340	—Newton Sw C. Im. 37	W. Mosey	285	Sndrld PPT Sd	1837	Tindall & c s 7mo	Sndrld	Lon. Odessa	9	A 1
1	—Raikes Sw I.B.	Job	225	Sndrld Srprs 34	1831	Speeding Srprs 40	Sndrld	Sld. London	7	AE 1
2	—Scurfield Bg ptd.&pt C.37	J. Moffatt	316	Sndrld Srprs 35 & 27	1826	Thomps'n	S Shilds	Shl. Medit.	9	AE 1
3	—Small S Y.M. 39	Fulcher	655	Nwcastl	1835	Smith & C	Nwcastl London	Lon. Calcut.	12	A 1
4	—Starret Sk I.B.	J. Blair	67	Dysart s Kl & Sr	1830	Anderson Srprs 40	Boness	Dun. Londn	7	AE 1
5	—Syers Bk C.41	J. Lamb Loney	283	Pt Gls	1837	Grnsh'lds	Liverp'l	Cly. Trinidad Liv. Laguna	12	A 1
6	—Taylor Sw pt I.B.	Wheatley	252	Sndrld	1831	J. Ingo	Nwcastl	Shl. London	8	AE 1
7	—Watson Bk C.43	W. Elliott	360	Nwcastl O.&E.	1839	S. Watson 6mo	Nwcastl	Brs. Liv. Montral	4	A 1
8	—Watt Bk F.&S. 40	Johnson	491	St And BBS & F.	1835	J. Jones 1mo	Liverp'l	Crk. N Amer Liv. S.S. 40—4 Yrs	4	AE 1
9	—Bg	P. Vibert	221	Qu'bec	1830	DuHamel	Jersey	Jer. Brazils	—	—
See Supplement	C.36	—	205	O&R P nd. T	—	Sds & lrp. 36	—	—	—	—
350	—Whiteway Bk pt C. pt Y.M. 39	R Bartlett	267	Livrp'l	1839	Bartlett &	Liverp'l	Liv. Vlpraso	12	A 1
			290		5mo					39

No.	Ships.	Masters.	Tons.	BUILD.		Owners.	Port belonging to.	Destined Voyage.	Classification.	
				Where.	When.				No. Years first assigned.	Character for Hull & Stores
351	Robert & Ann Sw pt I.B.	Fairbairn ptd. 41	230	Sndrld len. 31 p	1817	Straghan & Srprs 11	S Shields Fairbairn	Nwc. Londn	—	34 4.11
2	— Sw I.B.	R. Hall	191	Sndrld	1834	R. Robson	Sndrldnd	Sld. London	4	Æ 1 38
3	— Bk F. & S. 34	J. Helm & pt s. 38	322	Whtby Srprs 38	1789 & 40	Richmond	N Shields	Shl. London Nwc. Baltic	—	E 1 238
4	— Sw	W Wright	173	Blythe	1814	C. Young	Nwcstle	Nwc. Londn	—	E 1 34
5	— & Betsey Sw I.B.	G. Chadd	155	Sndrld lrp. 39	1809	Williams	Lynn	Lyn. Scotld	—	Æ 1 39
6	— & Ellen Bg	J. Graham	219	Sndrld Srprs 36	1834	R. Mold	Sndrldnd	Sld. London	6 A 1	Æ 1 36
7	— & George Sw pt I.B.	Dixon	283	Blythe	1840	Pow & Co.	N Sh'lds	Bly. Mntal	8 A 1	4
8	— & James Sr pt I.B.	W. Crowe	97	Leith lrp. 33 n	1825	W. Crowe	Wick 6 Srprs 37	Abn. Coastr Liv. Coaster	—	Æ 1 8 96
9	— & Margaret Sw I.B.	R. Calvert	242	Sndrld Drp. 37	1833	R. Calvert	Sndrldnd	Sld. London	7 A 1	Æ 1 37
360	— Sp I.B.	H. Gray	47	N. Shls nd. & TS	1791	Thew & C.	Alemth lrp. 29	Bly. Coaster	—	Æ 1 38
1	— Bg	Thomson Mabrey	134	Dmfr's pt P. plk	1828	Thomson	D'mfris nw 37	Liv. Peterhd Liv. Coaster	—	Æ 1 37
2	— & Mary Sr	Attwooll	69	P'rtlnd	1814	Bartlett	Wymth	Wey. Falmh	—	34
3	— Sr I.B.	Macken	48	Newry Bl Lh &	1840	R. Flinn	Newry	Nry. Coaster	4 A 1	4
4	— Sw I.B.	R. Surtees	204	Sndrld	1839	R. Surtees	Sndrldnd	Sld. Coaster	7 A 1	39
5	— & William Sr pt I.B.	A. Doig	65	Dndee Drp. 40	1836	Doig & Co.	Dundee	Drt. Leith	7 A 1	2
6	Roberts Bg	A Duncan	174	Gr'nck 176	1838	Sharp & C.	Roths'y	Cly. Coaster	10 A 1	38
7	— Sr I.B.	Woodh'se	91	Hull 85	1839	Capt.	Hull	Hul. Hmbro	7 A 1	39
8	Robertson C. & pts. 36	J. Neile	333	Gr'nck PPTSd	1832	Gray & Co.	Gren'ck ptnd. Srprs 9	Cly. Demra	10 A 1	3
9	Robin Hood Bg	Maloney Holdsworth	105	Whtby Srprs 36	1828	Ringrose	Hull	Hul R'trdm	8	Æ 1 39 6, 41
370	Robina Bg C. 39	T. M'Lea	130	Gr'nck 134 pt PP	1838	Rchrdson	Gr'nock	Cly. Malta	9 A 1	39
1	— Sr I.B.	T. Robson	92	Leith 84 nd. & lrp	1794	R obson &	Nwcstle	Nwc France	—	E 1 3
2	Robinson Sw I.B.	Sherwood	174	Sndrld 162 n Kl & Sr	1829	G. Cook	Sndrldnd	Sld. London	—	Æ 1 39
3	Robinsons Sw	T. Everett	253	Sndrld	1839	Robinson	Sndrldnd	Sld. London	8 A 1	39
4	Rochdale Bg	W. Kwley	135	Livrpl n TSds & Srp	1816	J. Watson	Wthavn	Whn. Coastr	—	Æ 1 38
375	— Bg C. 37 over pt I.B.	T. Tucker C. 40 Shepherd	191	Whtby Drp. 37	1834	T. Chilton J. Cropper	Hull Liverpl	Hul. Liverpl Liv.	8 A 1	11 37

# R

No.	Ships.	Masters.	Tons.	BUILD.		Owners.	Port belonging to.	Destined Voyage.	Classification	
				Where.	When.				No. Years first assigned.	Character for Hull & S.
376	Rochester Bk <small>F.S.&amp;C.39</small>	Kenny	393	Cowes	1831	Hill & Co.	London	Lon.S.Seas	10	A 1
7	— Castle Sr <small>I.B.</small>	Embleton	177	Sndrld	1832	Debord &	Blythe	Bly.	5	39
8	Rock Sr <small>I.B.</small>	W Wilson	65	Livrp'l <small>P.TSds</small>	1830	Wilson & c	Dumfr's	Liv.Coaster	—	35
9	— Scorpion Sr <small>F.&amp;C.40 pt.I.B.</small>	J.Falcus	104	Nwcastl	1839	J.T.Carr	Nwcastl	Nwc.Gibral	7	A 1
380	Rockcliff Sw <small>C.Im.39</small>	J.Ord	293	Sndrld	1839	E.Graham	Neastle	Sld. Odessa Lon.	9	A 1
1	Rocket Bg <small>r.&amp;C.39</small>	Bishop	238	Livrp'l <small>nw.&amp;Sr</small>	1824	Horsfall &	Liverp'l	Liv.Africa	—	E 1
2	— Sr <small>I.B.</small>	J.O'Neil Williamson	69	N.Scot <small>BB.&amp;P</small>	1836	Carvell & c Walmsley	Newry Lancast	NryCoaster Liv.Coaster	4	A 1
3	Roden Sw <small>I.B.</small>	J.Burnicle	253	Stecktn	1839	Howe & C	Sndrld	Shl.London	9	A 1
4	Rodolph Bg	H.Morgan	149	Grnck	1832	Smyth & C	Drghda	Cly.Drghda	9	A 1
5	Roe Sp <small>I.B.</small>	G.White	63	Dndee <small>O.&amp;P.</small>	1828	Capt.&Co	Perth	Lon.Perth	—	E 1
6	— Sr <small>pt.I.B.</small>	W Wilson	73	Ayr <small>pt.RP.p</small>	1838	W.Brown	Troon	Cly.Dndalk	7	A 1
7	Roger Stewart Bk <small>r.C.&amp;pts.38</small>	W.Gordon	365	NBdfd <small>US.Irp.</small>	1812	Stewart &	Gr'nock	Cly.Demra	—	E 1
8	Rolla Sw	J.Crow	292	Sndrld <small>pt.PP.pl</small>	1840	Hutchinsn	Sndrld	Sld.Bathrst	8	A 1
9	— Bg <small>YM.40</small>	G.Miller	164	Jersey	1839	Capt.&Co	Jersey	Jer. Brazils	9	A 1
390	— Bk <small>r.&amp;cs.34 I.B.</small>	St'phensn	451	Shi'lds <small>sw.&amp;T</small>	1800	TFirbank	Hull	Hul	—	E 1
1	— Bg <small>C.39</small>	T.Wallace	203	NProv <small>Srprs37</small>	1816	Henshaw	Gl'gow	Cly.Nassau	—	A 1
2	Romance Sw	T.Gaines	285	Sndrld <small>O.C.Ho</small>	1838	J.M.Gales	Sndrld	Sld.London	10	A 1
3	Romanoff Bk	Turnbull	319	Wh'tby <small>Srprs36</small>	1826	Anderson	Nwcastl	Lon.Quebec	10	E 1
4	Romeo Bk <small>C.&amp;pts.38</small>	A.Pollock	505	Gr'nck <small>C.40</small>	1838	Anderson	Gr'nock	Lon.Bmbay Lon.Calcutta	12	A 1
5	Romulus Bk <small>s.38 I.B.</small>	Callender	467	Mrimc <small>BB.Hk</small>	1831	Leitch & c	Gr'nock	Cly.Qubec	—	E 1
6	— Sw <small>pt.I.B.</small>	D.Cargill	164	Arbrth <small>4 mo</small>	1836	D.Cargill	Arbroth	Dun.Riga	7	A 1
7	— Bg <small>s.&amp;C.37</small>	T.Garson R.Patou	139	Abrdn <small>nr.&amp;lrp</small>	1807	E.Watson	Leith	Lth.Cadiz	—	A 1
8	— Bk <small>r.s.&amp;C.38</small>	R.Morton	304	Shi'lds <small>Srprs37</small>	1817	Crawford	NShilds	Lon.Antigu.	—	E 1
9	Rookery Bk <small>C.40</small>	Haswell	311	Bristol <small>nd.&amp;l</small>	1834	Ply. & S. Dev.Sh.Co	Plymth	Lon.	10	A 1
400	Rosa Sw <small>pt.I.B.</small>	Anderson	219	Sndrld	1837	Jonasohn	Sndrld	Sld.London	6	A 1

No.	Ships.	Masters.	Tons.	BUILD.		Owners.	Port belonging to.	Destined Voyage.	Classification.	
				Where.	When.				No. Years first assigned.	Character for Hull & Stores.
101	Rosa	Sr Fulcher	120	Yrmth	1838	Allen & Co	Yarmth	Yar. Liverp'l	12	A 1
	I.B.		110							38
2	—	Bg Guilbert	157	Grnsy	1840	LePatrl	Grnsey	Gns. For'gn	8	A 1
	C.40				1 mo					3
3	Rosalie	Bg J. Alsop	222	Drtmh	1838	R. Alsop	Liverp'l	Drt. Lisbon	12	A 1
	C.38		229		10 mo					38
4	Rosabel	Sr Collings	93	Drtmh	1832	Matthews	Drtmh	Lon. Byonne	10	A 1
	C.34		73		5 mo					39
5	Rosalind	Sw T. Blair	289	Sndrld	1840	Blair & Co	Sundrld	Sld. N. York	8	A 1
	YM. A1	Cockerill	327	pt. PP.	plk 4 mo			Nwc. London		4 1, 41
6	—	Bg Crouch	271	Clyde	1828	Gould & C	London	Lon. Vlprso	9	A 1
	C.39			O. & PP	Srprs 37			Lot. Cont. 37—	3	39 3, 41
7	—	Sr Densem	125	Isl. Mn	1831	Creed & C	Exeter	Tgn.	—	E 1
			115	P TSds	pt. F. B lrp. 40					2
8	—	Bk J. Fonrose	317	Stcktn	1824	Lecesne &	London	Lon.	—	A 1
	F. & C. 38			trp. 38				Rest. 38—	6	38
9	—	Bk Gate	305	Sndrld	1835	J Harding	Liverpl	Brs.	7	A 1
	C.39			Srprs 40	4 mo					4
10	Rosalinda	Bg A. Dukky	128	Abrdn	1829	Smith & C	Irvine	Lon. Lmrick	8	
	C.31 over I. B.				12 mo					36
1	Rosamond	Sk B. Brown	33	Devon	1780	B. Brown	Dublin	Dub. Coastr	—	
	I. B.			O. & F.	lrp. 35					36
2	— & Jane	Sp D. Morton	51	Padsto	1834	J Hawkins	Padstw	Pad. Swnsea	8	A 1
		R. Peters	38	Drp. 40				Pad. Wales	6	34
3	Rosanna	Bg M. Laren	122	Chlstn	1838	P. Hossie	Stirling	Lth. Medit.	9	A 1
	pt I. B.		116		7 mo			Liv. Riga	8	28
4	—	Bk J. Peat	250	Stcktn	1823	J. Borrie	Dundee	Dun. Odessa	—	E 1
	PH. & C. 39		285							39
5	Roscoe	Sr J. Laing	112	Stcktn	1838	J. Gibson	Nwcastl	Stk. Sthmtn	7	A 1
	pt I. B.			pt. PP. plk						39
6	Rose	Bg Anderson	138	Hringt	1828	Reardon	Tralee	Lon. Tralee	10	E 1
	pts. & C. 33			ND. TSd	s & lrp 39					39
7	—	Bk J. Baillie	201	Grns'y	1836	Troughtn	London	Lon. Brbice	8	A 1
	C. 37	C. 40						Sws.	5	39
8	—	Bk N. Bayles	235	Grns'y	1838	Bonamy	Grnsey	Gns. Brazils	7	A 1
	C. 38				5 mo.					38
9	—	Sr T. Bruce	121	Dndee	1828		Perth	Lon. Riga	9	E 1
	A. Ritchie		116	len. & trp. 41		McKenzie	Dun.	Rest. 41	6	39 5, 41
10	—	Sr A. Bruce	94	Abrdn	1831	Strachan	Banff	Dun. Coastr	8	E 1
	pt I. B.		85					Bnf. Baltic	9	37
1	—	Sr Crawford	80	Alloa	1837	Capt. & Co	Gngmth	Lth. Nw'cstl	8	A 1
			68		6 mo					37
2	—	Bg D'Carteul	79	France		LeQuesne	Grnsey	Gns. Havana	—	
	C. 33			ND. 32						34
3	—	Sr H. Ellis, jr.	65	Saltsh	1818	H. Ellis, s	Plymth	Ply. Coaster	—	E 1
	I. B.			ND. 33 Sr	prsr 39	N Kl. & Srprs 40			9	34
4	—	Sk J. Jenkins	66	Padsto	1830	Capt. & Co	Swansa	Sws. Bristol	8	
	I. B.			NW. 34						34
125	—	Bg S. Kinney	204	N Brns	1836	Crkshank	St Johns	Liv. Baltic	4	A 2
				S. & P.	11 mo					37

# R

No.	Ships.	Masters.	Tons.	BUILD.		Owners.	Port belonging to.	Destined Voyage.	Classification	
				Where.	When.				No. Years first assigned.	Charter for Hulls
426	Rose	Bg E. Miller	75	Yrmth	1829	G. Palmer	Yarmth	Yar. Newcastle	—	Æ 1
7	—	Bg M Mitchel	123	Sndrld	1821	G. Hogg	Lynn	Lyn. Sndrld	—	39
8	—	Sr J. Reed	107	Sndrld	1831	Reed & Co	Cork	Crk. Plymth	9 A	1 37
9	—	Bg J. Rinnick	134	N Brns	1836	Capt.	London	Fal. Barbads	4 A	1 34
430	—	Sr Robertsn	55	Prize	6 mo	Arbthnot	Peterhd	Pet. London	—	Æ 1 8 38
1	—	Sr J. Rowett	43	Cowes	1791	Thomas's	Newprt	Npt Plymth	—	E 1 12 39
2	—	Sp T. Sample	63	Brwck	1826	J. Dickson	Berwck	Bwk Nwcstl	—	34
3	—	Bg J. Watt	93	Sndrld	1811	J. Watt	Whitby	Wtb. Collier	—	E 1 38
4	—	Sr E Webber	76	Tpshn	1827	Davy & Co	Exeter	Tps London	—	Æ 1 39
5	— in June	Sk J. Easter	59	Ipswch	1798	Chmberln	C'chstr	Abn.	—	Æ 1 38
6	— Macroon	Bg E. Evans	175	Quebec	1825	Artrick	N. Ross	Wtf Nfndld	—	3
7	Rosebank	Bg R. McKee	308	N Scot	1825	J. Dunn	Belfast	Bel. Quebec	—	Æ 1 39
8	Roseberry	Sw J.W. Gurr	208	Stcktn	1838	Stk G ShC	Stocktn	Lon. Riga	9 A	1 391
9	—	Bk White	312	Stcktn	1836	Chodwick	London	Lon.	10 A	1 11 39
440	Rosebud	Sw J. Hepple	236	Sndrld	1836	Hpl OShC	Stocktn	Sld. London	7 A	1 36
1	—	Sk Hosking	23	Mvgysy	1835	Tr'velyon	Falm'th	Fal. Spain	10 A	1 36
2	Rosehill	Bg Robinson	155	Abrdn	1829	Gray & Co.	Blyth	Bly F. camp	—	Æ 1 4
3	Roseland	Sr Dunstone	105	Fowey	1835	Capt. & Co	Fowey	Lon. Cadiz	10 A	1 7 38
4	Rosella	Bg W Holbrn	213	Ncastl	1819	Thew & C	SShlds	Shl. London	—	E 1 38
5	Rosen	Bg Kallinies	226	Gtbnbg	1810	Ekman & C	Gotbnbg	Liv. Tonsbg	—	37
6	Roses	Sr M. Phersn	66	Stnhvn	1839	Thomson	Stnhvn	Abn. Coastr	5 A	1 39
7	Rosetta	Sr J. King	164	Ncastl	1833	Ringrose	Hull	Hul. Rtrdm.	8 A	1 39
8	—	Bg pt I. B. S. Luckley	191	Sndrld	1818	Merriman	Sndrld	Npt London	—	E 1 39
9	Rosina	Sw G. Bell	182	Sndrld	1813	Capt. & Co	Sndrld	Cff. London	—	Æ 1 38
450	Rosinante	Bg Aribarena	100	Bilboa	1832		T'ragna	Lon. Spain	9 A	1 34



No.	Ships.	Masters.	Tons.	BUILD.		Owners.	Port belonging to.	Destined Voyage.	Classification.		
				Where.	When.				No. Years first assigned.	Character for Hull & Stores.	
451	Roslin Castle Bk P.S. & C.33	Richards Saddler	450	Bristol Srp. 37	1819 41	Sadler & C.	London	Lon. Quebec <del>Wants Repair</del>	—	—	Æ1 39 3, 11
2	Ross P.H. & S.33	W. Win	383	Whby Srp. 36	1801 Drp. 36	JBrodric	Hull	Hul. Merinc Hul. N. Amer	—	E 1	Æ1 32, 41
3	Rosseau Bg P.H. & S.33	L. Lindsey Adamson	151 145	N. Scot O.P. Hk & B	1827 41	Adamson	Dundee Dun.	Dun. Archngl Sds & Srps 37	—	—	Æ1 37 5, 1
4	Rossendale Bk Y.M. & pten. 39	E. Friend	298	Whby Drp. & Sr	1833 38	Heywrth	Liverpl Lrp. 39	Liv.	8	A 1	Æ1 39
5	Rossia I.B.	S Wckrfltd	409	Riga	1833	Solodwm- koff	Petrsg	Lon. Ptrsg	7	A 1	Æ1 36
6	Rother Sr Y.M. 40	J. Frost J. Hall	270	Sndrld Imo	1835	Parker & c	Sndrld	Sld. Medit. Cly. Demrara	9	A 1	Æ1 12 36
7	Rothschild S F.S. & Y.M. 40	V Lackett	554	St. And L. 567	1835 BB. SO	Anderson	Liverpl S.S. 40	Liv. Bombay 4yrs Cont. 39	4	Æ1	Æ1 10
8	Rotterdam Sr	J. Duncan	86	Alloa 11 mo	1836	Deans & C	Glasg'w	Lth. Rtrdm	8	A 1	Æ1 36
9	— Packet Sk	Hendersn	113	Abrdn nd. 31 Sr	1816 prps 35	Leith S.C.	Aberdn	Abn. Rtrdm	—	—	35
460	Rover Bg I.B.	J. Berry A. Bailly	92	Appld	1823	<del>Burnard</del>	<del>Bidefrd</del>	Bid. Coaster Sws. Ireland	—	Æ1	Æ1 12 3
1	— Bg	W. Bynon	67	Bnstpl alm. rb. 35	1819	Capt. & Co	Bidefrd	Bid. Coaster	—	Æ1	Æ1 4 3, 41
2	— Cr s. & C. 36	Duckells G. Frank	68	Plymh Cl. len. 27	1824	Headley	Hull	Hul. Medit Hul. Valeatia	—	Æ1	Æ1 8 39
3	— Bg pt I.B.	Gowland	152	N. Scot 131	1816 BB. O. Hk & P.	JGowland	S Shields	Shl. London S.S. 39—3Yrs	—	E 1	Æ1 39
4	— S r. & s 30C.38	Rains	406	Plymh ptsw. d & TSd	1808 s 30ptsw. 34	Hill & Co	London	Lon. S. Seas Drp. 38	—	Æ1	Æ1 38
5	— Sr I.B.	W. Reed J. Boyle	96	Abrdn Drp. 41	1827	W Donald Kennedy	Aberdn Invrness	Abn. Coastr Cif. Liverpl	7	Æ1	Æ1 36 1, 41
6	— Sw C. 39	J. Stamp	271	Sndrld 267	1839 9 mo	Laing & C	Stocktn	Lon. R. Jan.	9	A 1	Æ1 39
7	— Sr I.B.	Walling	58	N Brns PP. JS & O.	1809 Srps 35	M. Rowell	Tgnmth	Tgn. Nfndld	—	E 1	Æ1 38
8	Rowchestr Bg C. 38	Swanson	132	Grnck Srp. 35	1819 lrp. 38	Wachop &	Leith	Lth. Oporto	—	Æ1	Æ1 38
9	Rowena Sw	N. Harvey	259	Nwcastl 259	1839 9 mo	Nelson & c	Nwc'stl	Nwc. Londn	7	A 1	Æ1 39
470	— Bg ptd. 39	Hofford	108	Pictou BB. J & S. w.	1832 d & Drp. 39	Kernaghn	Sligo Drp. 40	Dub. Liverpl S.S. 40—4Yrs	—	Æ1	Æ1 1
1	— Bk r. C. & p. 39	J. Listar	314	N. Scot BB. Hk S. P & F.	1826 lrp. 36 & 37	N Trevick	Liverpl 7 Drp. 39	Bms. Quebec S.S. 36—3Yrs	—	Æ1	Æ1 39
2	— Sr C. 39	J Teasdel	200	Yrmth 202	1839	Teasdel	Yarmth	Yar.	12	A 1	Æ1 39
3	Rowley Bg C. & p. 40	Alexandr	262	Grnck Srp. 38 & 39	1826	Anderson	Gren'ck	Cly. Trndad	—	Æ1	Æ1
4	Roxburgh Cas tle S Y.M. 40	Bouchier	600	London Srp. 40	1825	J. Somes	London	Lon. Madrs Cont. 37—	12	A 1	Æ1 4 2
475	Royal Ade- laide Srpt I.B.	Matthews	89	Cardiff	1830	Cornish & Gweek	Pnz Newprt	Pnz Newprt	10	A 1	Æ1 35

No.	Ships.	Masters.	Tons.	BUILD.		Owners.	Port belonging to.	Destined Voyage.	Classification	
				Where.	When.				No. Years first assigned.	Charac. for Hulls.
476	Royal Adelaide Sr I.B.	J. Norton	84	Cork	1834	Cumming	Cork	Crk. St Kitts	6	A 1
7	— Bk pt I. B.	J. Vivian	405	Queb'c	1831	J. Vivian	Falm'th	Fal. N. York	7	36
8	— Admiral Bk e. 37	Erthngm C. 40	414	Lynn Srprs 37 & 40	1828	Bottomly	London	Lon. Cont. 38	10	A 1
9	— Bride Sw pt I. B.	G. Welch	196	Dndee 199 O. E. Dh	1840	J. Welch	Dundee	Dun. Konin Lon. Moutral	—	36
480	— Consort Bk YM. 40	J. Westren	423	Sndrld 529	1840	H Metcalf	Nwcastl	Sld. London Lon. Sydney	10	A 1
1	— Eagle Sr	J. Allen	142	LHmp Ten. 30 S	1824	Lon & Wtf n. & Srprs 39 Sh As.	London	Lon. Wtrfrd	12	21
2	— Exchange Bg C. 38	N Lamont	155	Ayr 131 pt RP, pl	1838	Wright & k 7 mo	Glasg'w	Cly. Havana	6	A 1
3	— Frederick K pt I. B.	Feunem'r	83	Ptsm'h 60	1837	Feunem'r	Ptsm'th	Pts. Sndrld	10	A 1
4	— George Sr I. B.	Le Cout'r	55	Jersey P. B. D	1828	Capt. & Co rp. 36	Jersey	Lon. Jersey	—	37
5	— Bg I. B.	S. Rees J. Evans	96	Wales 80 lrp. 36	1808	Rees & Co n.w. & S prs 41	Milford	Cff. Liverp'l Mil. Coaster	—	36
6	— S PH. S. & C. 38	Richards	486	Hull trp. 38	1820	Arnold & C	London	Lon. N. SW Rest. 38—	—	A 1
7	— Mail Sr YM. 40	T. Minter	106	Rchstr 87 Srprs 36 & 38	1825	J. Diplock	Shrham	Liv. St Mic.	10	1
8	— Mint Bk C. pt 35	Sevright	310	Sndrld pts w. T	1831	J. B. Yates Sds & Srprs 39	Liverp'l	Liv. Jamaica Cont. 40— 3 Yrs	9	10
9	— Oak Bg F. & S. 38 I. B.	J. Dunn Williams	108	N. Scot 89 BBOH k. & R	1823	Labert'ch P Drp. 35 trp	Dublin	Dub. Cadiz 38 n. & Srprs 39 S. 38—	—	6
490	— K I. B.	R. Stafford	74	Shmtn 58 Srprs 37	1806	Gauntlett	P'tsmth	Pts.	4	39
1	— Saxon Bk F. & C. 38	Atkinson Black	422	N Brns 442 BB SP	1838	Ashley Br & O. 11 mo	Liverp'l	Liv. Calcut. Liv. Bombay	4	A 1
2	— S C. 41	R. Renner Towns	510	Livrpl	1829	Kendall & Towns	Liverp'l	Liv. Batavia Lon. P. Philp.	12	A 1
3	— Sovereign Sr F. & YM. 39	J. Hall	204	Leith lrp 39	1827	L. & E. S. C	Leith	Lth. London Cont. 39—	12	A 1
4	— Bk F. C. & pts. 39	Hopton Heppenstall	336	Whitby 309	1829	A. Ridley	London	Lon. India Cont. 39—	10	A 1
5	— Stm MC. 39	M. Arthur	291	Gls'g'w 309	1839	Liv. Royal 2 mo	Gl'sgow	Cly. Liverpl built of Iron	—	39
6	— Tar Bk	W. Ball	315	Sndrld 339	1836	W. Ash 5 mo	Exeter	Lon. Halifax	10	A 1
7	— Stm C. 40	S. Lewis Brooks MC.	308	Abrdn pt F. plk	1832	Bourne & Drp. 38	London	Fal. Lisbon Lon. Gibralta	7	1
8	— Union Sw pt I. B.	H. Simm	207	Sndrld n. d. & lrp. 32	1816	J. Ness Srprs 35 & 39	S Shields	Nwc. London	—	1
9	— Victoria Stm C. pt 35. pt 10	Mann Meich. Reid MC. 40	354	Leith 354	1835	Menzies & O. E. & RP. Ed. & l on. S	Leith	Lon. Leith len & Srprs 10	8	A 1
500	— William Bg T. Kruger	W Ashton	292	Gnsbr' Srprs 37 & 39	1831	Priest & C 2 mo	Hull	Hul. Baltic	10	A 1

No	Ships.	Masters.	Tons.	BUILD.		Owners.	Port belonging to.	Destined Voyage.	Classification.	
				Where.	When.				No. Years 1st assigned.	Character for Hull & Stores.
501	Royal William Sr pt I.B.	L. Cooper	113	Wells	1832	Capt. & Co	Wisbch	Lon. Lisbon	9 A 1	35
2	Bg T. Irvin	299	Sndrld	1830	L. Hall	Liverp'l	Liv	Calcutta	10 A 1	1
	YM.40 Smith					Lon.	Cont.40-3yrs			
3	Stm Richrdsn	307	Abrdn	1831	L.L.E&G.	Leith	Lth.	London	—	1
	C.40 C.41 C.38 M.C.39	325	pt R.P.	1831	Sh. Co.	len. & lrp.	38	Lon. Leith	12 30	
4	Sr W Rogers	127	Yrmth	1831	Thomps'n	Liverp'l	Liv.	Medit.	9 A 1	3, 47
	YM.44 C.38 J. Miller	111	ND. TS ds, & lrp.	41			Cont. 40		3	
5	Stm Swainston	616	Liverp'l	1836	Db. St NC	Dublin	Liv.	N. York	8 A 1	38
	C. pt 37 pt 38 M.C		pt PP. pl	k 5 mo						
6	Royalist Bg J Ashbrdg	250	Mrypt	1812	Ashbrdge	Marypt	Mpt	Quebec	—	1
	s. 41 s. 30 C. 35 T. Park		nd. pt. 38	pt 39	Srprs 39	McNeil & C	Srprs 41			39, 4, 41
7	Bk S. Cooper	241	Ncastl	1839	Green'w'll	Nwcastl	Nwc.	L'ghrn	11 A 1	39
	C.39									39
8	Bg R. Riddle	222	Sndrld	1814	Anderson	SShlds	Shl	London	—	1
	I. B. pt PP. p lkn T				Sds & Srprs	37				39
9	Sw Rowson	217	Sndrld	1818	Husband	Sndrld	Sld.	London	—	34
	ND. 34									
510	Bg Seward	231	Kg's Y	1823	J. Lindon	Plymth	Ply	Hambro	—	1
	C.35 H. Shapcott	127					Ply. Demrara			3, 4, 41
1	Sr R. Veale	105	Drtmth	1828	Matthews	Drtmth	Lon.	Nfndld	10	1
	C.40 C.34 Cumming	96			Sanders & C	Exeter	Tps.			35
2	Rubicon Bk Anderson	305	St Jhns	1826	R. Hentig	Hull	Shl.	Alexdra	—	1
	C.38 BB. S. P & H & Srprs 38						S.S. 38—4 Yrs			38
3	Ruby Sr J. Anning	93	Whtvn	1831	Yeoward	Liverp'l	Liv.	Gibaltr	10 A 1	38
	C.38 N Kl & Sr prs 38									Abandoned
4	Bg Bilton	184	Yrth	1825	W. Priest	Hull	Hul.	Baltic	10 A 1	3, 6, 41
	pt I. B. Thomps'n		trp. 40				Hul. Dantz	Rest. 40—		
5	Sw W. Blues	256	N. Scot	1788	J. Miller	SSHlds	Nwc.	London	—	1
	d.—I. B. len. 11 lrp. 34				nw. TSds & lrp. 37					37
6	Sr E. Butler	93	Plymh	1828	Clarke & C	Plymth	Lon.	Plymh	10	1
	pt I. B. 76									39
7	Bg CDuncan	126	Abrdn	1829	A. Greig	Dundee	Dun.	Baltic	7	1
	I. B. 115 n TSds & lrp. 35									3
8	Sp J. Faulknr	83	Dndee	1810	W. Duthie	Aberdn	Abn.	Coastr	—	1
	r. & d. 30 Drp. & Srprs 39				Drp. 40					4, 5, 41
9	Sw J. Fell	207	Avncn	1783	J. Bowie	NShlds	Nwc.	Baltic	—	34
	d. 29 lrp. 34									
520	Sr J. Graves	88	Grmth	1826	J. Graves	Liverp'l	Abn.	Nwcastl	—	1
	I. B. 77 l.h. RP. & O. Drp. 38									39
1	Bg J. Hann	153	Bristol	1834	Matthews	London	Lon.	St Kitts	10 A 1	3, 41
	C. 10 C. 35 overpt I. B. May									9, 30
2	Bn Pearson	141	Leith	1833	Downie &	Glasg'w	Liv.	Lisbon	7 A 1	1
	C. 37 overpt I. B.									37
3	Sr W. Potter	72	Yrmth	1829	Diplock &	Shorhm	Shm	Watrfd	8	1
	I. B. 67 Srprs 37									38
4	Sw R. Sinclair	283	Brdltn	1783	Matters'n	SSHlds	Nwc.	London	—	1
	d. 10 C. 32 over I. B. T. Coltman				O. RP & E. lrp 35 lrp. 40					35 11
525	S Westcott	573	N Brns	1837	Wiggins	St. Jhns	Liv	Savanna	4 A 2	1
					& S. 5 mo					

# R

No.	Ships.	Masters.	Tons.	BUILD.		Owners.	Port belonging to.	Destined Voyage.	Classification	
				Where.	When.				No. Years first assigned.	Character for Hull & S.
526	Ruby S YM.40 G.38	J. Wilson Myhill	341 443	Bristol	1838	Hilhouse	Bristol	Brs. Maurit. Brs. Sydney	12 A 1	8
7	Ruckers Bk YM.41 YM.36	Deane Young	329 396	London	1829	Creckshnk	London	Lon. Grnada Rest. 41	12 A 1	8
8	Rumbold Bg	W. Brown	95	Yrmth	1830	Barber & c	Yarmth	Cff. Hull	—	21
9	Runnymede Bk F. & C. 39	Wildridge Forman	389	London	1825	J. Greig	London	Lon Sydney Lon. Cont. 37	12 A 1	4
530	Runswick Sw	Robinson	257	Sndrld	1819	Robinson	Nwcstle	Nwc. Ptrsbg	—	34
1	Rusco Castle Bg C.	J. Murray	169	Clyde	1829	N. Kerr	London	Lon Constpl	7	Æ 1
2	Russell S C.41 s & G. 38	N. Crosby I. Conner	386	NYork	1825	Peters & C	N. York Liv. Boston	Cws. Liv. Severn	—	Æ 1
3	— Bg	C. Kimble	191	Pmbrk	1825	Sturmey	Poole	Poo. Coaster	—	Æ 1
4	— Bg	J. Tidey	143	Tyne	1791	R. Lawson	Arundel	Pts. Sndrld	—	Æ 1
5	Russia S C.39	Elliot	459	Wshng	1832	Goodhue	N. York	Liv. NOrlns	7	Æ 2
536	Ruth Bk YM.40	Randall	245	Chepst	1814	Corrigall	London	Liv. S Leone Whn. N Amer.	—	E 1

\*\*\* Additional Ships are inserted in the Supplement at the end of the Register.

No.	Ships.	Masters.	Tons.	BUILD.		Owners.	Port belonging to.	Destined Voyage.	Classification.		
				Where.	When.				No. Years first assigned.	Character for Hull & Stores.	
1	Sabina S	E. Cook	412	N York	1823	Bradford	N. York	Cly. N. York	—	37	
2	— C.37	Sr Phillips	87	PPTsd	1835	Wooley & Melhuish	London	Lon. Lisbon	10	A 1	A 1
	C.40	T. Davis	74	Brdprt				Lon. Nwfidld		39	3,41
3	Sabrina Cr	WHow'rd	84	Shmtn	1821	J. Clark	London	Lon. W. Isls	—	37	
	C.33		47								
4	Saguenay Bg	HStewart	185	Qubec	1821	Wise & Co	Liverp'l	Liv. Manilla	—	35	E 1
	Bk & C.33	F.S. & C.40	w & T	Sds d.d.	s. & Sr	41 GCas	tle Londn	Lon.			2,41
5	Saint Agnes Sr	R. Carter	65	Bidefd	1837	Hetchins	St. Ives	Bid. Swnsea	9	A 1	
	I.B.									1	
6	Alexey Sw	C. Lillie	132	Nwcastl	1826	CGregory	Petsrbg	Liv. Petsrbg	—	35	
	C.32			Srprs 35							
7	Andrew Bk	T. Leask	313	Shi'lds	1809	U. Whl. F.	Aberdn	Abn. Mrmic	—	E 1	E 1
	F. & d. 28			nd. & TS ds 28		Co.				5	4,11
8	— Stm	W. Tonge	83	Dmbtn	1826	F. Brocca	Brclona	Liv. Brclona	—	E 1	
	C.36			O. & P. d. s. & Sr		prs 36				36	
9	Andrews S	J. Leitch	553	N. Scot	1835	J. Wishart	NBrns	Lon. Chrlna	4	—	
				O. S. B & P. P.		P. TSds 5m	o Drp. 36	& 38 Not Op.		1	
10	Ann Bg	DThomas	132	Qu'bec	1826	Mitchell	London	Lon.	—	37	
	C.34										
1	Ann's Bk	Clack	421	Bidefd	1812	Rogers & c	London	Lon.	—	E 1	E 1
	ptd. 37r. & C. Im.	37 Retalack		Srprs 36 & 37		Drp 37		Lon. Quebee		38	2,41
2	Aubin's Bg	P. Priaulx	91	Jersey	1828	Carrell & c	Jersey	Jer. Medit.	—	E 1	
	C. Im. 39			RP. & O plk		nd. & Srprs 39				39	
3	Austle Sr	Broadhrst	59	Fowey	1823	Br'hurst	Fowey	Ply. Coaster	—	36	
				nd. 34							
4	Bartholomy Bg	J. Moller	173	Bostad	1827	A. Heeger	Gttnb'g	Cws. Stettin	—	E 1	
	s. & C. 37			nw. & Sr prs 37		Drp. 39				39	
5	Branock Sr	Inckfield	80	Apldre	1838	Harris & C	Brnstpl	Bpl. Coaster	10	A 1	A 1
	I.B.	WWilliams								10	2,41
6	Catherine Bg	L. Jones	197	N Brns	1827	Garland &	London	Lon. Collier	—	E 1	
				P. Srprs 35. 37 & 38						38	
7	Christoph'r Bg	T. Courts	200	St Kts	1834	Lecesne	London	Lon. Trndad	8	A 1	A 1
	C. 35			C. P. P. M hog		& Horseflesh	Drp. 41	Liv.		9	3,41
8	Clement Sw	Alexandr	137	Perth	1837	J. Goldie	Aberdn	Abn. Archgl	5	A 1	
	I.B.			143 O. E. & Lh pt		PP. plk 10m o				5	
9	Croix S	R Bradley	413	Jersey	1827	St. Croix	Jersey	Lon. Jamaica	—	A 1	A 1
	C. 37	Blampied		trp. 37			Lon. Hondras	Rest. 37—		5	3,41
20	Cuthberts Sr	A. Rae	78	Kkdht	1827	J. Rae	Liverp'l	Liv. Coaster	—	E 1	E 1
	I.B.	A. Halday		74 P. B. & E. plk		nw. TSds 35	nd. & Srprs 37			39	3,41
1	Day Sk	Harry	64	Fowey	1831	Harvey	Falmth	Fal. Coaster	10	A 1	
	I.B.			nw. TSd s & lrp. 38						38	
2	Felix Sr	Dedriks'n	124	Kiel	1821	Dedriks'n	Kiel	Hul. Kiel	—	E 1	
	I.B.			130 nd. & Sr prs 38						38	
3	George Bk	Crawford	226	Sndrld	1834	Crawfrd &	Grnock	Glr.	10	A 1	
	C. 40 pt C. 34	Wright						Lon.		6	35
4	— Bg	W. Hazell	158	London	1831	W Afric C.	London	Lon. Africa	10	A 1	A 1
	C 41	White		Cont. 41	— 3yrs	Manning & C		Lon. Lancstn		39	2,41
25	— Bg	J. Leedom	265	N Brns	1829	R. King	Hull	Hul.	—	E 1	E 1
	C. 35			BB. Hk & P.		Srprs 38		S. S. 38—3Yrs		38	2,41

No.	Ships.	Masters.	Tons.	BUILD.		Owners.	Port belonging to.	Destined Voyage.	Classification	
				Where.	When.				No. Years first assigned.	Charter for Hull & S.
26	St. George Bg f. & YM. 39	Lunnan	240	St And BB. Hk	1833 S&P	Cannon & NB. 36	Liverp'l	Liv. Halifax S.S. 36-4 Yrs.	—	Æ 1 39
7	— Sr YM. 39 pt I. B.	T.M. Gill Stewart	128 112	Grn'ck O.R.P.	1839 & P P	Adam & C plk Heddco son	Glasg'w	Cly. Havan. Lon. Cuba	8	A 1 S 30
8	— Bg C. 38 over pt I. B.	T. Moore	112	Grnsy pt F. plk	1819 trp. 38	L' Cout'ur	G'rnsy	Gns. Halifax Rest. 38-	—	A 1 4 38
9	— Bg s. pt 50 pt 38	J. Poole	209	H'rgtn nd. 30 Sr	1814	J. Inman	Marypt	Mpt. Mpt. Quebec	—	Æ 1 1
30	— Bg	J. S bire	127	Gaspe J.R.P.	1833	Le Bass & H&O	Jersey	Liv Rio Gnd	4	— 38
1	— Bk f.s. & C. 40	Sughrue	389	London nw. pt N	1818	Sughrue TSds 34 nd. pt N	London Sds & Srp	Lon Sydney rs 39	—	Æ 1 —
2	— S s. & C. 58 I. B.	Weakner	593	N Brns 665 BB. & S	1836	R. Ellis	St. Jhns	Lon.	4	A 1 39
3	— S YM. 39	Williams	605	Chestr Srps 36	1827	A cramn & n TSd s & lrp. 39	Bristol	Brs. Calcuta	9	Æ 1 39
4	— Guiseppe Pol s. Zinc 34	Bernardo I. B.	280	Genoa L.O. P.	1828	G. Rocca TSds	Genoa	Liv. Genoa	—	— 35
5	— Harlumpy Bg f.s. & C. 32	J. Kruger over I. B.	227	Russia 207 F.	1826	I. Savin	Ptrsbrg	Liv. Elsinor	—	Æ 1 39
6	— Helena Sr C. 39	T. Long	142	London n TSds &	1814	Smith & C Srps 39	CGHpe	Liv. C.G.H	—	Æ 1 39
7	— Ives Sr pt I. B.	J. Quick	122	Bidefd 111	1839	Wearne &	St. Ives	Bid. Newprt	11	A 1 39
8	— James Bg pts. 40	Crawford	249	Grn'ck 246 Srps 38	1823	Crawford nd. & Srps 40	Irvine	Cly. Ireland	—	Æ 1 1
9	— John Bg f. & C. 37	S. Hughes T. Campbell	123	N Brns BB. Hk	1825	P. Hayes & P. Srps 35 Dr	Dublin	Dub. Cadiz	—	Æ 1 1139
40	— Lawrence Sw I. B.	Harrison R. Cooper	237	Sndrld lrp. 35	1830	T. Blair Elliott &	Sndrld Newcast	Sld. Hmbro Sld. London	7	Æ 1 6 36
1	— Bk C. 38	Huggup Hodge	335	Nwestj pt F. plk	1825	R. Hodge pt nd. 36	Nwestle	Lon Hondrs Lon. Quebec	—	Æ 1 1
2	— Sw C. 38	Mermaud	151	Archat BB. &	1836	Mermaud Hk 12mo	C. Bretn	Liv.	4	A 1 38
3	— Bg f.s. & d. — pt I. B.	J. Wilds	278	Qubec O. & P.	1819	Marshal & Srps 35	S Shields	Nwc. Amer	—	E 1 35
4	— Leonard Sk I. B.	Redwood	60	Hstngs len. nd.	1829	Witnet & Srps 39	London	Ips. Dunkirk	10	Æ 1 39
5	— Lucia Bg f. & C. 39	F. Grant	219	Livrp'l n. TSds	1818	R & GB'nn 33 nw. 35 nd. & Srp	Liverp'l	Liv. Africa	—	Æ 1 39
6	— Mark S C. lm. 38	E. Holmes	490	Bristol U. S.	1835	Richrdsn	N. York	Liv. N. York	7	A 2 38
7	— Mary Bk C. & pts. 37	Clapptrn	225 221	Poole	1836	Smith & C	Glasg'w	Cly. Jamaic.	12	A 1 37
8	— S s. 35	T. Gruby	404	Hull Srps 35	1804	Gill & Co & 37	Hull	Hull. Quebec Hull.	—	E 1 3 2
9	— Mungo Bg	M. Kenzie	184	St Jhns BB F.	1834	W. M. Cay & Hk	St. Jhns	Lon. N. Amr	4	— 35
50	— Bk f. & C. 39	R. S. Orr	342 355	Bt Isld	1839	Kidston &	Glasg'w	Lth. N. S. W.	9	A 1 39

No.	Ships.	Masters.	Tons.	BUILD.		Owners.	Port belonging to.	Destined Voyage.	Classification.	
				Where.	When.				No. Years first assigned.	Character for Hull & Stores.
1	Saint Mungo Stm pt C. 37	R Thomas	108	Grn'ck O & R P.	1835	Cly. & Liv. Stm Co	Glsrow	Liv. Rhye	4	A 1 37
2	Nicholas Bg	J. Morgan	140	Abrdn	1834	D. Rose	Aberdn	Abn. Memel Abn. Restigich	9	A 1 4, 5, 41
3	Olof Sr s. 33 pt I. B.	P Linberg	125	Hlsnb	1831	Louvain &	Stkhlm	Sld. London	—	37
4	Oswald Sw	Hudson	209	Sndrld	1824	Cockerill	Sndrld	Sld.	—	36
5	Patrick Bg	J. Davis	89	Belfast	1817	Godfrey & Srprs 40	Newry	Nry Liverp'l Liv. Coaster	—	A 1 34, 41
6	Bg s. 37 I. B.	C. Evel	108	N Brns	1827	T. Foley	N'fland	Liv. N'fndld	—	A 1 38
7	Bk I. B.	L. Molloy Davey 317	325	N Brns	1837	Comrford Williams	Galway Lynn	Lon. Qubec Lon. Hartlepl	4	A 1 10 28
8	Paul S C. 33	Woodb'ry	463	Boston	1833	Wlwright & W O & P	Bristol	Liv. N. York	7	A 1 34
9	Peter Bg C. Im. 40	LeFeuvre	114	Jersey	1833	Woolcock	Jersey	Lon. Rio Jan	7	A 1 2 6 4
60	Petersburg Bg I. B.	A. Satow	262	Riga	1831	Soldwnkf	Petsrbg	Lon. Petsrbg	8	A 1 39
1	Pierre G	DePotter	72	Bnstro O & P. pt	—	Capt & Co	Ostend	Lon.	—	A 1 5
2	Rollox Sr I. B.	E. Day	93	Elie	1825	Sloan & Co	Gl'sgow	Lon. Glasgw	—	A 1 8 80
3	Vincent S C. ptr. & pts. 38	A. Brown	331	Pt Gls	1819	Cmpbell & Srprs 36 Drp 38	Gl'sgow	Cly Gr'nada	—	A 1 38
4	Bg YM. 40	Owens	255	Liv' rpl	1840	Cropper	Liverp'l	Liv. Demra	12	A 1 4
5	Sr I. B.	J. Walters	100	Ilfraco	1826	Capt. & Co	Ilfracm	Bid. Coaster	—	A 1 3
6	S F. & Y. 1. 40s. & C.	R. Young Dawson	410	London	1829	Crkshnk &	London	Lon. Calcuta Lon. Sydney	12	A 1 1 28
7	Vincent's S YM. 40 C. & pts. 36	T. Green J. Cook	493	Bristol	1804	Miles & Co	Bristol	Brs Jamaica 35, 36, & 37 Brs.	—	A 1 17 38
8	Planter Bk C. 38	Allen	256	Bristol	1820	Green & C	London	Lon. Jamaica	—	A 1 2 4
9	Salacia Bg C. 39	W. Maw	296	Whthy	1827	Barry & C	Whitby	Liv. Bmbay Cont. 37—	10	A 1 3 39
70	Sr I. B.	J. Meyler B. Clunn	94	Milfrd	1816	Meyler & Srprs 36 ND. W. S	Milford	Lon. Coastr	—	E 1 38 6
1	Bk F. & S. 37	Murdock Hagne	194	Hull	1817	Mtcheson	London	Lon. Collier	—	E 1 37 5, 1
2	Saladin Sw C. 39	M. Kenzie	243	Nwcastl	1835	Johnson &	Nwcastle	Lon. Lncstn	10	A 1 5
3	Sw I. B.	J. Renney	245	Sndrld	1838	Hutchnsn	Sndrld	Sld. London	7	A 1 38
4	Salamanca Bg	J. Smith	101	Ipswh	1819	P. Smith	Plym'th	Ply. Coaster	—	A 1 9 39
75	Salamander Sw I. B.	J. Dent	111	Blythe	1812	Dent & Co	Blythe	Bly. Coaster Rest. 36—	—	A 1 5 36

No.	Ships.	Masters.	Tons.	BUILD.		Owners.	Port belonging to.	Destined Voyage.	No. Years first assigned.	Character for Hull & Store.
				Where.	When.					
76	Salem Bk F.&C.40	Milford	674	Qubec	1839	Barnett & Tmrk	Belfast	Liv. Quebec	5	A 1
			786	O.E.&Tmrk	7mo			Liv. Savanna	10	+
7	— Sr	Williams	92	Pwhly	1838	Williams	Pwhly	Bms.	12	A 1
					5 mo			Lon. Beaumaris	38	5
8	Salima Bg	J. Coats	111	Pictou	1833	J. Laird	Grenck	Cly. Lisbon	—	E 1
			99	BB.Hk	O. & RP.	N Kl & Srprs	35	S.S. 39—4 Yrs	8	99
9	Salisbury Harrison Sw	Harrison	242	Sndrld	1837	Harrison	Sundrld	Sld. Baltic	6	A 1
					1 mo				38	
80	Sally Bg	J. Baines	153	Sndrld	1803	Everard & Lynn	Lynn	Lyn. Sct'l'nd	—	E 1
				N.D. & lrp.	40			Lyn. Sundrld	8	95
1	— Sr	W. Boyes	123	Petrhd	1838	S. Griggs	London	Lon Mogdor	9	A 1
			112						4	
2	— Sr	J. Brown	117	Cork	1837	Brown & C	Cork	Crk. Liverpl	7	A 1
									38	
3	— Sr	M. Carew	62	Y'ghal	1836	Eustace & Cork	Ygh.		5	A 1
				O. & BB	pt RP	plk 6mo			39	
4	— Bg	Ditchb'rn	183	Wh'tvn	1804	Capt. & Co	Hrngtn	Whn Quebec	—	E 1
			177	N.D. 32 Sr	pr 38	Drp. & Srprs	39	Hgt. N Amer	39	4
5	— Bg	Heaghan	144	Shrhm	1817	Heaghn & Dmfries	Lvt. Coaster		—	E 1
			115	N.D. 34 N	TSds & Srprs	38 Nw, Kl & lrp.		11 Abn. Nwcastle	39	5
6	— Bk	J. Hurr	366	N.Scot	1836	W. Taylor	Hull	Hul. Odessa	4	A 1
			386	BB. & RP.	5 mo	Not Op.		Hul.	39	
7	— Sr	Kirkup	146	Sndrld	1838	T. Wright	Nwcastl	Nwc.	5	A 1
			135	O. & E.	10 mo	len. & Srprs	39		39	
8	— Sr	M'Dnogh	98	Glstwn	1829	Orr & Co.	Grlstwn	Pts. Coaster	—	E 1
			86	O. & RP	nw. & TSds	35 Srprs	38		5	
9	— Bg	Playford	126	Yrmth	1802	R. Hunter	Lynn	Lyn. Coastr	—	E 1
			112	N TSds	28 lrp.	34 Playford & C			8	20
90	— Sr	J. Read	101	Perth	1820	T Whittet	Perth	Dun. Riga	—	
				len. 27	lrp. 36				36	
1	— Sw	W. Smith	179	Hull	1768	Smith & C	NShilds	Shl. London	—	E 1
				pt RP. pl	k Srprs	38 ptx. & Srprs	39		5	
2	— Sw	S. Tadd	36	Fowey	1807	Carvall & Fowey	Cff. Coaster		—	E 1
				N.D. w. & lrp.	38				39	
3	— Bg	J. Tate	179	Sndrld	1804	J. Reid	S Shilds	Nwc. Londn	—	E 1
		J. Blair		lrp. 35 & 41					35	5
4	— Ann	Sr G Haydon	59	Brmud	1826	W. Howe	London	Lon. C.G.H.	10	
				C.					34	
5	— & Ann	Bg P. Gibson	96	Kelton	1812	Gibson & c	Wthavn	Har. Coastr	—	E 1
			83	Bh O. B & P.	len. & alm. rb	24 N.D. & lrp	38		39	
6	Salome Sr	P. Varwell	120	Drtmth	1834	Varwell & Drtmth	Drt. Medit.		10	A 1
								Cff. Nigo	35	2
7	Salsette Bk	Harrison	361	Wh'tby	1839	Capt.	London	Wtb Bmbay	10	A 1
			422		3 mo			Liv. Sydney	7	20
8	Saltram Sr	Saunders	111	Plymh	1832	So Dev SC	Plymh	Lon. Plymh	10	A 1
			101	Srprs	40			Ply. Coaster	6	26
9	Saltren's Rock Bg	J. Mollard	142	Bdefrd	1827	Mollard & Plymh	Plymh	Ply. Coaster	—	E 1
				O F. & BB.	Drp. & Srprs	39 Srprs	40	Drt. Newcastle	10	30
100	Salvatore Bk	Fredricke	251	Malta	1834	E Zammit	Malta	Lon. Malta	5	
				O. & RP.	8 mo				36	



No.	Ships.	Masters.	Tons.	BUILD.		Owners.	Port belonging to.	Destined Voyage.	Classification.	
				Where.	When.				No. Years first assigned.	Character for Hull & Stores.
101	Salvatorium Bg I. B.	M. Graese	206	Stettin	1828	Shultz & C	Stettin	Lon. Baltic	7	Æ 1
2	Salus Bg Dawson		160	Hull	1829	Prissick	Hull	Hul. Rtrtdm	10	A 1
3	— Bk W. Dunn		301	Whby	1790	Marshall	S Shields	Lon. Quebc	—	E 1
4	— Bg Farmer		169	Bidefd	1826	J. Blackall	London	Lon. Tmpico	10	Æ 1
5	— Bg Simpson		356	P. E. Isl	1826	Carmich'l	Gren'ck	Cly. Trinidad	—	Æ 1
6	— Sw W. Ritchie		246	Sndrld	1832	T. Hunter	Sndrld	Sld. Mrimac	8	A 1
7	— Bg J. Rutland		163	Sndrld	1817	Fison & Co	Lynn	Lyn. Nwctl	—	Æ 1
8	— Bg Wilkinson		105	Whby	1815	Capt. & Co	Mrypt	Mpt. Coastr	—	Æ 1
9	Samaritan's Hope Sw d. 24	I. B. Erington	203	Scrbro	1793	A. Russell	N. Shlds	Nwc. Londn	—	Æ 1
10	Sampson Sp D. Lewis		29	Crdign	1807	Thomas &	Crdign	Cff.	—	Æ 1
1	— Bg I' Morgan		151	Nwprt	1800	Capt. & Co	Milford	Mil. Coaster	—	Æ 1
2	Samson Bk J. Brown		301	Irvine	1840	C. Samson	Irvine	Cly. Malta	4	A 1
3	— S Chadwick		479	N York	1831	Fish & Co	N York	Lon. N York	10	A 1
4	— Stm T. Train		32	Nwctl	1837	Ths St Tw	London	Nw. London	8	A 1
5	— Sr Youngson		120	Arbrth	1836	R. Spring	Aberdn	Abn. Ncastl	9	A 1
6	Samuel Sr J. Davey		89	Brxhm	1813	S. Vittery	Drtmth	Drt. Jersey	—	Æ 1
7	— Bg Greenlaw		172	Mrypt	1793	Webster	Wthavn	Bel. Coaster	—	Æ 1
8	— S J. Jameson		558	N Brns	1834	S. Wiggan	St. Johns	Liv. St Johns	5	36
9	— Bg N. Mount		87	Yrnmth	1791	Palmer &	Yarmth	Lon. Coastr	—	E 1
120	— S H. Smith		288	Scrbro	1837	Smith & C.	Scarbro	Scr.	11	A 1
1	— Sr W. Wal'trs		121	Brdprt	1828	S. Codner	Tgnmth	Lon.	10	A 1
2	— Baker Sr R. Wild		209	Shrhnm	1835	Baker & C	Glo'ster	Gl.	12	A 1
3	— Bernard Sr Laverick		74	Hull	1836	W. Bayley	Hull	Hul. Londn.	7	A 1
4	— Cunard S W. Jones		303	N Brns	1827	Masson	London	Lon.	—	I. 1
125	— Enderby S Watson		422	Cowes	1834	Enderby	London	Lon. So Seas	12	A 1

Æ 1  
5  
39  
6, 11

Æ 1  
4  
39  
4, 11

Æ 1  
9  
37  
Æ 1

Æ 1  
38  
39  
12, 30

Æ 1  
36  
10, 30

Æ 1  
4

Æ 1  
37

Æ 1  
2  
5, 11

Æ 1  
5  
36  
2, 41

Æ 1  
38

Æ 1  
8  
37  
5, 11

Æ 1  
36

Æ 1  
35

No.	Ships.	Masters.	Tons.	BUILD.		Owners.	Port belonging to.	Destined Voyage.	Classification	
				Where.	When.				No. Years first assigned.	Character for Hull & S.
126	Samuel Robertson S C.33	Grieswald	442	NY'rk	1825	Griesw'ld	N. York	Lon. N York	9	34
7	— Spyvee Bk YM.41	J. Meggitt	248	Hull	1823	Tidd & Co.	Hull	Hul. Baltic	—	34
8	— Whitbread Bg I.B.	J. Bell	119	Krkwl	1816	Collinson & Clifton	Lynn	Lyn. Sctln	—	39
9	— Winter Bk C.38	Loudoun	313	Poole	1834	Samuel & Gilmore	Glasg'w	Cly. Lon. Laurestdn	10	A 1
130	— & Ann Sr	Bckngm	94	Yrmth	1819	Bckngm	Brixhm	Drt.	—	38
1	— & Elizabeth Sp I.B.	T. Hoskin	28	P'dstw	1834	Capt. & Co	Padstw	Pad. Coaster	8	A 1
2	— & Julia Cr I.B.	Balhache	40	Plymh	1815	Courteur	Jersey	Jer. London	—	37
3	— & Sarah Bg	WO'Hara	158	Shilds	1821	O'Hara	London	Liv. Trieste	—	38
4	— Sw	Redhead	295	Shilds	1807	J. White	Nwcastl	Nwc. Baltic	—	38
5	— Sw I.B.	Robinson	172	Sndrld	1838	Moore & C	Sndrld	Sld. Holl'nd	8	A 1
6	San Andres Bg C.36	J. Goya	184	Plcnta	5 mo	A. Renedo	Bilboa	Lon.	—	39
7	— Francesco Pol I.B.	E. Piaggio	206	Naples		J. Piaggio	Genoa	Liv. Trieste	—	36
8	— Francisco Bg I.B.	T. Artaza	174	Rvdro	1833	Bngerchi	Rivdero	Lon Cadiz	7	A 1
9	— Guiseppe Bg I.B.	G. Alegro	135	Genoa	1826	G. Alegro	Genoa	Lon. Genoa	—	35
140	— Jose Lr	de Bnteria	80	Bilboa	1826		Bilboa	Lon. Seville	9	34
1	— Joso Lr I.B.	Baguriza	87	Bilboa	1820	Capt. & Co	Bilboa	Lon. Bilboa	—	37
2	— Juen Bautista Sr C.37	De Aruna	107	Bilboa	1835	Arenisaco	Bilboa	Lon. Cadiz	7	A 1
3	— Pablo K C.35	Barasardo	86	Bilboa	1830	Epalza & S	Bilboa	Liv. Havana	7	36
4	— Rafael Sr r.s. & C.37	Meaurio	92	Spain	1834	Doriga	Sntnder	Liv. Havana	7	A 1
5	Sancho Sw pt I.B.	J. Dent	194	Blythe	1839	G Lawson	Blythe	Bly London	8	A 1
6	— Panza Sr C.26	A. Smith	144	Shrhm	1828	Ogilby C	London	Liv. Gibrtr	12	A 1
7	Sanderson Bk C.38	J. Bushby	280	Wrktn	1838	Bushby &	Wrktn	Lth. Sydney	12	A 1
8	Sandw'ch Bk r.s. & C.39	Jameson	253	Cowes	1823	H. King	London	Lon St Lucie	—	A 1
9	— Bay Sr d.29	P Steward	87	Drtmh	1817	P Steward	Drtmh	Drt. Swnsca	—	35
150	Sandyford Bg I.B.	Brunwick	181	Sndrld	1801	R. Cooper	SShilds	Shl. Holland	—	E 1

No.	Ships.	Masters.	Tons.	BUILD.		Owners.	Port belonging to.	Destined Voyage.	Classification.	
				Where.	When.				No. Years first assigned.	Character for Hull & Stores
151	Sankari S s.381.B.	A Fellman	386	Ulebrg F.	1838 6 mo	Bergstrm	Uleabrg	Liv. N.York	5 A 1	38
2	Sans Repos G I.B.	Glanders	112	Antwp nw.30	1806 nd.32	Dansaert Srprs34	Brussels	Lon. Antwp	—	Æ 1 2
3	Santurciana Bk C.34	Ararte	200	Bilboa	1833	Solarte&c	Bilboa	Lon. Chili	9 A 1	37
4	Sapphiras Sw I.B.	Brown	277	Sndrld	1838 3 mo	A. Brown	Whitby	Sld. London	8 A 1	38
5	Sapphire Bk	R. Newby W.Hall	296	Sndrld	1833	M'Leod	London	Lon. Quebec Liv. Montreal	8 A 1	34 2,41
6	Saracen Sr C.37	WPuckey	94	Fowey	1825 1835	Hodge&C	Fowey	Ply.	11 A 1	5
7	Sarah Bk F.C.&pts.39	Adolph's Newton	273	Nwestl ptnd.&	1824 Srprs 37	Newton nTSds&	Liverpl	Liv. Berbice Liv.	—	Æ 1 11 20
8	— Sr	Allon J.Wey	137	Ipswch Srprs 38	1825	CheeseCo Lon.&C.Sh.	London	Hul. Londn Lon. Sligo	12	Æ 1 8 38
9	— Sr I.B.	Balley	54	Qubec BB O&Hk	1837 8 mo	Laurence	Cork	Crk. Bristol	5 A 1	37
160	— Bg I.B.	J. Barrick	174	Whitby O.A.&E	1836 2 mo	G Barrick bit 1833	Whitby	Wtb. Collier	6 A 1	38
1	— Sp PH.&s.33I.B.	GBellamy	55	Gmsby lrp.36	1822	Capt.&Co	Boston	Lon. Boston	—	37
2	— Sw I.B.	J.Bewick	173	Sndrld O.&E.	1818 nTS	W. Gallon ds&lrp.37	NShilds	Nwc. Londn	—	37
3	— Sw ptI.B.	Brown	227	Sndrld lrp.36	1814	S. Oxley	Hartley	Lon. Sndrld	—	37
4	— Sr YM.39ptI.B.	J. Bussell	113	Wymh 97	1838	Capt.&Co	Wymth	Lon. Malta Wey. Londn	11 A 1	A 1 39 2,41
5	— Bk C.40	G. Caffiero	252	Naples O.&P.	1839 7 mo	G. Caffiero	Naples	Liv. Genoa Brs. Naples	7 A 1	A 1 1 2,41
6	— Bg	G. Cape	157	Mrypt nTSd	1821 s& Sr	Tyson&C. prs37	Wthavn	Whn Coastr	—	37
7	— Bg C.33	M. Cay	241	Sndrld	1829	R. Hopper	Nwcastle	Lon. Trieste	8	35
8	— Sr	Courten'y	87	Bristol nd.&Srp	1824 rs39	Sloan&Co	Glasg'w	Cly. Bristol	—	Æ 1 39
9	— S F.S.&C.40	Dawson	488	London ndTSds	1819 &Drp	Weeding 36nd.&Srprs40	London	Lon.	—	Æ 1 9
170	— Bg I.B.	Dawson	107	Gnsbr nTSds&	1814 lrp.34	Flower& lrp.39	G'nsbro	Hul. Londn	—	Æ 1 39
1	— Bg F.&s.—	Densem	119	Shilds nd.33Sr	1792 prs 37	Burgoyne	Tgnmth	TgnCoaster	—	E 2 37
2	— Cr I.B.	Domaille	35	Grns'y pt F. plk	1838 11 mo	Perrett&c	Gr'nsey	Gns Coaster	6 A 1	39
3	— Bk F.&C.37	Hall	247	Chepst trp. pt35	1828 pt37	J Greathd	London	Lon. W.Inds Rest.35—	—	A 1 6 9 +
4	— Sw d.pt33pt36I.B.	Ferguson	195	Shilds RP.E.	1803 Bh.&	Stainton O. plk ptnd.	Nwcastle	Yar London	—	Æ 1 3
175	— Sp I.B.	Garner	56	Hmber	1832	Garner&c	Wisbeh	LonCoaster	7	Æ 1 38

No.	Ships.	Masters.	Tons.	BUILD.		Owners.	Port belonging to.	Destined Voyage.	Classification	
				Where.	When.				No Years first assigned.	Character for Hull & St.
176	Sarah	Bg T. Gillead	154	Wrktn pt P.B.	1788 Drp.	Grisdale & 39 ND.41	Wthavn	Cff.Coaster Whu.Coastr	—	Æ 1
7	—	Bg Graham	245	Nwcastl len&lrp	1825 39	Smith	London	Nwc.Londn	10	Æ 1
8	—	Sr Gundry	109	Ipswch O.Bh. E & P	1832	Wenham	Liverp'l	Lon.	5	36
9	—	Pol Harman	95	Bidefd 87	1831	Capt. & Co	Bidefrd	Bid.Coaster	10	A 1
180	—	Sr W.Hawk	87	Nwprt lrp.36	1818	J.Paynter	St.Ives	Pnz.Swnsea	—	37
1	—	Bg J.Heiter	121	Nfland 98	1837	Walmsly	N'fland	Lon.Nfland	3	A 1
2	—	Bg Howes	188	Yrmth ND.W. T Sds & lrp.38	1832	Carpenter	Yarmth	Yar.Nwcastl	10	A 1
3	—	Bg J.Hudson	124	Scribro lrp 35 ND. & D rp.37	1826	J.Hudson	Scarbro	Glr.	—	37
4	—	Sk R.Jones	40	Swans	1821	Vivian & S	Sw'nsea	Sws.Liverpl	—	34
5	—	Sr W.Jones	88	C'mrth 72	1827	W.Jones	Crmthn	Liv.Coaster Lon.Chary Isls	10	Æ 1
6	—	Bg S. Ley	113	Apldr pt N T Sd & Sr prs 39 ND.40	1816	Capt. & Co	Bristol	Brs.Naples	—	39
7	—	Bg H.Lorang	243	Xtnsnd	1819	D. Fayd	Frdr'ksl	Lon.Norwy	—	E 1
8	—	Sw Lowe	218	Sndrld Drp.36 & 37	1834	Stevenson	Wisbch	Lyn.Baltic	6	A 1
9	—	Sr M'Comt	121	Prize 118		M'Comt & len.34 Srprs 38	Ptferry	Bel.Coaster	—	Æ 1
190	—	Bg T. Mann	109	Yrmth 97	1813	Platton & Srprs 36 lrp.40	Bl'keny	Crk.Coaster	—	Æ 1
1	—	Sp J.Marjin	65	Boston ND 32	1823	Martin & c	Ipswch	Lon.Ipswch	—	34
2	—	Bg J. Mill	146	P.E.Isl 112	1833	Ryan Kl & Drp.37	Bristol	Brs. Oporto Brs. Bayonne	3	Æ 1
3	—	Sr WMurr'y	74	Ptafry O & P. 6 mo	1838	M'Cleary	Prtafry	Wrk.Coastr	6	A 1
4	—	Sw Nicholson	135	Hull ND. & Srprs 40	1820	Lawson &	Blythe	Bly.Shorhm	—	Æ 1
5	—	Sr H. Parfit	71	Sndrld ND. & pt N T Sd s39	1818	H.Parfit	Bristol	Liv.	—	Æ 1
6	—	Sr W.Penny	95	Pictou BB O & RP.	1828	Hatch & C	Drtmth	Drt.	—	A 1
7	—	Bk Redhead	327	Halifx Edmond	1839	G Tindale	London	Liv.Halifax Lon.Pt Philip	4	A 1
8	—	Sr H.Roberts	119	Wells	1828	T Willams	Lynn	Lyn.Coastr	10	37
9	—	Bk W. Sadler	241	London len.34 D rp. 39	1826	Sadler & C	London	Lon.Brazils Lon.Calcutta Cont.37—	11	A 1
200	—	Bk DSinclair	495	N Brns BB.P & S.ND.	1831	Whitney & Srprs 36	St.Ihns NalOP.	Liv.Quebec Lon.Savanna Top timbers defective	5	E 1

No.	Ships.	Masters.	Tons.	BUILD.		Owners.	Port belonging to.	Destined Voyage.	Classification.	
				Where.	When				No. Years first assigned.	Character for Hull & Stores.
01	Sarah	Sk J. Thomas	46	Ipsw'h	1830	Vivian & C	Sw'nsea	Sws. Liverpl	12	A 1
2	—	Bg Topp	280	Stettin	1839	Helbrech	Stettin	Lon. Stettin	7	A 2
3	—	I.B. Bg Unsworth	70	Dublin	1826	A.L. Lynn	Watfrd	Gl. Watfrd	12	34
4	—	Sr Walford	132	Sndrld	1837	Capt & Co.	Wisbch	Liv. Liebau	5	A 1
5	—	I.B. Sr G Webber	110	Srprs 39	4 mo	G Webber	Bristol	Lon. Memel	39	5, 11
6	—	I.B. Hester Srprs 41	87	Tnmtb	len & salm	Drp. 36	Pollard	Brs. Rouen	5	5, 11
7	—	Sk W. Welsh	89	Lyme	1819	Swain & C	Bridprt	Lon. Brdprt	—	34
8	—	Sr J. White	51	Whtvn	1838	R Eilbeck	Wthavn	Whn. Coastr	5	A 1
9	—	I.B. Sr Whitings	100	Fowey	1824	Cowling &	London	Ply. Coaster	10	Æ 2
10	—	Sk J. Wilson	151	N Brns	1829	Gibbs & C	Liverpl	Lon. RioJan	5	34
11	—	f.s.&s. M.52 Bk Wylam	274	Mntral	1825	T. Ward	London	LonSeLeon	—	E 1
12	—	f.s.& C.35 Sr T. Dunnet	184	Mistly	1836	Capt. & Co	Harwch	Lon.	11	A 1
13	—	Y.M.41 Sr W. Martin	89	Cnway	1835	G. Guy	Newry	Lon. Sydney	5	3, 41
14	—	I.B. D. Quinn	69	lrp. 40	8 mo			Lon. Newry	9	A 1
15	—	Sr T. Prowse	109	Gmsby	1824	Fogwills	Drtmth	Nry. Coaster	7	20
16	—	C.39 Sr Richrdsn	105	lrp. 31	Sr prs 37	lrp. 39		Drt Messina	—	Æ 1
17	—	Bn Bk LeField	142	Sndrld	1827	Gullen	London	Liv. Naples	—	Æ 1
18	—	Bk B. Taylor	377	Nwcastl	1800	C. Burrell	N.Shlds	Lon. Africa	—	Æ 1
19	—	f. pt. 132 pt. 32 pt. I.B. G. Spence	269	Nwcastl	1832	Corrigai &	London	Ygh. Bristol	—	Æ 1
20	—	s.32 Sr Morrice	158	Grmsb	1838	Vailnce &	Shorhm	Shl. Quebec	8	E 1
21	—	Bg RMAtkin	202	Sndrld	1831	Birkett & c	Wthavn	Shl. Plymth	3	3
22	—	Y.M. ptr. 39 T Davison	267	Srprs 39	1833	J. Fleming	Shorhm	Lon. Shorhm	9	A 1
23	—	Y.M. 38 p t.I.B. Sr Faning	346	Shi'lds	1 mo	Srprs 38		Liv. Trinidad	10	A 1
24	—	I.B. Bn O'Neill	59	N Brns	1836	Breen & C	Wexfrd	Liv.	39	4, 41
25	—	I.B. P. Curreen	87	N. Sco.	1838	Carby & C	Watfrd	Lon. Syra	8	A 1
26	—	Bg Maria	181	Wtrfrd	1832	S. White	Watfrd	Cff. Coaster	4	A 1
27	—	C.39 D. Wilson	169	Quebec	1827	Neill & Co	Gr'nock	Ygh. London	39	4, 11
28	—	Supplement C.39 Sr Williams	152	Newpt	1838	Wall & Co	Newprt	Cly. Antiga	—	Æ 1
29	—	C.1m.40 Pearson	174	Nwcastl	1838	J. Mills	Liverpl	S.S. 39—5 Yrs	39	39
30	—	Y.M.39	11 mo					Prs. Malta	12	A 1
31	—							Brs. Liverpl	7	A 1

No.	Ships.	Masters.	Tons.	BUILD.		Owners.	Port belonging to.	Destined Voyage.	Classification.	
				Where.	When.				No. Years first assigned	Character for Hull & Sides
226	Sarah Nicholson Sw C.Im.39	J Brunton	286	Sndrld	1836	Nicholson	SndrInd	Sld.Odessa	9 A 1	39
7	—Rawes Bg I.t.I.B.	R. Clark	158	Whtvtn	1838	Webster &	Wthavn	WhnDublin	5 A 1	38
8	—Richardson Bg I.B.	C. Blenkie	248	Stcktn	1839	Richardson	Stocktn	Stk.London	7 A 1	39
9	—Scott Bk	Davison	328	Sndrld	1839	Scott & Co	SndrInd	Sld.Calcut.	9 A 1	39
230	—Sheafe S r.s.&C.39	W. Merry	387	Ptsmh	1824	J. C. Bell	N. York	Liv. N.York	—	AE 1
1	—Tennant Sr	N. May	108	Grn'ck	1840	W.Sloan	Glasgw	Cly Bristol	8 A 1	39
2	—Trotman Bk C.38	H. Brown	274	Livrp'l	1838	Trotm'n &	Liverp'l	Liv. Brbads	12 A 1	38
3	—& Ann Sw I.B.	H. Alder	229	Sndrld	1839	Wallace	SndrInd	Sld.London	7 A 1	39
4	— Sr I.B.	M. O'Neil	102	N Brns	1835	Carbery &	Watfrd	Shm Swansa	4	36
5	— Sr I.B.	A. Schau	80	Kiel	1829	Birch & C	Kiel	Lon.Kiel	8	AE 1
6	— Sr I.B.	Twaddell	56	Stcktn	1828	Thomson	Sthwld	Abn.Nwcastl	7	39
7	—& Eleanor Bg I.B.	E. Wood	222	Whtby	1840	Cavalier	Whitby	Wtb.Baltic	8 A 1	39
8	—& Elizabeth Bk f.s.&C.36	Wakelnd	268	Mryl'd	1775	So Aus Co	London	Nwc.Austra	—	I. 1
9	— Bk	M. 36pt I.B.	194	Chestr	1816	J Seymour	Marypt	MptQuebec	—	AE 1
240	—& Marianne Bg pts.35	Archibald	97	Londn	1836	J Fletcher	London	Lon.Goole	9 A 1	39
1	—& Martha Sr I.B.	Drenham	55	Barmh	1838	Edw'rds &	Barn'th	Lon.Brmth	10 A 1	38
2	—& Mary Sr I.B.	Edwards	297	Sndrld	1837	Nicholson	SndrInd	Sld.Montral	10 A 1	37
3	Sarepta Sw	Anderson	161	Yrmth	1832	S. Barber	Yarmth	Liv. Canada	10 A 1	5
4	— Bg C.39	Bloomfield	259	Sndrld	1839	Nicholson	SndrInd	Sld. Baltic	8 A 1	39
5	— Sw I.B.	Buck	89	Grns'y	1830	L & G Sh C	G'rnsy	Lon.Grnsey	9	36
6	Sarnia Sr	W. Dale	106	Whtby	1838	Simpson	Whitby	Wtb. Ptrsbg	8 A 1	38
7	Satellite Sr I.B.	J. Hill	293	Shi'lds	1829	Straker &	Nwcastl	Liv.Africa	—	AE 1
8	Satisfaction Sw fh.pt C.pt Y	M. 39pt I.B.	254	Lncstr	1814	J. Duncan	Svanilla	Liv.S Mrtha	—	37
9	Savanilla Bk fh.&C.37	Ridley	176	Shrh	1834	W. Ogilby	London	Lon.	11 A 1	39
250	Saucy Jack Sr YM.39	Spriggs	176	Shrh	1834	W. Ogilby	London	Lon.	11 A 1	39

No.	Ships.	Masters.	Tons.	BUILD.		Owners.	Port belonging to.	Destined Voyage.	Classification.	
				Where.	When.				No. Years first assigned.	Character for Hull & Stores
251	Saucy Lass Sr C.41	J. Love	114	Drtmh	1839	Love & Co	Dartmh	Drt. Malaga Lon.	12 A 1	A 1
			95		12 mo					1 4, 4
2	Scaley Castle S d.19f.&s.31	Roberts'n C.33ptI.B.	1256	Bmbay	1798	Wlkinshw	London	Lon.Bmbay	—	36
3	Scandinavian Sr	Albertson I.B.	93	Flgnbg	1833	Thouall	Copngn	Gns. Nwctl	7 A 1	E 1
4	Sceptre C.36	J. Bartlett Pallister	186	Leith	1823	J. Bartlett Srprs 36	Tgnmth London	Lon. Leghrn Lon. Cochr	— E 1	E 1
5	— Bg	Doughty J. Spink	134	Yrnth	1827	Chmb'rs & Srprs 38 & 40	Yarmth	Yar. Hul. Coaster	10	E 1
6	— Sw	Liddle	245	Nwctl	1804	Wheatley	Shields	Nwc. Londn	— E 1	35
	f.&s.pt32			lpr 32	Srprs 35					36
7	— Sw	Mitches'n	210	Sndrld	1836	Mitches'n	Sndrld	Sld. Petrsbg	7 A 1	36
				193	7 mo					35
8	— Bg	Mitches'n	161	Sndrld	1828	Mitches'n	Sndrld	Lon.	8	35
	I.B.									35
9	— Sr	J. Paton	132	Dndee	1835	Adamson	Dundee	Lon. Nwctl	7 A 1	35
	ptI.B.									35
260	Schiedam Sw I.B.	J. Speed	223	Sndrld	1838	HplOShC	Stocktn	Sld.	6 A 1	38
					3 mo					38
1	— Sw	Weyman	216	Sndrld	1839	Thomps'n	Sndrld	Sld. Schedm	6 A 1	2
	I.B.				1 mo					2
2	Schon Wieder -da Bg	Schmidz	130	Libau	1836	Hagedrn	Liebau	Lon. Riga	7 A 1	36
3	Schwan I.B.	C.B.Kraft	136	Stralsd	1817	Capt. & Co	Strlsnd	Lon. Konigs	—	36
4	Schyryd Sr	Sanders	151	Nwprt	1838	Lodge & C	Liverp'l	Npt. Liverp'l	12 A 1	38
				139						38
5	Science Sr	J. Baker	184	Shrhm	1835	Dyers & C.	London	Lon.	12 A 1	36
	C.35				3 mo					36
6	— Bk	M'Lellan	326	Prtl'nd	1812	M'Lellan	Gr'nock	Cly Jamaica	— E 1	10 36
	s.&C.38	Marmion		U.S. n T	Sds 34	Srprs 37 & 38	Srprs 40			10 36
7	— Bg	Rowland	270	Wtrfrd	1838	White & C	Watfrd	Wtf.	11 A 1	A 1
	C.41			250	Srprs 39	1 mo		Lon. Maurits		39 3, 41
8	Scio Sw	Donalds'n	288	Sndrld	1838	Wood & C.	Nwctl	Sld. Quebec	7 A 2	A 1
	I.B.			286	PP. TS	ds 12 mo		Shl. Baltic		39 9
9	— Bg	J Teasdell	137	Yrnth	1830	Teasdell	Yarmth	Yar. Medit	10 A 1	E 1
	C.39	HTeasde			Srprs 39			Lon. Syra		39 10
270	Scipio Bk	Campbell	222	Gr'nck	1836	Campbell	Grnock	Cly. Demra	10 A 1	38
	C.&pts.38			261	pt Ght. p lk	10 mo Drp. 38				38
1	— Bg	H. Gregg	187	Whtwn	1812	Cowman	Wthavn	Whn Dublin	— E 1	E 1
	s.pt38pt40				n Kl & B. 25	Srprs 34 n d. & lrp	38 Srprs 40	Whn.		1. 41
2	— Bg	W. Lamb	132	Dndee	1833	Coleman	Dundee	Lon. Pnmbc	7 A 1	E 1
	C.34	G. Ambrose			Srprs 38			Lth. Baltic		6 84
3	— Sr	D. Pring	159	P. E. Isl	1837	Furneaux	Brxham	Drt. Gibralt	5 A 1	38
				144	BB. & RP.					38
4	— Bg	W. Wylie	191	Kincar	1829	Kincard	Alloa	Liv. St. Dom	— A 1	5 36
	C.36				trp. 36			Rest. 36		5 36
275	Scotia S	Campbell	778	Nestle	1836	Smith & C.	London	Nwc. Londn	12 A 1	6 26
	M. 36	YM. 38						Lon. Calcutta		6 26





No.	Ships.	Masters.	Tons.	BUILD.		Owners.	Port belonging to.	Destined Voyage.	Classification.	
				Where.	When.				No. Years first assigned.	Character for Hull & Stores.
301	Sea Nymph Bg	G Lawson	145	Yrmth lrp.29 D	1818 rp.36	Lawson &	Blythe	Bly. Coaster	—	Æ 1 38
2	— Sr	Maddison	119	Yrmth	1840	Wells & C.	Yarmth	Yar. Nwcastl	10	A 1 4
3	— Bg C.34	J. Smith	159	Yrmth	1827	J. Palmer	Yarmth	Lon Bayres	10	35
4	—Witch Sr C.38	T. Bayley	199	Sndrld FP. TS	1835 ds 6m o	Forster & c	London	Lon. Africa Lon. NYork	11	A 1 7 39
5	Search Sr I.B.	Ch'rchw'd	110	Abr'd'n pts w. &	1817 Srprs 39	Chrchw'd	Drtmth	Drt. Wales	—	Æ 1 39
6	— Bg	Dennis	97	Yrmth sw. &	1805 lrp.40	W. Bessey	Yarmth	Yar. Bristol	—	Æ 1 2
7	Seaton Sr I.B.	W. Souter	71	Abr'd'n O. & Lh.	1825	W. Souter	Dundee	Dun. Ncastl	—	36
8	Secret Sk pt I.B.	PO'Brian	43	Plymth	1839	Hamilton	Kllybgs	Ply.	11	A 1 39
9	— Sr I.B.	J. Popham	75	Pdst'w Drp.38	1832	J. Sleeman	Padstw	Pad Coaster	8	A 1 .5
310	— Bk C.33	White	212	Jersey	1833	W Locket	Liverpl	Liv. Lima	9	A 1 36
1	Sedgefield Sw	Parsons	207	Sndrld Srprs37	1831 lrp.39	T. Reed	Sndrldnd	Sld. Pillau Cont.39—	8	A 1 3 39
2	Sedulous Bk	H'nnaf'rd	171	Tpshn len. nD.	1818 TSds & trp35	Bidwell	Exeter	Lon. Stcktn Rest.35—	—	A 1 6 4
3	See Blume Sr I.B.	J. Radloff	117	Grfswl nD. w. T	1826 Sds & lrp.34	Vassenbg	Grfswld	Liv. Stettin	—	Æ 1 38
4	—Volga G I.B.	M. Zeplin	141	Rostck pts nD. &	1819 Srprs 37	Capt. & Co	Rost'ck	Gns. Baltic	—	37
5	Selby Sr pt I.B.	Smith	91	Sndy nD. w. T	1831 Sds & lrp.38	Crane & C	Sndwch	Lon. Dnkrk	10	A 1 38
6	Selina Sr C.38	N. Barrett	109	Fowey Drp.36	1829	Kerswell	Plymth	Ply. Medit. Liv. Barcelona	10	Æ 1 39 4,41
7	— Sr I.B.	W. Giles	65	Yrmth	1838	J. Paddon	Truro	Yar. Truro	10	A 1 39
8	Selma Bk C.26	D. Luckie YM.39	258	Dndee lrp.36	1833	Davidson	Dundee	Liv. E Indies Lon. Calcuta	7	A 1 39 39
9	Semiramis Sw F. & C.39	H'ppnstal	269	Sndrld	1838	T. Farmer	London	Lon. Odessa	9	A 1 39
320	Senator Bk C.39	Grindly	277	Sndrld Drp.35	1834	W Grndly	Liverp'l	Liv. Rio Jan. Lon. C.G.H.	9	A 1 12 39
1	Senhouse Sw r. & s. pt33, pt39	R. Potts I.B.	156	Wrktn nD & lrp.33	1801	Armstrng	Dublin	Dub. Whrtvn	—	E 1 39
2	Seppings S F. s. & C.38	Rawlins	344	Bristol	1823	Sughrue	London	Lon Syndey	—	Æ 1 38
3	Septima Sw	Gutterson	274	Sndrld Drp.41	1839	Parker & c	Sndrldnd	Sld. Havre Stk. Cherbg	9	A 1 39 3,41
4	Seringapatam S F. & s. 38. C.34	Court'nay pt I.B.	358	Bmb'y T. nT Sd	1799 sof F. 30pt nD.34	Crichton	London	Lon. S. Seas	—	Æ 1 38
325	— S F. & Y.M.37	Hopkins	871	London	1837	R. Green	London	Lon. Calcut.	12	A 1 5 5,41

No.	Ships.	Masters.	Tons.	BUILD.		Owners.	Port belonging to.	Destined Voyage.	Classification.	
				Where.	When.				No. Years first assigned.	Charter for Hull & S.
326	Sesostris Bk r.s.&C.39	Row	488	Hull	1818 <del>1816</del>	Tomlin&c Sds & Srprs	London 35 Drp.39	Lon Sydney	—	Æ 1
7	Seven Sw YM.39I.B	P. Prance	253	Sndrld	1838	L.N.&S.S	London	Lon.Maurit.	7	A 1
8	—Brothers Br I.B.	J. Davis	35	PP. TS	1793	Edwards	Wckl'w	Dub. Coastr	—	Æ 1
9	— Sw d.—	Sibbald	305	Nwctl	1764	T. Bell	S Shields	Shl. London	—	E 1
330	Seventeenth of Mai Bg C.37	Bear	303	Arndh	1793	Staphnsn	Arndhl	Lon Algiers	—	—
1	Severn Sr I.B.	WHooper	84	France	Prze	Hooper & 31nd. TS&S	Ilfr'cmb	Lon.Gloster	—	E 1
2	— Stm C.36	Knocker	216	Livrp'l	1825	St.Geo St	Dublin	Hul.Hmbro	—	—
3	— Bk PH.&d.31, YM.	H.Wake	586	Calcut	1812	Gldstanes	London	Lon Calcuta	—	Æ 1
4	— S C.39	Williams	572	Medfd	1837	Green&C	Mobile	Liv.	7	A 2
5	Seymour Bk C.40	G.Morton Davies	286	Jersey	1837	Spaight &	Lim'rck	Liv. N.York Lon. Calcutta	7	A 1
6	— Sr ptI.B.	J.Taggart	63	Whtvn	1836	Seymour	Bray	Whn Coastr	7	A 1
7	Shakespeare Sw	J. Angus Carmichal	203	Sndrld	1839	J. Bruce	Dundee	Sld. Baltic Lon. Amstdm	7	A 1
8	— Bg s.32	W. Rosie	179	Abrd'n	1825	Thomson	Aberdn	Abn. Londn	9	—
9	Shamrock Sp	Crossman J.Aird	65	Brwck	1828	Dickson &	B'rwick	Bwk. Hull	10	—
340	— Sk Sr	TCourtney	30	Bltimr	1835	D. Keiff	Yough'l	Ygh. Coastr	6	A 1
1	— Sr C.40ptI.B	R.Murray W. Dalby	50 93	ptRP. N.Sco.	1839	M'Nair &	Liverp'l	Liv. Copngn	4	A 1
2	— Bg	W. Dibile B.Waite	104	Chestr	1816	Hustler	Hull	Hul. Hmbro	—	E 1
3	— Sp	J. Hughes	40	Bltimr	1835	Hughes &	Baltimr	Crk. Dingle	4	—
4	— Sp	Lancaster	78	Yrmth	1818	White&C	Scarbro	Scr. Coaster	—	Æ 1
5	— Sk	J. Paton	60	Fry Pt	1836	Anderson	Dundee	Dun.	7	A 1
6	— Sr	Richard	83	Bristol	1820	Brgwatrc	B'dgwtr	Lon. Bdgwt	—	—
7	Shannon S r.&YM.30	Anderson Alick	702	N Brns	1836	W. Sharp	Liverp'l	Liv.	4	A 1
8	— Bg Sr YM.40 G.36	Carpenter Downing	758	BB.HR	1832	Butcher	Yarmth	Lon.	11	A 1
9	— Sp	D. Doyle	56	Lyme	1814	Capt.&Co	Wexfrd	Liv. Coaster	—	Æ 1
350	— Sw	Eggett Taylor	225	Sndrld	1817	W. Shipp	Lynn	Lyn. Quebec	—	Æ 1

No.	Ships.	Masters.	Tons.	BUILD.		Owners.	Port belonging to.	Destined Voyage.	Classification.		
				Where.	When.				No. Years first assigned.	Character for Hull & Stores.	
351	Shannon Sr I B.	W. Gunn	117	Wick	1830	M'Neil & 1kn K 1	Limrick	Cly.Limrick	—	Æ 1	
2	— r.&C.40	Stm Higgson MC.40	325	London	1826	B&I. St.C. & Srps40	Dublin	Dub. Londn Lon. Dublin	12	Æ 1	Æ 1 6
3	— I.B.	Bg FJ Mauld'n	115	Ipsw'h	1826	King & Co	Ipswich	Ips. Nwc. Harweh	10	Æ 1	8 37
4	— I.B.	Bn M. Veale	123	P.E. Isl	1836	Hill & Co	Cork	Crk. Nwprt	5	A 1	36
5	— I.B.	Sr Williams	118	N. Quay	1828	Jones & C	Cardign	Mil Galway	10	Æ 1	39
6	Sharan Sr C.lm.40 pt I.B.	E. Fox	142	Brxhm	1838	Varwell &	Brixhm	Drt. Cardiff Ply. Meditran	11	A 1	8 20
7	Shardlow Sr I.B.	J. Wright	90	Hull	1840	Willmson	Hull	Hul. Hambro	10	A 1	5
8	Sharp Sw I.B.	Harrison	230	Sndrld	1831	C. Sharp	Stekton	Hpl. Archgl Hartpl	6	Æ 1	Æ 1 3,41
9	— I.B.	Sw J. Meeling	61	Glnhm	1798	J. Meeling	Clechstr	Shl. Clechstr	—	Æ 1	39
360	Shaw Bg pts.40 I.B.	J. Scott	194	Livrp'l	1801	Ritson & c	Marypt	Mpt. Cadiz	—	Æ 1	3
1	Sheffield Bg I.B.	J. Nayler	129	'Thorn'	1838	Pearson &	Goole	Hul. Hambro	8	A 1	38
2	Sheldrake Sr pt I.B.	W. Foster	119	Drtmh	1827	Foster & C	Drtmth	Drt. Faro Ply. Coaster	—	Æ 1	10 30
3	Shelmalere Bk	P Conners	253	N. Sco.	1835	N. Sinnett	St Johns	Wex. N Brns	4	Æ 1	38
4	Shepherd Sr I.B.	H. Evans	72	Sndrld	1836	D Rowln	Liverp'l	Liv. Coaster	4	A 1	Æ 1 39
5	— C.38	Bk G. Jardine	217	Nwcastl	1824	Mangles	London	Lon. S. Rivr.	—	A 1	7 6 20
6	— I.B.	Sw Shepherd	214	Sndrld	1838	Wilkins'n	Sndrld	Sld. Baltic	7	A 1	38
7	— I.B.	Sr Shepherd	81	Yrmth	1839	Shepherd	Yarmth	YarNwcastl	8	A 1	39
8	Shepherdess Bk C.pts.&r.38	Biggan Poole	295	Sndrld	1833	Laird & Co	Pt. Glsg	Lon. Maurit. Lon. Sydney	9	A 1	Æ 1 3,41
9	— C.39 overpt I.B.	Bg S. Turner	127	Bidfrd	1829	Turner & c	Bidfrd	Brs. Mrsells	10	Æ 1	Æ 1 3
370	Sheraton Sr I.B.	Sheraton	141	Sndrld	1836	Sheraton	Sndrld	Sld. Baltic	7	A 1	36
1	—Grange Sw pt I.B.	Horsley	261	Sndrld	1838	R. Liddell	Sndrld	Sld. London	9	A 1	Æ 1 38 2,41
2	Sherbrooke S F.&C.38 C.38	O'Bryen S.S.40	505	N.Brns	1834	Carroll & c	Cork	Liv. Mrnhm	4	Æ 1	111 99
3	Sherlock Sw pt I.B.	J. Wake	216	Sndrld	1833	Capt. & Co	Sundrld	Sld. Archngl	8	A 1	4
4	Shincliff Sw pt I.B.	Anderson	216	Sndrld	1838	Hodgson	Sndrld	Sld. Psm'th	7	A 1	38
375	Sibson Sw pt I.B.	G. Wood	216	Hrgtn	1815	J. Hodgsn	Blyth	Bly Archngl	—	Æ 1	4

S

No.	Ships.	Masters.	Tons.	BUILD.		Owners.	Port belonging to.	Destined Voyage.	Classification	
				Where.	When.				No. Years first assigned.	Change for Hull & S.
376	Sicily Bg I. B.	Robinson	194	Poole Srprs 37	1809	Pearson &	Nwcstle	Nwc.Londn	—	E 1
7	Sidney Bg YM.39	A. Ellis	266	N Brns	1839	Aitkin & C	G'rnock	Liv. Batavia	4	A 1
8	— Sr	DRoberts	44	PtMdc	1838	Jones & C.	PtMd'k	Bar.Newprt	6	A 1
9	Siene Sr See Supplement—See I.B.	J. Wood	95	Whthy	1838	Lister & C	Whitby	Wtb.Londn	4	A 1
380	Silistria Bg f.&s.—	W. Robb	153	Qubec	1829	T. Craig	Belfast	Bel.	—	E 2
1	Silva Sw Run down pt I. B.	W. Jarvis	128	Selby	1822	W. Jarvis	Blakney	Nwc.Bridpt	—	E 1
2	— Sr	B. Parrott	87	Hull	1838	Parrott & c	Goole	Hul. Hambro	9	A 1
3	Silvia Bk f.&C.37	Thorning	308	N Brns	1825	Rowland	Plymth	Ply. N Amer	—	E 1
4	Simeon Hardy Bg C.37	Berkely J. Forsyth	186	Cork	1837	Hardy & S	Cork	Crk. Barbds	12	A 1
5	Simon Taylor Bk C. ptr & pts. 37	Slater T. Brown	431	London	1824	Thomsn &	London	Lon. Jamaica	12	A 1
6	Sincapore Bk C.—	Lock	303	Abrdn	1833	C. Tabor	Aberdn	Lon Sincapr	7	A 1
7	Sincerity Sr	Badcock	108	Shmtn	1827	Badcock	Sthm'tn	Sou.Londn	12	—
8	— Sp I. B.	R. Lewis	42	Abdvy	1803	Lewis & C.	Abdvy	Brs. Exeter	—	E 1
9	Singleton Sr	T. Lewis	85	Swnsa	1839	Vivian & C	Swntsea	Sws.Liverpl	12	A 1
390	Sir A. N. Mc Nabb Bg I. B.	C. Press	111	N Brns	1838	Wylie & C	Belfast	Bel.Coaster	4	A 1
1	— Alexander M'Kenzie Bg	J. Evans	124	St'nwy	1818	M. Hayes	Watfrfd	Cff. Watfrfd	—	—
2	— Boucher Wrey Sr C.38	W. Byl	88	Ilfiaco	1828	W. Byl	London	Cws.Ostend	7	E 1
3	— Chas. Fitzroy Bg I. B.	GPearson	185	PE.Isl	1838	J. Cunard	PE.Isld	Glr.	3	A 1
4	— Forbes Sr See Supplement C.&ptr.35	C. Laing	364	Abrdn	1824	Waddell	Liverpl	Liv.S.Austr	—	A 1
5	— Colin Campbell S C.38	Pentcost	535	Pictou	1838	A. Taylor	Liverpl	Liv.Mobile	4	A 1
6	— Bg I. B.	W. Wade	160	N Sco.	1838	Harrisons	Liverpl	Liv. Char'nt	4	A 1
7	— David Ogilby Sr C.28	J. Burt	123	LoFwt	1827	M'Niece	London	Lon. C.G.H	10	—
8	— Edward Sr I. B.	J. Thomas	72	Mytsn	1836	J. Dawson	Chester	Shm.Livrpl	7	A 1
9	— Banks Sr I. B.	A. Bruce	105	Spey	1825	J. Gibb	Aberdn	Abn.Londn	—	E 1
400	— Stim C.41	Norwood	180	London	1826	G Stim NC	London	Lon Rtrtrdm	12	—

No.	Ships.	Masters.	Tons.	BUILD.		Owners.	Port belonging to.	Destined Voyage.	Classification.	
				Where.	When.				No. Years first assigned.	Character for Hull & Stores.
01	Sir Edward Hamilton S F.& s.33	R. Lundy	483	London	1800	T. Ward	Hull	Hul.	—	E 1
2	— Paget Bk f.s.& Y.M. 10	P. Campbl	482	London	1822	Green & C	London	Lon. Calcut	—	39
3	— Francis Bond Head Bk	T. Ready	423	N Brns	1836	J.D. Clark	Nwcastle	Lon. India	—	7 38
4	— Drake Stm C.pt.33pt36	G. Nichols	113	Plymh	1823	Capt. & Co	Plym'th	Brs. Quebec	4 A 1	Æ 1
5	— George Arthur Bk C.39	overpt I.B.	334	Hob. T	1839	Gordon &	Hbt Th	Lon. Hobt T	—	37
6	— H William son Sw	Robinson	294	Sndrld	1839	Mills & Co	Sndrld	Sld. London	—	39
7	— Hector Sk I.B.	J. Quin	21	Grn'ck	1814	J. Quin	Newry	Nry. Coastr	—	39
8	— Henry Par nell Sw C 38	H Wight'n	209	Dndee	1835	A. Martin	Dundee	Lon. Cnstpl	7 A 1	38
9	— James Kem pt Sw C.37	Archibald	304	N. Scot	1826	J. Watt	Dundee	Dun. Ptrsbg	—	39
10	— John Berres ford S C.37	Mitchell	292	Liv' rpl	1830	Smith & C.	Liverp'l	S.S. 38—4 Yrs.	11 A 1	Æ 1
1	— Byng Bg C.38	Pierce	141	Poole	1832	Beale & Co	Cork	Liv. Batayia	4	9 37
2	— Falstaff Bk f.s.& C.38pt	J. Hall	439	P.E. Isl	1837	W. Reay	Newcastl	Lon. CG Hope	—	38
3	— Franklin Sw	J. Corner	244	Sthwk	1833	Barton & C	Liverp'l	Lon. Sydney	9 A 1	Æ 1
4	— Harvey Bk C.39	Cuthbrtsn	424	Mrimc	1837	Paull & C	Sndrld	Sld. Medit.	4 A 1	39
5	— Newport Sr	Nicholls	164	Mntral	1825	Pope & Co	Watfrfd	Wtf. Londn	—	39
6	— Rae Reid S	Dyson	327	London	1828	Mnning &	London	Lon. St Kitts	12 A 1	Æ 1
7	— Seale Sr pt I.B.	Millman	119	Drtmth	1840	J. Gibbs	Drtmth	Cont.—40	4 6 99	3,41
8	— Joseph Ban ks Bg	Garriock	80	Arbrth	1808	J. Spence	Kirkw'll	Lth.	—	5
9	— R Barclay Sr I.B.	J. Aitkin	111	Abrdn	1825	Redhead	London	Lon.	—	34
10	— Robert Alexander Ferguson	J. Boyd	180	Derry	1835	J. Pollock	Glasgw	Cly. Demra	9 A 1	39
1	— Peel Sr I.B.	Clarkson	158	Whtby	1839	Hayes	Whitby	Wtb. Lon.	7 A 1	Æ 1
2	— Bk C.&pts.38	M. Kellar	216	Grnck	1838	Ewing & C	Glasg'w	Cly. Brbads	10 A 1	38
3	— Sr I.B.	Stothard	199	Sndrld	1839	Stothard	Sndrld	Sld. Sthmtn	7 A 1	39
4	— Preston Sr I.B.	T. Gibson	83	Culcrs	1832	T. Gibson	Bo nes	Lth. Coaster	—	39
425	— Waltr Scott Sr	Simmons	69	P.E. Isl	1827	Simmns &	St. Ives	Glr. Lisbon	—	34

No.	Ships.	Masters.	Tons.	BUILD.		Owners.	Port belonging to.	Destined Voyage.	Classification	
				Where.	When.				No. Years first assigned.	Character for Hulls.
426	Sir Walter Scott S r.&s.31	J. Young	410	Mrimc	1826	Chalonr & P.	Liverp'l	Liv.Dlhouse	—	38
7	—WilliamCol-lings Bg C.40.	S. Avery	151	Grnsy	1839	Gifford&c	G'rnsy	Gns.Medit.	5 A	1
8	—CurtisSk	Nicholls	74	Htngs	1815	Hanbert&	Yarmth	Yar.	—	Æ 1
9	—Heath-cote Bg r.&C.39	J.Morrison	149	Sndrld	1833	Duthie &c	Petrh'd	Lon.AlgB.	11 A	1
430	—Stamer Sr	J. Brough	97	Wrktn	1822	Brough& Srprs37	Marypt	Mpt. Coastr	—	Æ 1
1	—Wallace Bg	J. Leslie	321	N Brns	1824	Thomps'n	Aberdn	Abn.Quebc S.S.38-4 Yrs	—	Æ 1
2	—Sr J. Tulloch	J. Tulloch	204	Ipsw'h	1824	L&LOSC	Leith	Lth.London Cont.36-	12 A	1
3	Siren Sr Brooks	Brooks	155	Yrmth	1830	Dunnell& Lon	Yarmth	Lon.Livrp'l	10 A	1
4	Sirene G s.&C.33overI.B.	J. Arends	163	Hmbr'	1809	Roosens	Hmbro'	LivDomngo	—	3
5	—G G.Kuper	G.Kuper	72	F'ndrs	1830	Dansaert	Brusels	Lon.Brssels	7	Æ 1
6	Sirius Bg YM.38overrpt	D. Croal	221	N Brns	1838	J. Brown	Gren'ck	Cly.Marslls	4 A	1
7	—Stm Moody	Moody	180	London	1837		Mars'lls	Lon.Marslls	—	37
8	—Sw Richrdsn	Richrdsn	224	Shi'lds	1824	Young & S	SSHelds	Shl.London	—	Æ 1
9	Sisters Sr W. Adair	W. Adair	67	Leith	1823	W. Rogan	Killoch	Bel.Derry	—	Æ 1
440	—Bg R. Clark	R. Clark	126	Bidefd	1806		London	Lon.Collier	—	E 1
1	—Sr T. Flett	T. Flett	104	Wick	1835	Bremner	Wick	Lon.Leith	7 A	1
2	—Sk D. Gouns	D. Gouns	56	Pwhly	1837	Williams	B'maris	Bel.France	5 A	1
3	—Sr J Grenfell	J Grenfell	74	Nwprt	1822	N Phillips	Pnznce	Pnz.Liverp'l	—	34
4	—Sk Griffiths	Griffiths	61	Apldor	1808	Williams	Bristol	Brs.Ptsmth	—	E 1
5	—Sp M. Gunn	M. Gunn	38	Y'ghal	1782	Willi'msn	Belfast	Bel. Coaster	—	E 1
6	—Bg R. Hall	R. Hall	106	Poole	1822	R&JSlade	Poole	Poo. Lbradr	—	5
7	—Sr G. Hicks	G. Hicks	96	Apldor	1840	Capt. & Co	St.Ives	Bid.Coaster	11 A	1
8	—Bk W. Hicks	W. Hicks	308	Hull	1824	Ward&C	Hull	Hul.Naples	—	Æ 1
9	—Bg C.Jaques	C.Jaques	181	K'ldy	1802	Jaques&C	Wk'gtn	Wrk.Quebc	—	Æ 1
450	—Sp N.Jenkins	N.Jenkins	64	Fowey	1822	Jenkins&	Falm'th	Fal.Coaster	—	Æ 1
	Wrecked		45	ND.ptn	T Sds & Srprs38					38

Ships.	Masters.	Tons.	BUILD.		Owners.	Port belonging to.	Destined Voyage.	Classification.	
			Where.	When.				No. Years first assigned.	Character for Hull & Stores.
1 Sisters	Sp E. Jenkins	56	Abryst	1806	E. Jenkins	Abstwh	Abs. Liverpl	—	Æ 1
		42	lrp. 32&	37	rs40				5
2 —	Sr M'Intyre	67	Invkth	1839	Ross & Co	Invrkth	Lth. Coaster	6	A 1
		56		4 mo					39
3 —	Sk J. Punton	55	Dnbar	1839	Brodie & C	Dunbar	Lth. Coaster	7	A 1
		47		8 mo					39
4 —	pt I. B. Bg J. Ramsay	260	Hull	1818	Frazer & C	London	Lon. Demra	—	Æ 1
	r. & C. 36		x TSds	28	nw 33	nd. 35	Sr rs 38		4
5 —	Bg J. Reid	137	Abrdn	1833	Tod & Co	Peterhd	Liv. Algiers	8	A 1 A 1
6 —	Cover I. B. Bg J. Rose	124	Sndrld	1809	J. Rose	Dub. Berbice	Ram Collier	—	Æ 1
			lrp. 37						37
7 —	Bg Short	142	Scrbro	1831	Cl'y pole &	Liverpl	Liv. Cuba	9	Æ 1
			O. & G.	5 mo					4
8 —	Bg J. Smith	101	Tpsh	1837	T. Wanhill	Poole	Poo. Liverpl	10	A 1
	pt I. B.		Drp. 38						38
9 —	Sp Sutherland	69	SSwck	1827	J. I. Nicol	Invrnes	Lth. Coaster	—	Æ 1
	I. B.		O & R P.	ERP	Lh & O. plk	Drp. 40			1
10 Six	Sw A. Perry	294	Sndrld	1838	L. N. & S. S	London	Npt. Savana	7	A 1 A 1
	C. 38 over I. B.		301		5 mo Sh Co		Npt. Bonilla		5 1, 11
1 —	Brothers Sr R Roberts	60	Nevin	1837	Roberts	B'maris	Bel. Coaster	7	A 1
	I. B.			8 mo					37
2 Skelton Castle	G. Hines	206	Sndrld	1838	S. Dur & N	Stocktn	Sld. Baltic	7	A 1 A 1
	Sw I. B. J. F. Robb	183		6 mo	Yrk Sh Co		Liv. Petersbg		38 5, 41
3 Skerne Bg	F. Clark	121	Stcktn	1827	B'rradle &	London	Lon. C. G. H.	10	
	r. & C. 34								34
4 Skipton Sw	Scott	263	Sndrld	1838	Nwc. ShC	Ncastle	Sld. Odessa	9	A 1
	r. & C. 38 over pt I. B.			9 mo					38
5 Skiron Sw	Thomps'n	290	Sndrld	1838	Hpl & Dur	Stocktn	Sld. Bourdx	7	A 1 Wrecked
	I. B.		310	pt PP.	plk 4 mo C. Sh. Co.				38
6 Skylark Sr	R. Allison	76	Stcktn	1835	Smith & C	Stocktn	Stk.	8	A 1
									38
7 —	Sp J. Carson	27	Mryp't	1827	J. Sloan	Dumfrs	Mpt. Coastr	—	Æ 1
	I. B.		OBB & YP.	alm. rb. 38					39
8 —	Sw Hardy	120	D'rhm	1824		Sndrldnd	Sld. Coaster	—	
	C. 34		O. & R P.						37
9 Slains Castle	Petrie	504	Londn	1836	Wigram	London	Lon.	11	A 1
	Bk C. 36			9 mo					36
10 Slater Rebow	W. Sadler	112	Wvnho	1838	Chambrln	Cichstr	Ips. Azores	11	A 1
	Sr C. 38								38
1 Slaviana S	Sublieich	462	Trieste	1838	Ezveheck	Trieste	Liv. Bahia	9	A 1
	C. 38			5 mo					1
2 Sleepless Sw	Cornforth	263	Sndrld	1838	Thomps'n	Sndrldnd	Sld. London	6	A 2
	I. B.		274	PP. TS	ds 12 mo				38
3 Smales Sw	I. Sinclair	235	Whby	1835	G. Smales	Whitby	Wtb. Qubec	8	A 1
	pt I. B.			5 mo					35
4 Smith Bn	E. Hughes	107	N Brns	1838	Harley & c	Cork	Crk. Nwppt	4	A 1
	I. B.		BB. Hk & P.						38
5 —	Sw Telford	203	Londn	1805	Gladstn &	London	Sld. Coaster	—	E 2 E 1
	I. B. Hope	166	x Kl & Sr	prs 37			Lon Sndrld		7 3, 41

No.	Ships.	Masters.	Tons.	BUILD.		Owners.	Port belonging to.	Destined Voyage.	Classificat.
				Where.	When.				
476	Smyrna Bg	GCopl'nd	87	Whtv'n	1820	M <sup>c</sup> Knight	WofOrr	Liv. Coaster	—
	I.B.	McCreedy	83	pt P. plk	nd. T	Sds&lrp.33	J.Gibson		—
7	Snipe Bg	A.Wilson	94	Whtby	1804	Capt.	Boston	Bos. Coaster	—
	I.B.		76	pt F. plk	lrp.37				—
8	Snowdrop Sr	J.Nicholls	117	Mvg'sy	1833	Nicholls	Fowey	Liv. Syria	10
	Y.M.40		104						—
9	Snowdon Bk	WC'pelnd	285	N Brns	1832	J. Aget	Liverp'l	Liv. Africa	—
	C.&ptr.38			BB.P.	& O.	sKl& Srprs	38	S.S.38—3 Yrs	—
480	Wickard Sw	Edwards	153	C'nrvn	1818	Roberts&	Crnarvn	Dub. Bang'r	—
1	Soda Sp	J.Calder	51	Thurso	1814	J. Trail	Thurso	Abn. Coastr	—
	I.B.			nd.33	lrp.36				—
2	Soeblomsten Sr	A. Falck	111	Dnmk	1825	H. Kruise	Nyb'rg	Lth. Nyb'rg	—
	I.B.								—
3	Soffia Bg	C. Lagana	178	Mesina	1826	J. La Valle	Messna	Liv. Palmo	—
	I.B.		148	LO.				Liv. Messina	—
4	Solanum Sr	M'Dougal	84	Kincar	1834	M'Doug'l	Knc'rdn	Lth. London	8
									—
5	Solide Bg	J.Sunberg	157	Swedn	1839	Walstrom	Hdkswl	Cws. RioJan	5
	C.39			F.					—
6	Sollertia S	Hittstrom	467	G Clby	1838	Kentzele	G. Crby	Liv. Norway	—
	s.40 I.B.	W. Rhan		FSrprs	40 mo	Hul. Tou	on Sheathing-Wormed		5
7	Sblway Stm	T.Burton	192	Hlyh'd	1826	Dixson&c	Carlisle	Liv. Carlisle	—
	F.&C.39	MC.39		Srprs	39				—
8	— Sp	Jardine	50	Gr'n'ck	1835	GrnckDC	Gr'nock	Cly. Dumfrs	8
	pt I.B.			O. Ght&	RP.	8mo			—
9	— Sw	G.Sewell	183	Nwctl	1835		Wthavn	Liv. Montr'l	7
	C.37	Simon						Lon. Antiga	2
490	Somerset Sr	C.G.Clift	103	Bristol	1827	Clift&Co	Drtmth	Drt. Wales	11
	C.lm.39		96	len&trp.	39			Rest. 39—	7
1	Somersetshire S	Jackson	449	Lon'dn	1810	Chapman	London	LonSAustrl	—
	F.s.&C.&ptd.39			sTSds	26nd. 32	Srprs 38	&39		—
2	Sonne G	J. Holts	59	Hmbr'	1830	J. Holts	Hmbro	Abn. Stmss	—
	I.B.								—
3	Sophia Bg	L.Backer	161	Norwy	1811	Backer&	Norway	Liv. Bremen	—
	s.28			F.&O.	sw. T	Sds&lrp.28			—
4	— Bk	J. Barclay	376	Chepst	1822	Green&C	London	Lon. Jamaic	—
	C.37	Pengelly		ptsnd. 36	Drp&	Srprs37 pts	d.& Srprs 38		—
5	— S	Hagglund	484	Ulabg	1838	Granberg	Uleabrg	Hul. Uleabg	5
	F.&s.38I.B.		447	F.	6 mo				—
6	— S	Johns	489	Qubec	1837	Murray&	Liverp'l	Lon. Sydney	5
	C.39		586	O.E. Hh	&RP	6mo		Lon. Bombay	—
7	— G	Kroening	193	Stettin	1828	T.C.Graff	Stettin	Lon. Stettin	7
									—
8	— Sw	G.Langrd	243	Yrm'th	1833	Benn&Co	Liverpl	Liv. Bahia	10
	C.37			nd.&lrp.	37				—
9	— Sr	A.Lelean	102	Bnstpl	1812	W. Harris	Fowey	Liv. Coaster	—
	I.B.		93	nd. TSds	Kl,&l	rp.37			—
500	— Sr	JLenglois	57	Grns'y	1837	DePutros	G'rns'ey	Gns. Seville	8
	C.37			pt F. plk	9 mo				—



No.	Ships.	Masters.	Tons.	BUILD.		Owners.	Port belonging to.	Destined Voyage.	Classification.	
				Where.	When.				No. Years first assigned.	Character for Hull & Stores.
501	Sophia Bk F.S. & C.37	W. Leslie	327 353	Prize O & P. N	w. 27, ND. 31, N T Sds	Stevenson	Quebec & lrp. 34	Liv. Quebec Drp. 37 Lon.	E 1 12	1
2	Bg C. & pts. 35	M. Nghtn	126	N. Scot O. Hk. & BB.	1830	Piers & Co	N'fdld	Liv. N'fdld	—	35
3	S r. & d. 36, C. 39 pt 1	M. Nair	537	Calcut T.	1819	M. Nair &	London	Lon.	—	35 39
4	Sr Y.M. 40	HJ Payne	162 145	Shmtn	1840	Sparke & c	Shmptn	Cws.	12	A 1 5
5	Sr C. 41	Penfold	75	Plymh pt P. plk	1830	Daniels	London	Lon. St. Sept. Lon. Azores	—	Æ 1 1
6	Sr I.B.	R Rendall	136	P. E. Isl BB. Hk & S.	1835	M. Calum	N'fdld	Cly. N'fdld	4	36 34
7	G I.B.	M. Sehlor	77	Bahart	1816	Wyrang	Grfswd	Gns. Grfsw	—	35
8	Bg C. 32	P. Tardiff	208	Gr'nsy ND T Sds	1817	Lauga & C	Grnsey	Gns. Rio Jan	—	34
9	Sr	Twaddell	72	Sthwld	1833	Chrstophr	Sthw'ld	Lon. Newry	10	A 1 34
510	Sr G. Chalmers	Wallace	99 89	Abrdn	1831	WCannon	Aberdn	Abn. Sndrld	9	A 1 12
1	Bg I.B.	G. Wells	81	Lynn	1826	Clifton	Lynn	Yar. London	—	Æ 1 39
2	Christine Bg I.B.	G. Dade	187	Rostck	1824	Borgahet	Rostck	Gns. Baltic Liv. Ejsinor	—	Æ 1 39
3	Maria s. —	C. G. Hall	329	Wasa P.	1832	Gronberg	Wasa	Liv. Toulon	4	Æ 1 38
4	Pate C. 40	Bg Harrison	166	Yrmth Srprs 40	1829	Filby & Co	London	Lon. Lon. Sydney Cont. 39 —	10	A 1 3
5	Wells C. 40	Sr Gwyther	132	St. Clrs	1839	Wells & C.	Crmrth	Mil. N. York Lon. C. de Verd	12	A 1 5
6	& Isabella Sp	Hossack	63	Abrdn nw. & T	1816	Davidson	Inv'rnss	Abn. Coastr	—	34
7	Sophie s. 36 I.B.	Bk Almgren	260	Geffle P.	1836	Elbrink &	Geffle	Lon.	5	A 1 38
8	Bk	Bouic	181	Nants ND. & Srprs 38	1824	Depechrs	Nantes	Gr. Marslls	—	Æ 1 1
9	Bg	A. Lund	142	Dramn O & P.	1829	Borrison	Dram'n	Gr. Bremen	5	34
520	Sr I.B.	T Moscow	170	Stettin	1830	F. Rahm	Stettin	Lon. Stettin	—	Æ 1 39
1	Bg I.B.	Rysselin	211	Ulabrg RP. lrp. 36	1831		U'labrg	Hul.	5	35
2	Charlotta I.B.	G Whenerly	98	Bremh	1818	HHughes	Bremen	Gr. Bremen	—	36
3	Sorceress Y.M. 40	Bk D. Bryce	257 274	Sndrld	1839	Neill & Co	Grenck	Liv. Trinidad	9	A 1 2
4	Souter Stm pt I.B.	Johnny T. Train	37	Nwct Cl.	1836	Petley & C	London	Nwc. Londn	7	A 1 36
525	South Australia Bk F.S. & C. 36	A. Allen	155	Falmh Srprs 36	1819	So Aus Co.	London	Ply. S. Austr	—	36

No.	Ships.	Masters.	Tons.	BUILD.		Owners.	Port belonging to.	Destined Voyage.	Classification	
				Where.	When.				No. Years first assigned.	Character for Hull & Sides.
526	South Stockton Bg	Ramsay	287	Stcktn	1839	N Yrk & S. Dur. Sh. Co.	Stocktn	Stk. Ptrsbrg	9 A 1	39
7	Southampton Bg	WC Riley	217	Shmtn	1829	Chodwick	London	Liv. Gibralt	12 A 1	10
8	Southesk Sr	J. Greig	135	M'ntrs	1831	Lindsay	M'ntrse	Mtr. Riga	7 A 1	4
9	Southwick Bg	J. Ward	95	Sndrld	1826	E Pearson	Sndrld	Sld. Coaster	—	37
530	Sovereign Sr	Beckwith	110	P.E. Isl	1825	Jarvis & C.	Colchst	Liv. Coaster	—	E 1
1	—	Bk Campbell	243	BB & P	1834	Campbell	Gren'ck	Cly. Sydney	11 A 1	39
2	—	Sr Ferguson	107	Arbrth	1829	Ferguson	Arbroth	Dun. Ptrsbg	8 A 1	38
3	—	Sk G. Finey	52	Wymh	1817	Oliver & C	Ptsmth	Pts. Jersey	—	A 1
4	—	Sw TR. Jones	146	N. Scot	1838	J.R. Jones	Isl. Man	Liv. Coaster	4 A 1	38
5	—	Sw Stevenson	260	Sndrld	1838	Linskill &	Nwcastl	Sld. London	7 A 1	38
6	—	Sr Terringtn	82	Dover	1822	Terringtn	London	Lon. C.G.H.	—	A 1
7	—	Bg J. Tindale	215	Whtby	1839	J. Tindale	Whitby	Wtb. Baltic	8 A 1	39
8	—	Bk Wharton	426	Whtby	1819	H. Chilton	Whitby	Lon. Quebe	—	E 1
9	—	Bk Winter	399	Hull	1814	J. Somes	London	Lon. N.S.W	—	F 1
540	Sparrow Sr	D. Rae	83	Livrp'l	1830	Alexandr	Dublin	Dub. Coastr	—	A 1
1	Spartan S	Boutch'rd	364	Chepst	1825	Godwin &	London	Lon Sydney	—	A 1
2	—	Sr T. Moyse	142	Wtrfrd	1834	Strangmn	Watfrd	Lon.	12 A 1	7
3	—	Sw A. Spittle	181	Kincar	1839	A. Spittle	Kincard	Lth.	9 A 1	39
4	—	Bk J. Tarbet	269	Gr'nck	1839	Thom & C.	Gren'ck	Cly. Demra.	8 A 1	39
5	Specimen Sk	Hannafrd	74	S'lcmbr	1840	Hannafrd	Drtmth	Drt. London	12 A 1	2
6	Speck Bn	H Stewart	122	N Brns	1837	H Stewart	Belfast	Bel. Malta	4 A 1	38
7	Speculant G	Glaewe	128	Prusia	1820	Graedner	Grfswld	Lon. Baltic	—	A 1
8	Speculation Sr	Chandler	104	Shmtn	1807	J. Knight	Shmptn	Sou. Ireland	—	35
9	Speculator Sk	Hadgraft	35	Cowes	1809	R. Page	Ipswich	Ips.	—	E 1
550	—	Sr L. James	76	Abryst	1804	James & C.	Milford	Mil. Coaster	—	E 1

No.	Ships.	Masters.	Tons.	BUILD.		Owners.	Port belonging to.	Destined Voyage.	Classification.	
				Where.	When.				No. Years first assigned.	Character for Hull & Stores.
551	Speculator Bg I.B.	B.Lakey	136	Sndrld O.&P.	1787	B.Lakey Srprs 38	Lynn	Lyn.SctInd.	—	E 1 38
2	— Sr I.B.	R.Moore	97	Grnsey pt F.plk	1838	Renouf & 10 mo	Grnsey	Gns London	7	A 1 38
3	Bg C.36	J. Munns	129	Gaspe O.JBB	1828	Street C.&P.P.Srprs36	Sydney	Lon Sydney	—	Æ 1 38
4	— Bk	J. Pope	271	P.E Isl HkBB.	1827	Rowe & C. d.s.—Drp.	London	Gr.NBruns	—	E 1 39
5	— Bg	Rothergh	94	Bnstpl nd.35	1802	T. Strick Srprs 37	Sw'nsea	Sws. Y'ghall	—	37
6	Speedwell Sr I.B.	W Adams	64	Torqy trp.37	1803	Cole & Co	Drtmth	Drt.Livrp'l Rest.37—	—	A 1 5 37
7	— Sk I.B.	H. Davies	50	Pwhly nd & T.S	1800	Capt. & Co ds35	B'maris	Npt.Liverpl	—	E 1 38
8	— Sp	D. Felix	58	N. Quy nd. & lrp.	1804	Felix & Co 37	Abstwh	Abs.Coaster	—	37
9	— Sk I.B.	Richm'nd	71	Brahm	1839	Richmnd	Maldon	Ips. Coaster	5	A 1 39
560	— Sp	Wardell	75	Hull ptPP.	1835	E. Gibson plk. 1 mo	Hull	Hul. Dnkrk	7	A 1 3
1	Speedy Sr r.&C.39 I.B.	J. Adams	115	N.Scot BB.E.	1834	J. Adams Hk & P. Drp.39	London	Ply. St.Helen S.S.39—3Yrs.	4	Æ 1 8 39
2	— Sk I.B.	Wall	41	Drtmth nd. & Sr	1803	T. Wall prs33	St. Ives	Pnz.Cork	—	36
3	— Sk pt I.B.	J. Wills	58	Slemb len. & lrp	1830	Prettyjhn 37	Ptsmth	Pts.Lisbon	10	A 1 37
4	— Sr	G. Wilson	73	Prize nK136	nd. & lrp.40	G. Wilson	Dmfries	Liv. Sligo	—	Æ 1 3
5	— Packet Sr s.34C.38pt	Le Breton	82	Cowes lrp.34	1808	Marett & 40	Jersey	Jer. Halifax Jer.London	—	Æ 1 9 38
6	Spencer S C.10. C.38	J. Birkett	370	Quebc BB.O&Hk	1838	Murray & Hk	Liverp'l	Lon. Demra Liv. Demr.ra	5	A 1 7 39
7	Spermaceti Bg C.35	Longford	411	NBrns S.S. 1840— 4Yrs	1834	J. Johnson BB.&P. lrp 40	Liverp'l Nichols & — wants large Repairs	Liv. Nwcastle	—	Æ 1 37 6,40
8	Spero Sr I.B.	Burdess	141	Sndrld E.O.&R	1837	Burdess & P.plk 12molrp.39	Sndrld	Nwc.Coastr	4	A 1 39
9	Spey Bg	J. Dobson	139	Grnth Srprs 35	1826	J. Watson	Whitvn	Whn Coastr	—	E 1 38
570	Spheroid Bg C.38	J. Stowe	270	Brmda Drp.37	1826	Stowe	St Vinc London	Lon. St Vinc	9	Æ 1 10 38
1	Sphynx Sr YM.39	Conniber	122	Livrp'l	1839	Wood & C	Lirerp'l	Liv. Cadiz Liv. Gibraltar	12	A 1 12 39
2	Spinks Bg I.B.	J. Morris	88	FrryPt Srprs 35	1816	Morris &	Dundee	Tgn. Livrp'l	—	35
3	Spinster Bg C.39	Colqhoun	161	Grn'ck	1830	Martin & c	Grenck	Liv. V.Cruz	10	A 1 39
4	Splendid Bn W. Agnew Miller	J. Agnew	125	Belfast O.&E.	1836	Connell & Steens & C	Belfast Lon.	Bel. Coaster Bel. Archmt Cont. 41	5	A 1 2 36
375	— Sr	R. Dishon	127	Dysart 108	1838	Old ShCo 1 mo	Strmns	Lth. Nwcastl	8	A 1 38

S

No.	Ships.	Masters.	Tons.	BUILD.		Owners.	Port belonging to.	Destined Voyage.	Classification	
				Where.	When.				No. Years first assigned.	Character for Hull & S.
576	Splendid Sr	A. Owen	111	Pwhly	1839	Owen & C.	Pwhely	Bms. Ncastl	12	A 1
7	— I.B. S	Rogers	473	Bltimr	1832	Foster & C	Philad	Lon. Canton	8	A 1
				<i>O. &amp; PP</i>						35
8	Sportsman Sr	D. Main	161	Abrdn	1831	Lumsden	Aberdn	Abn. Archgl	9	A 1
			143	len. & trp	40			Rest. 40—	5	5
9	— Sr	Williams	65	Shmtn	1818	Colson & C	Shmptn	Sou. Ireland	—	—
				Srprs 35						35
580	Spray Sw	Peverley	262	Sndrld	1839	Hutchnsn	Sndrld	Sld. London	8	A 1
			253	PP. TS	ds 5m	oSrprs 40				1
1	Sprightly Bg	Livingst'n	106	Kincar	1812	Capt. & Co	London	Lon.	—	I. 1
				n TSds 27						34
2	— Sr	J. Newton	89	Ipswch	1817	Newton &	London	Lon. W Isles	—	AE 1
				nd. & lrp	37 w.	d. & Srprs 38				10 39
3	— Sp	B. Quintn	88	Berwk	1813	Tootner	London	Lon. Cadiz	—	I. 1
				nd. 29						36
4	— Sp	Richards	49	P'dstw	1830	Capt. & Co	Padst'w	Pad. Coaster	8	AE 1
				33						4
5	Spring Bg	W. Barber	90	Whby	1807	J. Lucas	London	Nwc. Londn	—	I. 1
				76 ptnd. & Srprs	38					38
6	— Sr	J. Brock	107	Nrwch	1829	J. Brock	Yarmth	Tgn. Liverpl	10	—
				Day		Baker & C	Yar.			34
7	— Sw	Chambers	218	Sndrld	1839	Wilkinsn	Sndrld	Sld. London	7	A 1
			219		3mo					39
8	— Bk	M. Clair	271	Prize		G. Palmer	Yarmth	Yar. Archgl	—	AE 1
				nd. & lrp. 34	Srprs 40					5
9	— Sr	Edmonds	105	Wrktn	1839	Falcon & C	Wrkgtn	Wrk. Coastr	4	A 1
			101	<i>O. Bk &amp; E.</i>						39
590	— Sw	Eilley	221	Sndrld	1840	Thomps'n	Sndrld	Sld. Holland	7	A 1
			213		2mo					3
1	— Bk	J. Elliot	267	Sndrld	1815	Snowdon	S. Shilds	Nwc. Londn	—	—
			269	nd. TSds & lrp.	36					36
2	— Sr	R. Louden	64	Chlstn	1839	J. Louden	Lmklns	Lth. Rouen	6	A 1
					8mo					39
3	— Sw	WLWal's	260	Sndrld	1838	Hoggett &	Nwcastl	Liv. Petersbg	6	A 1
			275	PP. TS	ds 5mo					39
4	— Flower Bg	J. Symons	225	Sndrld	1825	Brown & C	Padst'w	Pad. N Amer	—	—
								wants repair		3
5	Springhill Bk	J. Auld	348	N Brns	1826	E. Auld &	Irvine	Cly. Quebec	—	E 1
				<i>BBSP &amp; Hk</i>		Srprs 38 & 39		S. S. 38—4 Yrs		39
6	Spruce Bn	Campbell	145	N Brns	1835	Cardukes	Belfast	Bel. Baltic	4	AE 1
				<i>HkBB. &amp; F.</i>	8mo	Srprs 37S. 40		— 1yrs Bel. Marse		82
7	Spy Sr	W Burrell	150	P. E. Isl	1836	Westropp	Limrick	Ton. Limrck	4	A 1
				<i>BB. &amp; Y P.</i>	10mo					39
8	— Sr	Farrant	193	Shrhms	1837	Ogilby & c	London	Lon. Constpl	12	A 1
								Lon. Maltg		39
9	Squid Sp	AFulart'n	53	Tgnmh	1796	Fularton	Irvine	Sli. Glasgow	—	E 1
				<i>O. &amp; P.</i>						35
600	— Sr	J. Slade	60	Tgnmh	1816	Slade & Co	Drtmth	Lon. Coastr	—	—
				lrp. 33						36

No.	Ships.	Masters.	Tons.	BUILD.		Owners.	Port belonging to.	Destined Voyage.	Classification.	
				Where.	When.				No. Years first assigned.	Character for Hull & Stores.
601	Squirrel Bg I. B.	J. Harford	132	Pictou BB&H	1836 k. pt F	Stokill & C plk Srprs 40	Whitby	Wtb. Collier	4 A 1	Æ 1
2	— Sp I. B.	W. Lewis	27	Crdign ND & lrp.	1816 34	Jones & C	Crdigan	Cff. Liverpl	—	35
3	Stadt Cammin Bg I. B.	F. Miller	152	Stettin	1837	Greber	Stettin	Lon. Stettin	7 A 1	39
4	Staffette S I. B.	Zimermn	237	Konigs lrp. 36	1800	Daly	Konigs	Liv. Pillau	—	Æ 1 39
5	Stafford Bg I. B.	W. Cole	180	Sndrld	1824	Brooke	Clch'str	Har. Ncastl	—	36
6	— Sw	Petrie	257	Sndrld	1808	Janson & c	Sndrlnd	Sld. London	—	37
7	Stag Sr I. B.	Prideaux	48	Fm'th ND. & Srps	1824 rs 37	Ellis & Co	Scilly	Lon. Coastr	—	Æ 1 39
8	Staindrop Sw I. B.	Aldridge J. Walker	245	Sndrld	1828	Wilson & c	Sndrlnd	Sld. Quebec Sld. Cronstdt	—	Æ 1 8 36
9	Stakesby Bk r. & s. 35	Goble	438	Whtby ND. w. & TSds	1814 29	Chapman	London	Lon. Quebec	—	Æ 1 3
610	Stamboul Sr C. 38	C. Sloman	158	Yrmth	1838	Palmer &	Yarmth	Yar. Liverpl Liv.	12 A 1	10 38
1	Stamfordham Sw pt I. B.	M. Meron	236	Sndrld	1831	S. Skee	S Shields	Shl. Amerca	7	Æ 1 39
2	Stamper Bg pt s. 41	T. Scurr	190	Wrktn ND & lrp.	1809 33 Dr	Scurr & Co p. 37 Srprs 39	Mryprt Drp. 41	Mpt. Namer Mpt. Quebec	—	Æ 1 39 3, 41
3	Standard Bk C. 40	H. Watts	245	Hrgtn O. & P.	1830 len. & am rb. 40	Booker & C	Liverpl Liv. Calcutta	Liv. Demra Rest. 40	—	Æ 1 6 38
4	Stanley Bg C. 35	W. Owen	152	Hlyhd	1835	W. Owen	Holyhd	Bms. Livrpl	9 A 1	35
5	Stansfield Sr I. B.	J. Charles T. Johnson	90	Sndrld lrp. 36 D	1827 rp. 37	J. Hay Srprs 40 T.	Sndrlnd T. Johnson	Abn. Sndrld Bwk.	—	Æ 1 11 37
6	Stantons Bg pt I. B.	E. Casely	158	Selby	1832	Padley	Goole	Hul. Hambro	8 A 1	Æ 1 39
7	Stapler Bg	J. Daniel	164	Rmsgt Srprs 36	1823	J. Brown	London	Lon. Baltic Lon. Stettin	—	Æ 1 7 36
8	Star Sr I. B.	Atkinson	176	Sndrld Srprs 37	1837 1 mo	Ord & Co.	Sndrlnd	Sld. Coaster	7 A 1	38
9	— Bg C. 39	W. Bee	182	Whtvn	1839	Capt. & Co	Wthavn	Whn Livrpl	11 A 1	39
620	— Bg I. B.	T. Bishop	79	Bidefd Srprs 40	1824	Capt. & Co	Bidefrd	Bid. Coaster	—	Æ 1 3
1	— Sw I. B.	J. Clark	150	Sndrld	1835	Going & C	Dover	Shl. Dover	6 A 1	38
2	— Sr I. B.	J. Doyle	78	Milfrd	1833	O'Connor	Wexfrd	Liv. Watfrd	10 A 1	4
3	— Sr C. 39 overpt I. B.	M. Farrant	59	Plymh pt PP, p	1836 lk 10	Banks & C mo Drp. 39	Plymth	Ply. Coaster	7 A 1	39
4	— Sr I. B.	J. Johnson	111	Yrmth	1839	Johnson &	Yarmth	Yar. Plymth	12 A 1	39
625	— Bg C. 39	J. Seller	136	Ptrh'd P. B. Srps	1834 41	Law & Co.	Peterhd	Wtf. Pet. Archngl	9 A 1	Æ 1 39 3, 41

No.	Ships.	Masters.	Tons.	BUILD.		Owners.	Port belonging to.	Destined Voyage.	Classification	
				Where.	When.				No. Years first assigned.	Character for Hull & Stowage.
626	Star Bg	J. Storm	202	Whtby	1827	J. Wood	Whitby	Wtb Arkngl	—	Æ 1
	I.B.			Drp. 37	Srprs 39					39
7	— Sw	J. Wardle	212	Abrdn	1818	T. Gibson	NSh'lds	Shl. Baltic	—	
	ptd. 37			len. 32 Sr	prsr 35 & 37					37
8	— Bg	A. Weeks	120	Sndrld	1832	Jackson &	Glasg'w	Lon. Meditr	9	A 1
	C. 39									39
9	— of the West	Nichols	150	Plymh	1835	W. Harris	Plym'th	Ply. London	9	A 1
	Sr C. 40	W. B. Rodrick		Drp. 40	2 mo			Ply W. Inds		1
630	Starling Bg	Annand	111	Sndrld	1823	Bruce & C	Peterhd	Lon. Rio Jan	—	
	F. & C. 34									36
1	— Sw	W. Storey	225	Sndrld	1829	Harrison	Sndrld	Sld.	7	
										34
2	Stately Sr	Stevenson	152	M'ntrs	1815	Wilson & c	Berwek	Bwk Ncastl	—	Æ 1
				8 TSds &	lrp. 36	Srprs 41		Bwk.		39
3	Statesman S	J. Quiller	345	Livrp'l	1829	Capt. & Co	Livrp'l	Liv. Hob. Tn	10	A 1
	F. & C. 38			trp. 38				Rest. 38—		6 38
4	Statira S	Booth	357	Bristol	1828	Morrice	London	Lon. Jamaic	10	A 1
	F. & C. 37	Hood		trp. pt 37	pt 39			Rest. 37—		7 2
5	— Sr	T. Pearce	97	Nwprt	1839	Hughes &	Newprt	Npt Coaster	11	A 1
	I.B.			77						39
6	Steadfast S	Tullock	454	Bristol	1807		Poole	Brs. Quebec	—	Æ 1
	pts. & C. 35			nd. & Sr	prsr 35					3
7	— Sr	Smith	111	Yrmth	1830	Capt. & Co	London	Lon.	9	A 1
				Drp. 40				Cont. 39—		3 2
8	Stefanino Pol	Danlovch	283	Venice	1831	Vuietich	Trieste	Lon. Cnstpl	—	Æ 1
	C. 39									39
9	Stella Sw	T. Parke	241	Ncastl	1814	Cruddas	Nwcastl	Nwc. Londn	—	E 1
				lrp 34						34
640	Stentor S	A. Smith	384	Sndrld	1814	Hull ShCo	Hull	Hul. Africa	—	Æ 1
	f. s. & C. 40			nd. w. & TSds	30, lrp. 35	Srprs 40		s 38 D. P. & Srprs 40		12 2
1	Stephen Sw	Henzell	339	Pictou	1824	S. Lowery	Nwc'stl	Lon. Quebec	—	E 1
	d. 30 I.B.			BB. P. O. & E	8 TSds & lrp. 38					39
2	— Sw	P. Thursby	302	Tyne	1804	T. Wright	Nwcastl	Liv. Quebec	—	E 1
	ptd. 26, pts. 33			pt nd. 29						34
3	— Knight Sr	W Wr'ght	82	Bristol	1813	Taylor & c	Plym'th	Liv. Havre	—	E 1
	I.B.			alm. rb. p	t O. M. 28	nd. & lrp. 40		Ply. Coaster		7 00
4	— Watson Sw	R. Greave	235	Sndrld	1838	Watson &	Sndrld	Sld. London	8	A 1
	I.B.			240	9 mo					38
5	— Wright Sw	J. English	317	Ncastl	1822	J. Wright	Nwcastl	Nwc. Londn	—	E 1
				len. 32						39
6	Sterling Bg	W. Barry	156	Brdltm	1824		Scarbro	Liv Alexand	—	E 1
	C. 34									37
7	— S	J. Burnett	358	Bristol	1831	Stanes & Co	London	Lon.	11	A 1
	YM. 40	Forster								7 00
8	Stephens Sp	J. Deward	78	Q'nbro	1810	Dykes & C	Ipswich	Ips. Nwcastl	—	
				len. 34						34
9	Stevens Sw	L. Cooper	169	Sndrld	1839	Stevens &	Wisbch	Sld. Wisbch	11	A 1
				165	2 mo					39
650	Stewart Sr	Thomps'n	58	Mrypt	1829	H Stewart	Belfast	Bel. Coaster	7	Æ 1
				47 Drp. 39						39

No.	Ships.	Masters.	Tons.	BUILD.		Owners.	Port belonging to.	Destined Voyage.	Classification.	
				Where.	When.				No. Years first assigned.	Character for Hull & Stores.
551	Sylph pt I.B.	T. Urih	104	Falmth len.&lrp.	1834 39	Banfield &	Falmth	Ply.Medit.	9 A 1	39
2	Sylvan I.B.	Cockburn	141	Sndrld	1836 9 mo	Adamson	Sndrld	Sld.	5 A 1	36
3	Sylvanus pts.&ptd.41	J. Lawson McKenzie	263	Sndrld pt P.plk	1826 Srprs 41	Gales & Co Gibson & Co	Sndrld N Shlds	Cws Sndrld Shl. Quebec	—	B5 6,41
4	— pt I.B.	J Simpson	90	Kincar Drp.40	1838 11 mo	Paterson	Kincard	Lth Coaster	8 A 1	8 46
5	— Jenkins C.38	G. Barker	521	NYork PPTSds	1825 s, Srprs 38	Wright & c	N. York	Liv. Havana.	—	E 2 39
6	Symmetry I.B.	WColdge	250	Shi'lds Dip.39	1837 8 mo	Harper &	S Shlds	Nwc. Londn	6 A 1	39
7	— f.&s.37	S. Dale	332	Shi'lds pt R Ppk	1801 lrp.30 & 31	J. Dale	N Shlds	Nwc. Amer.	—	E 1 3
8	— I.B.	H. Dare Ablett	135	Yrmth ptsnw.	1816 321817	H. Dare Cocker	London Lynn	Lon. Lyn. London	—	E 1 35, 41
9	— I.B.	J. Giles	118	Pds'tw len.&lrp.	1829 38	Baynard &	Truro	Pad. Coastr	—	E 1 38
860	— I.B.	Kennedy	245	Sndrld	1839 8 mo	Alcock & c	Sndrld	Sld. London	7 A 1	39
1	— s.M.37	S Maxwood	382	Scrbro tp.40	1823	W Tindall	London Scr.	Lon. Ceylon Rest. 40	—	E 1 7 39 11
2	— C.34	S W. Riley	293	Hull	1833	Chodwck	London	Lon. Lon. Sydney	11 A 1	5 26
3	— pt I.B.	Thomps'n	319	Sndrld 360 PPTSds	1837 s 4mo	Green'w'll	Sndrld	Sld. Quebec	7 A 1	37
4	Sympathy pt I.B.	J. Clifton	165	Selby	1834	J. Parrott	Goole	Hul. Hambro	8 A 1	39
5	Syra C.39 over I.B.	Sw	196	Tyne	1838 11 mo	Wood & C.	Newcstl	Nwc. Malta	7 A 1	39
6	Syren	Sr	170	P.E. Isl BB.S&Hh	1838 10mo	Davis	London	Lon. Coaster	4 A 1	39
7	— C.38 pt I.B.	J. Forster	91	Plym'h	1837	Capt. & Co	Plym'th	Ply. Coaster Liv. Palermo	10 A 1	9 47
8	— I.B.	G. Mann W. Hill	93	Lynn	1827	Everard &	Lynn	Lon. Coastr Lyn. Newcastle	10 E 1	3 5, 11
9	— d.pt 34 pt 37 I.B.	Sw Whiteh'se	214	Thorn lrp.37	1797	J. Paxton	SShlds	Shl. London	—	E 1 37
870	Syria	Bk C.37	319	Sndrld	1834	J. Aiken	Nwcastl	Liv Bombay	7 A 1	38 Missi
1	Syrio	Bg I.B.	192	Naples O.&PP	1827	Paturzo &	Naples	Lon. Naples	—	36
872	Sythe	Bg I.B.	191	Sndrld lrp.38	1826	Garrick &	Sndrld	Lon. Sndrld	—	E 1 39

\*. \* Additional Ships are inserted in the Supplement at the end of the Register.

Class Number	Ship	Master	Year	Port	Owner	Port	Year	Class Number
871	JAN Jackson	J. Shaw	1838	Whitby	Wm. Wilson	Whitby	1838	871
872	JAN Sw	Charles	1838	London	Wm. Wilson	London	1838	872
873	JAN Sw	Charles	1838	London	Wm. Wilson	London	1838	873
874	JAN Sw	Charles	1838	London	Wm. Wilson	London	1838	874
875	JAN Sw	Charles	1838	London	Wm. Wilson	London	1838	875
876	JAN Sw	Charles	1838	London	Wm. Wilson	London	1838	876
877	JAN Sw	Charles	1838	London	Wm. Wilson	London	1838	877
878	JAN Sw	Charles	1838	London	Wm. Wilson	London	1838	878
879	JAN Sw	Charles	1838	London	Wm. Wilson	London	1838	879
880	JAN Sw	Charles	1838	London	Wm. Wilson	London	1838	880
881	JAN Sw	Charles	1838	London	Wm. Wilson	London	1838	881
882	JAN Sw	Charles	1838	London	Wm. Wilson	London	1838	882
883	JAN Sw	Charles	1838	London	Wm. Wilson	London	1838	883
884	JAN Sw	Charles	1838	London	Wm. Wilson	London	1838	884
885	JAN Sw	Charles	1838	London	Wm. Wilson	London	1838	885
886	JAN Sw	Charles	1838	London	Wm. Wilson	London	1838	886
887	JAN Sw	Charles	1838	London	Wm. Wilson	London	1838	887
888	JAN Sw	Charles	1838	London	Wm. Wilson	London	1838	888
889	JAN Sw	Charles	1838	London	Wm. Wilson	London	1838	889
890	JAN Sw	Charles	1838	London	Wm. Wilson	London	1838	890



No.	Ships.	Masters.	Tons.	BUILD.		Owners.	Port belonging to.	Destined Voyage.	Classification.	
				Where.	When.				No. Years first assigned.	Character for Hull & Stores.
1	T&R. Jackson Bg	J. Shaw I.B.	154	Whtbody	1838	Watson &	Whitby	Wtb. Collier	8 A 1	38
2	Tagus	Sw Carruthrs	270	Sndrld	1835	H. Moon	Sndrld	Sld. London	8 A 1	38
		Reed		Drp. 40	6 mo			Sld. Bourdx		12 98
3	—	Bn T. Muir	109	Ipsw'h	1823	Louttit & c	Krk'w'll	Liv. Scotlnd	12	37
4	Talbot	Sp P. Rowe	62	Plymh	1834	Vivian & C	Falmth	St. I. Liverpl	10 A 1	5
		I.B.	42							5
5	Talisman	Sw Lloyd	259	Sndrld	1838	Elliot & C	Sndrld	Sld. London	8 A 1	A 1
		R. Fenman	274		12 mo	ExmthShC	Exeter	Exr. Merime		38
6	Tally Ho!	Sr J. Rowe	104	Philad.	1827	Rowe & C	Bristol	Brs. Africa	—	Æ 1
		s. 10 Y.M. lm	40 81	lrp. 30	no. 36	Sr prs 40		Brs.	10	—
7	—	Sr J. Taylor	142	Yrmth	1835	E. King	Yarmth	Lon.	12 A 1	39
		C. 39			11 mo					39
8	Tam o' Shan-ter Sr	Lawrence C. 34	108	Dndee	1833	Lawrence	Arbroth	Glr. Medit.	7 A 1	Æ 1
		Bk Sumpter	270	Wrktn	1836	Capt. & Co Fisher & C	Liverp'l	Wrk. Quebec	8 A 1	
		C. 40 C. 36 Ellis						Liv. Lanstown	7	26
10	Tamar	Bg J. Bowden	117	Brkw'r	1833	AB Smith	Lncestn	Liv. Sydney	9 A 1	37
		C. 37							10 A 1	A 1
1	—	Sr JH Wyatt	98	Plymh	1831	Smith & C	Plym'th	Ply. Coaster	39	2, 11
2	Tamerlane	Bg Bix	121	Yrmth	1817	Musket &	Clay	Lon. Nwctl	—	Æ 1
		I.B. J. Cademy	150	len. & lrp.	. 36			Nw. Falmth	11	97
3	—	S G. Fisher	400	N Brns	1824	Froste	Liverp'l	Liv. Quebec	—	Æ 1
		r. & s. 40 BB. O. R.P		& H k n T Sds	34, w. r. & s. 37	Drp.	& Srprs 40	S. S. 40—2 Yrs		3
4	—	S M'Kenzie	427	Ayr	1834	Stewart &	Grnock	Lon. Calcut.	10 A 1	A 1
		C. 41, pts. 38							38	1, 11
5	Tanced Bk	Crosby	194	Shilds	1829	King	London	Lon. Barbds	7	Æ 1
		Batten						Lon. St Lucia	2	35
6	Tanjore	Bk Hopper	348	Sndrld	1839	J. Allan	London	Lon.	11 A 1	A 1
		C. 39 McLeod	422		9 mo				39	4, 11
7	—	S E Shimels	306	Hull	1835	T. Loft	Hull	Hul Petersbg	10 A 1	2
8	Tantivy	Sr Downing	184	Yrmth	1837	MButch'r	Yarmth	Lon. Malta	12 A 1	5
		C. 40 Butcher	154							5
9	—	Sr W Wilson	114	Stnhse	1825	W Wilson	Plym'th	Ply. Coaster	10	Æ 1
		C. 37 pt. I. B.		Srprs 36 & 37						3
20	Tapley	S Mallory	314	Livrpl	1833	W. Tapley	Liverp'l	Liv. Canton	12 A 1	39
		C. 39								39
1	Taplow	Sr H. Chalk	72	Swns'a	1832	Grenfell &	London	Lon. Swns'a	12 A 1	4
		YM. 39	53							4
2	Tar	Sr Donken	101	Yrmth	1833	S. Barber	Yarmth	Yar. Liverpl	8 A 1	38
				Drp. 38						38
3	—	Sr G Gamble	93	Sndrld	1837	J. Storey	Sndrld	Sld. Sthmtn	5 A 1	37
		I.B.	84		10 mo					37
4	—	Bg Langley	257	Rdbge	1838	Russell &	Limrick	Lon. Calcut.	12 A 1	5
		C. 39	263		7 mo					5
25	Taragon	Sw R. Cooper	215	Sndrld	1820	Cooper & c	SSH'lds	Shl. France	—	Æ 1
		pt. I. B.		ptn 36	Srprs 39					39

T

No.	Ships.	Masters.	Tons.	BUILD.		Owners.	Port belonging to.	Destined Voyage.	Classification	
				Where.	When.				No. Years first assigned.	Character for Hull & St.
26	Tarbolton Bg pt I.B.	M. Brown	197	Troon	1821	M. Brown	Troon	Cly. Dublin	—	Æ1
7	Tartar Sr C.38 over I.B.	J. Davie	98	Ilfrcm	1834	Palgrave	Dublin	Liv. Algiers	9	A 1
8	— Bg YM. 41 C.38	Edwards	189	Shmtn	1825	Farmer	London	Lon. C. G. H	12	A 1 A
9	— Bg	Byron	83	Srpr	38	Blaksley	Lon. Pacific	Cont. 37—	4	39 6
		Williams	83	Yrmth	1818	W. Yetts	Yarmth	Yar. Rtrdm	—	34
30	Tasso Sw	Christie	282	Sndrld	1838	Cropton	Sndrld	Sld. London	9	A 1 A
1	Tavistock Sr pt I.B.	W. Harvey	93	Plymh	1829	Harvey &	Torquy	Tgn.	10	Æ1
2	Tay Sp	W. Scott	44	Dndee	1807	W. Scott	Dundee	Dun. Coastr	—	Æ1
3	Taylor Sw I.B.	Stephns'n	265	Sndrld	1839	Gts & T Sh	Ncastle	Sld. Petrsbg	6	A 1
4	Teasdale Sw pt I.B.	Tate	268	Sndrld	1836	Union S. C	Stcktn	Lon. Sndrld	8	A 1
5	Teazer Sr C.38	A. Airth	137	Hstngs	1834	Adam & C.	London	Lon St Mich	12	A 1
6	— Sr C.39	le Boutellr	99	B. Chlr	1838	le Boutellr	Jersey	Jer. B. Chalr	3	A 1
7	Tees Sw I.B.	W. Bessie	121	Stcktn	1825	J. Knaggs	Stocktn	Stk. Hambro	—	Æ1
8	— Sp I.B.	W. Smith	59	Stcktn	1813	Byers & C	Stocktn	Hul. Stcktn	—	Æ1
9	— Packet Sp I.B.	W. Harley	51	Stcktn	1838	Mellanby	Stocktn	Stk N wctle	7	A 1
40	Teign Sr	G. Thomas	60	Tgnmh	1827	Slade & Co	Torquy	Tgn. Coastr	—	Æ1
1	Telemachus Sr s. I.B.	P. Dennis	73	C. Brtn	1829	D. Ellyett	Jersey	Jer. London	—	37
2	— Sr s. 35 I.B.	C. Gilbert	86	Brxhm	1810	Bloomfild	Poole	Poo.	—	Æ1
3	— Sr I.B.	H. Winter	145	Bidefd	1802	Whitfield	Nwcstle	Nwc. France	—	A 1
4	Telemaco Pol pt I.B.	P. Cafiero	193	Meta	1838	P. Menna	Naples	Liv. Mesina	8	A 1
5	Temible Sr pt I.B.	J. Raola	110	Catalo	1840	Raola & C	Cadaqs	Lon. Norwy	6	A 1
6	Temiscouata Bg I.B.	G. Arthur	143	N Brns	1839	Simpson &	Peterhd	Liv. Peterhd	4	A 1
7	Temperance Bg I.B.	Rowland	97	N. Scot	1831	Downes &	Cork	Crk Newprt	—	38
8	— Bg C.34	P. Simon	133	St. Hln	1834	Antoine &	Jersey	Jer. Gibralt	7	A 1
9	Tempest Sw I.B.	W. Oliver	235	Sndrld	1832	Capt. & Co	Sndrld	Sld. Hambro	8	A 1
50	Ten Sw YM. 11 C.40 pt I.B.	G. Smith	222	Sndrld	1838	L. N. & S. S.	London	Lon.	7	A 1 A
			228		8 m.	Sh. Co.		Lon. Marsells	3	2

No.	Ships.	Masters.	Tons.	BUILD.		Owners.	Port belonging to.	Destined Voyage.	Classification.	
				Where.	When.				No. Years first assigned.	Character for Hull&Stores
51	Tennant Sw pt.I.B.	Ramshaw Irvine	235	Stcktn	1837	TeesClTr ShCo	Stocktn	Stk.London Lon.Algiers	9 A 1 10 27	
2	Tenterden Bg I.B.	W Wilson	118	Nwestl Srprs 37	1815	G. Wilson	NShilds	Shl. Coaster	E 1 37	
3	Teresa Sw YM.41 pt.I.B.	Anderson Fawrens	183	Sndrld	1836	Main&Co Darling&Co	Stocktn	Sld. London Lon.	7 A 1 36 3,41	A 1
4	Terra NovaBg C.&pts.10 C.36	T. Calder FNunwick	174	Grnck ND.35 Srprs41	1824	Stewart & Brown&	Gr'nock Glasgw	Cly. Nfndld Cly.Sydney	— 36 1,31	E 1
5	— Bg s.37I.B.	Wessberg Damberg	153			Lindberg 36Srprs37	Gttnbg	Liv.	— 38 5,41	E 1
6	Terrier Sw	J. Smith	279	Sndrld	1839	JCropton	Sndrldnd	Sld. Merimc	9 A 1 39	
7	Terror Bk C.40G.40	Mathews Watkins	257	Cork Drp.40	1840	J. Knight	Cork	Crk. Lon.	9 A 1 9 11	
8	Terry Bg pts.38	JHodgs'n	171	Mrypt O.BB& RP.	1783	Bell & Co lrp.38	Maryp't	Whn. Dubln	— 39	E 1
9	Test Sw I.B.	J. Booth	225	Sndrld	1835	J. Storey	Sndrldnd	Sld. London	7 A 1 35	
60	— Bg	R. Brown	200	Rdbge	1826	Watson &	London	Lon.Odessa Cont.38—	12 A 1 4 38	
1	Teviot Sw	Purvis	285	Sndrld	1838	EGraham	Nwcastl	Sld. London	9 A 1 38	
2	Thainston Bg pt.I.B.	T.Postgte	113	Abrdn K1&D rp. 35	1827	Allen & C. Srprs39	SShilds	Shl. Coaster	9 E 1 39	
3	Thalestris Bg F.C.&pts.38	Chambers W.Kdley	166	Grn'ck Srprs 35&37&41	1824	Patten&C	Gr'nock	Cly. Demra.	— 39 3,41	E 1
4	Thalia S YM.41 C.39	W.Grah'm W.Murray	437	Mntral WO. Srprs 38	1834	Parlane	Liverp'l	Liv. Calcut. Liv.Montral	7 A 1 39 2,41	A 1
5	— Sw C.39	Rogers	148	Y'rmth	1825	Hammd	Yarmth	Liv. Genoa	— 4	E 1
6	— Bk r.s.&C.37	J. Shand	286	Hull w.d.&Srprs 37	1817	Cohen&C	London	Lon.	— 39	E 1
7	Thames Bk s.&ptd.39	Allan Robson	352	Stcktn nw.pt31 pt33S	1787	Marshall rprs36 Drp. 39 Srprs	London	Lon. Quebc 40wants repair	— 3 3,41	E 1
8	— S C.38	Barclay	454	Londn Srprs 37&38	1829	Hibberts Thomson	London	Lon. Jamaic	12 A 1 8 20	
9	— Sp	Boatswan	72	Drtmth	1829	A. Harris	Drtmth	Drt.London	10	
70	— Bk f.&C.35	J. Boyd	281	Quebc	1828	Seward &	Gr'nock	Lon.	— 38	
1	— Sw	J. Cook	225	Shi'lds Srprs 38	1830	Clack&Co	Nwcastl	Nwc.Londn	8 E 1 38	
2	— Sr I.B.	W. Croft	85	Tpshn	1826	Markwell	Exeter	Lon. Exeter	10	
3	— Sk	Edwards	91	Londn	1819	Capt.&Co	Newprt	Npt.N.Ross	— 39	E 1
4	— S C.32	S. Griffin	414	Philad	1829	R. Evans	Philad.	Lon.N York	8	
75	— Sw I.B.	R. Hill S.Cham	152 129	Stcktn Srprs 36	1828	N.M.S.C. W.Shipp	Stocktn Lynn	Stk. London Lyn. Newcastle	— 9 26	E 1

No.	Ships.	Masters.	Tons.	BUILD.		Owners.	Port belonging to.	Destined Voyage.	Classification		
				Where.	When.				No. Years first assigned.	Character for Hull & Sides.	
76	Thames	Sr	S Lindsay	96	Dmbtn	1834	Tennant	Glasgw	Lon Glasgw	8 A 1	1
7	—	Bk	Marquis	1425	London	1819	Green & C	London	Lon Madras	—	39
8	—	Bg	Rutherfrd	240	Yrmth	1826	Moseley &	London	Lon.	12 A 1	1
9	—	Bk	Wells	407	London	1827	Curling &	London	Lon. So Seas	—	39
80	—	Sr	Williamsn	138	Brdprt	1803	E. Bilton	Nwcastl	Nwc. Medit.	—	3
1	Thane of Fife	Arbuthn't	63	Abrdn	1821	R. Miller	M'ntrse	Mtr Coaster	—	2	39
2	—	Stm	W Lawson	96	Pt Gls	1821	Ffe & MdL	Kirkldy	Lth.	—	39
3	The Belle	Sr	H. Lee	205	Sndrld	1836	Hall & Co.	Sndrld	Lon. Barbds	7 A 1	1
4	Themis	Bg	F. Le Bas	178	Jersey	1829	Le Bas	Jersey	Lon. Jersey	8 A 1	1
5	—	Bg	M'Tagart	120	Arbrth	1834	M'Tagart	Arbr'th	Ldy.	7 A 1	1
6	—	Bg	Steward	219	Wh'tby	1839	Steward	Whitby	Wtb. Baltic	9 A 1	1
7	—	Sw	Thomps'n	263	Sndrld	1832	Fenwicks	NShilds	Nwc. Amer	8 A 1	1
8	Theodor Hen-	S. Paulson	281	Liebau	1828	Schroder	Riga	Bel. Riga	—	2	39
9	Theodore	Sr	J. Baikie	90	Annan	1825	Nicholson	Annan	Ply. Coaster	—	39
90	—	Sw	J. Pike	247	Sndrld	1838	Doxford	Sndrld	Sld. London	7 A 1	1
1	Theodosia	Bk	Thomps'n	300	Livrp'l	1830	T. Holt	Livrp'l	Liv.	11 A 1	1
2	Theophilus	Bg	A Steph'n	104	Abrdn	1818	C. Runcy	Aberdn	Abn. Coastr	—	36
3	Theresa	Sw	Anderson	183	Sndrld	1836	Main & Co	Stocktn	Sld. London	7 A 1	1
4	—	Bg	W. Peek	131	P. E. Isl	1834	T. Billing	Plymth	Ply. Coaster	4 A 1	1
5	—	Sr	S. Poland	72	P. E. Isl	1829	Goodrich	N'fndld	Tgn. Nfudld	—	36
6	—	Bk	Young	497	Calcut	1834	Hay & Co	London	Lon. N. SW.	12 A 1	1
7	Therese	S	Bentzman	275	Stettin	1819	Schickler	Stettin	Liv. Stettin	—	34
8	Theron	Sw	J. Burdess	292	Sndrld	1836	Cropton &	Sndrld	Sld. Amer.	7 A 1	1
9	Theseus	Sw	Morris	278	Sndrld	1838	Harrison	Sndrld	Liv. Calcuta	7 A 1	1
100	Thetford	Sw	R. Oakes	91	Lynn	1814	Ringrose	Hull	Hul. Rtrtdm	—	35

No.	Ships.	Masters.	Tons.	BUILD.		Owners.	Port belonging to.	Destined Voyage.	Classification.		
				Where.	When.				No. Years first assigned.	Character for Hull & Stores	
101	Thetis	Bk Baker	323	London	1792	Mitches'n	London	Lon.N. Amr	—	Æ 1	
				<i>RP. TS</i>	<i>dsnw.</i>	<i>32</i>				<i>3</i>	
2	—	Bg EBarbour	222	C.Brtn	1835	Davidson	Leith	Lth. Bathrst	4	Æ 1	
	C.40	<del>C.27</del> F.Bissett	210	<i>BPRP</i>	<i>&amp; J.pt</i>	<i>ND. &amp; Srprs</i>	<i>40</i>	<i>S.S.10—</i>	<i>3yrs</i>	<i>Lth. NSW.</i>	<i>10 00</i>
3	—	Bg J.Bussell	128	Rngmr	1815	Bussell&	Wymth	Wey.Grnsy	—	E 1	
		I.B.								<i>34</i>	
4	—	Sr J Collings	166	P.E.Isl	1838	Collings	Plymth	Ply. Coaster	4	A 1	
	s,Iron 41	I.B.	170	<i>BB.Hk</i>	<i>J.&amp;S.</i>	<i>10mo</i>		<i>Lon. Constnople</i>		<i>39</i>	<i>4, 41</i>
5	—	Sr J.Davis	81	Chepst	1821	Davis& C	Crdigan	Crk.Coaster	—	Æ 1	
		I.B.	60	<i>N K&amp;Sr</i>	<i>prs 31</i>	<i>ptND. &amp; Srprs</i>	<i>39</i>			<i>3</i>	
6	—	Sk Gilberts'n	117	Abrdn	1826	A&H.SC	Aberdn	Abn.Hull	8	—	
			94							<i>37</i>	
7	—	Sr Loadman	118	Wells	1838	Smith&C	Clay	Wls.North	8	A 1	
		I.B.								<i>39</i>	
8	—	S Lorenzen	268	Apnrd	1829	J.C.Kock	Apenrd	Sws.RioJan	—	Æ 1	
	C.39overpt	I.B.								<i>39</i>	
9	—	Sr M'Ewan	76	Grngm	1837	Thomps'n	Grngm	Lth.London	9	A 1	
		pt I.B.	66		4mo					<i>37</i>	
110	—	Bg T.Patrick	166	Dndee	1834	G.L.Hynd	Dundee	Dun. Baltic	8	A 1	
		<i>Donaldson</i>		<i>Drp.41</i>				<i>Dun.</i>		<i>6 04</i>	<i>2, 41</i>
1	—	Bg WPorter	175	N.Sco.	1833	W. Henry	Dndalk	Liv. Coaster	4	Æ 1	
	YM.40		160	<i>O.BB.</i>	<i>P. &amp; Hk</i>	<i>Srprs 38</i>	<i>SS.38—4</i>	<i>Yrs Cont.37—</i>	<i>1</i>	<i>9 7</i>	
2	—	Bg Rakow	234	Stettin	1820	Weatzldw	Stettin	Lon.Stettin	—	—	
				<i>w.d.</i>						<i>34</i>	
3	—	Bk Richm'nd	251	Whtby	1811	Richm'nd	N.Shlds	Nwc.Londn	—	Æ 1	
	ptd.36			<i>ptsw. &amp; Srprs</i>	<i>36</i>	<i>Srprs 38</i>		<i>Sld. Petersburg</i>		<i>6 26</i>	<i>3, 41</i>
4	—	Sw Seally	297	Sndrld	1836	Ord&Co	Sndrld	Sld.Limrek	9	A 1	
				<i>2 mo</i>						<i>36</i>	
5	—	Sr J.Spence	81	N.Sco.	1822	W Stewrd	NShlds	Nwc.Coastr	—	E 1	
		I.B.		<i>BBP&amp; O. Sr</i>	<i>prs 37</i>					<i>37</i>	
6	—	Bg Standing	271	Selby	1837	Standing	Goole	Lon.Ptrsbg	9	A 1	
			324		8 mo					<i>39</i>	<i>5, 41</i>
7	—	Bg J.Wallace	158	Mntr's	1827	Scott&C	M'ntrse	Mtr.Baltic	8	Æ 1	
	pt I.B.	<i>R. Japp</i>		<i>Drp.37</i>	<i>ptND. &amp; Srprs</i>	<i>41</i>				<i>4, 41</i>	
8	Thirsk	Sr N Rippon	172	Sndrld	1839	Stk&Lon.	Stocktn	Sld. London	9	A 1	
		I.B.	154		1 mo	<i>Sh.Co.</i>				<i>39</i>	
9	—Packet	Sw Sherwood	176	Stcktn	1838	Mrcht.SC	Stocktn	Stk.London	11	A 1	
		I.B.	158							<i>38</i>	<i>4 61</i>
120	Thirteen	Sr Mackie	280	Sndrld	1838	L.N.&S.S	London	LonSAstral	7	A 1	
	C.38over	I.B.	297		9 mo	<i>ShCo</i>				<i>39</i>	
1	Thisbe	Bk Charter	323	Sndrld	1821	Bond&Co	London	Lon.Jamaic	—	A 1	
	ptd.pts. & C.lm.		37	<i>trp.37</i>			<i>Lon.W.Inds Rest. 37—</i>			<i>610 20</i>	
2	Thistle	Bg Alexand'r	175	Abrdn	1818	W.Duthie	Aberdn	Abn.Londn	—	A 1	
		pt I.B.	165	<i>trp.37</i>			<i>Rest. 37—</i>			<i>5 5</i>	
3	—	Sr Hubbard	75	Yrmth	1823	J. Allen	Yarmth	Yar.Bristol	—	Æ 1	
		I.B.		<i>Srprs 40</i>			<i>Yar. Newstie</i>			<i>7 28</i>	
4	—	Sp M'Don'ld	64	Brwck	1827	JDickson	Berwck	Bwk. Hull	10	—	
										<i>34</i>	
125	—	Bk Madgwck	214	Mntral	1836	Anderson	Glasgw	Lon.Demra	5	A 1	
	C.40	<del>C.37</del> T.Jenkins		<i>Srprs 40</i>	<i>10 mo</i>			<i>Cly. Demrara</i>		<i>10 27</i>	



No.	Ships.	Masters.	Tons.	BUILD.		Owners.	Port belonging to.	Destined Voyage.	Classification.	
				Where.	When.				No. Years first assigned.	Character for Hull & Stores.
151	Thomas K	Pritchard	76	Nthwk	1803	Williams	B'maris	Bms.	—	E 1
2	—	Sr T. Rosser	122	Swns'a	1834	Capt. & Co	Sw'nsea	Sws Cornwl	10	A IWrecked
3	—	Sr R. Savage	124	N Brns	1838	J. Cuddy	Belfast	Bel. Coaster	4	A 1
4	—	I.B. Sw E. Scollay	266	Liverpl	1790	Marwood	Whitby	Liv.	—	Æ 1
5	—	f. & s. 37 Bg G Stevens	99	Bidefd	1827	Wearne & Srprs 39	St. Ives	Pnz. Swansa	10	Æ 1
6	—	Bg J. Tate	182	Sndrld	1808	Turner & Sds 33 Drp. 39	Blyth	Bly. London	—	Æ 1
7	—	Bg P Thomas	78	Bidefd	1816	T Burnard	Bidefrd	Bid. Coaster	—	Æ 1
8	—	Bg A. Webstr	141	Dndee	1827	W. Halley	Dundee	Dun. Baltic	7	Æ 1
9	—	Bg Williams	96	Chestr	1816	Hughes & lrp. 37	Chester	Bms. Hull	—	Æ 1
160	—	I.B. Baker Sw L Hudson	231	Sndrld	1830	Douglas & lrp. 40	Sndrld	Sld. London	8	Æ 1
1	—	I.B. Barker Sw Hephwhite	284	Shi'lds	1837	T. Barker	S. Shilds	Shl. London	5	A 1
2	—	I.B. J. Leitch	323	N Brns	1825	Battersby	Belfast	Liv. Bahia	—	Æ 1
3	—	r. 39 Sw. Y.M. & C. & pt J. Orton	204	Rchstr	1838	Medway	Rchestr	Liv. Demrara	9	A 1
4	—	Bg J. Hague	506	Chlstn	1835	Bennett & Chrln	Chrln	Liv. Chrln	9	A 1
5	—	C. - over pt I.B. S Cowley	370	Sychls	1837	Blyth & Sn	London	Lon.	10	A 1
6	—	r. C. & pt Y.M. 38 S W Croghn	631	P. E Isl	1837	Long & Co	Liverpl	Lon. Sydney	4	A 1
7	—	I.B. Clarkson Sk R. Orford	88	Ipswch	1824	Alexandr	Ipswich	Ips.	—	Æ 1
8	—	r. pts. ptd. - C. 36 S Warner	1365	London	1817	Mjorib'ks	London	Lon. Bmbay	—	Æ 1
9	—	C. 39 Sr Bloom	175	Nwprt	1834	Crisp & Co	London	Liv. Smyrna	12	A 1
170	—	C. 37 Tinley H. Cherry	243	Bristol	1827	Corey	Bristol	Lon. Launceston	10	Æ 1
1	—	C. 37 W. O. Shea	201	Liverpl	1823	J. Croft	Liverpl	Brs. Africa	—	Æ 1
2	—	Bg r. h. & C. 38 T. Crosby	257	Sndrld	1839	Mease & C	Nwcastl	Dub. Trinidad	8	A 1
3	—	I.B. Fielden Bk J. H. Smith	398	Nwprt	1838	Locketts	Liverpl	Npt Liverpl	12	A 1
4	—	C. 38 M. Kelly	254	Sndrld	1834	Carty & C.	Drghda	Lon. W. Inds	11	A 1
175	—	f. & C. 40 W. Scott	262	Sndrld	1834	Green & C	N Shilds	Dub. Mt V do	6	Æ 1
	—	pt I.B. J. Donkin	262	Sndrld	1834	Green & C	N Shilds	Sld. London	6	A 1
	—	J. Steward			11 mo			Shl. Petersbg	8	Æ 1

T

No.	Ships.	Masters.	Tons.	BUILD.		Owners.	Port belonging to.	Destined Voyage.	Classification	
				Where.	When.				No. Years first assigned.	Character for Hull & S.
176	Thomas Hanford Bg	J. Veale Magrath	228	N.Brns BB&P	1824	Hill & Co Sds&Srprs38	Cork	Liv. Cork S.S. 38—4 Yrs	—	E 2 39
7	Harrison Bk r.&C.40	Smith	355	Sndrld	1834	Gordon	London	Lon.Sydney	9	A 1 4
8	Henry Bk r.&C.40	Chrchwd	320	Tgnmh 361	1840	Bartlett &	Tgnmh	Tgn. Maurit	12	A 1 5
9	Hodgson Bk	J. Barker	317	Hull	1823	Beadle & C	Hull	Hul. Baltic	—	Æ 1 39
180	Hoult Sw C.40ptI.B.	Appleby	214	Nwcstl	1837	Nichols &	Nwcstle	Nwc.Meditr Lon.Si.gapore	6	A 1 2
1	Hughes Bk C.36	M'Mann	310	Dndee PP. TS	1836	L. Reford	Belfast	Bel Charlstn	8	A 1 36
2	Hunter Bk C.&ptr.39	Hewson	349	Sndrld Drp. 37	1836	R&GB'n	Sndrld	Liv. Africa	9	A 1 39
3	Jones Bk YM.39	Gibbons D.Fleming	272	Bristol 294	1839	Woolley &	London	Lon. St. Jago Lon. Jamaica	10	A 1 7
4	Kennion Sw I.B.	C. Taylor Donnison	241	Sndrld Drp 36	1832	I&TTaylr & 41	Nwcstl	Sld. London Lly. London	7	— 36
5	King Bk PH.S.&C.39	Rounce	346	London	1826	King & C.	London	Lon. Cont.38—	12	A 1 4
6	Laurie Bk ptr.&s.35C.&pts.39	W. Price	294	Qubec Srprs 39	1825	G. Bishop	London	Lon.Pt Phil. S.S.37—5 Yrs.	—	Æ 1 39
7	Lee Bk C.38	T. Wooff	327	Wrktn	1838	Lee & Co	Liverp'l	Liv. Calcut.	12	A 1 4
8	Leech Bg C.40	J. Coul Noswrthy	188	Liv'rpl PP. TS	1832	Steel & Co	Liverp'l	Liv. M'dera Liv. Mnt Vdo	10	A 1 8
9	Lowry S C.39	J.Grahata	409	Drtmh E.B.	1835	Stringer &	Liverp'l	Liv Sydney	11	A 1 39
190	Maguire Flat I.B.	A. O'Neil	45	Newry	1837	Maguire	Newry	Nry Coaster	5	A 1 37
1	Mahoney I.B.	M.Gough	74	N Brns BB&H	1835	Mahoney BB. RP. & YP.	Watfrd plk.	Cff. Coaster	4	Æ 1 38
2	Mellor Bk C.39	Hutchsn	257	HPans Drp. 39	1832	Mellors &	Liverp'l	Liv. Prnmbc	10	A 1 39
3	Mitcalfe Sw C.40	O. Brodie	289	Jarrow pt PP. plk	1839	Mitcalfe &	S Shilds	Nwc. Lon. Calcutta	8	A 1 39
4	Naylor Sw YM.40 r.&s.39	Ramsay G. Casey	283	Livrpl Drp.&Srprs 40	1815	Pilkngtn	Lancstr Liverpl	Liv. Boston Liv. Quebec	—	Æ 1 4
5	Oliver Bg I.B.	G. Bravey	229	Sndrld	1838	R. Oliver	Sndrld	Sld. London	8	A 1 38
LOST 6	Parsons Bk r.&C.35	J. Allsop	325	Mrypt O. GhtH	1823	T. Tobin k & P	Liverp'l	Liv. Africa	—	— 34
7	Rickenson Bg & C. 41, B.	Rickensn D. Bailey	239	Whby 261	1839	Rickensn Wilson & Co	Whity Hull	Wtb. Shilds Hul. Calcutta	8	A 1 39
8	Rising Sr	T. Purday	108	Yrmth Drp. 39	1833	Purday &	Yarmth	Lth. Prtsmh	12	A 1 39
9	Ritchie Bk pt I. B.	G. Thrift	385	Qubec Srprs 35	1825	Stuckey &	Brgw'tr	Brs. Quebec	—	— 35
200	Powell Sw	Hendersn	267	Sndrld Drp. 39	1839	ComShCo	Stocktn	Lon. Hartpl	8	A 1 39



No.	Ships.	Masters.	Tons.	BUILD.		Owners.	Port belonging to.	Destined Voyage.	No. Years first assigned.	Classification.	
				Where.	When.					Hull & Stores.	Character for
201	Thomas Snok Bk C.—	Baker Stacey	249	London	1834	J. Nixon	London	Lon.	10	A 1	
2	Somerville Reeves Sr	W. Bailey	112	Cork	1831	Williams	Cork	Lon. C.G.H. Lon. Cork	9	A 1	E 1
3	Sparks S r.&YM.40	J. Sparks	437	Wrktn	1840	Sparks & C	Wrkgtn	Liv. Calcut.	12	A 1	
4	Tattersall Bg	Maguire	178	Newpt	1840	H. Crolly	Drghda	Npt. Drg da	12	A 1	
5	Tyson Bg YM.41	J. Wylie	197	Mrypt	1816	Tyson & C	Marypt	Whn. Dubln	—	E 1	E 1
6	Wood Bg pt I.B.	J. Wright	281	Hrtlpl	1838	Hpl U.S.C	Hartlpl	Whn. Pnmbea Hpl London	8	A 1	
7	Worthington Bg C.35	Deniam	203	Liverpl	1833	Lockett	Liverp'l	Liv. Lima	12	A 1	
8	— S	Johnson	499	N. Sco	1835	Drew & Co	Cork	Lon.	4	E 1	
9	Young Sw C.lm.39	Rumford I.B.	290	Shiids	1838	T. Young	NSh'lds	Lon. Leghrn	7	A 1	A 1
210	& Ann Bg	A Duncan	129	Sndrl	1817	A Duncan	Arbrth	Dun. Riga	—	E 1	
1	— Sr d.—I.B.	W. Miles	37	Scrbro	1793	B Sawdon	Brdlgtm	Scr.	—	E 1	
2	& Elizabeth Sr	T. Bragg R. Heard	111	Bidefd	1834	Bray & Co	Bidefd	Liv. Coaster	10	A 1	
3	— Sr I.B.	J. Fill	78	Yrmth	1825	J. Fill	Yarmth	Yar. Var. Bristol	10	E 1	
4	& George Sk I.B.	Cleghorn	49	Leith	1838	Capt. & Co	Dunbar	Lth. Coaster	6	A 1	
5	& Hannah Sw I.B.	J. Wattie	244	Sndrl	1831	Longstaff	Sndrlnd	Sld. Amer.	8		
6	& Martha Bg I.B.	D. Ranson	96	Yarmh	1807	Capt. & Co	Clay	Nwc Holnd	—	E 1	E 1
7	& Mary Bg pt I.B.	Beswick	124	Scrbro	1818	Herbert &	Scarbro	Cff. London	—		
8	— Sw I.B.	H. Oates	185	Sndrl	1803	J Coppock	Ncastle	Nwc. Londn	—	E 1	
9	— Sw I.B.	T. Potts	229	Sndrl	1830	Thomson	Sndrlnd	Sld. London	8	E 1	
220	& Nancy Sw I.B.	J. Yeo	98	P'stow	1821	Capt. & Co	Padst'w	Pad. Coastr	—	E 1	E 1
1	& Robert Sw pt I.B.	T. Dryden	248	HPans	1828	J. Dryden	Seatn S.	Shl. London	—	E 1	E 1
2	& William Sw I.B.	Floodman	131	Sndrl	1814	Stockdale	Ly n	Lyn. Nwstl	—	E 1	
3	— Bg s.41	Harding	200	Sndrl	1833	Sherwen	Wthavn	Whn N AMr	—	E 1	E 1
4	Thomason Sw pt d.30 I.B.	Mitchell	215	UStats		Prze JW. Rxby	S Shiids	Lon. Marslls	—	E 1	
225	Thompson Bg s.40	W. Burton	210	Mrypt	1785	Burton & C	Wrkgtn	Wrk. Quebc	—	E 1	

No.	Ships.	Masters.	Tons.	BUILD.		Owners.	Port belonging to.	Destined Voyage.	Classification	
				Where.	When.				No. Years first assigned.	Charge for Hull & S.
226	Thompson Sw	Gardner	237	Sndrld	1835	Thomps'n	Sndrld	Sld London	9	A 1
				Drp.35	2 mo					35
7	Thorley Sw	W. Bell	211	Hull	1780	W. Garret	Nwcastle	Shl. London	—	E 1
	I.B.			pt R P pl	k len.	& alm. rb. 24	Srprs 25 lr	o. 38		38
8	Thorn Tree Sw	J Langley	251	Sndrld	1839	T. Tenant	Stocktn	Sld. London	8	A 1
	I.B.		262		6 mo					39
9	Thornley Sw	Virrell	242	Sndrld	1835	Hpl G.S.C	Stocktn	stk. London	7	A 1
	I.B.			s. K1 38	12 mo					38
230	Thorny Close Sw	Donalds'n	242	Sndrld	1823	Day & Co.	Shields	Lon.	—	E 1
	I.B.			Srprs 35						39
1	Thorp Bg	Steels	115	Hull	1820	W. Eglon	Hull	Hul. N. Seas	—	E 1
	F. & s. 40 I.B.			nd & lrp.	36			Hul. Hambro		6 20
2	Thowald Bg	Grombek	170	Bnhlm	1837	Herrung	Cossen	Liv. Chrln	7	A 1
	Therwald C. 39	Greenbek	150		8 mo	B. Hern	Copuhgn	Gns. Messina		38
3	Three Betseys	J Baxfield	112	Yrmth	1814	Bayfield	Yarmth	Nwc. Yrmth	—	E 1
	I.B.		97	pt E. plk	s K1	TSds & lrp.	37	Var. Leith		37
4	— Brothers Sr	J. Hughes	80	Bltimr	1838	Collins & c	Baltimr	Npt.	4	A 1
	I.B.		66	O. & E.	Y P & E. plk					39
5	— Sp	R. Jones	29	Abryst	1833	Capt. & Co	B'maris	Gl. Coastr	6	E 1
					5 mo					39
6	— Sisters Bg	C Amy	220	Grns'y	1820	P. Arthur	Jersey	Jer. Brazils	—	E 1
	C. 39		189	nd. & Sr	prs 36					39
7	— Sr	M. Davies	64	Abryst	1836	Davies & C	Abryst	Abs. Coastr	11	A 1
										36
8	— Sr	W. Dyer	66	Bristol	1833	W. Dyer	Bristol	Brs.	8	A 1
	C. 39				5 mo					4
9	— Sw	J. Foster	251	Serbro	1797	Reed & Co	S Shlds	Shl. London	—	E 1
	I.B.			E. P. & O	plk Sr	prs 38				38
240	— Sp	J. Harper	38	Dngvn	1815	Williams	Bristol	Crk Bristol	—	E 1
	I.B.			pt P. plk						38
1	— Sr	McGraith	146	Quebc	1824	Howlen &	Watrfrd	Wtf. Liverpl	—	E 1
	C. 30			W O. nd	32 Sr	prs 38 & 39		S. S. 39—4 Yrs		39
2	— Sr	S. Sawyer	127	P. E Isl	1834	Cuning	Plymth	Liv. Hull	—	E 1
	Zinc 37, I.B.			BB. S & P.	9 mo		Not Op.			39
3	— Sons Sw	T. Tillock	197	N Brns	1815	Allen & Co	S Shlds	Nwc. Londn	—	E 1
	d. 36, I.B.			BB O H k & R P.	Srprs 36 s		nd & Srprs	40 S. S. 40—2 Yrs		5
4	Thunder Sw	T. Small	270	Sndrld	1839	Nichol & c	Ncastle	Sld. Odessa	7	A 1
	C. lm 39 pt I.B.		288		4 mo					39
5	Thyatira Bg	T. Calvert	138	Sndrld	1815	W. Clark	Wisbch	Wtb.	—	E 1
	I.B.		122	pt P P pl	k n T	Sds & Srprs	37			37
6	Tiber Bg	J. Lamb	177	Yrmth	1830	Benn & Co	Liverpl	Liv. Bahia	10	A 1
	C. 33			nd TSds & lrp.	38 12 mo					38
7	Tid Sr	A Lindsay	80	Dndee	1820	Adamson	Dundee	Dun. Sndrld	—	A 1
	pt I.B.		96	len. & trp	36			Rest. 36—		4 36
8	Tiger Sw	R. Carr	257	Sndrld	1834	Dobinson	Sndrld	Sld.	8	A 1
										34
9	— Sr	Doyle	84	N Scot	1821	T. Brenan	Wexfrd	Wex. Livrpl	—	E 1
	s. — I.B.			BB. & f	nd. T	Sds & lrp. 34				34
250	— Sr	J. Farrell	103	Mrimc	1837	H. Parker	Y'ghall	Ygh Shmtn	4	A 1
	I.B.			BB. & YP.	9 mo					37

No.	Ships.	Masters.	Tons.	BUILD.		Owners.	Port belonging to.	Destined Voyage.	Classification	
				Where.	When.				No. Years first assigned.	Character for Hull & Stores.
251	Tigress Sw B	DMorrish	218	Walkr	1840	J. Smith	Leith	Lth. Maurit	7	A 1
	C.40		225		3 mo					5
2	Tigris S	Simmonds	426	Scrbro	1835	Tindall	Scarbro	Lon. Ceylon	12	A 1
	C.38									1
3	— Sr	Whitty	85	N Brns	1837	Breen & C.	Wexfrd	Wex Gls gw	4	A 1
	I.B.			BB & F	8 mo					39
4	Timbo Sr	Spence	123	L Hmp	1835	Spence & C	London	Lon. Africa	11	A 1
	YM.41 & C.35	Bentley		Srprs 41	12 mo	Bentley		Lon. Sydney		38 3,41
5	Time Bg	G Ellis	161	P.E Isl	1834	W. Dyer	Bristol	Liv. Marslls	4	E 1
	r.s. & C.38 overpt	I.B.	142	BBP & S. Dr	p.38	S.S.	38-4 Yrs	Cont. 38-	1	38
6	Linamara Bk	G. Wilson	280	Jersey	1835	R. Curell	Liverp'l	Liv.	7	A 1
	r. & C.39			O & RP.	9 mo					39
7	Tinker Sr	A. Alxndr	106	Dndee	1822	Thomson	Aberdn	Abn. Coastr.	—	E 1
				nd. 32 D	rp. 36					1 5,41
8	— Sp	M. Kenzie	57	Dndee	1839	Carmich'l	Dundee	Dun. Nwcastl	—	—
			58	Built of	Iron	Smo				39
9	Tino Sr	Malsr	126	Yrmth	1828	Ogilby & C	London	Sld. Stettin	10	E 1
	C.38			Drp. 36	lrp. 40			Lon. Gibraltar		3 5,41
260	— Bg	W Sawyer	111	Sndrld	1819	Swan & Co	Chchstr	Pts. Sndrld	—	E 1
	pt I.B.		94	N TSds & Srprs	32 Srprs 39					39
1	Tintern Sw	S. Thorp	213	Brkwr	1837	Poole & Co	Liverp'l	Liv. B. Ayr	10	A 1
	C.37		258		1 mo					37
2	Tipula Sr	Mortimre	143	Shrh m	1840	Howard	London	Shm. Llally	12	A 1
	YM.40									5
3	Titania Sr	Loosemre	109	Shmt n	1833	Loosemor	Sthmt n	Lon Liverp'l	11	A 1
	C.38 overpt I.B.		93	len. 35 & 38						38
4	Tobago Bg	Smith	148	Brbd's	1830	Chambers	London	Lon.	7	E 1
	C.39	T. Pearson		Bullet & Mastc	PP. plk Srprs 39	Jenkins & C	Lon. Antigua			5,41
5	Tods Bg	M. Laren	143	Perth	1816	Black & Co	Alloa	Cly Archngl	—	E 1
			124	len. & lrp	29 Srprs 39					39
6	Toimi Sr	Sandmark	124	Fdksm	1839	E. Roussi	Frdksm	Glr Wyberg	5	A 1
	I.B.			P.	7 mo					39
7	Tom Bg	Coulthard	165	Chestr	1815	Capt. & Co	Wthavn	Whn. Sligo	—	E 1
				pt P. plk	len 22	Srprs 38 nw. & Srprs 40		Whn. Dublin		9 28
8	— Sr	A. Scott	96	Lythm	1828	Scott & Co	Preston	Liv. Coaster	8	E 1
	I.B.		74							39
9	— Sr	T. Smith	123	Crrrvn	1831	Davison	Chester	Lon.	—	—
	I.B.									36
270	Banks Sr	T. Jones	106	Livr p'l	1839	Jones & C.	Liverp'l	Liv. Wales	12	A 1
			100					Ply.		39 6,41
1	Bowline Bg	J. Hunter	302	Gnsbr'	1815	Capt.	Nwcastl	Hul. Amer.	—	E 1
	s. —			Srprs 39						39
2	— Bg	E. Murt	125	Fowey	1825	Young & C	St Ives	St. I.	12	E 1
				lrp. 39						1
3	Cod Bg	Herepath	106	Bermu	1807	R.W. King	Bristol	Brs Africa	—	E 1
	PH.S. & C.37	J. Tyler	71	O & C.N	T Sds of RP. & lrp.	34 Drp. 37		nd. & Srprs 41		37 3,41
4	Cringle Bg	J. Ruston	195	M'ntrs	1835	Pasenger	London	Mtr. St Jago	7	A 1
	C.35 overpt I.B.				3 mo					35
275	Duff Sr	J. Findlay	85	Banff	1839	Hossack	Banff	Bff. Baltic	8	A 1
	pt I.B.				7 mo					39

# T

No.	Ships.	Masters.	Tons.	BUILD.		Owners.	Port belonging to.	Destined Voyage.	Classification	
				Where.	When.				No. Years first assigned.	Charge for Hull &c.
276	Tom Roberts	J. Samuel	117	Milfrd	1838	Capt. & Co	Milford	Mil.	12	A 1
	Sr pt I. B. C. 10							Lon. Malta		7 26
7	Tough Bg	Williamsn	114	Scrbro	1829	Williamsn	Liverp'l	Liv. Charent	9	Æ 1
				n TSds & lrp. 37						38
8	& Jessie Bg	D. Tod	199	Grn'ck	1827	Hendersn	London	Lon. Leghrn	10	A 1
	C. 38							Cont. 37—		3 4
9	Tomatin Bk	Wingate	352	Grn'ck	1839	Jamieson	Glasgw	Cly. Austral	10	A 1
	C. & pts. 39		428		8 mo					39
280	Tomlinson Bg	Wallace	125	Mrypt	1835	Tomlinson	Wthavn	Liv. Syra	9	A 1
	C. 38				1 mo			Liv. Athens		8 38
1	Tommy Bg	Milasseno	360	Trieste	1834		Trieste	Gns. Hmbr'	6	A 1
	r. & C. 38 over I. B.	vich		lrp. 38						38
2	Tonbridge Sw	Hendersn	227	Sndrld	1840	Ton. Sh. C	Rochstr	Sld. Rehster	8	A 1
	I. B.		216		2 mo					2
3	Toncika Bk	Uzovich	497	Trieste		Vidova &	Trieste	Hul. Smyrn	—	Æ
	C. 38 over pt I. B.			O. & F. lrp. 33						39
4	Torch Sr	Bain	157	Hastgs	1840	J & J Adam	London	Hst. St. Mic	12	A 1
	C. 40		121		1 mo					1
5	Toronto S	D Morgan	350	Mntral	1834	Collins &	Hull	Lon. Quebec	7	A 1
	C. 24	C. 36 G. Douglas		WO. D rp. 36			London	Lon. Montral		7 39
6	Tory Sr	Kelley	123	N. Scot	1835	Kelley	N. Scot	Lon. Halifax	4	
	s. 36 I. B.			BB. O. & P. 9mo						37
7	— Sr	A. Reid	608	Livrp'l	1835	D. Gibb	Liverp'l	Liv. Bombay	7	A 1
	C. 38 over pt I. B.			O. P. P. P. & S Srprs 38				Lon. Bombay		12 38
8	— Bk	Ross	382	Yarmh	1834	J. Somes	London	Lon. S. Seas	12	A 1
	r. s. & C. 38							Lon.		38
9	Totness Sr	H. King	87	Drtmh	1834	A. Harris	Drtmh	Drt.	12	A 1
	C. lm. 40			Drp. 40			Drt. Li bon	Drt. Atlantic		12 37
290	Tottenham Bk	J. Brown	308	Queb'c	1825	Hrtruck &	N. Ross	Wtf. Quebe	—	E 1
	r. & s. 36			O. & BB pt. N. D. 34 Srprs 36 & 40						3
1	Tourist Stm	Whitcomb	236	Perth	1821	G Stm N C	London	Lon. Antwp	—	
	r. & d. 36 pt I. B.			F. B.						36
2	Towan Bg	Woodg'te	144	St Mws	1803	W. Phelps	Nwport	Ply. Coaster	—	E 1
	pt I. B.	T. Sparks		Srprs 39		Harris	Cork	Lon. Cork		10 38
3	Townley Sw	Marshall	281	Sndrld	1838	Nwc Sh C	Ncastle	Sld. Quebec	7	A 2
	I. B.	Miller	289	PP. TS ds 5m o				Nwc. Petersburg		38
4	Trade Bg	W. Moxey	204	Hull	1817	Hardcastl	Scarbro	Dub. Quebe	—	
				O. E. & F lrp. 36						36
5	Trader Sr	Davies	117	Chestr	1827	Lon & Wtf.	London	Lon. Chestr	12	Æ 1
				Srprs 39		Sh. As.				2
6	— Sr	Lightfoot	75	Ulvrst	1813	Lightfoot	Wthavn	Mpt.	—	Æ 1
	I. B.			ND. W. T Sds & lrp. 33						6 37
7	— Sr	W. Reede	51	Ilfraco	1805	C. Dennis	Ilfracm	Wtf. Coastr	—	E 1
	I. B.									39
8	Tradesman Sk	C. Clويد	72	Ipsw'h	1837	Suf. & Nor	Ipswich	Ips. Nwcast	10	A 1
	I. B.					Co				37
9	Trafalgar Bg	W. Dillon	199	Wrktn	1807	Dillon & C	Marypt	Mpt. Namr	—	Æ 1
	s. 34 I. B.			ND TSds & Srprs 34						38
300	— G	Mauritz	153	Stettin	1815	Wittche	Stettin	Lon. Stettin	—	
	d. 26 I. B.			ND. & TS ds 30						35

No.	Ships.	Masters.	Tons.	BUILD.		Owners.	Port belonging to.	Destined Voyage.	Classification.	
				Where.	When.				No. Years first assigned.	Character for Hull & Stores.
301	Trafalgar Sp I.B.	T. Miller Ellison	51	Stcktn pt P. plk	1806	J. Lunn ND. 37 Srprs39ptn	Nwcastl w. TSds& Srprs40&41	Nwc. Coastr	—	Æ 1 3 5,41
2	— Sr I.B.	E. Roche	75	St. Hel	1806	J. Roche	Cork	Crk. Liverpl	—	E 1 35
3	Tranby Bg	R. Smith	254	Sndrld Srprs 36	1809	Smith & C Drp. & Srprs38 pt	Whitby n TSds & Srprs40	Shl. Baltic	—	Æ 1 4
4	Transfer Sw C.36	Wakeham	173	Labdr BB.O.S	1825	Jarvis Hk & P. ptnd. & Srprs39	Bristol	Lon. Hmbro S S. 39—4 Yrs	—	Æ 1 39
5	Transit Bg s.38	Br'thw'te Ferguson	219	Whtv'n nd. & Srprs40	1817	Potts & Co Srprs41	Wthavn	Mpt. N Amer Dub. N Amer.	—	Æ 1 4 3,41
6	— Sr I.B.	W. Clark R. W. Righton	178	Blyth	1838	Ord & Co	Sndrld	Bly. London Liv. Stettin	7 A 1	Æ 1 38 2,41
7	— Sr C.36	T. Cobern	125	H Pans Drp.36	1834	Billingsly	London	Lon.	7 A 1	36
8	— Stm pt C.39 over pt I.B.	R. Roche R. Roach	201	Thorn pt F. B.	1831	Brownlow len. & lrp.34 Srprs37&39 & 41	Hull	Hul. Hmbro Cont.39—	8 Æ 1	Æ 1 3 39 1,41
9	Traveller Bg I.B.	C. Billing	132	Lynn n TSds Srprs30	1802	Billing & C Srprs37	Lynn	Lyn Scotlnd	—	Æ 1 38 5,41
310	— Sw I.B.	W. Booth	262	Sndrld 264 PP. TS ds 4 mo	1837	Thomps'n	Sndrld	Sld. Quebec	5 A 1	37
1	— Sr I.B.	J. Boyce	104	Yrmth 93 9 mo	1838	W. Barber	Yarmth	Yar. Liverpl Liv. Pillau	9 A 1	Æ 1 38 5,41
2	— Sr I.B.	Camplmn R Dawson	72	Gmsby 60 Srprs 36	1828	H. Peck	Hull	Hul. Rtrtdm	—	Æ 1 38
3	— Sr I.B.	RDawson	74	Mntrs 89 O.E. & RP. trp.36	1811	Redhead	M'ntrse	Shl. France Rest.36—	—	3 36
4	— Bg I.B.	S. Fish	143	Yrm'th lrp.34	1817	Barber & C	Yarmth	Yar. Medit.	—	34
5	— Bg C.37	S. Harvey C.40	147	Tnmth Drp.37 ND. & Srprs40	1825	Fox & Co.	Exeter Tgamth	Liv. Trndad Liv. Liverpl	—	Æ 1 990 10
6	— Bg s.39	Lyall	241	Anstru Srprs 33 & 39 & 41	1804	D. Dugall	Kirkldy	Lth. Quebec Lth. Montral	—	E 1 3 4,41
7	— Bg C.38	Reed C.41	180	Jersey 169 len. & Srprs38	1825	F. Barnes Drp.41	London	Lon. StThos Lon. W. Inds	—	Æ 1 039 1,41
8	— Bg I.B.	J. Russell	146	Nwprt nd TSds & Srprs39	1812	Russell & C	Wthavn	Whn. Coastr	—	Æ 1 39
9	— S r. & d. pt 39 pt I. B.	Simpson	401	Petrhd Srprs 39	1815	Hutchnsn	Peterhd	Pet. Whl. F.	—	Æ 1 2
320	— Sr pt I.B.	Sutherland	106	Chlstn	1827	Sutherland	Lm'klns	Bel. wants Repair	8 —	38
1	— Sw I.B.	Ward R. Brown	247	Sndrld 253 PP. TS ds 12 mo	1836	Hpl. Orgnl Sh. Co	Hartlpl	Sld. London Hul. N York	7 A 1	Æ 1 36 3,41
2	Treasurer Bk r. & C. lm. 39 over	J. Farrage pt I. B.	295	Livrpl Rebit33 Srprs 39	1813	Glenholm	Nwcastl	Nwc. Medit	—	Æ 1 39
3	— Bg C.39	Hutchngs	144	Brmud C. C. RP & PP. plk	1839	Burgess &	Bermud	Lon. Brmud	7 A 1	4
4	— Bg C.37	J. Lowrie	170	Petrhd	1832	Gamack & J. Lowrie	Peterhd Brs.	Lon. Cnstpl Cont.40—3	8 A 1	620
325	Trefusis Sr C.34	M. Kinn'n	124	Brdprt 101	1834	Fox & Co.	Falmth	Fal. Messina Piy.	12 A 1	Æ 1 38 5,41

No.	Ships.	Masters.	Tons.	BUILD.		Owners	Port belonging to.	Destined Voyage.	Classification	
				Where.	When.				No. Years first assigned.	Charge for Hull &c.
326	Trekboer Sr C.39	Bosworth	126	Yrmth	1839	J.O. Smith	London	Yar. London	12	A 1
7	Trelissick Sr I.B.	Andrews	81	Hayle	1839	Harvey &	Algoa Bay St. Ives	Pnz. Glasgw	10	A 1
8	Trent Sw I.B.	J. Gourley	243	Sndrld	1836	J. Gourley	Sndrln	Sld. Petrsbg	7	A 1
9	— Sr	T. Gribble P. Scott	130	Leith	1825	H & L.S.C	Leith	Lth. Hull	10	A 1
330	Tres Hermanos Sr C.35 over	A Cortina	120	Emd'n	1831	Epalza & S	Bilboa	Liv. Cadiz	7	A 1
1	Trevaunance Sr I.B.	Sleeman	88	Pdstw	1836	Hitchens	St. Ives	Pad. Coaster	9	A 1
2	Trewartha Sr C.38 over	S. Tonkin Bickford	96	Plymh	1836	Trewa'tha Gatley & C	Plym'th Triuro	Lon. Naples Lon. Liverpl	10	A 1
3	Triad Sw ptd. 34 I.B.	Robert's n Millar	287	Shields	1803	Dugal	K'kaldy	Lth. Namer	—	A 1
4	Trial Bg Davidson	Donaldsn	158	N Brns	1839	J. Mear	Dublin	Whn Dublin	4	A 1
5	— Sr pt I.B.	R. Trick	88	Drtmh	1818	Capt. & Co	London	Lon. Coaster	—	A 1
6	— Bg r. & C. 38	Urquhart	147	N. Scot	1838	J. Mitchell	Glasg'w	Cly. Gibrtr	4	A 1
7	Tribune Sr C.37	N. Browse	139	Shldon	1827	Browse &	Drtm'th	Drt.	10	A 1
8	Tridegar Sp	Crockford	64	Nwp'rt	1788	Crockford	Newp'rt	Lon.	—	I. 1
9	Trident Sp I.B.	W George	50	Crdign	1816	Davies & C	Cardign	Glr. Chepsto	—	A 1
340	— Sw r. & C. 38	Todd Flint	196	Lmkl	1830	Carter	London	Lon. Sydney	9	A 1
1	Trinacria Bg C.40	A. Laguna	232	Pl'rmo	1825	La Valle	Pal'rmo	Liv. Pal'rmo	—	A 1
2	Trinculo Sw C.25	R. Jeffs YM. 39	294	Cowes	1833	Gouthwte	Liverpl	Liv. Bombay Lon.	10	A 1
3	Trine G I.B.	Johnson	99	Dantz		Johnson	Copngn	Lon. Copng	—	A 1
4	Trinidad Bk r. & C. 37	Brown	279	Sndrld	1829	Brown	London	Lon. Brmda Hul. -	9	A 1
5	— Bk C. & pts 39	N. Cairnie	344	Gr'nck	1824	O'ghtern	Gren'ck	Cly. Hindurs	—	A 1
6	— Packet Bg C.37	T. Griffiths Hodgson	206	Mryp't	1828	Scaife & C	Liverpl	Lon. Liv. Trinidad	10	A 1
7	Trinity Bg C.35	Williams W. Taylor	131	Poole	1828	J. Randle	Exm'th	Lon. Coastr Exr.	—	A 1
8	— Yacht Cr F. & Y.M. 40	Rowett	141	Cowes	1828	J. Heap	Liverpl	Fal. Leghrn Pts. Medit. Rest. 40	12	A 1
9	Trio Bg r. & s. 35 C. & pts.	W. Boag	217	Cadiz		Wise & Co	Liverpl	Liv. M Video	—	A 1
350	— Bg I.B.	J. Carr	174	N Brns	1833	Breen & C	Wxford	Lon. Newpt	4	A 1

No.	Ships.	Masters.	Tons.	BUILD.		Owners.	Port belonging to.	Destined Voyage.	Classification.	
				Where.	When.				No. Years first assigned.	Character for Hull & Stores.
351	Trio Bk f.&C.40	Foglemrk	275	Wstwc	1839	Westrmk	Wstrwc	Lth. Gibral.	6	A 1
2	Triton Bn I. B.	Arlamons	96	Bilboa	1826		Bilboa	Liv. Spain	—	Æ 1
3	— Bg I. B.	Arndt	226	Stettin	1827	Thieser	Memel	Lon. Memel	—	Æ 1
4	— Sw I. B.	G. Billing	103	Sndrld Drp.39	1806	Marst'rs&	Lynn	Lyn.Sc'tlnd	—	Æ 1
5	— Sr	Carnell	161	Rdbdg 128 Srprs 38	1822	Langtry	Belfast	Bel. London	—	Æ 1
6	— Sp I. B.	J. Cormick	73	Whtvn 62 n'TSDs of YP	1820	Cormick	Wthavn & Srprs 36	Whn. Coastr	—	Æ 1
7	— Sr I. B.	J. Duncan	132	N Brns BB.&S 6 mo	1837	Duncan &	Dundee	S I London Dun. Baltic	4	A 1 A 1
8	— Sr C.34	W. Dunn	99	P. E Isl 80 BB&O pt P.	1822	J. Hurdle	Poole	Poo. Liverpl	—	E 1
9	— Sr I. B.		135	Swedn F.&O.	1825		St'kholm	Hul. Medit.	—	E 1
360	— Sr s.34	B. Edkin	145	Plymh 118 PPTSd s ND.	1812	B. Edkin	Hrngtn & Srprs 40	Hgt. N Amr.	—	Æ 1
1	— Sr	Hotton	120	Pill 119	1837	Johns & C	Bristol	Brs. St. Kitts	11	A 1
2	— Sr I. B.	J. Ismay	77	Mrypt O. & YP	1840	Middlet'n	Marypt	Mpt.	4	A 1
3	— Bg C.&pts.38	J. Jesson	110	Aprnd 124 Drp.39	1834	Capt. & Co	Aprnad	Cws Hambro	8	A 1
4	— Bg I. B.	J. Knott	90	Yrmth 71 pt E. plk	1800	Dawson &	Bdngtn	Wtb. Bdlgtn	—	37
5	— Bg I. B.	M. Mills	150	Prize 121 Srprs 38	ND. w	Dickson &	NShilds & lrp. 40 Stephnson	Nwc. Londn Shl. London	—	L. 1 Æ 1
6	— Sw I. B.	Pallister Mitchell	228	Sndrld 212	1838	Com Sh. C	Stocktn	Sld. London Stk. London	7	A 1 A 1
7	— Sw	D. Rees	255	Sndrld 260 lrp. 40	1836	D. Davies	Cardign	Car. Quebec	9	A 1
8	— Bg f.&C.37	G. Scorgie	158	Abrdn 170	1837	Catto & Sn	Aberdn	Lon. Malta	8	A 1
9	— Bk f.s.&C.38 over I	J. Smith	480	Hull 492 len. & trp	1805	Nicol & Co	London	Lon. Sydney Rest. 38—	—	A 1
370	— Sr pt I. B.	G. Snell	139	Tpshm 129 Srprs 39	1826	Shillebear	Brixhm	Drt.	—	Æ 1
1	— Bg I. B.	Wakham	242	Sndrld 237 lrp. 36 Sr	1824	Coulson &	Pnznce & 40 & 41	Pnz. Quebec	—	Æ 1
2	— Sp	Wilcocks	77	Plymh 55	1832	Matthews	Plymh	Ply. Coaster	10	A 1
3	— Sw d. 271. B.	Ynghsb'd	198	Sndrld O. E. & RP.	1802	Stratford	S Shilds	Shl. London	—	E 1
4	Tritonia Sr pt I. B.	T. Furze	65	S'lcmb 8 mo	1836	Furze & C	Dartmh	Drt.	10	A 1
375	Triumph Sr YM.39	Andrews	158	Bristol 127 Drp.39	1838	Taylor & c	Bristol	Brs. Medit.	8	A 1

No	Ships.	Masters.	Tons.	BUILD.		Owners.	Port belonging to.	Destined Voyage.	Classification	
				Where.	When.				No. Years rst assigned.	Charact for Hull&St
376	Triumph Sr pt I. B.	J. Barron	102	Dndee	1837	Tay & Tyn mo S. Co.	Dundee	Dun. Nwcastl	6 A 1	37
7	— Sr	J. Donald	159	Abrdn	1819	Lon. S. Co.	Aberdn	Abn. Londn	—	35
8	— S	T. Green	535	Chtgng	1818	Greens	London	Lon. Bmbay	—	37
9	d. & C. 37 I. B. Sw	J. White	177	Ipswh	1837	Christie & 4 mo	Ipswich	Lon. Dantz	8 A 1	39
380	Triumvirate Bg C. 37	J. Hunt	181	Poole	1816	Fryer & C. ND. & Sr prs 37	Poole	Lon. Lisbon Poo. Newfdld	—	39
1	Triune Sp	T. Lord	42	Wkfld	1828	R Tennell	Adro	Lon. Rtrdrn	—	39
2	— Sw	J. Mensey	228	Sndrld	1839	Smith & C	Sndrlnd	Sld. London	8 A 1	39
3	— Sw	W Walker	207	Paul	1815	Megary's	London	Nwc. Londn	—	39
4	ptd. 39 I. B. f. s. & C. 35	S Anderson	380	Petrhd	1826	Skelton & nw. 31 Sr prs 35	Peterhd	Lon. Jamaic	9	39
5	— Bk	J. King	382	Dmbtn	1834	Spence	Pt. Glsg	Lon. Hbrt Th Lon. Sydney	11 A 1	39
6	— S	J. Phillips	369	London	1819	Daniel & C	London	Lon. Brbad's	—	39
7	Troughton Bk r. & s. 40	Shimmels J. Clough	282	Shilds	1826	Coates n TSds & lrp. 37	London	Lon. Odessa Shl. Petersbg	9	39
8	Troy S	W. Allen	540	NYork	1834	Macy & Sn L. O. C. & P. P.	N. York	Liv. N. York	10 A 1	34
9	True Blue Sr I. B.	W. Cargill	105	Abrdn	1827	Smith & S B. F. O. Srprs 37	Aberdn	Lon. Stettin	—	37
390	— Sr	Shaxson W. Prewett	108	PE. Isl	1830	F. Beeston S. 41 - 4 yrs	Bristol	Lon. Brs.	4	37
True	Briton S	C. Beach	647	London	1835	Wigram & 2 mo	London	Lon. Madras	12 A 1	39
2	— Sw	Brown	243	Sndrld	1838	Kirton & c	Sndrlnd	Sld. London	8 A 1	2
3	— Sw	T. Shipley	208	Blyth	1818	T. Shipley 180 ptnw. 35 Srprs 37 ptnw. Tsd	London	Shl. London	—	38
4	— Friends Sw	Cutbarth	111	Sndrld	1816	Cuthb'rth 89 nd. 30 lrp. 35 n TSds & lrp. 39	Lynn	Lyn. Scotlnd	—	39
5	True love Sr PH & C. 35	Crutton	133	Hull	1827	Booth	London	Lon. Swan R	—	35
6	— Bk	J. Parker	296	Philad	1764	T. Ward nd. & T Sds 28 Srprs 35 & 38 & 40	Hull	Hul. W. Fish	—	39
7	ptd. — ptr. & s. 39 I. B. YM. 41	Sr J. Heath	58	Jersey	1839	Le Sueur	Jersey	Jer. Liv. Messina	5 A 1	39
8	Trusty Bk	Berriman	467	Livrp'l	1799	T. Benson	London	Lon. Ptrsbg	—	36
9	— Bg	Macrtney	142	Yrnth	1827	W. Porter	Belfast	Bel. Malta	—	36
400	— Sw	Morris	173	N. Scot	1838	J. Cusack	Watrf'd	Wtf. Meditr.	4 A 1	36
	C. 40 overpt I. B.	Hutchings	169	BB. Hk & P.				Wtf. Cadiz	—	36



No.	Ships.	Masters.	Tons.	BUILD.		Owners.	Port belonging to.	Destined Voyage.	Classification.	
				Where.	When.				No. Years first assigned.	Character for Hull & Stores.
401	Trusty Sr	O.Scott	153	Brdprt	1810	L.&E S.C	Leith	Lth.London	—	Æ 1
2	— Bg	T Stephns	150	Kincar	1819	Guillo&C	G'rnsey	Ply. Coaster	—	Æ 1
3	— S	West	366	Bristol	1834	Thacker&Mangles&	London	Lon.St Aust Lon.S.River	11	A 1
4	Try Sr	J.Flowers	114	Yrmth	1839	Barber&c	Yarmth	YarNwcastl	9	A 1
5	Try Again Bk	Hancock	291	Quebc	1826	Bickerton	Cork	Crk.Quebec	—	Æ 1
6	Tryal Sr	Bennett	59	Shmtn	1836	Webb&S.	Llan'lly	Lly. Ireland	12	A 1
7	Tryphena Sr	Harding	91	Bnstpl	1831	Capt.&Co	llfr'cmb	Glr.	10	A 1
8	Tucker Bg	Lowther	115	Apld'r	1825	Lowth'r&	Bidefrd	Sws.Plymth	10	Æ 1
9	— Sw	R Mitchell	240	Sndrld	1800	Marshall	S Shilds	Shl. London	—	Æ 1
10	Tug Sr	M.Millan	111	PtGls	1817	Innes&Co	Leith	Lth.	—	Æ 1
1	Tugend G	Fretworst	154	Rstock	1795	Stralburg	Rostock	Lon. Rostck	—	Æ 1
2	Tulloch Castle S	D.Briggs	503	London	1827	Davidson	London	Lon. Jamaic Lon.	12	Æ 1
3	Turk Sr	H.Penton	46	Gosprrt	1836	Camper &	Ptsmt'h	Pts. Cornw'l	11	A 1
4	Tuscan Bk	L. Neve	181	Poole	1831	Griffiths	London	Lon.Leghrn	12	A 1
5	— S	Watson	365	Austra	Prze	Birnie	London	Lon.S.Seas	—	Æ 1
6	Tuscany Bg	G. Dean	236	Portl'd	1832	C.Prince	N. York	Hul. N. York	5	Æ 1
7	TwaBroder Sp	J.Hansson	77	Mrstrd	1828	Hansson	Marstrd	Lon.	—	E 1
8	Twee Gebroeders G s.zinc	denBreens	165	Rtrdm	1828	Van Daw	Rotrdm	Fal. N. York	—	Æ 1
9	— Bg	Michels'n	217	Antwp	1830	Joostens	Antwrp	Liv. Antwrp	6	Æ 1
420	— G	B. Rieke	114	Antwp	1821	Muys&Co	A nwr p	Lon Antwrp	—	E 1
1	Tweed Sr	J. Crow	154	Berwk	1827	Bwk.Sh.C	Berw'ck	Bwk. Londn	10	Æ 1
2	— Bk	Lakemian	346	P.E.Isl	1834	Brumham	Plym'th	Ply. N.Amer	—	Æ 1
3	— Bk	R.Lawson	447	Pictou	1835	W.Ward	Hull	Liv. Bmbay	4	A 1
4	— Sw	M.Kenzie	246	Sndrld	1838	Longstaff	Sndrld	Sld. London	8	A 1
425	— Sr	P'ningtn	100	N.Scot	1832	T.Mrriott	Lynn	Lyn Scotlnd	4	Æ 1

No.	Ships.	Masters.	Tons.	BUILD.		Owners.	Port belonging to.	Destined Voyage.	Classification.	
				Where.	When.				No. Years first assigned.	Character for Hull & Store.
426	Tweed Sw f. s. & s. M. 34	Poond	239	Sndrld	1825	A. Laing	Scilly	Sld. London	—	37
7	Tweedside Sr	J. Moffatt	82	B'rwck	1832	Gowan & c	Berwck	Bwk G'gmth	10 A	1 2
8	Twenty-ninth of May Bk C. 37	C. Tessier	249	Jersey	1833	J. Priaulx	G'rnsay	Liv. Rio Jan.	8 A	1 38
9	Twist Bg	Vollens	186	Wh'tby n. s. & Sr	1822	Coulson	Hull	Hul. Hambro Hul. Rotterdam	—	Æ 1 3 2
430	Two Brothers Sk	J. Bond	26	Plymh alm. rb. 36	1799	J. Wyatt	Plymth	Ply. Coastr	—	37
1	— Bg	J. Cutting Coates	117	Yrmth nd. & Sr	1814	Cutting & Page & Co	Ipswich	Ply. Liverpl Ipswich	—	E 1 2 14 27
2	— Sr	W. Field	63	Brxhm pt. nd. 35	1800	Mudge & c	Torq'ay	Tgn. Nfndld	—	E 1 39
3	— Dr	J. Smardon Gaakema	53 113	Bstrod n. TSds & lrp.	39	Westlines	Bstrod	Liv. Antwrp	—	34
4	— Sp	A Grenfel	37	Truro pt F. plk	1836	A. Teague	Falm'th	Fal. Coaster	5 A	2 37
5	— Sp	M. Cullick	44	Dysart 37 pt RP. plk	1781	D. Gavin	Leith	Lth. Coastr	—	E 1 38
6	— Bg	C. Robson	211	Sndrld n. TSds & Sr	1816	C. Robson	London	Lon. Hambro	—	Æ 1 5 46
7	— Sr	Wheaton	73	Brxhm 55 lrp. 30	1811	Capt. & Co	Brxham	Drt. Coaster	—	Æ 1 39
8	— Sw	T. Young	224	Wh'tby O. E. & P	1776	Taylor & C	N Shields	Nwc. Londn lrp. 40	—	Æ 1 2
9	— Friends Bg	C. 37	206	Jersey pt RP. plk	1836	Malzard & 7 mo	Jersey	Jer. Cadiz	7 A	1 37
440	— Sisters Sr	J. Lucas	80	Emsw n. TSds & lrp.	1803	J. Vigurs	Sw'nsea	Pnz Coaster	—	34
1	— Sr	Sprague	82	Brxhm 62 Srps 38 & 40	1808	Capt. & Co	Drtmth Brxham	Lon. Gijon Drt. Newp't	—	Æ 1 7 38
2	— Bg	E. Sweet	232	N. Scot BB. Hk & S.	1829	E. Sweet	N. Brns	Cly. Malta	—	34
3	— Bk	T. Tinley	339	Pictou BB SP & Hk 7 mo	1837	Barton & c	Liverpl	Liv. CGHpe	4 A	1 39
4	— Sr	D Thom's	124	L Hmp Srps 39	1818	Williams	London	Lon. Dublin Dub. Londn	—	Æ 1 10 39 4
5	— Sw		296	Sndrld len. 93 lrp 35	1783	T. Bell	S Shields	Nwc. Londn	—	E 1 35
6	Tyne Sw	J. Arkley	211	Nwcest lrp. 35	1784	W Maltby	NSH'lds	Shl. London	—	E 1 35
7	— Sp	Patterson	79	Blythe	1818	R. Johnson	Berwck	Bwk R'trdm	—	E 1 34
8	— Sr	A. Watts	82	Dnbar pt F. plk	1825	W. Marler	Ramsgt	Lon Antwrp	—	Æ 1 39
9	— Bg	W. Wayth	114	Nwcest 87 len. 33	1823	W. Baldry	Sthw'ld	Ply. Ireland Nwc. France	—	Æ 1 7 36
450	— Bg	White	316	Sh'lds Drp. 38	1824	Forrest & Srps 11	London	Lon. Lon. Hondras Loa.	10	Æ 1 9 39

No.	Ships.	Masters.	Tons.	BUILD.		Owners.	Port belonging to.	Destined Voyage.	Classification.	
				Where.	When.				No. Years first assigned.	Character for Hull & Stores.
451	Tynemouth Sw	Fairburn	245	Sndrld len.26	1817 Irp.34	Young & C	Nwcastl	Nwc.Londn	—	E 1 34
2	Tyneside Bg F.&C.32	Blackett	223	Sndrld	1832	Foster & C	Nwcastl	Lon.	9	A 1 34
3	Tynwald Bk C.39	Bleasdale J. Porteus	203	I. Man O.Hk&	1832 F.alm	Aiken & C rb34 Srprs3	Liverpl 8 Liv.Jamaica	Liv.V. Cruz Cont. 37—	5	E 1 29
4	Tyrer S Y.M.41	L. Ellice TShadwell	334	Sndrld	1832	Worrall	Liverpl	Liv. Canton Cly. Calcutta	11	A 1 37
5	Tyrian Bk C.39	Cunngm C.40	226	Scrbro Drp.40	1828 11 mo	Willcox & H.Castle	London	Lon. Vlprso Lon. Cont. 38—	10	A 1 31039
6	Tyro Sr I.B.	J. Fray	79	P.E.Isl BB.F&S.	1824	Fray & Co. Srprs37	London	Lon. S.S.37—3Yrs	—	E 1 38
7	Bg C.39	Woolvrtn	175	Yrmth	1833	Hamond	Yarmth	Lon.	10	A 1 39
458	Tyrone Bg F.H.S.&C.39 I.B.	J. Clarke	180	N.Sco. 154	1838 BB.Hk P.&S.	T. Hatton 10mo	Liverpl	Liv. Jamaica	4	A 1 39

\*.\* Additional Ships are inserted in the Supplement at the end of the Register.

No.	Name	Address	County	Rating		Notes
				1850	1851	
1	W. Bates	141 Myrtle	Shrewsbury	1785	1785	Wm. Bates
2	G. Vachow	137 New	Shrewsbury	1830	1830	John G. Vachow
3	S. O. Smith	51 Temple	London	1815	1815	John S. O. Smith
4	W. Paterson	210 Spring	W. Scotland	1838	1838	Wm. Paterson
5	John Smith	315 Essex	London	1818	1818	John Smith
6	S. W. Farnce	270 South	W. Scotland	1828	1828	S. W. Farnce
7	W. Johnson	133 York	W. Scotland	1830	1830	Wm. Johnson
8	Wm. Johnson	133 York	W. Scotland	1830	1830	Wm. Johnson
9	Wm. Johnson	133 York	W. Scotland	1830	1830	Wm. Johnson
10	Wm. Johnson	133 York	W. Scotland	1830	1830	Wm. Johnson
11	Wm. Johnson	133 York	W. Scotland	1830	1830	Wm. Johnson
12	Wm. Johnson	133 York	W. Scotland	1830	1830	Wm. Johnson
13	Wm. Johnson	133 York	W. Scotland	1830	1830	Wm. Johnson
14	Wm. Johnson	133 York	W. Scotland	1830	1830	Wm. Johnson
15	Wm. Johnson	133 York	W. Scotland	1830	1830	Wm. Johnson
16	Wm. Johnson	133 York	W. Scotland	1830	1830	Wm. Johnson
17	Wm. Johnson	133 York	W. Scotland	1830	1830	Wm. Johnson
18	Wm. Johnson	133 York	W. Scotland	1830	1830	Wm. Johnson
19	Wm. Johnson	133 York	W. Scotland	1830	1830	Wm. Johnson
20	Wm. Johnson	133 York	W. Scotland	1830	1830	Wm. Johnson
21	Wm. Johnson	133 York	W. Scotland	1830	1830	Wm. Johnson
22	Wm. Johnson	133 York	W. Scotland	1830	1830	Wm. Johnson
23	Wm. Johnson	133 York	W. Scotland	1830	1830	Wm. Johnson
24	Wm. Johnson	133 York	W. Scotland	1830	1830	Wm. Johnson
25	Wm. Johnson	133 York	W. Scotland	1830	1830	Wm. Johnson
26	Wm. Johnson	133 York	W. Scotland	1830	1830	Wm. Johnson
27	Wm. Johnson	133 York	W. Scotland	1830	1830	Wm. Johnson
28	Wm. Johnson	133 York	W. Scotland	1830	1830	Wm. Johnson
29	Wm. Johnson	133 York	W. Scotland	1830	1830	Wm. Johnson
30	Wm. Johnson	133 York	W. Scotland	1830	1830	Wm. Johnson

No.	Ships.	Masters.	Tons.	BUILD.		Owners.	Port belonging to.	Destined Voyage.	Classification.	
				Where.	When.				No. Years first assigned.	Character for Hull & Stores.
1	Udny Sr pt I.B.	Hendrson	91	Dndee	1835	T.Black	Newb'g	Dun.	7	A 1 35
2	— Sr pt I. B.	Roberts'n	86	Nwbry	1816	Whitton	Dundee	Dun.Coastr	—	36
3	Castle Sw C.39	R. Young	287	Sndrld	1839	T. Bell	Nwcast'l	Lon.Jamaic	9	A 1 2
4	Uecker Sw I.B.	Radman	268	Urkmd	1833	Radman	Ukrm'd	Liv. Stettin	7	A 1 35
5	Ullswater Bg C.40	S. Gibson	167	LHmp	1839	Willis&C	London	LonSydney	12	A 1 1
6	Ulrica Bg s.pt30,pt40,I. B.	Thomps'n	168			Old Dahl&Co	Norwy	Nwc.Nrwy	—	E 2 4
7	Ulster Bn	J. Byers	125	N Brns	1839	J&RPotts	Belfast	Bel Messina	4	A 1 39
8	Ulverstone S pt I.B.	A. Smith	354	Ulvstn	1811	Woods	Leith	Lth.Onega	—	E 1 7 30
9	Ulysses Bk I. B.	Purdy	290	Sndrld	1836	T. Pratt	Sndrldnd	Sld.Odessa	7	A 1 9 20
10	— Bg C.38	W.Riley	181	Yrmth	1829	Chodwick	London	Lon.Cadiz	12	A 1 2
1	Umernost Sk I.B.	M. Peters	62	P'rnuu	1834	Schmidt	Pernau	Dun Norwy	7	A 1 36
2	Una Sr I.B.	W.Hughes	55	PtMdc	1840	Hughes&	B'maris	Bar Shmptn	11	A 1 4
3	Unanimity Sw I. B.	E.Bridges	105	Lynn	1815	Bridges & Lynn	Lynn	Lyn.Ncastl	—	E 1 39
4	— Sr pt I.B.	T. Fleet	114	Invnss	1839	D.Louttit	Wick	Dub.Troon	6	A 1 39 1,41
5	Uncertain Sw I. B.	Legender	235	Sndrld	1838	Thompsn	Sndrldnd	Sld. London	8	A 1 39
6	Undaunted Bg pt I. B.	A. Ellis	377	Bnt. Isl	1831	McDougl	Kincard	Lth. Quebec	9	A 1 3 4 4,41
7	— Sw I. B.	Forster	246	Sndrld	1838	Hillyard	Ptsmth	Lon. Lverpl	4	A 1 2
8	— Bk C.38	Hayman	235	Yrmth	1838	Bartlett	Liverp'l	Yar. Nwcastl	12	A 1 38
9	— Sr pt I.B.	W. Johns	133	Nwprt	1839	Capt.&Co	Fowey	Npt. Fowey	12	A 1 39
20	— Sw I. B.	Pearce	270	Sndrld	1838	N.G.ShC.	Nwcastl	Sld. Amer	7	A 2 38
1	Underwood Bk YM.39	Moffatt	315	Ipswh	1818	B'ddingtn	London	Nwc. Petersbg	—	E 1 9 39
2	Undine Sr	Paterson	216	Brdprt	1838	Westropp	Limrick	Poo. Lmrick	12	A 1 38
3	— Sr	O. Smith	81	Yrmth	1822	Cubitt&C	London	Lon. Amstr	—	E 1 3
4	— G I. B.	Vnderlow	137	Rgnwl	1830	Bahn & Co	Rgnwld	Gns. Baltic	7	37
25	Unerig Bg I. B.	W. Banks	141	Mrypt	1785	Sherwen	Wthavn	Whn Coast	—	E 1 7 35

# U

No.	Ships.	Masters.	Tons.	BUILD.		Owners.	Port belonging to.	Destined Voyage.	Classification	
				Where.	When.				No. Years first assigned.	Charge for Hulls.
26	Unico Hijo Bg C.33overptI.B.	A. Roset	143	Bord'x d.s.36, n	T Sds & Srprs 37	C. Roura	Laguna	Liv. Cadiz	—	E 2 37
7	Unicorn Sp I.B.	M. Brie M. Brier	76	Hull	1825 W Gibson	Hull	Hul.Coaster	Hul.N Seas	—	Æ 1 39
8	Bg C.&ptr.&s.40	Crawford	317	Wrktn	1814 Campbell	Glasg'w	Cly. Demra		—	Æ 1 39
9	Sr I.B.	Gill	78	IslMan	1837 J Tarleton	Chester	Liv. Coaster		7	A 1 39
30	Bk YM.39	Mullins	315	Whtbody	1839 Capt.&Co	London	Liv. Havanh		10	A 1 39
1	Bg I.B.	Teasdell	91	Yrmth Drp.36	1821 G. Palmer nKl.40	Yarmth	Cff. Nwcastl		—	Æ 1 5
2	Union Sk	C. Allen	29	Tenby	1828 Thomas &	Milford	Mil. Coaster		—	37
3	Bg Missing	Anderson	137	Hull	1840 HulShCo.	Hull	Hul.		12	A 1 5
4	Sr I.B.	Anthony	74	Bidefd lrp.36	1806 Anthony	St. Ives	St. I. Coaster		—	36
5	Bg r.&C.39	Blampied	122	Grns'y len.22,	1819 Collas&C.	G'rnsey	Gns. Brazils	Lon. Rest. 37—	—	A 1 6 39
6	Bg ptd.—I.B.	J. Bone	189	Sndrld Srprs40	1800 M. Bone	SSh'lds	Sld. London	Shl. London	—	E 1 38
7	Sr	Brknshire	89	Cowes lrp.35	1818 Brok'nshr	Falm'th	Fal. Coaster		—	35
8	Bg ptr.&pts.—ptd.	A Carders	225	Petrhd nd.&lrp.36	1812 W. Bruce	Peterhd	Pet D. Strts		—	36
9	Sp I.B.	A. Darg	70	Petrhd	1837 Catto&C.	Peterhd	Pet. Leith		9	A 1 37
40	Sw d.pt23pt37I.B.	S. Dawson	167	Sh'lds RP.&O. plk	1800 Guildford	NShilds	Shl. Coaster		—	E 1 38
1	Bg C.37overI.B.	De Arana	95	Bilboa	1829 Lamorida	Bilboa	Lon. Cadiz		—	Æ 1 39
2	Sr I.B.	Doolittle	79	Mrypt ptRP. plk le n.&lrp.38	1826 J Edwards	Wckl'w	Liv. Coaster		—	Æ 1 39
3	Bg	Duncansn N. Stalker	130	Alloa ptnd.& Srprs 39	1820 Wingate	Alloa	Lth. Riga	Lon. Alloa	—	Æ 1 39
4	Sr	J. Fast	83	Torq'y 73sw. TSDs &lrp. 39	1805 E. Vittery	Drtmth	Drt.		—	Æ 1 39
5	Sk Sr ptI.B.	D Findlay A. Archer	72	Dndee	1833 D. Myles	Dundee	Dun Nwcastl	Dun. Dunkirk	8	A 1 34
6	Sr I.B.	T. Fox	101	N Brns 71 BB&Hk	1836 R. Berry	Cork	Npt. Cork		4	A 1 38
7	Sr	Galloway	115	London nd.&lrp. 37 Dr p.39 Srprs41	1824 Mould&C	London	Lon. Hollnd		12	Æ 1 8 39
8	Sk ptI.B.	E. George	80	Abrdn	1826 J. Watt	London	Lon.		—	37
9	Bg I.B.	Guildford	136	Tpshm ptP plk len 18	1782 Guildford	NShilds	Nwc. Coastr		—	E 1 35
50	Sr I.B.	J. Harris	64	Hrrngt O. Bh.& RP.	1839 Williamsn	Wthavn	Hgt. Dublin	Hgt. Coaster	5	A 1 7 39

No.	Ships.	Masters.	Tons.	BUILD.		Owners.	Port belonging to.	Destined Voyage.	Classification.	
				Where.	When.				No. Years first assigned.	Character for Hull & Stores.
51	Union	Sr P. Head	95	Brdprt	1798	P. Head	London	Lon. Gloster	—	Æ 1
	I. B.			Srprs 36						2
2	—	Sw Hemsley	257	Sndrlnd	1837	Ord & Co	Sndrlnd	Sld. London	9	A 1
	I. B.		254		9 mo					37
3	—	Bg W. Hill	140	N Sco.	1838	Moon & Co	Wthavn	Whn. Coast	5	A 1
	I. B.			BB. H/		P. plk 7mo				39
4	—	Sw J. Howe	200	Sndrlnd	1840	Taylorson	Sndrlnd	Sld. London	6	A 1
	I. B.		196		1 mo			Lon. Sunderland		6 1
5	—	Sr Johnson	113	Brdprt	1807	Kendall &	Glo'ster	Lon.	—	—
				nd. 29						34
6	—	Bk R. Jones	223	Drghd	1839	Gladstone	Liverp'l	Liv. Jamaic	12	A 1
	C. 39		233							39
7	—	Sr Kendrick	129	Plymh	1816	E. Vittery	Drtmth	Drt. Nwctl	—	Æ 1
			117	Jan. 27						39
8	—	Bg J. Lawson	131	Sndrlnd	1817	Watson &	Leith	Lth. Gibralt	—	Æ 1
	pt I. B.			Drp. 36						39
9	—	Sr M. Dougl	102	Prize		M'Leod &	Glasg'w	Liv. Coaster	—	E 1
				Srprs 35						35
60	—	Bn Mulholl'd	113	N Brns	1828	H. Smith	Drghda	Drg. Neath	—	Æ 1
				BB & S.		Srprs 38		S. S. 38—4 Yrs		38
1	—	Bk Murray	262	Lynn	1818	Alwyn & C	London	Lon. Odessa	—	Æ 1
	r. s. c. 26			sw. TSds		& Sr prs 38		Lon.		39 4, 11
2	—	Sk K. Murry	82	Brdprt	1817	P. Lamb	Glo'ster	Ygh. Prtmsmh	—	E 1
	I. B.									36
3	—	Sw Oates	276	Sndrlnd	1838	Union SC	Hartlpl	Brs. N. York	7	A 1
	I. B.		287	PP. TSds	4 mo					4
4	—	Sr O. Parry	55	Conwy	1826	Jones & C	Holyh'd	Bms. Coastr	—	Æ 1
	I. B.			Srprs 39						39
5	—	Sr A. Peters	89	Mvgsy	1815	Peters & C	Falm'th	Fal. Neath	—	—
	pt I. B.		65	nd. 30	rp. 36					36
6	—	Sk F. Pringle	55	Anstru	1822	Krk & Lth	Krkldy	Lth. Glasgw	—	Æ 1
	pt I. B.		48	lrp. 38		Sh Co				33
7	—	Bg J. Prosser	105	Apldor	1810	T. Hurlow	Milford	Mil. Pgwash	—	E 1
	s. 31, I. B.			O. & F. N		TSds 31	nd. Kl & r	p. 37		37
8	—	Bg Pulham	155	Yrmth	1825	Pulham	London	Lon. Trieste	10	Æ 1
	C. 37									39
9	—	Sw Raven	208	G'cmb	1803	Richm'nd	London	Lon.	—	Æ 1
	r & s. 39			lrp. 32	rp. 39					5
70	—	Sr D. Smith	100	M'ntse	1823	Lindsey &	M'ntrse	Mtr. Goastr	—	Æ 1
	pt I. B.	Brand	82	Drp. 36		Srprs 37				2 3, 11
1	—	Sr Theaker	78	Sndrlnd	1801	Theaker	Whitby	Wtb. Collier	—	E 1
	I. B.		74	nd. TSds	37	n. Kl 38				38
2	—	Sr Thomps'n	78	Ipswch	1819	Chambrln	Ipswich	Ips. Liverp'l	—	Æ 1
				Srprs 38						38
3	—	Sk Tregrthn	36	Sw'nsa	1823	R. Nevill	Lanelly	Lly. Bristol	—	E 1
	I. B.									34
4	—	Sr Vndrhyde	140	Ostend	1834	J. Duyts	Ostend	Liv. Ostend	7	A 1
	I. B.		151	Drp. 38						7 36
75	—	Sk D. Waters	70	Leith	1815	Thurso SC.	Thurso	Lth. Thurso	—	—
				lrp. 34						34

# U

No.	Ships.	Masters.	Tons.	BUILD.		Owners.	Port belonging to.	Destined Voyage.	Classification	
				Where.	When.				No. Years first assigned.	Chartr for Hull & Cab.
76	Union Bg	Wrangles	327	Sndrld	1834	Lidgett&c	London	Lon.N York	10 A 1	12 26
	YM.40	Webster			10 mo			Lon.Sydney		
7	Grove Bg	J.Dinnson	182	Abrdn	1839	J.Dinnson	Aberdn	Abn. Riga	9 A 1	8 39
	pt.I.B.		174		6 mo					6
8	Packet Sw	H.Bower	113	Ncastl	1803	J.Gibson	Blythe	Bly. Coaster	—Æ1	11 11
	pt.I.B.	J.Gibson	117	Srprs	36 len.38	Drp.41		Bly. Harfleur		6
9	—	Sr Williams	84	Drtmh	1812	Williams	Ilfr'cmb	Brs. Ptsmth	—Æ1	9 25
	I.B.			Srprs.	40		Bristol	Brs. Coaster		9 25
80	Unique Sr	Clark	184	Sndrld	1838	Thackray	Sndrldnd	Brs Messina	8 A 1	2
			156	PP. TS	ds 10 mo					2
1	United King- dom Sw	A.Finlay	240	Sndrld	1833	Whites	Sndrldnd	Sld.N.Brns	7 A 1	35
2	—	Sw Shotton	247	Sndrld	1836	White&c	Sndrldnd	Sld. London	6 A 1	36
	I.B.		244		12 mo					36
3	States S	Holdrdge	650	N. Yrk	1832	Wood&C	N. York	Liv. N. York	7	34
	C.34			WO. LO	& PP	Drp.34				34
4	Unity Sw	Bedlingtn	179	Sndrld	1840	Bedlingtn	Whitby	Sld. Coaster	7 A 1	3
	I.B.		193		3 mo					3
5	—	Bg J. Betts	111	Dndee	1815	Betts&Co	Dundee	Dun. Liebau	—Æ1	39
			96	lrp.32Sr	prs 37 & 39					39
6	—	Sp G. Brewer	59	P'dstw	1812	Brewer&c	Padstw	Npt. Coaster	—Æ1	39
			47	ptnw. &	Srprs 36nd. & Srprs	s39				39
7	—	Sr T. Brown	118	Wells	1838	Brown&C	Goole'	Lon. Goole	10 A 1	4
8	—	Sw Ebdell	233	Sndrld	1839	Ebdell	Sndrldnd	Sld.	8 A 1	39
	I.B.		232		4 mo					39
9	—	Sr Fi'zwill'm	67	Yrnth	1777	Fitzwillm	Scarbro	Scr.	—E 1	39
				n Kl&Sr	prs 33 nd.38					39
90	—	Sp Greenfild	54	Leith	1833	Greenfild	Dunbar	Dun.	7 A 1	35
1	—	Sk J.Griffiths	68	Anglsa	1825	Johns&C	B'maris	Bel. Coaster	—	36
	I.B.									36
2	—	Bg Hannay	137	Kincar	1820	M'Don'ld	Ballina	Lon. Ballina	—	36
			133	nd. & Sr	prs 36					36
3	—	Bg E. Houl	195	Shrh	1785	Fairbrass	Fvrsh	Lon Coaster	—I. 2	39
	d.—I.B.									39
4	—	Sw WHursell	116	Scrbro	1817	Hursell&	Rye	Nwc.Rye	—	36
	I.B.			nd.31						36
5	—	Sr J. Muir	106	Stmn's	1835	Skey&Co	Strmnss	Liv. Sligo	7 A 1	35
					8 mo					35
6	—	Sk R. Pearce	51	Lyme	1825	Pearce&c	Lyme	Tgn. Coastr	—Æ1	39
	I.B.			lrp.39						39
7	—	Bn RPerriam	146	P.E Isl	1833	Exmh.SC	Liverp'l	Drt. Nwcastl	—Æ1	39
	©.35 overpt I.B.	Widdecombe		BB.SH	& Y	P. pt nd. &	Srprs39	S.S. 39	4 Yrs	39
8	—	Sr J. Stevens	78	Brnhm	1780	Hitchc'ck	Ipswch	Ips.	—	35
				ptE. plk	len. & Rb 34					35
9	—	Sr Thomas	67	Fowey	1811	Thomas	St. Ives	St. I.	—	34
				n TSds	& mosty nw.34					34
100	—	Bg Williams	98	Chestr	1817	Capt.	B'maris	Lon. Havre	—E 1	35
				lrp.33						35



No.	Ships.	Masters.	Tons.	BUILD.		Owners.	Port belonging to.	Destined Voyage.	Classification.	
				Where.	When.				No. Years first assigned.	Character for Hull & Stores.
101	Universe Bk r.&C.36	G Brock	281	Abrdn srprs 37	1826 Drp. 39	W.Allen	Aberdn	Abn.	—	Æ 1 39
2	Untrnehmung G s.33I. B.	X'topher	78	Grohn	1828	Mishelsen	Blmnthl	Gns. M'rsls	—	35
3	Urania Bg YM.40	T. Berg Wayth	178	Yrmth	1831	Berg	London	Lon. Lon. Bayres	11 A 1	A 1 1,41
4	— Sw I. B.	J.Gourley	227	Sndrld	1837	Gourley &	Sndrld	Sld.Ptrsbg	8 A 1	37
5	— Bk	JHeadley	286	Hull	1825	J Headley	Hull	Lon. Genoa	10	34
6	— S r.&C.39	Noakes	467	Chpst <sub>w</sub>	1834	Horsfall &	Liverp'l	Liv.M.Vid.	11 A 1	39
7	— Sw I. B.	W. Reid	95	Brch'n pt R.P.pl	1839	Dun & Hm	Dundee	Dun Hmbro	7 A 1	39
8	— Sw ptd.39I. B.	Rochester	279	Plymh Srprs 39	1799	Whinney	SSHilds	Nwc. Qubec	— E 1	39
9	— Bg	J Younger	176	Leith Srprs 39	1819	Younger	Leven	Lth. N Amer	— Æ 1	39 3,41
110	Uranus Bg s.&C.35, over I.	Drescher	238	Prusia		Richelson	Apnrad	Sws. Cuba wants Repair	—	38
1	Urchin Sr C.41G.37	W Gilbert Hare	166	Shrhm	1837	R. Gilbert	London	Lon. Syra Lon.	12 A 1	A 1 39 4,41
2	Urgent S C.40	Marshall	592	Qubec O.E.&BB.	1839	Gardner &	London	Lon. Calcut Lon.	5 A 1	A 1 4 6,41
3	— S C.40	Gibb	355	Livrpl	1840	T.Hutton	Liverp'l	Liv Calcutta	12 A 1	3
4	— Bk C.40	Scott	275	Nwcstl	1839	Newton &	Liverp'l	Liv. Batavia	7 A 1	2
5	Ursula Sr C.39	Purcell	89	Rye	1829	Forster & c	London	Lon. Africa	10 Æ 1	39
6	Ursus Minor Bg I. B.	Torbrnsn	200	Nrway P. B.	1827	Biosu	Kragro	Liv. Kragro	—	37
7	Urwin Sw I. B.	Anderson	229	Sndrld Drp. 40	1839	Browns &	Sndrld	Sld. Amer.	8 A 1	3
8	Useful Bg	R. Eversn	227	Sndrld	1832	Thomps'n	Nwcastl	Lth. Ptrsbg	7	34
9	Utile Bg I. B.	J. Malm	230	Jcbstd RP.	1837	P. Malm	Jacbstd	Lon.	5 A 2	38
120	Uva Sw	H. Inglis	158	Dndee ND.40	1829	W Ogilvie	Dundee	Dun. Riga	7 Æ 1	4
1	Uxbridge Sr s.—	T. Fisher	91	Tpshn lrp.31	1801	T. Fisher	Irvine	Sli. Liverp'l	—	34
122	Uzella Sr YM.39pt I. B.	G Newton	107	Chlstn	1839	Newton &	Fowey	Liv. Syra	10 A 1	39

\* \* Additional Ships are inserted in the Supplement at the end of the Register.



No.	Ships.	Masters.	Tons.	BUILD.		Owners.	Port belonging to.	Destined Voyage.	Classification.	
				Where.	When.				No. Years first assigned.	Character for Hull & Stores
1	Valdau	Sr Thomps'n	57	DaleQ	1812	JM'Laren	Glasg'w	Ldy.Glsgw	—	E 1
	I.B.			pt F. plk	lrp.37					38
2	Valency	Bk B.Carter	57	Plymh	1838	RRangfrd	Padst'w	Ply-Coaster	8	A 1
	I.B.				4 mo					38
3	Valentine	Sk F.Crosby	71	Prize		R.Cubitt	Yarmth	Yar.Nwestl	—	E 1
	I.B.			O.&P.	lrp.35	n.B.&lrp.38				38
4	—	Bg DWill'ms	77	Bnstpl	1783	Williams	Milford	Mil.Coaster	—	
	I.B.			O.E.&RP.	lrp.35					35
5	Valeria	Sr Collis	122	Yrmth	1837	J. Clark	Yarmth	Yar. Nwestl	8	A 1
	I.B.		114		11 mo					37
6	—	Sw Reetzke	206	Memel	1835	Schmidt	Colberg	Abn. Colbrg	7	A 1
	I.B.	Maas			2 mo			Lon.		38
7	Valetta	Sr B.Cavalla	129	Malta	1829	Capt.&Co	Malta	Liv.Alxndr	7	A 1
	C.31			pt PP.	plk D	rp 36				37
8	Valiant	Sw W.Bragg	229	Wrktn	1825	W. Bragg	Wrkgtm	Lon.Brvice	10	E 1
	YM.&pts.39	H.Sewell		n.D.&sr	38	Drp.39		Lon.Pt.auPrnce		39
9	—	Bg GGriffiths	139	Crnvn	1813	Parry&Co	B'maris	Bms. Londn	—	E 1
				lrp.34Sr	37	Srps40				11
10	—	Sw M'Intosh	214	Sndrld	1825	T. Walker	Sndrld	Sld. London	—	E 1
	I.B.			lrp.39						39
1	—	Bg J. Thomas	145	Nwprt	1812	Thomas&	Newprt	Lon. Bristol	—	E 1
	I.B.	Seaborne	117	lrp.33	Srps40	Capt&Co	Cardigan	Cff. Londn		1
2	Valleyfield	Bk Goble	343	Whtby	1825	Chapman	London	Lon.HobTn	—	E 1
	s.35, YM.38			n.TSds&	lrp.40					3
3	Van	Bg W.Storey	155	Nwestl	1837	Ormston	Nwestl	Nwc.Hllnd	7	A 1
	pt I.B.				9 mo					37
4	Vancouver	Bk ADuncan	303	London	1838	HudByC.	London	Lon. Colum	12	A 1
	r.s.&C.38				8 mo					38
5	Vanguard	Sr A.Milne	191	Sndrld	1840	Thomps'n	Sndrld	Sld. Coaster	7	A 1
	I.B.		176		5 mo					5
6	—	S Sabiston	411	P.E.Isl	1836	Baker&C	London	Lon.Hndrs	4	A 1
	r.s.&C.39	S.S.10—3yrs	459	BB.Hk	&S.6 mo	Lon.	44-5e	Leone Cont.40	—	11
7	—	Bg M.Walker	238	Whtvn	1833	Walker&c	Wthavn	Lon.V'lprso	9	A 1
	C.39							Lon.Sincapr		6
8	Vansittart	Sr W. Down	108	Tpshm	1834	J. Parker	Exeter	Exr.Newprt	10	A 1
	pt I.B.		98							38
9	—	Bk W.Down	279	N York	1807	Hart	S Shields	Nwc.Londn	—	E 1
	r.&s.34, ptd.38	pt I.B.		O.&F.n	T Sds	&lrp.37, Sr	rs37&38			38
20	—	S Marquis	1312	Calcut	1813		London	Lon.	—	
	r.s.&C.—			T.						36
1	Vargas	Sw Manecus	156	Vyaga	1835	Gazmury	S Andre	Liv. Havana	8	A 1
	C.35									36
2	Varna	Bg J.Hubert	252	Ark'gl	1830	Brandt&S	Ark'ngl	Mtr. Baltmr	4	E 1
	r.&s.38			F. Drp.	38			Lon.		38
3	Varro	Sr G.Butler	78	Dndee	1813	Thomson	Perth	Cff.Leith	—	E 1
	I.B.		63	lrp.31 D	rp. 36					39
4	Vectis	Bg	206	Isl.Wt.	1833	D. List	Cowes	Lon.	11	A 1
	C.40C.36	Wilson			1 mo	Manning&	London	Lon.Sydney		36
25	Vedra	Sw J.Hunter	217	Sndrld	1838	Admsons	Sndrld	Sld. London	7	A 1
	I.B.		206	PPTSd	1 mo					38

No.	Ships.	Masters.	Tons.	BUILD.		Owners.	Port belonging to.	Destined Voyage.	Classification.	
				Where.	When.				No. Years first assigned.	Charter for Hull & S.
26	Veitch Sr	D. Munro	104	Leith	1833	Capt. & Co	Leith	Lth. London	10	A 1
		L. Smith	96			Monro & C		Lth. Petershg	7	34
7	Veloce Sw	Pellegrin	114			Brigondi	M'ssina	Liv. Messina	—	Æ 1
	C.36									39
8	Velocity Bg	Clarke	151	Brdprt	1819	J. Rogers	London	Lon. Nfndld	—	A 1
	C.37			trp.34				Rest.34—	6	39
9	— Bg	Darrell	175	Brdmda	1828	Darrell	Brdmda	Liv. Jamaica	9	A 1
	F.S.&C.39	Hall		C.&P	nd.&l	rp.39	Rest.39—6Y	rs Cont. 37	3	6 39
30	— Sp	J. Davies	75	N. Quay	1826	Davies	Cardign	Car. Coaster	10	
	I.B.		57	Srprs	37	11 mo				37
1	— Sr	G Griffiths	79	Brdmth	1831	Griffith &	Brdmth	Bms. Lynn	9	A 1
	I.B.									35
2	— K	Hall	153	Tgnmh	1827	Newman	London	Lon. C. G. H.	12	A 1
	F.&C.41	C. 37 Stevens		trp.41			Lon.	Rest.41—	8	37
3	— Sp	J. Jones	46	Pwlhly	1825	Jones & C	Pwlhly	Npt. Livrpl	—	Æ 1
	I.B.									38
4	— Bg	P Magr'th	166	Chestr	1819	Pope & Co	Watfrfd	Wtf. Coastr	—	Æ 1
				nd.&lrp.34						39
5	— Stm	C. Phillips	149	Dmbtn	1821	L & C. S. C	Aberdn	Abn. Leith	—	
	C.33			O. E & R	P. len	33				35
6	— Sr	Whitway	83	N. Sco.	1837	J. Colborn	Poole	Poo Nfndld	4	A 1
	I.B.		68	BB. J. &	RP.					39
7	Velox Sk	J. James	70	Crdign	1829	Thomas &	Cardign	Lon. Cork	10	Æ 1
	I.B.	D. Harris	48			James & Co		Car. Bristol	9	25
8	— Sr	D. Small	153	Bristol	1834	Small & Co	Bristol	Brs. Brbad's	11	A 1
	C.34									34
9	Veloz Sr	J de Ageo	146	Prize		de Zulueta	Cadiz	Liv. Cadiz	—	E 1
	C.—			O & P.						35
40	Venerable Bk	J. Martin	329	Scrbro	1798	Hemngtn	Hull	Hul. Quebc	—	E 1
	ptd. & Spts. — I.B.			p.d.—ptr. & s.41	Srprs	38 & 41				3
1	Venilia Sr	J. Andrew	115	Fowey	1831	J. Batten	P'nznce	Liv. Malta	—	A 1
	C. lm. 38	pt. I. B.	91	Drp. 40	10 mo	Srprs 40		Lon. Naples	11	9 1
2	— Bk	G. Miner	369	Hull	1807	T. Ward	London	Lon.	—	Æ 1
	r.s. & Y M. 38			F. TSds	nd. &	Srprs 32, Sr	prsr 37 & 38			39
3	— Bg	W. Weir	211	Abrdn	1838	R. Spring	Aberdn	Abn. Arkgl	9	A 1
	C.39	Sutherland	207		6 mo			Lon. W. Inds	11	88
4	Venture Sw	Blickshaw	290	Sndrld	1838	T. Oliver	Sndrld	Sld. Miramc	9	A 1
				316	Srprs 41	5 mo		Npt.		38 2
5	— Bk	S. Patrick	304	Richm	1834	J. Borrie	Dundee	Liv. Mobile	5	A 1
	C. & ptd. 40	C. 35		lrp. 40	BB & R	P. Srprs 38	Dun. Calcutta	Cont 39—	2	11 2
6	— Sr	J. Stowell	84	N. Sco.	1838	T. Russell	Killogh	Bel. Coaster	4	A 1
	I.B.			BB & P	8 mo					39
7	Venus Bn	Allen	98	Ilfraco	1824	Homes & c	Bristol	Brs.	—	E 1
				len. & lrp	28	Srprs 36	Drp. 38			5
8	— Sr	J. Beale	1148	Wymh		C. Bolt	Wymth	Gns. Londn	—	Æ 1
	I.B.			92	len. & lrp	37		Lon. Coastr	12	37
9	— Sr	Biggens	1307	Sndrld	1840	Hemsley	Sndrld	Sld. Rouen	5	A 1
	I.B.	J. Plumor	107		1 mo	Ogilby & Co	Cork	Lon. Cork		21
50	— Sr	G Bowden	123	Scilly	1827	Batten & c	P'nznce	Brs. Meditr	10	Æ 1
	C. 35 over	L. B.		Srprs 41				Pnz. Marsellea		5

No.	Ships.	Masters.	Tons.	BUILD.		Owners.	Port belonging to.	Destined Voyage.	Classification.	
				Where.	When.				No. Years first assigned.	Character for Hull & Stores.
51	Venus Bg	P. Brenan	120	N'fnd BB.S.&PP.	1814	Capt. N.D.W&TSds	Watfrfd 29 Srprs	Wtf. Nfndld 35	—	E 1 35
2	— Sw	A. Brodie	206	Abrdn	1816	PCormick	NShilds	Nwc.Londn	—	E 1 34
3	— Bk	J. Butters	388	Bristol xTSds	1787	Dixon&C ofPP30	Liverp'l	Liv. Savana	—	E 34
4	s.&PH.31 I.B. — Bk	J. Butters	219	Chepst	1838	Capt.&Co	Liverp'l	Chp.Liverpl	12	A 1 38
5	— Sr	J Carthew	82	Tpshm N.D.&trp	1818	JCarthew	Drtmth	Dub. Rest.34—	—	4 37
6	— Sr	Coke	94	Brxhm	1830	Williams	Brxham	Lon. Tnriff	10	A 1 38
7	— Sk	Crossman	65	Bnstpl N.D. TSds	1820	Edwards	Brnstpl	Bpl. Bristol	—	E 1 39
8	— Sp	T. Curle	58	Bidefd 53 lrp.32 N.D.&Sr	1812	Nash&Co prs39	Falm'th	Fal. Bristol	—	E 1 39
9	— Bg	A Duncan	167	Wells Srprs 37	1814	Everard& N.D.&Srprs40	Lynn	Lyn. Sndrld	—	E 1 8 37
60	— Bg	I.B. Ellengson	208	Estrisr	1828	Marstrup	Esterisr	Gns.Rttrdm	7	35
1	— Sr	C. Gilbert	78	Brxhm	1810	Gaden&C	Poole	Ips.	—	E 1 34
2	— Bg	R. Gore	141	M'ntrs 135 pt N.D. 33	1823	Smith & C Srprs 36	M'ntrse	Mtr. Londn	—	E 1 5
3	— Bg	J. Hamon	199	Jersey N.D. TSds	1822	P. Nicolle	Jersey	Jer. Nwfldd	—	E 1 39
4	— Bg	G Harvey	142	LHmp TSds d.	1793	Harvey & 1&Srprs37	Arund'l	Pts.Sndrld	—	E 1 7 30
5	d.281. B. — Sr	T. Hay	84	Gngm 67 Drp 39	1816	Alexandr	Derry	Ldy. Coastr	—	E 1 39
6	— G	Lindquest	84	Stkhl F.lrp.35		Capt.&Co	Stkhlm	Lon.Stkhlm	—	E 1 38
7	s.31 I.B. — Bg	H. Martin	111	Plymh lrp.31 tr	1815	de Peitron p.39 Srprs41	G'rnrsey	Gns. Meditr Glr. Naples Rest.39—	—	A 1 6 39
8	C.lm.39 — Sw	J Montien	169	Brstdt F.	1819	Montien	Brastdt	Liv. Brastdt	—	E 1 35
9	s.pt29,pt31 I.B. — Bg	J. Phillips	113	Cmthn N.D. & lrp	1808	Phillips & 33 Srprs37	Milford	Mil. Coaster	—	37
70	— Bg	Simmons	268	Lncstr N.D. & TSds	1809	Palmer&c Drp.37 pt N.D.&Srprs	Yarmth	Liv. Quebec wants repair	—	E 1 39
1	d.36 — G	Willi'msn	45	Anstru O.&P. lrp.40	1802	R.Wilkin	Marypt	Mpt. Coastr	—	E 1 3
2	— Sr	Zeillmar	82	Barth	1837	Capt.	Barth	Gns. Baltic	7	A 1 38
3	— Bg	W Crozier	81	Shi'lds MC.	1835	Crozier & 7 mo	London	Nwc.Londn	7	A 1 35
4	pt I.B. — Sr	J.Hoskins	55	Appldr	1839	Capt.&Co	Sw'nsea	Bid. Coastr.	10	A 1 39
75	— Bn	R. Miller	157	Sndrld Drp.38	1833	Anderson 11 mo Srprs40	M'ntrse	Mtr. Havan.	8	A 1 1

A 1

2, 11

E 1

3, 41

A 1

No.	Ships.	Masters.	Tons.	BUILD.		Owners.	Port belonging to.	Destined Voyage.	Classification	
				Where.	When.				No. Years first assigned.	Character for Hull &c.
76	Veracity Sw I.B.	Turnbull	257	Sndrld	1840	Thompsn	Sndrld	Sld.N.Amer	7	A 1
			272	pt PP.	plk. 3 mo					4
7	Verbena Sp ptd.351.B.	Hinchliff	68	Hull	1835	G. Rayner	Hull	Hul.Coast'r	7	A 1
			53	Srprs	38 8 mo					38
8	Vere Bk C.37	Paul Boyd	308	Sndrld	1833	Timperon	London	Lon.Jamaic	10	A 1
						Thompson				11
9	— Bk C.27	J. Wills F.&C.41	460	Chestr	1811	Selby&S.	Poole	Poo.Qubec	—	E 1
				n TSds	lrp.40	Drp.41				3
80	Veritas Sr pt I.B.	R. Pick R. Peck	154	Grns'y	1839	Pill&Co	G'rnsy	Gns London	7	A 1
				lrp.41	9 mo			Gns.		39
1	Vernal Sw I.B.	M. Potts	239	Sndrld	1836	Potts&Co	Sndrld	Sld. Arkngl	7	A 1
			223		6 mo					36
2	Vernon Bg C.—	C. Davis	172	Whby	1836	J. Park	London	Lon.Mdeira	10	A 1
			185		7 mo					39
3	— Sr	J. Robson	139	Troon	1834	Chapman	Glasgw	Whn.Livrpl	9	A 1
				lrp.39						39
4	Veronica Sw I.B.	Baker	249	Sndrld	1840	B. Walker	Scarbro	Sld. London	8	A 1
			257		1 mo					2
5	Versechung Sr I.B.	J. Turpin	94	H'mbr	1817	Capt.&Co	H'mbro	Lon.Hmbro	—	
				nd.&lrp.	34					35
6	Vespaicco Bg I.B.	Catronio	182	M'sina	1835	Romano	Messina	Liv. Naples	9	A 1
					10 mo					38
7	Vesper Sr pt I.B.	J Bellamy	99	Bnstpl	1837	Bellamy&	Padstw	Pad.Cardiff	11	A 1
				len.39	3 mo					39
8	— Sw C.39	J. Black	224	N Brns	1838	J. Johnson	Liverp'l	Liv. Montrl	4	A 1
			210	BB&P.	12 mo					39
9	— Sw pt I.B.	J. Brown	273	Nwestl	1838	J. Brown	N Shields	Shl. London	8	A 1
			290	pt E. plk	3 mo					2
90	— Sr pt I.B.	T. Hicks	63	Scilly	1837	Edwards	Scilly	Liv. Havre	10	A 1
			78							37
1	— S C.33	W. Hunt	321	Nby P.	1827	Johnsons	Nby Pt.	Bel.N.York	—	
				WO. P	P. TS ds					35
2	— Sw I.B.	R. Hutton	252	Sndrld	1832	Capt&Co	Sndrld	Sld. Baltic	8	A 1
										37
3	— Bk r.&s.36	Watson	310	Sndrld	1823	NT Smith	London	Lon. Collier	—	E 1
				lrp.36Sr	prs38					39
4	Vest Sw I.B.	Shipley	227	Sndrld	1838	Young&C	SShilds	Sld. London	7	A 1
					3 mo					38
5	Vesta Sr I.B.	Brickw'd	91	Elmsr.	1836	Capt.	Blkness	Glr.	7	A 1
										37
6	— Bg I.B.	Fahrenbg	160	Stralsd	1814	Willis	Stras'd	Lon. Memel	—	E 1
				nw & TS	ds32					39
7	— Bg	Garrod	209	Sndrld	1827	Seekamp	Ipswich	Ips.	—	E 1
				nd TSds	& lrp. 38					38
8	— Bg I.B.	Gelentren	198	Grfswl	1832	Graeden'r	Gfsw'ld	Gns.N'castl	7	
										36
9	— Stm	W.M'All	179	Nwestl	1837	Nc.Stm.C	Nwcastl	Nwc.Hull	7	A 1
		MC.38	161	pt RP.plk	2mo					38
100	— Bg C.41 C.37	W Rounce J. Christie	142	Yrmth	1828	W Palmer	Yarmth	Liv.Cde Ver Liv. Cde.ssa	10	E 1
				Drp.41						38

No.	Ships.	Masters.	Tons.	BUILD.		Owners.	Port belonging to.	Destined Voyage.	Classification.	
				Where.	When				No. Years first assigned.	Character for Hull & Stores.
101	Vesta Sw F. & C. 40 over pt	G Shearer B.	185	Nwbrg 192 pt PP. p	1840 1850	W. Guild	Nwb'rg	Dun. Achgl Liv. Rio Janro	9 A 1 11	A 1
2	Bg	J. Smith	107	Sndrld 99 pt F. plk	1814 1825	J. Holmes	Stocktn	Stk. London	I. 1 37	I. 1
3	Bg	Summer	126	Abrdn nd & lrp	1825 37	C. Runcy	Aberdn	Abn London	—	Æ 1 38
4	Bk d. 34 I. B.	J. Warner	301	Swedn F. & O.	1804 nd. w.	Borenson	Dram	Liv. Narva	—	—
5	Vestal Sw s. 30	Donalds'n	300	Nwctstl Srprs 37	1798	E. Taylor	NShilds	Shl. London	—	E 1 37
6	Sr Ph. C. & pt. 39	Graham over I. B.	169	P. E. Isl BB, Hk & P	1838	J. Wilson	Dublin	Liv. Barcelo	4 A 1 39	A 1
7	Sw d. pt. 30 pt 37 I. B.	W. Joss	187	Dnm'k E. O & P	Prze plk nd	Wawn & C	S Shilds	Shl. London	—	E 1 37
8	Bg	Meikle	118	Blythe nd TSds & lrp.	1818 39	Roberts'n	Boness	Lon. Oporto	—	Æ 1 2
9	Bk	J. Mosey	375	Hull Srprs 38	1826	Tindall	London	Lon. Amerc Lon.	—	Æ 1 2, 11
110	Bg pts. 35 C. 39	Simpson	276	Mrimc BB & Hk	1835 8 mo	J. Leitch	Grnock	Cly Berbice Lon.	5 A 2 39	Æ 1 1. 41
1	Sr C. 39	Wright	133	Nfland BB, S & F.	1835 1 mo	Robinson	London	Lon. Hambro	4 Æ 1 39	Æ 1
2	Viatic Sw pt I. B.	W. Allen T. Foster	257	Sndrld Srprs 38	1832 n Kl &	S. Allen	S Shilds	Nwc. Shl. Hambro	8 A 1 39	Æ 1 2, 11
3	Vibilia Bg r. & s. 33 C. 1m. 39	Paterson over pt I. B.	300	Blythe pts TSds	1818	Hodgson &	Blythe	Shl. Odessa	—	Æ 1 12
4	Sr pt C. 34	Pentreath C. 38	121	Stnhse 9 mo	1834	Pentreath	P'nznce	Ply. Medit Lon.	12 A 1 1 35	Æ 1
5	S Cpts. & r. 38	R. Terry r. & C. & pt	361	Qubec nd TSds & lrp.	1826 38	J. Lawson	Whitby	Lon Quebec Liv. Lon.	—	Æ 1 11, 38
6	Victor Sr I. B.	Backman	68	Swmsw F.	1839 5 mo	Granlund	Stkhlm	Lon. Stcklm	5 A 1 2	A 1
7	S r. & C. 37	J. Ridley 39 Lukey	338	Bristol	1833	A. Ridley	London	Lon. India Lon.	10 A 1 39	A 1 1. 41
8	Bn	Strachan	217	Mntrs 193	1839	Willi'msn	Mntros	Mtr. Baltic	8 A 1 39	A 1
9	Victoria Sr I. B.		120	C Br'tn BB & Y P.	1838	Gintell & c	Y'ghall	Ygh. Londn	4 A 1 39	A 1
120	Stm C. 40 pt C. 37	Aberdeen MC. 40	205	Belfast pt RP. plk	1837 9 mo	Johnson & Coates & C	Belfast	Bel. Liverpl Bel. Newry	7 A 1 12 37	A 1
1	Sr	Adams	88	Drtmth 8 mo	1837	Hyne & Co	Drtmth	Drt. Medit	12 A 1 37	A 1
2	Bg	Bargum	191	Kiel	1834	Dedrecks'n	Kiel	Hul. Kiel	8 A 1 35	A 1
3	Stm pt C. 37 pt I. B.	C. Bell MC. 39	391	Hull pt PP. plk	1837	Brownlow	Hull	Lon. Hull	7 — 39	A 1
4	Sr I. B.	J. Brown		Sndrld PPTsds	1837 11 mo	J. Barry	Whitby	Sld. Coaster	4 A 1 37	A 1
25	Bg I. B.	R. Burdon	128	Sndrld	1837	W. Gallon	S Shilds	Shl. Grnwch	—	—
			105	Frame b	ad & in sufficient				—	39

No.	Ships.	Masters.	Tons.	BUILD.		Owners.	Port belonging to.	Destined Voyage.	Classification	
				Where.	When.				No. Years first assigned	Change for Hulls
126	Victoria	Bg Creiley	165	Tyne	1835	Howdn&	London	Lon.	8	A 1
7	—	Sr J. David	60	Grns'y	1837	Hanc ock	G'rnsley	Gns. Gibral.	7	A 1
	C. lm. 37	overpt I. B.		F. B. & T	Sds 9	mo				37
8	—	Bk P. Figuth	360	Dntzic	1827	Nazed	Dantzic	Lon. Dantzic	—	Æ 1
				Drp. 35	Srprs	38 N. D. 40				1
9	—	Bk Goulden	244	Wrktn	1831	T Lee & C	Liverpl	Liv. Barbads	10	A 1
		YM. 39								39
130	—	Sr J. Griffiths	150	Nyl'nd	1838	Scurlock	Milford	Mil.	12	A 1
		I. B. Evans						Lon. Gloster		38
1	—	Bg Kastnbein	205	Konin	1840	Laubm'yr	Koning	Hul. Konin	7	A 1
		I. B.	147							5
2	—	S J. Lennox	601	N. Yrk.	1833	Robertsn	Chrlnstn	Liv. Chrlnstn	10	A 1
		C. 39		lrp. 39 L	O. W	O. plk 12mo	U. S.			39
3	—	Bk M' Auliffe	323	Yrmth	1838	Gale & Co	London	Lon. S. Seas	12	A 1
		s. & C. 39	345			5mo				38
4	—	Sk M' Callum	48	Corpck	1838	M' Gregor	Corpck	Abn. Coastr	6	A 1
		I. B. Brotchea		Lh & RP	plk			Dub. N. wcasle		9 29
5	—	Sw A. Nisson	175	Fin'nd	1835	Hambro &	Copngn	Liv. Copngn	5	A 1
		C. 37		F.						37
6	—	Sw JB. Oliver	220	Wh'tby	1831	Willis & C	Liverpl	Liv. Mt. Vid	9	A 1
		C. 38		ptn TSd	s. d. &	Srprs 39				39
7	—	Sr W Osborn	82	Abgv	1835	Evans &	Abstwh	Lon. Coastr	10	A 1
		I. B.								38
8	—	Sr JPattison	88	Berwk	1837		Berwek	Bwk Grnmh	9	A 1
		pt I. B. J. Dalgleish			4 mo	Gowan & Co		Bwk. Goole		2
9	—	Sw G. Peters	252	Dndee	1832	W. Hynd	Dundee	Dun.	—	Æ 1
				PP. TS	ds 5	mo				1
140	—	Bg L. Pole	117	Abrdn	1837	R Johnson	Aberdn	Abn Sthmtn	12	A 1
		pt I. B.	109							5
1	—	Bg W. Robb	161	Stmnss	1839	Robb & Co	Strmnss	Lon. Livrp'l	7	A 1
		pt I. B. J. Louttit	151					Liv. Stettin		39
2	—	Bg W Russell	182	Sndrld	1837	Sadd & Co	Maldon	Lon.	8	A 1
		s. & C. 39	164		6 mo					4
3	—	S Sanders	358	Bristol	1831	Hilhouss &	Bristol	Brs. Sydney	10	A 1
		C. 39						Cont. 41	3	39
4	—	Sr W Simson	50	M' Dff	1839	J. Collie	Banff	Bnf.	5	A 1
		I. B.		Bh Lh &	P. 10	mo				39
5	—	Sr Skntelbry	88	E Looe	1838	Raby & C	E. Looe	Ply. Coaster	10	A 1
		pt I. B.			8 mo					38
6	—	Sr J. Smith	60	Bnstpl	1830	Arter & Ss	Bnstpl	Bpl. Coaster	—	Æ 1
		I. B.								39
7	—	Bg Spicer	99	Sthwld	1839	Gayfer	S'thwld	Yar. Nwcastl	9	A 1
		I. B.	88							39
8	—	Sr R. Tait	130	Nwbrg	1839	J. Leish	Lerwck	Dun. Nwcastl	5	A 1
		pt I. B. Brotchea		Lh O. E.	& A.	9 mo	RP. plk	Dub. Nwcastl		9 29
9	—	Sr E Thomas	79	Crldgn	1834	Thomas &	Cardign	Glr. Newprt	10	A 1
		I. B.								34
150	—	Sr G. Watts	1	Halifx	1837	Harley & C	Cork	Crk. Nwprt	4	A 1
		I. B.		BB. P & S.						38



No.	Ships.	Masters.	Tons.	BUILD.		Owners.	Port belonging to.	Destined Voyage.	Classification.		
				Where.	When.				No. Years first assigned.	Character for Hull & Stores.	
151	Victoria	Sr Williams	176	Wtrfrd len.32	1831	Pope&Co	Watfrfd	WtfCoaster	12	A 1	A 1
2	Bg Williams	182	Hrtlpl ptF. plk	1837	6 mo	Sharer&C	Hartlpl	HplChathm	7	A 1	2,41
3	Victory	S WBlackly	590	Quebc	1836	Battsrby&	Liverp'l	Liv. N.York	5	A 1	39
4	Sp J. Davies	C.38 Brooks	41	Crldign	1828	Capt.&Co	N.Quay	Lon. Brmud	10		12, 2
5	Bg W. Evans	115	Mgmy pt nd.34	1802	Srprs 38lrp.39	Evans&C.	Milford	Mil. Coaster	—	Æ 1	35
6	Sw J. Frost	281	Sndrld	1838	3 mo	HplOSHs	Stocktn	Sld.	7	A 1	39
7	I.B. Y.M. 39	Y.M. 39	296	Mntr's nd.&Srps	1824	Straugh'n ptnw.&Srps41	Mntros	Lon. Constpl	12	Æ 1	30, 39
8	Bg J. Gowans	160	Bristol	1829	3 mo	S. Gower	Bristol	Mtr. Riga	—	Æ 1	4, 3, 41
9	Sk Gower	36	Drp.30	1814		H. Jones	Abstwh	Mtr. Baltic	—	Æ 1	39
10	Sp H. Jones	60	Abryst	1814		H. Jones	Abstwh	St. I. Coaster	—	Æ 1	39
160	I.B. Sr T. Larkins	84	C. Brtn BB. & S.	1837		Kent's	N'fland	Cff. Liverp'l	3	A 1	Æ 1
1	I.B. Bg Nicholas	119	Newpt 107	1811	alm. rb. 37	Nicholas	Milford	Wtf. StJhns	—	Æ 1	1
2	Bk J. Peckett	415	Whtry Drp.35	1814		Brodrick	Hull	Npt. Youghal	—	E 1	9, 47
3	r.&s.35 Sp E. Phillips	66	Crldign 51	1808	lrp.31, 32& 37	Phillips &	Cardign	Hul. Quebec	—	E 1	39
4	I.B. Sr A. Bakker	154	Dossel	1830		A. Bouvy	Dordt	Car. Coaster	—	E 1	37
5	Vier Gebroeders G I.B. Sr Anthony	90	Wymh 72	1839	9 mo	Angel&C.	Watfrfd	Liv. Rtrtdm	7		35
6	Sr A. Evans	49	Plhely	1837		Griffiths	Pllhely	Wey Wtrfrd	12	A 1	39
7	I.B. Bg P. Grant	184	N Brns 179	1839	7 mo	Balsil ie& Hk	Irvine	Bms. France	9	A 1	37
8	Y.M. 40 Sr Langdon	115	Brxhm 98	1815	nd TSds ptnw. &lrp.39	Gortlay&	Brixhm	Cly. Hondrs	4	A 1	1
9	I.B. Sr J. Magub	74	Sthwld len.&Srps41	1834	6 mo	Edwards	Sthwld	Drt. Wales	—	Æ 1	39
170	Sr Milligan	78	Yrmth 68	1801	Srprs 35	J. Lown	Yarm'th	Var.	10	A 1	A 1
1	d.35 I.B. Sr C. Rick	112	Stpntz	1832		Schultz&	Stettin	Nwc. Southwld	—	Æ 1	37, 5, 41
2	I.B. Sk D. Smith	77	Lonnd 60	1823	nd. &lrp. 33	Gordon&	Mntros	Yar. Sndrld & TSds 39	7	Æ 1	38
3	Bg R. Spence	226	Sndrld	1833		J. Wilson	SSHilds	Abn. Dntzic	8	A 1	38
4	pt I.B. Bg J. Stiven	134	Leith RP. TS	1819	10 mo	M. Brayne	Glasg'w	Lon. Riga	—	Æ 1	36
175	I.B. Sw Walton	297	Sndrld Srprs 37	1834		C. Walton	London	Lth. Hmbro	—	Æ 1	4
	C. 41 r.& C. 37	C. Clark						Lon. Calcut Lon.	9	A 1	A 1
									38	4, 41	

No.	Ships.	Masters.	Tons.	BUILD.		Owners.	Port belonging to.	Destined Voyage.	Classification.	
				Where.	When.				No. Years first assigned.	Charter for Hull &c.
176	Vigilant Sw	J. Watts	169	Blythe lrp. 29	1816	Bagges	Lynn	Lyn. Coastr	—	35
7	Vigna Sw C.34	Rodolico	155	Yrmth		Woodh'se	Marsala	Liv. Palermo	—	37
8	Vigo Sp I.B.	W. Davies	63	Crdign nd. & lrp 34	1811	Phillips &	Cardign	Glr. Nwport	—	35
9	Villa di Soren -to Bg I.B.	Ruggiero	227	Srento P. TSds	1838	Ruggiero	Naples	Liv. Naples	6 A	1 4
180	Ville de Brux- elles G s. Zinc 34 I.B.	Zordrag'r	228	Boom	1830	Vnderfst	Brussels	Liv. Antwrp	7	35
1	Vine Sw pt I.B.	J. Batty	167	Felby Srprs 40	1833	Stranding	Goole	Hul.	8 A	1 5
2	— Bg	T. Clueth	124	Wh'tby lrp. 31 & 36	1822	Pollard & c	Bristol	Brs.	—	Æ 1 3
3	— Bg I.B.	J. Forem'n	116	Sutton 115 O. & E.	1817	Utting	Wdb'dg Ips.		—	Æ 1 38
4	— Sr	Griffiths	57	Pwhly	1838	Griffiths	Pwhlly	Lon. Bristol	7 A	1 4
5	— Sw pt I.B.	W Hunter	246	Sndrld 259	1836	Hunter & c	Sndrldnd	Sld. London	8 A	1 36
6	— Sw I.B.	T Rawson	151	Sndrld	1818	T Rawson	Wisbch	Sld. Wisbch	—	Æ 1 4
7	— Sr I.B.	J. Taylor	75	Sndrld 58 pt E. plk	1829	Swanson	Krkwl	Shl. Orkney	—	Æ 1 38
8	— Sk I.B.	Thomps'n	69	Limkls 59 lrp. 38	1821	Whyte & c	Lmklns	Lth. Coaster	—	Æ 1 38
9	Vintage Sr C.37	Williams	108	Bristol nd. & Sr prs 39	1824	Whitwell	Bristol	Brs. Oporto	—	Æ 1 39
190	Viola Sw I.B.	J. Smith	249	Sndrld 259	1839	Lumsden	Sndrldnd	Sld. London	8 A	1 39
1	Violet Sr pt I.B.	Anderson	74	Grmth pt. O.M. 10 mo	1839	Mitchell	Garmth	Bf. Hull	6 A	1 39
2	— Sw I.B.	Champlin	247	Sndrld 249 pt PP plk 6 mo	1839	T. Walker	Scarbro	Sld.	7 A	1 39
3	— Sp I.B.	W.M. Kee	52	Rthrm 37	1836	W.M. Kee	Hull	Hul. Coaster	8 A	1 38
4	— Bk f. & C. 39	C. Murray	168	Abrdn	1836	R. Spring	Aberdn	Liv. Hayti	9 A	1 39
5	— Sr	Smldridg	88	Rdbge 72 Srprs 34	1822	W. Blake	Dartmh Brxham	Yar. Bristol Lon. North	—	Æ 1 2
6	— Sr pt I.B.	H. Spence	72	Mntrse 58	1830	Spence & c	Mntrse	Mtr. Coastr	8	Æ 1 2
7	Virgil Sw I.B.	L. Wilson	225	Sndrld 237	1837	Tate & Co	Sndrldnd	Sld. London	7 A	1 37
8	Virginia Bg Broken up C.35	A. Asplet	153	BChl'r BB. & J	1833	C. Ramie	Jersey	Jer. Brazils	4	35
9	— Sr I.B.	Razuda	120	Prtugl P.	1836		Oporto	Lon. Oporto	4 A	1 36
200	Virginie So- phie G I.B.	Havighst	220	Bremn S mo	1830	AH. Motz	Bremen	Glr. Cardiff	7	36

No.	Ships.	Masters.	Tons.	BUILD.		Owners.	Port belonging to.	Destined Voyage.	Classification.	
				Where.	When.				No. Years first assigned.	Character for Hull & Stores.
201	Viscount Dohne Bg	S. Hart	230	Thorn nw.&T	1825 Sds30	RPearson Srprs37	Hull	Lon. Ptrsbg Lon.	10	Æ1 9 39
2	Lambton Sw pt I. B.	Hendrson R. Hunter	218 223	Sndrld Drp.40	1838 3 mo	Forster & RechstrShCo	Sndrld Rochstr	Lon. Sndrld Sld. Rochstr	7	A 1 10 38
3	Melbourne Sw I. B.	EDouglas	211	Sndrld	1837 3 mo	HplOSHc	Stocktn	Sld.	5	A 1 37
4	— S YM.39	McKerlie	670	Sh'lds Drp.40	1835 12 mo	Marjribks	London	Lon. Lon. Calcutta	10	A 1 9 20
5	Visitor Bg	J. Luscomb	103	Labdr	1832	Hunt & Co	Bristol	Lon. Lisbon S.S. 39—4Yrs	4	Æ1 39
6	— Bg pt C. 38	WMopp't PH. & Y. M.	137 10	Abrdn Srprs36	1829 Srprs40	Moppett	Dublin	Liv. Brbads Liv. Honduras	7	Æ1 7 29
7	— Sw I. B.	Stothard	209	Sndrld Drp. 37	1823	Stothard	Sndrld	Sld.	—	37
8	— Sr Zinc40 I. B.	Taylor	144	Ipswh O. & E.	1840 RPT	Bayley & c Sds	Ipswich	Ips.	5	A 1 11 →
9	Vistula Sw I. B.	Jefferson	222	Sh'lds Srprs40	1831	Anderson	S Shlds Shl. Londn	Shl. Baltic Cont. 39—	8	Æ1 A 1 39 12
210	Vitoria Bk	J. Wilson	237	lrp.34 Gnsbg	1813	Boutland	Nwcastle	Nwc. Londn	—	E 1 34
1	Vittoria Bk r. s. & ptd. 39	Ford	395	nTSds	1813	Mitchell & w. 28nd. & lr	London	Lon. p. 32 Srprs39	—	Æ1 39
2	— Bg I. B.	T. Motton	91	Prize nd. & Srprs37		T. Motton	Tgnmth	Tgn. Coastr	—	E 1 37
3	Vittorioso Bk	Azzopr di	415	Malta O. & RP	1839 8 mo	Comsteen	Malta	Liv. Malta	6	A 1 4
4	Vivacious Sr C 39 I. B.	J. Proom	79	Ipsw'h pt E.	1837	G. Tovell	Hrwich	Ips. Malaga	5	A 1 39
5	Vivid Stm C. 37	S. Lee	270	Londn MC. 39	1835	Unon St C	Hull	Hul. Londn	10	A 1 6 39
6	— Bg YM. 40 C. 27	Orfeur	174	Yrmth Drp. 38	1834	Butcher	Yarmth	Lon. CGH Yar. Venice	12	A 1 11 →
7	Vixen Sr C. 39	J. Bailey	138	Yrmth	1839	Lonsdale	Yarmth	Yar. Smyrn Lon. Malta	12	A 1 A 1 39 4, 11
8	— Sr pt I. B.	W. Clark	91	Dndee	1837	F Molison	Dundee	Lon Malaga	6	A 1 3
9	— Sr C. 35	Jennings	112	Londn	1834	Polden & c	London	Lon. Spain Captured by the Russians	11	A 1 36
220	— Sr C. 38	J. Palmer	168	Shrhm	1838	Heidrm'n	London	Shm. Londn Lon.	12	A 1 A 1 38 3, 11
1	— Sr C. 33 over pt I. B.	P. Wakem	123	Hull	1833	W. Bolton	Hull	Lon.	9	A 1 37
2	Volador Sw C. 35	de Ugarte	145	Mahon O. & P.	1829	D. Aguire	Sntandr	Liv. Havre	—	Æ1 39
3	Volant Sw I. B.	J. Gray	166	Sndrld	1833	H. Debord	Blythe	Bly. Londn.	7	A 1 Æ1 6
4	— Sw I. B.	J. Stock	229	Sndrld 228 pt PP.	1839 plk 7mo	Thompsn	Sndrld	Sld. London	7	A 1 39
225	Volharding G I. B.	Eckmeyr	64	Vndm	1829	Vn Drolit	Hrlng'n	Dun. Sndrld	7	— 36

No.	Ships.	Masters.	Tons.	BUILD.		Owners.	Port belonging to.	Destined Voyage.	Classification	
				Where.	When.				No. Years first assigned.	Charter for Hull & S.
226	Volo Sr	J.Bowden	156	Tgnmh	1839	Creed&C.	Tgnmth	Tgn.Liverpl	12	A 1
	YM.39		173							39
7	Voluna Sw	T.Seaton	331	NScot	1826	T.Seaton	Padst'w	Pad.Quebec	—	—
See Supplement	r.&s.39	not Op.	336	BB.S. Hk & P	Drp.35Sr	prs38, 39,	&40wnts addtl	fstgs	4	1
8	Volunteer S	W.Leckis	305	Whby	1756	Oliver&C	Hull	Hul.N.Brns	—	E 1
	ptd. & s. 1 I.B.	H.Groat		ND.32 Drp 41				Hul.Quebec	3	3
9	— Bk	M'Minn	242	Whvtn	1836	Barwise &	Wthavn	Liv.	11	A 1
	YM.41 C.40			sw.&lrp 40					2	2
230	— Sk	T.Whyte	60	Chlstn	1835	T.Whyte	Chrilstn	Lth.Coaster	8	A 1
									12	36
1	Volusia S	Ruffell	458	Nrthm	1811	Green & C	London	Lon.Jamaic	—	Æ 1
	s.&C.37								39	39
2	— Sr	Sand'rson	97	Lynn	1818	Clifton&C	Lynn	Lyn.Londn	—	—
			81	Srprs 37					37	37
3	Voyager Sw	Crinson	246	Sndrld	1832	G Hudson	Sndrld	Yar.Sndrld	8	A 1
	pt I.B.		230	lrp.34					36	36
4	— Bk	R.Skeoch	374	Sndrld	1826	Anderson	SShelds	Shl.	—	Æ 1
Wrecked	ptd. & s. 35 pt I.B.			pt P. plk len. & lrp.35					1	1
5	— Sw	Wheldon	261	Sndrld	1836	Russel&C	Nwcastl	Hul.Nwcastl	7	A 1
	I.B.			Drp.39 2 mo					39	39
6	Vrienden G	Tericate	73	Hollnd	1823	Tericate&	Ogensd	Lon.Amstrd	—	—
	I.B.								35	35
7	Vriendschap G	E.P.Dick	76	Hogsd	1832	Capt.	Vndam	Hul.Zvolle	7	Æ 1
	I.B.			8 mo					39	39
8	— G	M'Klein	104	Sapmr	1827	M.Klein	Sapmer	Liv.Amstrd	7	—
	I.B.								35	35
9	Vron Sr		78	Nevin	1839	Parry & C.	Pwlyhly	Bms.Londn	6	A 1
	I.B.			O.&RP. 3 mo pt E.plk					39	39
240	Vrouw Bouwina G	H Dekker	70	Grnign	1834	Capt. & Co	Grnig'n	Lon.Amstr	7	A 1
									34	34
1	— Dorothea G	J Paterson	54	Tnign		Brown	Tning'n	Lon.Tningn	—	—
									34	34
2	— Elizabeth G	Loure	105	Ostend	1814	Herrwyn	Ostend	Lon.Ostend	—	—
	I.B.			Srprs 35					35	35
3	— Fennegina G	A. Braam	89	Hollnd	1828	Capt. & Co	Pekela	Lon.Amstr	7	—
	I.B.								34	34
4	— Gelie Bk	Wychnm	257	Emden	1838	Buisman	Emden	Liv.Antwrp	7	A 1
	I.B.			7 mo					38	38
5	— Henrietta Sr	H.F.Klie	110	Rtrdm		W.Bunge	Rtrdm	Liv.Rtrdm	—	Æ 1
	I.B.								39	39
6	— Theresia Jo-sepha G	J.Simons	98	Antwp	1822	Jelie	Antwrp	Lon.Antwp	—	—
	I.B.								35	35
7	Vrouw Hendri-ka G	Boswyck	81	Pekela	1832	Boswyck	Pekela	Liv.Rtrdm	7	—
	I.B.								35	35
8	Vulcan Bk	Boettcher	410	Memel	1839	J.Mason	Memel	Lth.London	7	A 1
	I.B.			Drp.36 3 mo					39	39
9	— Sr	J. Evans	108	Newpt	1822	Beynon&	Crdigan	Lon.Swn's'a	—	Æ 1
		J.Davies	85	Srprs 37		sw.D. & Srprs 39	Bird & C	Cf. Coaster	8	2
250	— Sr	Graham	200	Leith	1840	Carron Co	Grngm	Lth.London	12	A 1
			178		5 mo				5	5

No.	Ships.	Masters.	Tons.	BUILD.		Owners.	Port belonging to.	Destined Voyage.	Classification.	
				Where.	When.				No. Years first assigned.	Character for Hull&Stores.
251	Vulcan	Bk J. Patrick	263	Dndee	1835	Patrick&c	Dundee	Brs. Lon. Calcutta	7	A 1
2	—	Sp F. Stafford	63	Blyth	1838	Longrdge	Blythe	Bly. Coaster	5	A 1
253	—	I. B. Weekham	47	Wxfrd	1834	Hughes	Wexfrd	Wex. Dublin	10	A 1
		I. B.			12 mo					34

\* \* Additional Ships are inserted in the Supplement at the end of the Register.



No.	Ships.	Masters.	Tons.	BUILD.		Owners.	Port belonging to.	Destined Voyage.	Classification.	
				Where.	When.				No. Years first assigned.	Character for Hull & Stores.
1	W & M. Brown Bg C.39	J. Brown	280	Whitby	1838	W. Brown	Whitby	Lon. Archgl Lon. Marits	10	A 1 8 30
2	W Hamilton Bk C.38	D. Brown	298	Sndrld	1834	Armstrong	Liverpl	Lon. Sincap Liv. China	11	A 1 A 1 39 5, 41
3	Wakefield I.B.	J. Sullivan	607	St. Johns	1832	Hamond	St. Johns	Lon.	—	—
4	— Bg	G. Wilson E. Kell	125	Livrpl	1815	Birknshw	Blyth	Bly. London Bly. Fecamp	—	E 1 39 5, 41
5	Walker ptd. 40	G. Hall	273	Sndrld	1801	G. Hall	Nwcastl	Shl. London	—	E 1 3
6	— Bk	J. Keay	326	Sndrld	1838	Gts. & TyS	Nwcastl	Sld. Blk Sea Lon. Calcutta	9	A 1 11 00
7	— Sr	A. Watt	121	N. Crll	1828	Alexandr	N. Crll	Lon. St. Jhns	—	E 1 35
8	Walmer s. 35	T. Robbins	370	London	1830	Curling &	London	Lon. S. Seas	12	A 1 37 00
9	— Castle YM. 36	S. Martin	656	London	1836	Green	London	Lon. Bmbay Lon.	12	A 1 8 30
10	Walsingham Bg	B. Wood	271	Brmda	1829	B. Wood	Bermud	Lon. Brmd	8	— 36
1	Walter pt I.B.	W. Dingle	60	Bnstpl	1836	FFenwick	Truro	Bid. Cardiff	10	A 1 36
2	— Bg	C. Logan	128	Abrdn	1831	Smith & C	Aberdn	Abn. Sndrld	9	A 1 10 00
3	— Johnston	O. Roberts	66	B'mris	1833	Capt. & Co	B'maris	Lon. Liverpl	10	A 1 34
4	— Scott Sr	W. Dick	187	Brdprt	1819	L & LOSC	Leith	Lth. London	—	E 1 34 6, 11
5	Wanderer pt I.B.	J. Dixon	176	Tatmb	1839	G. Dixon	Whitvn	Whn. Coastr	4	A 1 3
6	— Bg	R. Donald	155	Abrdn	1838	W Donald	Aberdn	Abn. Londn Abn. Hull	5	A 1 A 1 2 2, 41
7	— Bg	Freeman	147	Sndrld	1816	Self & Co	Lynn	Lyn. Baltic	—	E 1 39
8	— Bk	W. Hardy	289	N Shds	1839	J. T. Carr	Nwcastle	Shl. U States	7	A 1 4
9	— Sw	Hines	271	Whitby	1837	Muter & C	London	Lon. W Inds Dub. St. Lucie	10	A 1 6 00
20	— Bk	J. Jenkins	263	Bristol	1823	Wilson & c	Dublin	Dub Trndad	—	E 1 10 37
1	— Bg	M. Gilvry	280	N. Brns	1839	M. Coll & c	Glasgw	Cly. Montrl Cly. Hondras	4	A 1 9 00
2	— Sr	Rickins'n	221	Sndrld	1840	Rickins'n	Whitby	Sld. Petrsbg	8	A 1 5
3	— S	Smith	359	Hull	1835	E. Gibson	Hull	Liv. Calcut Hul. Calcut	10	A 1 6 00
4	Wandering Shepherd	G. Surtees	227	Sndrld	1833	Stk Coal C	Sndrld	Sld. Arkngel	7	A 1 34
25	Wannan Bg	J. Gibb	196	Livrpl	1840	W. Martin	Liverpl	Liv. St. Dom	6	A 1 1

No.	Ships.	Masters.	Tons.	BUILD.		Owners.	Port belonging to.	Destined Voyage.	Classification.	
				Where.	When.				No. Years first assigned.	Charter for Hulls.
26	Wansbeck Sw ptd.37	J Fairburn	231	Hull	1803	J. Young	S Shields	Nwc. Londn	—	37
7	Sw G Porteus I. B.	G Porteus	246	Sndrld	1840	Carr & Co.	Sndrld	Sld. Quebec	7 A	4
8	Wansford Sr pt I. B.	M Jacks'n	104	Wsbch	1839	Skelton &	Wisbch	Lyn.	8 A	1
9	Wanstead Bk r. & s. 34 Y M. 37	Fawkener	363	St. Jhns	1826	Gale & Co	London	Lon. W. Inds	— E	1
30	Warberg Bn s. 36 I. B.	E Sjöberg	66	Warbg	1826	Sjöberg & Warbrg	Lth. Warbg	— E	1	39
1	Warblington Bg C. 36	W Benson	190	Sndrld	1829	Chodwick	London	Lon. Cadiz	—	39
2	Ward S s. 38 I. B.	P Masters	745	N. Scot	1836	Ward & Sn	N Bruns	Liv. N. Brns	3 10	39
3	Wardlow Bn I. B.	W Heslop	101	N Brns	1839	Wardl'ws	Belfast	Bel. London	4 A	1
4	Waren Packet Sr pt I. B.	T. King	132	Tyne	1840	Nairns & C	Nwcastl	Nwc. Coastr	8 A	1
5	Waringsford Bg C. 39	Milligan	214	Belfast	1833	J. Herron	Belfast	Bel. W. Ind.	10 A	1
6	Warlock Bk f. & C. 40	J M' Minn	291	Whtvn	1840	M' Minn &	Wthavn	Whn.	12 A	1
7	Warner Bg s. 32 I. B.	Crawford	160	Saltets	1817	Warner &	Salc'ts	Sld. Liverpl	—	37
8	Warnow G	D. Siegar	110	Rostck	1831	Capt. & Co	Rost'ck	Lon. Rostck	7 A	1
9	Warren Buck-ley Sp I. B.	E. Jones	53	B'mris	1803	Capt. & Co	B'maris	Npt. Liverpl	—	37
40	Warrens Bk f. & s. 37 C. 49	C. Coleman	324	Amer.	Prze	Enderby	London	Lon. So Seas	—	37
1	Warrior S C. 39	W. Cowey	301	Dndee	1837	J. E. Blain	Dundee	Lon. C. G. H	7 A	1
2	— S C. 39	D'thwaite	479	Chepst	1828	Rule & Co.	London	Lon.	10 A	1
3	— Bg s. 35	Howie	258	N Brns	1824	Shields & Irvine	Cly. Mrimac	Cont. 38—	3	39
4	— Sw C. 39	Wade Kelly	100	Mrypt	1833	Bibby & C.	Liverpl	Liv. Lisbon	7 A	1
5	— Bn pt I. B.	A. Watt	191	M'ntrs	1839	Cant & Co.	M'ntrse	Mtr. Baltic	8 A	1
6	Warwick Sw I. B.	Lambton	247	Sndrld	1837	Scurfield	Sndrld	Sld. London	7 A	1
7	— Sw Casement Y. M. 41 C. 37	Nickells	277	Livrp'l	1825	Liverpl	Liv. Calcuta	10 E	1	37
8	Wasdale Bg C. 37	A. Piele	177	Whtvn	1837	Tyson & C	Wthavn	Whn. Grnda	7 A	1
9	Washington Bk f. & C. 39	D Barnett	265	Sndrld	1835	J. Ogilvie	Dundee	Dun.	11 A	1
50	— Bg	M. Jaryis	114	Wells	1828	J. Bulling	Wells	Hul. Baltic	10 A	1



No.	Ships.	Masters.	Tons.	BUILD.		Owners.	Port belonging to.	Destined Voyage.	Classification.	
				Where.	When				No. Years first assigned.	Character for Hull & Stores.
51	Washington Bk C.—	Walker	303	Sndrld	1839	Hull Sh.C	Hull	Hul.Calcut.	9	A 1
			336		7 mo					3
2	Wasp Sr	T. Pounds	174	Bridpt	1836	Russell&c	Limrick	Lon.Limrck	11	A 1
			171	Drp.39						39
3	Waterlily Sr	Cuthbts'n	79	Slcmb	1835	Cuthbts'n	Drtm'th	Lon.	8	A 1
	pt I.B.			RP. TS	ds					36
4	— Bk	H. Hart	262	Shmtn	1824	Stephensn	London	Lon. Jamaica	—	<del>Æ1</del> <del>Æ1</del> 1.41
	C.ptr.&s.38									39
5	— Sr	W. James	61	Abryst	1834	Capt.&Co	Abstwh	Glr.Lydney	6	A 1
	I.B.			pt RP.	plk 2 mo					35
6	— Sr	P Leggett	127	Ipsw'h	1838	May&Co	Ipswich	Lon.Malta	11	A 1
	C.38				1 mo					4
7	— Sr	Langdon	147	Stektn	1839	Cole	London	Lon. N.SW.	7	A 1
	C.40				177					1
8	— Sr	J. Parry	77	Plhely	1839	Parry&C	Plwhly	Bms Clchstr	12	A 1
	I.B.				3mo					39
9	— Bg	J. Winsor	132	Nfdld	1833	Codner&c	Drtmth	Drt.Trieste	—	Æ1
	I.B.			#H.J.	&S.	Drp.38		S.S.38—4 Yrs		39
60	WaterNymph Sr	Jenkins	160	Ipsw'h	1838	Capt.&Co	Ipswich	Ips.	4	A 1
	I.B.		100	O.&E.				Liv. Rottrdm		38 3,41
1	— Witch Bk	R. Ball	253	Pmbrk	1820	Horton	London	Lon.S.Seas	—	A 1
	r.s.&C.39			trp.39				Rest.39—		8 39
2	— Sk	Delahide	33	Whtvn		F. Gowan	Dublin	Whn.Skrr's	—	A 1
	I.B.			O.A&P	trp 39			Rest.39—		4 39
3	— Sr	Duff	144	Chestr	1831		London	Lon.AlgoaB	9	A 1
	C.37			PP.TS	dslrp. 37					39
4	— Stm	N.Gibson	276	London	1835	H.UStCo	Hull	Hul.London	10	A 1
	C.37			MC.39	228					2
5	— Sr	Greenw'y	126	Ipswh	1835	J. Puxley	Sw'nsea	Sws.Brchvn	12	A 1
	C.40									6
6	— Sr	J. Laing	80	Abrdn	1834	Wats'n Br	Liverp'l	Liv. Tampic	5	Æ1
	C.37			F. O&E	Srprs 38					39
7	— Sr	Robertsn	124	Hsting	1831	H. Gibbs	London	Lon Barcelo	10	A 1
	C.40			92						1
8	Watrford Stm	JC Barnes	418	Wtrfrd	1836	W.StNCo	Watrfrd	Liv. London	7	A 1
	C.37			pt RP.	plk 11 mo	Drp.37				37
9	— Sr	W Diskett	116	Brdprt	1818	Loder&C	W'ymth	Lon.Coastr	—	Æ1
				nd.30 lr	p.38			Hpl.Weymth		38 1,41
70	Waterhen Bk	W.Dodds	355	Hull	1825	Brcklb'nk	London	Lon.Quebc	—	Æ1
	pt I.B.			ptnd.&Srprs	39					3 2,41
1	Waterloo Sr	Blackaller	92	Drtmth	1815	Blackallr	Drtmth	Drt.Cardiff	—	A 1
	I.B.			trp.37	Drp.40			Rest. 37—		51087
2	— Sw	J. Coxon	153	Livrp'l	1815			Sld.Chrante	—	
										34
3	— Bg	J. Jones	100	Nevin	1815	Capt.&Co	B'maris	Glr. London	—	Æ1
	I.B.			nd TSds	& lrp. 32 lrp.40			Bms. London		8 35
4	— Bg	J. Milne	97	Abrdn	1815	R.Johnsn	Aberdn	Abn. Coastr	—	Æ1
	d.—I.B.			nd TSds	& lrp. 36					37
75	— Sr	Morrissey	50	Ctmsh	1827	J.Lucas	Ctmshy	Crk.Coastr	—	Æ1
	I.B.			ptP.plk	nd. & lrp.38					3



No.	Ships.	Masters.	Tons.	BUILD.		Owners.	Port belonging to.	Destined Voyage.	Classification.	
				Where.	When.				No. Years first assigned.	Character for Hull & Stores.
101	Wear Packet Sw pt I.B.	W Walker	213	Sndrld	1833	Holmes &	Sndrld	Sld. London	7 A 1	Æ
			220							34
2	Weardale Sw pt I.B.	J. Moore	260	Sndrld	1839	Thomp'sn	Sndrld	Sld. Holland	8 A 1	
			260	pt PP.	plk 12 mo					2
3	Weatherly Sw I.B.	Rennison	287	Sndrld	1839	Gatsh'd & Tyn. Sh. Co.	Nwcastl	Sld.	8 A 1	
					2 mo					39
4	Websters Sw I.B.	Chapman	146	Nwcastl	1830	Webster	S Shlds	Shl. Baltic	5 A 1	
				O.&P.	trp. 39			Rest. 39—		3 39
5	Welcome Sw I.B.	Booth	241	Sndrld	1838	Thomp'sn	Sndrld	Sld. Holland	8 A 1	
			243		6 mo					38
6	— Sr I.B.	Johnstone	102	N Brns	1827	Johnstone	K'kcbdt	Mtr. Nwcastl	—	35
				E & YP.						34
7	— Bg pt I.B.	G. Paul	255	Sndrld	1824	Browns	London	Lon.	—	E 1
										34
8	— Bg C.&pts. 38	A. Ritchie	293	Queb'c	1826	Morris & C	Gren'ck	Lon.	—	A 1
				trp. 38				Rest. 38—		5 2
9	— Sr I.B.	Rowland	50	Plhely	1837	Arthur & c	B'maris	Bms. Londn	7 A 1	
					3 mo					37
110	Wellington Sk d. 35 I.B.	A. Black	68	Mntrs	1815	J. Jack	Pitwn	Abn. Banff	—	Æ 1
				E. & O.	plk n d. & Srprs 35					3
1	— Sp I.B.	D. Davies	66	Crdign	1819	Brown & C	Crdigan	Car. Bangor	—	Æ 1
			55	n. 29 Sr	prs 36	lrp. 38				38
2	— Bg	G. Evans	126	C'rdiff	1812	J. Davis	Cardiff	Cff. Coaster	—	E 1
			121	lrp. 39	nd & Srprs 41	Brown & C	Cff.			39 2, 41
3	— Bg r. & d. 36 pt I.B.	W. Gilham	225	Whtvn	1811	Palmer & Co	Yarmth	Brs. Nfldld	—	E 1
		W. Turner		Srprs 35	& 36 w	d. —	Bristol	Brs. Londn		38 2, 40, 41
4	— S r. s. & d 32 Y.M. 38	J. Liddle	473	Bmby	1800	Evans & C.	London	Lon Madras	—	Æ 1
		pt I.B. Y.M. 40		T. Srprs 38						39 6, 41
5	— S f. & C. 39	M. Corrib	489	Qubec	1839	Charley &	Belfast	Bel. N. Orlns	5 A 1	
		McEntyre	539	W. O. E. & Hk	5 mo			Liv. N. Orlns		8 30
6	— Bg	Mitchell	307	Mdlbr	1839	N Yrk & S.	Stocktn	Stk. Ptrsbrg	10 A 1	
						Dur. Sh. Co.				39
7	— Sr	Mitchley	111	Blythe	1814	Mitchley	Lynn	Lyn. Nwcastl	—	E 1
		W. Dexter	103	Srprs 36	nd. & Srprs 10	Dawson &				37 8
8	— Sr I.B.	W. Russell	84	Chestr	1814	J. Wood	Mryprt	Mpt. Coastr	—	Æ 1
		P. Jackson		n Kl & Sr	prs 37			Mpt. Archngl		6 38
9	Welsford Bk pt I.B.	Lovell	257	Sndrld	1837	Welsford	Wymth	Sld. Wymth	8 A 1	
			279		7 mo					37
120	— S I.B.	Mitchie	577	P. E. Isl	1834	Welsford	London	Lon. Quebc	5	—
		Not Op.		B. B. Hk & P			wants ad	dition' l fstngs		3
1	Welton Bk	J. Ranson	264	Hull	1823	Wright & c	Hull	Hul. Baltic	—	Æ 1
				pts Tsd & Srp	rs 37 Srprs 39	Srprs 41		Hul.		4 2, 41
2	Wemyss Sr I.B.	J. Donald	11	Abrd'n	1828	W Donald	Aberdn	Abn. Sndrld	—	Æ 1
			102	O. E. Lh & F.	Srprs 36					38
3	Wensley Dale Sw I.B.	R Davison	235	Sndrld	1833	Ogden & C	Sndrld	Sld. Baltic	7 A 1	Æ 1
		Brown						Sld. Pourdx		39 2, 41
4	— Sw I.B.	T. Murray	246	Sndrld	1836	N. & S. Shl.	N. Shlds	Shl. London	7 A 1	
			245	PPTsd	s Drp. 38	Sh. Co				39
125	Wentworth Sp s. 37 I.B.	L. Jackson	38	Leeds	1812	I. Jackson	Boston	Lon. Antwp	—	Æ 1
				Cl. n. w. & T Sds	32 n. d. & Srp	rs 37				38

No.	Ships.	Masters.	Tons.	BUILD.		Owners.	Port belonging to.	Destined Voyage.	Classification	
				Where.	When.				No. Years first assigned.	Character for Hull & S.
126	Wesley Bg I.B.	W. Hall W. Moss	75	Yrmth	1825	W. Hall	Yarmth	Yar. Liv. Coaster	—	Æ 1 38
7	West Chirton Sw pt I.B.	Downey	243	Sndrld Srprs 40	1832	M Robson	NSh'lds	Shl. Baltic	7	Æ 1 5
8	Hendon Bg I.B.	Whitfield	163	Stcktn	1839	Rchardsn	Stocktn	Stk. Rouen	7	A 1 39
9	Indian Bk C.37	Lodge Minnett	296	Nwcastl Srprs 39	1825	Embleton Minnett & C.	London Hull	Lon. India Lon.	10	Æ 1 39
130	S C.39	M'Arthur	328	Bristol	1829	B'ddingtn	London	Lon. HobTn Cont. 39—	10	A 3 39
1	S f.s. & C.37	H. Turner	365	London nd. & lrp. 37	1811	Beckford	London	Lon. Jamaic	—	Æ 1 37
2	Kent Sw I.B.	Montagu	233 228	Sndrld Drp. 41	1838	Hill WKntS & Co	Rchestr	Sld. Rchestr Sld. Rochestr	7	A 1 38
3	Westa d.34 I.B.	J. Warner	301	Swedn F. & O.	1804	Borenson TSds & lrp. 34	Dram	Liv. Narva	—	35
4	Westbrook Bk f.s. & C.38	Linningtn	266	Bristol nd. w. & Srprs	1820	Dowson 37Srprs38	London	Lon. Maurit	—	Æ 1 36
5	Westminster Bk Y.M.39	Molison	513	Sndrld Drp. 41	1837	D Dunbar	London	Lon. Sydney Lon.	11	A 1 39
6	Westmorland Bk I.B.	Ball Whitehead	280	N Brns BB. Hk	1834	Bennett & P. Drp. 36	St. Jhns London Kt & Srpr	Gr. St. Jhns Lon. N.S.W	4	Æ 1 2 Yrs.
7	Bk Y.M.39	Brigstock	405	Lynn Drp. 36 & 41	1832	Bottomly	London	Lon. N.S.W Lon.	10	A 1 39
8	Bk Y.M.40	W. Emery	413	Hull Drp. 35	1817	W. Ward Srprs 36	Hull	Hul. Bmbay	—	Æ 1 2
9	Bg f.c. & pts. 33	Harrison	196	Whtvtn Srprs 36	1814	Brcklebnk	Wthavn	Liv.	—	Æ 1 36
140	Sw C.34	J.S. Robb Robertson	262	N Brns BB. FS & Hk	1826	J. Watt W. Croal	Dundee Srprs 41	Lon. Odessa Dun. Memel	—	E 1 36
1	Wetherall Bg C.38	Collinson	255	Queb'c	1838	Collinson	London	Lon. Alxdra Liv. Sincapor	7	A 1 11 39
2	Bg C.38	Hicks S. Munden	153	Queb'c O.E. Hk & BB	1838	Burrell 5mo RP. TS ds	P'tsmth	Lon. Blk Sea Liv. Naples	5	A 1 38
3	Wexford S I.B.	M. Breen	254	Queb'c Hk O. & E. Srprs	1830	F. Harper	Wxford	Dub. Quebec S.S. 39—4 Yrs	6	Æ 1 39
4	Wharfinger Sr pt I.B.	Buck	110	Isl. Wit 95	1823	Willson &	London	Lon. Cork	—	Æ 1 39
5	Wheaton Sr pt I.B.	Hamlyn	130	Bidefd 122	1821	C. Hatch	Brixhm	Drt.	—	Æ 1 39
6	Wheatsheaf Sr I.B.	L. Corbett	114	Wells	1838	Fletcher &	London	Lon. Goole	9	A 1 39
7	Whim Sw d.30	A. Dennis	190	Hull s Kl & T	1805	J. Masters	Lynn	Lyn.	—	35
8	Sr I.B.	R. Tucker	185	Yrm'th Srprs 35	1821	Coulson	Hull	Hul. N. Sea Drp 40	—	Æ 1 39
9	Sr I.B.	J. Webb	83	Hrwh 1 mo	1840	Billingsly	Harwch	Har.	10	A 1 1
150	Whitby Sw pt I.B.	S. Storm	164	Whitby 8 mo	1836	Wilkins'n	Whitby	Wtb. Stcktn	7	A 1 36

No.	Ships.	Masters.	Tons.	BUILD.		Owners.	Port belonging to.	Destined Voyage.	Classification.		
				Where.	When.				No. Years first assigned.	Character for Hull & Stores.	
151	Whitby S C.41	J. Swinton	347	Whtby	1837	Chapman	London	Lon. Calcut	10	A 1	A 1
			437		1 mo			Lon. NZealnd			37
2	Whitehaven Bg C.40	J. Bonn	150	Whtvtn	1825	Sims & Co	Wthavn	Whn Coastr	—	E 1	3, 11
		BTurner	Drp.40	O. & F.	n.w.	33Srprs37	J. Russell	Lth. Jamaica	10	37	
3	Whitwell Grange Sw I.B.	Barry	264	Sndrld	1836	C. Potts	Sndrldnd	Sld. London	6	A 1	
		W Medley	281	Srprs	39	7 mo		Sld. Savanna	7	10	39
4	Whynot? Sr YM, lm. 40	W. Dart Pitts	133	Drtmh	1839	Dart & Co	Dartmh	Drt. St Ubes	12	A 1	A 1
			114		8 mo		Lon. Malta	Grs. Trieste	6	39	4, 11
5	Widdrington Sw	C. Reed	155	Sndrld	1815	Carr & Co	Berwck	Bwk Memel	—	E 1	8
			140	n Kl & Sr	prs 35	len. & lrp. 38	Drp. 38				
6	Wiechsel Sr I.B.	D. Bartels	210	Dantz	1825	Windt	Wolgst	Lon. Baltic	—		37
				n.d. w. T	Sds & lrp. 37						
7	Wietziena G I.B.	GGreev'n	116	Vnd'm	1835	Greeven	Pekela	Liv. Amstr	7	A 1	35
8	Wigeon Bg YM. 39 pt. I. B.	J. Capes	280	Shi'lds	1839	Smith & C.	Ncastle	Lon. Marslls	6	A 1	A 1
					11 mo			Lon.	1	6, 11	
9	Wilberforce Stm C.37	J. Agars	360	Londn	1837	HU. St. C.	Hull	Lon. Hull	11	A 1	4
		MC. 39	166	Poole	1825	Denby & C	Sidm'th	Tgn. Cadiz	10	E 1	E 1
		Bg Gldswthy		Srprs 40	& 41			Tgn. Liverpl	4		14
10	— Bk YM. 39	Harrison	396	Montrl	1825	Welstod's	Liverp'l	Liv Mranhm	—		39
				O. & P.	n.w. T	Sds & lrp. 33	Not Op.				
2	— Sr pt. I. B.	W. Luke	103	Chrst.	1839	Gentlemn	Leith	Lth. London	8	A 1	39
			87		6 mo						
3	— Bg I.B.	J. Skerry	186	Whtby	1838	Craven & c	Scarbro	Wtb. Collier	8	A 1	38
			178		4 mo						
4	Wild Irish Girl Sr C.37	Girarde	197	Cork	1837			Lon. Maurit	—		39
			93	Annan	1829	W. Boyd	Wrkgtn	wants Repair	—	E 1	5
5	Wilfrid Sr I.B.	W. Boyd	86	n TSds & pnd.	40			Wrk. Coastr			
6	Wilhelm Sr I.B.	A. Jost	171	Riga	1839	Vn Ramm	Riga	Lon. Riga	7	A 1	39
			150	Stettin	1824	Capt. & Co	Stettin	Lon. Stettin	—		36
7	— G I.B.	C. Klock	Srprs 36		1827	J. Kruger	Elbing	Liv. Hmbro'	7		34
8	Wilhelmina Bk I.B.	Hammon	305	Elbing	1827						
9	— S d.—	Hauff	382	Norwy	1813	T. Heflig	X'tiana	Lon. Norwy	—	E 1	34
				O. & F.	n.w. & TSds 26						
170	— Sr I.B.	Paeplov	70	Stralsd	1829	Paeplov	Strals'd	Lon. Stettin	—	E 1	39
			94	n TSds & lrp. 39							
1	— Sr	Vndr Sten	94	Revel	1835	Pieters & c	Kuphsn	Cws. Ostend	—	E 1	39
				P. Drp. 39							
2	— Hendrika G	De Jonge	74	Hollnd	1828	De Jonge	H'rlnngn	Hul. Amstr	7	E 1	39
			256	Stettin	1826	J. Berg	Stettin	Sld. Stettin	—	E 1	38
3	Wilhelmine Bg I.B.	Ruth	n Kl & lrp. 38								
4	— Henriette Bg I.B.	CG Kruse	218	Anclm	1827	Lunsdrff	Stettin	Liv.	—	E 1	7 37
				ptn.w. & Srprs 40	W. Indorff			Lth. Stettin			
175	Wilkinson Bg	M. Crtney	217	Whtvtn	1814	Bell & Co	Wthavn	Whn. Dubln	—	E 1	2
				lrp. 34 D	rp. 37						

No.	Ships.	Masters.	Tons.	BUILD.		Owners.	Port belonging to.	Destined Voyage.	Classification	
				Where.	When.				No. Years first assigned.	Charter for Hull & S.
176	Willem G	H.Kiers	115	Pekela	1813	H. Kiers	Pekela	Liv.Narva	—	E 1
	d.30I.B.									33
7	Oliver G	G.Koster	166	Gronin	1815	D. Zelstra	Gronin	Liv.Hrlngn	—	35
	d.28I.B.			ND.32						35
8	Willey Sw	J. Harris	196	Sndrld	1831	M. Willey	Sndrld	Sld.London	8	34
	ptI.B.									34
9	William Sk	W.Aitken	64	Yrmth	1831	W.Aitken	St'raer	Dub.Ayr	6	34
				O.&F.						34
180	—	Sr	25	Isl. Mn	1838	Quirk	Liverpl	Liv. Coaster	6 A	1
		I.B.	21	O. RP.	7 mo					3
1	—	Sk	82	Wtstbl	1831	D.Alston	London	Lon. Coastr	12 A	1
			56	len.36						39
2	—	Sw	268	Stcktn	1839	Briggs &c	Sndrld	Sld.Odessa	9 A	1
			282							39
3	—	Sr	93	Abrdn	1831	A. Adam	Aberdn	Abn. Coastr	9 A	1
			83							37
4	—	Bg	122	Fowey	1824	Mellanby	Hartpl	Liv.Stcktn	—	E 1
				Srprs 38						38
5	—	Bg	291	Sndrld	1833	T.Crozier	Sndrld	Lon.Ptrsbg	8 A	1
		ptI.B.		Drp.41	8 mo			Stk. Quebec		35
6	—	Sp	72	Yrmth	1839	Goldsmith	London	Yar.London	9 A	1
		I.B.	60		6 mo					39
7	—	Bg	116	Bidefd	1810	Beer & Co	Bidefrd	Bid. Coaster	—	E 1
				ND.36 Sr	prsr 39					39
8	—	Sr	90	PE. Isl	1839	J. Woods	Yarmth	Yar.Liverpl	4 A	1
		I.B.	66	BB. SO & E.	Drp.40					3
9	—	Bk	288	N Sco.	1824	Glasgow &	Pt Glsg'	Cly.Demrar	—	E 1
		r.&YM.39		BB OS	Hk & P. Srprs 39			S.S. 59—4Yrs		39
190	—	Bg	125	Petrhd	1826	Woods & C	Peterhd	Sld.	—	37
				Srprs 35 & 37	ptF.v.					37
1	—	S	396	Nwprt	1835	Eccles & c	Glasg'w	Cly.Trinidad	11 A	1
		C.pts.&ptd.38			12 mo					6 28
2	—	Bg	187	Quebec	1835	L. Reford	Quebec	Bel.Alicant	5 A	1
		C.38		E.O. Hk & P.P	Srprs 38	Bellast		SS. 11 5yrs		39 4
3	—	Sr	103	Bidefd	1833	Capt. & Co	Bidefrd	Lon. Bristol	10 A	1
		ptI.B.								38
4	—	Sk	76	Blythe	1814	E.Nazeby	London	Lon. Holnd	—	E 1
			61	TSds 30	nw & Srprs 32	ND & Srprs 40				3
5	—	Sr	141	Leith	1839	Hiddle & c	Krkw'll	Lth.Ptrsbrg	8 A	1
			131		7 mo					39
6	—	Sr	104	Elie	1837	W. Currie	Krkldy	Lon StUbes	6 A	1
		C.38	97		2 mo			Lon Teneriffe		38 4
7	—	Bg	106	Bckely	1825	Pearce & c	Glo'ster	Lon. Gloster	10 E	1
			99	ND. & lrp	38					38 2
8	—	Bg	219	Boston		Dunn & Co	Cape Tn	Lon. C.G.H.	—	—
		r.&C.35		LO. Hk. & RP			wants large repairs			36
9	—	Bg	88	Wrktn	1815	T. Mordy	Wrkgtn	Wrk. Coastr	—	E 1
		s.30		N TSds of PP	ND. & pt.nw.	34, nw. 37		nb. & Srprs 38		39
200	—	Sw	260	Whty	1796	Usherw'd	Whity	Lon. Hull	—	E 1
		r.&s.37		ND. TSds & lrp	37					39

200 Wrecked

No.	Slips.	Masters.	Tons.	BUILD.		Owners.	Port belonging to.	Destined Voyage.	Classification.	
				Where.	When.				No. Years first assigned.	Character for Hull & Stores.
201	William Sw	T. Garner	125	Sndrld	1820	Speechly	Wisbch	Sld. Coaster	—	37
	I.B.		109	N TSds	pt nd.	& Srprs37			4	A 1
2	Bk	A. Grange	322	N. Sco.	1839	W. Brown	Irvine	Cly. Malta	4	A 1
	I.B.		341	BB.&S					4	
3	Bg	Greenside	134	Calcut	1827	C. Stamp	Cowes	Sld. Cowes	11	E 1
	pt I.B.	T. Fisher	109	T. Srprs	38	Carroll &	Waterfd	Wtf. Coaster	7	38
4	Bg	Gregory	157	N Brns	1827	Gordon &	Jamaica	Crk. N. Brns	—	E 2
	s.35			P & BB					36	
5	Bg	Griffiths	134	Chepst	1821	Griffiths &	Fishgrd	Lon. Dublin	—	E 1
	pt I.B.			nd.32, n	K1 33	lrp.36			39	
6	Bg	C.F. Hahl	178	Swedn		Paton & C	Stkh'lm	Lon. Stkhlm	—	
	s.301.B.			F. & O.					36	
7	Bg	J. Hall	209	Sndrld	1814	Risebro'	Sndrld	Sld. London	—	
	pt I.B.			lrp.35					35	
8	Bg	Hindmrsh	141	Totnss	1800	Capt. & Co	Blythe	Bly. Coaster	—	E 1
	pt I.B.		132						39	
9	Sw	W Huggit	186	Lncstr	1798	Kirton & c	S Shields	Shl. London	—	E 1
	I.B.			E. & Bk	plk n	w TSds & lrp	38		38	
210	Sw	J. Killett	221	Whby	1800	Thomson	S Shields	Shl. Hollnd	—	E 1
	ptd.—I.B.			O. E & P	plk nd	TSds & lrp.38	Drp. 40		4	
1	Bg	M. Eachrn	138	N Brns	1831	Beath & C	Cmpbln	Cly Cmpbnt	—	
	I.B.			BB. S & P.	Drp. 37				37	
2	Sr	M. Calum	62	Grnth	1838	M. Calum	Banff	Bnf. London	5	A 1
				F. & O.	2 mo				38	
3	Bg	Mckwood	284	Hilton	1832	Sutton & c	Hull	Hul. Riga	9	A 1
	C.33					Scarbro	Liv. Hambro	Liv. Trieste	8	22
4	Bk	AJ Morris	300	Dmbnt	1832	Hamlin &	Grenck	Liv. Bmbay	11	A 1
	C.40			Srprs 37	nd. &	Srprs 38			4	
5	Bk	N Moullin	278	C. Brtn	1835	Moullin	Grnsey	Gns	4	—
	C.41 C.36	N. LeBeir		BB. & J	RP &	O. plk Srprs 41	Not Op.	Gns. SAustr	36	4, 41
6	Sr	J. Mudge	140	Mrypt	1819	Pthrbdge	Drtmth	Jer. London	—	E 1
			133	Srprs 36	& 39	nd. & Srprs 40		Drf. Newcastle Lol. North	8	99
7	Sr	J. Nixon	100	Rncrn	1838	Rigby & C	Liverpl	Liv. Coaster	6	A 1
	I.B.		76						38	
8	Sr	T. Pardew	106	Fowey	1826	J. Smith	London	Glr. London	12	
9	Bg	Patterson	211	Sndrld	1830	Hunter &	Sndrld	Npt. Hambro	—	E 1
	I.B.			nw. TSd	s & lrp.	37			38	
220	Sk	J. Pearn	33	Plymh	1824	M. Intosh	London	Cff. Llanelly	—	E 1
	I.B.			len. & lrp	36				38	
1	Bg	W. Powell	130	Hull	1828	Laverack	Hull	Hul. London	8	E 1
		Whitehead		N TSds	s & lrp.	40			9	36
2	Sp	HRainey	51	Ayr	1796	Boyle & C	Belfast	Bel. Coaster	—	E 1
	I.B.			E. P & O	plk	nb. w. TSds	& lrp. 39		39	
3	Bg	Richrdsn	153	Wrktn	1798	Hayton &	Wthavn	Whn. Coastr	—	E 1
	s.—I.B.			nd. TSd	s & lrp.	36			4	
4	Sr	G. Roche		Newry	1838	F. Carvill	Newry	Nry. Glsow	6	A 1
				pt RP.	plk	1 mo			38	
225	S	T. Rowe	470	Mrimc	1833	Wanhills	Poole	Poo Quebec	—	E 1
	C. 100pt. 37	C. lm. 37 pt	s. 41	BB. & P				S. S. 40—4 Yrs	4	3, 41

No.	Ships.	Masters.	Tons.	BUILD.		Owners.	Port belonging to.	Destined Voyage.	Classification	
				Where.	When.				No. Years first assigned.	Character for Hull & Steerage.
226	William Sk	J.Saunders	32	Brwck	1821	J.Saunders	Berwck	Lth. Coaster	—	E 1
	I.B.		27	OE.&I	1821	ds&lrp39				39
7	Sr. TSanders		122	Tgnmh	1828	Sanders& Williams	Exeter	Liv. Leghrn	11	A 1
See Supplement	C.31			Srprs 40		London	Lon.	Conf. 39	4	9 24
8	Sr D. Small		136	Dndee	1839	D.Baxter	Dundee	Dun. Dnkrk	12	A 1
			120		4 mo					39
9	Sr W. Soanes		83	Yrmth	1836	W. Soanes	Yarmth	Yar. Nwcastl	10	A 1
					7 mo					36
230	S Sowerby		324	Qubec	1830	Smith& S.	Liverp'l	Lon. Sydney	7	
	C.32									34
1	Sw Thoburn		281	Blythe	1817	Thoburn	Blythe	Shl. Baltic	—	E 1
				lrp. 34&36						36
2	Sr Thomps'n		91	Sndrld	1834	H'thrngtn	Sndrld	Sld.	10	A 1
										34
3	Bg Wakeham		108	Qubec	1828	Capt.&Co	Bristol	Brs.	—	E 1
	C.1m.38			Srprs 38				S.S. 38—5 Yrs		38
4	Sr Watkins		90	P. Mdk	1838	Watkins	Pt. Mdk	Drt. Nwcastl	12	A 1
	pt I.B.				9 mo					38
5	Sp A Watson		77	B'wick	1817	Watson&	M'ntrse	Mtr. Coaster	—	E 1
	I.B.		71	Srprs 38	lrp. 10					11 38
6	Bn J Western		139	N. Sco.	1838	Mear & Co	Exeter	Exr. London	4	A 1
			119	BB&Y.	P. F. plk	Srprs 41		Yar. Newcastle		39
7	Sr Williams		82	Crmar	1829	Capt.&Co	Llanelly	Lly. Ireland	—	E 1
	I.B.									1
8	Sp Williams		28	Hverfd	1803	J. Howell	Milford	Mil. Coaster	—	E 1
				-west	lrp. 38					38
9	Sk Williams		50	P'dstw	1799	Capt.&Co	Milford	Cff. Newry	—	
	I.B.									36
240	Sr WWittett		85	Perth	1836	W. Dow	Perth	Dun. Londn	5	A 1
	pt I.B.			O.E. Lh & A.	12 mo					36
1	Ackers Bk		328	Mrypt	1836	Ackers&c	Liverpl	Liv. Laguira	12	A 1
	C.40pt YMB.				11 mo					2
2	Alexander		89	PtMdc	1839	Jones&C	B'maris	Bar. Lynn	12	A 1
	Sr pt I.B.				6 mo					39
3	Allen Bg		384	Prize		Blyth&Sn	London	Lon. Maurit	—	E 1
	C.36overpt I.B.		160	L.O.ptP	P. plk	Srprs 38				38
4	Bg F. Fisher		165	Chepst	1834	Gardner	Belfast	Bel. Jamaica	10	A 1
	C.34									34
5	Ash Sw		253	Sndrld	1833	W. Ash	Exeter	Cff. London	8	A 1
	pt I.B.			Srprs 39						39
6	Barker Sp		57	Nwcastl	1836	Ormston	Nwcastl	Nwc.	7	A 1
	I.B.				9 mo					36
7	Barras Bk		272	Shilds	1834	Marshall	London	Lon. N.S.W	11	A 1
	C.41				9 mo			Lon. Sydney		39
8	Bayley Bg		198	Ipsw h	1840	Bayley & c	Ipswich	Ips. Maurits	10	A 1
	C.40overpt I.B.				1 mo					1
9	Broderick		242	Sndrld	1836	Hpl U.S.C	Hartpl'	Sld.	8	A 1
	Sw I.B.				4 mo					36
250	Brodrick		288	Whtby	1836	Edmonds	London	Lon. Ptrsbg	10	A 1
	Dk YM.40			Hi dimarsh	5 mo			Lon.		10



No.	Ships.	Masters.	Tons.	BUILD.		Owners.	Port belonging to.	Destined Voyage.	Classification.	
				Where.	When.				No. years first assigned.	Character for Hull & Stores.
251	William Br'wn Bg I.B.	G.Sutton	103	Cork	1829	M. Wallis	Cork	Crk. Nwprt	8	37
2	Bryan Bk over C.36	J. Roman f.&C.40	312	Shmtn	1816	Domett & London	Lon.	Lon. So Aust	—	71
3	Burton Sw C.38	J. Paton	217	HPans	1831	Pearson	Nwstl'	Lon.	8	A 1
4	Carey Sw C.38	Glenday	240	Dndee	1837	J. L Low	Dundee	Dun. Ptrsbg	3	39
5	Chapman Sw I.B.	Mitchell	220	Sndrld	1839	HplCShC	Stocktn	Sld. London	6	A 1
6	Darley Stm ptd.&C.36	W Draper	248	Hull	1835	Brownlow	Hull	Hul. Hmbro	7	A 1
7	Dawson Sw f.&s 38pt I.B.	L.B. M.C. Beveridge	481	Lncstr	1812	Mitchell	Alloa	Lth. N. Amr.	—	Æ 1
8	Donaldson Bg	J. Hill	113	N Brns	1825	R. Glass	Gren'ck	Cly. Coaster	—	Æ 1
9	Fell Bg ptr. & s. 34	J. Farren	256	Wrktn	1813	Irving & C	Wrktn	Wrk. Qubec	—	Æ 1
260	Forster Sr f.&C.38	Young	175	Sntndr	1839	Barnes & c	London	Lon. Nassau	—	A 1
1	Fulcher Bg C.39	H. Laws	225	Rchstr	1839	Pockley	London	Lon. Nevis	10	A
2	Gales Bk C.40	W. Solly	311	Sndrld	1837	Gales & Co	Sndrld	Sld. Ptrsbg	12	A 1
3	Galt Bg	Stothart	149	Gl'sgw	1822	Routl'dge	Sndrld	Sld. Sthmtn	—	Æ 1
4	Glen Ander-son Bk	Laing	389	Rchbt	1827	Waddell	London	Lon Quebec	—	E 1
5	Gowland Sw I.B.	Mitchell	227	Sndrld	1839	Gowland	Sndrld	Sld. London	7	A 1
6	Gray Sr	T. Gray	114	Nwstl	1833	Grays	Peterhd	Lth. Oporto	9	A 1
7	Green Sk I.B.	T. Payne	241	Sndrld	1838	Hpl & Dur	Stocktn	Sld. London	8	A 1
8	Hamley Bg f.s.&C.32	Ogilvy	165	Lrwick	1831	Hay & Co	Lerwck	Lon.	8	36
9	Hanningt'n Bk f.&s. 33pt I.	J. Smith	340	Amer	1826	Nichol & C	Nw'ctl	Shl. London	—	E 1
270	Harris Sr YM.39 over pt I. B.	J. Luly	94	Mvgsy	1835	Harris & C	Fowey	Liv. Ancona	11	A 1
1	Henry Sw f.s.&C.38	Graham	207	Sndrld	1837	Pattison	Sndrld	Sld. London	7	A 1
2	Henry Sw I.B.	D. Easton	207	Drp. 41	5 mo				38	3, 11
3	Henry Sw I.B.	P. Pall	111	Wales	1838	Capt. & Co	Llanely	Lly. Crnwll	10	A 1
4	Angas Sw f.&YM.34	Whittle	254	Sndrld	1834	Angas & C	London	Lon Hondrs	7	A 1
275	Herdman Bk	Michael	345	Qu'bec	1833	White & C	Sndrld	Liv. Quebec	7	—

No.	Ships.	Masters.	Tons.	BUILD.		Owners.	Port belonging to.	Destined Voyage.	Classification	
				Where.	When.				No. Years first assigned.	Character for Hull & S.
276	William Hill Sw	J. Berrill	114	Trnmr	1829	B. Berrill	Liverp'l	Liv. Poole	9	A 1
7	Hughes Bg C.38	G. Brown Culbertson	219	Prize		Sr F S Sykes lrp. 38 Gordon	London	Lon. —	3	39
8	Hutt Bg Y.M.38	Flemming L. Millett	285	Grmsb	1833	French & C. Millett & C. London	Hull	Lon. —	6	E 1
9	Inglis Bg C.40	Truscott Selby	169	Yrmth	1828	Melhuish	London	Lon. —	12	A 1
280	Irvin Bg S.S. 41—4 yrs I.B.	Croscomb Mendus Drp. 41	136	PE Isl.	1833	Croscomb Srprs 36 Browning Milford	Cardiff	Cff. Liverp'l	4	36
1	Jardine S r. & C. 39	Crosbie	553	Liv'rpl	1836	Tobin & C	Liverp'l	Lon. —	12	A 1
2	Jolliffe Stm C.35	Middlet'n	235	London	1826	G. St N Co	London	Lon. Antwrp	12	39
3	Kelson Bg C.34	J Robbins	126	Poole	1820	Slade & Co Srprs 39	Poole	Poo. Hambro Poo. N fndld	—	E 1
4	Large Bg C.39	Seymour	162	Cork	1839	Large & C.	Cork	Crk Jamaic	12	A 1
5	Lee S s. & C. 38	Shepherd	367	Hull	1831	Gee & Co Srprs 38	Hull	Hul. Calcut Cont. 40—	9	A 1
6	Lees Sw	T. Potter	199	Sndrld	1833	Lees & Co	Sndrld	Sld. Arkngl	8	A 1
7	Lockerby S F. & C. 40	Metcalf J. Sroyan	334	Chepst	1832	Lockerby 7 mo	Liverp'l	Lon. Liv. Calcutta	10	A 1
8	Lushington S d.—, F. & S. 36	P. Smith	409	Tpshn	1800	Pope prs 38 lrp. 40	Plymth	Ply. —	—	E 1
9	M'Dougall Sw	M'Dougall	164	Kincar	1839	M'Dougall 6 mo	Kinca	Lth. Ptrsbg	9	A 1
290	Maitland Bg pt I.B.	W. Levie	166	Abrdn	1839	Maitland Lh. pt R.P. plk	Aberdn	Abn. Riga	5	A 1
1	Miles Bk F. pts. & ptd. pt 35	Samson	581	Bristol	1808	T. Benson lrp. 34 w.d. 35 Drp. 38 & 40	London	Liv. N Orlns	—	E 1
2	Pike S Y.M. & ptr. 35 C. ptr. & pts. 35	Pike	324	Bristol	1816	Miles & Co lrp. 33 & 35	Bristol	Brs. Jamaic	—	37
3	Mitcalfe S	Philipson	447	Sndrld	1834	H Mitcalf	London	Lon Sydney	9	A 1
4	Mitchell Bk C.41	Mitchell F. Harvey	337	Leith	1838	Mitchell & 11 mo	Alloa	Lon. Lth. Sydney	12	A 1
5	Money S F. s. & C. 39 pt I. B.	Green	835	Calcut	1820	Green & C ODrp 38 lrp. 39	Bristol	Lon. Austral	—	E 1
6	Nicol S r. & Y.M. 40	W. Eldon	408	Gr'nck	1834	Fleming & w.c. 37	Gl'sgow	Cly. Austral	12	A 1
7	Parker S Y.M. 40	W. Sewell	356	Wrktn	1837	J. Matthe 6 mo	Liverp'l	Wrk. Liv. Montral	12	A 1
8	Penn Sr I.B.	J. Evans	103	Shmtn	1816	Harvey & rprs 40	Cork	Crk. Coaster	—	E 1
9	Perrie S F. & C. 30	J. Reed	499	Quebc	1839	Perrie & C 6 mo Drp. 40	Belfast	Bel. Mobile	5	A 1
300	Pitt Sr	Archbald	78	Snky B	1819	P. Uledon Srprs 38	Dublin	Whn. Coastr	—	E 1

No.	Ships.	Masters.	Tons.	BUILD.		Owners.	Port belonging to.	Destined Voyage.	Classification.	
				Where.	When.				No. Years first assigned.	Character for Hull & Stores.
301	William Pitt Sw r.&C.40	Robinson	275	Sndrld	1838	Palmer&c	Sundrld	Lon. Mauri	9	A 1
			309		3 mo					3
2	-Prowse S C.39	WProwse	300	Chestr	1839	Prowse&	Liverp'l	Liv.C.Horn	12	A 1
			385		6 mo					39
3	-Rathbone Sw r.s.&C.39	R Roberts	327	Liv'rp'l	1809	J. Agett	Liverp'l	Liv.Africa	-	E 1
				Srprs38	n.d. & lrp.39					39
4	-Rippon Sw I.B.	J. Story	271	Sndrld	1833	Greenwel	Sndrldnd	Sld.Baltic	7	A 1 E 1
										36
5	-Rodger S Y.M.&ptf.38	J.R.Hall	497	Quebc nTSds	1833	Gilkison& n.d. & lrp.37	Gl'sgow Lon.	Cly.Sydney wants reprs	7	A 1 E 1
										9
6	- Bn pt I.B.	M'Gourk	158	Wick	1837	Harper&	Drghda	Liv.Frasrbg	5	A 1
			138							39
7	-Rushton Bg C.38	J Gregory	183	Livr'p'l	1832	Rushton	Liverp'l	Liv Alxndra Liv.Oporto	12	A 1
		J. Baines								39
8	-Russell Bk r.&C.39	R. Bruce	299	N Brns	1825	Mellors& BB. S. Hk & P.lrp.35	Liverp'l	Liv.Prnmb	-	E 1
				Grnck	1839	Shand & C	Grenck	Cly. Calcuta	10	A 1
		L.Potter	432		2 mo					39
		Y.M.41	501							39
310	- Bk Y.M.39	A. Rutlnd	286	Sndrld	1818	Bosswell	N.Shlds	Brs.Africa	-	E 1
				Drp36	T Sds	& Srprs38	n.d. & Srprs39	Brs.N.Orlns		1
1	-Sharples S Y.M.38	M'Clellnd	918	Qubec	1837	Sharples	Liverp'l	Liv.Bmbay	5	A 1
				794	O.E.Hk & RP	5mo				39
2	-Shepherd Sw I.B.	Carnaby	263	Blyth	1839	Carnaby	Blythe	Bly.London	7	A 1
			290							39
3	-Skinner Sw I.B.	Mellanby	181	Stcktn	1837	GenShCo	Stocktn	Stk. London	9	A 1
			163							37
4	-Skyrme Sp Sr J.Lloyd	Griffiths	66	C'mrth	1814	Edwards& 34 n.d.w. & T Sds	Cardign	Sli.London Cff.Clare	-	E 1
		J. Frame	161	Kincar	1838	Sorlie & C.	Kincar	Liv.Leghrn	9	A 1
			175		3 mo					39
6	-Spencer Sp I.B.	D.Batty	51	Goole	1839	W.France	Goole	Lon.Leeds	8	A 1
					9 mo					39
7	-Stoveld Bg r. & C.33	Davidson	188	Abrdn	1826	Buckle&c	London	Lon.N.S.W	9	
										34
8	-Thompson Bk Y.M.39	Roberts	223	Lonnd	1831	Barnard	Bristol	Brs.Jamaic	6	E 1
				pt O. M.						39
9	- Sw pt I.B.	Turnbull	218	Sndrld	1837	HplSh.C.	Stocktn	Sld.London	7	A 1
					1 mo					37
320	-Thornbor-row Sr	W.Piper	106	Hastgs	1839	Miskin&c	London	Stk.Shrham	10	A 1
										39
1	-Turner S C.39	J. Roals	488	Grnck	1833	Colwell& PP. TS ds Sr prs37	Belfast	Liv.Bmbay Lon.Sydney	11	A 1
										39
2	-Walker S I.B.	E.Moon	327	N.Amr	1839	Price&Co BB. Hk. SR & R P.	Glo'ster	Gr. Quebec	4	A 1
										4
3	-Wallis Sw	Matthwsn	303	Shi'lds	1832	Wallis's	S.Shilds	Brs. Quebec	8	A 1
										3
4	-Ward Bk r.&C.41	Benngtn C.Atkin	252	N.Scot	1837	Capt.&Co n.d. & Srprs39	Hull	Hul.Baltic Hul.	4	A 1
			295	BB. & Hk	9mo					39
325	-Watson Sw	Watson	259	Sndrld	1836	Watson	Nwcastl	Sld.London	9	A 1
					1 mo					36

No.	Ships.	Masters.	Tons.	BUILD.		Owners.	Port belonging to.	Destined Voyage.	Classification.	
				Where.	When.				No. Years first assigned.	Charac for Hull & S.
326	William Whit-ty Sr I.B.	L. Sheal	93	N Brns	1826	W Whitty	Wxford	Wex. Glsgw	—	E 1
7	— Wilb'rforce Bg pts.—I.B	J. Dance	167	Nassau	1816	Capt. & Co	Aldbro'	Ips.	—	I. 1
8	— Wise Bg pts. 34 rh. & C. 36	H. Ellis	229	Lncstr	1826	R. Brooks	London	Lon. S River	—	E 1
9	— Woolley Bg C. 39	J Truscott	201	Poole	1839	Woolley &	London	Poo. Londn	12	A 1
330	— Wright Bg C. 37	A. Flagg	191	N Brns	1837	G. Cragg	Jamaica	Liv.	4	A 2
1	— & Alfred Bk f.s. & C. 39	Culverwel	338	Hull	1811	T Head	London	Lon. W Inds	—	E 1
2	— & Ann Sr I.B.	R. Care	61	Pnznc	1826	W. Cudlip	Pthavn	Cff. Coaster	—	E 1
3	— Sw pt I.B.	T Christie	248	Sndrld	1831	W. Elliott	N Shields	Shl. London	—	E 1
4	— Sr I.B.	M' Donald	91	Sndrld	1819	Maclean	Portsoy	Abn. Coastr	—	E 1
5	— S. ptd & ptd 40	Pearson	388	London	1759	Woods	Leith	Lth. Hull	—	E 1
6	— Sw pt I.B.	Watson	265	Shilds	1837	Watson	S Shields	Shl. London	7	A 1
7	— & Betty Sp pt I.B.	Campbell	64	St Prtk	1791	Phillips &	Belfast	Bel. Coaster	—	E 1
8	— & Charles Sr	W. Jhnson	95	Yarmh	1833	Steward &	Yarmth	Drt. Runern	10	A 1
9	— & Elizabeth Bg I.B	W. Fisher	69	Bidefd	1826	Tardrew	Bidefrd	Bid. Coaster	—	E 1
340	— Bk V. 34. 40 s. 40 I.B.	W Pilcher	482	P. E Isl	1838	Locketts	Liverpl	Npt. NOrlns	4	A 1
1	— & George Sw I.B.	Atkinson	192	Seahm	1837	Ball & Co.	Sndrld	Lon. North	5	A 1
2	— & Hannah Sr I.B.	Embleton	224	Sndrld	1838	Hemsley	Sndrld	Sld. Londo	7	A 1
3	— & Helen Sr d. 40—I.B.	T. Jones	117	Chestr	1818	J. B. Pow	Nwcastl	Nwc. Coastr	—	E 1
4	— & Henry Bg	R. Reigh	124	Bidefd	1824	Reigh & C	Watfrd	Gl. Watfrd	10	A 1
5	— Sr I.B.	Somrwell	103	Yrmth	1838	Capt. & Co	Yarmth	Lon. Dghda	10	A 1
6	— Sr s. & ptr. 39 I.B.	J. Young	86	Stngfd	1806	Donnan &	Prtferry	Bel. Coaster	—	E 1
7	— & Isabella Sw pt I.B.	J. Crozier	218	Sndrld	1827	J. Crozier	Sndrld	Sld. London	—	E 1
8	— & James Sr rh. & d 38 I.B.	C. Cathie	138	N Brns	1827	Adamson	Dundee	Dun.	—	E 1
9	— Sr	E. Cousins	62	Ipsweh	1769	Jaret & Co	Brdlngt	Stk. Bridltn	—	E 1
350	— Sr I.B.	M' Cullgh	85	P. E Isl	1825	Dickson	Belfast	Bel.	—	E 1

No.	Ships.	Masters.	Tons.	BUILD.		Owners.	Port belonging to.	Destined Voyage.	Classification.	
				Where.	When.				N. Years first assigned.	Character for Hull & Stores.
351	William & Jane Sw I.B.	W. Booth	232	Sndrld	1837	Thomps'n	Sndrld	Sld. Havre	7 A 1	
			228		11 mo				37	
2	& James Sw	J. Clarke	278	Sndrld	1840	Micklam	London	Sld. Bathrst	9 A 1	
			295		4 mo				4	
3	& Jane Sp I.B.	J. Fogwell	37	Brxhm	1807	C. Bodley	Exeter	Drt. Exeter	—	34
4	— Sp	W. Jones	53	Milfrd	1839	Jones & S.	Abryst. O.M.	Mil. Coaster	5 A 1	39
				RP. Kls n RP.	& E. plk pt					
5	& John Bg I.B.	R. Revely	238	Sndrld	1801	Steph'nsn	S Shields	Nwc. Londn	— E 1	SUNK
				O. & RP	lrp. 35				35	
6	& Joseph Bg	J. Crisp	278	Shelds	1837	J. Crisp	Nwcastl	Lon. Nwcastl	6 A 1	
			278						39	
7	& Lydia Sk	W. Purs	14			W. Purs	Whtavn	Whn.	—	Æ 1
				almst rb	39				39	
8	& Margaret Sr I.B.	W. Stobie	86	Perth	1839	W. Stobie	Nwb'rg	Dun. Sndrld	5 A 1	
			74	O. A. E. & Lh	6 mo				39	
9	& Maria Sr C.m. 39 over pt I.	de Cartret	79	G'rnsy	1839	Machon & G'rnsy	Gns. Malaga		6 A 1	
					6 mo				39	
360	— Sr	J. Plummr	104	G'rnsy	1835	J. Greives	London	Lon. Sligo	7 A 1	Ken. down
				F. B. & T Sds					36	
1	& Mary Sk	Beal	74	Wymh	1819	Pearce & c	Wymth	Lon. Sndrld	—	37
			60							
2	— Sp I.B.	Courtney	30	Ipsw'h	1807	Beedham	Shorhm	Lon. Caen	— E 1	39
3	— Sp I.B.	G. Lynch	55	Grgmh	1793	J Topping	Belfast	Bel. Coaster	— E 1	34
				lrp. 29						
4	— Sk I.B.	T. Moore	39	Fowey	1837	Capt. & Co	Arund'l	Ply. Coaster	10 A 1	39
5	— Sr I.B.	Williams	51	Bltimr	1824	TMurphy	Watfrd	Wtf. ByChlr	—	Æ 1
	s. 38 pt I.B.		41	O. & P. ND, T Sds & lrp. 38					38	
6	& Nancy Sk I.B.	Griffiths	22	Carmr	1827	W Simons	Lanelly	Lly. Crnwll	—	Æ 1
				ND. T Sds & lrp 38					39	
7	& Richard Bg I.B.	Hudson	175	Stcktn	1839	White & C.	Sndrld	Stk. Rtttrdm	6 A 1	39
8	& Sally Sw	J. J. nkins	107	Swns'a	1815	Saunders	Sw'nsea	Sws. Watfrd	—	34
9	& Sarah Sr I.B.	M' Cann	100	Belfast	1838	WMassey	Belfast	Bel. Coaster	5 A 1	38
				O. B. B. & P. 10 mo						
370	— Sr I.B.	W. Mear	45	Tpshh	1830	W. Mear	Exeter	Tgn.	10 A 1	Æ 1
				len. 36					36	
1	— Bg pt I. B.	Yorston	227	Shi'lds	1835	Winney & Shields	Lon. Nwcastl	Lon. Nwcastl	6 A 1	A 1
		R. Clark			3 mo	Shl. Hambro		Cont. 11 — 2 yrs	35	4, 11
2	& Thomas Sr I.B.	Darnton	112	Sndrld	183	Darnton & Sndrld	Sld. Coaster		5 A 1	
			90		3 mo				39	
3	— Sr I.B.	J. Ley	55	Plymh	1814	Eustice & St. Ives	St. Ives	Pnz. Glasgw	—	Æ 1
				n T Sds & lrp. 38					38	
4	& Tom Sp I.B.	J Murphy	48	Cork	1835	THerrick	Cork	Crk. Liverpl	9 A 1	35
				pt RP pl k						
375	— the Fourth Bg C. 34	Christian	183	N Brns	1830	J. Rait	St. And	Lon. Crthag	—	37
				B. B. S. & F.						

No.	Ships.	Masters.	Tons	BUILD.		Owners.	Port belonging to.	Destined Voyage.	Classification	
				Where.	When.				No. Years first assigned.	Character for Hull & S.
376	William the Fourth Bg	CSkirling	201	Sndrld	1830	Williams & Co	Cardiff	Cff. Liverpool	7	A 1
7	—	Street	190	Drp.35	1830	38 Drp. 39 & 40	London	Cff. Newcastle	—	12 30
8	Williamina Bg	J. Smith	188	MC. small sc	1818	J. Leitch	Gr'nock	Cly. Demra	—	A 1
9	Williams Sr	Barker	136	Cork	1833	Knight & Co	Cork	Lon. Odessa	10	A 1
380	—	Binningtn	77	Hull	1826	Pickering	Hull	Hul Dunkrk	—	A 1
1	—	Sw	191	Sndrld	1824	Blythe	Sndrld	Sld. London	—	A 1
2	—	Sr	120	Dndee	1822	Sampsn & Co	Hull	Hul. Hambro	—	A 1
3	—	Bg	203	Brwck	1820	Heron & C	Blyth	Bly. London	—	A 1
4	—	Sw	216	Blythe	1813	Hutchsn	Sndrld	Sld. Coaster	—	A 1
5	—	Sw	273	Sndrld	1837	Mather & Co	Nwcastl	Lth. Baltic	7	A 1
6	—	Sw	107	Dndee	1822	W. Gavin	Dundee	Dun. Memel	—	A 1
7	—	Sr	83	Arbrth	1827	W. Peters	Arb'rth	Nwc Frnace	—	A 1
8	—	Sw	183	Kincar	1838	W. Welch	Kincar	Lth. Ptrsbg	9	A 1
9	Willington Sw	J. Forster	344	Wh'tby	1790	Anderson	S Shilds	Nwc. Amer	—	A 1
390	Wilmina G	L. N. Baas	168	Peckla	1838	Zuidersen	Peckla	Liv. Rtrtdm	7	A 1
1	Wilmot Bk	Miller	687	NSco.	1836	Sharpe	Gren'ck	Lon. Hobt T	4	A 1
2	Wilna Bg	W. Brown	164	Sndrld	1813	Brown & Co	London	Yar. Ncastle	—	A 1
3	Wilshere Sr	—	105	Yrm'th	1837	J. Barker	Yarmth	Yar.	9	A 1
4	Wilson Bg	Campbell	245	Livrpl	1823	Murrays	Liverpl	Liv. Trndad	—	A 1
5	—	Bk	281	Hull	1823	Thomps'n	Hull	Hul.	—	A 1
6	—	Bg	173	Wh'tvn	1840	Capt. & Co	Whitvn	Whn. Liverpl	10	A 1
7	Wilson's Sw	Hunter	238	Sndrld	1837	Hunter	Sndrld	Sld. Ptrsbg	7	A 1
8	Wilton Sr	W Wilson	144	Wrktn	1839	L. Bouch	Wrkgt'n	Lon. Grnada	7	A 1
9	Wood Sw	A. Russell	243	Mrypt	1833	Russell & Co	Liverpl	Liv B Ayres	10	A 1
400	Wimbleton Park Bg	Lapaza	107	Sndrld	1825	Fairbrdge	Stocktn	Stk. Chatham	—	A 1

No.	Ships.	Masters.	Tons.	BUILD.		Owners.	Port belonging to.	Destined Voyage.	Classification.	
				Where.	When.				No. Years first assigned.	Character for Hull & Stores.
101	Winch' ster Bk C.39	Salmon	336	Sndrld	1837	Dunbar &	London	Lon. Calcut	11 A 1	A 1
			385	PP. TS	ds 11 mo				3	4, 11
2	Windmere Bg C.39		316	Hull	1839	Rotheram	Liverpl	Hul Liverpl	12 A 1	
			372		1 mo				39	
3	Windsor Bg PH & Y.M.39	W Hayton	224	BFndy	1839	Singlehrst	Liverpl	Liv. Cera	4 A 1	
			207	BB. Hk	P & S. 8 mo				39	
4	— S Y.M.39	G. Nisbet	676	London	1835	R. Green	London	Lon. Calcut	12 A 1	
		Y.M.40			5 mo				7 00	
5	Wingate Grange Sr I.B.	Harrison	144	Hrtlp'l	1839	Denton & c	Hartlpl	Hpl. Shrh	6 A 1	
				EO & P.	P. plk				39	
6	Wingrave Sw	A. Hughes	261	Sndrld	1839	N. & S. Shl	Nwcastl	Sld. London	7 A 1	
			268		10 mo	Sh. Co.			39	
7	Winscales Bk C.40	S. Donolly	351	Wrktn	1826	Fisher & S.	Liverpl	Mpt S Leone	9 A 1	
		J. Connolly	320	n TSds	& Srprs 39			Liv.	10 32	
8	Winwick Bk C.40 C.33pt35	W. Ware	266	Lynn	1833	Ware & Co	Scrbro	Liv Gibralt	10 A 1	
				Drp. 39	3 mo			Lon. Hobt'n	12 00	
9	Wisbeach Sw	L. Cooper	221	Sndrld	1836	Stevens &	Wisbch	Sld. Quebec	10 A 1	A 1
		W. Bullon	232		7 mo			Nwc. Coaster	36	3, 11
10	Witham Bg I.B.	J. Steel	155	Sh'ld's	1793	Pennock	Whitby	Wtb. Baltic	— A 1	
			163	nd TSds	& lrp. 36 lrp. 40				3	
1	Witton Castle Bg C.34	Canny	270	Sh'ld's	1833	Baker & C.	London	Lon. Jamaica	7 A 1	A 1
				addition al	Fas tenings 35				4 00	
2	Wizard Sr C.36	E. Ward	101	Wv hno	1831	H. Louvi	London	Lon.	10 A 1	
			56	Drp. 39					39	
3	Wodan S C. & pts. 38	Bendixen	233	Aprnd	1838	Capt. & Co	Aprnd	Ply. Brazils	7 A 1	
					7 mo				38	
4	Wolffahrt G I.B.	J. C. Pust	125	Stettin	1816	Ludndolff	Stettin	Lon. Pernau	— A 1	
				nd. & lrp	35				38	
5	— Bk	Pahnke	276	Konigs	1828	Dolkafsky	Dantzic	Liv Hambro	— E 1	
				Srprs	35				35	
6	Wolf Sr I.B.	Lanroff		Stettin	1834	Wolf & Co	Stettin	Lon. Dantzic	7 A 1	
									36	
7	Wolga Bk r. & s. 39	J. Cood	355	Wh'tby	1803	W. Ward	Hull	Hul.	— A 1	
				nd. & lrp.	35 lrp. 39				39	
8	— Sr r. h. & s. 33	N. Tuleff	180	P'trsbg	1824	S. Saven	P'trsbg	Liv. Baltic	—	34
									—	34
9	Woodbridge S d. pt 23 pt 34 pt 35	W Dobson	516	Calcut	1809	Tebbut &	London	Lon.	—	34
		& C. 39		pt T. Srps	rs 35 & 38				—	34
20	Woodhouse Bk C.37	J. Tate	284	Wh'tby	1821	Terry & Sn	Hull	Hul. Riga Hul. Odessa	— A 1	
				Srprs	37 & 39				8 00	
1	Woodfield Sw I.B.	J. Stratten	116	Sndrld	1812	Stockdale	Lynn	Lyn Scotlnd	— A 1	
			98	Drp. 37	lrp. 39				39	
2	Woodland Cas -tle Bg s. 33	Woodco'k	168	Yrmth	1802	Reid & Co	Cork	Crk. N. Brns	— A 1	
			173	lrp. 33	Srprs 40				3	
3	Woodlark Bk s. & C. 36, pt I.B.	Hardy	237	India	1832	Crichton	London	Lon. S. Seas	12 A 1	
				T & Saul					36	
4	Woodman Sw I.B.	J. Blagdon	275	Pictou	1838	Blagdon	NShilds	Nwc. Medit	4 A 1	
			300	BB. S & P.					39	
25	— Bk C.39	J. Good	486	N. Scot	1837	Thompsn	Hull	Liv. Rio Jan	4 A 1	
			531	BB. O H	k & P.				39	

No.	Ships.	Masters.	Tons.	BUILD.		Owners.	Port belonging to.	Destined Voyage.	Classification	
				Where.	When.				No. Years first assigned.	Character for Hull & S.
426	Woodman Bg	J. Jay	109	Yrmth	1826	J. Vale	Yarmth	Mil. Poole	—	Æ 1
Run down	I.B.		101	Srprs	38 & 39	Drp. 40			—	4
7	Sw	J. Kelso	114	Walkr	1832	Kelsos	Gl'gow	Cly.	5	Æ 1
	YM. & pts. 39			O & R.P.	Srprs	39				39
8	Woodmanster	Hinderwll	278	Shi'lds	1828	Blaksly &	London	Lon.	9	A 1
	-ne Bk YM. 39			Srprs	38 & 39			Cont. 37—	3	39
9	Woodpark Sw	Whitehed	180	Plymh	1815	Walker &	Nwcastl	Nwc. Londn	—	E 1
See Supplement	I.B.			lrp.	35					35
430	Woodside Bg	G. Scott	134	Grnck	1839	Scott & Co	Glasg'w	Cly. Charant	9	A 1
			126		11 mo					39
1	Woodstock Bk	J. Cooke	280	Livrp'l	1837	Russell & C	Liverpl	Liv. Jamaica	12	A 1
	YM. 41	H. Austen	300		9 mo	Russell & C	Liverpl	Liv. Demarara	8	39
2	Woodville Bg	J. Hellon	159	Whtvn	1839	Bell & Co	Wthavn	Whn.	4	A 1
	I.B.			O & P.	1 mo					39
3	Woolsington Bk	Falconner	285	Jarrow	1834	J. Graham	London	Lon. Dmnca	9	A 1
	C. 38				11 mo			Lon.	8	39
4	Sw	Pearson	282	Sndrld	1839	J. Robson	Nwcastle	Sld.	9	A 1
	pt I. B.	W. Dowie	297		2 mo		NShlds	Shl. London	8	39
5	Worsley Sw	J. Croft	266	Sndrld	1839	Gms Sh Co	Sndrld	Sld. Baltic	8	A 1
		J. Burn	285		11 mo			Hul. NSea		39
6	Wreath Sr	Kemp	68	Ipsw'h	1837	C. Tovell	H'rwch	Ips.	5	A 1
	I.B.	J. Edgley		O & E.				Liv. Newcastle	12	39
7	Wrestler Sr	Palmer	97	Ipsw'h	1937	Taylor & C	H'rwch	Ips. Dublin	6	A 1
	YM. 39 I. B.			pt E. plk						39
8	Wynyard Bg	Harrison	103	Stcktn	1821	Stk. Sh Co	Stocktn	Lon. Stcktn	—	34
				n TSds	pt nd. 33					
9	Wyvern Sr	C. Decaen	83	Eling	1828	J. Ennis	Jersey	Jer. RioJan.	—	37
	C. 37		88	pt P. plk	len. 37					

\* \* \* Additional Ships are inserted in the Supplement at the end of the Register.



No.	Ships.	Masters.	Tons.	BUILD.		Owners.	Port belonging to.	Destined Voyage.	Classification.	
				Where.	When.				No. Years first assigned.	Character for Hull & Stores.
1	XL. Bg	J. Clough	213	Selby	1822	Standring	Selby	Liv.	—	Æ 1
				<sup>N P P T</sup> Sds & lrp .38 Drp 40						2
2	— Sr	J. Crosby	93	Whtbody	1840	Bovill & Co	Whitby	Wtb Nwstl	7	A 1
	I. B.		77	<sup>pt P P</sup> plk 2 mo						3
3	X.Y.Z. Bk	Lightfoot	288	Shi lds	1814	Swan & Co	N Shields	Shl. London	—	Æ 1
	ptd. 38 I. B.			<sup>ND pt 33</sup> TSds & Drp 38						5
4	Xanthus Sr	Mellish	118	Ipswch	1840	Liv. & Lon Sh Co	Liverpl	Ips. Liverpl	12	A 1
										4
5	— Sw	Rchardsn	263	Sndrld	1838	Rchardsn	Sndrld	Sld. Quebec	9	A 1
	pt I. B.		267		4 mo					38
6	Xenia Sk	O. Davies	46	Abdvy	1811	Capt. & Co	B' maris	Cff. Llanelly	—	Æ 1
	I. B.									38
7	Xenophon Sw	G. Tate	352	Sndrld	1795	Dobinson	N Shields	Shl. Amerca	—	E 1
	d.—			<sup>Srprs 37</sup> lrp. 39				<sup>Brs. Quebec</sup>		8
8	Yandeu Sr	J. Lowther	138	Nwprt	1837	Lowther	Newprt	Npt. Liverpl	11	A 1
			130		3 mo					37
9	Yare Bg	J. Gate	266	Yrmth	1830	H Fawc'tt	Liverpl	Liv. Demra	10	A 1
	C. 39	Mackarnery		<sup>Srprs 40</sup>			<sup>Sws. Calcutta</sup>	<sup>Cont. 40</sup>	3	8
10	Yarmouth Bg	W. Forsyth	151	Yrmth	1835	S. Barber	Yarmth	Yar. Leghrn	11	A 1
	C. 39				11 mo					39
1	Yeoman's Glo	J. Cooper	83	Fowey	1813	Cooper &	Fowey	Fal. Spain	—	Æ 1
	-ry Sr			<sup>lrp. 29</sup> Srprs 39						39
2	York Sr	G. Foster	93	Thorn	1815	Capt.	Goole	Gns. Londn	—	Æ 1
	I. B.			<sup>N TSds</sup> 36, Srprs 39						39
3	Yorkshire Bk	W. Foster	310	N Brns	1839	Darling &	Mddlbr	Hul. N York	4	A 1
	I. B.		315	<sup>BB &amp; S</sup> 9 mo				<sup>Lon. Quebec</sup>		2
4	Yorkshireman	C. Briggs	194	Thorn	1822	Brownlow	Hull	Hul. Londn	—	Æ 1
	Stm pt C. 36	MC. 39	40	<sup>len. 33</sup> Srprs 36 & 39						39
5	Young Benjamin Sp	J. Pascoe	64	Salem	1809	Vigurs & c	Falm'th	Fal. Swnea	—	E 2
										35
6	— Dixon Sw	J. Pigg	265	Prize		Coppock	Nwstl	Nwc. Londn	—	E 1
	ptd. r. & s. 36			<sup>Lh RP.</sup>	<sup>E. &amp; O</sup>	<sup>len. 34</sup> Srprs 36				38
7	— Eagle Sr	W. Clay	76			T. J. Lewis	Milford	Mil. Coaster	6	A 1
				<sup>Reblt at</sup>	<sup>Milfo</sup> rd 1839, pt			<sup>O. M.</sup>		39
8	— Queen Bk	Atkinson	288	Whtbody	1837	M. Cunn	Grenck	Lon. Grenck	10	A 1
	C. 41	R. Atkins	328		7 mo	<sup>McCann</sup>		<sup>Liv. China</sup>		1
9	— Sw	Turpy	263	Sndrld	1837	Marshall	Shields	Liv. Montrl	8	A 1
	r. & C. lm. pt 39	W. Chalmers	235	<sup>PP TSds</sup> 9 mo		<sup>Srprs 40</sup>	<sup>Liverpl</sup>	<sup>Liv. Rio Jan</sup>		12
20	Younk Vrow	H. Heves	135	Pekela	1828	K. Kuyper	Pekela	Liv. Rtrdrn	7	
	Elizabeth G	I. B.								37
1	Yslano Sr	Capraiso	91	Prtugl		Bishop	Tenriffe	Lon. Tenriffe	—	E 1
										36
2	Ythan Sw	Davidson	264	Nwbrg	1814	Davidson	Nwstl	Nwc. Ptsmh	—	E 1
	ptd. & pts. 29 I. B.			<sup>Srprs 37</sup>						37
3	— Bg	G. Lough	163	Nwbrg	1825	R. Lough	Blythe	Bly. Londn	—	Æ 1
				<sup>O. &amp; F. S</sup> rprs 39		<sup>9nd. &amp; Srprs</sup> 40		<sup>Shl. Memel</sup>		2
4	— Sr	A Sinclair	84	Abrdn	1837	Mitchell	Aberdn	Abn. Nwbg	9	A 1
	pt I. B.									39

\*. \* Additional Ships are inserted in the Supplement at the end of the Register.

Classification	Number	Author	Title	Year	Notes	Remarks
10 A 1	10 A 1	W. Jones	W. Jones	1810	...	...
10 A 2	10 A 2	J. Smith	J. Smith	1815	...	...
10 A 3	10 A 3	M. Brown	M. Brown	1820	...	...
10 A 4	10 A 4	D. White	D. White	1825	...	...
10 A 5	10 A 5	C. Green	C. Green	1830	...	...
10 A 6	10 A 6	F. Black	F. Black	1835	...	...
10 A 7	10 A 7	G. Grey	G. Grey	1840	...	...
10 A 8	10 A 8	H. Gold	H. Gold	1845	...	...
10 A 9	10 A 9	I. Silver	I. Silver	1850	...	...
10 A 10	10 A 10	J. Copper	J. Copper	1855	...	...
10 A 11	10 A 11	K. Iron	K. Iron	1860	...	...
10 A 12	10 A 12	L. Lead	L. Lead	1865	...	...
10 A 13	10 A 13	M. Tin	M. Tin	1870	...	...
10 A 14	10 A 14	N. Zinc	N. Zinc	1875	...	...
10 A 15	10 A 15	O. Nickel	O. Nickel	1880	...	...
10 A 16	10 A 16	P. Cobalt	P. Cobalt	1885	...	...
10 A 17	10 A 17	Q. Arsenic	Q. Arsenic	1890	...	...
10 A 18	10 A 18	R. Antimony	R. Antimony	1895	...	...
10 A 19	10 A 19	S. Bismuth	S. Bismuth	1900	...	...
10 A 20	10 A 20	T. Tellurium	T. Tellurium	1905	...	...
10 A 21	10 A 21	U. Selenium	U. Selenium	1910	...	...
10 A 22	10 A 22	V. Tellurium	V. Tellurium	1915	...	...
10 A 23	10 A 23	W. Polonium	W. Polonium	1918	...	...
10 A 24	10 A 24	X. Astatine	X. Astatine	1920	...	...
10 A 25	10 A 25	Y. Francium	Y. Francium	1925	...	...
10 A 26	10 A 26	Z. Radium	Z. Radium	1930	...	...
10 A 27	10 A 27	AA. Actinium	AA. Actinium	1935	...	...
10 A 28	10 A 28	AB. Thorium	AB. Thorium	1940	...	...
10 A 29	10 A 29	AC. Protactinium	AC. Protactinium	1945	...	...
10 A 30	10 A 30	AD. Uranium	AD. Uranium	1950	...	...
10 A 31	10 A 31	AE. Neptunium	AE. Neptunium	1940	...	...
10 A 32	10 A 32	AF. Plutonium	AF. Plutonium	1945	...	...
10 A 33	10 A 33	AG. Americium	AG. Americium	1950	...	...
10 A 34	10 A 34	AH. Curium	AH. Curium	1955	...	...
10 A 35	10 A 35	AI. Berkelium	AI. Berkelium	1950	...	...
10 A 36	10 A 36	AJ. Californium	AJ. Californium	1955	...	...
10 A 37	10 A 37	AK. Einsteinium	AK. Einsteinium	1952	...	...
10 A 38	10 A 38	AL. Fermium	AL. Fermium	1952	...	...
10 A 39	10 A 39	AM. Mendelevium	AM. Mendelevium	1955	...	...
10 A 40	10 A 40	AN. Nobelium	AN. Nobelium	1950	...	...
10 A 41	10 A 41	AO. Lawrencium	AO. Lawrencium	1960	...	...
10 A 42	10 A 42	AP. Rutherfordium	AP. Rutherfordium	1968	...	...
10 A 43	10 A 43	AQ. Dubnium	AQ. Dubnium	1968	...	...
10 A 44	10 A 44	AR. Seaborgium	AR. Seaborgium	1974	...	...
10 A 45	10 A 45	AS. Bohrium	AS. Bohrium	1981	...	...
10 A 46	10 A 46	AT. Hassium	AT. Hassium	1984	...	...
10 A 47	10 A 47	AW. Meitnerium	AW. Meitnerium	1982	...	...
10 A 48	10 A 48	AX. Darmstadtium	AX. Darmstadtium	1980	...	...
10 A 49	10 A 49	AY. Roentgenium	AY. Roentgenium	1988	...	...
10 A 50	10 A 50	AZ. Copernicium	AZ. Copernicium	1989	...	...

No.	Ships.	Masters.	Tons.	BUILD.		Owners.	Port belonging to.	Destined Voyage.	Classification.	
				Where.	When.				No. Years first assigned.	Character for Hull & Stores.
1	Zafiro Bg C.39overpt I.B.	De Londa	109	Bilboa Srprs39	1832	Posadelto	Bilboa	Lon. Bremn	9	A 1 39
2	Zante Bn F.s.&YM.40pt I.B.	Campbell	182	N. Sco. BB.S&P. 11	1839	Watson, Bmo	Liverpl	Liv. Tmpico	4	A 1 1
3	— Bg YM.35	H. Winsor	195	Livrpl ptPP. plk	1824	Rae & Co.	Liverpl	Liv. Leghrn	—	37
4	— Packet Sr C.39	MBrenan	213	Shmtn	1839	Brenan &	Watfrd	Sou. St. Ives	12	A 1 39
5	Zealous Bg	Anderson	130	Lmkl Srprs 37 & 40	1827	Anderson	Kincard	Lth. Baltic Cly.	—	Æ 1 37 1,41
6	— Sr pt I.B.	J. Bruce	98	Kincar	1801	Stewart	Perth	Nwc. Coastr wants Repair	—	37
7	— Sr C.39overpt I.B.	Champion	76	Tgnmh pt RP. plk pt	1839	Champion	Drtmth	Tgn. Lisbon	6	A 1 39
8	— Sr I.B.	Sudwick	56	Dndee pt E. plk len. &	1819	Sudwick	NShilds	Nwc.	—	37
9	Zebina Sr	G. Wales J Mann	92	Sndrld Srprs40	1828	Moore	Clay	Abn. Coastr Nwc. Coaster	8	Æ 1 5 26
10	— Bg pt I.B.	G. Walls	164	Abrdn O. Bhl & Lh pt	1839	G. Walls	Aberdn	Abn. Ncastl	5	A 1 6 39
1	Zebra Bg I. B.	R Hughes	96	Nevin Srprs 36 len. &	1825	Thomas &	B'maris	Ips. Bmaris	—	Æ 1 39
2	Zeelust G	G. Mik	122	Dordt Drp. 39	1828	Mauritz	Dordt	Liv.	8	Æ 1 39
3	Zenith Sw I. B.	Wilkins'n	253	Sndrld 2 mo	1839	Oliver & C	Sndrld	Sld. Baltic	8	A 1 39
4	Zeno Bg YM.&ptr. 39	Mosso Stevenson	215	Livrpl Srprs40	1824	Cliff & Son	Liverpl	Liv. Jamaica	—	Æ 1 12 99
5	Zenobia Sr pt I.B.	W. Lucas	104	Plymh 5 mo	1832	W. Lucas	Plymth	Ply. Coast'r	10	A 1 37
6	— S F.&s. 35 C.38	J. Owen	581	Calcut T.	1816	Capt. & Co	London	Lon. India	—	Æ 1 8 99
7	Zephir Sr s.36 I. B.	Ronning	120	Geffle RP.	1835	L. Luth	Geffle	Lon. Stcklm	5	A 1 38
8	Zephyr Sr I. B.	W. Dolton	105	Brxhm Srprs 40	1824	E. Pollard	Brixhm	Drt. Medit.	10	Æ 1 1
9	— Sr C.37	R. Gentle	74	Elie n TSds & Srprs37	1826	W. Reid	Glasg'w	Cly. Gibral.	—	Æ 1 7 97
20	— Bg C. lm. pt YM.&s.	Hutchngs	199	N Brns BB.S&P. 1 mo	1840	P. Powell	Liverpl	Liv. Africa	4	A 1 4
1	— Bg I. B.	Johnson	119	Whby Srprs 39	1808	W Johnsn	Ipswich	Ips. Ncastle	—	E 1 39
2	— Bn I. B.	M' Auley	100	N. Sco. BB.S&P. 7 mo	1839	Kinnear &	St Johns	Bet. St. Jhns	4	A 1 3
3	— Bk F.&s. pt 35, pt 37	McLee	388	Whby O. & P. lrp. 36	1781	Nicol & Co	Nwcastl	Lon.	—	I 1 3
4	— Bk ptd.—pts. 38 I. B.	T. Magens	342	Thorne Srprs 38	1796	Stocks & C	Hull	Hul. Amer wants repair	—	3
25	— Bg I. B.	D. Rattray	124	Swns'a n TSds 33	1812	Coulson &	Pnz'nce Drp. 41	Pnz. Cadiz Cly.	—	Æ 1 3 4,41

No.	Ships.	Masters.	Tons.	BUILD.		Owners.	Port belonging to.	Destined Voyage.	Classification		
				Where.	When.				No. Years first assigned.	Character for Hull & S.	
26	Zephyr	Sw	W Summr	233	Sndrld	1816	Lumsden	Sndrld	Sld. Bristol	—	Æ 1
	Abandoned	I.B.			Drp. 38						38
7	—	Sr	Taylor	161	Jersey	1837	MCutchn	London	Yar Amstdm	7	Æ 1
		YM.40			pt RP.	plk	12mo				3
8	—	Bg	J. Wearn	170	Whtv'n	1818	A. Beil	Wthavn	Whn. Coastr	—	Æ 1
					n Kl & Sr	prs 34	n TSds & lrp.	36	Whn. Collier	9	Æ 1
9	Zephyrus	Sw	Hindhagh	234	Sndrld	1803	J. Eden	Nwcastl	Nwc. Coastr	—	Æ 1
	d. 23 I. B.				nd. & T	Sds 28	n Kl & Srprs	29, nw. 33			35
30	Zero	Bg	J. Hewett	155	Sndrld	1826	J. Eno	Wisbch	Sld. Wisbch	—	Æ 1
		I. B.			ptnd. 34	Srprs	35nw. TSds	& lrp. 39			39
1	Zetland	Sr	A. Ross	130	Leith	1829	A. Ross	Liverp'l	Liv.	—	Æ 1
			J. Munro	117			Mackenzie	Strawy	Nwc. Dublin		37
2	Zillah	Sw	Mills	205	Sndrld	1833	R. Oliver	Sndrld	Sld. London	8	Æ 1
		I. B.			Srprs 39						39
3	Zior	Sw	T. Ducker	189	Sndrld	1826	Barber & c	Yarmth	Yar.	—	Æ 1
		C. 38	Reeve		Srprs 38	ptnd. 40	ptnw. & S	rrprs 41	Yar. Newcastle	1	Æ 1
4	—	Sw	Herrington	230	Sndrld	1829	Herron & c	Hartp'l	Hpl London	8	Æ 1
		pt I. B.	Cornforth		lrp. 39	Drp. 40	Pace & Co		Hpl. Rochestr	39	Æ 1
5	—	Sr	A. Ross	78	Brhvn	1837	W. Cowie	Grngm	Lth. Ncastle	8	Æ 1
					73	8 mo					37
6	Zitella	Sr	Monkman	119	Hull	1839	Green & C	Hull	Hul Hambr	8	Æ 1
		I. B.			120	1 mo					39
7	Zoe	Bk	Holmes	305	Isl Mn.	1830	J. Aiken	Liverp'l	Lon. Nwprt	7	Æ 1
		C. 38			len & salm	rb. 34			Cont. 37—	2	Æ 1
8	Zorilda	Sr	J. Brien	146	Cork	1827	Reeves & c	Cork	Crk. Brbads	—	Æ 1
		C. 40			162	trp. 36			Rest. 36—	6	Æ 1
9	Zufriedenheit	Sr	H Steffers	103	Anclm	1819	TVendorf	Anclm	Gns. Baltic	—	Æ 1
	K	I. B.									36
40	Zuleika	Sr	Scott	155	Yrmth	1836	Palgrave	Dub'in	Yar.	12	Æ 1
		YM.40							Liv. Constnopl	6	Æ 1
1	Zwaan	G	Cassawar	94	Brabnt	1816	Capt.	Brab'nt	Lon. Antwp	—	Æ 1
											34
2	Zwey Gebruder	G	Frignetz	70	Barth	1825	Prignetz	Strals'd	Lyn. Stralsd	—	Æ 1
		I. B.			n TSds	& Srprs 38					38
43	Zwillinge	Sr	PSchmidt	126	Dnm'k	1826	Schneklth	Kiel	Pts. Kiel	—	Æ 1
		I. B.			pt E. plk	Drp. 40					2

# SUPPLEMENT.

No.	Name	Address	Profession	Year
1	W. Wynn	1877	...	...
2	Taylor	1811	...	...
3	J. Wynn	1797	...	...
4	Hindbath	1821	...	...
5	J. Hewitt	1825	...	...
6	A. Ross	1801	...	...
7	Mills	1805	...	...
8	T. Duckett	1828	...	...
9	Hartigan	1820	...	...
10	A. Ross	1827	...	...
11	Morgan	1827	...	...
12	Holmes	1826	...	...
13	J. Brien	1827	...	...
14	H. Stebbins	1819	...	...
15	Scott	1828	...	...
16	G. Caswell	1816	...	...
17	F. G. G. G.	1825	...	...
18	F. Schmidt	1820	...	...

Ship	Master	Rank	Service	Remarks
1				
2				
3				
4				
5				
6				
7				
8				
9				
10				
11				
12				
13				
14				
15				
16				
17				
18				
19				
20				
21				
22				
23				
24				
25				
26				
27				
28				
29				
30				
31				
32				
33				
34				
35				
36				
37				
38				
39				
40				
41				
42				
43				
44				
45				
46				
47				
48				
49				
50				

APPENDIX

Ship	Master	Rank	Service	Remarks
51				
52				
53				
54				
55				
56				
57				
58				
59				
60				
61				
62				
63				
64				
65				
66				
67				
68				
69				
70				
71				
72				
73				
74				
75				
76				
77				
78				
79				
80				
81				
82				
83				
84				
85				
86				
87				
88				
89				
90				
91				
92				
93				
94				
95				
96				
97				
98				
99				
100				

SUPPLEMENT.

A

No.	Ships.	Masters.	Tons.	BUILD.		Owners.	Port belonging to.	Destined Voyage.	Classification.	
				Where.	When.				No. Years first assigned.	Character for Hull & Stores.
1	Eneas Sr I. B.	Cashman	98	P E. Isl BB.	1839	Rian & Co	Cork	Crk Coaster	3	A 1 5
2	Amphion Bg s. 35	W. Little	146	Wrktn n TSds & Srprs	1804	Capt. & Co	Hargtn	Hgt. Rstgh	—	Æ 1 5
3	Agnes & Ann Bk s.—pt 40	M. Farlan	413	Qubec sw TSds & lrp.	1826	N. Farlan	Alloa	Lth. Quebec S. S. 40—5 Yrs	—	Æ 1 4
4	Albion Sw ptr. & s. 40 I. B.	Kirkman	195	Sndrld O. & E.	1801	P. Laing	Sndrln	Sld. Coaster	—	E 1 LOST 5
5	Apparencen I. B.	F. Olson	98	Criscr O. & F.	1834	N. Olson	Carlsr	Lon. Steckm	—	E 1 5
6	Autumnus Bk C. 41	F. Nixon	323	Sndrld	1840	S & P Mills	Sndrln	Sld. Merime	8	A 1 A 1 5, 11
7	Agnes Sr	Nicholson	24	Shilds Lh plk	1839	R. Smith	Berwck	Bwk. Hull	7	A 1 5
8	Anne Sr pt I. B.	Williams	101	Brxhm 83 alm. rb 40		Blckmore	Dartmh	Drt. Lisbon Rest. 40—	—	A 1 6 2
9	Alma Sr I. B.	Hertzbrg	159	Memel	1840	Mattray	Memel	Dun. Memel	7	A 1 5
10	Auspicious Sw I. B.	C. Robson	245	Sndrld Srprs 40	1823	Snowdon	S Shilds	Shl. Baltic	—	Æ 1 4
1	Albion Sk	J. Vigurs	80	Pdstw 64	1840	Martin & c	Falmth	Pad. Swans.	11	A 1 5
2	Adolph Frede rick Bg I. B.	Nieman	180	Rostck	1827	Michelsn	Rostek	Lon. Baltic	—	Æ 1 5
3	Amethyst Bg	Davidson	192	Wthvn Srprs 40	1830	Richardsn	Swansa	Sws. Cuba Cont. 39—	9	A 1 3 5
4	Anemone Bg r. & C. 40, pt I. B.	J. Walker	205	Abrdn Lh & E	1840	Thompsn	Aberdn	Abn. Valprs	6	A 1 5
5	Anne Wayne Bg C. 38	A. Wiley	195	Virgin O. Lh & PP.	1825	Adair & C.	Baltimr	Liv. Savana	—	Æ 1 5
6	Amalia Bg I. B.	E. Fraude	298	Memel	1840	E Freundt	Memel	Brs. Memel	7	A 1 6
7	Alpha Sr I. B.	T. Masson	77	Bnt. Isl Lh & E	1840	M. Willm	Invrnss	Lth. Coaster	6	A 1 5
8	Aid Sr	J. White	98	Nwbrg 88 pt RP & Lh plk	1840	Capt. & Co	Dundee	Dun. Livrpl	7	A 1 5
19	Adino Sw C. 1m. 40	J. Baxter	219	Arbrth PP. T	1840	Leslie & C.	Dundee	Dun. Petrsb Lon. Maurits	7	A 1 10 6
	Adventure Bg r. & C. 40 pt I. B.	Cumbrln	190	Spain Lh & RP		Cmberln	London	Lon. Sydney		5 1
	Allison Sr I. B.	J. Smith	72	Fly 59 E. Bh. Lh	1840	Fortune A & RP. pt O	N Brwk	Lth. Shetln	3	A 1 6
	Albion Sw I. B.	J. Price	239	Sndrld 243	1840	Tonbrge	C Rochstr	Sld. Rchestr	8	A 1 6
	Ann Crichton Sr	Crichton	111	Dundee 95 O. & PP.	1840	Crichton	Arbr'th Drp. 41	Dun. Riga Lon.	7	A 1 A 1 6 3, 41

SUPPLEMENT.

Class	Author	Title	Year	Notes
371	W. G. ...	...	1871	...
372	...	...	1872	...
373	...	...	1873	...
374	...	...	1874	...
375	...	...	1875	...
376	...	...	1876	...
377	...	...	1877	...
378	...	...	1878	...
379	...	...	1879	...
380	...	...	1880	...
381	...	...	1881	...
382	...	...	1882	...
383	...	...	1883	...
384	...	...	1884	...
385	...	...	1885	...
386	...	...	1886	...
387	...	...	1887	...
388	...	...	1888	...
389	...	...	1889	...
390	...	...	1890	...
391	...	...	1891	...
392	...	...	1892	...
393	...	...	1893	...
394	...	...	1894	...
395	...	...	1895	...
396	...	...	1896	...
397	...	...	1897	...
398	...	...	1898	...
399	...	...	1899	...
400	...	...	1900	...





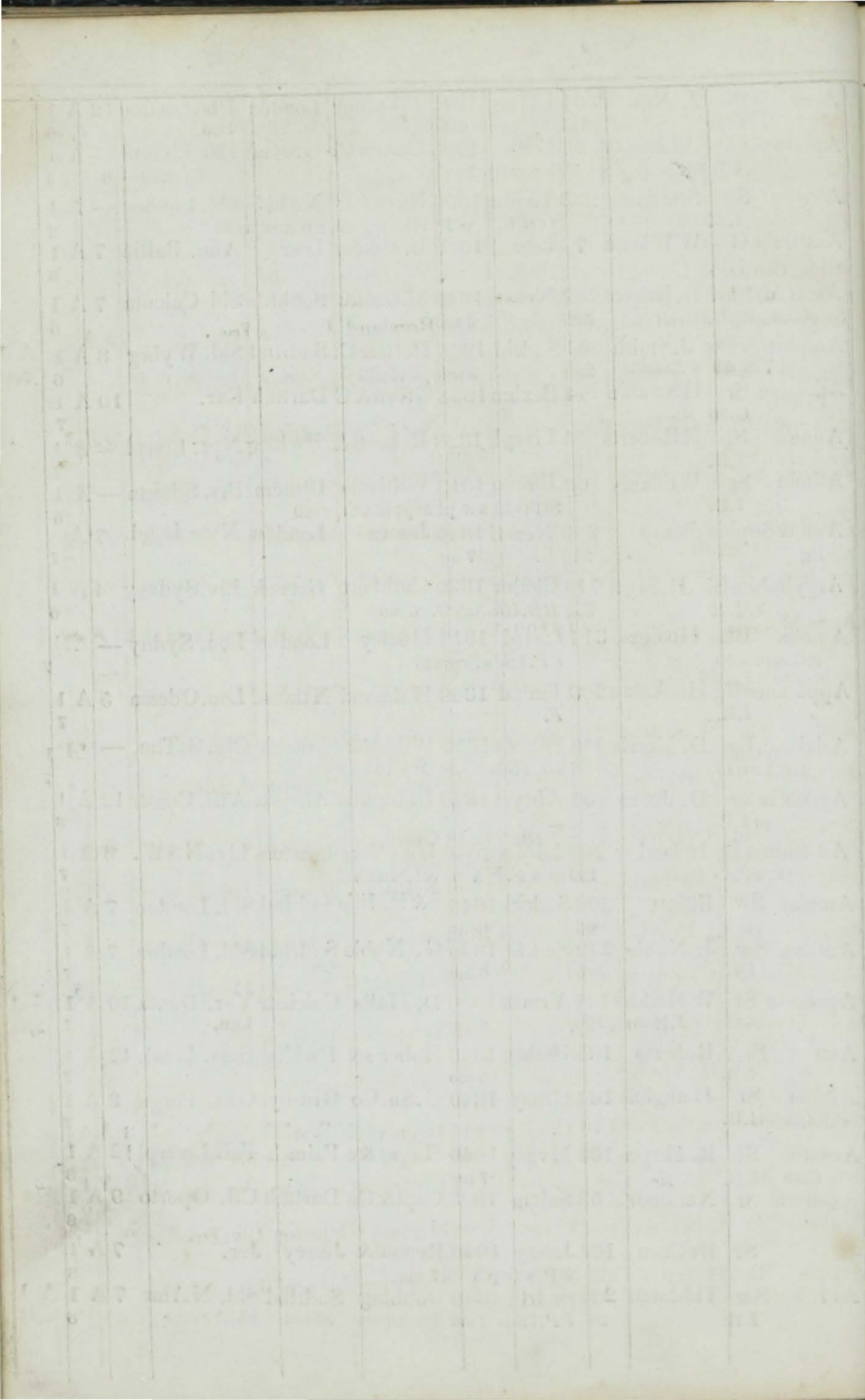

Ariel	Sr	J.Smithen	116	Rye	1840	G Temple	Blakny	Rye Coaster	10 A	1
	I.B.		98		8 mo					8
Arbutus	Sr	Pound	187	London	1834	Westropp	Lumrick	Lon. Limrick	12 A	1
				Drp.39						8
Alpha	Sk	Galloway	48	Scotld	1815	Capt.	Leith	Lth. Coaster	—	Æ1
	I.B.		56	nd.&lrp.38						8
Alice Brown	Bg	J. Donald	173	Abrdn	1839	A. Milne	Aberdn	Abn. Achgl	6 A	1
	pt I.B.			O. Bh.&Lh	11 mo	O. E.&F plk				8
Anglesea	Bg	Rowland	206	Ipswh	1840	Rowland	London	Ips.	12 A	1
	C.40									8
Anna Maria	Bk	Fenwick	421	Calcut	1836	Eglinton	London	Lon. Calcut	12 A	1
	F.&C.40			T.	12 mo					6
Alderman	Pirie	G Spirie	296	Sndrld	1840	Ord&Co	Sndrld	Sld. Cuba	9 A	1
	Sw		322		8 mo			Lon. Cuba	10	8
Athalia	Sk	W. Jones	42	Mvgisy	1803	Williams	Carnrvn	Ckr. Coastr	—	E 1
	I.B.			lrp.40						9
Ayrshire	Bk	Moss	572	Qubec	1840	Horsfall	Liverpl	Liv. Africa	5 A	1
	F.&C.40		631	O. BB.&Hk						9
L'Aigle	Bk	Seignette	204	Rehll	1839	Seignette	Rochlle	Lon. Chrant	9 A	1
										9
Anna Matilda	Bk	Pauline Houghton	239	LHmp	1840	S. Oliver	Arundl	Pts. Liverpl	12 A	1
	the		235		8 mo					8
Albrecht	& Elise	A Sauer	258	Stettin	1837	Capt&Co	Stettin	Lth. Stettin	6 A	1
	Bg			Drp.40						9
Arab	Stm	W. Stokes	179	Dumbtn	1835	Dub&Gls	Dublin	Dub Gls gw	6 A	1
	F.&C.40		40	O.&F.		StmCo				9
Alchemist	Bg	EScholey	252	Whitby	1840	Marwood	Whitby	Wtb. Cnstpl	10 A	1
	YM.lm.40		275		8 mo					8
Ayrshire	Bk	C. Barker	711	N Brns	1840	Cuthbert	Grenck	Cly. Demra	4 A	1
	VM.40		874	BB.Hk.S.&P.	6 no					9
Auguste	S	Lambke	150	Rostek	1830	Kock	Rostek	Lon. Rostek	—	Æ1
	I.B.		120							9
Allegro	Bg	J. Regeser	179	Ukrmd	1828	Sekillow	Stettin	Liv. Hambr	—	Æ1
	I.B.									9
Anna Maria	Sr	C. Ziepe	134	Grnsh	1836	Strnetsy	Cronstd	Lon. Baltic	6 A	1
	pt I.B.		119	Drp.38						9
Amethyst	Sr	Campbell	170	Grnck	1840	M <sup>c</sup> Brain&	Glasgw	Cly. Liverpl	9 A	1
			162	PP.TSds	8 mo					9
Assam	Bk	M <sup>c</sup> Alpme	324	Ayr	1840	Sword&C	Grenck	Cly. Calcut.	10 A	1
	YM.&pts.40		389		8 mo					9
Archimedes	Ba	W. Hart	176	Chepst	1840	Bennett&	Bristol	Chp.	12 A	1
			188		9 mo			Brs. Newfldd	11	8
Augusta	Bg	TJennings	200	Cmbia	1833	TJennings	London	Pts. Liverpl	7 A	1
	C.37 pt I.B.			pt F.plk						10
Alpha	Bg	HRimmer	133	Prestn	1840	Martin&c	Prestn	Liv. Drogda	12 A	1
			108		8 mo					10
Argyle	Bk	HRattay	563	N Brns	1840	Sinnott	Liverpl	Liv. N SWI	4 A	1
	F.&C.40		634	BB.Hk.S.P.&O.	7 mo					10

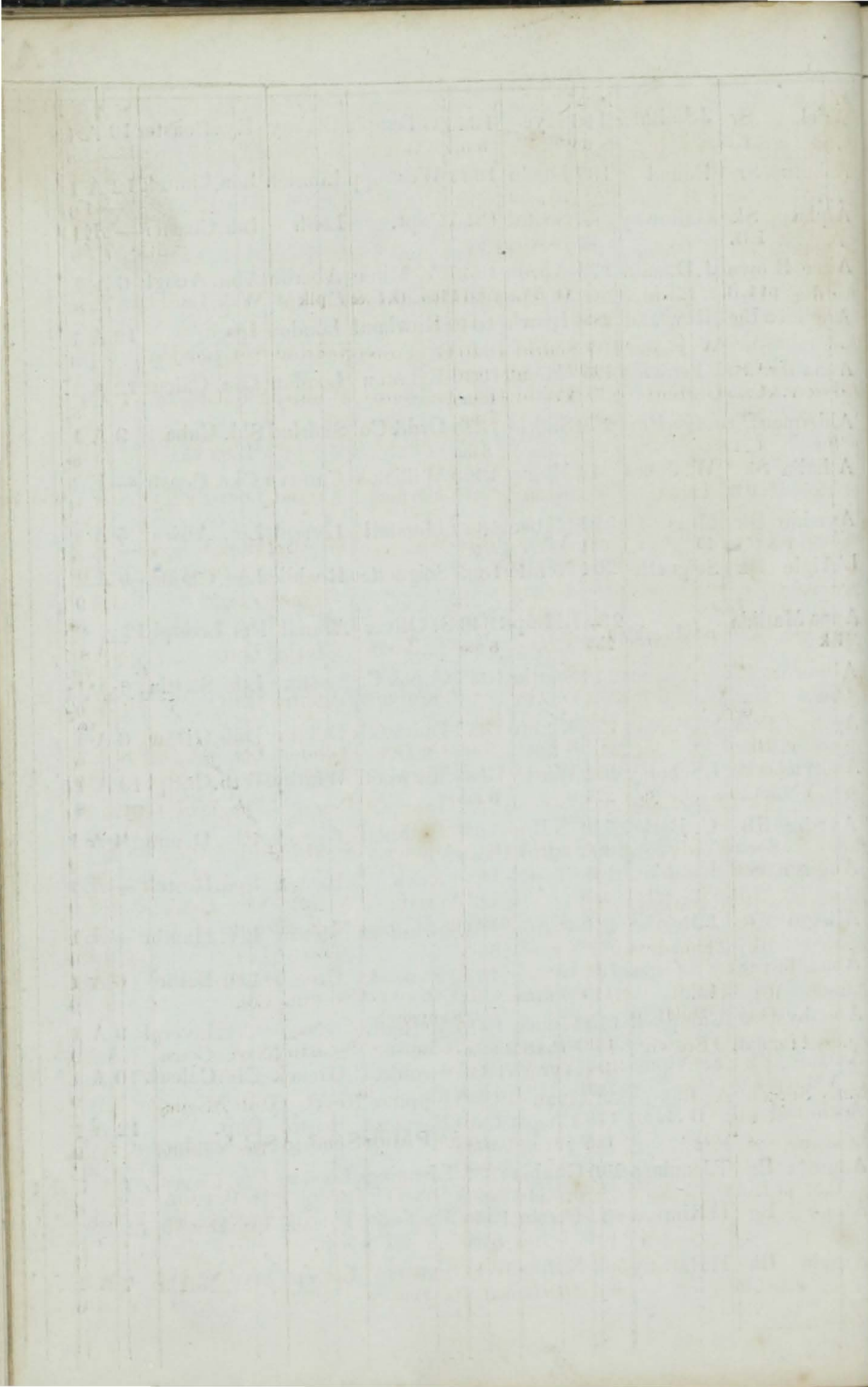



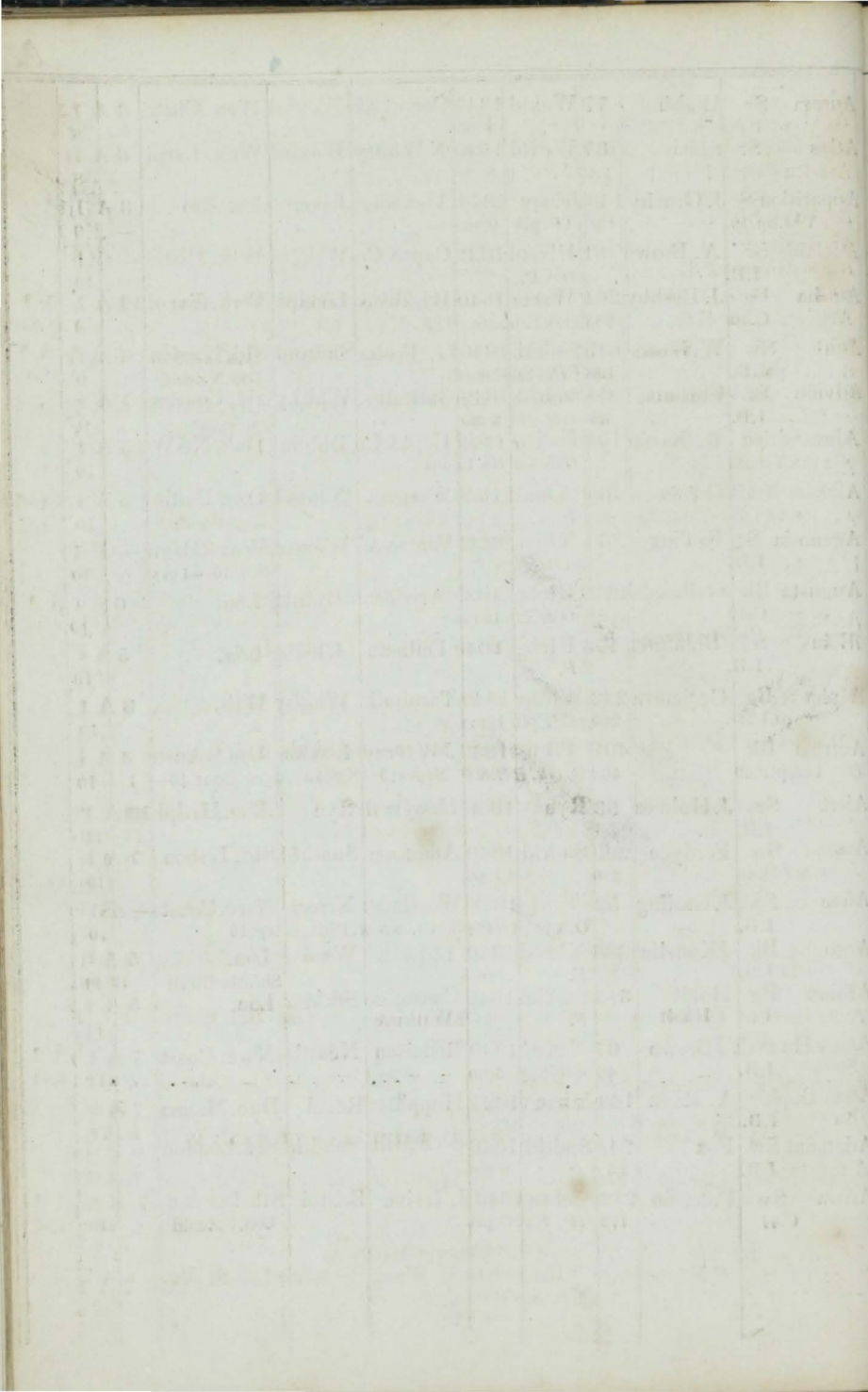

Activ Bk	A. Hall	549	Finlnd	1840	Sterky&c	Xtinstelt	Lon. Meditr	5 A 1	12
s.40 I.B.			F	8 mo					
Alderman Tho- mpson Ek F.&	Darling	272	Sndrld	1840	P. Iaing	Sundrld	Sld. Cuba	9 A 1	11
YM.49		293	ptPP, plk	10 mo					
Antonio Sw	R. Wallah	232	Plymh	1840	Rabone&	Liverpl	Plv. Hvana	11 A 1	11
C.40		222		11 mo					
Adolphus Sr	HHughes	108	Grnsy	1840	J. Yates	Grnsey	Gns. Londn	8 A 1	11
C.Im.40overpt	I B.			8 mo					
Audax Sr	R. White	204	Cowes	1840	W. Ivans	London	Cws. Fayal	7 A 1	A 1
C.40	C.41	151	OakTimbers		O.T. F.&Lh	plk Drp	41 Lon.	10	5,41
Arab S	J. Wood	415	Stecktn	1840	J. Irving	Bristol	Stk. Londn	8 A 1	A 1
C.41		485	ptRP.&PP, plk				Lon. NZeald	11	5,41
Athol Bk	Hossack	378	N Brns	1839	McCunn&	Grenck	Cly. Chlstn	4 A 1	A 1
F.S.&YM.41	I.B.	43	BB. HK. & S.				Liv. Bombay	12	4,41
Agnes Sk	D. Keiler	46	Kincar	1770	D. Keiler	Kincar.	Lth. Coaster	—	AEJ
I.B.		37	O.E.&F.	len. & lrp	40			12	
Asiatic Bk	G. Crozier	404	Sndrld	1841	Munro&c	London	Sld. London	10 A 1	A 1
C.41	G. Barlow	503		1 mo	Allan&Co		Lon. Bombay	1,41	2,41
Antoinette Bk	B. Peters	189	Halta	1837	Bahussers	Weener	Gns. Cette	7 A 1	
Zinc. Im. 39 I.B.								1,41	
Almena Bk	Galbraith	293	Sndrld	1840	Burrell&	PtGlsq	Sld. E. Inds	10 A 1	A 1
F.C.41		319	ptPP, plk	12 mo			Lth. Pt Philip	1,41	5,41
Ann Bryan Sp	Hodgson	62	Lynn	1841	J. Bryan	London	Lyn,	7 A 1	
			CL					2,41	
Agnes Ewing S	McClure	578	Mrimc	1840	Cannon&	Liverpl	Liv. Halifax	4 A 1	
PH & C.41		642	BB. HK. RP & S.	11 mo				2,41	
Albion Sw	P. Cleet	162	Whitby	1791	Robinson	SShlds	Shl. London	—	E 1
I.B.			E. RP. & O, plk	ptNB. & Srps	41			2,41	
Ann Sw	Lumsdain	147	Fifeshr	1841	J. Gibson	St Andr	Dun. Baltic	5 A 1	
		149	O & E. ptF, plk	2 mo	ptO. M.			1,41	
Albion Sr	F. Mace	155	StAnt.	1841	Mace&C.	Wymth	Nwc. Wym	7 A 1	
I.B.		140		2 mo				2,41	
Aristocrat Bg	Thompsn	207	Mrypt	1841	W. Fisher	Liverpl	Mpt. MVdo	12 A 1	
		200		1 mo				1,41	
Arundel Sr	J. Boxer	147	LHmp	1841	Lillwall&	London	Pts. London	12 A 1	
		131		2 mo				2,41	
Ann Jane Bn	Dickson	72	Belfast	1841	Wilkinson	Belfast	Bel. Collier	5 A 1	
I.B.			B. O. Lh. & Chsnut	1 mo				2,41	
Aberdeen S	CDuggan	560	N Brns	1840	R. Pope	Watrfd	Liv. Quebec	4 A 1	
		569	BB. S. VP. & O.	5 mo				2,41	
Actress Bn	W. Lloyd	74	N Sco	1840	P. Lamb	Youghl	Ygh. Ptsmh	4 A 1	
I.B.			BB. & S.	5 mo				3,41	
Agnes Sr	JRomney	110	Kkdbt	1840	Hunter&	Dumfr's	Liv. Coaster	8 A 1	
I.B.		94	ptRP, plk	9 mo				3,41	
Ann B		190	Prize		C. Roope	London	Lon. Oporto	—	AE 1
F.N. 41 p	I.B.	144	nearly Reblt	30, Srps 35, Drp. 39				3 41	
Avon S	P Masters	900	N Brns	1840	J. Ward	St Johns	Liv. St. Jhns	4 A 1	
I.B.		1015	BB. S. & P.	11 mo				3,41	

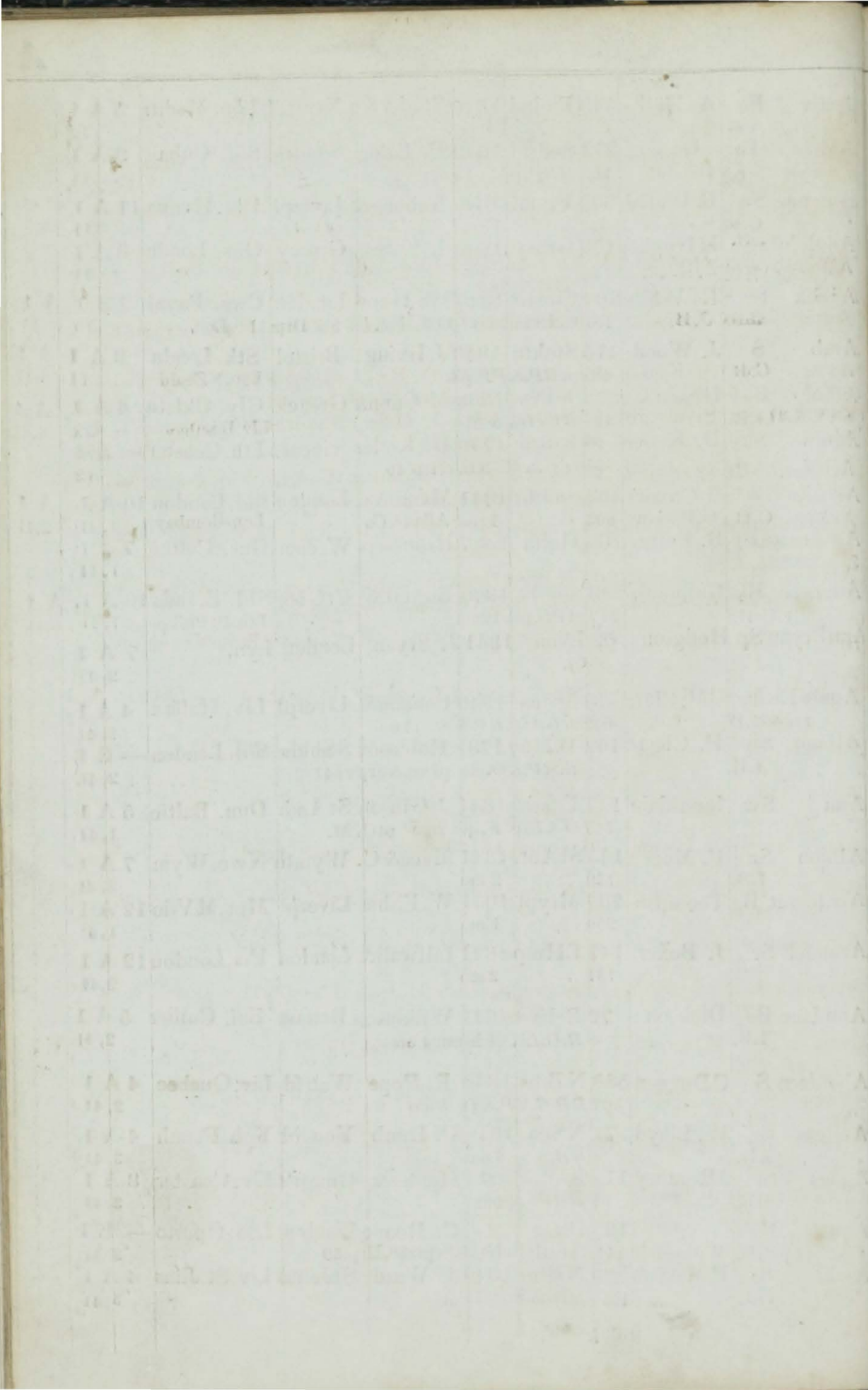



Albion	Sr	W. Lamb	46 Ncastl	1824	Robson & Newcastle	Nwc. Coast	—	Æ1
	s.41	I.B.			<i>O.Lh &amp; E. Cl. n.d. TSds &amp; lrp</i>	41		3, 41
Acadia	Bk	Younger	306 T'mgh	1840	Crawford	Montros	Liv. Halifax	4 A 1
		I.B.			<i>BB.S.Hk.&amp;P.</i>	10 mo		3, 41
Ann Eliza	Sw	N. Davie	193 Stcktn	1841	Bckhouse		Stk. London	8 A 1
			177					2, 41
Alpha	Bg	D. John	175 PEIsl	1839	J&J. John	PEIsl	Car. Bristol	4 A 1
		I.B.			<i>BB.&amp;Hk.</i>			3, 41
Agnes	Emily	J. Brodie	104 Ncastl	1840	A. Rennie	Invrnss	Nwc. Invrnss	6 A 1
	Sr	I.B.	91	<i>O.S.E.</i>	5 mo			7
Ailsa	Sk	McKinnon	93 Leith	1821	D. Bell	Glasgw	Cly. Coastr	—
		I.B.			<i>n.d. TSds &amp; p'vw. 34, n.k. 137, Srprs</i>	41		Æ1
Ann Eliza	Sr	Sivewright	82 Sndrld	1841	J. Hay	Sundrld	Sld. Coaster	6 A 1
		I.B.	62	<i>O.&amp;E.</i>	3 mo			3, 41
Aisthorpe	Bg	Warwick	198 Scltets	1813	Dixon & c	Worktn	Whn N Amr	—
		I.B.	210	<i>O.&amp;Lh</i>	pt V P. plk nearly	rebit	41	Æ1
Ann Bridson	S	Blckston	334 Chest	1841	W Prouse	Liverpl	Liv. Lima	12 A 1
	YM.41		358		2 mo			3, 41
Amelia	Bk	Anderson	202 N Brns	1840	Frewer & Jersey		Liv. Barbds	4 A 1
	C.41	pt I.B.	191	<i>BB.Hk.S.&amp;P.</i>	10 mo	Fruing & C.		4, 41
Aid	Sw	Johnson	191 Wkwth	1840	Surtees & Sndrld	Ind Bly. Nhavu		8 A 1
		I.B.	188					12
Ann	Sr	E. Randall	58 Lmgtn	1834	Randall & Wynth	Wey. Coast		10 A 1
	pt I.B.		48		1 mo			4, 41
Antonia	Bg	Cornfoot	219 Poole	1841	Huth & C.	London	Poo. Londn	12 A 1
	C.41		232					5, 41
Agno	Sr	G. Tozer	150 PEIsl	1839	Capt & C.	Plymth	Ply. Meditr	4 A 1
		I.B.	139	<i>BB.F.&amp;P.</i>	10 mo			5, 41
Ann & Jane	Sp	A. Swan	36 Goole	1812	Swan	Boston	Lon. Lynn	—
	d.41	I.B.			<i>O&amp;F.</i>			Æ1
Albert	Bk	F. Keith	276 N Sco.	1840	Gilmour & Glasgw	Cly. N Amr		4 A 1
	F.&YM.41		338	<i>BB. Hk. S. &amp; RP.</i>				5, 41
Advance	Sw	D. Crofto	246 Sndrld	1841	J. Porkin	Hrtlepl	Sld. London	6 A 1
		I.B.	238		3 mo			5, 41
Agenoria	Sr	G Morgan	118 Stuhvn	1840	G Morgan	Aberdu	Abn. Londn	5 A 1
		I.B.	108	<i>Bh, F &amp; O.</i>				5, 41
Actif	Bg	Westestra	217 Jebstd	1830	CMelberg	Jebstd	Shl. Constpl	—
	s.39	I.B.			<i>RP.</i>			Æ2
Albion	Sk	W. Evans	34 Abryrn	1827	Evans & c	Abryst.	Abs. Coastr	—
		I.B.			<i>n.k. &amp; Srprs</i>	41		Æ1
Anadne	Bg	Harrison	169 Sndrld	1819	J. Stourie	Whitby	Wtb Collier	—
	pt I.B.		171	<i>E.&amp;O.plk</i>	len. & lrp.	41		Æ1
Ann & Mary	Sr	T. Frank	79 Selby	1841	Parrother	Goole	Hul. Ncastl	9 A 1
		I.B.	67		5 mo			5, 41



Alice	Sr	F.deGaris	146	Grnsey	1841	Isemongr	Grnsey	Gns.Londn	3 A 1
	C.41				5 mo				5, 41
Adelaide	S	Yorke	373	Philad	1839	Patton	Philad.	Lon, Philad	6 A 1
	C.41			O.&PP,	PP.O.&RP.	plk			5, 41
Arrow	Sr	J.Randall	117	Sndrid	1840	Smith&C	Clay	Sld. Coaster	5 A 1
	I.B.			O.&E.	11 mo				6, 41
Astrea	Bg	W. Silk	227	NSco.	1833	Anderson	Sligo	Dub. Qubec	5 E 1
			215	BB.P. Wk.&G.	Srprs 11			S.S 4 <sup>1</sup> —4 yrs	6, 41
Arequipa	Bk	J. Cragg	257	Whtvr	1841	Capt & C.	Whitva	Whn. Livrpl	12 A 1
	C.41		282		6 mo				6, 41
Ann	Sr		183	PEIsl.	1839	Harbottle	London	Shl. Malta	4 A 1
	s.Iron.41 I.B.		174	BB. S. & P.	9 mo				3, 41

Faint, illegible text at the top of the page, possibly bleed-through from the reverse side. Some words like "The Center" and "The Office" are barely discernible.



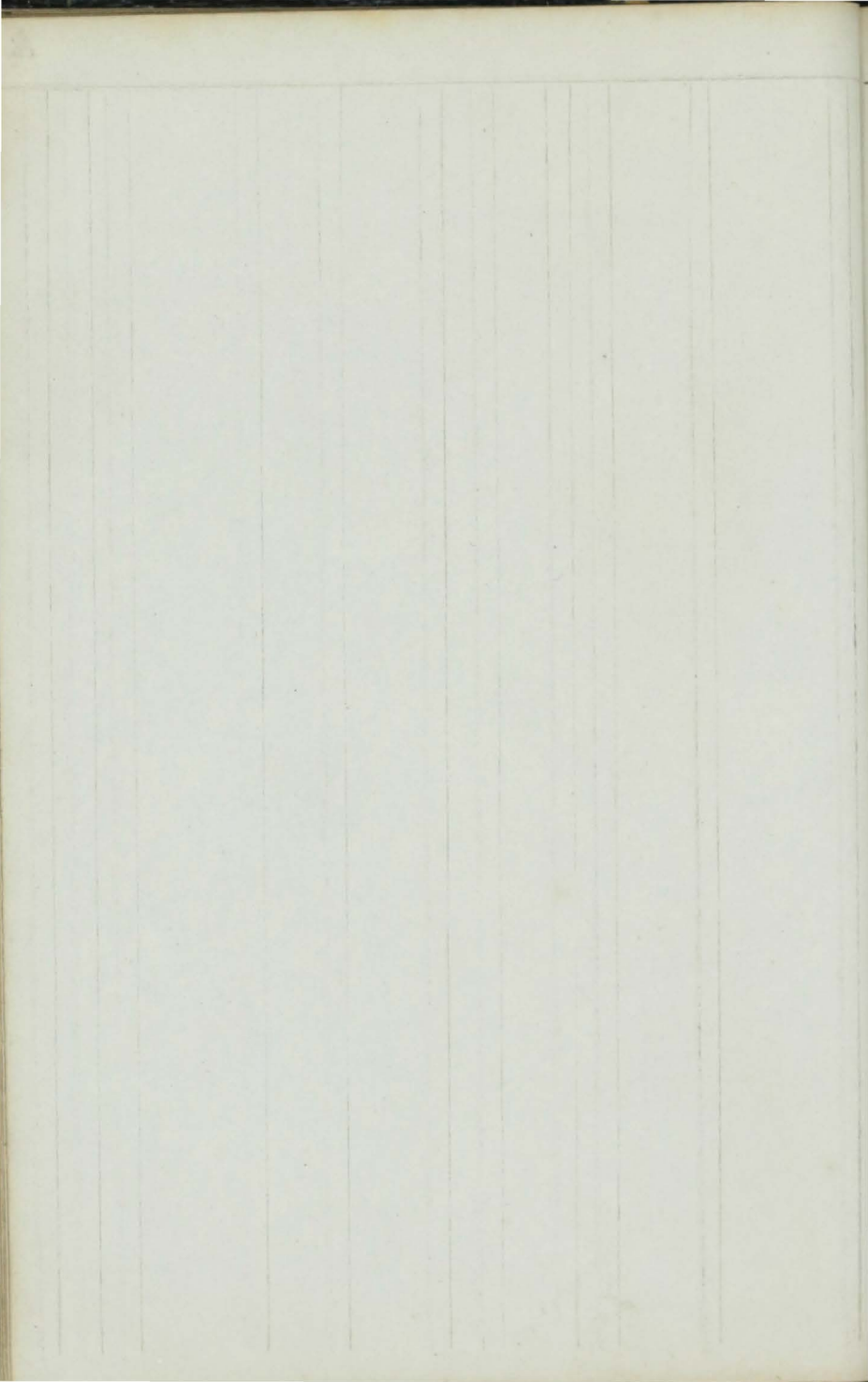



No.	Name	Address
1	John A. ...	...
2	...	...
3	...	...
4	...	...
5	...	...
6	...	...
7	...	...
8	...	...
9	...	...
10	...	...
11	...	...
12	...	...
13	...	...
14	...	...
15	...	...
16	...	...
17	...	...
18	...	...
19	...	...
20	...	...
21	...	...
22	...	...
23	...	...
24	...	...
25	...	...
26	...	...
27	...	...
28	...	...
29	...	...
30	...	...
31	...	...
32	...	...
33	...	...
34	...	...
35	...	...
36	...	...
37	...	...
38	...	...
39	...	...
40	...	...
41	...	...
42	...	...
43	...	...
44	...	...
45	...	...
46	...	...
47	...	...
48	...	...
49	...	...
50	...	...



Ships.	Masters.	Tons.	BUILD.		Owners.	Port belonging to.	Destined Voyage.	Classification.	
			Where.	When.				No. Years first assigned.	Character for Hull & Stores.
1 Blomidon Bn YM.40I.B.	J.Walters	137	N Brns	1839	Soady&C plk 12 mo	Plymth	Ply.Smyrna	4 A 1	5
2 BellaMarinaS C.40	Wickham	480	M rrypt	1840	Laidman	Liverp'l	Mpt.Livrpl	12 A 1	5
3 Barnard Cas- tle Pecket Sw	T.Finlay I.B.	232 219	Stcktn	1840	MerShCo	Stocktn	Stk.Petrsgb	9 A 1	5
4 Beacon Sw YM.40	G.Spear	130	Torqy	1840	Beasley	Torquy	Tgn.	12 A 1	5
5 Brothers Sr I.B.	R. How	39	P.E.Isl BB&J.	1839	Capt.&Co	Bidefrd	Bid.Coaster	4 A 1	5
6 Bezaebel Sr YM.40	Hocking	168	Stnhse	1840	Hocking	Plymth	Ply.Medit. Ply.Azores	12 A 1	A 1 5 1,11
7 Belvidere Bk r.&C.40ptI.B.	Dobinson	276	Nwestl	1840	Dobinson	NShilds	Nwc.Medit.	7 A 1	4
British Queen Bg s.38	GLaverty	113	N Sco.	1835	Delargy& E.&S.	Belfast	Dub.Achgl S.S.40—4yrs	4 A 1	6
Balius Sr	Lowther	114	Ipswh	1840	Liv&Lon. Sh.Co	Liverpl	Ips. Liverpl	12 A 1	5
Bounty HallS f.&s.40 pt I.B.		429	Livrpl	1816	P. Cato trp.40	Liverpl	Liv. Rest.40—	— A 1	5 6
Baronet Sw F.&C.40	W.Wylie	215	Gragm	1840	W. Wylie	Kincar.	Lth.	10 A 1	7
Betsoys&Mary Sp I.B.	Manown	42	Dundee	1808	M <sup>c</sup> Kelvey	Newry	Mpt.Coast	— A 1	7
Beeze Sr pt I.B.	Kendrick	154	Brixhm	1840	Brooking	Brixhm	Drt.	12 A 1	7
British Queen Sr pt I.B.	T.Ellis	107	Rncrn	1840	Anderton	Liverpl	Liv. Cork	6 A 1	5
Brazilian Bk C.38	J. White	275	Livrpl	1824	Cotswrth	London	Lon. Bahia	— A 1	7
Briton Bg ptI.B.	J. Barrick	262	Whitby	1840	Barricks	Whitby	Wtb.Achgl Lon.	8 A 1	9
Betsey Sr C.40	Allen	175	Hst'gs	1840	Allen&C	London	Htgs	11 A 1	7
Blanch Sr I.B.	G. Owen	49	Abdvy	1840	Owen&C	Abryst.	Bar. Bristol	12 A 1	7
Bergermeister Jensen Bk C.40 ptI.B.	Matthiesn	298	Kiel	1840	Swifel	Kiel	Lon.RioJan	7 A 1	8
Baltic Sr ptI.B.	J. Wilson	117	Perth	1840	T. Clark	Perth	Dun.	5 A 1	7
Belle Bg	Simpson	326	Hull	1839	Priest&C	Hull	Hul.Ptrsgb	12 A 1	39
Bromby Sr	R. Lees	93	Abrdn	1815	Capt. 29Srprs38	Krkwl Drp.40	Abn Newcastle	— A 1	8

SUBSCRIPTIONS

No.	Name	Address	City	State	Year	Amount
1	...	...	...	...	...	...
2	...	...	...	...	...	...
3	...	...	...	...	...	...
4	...	...	...	...	...	...
5	...	...	...	...	...	...
6	...	...	...	...	...	...
7	...	...	...	...	...	...
8	...	...	...	...	...	...
9	...	...	...	...	...	...
10	...	...	...	...	...	...
11	...	...	...	...	...	...
12	...	...	...	...	...	...
13	...	...	...	...	...	...
14	...	...	...	...	...	...
15	...	...	...	...	...	...
16	...	...	...	...	...	...
17	...	...	...	...	...	...
18	...	...	...	...	...	...
19	...	...	...	...	...	...
20	...	...	...	...	...	...
21	...	...	...	...	...	...
22	...	...	...	...	...	...
23	...	...	...	...	...	...
24	...	...	...	...	...	...
25	...	...	...	...	...	...
26	...	...	...	...	...	...
27	...	...	...	...	...	...
28	...	...	...	...	...	...
29	...	...	...	...	...	...
30	...	...	...	...	...	...
31	...	...	...	...	...	...
32	...	...	...	...	...	...
33	...	...	...	...	...	...
34	...	...	...	...	...	...
35	...	...	...	...	...	...
36	...	...	...	...	...	...
37	...	...	...	...	...	...
38	...	...	...	...	...	...
39	...	...	...	...	...	...
40	...	...	...	...	...	...
41	...	...	...	...	...	...
42	...	...	...	...	...	...
43	...	...	...	...	...	...
44	...	...	...	...	...	...
45	...	...	...	...	...	...
46	...	...	...	...	...	...
47	...	...	...	...	...	...
48	...	...	...	...	...	...
49	...	...	...	...	...	...
50	...	...	...	...	...	...

Bucephalus S YM.40	Pulcher	839 985	N east	1840 4 mo	Smith & C	London	Nwc Calcut Lon. Calcutta	12 A 1 5	A 1 5, 11
British Sovereign Bk YM.40	J. Cow	436 493	Sndrld	1840 7 mo	C. Beach	London	Sld. London Lon. NSWls	12 A 1 11	
Buenos Ayrian Bk C.40	J. Coull	324	Livrpl	1840 8 mo	J. Steel	Liverpl	Liv. Brazils	12 A 1 9	
Bideford Sr I.B.	J. Frazier	71 75	Bidefd O.&P. pt	1821 P.plk len.&lrp 40	J. Frazier	St. Ives	St. I. Wales	— E 1 4	
Birman Bk C.&pt YM.10	J. Cleland	448 543	Grnek pt PP. plk	1840 7 mo	Adam & C	Grno ck	Cly. Austral	8 A 1 9	
Brihant Bk C.40	D. Cowan	238 249	Petrd	1840	G. Law	Petrd	Pet.	11 A 1 9	
Bertha Bk I.B.	Fahrenbg	298	Stralsd	1840 6 mo	Musenlus	Strals'd	Brs. St Ubes	7 A 1 8	
Beulah S C.40	Davidson	507 578	Mrypt	1840 8 mo	Laidman	Liverpl	Mpt. Livrpl	12 A 1 9	
Brave Sw I.B.	W. Lowes	227 214	Sndrld pt PP. plk	1840 7 mo	T. Tiffin	Sundrld	Sld. London	7 A 1 7	
Brothers Sr I.B.	Clousten	115 99	Sndrid	1840 8 mo	Brown & c	Strmns	Sld. Coaster	6 A 1 9	
Balance Sw I.B.	J. Storey	217 225	Sndrid pt RP. plk	1840 9 mo	J. Storey	Sundrld	Sld. London	6 A 1 9	
Baron Stig- litz Bg I.B.	T. Konig	239	Riga	1840	Rapp, Brs	Riga	Lon. Riga	7 A 1 10	
British Queen Sw I.B.	Clark	225 219	Sndrld	1840 9 mo	Clark & C	Shorhm	Sld .Shrhm	8 A 1 10	
Brooke S F.S.&YM.40 I.B.	R Wilson	613 677	Qubec O.E BB. Hk & RP	1840 6 mo	Brook & S	Liverpl	Liv. RioJan	5 A 1 10	
Belle Sr I.B.	Reed	99 80	Lncstr O.A. Bk. & PP.	1840 9 mo	Nicholsn	Lncastr	Liv. Coaster	6 A 1 10	
Betty Bg	Dusing	198	Liebaw	1840 6 mo	Satow	Riga	Lon. Baltic	7 A 1 10	
Belle Sr I.B.	D Wilson	216 105 94	Invnss Lh & O.	1840	D Wilson	Bo'ness	Abn. Ncastl	6 A 1 10	
Breeze Sr	A. Innes	116 97	Gls gw pt RP. plk	1840 9 mo	J. Fergus	Krkldy	Cly. Meditr	8 A 1 9	
Bess Sr I.B.	Jackson	65 50	Stcktn	1840	Mellenby	Stocktn	Stk. Lynn	6 A 1 10	
Briton's Queen s C.40	Cookmn	647 704	Qubec BB. O.E & Hk	1839 5 mo	Hull ShC	Hull	Hul. Bmbay	5 A 1 11	
Bure Bg I.B.	Thorn	124	Lwstff Srprs 37	1813	Revans &	Ipswch	Ips.	— E 1 11	
Bosphorus Sr C.40	Tregrthen	233 216	Scilly	1840	Tregrthen	Scilly	Sil. Meditrn	11 A 1 9	
Bridget Bg C.40 pt I.B.	Wade	127	Livrpl PP. TSds	1840 10 mo	Hughes &	Liverpl	Liv. VCruz	8 A 1 11	
Brenda Bk		298 299	Bristol	1840 3 mo	Quinton	Bristol	Brs.	11 A 11	

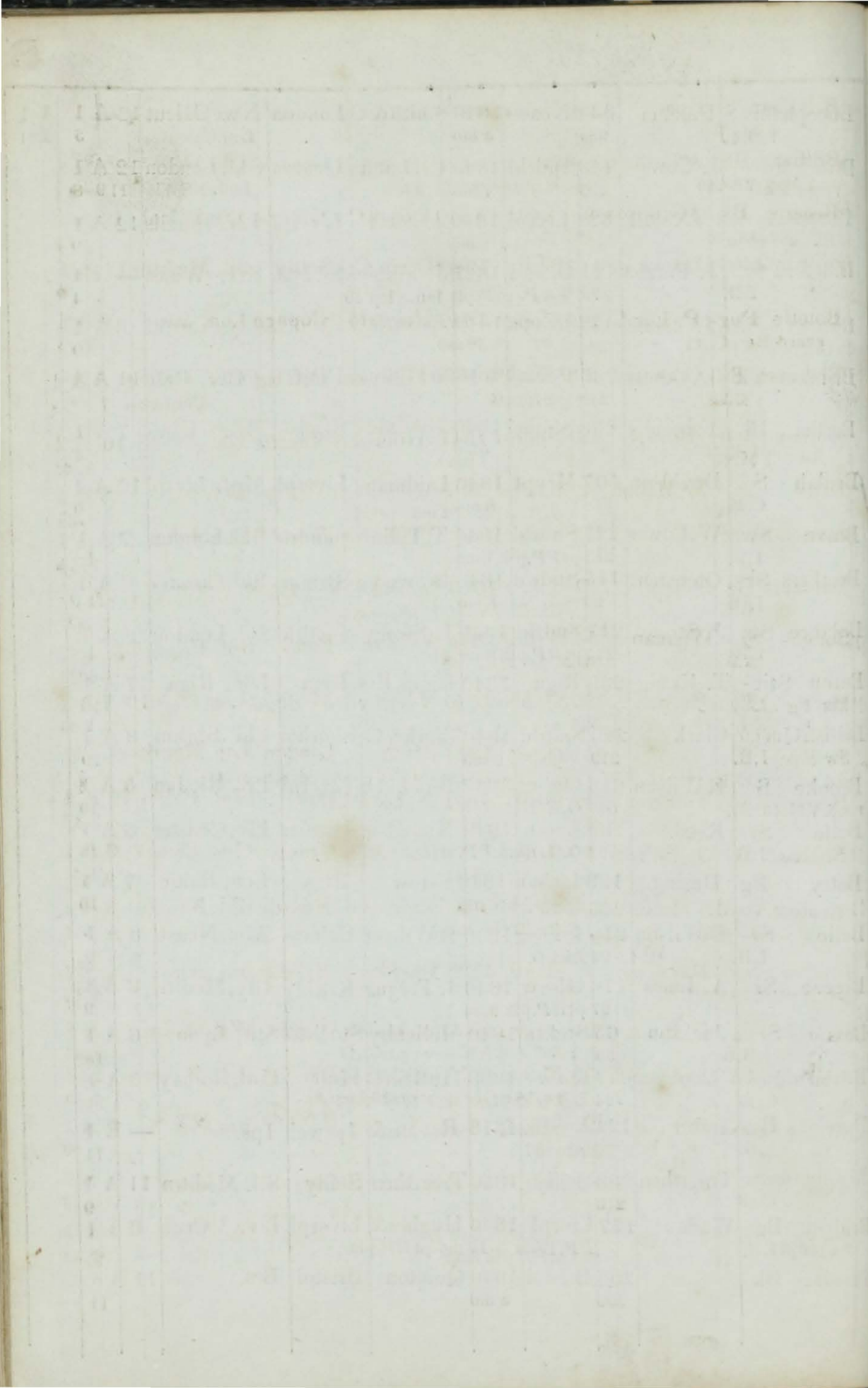

Belvidera S s.&C.40	Sperr	396	Baltimr W.O.L.O.C.L.&PP.	1816	Harrison	Baltimr	Liv. Baltimr	—	3, 11
Brilliant Bk Y.M.&ptf.40	JGardner	313	N Brns 338	1840	J Lamont	Grenck	Cly. P <sup>t</sup> Phlp	4 A 1	10
Benares Bk F.&C.40	JGilkison	450	Leith 524	1840	Cree & Co	Glasgw	Lth. P <sup>t</sup> Phlp	12 A 1	12
British Queen Sr C.40	JHocking	119	Scilly 110	1840	U. Sh. Co	Scilly	Sil. Meditrn	11 A 1	3
Bolette Pug- gaard Bg C.41	P. Lund	220	Copgn 10 mo	1840	Puggard	Copgn	Lon. Rio	7 A 1	1, 11
Belhaven Bk C.38	Crawford	299	Dmbtn Srprs40	1830	Gilkison	PtGlsg	Cly. Calcut Cont.38—	8 A 1	3 12
Burhampoote Bk Y.M.41	Brown	451	Sndrld 550	1841	Arthur & c	Newcastle	Lon. Sydny	10 A 1	2, 41
Betty Sr I B	Mc Mahon	49	Kill'gh O. B. & YP.	1839	M. Colter	Newry	Bel.	3 A 1	.41
Burncoose Sr	J. Francis	69	Swnsea 12 mo	1840	Williams	Truro	Lon. Swansa	12 A 1	2, 41
Britannia Bg I.B.	Harrison	166	Serbros O. & E.	1816	Smith & C	Scarbro	Scr. Collier	— E 1	2, 41
Baindie Sr I.B.	Wisman	56	Withll 66	1841	A Colville	Banff	Bnf. Coastr	5 A 1	2, 41
Belle Bk 320	Brewer	223	Sh'lds 320	1840	Norway & W'dbge	London	Lon. Qubec	7 A 1	3, 41
Briton Bk F.L.&C.41 pt I.B.		251	Gmsy no TSds & Srprs of T.	1824	Blyth	London	Lon. Maurt	—	3, 11
Bentley Bg	Tranmer	319	Hull 374	1841	N. Levett	Hull	Hul. Baltic	12 A 1	3, 41
Brilliant Sr	J. Buhaut	77	Gmsy 2 mo	1841	Capt & C.	Gmsy	Gns. Coastr	6 A 1	2, 41
Bride of Abydos Sw s. Zinc 41	Wheatm	230	Sndrld PP. TSds	1841	Crozier &	Newcastle	Sld. Smyrn	9 A 1	3, 41
Brothers Sw ptd. 3 pts. & F. 41	Davison	290	Stektn lrp. 41	1826	Davison &	N Shlds	Shl. Amer.	— E 1	4, 41
Bridget Bg I.B.	O'Brien	271	PEIsl. 303	1840	R Hays & Watfrd	Wtf. Qubec		4 A 1	3, 41
Bellona Bk	Symons	271	Bidefd no. 38 pt nw & Srprs	1813	Chanter & Bidefrd	Bidefrd	Bid. Mrimc	— E 1	4, 41
British Queen Bk	WTaylor	289	SShlds 300	1840	T. Coxen	N Shlds	Shl. NYrk	7 A 1	7, 41
Brisk Sr	J. Fisher	190	Sndrld 157	1841	Stothard	Sundrld	Sld. London	6 A 1	3, 41
Borneo Bk C.41	J. Hogg	253	Ncastl 272 pt PP. plk	1841	Bertram	Newcastle	Nwc Bordx	9 A 1	3, 41

No.	Name	Rank	Remarks
1	...	...	...
2	...	...	...
3	...	...	...
4	...	...	...
5	...	...	...
6	...	...	...
7	...	...	...
8	...	...	...
9	...	...	...
10	...	...	...
11	...	...	...
12	...	...	...
13	...	...	...
14	...	...	...
15	...	...	...
16	...	...	...
17	...	...	...
18	...	...	...
19	...	...	...
20	...	...	...
21	...	...	...
22	...	...	...
23	...	...	...
24	...	...	...
25	...	...	...
26	...	...	...
27	...	...	...
28	...	...	...
29	...	...	...
30	...	...	...
31	...	...	...
32	...	...	...
33	...	...	...
34	...	...	...
35	...	...	...
36	...	...	...
37	...	...	...
38	...	...	...
39	...	...	...
40	...	...	...
41	...	...	...
42	...	...	...
43	...	...	...
44	...	...	...
45	...	...	...
46	...	...	...
47	...	...	...
48	...	...	...
49	...	...	...
50	...	...	...

Bangalore Bk G.&pts.41	W. Birnie	343 383	Grnck	1841	Lusk & Co	Grenck	Cly. Manill	20 A 1 4,41
Bengal Sr	B Pycock	119	Gnsbr	1837	Smith & S.	Gnsbro'	Hul. Riga	9 A 1 4, 41
Bosphorus Bk	J. Liddell	312 344	Sndrld	1841	Parker & c	Ncastle	Sld. Dalhsie	8 A 1 4, 41
Bethseda Sr I.B.	Hethrngtn	109 191	Sndrld	1840	Hethrngtn	Sundrld	Sld. Cmrtly	6 A 1 4, 41
Boadicea Sr pt I.B.	D. Evans	161	Crdign	1841	Evans & C	Cardign	Car. Swnsea	12 A 1 4, 41
Beethoven S YM.41	M. Moore	291 331	Livrpl	1841	Lomax &	Liverpl	Liv. China	10 A 1 4, 41
Brazilian Bg YM.41	W. Toay	160 179	Livrpl	1841	Job, Bro.	Liverpl	Liv. Nfndld	10 A 1 5, 41
Boyne Sw YM.41	Forster	239	Ncastl lrp.41	1833	R. Airy	Ncastle	Liv. Malta	— 7, 41 5, 41
Bebside Sr pt I.B.	J. Steel	139 108	Blyth	1841	Coppin &	Blyth	Bly. Rouen	5 A 1 5, 41
Bandon Sr I.B.	R Travers	61	Crtmsy	1839	Capt & Co	Cork	Gr. Coaster	4 A 1 6, 41
Brunette Bk YM.41	Robinson	283 326	Sndrld	1841	Gales & C	Sndrld	Sld. MVdo	7 A 1 5, 41
Blexten S F.&s.38 pt I.B.	Asander	425	Geffle	1837	Asander &	Geffle	Shl. Brazils	4 A 1 6, 41
Beadnell Sp I.B.	J. Smith	44 48	Bdnell	1330	J Railston	Berweck	Nwc. Coast	— 4, 41
Barbara Sw	Murdock	258 266	Sndrld	1841	M Robson	Sundrld	Sld. Amer.	8 A 1 6, 41
Brothers Sr I.B.	M'Cullum	100 82	Garmh Lh.&O.	1841	M'Cullum	Banff	Bnf. Coaster	6 A 1 6, 41

The first part of the report deals with the general situation of the country and the progress of the work during the year. It is followed by a detailed account of the various projects and the results achieved. The report concludes with a summary of the work done and the plans for the future.

The work has been carried out in accordance with the programme of work approved by the Council of the League of Nations. It has been a year of hard work and the results are most encouraging. The progress made in the various fields of research and in the work of the various departments is a credit to the staff and to the Council of the League of Nations.

The work of the various departments has been carried out in a most efficient and economical manner. The results achieved are a credit to the staff and to the Council of the League of Nations. The progress made in the various fields of research and in the work of the various departments is a credit to the staff and to the Council of the League of Nations.

The work of the various departments has been carried out in a most efficient and economical manner. The results achieved are a credit to the staff and to the Council of the League of Nations. The progress made in the various fields of research and in the work of the various departments is a credit to the staff and to the Council of the League of Nations.

The work of the various departments has been carried out in a most efficient and economical manner. The results achieved are a credit to the staff and to the Council of the League of Nations. The progress made in the various fields of research and in the work of the various departments is a credit to the staff and to the Council of the League of Nations.

The work of the various departments has been carried out in a most efficient and economical manner. The results achieved are a credit to the staff and to the Council of the League of Nations. The progress made in the various fields of research and in the work of the various departments is a credit to the staff and to the Council of the League of Nations.

The work of the various departments has been carried out in a most efficient and economical manner. The results achieved are a credit to the staff and to the Council of the League of Nations. The progress made in the various fields of research and in the work of the various departments is a credit to the staff and to the Council of the League of Nations.

The work of the various departments has been carried out in a most efficient and economical manner. The results achieved are a credit to the staff and to the Council of the League of Nations. The progress made in the various fields of research and in the work of the various departments is a credit to the staff and to the Council of the League of Nations.

The work of the various departments has been carried out in a most efficient and economical manner. The results achieved are a credit to the staff and to the Council of the League of Nations. The progress made in the various fields of research and in the work of the various departments is a credit to the staff and to the Council of the League of Nations.

The work of the various departments has been carried out in a most efficient and economical manner. The results achieved are a credit to the staff and to the Council of the League of Nations. The progress made in the various fields of research and in the work of the various departments is a credit to the staff and to the Council of the League of Nations.

The work of the various departments has been carried out in a most efficient and economical manner. The results achieved are a credit to the staff and to the Council of the League of Nations. The progress made in the various fields of research and in the work of the various departments is a credit to the staff and to the Council of the League of Nations.





MOUNTAIN VIEW

No.	Name	Age	Sex	Occupation	Address	City	State	Date	Remarks
1	John Doe	35	M	Farmer	123 Main St	Springfield	Ill	1910	
2	Jane Doe	32	F	Homemaker	123 Main St	Springfield	Ill	1910	
3	Robert Smith	40	M	Teacher	456 Oak St	Chicago	Ill	1911	
4	Mary Smith	38	F	Teacher	456 Oak St	Chicago	Ill	1911	
5	William Brown	25	M	Student	789 Elm St	Springfield	Ill	1912	
6	Elizabeth Brown	22	F	Student	789 Elm St	Springfield	Ill	1912	
7	James Wilson	50	M	Blacksmith	1011 Pine St	Springfield	Ill	1913	
8	Anna Wilson	48	F	Homemaker	1011 Pine St	Springfield	Ill	1913	
9	Thomas Moore	30	M	Merchant	1314 Cedar St	Springfield	Ill	1914	
10	Sarah Moore	28	F	Homemaker	1314 Cedar St	Springfield	Ill	1914	
11	Charles Taylor	45	M	Physician	1617 Birch St	Springfield	Ill	1915	
12	Elizabeth Taylor	42	F	Homemaker	1617 Birch St	Springfield	Ill	1915	
13	George White	35	M	Engineer	1920 Spruce St	Springfield	Ill	1916	
14	Frances White	32	F	Homemaker	1920 Spruce St	Springfield	Ill	1916	
15	Henry Black	55	M	Retired	2223 Willow St	Springfield	Ill	1917	
16	Anna Black	52	F	Homemaker	2223 Willow St	Springfield	Ill	1917	
17	Joseph Green	40	M	Lawyer	2526 Poplar St	Springfield	Ill	1918	
18	Margaret Green	38	F	Homemaker	2526 Poplar St	Springfield	Ill	1918	
19	Richard King	30	M	Student	2829 Chestnut St	Springfield	Ill	1919	
20	Lucy King	28	F	Student	2829 Chestnut St	Springfield	Ill	1919	
21	Edward Hill	45	M	Merchant	3132 Walnut St	Springfield	Ill	1920	
22	Elizabeth Hill	42	F	Homemaker	3132 Walnut St	Springfield	Ill	1920	
23	Frank Scott	35	M	Teacher	3435 Elm St	Springfield	Ill	1921	
24	Anna Scott	32	F	Homemaker	3435 Elm St	Springfield	Ill	1921	
25	William Adams	50	M	Farmer	3738 Oak St	Springfield	Ill	1922	
26	Mary Adams	48	F	Homemaker	3738 Oak St	Springfield	Ill	1922	
27	John Baker	40	M	Blacksmith	4039 Pine St	Springfield	Ill	1923	
28	Jane Baker	38	F	Homemaker	4039 Pine St	Springfield	Ill	1923	
29	Robert Clark	30	M	Student	4340 Cedar St	Springfield	Ill	1924	
30	Mary Clark	28	F	Student	4340 Cedar St	Springfield	Ill	1924	
31	Thomas Evans	45	M	Physician	4641 Birch St	Springfield	Ill	1925	
32	Elizabeth Evans	42	F	Homemaker	4641 Birch St	Springfield	Ill	1925	
33	George Foster	35	M	Engineer	4942 Spruce St	Springfield	Ill	1926	
34	Frances Foster	32	F	Homemaker	4942 Spruce St	Springfield	Ill	1926	
35	Henry Grant	55	M	Retired	5243 Willow St	Springfield	Ill	1927	
36	Anna Grant	52	F	Homemaker	5243 Willow St	Springfield	Ill	1927	
37	Joseph Harris	40	M	Lawyer	5544 Poplar St	Springfield	Ill	1928	
38	Margaret Harris	38	F	Homemaker	5544 Poplar St	Springfield	Ill	1928	
39	Richard King	30	M	Student	5845 Chestnut St	Springfield	Ill	1929	
40	Lucy King	28	F	Student	5845 Chestnut St	Springfield	Ill	1929	
41	Edward Hill	45	M	Merchant	6146 Walnut St	Springfield	Ill	1930	
42	Elizabeth Hill	42	F	Homemaker	6146 Walnut St	Springfield	Ill	1930	
43	Frank Scott	35	M	Teacher	6447 Elm St	Springfield	Ill	1931	
44	Anna Scott	32	F	Homemaker	6447 Elm St	Springfield	Ill	1931	
45	William Adams	50	M	Farmer	6748 Oak St	Springfield	Ill	1932	
46	Mary Adams	48	F	Homemaker	6748 Oak St	Springfield	Ill	1932	
47	John Baker	40	M	Blacksmith	7049 Pine St	Springfield	Ill	1933	
48	Jane Baker	38	F	Homemaker	7049 Pine St	Springfield	Ill	1933	
49	Robert Clark	30	M	Student	7350 Cedar St	Springfield	Ill	1934	
50	Mary Clark	28	F	Student	7350 Cedar St	Springfield	Ill	1934	
51	Thomas Evans	45	M	Physician	7651 Birch St	Springfield	Ill	1935	
52	Elizabeth Evans	42	F	Homemaker	7651 Birch St	Springfield	Ill	1935	
53	George Foster	35	M	Engineer	7952 Spruce St	Springfield	Ill	1936	
54	Frances Foster	32	F	Homemaker	7952 Spruce St	Springfield	Ill	1936	
55	Henry Grant	55	M	Retired	8253 Willow St	Springfield	Ill	1937	
56	Anna Grant	52	F	Homemaker	8253 Willow St	Springfield	Ill	1937	
57	Joseph Harris	40	M	Lawyer	8554 Poplar St	Springfield	Ill	1938	
58	Margaret Harris	38	F	Homemaker	8554 Poplar St	Springfield	Ill	1938	
59	Richard King	30	M	Student	8855 Chestnut St	Springfield	Ill	1939	
60	Lucy King	28	F	Student	8855 Chestnut St	Springfield	Ill	1939	
61	Edward Hill	45	M	Merchant	9156 Walnut St	Springfield	Ill	1940	
62	Elizabeth Hill	42	F	Homemaker	9156 Walnut St	Springfield	Ill	1940	
63	Frank Scott	35	M	Teacher	9457 Elm St	Springfield	Ill	1941	
64	Anna Scott	32	F	Homemaker	9457 Elm St	Springfield	Ill	1941	
65	William Adams	50	M	Farmer	9758 Oak St	Springfield	Ill	1942	
66	Mary Adams	48	F	Homemaker	9758 Oak St	Springfield	Ill	1942	
67	John Baker	40	M	Blacksmith	10059 Pine St	Springfield	Ill	1943	
68	Jane Baker	38	F	Homemaker	10059 Pine St	Springfield	Ill	1943	
69	Robert Clark	30	M	Student	10360 Cedar St	Springfield	Ill	1944	
70	Mary Clark	28	F	Student	10360 Cedar St	Springfield	Ill	1944	
71	Thomas Evans	45	M	Physician	10661 Birch St	Springfield	Ill	1945	
72	Elizabeth Evans	42	F	Homemaker	10661 Birch St	Springfield	Ill	1945	
73	George Foster	35	M	Engineer	10962 Spruce St	Springfield	Ill	1946	
74	Frances Foster	32	F	Homemaker	10962 Spruce St	Springfield	Ill	1946	
75	Henry Grant	55	M	Retired	11263 Willow St	Springfield	Ill	1947	
76	Anna Grant	52	F	Homemaker	11263 Willow St	Springfield	Ill	1947	
77	Joseph Harris	40	M	Lawyer	11564 Poplar St	Springfield	Ill	1948	
78	Margaret Harris	38	F	Homemaker	11564 Poplar St	Springfield	Ill	1948	
79	Richard King	30	M	Student	11865 Chestnut St	Springfield	Ill	1949	
80	Lucy King	28	F	Student	11865 Chestnut St	Springfield	Ill	1949	
81	Edward Hill	45	M	Merchant	12166 Walnut St	Springfield	Ill	1950	
82	Elizabeth Hill	42	F	Homemaker	12166 Walnut St	Springfield	Ill	1950	
83	Frank Scott	35	M	Teacher	12467 Elm St	Springfield	Ill	1951	
84	Anna Scott	32	F	Homemaker	12467 Elm St	Springfield	Ill	1951	
85	William Adams	50	M	Farmer	12768 Oak St	Springfield	Ill	1952	
86	Mary Adams	48	F	Homemaker	12768 Oak St	Springfield	Ill	1952	
87	John Baker	40	M	Blacksmith	13069 Pine St	Springfield	Ill	1953	
88	Jane Baker	38	F	Homemaker	13069 Pine St	Springfield	Ill	1953	
89	Robert Clark	30	M	Student	13370 Cedar St	Springfield	Ill	1954	
90	Mary Clark	28	F	Student	13370 Cedar St	Springfield	Ill	1954	
91	Thomas Evans	45	M	Physician	13671 Birch St	Springfield	Ill	1955	
92	Elizabeth Evans	42	F	Homemaker	13671 Birch St	Springfield	Ill	1955	
93	George Foster	35	M	Engineer	13972 Spruce St	Springfield	Ill	1956	
94	Frances Foster	32	F	Homemaker	13972 Spruce St	Springfield	Ill	1956	
95	Henry Grant	55	M	Retired	14273 Willow St	Springfield	Ill	1957	
96	Anna Grant	52	F	Homemaker	14273 Willow St	Springfield	Ill	1957	
97	Joseph Harris	40	M	Lawyer	14574 Poplar St	Springfield	Ill	1958	
98	Margaret Harris	38	F	Homemaker	14574 Poplar St	Springfield	Ill	1958	
99	Richard King	30	M	Student	14875 Chestnut St	Springfield	Ill	1959	
100	Lucy King	28	F	Student	14875 Chestnut St	Springfield	Ill	1959	

No.	Ships.	Masters.	Tons.	BUILD.		Owners.	Port belonging to.	Destined Voyage.	Classification.	
				Where.	When.				No. Years first assigned	Character for Hull & Stores.
1	Concord Sw	W. Bruce	276	Sndrld	1840	T Shotton	Nwcstle	Sld. Archgl Shl. France	8 A 1	A 1
			287	PPTSds	3mo					5 1,41
2	Charles Sk I.B.	Jenkinsn	42	Abryn	1838	T Jenkins	Abryrn	Liv. Coaster	5 A 1	
					6mo					5
3	Calypso Sw pt I.B.	WBrough	282	Sndrld	1840	T. Walker	Sndrld	Sld. Quebec	7 A 1	
			299	ptPP.plk	2mo					5
4	Chanaup Bk Chanaup	Laing Barclay	355	Sndrld	1840	T. Elliott	Sndrld	Sld. London	9 A 1	SUNK
			409		5mo	R. Leslie	London	Lon. Petersbg	10	
5	Carlota Bg pt I.B.	Vegante	124	Asturs	1840	Serra, Bro	Barcelo	Lon. Nrway	8 A 1	
										5
6	Clara & Emma Bk	Hewson	297	Stcktn	1840	Main & Co	Stocktn	Stk. Quebec	9 A 1	A 1
			327	Drp.40	5mo			Stk. London		3 2,41
7	City of Rotterdam Sr	T. Spence	137	Dndee	1840	Baxter & C	Dundee	Dun Rtrtdm	6 A 1	
			129	Lh. O.E. & A.	5mo					5
	Chili Stm C.40	W Glover	682	London	1840	Pacif. Stm N.Co	London	Lon. Pnama	12 A 1	
					4mo					5
	Cynosure Sr YM.40 pt I.B.	Yabsley	155	Slcmb	1840	Grant & C	Kgsbge	Drt.	12 A 1	
			139		5mo					6
	Clarence Sr pt I.B.	J. Hughes	61	Lncstr	1829	Capt & Co	Newry	Nry. Coastr	— A 1	
				lrp 40						6
	Cork Packet Sk	P. Young	47	Pnznc	1823	J. Organ	Pnznce	Pnz. Cork	— A 1	
			37	trp 40				Rest 40—4Yrs		5
	Christina Bk F.&C.40 pt I.B.	J. Grant	232	Abrdn	1840	Catto & C	Aberdn	Abn. Vlpsa	9 A 1	
			247		6mo					6
	Collina Bg	W. Foster	157	PEIsl	1827	Reed & C.	Ipswich	Stk. Maldon	— A 1	
				BB.&J.	NE.33, NK137	Srps	rs40	S.S.40—4yrs		6
	Canopus Bk C.40	Ttherngtn	322	Poole	1840	Ttherngtn	Liverpl	Liv. E.Inds	12 A 1	
			365							7
	Casuelidad Bg C.38	Mdesena	130	Spain	1831	VHyesto	StSebst	Lon. StSeb.	9 A 1	A 1
										6
	Caroline Bg YM.40	Williams J. Motyer	169	Sndrld	1840	Williams	Poole	Liv. Lon. BAyres	8 A 1	A 1
										7 6,41
	Constant Trader Bg I.B.	Rice	115	Yrmth	1788	G. Ward	Yrmth	Yar. Londn	— A 1	
				PP.TSds	lrp. 38					6
	Chanticleer Bk C.40	Wilson	251	Sndrld	1840	Bell & Co	Ncastle	Sld. Maurits	9 A 2	A 1
			288	ptPP.plk	4mo	Greenwell &				5 8
	Cockburn Bk C.40	J. Heron	294	Leith	1840	Cockburn	Leith	Lth Grenada	9 A 1	
			306		6mo					6
	Competitor Bg YM.40	Tregarthn	153	Kincar	1840	J. Norie	Kincard	Lth. Ptrsbg	6 A 1	
			166	O & Lh	ptRP. plk			Lon.		10
	Catharina Sw	W. Reid	185	Breehv	1840	R. Liddle	Lmkilns	Lth. Ptrsbg	7 A 1	
			194	ptF.plk	6mo					6
	Catharine Sr pt I.B.	G. Evans	101	Barnh	1840	Evans & C	B'maris	Bar. Bangor	10 A 1	
					5mo					6
	Sk	W Davies	36	Brmth	1810	Davies & c	B'maris	Bar.	— A 1	
				ND.30, lrp.40						5

Faint, illegible text at the top of the page, possibly a header or introductory paragraph.

Second section of faint, illegible text, appearing to be a list or series of entries.

Third section of faint, illegible text, continuing the list or series of entries.

Fourth section of faint, illegible text, possibly a summary or concluding remarks.

Fifth section of faint, illegible text at the bottom of the page.



1	...	...	...	...	...
2	...	...	...	...	...
3	...	...	...	...	...
4	...	...	...	...	...
5	...	...	...	...	...
6	...	...	...	...	...
7	...	...	...	...	...
8	...	...	...	...	...
9	...	...	...	...	...
10	...	...	...	...	...
11	...	...	...	...	...
12	...	...	...	...	...
13	...	...	...	...	...
14	...	...	...	...	...
15	...	...	...	...	...
16	...	...	...	...	...
17	...	...	...	...	...
18	...	...	...	...	...
19	...	...	...	...	...
20	...	...	...	...	...
21	...	...	...	...	...
22	...	...	...	...	...
23	...	...	...	...	...
24	...	...	...	...	...
25	...	...	...	...	...
26	...	...	...	...	...
27	...	...	...	...	...
28	...	...	...	...	...
29	...	...	...	...	...
30	...	...	...	...	...
31	...	...	...	...	...
32	...	...	...	...	...
33	...	...	...	...	...
34	...	...	...	...	...
35	...	...	...	...	...
36	...	...	...	...	...
37	...	...	...	...	...
38	...	...	...	...	...
39	...	...	...	...	...
40	...	...	...	...	...
41	...	...	...	...	...
42	...	...	...	...	...
43	...	...	...	...	...
44	...	...	...	...	...
45	...	...	...	...	...
46	...	...	...	...	...
47	...	...	...	...	...
48	...	...	...	...	...
49	...	...	...	...	...
50	...	...	...	...	...
51	...	...	...	...	...
52	...	...	...	...	...
53	...	...	...	...	...
54	...	...	...	...	...
55	...	...	...	...	...
56	...	...	...	...	...
57	...	...	...	...	...
58	...	...	...	...	...
59	...	...	...	...	...
60	...	...	...	...	...
61	...	...	...	...	...
62	...	...	...	...	...
63	...	...	...	...	...
64	...	...	...	...	...
65	...	...	...	...	...
66	...	...	...	...	...
67	...	...	...	...	...
68	...	...	...	...	...
69	...	...	...	...	...
70	...	...	...	...	...
71	...	...	...	...	...
72	...	...	...	...	...
73	...	...	...	...	...
74	...	...	...	...	...
75	...	...	...	...	...
76	...	...	...	...	...
77	...	...	...	...	...
78	...	...	...	...	...
79	...	...	...	...	...
80	...	...	...	...	...
81	...	...	...	...	...
82	...	...	...	...	...
83	...	...	...	...	...
84	...	...	...	...	...
85	...	...	...	...	...
86	...	...	...	...	...
87	...	...	...	...	...
88	...	...	...	...	...
89	...	...	...	...	...
90	...	...	...	...	...
91	...	...	...	...	...
92	...	...	...	...	...
93	...	...	...	...	...
94	...	...	...	...	...
95	...	...	...	...	...
96	...	...	...	...	...
97	...	...	...	...	...
98	...	...	...	...	...
99	...	...	...	...	...
100	...	...	...	...	...

Chichester Sr I.B.	J. Helyer	114	LHmp 87 ten & lro	1816	S Fardell	Chchstr	Pts. Sndrld	—	ZE 1 9
Clementina Sr	J. Elwood	130	Ipswh 121 ND TSds	1834	Warters & rs38	London	Lon. Sligo	—	ZE 1 9
Christian Benjamin G I.B.	Krause	160	Stolpe		Arnold	Stolpe	Lon. Baltic	—	ZE 1 9
Charlotte Bk I.B.	E. Stief	298	Pillau s KI & ptnn.39	1824	J. Gerlack	Memel	Lon. Memel	—	E 1 9
Cassandra Bk C.40	Mortimer T. Goodwin	172 145	Pill 145	1840	Mortimer	Wterfd	Brs. Brs. Malta	12 A 1 11 0	
Clio Sr pt I.B.	W Rendle	80	Salcm 61	1840	Lome & C	Salcm	Drt. Coaster	12 A 1 9	
Catherine Bg	Burfield	263	SShlds	1831	Snowden	Shields	Lon.	—	ZE 1 9
Chevalier Bk F. & C.40	J. Dunlop	243	Grneck 254 PP. TSds	1840	Deniston	Grenck	Cly. Blavia	10 A 1 8	
Courier Cr I.B.	Tieniann	82	Blk nss	1840	Capt.	Blek nss	Brs Altona	7 A 1 9	
Commodore Bk YM.40	le Rosignol	305	Jersey	1840	Bichard &	Jersey	Jer. London	9 A 1 9	
Cossack Sw I.B.	Grmbrdge	241	Sndrld 233	1840	J Webster	Sundrld	Sld. London	7 A 1 9	
Commodore Bk F. & YM.10	Hore	203	Nwprt ND. xirp.40	1835	N. Smith	London	Lon. Jamaica	12 A 1 8	
Charles Bg d.40	Creighton	145	NSco. 131 BB HK	1840	Catto & C.	Aberdn	Abn. Sndrld	4 A 1 10	
Colonist Bg C.40	DDriscoll	139	NSco. BB. S. E & R P.	1839	Lawrence	Cork	Crk. Jamaica	4 A 1 9	
Competitor Sr	Norman	112	Ipswh	1840	Cuckow	Ipswh	Ips.	12 A 1 12 10	
Catherine & Margaret Sk I.B.	E Owen	41	Wales pt P. p. 8 mo	1840	Owen & C	Barmth	Bar.	5 A 1 9	
— & Mary Sk I.B.	W. Owen	47	Pt Mde E. & O. 1 k	1833	Morris & c	Pt Mde	Bar.	—	E 1 9
Cantab Bg YM.41	Renney	139	Mrypt 125 O. Rh. & PP. 9 mo	1837	Renney	Liverpl	Liv. Bilboa Liv. R. Grnd	5 A 1 10	A 1 4,41
Commerce Sw I.B.	Spiegelbg	174	Ukrmd 6 mo	1840	Spiegelbg	Ukrmd	Nwc. Gnoa	6 A 1 10	
Caroline Sr I.B.	T. Hewitt	63	Plymh trp.40	1824	Luke & Co	fowey	Fai. Rest.40	—	A 1 3 10
Countess of London S C.40	J. Lindsay	702	N Brns 785 BB. HK. S.O. & PP. 4 mo	1840	Aikman	Glasgw	Liv. Bmbay	4 A 1 10	
Caroline Sr C.41	J. Stanley	180	Drtmth 160	1840	Silley & c	Drtmth	Drt. Ncastl Liv. Naples	12 A 1 10	A 1 6,41
Courier Sr YM.40		136	Shrhm	1830	Twntymu	London	Lon.	—	ZE 1 19
Charlotte Bg I.B.	J. Rentel	251	Elbing	1839	Wegman	Elbing	Liv.	7 A 1 10	
— Sw ptd.40 I.B.	Annarson	227	Carmar E. RP & O. pik	1763	G Straker	Ncastle	Sal. London	E 1 8	





Catherine Sr C.38 over I.B.	Banatyne	163	PEIsl BB.S.&P. 9mo	1838	Banatyne	Sydney	Lon. Sydney	4 A 1	10
Charles Sr I.B.	J. Jenkins	185 170	PEIsl BB.&Hk 5mo	1840	Lamb & C	Y'ghal	Sws. Y'ghal	4 A 1	10
Childers Bg YM.40	W. Sillis	190 192	Yrmt	1840	Scott	London	Yar. Londn	12 A 1	11
Caroline Bk F.S.&YM.40	S. George	552 548	NBrns BB.P. & Hk	1835	Lang & Co Srprs 40	Grenck	Cly. S.S.40-4yrs	— AE 1	11
Coke Sp I.B.	J. Smith	55 42	Louth pt P plk	1827	Smith & C	Wells	Lon. Coastr	— AE 1	11
Conservative Bk C.40	R Cousins	345 451	Sndrld PP.TSds 9mo	1840	Greene &	London	Lon. Jamaic	10 A 1	11
Courier Bg C.37	McMillan	235 233	N Brns S.P.&Hk ND.	1830	Fergusson TSds & Srprs 40	Grenck	Cly. Mexico S.S.40-4yrs	— AE 1	11
Catherine Green S YM.39	R Dyott	349 378	Sh'lds pt P plk 8mo	1839		London	Lon. St Kits	10 A 1	39
Cestrian S F.&C.40		381	Isle Mn F.TSds	1833	Maxwell	Liverpl	Liv. Africa	9 A 1	12
Cheetah Sr C.39	P. Willis	131 120	Cork	1839	Hunt & C	Liverpl	Lon. Malta	8 A 1	12
Constitution S F.&C.40	R. Neill	502 558	Qubec O.E.BB&RP. 6mo	1840	J. Dunn	Belfast	Bel. Chrstn	5 A 1	12
Copæ Sr YM.41 I.B.	Hingston	107 145	Salem 1 mo	1841	Beer & Co	Salcmb	Drt. Constpl	11 A 1	141
Canadian Sw	W. Steel	293 304	Sndrld 12 mo	1840	F.J.Crow	Stocktr	Sid. London	8 A 1	12
Commodore Na- pier Sw L.B.	Na- Davdson	281 291	Sndrld 11 mo	1840	Law & Co	Dundee	Sid. Dundee	7 A 1	141
Columbine S F.&YM.40	J. Welsh	595 607	N Brns BB.Hk.S.&YP. 9mo	1838	MSynnot	Liverpl	Liv. NOrls	4 A 1	141
Commodore Na- pier Bk C.41	Na- Fearon	273 290	Mrypt 1 mo	1841	Huddlsta	Marypt	Mpt. Livrpl	12 A 1	141
Cæsarea Sr C.40	P. Huelin	173	Jersey pt RP plk 11mo	1840	Orange &	Jersey	Jer. Mt Vid.	8 A 1	141
Consbrook S F.&C.41 pt I.B.	J. Pollock	423	N Brns BB.O. E.&S. pt P. plk trp 41	1827	Martin & c	Belfast	Bel. Chrstn Rest.41-2	A 1 141	
Craig Elachie Bu I.B.	R. Power	76 58	Grnth Hk & O. Drp. 41	1827	Power & c	Bristol	Crk. Coastr	— AE 1	AE 1 141 241
Constantia Bg s.41 I.B.	J. Steele	141 113	Dnmrk lrp.41		Astick & c	Hull	Hul. N Seas	— AE 1	141
Corea S F.&C.41 pt I.B.	J. Kerr	674 734	Qubec BB.O.&Tmrk 5mo	1840	Martin & c	Belfast	Bel. NOrlns	5 A 1	141
Corsair Cr		85	Cowes Srprs 41	1832	Camper	Prtsmh	Pts.	— AE 1	141
Candahar Bk F.&C.40	Ridley	506 642	Sh'lds pt PP. plk 9mo	1840	A. Ridley	London	Shl. Lon. Bmby	8 A 1	A 1 11 241

Table with multiple columns and rows, containing faint text and numbers. The text is mostly illegible due to fading and bleed-through from the reverse side of the page. The table appears to be a ledger or account book with columns for descriptions and numerical values.

Clown K C.37	Seivwrgh	157	Troon	1827	W.Scott	Glasgw	Cly. Valprs	—	Æ1 1.41
Curraghmore Bk C.41	WW Ball	313 381	Watrfd	1841	White&C	Watrfd	Wif.Maurit	6 A 1 2.41	
CornucopioSr I.B.	J. Evans	70 55	Nwprt	1841	Young&c	Newprt	Npt. Livrpl	4 A 1 1.41	
Cromarty Sr pt I.B.	W. Bain	118 111	Arbrth	1841	R. Ross	Crmrty	Dun.	8 A 1 2.41	
Catherine S C.41	M <sup>c</sup> Faden	755 932	N Brns	1840	Bold&Co	Liverpl	Liv. Bmbay	4 A 1 2.41	
Chronicle Bn I.B.	Menhinet	192 137	NSco.	1840	Ginn	Liverpl	Liv.	4 A 1 2.41	
Copia Bk C.&pts.41	J Hardy	275 301	Grnck	1841	Patten&c	Grenck	Cly.Trndad	8 A 1 1.41	
Calenick Bn I.B.	J. Pascoe	110	Llnely	1826	Mitchell	Truro	Fal.Wales	—	
Catherine Sr I.B.	J. Wylie	135 123	Keltin	1841	Turner&c	Dmfr's	Wrk.Livrpl	6 A 1 2.41	
Crispiac Sr	J. Walker	123 114	Bchvn	1841	Spence&	Lmklos	Lth.Coaster	8 A 1 1.41	
CambridgeBk C.41	SGraham	327 328	NSco.	1840	R. Frame	Glasgw	Cly.BAyr	4 A 1 2.41	
Coolock Sw	Donal	262 277	Qubec	1840	Donal&C	Dub'ln	Liv. Mntal	5 A 1 3.41	
Chieftain Bg C.41	R. Hosie	147 128	Dmbtn	1841	Denny &c	Dmbrtn	Cly.Hondrs	6 A 1 2.41	
CharlesTennant Sr I.B.	E. Day	94	Kelvin	1840	Tennant&	Glasgw	Lon. Glsgw	8 A 1 3.41	
ChimborazoBk C.&ptYM.41	White	345 430	Livrpl	1841	Kendall&	Liverpl	Liv. Lima	12 A 1 3.41	
Caroline Bk	J. Marsh	393 435	N Brns	1839	Phillips&	Aberdn	Abn.Qubec	4 A 1 3.11	
Chepstow Bg I.B.	H. Fisher	61	Chepst	1812	Lovering	Brnstpl	Bid.Coaster	—	
Caroline Sr I.B.	A. Pugsly	59 75	PEIsl	1840	Beera&C	Bidefrd	Bid.Coaster	4 A 1 3.41	
Clydeside Bg C.&pts.41	Mathiesn	221 235	P <sup>t</sup> Gls	1841	Mathiesn	PtGls	Cly.NZea.	8 A 1 2.41	
Chusan Bk C.&pts.41	J. Laird	387 483	Dmbtn	1841	Laird&C.	Grenck	Cly. Calcut	10 A 1 2.41	
Catharine Bg I.B.	W. Parry	67	Grlstn	1828	Jones&C.	B'maris	Bms. Sligo	—	
Cornelia Bg YM.41	D. Croal	257 260	N Brns	1840	J. Brown	Grenck	Cly. Mntal	4 A 1 3.41	
Cheerful Sr I.B.	S. Gibson	71 52	Garmt <sup>h</sup>	1841	S. Gibson	F <sup>t</sup> Will.	Bnf.Coaster	5 A 1 3.41	
Cluney Sr	Matheson	117 101	Banff	1841	Bartlett	Banff	Bnf.Coaster	9 A 1 3.41	

1	...	...	...
2	...	...	...
3	...	...	...
4	...	...	...
5	...	...	...
6	...	...	...
7	...	...	...
8	...	...	...
9	...	...	...
10	...	...	...
11	...	...	...
12	...	...	...
13	...	...	...
14	...	...	...
15	...	...	...
16	...	...	...
17	...	...	...
18	...	...	...
19	...	...	...
20	...	...	...
21	...	...	...
22	...	...	...
23	...	...	...
24	...	...	...
25	...	...	...
26	...	...	...
27	...	...	...
28	...	...	...
29	...	...	...
30	...	...	...
31	...	...	...
32	...	...	...
33	...	...	...
34	...	...	...
35	...	...	...
36	...	...	...
37	...	...	...
38	...	...	...
39	...	...	...
40	...	...	...
41	...	...	...
42	...	...	...
43	...	...	...
44	...	...	...
45	...	...	...
46	...	...	...
47	...	...	...
48	...	...	...
49	...	...	...
50	...	...	...

Circassian Bk	Fenwick		Ncastl	1841	Smith & C	Ncastle	Shl. Montral	9 A 1	
				2 mo				3, 41	
Charlotte Sr	Williams		Bmaris	1841	Roose & c	B'maris	Bms.	7 A 1	
I.B.			pt RP, ptk					3, 41	
Catherine Ja-	Hutchnsn	360	Sndrld	1841	Jamieson	Krkldy	Sld. Sydney	9 A 1	
mieson Bk	VM. 41	451		3 mo				4, 41	
Calthorpe Bg	Bensley	79	Wells	1817	Temple &	Blkney	Shl. Blkney	— E 1	
I.B.			O. & E.	lrp. 41	d. d. 38			3, 41	
Circassian Bg	McFee	201	Nwprt	1841	Willmett	Newprt	Npt. Livrpl	12 A 1	
		(219)						4, 41	
Carl Wilhelm	Swensson	91	Udwdl	1834	Romell	Walbrg	Lon. Stkhlm	— E 1	
G. I.B.			O. & F.					4, 41	
Chance Bk	Cood	465	Pgswl	1840	W. Ward	Hull	Hul. Aden	4 A 1	
C. & p. 41		552	BB. Hk. & S.	10 mo				4, 41	
Charles Napier		93	Eling	1841	Andrews	Shmptn	Sou. Cork	12 A 1	
Sr pt I.B.		77						4, 41	
Catherine Sp	McDonald	73	Anstru	1804	P. Hossie	Stirling	Lth. Coastr	— E 1	
I.B.		63	len. & almstrb.	41				4, 41	
Charles & Ann	Thompsn	39	Ncastl	1822	McKean	Leith	Lth. Coastr	— E 1	
Sk I.B.		37	lrp. 41					4, 41	
Cobourg Bk	J. Fox	442	N Brns	1840	Paull & C.	Sundrld	Shl. Calcuta	4 A 1	
F. & Iron 41 I.B.		497	BB. Hk. S. & P.	6 mo				4, 41	
Confidence Bg	Davidson	79	Mrypt	1838	Capt & Co	Hrgtn	Hgt. Coastr	6 A 1	
			O. & P.					5, 41	
Catherine Bg	Swanston	199	Abrdn	1841	Swanston	Leith	Abn. Nestle	6 A 1	
C. 41 pt I.B.		193	Bh. O. Hk. & E.	pt F. ulk				5, 41	
— Sk I.B.	R. Lewis	26	Abdvy	1841	Lewis & C	Abrdvy	Bar. Flint	6 A 1	
				4 mo				5, 41	
Chance Sw	PBoyling	226	Sndrld	1840	J. Parkin	Hrtlepl	Sld. London	5 A 1	
I.B.		223		12 mo				5, 41	
Clydesdale Sr	J. Piercy	117	Nfndld	1831	Mortimer	Exeter	Lth. Prtugl	— E 1	
I.B.		90	BB. Hk. & P.	lrp. 40 Srprs	41		S.S. 41 - 3yrs	5, 41	
Cinderella Bk	Edwards	298	Sndrld	1841	Thompsn	London	Sld. Maurits	9 A 1	
		375		3 mo				5, 41	
Charles Hed-		246	Prize		Manning	London	Lon. Maurit	— E	
dle Bg		137	O. & PP.					4, 41	
— Stuart Sw	T. Kirt n	190	Sndrld	1841	Kirton	Shrh m	Sld. Shorhm	7 A 1	
I.B.		181		5 mo				5, 41	
Cove Sw	Soulsby	201	Sndrld	1840	Soulsby	Blythe	Sld.	4 A 1	A 1
I.B.		206	O. & B.	3 mo	Srprs 41		Sld. London	4	6, 41
Clipper Sr	Chappel	124	PEIsl	1840	Hatherly	Bidefrd	Bid. Newpt	4 A 1	
I.B.		89	BB. Hk. & P.					5, 41	
Catherine Flat	EToombs	41	Newry	1841	Kinmouth	Newry	Nry. Coastr	5 A 1	
I.B.			BB. O. & E.	3 mo				5, 41	

Year	Month	Day	Event	Location	Remarks
1861	Jan	1	...	...	...
1861	Jan	2	...	...	...
1861	Jan	3	...	...	...
1861	Jan	4	...	...	...
1861	Jan	5	...	...	...
1861	Jan	6	...	...	...
1861	Jan	7	...	...	...
1861	Jan	8	...	...	...
1861	Jan	9	...	...	...
1861	Jan	10	...	...	...
1861	Jan	11	...	...	...
1861	Jan	12	...	...	...
1861	Jan	13	...	...	...
1861	Jan	14	...	...	...
1861	Jan	15	...	...	...
1861	Jan	16	...	...	...
1861	Jan	17	...	...	...
1861	Jan	18	...	...	...
1861	Jan	19	...	...	...
1861	Jan	20	...	...	...
1861	Jan	21	...	...	...
1861	Jan	22	...	...	...
1861	Jan	23	...	...	...
1861	Jan	24	...	...	...
1861	Jan	25	...	...	...
1861	Jan	26	...	...	...
1861	Jan	27	...	...	...
1861	Jan	28	...	...	...
1861	Jan	29	...	...	...
1861	Jan	30	...	...	...
1861	Jan	31	...	...	...

Clifford	Bg C.41	R. Jones	209 NSco. 1840 153 <i>BB.S. &amp; Hk</i>	Kinnear &	Halifax Liv	Halifax	4 A 1 6, 41
Cupido	Bg I.B.	J. Schultz	163 Stralsd Srprs 40	1833 Musculus	Strals'd	Lon. Dantze	— E 1 6, 41

Name	Address	City	State	Occupation
Adams, John	123 Main St	Springfield	Mass	Teacher
Adams, William	456 Elm St	Springfield	Mass	Engineer
Adams, Charles	789 Oak St	Springfield	Mass	Lawyer
Adams, Mary	101 Pine St	Springfield	Mass	Homemaker
Adams, Robert	202 Cedar St	Springfield	Mass	Doctor
Adams, Elizabeth	303 Birch St	Springfield	Mass	Artist
Adams, James	404 Walnut St	Springfield	Mass	Merchant
Adams, Sarah	505 Chestnut St	Springfield	Mass	Widow
Adams, George	606 Spruce St	Springfield	Mass	Farmer
Adams, Anne	707 Willow St	Springfield	Mass	Religious Worker
Adams, Thomas	808 Hickory St	Springfield	Mass	Blacksmith
Adams, Margaret	909 Ash St	Springfield	Mass	Musician
Adams, Benjamin	1010 Sycamore St	Springfield	Mass	Banker
Adams, Rebecca	1111 Dogwood St	Springfield	Mass	Librarian
Adams, Daniel	1212 Magnolia St	Springfield	Mass	Historian
Adams, Susan	1313 Tulip St	Springfield	Mass	Journalist
Adams, Joseph	1414 Rose St	Springfield	Mass	Scientist
Adams, Mary Ann	1515 Iris St	Springfield	Mass	Translator
Adams, Richard	1616 Peony St	Springfield	Mass	Architect
Adams, Elizabeth Ann	1717 Pansy St	Springfield	Mass	Composer
Adams, Henry	1818 Dandelion St	Springfield	Mass	Explorer
Adams, Mary Jane	1919 Sunflower St	Springfield	Mass	Actress
Adams, George Washington	2020 Lavender St	Springfield	Mass	Politician
Adams, Anne Eliza	2121 Zinnia St	Springfield	Mass	Novelist
Adams, Charles Francis	2222 Marigold St	Springfield	Mass	Historian
Adams, William Lloyd	2323 Petunia St	Springfield	Mass	Explorer
Adams, Mary Elizabeth	2424 Impatiens St	Springfield	Mass	Actress
Adams, George Washington	2525 Verbena St	Springfield	Mass	Politician
Adams, Anne Eliza	2626 Salvia St	Springfield	Mass	Novelist
Adams, Charles Francis	2727 Petaluma St	Springfield	Mass	Historian
Adams, William Lloyd	2828 Mimulus St	Springfield	Mass	Explorer
Adams, Mary Elizabeth	2929 Echinacea St	Springfield	Mass	Actress
Adams, George Washington	3030 Rudbeckia St	Springfield	Mass	Politician
Adams, Anne Eliza	3131 Aster St	Springfield	Mass	Novelist
Adams, Charles Francis	3232 Dianthus St	Springfield	Mass	Historian
Adams, William Lloyd	3333 Camellia St	Springfield	Mass	Explorer
Adams, Mary Elizabeth	3434 Geranium St	Springfield	Mass	Actress
Adams, George Washington	3535 Fuchsia St	Springfield	Mass	Politician
Adams, Anne Eliza	3636 Hibiscus St	Springfield	Mass	Novelist
Adams, Charles Francis	3737 Begonia St	Springfield	Mass	Historian
Adams, William Lloyd	3838 Zinnia St	Springfield	Mass	Explorer
Adams, Mary Elizabeth	3939 Marigold St	Springfield	Mass	Actress
Adams, George Washington	4040 Petunia St	Springfield	Mass	Politician
Adams, Anne Eliza	4141 Impatiens St	Springfield	Mass	Novelist
Adams, Charles Francis	4242 Verbena St	Springfield	Mass	Historian
Adams, William Lloyd	4343 Salvia St	Springfield	Mass	Explorer
Adams, Mary Elizabeth	4444 Mimulus St	Springfield	Mass	Actress
Adams, George Washington	4545 Echinacea St	Springfield	Mass	Politician
Adams, Anne Eliza	4646 Rudbeckia St	Springfield	Mass	Novelist
Adams, Charles Francis	4747 Aster St	Springfield	Mass	Historian
Adams, William Lloyd	4848 Dianthus St	Springfield	Mass	Explorer
Adams, Mary Elizabeth	4949 Camellia St	Springfield	Mass	Actress
Adams, George Washington	5050 Geranium St	Springfield	Mass	Politician



SUPPLEMENT.

D

No.	Ships.	Masters.	Tons.	BUILD.		Owners.	Port belonging to.	Destined Voyage.	Classification.	
				Where.	When.				No. Years first assigned.	Character for Hull & Stores.
1	Dispatch Sr I.B.	W. Bell	48	Gtsh'd O.&E.	1819	J. Wright	Blyth	Bly. Coaster	—	Æ 1 6
	Diadem Bg C.40	Harland	398	Whitby	1840	Chapman	London	Lon. SAust.	10	A 1 6
	David Bg I.B.	Spedelbrg	230	Stettin	1838	Spedelbrg	Stettin	Lon. Stettin	7	A 1 6
	Dorothea Sr I.B.	D. Davies	79	Pt Mdc	1840	Davies & c	B'maris	Bar. Newcastle	12	A 1 5
	Deveron Bg s.40	AM'Lean	333	NSco. BB. YP. & O.	1824	Watson & nd. TSds & O.	Glasgw lrp.40	Cly. Pictou SS.40—4 yrs	—	Æ 1 4
	Devonshire Lass Bg pt I.B.	Stapledon	140	Ap'dre	1840	Capt & Co	Bidefid	Bid. Newpt	12	A 1 7
	Duke of Wellington Sr pt I.B.	R Platton	113	Hull	1840	Moore & c	Clay	Hul. Coastr	10	A 1 5
	Dasher Sr	W Nowell	82	Bidefid	1805	E. Vittery	Brixhm	Drt. Wales	—	Æ 1 7
	Deemster Bg F.&C.40	Scott	262	Isl Mn	1840	Lon. Nwc. & L. Mn ShC	London	Liv. C. GH.	6	A 1 7
	Dolphin Sk I.B.	G. Pearce	55	LHmp	1808	J. Wills	Prtsmh	Pts. Wales	—	Æ 1 8
	Derby Sr I.B.	J. Pantry	91	Hull	1840	Williamsn	Hull	Hul. Newcastle	10	A 1 8
	Dahlia Sr I.B.	Mitchell	72	Plymh	1840	Shelston	Plymth	Ply. Meditr	6	A 1 8
	Dart Sr pt I.B.	Williams	198	Sndrld	1840	Ord & Co.	Sundrld	Sld. Limrck	8	A 1 8
	Duilius S C.40	Underhill	308	Brkwr	1840	Codner	Dartmh	Brs. VDLd	12	A 1 8
	Dora Sr I.B.	Rossiter	75	NBrs	1835	R. Allen	Wexfid	Wex. Bangr Not Op.	—	Æ 1 9
	Denia Sr C.41	Stockman	179	Cowes	1840	Cole & Co	London	Cws. Denia Lon.	12	A 1 8
	Denmark S C.39	J. Frost	512	Provid	1835	Mauxan & Pvidee	Prvidee	Liv. NOrls	7	A 2 10
	Dorothy Sw C.40		308	Sndrld	1840	R. Naters	Newcastle	Shl.	8	A 1 10
	Diana Bg	J. Sharp	90	Boness	1788	Capt & Co	Wrkgtg	Wrk Collier	—	Æ 1 11
	Devonport S Y.M.40		658	Qubec	1840	Benn & Co	Liverpl	Liv.	5	A 1 10
	Desire Sr	G. Stabbs	113	Shrhm	1840	J. Han	Shorhm	Shm. Yimth	12	A 1 11
	Douro Bg C.37	McMillan	120	Ncastl	1831	Stephens	Glasgw	Cly. Palmo	—	Æ 1 11
	Dolphin Sr		134	Ncastl	1840	Jobling	Newcastle	Nwc.	6	A 1 11
	Daphne pt I.B.		128	O. & Lh	11 mo	E. O. & RP	plk			

The first part of the report is devoted to a general description of the country, its position, and its resources. It is followed by a detailed account of the various tribes and nations which inhabit the region, and of their customs, habits, and modes of life. The author then proceeds to describe the different kinds of animals and plants which are found in the country, and the manner in which they are used by the natives. The report concludes with a list of the names of the various places and persons mentioned in the foregoing pages.

Deux Sœurs Bg C.40	Cornelish	186	U Stats P.w.&TSDs	Consalus Srprs39	Ostend	Lon. Antwp	—	E 1 12
Dalhousie Bk *C.&pts.40	M <sup>c</sup> Kellar	657 737	N Brns BB.Hk.&S.	1840 7 mo	Eccles & c	Glasgw	Cly. Trndad	4 A 1 12
Dorcas Sr YM.41 I.B.	Anthony	137 124	Ddbrk ptOM.	1841 1 mo	Beer & Co	Dodbrk	Drt. Cnstple	6 A 1 1,41
Don Pedro Sr I.B.	M <sup>c</sup> Mullin	81	LCnda	1840 7 mo	Connell &	Belfast	Bel. France	4 A 1 1,41
— Cossack Sr I.B.	Strachan	44 42	Prize O.F.&E.	almst	R. Innes	Leith	Lth. Coaster	— E 1 1,41
Deveron Sr I.B.	J. Shand	127 109	M <sup>c</sup> D# Lh.O.&E.	1840 12 mo	Leash & C	M <sup>c</sup> Duff	Bnf. Coastr Nwc.Coaster	6 A 1 1,41
Diadem Sr C.41	J. Binet	141	Jersey O.&F plk	1840 11 mo	P. Binet	Jersey	Jer.	8 A 1 1,41
Dart Sk	Fishcroft	39 26	Sndgte	1802	Lang & Co	Brdlgtm	Lon. Brdltn	— E 1 1,41
Dora Sw YM.41 pt..B.	Harvey	250 251	Jarrow	1840 11 mo	Clark & C	Ncastle	Nwc.	7 A 1 2,41
Don Bk	T. Muir	410 449	N Brns BB Hk.J.&S.	1839	Robinson	Whtbody	Liv. Quebec	4 A 1 2,41
Duchess of Ar- gyl S F.C.&pts.41	Aikman	523 667	Ginck	1841 1 no	J. Leitch	Grenck	Cly. Bmbay	12 A 1 3,41
Dolphin S	G. Roche	484	N Brns BB & S	1837	Quin & Co	Newry	Nry. Quebec SS.41—4 yrs	4 A 1 3,41
Dart Sw I.B.	Chivers	206 189	Sndrld O.BB.&E.	1840 3 mo	Greenwell	Sndrld	Scr. Coaster	4 A 1 3,41
Dwina Sr I.B.	RSawyer	116 121	Hull	1841 3 mo	Wilson &	Hull	Hul. Riga	9 A 1 4,41
Duke of Wel- lington Ek	JLawson &pts.41	255 268	NSco. BB.Hk.&S.	1840 7 mo	Benny & c	Glasgw	Cly. Honds	4 A 1 3,41
Duncan Dun- bar Sr	Dobson	102 67	Scrbro O.A.&E	1841	W. Wead	Scarbros	Scr.	— A 1 6 3,41
Don Bk d.41 I.B.	Thompsn	332	Sh'lds NK134,	1814	Russell & Srprs37 & 38	Ncastle	Nwc. Amer	— E 1 4,41
Dart Stm I.B.		202 145	London RP. plk	1825	GStm NC	London	Lon. Calais	— E 1 4,41
Dickey Sam Bk C.41	J. Carter	274 305	Livrp#	1841 2 mo	Thmpson	Liverpl	Liv. BAyrs	12 A 1 3,41
Doctor Sr C.41	W Tucker	115	Ipswh	1841	Stone & C	London	Ips. Meditr	12 A 1 4,41
Duchess of Nor- thumberland Sw	S. Buck	287 286	Sndrld	1841 3 mo	Nicholsn	Sundrld	Sld. Hmrft	8 A 1 4,41
Dagger Bg	G. Davey	227	Yrmth	1839 8 mo	Gee & Co	Hull	Hul. Hmbr	11 A 1 5,41

Weeked

A 1  
3,41

1	...	...	...
2	...	...	...
3	...	...	...
4	...	...	...
5	...	...	...
6	...	...	...
7	...	...	...
8	...	...	...
9	...	...	...
10	...	...	...
11	...	...	...
12	...	...	...
13	...	...	...
14	...	...	...
15	...	...	...
16	...	...	...
17	...	...	...
18	...	...	...
19	...	...	...
20	...	...	...
21	...	...	...
22	...	...	...
23	...	...	...
24	...	...	...
25	...	...	...
26	...	...	...
27	...	...	...
28	...	...	...
29	...	...	...
30	...	...	...
31	...	...	...
32	...	...	...
33	...	...	...
34	...	...	...
35	...	...	...
36	...	...	...
37	...	...	...
38	...	...	...
39	...	...	...
40	...	...	...
41	...	...	...
42	...	...	...
43	...	...	...
44	...	...	...
45	...	...	...
46	...	...	...
47	...	...	...
48	...	...	...
49	...	...	...
50	...	...	...







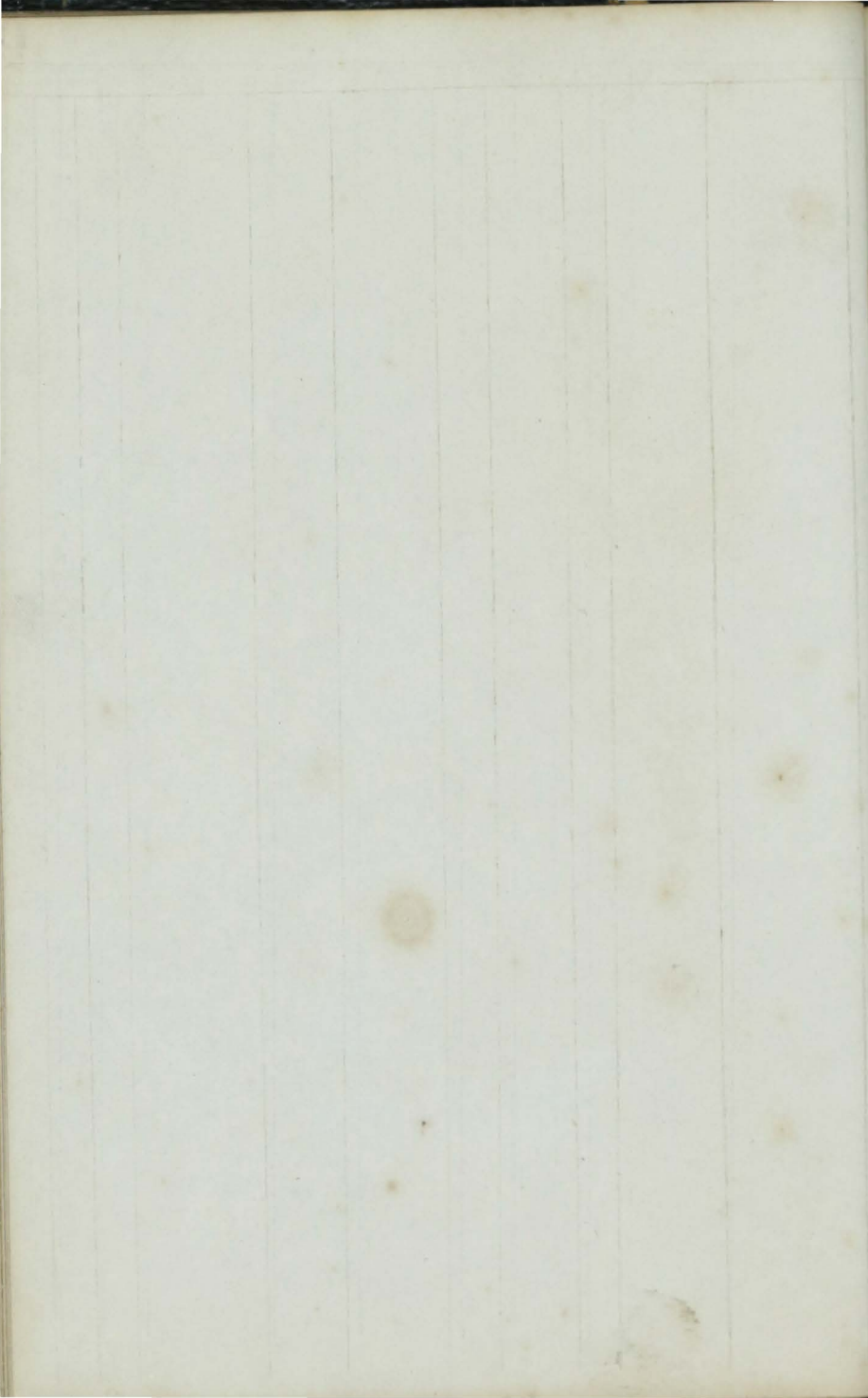





Year	Month	Day	Name	Address	Occupation	Age	Sex	Color	Religion	Marital Status	Education	Notes
1870	Jan	1	John Smith	123 Main St	Farmer	45	M	W	Pres	Mar	High School	
1870	Jan	2	Mary Jones	456 Elm St	Homemaker	35	F	W	Pres	Mar	High School	
1870	Jan	3	Robert Brown	789 Oak St	Teacher	28	M	W	Pres	Mar	College	
1870	Jan	4	Elizabeth White	101 Pine St	Shopkeeper	52	F	W	Pres	Mar	High School	
1870	Jan	5	William Black	234 Cedar St	Blacksmith	38	M	W	Pres	Mar	High School	
1870	Jan	6	Anna Green	567 Birch St	Homemaker	42	F	W	Pres	Mar	High School	
1870	Jan	7	Thomas Gray	890 Spruce St	Farmer	55	M	W	Pres	Mar	High School	
1870	Jan	8	Sarah Lee	112 Willow St	Homemaker	30	F	W	Pres	Mar	High School	
1870	Jan	9	James King	145 Poplar St	Farmer	48	M	W	Pres	Mar	High School	
1870	Jan	10	Elizabeth Hill	178 Magnolia St	Homemaker	33	F	W	Pres	Mar	High School	
1870	Jan	11	Richard Scott	211 Sycamore St	Teacher	25	M	W	Pres	Mar	College	
1870	Jan	12	Lucy Adams	244 Chestnut St	Homemaker	40	F	W	Pres	Mar	High School	
1870	Jan	13	George Baker	277 Walnut St	Farmer	50	M	W	Pres	Mar	High School	
1870	Jan	14	Frances Clark	310 Elm St	Homemaker	37	F	W	Pres	Mar	High School	
1870	Jan	15	Henry Evans	343 Oak St	Teacher	22	M	W	Pres	Mar	College	
1870	Jan	16	Martha Fisher	376 Pine St	Homemaker	44	F	W	Pres	Mar	High School	
1870	Jan	17	Charles Hall	409 Cedar St	Farmer	58	M	W	Pres	Mar	High School	
1870	Jan	18	Isabella King	442 Birch St	Homemaker	31	F	W	Pres	Mar	High School	
1870	Jan	19	Samuel Lee	475 Spruce St	Teacher	27	M	W	Pres	Mar	College	
1870	Jan	20	Abigail Miller	508 Willow St	Homemaker	41	F	W	Pres	Mar	High School	
1870	Jan	21	Benjamin Moore	541 Poplar St	Farmer	53	M	W	Pres	Mar	High School	
1870	Jan	22	Esther Taylor	574 Magnolia St	Homemaker	34	F	W	Pres	Mar	High School	
1870	Jan	23	Frank White	607 Sycamore St	Teacher	24	M	W	Pres	Mar	College	
1870	Jan	24	Harriet Young	640 Chestnut St	Homemaker	39	F	W	Pres	Mar	High School	
1870	Jan	25	John Adams	673 Walnut St	Farmer	51	M	W	Pres	Mar	High School	
1870	Jan	26	Elizabeth Baker	706 Elm St	Homemaker	36	F	W	Pres	Mar	High School	
1870	Jan	27	William Clark	739 Oak St	Teacher	26	M	W	Pres	Mar	College	
1870	Jan	28	Ann Evans	772 Pine St	Homemaker	43	F	W	Pres	Mar	High School	
1870	Jan	29	George Fisher	805 Cedar St	Farmer	56	M	W	Pres	Mar	High School	
1870	Jan	30	Charlotte Hall	838 Willow St	Homemaker	32	F	W	Pres	Mar	High School	
1870	Jan	31	Edward King	871 Poplar St	Teacher	23	M	W	Pres	Mar	College	

No.	Ships.	Masters.	Tons.	BUILD.		Owners.	Port belonging to.	Destined Voyage.	Classification.	
				Where.	When.				No. Years first assigned.	Character for Hull & Stores.
1	<i>Emerald Bg</i> F.&S.40	D. Irons	314	N Brns	1828	Hingston & R.P. Srprs	Dartmh wants ad	Drt. Merimc S.S. 40 4 yrs	—	—
2	<i>Elizabeth Bk</i> YM.41	Weathrly	299	Sndrld	1840	Weathrly	Nwcastl	Sld. Quebec Lon.	9 A 1	4 2, 4 5 1, 4
3	<i>— &amp; Jane Sw</i> I. B.	Fenwick	193	Sndrld	1840	Frost & C.	Sndrld	Sld. Prtsmh	7 A 1	4
4	<i>Edina Sw</i> C.41	Fordyce Sutherland	190	Sndrld	1840	Adamson Glen & Co	Sndrld Liverpl	Sld. Dublin Liv. Havana	10 A 1	5 1, 4
5	<i>Exchange Bg</i>	Stevens	83	Bidefd	1818	Stevens &	St. Ives	St. I. Wales	—	Æ 1
6	<i>Eliza Priscalla Sp</i> I. B.	G. Lloyd	61	N. Quay	1840	Capt. & Co	N. Quay	Npt. Liverpl	9 A 1	4 5
7	<i>Emerys Sw</i> I. B.	R. Stoker	238	Shi'lds	1840	Tully & Co	SShilds	Nwc. Londn	8 A 1	4
8	<i>Elizabeth Sr</i> I. B.	J. Schade	116	Ovelg- onne	1840	H. Schade	Polnks	AbnGngmh	7 A 1	5
9	<i>— Cr</i> C.36	C. Hutton	39	Nrthm Srprs40	1815	C. Hutton	Sthmtn	Fal. Medit.	—	Æ 1
10	<i>Eliza Wylie Bk</i> C.40	H. Wylie	189	Leith	1840	H. Wylie	Knerdn	Lth.	7 A 1	5
11	<i>Eliza Sr</i> pt I. B.	WBlamey	70	Falmth	1840	Blamey &	Falmth	Fal. Wales	12 A 1	6
12	<i>Elisawetta S</i> C.39	Goicovich	452	Trieste PPTsds	1839		Trieste	Lon. Trieste	9 A 1	6
	<i>Edward Bg</i> I. B.	S. Catt	80	Bidefd	1803	Stoneham	Rye	Nwc. Rye wants rep'r	—	— 5
	<i>Eliza Bg</i> C.&pt s.40	W Rankin	184 189	Dmbtn	1840	Baird & C	Glasgw	Cly. Hvana	10 A 1	5
	<i>Emma Sw</i> C. Im. 10 over I. B.	J Meincke	314	Ukrmd	1839	Meincke &	Stettin	Shl. Baltic	7 A 1	6
	<i>Ellen &amp; Esther Sr</i> I. B.	Vaughan	91	Barmh	1840	Vaughan	B'maris	Bar. P'mdc Lon. Barmth	11 A 1	9 4
	<i>Ellison Sw</i> I. B.	J. Budge	277	Sndrld	1840	Haggies	Ncastle	Sld. Merimc	7 A 1	6
	<i>Eliza Sw</i> C. Im. 10	J. Corner Burgess	292	Sndrld	1840	J. Corner	Newprt	Sld. Quebec Npt.	7 A 1	12 6
	<i>Elizabeth &amp; Susan Sr</i>	Hotblack	123	Yrmth	1840	J. Feek	Yrmth	Yar.	11 A 1	6
	<i>Eleanor Palmer Sr</i>	Easter	170	Yrmth	1840	Palmer &	Yrmth	Yar.	12 A 1	6
	<i>Euclid Sr</i> I. B.	W. Wood	87	Sndrld	1840	Pringle	Sndrld	Sld. Coaster	4 A 1	7
	<i>Emma Eden Sw</i> I. B.	T. Shaw	127	Sndrld	1840	R. Eden	Maldon	Sld. Rouen	6 A 1	7
	<i>Elizabeth Sp</i> I. B.	J. M'Lean	61	Bnstpl	1806	J. M'Lean	Grenck	Cly. Coaster	—	Æ 1 6

No.	Name	Rank	Company	Regiment	Service	Pay	Status	Remarks
1	John Smith	Private	1st Regt	1st Div	1861-1862	\$10.00	Discharged	Wounded at Antietam
2	James Brown	Sergeant	2nd Regt	2nd Div	1861-1862	\$15.00	Discharged	Wounded at Fredericksburg
3	William Jones	Private	3rd Regt	3rd Div	1861-1862	\$10.00	Discharged	Wounded at Chancellorsville
4	Robert Taylor	Private	4th Regt	4th Div	1861-1862	\$10.00	Discharged	Wounded at Gettysburg
5	Thomas White	Private	5th Regt	5th Div	1861-1862	\$10.00	Discharged	Wounded at Spotsylvania
6	George Black	Private	6th Regt	6th Div	1861-1862	\$10.00	Discharged	Wounded at Mine Run
7	Charles Green	Private	7th Regt	7th Div	1861-1862	\$10.00	Discharged	Wounded at Cold Spring Harbor
8	Richard King	Private	8th Regt	8th Div	1861-1862	\$10.00	Discharged	Wounded at Round Bay
9	Henry Hill	Private	9th Regt	9th Div	1861-1862	\$10.00	Discharged	Wounded at Frying Pan
10	Samuel Adams	Private	10th Regt	10th Div	1861-1862	\$10.00	Discharged	Wounded at Red Bank
11	Benjamin Franklin	Private	11th Regt	11th Div	1861-1862	\$10.00	Discharged	Wounded at Fort Mifflin
12	Joseph Martin	Private	12th Regt	12th Div	1861-1862	\$10.00	Discharged	Wounded at Fort Mifflin
13	Samuel Johnson	Private	13th Regt	13th Div	1861-1862	\$10.00	Discharged	Wounded at Fort Mifflin
14	Robert Lee	Private	14th Regt	14th Div	1861-1862	\$10.00	Discharged	Wounded at Fort Mifflin
15	Thomas Jefferson	Private	15th Regt	15th Div	1861-1862	\$10.00	Discharged	Wounded at Fort Mifflin
16	George Washington	Private	16th Regt	16th Div	1861-1862	\$10.00	Discharged	Wounded at Fort Mifflin
17	Charles DeMotte	Private	17th Regt	17th Div	1861-1862	\$10.00	Discharged	Wounded at Fort Mifflin
18	Richard Wright	Private	18th Regt	18th Div	1861-1862	\$10.00	Discharged	Wounded at Fort Mifflin
19	Henry Adams	Private	19th Regt	19th Div	1861-1862	\$10.00	Discharged	Wounded at Fort Mifflin
20	Samuel Johnson	Private	20th Regt	20th Div	1861-1862	\$10.00	Discharged	Wounded at Fort Mifflin

Elizabeth Maria Sp I.B.	E. Rees	48 33	Crdign ND.39	1827	Capt&Co	Cardign	Npt. Livrpl	— E 1 7
Eleanor Sw I.B.	Leadbitter	269 254	Sndrld 7 mo	1840	Leadbitter	Sndrld	Sld. Ptrsbg	7 A 1 7
Eliza Ann Sw I.B.	J. Todd	210 199	Sndrld 7 mo	1840	J. Todd	Whitby	Sld. London	8 A 1 7
Earl of Zetland Sr	J. Gray	94 79	Strms 6 mo	1840	Robertson	Kirkwll	Lth. Strms	8 A 1 8
Eleanore Bg C.40	C. Bazin	167	Grnsy 6 mo	1840	Blondell	Grnsey	Gas.	8 A 1 7
Elizabeth Sr	J. Smith	191 136	Abrdn F.O.&B.	1840	Phillips&	Aberdn	Abn.Ncastl	5 A 1 8
Eagle Sr ptI.B.	D Murray	116 83	Mntrse	1840	Mon.&L. ShCo	Mntros	Mtr. Londn	8 A 1 7
Elizabeth Sr	F Holmes	118 107	Yrmth 1 mo	1840	J. Clark	Yrmth	Yar. Bristol	10 A 1 2
Elizabeth Bg I.B.	Rackow	172	Stettin	1837	Rackow	Stettin	Lon. Stettin	7 A 1 8
Ellinor Sk I.B.	T. Evans	19	B'mris	1827	Capt&Co	B'maris	Cff. Coaster	— E 1 8
Esther Sk I.B.	Roberts	33	P'Mdc 7 mo	1840	Roberts&	B'maris	Bar. Swnsa	10 A 1 8
Ellen Sr ptI.B.	C. Teller	50	Falmth 7 mo	1840	Mayn&C	Falmth	Fal. Wales	8 A 1 9
Equivalent Sw I.B.	H. Miller	280	Sndrld ptR.P.plk 8 mo	1838	Nwc ShC	Newcastle	Shl. Amer.	6 A 1 8
Elizabeth Sw	WPearson	262	Seahm 9 mo	1840	Twizell	Newcastle	Sld. London	8 A 1 9
Eliza G	Battshall	90 74	Lne-str O.&P.	1816	Boomer& Srps40	Belfast	Cly. Fayal	— E 1 9
Eleanor Bg s.35 I.B.	Warwick	168	Wrktn O&F	1798	Wallace& nw.TSds&lrp.36	Wrkgtn	Whn Collier	— E 1 10
Elizabeth & Sarah Sw I.B.	Adamson	201 175	Sndrld ptE. plk 9 mo	1840	Leithead	Sndrld	Sld. Coaster	6 A 1 9
Earl of Surry Sp I.B.	J. Clarke	50 44	Lne-str O&P.	1783	Christian alm strb.pt39p40	Ramsay	I. Mn. Coast	— E 1 9
—of Leicester Sr YM.40	Sterry	211 195	Yrmth	1840	Betts&Co	Yrmth	Yar. Meditr	12 A 1 9
Emilie Freder- rike Bg I.B.	F. Brandt	227	Stettin no.&Srps40	1828	Thomson	Stettin	Lon. Stettin	— E 1 10
Enterprize Sr I.B.	Nichols	67 61	Yrmth	1840	Foreman	Yrmth	Yar.	7 A 1 9
Ealing Grove Bk C.40	Falconer	324 351	Rdbge 10 mo	1840	Falconer	London	Sou. Lon. Stk.	12 A 1 12 8 A 1
Eliza Cornish Sr		123 118	Stcktn	1840				10
Elizabeth & Henry Sp I.B.	Whitburn	43	Falmh O.&RP. 10mo	1840	Whitburn O.E.R.P. & YP.plk	Falmth	Fal. Wales	4 A 1 10

1								
2								
3								
4								
5								
6								
7								
8								
9								
10								
11								
12								
13								
14								
15								
16								
17								
18								
19								
20								
21								
22								
23								
24								
25								
26								
27								
28								
29								
30								
31								
32								
33								
34								
35								
36								
37								
38								
39								
40								
41								
42								
43								
44								
45								
46								
47								
48								
49								
50								
51								
52								
53								
54								
55								
56								
57								
58								
59								
60								
61								
62								
63								
64								
65								
66								
67								
68								
69								
70								
71								
72								
73								
74								
75								
76								
77								
78								
79								
80								
81								
82								
83								
84								
85								
86								
87								
88								
89								
90								
91								
92								
93								
94								
95								
96								
97								
98								
99								
100								

Erzeg Pol I.E.	Chezovch	196	Venice	1831	Czotovich	Trieste	Lon. Cnstpl	—	E 1 10
Edina Bk f.YM.&pts.40	T Skinner	470	N Brns	1839	Brown & c	Grenck	Cly. Austral	4 A	1 10
Elizabeth Sw C.lm.40pt I.B.	W Brown	269	SShlds	1838	Metcalf &	Newcastle	Shl. London	6 A	1 9
Edward Bilton Bk C.40	J. Presley	345	Newcast	1840	Bilton & C	Newcastle	Nwc Calcut	9 A	1 10
Earl Leicester Pg pt I.B.	S. Bullard	162	St Ant.	1840	Bullard &	Lynn	Nwc. Lynn	8 A	1 10
— Bathurst Sw I.B.	Downey	237	Sndrld lrp 40	1828	Smith	Serbro	Sid. London	—	E 1 10
Eliza Bk pt C.&pt YM.40	E Wooley	337	N wprt	1840	Capt & Co Worrall	Liverpl	Npt. Livrpl Liv. Valpraso	12 A	1 11
Emily Jane Sr pt I.B.	J. Roberts	79	Pwhly	1840	Roberts &	B'maris	Bms. Londn	12 A	1 10
Eleanor Sr	W Kewly	109	Wrktn 99 RP. PP.& O	1840	Capt & Co pk 11mo	Whitvn	Wrk.	9 A	1 11
Essex Bk YM.40	Oakley	288	Sndrld	1840	Soanes	London	Lon. Sydney	9 A	1 10
Effort Sw I.B.	Beaumont	251	Sndrld len.&srprs40	1823	Hutchnson	Sndrind	Sid. London	—	E 1 11
Esk Bg pt I.B.	J. Gallilee	249	Whitby	1840	G. Smales	Whitby	Wth.	9 A	1 11
Elizabeth Sw I.B.	J. Hutton	135	Sndrld	1840	Stephens	Wisbch	Sid. Wsbch	8 A	1 11
Ellersly Bk Ellerslie YM.40	Tenner W Turner	213	Hrgtn	1840	Y'ghsbnd	Whitvn	Hgt. R Plat	12 A	1 11
Eglinton Bg	McNulty	182	N Brns 185 GB & S.	1839	Bell & Co.	Belfast	Cly. Belfast	4 A	1 10
Emerald Sr	Webster	110	Serbro 101 O.E.&A.	1840	Tindall's	Serbro	Ser. Shields	5 A	1 11
Ellen Sr pt I.B.	J. Roache	128	Troon	1840	J. Donnell	Liverpl	Cly. Wexfd	10 A	1 10
Edward Hayes Bk C.39 pt I.B.	E. Hayes	214	Falmh	1840	Hayes & c	Falmth	Fal. VCruz	12 A	1 11
Edith Sr I.B.	Welch	95	Yrmtth	1840	Worship	Yarmth	Yar. Falmh	9 A	1 11
Euphemia Sr I.B.	J. Stimson	71	Sndrld O. & E	1829	Exley & c O. E. & RP plk	Wisbch len.&lrp.40	Lyn. Scotl d	—	E 1 11
Elizabeth Sk	J. Jones	38	Brmth O.E.&YP.plk	1840	Jones & C	Barmth	Bar.	5 A	1 11
Ellen Sr	J Steward	76	Newcast 54 O & E	1840	J Steward	Newcastle	Nwc. Coast	6 A	1 12
Elora Bk f.&C.39	J. Blair	333	Dmbt O. E. PP.&G. plk	1831	Gilkison	Pt Glsg	Cly. Bmbay Cont.39—	8 A	1 11
Emulous Sr	Kemp	143	Ipswh 113	1840	Taylor & c	Ipswh	Ips.	12 A	1 11
Eliza Sr C.38 pt I.B.	H. Lowry	100	Mvgsy	1837	Pearce & c	Mvagsy	Fal.	11 A	1 12

1841  
1842  
1843  
1844  
1845  
1846  
1847  
1848  
1849  
1850  
1851  
1852  
1853  
1854  
1855  
1856  
1857  
1858  
1859  
1860  
1861  
1862  
1863  
1864  
1865  
1866  
1867  
1868  
1869  
1870  
1871  
1872  
1873  
1874  
1875  
1876  
1877  
1878  
1879  
1880  
1881  
1882  
1883  
1884  
1885  
1886  
1887  
1888  
1889  
1890  
1891  
1892  
1893  
1894  
1895  
1896  
1897  
1898  
1899  
1900



Edward Bg YM.Im.40	Muller	177 Kiel	1840 Birch&C.	Kiel	Lon.RioJan	7 A 1 12
Elbe Sr I.B.	H.Danker	96 Hmbro'	1840 Danker&	Hmbro'	Lon Hmbro	7 A 1 12
Edmund Sr I.B.	Fromberg	91 Hmbro'	1840 Capt.	Blknss	Lon. Antwp	7 A 1 1,41
Estafittee Sr	Schldwck	134 Libau	1838 Sorenson 7 mo	Libau	Dub. Msina	7 A 1 1,41
Eliza Keith S F.&C.41	JSimpson	510 NBins 537 B.P.	1840 McLeod& O.S & Hk 7 mo	Liverpl	Liv. Chrln Liv.	4 A 1 A 1 1,41 6,41
Elizabeth Bg	McLellan	49 Kkdbrt ptRP, plk NTsds&Srprs40	1803 McKnight	Krkdbt	Cff.	— AE1 1,41
Elizabeth Sr	J. Follett	147 Bridpt 134	1840 Hoare&C	Bridprt	Bpt. Ireland	12 A 1 1,41
ErnstChristine Eg I.E.	Dankwrtd	161 Rostck	1840 Brcklemn	Rostck	Lon.Rostck	7 A 1 1,41
Eclipse Bg pt d.—	Hadgraft	110 PEIsl BB. ptND.&Srprs40	1823 Hadgraft	Ipswch	Ips.	— I. 1 9
Eliza Killick Bk C.40	J.Waugh	200 Livrpl PP.TSds	1830 HKillick	Liverpl	Liv.	— AE1 2,41
Elizabeth Sr I.B.	Forster	149 N Bms 164 BB. RP.&Hk. 10mo	1839 Appleby	Sundrld	Lon. Sndrld	4 A 1 12
Emma Sw	J. Fisher	201 Neast 185 PP. TSds	1840 J. Fisher	London	Nwc.	7 A 1 2
Eagle Bk ptI.B.	W. Laing	288 Annan 307 O.&RP.	1840 Weild&c	Annan	AnnMontr'l	5 A 1 1,41
Eagle Sp ptd.— I.B.	Bateman	47 B Stra 39 Cl.	1832 S. Lacon	Yarmth	Yar. Londn	— AE1 1,41
Expedite Bg s.— I.B.	Ekerman	147 GoInd O.&F.	Westmrk	Wstrwk	Lon Canar's	— AE1 2,41
Elizabeth Sr ptI.B.	McBeath	92 Perth 87 O.A. Bk Lk. & E. 2mo	1841 McBeath	Perth	Dun. Londn	5 A 1 2,41
Enchantress Bk C.41	Cormick	252 Whitvn 281	1841 Capt&Co	Whitvn	Whn Livrpl	12 A 1 2,41
Eleanor Bg d.33 s.Iron41	Purdy	322 Irvine I.B. O & F.	1840 Harbottle len.29 Srprs35 & 41	London	Lon.ScLeon	— AE1 2,41
Elizabeth Bg I.B.	R. Stocks	222 Ivkrth 227 len.37	1785 Beverdge trp. pt37 pt41	Krkldy	Lth. N Amr	— A 1 Rest.41— 5 1,41
Elizabeth Bk F.&S.41 I.B.	T. Evans	363 Hull w.&TSdsd.&lrp 41	1812 H. Castle	London	Lou. Brmud	— AE 2,41
Emerald Sr YM.41	J. Thomas	72 Scilly Drp.41	1836 Capt&Co 7 mo	Scilly	Sil. Azores	10 A 1 2,41
Express Bk VM.41	WWright	399 NBms 447 BB. Hk. S.&P. 7 mo	1839 Welsford	Liverpl	Liv. Mrnhm	4 A 1 2,41
Eliza Leish- man Bk F.&C.41	Dickson	298 Abrdn 295	1841 Hestie&c 2 mo	Glasgw	Abn. Maurit	9 A 1 2,41
Emma Bg VM Im.41	Noswithy	156 N fidd 205 W H.J. & S. 12 mo	1840 Fryer&C.	Poo.	Poo.	4 A 1 3,41
Elizabeth Sw I.B.	J. Crick	195 Sndrld	1841 PWatson	Sundrld	Sld. London	7 A 1 3,41
Eliza Bn I.B.	Wills	207 PEIsl 178 BB. Hk. & S. 11mo	1840 Holmw'd	Nfndld	Liv. Nfndld	4 A 1 3,41

1	...	...	...
2	...	...	...
3	...	...	...
4	...	...	...
5	...	...	...
6	...	...	...
7	...	...	...
8	...	...	...
9	...	...	...
10	...	...	...
11	...	...	...
12	...	...	...
13	...	...	...
14	...	...	...
15	...	...	...
16	...	...	...
17	...	...	...
18	...	...	...
19	...	...	...
20	...	...	...
21	...	...	...
22	...	...	...
23	...	...	...
24	...	...	...
25	...	...	...
26	...	...	...
27	...	...	...
28	...	...	...
29	...	...	...
30	...	...	...
31	...	...	...
32	...	...	...
33	...	...	...
34	...	...	...
35	...	...	...
36	...	...	...
37	...	...	...
38	...	...	...
39	...	...	...
40	...	...	...
41	...	...	...
42	...	...	...
43	...	...	...
44	...	...	...
45	...	...	...
46	...	...	...
47	...	...	...
48	...	...	...
49	...	...	...
50	...	...	...

Euphrosyne Bk	Summers	285	Whitby	1824	Barrick & Whitby	Brs. Quebec	—	Æ 1
								3, 41
Ellen Simson Bk F. & Y.M. 41	W. Leask pt. I.B.	330	Abrdn	1841	Adamson	Aberdn	Abn. Cuba	9 A 1
		376		3mo				3, 41
Elizabeth Sr C. 41 pt. I.B.	J. Archer	138	PE Isl	1840	J. Wills	Dartmh	Drt. Prtugl	4 A 1
		160			W.H.J. & S.			3, 41
Ewart Sr I.E.	W. Tunnell	125	Sndrld	1841	J. Ewart	Sundrld	Sld. Lynn	7 A 1
		100			E.R.P. P.P. & O.		plk 2 mo	3, 41
Economy Sr I.B.	E. Roberts	89	PtMdc	1841	Roberts & PtMdc	Bar. London		12 A 1
								3, 41
Elizabeth & Mary Sr pt I.B.	J. Shaw	63	Ayr	1841	Shaw & C.	Ayr	Cly. Ireland	8 A 1
		53						3, 41
Earl of Aberdeen Sr pt I.B.	Hutchison	124	Garmth	1841	Hutchison	Peterhd	Gar. Coastr	5 A 1
		110			F.			3, 41
Enterprise Sr pt I.B.	M <sup>c</sup> Richie	106	Garmth	1841	M <sup>c</sup> Auley	Strnwy	Gar. Newcastle	6 A 1
		86			O. & E.			3, 41
Economy Sr I.B.	W. Jones	46	Amclb	1840	Trewick	B <sup>c</sup> maris	Bms. Wtrfd	5 A 1
					O. P.H. & R.P.			7 mo
Em B. Heard Bk I.B.	R. Heard	254	PE Isl	1840	R. Heard	Bidefrd	Bid. NYrk	4 A 1
					B.B.J. & P.			3, 41
Emelyn Bk C. 41	Toogood	274	Tpshn	1841	Cole & Co	Exeter	Tps. Meditr	12 A 1
		293						4, 41
Emelie Sr I.B.	J. Bulla	61	LCnda	1833	J.W. Hull	Belfast	Bel. Livrpl	— Æ 1
					B.B. R.P. & Tamrck		S.S. 41—4yrs	3, 41
Emerald Bn pt I.B.	A. Watson	200	Mntros	1841	Brand & C	Mntros	Mtr. Baltic	8 A 1
		154						3, 41
Elizabeth S. & C. 41	J. Moffatt	950	N Brns	1840	Bold & Co	Livrpl	Liv. Sydney	4 A 1
					B.B. S. & P.			10 mo
Eliza Sr C. Im.	M. Wey	97	Lmgtn	1838	Wey & Co	Lymgtn	Sou.	10 A 1
								4, 41
Elizabeth Bg Y.M. 39	Tucker	115	Bristol	1830	Tucker	London	Lon. Africa	10 Æ 1
								5, 41
Eagle Sr	G. Page	82	Sndrld	1827	Monger & Rmsgte	Ram Collier		— Æ 1
		69	lp. 39					4, 41
Elizabeth Bn F. & C. 41	Hughes Perriam	183	Linely	1841	D. Hughes	Llanely	Lly. Cuba	10 A 1
								5, 41
Economy Sw pt I.B.	Appleyrd	82	Sndrld	1820	Appleyrd	Scarbro	Scr. Coaster	— Æ 1
					N.B. & lrp. 33		nb. TSds & Srprs 38	5, 41
Essex Bg I.B.	G. Smith	173	Sndrld	1836	Crockford	Rochstr	Shl. Rochstr	7 A 1
		151						3, 41
Edward Bk F. & Iron. 41 pt I.B.	Cuthbrtson	387	PE Isl	1830	Paull & C.	Sundrld	Shl. Alexdr	4 A 1
		433			B.B. S. P. & Hk			4, 41
Elizabeth Bk F. & S. 37 pt I.B.	Brabbin	334	N Brns	1826	T. Barke	S. Shlds	Shl. Amer.	— Æ 1
		389			B.B. P. & Hk	ptn w. 37	nb. TSds & Srprs 41	4, 41
Hogan Sr pt I.B.	D. Harries	45	Milford	1841	Hogan & C	Milford	Mil. Swansa	7 A 1
					pt P. plk			5, 41
Express Bg C. 41 pt I.B.	Campbell	230	Abrdn	1841	A. Hay	Aberdn	Abn.	6 A 1
		239			Bh. O. Lh. & E.		pt F. plk	5, 41

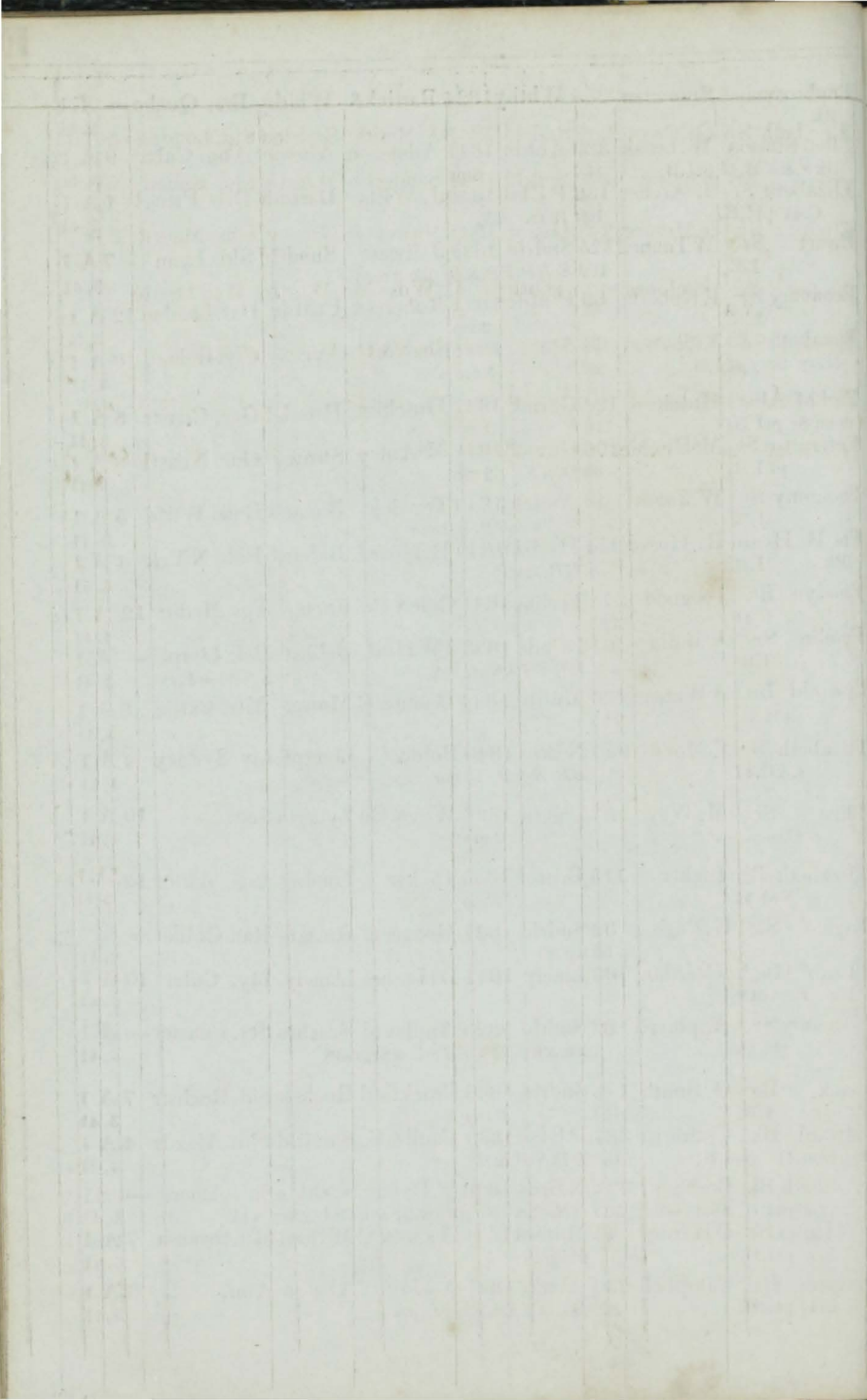

Elizabeth Sw I.B.	G. Creete	207	Sndrid	1841	J. Smith	Sndrlnd	Sld. London	6 A 1
		207		3 mo				4, 41
— Sw pt I.B.	Sandersn	140	Sndrid	1841	Sandersn	Whitby	Sld. Rouen	8 A 1
		124		5 mo				5, 41
Eliza Bk C.41	le Mesurer	247	Grnsy	1841	Valrent &	Grnsey	Gns. Maurit	8 A 1
								5, 41
Emma Bg I.B.	Rickinsn	175	Whitby	1841	Wilson &	Whitby	Wtb Hrtlpl	8 A 1
		177		4 mo				5, 41
Edward Sr I.B.	TCoulson	79	Stektn	1841	Buckton	Hull	Stk. Hull	7 A 1
		63						3, 41
Emerald Sr	J. Lyons	145	Drghd	1841	H. Smith	Drghda	Dub. Livrpl	6 A 1
				1 mo				5, 41
Essex Lass Sr	W. Street	119	Yrmth	1841	Turpin	Hrwich	Yar. Neastl	11 A 1
		110		5 mo				6, 41





SUPPLEMENT

Classification	Character for Hulls	Dated Voyage	Port belonging to	Owners	BUILT		Masters	Ships
					Year	Where		
—	—	Gen. Dantz	Gen. Dantz	Capt & Co	1831	Barth	Volcker	Frederick Wil
—	—	Poo N'Field	Poo N'Field	Cox & Co	1830	Poo	J. Van	John B. I. B.
—	—	Hul. Baltic	Hul. Baltic	Rochard Rostok	1818	Hack	FG Rintz	Flora Bg C. M. M.
—	—	Gen. Dantz	Gen. Dantz	Capt & Co	1831	Barth	Volcker	Frederick Wil
—	—	Poo N'Field	Poo N'Field	Cox & Co	1830	Poo	J. Van	John B. I. B.
—	—	Hul. Baltic	Hul. Baltic	Rochard Rostok	1818	Hack	FG Rintz	Flora Bg C. M. M.
—	—	Gen. Dantz	Gen. Dantz	Capt & Co	1831	Barth	Volcker	Frederick Wil
—	—	Poo N'Field	Poo N'Field	Cox & Co	1830	Poo	J. Van	John B. I. B.
—	—	Hul. Baltic	Hul. Baltic	Rochard Rostok	1818	Hack	FG Rintz	Flora Bg C. M. M.



SUPPLEMENT.

F

No.	Ships.	Masters.	Tons.	BUILD.		Owners.	Port belonging to.	Destined Voyage.	Classification.	
				Where.	When.				No. Years first assigned.	Character for Hull & Stores.
1	Frederick Wilhelm Bg I.B.	Volckar	188	Barth	1831	Capt.&Co	Barth	Gns. Dantz.	—	Æ1
2	Flora Bg C.lm.40	J.Veal	136	Poole	1820	Cox & Co.	Poole	Poo.N'fldd	—	Æ1
3	Fritz G I.B.	FG.Rintz	172	Rstck	1816	Burchard	Rostck	Hul. Baltic	—	Æ1
	Flamer Sr	P. Binet	103	Jersey	1840	P. Binet	Jersey	Jer. Liverpl	7 A	Wrecke
	Favourite Sr I.B.	DMillikin	125	Air	1805	WMassey	Belfast	Bel. Coastr	—	Æ1
	Fox Maule Sp A.B.	G.Christie	67	Perth	1835	Angus&c	Perth	Lon.Konigs	5 A 1	Æ1
	Forth Bg	McIntyre	160	Invkthg	1840	Auld&Co	Ivrkthg	Lth. Ptrsbg	7 A 1	
	Flora Kerr Bk C.&pts.40	Donaldsn	364	Glsqw	1840	Mitchell&	Glasgw	Cly. Batava	10 A 1	
	Friendship Sk A.B.	J. Hill	12	Brmscb	1837	J. Hill	Glo'ster	Glr.	7 A 1	
	Friends of Eliza Sp I.B.	Pain	88	Ipswh	1792	R.Caston	Ipswh	Ips. Neastl	—	E 1
	Finland Bk I.B.	Walloe		Swedn	old	Walloe	Tonsbg	Lon. Baltic	—	I. 2
	Friendship Bg I.B.	WNesbet	230	Whtby	1840	Wood&c	Whitby	Wtb. Baltic	8 A 1	
	Fame Bg ptI.B.	C. Esson	163	Abrdn	1840	G. Leslie	Aberdn	Abn.Ptsbg	6 A 1	
	Fame Sr ptI.B.	Kenward	86	Plymh	1821	J. Watts	London	Pts. Grnsey	—	Æ1
	Fear Not Sr C.lm.40	J. Cox	119	Drtmh	1840	R&TFox	Dartmh	Drt. Venice	12 A 1	A 1
	First Bg I.B.	LeRuez	111	PEIsl	1839	Copp&C	Jersey	Jer. London	3 A 1	
	Frederica G I.B.	Berndt	156	Wigst	1827	J.B.Vogal	Wolgst	Lon. Baltic	—	Æ1
	Freedom Sr ptI.B.	J. Angel	121	Bidefd	1840	Capt&Co	Watrfd	Bid. Newpt	10 A 1	
	Folkstone Bk F.S.&C.40	Jolly	409	Cowes	1833	McQueen	London	Lon. China	11 A 1	
	Favourite Bk F.&C.40 over pt	JScaddan	470	Pictou	1840	Biton&C	Newcastle	Shl. Madras	4 A 1	
	Falcon Sw I.B.	Donaldsn	253	Sndrid	1840	J. Bell	Sndrlnd	Sld. Hmbr	7 A 1	
	Five Sisters Bg I.B.	Gilbrtson	165	Abrdn	1840	Strachan	Aberdn	Abn. Hull	5 A 1	

No.	Name	Rank	Company	Regiment	Service
1	John Smith	Private	1st	1st	1842
2	James Brown	Private	2nd	2nd	1842
3	William Jones	Private	3rd	3rd	1842
4	Robert Taylor	Private	4th	4th	1842
5	Thomas White	Private	5th	5th	1842
6	George Black	Private	6th	6th	1842
7	Charles Green	Private	7th	7th	1842
8	Richard King	Private	8th	8th	1842
9	Henry Hill	Private	9th	9th	1842
10	Samuel Adams	Private	10th	10th	1842
11	Benjamin Franklin	Private	11th	11th	1842
12	John Hancock	Private	12th	12th	1842
13	Thomas Jefferson	Private	13th	13th	1842
14	George Washington	Private	14th	14th	1842
15	James Madison	Private	15th	15th	1842
16	William Monroe	Private	16th	16th	1842
17	John Quincy Adams	Private	17th	17th	1842
18	Andrew Jackson	Private	18th	18th	1842
19	Martin Van Buren	Private	19th	19th	1842
20	Richard Mentor Meade	Private	20th	20th	1842
21	Samuel Houston	Private	21st	21st	1842
22	James K. Polk	Private	22nd	22nd	1842
23	Franklin Pierce	Private	23rd	23rd	1842
24	John Tyler	Private	24th	24th	1842
25	James Buchanan	Private	25th	25th	1842
26	Jefferson Davis	Private	26th	26th	1842
27	Andrew Johnson	Private	27th	27th	1842
28	Ulysses S. Grant	Private	28th	28th	1842
29	William Sherman	Private	29th	29th	1842
30	George Meade	Private	30th	30th	1842
31	Philip Sheridan	Private	31st	31st	1842
32	John Buford	Private	32nd	32nd	1842
33	George Armstrong Custer	Private	33rd	33rd	1842
34	Alfred S. Wainwright	Private	34th	34th	1842
35	John S. Mosby	Private	35th	35th	1842
36	J. Morgan Kousser	Private	36th	36th	1842
37	William B. Bly	Private	37th	37th	1842
38	John G. Bourke	Private	38th	38th	1842
39	John W. Daniel	Private	39th	39th	1842
40	John S. Mosby	Private	40th	40th	1842



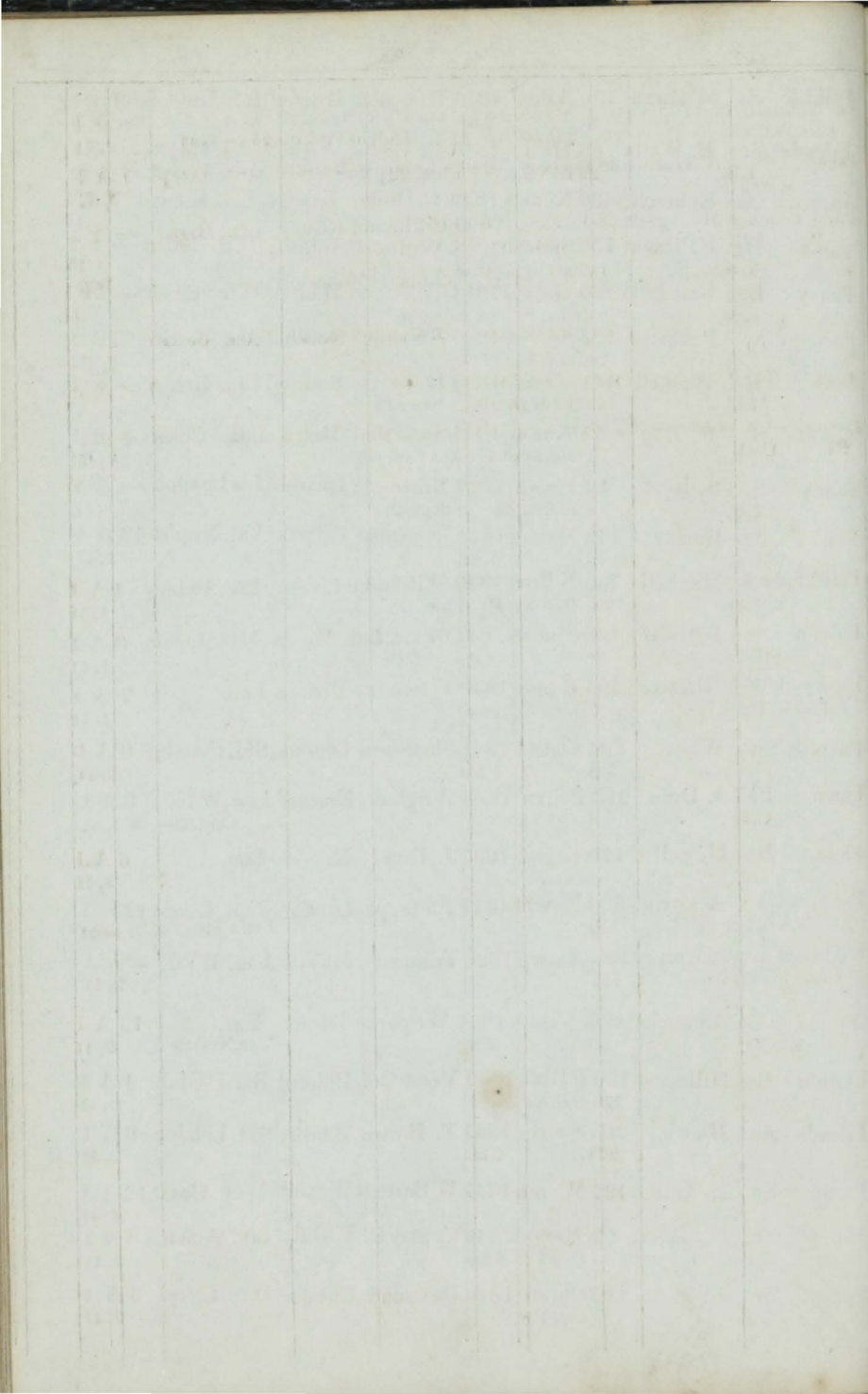

FairAcadian r.&s.35 C.41	Bk Hopper	311	NSco. 1825	Tindall & London	Lon.	- E 1
	SS.41-2 yrs		BB.RP.Hk.&O. nTSds of Fir&lrp.35		Srprs 41	4,41
Fanny S Zine 41	A. Guiber	367	Ginsy 1840	Gaussen & Belfast	Gns. Livrpl	7 A 1
						4,41
Furst Blucher Bg 1.B.	M. Agrell	230	Rstck 1809	Brklmann Rostck	Lon. Riga	- E 1
			Srprs 36.nw.d.TSds&lrp 41			5,41
Friends Bg I.B.	Thurston	145	Whby 1825	Thurston London	Lon. Collier	- E 1
						5,41
Fredericke Bg I.B.	B. Voss	180	Rostck 1841	Brklmann Rostck	Lon. Baltic	7 A 1
						5,41
Flora Bg pt I.B.	J. Shield	157	Abrdn 1841	Capt. Arbr'th	Abn. Achgl	6 A 1
			148 O.Lh&F. 6mo			6,41
Frederick Carl Bk C.41	H Fischer	240	Wolgst 1841	Homeyer Wolgst	Lon.	7 A 1
						6,41

No.	Name	Rank	Regiment	Service	Remarks
1	...	...	...	...	...
2	...	...	...	...	...
3	...	...	...	...	...
4	...	...	...	...	...
5	...	...	...	...	...
6	...	...	...	...	...
7	...	...	...	...	...
8	...	...	...	...	...
9	...	...	...	...	...
10	...	...	...	...	...
11	...	...	...	...	...
12	...	...	...	...	...
13	...	...	...	...	...
14	...	...	...	...	...
15	...	...	...	...	...
16	...	...	...	...	...
17	...	...	...	...	...
18	...	...	...	...	...
19	...	...	...	...	...
20	...	...	...	...	...
21	...	...	...	...	...
22	...	...	...	...	...
23	...	...	...	...	...
24	...	...	...	...	...
25	...	...	...	...	...
26	...	...	...	...	...
27	...	...	...	...	...
28	...	...	...	...	...
29	...	...	...	...	...
30	...	...	...	...	...
31	...	...	...	...	...
32	...	...	...	...	...
33	...	...	...	...	...
34	...	...	...	...	...
35	...	...	...	...	...
36	...	...	...	...	...
37	...	...	...	...	...
38	...	...	...	...	...
39	...	...	...	...	...
40	...	...	...	...	...
41	...	...	...	...	...
42	...	...	...	...	...
43	...	...	...	...	...
44	...	...	...	...	...
45	...	...	...	...	...
46	...	...	...	...	...
47	...	...	...	...	...
48	...	...	...	...	...
49	...	...	...	...	...
50	...	...	...	...	...

SUPPLEMENT.

G

No.	Ships.	Masters.	Tons.	BUILD.		Owners.	Port belonging to.	Destined Voyage.	Classification.	
				Where.	When.				No. Years first assigned.	Character for Hull & Stores.
1	Giorgio Bg I.B.	G. Chirico	170	Mesina Srprs 40	1832	Wood & C	Messina	Fal. Liverpl	9 A 1	5
2	Galston Bg r. & YM. 40	Watt	169	Troon Drp. & lrp 40	1830	Watson &	Liverp'l	Liv. Manilla Cont. 40—	10 A 1	3 5
3	George Sr I.B.	A. Copley	80	N. Sco. BB. S& Hk 7	1839	Lordon & c mo	Kinsale	Crk. Coaster	4 A 1	5
	Gambia Bk C. 38	Tucker	215	London	1825	Forster &	London	Lon. Gmbia	<del>E</del> 1	6
	Gleaner Sr I.B.	S. Balls	111	Yrmth 100	1840	R. Barber	Yarmth	Yar.	9 A 1	5
	George Sw I.B.	Summers	216	Sndrlrd 218	1840	Smith	Sndrlnd	Sld. Havre	8 A 1	6
	General Sw C. 40	A Shipley	269	Sndrlrd 296 pt PP. plk 5 mo	1840	Gen. S. Co	Stocktn	Sld. Mrsells	8 A 1	6
	George Bg I.B.	Williams	123	Appldr	1827	Williams	Bidefrd	Bid. Coaster	<del>E</del> 1	6 2, 41
	Gough Bg I.B.	J. Wells	126	Blkny 123 nd. & Srprs 38, 38, 10	1819	Brereton	Bikeny	Nwc. Baltic	<del>E</del> 1	6
	Ganymede Bk	Jobson	214	Chepst 38 Srprs 40	1827	Taylor & c	Ipswich Cont. 39	Ips. Quebec Cont. 40	12 A 1	4 5
	Gower Sr pt I.B.	J. Hodge	123	Ipswh 101 nd. TSds & Srprs 34, n Kl & lrp 37	1824	Capt & Co	St. Ives	Ply. Coastr	<del>E</del> 1	6
	Glide Sw I.B.	Harrison	224	Sndrlrd 224	1840	Doxford	Sndrlnd	Sld. Shmptn	7 A 1	6
	George & Ann Sw I.B.	G. Burton	87	Yrmth 76	1840	Capt.	Yrmth	Yar. Ncastl	9 A 1	6
	Gute Hoffnung Bg I.B.	Tamms	139	Barth 139 pt nd. 37 Srprs 40	1808	Spalding	Stralsd	Lon. Baltic	<del>E</del> 1	7
	Gordon Sw	Woodruff	217	Sndrlrd	1836	Gen. S. Co	London	Nwc. Toulou	5 A 1	7
	George S	Romley	407	Bidefrd	1840	Baillie & c	Bristol	Bid. Bristol	12 A 1	7
	Gemini S ptr. & C. 40	Mardon Marsden	517	Bidefrd	1840	Coteswth	Liverpl	Bid. Liverpl Liv. Calcutta	12 A 1	8 4
	Grecian Bg C. 40	J. Lawson	144	Glsgw 152 pt PP. plk 7 mo	1840	Turcan & c	Leith	Cly.	9 A 1	7
	Gratitude Sw pt I.B.	Harvey	256	SSHlds 255	1840	J. Youngs	S. Shlds	Shl. London	7 A 1	6
	Gloriana Sw Now the "Essex." 305	Drummnd	287	Sndrlrd 305	1840	Stothard	Sndrlnd	Sld. London	9 A 1	7
	Gipsey Bk	J. Wood	318	Stektn 390 PP. TSds	1840	G. Irving	Stocktn	Stk. Ptrsbg	9 A 1	6
	Grazia Sw	Scarpati	213	Naples L.O. pt f plk 10 mo	1839	G. Faneli	Naples	Liv.	6 A 1	8
	Green End Sr I.B.	Le Vscout	72	Whby 3 S 2	1827	Rauwell	Jersey	Gns. London	<del>E</del> 1	7

SUPPLEMENT

No.	Name	Rank	Company	Remarks
1	...	...	...	...
2	...	...	...	...
3	...	...	...	...
4	...	...	...	...
5	...	...	...	...
6	...	...	...	...
7	...	...	...	...
8	...	...	...	...
9	...	...	...	...
10	...	...	...	...
11	...	...	...	...
12	...	...	...	...
13	...	...	...	...
14	...	...	...	...
15	...	...	...	...
16	...	...	...	...
17	...	...	...	...
18	...	...	...	...
19	...	...	...	...
20	...	...	...	...
21	...	...	...	...
22	...	...	...	...
23	...	...	...	...
24	...	...	...	...
25	...	...	...	...
26	...	...	...	...
27	...	...	...	...
28	...	...	...	...
29	...	...	...	...
30	...	...	...	...
31	...	...	...	...
32	...	...	...	...
33	...	...	...	...
34	...	...	...	...
35	...	...	...	...
36	...	...	...	...
37	...	...	...	...
38	...	...	...	...
39	...	...	...	...
40	...	...	...	...
41	...	...	...	...
42	...	...	...	...
43	...	...	...	...
44	...	...	...	...
45	...	...	...	...
46	...	...	...	...
47	...	...	...	...
48	...	...	...	...
49	...	...	...	...
50	...	...	...	...



George Arm- strong S YM.40	Jones	423 490	Whtby	1840 7 mo	Bold&Co	Liverpl	Wtb. Lon.Madras	10 A 1 8 8	
GustavoAdolfo Pol I.B.	Rossine	274	Venice		GRossine	Trieste	Liv. Trieste	— E 1 9	
Griffin Sk I.B.	R. Tanner	55	Hst'gs	1838 11 mo	Tanner&c	Shorhnt	Shm. Grnsy	10 A 1 9	
Gazelle Bg	T. Tucker	210 225	Poole	1840	Wills&C	Poole	Poo. Liverpl	12 A 1 10	
George Sw	W. Bell	300 319	Sndrld ptPP.plk	1840 8mo	Thompsn	Sadrld	Sld. London	7 A 1 10	
Gloster Sw I.B.	Davison	188	N Brns BB.Hk	1839 11mo	GStraker	Newcastle	Shl. London	4 A 1 9	
GraceDarling Bg C.40	Tasker	242 198	Livrpl ptPP.plk	1840 8mo	R. Talbot T.Eddowes	Liverpl	Liv.Syria	9 A 1 11	A 1 6,41
Georgina Sr	Way	158	Hastgs	1840 11 mo	Scovell&	London	Rye	10 A 10	
Gazelle Sw I.B.	Watson	195 174	Sndrld	1840 11 mo	Watson&	Stocktn	Sld. London	6 A 1 11	
Glanmire Bk YM.40	GBarclay	246	Cork	1840 10 mo	Hardy&S	Cork	Crk. Barbds	— A 1 12 10	
Gipsey Sr	Tattersall	111 88	IslMan O.&RP	1839 3 mo	Quiggin	Dougl's	Liv.Coaster	6 A 1 11	
GrecianQueen Bg YM.40	R. Sterry	231 203	Cowes	1840	Gibbs&C	London	Cws.	12 A 1 11	
Gipsey Sr I.B.	H. Carvin	79	NS.co. BB.&S.	1839	McGregor	Dublin	Dub.Coastr	4 A 1 12	
Gleam Sr	A Reid	75 64	Dndee O.Lh. Bh & E.	1840 12 mo	J. Fergus	Krkldy	Dun.	6 A 1 12	
Grange Bk YM.&pts.40	McNeilege	273 301	Troon ptVorroplk	1840 10 mo	Leckie&c	Grenck	Cly. Jamaic	11 A 1 11	
Geo <sup>e</sup> HenryHar rison Sr F.S.&C.40	Roberts	159 135	PEIsl BB.S.&P.	1839	Coteswth	Liverpl	Liv.Sydney	4 A 1 1,41	
GlenAlbynStm ptC.40 I.B.	JBrown MC.41	41	Grenck ptF.plk	1834		Leith	Hul. Leith	— E 1 2,41	
Georgia Bk C.41	Mitchell ptI.B.	340 391	Ncastl ptPP.plk	1840 8mo	Hood&C	Newcastle	Shl. E. Inds	8 A 1 2,41	
Grindlay Bk YM.41	Grindlay	329 386	Sndrld	1841 2 mo	Grindlay	Liverpl	Sld. Liverpl Liv.RioJan	10 A 1 2,41	A 1 4,41
Gomer Sk I.B.	Morgans	40	Crdign	1830	Capt&Co	Cardign	Cff. Coaster	— E 1 2,41	
Guide Bg ptI.B.	RBartlett	177 187	Whtby	1841 3 mo	Egton&C	Hull	Wtb. Hull	8 A 1 3,41	
GanymedeBn I.B.	E. Clark	107 92	Whtby	1841 3 mo	Cramp	Whitby	Wtb. Goole	9 A 1 3,41	
Gertrude Bk C.41	Adams Stead	453 560	Sndrld	1841 2 mo	T. Gibson Ingram&	Newcastle London	Sld. London Lon.NZeald	10 A 1 3,41	A 1 5,41
GilbertJamie- son Sr F.&C.41	Thomson	119 108	Behvn	1841 3 mo	Jamieson	Leith	Lth.Sydney	8 A 1 3,41	

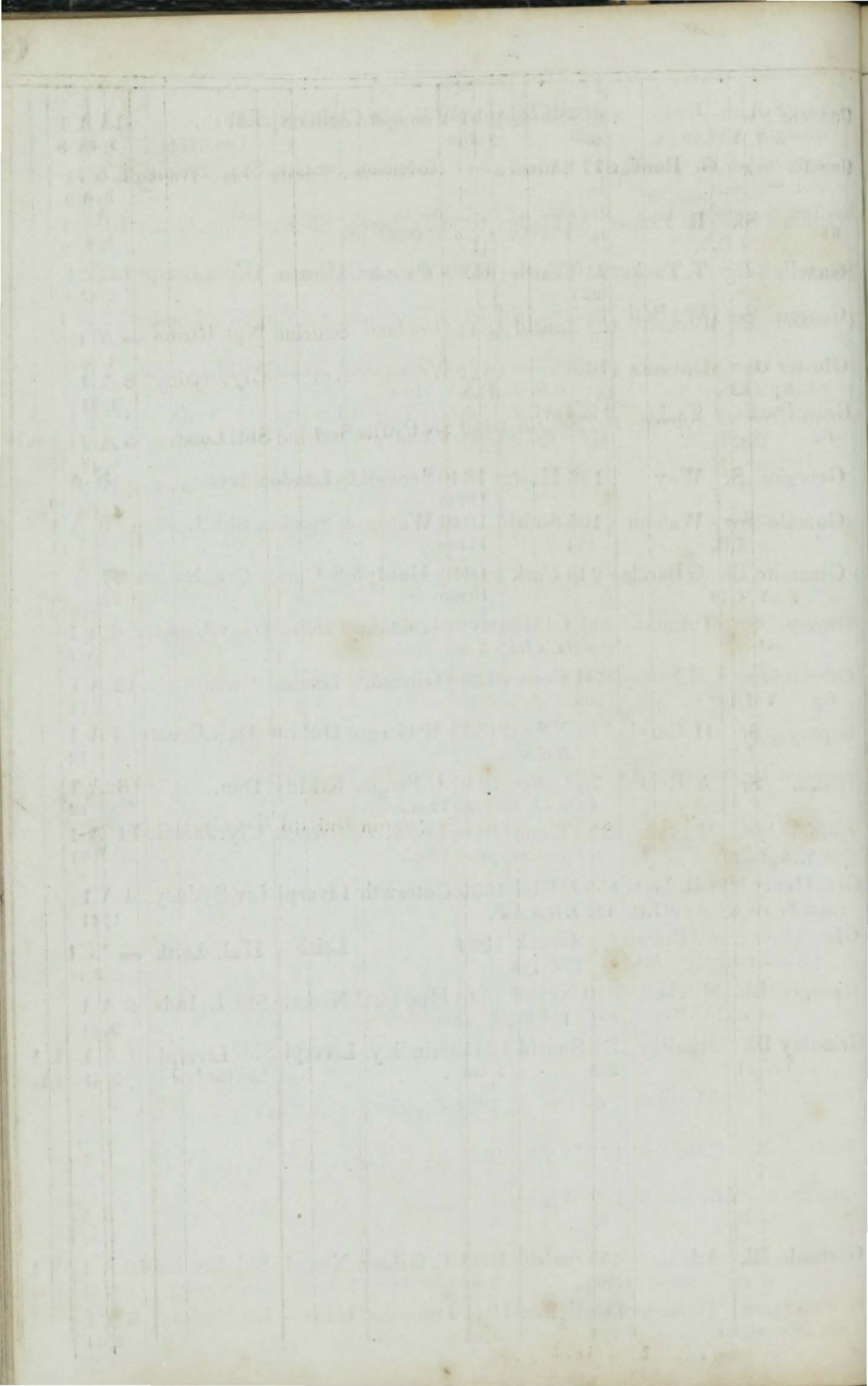

Goddens Sw pt I.B.		142 SShlds 144	1841	Young & c	SShlds	Shl.	7 A 1 3, 41
Gazelle Sw	G. Paul	311 Sndrld 338	1841	Robinson	Newcastle	Sld. Merime	8 A 1 3, 41
Gardner Boggs Bk	W. Rex	304 Garm <sup>b</sup> 323 F. & O	1841	G. Boggs	Liverpl	Bnf.	5 A 1 3, 41
Glory Sr I.B.		90 Yrmth 80	1841	A Palmer	Yarmth	Yar. Livrpl	7 A 1 3, 41
Gowlands Bg	Mitchell	161 Sndrld	1832	Gowland	Sndrld	Npt. Rtrdm	— Æ 1 4, 41
Gulnare Bg F.C. & pts. 41	Stephensn	176 Ayr 184	1841	Wilson	Ayr	Cly. Sydney	8 A 1 4, 41
Garland Sw I.B.	J. Johnson	197 Sndrld 158	1840	S & P Mills	Sndrld	Sld. London	5 A 1 5, 41
Good Intent Sr I.B.	R. Glaves	115 Sndrld 110 O. & E.	1841	R. Glaves	Scarbro	Sld. Coaster	4 A 1 4, 41
Gazelle Sr I.B.	T. Davies	92 PtMdc	1841	Davies & c	PtMdc	Bar.	12 A 1 4, 41
Gartsherrie Bk F. & C. 41	Anderson	226 Alloa 253	1841	McBrayre	Glasgw	Lth. Mntral	9 A 1 4, 41
Glenturrit Sr pt I.B.	McAllum	140 Nwbrg 131 Bh. A. O. Lh & F.	1841	McAllum	Perth	Dun. Londn	5 A 1 3, 41
Globe Bk C. 40	J. Silsby	298 Freept LO. Sh. Hk. & PP.	1827	Silsby & C	Portlnd	Abn. NYrk	— Æ 2 5, 41
Gaudalete Bg s. & C. 40	Tremoya	170 NYrk O & RP.	1833	Campo	Cadiz	Lon.	— Æ 1 5, 41
Greenlaw Bk C. 40	C Arkcoll	480 Mlmin Srprs 40	1839	Arkcoll &	London	Lon.	10 A 1 4, 41
George Vicary Bg I.B.	J. Tatem	89 Bidefd	1841	Braginton	Bidefrd	Bid. Coaster	10 A 1 6, 41



SUPPLEMENT.

H

No.	Ships.	Masters.	Tons.	BUILD.		Owners	Port belonging to.	Destined Voyage.	Classification.	
				Where.	When.				No. Years first assigned.	Character for Hull & Stores.
1	Heligan Sr pt I. B.	W. Roach	75	Mvg'sy	1829	Mead & Co	Falmth	Fal. Baltic	—	Æ 1 5
2	Hero Sk pt I. B.	Hawkins	37	Bnstpl	1840	Capt. & Co	Brnstpl	Bid. Bristol	11 A	1 5
3	Hope Sr pt I. B.	J. Taylor	131	Wick	1840	Laird & Co	Krkwl	Abn. Nwcastl	9 A	1 5
4	Helen Thomp -son S Y.M. 40	J. Wilson	495	N Brns	1840	Wilson & c		Liv. Grenck	4 A	1 5
	Highlander Sr I. B.	A McLean	74	Grnth	1840	G. Nicol	McDuff	Bnf. Coastr	5 A	1 5
	Hero Sr I. B.	Williams	61	Chepst	1820	Harris & C	Carmar	Wtf. Coastr	—	Æ 1 6
	Henriette S C. 46	Ragusin	400	Trieste	1840	R. Salem	Trieste	Lon. Trieste	9 A	1 6
	Hectorine Sr I. B.	J. Sproat	45	Kkdbt	1840	A. Sproat	Krkdbt	Whn. Coast	6 A	1 6
	Hugh Johnson Bg F. & S. 40	Harrison	147	N Sco	1833	Dowell & Drp. 40	London	Lon. SS. 40—4 yrs	—	Æ 1 6
	Helen Hamil- ton Bk C. 40	A. Nicol	203	Pt Gls	1840	Hamilton	Liverpl	Cly. Lagura	8 A	1 6
	Hugh Walker S C. & pts. 40	J. Boag	426	Grnck	1840	Walker &	Grenck	Cly. Bmbay	10 A	1 6
	Herald Sw C.— I. B.	H. Allcock	257	Sndrld	1833	Allcocks	Sndrld	Sld.	7 A	1 6
	Horatio Sw I. B.	P. Davis	212	Blyth	1840	Wrights	Blyth	Bly. Londn	7 A	1 4
	Hermon Sw I. B.	Purdy	198	Sndrld	1840	Wilson &	Sndrld	Sld. Baltic	7 A	1 7
	Hope Sp I. B.	Thomas	21	Nwprt	1837	G. Day	Gloster	Gr. Coastr	6 A	1 7
	Hope Bu I. B.	McCaskie	121	Spey	1826	Rose & Co	Leith	Lth. Coastr	—	Æ 1 7
	Hero Sr pt I. B.	Page	109	Sndrld	1840	T. Page	Dover	Sld. Dover	7 A	1 7
	Hazard Bg I. B.	Croscombe	41	Bidfid	1819	Capt & Co	Bidfid	Bid. Coastr	—	Æ 1 8
	Hawk Sr pt I. B.	A. Currie	189	Upshn	1815	Lon Lth E	Leith	Lth. Londn	—	Æ 1 8
	Hero Sk I. B.	McMillan	86	K'gstn	1812	Mc Nghtn	Leith	Lth. Coaster	—	Æ 1 8
	Heroine Bk Y.M. 40	G. Traill	266	Whby	1840	Traill & C.	London	Wtb. Sh'lds	10 A	1 8
	Hiram Sw I. B.	Henderson	221	Sudrld	1840	Holmes &	Sudrld	Sld. Ptrsbg	8 A	1 8

MEMORANDUM

TO: [Illegible] FROM: [Illegible] SUBJECT: [Illegible]

[The main body of the document contains several paragraphs of text that are extremely faint and difficult to read. The text appears to be a memorandum detailing a project or report, but the specific words and numbers are illegible due to the quality of the scan.]

Hawthorn Sw I.B.	T. Grey	200	Sndrlrd nKl&Srprs40	1824	Robinson	Sndrlrd	Sld. Coaster	—	E 1 8
Hawk pt I.B.	Sr Proctor	119	Mntros 83	1840	M&LS	C Mntros	Mtr. Londn	8 A	1 8
Huzza! I.B.	Sr Hall	160	PEIsl. 180 BB.&Y.P.	1840	Davis	PEIsl.	Lon. Mermc	4 A	1 9
Helen Mary Y.M.&ptr.40	Bk T Palmer	317	Sndrlrd 379 PP. P.Sds 8 mo	1840	Toulmin	& London	Sld. India	10 A	1 9
Harmony I.B.	Sw Hedley	238	Sndrlrd 245 ptPP. plk 8 mo	1840	Thompsn	Sndrlrd	Sld. Hambro	7 A	1 9
Harman I.B.	Sr C. Miller	174	Anclm 2 mo	1840	Wendoff	Anclm	Gus. Baltic	7 A	1 8
Hoppet pt I.B.	Bk Snellman	332	Nt'nsd F. 6 mo	1840	Halmedd	Nt'iansd	Lon. Baltic	5 A	1 9
Harbottle Sr pt I.B.	Cas- J Bulmer	140	Ncastl. 114 O. B. & E. 8 mo ptRP. plk	1840	W Robson	Newcastle	Nwc. Ptsbg	6 A	1 8
Henry Sw I.B.	Taylor Harrowy	218	Blythe 202 O & E 9 mo	1840	Gray & C.	Blythe	Lon. Baltic	— A	1 5 9
Hermia I.B.	Bg C. Volgert	156	Strlsnd	1828	Delkelmn	Stralsd	Lon. Baltic	—	E 1 9
Harvest Bk C.39	Home A. Tod	262	Dndee 268 6 mo	1839	J. Blain	Dundee	Dun. NSW	11 A	1 8
Harrington C.—	Bg	184	Bimud C. ptPP. plk	1820	G. Rahm	London	Lon. NZealnd	—	E 1 9 1.40
Hercules F.&S.39	S T. Po-till	757	Rechbe 858 B.B.S.&P. plk 6mo	1836	Houghton	Liverpl S.S. 10—4yrs	Liv. Mobile Cont. 40—	4 A	1 9
Hudson C.40	S MGordon	342	Bath ptPP. plk	1840	Puringtn	Bath	Cws. Amstr	7 A	1 10
Henry Sw	P. McFee	238	N Sco. BB. Hk & P. 3 mo Srprs 40	1834	McFee & c	Irvine S.S. 40—4yrs	Clv. Cont. 39—	5 A	1 2 9
Hebe I.B.	Sk S. Ellis	61	Scilly 46 RP. N O. plk	1840	Ellis & C.	Scilly	Sil.	6 A	1 9
Henry & Eliza -beth Sw d.—	W. Burn I.B.	160	Whby O. & E.	1788	Heron & c	Blyth	Bly. Coaster	—	E 1 10
Harlequin C.&pts.40	Bk Harrison	199	Dmbtr	1833	Potter & c	Glasgw	Cly. Sydn	10 A	1 19
Honor pt I.B.	Sr T.C. Row	97	Apled	1840	C. Allen	St. Ives	Bid. Coastr	11 A	1 10
Halton I.B.	Sr RO Johns	97	ELooe 76 9 mo	1840	Capt & Co	Plymth	Ply. Coastr	10 A	1 10
Hersey C.40 pt I.B.	Eg Lonsdale	168	Mntros Srprs 40	1834	Gardner	London	Lon.	8 A	1 10
Hudgill I.B.	Sw Thornton	248	N Shls E. O. & RP. plk	1828	Storey & c	Newcastle	Nwc. Lond	—	E 1 9
Henry Mack Sr	McCleering	156	Bltimr 66 O. & PP.	1839	J. Couper	London	Liv. Bmbay	7 A	1 11
Hinde I.B.	Sw J. Hopper	192	Sndrlrd F. & O. plk	1820	Eccleston	Sndrlrd	Sld. London	—	E 1 11
Helen pt I.B.	Bg W. Kelso	133	Ayr trp 40	1816	J. Gordon	Ayr	Cly. Nest 40—	—	A 1 6 11

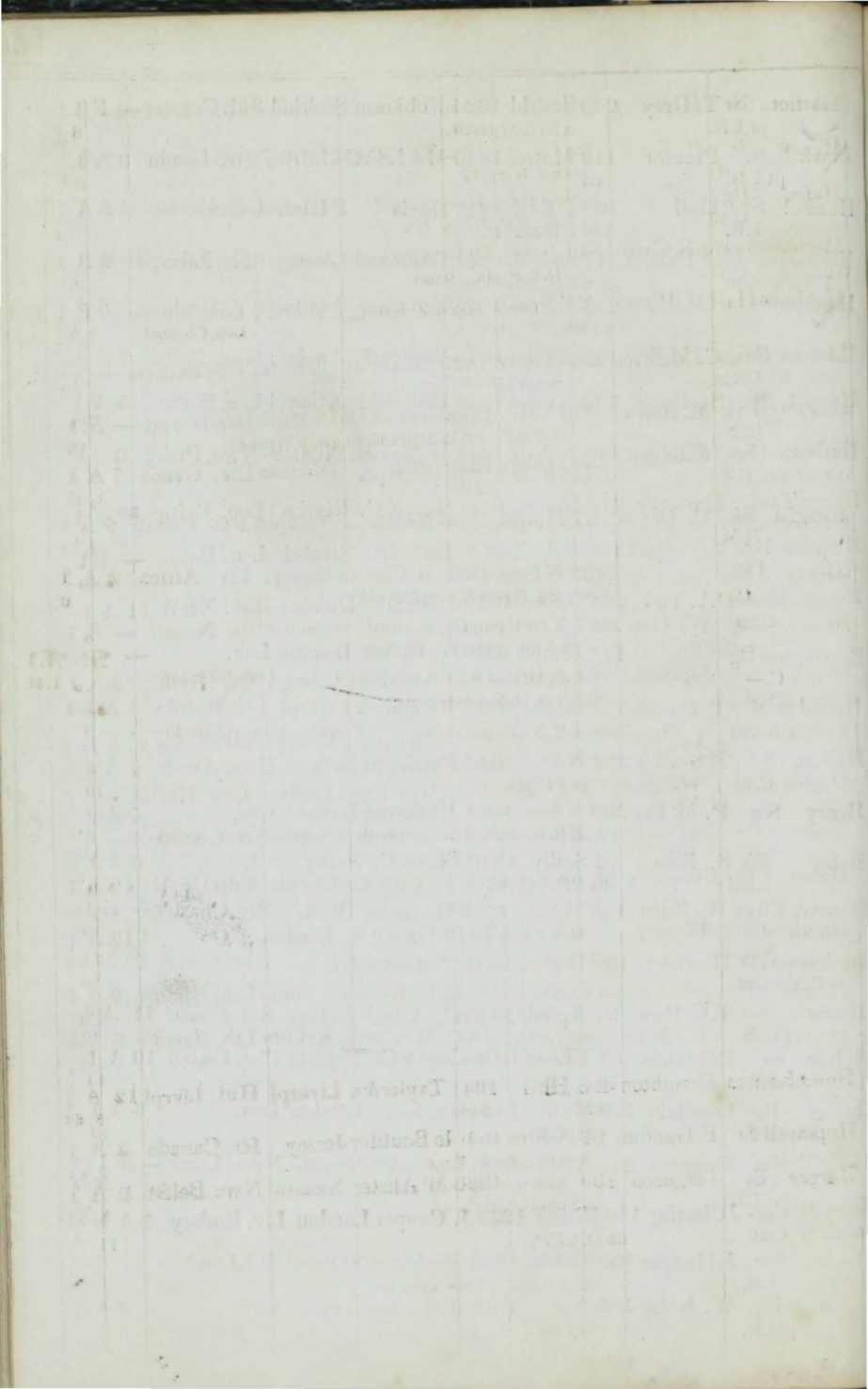



Harriet	Sr	Holliday	124	Selby	1840	W Dunhill	Goole	Hul. Londn	10	A 1	
	pt I.B.				12 mo						12
Henry	Sr	C. Reah	74	Fowey	1824	Thomas &	Fowey	Ply. Coastr	—	E 1	12
	I.B.		58	ND. & Irp.	37						12
Helen	Bg		179	Quebec	1840	Street	London	Lon.	5	A 1	12
	C.40			E. BB	RP. & Hk						12
Highlander	Bg	F. Carrel	148	Jersey	1840	Alexandr	Jersey	Jer. Liverpl	8	A 1	
	C.10			O. & F	plk. 9 mo						12
Hebburn	Hall	J. Wood	85	Ncastl	1825	Z Knaggs	Whitby	Lon. France	—	E 1	E 1
	Sr		65					Lon. Coaster		1, 41	3, 41
Helena	Chris-	J Martens	435	Amstr	1828	Suerm'dt	Rotrdm	Pts. Batavia	—	E 1	E 1
tina	S	C.38		Srprs	38					1, 41	1, 41
Hopewell	Sk	M. Jones	27	PtMdc	1828	Jones & C	PtMdc	Bar. Nwprt	—	E 1	
	I.B.			O. & RP.	NKl & Srprs	35 pt	ND. & Srprs	40			12
Herold	Sr	C. Stehr	120	Holstn	1839	Stehr	Blknss	Liv. Genoa	7	A 1	
	I.B.				12 mo						1, 41
Hengist	Sk	C. Payne	27	Hmpsh	1836	Newman	Shmptn	Poo. Ptsmh	9	A 1	
	I.B.										1, 41
Henry	Bk		433	N Brns	1840	McCrackn	Liverpl	Liv. Africa	4	A 1	
	C.39			Hk. BB. & S.	pt	RP. plk					9.
Hebe	Bg	W. Cole	127	Yrmtb	1814	Sanford	Coichst	Ips. Ncastl	—	E 1	
	I.B.			NKl 36	1808	& Srprs	38				2, 41
Herald	S	J. Coubro	801	N Brns	1840	Anderson	Glasgw	Cly. Sydney	4	A 1	
	F. & YM. 41		911	BB. O. S. & Hk	6 mo						2, 41
Helen	S	T. Hunter	736	Quebec	1840	Sharpless	Liverpl	Liv. Sydney	5	A 1	
	C.41		860	BB. O. E. & Lmrk	7 mo						2, 41
Highlnd	Chief	Halcrow	192	N Brns	1840	Gentlemn	Leith	Lth. Mntral	4	A 1	
	Bg	I B.		170	BB. Hk. & YP	pt	RP plk				1, 41
Hope	Sw	Robertson	175	Scbro	1824	T. Hick	Scbro	Stk. Sthmtn	—	E 1	
				Drp. & Srprs	40						2, 41
Helen	Bg	Chapman	156	Chepst	1841	Chapman	Chepst	Chp. Clyde	12	A 1	
			151		3 mo						3, 41
Hamlet	Bk	Wilson	348	Yrmtb	1840	Fenwick	London	Yar.	12	A 1	
	YM. 40		420								12
Harry	Bg	SF. Klein	143	Swnmd	1840	E. Krause	Swnmd	Lth. Stettin	7	A 1	
	I.B.				9 mo						3, 41
Helen	Sr	T. Currie	132	Leith	1841	H. Currie	Krkldy	Lth. Londn	9	A 1	
					3 mo						3, 41
Herculane	m	Creighton	493	Hpll	1841	Taylor & c	Liverpl	Hul. Livrpl	12	A 1	
	S	C.41	565		3 mo						3, 41
Hopewell	Sr	E. Gaudin	61	N Brns	1841	le Boutiler	Jersey	Jer. Canada	3	A 1	
				BB. J. & Lh.	8 mo						3, 41
Harper	Sr	Ferguson	130	Ncastl	1838	M <sup>c</sup> Alister	Ncastle	Nwc. Belfst	9	A 1	
	I.B.		104	len. & almstrb.	41						3, 41

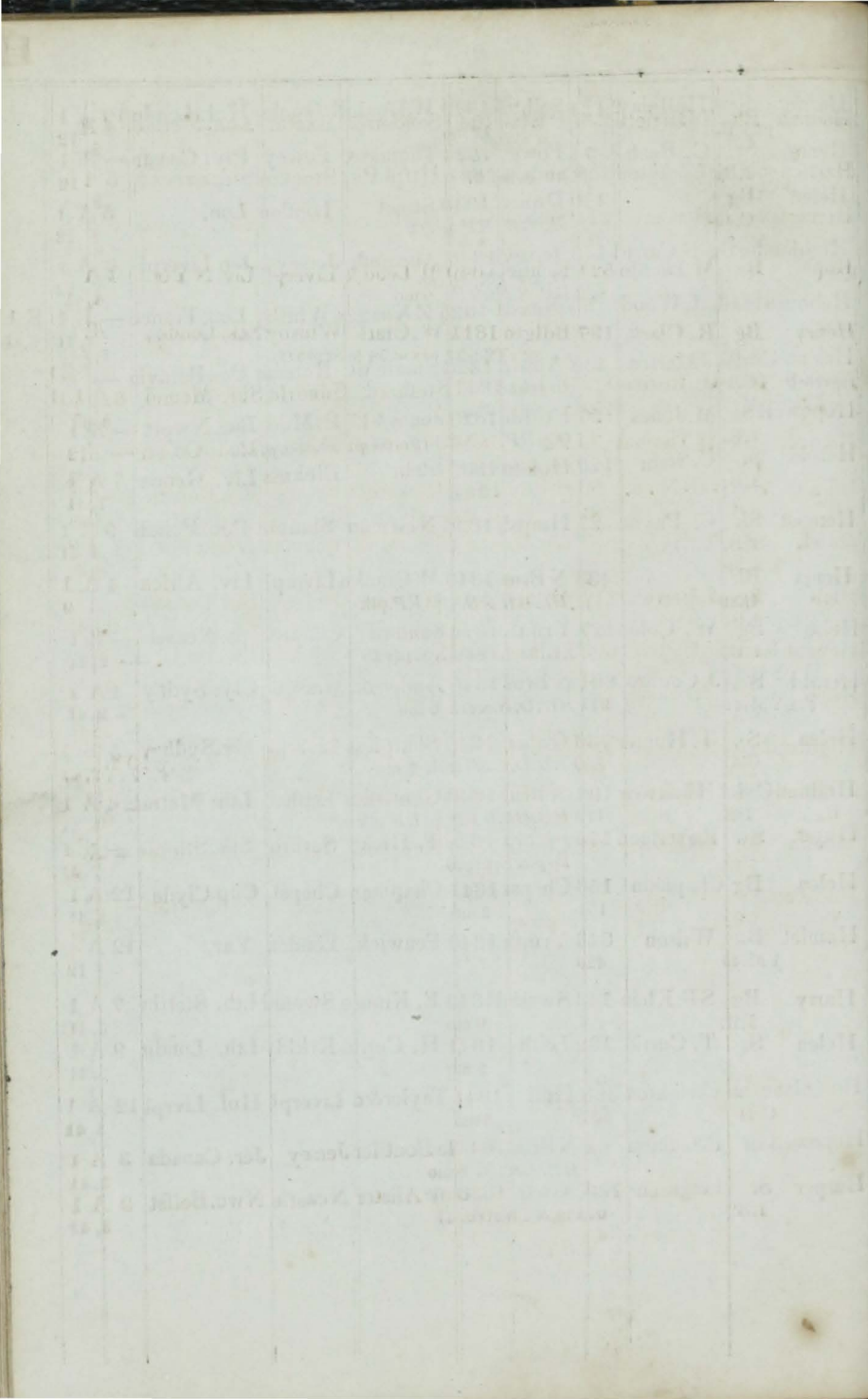

Hannah I.B.	Bk T.Bartlett	239	PEIsl BB.&YP.	1840 8 mo	Sanders & Exeter	Lon. Merme	4 A	3, 41
Hartlepool ket Sw I.B.	Pac Compton	149 133	Sndrld	1841 2 mo	Hrtpl Pkt Co	Stocktn Sld. London	6 A 1	3, 41
Harbert I.B.	Sw Herbert	211 215	Sndrld	1841 3 mo	Herbet	Scarbro Sld. Oporto	8 A 1	3, 41
Hope I.B.	Bk McLachl	521 559	Rhbct BB. S. Hk & P.	1840 6 mo	McLeod & 6 mo	Liverpl Liv. NYork	4 A 1	4, 41
Henry I.B.	Bg R. Clark	137	Bdlgtn ND. 32 NT	1811 Sds 37	W. Clark ptnw. 38 & Srprs 41	Whitby Stk. London	— E 1	3, 41
Harriet I.B.	Sw W. Brown	270 292	Sndrld	1841 3 mo	Stothard	Sundrld Sld. Memel	8 A 1	4, 41
Hannah I.B.	Sk W Thomas	39	Pdstw ND. & Srprs 41	1817	JTredwen	Padstw Pad. Coastr	— E 1	5, 41
Herald I.B.	Sr G Beynon	66 56	Bristol	1841 3 mo	Tucker &	Bristol Brs. Rotrdm	10 A 1	5, 41
Hawk YM. 39	Sr T. Norris	81 56	London	1832	Thomson	London Lon.	11 A 1	5, 41
Hero I.B.	Bg J. Berry	112	Apldor	1841	Williams	Bidefrd Bid. Coaster	11 A 1	5, 41
Hannah Kerr YM. 41	S Potter	695	St. Jhns P. S. Hk. & O.	1840 6 mo	Denniston 6 mo	Grenck Liv. Bmbay	4 A 1	4, 41
Hope I.B.	K Jackson	56	France		Battley	Sundrld Sld. Crmaty	— I. 1	5, 41
Highlander I.B.	Sr Sillis	122 119	Yrmth	1841	Plummer	Yarmth Yar.	11 A 1	5, 41
Hoffnung I.B.	G Beidweg	84	Stralsd Srprs 41	1830	Graedner	Grswld Lon. Baltic	— E 1	6, 41
Hooton I.B.	Bg McKeever	97	Chestr n Kl. B. & lrp 41	1808	Dudgen &	Dublin Dub. Livrpl	— A. 1	5, 41
Harriet & Ann Sk I.B.	D Morgan	30	Crmar Srprs 40	1825	Morgan &	Llanelly Ygh. Cardff	— E 1	6, 41

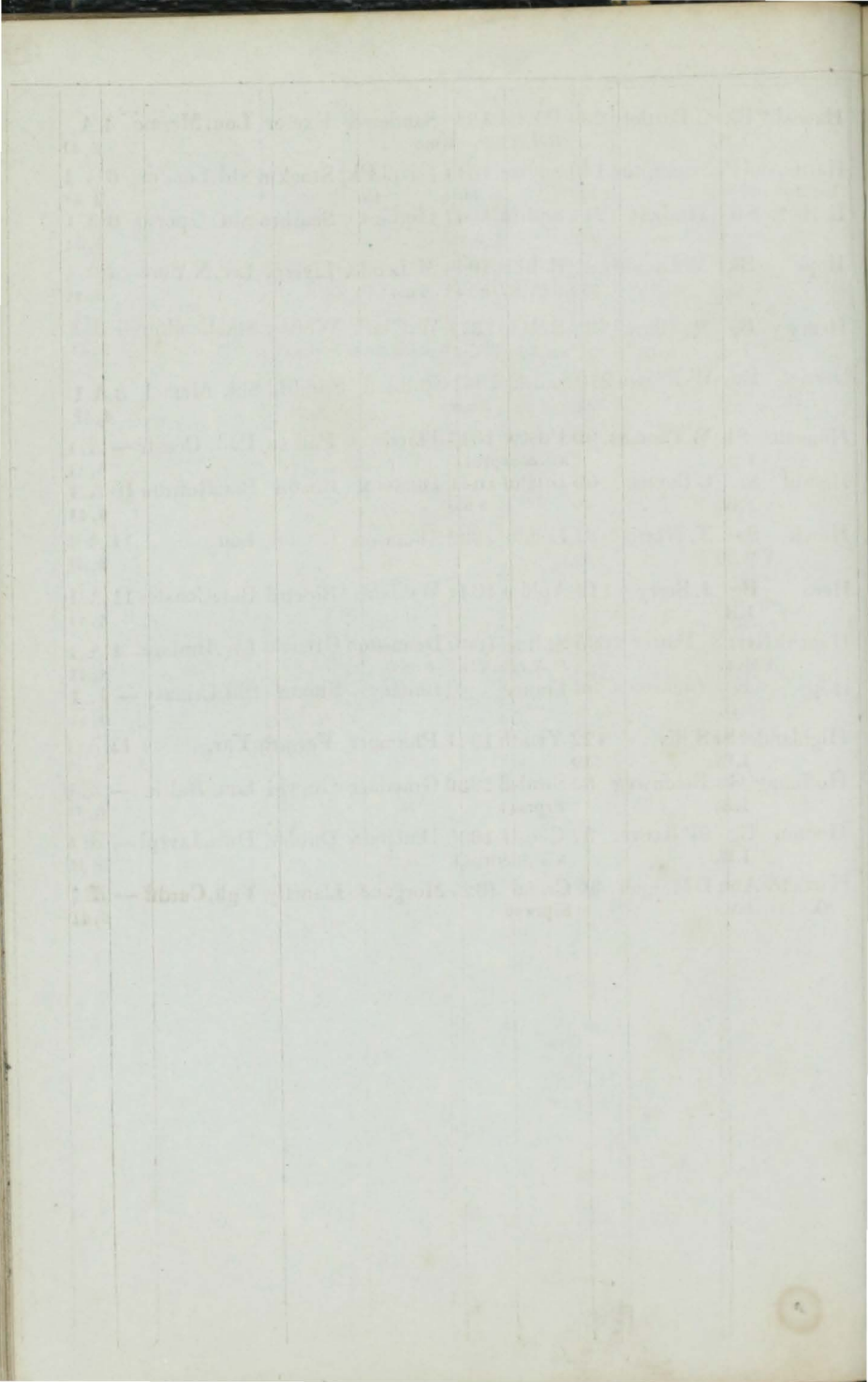



APPENDIX

No.	Name	Address	City	State
1	W. J. ...	...	...	...
2	...	...	...	...
3	...	...	...	...
4	...	...	...	...
5	...	...	...	...
6	...	...	...	...
7	...	...	...	...
8	...	...	...	...
9	...	...	...	...
10	...	...	...	...
11	...	...	...	...
12	...	...	...	...
13	...	...	...	...
14	...	...	...	...
15	...	...	...	...
16	...	...	...	...
17	...	...	...	...
18	...	...	...	...
19	...	...	...	...
20	...	...	...	...
21	...	...	...	...
22	...	...	...	...
23	...	...	...	...
24	...	...	...	...
25	...	...	...	...
26	...	...	...	...
27	...	...	...	...
28	...	...	...	...
29	...	...	...	...
30	...	...	...	...
31	...	...	...	...
32	...	...	...	...
33	...	...	...	...
34	...	...	...	...
35	...	...	...	...
36	...	...	...	...
37	...	...	...	...
38	...	...	...	...
39	...	...	...	...
40	...	...	...	...
41	...	...	...	...
42	...	...	...	...
43	...	...	...	...
44	...	...	...	...
45	...	...	...	...
46	...	...	...	...
47	...	...	...	...
48	...	...	...	...
49	...	...	...	...
50	...	...	...	...

SUPPLEMENT.

Ships.	Masters.	Tons.	BUILD.		Owners.	Port belonging to.	Destined Voyage.	Classification.	
			Where.	When.				No. Years first assigned.	Character for Hull & Stores.
1 Isabella & Jane Sr I.B.	W. Oakes	131 108	Stcktn pt F. plk	1840 5 mo	Oakes & C	Stocktn	Stk. Coaster	3 A 1	5
2 Iron Duke Bk	R. Jeffares	362 394	Gls gw	1840 5 mo	Hatrick & Watrfd	Cly. Calcut.	Built of Iron	—	6
Industry Sk I.B.	J. Stafford	47 38	Dnbar O. & R.P.	1830	T. Calder	Eyemth Lth.	Coaster	—	AE1 6
Ivanhoe Bk Y.M. 40	T. Simson	374	Mgypt len ND w. TSds	1836 & trp. 40	Glen & Co	Liverpl Plk below Wls	Liv. Canton Baltic F.	12 A 1	6
Isabella Sr Sailing 3ge I.B.	D. Siborn	84	W d sta long Htd hwy	1840 4 mo	Pybus	Rechestr	Lon.	9 A 1	7
Isabella Sw	Curry	247 265	Sndrld	1840 7 mo	Thompsn	Sndrld	Sld. Ptrsbg	8 A 1	7
Island Queen Sr C. 40	G. Balls	254 194	Cowes	1840	Way & Co	Cowes	Cws. Londn	12 A 1	7
Isabel Sr C. 40 pt I.B.	Swindell	109	Bidefd	1840	Capt & Co	Bidefd	Bid. Liverpl Liv. Alexdra	12 A 1	8
Industry Sw I.B.	Murray	225 236	Sndrld pt P.P. plk	1840 7 mo	J. R. Tuer	Sundrld	Sld. London	7 A 1	8
Isabella Bk pts. 40 F. & C. 40	A. Gray	358 355	P Gls gw	1840	Buchanan	Glas gw	Cly. Sngapr	10 A 1	8
— Brown Bg C. 41 pt I.B.	J. Palmer	152 174 153	Abrdn O. E. & Lh	1840 8 mo	A. Milne E. & F. plk	Aberdn	Abn. Londn Lon. MtVido	6 A 1 A 1	8 1, 41
Jo Sw	Routldge Thompson	286 307	Sndrld	1840 7 mo	Hunter &	Sndrld	Sld. London Sld. Constnople	9 A 1 A 1	8 4, 41
Iona Bn I.B.	R. Finl	37 116	N Sco. BB. & V.P.	1839	J Sparrow	Bristol	Ygh. Brstol	4 A 1	8
Iris Sr F. & C. 39	de Voriage	136	Bilboa	1835	Capt & Co	Bilboa	Lon. Hvana	8 A 1	8
Industry Sr I.B.	Shimmers	86	Whitvn O. & R.P.	1840	Lyon & C.	Whitvn	Whn. Coast	5 A 1	10
Iris Sr s. 40 I.B.	Hockert	455	Ulebg F.	1840 4 mo	J. Frenzen	Ulebg	Ply. St Ubs	5 A 1	9
Inverness Sr I.B.		70	PE Isl BB. & S.	1839	Tovell & c	Harweh	Ips. Coaster	4 A 1	6
Isabella Sw Y.M. 40	Anderson	298 316	Sndrld	1840 8 mo	Hutchson	Sndrld	Sld. Amstrd	7 A 1	10
Industry Bg I.B.	J. McFee	191 177	N Sco. BB. & S.	1840 7 mo	Shaw & C.	Salte'ts	Cly. Dublin	4 A 1	11
Isabel Sr C. 40	Griffiths	352	Livrpl P.P. TSds trp. 40	1828	Shand & C	Liverpl	Liv. Antiga Rest. 40—	12 A 1	8 12
Isabella Grin- Bn I.B.	Henderson	68 67	Kincar O. & R.P. plk	1840 12 mo	J. Grinly	Alloa	Lth. Londn	6 A 1	12

SUPPLEMENT

Classification	Description	Quantity	Value	Remarks	Total
1	...	...	...	...	...
2	...	...	...	...	...
3	...	...	...	...	...
4	...	...	...	...	...
5	...	...	...	...	...
6	...	...	...	...	...
7	...	...	...	...	...
8	...	...	...	...	...
9	...	...	...	...	...
10	...	...	...	...	...
11	...	...	...	...	...
12	...	...	...	...	...
13	...	...	...	...	...
14	...	...	...	...	...
15	...	...	...	...	...
16	...	...	...	...	...
17	...	...	...	...	...
18	...	...	...	...	...
19	...	...	...	...	...
20	...	...	...	...	...
21	...	...	...	...	...
22	...	...	...	...	...
23	...	...	...	...	...
24	...	...	...	...	...
25	...	...	...	...	...
26	...	...	...	...	...
27	...	...	...	...	...
28	...	...	...	...	...
29	...	...	...	...	...
30	...	...	...	...	...
31	...	...	...	...	...
32	...	...	...	...	...
33	...	...	...	...	...
34	...	...	...	...	...
35	...	...	...	...	...
36	...	...	...	...	...
37	...	...	...	...	...
38	...	...	...	...	...
39	...	...	...	...	...
40	...	...	...	...	...
41	...	...	...	...	...
42	...	...	...	...	...
43	...	...	...	...	...
44	...	...	...	...	...
45	...	...	...	...	...
46	...	...	...	...	...
47	...	...	...	...	...
48	...	...	...	...	...
49	...	...	...	...	...
50	...	...	...	...	...
51	...	...	...	...	...
52	...	...	...	...	...
53	...	...	...	...	...
54	...	...	...	...	...
55	...	...	...	...	...
56	...	...	...	...	...
57	...	...	...	...	...
58	...	...	...	...	...
59	...	...	...	...	...
60	...	...	...	...	...
61	...	...	...	...	...
62	...	...	...	...	...
63	...	...	...	...	...
64	...	...	...	...	...
65	...	...	...	...	...
66	...	...	...	...	...
67	...	...	...	...	...
68	...	...	...	...	...
69	...	...	...	...	...
70	...	...	...	...	...
71	...	...	...	...	...
72	...	...	...	...	...
73	...	...	...	...	...
74	...	...	...	...	...
75	...	...	...	...	...
76	...	...	...	...	...
77	...	...	...	...	...
78	...	...	...	...	...
79	...	...	...	...	...
80	...	...	...	...	...
81	...	...	...	...	...
82	...	...	...	...	...
83	...	...	...	...	...
84	...	...	...	...	...
85	...	...	...	...	...
86	...	...	...	...	...
87	...	...	...	...	...
88	...	...	...	...	...
89	...	...	...	...	...
90	...	...	...	...	...
91	...	...	...	...	...
92	...	...	...	...	...
93	...	...	...	...	...
94	...	...	...	...	...
95	...	...	...	...	...
96	...	...	...	...	...
97	...	...	...	...	...
98	...	...	...	...	...
99	...	...	...	...	...
100	...	...	...	...	...



Isabella Sw d.pt34pt40 I.B.	Robson	261 Brwck O.&E. pt	1797 W. Reay RP. plk lrp.40	NShlds	Nwc. Lond.	—	Æ1 12
Industrie Bk I.B.	JSeebeck	252 Libau	1839 FSchmall	Libau	Glr. Meditr	7 A 1 1, 41	
Isabella Wood Sw	Mason	265 Sndrld 285	1840 Htpl 12 mo	USh Hrtlepl Co	Sld. Constpl	8 A 1 2, 41	
Isis I.B.	Bn Hopkins	117 I.Sndy 104 trp.41	1802 Clark & C	Prtsmh	Pts. Sndrld Rest.41—	— A 1 6 3, 41	
I dare! C.41	Bg Adair	265 Sndrld 279 pt	1840 Adair PPP. plk 10mo	Stranr'r	Lon-Lucestr	8 A 1 3, 41	
Isabella I.B.	Bg W. Day	180 PEIsl. BB.J.&P.	1840 TChanter	Bidefrd	Bid. PE. Isl	4 A 1 3, 41	
Iona YM.41	Bk Morison	367 Qubec 393 O. BB.&Tmrk	1839 Hamilton 6mo	Glasgw	Liv. Mntal	5 A 1 4, 41	
Ipswich Stm C.41 pt I.B.	Hubbuck	103 Ipswh	1824 Atkinson F.&O. plk no. 30, len. 34	Jamaic	Lon. Jamaic	— *Æ1 5, 41	
Isabella —	Bn D. Cobb	212 Mntros 198	1841 Birnie & C	Mntros	Mtr. Archgl	8 A 1 6, 41	
— I.B.	Sk Galloway	54 Alloa 38 O & RP.	1841 Galloway 6 mo pt RP. plk	Alloa	Lth. Coaster	5 A 1 6, 41	
Industry —	Sp J. Paxtion	38 Dnbar no. pts	1829 T. Calder Sds & lrp. 41	Eyemth	Bwk. Ncstl	— Æ1 6, 41	
Isis I.B.	G Maas	110 Rostck Srprs35	1815 Mechielsn	Rostck	Lon. Baltic	— Æ1 6, 41	







SUPPLEMENT.

J

No.	Ships.	Masters.	Tons.	BUILD.		Owners.	Port belonging to.	Destined Voyage.	Classification.	
				Where.	When.				No. Years first assigned.	Character for Hull & Stores
1	Jessie Sr	Richards	153	P.E. Isl	1839	Richards	Plymth	Ply.	4	A 1
	I.B.		145		9 mo					5
2	Juno G	Schmelng	170	Stettin	1813	F. Brumm	Stettin	Lon. Stettin	—	3 1
	I.B.			ND. 34, N	w TS ds & lrp. 40					5
3	John Fox Sw	W. Innes	185	Stcktn	1840	Fox & Co	Stcktn	Stk. Wismar	8	A 1 A 1
			175					Stk. Hambro		5 2, 41
	Julia Bk	T. Vibert	296	Jersey	1840	Deslands	Jersey	Jer. Mt Vido	9	A 1
	YM. 40			pt F. plk	6 mo					6
	Jane Gifford	Mason	488	Sndrld	1840	Martin & c	Grenck	Sld. London	7	A 1
	Bk		558	PP. TS ds	5 mo					6
	Johns Sr	Robertsn	69	Sndrld	1802	Railston	Sndrld	Dun. Sndrld	—	Æ 1
	I.B.		51	pt F. plk	lrp. 40					6
	Juno Bg	Schwegrd	204	Kragro	1838	Schwegrd	Kragero	Liv. Hmbro	5	A 1
	I.B.									6
	Johanna Hen-ritte Bn	J. Kersner	217	For'gn		C. Bencke	Dantzie	Mtr. Dantze	—	Æ 1
	I.B.									6
	Jessie S	JM <sup>c</sup> Lelan	680	N Brns	1825	D. Gibb	Liverpl	Liv. Quebec	—	—
	f.s. & pt d. 40			BB. S. P. & Hk	ND. TS ds & lrp. 40			Not Op.		3
	Jane Geary Bg	J. Reid	228	Petrhd	1840	J. Birnie	Peterhd	Pet. Smyrn	12	A 1
	C. 40		203							6
	Jane Sr	Palmer	115	Sndrld	1840	Peacock	Sndrld	Sld. Coaster	7	A 1
	I.B.		95		6 mo					6
	John & Rich-ard Sw	J. Bunter	233	Sndrld	1840	Gordon &	Sndrld	Sld. Prtsh	7	A 1
	I.B.		236		6 mo					6
	Jane Maria Sr	W. Giles	204	Shmpt	1840	Giles & C.	Somptn	Sou.	12	A 1 A 1
	C. 40		226			Jackson & C	Lon.	Lon.		7 3, 41
	Jason Bg	Flindt	180	Rostck	1840	Flindt	Rostck	Liv. Riga	7	A 1
	I.B.									7
	James & Isabella Sr	Mckintsh	68	Spym <sup>h</sup>	1824	Campbell	Invrns	Nwctnvrns	—	—
	I.B.			Lh. P. & O.	Srprs 40			wants rep'r		5
	Juventus Sw	Rutherfrd	242	Sndrld	1840	Speeding	Sndrld	Sld. N Brns	8	A 1
			257		7 mo					7
	John Line S	Brodie	556	Sndrld	1840	Pirie & Co	London	Sld. India	11	A 1
	G. 40. YM. 40		695		6 mo			Lon. Sydney		7
	Janet Sp	Morris on	54	Gruck	1784	J. McLean	Grenck	Cly. Coaster	—	Æ 1
	I.B.		38	RP. O. & E.						6
	Jessie & Betsey sk	J. Blyth	32	Anstru	1814	Capt & Co	Krkldy	Lth. Coaster	—	E 1
	I.B.			κ Kl & Srprs 37	Drp. 40					7
	Jane Sw	Bowman	211	Sndrld	1840	Thompsn	Sndrld	Sld. London	8	A 1
	C. 40	J. Peters	204		7 mo	Griffith &	London	Lon. Genoa		10 7
	— & Ellen Sk	J. Jones	35	Bmth	1840	Jones & C.	B <sup>u</sup> maris	Bar.	6	A 1
	I.B.				7 mo					7
	John & Thomas Sw	Hossack	94	Sndrld	1840	Hayton &	Sndrld	Sld. Coaster	7	A 1
			82		6 mo					6
	Julius G	Niejah	141	Rostck	1828	EPactow	Rostck	Lon. Rostck	—	Æ 1
	I.B.			κ Kl, B. & lrp 39						8

James W. ...  
...

...

...

...

...

...

...

James Sk	Murphy I.B.	Browne	46	Ireland ptP.plk	1840	O'Mehyn 3 mo ptO.M.	Cork	Crk. Coastr	3	A	1	8
John Bk	Bartlett	J. Bartlett	323	Sndrld 381	1840	Bartlett & 7 mo	Liverpl	Sld. London	12	A	1	8
Johns	Sr I.B.	Robinson	53	Ncastl 43	1834	J. Lunn	Ncastle	Nwc. Coastr	7	A	1	8
Jane	Sr C.40L.	Mulloy	191	Qubec O. Bk & E.	1840	Hopkinsn BB.P.&O.	Plymth London	Lon. Lon. Meditran	5	A	1	8
John & Ann	Sw I.B.	Dobinsn	209	Sndrld 189	1840	J. Ray ptRP.plk 8mo	Sndrld	Sld. London	7	A	1	9
John & Ann	Bg I.B.	Brwnlyrig	120	N Brns BB.&P	1840	J Hanlow 6 mo	Belfast	Bel. Baltic	4	A	1	9
James Bk	Stewart C.&pts.40	J. Laird	212	Grnck 215	1840	Stewart & 8 mo	Grenck	Cly. Cpngn	10	A	1	9
James PH.&YM.40	Bg	T. Small	173	Perth O. Lk & E.	1840	W. Dow 9 mo pt F. plk	Perth	Lon. StMar.	5	A	1	10
Jane I.B.	Sr	Howsago	74	Aldbro pt I.B.	1840	R Garrett	Aldbro'	Ips. Coaster	12	A	1	10
Jannet & Catha- vine Sr	J. Sutter		122	Petrld 108	1840	J. Sutter	Peterhd	Pet. Coastr	8	A	1	10
John & Edward Sr	Melhuish I.B.		86	Fowey trp.40	1823	Melhuish	Fowey	Fal. Rest.40-	—	A	1	3
Janet Sk	MacNab I.B.	Ferguson	66	Dmbtn 47	1840	MacNab O.A. Bk, Lk & RP. 8 mo	Glasgw	Cly. Coastr	5	A	1	8
John Cooper C.&pts.40	S	J. Salmon	522	Grnck 660	1840	D. Sharp 6 mo	Grenck	Cly. Austra	10	A	1	8
Jane & Martha Bg	McDnald I.B.		105	NSco. BB.O. Bk & P.	1826	W Massey nd.w. TSds	Belfast &lrp.40	Bel. Coaster S.S.40-4yrs	—	A	1	10
Joseph Sr	Cristall C.40	J. Broad	152	Bnstpl	1840	Cristall &	London	Bpl Liverpl	12	A	1	10
Jane C.40	Sr	Watkins	220	Wvuho	1840	Colling &	London	Ips.	12	A	1	10
Jesmond pt d.40	Sw pt I.B.	Bell	228	Sndrld O.E.&A P	1820	Wawn & c plk len. & trp.40	S. Shlds	Shl. London Rest.40-	—	A	1	5
John Reid I.B.	Sw	H. Corsey	167	Sndrld 149	1840	T. Oliver 10 mo	Sndrld	Sld. Shmptn	7	A	1	10
Johns I.B.	Sr	Grainger	127	Whby 114	1840	Barry & C 8 mo	Whitby	Wib. Sh'lds	8	A	1	9
Jim I.B.	Bn	O'Brien	91	Qubec BB, H, E & RP.	1840	J Howlett	Ross	Wtf. Coastr	4	A	1	11
Jane I.B.	Sw	Rawson	231	Sndrld 236	1840	Thompsn 9 mo	Sundrld	Sld. London	7	A	1	11
Joseph Ander- son Bn	C.40		151	LHup 135	1840	F. Houan 10 mo	Cork	Pts Cork	12	A	1	10
John & Ann I.B.	Sk	J. Luke	40	Bnstpl	1840	Wersfold	Bnstpl	Bid. Coaster	10	A	1	11
Jean d.29 I.B.	Sp	Hutchesn	52	Perth lrp.29 nd. & lrp.39	1801	A. Watts	Aberdn	Abn. Coastr	—	A	1	11
John Witt C.lm.40	Bk	R. Bynon	327	Nrthm 378	1840	King & Co	Stmpt	Sou.	12	A	1	11





John Tomkinson	Hutchinson	230	Kkdbt	1840	Rimmer & Co	Liverpl	Liv. Sincapr	6 A 1	11
Bk C.40		296	O. Bk Lk	PP. & RP	9mo				
James Wright	Leake	126	Cork	1839	Brown & Co	Cork	Liv. Cork	12 A 1	11
Bg C.40		113		10 mo					
Jane	Bn W Walker	150	Pictou	1839	Wilson & Co	Grenck	Cly. Marsls	4 A 1	12
I.B.		146	BB. S. & Hk						
Jane	Sw J. Lynch	157	Sndrid	1840	P. Madden	Galway	Sid. Galwy	7 A 1	12
I.B.		149		12 mo					
Cumming	Sr Wrangles	108	Drtmh	1838	Johnson & Co	London	Lon. Sydney	11 A 1	12
C.40				6 mo					
John	Bg F. Davis	182	N Sco.	1840	Nelson & Co	Belfast	Bel. Liverpl	4 A 1	11
Bg f. & C.40			BB. & Tmrc	6 mo					
Joven Ricardo	de Gortozia	113	Bilboa	1840	J. Epalza	Bilboa	Lon. Tenrffe	9 A 1	12
Bg C.40		102							
Jane	Sr Nicholsn	39	Brwck	1840	Smith & C	Berwck	Bwk. Glsgo	8 A 1	12
			E. Lh. & O. plk						
John Graham	T. Wilson	280	Sndrid	1840	E. Graham	Ncastle	Sld. Bmbay	8 A 1	12
Bk Y.M.40		307		11 mo					
Joseph Cunard	J. Birnie	680	Mime	1839	Smith & C	Liverpl	Liv. N Orls	4 A 1	1,41
Bk		740	BB. Hk. RP S. & J P.	11 mo					
Julia	Bg THunkin	173	Gmsy	1840	Huilbert	Ginsey	Gns. Mt Vid	8 A 1	12
pt. B.				11 mo					
Juno	Bg T. Bryhn	176	Xt'nsd	1839	Hnsclusn	Xt'ns'd	Gns. Mntal	5 A 1	12
C.40			F.						
Jane	Sk H. Owen	26	Pt Mdc	1823	Jones & C	Pt Mdc	Bar. Nwprt	— E 1	12
I.B.			ND. & Srprs	40					
Joseph S	R. Leitch	391	Qubec	1837	Grainger	Belfast	Bel. Christn	5 A 1	1,41
f. & C.41		417	BB. E. O. P. & Hk.	4mo		Srprs 40			
John & Ellen	Sr P. Daly	64	Crtmsy	1840	Kingston	Crtmsy	Crk. Coastr	4 A 1	12
I.B.			O. & RP.	9 mo	BB. E. P. & O. plk	pt O.M.			
John Henry	J. Britt	184	Gmsy	1840	J. Yates	Ginsey	Gns. Londn	8 A 1	1,41
Yates Bk C.41	N Moullin			11 mo					3,41
— Thompson	Atcheson	253	Sndrid	1840	Thompsn	Sndrid	Sid. London	7 A 1	1,41
Sw I.B.		241		11 mo					
Jane	Sr R. Bruce	112	Belfast	1825	Hay & Co	Lerwck	Nwc. Coastr	— E 1	2,41
I.B.		93	n Kl & Srprs	41					
John & Mary	Sr Moloney	64	Dngvn	1831	J. Moloney	Dungvn	Ygh. Dubln	— E 1	1,41
I.B.			O. & RP.						
Juliet	Bg D. Doody	163	Picent	1840	Sweetman	Watrfd	Liv. Nfndld	4 A 1	2,41
I.B.			BB. S. Bk & Hmck						
John Bibby	S J Downes	486	Mrypt	1841	Taylor & Co	Liverpl	Mpt. Cantou	12 A 1	2,41
C.41		549		2 mo					
John Hector	Bg J. Leslie	190	Abrdn	1840	Cr'ckshnk	Aberdn	Abn. Ncstl	6 A 1	2,41
pt I.B.			O. Bk. Lh & E.						
James	Sr P Bartlett	70	PEI sd	1828	R. Griggs	Plymth	Ply. Coastr	— A 1	2,41
		57	O. BB. & RP.	trp. 41			Rest. 41		



Janet Bk s.47 Y.M.41 I.B.		332 350 T.	Calcut.	1836	J. Somes	London	Lon. S Amer	12 A 1 3, 41
Janet Sr	J. Bird	84 67	Cknzie pt F plk	1841 3 mo	H. Cadell	Cknzie	Lth. Baltic	8 A 1 3, 41
John Sw	Spenclyh	154 144	Whitby O.A.&E.	1827	Spenclyh	Stocktn	Stk. London	— E 1 2, 41
Jean Sp I B.	Dorward	57 49	Boness O.&E.	1807 ND. & lrp.41	Dickman	Peith	Dun. Nestle	— E 1 3, 41
John Begg Bg	J. Price	149	Livrpl	1820	W. Evans	Galway	Lon. Galwy	— E 1 3, 41
— Williams Bn	Copland	231 212	Mntros	1841	Johnston	Mntros	Mtr. Dantz	8 A 1 3, 41
Jessie Scott Sr	Mc Culck	112 95	Ivrkth	1841 3 mo	W. Frazer	Ivrkthg	Lth. Baltic	7 A 1 3, 41
James Dean Bk r.C&pts.41	J. Wilson	370 395	Qubec B.B.O. Trmk&	1840 RP. 6mo	Gibson &	Glasgw	Cly. Mntros	5 A 2 3, 41
Joseph Yeoward Bg C.41	J. Jones	182	Livrpl	1840 8 mo	Yates & C	Liverpl	Liv. Zante	12 A 1 1, 41
Janets Sw pt F. B.	J. Kidd	302 319	SShlds	1841 1 mo	J. Thain	Dundee	Shl. NYork	7 A 1 3, 41
Janet Muir Sw C.41	Thompsn	286 215	Ncastl	1840 11 mo	Muir	Leith	Nwc Calcut	7 A 1 1, 41
Jersey Tar Sr C.41	J. deCaen	143 135	Jersey pt F. plk	1837 19mo	J. deCaen	Jersey	Liv. Pnmbe	6 A 1 4, 41
James Wearne Sr Y.M.41 pt I.B.	D Morton	140	Bustpl	1841	Wearne &	St. Ives	Bpl. Cardiff	12 A 1 4, 41
Jane & Mary Sw I.B.	Hesman	200	Sundrld Srprs 41	1832	Crawford	Sundrld	Sld. Chthm	— E 1 3, 41
Jonathan Fell Bg Y.M.41	H. Tate	163 163	Wrktn	1841	Tate & Co	Worktn	Wrk.	11 A 1 3, 41
Juliana Bg I.B.	D Ogilbie	168	Sthwic	1814 ND. & TSds 26, n.w.38, Srprs 39, lrp.41	LePage &	Grnsey	Gns. Londa	— E 1 4, 41
Juliet Sr	T. Collins	178	Sndrld	1840 1 mo	Ord & Co.	Sndrld	Sld. Coaster	8 A 1 4, 41
John Forster Bg C.39	Oliver	193 172	Qubec O.&Hlc	1838 9 mo	Forster &	London	Lon. Africa	5 A 1 3, 41
Judith Sk d.35 I.B.	J. Pope	33	LHmp	1795	R. Pearce	Prtsmh	Pts. Arundl	— E 1 4, 41
Jemima Sw ptd.32, s.37 I.B.	Todd	245 239	Prize O. Lh & P.		Morrison	S. Shlds	Shl.	E 1 4, 41
John Grey Sw Y.M.40	R. Wright	277 280	Stcktn	1840	Stk Com\$ Co	Stocktn	Lon.	8 A 1 7
Johanna Fredrick Sw I.B.	Newman	175	Konigs	1840 4 mo	G Ashnell	Konigsb	Dun. Konin	7 A 1 5, 41
James Hamilton Bg ptr. & s.41 I.B.	M. Brown	121	Saltets O.&P.	1813 ND. pt n.w. & 150 & lrp.39 Srprs 41	Cowan & c	Irvine	Cly. Ireland	— E 1 5, 41
Joanna Sr	Richards	131	Hayle	1841	Harvey &	St. Ives	Pnz. Dantz	10 A 1 4, 41



Jason	Sw I.B.	Reynolds	138 128	Ncastl	1838	Capt. & C	Wymth	Nwc.	7 A 1 38
John	Sr I.B.	J. Jones	81	Nevin	1841	Capt & Co	Pwllhly	Bms. Hull	9 A 1 5, 41
Jessie Anderson Bk		A. Scott	244 258	Leith	1841	Munro & c	Leith	Lth. Ptrsbg	8 A 1 5, 41
Johannes Bg	Bg I.B.	Hogan	200	Stettin		P. Otto	Stettin	Lon. Stettin	— 4. 1 5, 41
Jessie	Sp I.B.	Mc Kellar	58 50	BIsls	1797	McLean	Grenck	Cly. Coaster	— 7, 41 5, 41
Just	Sr I.B.	Burdess	127 105	Sndrld O.&E.	1841	Burdess &	Sndrld	Sld. Coaster	5 A 1 5, 41
Jasper	Sr I.B.	Davis	86	N Sco. BB. & S.	1840	H. Jones	Pwhely	Yar.	4 A 1 5, 41
Jane	Sr pt I.B.	Brainning	118 109	Plymh	1841	Capt & Co	Dartmh	Ply.	10 A 1 6 41

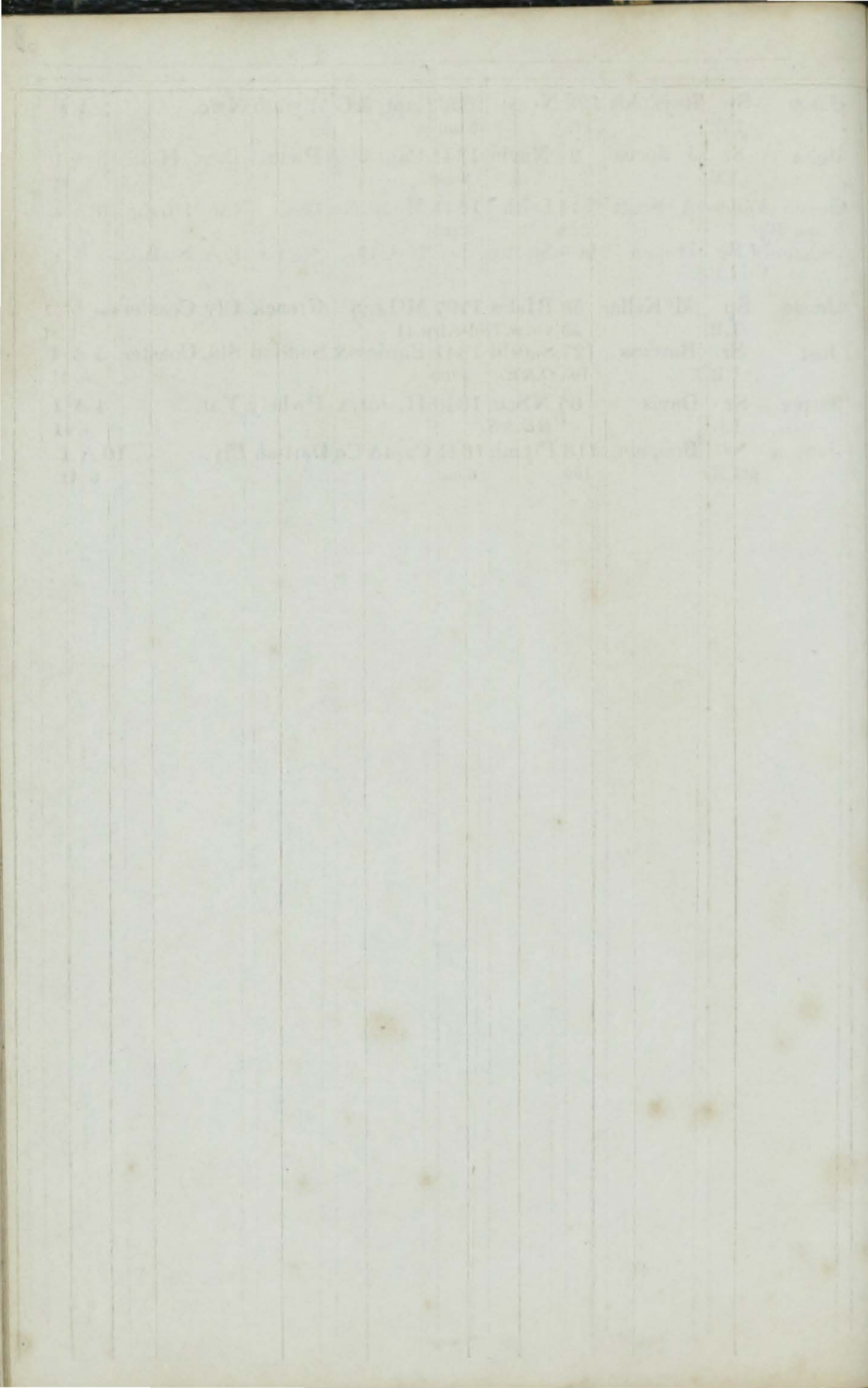



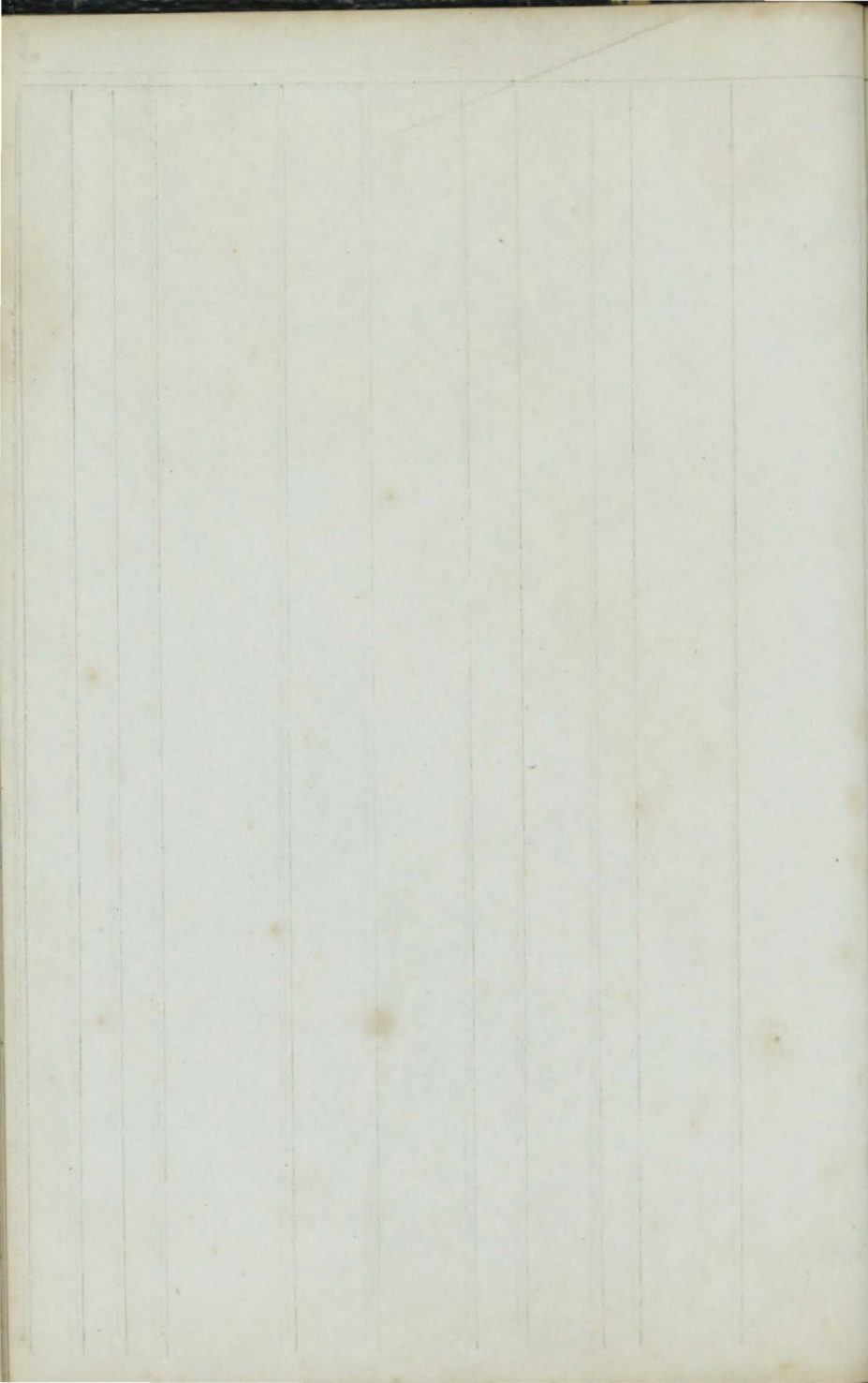





1850

Name	Address	Occupation	Age	Sex	Color	Religion	Remarks
John Smith	123 Main St	Farmer	45	M	W	Pres	
Mary Jones	456 Elm St	Housewife	35	F	W	Pres	
James Brown	789 Oak St	Merchant	50	M	W	Pres	
Elizabeth White	101 Pine St	Teacher	28	F	W	Pres	
William Green	234 Cedar St	Blacksmith	40	M	W	Pres	
Ann Black	567 Birch St	Widow	60	F	W	Pres	
Robert Gray	890 Walnut St	Physician	38	M	W	Pres	
Charlotte King	1123 Spruce St	Milliner	25	F	W	Pres	
Thomas Lee	1456 Ash St	Blacksmith	42	M	W	Pres	
Rebecca Hall	1789 Hickory St	Widow	55	F	W	Pres	
George Young	2112 Sycamore St	Farmer	52	M	W	Pres	
Frances Adams	2445 Poplar St	Widow	65	F	W	Pres	
Henry Miller	2778 Chestnut St	Merchant	48	M	W	Pres	
Abigail Ward	3111 Olive St	Widow	70	F	W	Pres	
Samuel Taylor	3444 Elm St	Blacksmith	44	M	W	Pres	
Harriet King	3777 Oak St	Widow	58	F	W	Pres	
John Clark	4110 Pine St	Farmer	55	M	W	Pres	
Elizabeth Lewis	4443 Cedar St	Widow	62	F	W	Pres	
William Hall	4776 Birch St	Merchant	50	M	W	Pres	
Ann Miller	5109 Walnut St	Widow	68	F	W	Pres	
Robert King	5442 Spruce St	Blacksmith	46	M	W	Pres	
Charlotte Lee	5775 Ash St	Widow	72	F	W	Pres	
Thomas Young	6108 Hickory St	Farmer	58	M	W	Pres	
Rebecca Adams	6441 Poplar St	Widow	75	F	W	Pres	
Henry Miller	6774 Chestnut St	Merchant	52	M	W	Pres	
Abigail Ward	7107 Olive St	Widow	80	F	W	Pres	
Samuel Taylor	7440 Elm St	Blacksmith	54	M	W	Pres	
Harriet King	7773 Oak St	Widow	60	F	W	Pres	
John Clark	8106 Pine St	Farmer	62	M	W	Pres	
Elizabeth Lewis	8439 Cedar St	Widow	65	F	W	Pres	
William Hall	8772 Birch St	Merchant	60	M	W	Pres	
Ann Miller	9105 Walnut St	Widow	70	F	W	Pres	
Robert King	9438 Spruce St	Blacksmith	56	M	W	Pres	
Charlotte Lee	9771 Ash St	Widow	75	F	W	Pres	
Thomas Young	10104 Hickory St	Farmer	68	M	W	Pres	
Rebecca Adams	10437 Poplar St	Widow	80	F	W	Pres	
Henry Miller	10770 Chestnut St	Merchant	62	M	W	Pres	
Abigail Ward	11103 Olive St	Widow	85	F	W	Pres	
Samuel Taylor	11436 Elm St	Blacksmith	64	M	W	Pres	
Harriet King	11769 Oak St	Widow	70	F	W	Pres	
John Clark	12102 Pine St	Farmer	72	M	W	Pres	
Elizabeth Lewis	12435 Cedar St	Widow	75	F	W	Pres	
William Hall	12768 Birch St	Merchant	70	M	W	Pres	
Ann Miller	13101 Walnut St	Widow	80	F	W	Pres	
Robert King	13434 Spruce St	Blacksmith	72	M	W	Pres	
Charlotte Lee	13767 Ash St	Widow	85	F	W	Pres	
Thomas Young	14100 Hickory St	Farmer	80	M	W	Pres	
Rebecca Adams	14433 Poplar St	Widow	90	F	W	Pres	
Henry Miller	14766 Chestnut St	Merchant	72	M	W	Pres	
Abigail Ward	15109 Olive St	Widow	95	F	W	Pres	
Samuel Taylor	15442 Elm St	Blacksmith	74	M	W	Pres	
Harriet King	15775 Oak St	Widow	80	F	W	Pres	
John Clark	16108 Pine St	Farmer	82	M	W	Pres	
Elizabeth Lewis	16441 Cedar St	Widow	85	F	W	Pres	
William Hall	16774 Birch St	Merchant	80	M	W	Pres	
Ann Miller	17107 Walnut St	Widow	90	F	W	Pres	
Robert King	17440 Spruce St	Blacksmith	82	M	W	Pres	
Charlotte Lee	17773 Ash St	Widow	95	F	W	Pres	
Thomas Young	18106 Hickory St	Farmer	90	M	W	Pres	
Rebecca Adams	18439 Poplar St	Widow	100	F	W	Pres	
Henry Miller	18772 Chestnut St	Merchant	82	M	W	Pres	
Abigail Ward	19105 Olive St	Widow	105	F	W	Pres	
Samuel Taylor	19438 Elm St	Blacksmith	84	M	W	Pres	
Harriet King	19771 Oak St	Widow	90	F	W	Pres	
John Clark	20104 Pine St	Farmer	86	M	W	Pres	
Elizabeth Lewis	20437 Cedar St	Widow	95	F	W	Pres	
William Hall	20770 Birch St	Merchant	90	M	W	Pres	
Ann Miller	21103 Walnut St	Widow	100	F	W	Pres	
Robert King	21436 Spruce St	Blacksmith	92	M	W	Pres	
Charlotte Lee	21769 Ash St	Widow	105	F	W	Pres	
Thomas Young	22102 Hickory St	Farmer	100	M	W	Pres	
Rebecca Adams	22435 Poplar St	Widow	110	F	W	Pres	
Henry Miller	22768 Chestnut St	Merchant	92	M	W	Pres	
Abigail Ward	23101 Olive St	Widow	115	F	W	Pres	
Samuel Taylor	23434 Elm St	Blacksmith	94	M	W	Pres	
Harriet King	23767 Oak St	Widow	100	F	W	Pres	
John Clark	24100 Pine St	Farmer	96	M	W	Pres	
Elizabeth Lewis	24433 Cedar St	Widow	105	F	W	Pres	
William Hall	24766 Birch St	Merchant	100	M	W	Pres	
Ann Miller	25109 Walnut St	Widow	110	F	W	Pres	
Robert King	25442 Spruce St	Blacksmith	102	M	W	Pres	
Charlotte Lee	25775 Ash St	Widow	115	F	W	Pres	
Thomas Young	26108 Hickory St	Farmer	110	M	W	Pres	
Rebecca Adams	26441 Poplar St	Widow	120	F	W	Pres	
Henry Miller	26774 Chestnut St	Merchant	102	M	W	Pres	
Abigail Ward	27107 Olive St	Widow	125	F	W	Pres	
Samuel Taylor	27440 Elm St	Blacksmith	104	M	W	Pres	
Harriet King	27773 Oak St	Widow	110	F	W	Pres	
John Clark	28106 Pine St	Farmer	106	M	W	Pres	
Elizabeth Lewis	28439 Cedar St	Widow	115	F	W	Pres	
William Hall	28772 Birch St	Merchant	110	M	W	Pres	
Ann Miller	29105 Walnut St	Widow	120	F	W	Pres	
Robert King	29438 Spruce St	Blacksmith	112	M	W	Pres	
Charlotte Lee	29771 Ash St	Widow	125	F	W	Pres	
Thomas Young	30104 Hickory St	Farmer	120	M	W	Pres	
Rebecca Adams	30437 Poplar St	Widow	130	F	W	Pres	
Henry Miller	30770 Chestnut St	Merchant	112	M	W	Pres	
Abigail Ward	31103 Olive St	Widow	135	F	W	Pres	
Samuel Taylor	31436 Elm St	Blacksmith	114	M	W	Pres	
Harriet King	31769 Oak St	Widow	120	F	W	Pres	
John Clark	32102 Pine St	Farmer	116	M	W	Pres	
Elizabeth Lewis	32435 Cedar St	Widow	125	F	W	Pres	
William Hall	32768 Birch St	Merchant	120	M	W	Pres	
Ann Miller	33101 Walnut St	Widow	130	F	W	Pres	
Robert King	33434 Spruce St	Blacksmith	122	M	W	Pres	
Charlotte Lee	33767 Ash St	Widow	135	F	W	Pres	
Thomas Young	34100 Hickory St	Farmer	130	M	W	Pres	
Rebecca Adams	34433 Poplar St	Widow	140	F	W	Pres	
Henry Miller	34766 Chestnut St	Merchant	122	M	W	Pres	
Abigail Ward	35109 Olive St	Widow	145	F	W	Pres	
Samuel Taylor	35442 Elm St	Blacksmith	124	M	W	Pres	
Harriet King	35775 Oak St	Widow	130	F	W	Pres	
John Clark	36108 Pine St	Farmer	126	M	W	Pres	
Elizabeth Lewis	36441 Cedar St	Widow	135	F	W	Pres	
William Hall	36774 Birch St	Merchant	130	M	W	Pres	
Ann Miller	37107 Walnut St	Widow	140	F	W	Pres	
Robert King	37440 Spruce St	Blacksmith	132	M	W	Pres	
Charlotte Lee	37773 Ash St	Widow	145	F	W	Pres	
Thomas Young	38106 Hickory St	Farmer	140	M	W	Pres	
Rebecca Adams	38439 Poplar St	Widow	150	F	W	Pres	
Henry Miller	38772 Chestnut St	Merchant	132	M	W	Pres	
Abigail Ward	39105 Olive St	Widow	155	F	W	Pres	
Samuel Taylor	39438 Elm St	Blacksmith	134	M	W	Pres	
Harriet King	39771 Oak St	Widow	140	F	W	Pres	
John Clark	40104 Pine St	Farmer	136	M	W	Pres	
Elizabeth Lewis	40437 Cedar St	Widow	145	F	W	Pres	
William Hall	40770 Birch St	Merchant	140	M	W	Pres	
Ann Miller	41103 Walnut St	Widow	150	F	W	Pres	
Robert King	41436 Spruce St	Blacksmith	142	M	W	Pres	
Charlotte Lee	41769 Ash St	Widow	155	F	W	Pres	
Thomas Young	42102 Hickory St	Farmer	150	M	W	Pres	
Rebecca Adams	42435 Poplar St	Widow	160	F	W	Pres	
Henry Miller	42768 Chestnut St	Merchant	142	M	W	Pres	
Abigail Ward	43101 Olive St	Widow	165	F	W	Pres	
Samuel Taylor	43434 Elm St	Blacksmith	144	M	W	Pres	
Harriet King	43767 Oak St	Widow	150	F	W	Pres	
John Clark	44100 Pine St	Farmer	146	M	W	Pres	
Elizabeth Lewis	44433 Cedar St	Widow	155	F	W	Pres	
William Hall	44766 Birch St	Merchant	150	M	W	Pres	
Ann Miller	45109 Walnut St	Widow	160	F	W	Pres	
Robert King	45442 Spruce St	Blacksmith	152	M	W	Pres	
Charlotte Lee	45775 Ash St	Widow	165	F	W	Pres	
Thomas Young	46108 Hickory St	Farmer	160	M	W	Pres	
Rebecca Adams	46441 Poplar St	Widow	170	F	W	Pres	
Henry Miller	46774 Chestnut St	Merchant	152	M	W	Pres	
Abigail Ward	47107 Olive St	Widow	175	F	W	Pres	
Samuel Taylor	47440 Elm St	Blacksmith	154	M	W	Pres	
Harriet King	47773 Oak St	Widow	160	F	W	Pres	
John Clark	48106 Pine St	Farmer	156	M	W	Pres	
Elizabeth Lewis	48439 Cedar St	Widow	165	F	W	Pres	
William Hall	48772 Birch St	Merchant	160	M	W	Pres	
Ann Miller	49105 Walnut St	Widow	170	F	W	Pres	
Robert King	49438 Spruce St	Blacksmith	162	M	W	Pres	
Charlotte Lee	49771 Ash St	Widow	175	F	W	Pres	
Thomas Young	50104 Hickory St	Farmer	170	M	W	Pres	
Rebecca Adams	50437 Poplar St	Widow	180	F	W	Pres	
Henry Miller	50770 Chestnut St	Merchant	162	M	W	Pres	
Abigail Ward	51103 Olive St	Widow	185	F	W	Pres	
Samuel Taylor	51436 Elm St	Blacksmith	164	M	W	Pres	
Harriet King	51769 Oak St	Widow	170	F	W	Pres	
John Clark	52102 Pine St	Farmer	166	M	W	Pres	
Elizabeth Lewis	52435 Cedar St	Widow	175	F	W	Pres	
William Hall	52768 Birch St	Merchant	170	M	W	Pres	
Ann Miller	53101 Walnut St	Widow	180	F	W	Pres	
Robert King	53434 Spruce St	Blacksmith	172	M	W	Pres	
Charlotte Lee	53767 Ash St	Widow	185	F	W	Pres	
Thomas Young	54100 Hickory St	Farmer	180	M	W	Pres	
Rebecca Adams	54433 Poplar St	Widow	190	F	W	Pres	
Henry Miller	54766 Chestnut St	Merchant	172	M	W	Pres	
Abigail Ward	55109 Olive St	Widow	195	F	W	Pres	
Samuel Taylor	55442 Elm St	Blacksmith	174	M	W	Pres	
Harriet King	55775 Oak St	Widow					

SUPPLEMENT.

K

No.	Ships.	Masters.	Tons.	BUILD.		Owners.	Port belonging to.	Destined Voyage.	Classification.	
				Where.	When.				No. Years first assigned.	Character for Hull & Stores.
1	Kandiana S C.40	Jobling	403 468	Sndrld	1840	Nichol & C	Ncastle	Sld. Calcuta	10 A	1 5
2	Koningin der Nederlandsen S	F. Sietzes r. & C.40	777	Ddrch	1834	Drd Sh Co	Drd rcht	Fal. Batavia	7 A	1 5
3	Kate Bg I.B.	B Willi'ms	209	Gal'wy O. & E.	1840	E. Duffy PP, TSds	Galway	Gal. N. York	5 A	1 6
	Kyanite Bg	T. Pope	124 130	Whtvn	1840	Kennedy	Whitvn	Wnn. Coast	8 A	1 9
	Kirkman Fin- lay S Y.M.40	J. Scott	439	Grnck pt Ght plk	1834	Ker & Co	Grenck	Liv. Bmbay	9 A	1 10
	Kron Prins Os- car Bk C.40	Arvesknig	232	Ptsgrd O. & F	1839	Matthesn	Porsgrd	Fal. C. de V.	5 A	1 12
	Kingston Sr I.B.	D Pauling	90 79	Hull	1841	Capt & Co	Hull	Hul. Coastr	10 A	1 1,41
	Keepier Sr I.B.	Atkinson	77	Sndrld O. & E	1838	J. Ray	Sndrind	Sld. London	—	Æ1 1,41
	Kate Bn pt E.B.	R. Jamie	197 171	Mntros	1841	Calvert &	Mntros	Mtr. Baltic	8 A	1 4,41
	Keldy Castle sw pt. B.	Day	269 276	Sndrld	1836	Liddle & C	Hartpl	Hpl.	7 A	1 5,41
	Kitty Sr	T Dawson	100 80	Chlstn O.E. & Lh.	1840	Philip & c	Leith	Lth. Coastr	5 A	1 3,41

No.	Name	Address	Occupation	Value		Total
				Real Estate	Personal	
104	John G. ...	...	...	...	...	...
105	...	...	...	...	...	...
106	...	...	...	...	...	...
107	...	...	...	...	...	...
108	...	...	...	...	...	...
109	...	...	...	...	...	...
110	...	...	...	...	...	...
111	...	...	...	...	...	...
112	...	...	...	...	...	...
113	...	...	...	...	...	...
114	...	...	...	...	...	...
115	...	...	...	...	...	...
116	...	...	...	...	...	...
117	...	...	...	...	...	...
118	...	...	...	...	...	...
119	...	...	...	...	...	...
120	...	...	...	...	...	...

SUPPLEMENT.

L

No.	Ships.	Masters.	Tons.	BUILD.		Owners.	Port belonging to.	Destined Voyage.	Classification.	
				Where.	When.				No. Years first assigned.	Character for Hull & Stores.
1	Lotus Bg I.B.	Drnkwafr	136 134	Chpst	1840	Chapman	Chpstw	Chp.Grnick	10 A 1	5
2	Lucinda G I.B.	EPottlich	163	Dmgtn	1831	W'senb'rn	Grfswld	Liv. Hambro	—Æ 1	6
	Lady Ann Sr I.B.	WMinican	80 70	Yrmth pt G. plk	1828	H. Martin	Yarmth	Var.	—Æ 1	5
	Lewis Sr I.B.	RSteward	110 99	PEIsl BB.&J.	1839 9 mo	Steward &	Brxham	Drt.	4 A 1	5
	Luna Sw I.B.	Pleling	195 184	Sndrld Drp.40	1837	Hayman	Rochstr	Stk. Rehstr	6 A 1	8
	Louisa Connel -ly Sr pt I.B.	T. McLee	101 82	Dmbtn O.E.A.&Lh	1840 5	MSKelly	Blyshn	Cly. Ballysh	6 A 1	6
	Liska Sr	Hnderson	82 69	Dmbrt pt E. plk	1840 6 mo	J. Outran	Glasgw	Cly. Liverpl	6 A 1	6
	Logie O'Bu- chan Sr pt I.B.	PGordon	114 99	Abrdn	1840 7 mo	Falconer	Aberdn	Abn.	9 A 1	7
	Lord Wenlock Bg pt I.B.	Broadh'd	286 336	Selby	1840 7 mo	Audas & c	Goole	Hul. Ptrsbg	10 A 1	7
	—Ravenswith Sw	Newhlm	284 361	Sndrld	1840 5 mo	Gtsh & Ty ShCo	Ncastle	Sld. NYrk	8 A 1	7
	Lady Raffles Bk F.&C.40	JOsborne	253 299	Sndrld PP.TSds	1840 7 mo	Osborne	Liverpl	Sld. Ptrsbg Liv.Sydney	10 A 1	11
	Lotus Sw I.B.	Edwards	242 253	Sndrld	1840 4 mo	Elliott & c	Sndrld	Sld. Quebec	7 A 1	7
	Linnets Bn I.B.	Armstrng	122	N.Sco. BB.Hk.&S	1837 Srprs40	McCurley	Belfast	Bei. Coastr	4 A 1	7
	Little Wonder Sr YM.40	J. Foster	157 117	Cowes	1840 7 mo	Wimble &	London	Cws. Smyr.	12 A 1	7
	Lovor Bg I.B.	Fiscovich	260	Rgusa		Fiscovich	Ragusa	Liv.	—Æ 1	7
	Lavinia Sr C.41 C.40	Marquard	111	Grnsy Drp.41	1840 6 mo	Grns Lvnt Sh.Co	Grnsey	Gns. Var.Ncastle	8 A 1	A 1 2,41
	Louisa Sw I.B.	B. Wade	216 203	Sndrld	1840	Lechen &	Shorhm	Sld. Shorhm	7 A 1	8
	Lively Sk I.B.	J. Davies	14	Brxhm O.&RP.	1810	Williams	Linelly	Lty. Ireland	—Æ 1	8
	Lady Charlotte Guest Sr	Brewer	202 185	Cardiff	1840 6 mo		Cardiff	Cff.	11 A 1	6
	Lucina Bg C.40	Albrecht	200	Stettin	1840 1 mo	Ratzlow	Stettin	Liv. M Vido	7 A 1	8
	Levenside Bk C.40	Campbell	259 273	Grnick pt. RP plk	1840 6 mo	McMillan	Grenck	Cly. Jamaic	8 A 1	7
	Lucy Sr I.B.	E Roberts	94	P.Mdc	1840 8 mo	Roberts &	B'maris	Bar. Hull	12 A 1	8
	Lydia Sw pt I.B.	T. Grey	212 207	Sndrld	1840 8 mo	Grey & Co	Peterhd	Sld. Oporto	8 A 1	8

SUPPLEMENT

Year	Month	Day	Name	Address	City	State	Country
1871	Jan	1	John Doe	123 Main St	New York	USA	
1871	Jan	1	Jane Smith	456 Elm St	London	UK	
1871	Jan	1	Robert Brown	789 Oak St	Paris	France	
1871	Jan	1	Mary White	101 Pine St	Berlin	Germany	
1871	Jan	1	James Black	202 Cedar St	Moscow	Russia	
1871	Jan	1	Elizabeth Green	303 Birch St	St. Petersburg	Russia	
1871	Jan	1	William Grey	404 Spruce St	Warsaw	Poland	
1871	Jan	1	Anna King	505 Willow St	Vienna	Austria	
1871	Jan	1	George Lee	606 Poplar St	Prague	Czech Republic	
1871	Jan	1	Charlotte Hall	707 Hickory St	Brno	Czech Republic	
1871	Jan	1	Thomas Young	808 Sycamore St	Bratislava	Slovakia	
1871	Jan	1	Sarah Adams	909 Dogwood St	Budapest	Hungary	
1871	Jan	1	Richard Hill	1010 Magnolia St	Bucharest	Romania	
1871	Jan	1	Lucy Scott	1111 Jasmine St	Sofia	Bulgaria	
1871	Jan	1	Henry Baker	1212 Rose St	Skopje	Macedonia	
1871	Jan	1	Victoria Clark	1313 Lily St	Belgrade	Serbia	
1871	Jan	1	Edward Lewis	1414 Tulip St	Zagreb	Croatia	
1871	Jan	1	Olivia Walker	1515 Iris St	Ljubljana	Slovenia	
1871	Jan	1	Benjamin Hall	1616 Daffodil St	Ljubljana	Slovenia	
1871	Jan	1	Isabella King	1717 Sunflower St	Ljubljana	Slovenia	
1871	Jan	1	Samuel Lee	1818 Hibiscus St	Ljubljana	Slovenia	
1871	Jan	1	Abigail Scott	1919 Zinnia St	Ljubljana	Slovenia	
1871	Jan	1	Jonathan Baker	2020 Petunia St	Ljubljana	Slovenia	
1871	Jan	1	Madeline Clark	2121 Marigold St	Ljubljana	Slovenia	
1871	Jan	1	Robert Lewis	2222 Aster St	Ljubljana	Slovenia	
1871	Jan	1	Elizabeth Walker	2323 Begonia St	Ljubljana	Slovenia	
1871	Jan	1	William Hall	2424 Camellia St	Ljubljana	Slovenia	
1871	Jan	1	Anna King	2525 Geranium St	Ljubljana	Slovenia	
1871	Jan	1	George Lee	2626 Fuchsia St	Ljubljana	Slovenia	
1871	Jan	1	Charlotte Hall	2727 Impatiens St	Ljubljana	Slovenia	
1871	Jan	1	Thomas Young	2828 Lavender St	Ljubljana	Slovenia	
1871	Jan	1	Sarah Adams	2929 Petal St	Ljubljana	Slovenia	
1871	Jan	1	Richard Hill	3030 Blossom St	Ljubljana	Slovenia	
1871	Jan	1	Lucy Scott	3131 Flower St	Ljubljana	Slovenia	
1871	Jan	1	Henry Baker	3232 Garden St	Ljubljana	Slovenia	
1871	Jan	1	Victoria Clark	3333 Orchard St	Ljubljana	Slovenia	
1871	Jan	1	Edward Lewis	3434 Farm St	Ljubljana	Slovenia	
1871	Jan	1	Olivia Walker	3535 Field St	Ljubljana	Slovenia	
1871	Jan	1	Benjamin Hall	3636 Pasture St	Ljubljana	Slovenia	
1871	Jan	1	Isabella King	3737 Meadow St	Ljubljana	Slovenia	
1871	Jan	1	Samuel Lee	3838 Valley St	Ljubljana	Slovenia	
1871	Jan	1	Abigail Scott	3939 Hill St	Ljubljana	Slovenia	
1871	Jan	1	Jonathan Baker	4040 Mountain St	Ljubljana	Slovenia	
1871	Jan	1	Madeline Clark	4141 Plain St	Ljubljana	Slovenia	
1871	Jan	1	Robert Lewis	4242 Desert St	Ljubljana	Slovenia	
1871	Jan	1	Elizabeth Walker	4343 Beach St	Ljubljana	Slovenia	
1871	Jan	1	William Hall	4444 Lake St	Ljubljana	Slovenia	
1871	Jan	1	Anna King	4545 River St	Ljubljana	Slovenia	
1871	Jan	1	George Lee	4646 Stream St	Ljubljana	Slovenia	
1871	Jan	1	Charlotte Hall	4747 Bay St	Ljubljana	Slovenia	
1871	Jan	1	Thomas Young	4848 Harbor St	Ljubljana	Slovenia	
1871	Jan	1	Sarah Adams	4949 Strait St	Ljubljana	Slovenia	
1871	Jan	1	Richard Hill	5050 Sound St	Ljubljana	Slovenia	
1871	Jan	1	Lucy Scott	5151 Inlet St	Ljubljana	Slovenia	
1871	Jan	1	Henry Baker	5252 Point St	Ljubljana	Slovenia	
1871	Jan	1	Victoria Clark	5353 Spit St	Ljubljana	Slovenia	
1871	Jan	1	Edward Lewis	5454 Shoals St	Ljubljana	Slovenia	
1871	Jan	1	Olivia Walker	5555 Bank St	Ljubljana	Slovenia	
1871	Jan	1	Benjamin Hall	5656 Reef St	Ljubljana	Slovenia	
1871	Jan	1	Isabella King	5757 Shoals St	Ljubljana	Slovenia	
1871	Jan	1	Samuel Lee	5858 Bank St	Ljubljana	Slovenia	
1871	Jan	1	Abigail Scott	5959 Shoals St	Ljubljana	Slovenia	
1871	Jan	1	Jonathan Baker	6060 Shoals St	Ljubljana	Slovenia	

Liberty Sk I.B.	R. Baker	33	Arndel	1796	R. Baker	Chchstr	Pts. Arndel	—	2E 1 9
Lady Emily Sw I.B.	D. Wills	285	Sn Irlld	1840	Kirkaldy	Sundrld	Sld. London	8 A 1	1
— Mary Sw I.B.	G. Mason	259	Sundrld	1840	Kirkaldy	Sundrld	Sld. London	7 A 1	8 7
— Mansell Sr C.40	J. Grace	59	Grnsy	1840	le Lacheur	Grnsey	Gns.	8 A 1	8
Lightning Bg C.40 pt. I.B.	WMellish	181	Grnsy	1840	de Putron	Grnsey	Gns. R Plat	8 A 1	8
Lily Bg C.40	le Mesurier	162	Grnsy	1840	Cochran	Grnsey	Gns. MVdo	8 A 1	8
Lord Althorp Sw I.B.	T. Wilson	250	Sundrld	1840	Thompson	Sundrld	Sld. Hmbr	7 A 1	9
Lady Paget Bk pt C.38, pt Y.M.40	Whitley	504	Halfax	1837	Agett & C.	Liverpl	Liv. Africa	4 A 1	9
Lowther Sr	DHayton	121	Wrktn	1832	Capt & Co	Wrkgtm	Wrk Collier	—	2E 1 10
Liberty & Pro- perty Bk I.B.	Alexandr	274	Whtby	1752	Blumers	S. Shlds	Sld. London	—	E 1 7
Lady Ann Sr Y.M.41	Ames	96	Ipswh	1840	Capt & Co	Colchst	Ips. Coaster	6 A 1	A 1 9, 11
— Acland Sk pt I.B.	O. Davey	36	Bude	1835	W Davey	Padstw	Bid. Coastr	9 A 1	10
Lord Seaton S E. & C.40	Ftzsimons	643	Qubec	1840	Gelston &	Belfast	Bel. Orleans	5 A 1	10
Lusitania Bg r.C. & pts.40	R. Black	203	Grnck	1840	Stuart & c	Grenck	Cly. Nfndld	8 A 1	9
Lady East Bk r.d. & Y.M.40	Corlass	648	Calcut	1816	Chilton &	London	Lon Bmbay	—	2E 1 11
Lydford Bk	T. Stayner	313	SSHlds	1840	Goodson	London	Shl. London	10 A 1	11
Lovely Cruiser Sr I.B.	G. Cole	87	Drtmh	1820	Wheaton	Brixhm	Drt.	—	2E 1 12
Lauriston Bg C.40	J. Harnett	145	Bnstpl	1840	Connell &	Cork	Bid. Cork	12 A 1	12
Lady Bk	Marshall	301	Stcktn	1840	Dixon & C	Stocktn	Stk. London	9 A 1	11
London Packet Sr I.B.	Jansen	96	Hmbr	1840	Jansen & c	Hmbro	Lon. Antwp	7 A 1	12
Lady St Kilda Lady St Hilda Sr C.37	Lawrence	136	Drtmh	1834	Pope & C.	Plymth	Ply. S Aust	8 A 1	1, 11
Llantarnam Ab- bey Bk I.B.	Thompsn	397	PEIs	1839	King & Co	Bristol	Brs. NYork	4 A 1	2, 41
Ludwig Bg I.B.	f. Schultz	164	Konigs	1840	Schnell &	Konigs	Hul.	7 A 1	1, 41
Liverpool Sr pt I.B.	Chalmers	96	Dndee	1841	A. Benvie	Dundee	Dun. Livrpl	8 A 1	1, 41
Lord Maidstone S C.41	A Taylor	568	Pictou	1840	Cannon &	Liverpl	Liv. NOrl's	4 A 1	1, 41





Lucy	Bk C.41	Cherry	238 267	Bristol	1840	Daniel & Bristol	Brs Antiga	12 A 1 2, 41
Lavinia	Sw pt I.B.	W Taylor	182	Abrdn	1817	J. Forster ND. 37, pt w. & TSds 40, Srprs. 41	N castle Bly. Genoa	— E 1 2, 41
Lady Seaton	Bk	Temprly	330 373	Sndrld	1841	Temperly	Sundrld Sld. Mutral	9 A 1 2, 41
Lord Keane	Bk F. & YM. 41	Roberts	290 363	N Brns	1840	Roberts	B'maris Liv. Mutral	5 A 1 2, 41
Leviathan	Bg YM. 41 pt I.B.	W. Veale	192	PE Isl	1840	Law & Co BB. Hk. S. O. & E. 5 mo	Cork Crk. Liverpl	4 A 1 2, 41
Lord Sandon	Bk I.B.	Feneron	400	Rchbct	1839	McDaniel Hk. BB. & S.	Cork Crk. St Jhns	4 A 2 3, 41
Lydia	S C. 41	J. Hartley	425 477	Livrpl	1841	Shand & C 1 mo	Livrpl Liv. Antiga	12 A 1 2, 41
Langothland	Bg C. 41	G Rodgers	130 192	N Brns	1840	McBrayne BB. Hk. RP & S. 8 mo	Glasgw Cly. Sydney	4 A 1 3, 41
Lady of the Lake	Sr I.B.		65	PE Isl	1831	Beech BB. & P.	London Lon. Collier	— E 1 S. S. 41—4 yrs 3, 41
Liberty	Sr I.B.	D Thomas	66	Carnrv	1815	Thomas & NTSds & lrp. 41	B'maris Bms. Isl Wt	— E 1 3, 41
Lady Falkland	Bg C. 41	J. le Gros	182 159	NSco.	1840	de Carteret BB. Hk. P. & S. 10 mo	Jersey Liv. W Inds	4 A 1 4, 41
Lavinia	Bg pt I.B.	Eratt	177 178	Hull	1841	Hodgson 3 mo	Hull Hul. N Sea	10 A 1 4, 41
Leader	Sr YM. 41 pt I.B.	R Phillips	127	Wdbge	1841	T. Taylor E. O. & F. 30k	Ipswech Ips.	6 A 1 4, 41
Louise	G I.B.	Michaelis	84	Stettin	1834	Otto	Stettin Lon. Stettin	7 A 1 4, 41
Leo	Bg I.B.	R Murphy	219 250	PE Isl	1840	Devereux BB. & Hk 7 mo	Wexfrd Liv. Quebec	4 A 1 4, 41
Lovely Peggy	Sp I.B.	J. Harris	34	Lwry	06	L & J Wilts Reblt 06 ND. w. & Srprs 40	Milford Crk. Coaster	— E 1 5, 41
Lady Gray	Sw	W. Gray	285 323	Sndrld	1841	Wingrave 4 mo	Ncastle Sld. Qubec	8 A 1 5, 41
Lord Douglas	Sr pt I.B.	B. Small	102 84	Dndee	1840	B. Small 11 mo	Dundee Dun. Rtrdm	6 A 1 11
Lady Fitzherbert	S C. 38	J. Hooper	386	Bristol	1828	Restarick Srprs 41	Plymth Ply. N Amr	11 A 1 Cent. 39—4 5, 41
Lawson	Sr I.B.	J. Cliffe	98 91	Goole	1840	Cliffe & C	Goole Lon. Spain	9 A 1 5, 41
Matness	Bk		316 362	Sndrld	1841	Maidland 3 mo	London Lon.	8 A 1 5, 41
Licence	Sr I.B.	Niejahr	144	Rostek	1810	Brcklenn aimst rh. pt 36 pt 41	Rstock Lon. Baltic	— E 1 6, 41





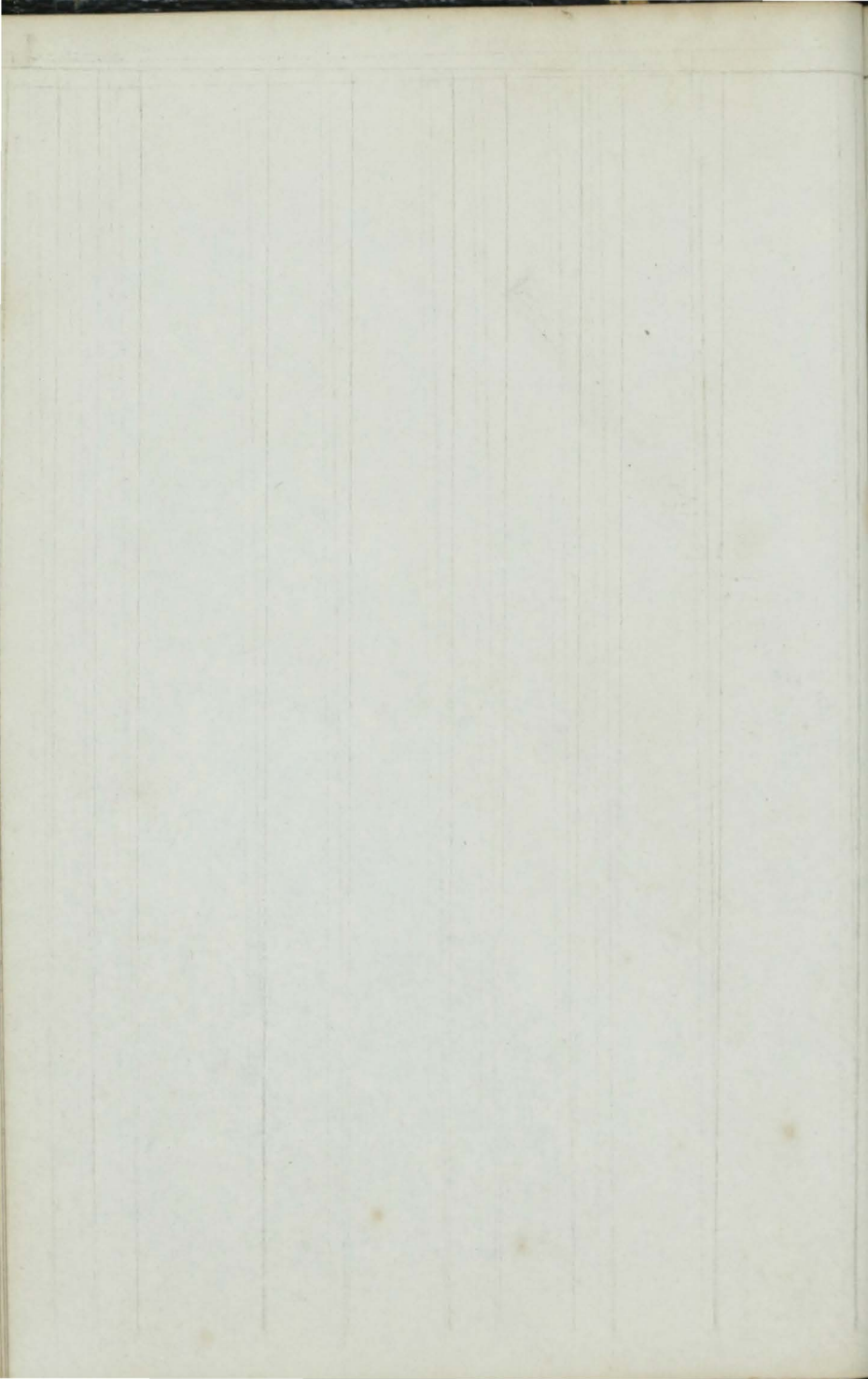





No.	Name	Rank	Regiment	Company	Remarks
1	...	...	...	...	...
2	...	...	...	...	...
3	...	...	...	...	...
4	...	...	...	...	...
5	...	...	...	...	...
6	...	...	...	...	...
7	...	...	...	...	...
8	...	...	...	...	...
9	...	...	...	...	...
10	...	...	...	...	...
11	...	...	...	...	...
12	...	...	...	...	...
13	...	...	...	...	...
14	...	...	...	...	...
15	...	...	...	...	...
16	...	...	...	...	...
17	...	...	...	...	...
18	...	...	...	...	...
19	...	...	...	...	...
20	...	...	...	...	...
21	...	...	...	...	...
22	...	...	...	...	...
23	...	...	...	...	...
24	...	...	...	...	...
25	...	...	...	...	...
26	...	...	...	...	...
27	...	...	...	...	...
28	...	...	...	...	...
29	...	...	...	...	...
30	...	...	...	...	...
31	...	...	...	...	...
32	...	...	...	...	...
33	...	...	...	...	...
34	...	...	...	...	...
35	...	...	...	...	...
36	...	...	...	...	...
37	...	...	...	...	...
38	...	...	...	...	...
39	...	...	...	...	...
40	...	...	...	...	...
41	...	...	...	...	...
42	...	...	...	...	...
43	...	...	...	...	...
44	...	...	...	...	...
45	...	...	...	...	...
46	...	...	...	...	...
47	...	...	...	...	...
48	...	...	...	...	...
49	...	...	...	...	...
50	...	...	...	...	...

SUPPLEMENT.

M

No.	Ships.	Masters.	Tons.	BUILD.		Owners.	Port belonging to.	Destined Voyage.	Classification.	
				Where.	When.				No. Years first assigned.	Character for Hull & Stores.
1	Medusa Bg C.40	P.Huelin	101	Jersey lrd.40	1818	J. Simon	Jersey	Jer. Baltic	—	7 1 5
2	Mayborough Sw r.&C.40	Cooper	247	Sndrld	1840	Gtsh & Ty 4mo Sh Co	Ncastle	Sld.C.G.H.	9	A 1 4
3	Maria Lowther Sr I.B.	P.Pearce	107	Grnsey pt F.plk	1840	Machon & 3 mo	Grnsey	Gns. Meditr	7	A 1 5
4	Mayflower Sr	Searle	113	Plym'h 98 lrd.39	1819	Green & C.	Brixhm	Dr. Coastr	—	Æ 1 5
5	Mary Dick Bg YM.40 pt I.B.	Jahermnd J Normand	170	Frsrbg 162 F.&O.	1840	Jahermnd J Normand	Dysart	Pet. Arkngl Lon.	5	A 1 10 5
6	Monarch Stm C.—	Frazier	587	London 454 pt F.plk	1833	G. S. N. Co Srprs 40	London	Lon. Leith	7	A 1 5
	Mary Ann Sp I.B.	T Hughes	53	Am lch O. & R.P.	1839	Trewick & 8 mo	B'maris	Bms. Brstol	6	A 1 5
	Melby Sw pt F. & d.40		230	N Sco. BB.S.P.	1827	Marshall & Hk lrd. 35 & 40	London	Lon. Collier SS.40—4Yrs	—	Æ 1 6
	Meg Lee Bg C.40	H. Laing	204	Sndrld	1840	J & W Carr	London	Lon. Genoa	9	A 1 6
	Magnet Sr I.B.	J. Pickard	192	Hrtlpl 196 O. & Lh	1840	Denton & pt OM.	Hartpl	Hpl. Londn	6	A 1 6
	Malcolm Bk C.40	M'Farlan	224	Flint 238	1840	M'Farlan 5 mo	Strnraet	Liv.	12	A 1 6
	Magnolia Bg F. & YM.40	T Johnson	240	Plymh 232	1840	Ply GS <sup>b</sup> C 5 mo	Plymth	Ply. S Amer	12	A 1 6
	Mariner Sr pt I.B.	M'Cullum	96	Nwbrg 80 O. & Lh	1839	W. Muir E.O. & F.plk	Perth	Lon. Koungs	6	A 1 3
	Mary Banna- tyne Pk	S. Picken	433	Bridpt 535	1840	Banatyne	Lmerck	Bpt. London	10	A 1 5
	Mermaid Sr C.40	W. Dale	130	Grnsy	1840	Mauger & 5 mo	Grnsey	Gns. Lon. I. Islds	9	A 1 7 6
	Maria Louise Sr F. & YM.40	T. Pennal pt I.B.	122	Farhm 88	1840	T. Pennal 6 mo	Ptsmth	Pts. Shields	12	A 1 6
	Maxim Bk YM.41	G. Leslie A Mackay	201	Kincar 217 Drp.41	1840	Capt & Co Leslie & C 6 mo	Anstru.	Lth. Ptrsbg Liv. Wt Vid	9	A 1 6
	Martin Luther Pk C. & pts.40	R. Swan	395	Grnck 446	1840	Taylor & c 4 mo	Grenck	Cly. Austral	10	A 1 4
	Mary Ann Bil- ton Sr C.40	Fawckner	106	Hst'gs 76	1840	Clay & Co	London	Hst. N fndld	12	A 1 6
	Mary Nixon Bk YM.40	Rickaby	319	Sndrld 399 pt PP.plk	1840	J. Nixon 3 mo Fcild	London	Lon.	10	A 1 5
	Martha Sr C.40 pt I.B.	Baddeley	122	Brxtm 87	1840	Baddeley 8 mo	Brixhm	Dr. Denia	12	A 1 8
	Mary Ann Sr	Shillito	104	Grmsb 97	1840	Capt & Co 8 mo	Hull	Hul. N Seas	11	A 1 8

SUPPLEMENT

Classification	Country	Port	Name	Tonnage	Date	Remarks	Agent	Remarks
10	USA	New York	John A. Sweeney	100	1880	...	...	...
11	USA	New York	John A. Sweeney	100	1880	...	...	...
12	USA	New York	John A. Sweeney	100	1880	...	...	...
13	USA	New York	John A. Sweeney	100	1880	...	...	...
14	USA	New York	John A. Sweeney	100	1880	...	...	...
15	USA	New York	John A. Sweeney	100	1880	...	...	...
16	USA	New York	John A. Sweeney	100	1880	...	...	...
17	USA	New York	John A. Sweeney	100	1880	...	...	...
18	USA	New York	John A. Sweeney	100	1880	...	...	...
19	USA	New York	John A. Sweeney	100	1880	...	...	...
20	USA	New York	John A. Sweeney	100	1880	...	...	...



Margaret Poynter Bk. C.40	M <sup>c</sup> Isaac	271 303	Clyde ptP, plk	1840 6 mo	Kerr & Co	Grenck	Cly. Qubec	8 A	1 6
Mary Bk C.pt39pt40	Johnson	472 549	N.Sco BB, Hk & YP.	1839	Quayle &	Liverpl	Liv. Demra	4 A	1 6
Meanwell Sw	Sims	285 297	Sndrld	1840 6 mo	J. Donkin	Ncastle	Sld. Qubec	9 A	1 6
Magdalene Sw	Jordeson	263 277	Sndrld	1840 5 mo	Jordeson	London	Sld. Dantze	8 A	1 6
Mary Sw I.B.	H. Puller	175 163	SSHlds O.&E.	1827 len. ND.&'rp.40	Goodwin	Colchst	Sld. Clchstr	—	Æ1 6
Mary & Dorothy Sw I.B.	T. Frazer	155	Ncastl	1840	Storer & C	NShlds	Nwc. Baltic	6 A	1 4
Mary Bg	Rowlands	106	Milfrd	1840	Rowlands	Milford	Mil.	12 A	1 7
Morfa Sk I.B.	F. Francis	59 37	Swnsa	1840	Williams	London	Lon. Swnsa	10 A	1 7
Martha Sr I.B.	Seeger	154	Stettin	1840	Otto	Stettin	Lon. Stettin	7 A	1 7
Mary Sw	Park	204 197	Sndrld PP, fSds	1840 6 mo	Doxford	Sndrld	Sld. Holnd	8 A	1 7
Munro Bg F.&C.39	D. Munro	213 225	Leith	1839 1 mo	Capt & Co	Leith	Liv. Meditr	9 A	1 39
Mary & Elizabeth Sr I.B.	D. Morris	60	Pwhly	1840 7 mo	Pritchrd &	Pwhlly	Bms.	12 A	1 7
Margaret Sk I.B.	Cumming	41 34	Banff O.&E pt	1828 F. plk	Adam & c	Banff	Lth. Banff	—	Æ1 7
Messenger Bg	E. Gray	219	Jersey F. fSds	1830 lrp.40	Ness & Co	S Sh'lds	Jer. Shields	—	Æ1 7
Mary Sr	P. Quinn	71	Lncstr O.&RP	1814	A. Guy	Newry	Nry. Coastr	—	Æ1 7
Memnon Sw pts.ptd. - ptI.B.	T.R. Bell	245	Ncastl ptRP, plk	1825	Hutton &	Ncastle	Nwc. Lond.	—	E 1 4
McInroy Bg C.40	Sinclair	235 243	Ncastl	1838 6 mo	Macleod		Lon.	7 A	1 7
Madina Sp I.B.	J. Jones	39 28	Cowes nd.&Srprs	1800	E. Davies	B'maris	Npt. Livrpl	—	E 1 7
Mantura Sr C.39	S. Weeks	88 71	Salcm	1835 3 mo	Grant & C	Salcmb	Drt. Salemb	11 A	1 7
Maid of Athens S YM.40	Bonfellow	222 229	Yrmth	1840 7 mo	Lash & Co Carpenter & C	Yarmth	Yar.	12 A	1 8
Mary Ann Bg C.39	Hartnall	149	N Bros BB, Hk	1833 P. & E. Srprs 40	Whitngtn	London	Lon. F. Isles	—	Æ1 8
Mary Key Sr ptI.B.	T. Key	90 79	Dndee	1840 7 mo	D. Key	Dundee	Dun. Coastr	7 A	1 7
Margaret Hardy Bk F.&C.40	J. Martin	269 295	Abrdn O. Bk A	1840 & Lh	W Donald	Aberdn	Abn. Ncastl	6 A	1 9
Mary Jane Sr I.B.	J. Knight	53	Pdstw	1840 8 mo	Knight &	Padstw	Pad. Nwprt	10 A	1 9
Monmouth Sr ptI.B.	J. Beynon	151 143	Nwprt	1840	Capt & Co	Newprt	Npt. Steckn	12 A	1 8



Margaret Bk	W. Allen	235	Sndrld	1840	W. Briggs	Sndrld	Sld. Ptrsbg	9 A 1	
		268	pt PP plk	6mo				8	
Maria Sk	J. Jones	46	Pwhly	1813	Jones & C.	B'maris	Bar.	—	Æ1
I.B.			nd.35 lrp	40				8	
Mary Bg	Thompsn	125	Sndrld	1798	Fairbridge	Stocktn	Stk. Stettin	—	Æ1
I.B.		116	Drp.&	Srps 40				8	
MaryAnn Sr	Griffith	81	Brmth	1840	Humphrys	B'maris	Bar. Coastr	11 A 1	
I.B.			8 mo					8	
— Purday	Sillis	123	Yrmth	1840	Purday &	Yarmth	Yar.	12 A 1	
Sr		111		8 mo				8	
Mary Sp	McCarthy	31	Bitimr	1838	S. Carthy	Baltimr	Ygh. Cork	4 A 1	
I.B.			O.&P.					8	
Martha Ellen	T. Mills		Sndrld	1840	J. Eno	Wisbch	Sld. Coaster	7 A 1	
Sr		107		7 mo				7	
Mermaid Sr	Pepperell	176	Drtmth	1840	Follett & c	Drtmth	Drt. Neastl	12 A 1	
C.40		155		7 mo			Drt. Monte Vid	11	
Mary Sr	HWinter	121	Plymh	1805	Hood & C	Ncastle	Nwc. Frnce	—	Æ1
I.B.		101	O.E. Lh	Bh. & RP. len. &				7	Wrecked
Magdalena Do-	Hndreksn	81	Kiel	1828	Capt.	Kiel	Lon. Baltic	—	Æ1
rothea G I.B.			no. & lrp.	39				9	
Mabon Sr	D. Monro	122	Leith	1840	Hul & Lth	Leith	Lth. Hull	9 A 1	
		110		9 mo	Sh. Co			9	
Margaret Bg	Andrews	115	StJhns	1840	W. Cross	Weymh	Lon. Coastr	4 A 1	
pt I.B.			BB. & YP. pt	\$ plk				6	
Mohawk S	J. Miller	426	Grnck	1840	Glass & C.	Grnck	Cly. Qubec	10 A 1	
C.&pts.40		442		8 mo				8	
Mary Campbell	JWyllie	254	PtGls	1840	Wyllie & c	PtGls	Cly. Maurit	9 A 1	
Bk C.&ptr.40		240	pt PP plk	9 mo				9	
Mathew Pearce		237	PtGls	1840	Pearce & c	Liverpl	Cly. Liverpl	10 A 1	
Bk C.&ptr.40		240		8 mo				8	
Margaret &	Henderson	136	Ncast	1820	Henderson	Ncastle	Nwc. Frnce	5 A 1	
Jane Sr I.B.		16	Lh O. & c.	7 mo	RP E. & O. plk			9	
Manly Sr	Breton	160	Blyth	1840	T. Clarke	Yrmth	Bly. Yrmth	5 A 1	
I.B.	G. Clark	79	O. & Lh	9 mo			Yar.	12	
Mark Palmer	P. Palmer	291	Sndrld	1840	Palmer &	Sndrld	Sld. Marslls	9 A 1	
C.40		348		9 mo				9	
Mauritius Bk	Howlett	329	Sndrld	1840	Manning	London	Sld. Bourdx	9 A 1	
C.40		401		8 mo				9	
Majestic Str	C. Bidge	196	Grnck	1821	Buck & C	London	Lon. Goole	—	Æ1
pt YM.40		143	MC.40	Srps 40			Lon.	9	5,11
Mercurius Bk	O. Cock	390	Lngs'd	1839	J. Wright	Lngs'd	Liv. Bremen	—	2
I.B.			F.	12mo			wants additional fast ngs	10	
Marianne Bg	Fish	95	Yrmth	1819	Witham &	Yarmth	Yar.	—	Æ1
I.B.		82	len. & lrp	31				9	
Maria Sr	J. Burgon	72	Chrln	1824	Bradhrse	Fowey	Fal. Spain	—	Æ1
pt I.B.			Srps 40					10	Abandoned
MaryJane Sr	T. Wood	109	Mime	1840	T. Wood	Liverpl	Liv.	4 A 1	
s, Zinc 40 I.B.		114	BB. S. & P.	6 mo				10	



Mary Ann Bg I.B.	D. McFee	94	Irvine	1805	McFee & c	Irvine	Cly. Coastr	—	E 1
		92	pt P. plk		Kl & ptn	TS ds 38	nd. pt TS	ds & lrp. 40	9
Mary & Isabel la Sp I.B.	J Tullock	51	Whtv n	1793	Powrie &	Leith	Lth. Coastr	—	E 1
		47	O. & RP.						9
Maria Grace Bg Y.M. 40	E. Cooke	174	N Sco.	1840	McCaul &	Glasgw	Cly. Brbice	4 A	1
		139	BB. Hk.	8 O. &	RP. 7 mo				9
Matthew Sw I.B.	Embleton	206	Sndrld	1840	Thompsn	Sndrld	Sld. Coaster	6 A	1
		195		9 mo					10
Minstrel Sw C. 40	J. Burton	321	Sndrld	1840	Ord & Co	Sndrld	Sld. Maurit.	9 A	1
		348		10 mo			Lon. L'ncestn	11	10
Mary Gray Bk C. 40	McKenzie	391	Perth	1840	Graham &	Perth	Dun. Londn	5 A	1
		446	O. E. A. &	Lh	9 mo				9
Maria Bk s. 40. I.B.	Hedman	397	Xt'nsnd	1840	Totrman	Xt'nsnd	Lon. Meditr	5 A	1
			E. Drp. 40						10
Magnet Sr I.B.	L. Beaver	101	Tpshm	1826	Starbuck	Neath	Ygh. Londn	—	E 1
		89							10
Margaret Sr I.B.	R. Jones	80	Pwhly	1840	Jones & C.	B'maris	Bms. Londn	12 A	1
				9 mo					10
Midge Cr F. & C. 40	T. James	38	Whtv n	1840	Jefferson	Whitv n	Whn Cadiz	5 A	1
		28	O. & RP.		pt YP. plk				11
Miranda Sr C.	A. Brook	84	Shutn	1826	Visger	Bristol	Brs. Africa	—	E 1
									11
Messenger Bk F. & S. 40 pt I.B.	J. Taylor	590	Mrime	1840	J. Russell	Merime	Liv. Merme	4 A	1
		586	BB. S. Hk.	& YP.	6 mo				11
Margaret Sr I.B.	Williams	131	Nwprt	1826	Bailey & c	Newprt	Lon. Newprt	—	A 1
		161	trp. 39				Rest. 39	6	11
Mary Sp I.B.	J. Thomas	27	Abryst	1827	T Thomas	N Quay	Npt. Livrpl	—	E 1
									11
Minerva Sr pt I.B.	A. Connor	98	D'glas	1840	MTavers	Weklw	Liv. Coaster	6 A	1
		64	O. & F.	9 mo					11
Minona Bg F. Y.M. & pts. 40	Westrbg	173	Gttnbr	1837	Lindberg	Gotnbg	Nwc. Brzils	6 A	1
			O. & RP.						11
Minerva Bg I.B.	Harrison	139	N. Sco	1839	Carrey & c	Belfast	Bel. Bangor	4 A	1
			BB. F.	PIS & JK.	8 mo				11
Maid of Athens Sw	Forster	213	Sndrld	1840	G. Forster	Sndrld	Sld. London	8 A	1
		205		11 mo					11
Mary Ann Sr I.B.	J Duffield	105	Sndrld	1840	J. Levy	Rochstr	Sld. Rehestr	7 A	1
		98		9 mo					10
Madison S	C. Wood	445	Virgin	1829	Stainbck	Virgin.	Liv. ColePt	—	E 1
			O. & PP.						11
Marianne Sr pt I.B.	Scott	120	Rye	1840	Marshall	Wisbch	Rye.	—	A 1
		97		10 mo					11
Maria Sr pt I.B.	J. Pinkey	164	Nwprt	1840	Capt & Co	Brxham	Npt.	12 A	1
		156							12
Mary Henny Bg	A. Henny	148	Mryprt	1840	Henny & c	Marypt	Mpt. Coastr	8 A	1
		135		9 mo					12

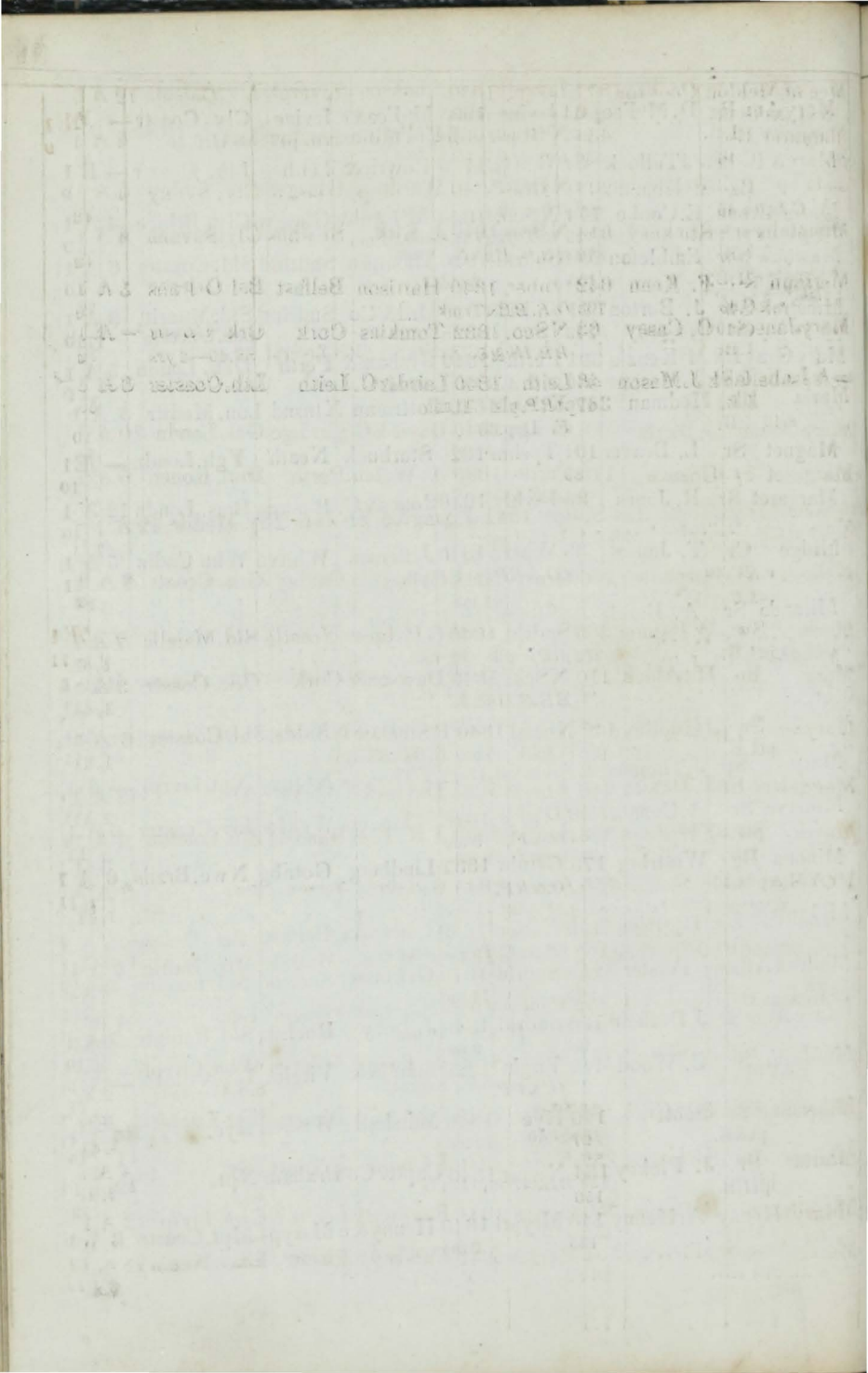







March Sr	FHudson	140	Whitby	1834	Turnbull	Whitby Nwc	Stettin	8 A 1	
				1 mo				3, 41	
Mary Sophia Bk	W. Reed	265	Seham	1841	Paul & Co	Sundrid	Stk. Bourdx	8 A 1	
	Y.M. 41	307		2 mo				3, 41	
Minerva Bg	T. Quick	96	Bnstpl	1826	Capt & Co	St. Ives	Cff. Coaster	— E 1	
								1, 41	
Maria Jane Sw	J. Kelly	236	PEIsl	1840	Mathewsn	PEIsl.	Brs.	4 A	A 1
	J. Reed	266	H.R. VP. & S.	7 mo	J. Reed	Bristol	Brs. Meditrn	3, 41	4, 41
Margaret Sp	Kirkham	102	Runcin	1841	Ravnscrip	Runcin	Liv. Coaster	6 A 1	
		73	O. & F.	3 mo				3, 41	
Manlius S	Hodge	673	Quebec	1839	Shangmu	Warid	Liv. Quebec	5 A 2	
		733	BB. O. L. D. & R. P.	7 mo				2, 41	
Mexican Packet Bg	Chaplin	100	Livipi	1840	Rowhisa	Liverpi	Liv. V Cruz	7 A 1	
	F. & C. 40	95	O. & F. P.	10 mo	P. O. & E. plk			12	
Morning Star Dandy	P. Mailne	53	Aldbri	1831	J. Crow	Berwek	Bwk. Glsgo	10 A 1	
								3, 41	
Mary Ann Cook Sw	W. Dunn	264	Sndrid	1846	W. Cook	Newcastle	Sld. London	7 A 1	
	I.B.	249	pt P. plk	11 mo				3, 41	
Mary Stuart Bk	J. Bloom	203	Cardiff	1840	Bird & Co	Cardiff	Cff. Syra	12 A 1	
	Y.M. 40	197		11 mo				2, 41	
Mary Louisa Bk	A Taylor	238	Bristol	1841	R. Schaw	Leith	Brs. Maurits	12 A 1	
	C. 41	334		3 mo				4, 41	
Mathesis Bk	A Gordon	325	Abrdn	1841	J. Gordon	Aberdn	Abn. NSW	6 A 1	
	F. & C. 41	365	O. Lh. Bh. & E.	F. O. & E. plk				3, 41	
Margaret & Ann Sp	P. Scott	63	Newcastl	1840	Ewing & c	Berwek	Nwc.	6 A 1	
	I.B.	43	O. & E.	4 mo	pt RP, plk			3, 41	
Medusa Bk	Thompsn	343	Sndrid	1841	Maitland	London	Sld. London	8 A 1	
		352		2 mo				3, 41	
Magnet Stm	Stock	160	London		Gen St N C	London	Lon. Bologn	— E 1	
	I.B.		pt F. plk					4, 41	
Messenger Sr	D. Lewis	99	Abryst	1841	Lewis & C	Abryst.	Abs. Coastr	12 A 1	
	pt I.B.	82						4, 41	
Mary & Elizabeth Sr	G. Pearse	53	Cumbtn	1837	Dovell	Bnstapl	Bid. Coaster	10 A 1	
	I.B.							4, 41	
Mountain Maid Sw	Wighton	200	Dndee	1841	R. Pryde	Dundee	Dun Mntal	7 A 1	
		194		3 mo				3, 41	
Marjory Sw	G. Glegg	207	Sndrid	1841	G. Glegg	Arbroth	Sld. Cnstple	8 A 1	
		201		4 mo				8 4, 41	
Marie Zinc	A. Arfsten	165	Belgm		Niebrdng	Antwrp	Wtf. Belfst	— E	
	I.B.		N. & I. P. 41					4, 41	
Maria Sr	Darracot	69	Ilfraco	1807	Darracott	Bidefrd	Bid. Coaster	— E 1	
	I.B.		I. P. 41					4, 41	
Marys Sw	C. Rames	185	Sh'lds	1841	Jameson	SSHlds	Shl. Coaster	4 A 1	
	I.B.	175	O. & E.	3 mo				3, 41	
Merchant Bg	Waights	164	Srbrro	1827	Stevens	Harwh	Har. Collier	— E 1	
			Srprs 41					4, 41	

London, O.

Margaret Sr I.B.	H Thomas	59	PtMdc E.O. & R.P.	1841	H. Jones plk 4 mo	PtMdc Bar.	6 A 1 3,41
& Jane Sr I.B.	E Griffiths	47	Brmth 4 mo	1841	Griffiths	Barmth Bar.	12 A 1 3,41
Mathers Sr pt I.B.	R. Fender	124 113	Dnbar O. E. Bk. & R.P.	1841	Mathers 4 mo	Dunbar Lth. Archgl	8 A 1 3,41
Margaret Sw I.B.	T. Foxton	140	Sndrld lrp.36 Srprs41	1825	Foxton &	Whitby Stk. London	— AE 1 6,41
Manuela Bk F.&C.41 pt I.B.	deCuculla	260	Bilboa	1841	J. Giro	Malaga Liv. Haven	8 A 1 4,41
Mansfield Sr	Phillips	124	Abrdn trp.41	1824	Thompsn	Aberdn Abn. Londn Rest.41—6	— A 1 5,41
Minalto Sr C.41	Tregartha	194	Scilly 4 mo	1841	St Mary's Sh. Co	Scilly Sil. Maurits	12 A 1 4,41
Maxwell Sr pt I.B.	J. Paton	84 66	Abrdn O. & F. Srprs39	1817	W. Paton Kl & Srprs41	Dundee Dun. Coastr	— AE 1 5,41
Milo Sr I.B.	MMcKay	83 65	Livrpl	1815	H. Doran	Liverpl Liv. Coaster	— AE 1 5,41
Minerva Bk I.B.	Boettehn	283	Memel 5 mo	1839	C. Gubber	Memel Dub. Memel	7 A 1 5,41
Mary Ann Sw pt I.B.	J. Sipple	272 296	Sndrld 4 mo	1841	S. Mease	Ncastle Sld. Quebec	7 A 1 5,41
Mischiet Sr pt I.B.	J. Leader	115 95	Plynd 5 mo	1841	Gent & Co	Plymth Ply. Medit	11 A 1 5,41
Maria Somes Bk, Y.M.41		598 786	Yrmtl 5 mo	1841	J. Some-	London Yar. Lon. Sydney	12 A 6,41
Mary Sr I.B.	E. Lewis	67 54	Dwnls	1841	E. Lewis	Barmth Abs. Coastr	12 A 1 6,41
McKenzie Sr pt I.B.	McKenzie	104 81	Strnwy Lh. O. & F.	1841	McKenzie	Strnwy NweDubln	4 A 1 6,41
Main Sr pt I.B.	Bramber	99 81	Grnth F. & E. 5 mo	1841	Young & c	invrns Bnf. Coastr	5 A 1 6,41

1	...	...	...
2	...	...	...
3	...	...	...
4	...	...	...
5	...	...	...
6	...	...	...
7	...	...	...
8	...	...	...
9	...	...	...
10	...	...	...
11	...	...	...
12	...	...	...
13	...	...	...
14	...	...	...
15	...	...	...
16	...	...	...
17	...	...	...
18	...	...	...
19	...	...	...
20	...	...	...
21	...	...	...
22	...	...	...
23	...	...	...
24	...	...	...
25	...	...	...
26	...	...	...
27	...	...	...
28	...	...	...
29	...	...	...
30	...	...	...
31	...	...	...
32	...	...	...
33	...	...	...
34	...	...	...
35	...	...	...
36	...	...	...
37	...	...	...
38	...	...	...
39	...	...	...
40	...	...	...
41	...	...	...
42	...	...	...
43	...	...	...
44	...	...	...
45	...	...	...
46	...	...	...
47	...	...	...
48	...	...	...
49	...	...	...
50	...	...	...
51	...	...	...
52	...	...	...
53	...	...	...
54	...	...	...
55	...	...	...
56	...	...	...
57	...	...	...
58	...	...	...
59	...	...	...
60	...	...	...
61	...	...	...
62	...	...	...
63	...	...	...
64	...	...	...
65	...	...	...
66	...	...	...
67	...	...	...
68	...	...	...
69	...	...	...
70	...	...	...
71	...	...	...
72	...	...	...
73	...	...	...
74	...	...	...
75	...	...	...
76	...	...	...
77	...	...	...
78	...	...	...
79	...	...	...
80	...	...	...
81	...	...	...
82	...	...	...
83	...	...	...
84	...	...	...
85	...	...	...
86	...	...	...
87	...	...	...
88	...	...	...
89	...	...	...
90	...	...	...
91	...	...	...
92	...	...	...
93	...	...	...
94	...	...	...
95	...	...	...
96	...	...	...
97	...	...	...
98	...	...	...
99	...	...	...
100	...	...	...



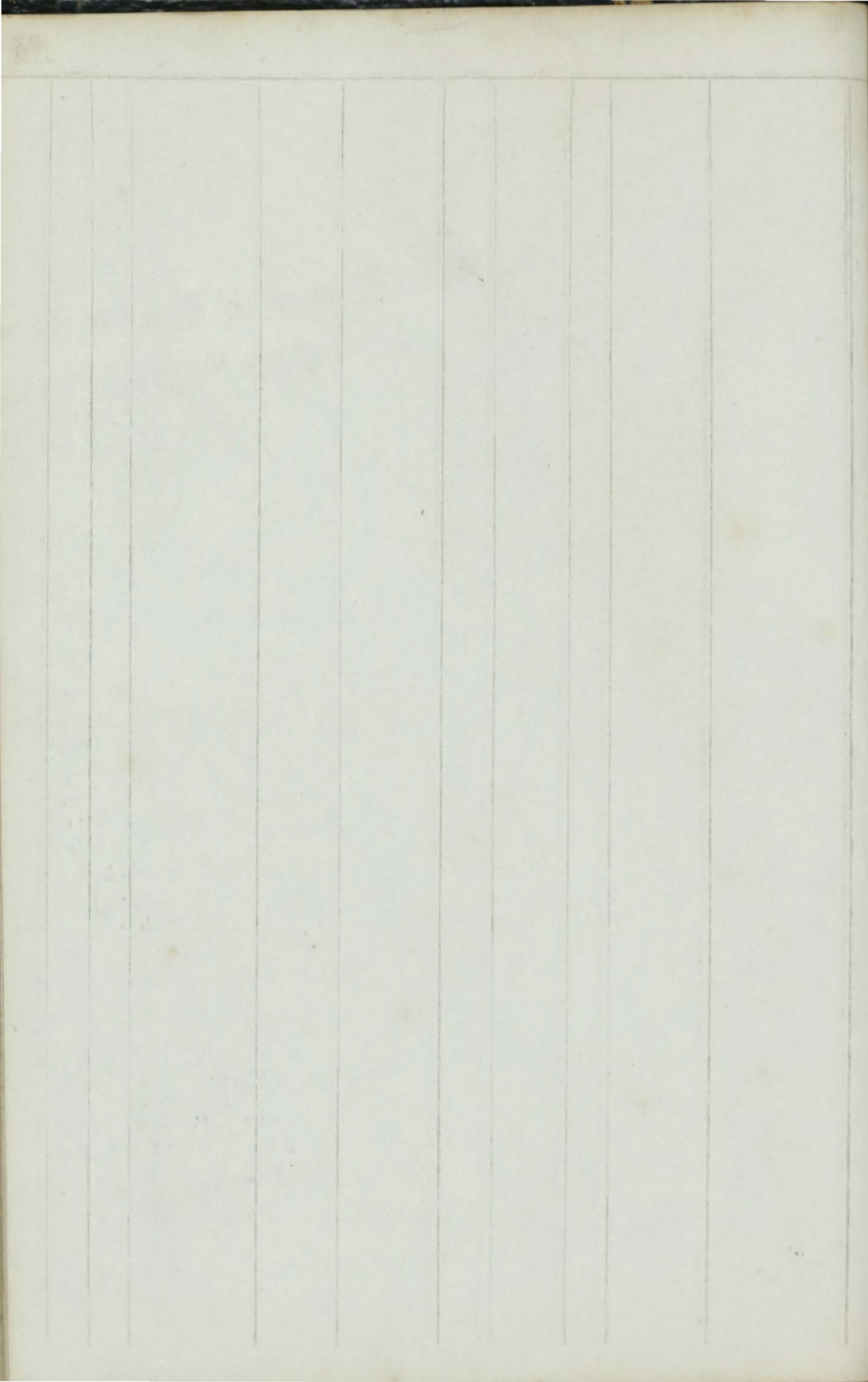



Date	Particulars	Debit	Credit	Balance
1870	...	...	...	...
1871	...	...	...	...
1872	...	...	...	...
1873	...	...	...	...
1874	...	...	...	...
1875	...	...	...	...
1876	...	...	...	...
1877	...	...	...	...
1878	...	...	...	...
1879	...	...	...	...
1880	...	...	...	...
1881	...	...	...	...
1882	...	...	...	...
1883	...	...	...	...
1884	...	...	...	...
1885	...	...	...	...
1886	...	...	...	...
1887	...	...	...	...
1888	...	...	...	...
1889	...	...	...	...
1890	...	...	...	...



SUPPLEMENT.

N

No.	Ships.	Masters.	Tons.	BUILD.		Owners.	Port belonging to.	Destined Voyage.	Classification.	
				Where.	When.				No. Years first assigned.	Character for Hull & Stores.
1	Norval Bn	ALindsay	194 183	Mntrs	1840	Birnie	Mntrose	Mtr. Archgl	6 A	1 5
2	Nautilus Bg I.B.	H.Graff	205	Stettin	1837	Ladndrff	Stettin	Liv Hambro	A	1 6
	Nautilus Sw ptd.36 I.B.	Hoppers	204	Shlds O.&E. pt/P. plk	1796	Hart&Co Srprs 36&40	SShlds	Shl.London	E	1 5
	Newton Bg I.B.	T. Cooper	83	Selby	1793	Stockdale	Lynn	Lyn.Scot'd	E	1 6
	Neptunus Bg	Paeplow	164	Stralsd	1827	C. Wallis	Strals'd	Liv.	E	1 7
	Nimrod Sr I.B.	J. Hill	129 111	Whtby	1840 5 mo	Simpson	Whitby	Wtb. Baltic	8 A	1 6
	Nicolai 1 <sup>st</sup> Bk s.pt34pt40 I.B.	J.Aspgren	305	G Clby	1826	C Favorin	G, Clby	Liv, Revel	E	1 7
	Nymph Sr	J. Potter	107	London	1818	R. Potter	T'gnmh	Tgn, Hull	A	1 7
	Norval Bk C.&pts.40	GCorbyn	225 245	Grnck	1840 6 mo	Baine	Grenck	Cly. Copngn	10 A	1 6
	Nancy Sr I.R.	R. Miller	82	H'stgs	1840	Smith & C	Watrfd	Lon. Liverpl	10 A	1 8
	Neptunus G I.B.	Bakker	130	Pekla		Capt.	Sapmer	Liv. Rttrdm	E	1 9
	Nicolay Nico- laysen Bg C.40	J. Fjefer	222 211	Bergen	1839 10 mo	Nicolaysn	Bergen	Hul. Brazls	5 A	1 9
	Naiad Sw I.B.	D. Parlitt	133	Yrmth Srprs40	1835	Ramm&c	Clay	NweCoastr	E	1 9
	Nelson Sr I.B.	R. Sims	121 106	Yrmth	1840 9 mo	Clifton&	Yrmth	Yar. Meditr	11 A	1 10
	Nancy Munro Bg C.&pts.40	PBurnett	150 153	Grnck ptP. plk	1840 9 mo	J. Leitch	Grenck	Cly. StThos	8 A	1 10
	North York Sw ptI.B.	TGibson	251	Mdlbr	1836	S Durh. & NYkShCo	Stocktn	Stk. Limrek	7 A	1 10
	Neptune Bg	Thompson	140 127	Blyth	1813	Hurd&C O.E. Bk.&P.	Wrkgtm nd.&Srprs 40	Wrk Collier	E	1 10
	Norden Bk s.40 I.B.	Liljbeck	465	Xt'nsd F.	1840 6 mo	Ridenstdt	Xt'nsnd	Lon. St Ubs	5 A	1 10
	Navigator Bg I.B.	C. Eckell	249	Norwy O.&F.	1840	B. Blehr	Brewig	Pnz. Amstr	4 A	1 10
	Nautilus Bg C.40		232	Scilly	1840	Hosking	Scilly	Sil. Brazils	11 A	1 10

SUPPLEMENT

No.	Name	Address	City	State	Profession	Age	Sex	Religion	Notes
1	Mr. Archibald	104 Main	St. Louis	Mo.	Merchant	45	M.	Presb.	
2	Mr. J. H. ...	123 ...	St. Louis	Mo.	...	...	M.	...	
3	Mr. ...	...	...	...	...	...	M.	...	
4	Mr. ...	...	...	...	...	...	M.	...	
5	Mr. ...	...	...	...	...	...	M.	...	
6	Mr. ...	...	...	...	...	...	M.	...	
7	Mr. ...	...	...	...	...	...	M.	...	
8	Mr. ...	...	...	...	...	...	M.	...	
9	Mr. ...	...	...	...	...	...	M.	...	
10	Mr. ...	...	...	...	...	...	M.	...	
11	Mr. ...	...	...	...	...	...	M.	...	
12	Mr. ...	...	...	...	...	...	M.	...	
13	Mr. ...	...	...	...	...	...	M.	...	
14	Mr. ...	...	...	...	...	...	M.	...	
15	Mr. ...	...	...	...	...	...	M.	...	
16	Mr. ...	...	...	...	...	...	M.	...	
17	Mr. ...	...	...	...	...	...	M.	...	
18	Mr. ...	...	...	...	...	...	M.	...	
19	Mr. ...	...	...	...	...	...	M.	...	
20	Mr. ...	...	...	...	...	...	M.	...	

Nestor Sw I.B.	Parkin	217 216	Sndrlnd	1840 . 0 mo	S&TMills	Sndrlnd	Sld. Hambro	6 A 1 12
Native Bg C.41	Murphy	227 184	Wexfld	1840 O. E.&YP.	Breen&C	Wexfld	Lon. Glo'str Liv. Montral	4 A 1 12 3,41
Neptune Stm F.&C.40	Witnghm	621	London	1837 O.&RP, F.TSds	Gen.SNC	London	Lon. Hmbr	6 A 1 12
Napier Sw I.B.	Hendersn	221 222	Sndrlnd	1840 11 mo	Sto:herd	Sundrlnd	Sld. London	7 A 1 12
Neptune Sw I.B.	Stafford	194 181	Sndrlnd	1840 8 mo	R. White	Sundrlnd	Sld. Schdm	5 A 1 9
New Yrk Pac- ket Bk VM.40	Crawford	642 685	NBrns	1839 BB.S. Hk&O. 7 mo	M'Cunn&	Grenck	Cly. Savana	4 A 1 12
Nimble Sw I.B.	Hall	213 203	Sndrlnd	1840 ptPP. plk 11 mo	Wilkinsn	Sndrlnd	Sld. London	5 A 1 12
Norden S s.40 I.B.	Caganus	492	Geffle	1839 F. 5 mo	Lothman	Geffle	Hul. Meditr	5 A 1 12
Nestor Sw I.B.	P. Rogers	280 288	Sndrlnd	1841 1 mo	R Metcalf	Ncastle	Sld. London	7 A 1 2,41
Napier Bk	J. Lawson	284 299	Sndrlnd	1841 2 mo	Gales&S.	Sndrlnd	Sld. London	9 A 1 3,41
Nicoline Camilla Sr I.B.	CHansen	133	Finlnd	1834 RP. Srprs41	P. Rhaff	Copngn	Nwc Cpngn	E 1 1,41
Nestor S C.41	J. Moses	397	Ptsmh	1833 U.S.	Moses&C	Prtsmh	Lon. Hvana	E 1 3,41
New Expedition Sp I.B.	R. Jones	56	Swnsa	1804 O.&RP. ND.& lrp.41	G. Jones	PtMdc	Bar.	E 1 3,41
Norfolk Lass I.B.	Sr Gorving	116 106	Yrmth	1841	Teasdel	Yarmth	Yar.	10 A 1 3,41
NorthStar Cr F.&VM.41	GMackae	20	Gruck	1830	H. Munro	Invrns	Lth. Coaster	E 1 3,41
Northern Con- ference Bk I.B.	Jud	354 403	Sh'lds	1841 O.E. Bh, Lh, & P. 1 mo	T. Barker	S Shlds	Shl. Amer.	4 A 1 3,41
Napier Sr pt I.B.	Sands	151 139	Stkton	1841	Mella:by	Stocktn	Stk. London	8 A 1 3,41

1	...	...	...	...	...
2	...	...	...	...	...
3	...	...	...	...	...
4	...	...	...	...	...
5	...	...	...	...	...
6	...	...	...	...	...
7	...	...	...	...	...
8	...	...	...	...	...
9	...	...	...	...	...
10	...	...	...	...	...
11	...	...	...	...	...
12	...	...	...	...	...
13	...	...	...	...	...
14	...	...	...	...	...
15	...	...	...	...	...
16	...	...	...	...	...
17	...	...	...	...	...
18	...	...	...	...	...
19	...	...	...	...	...
20	...	...	...	...	...
21	...	...	...	...	...
22	...	...	...	...	...
23	...	...	...	...	...
24	...	...	...	...	...
25	...	...	...	...	...
26	...	...	...	...	...
27	...	...	...	...	...
28	...	...	...	...	...
29	...	...	...	...	...
30	...	...	...	...	...
31	...	...	...	...	...
32	...	...	...	...	...
33	...	...	...	...	...
34	...	...	...	...	...
35	...	...	...	...	...
36	...	...	...	...	...
37	...	...	...	...	...
38	...	...	...	...	...
39	...	...	...	...	...
40	...	...	...	...	...
41	...	...	...	...	...
42	...	...	...	...	...
43	...	...	...	...	...
44	...	...	...	...	...
45	...	...	...	...	...
46	...	...	...	...	...
47	...	...	...	...	...
48	...	...	...	...	...
49	...	...	...	...	...
50	...	...	...	...	...



1	...	...	...
2	...	...	...
3	...	...	...
4	...	...	...
5	...	...	...
6	...	...	...
7	...	...	...
8	...	...	...
9	...	...	...
10	...	...	...
11	...	...	...
12	...	...	...
13	...	...	...
14	...	...	...
15	...	...	...
16	...	...	...
17	...	...	...
18	...	...	...
19	...	...	...
20	...	...	...
21	...	...	...
22	...	...	...
23	...	...	...
24	...	...	...
25	...	...	...
26	...	...	...
27	...	...	...
28	...	...	...
29	...	...	...
30	...	...	...
31	...	...	...
32	...	...	...
33	...	...	...
34	...	...	...
35	...	...	...
36	...	...	...
37	...	...	...
38	...	...	...
39	...	...	...
40	...	...	...
41	...	...	...
42	...	...	...
43	...	...	...
44	...	...	...
45	...	...	...
46	...	...	...
47	...	...	...
48	...	...	...
49	...	...	...
50	...	...	...

Ships.	Masters.	Tons.	BUILD.		Owners.	Port belonging to.	Destined Voyage.	Classification.	
			Where.	When.				No. Years first assigned.	Character for Hull & Stores.
Economy Sr	T Hickson	67	Wsbch	1840	Barnabus	Wisbch	Lyn. Sct'd	8	A 1
				5 mo					6
Ocean Bride BK pt I.B.	D. Stoves	320	N Shls	1840	Thompson	S Sh'lds	Shl. London	7	A 1
				4 mo					6
Oak Sw pt I.B.	W. Gibson	270	Sndrld	1840	Thompsn	Sndrld	Sld. London	8	A 1
		275		6 mo					6
Ocean Sw I.B.	J. Young	250	Sndrld	1840	Thompsn	Sndrld	Sld. Havre	7	A 1
		257	pt PP. plk	5 mo					7
Oglethorpe S F. & C. 39	Thornhill	361	Boston	1816	A. Knox	NYork	Cly. NYrk	—	E 1
			Srprs 40						7
Oriental Sim C. 40	J. Say	888	Livrpl	1840	Pninslr & Orntal St Co	Liverpl	Liv. Alxdra	7	A 1
	Soy MC. 40		pt RP. plk						8
Ocean Sp I.B.	Ballantine	61	Dnbar	1824	Hendrson	Glasgw	Lth. Coastr	—	E 1
			Srprs 39						9
Orange Branch Sr	J Cripsey	59	Brxhm	1826	Martin & c	Brixhm	Drt. Seville	—	E 1
									10
Oriental Bk		325	Sndrid	1840			Sld.	11	A 1
		392							8
Ocean Sr I.B.	R. Scott	71	Nwbrg	1837	Scater'gh	Perth	Lon. France	4	A 1
			O. Bk. E. & Lh						12
Ocean Bg	W Barnes	146	Bnstpl	1816	Chalcmbe	Ilfracm	Bpl. Coastr	—	E 1
			pt nw. TSds & Srprs 41						2, 41
Osceola S Y.M. 41 pt I.B.		532	Qubec	1840	Macqueen	London	Lon. Bmbay	4	A 1
		536	BB. O. J. & Bk	5 mo					2, 41
Ontario Sr I.B.	D. Jones	81	Abryn	1840	Jones & C.	Abryst.	Car. Coaster	9	A 1
									3, 41
Ocean Sr I.B.	W. Spray	95	Apldr	1841	Poole & C	Hayle	Bid. Cardiff	11	A 1
									3, 41
Ocean Bg C. 41	H Bradley	183	N'fdld	1840	Nicolle & Jersey		Jer. Nfndld	4	A 1
			BB. O. & Lh	10 mo	pt RP. plk				2, 41
Queen Sr pt I.B.	L. Thomas	112	Abryst	1841	Thomas &	Abdovy	Abs. Coastr	12	A 1
		89							4, 41
Olive Sp I.B.	T. Gray	55	Lmkls	1824	T. Gray	Crail	Abn. Coastr	—	E 1
		46	O. & E.	ptnw. & TSds 34					4, 41
Oak Sw	W. Hines	316	Sndrid	1841	Gen Sh Co	Stocktn	Sld. London	7	A 1
		342		3 mo					4, 41
Ohio Sw	J Sangster	239	Sndrid	1841	Pow & Co	Newcastle	Sld. Archgl	8	A 1
		248		4 mo					5, 41
Olinda Sw C. 41	E. Pringle	266	Sndrid	1840	Allhusen	Newcastle	Sld. London	7	A 1
		281		9 mo					6, 41
Orpheus BK C. 41	W. Digby	328	Sndrid	1841	Toulmin	London	Sld. Ceylon	9	A 1
		391		5 mo					6, 41

SUPPLEMENT

Class	Author	Title	Year	Price	Notes
1	...	...	...	...	...
2	...	...	...	...	...
3	...	...	...	...	...
4	...	...	...	...	...
5	...	...	...	...	...
6	...	...	...	...	...
7	...	...	...	...	...
8	...	...	...	...	...
9	...	...	...	...	...
10	...	...	...	...	...
11	...	...	...	...	...
12	...	...	...	...	...
13	...	...	...	...	...
14	...	...	...	...	...
15	...	...	...	...	...
16	...	...	...	...	...
17	...	...	...	...	...
18	...	...	...	...	...
19	...	...	...	...	...
20	...	...	...	...	...
21	...	...	...	...	...
22	...	...	...	...	...
23	...	...	...	...	...
24	...	...	...	...	...
25	...	...	...	...	...
26	...	...	...	...	...
27	...	...	...	...	...
28	...	...	...	...	...
29	...	...	...	...	...
30	...	...	...	...	...
31	...	...	...	...	...
32	...	...	...	...	...
33	...	...	...	...	...
34	...	...	...	...	...
35	...	...	...	...	...
36	...	...	...	...	...
37	...	...	...	...	...
38	...	...	...	...	...
39	...	...	...	...	...
40	...	...	...	...	...
41	...	...	...	...	...
42	...	...	...	...	...
43	...	...	...	...	...
44	...	...	...	...	...
45	...	...	...	...	...
46	...	...	...	...	...
47	...	...	...	...	...
48	...	...	...	...	...
49	...	...	...	...	...
50	...	...	...	...	...



Olive Branch C. 10	S. B. Dyer	36	Bath US.	1824	Savanna	Liv. Virginia	—	AE 2 6 41
Ocean Queen lg I.B.	Leggett	177	PEIsl BB.x.s.	1840	E. Page Ipswich	Ips. Malta	4	A. J 6, 41



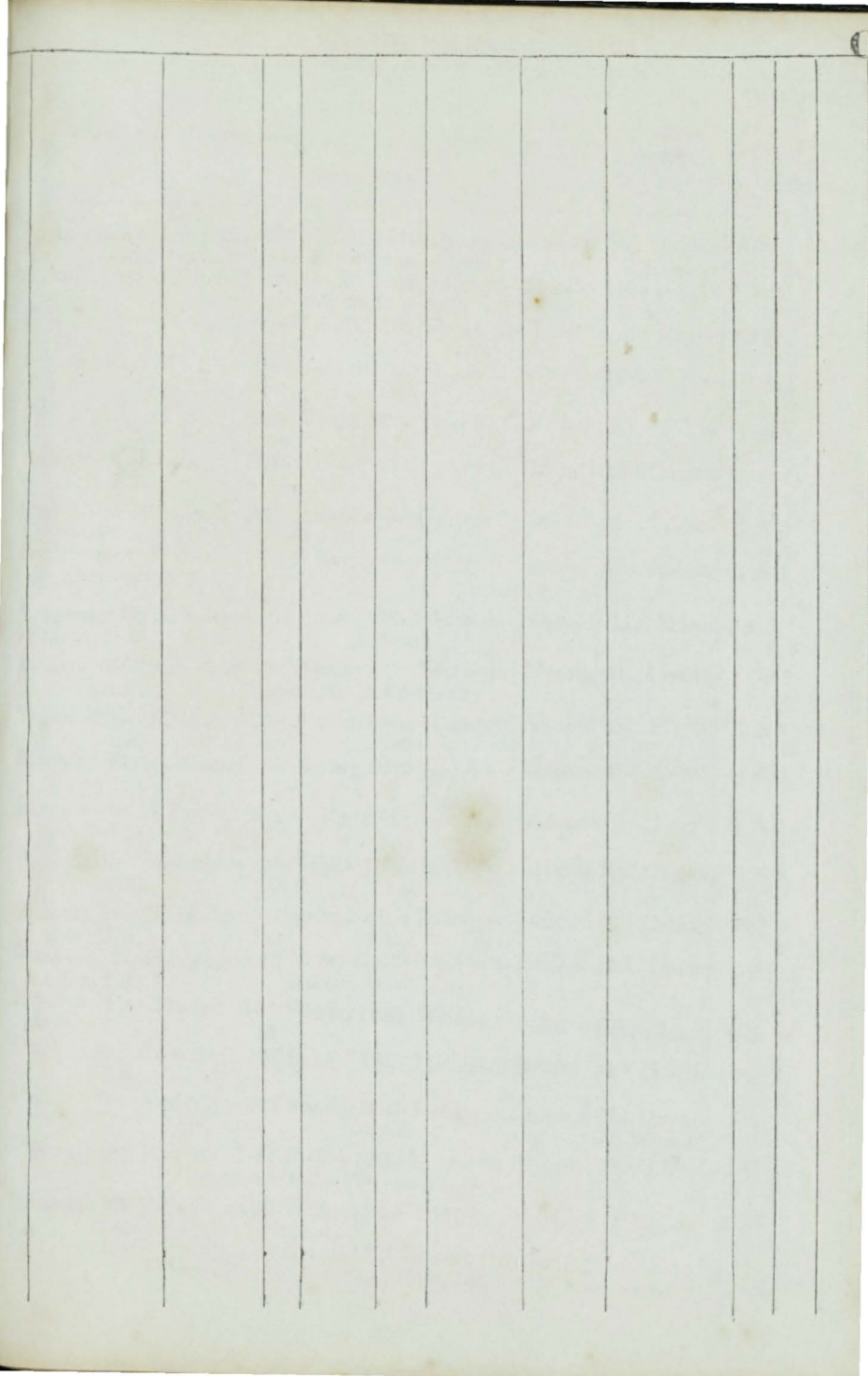



Ships.	Masters.	Tons.	BUILD.		Owners.	Port belonging to.	Destined Voyage.	Classification.	
			Where.	When.				No. Years first assigned.	Character for Hull & Stores
1 Perseverance Sw I.B.	Leighton Johnson	254	Sndrld Drp.40	1840 4 mo	Thompsn B.Bell	Sndrld	Sld. Quebec Sld. London	9 A 1 6 11	A 1
2 Pursuit Sw	J Mitchell	219	Dndee PP. TS	1840 ds pt	Erskin& F.plk	Dundee	Dun NYork	7 A 1 6	A 1
Peru Royal Stm C 40	Peacock	690	Londn	1840 4 mo	Pacif. Stm N.Co	London	Lon. Pnama	12 A 1 5	A 1
Prince Albert Bk	Moody	334	Sndrld	1840 1 mo	Briggs	Sndrld	Sld. Merime	10 A 1 2	A 1
— Bk pt I.B.	A. Scott	350	Ncastl	1840 4 mo	Nwc ShC	Ncastle	Nwc NYrk	7 A 1 5	A 1
Providence Sr I.B.	J. Lee	93	Clvely	1840	Capt & Co	Clovely	Bid. Coaster	11 A 1 5	A 1
Packet de Trieste Bk C. 40	Gorofolo	345	Trieste Drp.40	1836	Gorofolo	Trieste	Liv. Trieste	7 A 1 8	A 1
Perseverance Sr F.S. & C. 40 pt I.B.	J. Franca	86	S <sup>t</sup> Mart F.	1840	Chabuco	Lisbon	Liv. Lisbon	5 A 1 6	A 1
Progresso Bn F.S. & C. 40 pt I.B.	Achulegui	104	Spain F.	1836 8 mo	Odusolo	Sntandr	Liv. Hvana	5 A 1 6	A 1
Pulteny Sr pt I.B.	S Davison	98	Bridpt O. & E.		Davisons len. & lrp. 40	Ncastle	Shl. Coaster	— A 1 6	E 1
Prospect Sw I.B.	McIntosh	254	Sndrld	1840 6 mo	Thompsn	Sndrld	Sld. Holnd	7 A 2 6	A 2
Phoenix Sr	A Mearns	68	Nwbrg	1827	Smith & C	Mntros	Mtr. Coastr	— A 1 7	E 1 3, 4, 1
Parga Sr YM. 40	T Farrant	181	Sbrhm	1840	Farrant &	London	Shm. Londn	12 A 1 7	A 1
Pearl Sr I.B.	A Jenkins	90	Grnth F.	1840 7 mo	J. Allen	Invrnss	Bnf. Coaster	5 A 1 7	A 1
Patmos Sw C. 40 pt I.B.	R. Hodge	202	Sndrld	1840 7 mo	T. Oliver	Sndrld	Sld. Constpl	7 A 1 7	A 1
Pansboro' Bg F. & C. 40 pt I.B.	Hethrntn	155	N. Sco BB. & S.	1839 11 mo	Sinclair &	Belfast	Bel. Demra	4 A 1 7	A 1
Peterhead Bk Pac	Sinclair	101	Petrhd	1832	Wishart	Leith	Lth. Ncastl	9 A 1 7	A 1
Pearl Sr I.B.	Lovering	82	Bristol	1837	Holmes &	Bristol	Brs. Nfundl	10 A 1 7	A 1
Pet Bk	Smith	303	Sndrld	1840 4 mo	Dobinson	Sndrld	Sld. Quebec Liv. NBrun	8 A 1 5	A 1 5, 4, 1
Prosperity Sp I.B.	Roberts	45	Pwhly O. E. & YP.	1798 ND. & Srprs	E. Davies	B'maris	Npt. Livrpl	— E 1 7	E 1
Palestrina S C. 40	Vianello	599	Venice O. & E.	1840	Vianello	Venice	Liv. Brazil	7 A 1 8	A 1
Provident Bg	J. Faddy Thompson	113	Ncastl	1839 6 mo	Wilson Brown & C	Ncastle	Nwc. Riga Nwc. London	6 A 1 9	A 1

Number	Author	Title	Year	Notes
100	James H. Reynolds	Revelation	1840	
101	John A. Smith	...	...	
102	...	...	...	
103	...	...	...	
104	...	...	...	
105	...	...	...	
106	...	...	...	
107	...	...	...	
108	...	...	...	
109	...	...	...	
110	...	...	...	
111	...	...	...	
112	...	...	...	
113	...	...	...	
114	...	...	...	
115	...	...	...	
116	...	...	...	
117	...	...	...	
118	...	...	...	
119	...	...	...	
120	...	...	...	

Pandora Sw	G. Cowle	174 Ncastl 180	1840	Cuninghm	Ncastle	Nwc. Ptsbg	7 A 1 7
Philip Bk I.B.	Ekelund	518 Finlnd F.	1840	Rosenbrg	Bjrnbg	Lon. St Ubs	5 A 2 8
Oriental Strm	J. Sav	888 Livrpl	1840	Pninslr. &	Liverpl	Liv. Alxdra	6 A 1
Phoenix Sr F. & S. 39 I.B.	Tauson	129 Finlnd F.	1836	H. Berg	Revel	Dun. Baltic	5 A 1 9
Pilot Sr	J. Allen	123 Dndee 115 Lh. Bb. E. & O.	1840	Black	Aberdn	Dun. Coastr	6 A 1 9
Placid Sw	Turnbull	221 Sndrld 234	1840	Thompsn	Sndrld	Sld. Ptrsbg	8 A 1 8
Prince Coburg Sk I.B.	Brundell	79 Bridpt 57 O. & RP.	1816	Blomfield	Poole	Poo.	— A 1 9
Port Fleetwood Sr C.40	R. Vidler	180 Abrdn 162	1840	Knowles	Fletw'd	Abn. Ncastl	12 A 1 9
I.B.		65 O. Lh. & RP.	4 mo				
Pandora Sr I.B.	G. Gilbert	51 Ncastl Drp. 41	1833	Blamesly	Falmth	Fal. Swansa	8 A 1 10
Passenger S F. & C. 40	T. Watson	277 Mntsrse 300	1840	Passenger	London	Mt. Brbads	12 A 1 10
Progress Sw C.40	Webster	201 Dndee 200 O. Lh. A Bb. F. & RP.	1840	A. Webstr	Dundee	Dun. Malta	6 A 1 10
Parilla Bn	J. Wallis	160 PE Isl. BB. Hk. YP. & S	1840	W. White	Cork	Crk. Coastr	4 A 1 10
Paramatta Bk YM. 41	Booth	334 Sndrld 400 P. P. TSds	1840	Thompsn	Sndrld	Sld. London	10 A 1 10
Phya Sw	Turner	251 Sndrld 259 PP. plk	1840	Thompsn	Sundrld	Sld. Prtshh	7 A 1 10
Pomona Sk I.B.	J. Legg	56 Scilly 46 RP. E. & O. plk	1840	Pentreath	Scilly	Sil. Cork	6 A 1 4
Panope Sr YM. 40	Lempriere	164 Jersey 9 mo	1840	Davidson	Jersey	Jer.	8 A 1 10
Plata Bg C.40	S. Thorpe	231 Hrngtn 248	1840	Poole & C	Liverpl	Liv. B. Ayrs	12 A 1 10
Psyche Bk s. & C. — I.B.		260 Chtgng Saul, T. & Poon	1834	Simonds	Sydney	Lon. Sydney	12 A 1 10
Paroquet Sr C.40 pt. I.B.	Cloid	136 Ipswh O. A. & E.	1840	Bayley &	Ipswh	Ips. St Mich	6 A 1 10
Providence Bk C.40	S. Hicks	288 Tpshtm 303	1840	Popham	Exeter	Tps. Cuba	12 A 1 11
— Sp I.B.	J. Milne	41 Sndrld nd. TSds & lrp. 37	1821	J. Milne	Stnhavn	Abn. Coastr	— A 1 11
Perseverance Sr pt. I.B.	Douglas	124 Grmth 98 F.	1840	Douglas	Liverpl	Bff. Coaster	5 A 1 10
Preciosa Bk s. 40 I.B.	Widstrom	386 X'tnsd F. 6 mo	1840	Halmstrm	X'tnsnd	Lon. Algiers	5 A 1 11
Phoenix Sp	R. Evans	34 Pwlbly ptnd. 37 lrp. 40	1809	Richards	B'maris	Bar.	— A 1 11
Pytho Sw I.B.	J. Mills	200 Sndrld 191 pt PP. plk	1840	S. & P. Mills	Sundrld	Sld. Hollnd	8 A 1 10

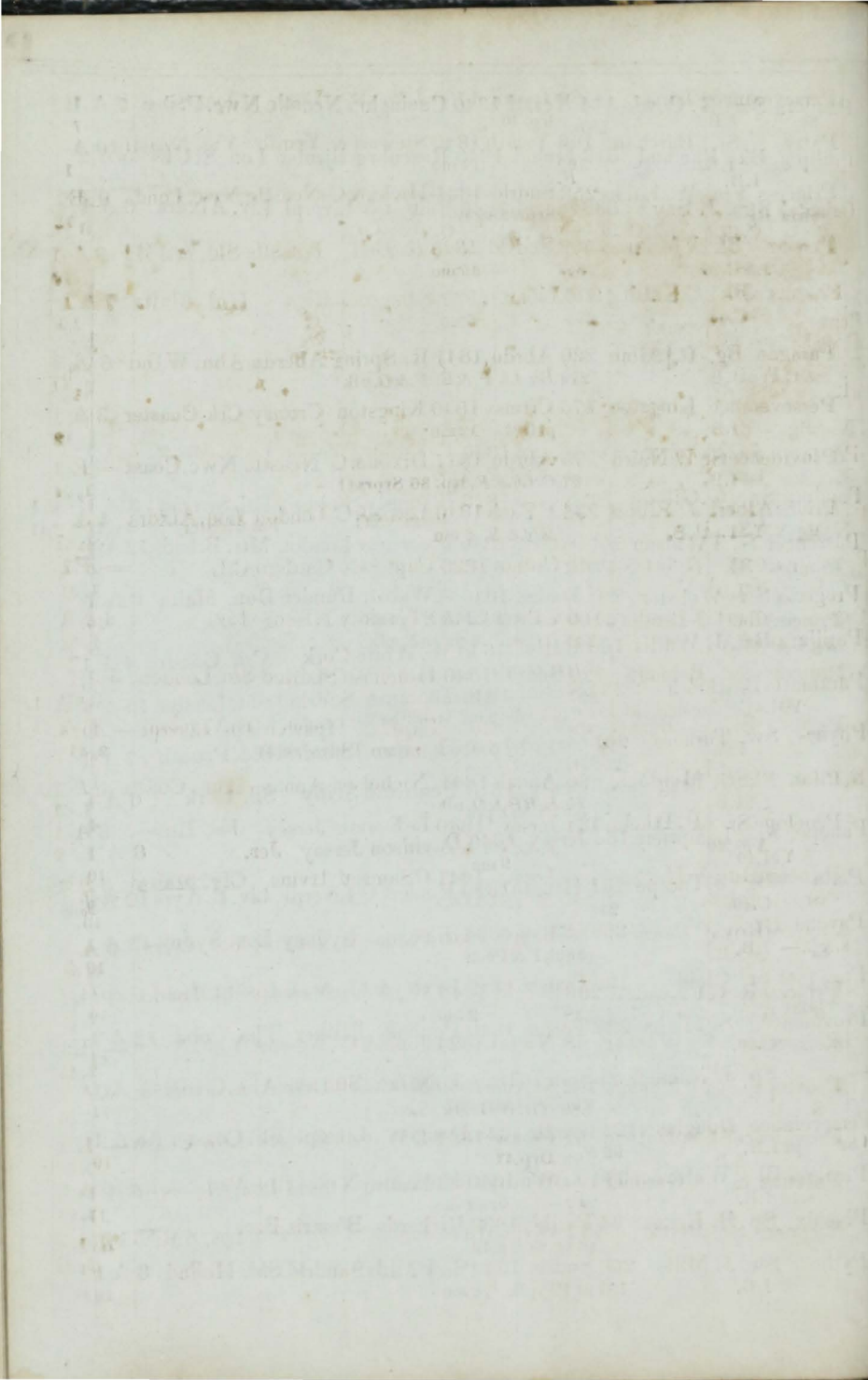



Perseverance Sr	Turner I.B.	60 Ipswh lrp. 40	1799	J. Seals	Lynn	Lyn. Scotl'd	—	E 1	10
Patty	Sr Burcham I.B.	103 102	1840	Stewart & Yrmth	Yarmth	Yar. Newcastle	10	A 1	11
Princess Victoria Bg	W. Hicks	258 Sndrld Srprs 38 & 40	1831	Hicks & C	Ncastle Nwc. Lond.		9	E 1	12
Persian Bk r.&C.40	T Millman	302 347	1840	R. Bell	Ncastle Sld. NSWI		9	A 1	10
Phoenix Bk C.40	C Kalling	306 271	1839	Kriegsmu	Riga Hul. Malta		7	A 1	12
Paragon Bg r.&C.41 ptl.B.	R. Allan	220 212	1841	R. Spring	Aberdn	Abn. Wind	6	A 1	1, 41
Perseverance Bg	I.B. Kingston	176 Crtmsy ptOM.	1840	Kingston	Crtmsy Crk. Coaster		3	A 1	12
Providence Sr	I.B. W Nairn	75 67	1811	Dixon & C	Ncastle Nwc. Coast		—	E 1	1, 41
Prince Albert Bg	YM. 41 ptl.B. J. Elliott	234 PEIsl BB. & S.	1840	Lewis & C	London Lon. Alxdra		4	A 1	1, 41
Phoebe Sk	I.B. B. Owens	40 Crdign	1830	Capt & Co	Cardign Cff.		—	E 1	1, 41
Prince Albert Bg	C. 41 ptl.B. S Landray	163 141	1840	S Landray	N Sco. Liv.		4	A 1	1, 41
Princess Sw	I.B. Bebridge	220 220	1840	Hutchsn	Sndrld Sld. London		5	A 1	1, 41
Page Sr	I.B. A. Barker	92 Perth O. & E. pt	1830	Capt. F. plk	Ipswh Ips. Liverpl		—	E 1	2, 41
Pilot	I.B. Sr Murdock	90 73	1841	Nicholson	Annan Ann. Coastr		5	A 1	1, 41
Penelope Sr	YM. 40 P. Huelin	134 F. O. Bh & E. plk	1840	LeFeuvre	Jersey Jer. Rio		6	A 1	9
Princess Royal Sr	ptl.B. Hunter	111 93	1841	CSamson	Irvine Cly. Malta		5	A 1	2, 41
Princess Royal Sr	ptl.B. Bexfield	119 119	1840	Palmer &	Yarmth Yar. Livrpl		9	A 1	1, 41
Princess Royal S	Rendall	296 333	1840	W. Ash	Exeter Sld. London		9	A 1	2, 41
Perseverance Sr	I.B. W Jones	43 Nwprt	1824	Jones & C	Newprt Ygh. Nwprt		—	E 1	2, 41
Provincialist S	M <sup>c</sup> Neilage	762 880	1839	M <sup>c</sup> Crkell	Derry Liv. Philad.		4	A 1	4
Providence Sk	I.B. Balantyne	51 37	1827	D Watson	Grenck Lth. Coastr		—	E 1	2, 41
Palatine S	CGardner	421 507	1841	Ashley &	Liverpl Wtb. Aden		10	A 1	2, 41
Prospero Sr	Blyth	117 Wvnh	1841	Johnston	London Ips. SMich		11	A 1	1, 41

Faint, illegible text, possibly bleed-through from the reverse side of the page.



Faint, illegible text, possibly bleed-through from the reverse side of the page. The text is arranged in several lines and appears to be a list or a series of entries, but the characters are too light to transcribe accurately.

Percy S	Hickman	608 NBrns	1840	Kidston & Glasg	Cly. Sydney	4 A 1
C.&pts.41		658 B.L. S. & O				4,41
Pilot Sw	Goldsack	224 Sndrid	1841	J. Parkin	Stock n Sld. London	7 A 1
1.11		220	4 mo			5,41
Preciosa Bk	J. Kiar	252 Aprnd	1840	Capt & Co	Apenrd Cws.	7 A 1
C.40			7 mo			5,41
Pregel G	Grntzbch	189 Pillau	1831	Anderson	Pillau Hul. Pillau	— AE 1
I.B.		nTsd&srp.41				5,41
Panope Sr	WClosson	136 Livrpl	1841	Liv. & Lon	Liverpl Liv. London	12 A 1
		117	5 mo	Sh. Co		5,41
Phæbus Sw	Wilson	187 Sndrid	1815	J. Bell	Sndrld Sld. Coaster	— AE 1
I.B.		192 nTsd&srps	40 nd. & Srps	41		5,41
Priscilla Bk	Purdy	279 Sndrid	1841	Campbell	Sndrid Sld. Baltic	10 A 1
		319	5 mo			6,41
Pyrenees Bg	Watson	282 Shlds	1813	N. Clark	Neastle Fal. Quebec	— AE 1
ptd.&ptf.&cs.41	pti.B.	ptnTsd&srps	28 nd. & ptnw.33, rp.36&39	Srps41		6,41

SUPPLEMENT

No.	Name	Rank	Grade		Date	Remarks
			Pay	Allowance		
1	James A. Brown	Private			1862	
2	John C. Smith	Private			1862	
3	William H. Jones	Private			1862	
4	George W. Taylor	Private			1862	
5	Robert L. White	Private			1862	
6	Thomas M. Black	Private			1862	
7	Charles D. Green	Private			1862	
8	Edward K. Hill	Private			1862	
9	Franklin P. Young	Private			1862	
10	Samuel R. Allen	Private			1862	
11	Benjamin S. King	Private			1862	
12	George T. Lewis	Private			1862	
13	Richard H. Clark	Private			1862	
14	Joseph B. Adams	Private			1862	
15	Samuel G. Baker	Private			1862	
16	John F. Campbell	Private			1862	
17	William D. Evans	Private			1862	
18	Robert E. Fisher	Private			1862	
19	Thomas G. Hall	Private			1862	
20	Charles I. King	Private			1862	
21	Edward J. Lewis	Private			1862	
22	Franklin K. Smith	Private			1862	
23	Samuel L. Taylor	Private			1862	
24	Benjamin M. White	Private			1862	
25	George N. Black	Private			1862	
26	Richard O. Green	Private			1862	
27	Joseph P. Hill	Private			1862	
28	Samuel Q. Young	Private			1862	
29	John R. Allen	Private			1862	
30	William S. King	Private			1862	
31	Robert T. Lewis	Private			1862	
32	Thomas U. Clark	Private			1862	
33	Charles V. Adams	Private			1862	
34	Edward W. Baker	Private			1862	
35	Franklin X. Campbell	Private			1862	
36	Samuel Y. Evans	Private			1862	
37	Benjamin Z. Fisher	Private			1862	
38	George AA. Hall	Private			1862	
39	Richard BB. King	Private			1862	
40	Joseph CC. Lewis	Private			1862	
41	Samuel DD. Clark	Private			1862	
42	Benjamin EE. Adams	Private			1862	
43	George FF. Baker	Private			1862	
44	Richard GG. Campbell	Private			1862	
45	Joseph HH. Evans	Private			1862	
46	Samuel II. Fisher	Private			1862	
47	Benjamin JJ. Hall	Private			1862	
48	George KK. King	Private			1862	
49	Richard LL. Lewis	Private			1862	
50	Joseph MM. Clark	Private			1862	
51	Samuel NN. Adams	Private			1862	
52	Benjamin OO. Baker	Private			1862	
53	George PP. Campbell	Private			1862	
54	Richard QQ. Evans	Private			1862	
55	Joseph RR. Fisher	Private			1862	
56	Samuel SS. Hall	Private			1862	
57	Benjamin TT. King	Private			1862	
58	George UU. Lewis	Private			1862	
59	Richard VV. Clark	Private			1862	
60	Joseph WW. Adams	Private			1862	
61	Samuel XX. Baker	Private			1862	
62	Benjamin YY. Campbell	Private			1862	
63	George ZZ. Evans	Private			1862	
64	Richard AAA. Fisher	Private			1862	
65	Joseph BBB. Hall	Private			1862	
66	Samuel CCC. King	Private			1862	
67	Benjamin DDD. Lewis	Private			1862	
68	George EEE. Clark	Private			1862	
69	Richard FFF. Adams	Private			1862	
70	Joseph GGG. Baker	Private			1862	
71	Samuel HHH. Campbell	Private			1862	
72	Benjamin III. Evans	Private			1862	
73	George LLL. Fisher	Private			1862	
74	Richard MLL. Hall	Private			1862	
75	Joseph NLL. King	Private			1862	
76	Samuel OLL. Lewis	Private			1862	
77	Benjamin PLL. Clark	Private			1862	
78	George QLL. Adams	Private			1862	
79	Richard RLL. Baker	Private			1862	
80	Joseph SLL. Campbell	Private			1862	
81	Samuel TLL. Evans	Private			1862	
82	Benjamin ULL. Fisher	Private			1862	
83	George VLL. Hall	Private			1862	
84	Richard WLL. King	Private			1862	
85	Joseph XLL. Lewis	Private			1862	
86	Samuel YLL. Clark	Private			1862	
87	Benjamin ZLL. Adams	Private			1862	
88	George ALL. Baker	Private			1862	
89	Richard BLL. Campbell	Private			1862	
90	Joseph CLL. Evans	Private			1862	
91	Samuel DLL. Fisher	Private			1862	
92	Benjamin ELL. Hall	Private			1862	
93	George FLL. King	Private			1862	
94	Richard GLL. Lewis	Private			1862	
95	Joseph HLL. Clark	Private			1862	
96	Samuel ILL. Adams	Private			1862	
97	Benjamin JLL. Baker	Private			1862	
98	George KLL. Campbell	Private			1862	
99	Richard LLL. Evans	Private			1862	
100	Joseph MLL. Fisher	Private			1862	

SUPPLEMENT.

Q

No.	Ships.	Masters.	Tons.	BUILD.		Owners.	Port belonging to.	Destined Voyage.	Classification.	
				Where.	When.				No. Years first assigned	Character for Hull & Stores
	Quarry Maid Sr I.B.	Williams	89	Pwhly	1840 5 mo	Jones & C	Pwhly	Bms. PMdc	12 A 1	7
	Quicksilver Sr I.B.	W. Smith	179 161	Mdlbro	1840	J. Holmes	Stocktn	Stk. Oporto	6 A 1	9
	Queen Sr I.B.	A. Brown	93	Wdbge	1840	Row	Wdbge	Ips. Coaster	12 A 1	10
	Quarry Man Sr I.B.	R. Roberts	71	Pwhly	1840 9 mo	Jones & C.	Plwhly	Bar. Ipswch	12 A 1	11
	Queen of the Ocean S. r. & s. I.B.	E. Tilley	1064 1196	N Brns B. S. P. & O.	1840 8 mo	A. Yates	St Johns	Liv. Mobile	4 A 1	12
	Quiz Sr	P. Binet	92	Jersey	1841 5 mo	Capt. & C	Jersey	Jer. Liverpl	9 A 1	6, 41





Ships.	Masters.	Tons.	BUILD.		Owners.	Port belonging to.	Destined Voyage.	Classification.	
			Where.	When.				No. Years first assigned.	Character for Hull&Stores.
Richmond Bn F.&YM.40 pt I.B.	Cochrane	185 170	Mrimc BB.HK.	1833 S.&P.	Rose&Co 8mo	Liverpl	Liv.Laguaira	4 A 1	6
Robrt Ingham Sw C.40 pt I.B.	W Clough	296	Shields ptPP.	1840 plk 3mo	Thompsn	SSHlds	Shl.I.Frnce	8 A 1	4
Robert & Ann Sw I.B.	Thompsn	238 275	Sndrld	1840 6 mo	Clay&Co	Ncastle	Sld. Qubec	7 A 1	7
Robert Stride Bk C.40	M <sup>c</sup> Blain	270	Stettin Drp.40	1840 1839	R. Stride nearly Rb. at Margate	Mrgate	Lon. Odessa 1840 Lon.	7 A 1	9
Ramsay S F.&YM.40	T Hamlin	649 688	St. Jhns BB. S.&O.	1840 1 mo	Hamlin&	Grenck	Cly. Bmbay	4 A 1	7
Reward Sw pt I.B.	Saunders	154 142	Gaspee BB. J.P.&O.	1834	Saunders Srprs 40	Ncastle	Nw Dublin S.S.40—4 yrs	4 E 1	7
Regent Bg I.B.	G. Kope	92	Sndrld	1811 O.E.&RP. plk	T. Knight	Yarmth	Yar. Ncastl	— E 1	7
Reflector Bk	J. Everson	348 378	Sndrld	1840 6 mo	Walker &	London	Sld. London	9 A 1	7
Rica Sr	C Darmer	146	Stettin	1838	Homeyer	Wolgst	Lth. Wolgst	7 A 1	8
Rock Sk I.B.	J. Evans	69	Livrol O.&RP.	1837 9 mo	M <sup>c</sup> Cullek	Liverpl	Bms. Wtrfd	5 A 1	7
Royal Albert Bk	Moody	334 407	Sndrld	1840 1 mo	Briggs	Sundrld	Sld. Merimc	10 A 1	2
Rambler Sw C.40	Anderson	253	Sh'lds ptPP.	1840 plk 8mo	W. Potts	Sndrld	Shl. Odessa	8 A 1	8
Reliance Bk C.40	Robertsn	242	Petrhd	1840 8mo	Arbthnot	Petrhd	Pet.	12 A 1	8
Richard Sp I.B.	E. M <sup>c</sup> Kee	55 49	Masbr'	1840	Goody&	Hull	Hul. Rttedm	7 A 1	8
Rosanna Sw C.Im.40	A. Keith	259 284	Sndrld	1840 7 mo	J. Bruce	Peterhd	Sld. Meditr.	9 A 1	7
Rye Merchant Bg I.B.	S. Fuller	99	Rye TSds,pt	1815 ND.& Srprs 40	J. Allen	Rye	Abn. Ncastl	— E 1	9
Rosanna Bk F.&C.40	H. Reid	366 397	Livrl O.&Mahog	1840 9 mo	J. Johnson E.O.&PP. plk	Liverpl	Liv. RioJan	8 A 1	12
Robina Bg s.39 I.B.	Jansen	128	Swedn O.&F. Drp.43		Thurban	Udwlr	Lon. Gotnbr Lon.	— E 2	9 11
Rambler Sr	W. Gibbs	98	Wtrfd	1840	White&c	Watrfd	Wtf. Coastr	10 A 1	9
Rover Sp ptd.34 I.B.	W. Tyars	49 42	Wkfld Cl. Srprs	1824 34 nw	Marshall TSds&Srprs	Wisbch	Lon. Coastr	— E 1	9

No.	Name	Rank	Regiment	Remarks
1	...	...	...	...
2	...	...	...	...
3	...	...	...	...
4	...	...	...	...
5	...	...	...	...
6	...	...	...	...
7	...	...	...	...
8	...	...	...	...
9	...	...	...	...
10	...	...	...	...
11	...	...	...	...
12	...	...	...	...
13	...	...	...	...
14	...	...	...	...
15	...	...	...	...
16	...	...	...	...
17	...	...	...	...
18	...	...	...	...
19	...	...	...	...
20	...	...	...	...
21	...	...	...	...
22	...	...	...	...
23	...	...	...	...
24	...	...	...	...
25	...	...	...	...
26	...	...	...	...
27	...	...	...	...
28	...	...	...	...
29	...	...	...	...
30	...	...	...	...
31	...	...	...	...
32	...	...	...	...
33	...	...	...	...
34	...	...	...	...
35	...	...	...	...
36	...	...	...	...
37	...	...	...	...
38	...	...	...	...
39	...	...	...	...
40	...	...	...	...
41	...	...	...	...
42	...	...	...	...
43	...	...	...	...
44	...	...	...	...
45	...	...	...	...
46	...	...	...	...
47	...	...	...	...
48	...	...	...	...
49	...	...	...	...
50	...	...	...	...

Rowallan Bk C.40	D. Nichol	225	Grenck ptRP. 9mo	1840	Gray & C. Grenck	Cly. Trndad	8 A 1 9
Rosa I.B.	Sr J. Hill	63	PEIsl. 56 BB.P.&S. 8mo	1839	J. Hill Plymth	Ply. Prtugl	4 A 1 9
Raven I.B.	Sp E. Evans	63	Livrpl O.&RP. 9mo	1837	McCulck	Liverpl Bms.	6 A 1 10
Robert & James Sw I.B.	J. Carr	191	Stcktn 181	1840	Jameson & S	Shlds Stk. London	5 A 1 9
— & Mary Sk I.B.	McGary	48	Leith O.Bk.&P.	1824	C. Duffy	Dndalk Liv. Coaster	— AE 1 10
Royal Sove- reign S C.40	G. Adams	461	Qubec 505 O.HkE.&RP. 7mo	1840	Potter & c	Glasgw Liv. E.Inds	5 A 1 10
Rebecca ptI.B.	Sr RTullock	119	Lwrny	1840	T. Allan	Yoghal Mil.	12 A 1 10
Rowland Hill Sw C.30	A Stewart	187	Perth 211 O.E.A.&Lh 10mo	1839	J. Forbes	Perth Liv. StThos	5 A 1 10
Ranger I.B.	Sw Thompsn	235	Sndrld 243 ptPP.plk 10mo	1840	W. Potts	Sndrld Sld. London	8 A 1 10
Rhine I.B.	Sw Johnston	227	Sndrld 234 ptPP.plk 9mo	1840	G. Foster	Sndrld Sld. London	7 A 1 10
Runcina I.B.	Sr Robrtson	93	Grnth 74 F.	1840	J. Runci	Cullen Bff. Coaster	5 A 1 11
Rival r.&C.40 ptI.B.	Sr D. Cuddy	190	Qubec O.E.BB.&RP.	1840	Cuddy & c	Belfast Bel. Liverpl	5 A 1 11
Royal Adelaide Bk C.&pt s.40	Barbour	417	Mrime BB.O.Hk&P.	1830	J Mitchell lrp.39Drp. 40	Glasgw Cly. Bmbay SS.40—4Yrs	— AE 1 11
Retrieve C.&pt s.40	Bg H. Tuzo	235	Qubec 234 BB.O.Tmrk&Hmlock	1840	Urie & C.	Glasgw Cly. Hndrs	5 A 1 11
Rachael I.B.	Sk Fletcher	54	Rehstr len.&almstr. 40	1811	Hodgman	Rochstr Lon. Coastr	— AE 1 12
Rovena C.41	Sr Tregarthn	131	Scilly 120	1840	Damfield	Scilly Sil. Leghorn Liv. Medit	11 A 1 9
Rosebud I.B.	Bg J. Rea	154	NSco. BB.S.P.O.&Tmk 5mo	1840	W. Potts	Belfast Bel.	4 A 1 10
Rothsay C.40	Bg McDonld	140	Rthsay E. RP P.P. 8 o plk 9mo	1840	J. Black	Rothsy Cly. Havan	8 A 1 11
Rover I.B.	Sr G Rodgers	90	Glgw 91 T. TSds 11mo	1840	Brayne &	Glasgw Cly. Londn	9 A 1 12
Rapido C.39	Bg Becoched	144	Bilboa	1837	MOleaga	Bilboa Liv. Hvana	6 A 1 1,47
Rob Roy ptI.B.	Bg W. Allan	177	Abrdn 178 Bk.Lh.O.&F.	1841	C. Kidd F.&O. plk	Arbroth Abn. Nestl	6 A 1 1,41
Recovery I.B.	Bn R Ritchie	100	Belfast ptRP.plk 1mo	1841	Connell &	Belfast Bel. France	6 A 1 1,47
Robert Mat- thews Bk YM.40	Solly	263	Sndrld PP. TSds 11mo	1840	Yates & C moGales&Co	Sundrld Sld. E.Inds	9 A 1 11
Rhoda Bg ptI.B.	Sr G. Smith	104	Ipswh 1mo	1841	Bayley &	Ipswch Ips.	9 A 1 1,41

founder

wreck

4,41

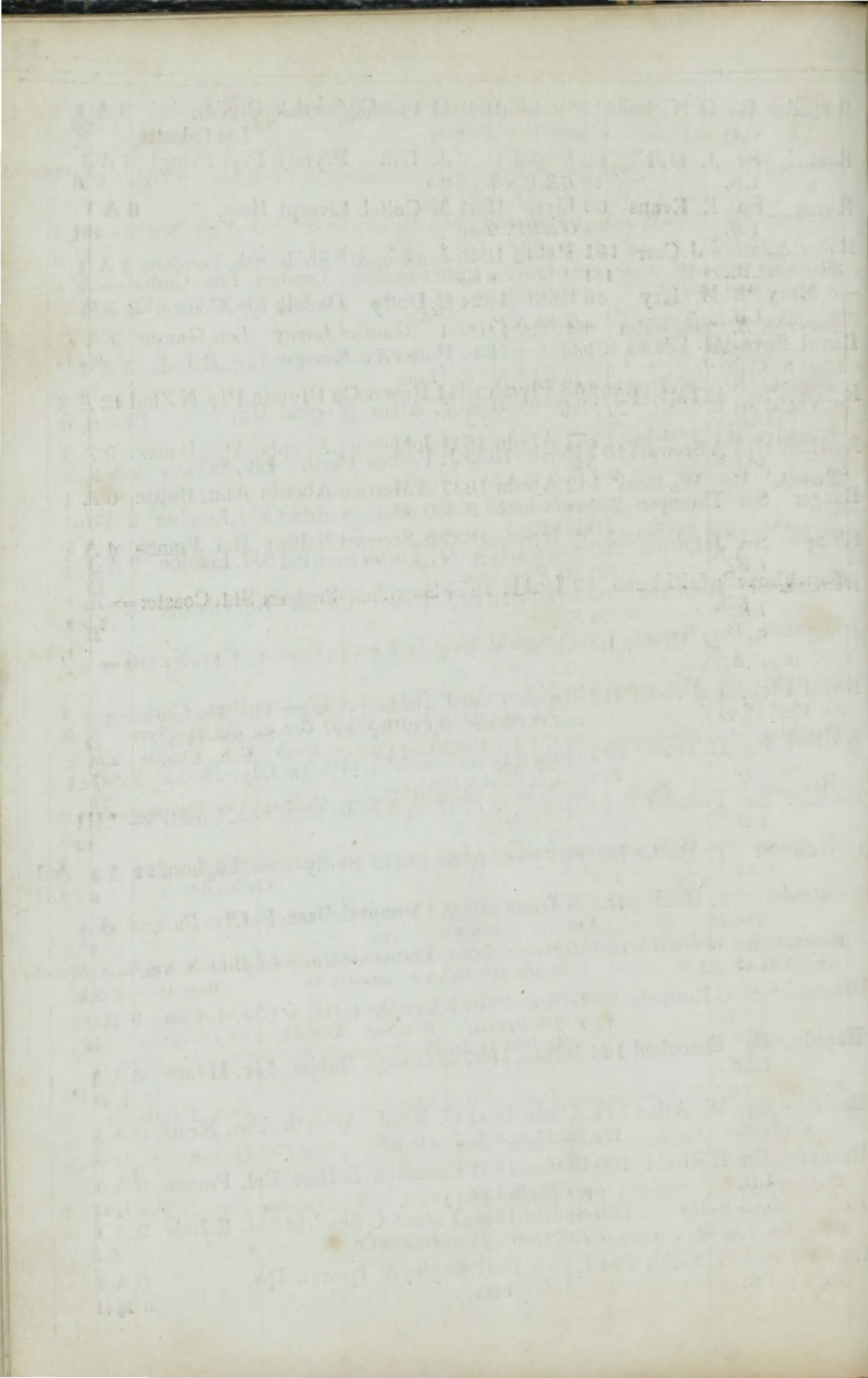

Royal Archer Lk C.41	D. Scott	278 310	Arbrth 1 mo	1841 1 mo	Fleming	Glasgw Lon, Calcutta	Arb. Lon, Calcutta	7 A 1 2, 41	A 1 3, 41
Russell S C.41	Glover J. Howes	795	NYrk LOCL&PP.	1840	Glover &c	NYork	Liv. NOris	7 A 1 2, 41	
Reward I.B.	Bn A. Walsh	94	Shaldn O & E.	1815	J Sparrow	Y'ghal	Ygh. Nwpt	— E 1 2, 41	
Robert Bg C.41	Watt W. Jones	221 205	Qubec O. E. & P. no.	1830	Crozier	London	Lon. Cadiz	— E 1 2, 41	
Rowena C.39	Sr P. Palot	84 78	Jersey	1834	J. Gautier	Jersey	Lon. Gambr	7 A 1 3, 41	
Regina YM.41 pt. B.	Sr N. Prouse	163 140	Plymh 3 mo	1841	Row & Co	Plymh	Ply. NZlnd	12 A 1 3, 41	
Resource pt. I. B.	Bg J. Milne	157 146	Abrdn 3 mo	1841	Johnston	Aberdn	Abn. Dantz	9 A 1 3, 41	
Roselle Bg	W. Reid	142 154	Abrdn O. & Lh	1837	A Morrice	Aberdn	Abn. Baltic	6 A 1 3, 41	
Royal Victoria Sr I. B.	M <sup>c</sup> Ferran	73	NSco. BB. P. & S. 12 mo	1837	S. Stewart	Belfast	Bel. France	4 A 1 3, 41	
Republican I. B.	Sr G Mileson	57	Lmklh	1830	Sheridan	Seaham	Sld. Coaster	— E 1 3, 41	
Reward I. B.	Bn Keatt	157	Sndrlid	1832	R. Keatt	Exeter	Exr. Ncastl	— E 1 2, 41	
Rowena r. C. & pt. s. 39	Bk Williams	314	NSco. BB. Hk. S. P. & F. lrp. 36 & 37 Drp. 41	1826	NTrevick B <sup>'</sup> maris	B <sup>'</sup> maris	Bms. Cork	— E 1 3, 41	
Rambler I. B.	Sr T Holman	81	PELl BB. & S.	1840	Coppingers	Cork	Crk. Coastr	4 A 1 4, 41	
Rebecca I. B.	Sr J. Daly	83	NBrns BB. & P.	1839	M <sup>c</sup> Carty	Baltimr	Liv. Baltimr	— E 2 4, 41	
Romulus I. B.	Sw W Wooler	230 240	Sndrlid	1840	Rowtree	Sndrlid	Sld. London	7 A 1 12	
Rozelle YM.41	Sr W. Stuart	120 110	Troon 3 mo	1841	Thompsn	Grenck	Cly. Barbds	8 A 1 4, 41	
Royal William S. F. & YM.41 pt.	G Francis	312	Mntral O. Hk. BR. KP. & P. aluistr. 41	1831	Turner &c	Carnrvn	Bms NAmr	— A 1 4 5, 41	
Robust I. B.	Sr J. Cleston	86 76	Mrimc BB. Hk. & E.	1837	True Brns	Abryst.	Abs. Coastr	4 A 1 5, 41	
Rosebud I. B.	Sw T. Lonie	178 185	Sndrlid Drp. 41	3 mo	1840	W. Brown	Sundrlid	Sld. London	5 A 1 5, 41
Reaper YM.41	Bk J. Gordon	338 422	Per h	1841	Hepburn	Perth	Dun. EInds	9 A 1 5, 41	
Richard I. B.	G Engleman	106 91	Vudm 1 mo	1841	Capt.	Vendm	Hul. Amstr.	6 A 1 5, 41	
Robin Gray YM.41	Bk Patullo	237 292	Dndee	1841	G. Clark	Dundee	Dun. NYrk	9 A 1 5, 41	
Rebecca Eliza Sr I. B.	& J. Venus	164	Sndrlid	1840	Morris &c	Newcastle	Sld. London	5 A 1 11	
Rapid C.—	Stm Mossman	233	Gls gw	1835	Wilson &	Berwck	Bwk. Londn	6 A 1 5, 41	

1	...	...	...
2	...	...	...
3	...	...	...
4	...	...	...
5	...	...	...
6	...	...	...
7	...	...	...
8	...	...	...
9	...	...	...
10	...	...	...
11	...	...	...
12	...	...	...
13	...	...	...
14	...	...	...
15	...	...	...
16	...	...	...
17	...	...	...
18	...	...	...
19	...	...	...
20	...	...	...
21	...	...	...
22	...	...	...
23	...	...	...
24	...	...	...
25	...	...	...
26	...	...	...
27	...	...	...
28	...	...	...
29	...	...	...
30	...	...	...
31	...	...	...
32	...	...	...
33	...	...	...
34	...	...	...
35	...	...	...
36	...	...	...
37	...	...	...
38	...	...	...
39	...	...	...
40	...	...	...
41	...	...	...
42	...	...	...
43	...	...	...
44	...	...	...
45	...	...	...
46	...	...	...
47	...	...	...
48	...	...	...
49	...	...	...
50	...	...	...

Roxana Sr I.B.	Furnball	152 124	Sndrld	1841 4 mo	Smith	Sundrld	Sld. Rouen	7 A 1 5, 41
Rhoda Sr pt I.B.	Williams	150	Nylnd	1841	Scurlock	Milford	Mil. Coaster	12 A 1 6, 41
Rachael Anne Sr	E Hocken	94 66	Fowey	1841	Knight & c	Fowey	Cff. Hayle	9 A 1 6, 41
Robert Clive Bn	J. Davies	163	Cardiff	1841	W. Jones	Cardiff	Cff. London	11 A 1 6, 41
Regina Hg YM. 41 pt I.B.	J. Metcalf	171	Hrrgtn	1841 5 mo	Williamson	Harrgtn	Hgt. Wind	9 A 1 5, 41
— Sr I.B.	T. Findle	151 133	PE Isl BB.P. & E.	1839	Graham &	Middlbr	Stk. Hambro	4 A 1 6, 41
Reinhold Bg I.B.	J. Bartels	252	Pillau	1846	C. Dultz	Pillau	Liv. Pillau	7 A 1 6, 41

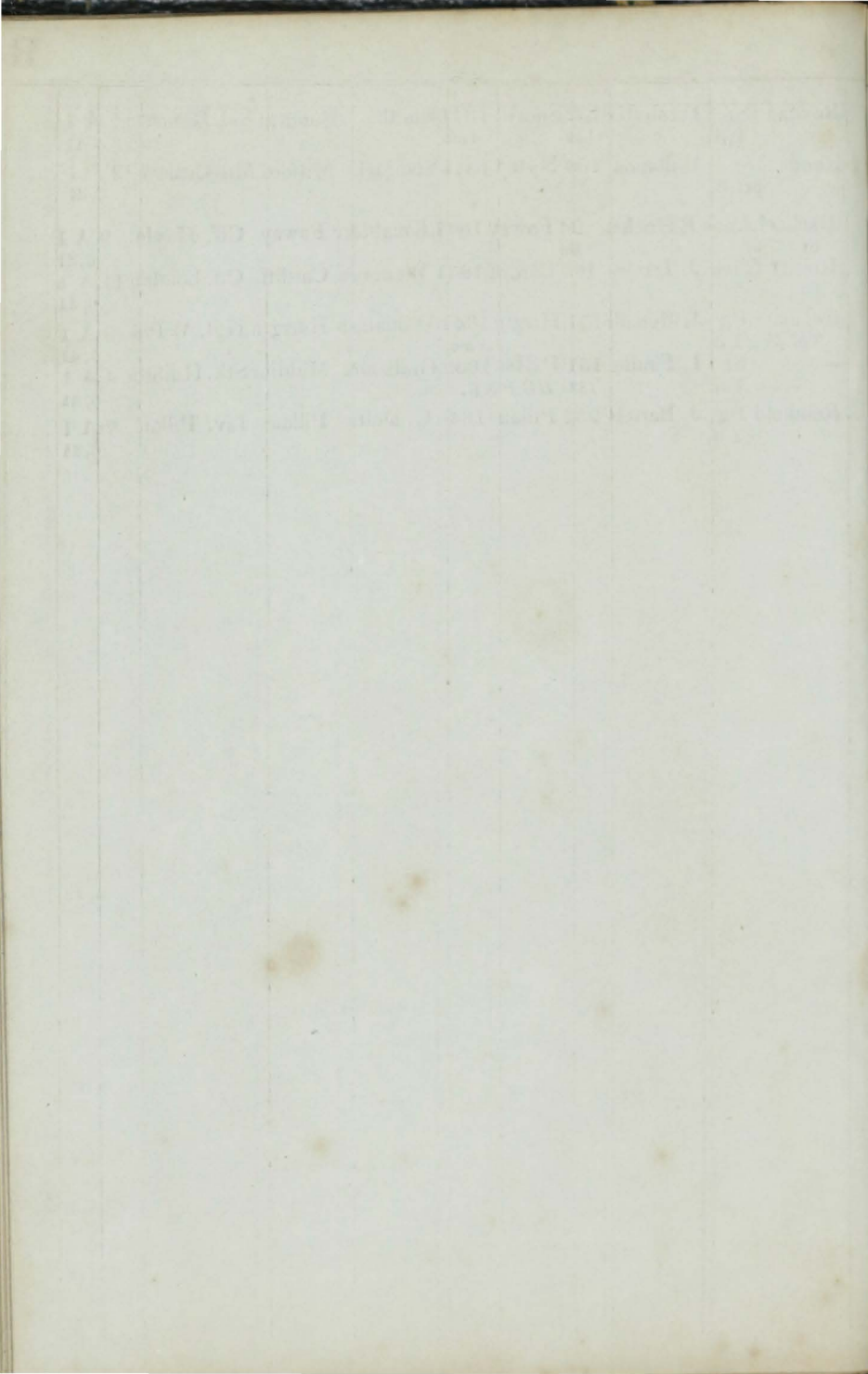







SUPPLEMENT.

S

No.	Ships.	Masters.	Tons.	BUILD.		Owners.	Port belonging to.	Destined Voyage.	Classification.	
				Where.	When.				No. Years first assigned.	Character for Hull & Stores
1	Standard Sw I.B.	Thomps'n	236	Sndrld	1840	Surtees &	Sndrldnd	Sld. Petrsbg	7 A 1	
			240		4 mo				5	
2	Sons of Commerce Bk C.41	R. Peter Mainland	366	Sndrld	1840	Mitchesn Drp.41	London	Sld. Quebec Lon. Madras	7 A 2	A 1
			431	ptPPpl	5mo				5	2,41
3	Superb I.B.	J. Harvey	61	Bidefd	1832	Webb&Ss	Llanlly	Lly. Ireland	10 A 1	
			49						6	
4	Seine I.B.	J. Wood	95	Whtbody	1838	Lister&Co	Whitby	WthLondon	4 A 1	
			81	ptOldTmbers	&plk				38	
5	Sumatra Y.M.40	S C. Duncan	325	Scrbro'	1838	Tindall's	Scrbro'	Lon. Ceylon	11 A 1	
			353		1840				5	
	Sisters Bg pt I.B.	WBarnet	243	Whtbody	1840	Usherw'd	Whitby	Wtb.	9 A 1	
			249		5 mo				5	
	Sultana Y.M.40	Romeril	170	Jersey	1840	Romeril&	Jersey	Jer.	8 A 1	
			152	ptRP.plk	5mo				6	
	Sea Nymph Bg F.&C.40	M. Colgin	182	Belfast	1840	Casement	Belfast	Bel. SAmer	10 A 1	
			179	PTSDs	5 mo				6	
	Seadrift Bg pt I.B.	W Truefit	241	Whtbody	1840	Addison	Whitby	Wtb. Qubc	8 A 1	
			276		4 mo				5	
	Susan Bg C.39	Alley	91	Spain	1833	Whitngtn	London	Lon.	7 A 1	
				O.&P.	ptC.plk				7	
	Starbuck Sr	Hammet	106	Milfrd	1840	Capt&Co	Swntsea	Mil.	12 A 1	
									6	
	Syce C.40	S	402	Chestr	1840	Rotheram	Liverpl	Liv. Bmbay	12 A 1	
			467		1 mo				6	
	Siam Bk C.40	A. Smith	388	Ncast'	1840	CBertram	Ncastle	Nwc Lond. Lon.	10 A 1	
			455	ptPP.plk	5mo				10	8
	Speck I.B.	R. Johnson	23	Sndrld	1820	J. Black	NShlds	Shl. Coaster	— E 1	
				Srprs39					6	
	Snowdrop I.B.	Hudson	86	Ncast'	1838	Ormston	Ncastle	Nwc.	6 A 1	
			52	O.&HP	2 mo				6	
	Speedwell I.B.	J. Burt	84	Fowey	1840	Cornell&	Fowey	Ply. Coastr	10 A 1	
					5 mo				5	
	Squire I.B.	J. Rowley	61	Nrwch	1831	J. Rowley	Yrmtb	Yar.	— E 1	
			56	7ND.&S	Srprs40				6	
	Speedy I.B.	Bally	99	Halifax	1839	Copinger	Cork	Lon. Spain	4 A 1	
				BB&RP					7	
	Shannon F.&S.40	Bg Taylor	312	Sndrld	1832	C Walton	London	Lon.	— E 1	A 1
					10 mo			Cont.39—	2	7
	Spencer Bg	J. Spencer	222	Wrktn	1829	Spencer&	Wrkgtm	Wrk. Livrpl	10 A 1	
				ND.&Srprs	40			Cont.40—	3	6
	Severa Y.M.40	Bg Williams	234	N Sco.	1839	Cotswrth	Liverpl	Liv. Brazils	4 A 1	
			233	BB.S.&YP.	12mo				7	
	Swallow I.B.	Sw T. Chevers	198	Sndrld	1840	Thompsn	Sndrldnd	Sld. Hambro	7 A 1	
			184		4 mo				5	
	Shannon F.&S.40	Bg Taylor	312	Sndrld	1832	C. Walton	London	Lon.	7 A 1	
					10 mo			Cont.39	2	7



Star of the West Sr C.40	E. Ayles	134	Wymh	1840	Ayles & C	Weymh	Wey	N'fld	12	A 1	7
Sir Charles Forbes S YM.40		364	Abrdn	1824	T. Ward	London	Lon	NSW.	—	A 1	7
Sourit Bg I.B.	Campbell	176	PEIsl.	1839	T. Ritchie	Bangor	Bel.	StJhns	4	A 1	5
Symmetry S C.40	G Watson	346	Hull	1840	HullSh.	C Hull	Hul.		12	A 1	7
Susannah Jay Bk Sr I.B.	Marshall	122	Yrmth	1840	G. Jay	Yarmth	Yar.		10	A 1	7
Shannon Sr	J. Pascoe	125	N Sco.	1839	J. Cuddy	Belfast	Bel.		4	A 1	8
Star Sw F.&C.40	R. Innes	163	Dysart	1840	Wickman	Belfast	Lth.		9	A 1	8
Sceptre Sw I.B.	J Dawson		Sndrlrd	1825	L. Barrow	N Shlds	Shl. London		—	E 1	7
Superb Bg C.37	W. Barter	129	Poole	1825	Cox & Co.	Poole	Poo. Nfld		—	E 1	8
St. Giovanni Pol. I.B.	F. Mares	164	Napls	1836	Capt.	Naples	Hul. Napls		7	A 1	8
Seaflower Sr	Foster	113	Ipswh	1840	Tovell & C	Harwh	Ips.		6	A 1	8
Sibyl Sr	G. Esnouf	93	Jersey	1840	Hamon &	Jersey	Jer. Malta		7	A 1	8
Simon Boliver S s.40 I.B.	P. Petrell	480	Ulebg	1840	Granberg	Uleabg	Hul. Ulebg		5	A 1	8
Seagull Bk YM.40	Grayson	229	Livrpl	1840	Fairfield	Liverpl	Liv. Mt Vdo		12	A 1	8
Sophia Maria Sr I.B.	M. Krön	107	Kiel	1837	Birch & C	Kiel	Lon. Kiel		7	A 1	8
Stad Almelo I.B.	Schoppers		Svolle	1840	Van Reas	Svolle	Hul. Svolle		6	A 1	8
St Petersburg Sw I.B.	J. Elder	259	Sndrlrd	1840	Greenwell	Sndrlrd	Sld. Petrsbg		7	A 1	8
Sophia Sr	J. Bellard	192	Quebec	1840	Bellard &	Watrfd	Liv. Watrfd		5	A 1	8
Standerings Bg YM.41	J. Batty	248	Selby	1840	Stndering	Goole	Hul. Baltic		12	A 1	A 1
Shamrock Sw I.B.	M Liddell	199	Sndrlrd	1840	Thmpson	Sndrlrd	Sld. Havre		7	A 1	8
Suffolk Bg I.B.	J. Palmer	74	Sthwld	1819	Palmer &	Sthwld	Lyn. Neastl		—	E 1	9
Splendid Sw C.40	J. Eilly	282	Sndrlrd	1840	Thompsn	Sndrlrd	Sld. Ptrsbg		9	A 1	9
Saucy Jack Sr pt I.B.	W Sinclair	175	Dndee	1840	Capt & Co	Dundee	Dun. Baltic		7	A 1	9
Susanna Sr I.B.	Armstrng	79	N eastl	1833	R. Blakey	N castle	Nwc. Coast		—	E 1	9
Syren Bk C.40	Mondell	276	Whitva	1840	Mondell &	Liverpl	Whn. Livrpl		12	A 1	9

1	...	...	...
2	...	...	...
3	...	...	...
4	...	...	...
5	...	...	...
6	...	...	...
7	...	...	...
8	...	...	...
9	...	...	...
10	...	...	...
11	...	...	...
12	...	...	...
13	...	...	...
14	...	...	...
15	...	...	...
16	...	...	...
17	...	...	...
18	...	...	...
19	...	...	...
20	...	...	...
21	...	...	...
22	...	...	...
23	...	...	...
24	...	...	...
25	...	...	...
26	...	...	...
27	...	...	...
28	...	...	...
29	...	...	...
30	...	...	...
31	...	...	...
32	...	...	...
33	...	...	...
34	...	...	...
35	...	...	...
36	...	...	...
37	...	...	...
38	...	...	...
39	...	...	...
40	...	...	...
41	...	...	...
42	...	...	...
43	...	...	...
44	...	...	...
45	...	...	...
46	...	...	...
47	...	...	...
48	...	...	...
49	...	...	...
50	...	...	...

Swea	Bk YM.40	C. Nisser	289	Petia F.	1840	Capt. 4 mo	Stkholm	Hul. SAmr	5 A 1	9
Sylph	Sr I.B.	Faning	6	N Sco. R.B.&S.	1839	Cavanah	Wexfrd	Wex. Nwpt	4 A 1	8
Sisters	Sw pt B.	Yorston	243	Nca t	1840	Whinney	S. Shld.	Shl. London	7 A 1	8
Sirocco	Sw I.B.	Needham	227	Sndrld	1840	W. Byers	Sndrld	Sld. Hambro	6 A 1	5
Stad Enschede Koff	I.B.	A. Boer	76	Bkssel	1840	VanRees	Svolle	Hul. Svolle	6 A 1	10
Sussex	Bg I.B.	Cheesmn	206	Shrhm	1840	Cheesmn	Shorhm	Shm.	10 A 1	10
Susanna	Sr I.B.	G. Lewis	121	Cr dign	1840	Lewis & C	Cardign	Car.	12 A 1	10
Shamrock	Sr	Murphy	82	Bostpl	1838	Devereux	Wexfrd	Wex Swnsa	10 A 1	10
Samaritan	Bg pt C.&pt YM.40	T. Davie	222	Yrmth	1840	Thompsn	Liverpl	Yar.	1 A 1	10
Samson	Sp I.B.	McIntyre	58	Derv	1831	R Duncan	Glasgw	Cly. Coastr	— A 1	10
Shannon	Sw I.B.	Middletn	233	Sndrld	1840	Bertram	Neastle	Sld. Plymth	7 A 1	10
Sun	Sw I.B.	T. Lewer	242	Sndrld	1840	Thompsn	Sndrld	Sld. London	7 A 1	10
Sarah	Bg F.&C.40 pt I.B.	W. Irwin	190	Ncastl	1840	Aeron & C	Belfast	Nwc WInd	7 A 1	10
Swift	Sr YM.40 I.B.	Delaval Woods	150	Sndrld	1840	Hull & Co	Sundrld	Sld. London	7 A 1	10
Sea Gull	Sw	C. Grant	231	Sndrld	1840	W & J Hay	Sndrld	Sld. London	7 A 1	10
Sealby	Sr YM.41 pt I.B.	J. Kendle	107	Mrypt	1840	J. Lmay	Marypt	Mpt. Coastr	— A 1	11
Sarah	Sp I.B.	Sewell	71	Sculet	1829	Foreman	Yrmth	Yar. Ncastl	— A 1	11
Sir Robt Peele	Bk F.&C.40 pt I.B.	D. Craig	609	Abrdn	1840	Catto & S.	Aberdn	Abn. SCaro	6 A 1	11
Syria	Sw I.B.	Minnikin	195	Sndrld	1840	Nicholsn	Sundrld	Sld. London	7 A 1	11
Sarah Charlotte	Bg C.40		220	Mistly	1840	J Howard	Hrwch	Ips. Hambro	10 A 1	11
Sister Ann	Bg pt I.B.	J. Gibson	133	Ayr	1813	J. Gordon	Ayr	Cly. Ireland	— A 1	11
Selina	Sr C.41 pt I.B.	J Corkhill	117	D'glas	1839	Quiggin	Douglas	Liv.	6 A 1	11
Susan	Sr I.B.	R. Pierce	86	Sndrld	1840	Johnson &	Liverpl	Liv. Africa	11	2,41
Somerville	Sw I.B.	Somerville	244	Sndrld	1840	E Colville	Neastle	Nwc. Coast	2 A 1	7
Spence	Bk C.&pts.40	J. Auld	323	Mkwim	1828	Gray & C	Grenck	Cly. Barbds	— A 1	12





St.Lawrence S F.&C.40	Newlinds	721	Qubec	1840	Imrie&C	Liverpl	Liv.Bmbay	5 A 1	12
Steadfast Bk C.39	FSimpson	178	Bristol	1839	Callender	Bristol	Brs. WInds	12 A 1	7,41
Sea Bg	McQueen	167	Wthm	1840	Broadfoot	Wgtwn	Liv. Galwy	6 A 1	1,41
Stadacona Bk C.41	Robinsn	326	Sndrld	1840	Rose&Co	Liverpl	Sld.Mntreal	7 A 1	A 1
Sultana&Seli- na Bu YM.41	McLaren	125	Brkng	1840	Robinson	London	Liv.Montral	12 A 1	2,41
Sylphide S C.40	A. Malm	419	Jcobst	1839	Malm	Jcobstd	Lon. Mgadr	12 A 1	A 1
St. Harlampy Bk C.41	T. Krager	346	Libau	1840	S.Savin	Petsrbg	Liv. Trieste	5 A 1	5,41
Saghalian Bk C.41	W Brown	349	Grnck	1841	Coteswth	Liverpl	Liv. Havana	7 A 1	1,41
SamuelAbbot Bg C.41	W. Garde	158	WPssg	1841	Browne&	Cork	Cly.Liverpl	12 A 1	1,41
SarahAnn Sr	Morgans	115	Prize		Davis&C	Cardign	Crk	10 A 1	1,41
SirJohnOgilvy Sw ptl.B.	Strachan	172	Dndee	1841	Buik&C	Dundee	Car.Coaster	— E 1	1,41
Siren Bg C.41	Grills	182	Rye	1841	Newman	London	Dun.	5 A 1	1,41
Sultan Bk	Robinson	353	Hull	1841	ECoulson	Hull	Lon.Nfndld	12 A 1	2,41
SarahBell Bg pt l.B.	J.R. Bell	159	Wick	1841	Bell&Co	Hull	HulLondon	12 A 1	2,41
—Jane Bg F&C.41	Maitland	216	NBrms	1838	Dewar&c	Jamaie	Abn. Hull	9 A 1	A 1
Sutors Sr l.B.	P. Ridley	177	Crmty	1829	Dixon&C	Ncastle	Hul.Sydney	2,41	4,41
Spankaway Bn l.B.	O'Neill	74	N.Sco.	1833	TO'Brien	Dngrvn	Lth. Jamaic	4 A 1	2,41
SouthDurham Bg l.B.	J. Miller	235	Stcktn	1835	SDur.&N	Stcktn	Nwc France	— E 1	2,41
Simon Glover Sw ptl.B.	Andersn	175	Perth	1840	WStewart	Perth	Ygh. Ptsmh	4 A 1	2,41
Stranger Sw l.B.	Somerville	239	Sndrld	1840	Somerville	Ncastle	Npt. NYrk	7 A 1	2,41
Sidney&Jane Sr ptl.B.	D. Parry	141	Pwhly	1841	Evans&C	Plwhly	Dun. Baltic	4 A 1	2,41
Susan Sr C.39	Collings	190	Cowes	1839	Collings	London	Sld. London	3 A 1	2,41
Spec Sr l.B.	Marshall	149	PEIsl	1840	Capt&Co	Bidefrd	Bms.	12 A 1	2,41
		118	BB.Bh	P.J.&S.			Lon.Denia	12 A 1	3,41
							Bid. PEIsl.	4 A 1	3,41

Table with multiple columns and rows, containing faint text and numbers. The text is mostly illegible due to fading and bleed-through from the reverse side of the page. Some faint words like 'Wm. H. ...' and 'A. M. ...' are visible in the right-hand columns.

Success S C.41	J. Nelson	308 332	Livrpl ptGht&Morra	1841	J. Girvan plk 1 mo	Liverpl	Liv. Demra	12 A 1 3, 41
StLawrenceBk	J.Cargill	352 405	Abrdn O.Bh. 1h. & E. pt F. plk	1841	Rose & Co pt F. plk	Aberdn	Abn. Quebec	6 A 1 3, 41
SeaGull Bk C.M. 41	T. Moyses	266 265	Shmtn	1841	Willis & c Coventry & C	London	Sou.	12 A 1 3, 41
Sarah Botsford BK YM. pte. & pts. 41	Wallace	306 297	N Brns BB. Hc. & S.	1840	M <sup>c</sup> Brayn	Glasgw	Cly. Mntral	4 A 1 3, 41
Shammon Bg I.B.	I. Collins	161	Whitvn O. & F. Srprs 41	1816	Fletcher	Whitvn	Whn Livrpl	— E 1 4, 41
Souter Johnny BK	T. Little	332 382	Sudrld 1 mo	1840	Fisher & S	Liverpl	Liv. Mntral	9 A 1 4, 41
Schofield Bg pt 1. B.	J. Walker	214 220	Whitby 9 mo	1840	Schofield	Whitby	Wtb. Baltic	9 A 1 4, 41
Saucy Jack Sr I.B.	J. Douglas	146 137	Yrmth	1841	Draper & c	Yrmth	Yar.	12 A 1 3, 41
Superb Sk pt 1. B.	J. Yeo	59	Bnstpl	1841	Harris & c	Bnstpl	Bid. Bristol	11 A 1 4, 41
Swift Bg I.B.	J. Lenord	100 86	Belfast ND. & Srprs 41	1807	Capt & Co	Hrngtn	Hgt. Coastr	— E 1 4, 41
Silksworth Sw I.B.	Meldrum	291 337	Sudrld 2 mo	1837	W. Wells	Sundrld	Liv. Month	7 A 1 3, 41
Susan Sr I.B.	J. Irwin	58	Ilfraco 1 mo	1840	Capt. & C	Bnstpl	Bid. Coaster	10 A 1 4, 41
Samarang Bk YM. 40	Robertsn	481 582	London 3 mo	1840	R. Green	London	Lon. Bmbay	12 A 1 3, 41
Safeguard Sw	A. Smith	269 290	Sudrld pt PP. plk 1 mo	1841	A. Smith	Liverpl	Sld. Liverpl	8 A 1 4, 41
Struggier Sr	J. Watson	106	Abrdn	1827	Proudfoot	Sudrld	Sld. Coaster	— E 1 4, 41
Sovereign Bk F. & S. 37 C. 40	T. Pike	399	Huil nw. & TSds 27	1814	J. Somes pt vs. 29 pt d. & Srprs 41	London	Crk. Tinsprt	— E 1 5, 41
Silence Sr I.B.	R. Parry	104	Nevin 2 mo	1841	Capt. & C	Pwlhly	Bms. Londn	11 A 1 4, 41
Susan Bg	M <sup>c</sup> D'nald	123 112	Dysart pt RP plk 3 mo	1841	Hendry &	Kkaldy	Lth. Meditr	8 A 1 3, 41
Sarah Maria Bg YM: 41	R. Adams	169 158	Quebec almstrb. 41	1827	Middletn	Sligo	Sli. Quebec S.S. 41—4 yrs	— E 1 5, 41
Sabina Sr I.B.	P. Todd	118 97	Fowey 5 mo	1841	Todd & C	Fowey	Ply. Coaster	9 A 1 5, 41
Sarah Crisp Bk	Orfleur	313 335	Sndrld 3 mo	1841	T. Crisp	London	Sld. London	9 A 1 4, 41
Stanton Bg	Pottage	158	Thorne lrp. 39	1811	Un'n ShC	Stocktn	Cif. London	— E 1 5, 41



Salopian Bk C.41	E. Bell	273	Mrypt	1841	Kirkby & Marypt	Liv. Sincapr	12	A 1
		299		1 mo				1,41
San Joaquin Sw F.&C.40	Qualaber pt I.B.	140	Spain	1839	A. Perral	Cadiz	Liv. Havana	5 A 1
								5,41
Sir David Milne Sr I.B.	Thompsn	89	N. Sco.	1818	Thompsn	Whitby	Stk. Lynn	— E 1
		82	BB. O. E. & F.	no. & 1843	43, lrp. 38			5,41
Stralund Str C. In. 41	Burmeister	68	N. Ger.	1841	Burmeister	Stralsd	Nwc. Strlsd	7 A 2
		43		4 mo				5,41
Syrian Bg	J. Law	186	N Brns	1840	Simpson	Petrhd	Pet. Archgl	4 A 1
		184	BB. & S.	10 mo				6,41
St Christoph G I.B.	Borgwrdt	114	Stralsd		Dickelmn	Stralsd	Lon. Baltic	— E 1
			no. & lrp. 41					5,41
Sophie Sr I.B.	Korft	121	Rostek		Heitman	Rostek	Lon. Rostek	— E 1
								5,41
Stokesley Sw	Fishwick	261	Sndrld	1840	Page & C.	Stocktn	Stk. London	8 A 1
		277		12 mo				5,41
Sophia Doro- thea Sr I.B.	Pust	154	Stettin	1828	Poll	Stettin	Lon. Stettin	— E 1
								5,41
Sanders Sr YM. 41	T. Bulley	195	Strim	1841	Sanders & Shorhm	Shm. Livrpl	12 A 1	
								7,41
Sir J. Gordon Sr I.B.	Davidson	101	Garmh	1841	W. Reid	Buckie	Bnf. Coaster	5 A 1
		78	F.	5 mo				6,41
Samuels Sr pt I.B.	S. Stiven	93	Arbrth	1841	S. Stiven	Arbr'th	Dun. Ptrsbg	8 A 1
		87		6 mo				6,41
Sophia Bg C. 41	W. Crum	186	Belfast	1841	Thompsn	Belfast	Bel. Liverpl	10 A 1
				6 mo				6,41

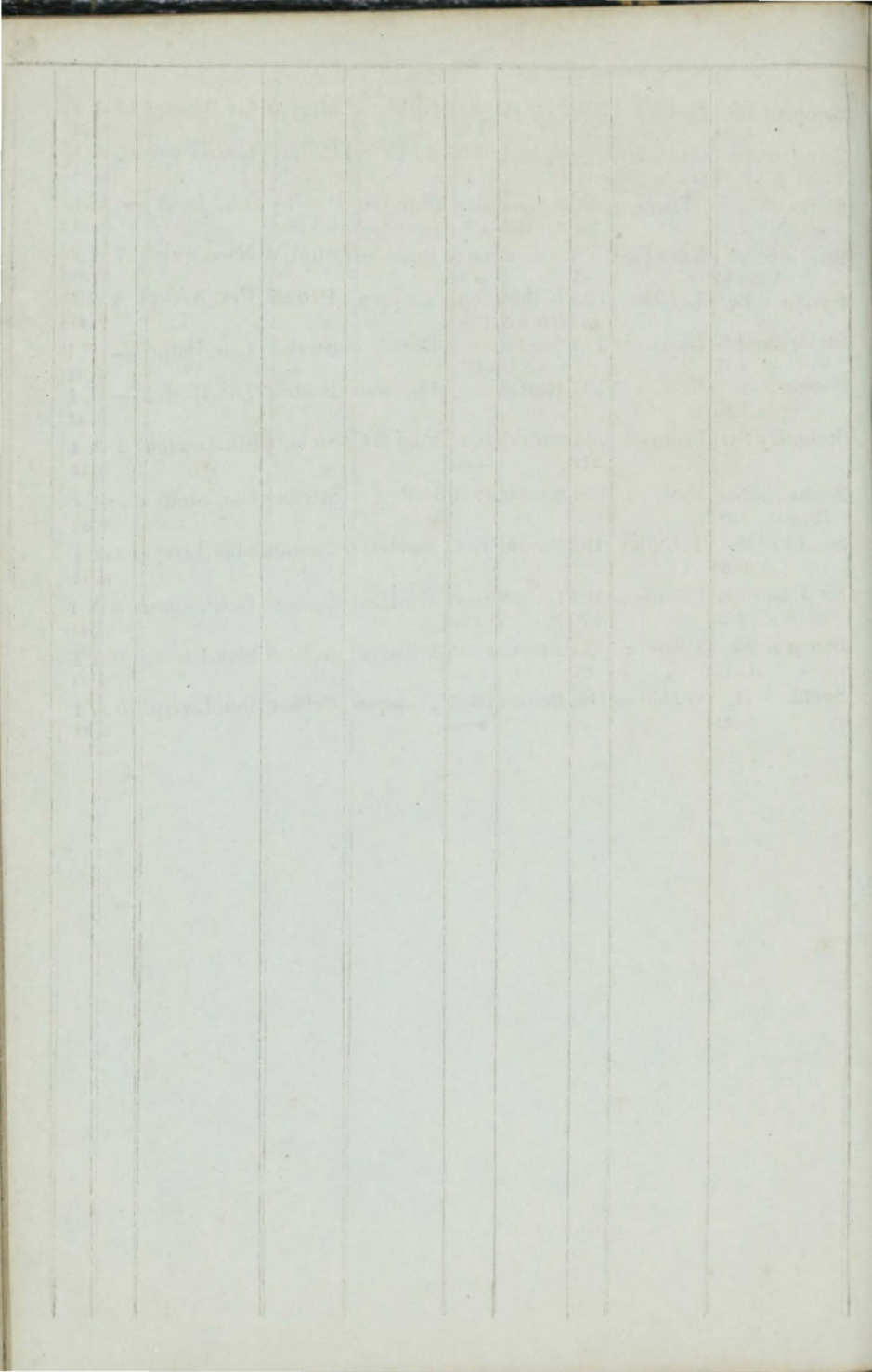



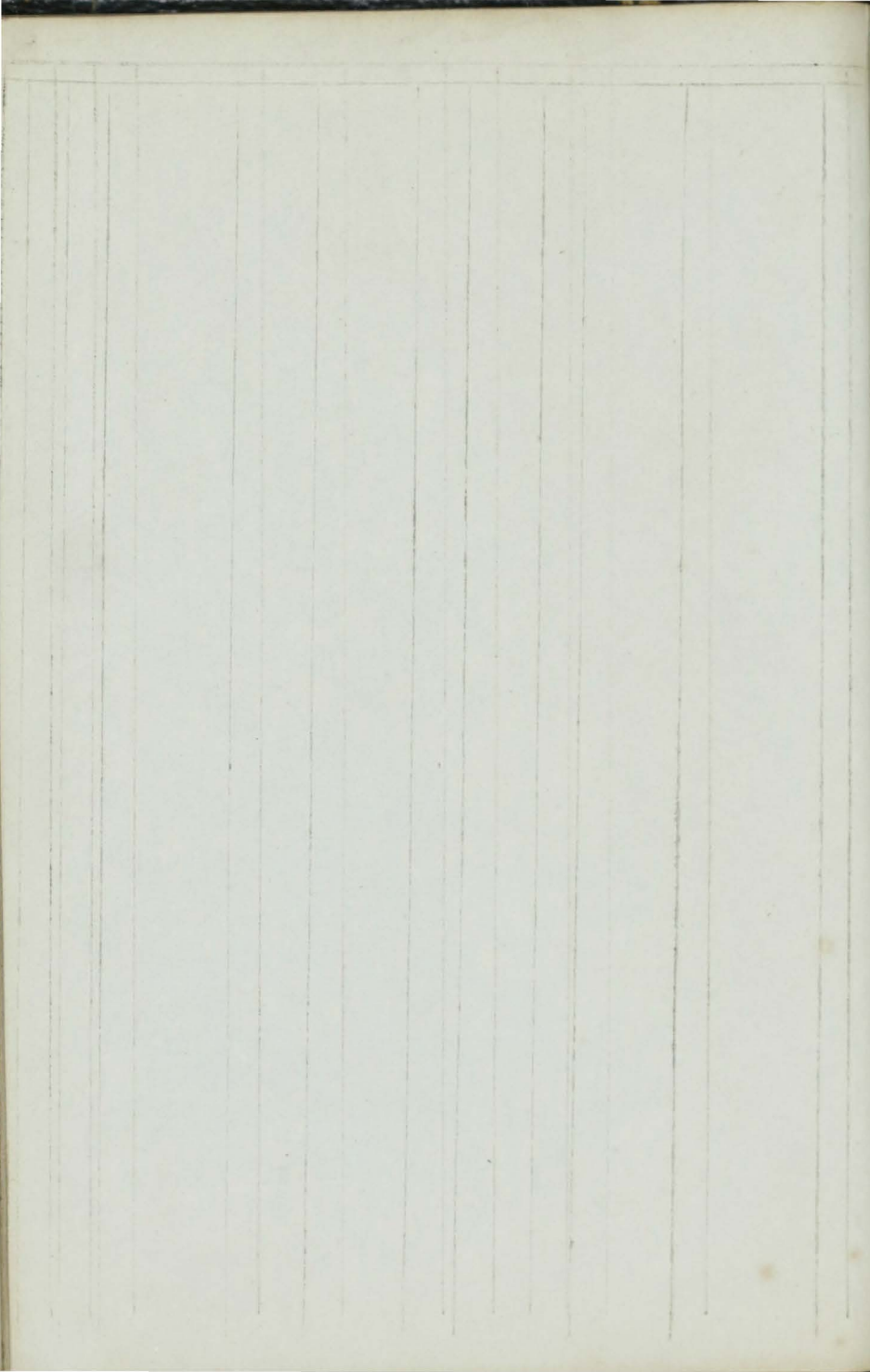





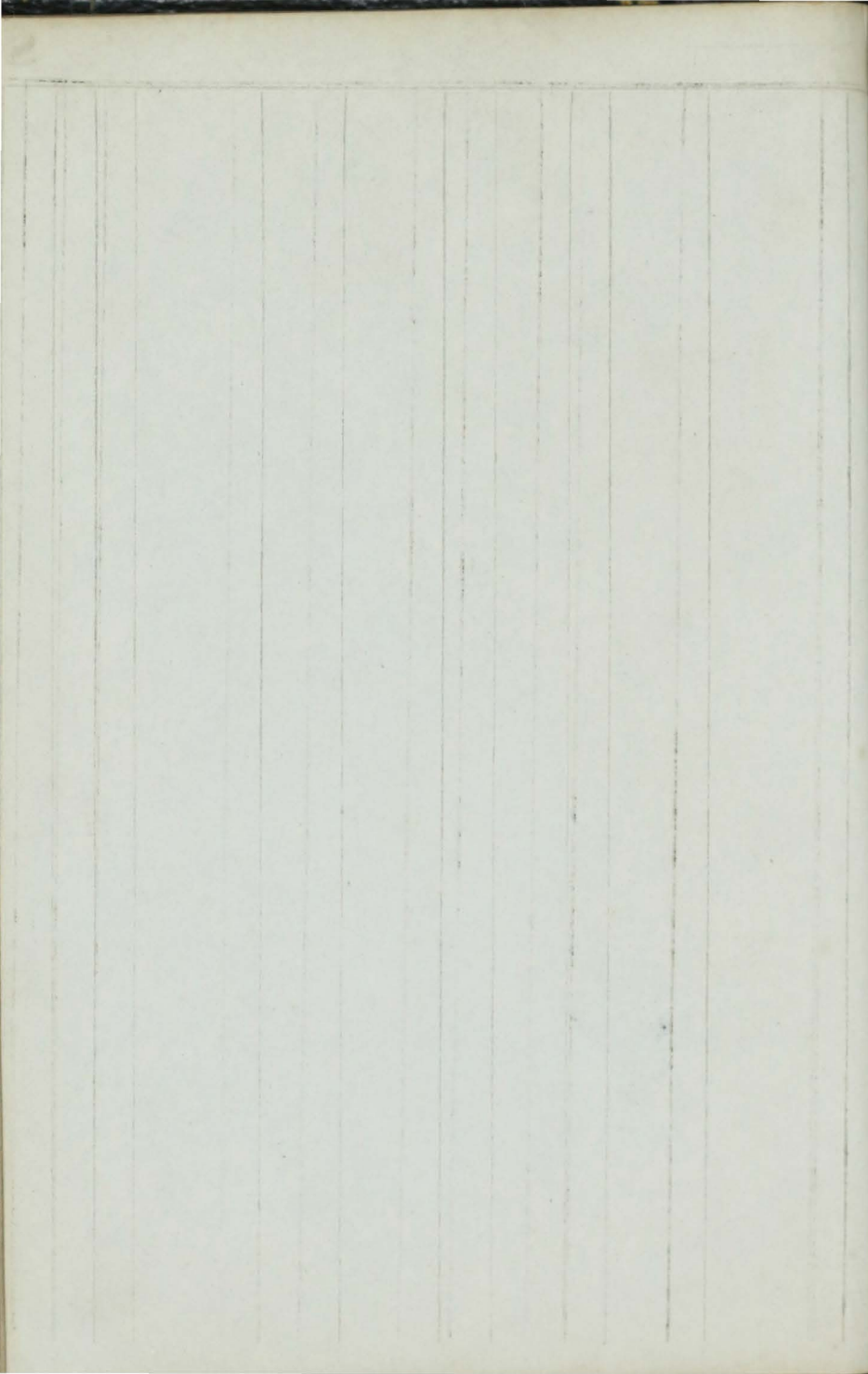





SUPPLEMENT.

T

Ships.	Masters.	Tons.	BUILD.		Owners.	Port belonging to.	Destined Voyage.	Classification.	
			Where.	When.				No. Years first assigned.	Character for Hull & Stores.
Thistle Sr I.B.	J. Davie	97	Dmbrtn	1840	Davie & C	Dmbrtn	Cly. Sligo	6 A 1	4
Three Sons Sw d.36 I.B.	T. Tillock	197	N Brns	1815	Allen & C	S. Shlds	Nwc. Londn	— E 1	5
Thomas Par-ken Sr I.B.	Archbald	76	N Brns	1836	Capt & Co	Dublin	Whn. Coast	— E 1	6
Thomas Bell Bk	Robson	330	N castl	1840	T. Bell	Ncastle	Nwc. Ptsbg	9 A 1	5
Tartar Bg C.40 pt I.B.	J. Gordon	212	Abrdn	1840	Mitchell	Aberdn	Abn. Vlpras	5 A 1	6
Tallentire Bg C.40	G. White	247	Mrypt	1840	G. White	Marypt	Mpt. Livrpl	12 A 1	7
Triumph Sw pt I.B.	C. Smith	205	Sndrld	1823	H. Brown	N Shlds	Nwc. Londn	— E 1	7
Truant Sw pt I.B.	E. Lewis	141	Abryst	1840	T. Jones	Abryst	Abs. Baltic	12 A 1	7
Tribune Sr YM.40	T. Orfeur	210	Yrmth	1840	J. Orfeur	Yarmth	Yar.	12 A 1	6
Token Bk C.40	Chalmers	534	Qubec	1839	Lindsay	London	Liv. Bmbay	5 A 1	8
Three Sisters Sr	Robertsn	80	Leith	1840	Capt & Co	Leith	Lth. Lerwk	8 A 1	8
Topaz Sr ptd.39 I.B.	Furneaux	103	PEIsl	1839	Capt.	Nfndld	Lon.	4 A 1	8
Taghoni Bk r.&C.40	Balleny	330	Rmsay	1840	Lon. Nwc	London	Liv. Calcuta	8 A 1	8
Thetis Sr I.B.	O Roberts	62	Plwhly	1830	Davies & c	B' maris	Bms. Hull	— E 1	9
Thames Sr I.B.	Heimsot	120	Hmbro	1840	Heimsot	Hamb'	Lon. Hamb'	7 A 1	8
Thorny Close Sw	E Warden	249	Sndrid	1840	T. Young	Sundrld	Sld. Leghrn	8 A 1	8
Trio Bg I.B.	J. Hooper	194	Bathrst	1840	Evans & C	Bidefrd	Bid. Newpt	5 A 1	9
Two Sisters Bg I.B.	Sandrsn	102	Brwck	1790	T. Backas	Whitby	Wtb. Coast	— E 1	8
Twins Sr	J. Cooper	70	Fowey	1837	Cooper & c	Fowey	Fal. Wales	10 A 1	9
Tyro Sw I.B.	Manning	236	Sndrld	1840	G. Foster	Sndrld	Sld. London	7 A 1	9
Triumph Sw I.B.	Clark	158	Sndrid	1840	R. White	Sndrld	Sld. London	6 A 1	9

No.	Name	Address	City	State
1	...	...	...	...
2	...	...	...	...
3	...	...	...	...
4	...	...	...	...
5	...	...	...	...
6	...	...	...	...
7	...	...	...	...
8	...	...	...	...
9	...	...	...	...
10	...	...	...	...
11	...	...	...	...
12	...	...	...	...
13	...	...	...	...
14	...	...	...	...
15	...	...	...	...
16	...	...	...	...
17	...	...	...	...
18	...	...	...	...
19	...	...	...	...
20	...	...	...	...
21	...	...	...	...
22	...	...	...	...
23	...	...	...	...
24	...	...	...	...
25	...	...	...	...
26	...	...	...	...
27	...	...	...	...
28	...	...	...	...
29	...	...	...	...
30	...	...	...	...
31	...	...	...	...
32	...	...	...	...
33	...	...	...	...
34	...	...	...	...
35	...	...	...	...
36	...	...	...	...
37	...	...	...	...
38	...	...	...	...
39	...	...	...	...
40	...	...	...	...
41	...	...	...	...
42	...	...	...	...
43	...	...	...	...
44	...	...	...	...
45	...	...	...	...
46	...	...	...	...
47	...	...	...	...
48	...	...	...	...
49	...	...	...	...
50	...	...	...	...

Test Sr		102 Rdbge	1840		Sou.	12 A 1
		86	10 mo			10
The Belle Sr	T. Garner	126 Sndrid	1840	J. Eno	Wisbch Sld. Wsbch	8 A 1
I.B.		116	9 mo			10
Town of Dun- dec Sr	G. Baxter	111 Dndee	1840	G Baxter	Dundee DunGngmh	5 A 1
I.B.		99	O.Lh.A. B.F & E. 9mo			10
Thyatira Sw	McDnald	298 Sndrid	1840	Thompsn	Sndrind Sld. London	7 A 1
I.B.		309	ptPP.plk 9mo			10
Thomas & Mary Sr	WDodd	146 Ncastl	1840	Ellis & Co	NShlds Nwc. Lond.	6 A 1
I.B.		141	O.E Lh. & Bk 10mo	ptRP.plk		11
Thompsn Sw	Thompsn	291 Hrtlpl	1840	Hpl & Dur	Hrtlepl Hpl. Londn	7 A 1
		344		Sh.Co		10
Thistle Sk	Hamilton	558 Qubec	1839	Haddow & Grenck	Cly. Demra	5 A 1
C.40		612	BB.O.Hk & R	P. E.O.RP. & PP.plk		11
Tom Scott Sr	W. Facy	64 Apled	1840	T Chanter	Bidefrd Bid. St Mich	10 A 1
I.B.						11
Thames Bg	D. Bell	371 Londn	1794	Duncan & Alloa	Lth. N Amr	— E 1
F.&S.40			O.&Lh. ptRP.plk	ND. TS&S & lrp.40		12
Thomas & Adah Sw	Bowman	174 Sndrid	1813	Taylor &	Stocktn Sld. London	— A 1
I.B.		170	E.&O.plk trp	40	Rest.40—	4 11
& Joseph Bg	Penfold	239 Sndrid	1831	A Wright	NShlds Lth. London	— E 1
I.B.			Drp.38			17
Thomas & James Sr	J Barclay	55 Lwstff	1805	Smith & C	NShlds Nwc Berwk	— E 1
I.B.		54	O.&Lh RP.O.Lh plk	lrp.40		12
Tridente Bg	De Igarte	150 Spain	1840	Zabel	Santndr Liv. Hvana	8 A 1
C.40			6 mo			1,41
Tho & Joseph Crisp Bk	Cole	319 Sndrid	1840	T. Crisp	London Lon. C. GH	8 A 1
C.40		371	9 mo			12
Tyio Bg	Musgrave	156 C. Brtn	1840	Archiblds	CBretn Wtf. Livrpl	4 A 1
			BB.J.&P. 10 mo			1,41
Thetis Bk	T. White	481 N. Sco	1840	Edwards	Dundee Dun. Hvana	4 A 1
F.&C.41		584	BB.HkP.&S.			1,41
Tyne Bk	Robertsn	347 Sndrid	1840	Bilton & c	Newcastle Sld. Calcuta	10 A 1
		427	1841 1 mo			2 41
Theodosia Sw	Bowerly	273 Sndrid	1831	Bowerly	NShlds Nwc. Lond.	— E 1
pt I.B.			lrp.41			2,41
Triumph Sw	Minto	264 Sndrid	1840	J. Parken	Hrtlepl Sid. London	7 A 1
I.B.		252	11 mo			2,41
Thomas Arbuth- not S F.&C.41	J Brown	523 Abrdn	1841	Arbuthnot Peterhd	Abn. EInds	12 A 1
		621	3 mo			3,41
Tanner Sw	Swalwell	220 Sndrid	1840	Page & Co	Stocktn Sid. London	7 A 1
I.B.		216	12 mo			12
Twyford Sr	Leighton	138 Sndrid	1841	J. Veare	Sthmtn Sid. Shmptn	4 A 1
I.B.			3 mo			3,41
Tecumseh S	J. Gardner	451 LCuda	1840	Glass & C.	Grenck Cly. Qubec	5 A 1
YM.&pts.41		452	BB.E.O. & Tmrk 11 mo			3,41

1871  
1872  
1873  
1874  
1875  
1876  
1877  
1878  
1879  
1880  
1881  
1882  
1883  
1884  
1885  
1886  
1887  
1888  
1889  
1890  
1891  
1892  
1893  
1894  
1895  
1896  
1897  
1898  
1899  
1900



Trio Bk C.41 pt.I.B.	G. Hall	355	Abrdn	1841	Hunter&	London	Abn. E. Ind	7 A 1
		388	pt F. plk					5, 41
Troubadour S C.41	Smith	500	Sndrid	1841	Langtry&	Belfast	Sld. London	10 A 1
		543		3 mo			Lon. Transp	4 41
Tampico Sr	J. Winder	129	Whtv'n	1830	Capt & Co	Hrngtn	Hgt. Dublin	— E 1
		123	O. & P.					3, 41
Thomas Sr pt I.B.	J. Holmes	108	G'ish'd	1832	Clark & C	Ncastle	Nwc.	— F 1
		92	ND. & S	41				3, 41
Troubadour Bk YM.41	M <sup>c</sup> D'well	298	N Sco.	1840	Thompsn	Irvine	Cly. Demra	4 A 1
		300	BB. & S.	8 mo				4, 41
Talent Bn C.41	LJ. Finnie	155	N Brns	1840	M <sup>c</sup> Brayne	Glasgw	Cly. NSW.	4 A 1
		132	BB. S. Hk. & Lh					4, 41
Triumph Bg F. & S. Iron 41 I.B.	M <sup>c</sup> Symon	179	C. Brtn	1840	M <sup>c</sup> Symon	Greuck	Cly. Tbago	3 A 1
		205						3, 41
Thomas & Isa- bella Sw pt I.B.	T. Walker	254	Ncastl	1841	Heppel &	Ncastle	Nwc-Londn	7 A 1
		223		2 mo				3, 41
Temperance Sk I.B.	THoskin	34	Pdstw	1841	Hoskin &	Padstw	Pad. Coastr	10 A 1
				4 mo				5, 41
Touch me Not Sr C.41 pt I.B.	W. Todd	136	Fowey	1841	Carnel & c	Fowey	Ply.	10 A 1
		156		5 mo				5, 41
Tasmania Bk YM.41	Jamieson	412	Sndrid	1841	Heish & C	London	Lon. Hbt Tn	10 A 1
		502		1 mo				3, 41
Taurus Sr pt I.B.	J. Martin	207	Abrdn	1841	Robrtson	Aberdn	Abn. Qubec	6 A 1
		184	Bh. Lh. O. & E.	pt F. plk				5, 41
Two Sisters Sw I.B.	Davison	287	Sndrid	1841	Davison	Ncastle	Sld. Quebc	7 A 1
		305		1 mo				5, 41
Tuscan Bk		230	Nrthm	1841	Burrell & c	Prtsmh	Sou.	10 A 1
		230						5, 41
Talitha Sr I.B.	Chapman	108	Stektn	1841	Chapman	Scarbro	Stk. London	7 A 1
		89						5, 41
Thetis Bg C.41	J. Sorel	179	Jersey	1841	J. Sorel	Jersey	Jer. Brazils	8 A 1
				3 mo				5, 41
Tynemouth Cas- tle Sw	JN Pigg	280	Sndrid	1841	Coppock	Ncastle	Sld. Petrsbg	9 A 1
		302		5 mo				6, 41
Thames Sr ptd. 38 I.B.	R. Carter	131	Yrmtb	1810	Hitchens	St. Ives	Liv. Lynn	— E 1
		109	ND 28 NW. & TS	6 38 Drp. 40				5, 41
Temperance Sr pt I.B.	Williams	68	Bidefd	1841	Richards	Cardiff	Bid. Cardiff	11 A 1
								6, 41
Trinidad Bk YM.41	J. Welsh	344	Gruck	1821	J. Boyd	Glasgw	Cly. Austral	— F 1
			Nw. 37 sp. 18us, 11a up. 41					6, 41
Teneriffe Sr C.41	S. Down	139	Bridpt	1841	J. Bishop	London	Bpt. Teneriffe	12 A 1
								6, 41
Thomas Bold S YM. & pt F. 41	Swinton	631	P E Isl	1837	Pefic St N	London	Lon. Valpso	4 A 1
			BB. Hk. & S.	7 mo	Co		SS. 41—4 yrs	6, 41



SUPPLEMENT.

U

Ships.	Masters.	Tons.	BUILD.		Owners.	Port belonging to.	Destined Voyage.	Classification.	
			Where.	When.				No. Years 1st assigned.	Character for Hull & Stores.
Upton Sp I.B.	Pritchard	35	Bmaris O.&E.	1839 8 mo	Williams	B'maris	Bms. Dudlk	5 A 1	9
Unity Sk d.— I.B.	J. Bigland	62 48 pt	Flksta RP, plk	1760	J Garland	Leith	Lth. Coastr	— E 1	9
Union Bg I.B.	E. Kell	150 142	Sndrid Srprs 40	1812	Kell & Co	Ncastle	Shl. France	— E 1	10
Urgent Bg F. & Y M. 40	R. Morton	229 230	PEIsl B.E. Hk & S.	1840 6 mo	Crothers &	Dublin	Dub. Demra	4 A 1	11
Unicorn Sr I.B.	J. Roberts	126	Carnv	1840 9 mo	Capt & Co	Carnary	Bar. London	11 A 1	11
Unity Sr C. 41	Bailleub	104	CBret. BB, J. & RP.	1840	Moullin &	Gernsey	Gns. Hyana	4 A 1	1, 43
Union S Y M. 41	T. Surflen	645	Qubec O. & E.	1840 6 mo	Blyth	London	Lon. Marit's	4 A 1	2, 43
Uruguay S C. 41	S. Kelso	339 340	Cowes	1841	Wright &	Liverpl	Cws. St Ubs	12 A 1	2, 43
Unica Sr I.B.	W. Blyth	47	Hstngs Cl.	1814	T. Dearne	London	Lon. Hull	— E 1	3, 43
Urania Bk s. 36 I.B.	T. Clarke	286	Whtby	1825	Laurnce &	Cork	Crk. Qubec	— E 1	3, 43
United King- dom S F. & C. 40	Ashelby	1267	Qubec O.E. & Hk	1839 8 mo	D. Gibb	Liverpl	Liv. Sydney	5 A 1	4, 43
Undaunted Bk	McKinlay	361 382 pt	Andes PP, plk	1841 3 mo	D. Blair	Grenck	Dun. NYrk	9 A 1	4, 43
Undaunted Bk C. 41 pt I.B.	T Ritchie	278 300	Abron	1841 5 mo	W Duthie	Aberdn	Abn. Vlprs	9 A 1	5, 41
Union Sr	Bedwell	165 80 trp. 41	Tpshin	1821	T. Paine	Exeter	Tps. London Rest. 41—	— A 1	5 6, 41

Year	Month	Day	Name	Address	City	State	Country
1911	Jan	1	John Doe	123 Main St	New York	NY	USA
1911	Jan	15	Jane Smith	456 Elm St	Chicago	IL	USA
1911	Jan	31	Robert Brown	789 Oak St	Los Angeles	CA	USA
1911	Feb	1	Mary White	101 Pine St	San Francisco	CA	USA
1911	Feb	15	James Black	202 Cedar St	Philadelphia	PA	USA
1911	Feb	31	Elizabeth Green	303 Birch St	Boston	MA	USA
1911	Mar	1	William Red	404 Spruce St	Washington	DC	USA
1911	Mar	15	Anna Blue	505 Willow St	San Diego	CA	USA
1911	Mar	31	Thomas Yellow	606 Ash St	Portland	OR	USA
1911	Apr	1	Sarah Purple	707 Hickory St	Seattle	WA	USA
1911	Apr	15	Charles Grey	808 Magnolia St	Denver	CO	USA
1911	Apr	31	Patricia Pink	909 Sycamore St	San Jose	CA	USA
1911	May	1	Richard Orange	1010 Poplar St	San Antonio	TX	USA
1911	May	15	Laura Green	1111 Chestnut St	San Luis Obispo	CA	USA
1911	May	31	George Brown	1212 Walnut St	San Bernardino	CA	USA
1911	Jun	1	Michelle White	1313 Elm St	San Francisco	CA	USA
1911	Jun	15	Donald Black	1414 Oak St	San Francisco	CA	USA
1911	Jun	31	Barbara Red	1515 Pine St	San Francisco	CA	USA
1911	Jul	1	Robert Blue	1616 Cedar St	San Francisco	CA	USA
1911	Jul	15	Elizabeth Yellow	1717 Birch St	San Francisco	CA	USA
1911	Jul	31	William Purple	1818 Spruce St	San Francisco	CA	USA
1911	Aug	1	Anna Grey	1919 Willow St	San Francisco	CA	USA
1911	Aug	15	Thomas Pink	2020 Ash St	San Francisco	CA	USA
1911	Aug	31	Sarah Orange	2121 Magnolia St	San Francisco	CA	USA
1911	Sep	1	Charles Green	2222 Sycamore St	San Francisco	CA	USA
1911	Sep	15	Patricia Blue	2323 Poplar St	San Francisco	CA	USA
1911	Sep	31	Richard Yellow	2424 Chestnut St	San Francisco	CA	USA
1911	Oct	1	Laura Purple	2525 Walnut St	San Francisco	CA	USA
1911	Oct	15	George Grey	2626 Elm St	San Francisco	CA	USA
1911	Oct	31	Michelle Pink	2727 Oak St	San Francisco	CA	USA
1911	Nov	1	Donald Orange	2828 Pine St	San Francisco	CA	USA
1911	Nov	15	Barbara Green	2929 Cedar St	San Francisco	CA	USA
1911	Nov	31	Robert Blue	3030 Birch St	San Francisco	CA	USA
1911	Dec	1	Elizabeth Yellow	3131 Spruce St	San Francisco	CA	USA
1911	Dec	15	William Purple	3232 Willow St	San Francisco	CA	USA
1911	Dec	31	Anna Grey	3333 Ash St	San Francisco	CA	USA



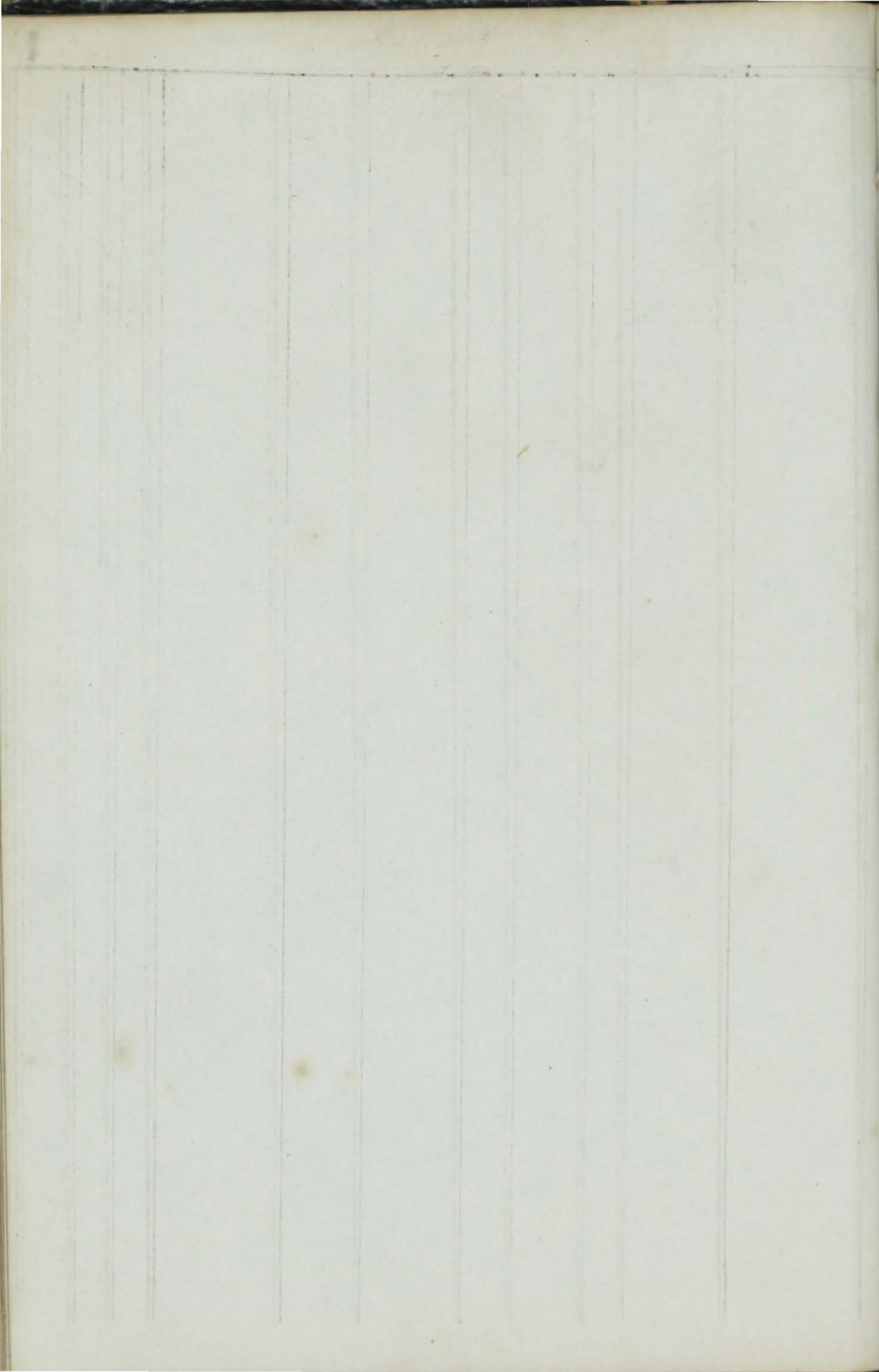







SUPPLEMENT.

V

No.	Ships.	Masters.	Tons.	BUILD.		Owners.	Port belonging to.	Destined Voyage.	Classification	
				Where.	When.				No. Years first assigned.	Character for Hull&Stores.
	Victoria Bk C.38 pt.I.B.	Strombrg	337	Ulabg RP.	1838 6 mo	Condelin	Uleabg	Nwc. Rio	5	A 1 6
	Vintage Sw I.B.	Osborne	138	Sndrld E.O.&RP. plk	1826	Osborne & S Srprs 35 & 40	Sh'lds	Shl. France	—	E 1 6 1,41
	Vanguard Sr I.B.	A. Milne	191 176	Sndrld	1840 5 mo	Thompsn	Sndrld	Sld.Coaster	7	A 1 5
	Venezuela Stm C.40	Jamieson MC.40	182 202	Grenck E.O.&RP. plk	1810	Cavan & C 1 mo	Brbad's	Cly. Brbads	7	A 1 5
	Vulcan Sr I.B.	H Hallett	78	Ryc Kl&Srprs 40	1830	Bonner & c	Lyme	Tgn.Coaster	—	E 1 6
	Victory Sr I.B.	O. Davies	71	Barnh	1840	Davies & c	B'maris	Bar.	12	A 1 6
	— Bg	J. Eilbeck	231 248	Harngt	1840	Will'msn	Hringtn	Hgt. Livrpl	12	A 1 6
	Violet Bg I.B.	T. Hunter	92	Sndrld Srprs 40	1816	R Hunter	Ncastle	Shl.Coaster	—	I. 1 7
	Victoria Re- gina Sr I.B.	LeLievre	106	Grnsy	1840 5 mo	Machon & c	Grnsey	Gns.	7	A 1 7
	Victory Sr I.B.	E Roberts	125	Pwbly	1840 4 mo	Roberts & c	Pwhely	Bms. Londn	12	A 1 7
	Violet Sr I.B.	T. Miller	91 70	Ncastl O.&E.	1840 7 mo	Armstrng	Ncastle	Nwc. Stktn	6	A 1 7
	Victory Sr I.B.	Delaney	60	NSco. BB.&S.	1838	M. Pettet	Wexfrd	Wex. Glasg	4	A 1 8
	Valerosa Bk C.40	J. Mera	175	Mahon	1837	J.B. Bisso	Malaga	Liv. Havan	8	A 1 10
	Volunteer Sr pt.I.B.	W. Reed	90	Ilfraco	1840	Capt & Co	Bnstapl	Bid.	12	A 1 10
	Victoria Sr	C. Page	100 78	Wlngtn	1837 7 mo	Corton & c	Dovor	Cff. Viana	8	A 1 10
	Vixen Bg I.B.	W. Peck T. Wedger	158 152	Whtby pt PP. plk	1840 7 mo	H Barrick Drp. 41	Whitby Wtb. Dugdale Poole	Wtb. Poo. Sndrld	8	A 1 10 2,41
	Victoria Sw I.B.	Poddengr	206 208	Sndrld	1840 9 mo	Potts & C	Sndrld	Sld. London	7	A 1 10
	Vivid Sr I.B.	Davie	98 74	Stcktn	1840	Tees Ship Bidng Co	Stocktn	Stk. London	7	A 1 10
	Vanguard Sw C.41	Stafford J. Pepper	247 255	Sndrld	1840 10 mo	Thompsn Clarke & C.	Sndrld London	Sld. London Lon. Berbice	8	A 1 11 3,41
	Victoria Bk F.&C. pt 39, pt 40	C. Lillia	335	UStats O.R.P. & I.P.	1830	Sparrow & c Dip. 40	Cronstd	Liv. Havana	4	A 1 12
	Velocity Bg C.40 pt. I.B.		130 164	NSco. Hk. B.B. E & P.	1840	Boyd	London	Lon.	4	A 11



Victory Sr pt 1.B.	Abmethy	106	Dysart	1836	Nisbit & c	Krkwl	Liv. Coaster	7 A 1	12
		96	pt.B. plk	9 mo					
Victory Sr C.39 pt 1.B.	P. Jarvis	101	Salcm	1838	Hurrell & Salcm	Liv. Naples	10 A 1	1,41	
		85		3 mo					
Village Gni Bg Y.M. & F pt 1.B.	G W Coff	233	Isle Mn	1841	Sherwan	Whitvn	Liv. Mt Vdo	7 A 1	2,41
		216	O. & F. plk	1 mo					
Venus Stm	Morfee	232	London		G Stm NC	London	Lon. Calais	—	Æ 1
					np.—	srprs	41		2,41
Veracity Sr	R Geilung	164	Bideid	1841	Capt & Co	Liverpl	Bid. Liverpl	12 A 1	2,41
		154							
Victoria Sw	Berry	252	N castl	1840	Johnstone	Newcastle	Nwc Stcktn	7 A 1	12
		266		10 mo					
Vitula Bk YM.41	G Fieldng	299	Qubec	1840	Rintoul &	Liverpl	Liv. MVdeo	5 A 1	2,41
		295	BB. O. Hk. RP	E & Tmrk	10 mo				
Vesper Sr 1.B.	J. Glasson	73	Ifraco	1839	Glasson &	Penznc	Pnz. Lisbon	10 A 1	1,41
		59							
Voluna Sw r. & s. 39	Easthope	331	N Sco.	1826	T. Seaton	Padstw	Gr. Quebec	—	Æ 1
		336	BB. S. Hk & P.	srprs	38, 39 & 40	SS. 41	— 4 Yrs		3,41
Velocity Sw pt 1.B.	J. Balie	236	N. Sco	1840	Maxwell	Prtfry	Liv. Halifax	4 A 1	3,41
		337	BB. S. Hk. & YP.						
Vixen Bg	Morris	198	Qubec	1840	Morris	Dundee	Lon. Ptrsbg	5 A 1	4,41
					E. BB. O. Hk & RP.				
Vicar of Bray Bk C.41	Seymour	255	Whitvn	1841	Capt & Co	Liverpl	Whn.	12 A 1	4,41
		282							
Verdant Sw pt 1.B.	T. Thin	135	Dundee	1835	D. Philip	Dundee	Dun. Baltic	—	A 1
			O. & L. trp.	41			Rest. 41	—	6,41
Victoria Bk	T. Daniel	307	PElst	1835	Wearne & St. Ives	Pnz. Qubec	—	Æ 1	4,41
Victoria Bg pt 1.B.	Clark	157	Dundee	1841	Calman &	N Brwk	Lon. Archgl	3 A 1	5,41
					O. & L. KP. & F.	pt OM.			
Volant Bg pt 1.B.	Merchant	195	N Bms	1840	Steele & C	Aberdn	Abn. Achgl	4 A 1	6,41
		173	BB. Hk. & P.						
Voyager Sr pt 1.B.	D. Sanson	98	Invkth	1841	Ross & Co	Invrkth	Lth. Stettin	8 A 1	6,41
		81		6 mo					

1	2	3	4	5	6	7	8	9	10
11	12	13	14	15	16	17	18	19	20
21	22	23	24	25	26	27	28	29	30
31	32	33	34	35	36	37	38	39	40
41	42	43	44	45	46	47	48	49	50
51	52	53	54	55	56	57	58	59	60
61	62	63	64	65	66	67	68	69	70
71	72	73	74	75	76	77	78	79	80
81	82	83	84	85	86	87	88	89	90
91	92	93	94	95	96	97	98	99	100





No.	Ships.	Masters.	Tons.	BUILD.		Owners.	Port belonging to.	Destined Voyage.	Classification.	
				Where.	When.				No. Years first assigned.	Character for Hull & Stores.
1	West Indie S C.40 over I.B.	J. Boon	306	Hrlngn ND.&lrp	1829 40	Fraissinet	Amstrd	Fal. Surinm	—	E 1 6
	Wanderer Sr I.B.	Rickinsn	221 229	Sndrld	1840 4 mo	Rickinsn	Whby	Sld. Ptrsbg	8	A 1 5
	William Turcau Bg Y.M. 40	J. Turcan	165 174	Brchvn	1840 4 mo	J. Turcan	Kincard	Lth. Ptrsbg Brs.Trindad	8	A 1 9.5
	Wellington Sr I.B.	J. Jones	49	Sukybg	1814	Morgan & Carnrvn		Cff. Coaster	—	E 1 6
	William Campbell Bn C.41	McPhee Thompson	124 108	Oban	1840 5 mo	Cumstie & ptOM.	Glasgw	Cly. Leith Cly.Havanna	6	A 1 5 2,41
	— Thompson Sw	Allely	223 206	Sndrld	1840 6 mo	Thompsn	Sndrld	Sld. Havre	7	A 1 6
	— & Isabella Sw I.B.	Chapman	187 189	Sndrld	1840 6 mo	W. Kay	Sndrld	Sld. London	6	A 1 6
	Walmsley Sw I.B.	Walmsley	266 255	Sndrld	1840 5 mo	Walmsley	Ncastle	Sld. London	7	A 1 6
	Welcome Return Sr	W. Jago	79	N SCo. BB.HK & YP.	1838	Triggs & NB.&Kl 40	Falmth	Fal. Livrpl Fal.StMich	3	A 1 12 2
	William Duke Sr C.40	Perriman	126 101	Ymth	1840	Clay & Co	London	Yar. Ncastl	12	A 1 7
	Watchful Sw I.B.	J. Duncan	248 268	Sndrld	1840 6 mo	Dobbing	Sndrld	Sld. Quebec	7	A 1 7
	William & Thomas Bg pt I.B.	T. Page	230 260	Whby	1840 6 mo	Wilkinsn	Whitby	Wtb. Baltic	8	A 1 7
	William Sp I.B.	J. Jones	71 50	Crdign	1831	Capt & Co	Cardign	Npt. Livrpl	—	E 1 7
	— Sr I.B.	Hodgson	161 145	Ncastl O.&E.	1840 6 mo	Shallett & N Shlds		Nwc. Baltic	5	A 1 6
	William Sr	Fleetw'd	142	Gtubg F.plk	1840 1 mo	S. Burn	Gotnbg	Lon. Gotnbr	6	A 2 8
	— Gillies S Y.M.40	Clark	463 511	Chepst	1840 8 mo	Clark & C	Irvine	Chp.	12	A 1 8
	— & Ann Sr I.B.	C. Storm	166 157	Sndrld	1840 7 mo	C. Storm	Whitby	Sld. London Lon. Whitby	5	A 1 4,11
	Western Sr I.B.	J. Mackay	118 80	Gmth F. F. & C	1840 7 mo	McWil'rn	Portsea	Gar. Coastr	5	A 1 7
	Williams Bg F.&C.40 pt I.B.	Chalmers	207 218	Abn dn O.Lh.B.	1840 8 mo	J. Goldie	Aberdn	Abn Ncastl	6	A 1 8
	Watermillock Sw I.B.	R. Cook	210 217	Sndrld O.&E.	1840 7 mo	Ogden & c	Sundrld	Sld. Achngl	5	A 1 8





WaterLilySw I.B.	T. Usher	228	Sndrld	1840	S&PMills	Sundrld	Sld. London	7 A 1	9
Wave Bg C.38	Moore	107	Brmda	1838	RRBrwn	London	Lon. SnwhI	8 A	9
Walkington Bg	Moloney	218	Hull	1840	Ringrose	Hull	Hul. Rtrdm	12 A 1	A 1 9 3,41
William&Nan -ey Sw	G Wilson I.B.	97 87	FryPt	1816	Wilson&	Dundee	Lth. Coaster	— E 1	9
WaterNymph Sw C.40	E. Reed	225	Ncastl	1840	Clark&C	Ncastle	Nwc. Lond.	9 A 1	11 9
Wikinjer Bk s.39 I.B.	C. Wall	404	Xtns'd	1839	Frewdng	Xtnsnd	Ply. Xtns'd	5 A 1	9
WindsorCastle Stm F.&YM.40	Manuel MC.40	81	Clyde	1832	Vibert&c	London	Lon. Sydney	— E 1	7
Western Isles Sr ptLB	McDonald	91	Abrdn	1840	M <sup>c</sup> Caskel	Invrnss	Abn. Ncastl	6 A 1	10
William Mur- ray Bg C.40	M. Dobie	157	Livrpl	1840	Stett&Co	Liverpl	Liv. Genoa	12 A 1	10
William Salt- house Bk C.39	Gray Burn	254	Livrpl	1824	Capt&Co	London	Lon.	— E 1	E 1 16 3,11
Water Witch Sw C.lm.40	R. Dunn	228	Sndrld	1840	C. Alcock	Sndrld	Sld. Hambro	7 A 1	9
Wanderer Sr I.B.	Hammett	76	Bidefd	1840	TChanter	Bidefrd	Bid. Tercira	10 A 1	11
— Bk C.40	Walmsly	336	Halifx	1840	Fairbank	Halifax	Liv. Halifax	4 A 1	10
Wave Bk YM.&pts.40	CM <sup>c</sup> Phee	282	N Brns	1840	Cumming	Glasgw	Cly. Lisbon	4 A 1	10
WoodpointBn I.B.	J. Horn	134	N Brns	1840	Brown&c	Glasgw	Cly. Lisbon	4 A 1	11
WorkingtonBg		152	Wrktn	1840	Falcon&c	Worktn	Liv.	10 A 1	11
WilsonRothery Bn I.B.	J Rothery	57	Mrypt	1828	Rothery&	Marypt	Mpt. Coastr	— E 1	12
Wesley Sw I.B.	J. Donkin	259	Sndrld	1824	Swan&Co	Ncastle	Shl. London	— E 1	12
Waltham Bg F.&S. Zinc40	J. Bell	284	Provid	1820	J. H. Bell	Provid	Wtf. R Plat	— E 1	12
WenskapenSw I.B.	Hansen	213	Finlnd	1840	Manrstrn	Abo	NwePalma Drt. Palma	5 A 1	A 1 12 3,41
Wanderer Sr I.B.	T. Minter	92	Hastgs	1840	JDiplock	Shorhm	Shm. Livrpl	9 A 1	12
William Sk Brew		58	Rmsay	1835	WLooney	Whitvn	Whn. Coastr	— E 1	12
William With- am Sr I.B.	S. Fish	127	Yrmth	1840	Witham&	Yrmth	Yar. Ncastl	10 A 1	12
— Abrams S r.&YM.40	J. Hamlin	612	N Brns	1840	Hamlin&	Greenck	Cly. Austral	4 A 1	12

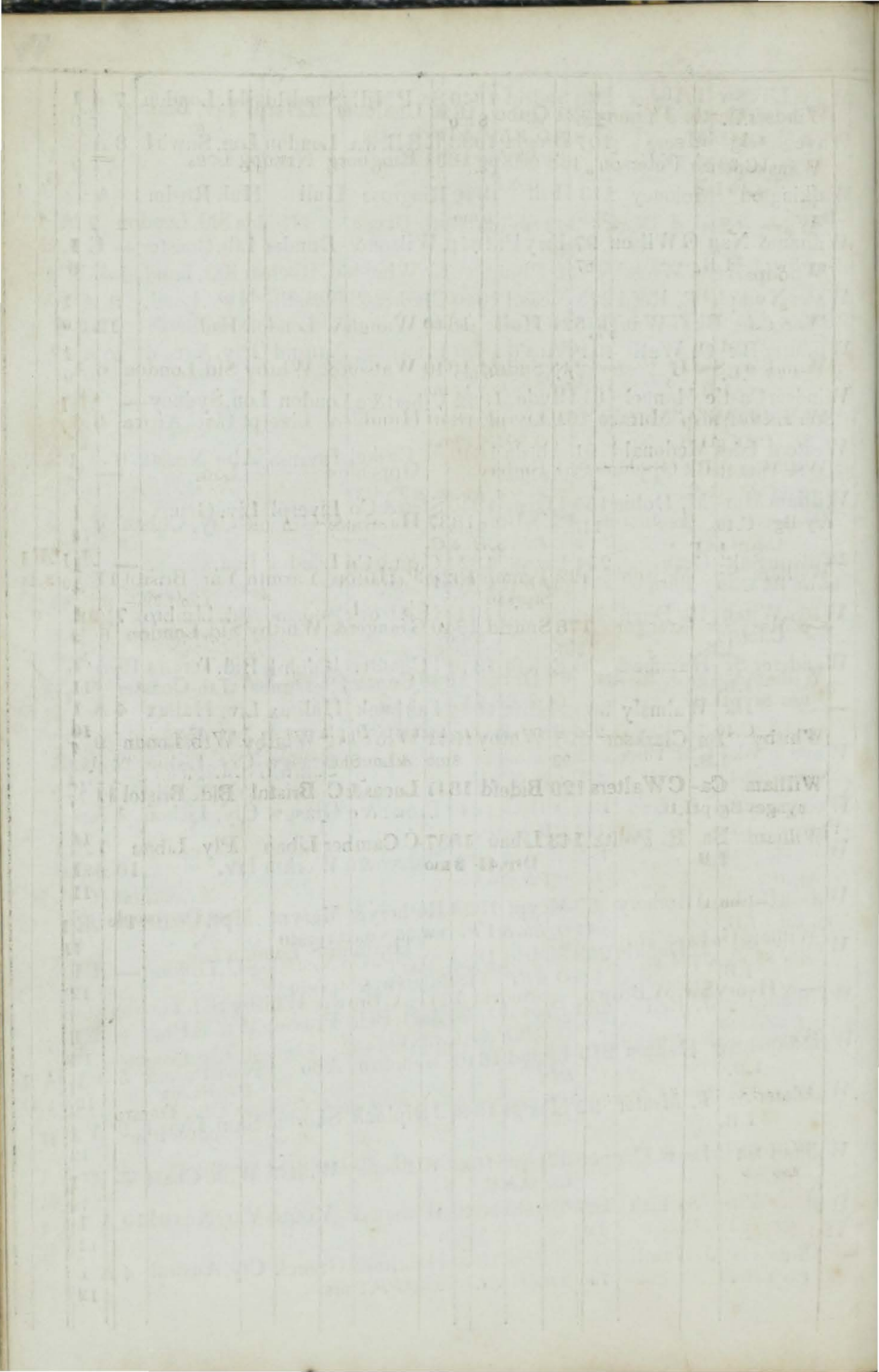

Windsor Castle S s.&C.40	J Young	721	Qubec	1840	Chaloner	Liverpl	Liv. Bmbay	5 A 1
		818	O. B. E. & Tmrk	5 mo				1, 41
Wänskapen Sr s.40 I.B.	Peterson	128	Nrkpg	1831	Ringborg	Nrkopg	Lon.	— E 1
			O. & F.					1, 41
Wave Sw pt I.B.	J. Clark	302	Sh'lds	1840	Dixon	NShlds	Shl. London	7 A 1
		322		7 mo				1, 41
Woodpark Sw pt d.39 I.B.	Whiteh'd	180	Plymh	1815	Whiteh'd	Rochstr	Shl. London	— E 1
			lrp.35, nK1, & Srprs	39, ptnd. w. & TSds				2, 41
Worcester Bk YM.40	G Waugh	521	Hull	1810	Waugh &	London	Hul.	12 A 1
		616						10
Wanderer Sw I.B.	R. Foster	243	Sndrld	1840	Watson &	Whby	Sld. London	6 A 1
		247		11 mo				2, 41
Will o'the Wisp Sr C.41 pt I.B.	Murray	101	Livrpl	1840	Humble &	Liverpl	Liv. Amca	6 A 1
			O. & R.P.	12 mo				1, 41
Will Watch Bk f.s.&C.41 pt I.B.	Oppnhm	251	Bubay		Oppenhm		Lon.	— E 1
			T. len. & d. w. & Tnds	37				2, 41 3, 41
Wilson S C.&pt s.41	Hourston	512	NBrns	1837	Hamlin &	Grenck	Cly. Chlstn	4 A 1
		565	B. S. Hk & O.					2, 41
William Sr	Wilson	122	Tgnmh	1828	J. Hil'on	Yarmth	Yar. Bristol	11 A 1
			Srprs	40			Cont.39—	4 1 41
— & Mary Sw I.B.	Granger	178	Sndrld	1840	Granger &	Whitby	Sld. London	6 A 1
		197		11 mo				2, 41
William & Agnes Sr pt I.B.	J. Miller	68	Dnbar	1839	Capt & Co	Dunbar	Lth. Coaster	6 A 1
		64	O. B. & F.	3 mo				1, 41
Whitby Bn I.B.	Clarkson	107	Whby	1841	Wtb P'krg & Lon ShC	Whitby	Wtb. Londn	9 A 1
		93		3 mo				3, 41
William Cacynges Bg pt I.B.	C Walters	129	Bidefd	1811	Lucas & C	Bristol	Bid. Bristol	11 A 1
								3, 41
William Bn I.B.	R. Politz	143	Libau	1837	C Camber	Libau	Ply. Libau	7 A 1
		Drp.41		3 mo				3, 41
William & James Sw Iron.41	J. Clarke	278	Sndrld	1840	Micklam	London	Sld. Bathrst Shl. Constnople	9 A 1
		295		4 mo				4, 41
William DeLanoy Sr f.s.&YM.41	Pitt	87			Hutton & S	London	Lon.	— E 1
			d. f. & d. & Srprs	41				4, 41
— & Henry Sw	W Brown		Sndrld	1841	A. Brown	Whitby	Sld. London	8 A 1
		286		1 mo				2, 41
Watson Sk I.B.	Chambers	54	Invnss	1835	Piel & Co	Liverpl	Liv. Coaster	— E 1
		42	Lh.					4, 41
Waterloo Sr	L. Rose	169	Glgsw	1841	Armour &	Glasgw	Cly. Demra built of Iron	—
		158		4 mo				4, 41
William Preston Sw I.B.	R. Cooper	160	Sh'lds	1841	R. Ekless S.	Shlds	Shl. Portugl	6 A 1
			O. & E.	3 mo				3, 41
Wild Irish Girl Bk C.41	Graham	536	Qubec	1840	A Parlane	Liverpl	Liv. Calcut.	5 A 1
		551	Hk, O. & E.					4, 41



William Crow Sr	Crow pt1.B.	138 136	Ncastl	1841 5 mo	W. Crow	Ncastle	NwePtrsbg	8 A 1 6, 41
--------------------	----------------	------------	--------	--------------	---------	---------	-----------	----------------

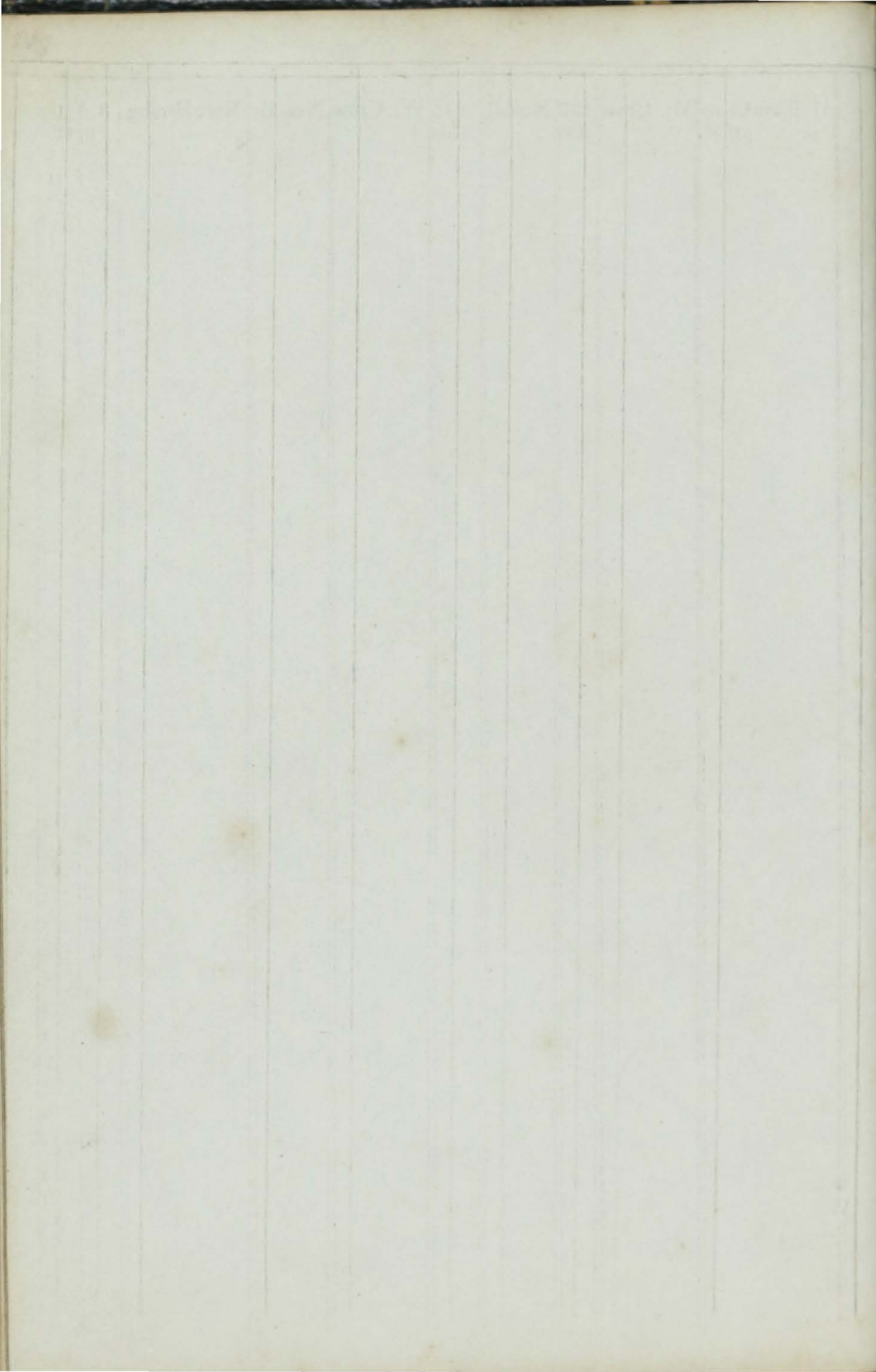







SUPPLEMENT.

X Y Z

No.	Ships.	Masters.	Tons.	BUILD.		Owners.	Port belonging to.	Destined Voyage.	Classification.		
				Where.	When.				No. Years first assigned.	Character for Hull & Stores.	
Zar	Lazzar Bg C.39	Vecavivk	350	Trieste		Gosevich	Trieste	Liv. Rio Jan	—	E 1	
York	S F.S.&C.40 I.B.	T. Legg	901	N Brns 1015 BB, Hk.	1839 RP. & S. 2 mo	L'ckwood	St Johns	Lon. Sydny	4	A 1 7	
Zulima	Bg s.37 I.B.	Gronland	235	Bjrnbg F.	1837 7 mo	Sncknstrm	Borgo	Liv. Borgo	5	A 1 9	
Zante	Bg C.40	Woolvrtm	200	Yrmth 189	1840	Woolvrtm	Yarmth	Yar. Meditr Lon. Trieste	12	A 1 9	A 1 6, 11
Yacht	Sw I.B.	J Milburn	190	Sndrld 200 O.&E.	1840 9 mo	J. Ayre	Sundrld	Sld. London	5	A 1 10	
Zilli	Sr	T. Barnes	89	Pnznc 78	1840 10 mo	PnzShCo	Pnzuce	Pnz. Londn	12	A 1 1, 41	
Zemander	S F.&C.41	J. King	587	P <sup>t</sup> Gls 707 pt.	1841 2 mo	King & Co	PtGls	Cly. Calcut	12	A 1 3, 43	
Zampa	Bg C.41	Feilbergh	133	Hayti D'mary	1836 pt P. plk 10 mo	Feilbergh	Copngn Drp. 41	Ram. Hmbr	9	A 1 4, 43	
XL.	Sw I.B.	Williamsn	218	Sndrld 208 pt PP. plk	1841 2 mo	J. Parkin	Hrtlepl	Sld. London	6	A 1 5, 41	
Xaver	Bk C.41	Jüngensen	223	Stettin	1841	Hnderker	Hmbr	Lon. Hmbr	7	A 1 5, 41	

# SHIPS NAVIGATED BY STEAM.

Classification	Ship	Master	Tonnage	BUILD.		Owner	Port	Destination	Days
				Year	Where				
—	Alisa Craig	J. Smith	171	1835	Grack	1835	N.R. Steam	Yarmth	Hol. Londn
—	Y. batross	W. Briggs	183	1834	Hull	1834	N.R. Steam	Yarmth	Hol. Yarmth
—	Archdale	Barrall	200	1838	Londn	1838	Austrian	Trieste	Lon. Trieste
—	— Louis	Cobb	189	1838	Londn	1838	Austrian	Trieste	Lon. Trieste
—	Archipelago	T. Simple	89	1838	Dundn	1838	N.R. Steam	Brick	N.W. Brick
—	Avon	J. Bairn	188	1834	Belfast	1834	Belgic	Jersey	Sea. Jersey
—	Argyle	A. Murray	107	1838	Glasg	1838	C. Young	Glasg	Gly. V. Glasg
—	Attwood	Stannack	144	1835	Londn	1835	G. S.N.C.	Londn	Lon. Antw
—	Avon	M. Peters	208	1839	Belfast	1839	Hannac	Glasg	w. Bel. Glasg
—	Beaver	Home	109	1835	Londn	1835	Hud. B.C.	Londn	Lon. Londn
—	Belfast	Middleton	146	1831	Belfast	1831	G. S.N.C.	Londn	Lon. Calais
—	Braganza	Lewis	355	1838	Londn	1838	Peninsula	Dublin	Lon. Lisbon
—	Britannia	Downie	321	1835	Londn	1835	G. S.N.C.	Londn	Lon. Berdn
—	Brocklebank	Grant	156	1835	Londn	1835	G. S.N.C.	Londn	Lon. Bologn
—	Brunswick	T. Russell	218	1835	Londn	1835	Dolling	Plymth	Plymth
—	Calcutta	D. Turner	423	1836	Londn	1836	G. S.N.C.	Londn	Lon. Leith
—	Canalia	L. Sauter	192	1834	Londn	1834	King & Co	Stm	Lon. Havre
—	Christina	H. Hunter	202	1835	Grack	1835	D. Napier	Glasg	Gly. Medn
—	City of Edin.	M. Maybank	301	1832	Londn	1832	G. S.N.C.	Londn	Lon. Suddh
—	— Glasgow	J. Lister	183	1835	Grack	1835	R. Penson	Londn	Lon.
—	— Liverpool	W. Hamilton	279	1834	Londn	1834	G. S.N.C.	Londn	Lon. Lmbro

# SHIPS NAVIGATED BY STEAM.

Ships.	Masters.	Tons.	BUILD.		Owners.	Port belonging to.	Destined Voyage.	Classification	
			Where.	When.				No. Years first assigned.	Character for Hull & Stores.
1 Ailsa Craig	J. Smith	171	Gr'nck	1825	Nfk. Stm.	Yarm'th	Hul. Londn	—	Æ 1
		MC.	ptnd. & S	rprs 38	Pkt. Co.				38
2 Albatross	W. Briggs	133	Hull	1834	Nfk. Stm.	Yarm'th	Hul Yarmth	8	A 1
	I. B.	MC.	F. B.		Pkt. Co.				39
3 Archduke	Burrell	200	Londn	1836	Austrian	Trieste	Lon. Trieste	12	A 1
	John C.37			12 mo	Stm. N. Co.				37
4 —Louis	Cobb	189	Londn	1836	Austrian	Trieste	Lon. Trieste	12	A 1
	C.37			11 mo	Stm. N. Co.				37
5 Archimedian			Londn	1838	Smith's Pt	London	Lon.	9	A 1
					Propellg Co				38
6 Ardincaple	T. Simple	89	Dmbtn	1826	BwkShCo	Brwick	Nwc. Brwck	—	Æ 1
	pt I. B.	MC.39	76	nd. & Sr	rprs 37	Drp. 38	Srprs 39		39
7 Ariadne	J. Bazin	138	Londn	1824	Benest & c	Jersey	Sou. Jersey	—	
	C.35	MC.	len. & lrp	32	Sr	rprs 35			35
8 Argyle	J. Murray	107	Gr'nck	1838	C. Young	Glasg'w	Cly. V. Cruz	5	A 1
	C.40	MC.40	O. & E.	2 mo	RP. & O. plk				1
9 Attwood	Stranack	144	Londn	1825	G. StNCo	London	Lon. Antwp	—	
	C.36		189	len. nd. & lrp.	36				36
10 Aurora	M. Phersn	258	Belfast	1839	Burns & C	Glasg'w	Bel. Glasg'w	7	A 1
	C.39	MC.39							39
11 Beaver	Home	109	Londn	1835	Hud. BCo	London	Lon. C'umb	12	A 1
	f.s. & C.35								36
12 Belfast	Middletn	146	Belfast	1821	G. StNCo.	London	Lon. Calais	—	
	f. & s. 34		pt F. plk	len. 33					35
13 Braganza	Lewis	355	Londn	1836	Peninsula	Dublin	Lon. Lisbon	7	A 1
	f. & C.39		Drp. 39		Stm. N. Co.				39
14 Britannia	Downie	321	Londn	1835	G. StNCo	London	Lon. Rttrdm	12	A 1
	C.36			7 mo					36
15 Brocklebank	Grant	126	Londn	1825	G. StNCo	London	Lon. Bologn	—	
	C.—		O. & F.						36
16 Brunswick	T. Russell	218	Londn	1825	Dolling &	Plym'th	Pts. Plymth	—	Æ 1
	C.39	MC.39	172	len. & lrp	.39				39
17 Caledonia	D. Turner	423	Londn	1836	G. StNCo	London	Lon. Leith	11	A 1
	C.36			3 mo					36
18 Camilla	LeSautier	122	Londn	1824	King & Co	Sthm'tn	Sou. Havre	—	
	C. pt 33		len. 33	lrp	35				35
19 Chieftain	H Hunter	262	Gr'nck	1825	D. Napier	Glasg'w	Cly. Medit.	—	
	C.36	MC.	nd. & lrp.	36					36
20 City of Edin-	Maybank	301	Londn	1822	G. StNCo	London	Lon. Sndrld	—	Æ 1
	burgh pt C.34		254						38
21 —of Glasgow	J. Lister	183	Gr'nck	1822	R Pearson	London	Lon.	—	
	C.—overpt I. B.		pt F. plk						36
22 —of Hamburg	Wtinghm	379	Londn	1834	G. StNCo.	London	Lon. Hmbro	12	A 1
	C.34								38

No.	Ships.	Masters.	Tons.	BUILD.		Owners.	Port belonging to.	Destined Voyage.	Classification.	
				Where.	When.				No. Years first assigned.	Character for Hull & Sides.
23	City of Lime- rick r.&C.38	Moppet	304	Liv'rl 269	1825	Br.&Irish Stm. N. Co	Dublin	Dub. Londn	6 A 1	38
4	Clonmel r.s.&C.40	Tollervey	297	Liv'rl 8 mo	1836	Cr'ckshnk & Rot SSc Co	Sydney	Lon. Sydney	8 A 1	4
5	Clyde I.B.	T. Arkley	196	Grn'ck E&F, pl k	1832	Nwc Ham & Rot SSc Co	Nwcastl Srprs39	Nwc. Hull	7 A 1	39
26	Columbine C.34	Stranack	242	Londn pt F. pl k	1826	GSt.N.Co	London	Lon. Hambro	—	35
7	Conway C'stle	J. Jones	86	Conwy MC.	1836	Liv.& Con 9 mo St. Pkt. Co	Conway	Bms. Liv'rl	6 A 1	37
8	Cornubia C.32	T. Ward	94	Grnc'k MC. pt PP. pl k	1832	Pimm&C.	Plym'th	Hul Dunkrk	8 A 1	35
9	Corsair C.35	J. Gowan	186	PtGlsg lrp.35	1827	Langtry &	Belfast	Liv. Belfast	—	35
30	County of Pembroke C.31	Matthews	110	Bristol	1831	Guppy&C	Bristol	Brs. Padst'w	8 A 1	34
1	Courier			Londn 4 mo	1840	Bird&Co	Hmbro	Lon. Hambro Built of Iron	—	4
2	Devonshire C.38	H.H. Mills	359	GPsgw ptRP, pl k	1837	B.&I. Stm Pkt. Co	Dublin	Dub. Londn	6 A 1	38
3	Duchess of Sutherland C.35	Strachan	323	D'ngls MC.	1835	StmPkt.C.	Invrn'ss	Lon. Invrnss	6 A 1	37
4	Duke of Wel- lington r.&C. pt	Guthrie	335	Abrdn 36pt37 MC. 39	1829	A&LStCo Srp rs36, Drp.37	Aberdn	Abn. Londn nd.&lrp.38	8 A 1	39
5	Earl of Liver- pool C.32	H. Lomax	168	Londn len.32	1822	GSt.N.Co	London	Lon. Ostend	—	35
6	Eclipse pt I.B.	Eccleston	115	Liv'rl Drp.39	1823	Brandreth	Rncorn	Liv. Rncorn	—	AE 1
7	— A 8 pt I.B.	Duthie	69	Shi'lds 51 Cl. Ep pl k len 37	1836	Mitelf&C.	Nwcastl	Nwc. Leith	5 A 1	5
8	— A 8 pt I.B.	Marsh	104	Dmbtn pt RP, pl k	1826	Lacey&C. Srp rs37 Drp. 39	Liverpl	Liv. Wxford	—	AE 1
9	— A 8 I.B.	T. Russell	128	Londn 114 Srprs 36	1829	J. Smith	London	Lth. Drtmth	7 A 1	39
40	Edinburgh Ca- stle C.37 pt I.B.	J. Walters	95	PtGlsg Srprs37	1821	Ffe&MdL Fry Tstees	Krkldy	Lth.	—	AE 1
1	Falcon pt C.35 pt I.B.	J. Cowan	230	Gl'sgw pt RP pl k	1835	Herdman	Belfast	Bel. Liverpl	6 A 1	2
2	Forager I.B.	Dickinson	33	Gnsbr' MC. F. n. nd. & Srprs35	1826	R. Keddy	Hull	Hul.	—	39
3	Gazelle pt C.39, pt I.B.	Hurst	187	Grn'ck MC. O.E.&R	1832	Brownlow P. Srprs36, 38, & 39	Hull	Hul. Londn	5 A 1	39
4	General Mo- nagas C.37	Thomps'n	70	Grn'ck 43 pt R P pl k 10m o	1837	Cavan&C	Brbads	Crk. Barbds	7 A 1	1
5	Giraffe C.40	Major	246	Londn pt F, pl k 6 mo	1836	GSt.N.Co	London	Lon. Rtt'dm	7 A 1	4
0	Glycina C.37	H. Mason	100	Londn MC. E.R.P. & F. pl k	1837	A Mornay	London	Sou.	6 A 1	39
47	Grand Turk pt C.37 pt I.B.	W. Tune	243	Grn'ck MC. O.&E. pt RP pl k 6mo	1837		London	Lon. Bologn	5 A 1	1

Ships.	Masters.	Tons.	BUILD.		Owners.	Port belonging to.	Destined Voyage.	Classification.	
			Where.	When.				No. Years first assigned.	Character for Hull & Stores.
48 Harlequin C.35	Middlet'n	250	London	1826	G.St.N.Co	London	Lon. Bologn	—	36
9 Henry Ball ptd.35	J.O'Hag'n	112	Livrp'l	1823	R. Purdon	Newry	Liv. Newry	—	35
50 Herald	J. Vivian MC.39	127	Grn'ck	1831	Bolitho &	St. Ives	St. I. Bristol	10 A	1
1 Hercules C.&ptr.35	J. Wilson	265	Livrp'l	1835	St. Geo Co	Dublin	Liv. London	7 A	1
2 Inverary Cas- tle ptI.B.	Mackenze MC.	70	PtGls	1820	A. Barlas	Glasg'w	Cly. Coaster	— E	1
3 Iris I. B.	W Turner MC.39	62	Hull	1838	Brownlow	Hull	Go.	5 A	1
4 James Watt f.s.&C.36	J. Carroll MC.	142	Livrp'l	1834	Street & C.	London	Lon. N.S.W.	—	36
5 John Bull C.34	Corbin	398	London	1834	G. St N Co	London	Lon Hambro	12 A	1
6 — Wood ptd. & C. Im. 37	Murray	181	PtGls	1831	Nwc Ham & Rot. St. Sh	Nwcastl Co.	Lon. Nwcastl	—	39
7 Jupiter C.35	J. Oman MC.	288	Grn'ck	1835	St Geo S.C	Dublin	Cly Dublin	7 A	1
8 Kilkenny	W. Price	638	Wtrfrd	1837	Pope & Co	Watrfrd	Wtf. Lond'n	8 A	1
9 Lee C.36	T Hayden MC.	188	Chestr	1825	St Geo S.C	Dublin	Hul H'mbro	—	36
60 Leith	Jamieson	494	Leith	1837	G. St N Co	London	Lon. Leith	17 A	1
1 Lion	T. Train	32	Nwcastl	1837	T St To Co	London	Nwc. Londn	8 A	1
2 Liverpool C.37	R. Fayer MC.	559	Livrp'l	1837	Trns'tntc RP. F & O. plk 10mo StmC.	Livrp'l	Liv. N. York	8 A	1
3 London ptI.B.	W. Taylor MC.39	107	G'nbr	1825	Brownlow	Hull	Hul. London	— E	1
4 —	Train	37	Nwcastl	1836	T St To Co	London	Nwc.	8 A	1
5 — Merchant ptC.37	Morfee	330	London	1831	G. St N. Co	London	Lon. Leith	7 E	1
6 Lord Beresf'rd	P. Payne MC.39	117	Bristol	1824	Shoul & Co	Jersey	Sou.	— E	1
7 — Melville C.33	Crow	171	Chestr	1822	G. St N. Co	London	Lon. Calais	—	35
8 Madagascar C.38		317	London	1837	Blyth & Sn	London	Lon. Maurt	12 A	—
9 Margaret f.&C.38	R. Gosson MC.39	370	Livrp'l	1835	J. Tobin	Livrp'l	Liv. Cork	7 A	1
70 Mercury f.&C. pt36pt39	M'Kinn'n MC.39	188	PtGls	1835	Dub & Gls Stm. Co.	Dublin	Dub. Gls gw	7 A	1
1 Mercury C.36		231	Bknhd	1836	F. Brocca	Livrp'l	Liv. Barcelo	7 A	1
72 Mermaid C.34	Hearne MC.	259	Livrp'l	1834	W. & B. Co	Watrfrd	Lon. Dublin	7 A	1

No.	Ships.	Masters.	Tons.	BUILD.		Port belonging to.	Destined Voyage.	Classification.	
				Where.	When.			No. Years first assigned.	Character for Hull & Stow.
73	Monarch	Lambert	217	Gr'nck	1836	Musebina	Constpl	Lon. Constpl	5 A 12
		M. C. 39		RP. plk					39
4	—	J. Wood	223	Thorn	1830	Brownlow	Hull	Hul. Hull	7 A 1
		I. B.		pt F. plklen	34	trp 40	Rest. 40		5 1
5	Morning Star	A. Scott	74	Kincrd	1815	St. Pkt. Co	Fishrow	Lth. Berwck	4 E 12
		I. B.		O & F. Jrp	35				36
6	Mountaineer	Edwards	262	Bristol	1835	Sws & L Co	Sw'nsea	Fal. Liverp'l	10 A 12
		M. C. 40		pt P. Co	4	mo & lrp. 40			4
7	Naslednick	G. B. Boss	268	London	1835	Pts. St. Co	Pt'sbrg	Lon. Pt'sbrg	7 A 12
				pt F. plk					35
8	Neptune	G. Nichol	174	Shilds	1837	Mitcalf & Nwcastl	Nwcastl	Nwcastl	6 A 12
		M. C. 39		RP. TS ds	7	mo			5
9	Newcastle	Jewell	231	Livrp'l	1834	C. & L. Co.	Carlisle	Liv. Carlisle	7 A 1
		C. 37		O. & P. lrp.	37				37
80	Nora Creina	Mortimer	202	Livrp'l	1825	Wf. SNC	Watfrd	Liv. Watfrd	7 E 12
		C. 38		F. n. len & Drp	36	lrp. 38			38
1	Ocean	Norwood	201	London	1836	G. St. N Co	London	Lon. Hambro	7 A 1
		C. 36		pt F. plk					36
2	Pégasus	J. I. Brown	130	Gl'sgw	1835	Hul. & Lth Glasg'w	Abn. Leith	Abn. Leith	6 A 1
		C. pt C. n. 39		O. E. & R. P.	12	mo St Pk Co	Drp. 39	nd & Srprs 40	4
3	Phénix	Courtneum	307	Havre	1838	Hvr & Lon	Havre	Lon. Havre	9 A 1
		C. 38		Stm Pkt Co					38
4	Pilot	—	19	Nwcastl	1830	SevrnStm	Gloster	Gra. W. W. W.	10 A 2
		pt I. B.		MC. Cl. lrp	36	Tug Co.			36
5	Primus	—	—	London	1839	Bird & Co.	London	Lon. Hambro	—
		M. C. 39		built of Iron					39
6	Prins Fredrick	Ponstern	94	Amstr.	1829	Amst. Stm	Amstrd	Hul. Amstr.	—
	der Nederlanden	C. 40 over I.		B. M. C. 40 lrp	35	Sh. Co. n. & Srprs 40			35
7	Prinses Von Oranje	H. C. Kool	56	Amst. Stm	—	Amstrd	Hul. Amstr.	—	39
		M. C. 39		pt Cl. lrp	36				39
8	Queen Adelaide	E. J. Yallop	175	Pt Glasg	1831	Nwcastl	Nwcastl	Lon. Nwcastl	—
	laide	C. 37		O & F.		A & L. S. Co			39
9	— of Scotland	J. Cargill	304	Abrdn	1827	A & L. S. Co	Aberdn	Abn. Hull	—
		M. C. 40		RP. n T Sds & lrp	36	x 5 & Srprs 39			4
90	Ramona	Bridge	278	London	1828	G. St. N Co	London	Lon. Rtrdrn	7
		C. 33 over I. B.		F. n. & T Sds len & lrp.	33				35
1	Rio Doce	—	212	Nrtlm	1839	Rio Do Co	London	Sou London	—
		M. C. 39		179 built of Iron					39
2	Rob Roy	C. Frost	299	Hull	1836	Gee & Co.	Hull	Hul. Hambro	7 A 1
		C. 36		260					39
3	Royal Sovereign	M. Arthur	291	Gl'sgw	1839	Liv. Royal	Glasg'w	Cly. Liverp'l	—
		M. C. 39		309		2 mo Stm. Pkt Co		built of Iron	39
4	— Tar	S. Lewis	308	Abrdn	1832	Bourne &	London	Fal. Lisbon	7 E 1
		MC.		pt F. pik Drp.	38				38
5	— Victoria	Manno J	354	Leith	1835	Menzies & Leith	Leith	Lon. Leith	8 A 1
		C. 35		O. E. R. P.					38
6	— William	Richrd'n	307	Abrdn	1831	L. L. E. & G.	Leith	Lth. London	—
		C. 38		325 pt R P pl k		Sh Co. n. len. & lrp. 38			39
97	— Swainst'n	—	616	Livrp'l	1836	Dub. Stm	Dublin	Liv. N. York	8 A 1
		C. pt 37 pt 38		MC pt P P pl k 5 mo		Nav. Co.			38

Ships.	Masters.	Tons.	BUILD.		Owners.	Port belonging to.	Destined Voyage.	Classification.	
			Where.	When.				No. Years first assigned.	Character for Hull & Stores.
98 St. Andrew C.36	W. Tonge	83	Dmbtn O.&P.d.	1826	F. Brocca s. & Srprs36	Brclona	Liv. Brclona	—	E 1 36
9 — Mungo pt C.37	R Thomas	108	Grn'ck O.&RP.	1835	Cly. & Liv. Stm.Co.	Gl'sgow	Liv. Rhyl	4	— 37
00 Samson	T. Train	32	Nwctsl	1837	Thm.Stm. To.Co.	London	Nwc. Londn	8	A 1 37
1 Severn C.36	Knocker	216	Livr'pl MC. len.33	1825	St. Geo. St Pkt. Co.	Dublin	Hul. Hambro	—	— 36
2 Shannon	Higgins'n	325	Londn	1826	B. & I. Stm 40 Co.	Dublin	Dub. Londn	12	Æ 1 5
3 Sir Edward Banks C.34 — Francis Drake C.pt33pt	Norwood G. Nichols	180 113	Londn Plymh len. & lrp	1826 1823	G. St NCo Capt. & Co Srp37 & 39	London	Lon Rotrdm Fal. Coaster	12	— Æ 1 39
5 Sirius	Moody	180	Londn	1837	Built of Iron	Mars' lls	Lon. Marslls	—	— 37
6 Solway F. & C.39	T. Burton	192	Hlyh'd Srprs 39	1826	Dixson & c	Carlisle	Liv. Carlisle	—	Æ 1 39
7 Souter Johnny pt I. B.	T. Train	37	Nwctsl Cl. & P.	1836	Petley & C	London	Nwc. Londn	7	A 1 36
8 Streanshall I. B.	J. Ellwood	45	Wh'tby MC. pt RP. p	1836	Simpson & lk	Whitby	Wrb.	7	A 1 38
9 Thane of Fife C.pt35pt36ptI.	W Lawson B. M.C.39	96	Pt Gl'sg lrp. 35	1821	Ffe & MdL Drp. 36 Ferry Trs	Kirkldy	Lth.	—	Æ 1 39
10 Tourist F. & d. 36pt I. B.	Whitcomb	236	Perth F. B.	1821	G. Stm NC	London	Lon Antwrp	—	— 36
1 Transit C.39 overpt I. B.	R. Roche	201	Thrne pt F. B.	1831	Brownlow len. & lrp. 34 Srprs	Hull	Hul. Hambro	8	Æ 1 39
2 Velocity C.33	G. Phillips	149	Dmbtn O. E. & R	1821	L. & C SCo Plen. 33	Aberdn	Abn. Leith	—	— 35
3 Vera Paz pt I. B.	W Crozier	81	Shi'lds MC.	1835	Crozier & 7 mo	London	Nwc. Londn	7	A 1 35
4 Vesta	WM All	179	Nwctsl MC.38	1837	Nwc. Stm. lk 2m o Co	Nwcastl	Nwc. Hull	7	A 1 38
5 Victoria pt C.37	Aberdeen	205	Belfast MC. pt RP. p	1837	Johnson & lk 9m o	Belfast	Bel. Liver'pl	7	A 1 37
6 — pt C.37pt I. B.	C. Bell	391	Hull MC.39	1837	Brownlow pt PP. p lk	Hull	Lon. Hull	7	— 39
7 Vivid C.37	S. Lee	270	Londn	1835	Uni'n Stm Co	Hull	Hul. Londn	10	A 1 39
8 Water Witch C.37	N. Gibson	276	Londn	1835	Uni'n Stm Co.	Hull	Hul. Londn	10	A 1 2
9 Waterford C.37	JC Barnes	418	Wat'fd	1836	Wf. Stm. N. Co.	Wat'frd	Liv. London	7	A 1 37
20 Wilberforce C.37	J. Agars	360	Londn MC.	1837	Uni'n Stm Co.	Hull	Lon. Hull	11	A 1 4
1 Willim Darley ptd. & C.36 overpt	W Draper I. B. M.C.39	248	Hull O. F. & E	1835	Brownlow 7 mo	Hull	Hul. Hambro	7	A 1 39
22 — Jolliffe C.35	Middlet'n	235	Londn len.33	1826	G. St. NCo	London	Lon Antwrp	12	Æ 1 36

No.	Ships.	Masters.	Tons.	BUILD.		Owners.	Port belonging to.	Destined Voyage.	Classification.	
				Where.	When.				No. Years first assigned.	Character for Hull & Store.
2	William the Fourth pt I. B.	Street	141	Londn	1830	Street	London	Lon.Sydney	—	37
113	Yorkshireman pt C.36	C. Briggs MC.	194	Thrne	1822	Brownlow Srprs	Hull	Hul.Londn	—	31 39

SAILING PACKETS

Station	Owners	When built	Where built	Tons	Commanders	Notes
Falmouth	A. Minally	1886	Rochester	358	Lt. E. Jennings	Light
Rio Janeiro	Do.				J. Douglas	Coastwise
Falmouth	Do.	1829	Christians Yard	333	W. Levy	Delight
Do.	Do.	1838	Deptford	358	Ed. Herrick	Express
Do.	Do.				T. Green	Hope
West Indies	Do.				R. B. Miller	Home
Falmouth	Do.				F. R. C. Giffan	Shipping
Do.	Do.	1836	Cowes	358	Forster	Home
Do.	Do.	1831	Plymouth Yard	330	E. Collier	Home
Do.	Do.				S. Giffan	Home
Do.	Do.	1825	Plymouth Yard	331	R. Rawle	Home
Do.	Do.	1831	Shoeburys Yard	330	H. Lear	Home
Do.	Do.	1833	Woolwich Yard	318	R. W. Innes	Home
Do.	Do.				W. Ince	Home
Do.	Do.				W. Cross	Home
Do.	Do.				T. James	Home
Do.	Do.	1832	Rochester	358	J. H. Turner	Home
Do.	Do.	1832	Plymouth Yard	330	H. P. Barker	Home



# A LIST OF PACKETS

AT PRESENT EMPLOYED IN THE SERVICE OF THE POST-OFFICE,

UNDER THE MANAGEMENT OF  
THE BOARD OF ADMIRALTY.

## SAILING PACKETS.

Name.	Commanders.	Tons.	Where built.	When Built.	Owners.	Station.
Alert	Bg Lt. E. Jennings	358	Rotherhithe	1836	Admiralty	Falmouth
Cockatrice	C.— J. Douglas				Do.	Rio Janeiro to Buenos Ayres
Delight	Bg —W. Lory	233	Chatham Yard	1829	Do.	Falmouth
Express	C.— Bk —Ed. Herrick	358	Deptford	1836	Do.	Do.
Hope	C.— —T. Creser				Do.	Do.
Hornet	Bg —R. B. Miller				Do.	West Indies
Lapwing	—F.R. Coghlan				Do.	Falmouth
Linnet	Bg —Forester	358	Cowes	1836	Do.	Do.
Lyra	C.— Bk —E. Collier	236	Plymouth Yard	1821	Do.	Do.
Magnet	C.— —S. Griffith				Do.	Do.
Mutine	Bg —R. Pawle	231	Plymouth Yard	1825	Do.	Do.
Opossum	C.— Bk —R. Peter	236	Sheerness Yard	1821	Do.	Do
Pandora	C.— Sr —R. W. Innes	318	Woolwich Yard	1833	Do.	Do.
Penguin	C.— Bg —W. Luce				Do.	Do.
Peter el	C.— —W. Croke				Do.	Do.
Pigeon	—T. James				Do.	Do.
Ranger	Bg —J. H. Turner	358	Rotherhithe	1836	Do.	Do.
Reindeer	C.— Bk —H. P. Dicken	230	Plymouth Yard	1829	Do	Do.

## LIST OF PACKETS—continued.

Name.	Commanders.	Tons.	Where Built.	When Built.	Owners.	Station.
Seagull	Sr Lt. J. Parsons	279	Chatham Yard	1831	Admiralty	Falmouth
Sheldrake	C.— A. Passing-ham	228	Pembroke Yard	1821	Do.	Do.
Skylark	Bk.— C. P. Ladd	231	Do.	1821	Do.	Do.
Spey	C.— R. B. James	231	Do.	1827	Do.	Do.
Spider	Sr.— J. O'Reilly	183	Chatham Yard	—	Do.	Rio Janeiro to Buenos Ayres
Star	C.— C. Smith	358	Woolwich Yard	1835	Do.	Falmouth
Swift	Bg.— D. Welch	358	Deptford	1836	Do.	Do.
Tyrian	C.— H. Croker	233	Woolwich Yard	1826	Do.	Do.

BOARD OF ADMIRALTY  
STEAM PACKETS.

Acheron	C.— Lt. E. B. Tinling	294	Deptford Yard	1826	Admiralty	West Indies
Alban	— A. Kennedy				Do.	Mediterranean
Blazer	C.— J. M. Waugh	527	Chatham Yard	1834	Do.	West Indies
Dee	— J. Sherer				Do.	Do.
Echo	C.— W. James	295	Woolwich Yard	1827	Do.	Do.
Firefly	— W. Winniett	550	Do	1832	Do.	Do.
Flamer	C.— W. Robson	496	Limehouse	1831	Do.	Do.
Hermes	C.— W. S. Blount	716	Portsmouth Yd.	1834	Do.	Mediterranean
Kite	— G. Snell				Do.	West Indies
Megara	— C. Goldsmith				Do.	Mediterranean
Meteor	C.— R. D. Pritchard	296	Deptford Yard	1824	Do.	Falmouth
Pluto	— J. Lunn				Do.	West Indies
Spitfire	C.— E. H. Kennett	553	Woolwich Yard	1834	Do.	Do.
Tartarus	— G. W. Smith				Do.	Do.
Volcano	C.— J. West	720	Portsmouth Yd.	1836	Do.	Do.

A LIST

THE STEAM PACKETS

EMPLOYED IN THE CONVEYANCE OF MAILS,

UNDER THE ORDERS OF THE

BOARD OF ADMIRALTY.

Station.	Name.	Commanders.	Tons.	Where Built.	When Built.
HOLYHEAD ...	Doterel	Grey	237	Harwich	1826
	Otter	Jones			
	Sprightly	Moon	234	London	1824
	Zephyr	Smail	237	Harwich	1826
LIVERPOOL.....	Shearwater	W. Smithett	328	Harwich	1827
	Urgent	Emerson	300	Liverpool	1826
	Medusa	Philipps			
	Redwing	Tudor	143	Clyde	1834
	Merlin	Townley			
EMBROKE.....	Adder	Hammond			
	Advice	Darby			
	Jasper	Rose			
	Pigmy	Roepel			
	Prospero	Hoseason			



# OFFICIAL RETURNS.

## No. 1.

An ACCOUNT of the NUMBER and TONNAGE of VESSELS, and the Number of their Crews, belonging to the British Empire, on the 31st December 1835, 1836, and 1837.

	1835.			1836.			1837.		
	Vessels.	Tons.	Men.	Vessels.	Tons.	Men.	Vessels.	Tons.	Men.
United Kingdom .....	19,737	2,320,667	139,151	19,823	2,312,846	138,136	19,936	2,296,227	139,232
Isles of Guernsey, Jersey, and Man .....	563	39,636	3,958	565	36,903	3,995	600	37,294	4,230
British Plantations .....	5,211	423,458	27,911	5,432	442,897	28,506	5,501	457,497	30,044
<b>TOTAL .....</b>	<b>25,511</b>	<b>2,783,761</b>	<b>171,020</b>	<b>25,820</b>	<b>2,792,646</b>	<b>170,637</b>	<b>26,037</b>	<b>2,791,018</b>	<b>173,506</b>

1831	14'201	5'241'881	148'835	1'401	1'030'138	21'011	55'088	3'282'000	500'003
1832	14'501	5'231'211	144'582	1'048	1'032'150	20'003	51'522	3'200'001	500'304
1833	13'048	5'410'041	130'231	9'051	800'510	41'051	10'002	3'352'511	184'404

No. 2.

An ACCOUNT of the NUMBER of VESSELS, with the Amount of their Tonnage, that were built and registered in the several Ports of the British Empire, in the years 1835, 1836, and 1837.

Domestic		Foreign				Total	
British and Irish Vessels		Foreign Vessels				Total	
		1835.		1836.		1837.	
Year		Vessels	Tonnage	Vessels	Tonnage	Vessels	Tonnage
United Kingdom	860	116,635	679	86,509	936	131,171	
Isles of Guernsey, Jersey, and Man	56	5,087	30	3,127	69	4,751	
British Plantations	455	63,230	376	49,976	388	58,825	
<b>TOTAL</b>	<b>1,371</b>	<b>184,952</b>	<b>1,085</b>	<b>139,611</b>	<b>1,393</b>	<b>194,747</b>	

MEM.—The Returns for the year 1835, have been corrected by Accounts rendered from the Plantations.

NEW.—The Returns for the Year 1837 have been collected by Accounts rendered from the Administrators

No. 3.

STATEMENT of the SHIPPING employed in the Trade of the UNITED KINGDOM in the Year 1837, exhibiting the Number and Tonnage of Vessels that entered Inwards and cleared Outwards (including their repeated Voyages) with the number of their crews, separating British from Foreign Vessels, and comparing the same with the year, 1835 and 1836.

INWARDS.									
Years.	British and Irish Vessels.			Foreign Vessels.			Total.		
	Ships.	Tons.	Men.	Ships.	Tons.	Men.	Ships.	Tons.	Men.
1835.....	14,295	2,442,734	133,688	6,005	866,990	47,132	20,300	3,309,724	180,820
1836.....	14,347	2,505,473	137,589	7,131	988,899	53,921	21,478	3,494,372	191,510
1837.....	15,155	2,617,166	146,319	7,343	1,005,940	56,778	22,498	3,623,106	203,097
OUTWARDS.									
Years.	British and Irish Vessels.			Foreign Vessels.			Total.		
	Ships.	Tons.	Men.	Ships.	Tons.	Men.	Ships.	Tons.	Men.
1835.....	13,948	2,419,941	136,537	6,047	905,270	47,927	19,995	3,325,211	184,464
1836.....	14,207	2,531,577	144,295	7,048	1,035,120	56,069	21,255	3,566,697	200,364
1837.....	14,567	2,547,227	148,632	7,461	1,036,738	57,971	22,028	3,583,965	206,603

An Account of the Number and Tonnage of STEAM VESSELS belonging to the UNITED KINGDOM, in each Year, from 1814, to 1837.

Years.	ENGLAND.		SCOTLAND.		IRELAND.		TOTAL.	
	Vessels.	Tonnage.	Vessels.	Tonnage.	Vessels.	Tonnage.	Vessels.	Tonnage.
1814...	2	—	1	28969	2	—	1	469
1815...	3	209	5	29429	7	194	98	638
1816...	5	315	7	3632	1	899	12	947
1817...	7	462	6	46514	21	7963	14	1,039
1818...	10	1,586	8	31683	21	42163	19	2,332
1819...	11	1,459	11	7825	32	21264	24	2,548
1820...	17	1,639	14	19127	43	39252	34	3,618
1821...	29	3,377	26	2,344	64	21330	59	6,051
1822...	52	5,322	28	2,701	45	9434	85	8,457
1823...	69	7,527	26	2,347	36	14487	101	10,361
1824...	80	8,642	29	2,682	35	7409	114	11,733
1825...	112	12,280	36	3,292	33	60192	151	15,764
1826...	162	16,791	51	4,496	15	2,899	228	24,186
1827...	173	17,734	59	5,390	21	4,194	253	27,318
1828...	191	18,386	56	4,903	25	4,740	272	28,010
1829...	203	19,085	57	5,399	27	5,017	287	29,501
1830...	203	18,831	61	5,687	31	5,491	295	30,009
1831...	223	20,304	62	5,777	35	6,181	320	32,262
1832...	235	20,813	73	7,205	40	7,220	348	35,238
1833...	268	23,290	71	7,075	43	7,757	382	38,122
1834...	301	27,059	77	8,187	46	8,183	424	43,429
1835...	344	30,351	85	9,833	68	12,583	497	52,767
1836...	388	34,314	95	11,588	71	13,460	554	59,362
1837...	422	37,240	109	13,368	87	18,437	618	69,045



An ACCOUNT of the Number and Tonnage of STEAM VESSELS Built and Registered in each Year, from 1814 to 1837, in the UNITED KINGDOM.

YEARS.	ENGLAND.		SCOTLAND.		IRELAND.		TOTAL.	
	Vessels.	Tonnage.	Vessels.	Tonnage.	Vessels.	Tonnage.	Vessels.	Tonnage.
1814...	1	—	5	8285	1	—	5	8285
1815...	2	161	7	625	1	—	9	686
1816...	4	298	4	270	7	—	8	568
1817...	14	227	3	194	1	—	17	421
1818...	3	124	3	216	1	—	6	340
1819...	2	175	2	167	1	—	4	342
1820...	3	102	4	403	1	—	8	655
1821...	12	1,463	10	1,545	2	—	22	3,008
1822...	23	2,080	4	369	2	—	27	2,449
1823...	17	2,344	2	125	2	—	19	2,469
1824...	12	1,687	5	547	2	—	17	2,234
1825...	19	2,600	5	403	2	—	24	3,003
1826...	50	5,920	22	2,718	12	—	72	8,638
1827...	18	2,264	19	994	1	—	28	3,258
1828...	25	1,687	5	352	2	—	30	2,039
1829...	13	1,080	3	671	2	—	16	1,751
1830...	10	1,931	8	814	1	—	18	1,745
1831...	24	2,054	7	695	2	—	31	2,749
1832...	19	943	14	1,908	7	—	33	2,851
1833...	27	1,964	6	964	1	—	33	2,928
1834...	46	3,453	10	1,675	1	—	36	5,128
1835...	63	6,844	23	4,080	2	—	66	10,924
1836...	43	5,924	20	2,834	1	—	63	8,758
1837...	53	6,223	22	4,488	3	—	78	11,669

No. 6.

ACCOUNT of the Number of VESSELS and TONS built at *Sunderland*, in the following Years, and for the following Ports.

Built for the following PORTS.	From April 14, 1834, to April 14, 1835.		From April 14, 1835, to April 30, 1836.		From April 30, 1836, to April 30, 1837.		From April 1, 1837, to April 30, 1838.		From April 30, 1838, to April 30, 1839.	
	Ships.	Tons.	Ships.	Tons.	Ships.	Tons.	Ships.	Tons.	Ships.	Tons.
Aberdeen.....	—	—	—	—	1	96	2	572	—	—
Anstruther .....	—	—	1	198	1	191	—	—	—	—
Arbroath .....	—	—	—	—	—	—	—	—	1	165
Ayr .....	—	—	—	—	—	—	—	—	1	278
Banff .....	—	—	3	354	—	—	—	—	—	—
Blyth .....	—	—	—	—	—	—	—	—	1	211
Boness .....	—	—	—	—	1	86	—	—	—	—
Boston .....	—	—	1	97	—	—	—	—	—	—
Bristol .....	—	—	2	526	—	—	—	—	—	—
Brixham .....	—	—	—	—	—	—	—	—	1	128
Cape Town .....	—	—	—	—	1	252	—	—	—	—
Cardiff .....	1	126	—	—	—	—	—	—	1	123
Cowes .....	—	—	—	—	—	—	1	204	—	—
Drogheda.....	1	254	—	—	—	—	—	—	—	—
Dublin .....	1	298	—	—	—	—	—	—	1	117
Dundee .....	—	—	—	—	—	—	—	—	1	203
Exeter .....	1	247	—	—	1	315	—	—	2	527
Fareham .....	—	—	1	235	—	—	—	—	—	—
Galway.....	—	—	—	—	—	—	—	—	1	269
Glasgow .....	—	—	—	—	1	287	—	—	2	658
Greenock.....	1	226	—	—	—	—	—	—	—	—
Guernsey .....	—	—	—	—	—	—	—	—	1	206
Hull.....	—	—	—	—	1	272	1	260	1	280
Leith .....	—	—	1	414	—	—	—	—	—	—
Limerick .....	1	368	1	116	—	—	—	—	1	284
Liverpool.....	1	317	—	—	2	772	1	263	3	911
London .....	10	3,408	17	4,621	11	3,459	8	2,437	19	5,297
Lynn.....	—	—	—	—	—	—	1	215	—	—
Maldon .....	—	—	—	—	—	—	1	182	—	—
Newcastle .....	13	4,095	17	4,482	12	3,234	23	5,516	36	9,610
Newport .....	—	—	—	—	—	—	1	223	—	—
Peterhead .....	—	—	—	—	—	—	1	184	1	350
Poole .....	—	—	—	—	1	259	—	—	—	—
Portsmouth.....	—	—	1	244	—	—	—	—	2	530
Rochester .....	—	—	—	—	—	—	—	—	2	492
Scarbro' .....	3	845	1	240	3	858	3	785	—	—
Shoreham.....	—	—	1	140	—	—	—	—	—	—
Sligo.....	—	—	—	—	—	—	—	—	1	258
Southampton .....	—	—	—	—	—	—	—	—	1	201
Stockton .....	1	202	4	818	15	3,308	16	3,868	23	4,995
Sunderland .....	61	15,249	62	14,994	74	18,223	117	27,829	141	32,708
Weymouth .....	—	—	—	—	—	—	1	257	—	—
Whitby .....	—	—	1	224	2	509	3	717	2	471
Wisbeach.....	3	499	—	—	1	221	—	—	1	169
TOTAL.....	98	26,134	114	27,703	128	32,342	180	43,512	247	59,441
Average about...		266 $\frac{1}{2}$ ea.		243ea.		252 $\frac{1}{2}$ ea.		242 $\frac{1}{2}$ ea.		240 $\frac{1}{2}$ ea.

Account of the Number of Vessels and Tons built in the following Years and in the following Ports

# LLOYD'S REGISTER

## BRITISH AND FOREIGN SHIPPING.

1840-1841.

POSTED TO

Month	1840	1841	Month	1840	1841	Month	1840	1841
July	1	1	November	3	3	March	2	2
—	7	7	—	10	10	—	9	9
—	14	14	—	17	17	—	16	16
—	21	21	—	24	24	—	23	23
—	28	28	—	31	31	—	30	30
August	4	4	December	1	1	April	6	6
—	11	11	—	8	8	—	13	13
—	18	18	—	15	15	—	20	20
—	25	25	—	22	22	—	27	27
—	31	31	—	29	29	—	30	30
September	1	1	1841	5	5	May	4	4
—	8	8	January	12	12	—	11	11
—	15	15	—	19	19	—	18	18
—	22	22	—	26	26	—	25	25
—	29	29	—	31	31	—	31	31
October	6	6	February	2	2	June	1	1
—	13	13	—	9	9	—	8	8
—	20	20	—	16	16	—	15	15
—	27	27	—	23	23	—	22	22





