

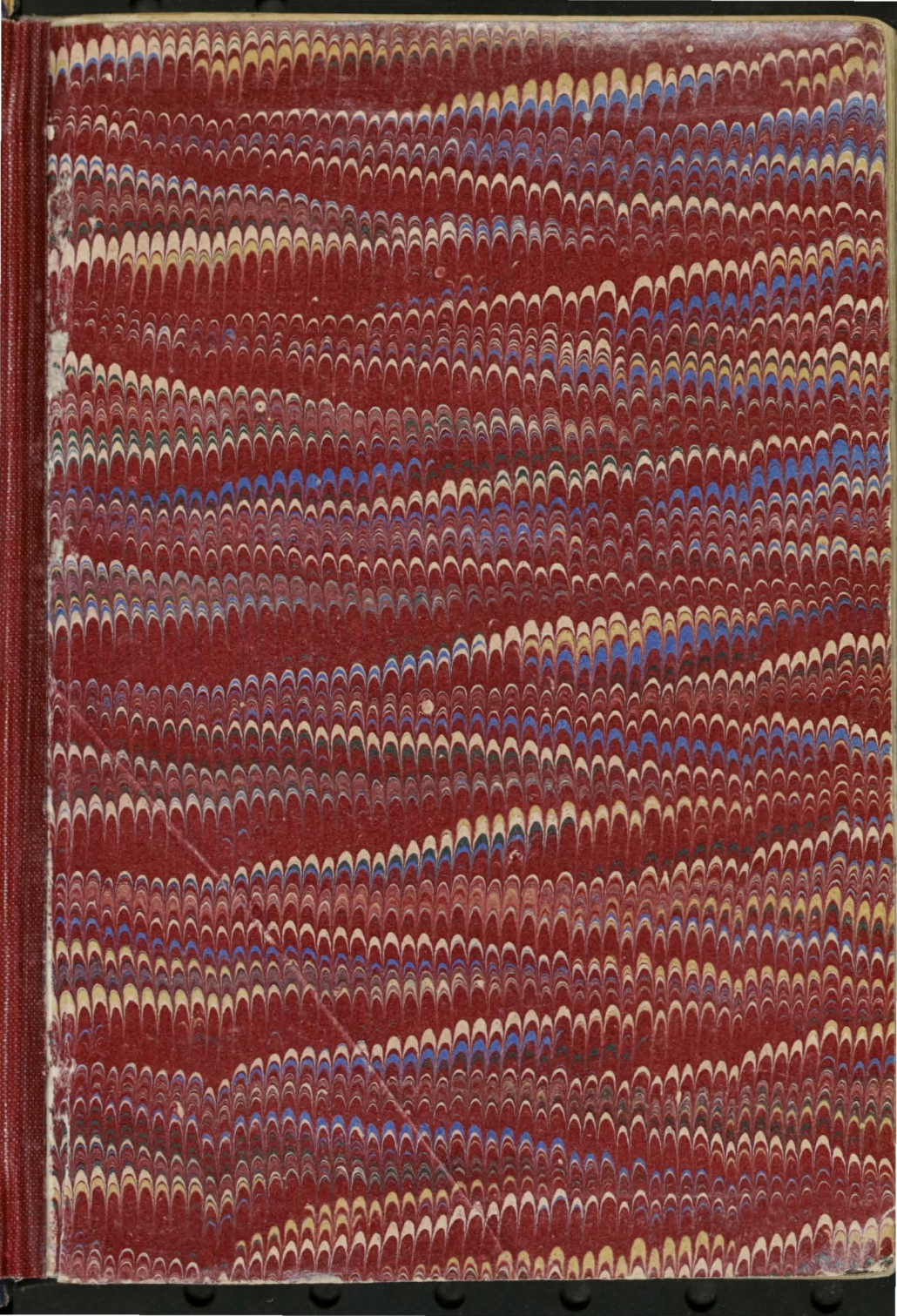

1836

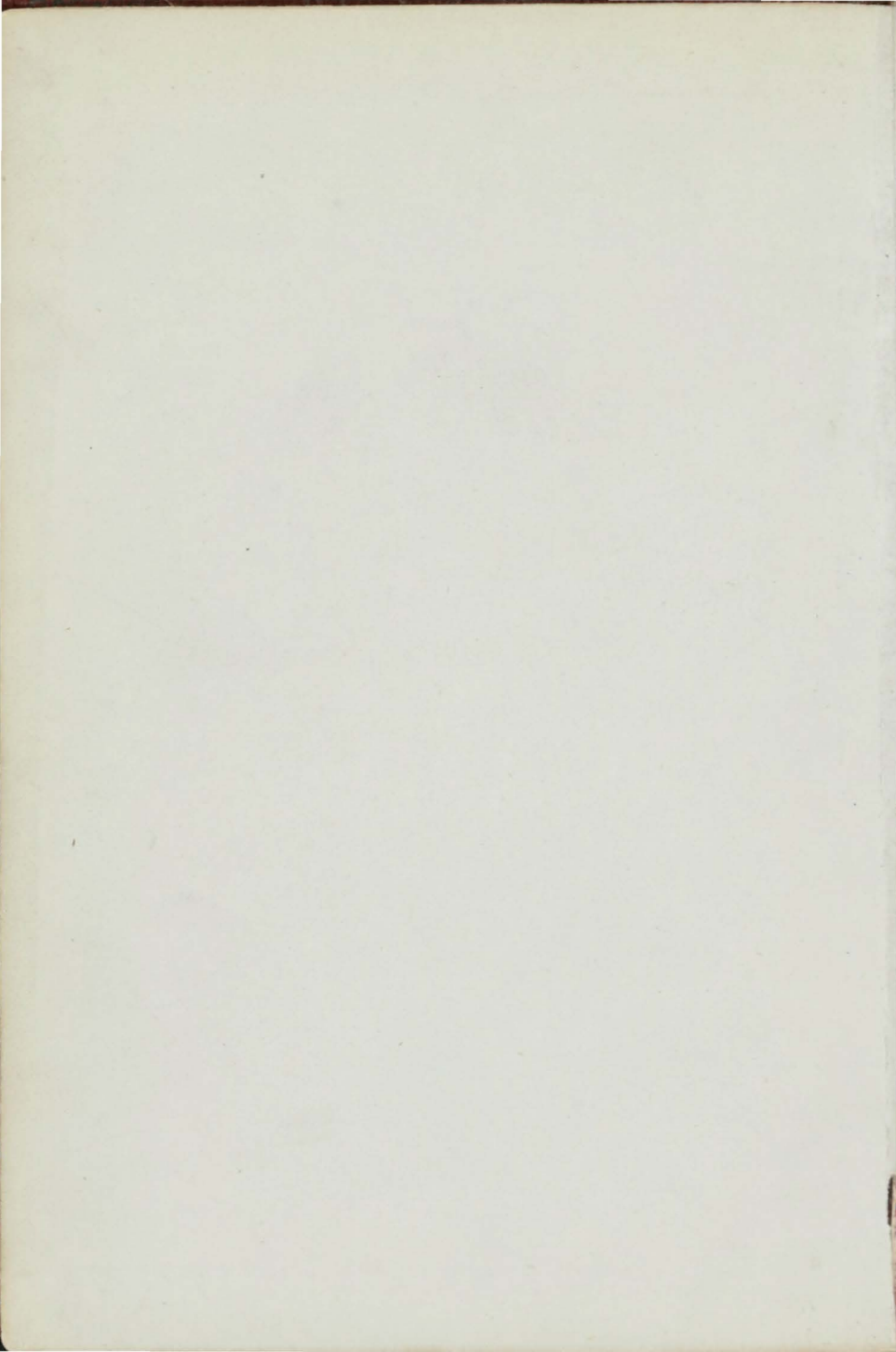





1836

**LLOYD'S REGISTER**  
OF  
**BRITISH AND FOREIGN**  
**SHIPPING.**

LLOYD'S REGISTER

BRITISH AND FOREIGN  
SHIPPING

LLOYD'S REGISTER

BRITISH AND FOREIGN

SHIPPING



LONDON

PRINTED BY J. COX AND SON, 75, GREAT QUEEN STREET

LONDON: THE REGISTER

1838

7.

# LLOYD'S REGISTER

OF

## BRITISH AND FOREIGN SHIPPING.

From 1st JULY 1836 to the 30th JUNE 1837.

---

ESTABLISHED 1834.



---

LONDON:

PRINTED BY J. L. COX AND SONS, 75, GREAT QUEEN STREET,  
LINCOLN'S-INN FIELDS.

1836.

3

# FLOYD'S REGISTER

BRITISH AND FOREIGN

SHIPING





## Committee of Management,

1836—1837.

---

THOMAS CHAPMAN, Esq., *Chairman.*

HENRY BLANSHARD, Esq., *Deputy Chairman.*

JOHN ROBINSON, Esq., *Chairman of the Sub-Committees of Classification.*

GEORGE ALLFREY, Esq.

ROBERT BARRY, Esq.

THOMAS BENSON, Esq.

JOHN W. BUCKLE, Esq.

HENRY CHEAPE, Esq.

TIMOTHY A. CURTIS, Esq.

NATHANIEL DOMETT, Esq.

RICHARD DREW, Esq.

ROBERT A. GRAY, Esq.

GEORGE HANSON, Esq.

BRODIE A. M'GHIE, Esq.

ALEXANDER MITCHELL, Esq.

JAMES PARKINSON, Esq.

THOMAS O. POWLES, Esq.

ANTHONY RIDLEY, Esq.

JOSEPH SOMES, Esq.

PATRICK M. STEWART, Esq., M.P.

WILLIAM TINDALL, Esq.

THOMAS WARD, Esq.

GEORGE WHITMORE, Esq.

ARTHUR WILLIS, Esq.

GEORGE R. ROBINSON, Esq., M.P., *Chairman of the Committee of Lloyd's.*

GEORGE F. YOUNG, Esq., M.P., *Chairman of the General Ship-Owner's Society.*

---

## Trustees,

THOMAS CHAPMAN, Esq., *Chairman.*

HENRY BLANSHARD, Esq., *Deputy Chairman.*

GEORGE ALLFREY, Esq.

JOHN W. BUCKLE, Esq.

HENRY CHEAPE, Esq.

TIMOTHY A. CURTIS, Esq.

JOHN ROBINSON, Esq.

ARTHUR WILLIS, Esq.

---

## Bankers,

BANK OF ENGLAND.

CHARLES GRAHAM, Secretary.

~~Notary Public, White Lion Court, Cornhill.~~ Secretary.

London, 1st July 1836.

No. 2, White Lion Court, Cornhill.

15

Committee of Management.

1836-1837.

THOMAS CHATMAN, Esq., Chairman.	GEORGE ALLBURY, Esq.
HENRY BLANKARD, Esq., Deputy Chairman.	ROBERT BERRY, Esq.
JOHN ROBINSON, Esq., Chairman of the Sub-Committee of Classification.	THOMAS BERRY, Esq.
ALEXANDER MITCHELL, Esq.	JOHN W. BOGGER, Esq.
JAMES PARRINGTON, Esq.	HENRY CURRIE, Esq.
THOMAS O. POWERS, Esq.	TIMOTHY A. CURTIS, Esq.
ARTHUR RICHES, Esq.	NATHANIEL DOWDY, Esq.
ISAAC SOMER, Esq.	RICHARD DREW, Esq.
PATRICK M. STEWART, Esq., M.P.	ROBERT A. GRAY, Esq.
WILLIAM THINDALL, Esq.	GEORGE HANCOCK, Esq.
THOMAS WARD, Esq.	ROBERT A. MORTON, Esq.
GEORGE WATSON, Esq.	GEORGE R. ROBINSON, Esq., M.P., Chairman of the Committee of Legislation.
ARTHUR WALKER, Esq.	GEORGE R. YOUNG, Esq., M.P., Chairman of the General Ship-Owners' Society.

Committee.

THOMAS CHATMAN, Esq., Chairman.	GEORGE ALLBURY, Esq.
HENRY BLANKARD, Esq., Deputy Chairman.	JOHN W. BOGGER, Esq.
TIMOTHY A. CURTIS, Esq.	HENRY CURRIE, Esq.
JOHN ROBINSON, Esq.	
ARTHUR WALKER, Esq.	

Bankers.

Bank of England.

Charles G. ...

London, 1st July 1837.

# SUBSCRIBERS.

~~HIS MAJESTY'S~~

*Principal Secretary of State for the Colonies*  
THE LORDS COMMISSIONERS OF THE ADMIRALTY. 2

HIS MAJESTY'S POST-MASTER GENERAL. — 2

THE HON<sup>BLE.</sup> THE EAST-INDIA COMPANY.

THE HON<sup>BLE.</sup> CORPORATION OF THE TRINITY HOUSE.

THE ROYAL EXCHANGE ASSURANCE CORPORATION. 4

THE LONDON ASSURANCE CORPORATION. — 4

THE ALLIANCE MARINE ASSURANCE COMPANY. — 10

THE INDEMNITY MUTUAL MARINE ASSURANCE COMPANY. 4

WEST-INDIA DOCK COMPANY.

LONDON DOCK COMPANY. — 2

ST. KATHARINE DOCK COMPANY.

EAST-INDIA DOCK COMPANY.

GENERAL STEAM-NAVIGATION COMPANY.

THE MARINE INSURANCE COMPANY, LONDON.

ALLIANCE INSURANCE COMPANY, <i>Calcutta.</i>	ELIGIBLE INSURANCE, <i>North Shields.</i>
ASSOCIATION OF UNDERWRITERS, <i>Glasgow.</i>	<del>EQUITABLE INSURANCE COMPANY, <i>Calcutta Ref.</i></del>
ASSOCIATION OF UNDERWRITERS, <i>Greenock.</i>	<del>EXCHANGE NEWS ROOM, <i>Sunderland.</i></del>
BRISTOL COMMERCIAL ROOMS.	EXCHANGE SUBSCRIPTION ROOMS, <i>Newcastle.</i>
CALCUTTA INSURANCE COMPANY, <i>Calcutta.</i>	GLOBE INSURANCE OFFICE, <i>Calcutta.</i>
CALCUTTA INSURANCE OFFICE, <i>Calcutta.</i>	<del>INDEMNITY INSURANCE OFFICE, <i>Calcutta.</i></del>
CANTON UNION INSURANCE SOCIETY.	NATIONAL INSURANCE OFFICE, <i>Dublin.</i>
COMMERCIAL BUILDINGS COMPANY, <i>Cork.</i>	SEA INSURANCE COMPANY, <i>Edinburgh.</i>
CHAMBER OF COMMERCE, <i>Dublin.</i>	SEA INSURANCE OFFICE, <i>Dundee.</i>
CHAMBER OF COMMERCE, <i>Limerick.</i>	UNDERWRITERS' ROOM, <i>Hull.</i>
DUNDEE MARINE INSURANCE COMPANY.	UNDERWRITERS' ROOM, <i>Liverpool.</i>
COAL TRADE ASSOCIATION, <i>South Shields</i>	<del>UNION ASSURANCE COMPANY, <i>Sydney</i></del>
MERCHANT'S MARINE INSURANCE Co. New York.	JACKSON MARINE INSURANCE Co. New York.

No. of Copies.		No. of Copies.	
1	Abell, Thos. & Co.	1	Barry, Charles, & Co.
1	Aberdein, F. C.	†	Barton, Irlam, & Higginson, <i>Liver-</i> <i>pool.</i> 16/7/56
✓ 1	Acraman, D. E. & A. <i>Bristol.</i>	1	Batten & Edwards.
1	Adam, J. & J.	†	Beekford & Ranken. <i>of Brompton</i>
1	Adamson, —, <i>Grangemouth.</i>	1	Begbie & Youngs.
1	Alexander, Lesley, & Co.	1	Bell & Marshall, <i>South Shields.</i> <i>suppld next 13 May</i>
1	Allan & Pitcairn.	1	Bell, William, & Co. <i>Canton.</i>
✓ 1	Alston, R. D. <i>Glasgow.</i>	✓ 1	Bennett & Brown, <i>Glasgow.</i>
2	Alves, Steele, & Harrison.	1	Benson, Thomas
1	Anderson, R. & W. <i>South Shields.</i>	1	Bibby, John, & Co. <i>Liverpool.</i>
1	Anderson, W. Sen. & Co.	1	Biggs, Charles
†	Andrews, G. L. <i>declines for 1878</i>	1	Binmer, John ?
1	Annand, William, Jun.	1	Binny & Co. <i>Madras.</i>
1	Arbuthnot & Co. <i>Madras.</i> <i>query</i>	1	Birnie, Alex. & Son.
1	Archer, George	1	Bishop, G.
1	Arnold & Woollett.	1	Blanshard, Henry
1	Ashley, Brothers, & Co. <i>Liverpool.</i>	1	Blyth, T. Son, & Co. <i>Mauritius.</i>
1	Aston, Thomas	1	Boddington & Co.
1	Atkins, John, & Son.	1	Bodding, Thomas & William
1	Atkinson, Thomas, <i>Petersburg.</i>	1	Booth, George, <i>Sunderland.</i>
1/23/182	Atkinson, W. & A. <i>of Thompson</i>	1	Booth, George, <i>Sunderland.</i>
†	Atkinson, Usborne, & Co. <i>of Thompson</i>	2	Borradaile, W. & G. 158-159
1	Austen <i>John &amp; Walter Newtham</i> <i>John &amp; Geo &amp; Patrick</i>	1	Borradaile, W. Sons, & Ravenhill.
1	Bagges, W. & T. <i>Lynn.</i>	1	Boyd & Co. <i>Calcutta.</i>
1	Bahr, C. L. <i>Liverpool.</i>	1	Boyson & Hoyer.
1	Bahr, G. F.	1	Bradford, Robert
122-128	2 Baillie, Kerr, & Co.	1	Brandt, E. H. & Co.
1	Baker, Joseph	1	Briggs & Co. <i>Alexandria</i>
†	Baker, Samuel, Phillpotts, & Co. <i>Thompson</i>	1	Briggs, Thurburn, & Co. 165-166
1	Baltic Coffee House.	1	Broad, F. B.
1	Bannatyne, John	1	Broad, William, <i>Falmouth.</i>
1	Barclay, John	†	Brocklebank, T. & J. <i>Liverpool.</i>
432=183	1 Barclay, Brothers, & Co.	1	Brooks, Robert 169-189
35-217-277 78-461-463 104-585	1 Barff, Hancock, & Co. <i>Zante.</i>	✓ 1	Brown, W. & J. <i>Liverpool.</i> <i>letter 15/7/56</i>
1	Baring, Brothers, & Co.	1	Brown, R. & R.
1	Barker, Henry, <i>Messina.</i>	1	Brown, Thomas
†	Barlow, Richard, <i>Liverpool</i> 13/8/56	1	Brown, Lenox, & Co.
38-182-163	1 Barnes, Simpson, & Co.	1	Brown, Gopsil, <i>Gloucester.</i>
†	Barnsley, —, <i>Liverpool.</i> 13/8/56	1	Browne, Philip
40		†	Brunton, Thos. Jun. <i>Sunderland,</i> <i>decline 13/4/57</i>

No. of  
Copies.

- 1 Bruce, William  
 1 Buck, John  
 1 Buck, Richard, & Co.  
 1 Buckles, Bagster, & Buckle.  
 1 Budd, James  
~~2 Bulley, Job, & Co. Liverpool.~~  
 1 Burnand, Lewis  
 ✓ 1 Burnard, Thomas, *Bideford.* †  
 1 Burnett, F. J.  
 1 Burton & Bentley.  
 ✓ 1 Butler, R. & R. & Co.  
  
 1 Campbell, Robert, Jun. & Co.  
 1 Campbell & Co.  
 1 Cannon, Miller, & Co. *Liverpool.*  
 1 Carr, G. B.  
 193-194 2 Carruthers & Budd.  
 1 Carson, W. & J. *Dublin.*  
 1 Carter & Bonus.  
 1 Cassen, J. & S. *Liverpool.*  
 1 Castellain, H. Sons, & Co.  
 1 Cattley & Stephenson.  
 1 Cavan, Brothers, & Co.  
 1 Cayley, Henry, & Co.  
 1 Chalmers, Guthrie, & Co.  
 1 Chaloner, Peter, *Liverpool.*  
 1 Chapman, John & Co.  
 1 Chapman & Willis, *Liverpool*  
 1 Charnley, J. R.  
 1 Cheap, John  
 2 Cheape & Leslie.  
~~1 Christophers, H & C. Roope, Per-~~  
~~namboora?~~  
 1 Clay & Gillman.  
 1 Clegg, James, & Co.  
 1 Clifford, John.  
 211-212-190  
 145-62-67  
 78-82 1 Cockerell, Sir Charles, & Co.  
 1 Cockerell & Co. *Calcutta.*  
~~1 Cohen, Judah, & Son. *London*~~

No. of  
Copies.

- 1 Collier, John, *Plymouth.*  
 1 Collmann, Lambert, & Co. †  
 1 Colvin, Ainslie, Cowie, & Co. *Cal-*  
*cutta.*  
 1 Comly, Samuel, *Philadelphia.*  
 1 Corner, John, & Co. *Neuport.*  
 1 Cotesworth & Smith, *Liverpool.*  
 ✓ 1 Couper, James, *Glasgow.*  
 ✓ 1 Cowan & Sloans, *Ayr.*  
 1 Crawford & Co.  
 1 Cruikshank, P. & Co.  
~~1 Cumming, Charles *decline*~~  
 1 Curling, Young, & Co.  
 1 *Cram & Smith *decline* 20/5/37*  
  
 1 Daniel, Thomas, & Co.  
 1 Daniell & Dickinson.  
 2 Davidsons, Barkly, & Co. ~226-227  
 1 Davies, Robert  
~~*Davis, John 15. Angel St.*~~  
 1 De Bic & Rahn.  
 1 De Lizardi, F. & Co.  
 1 Dent, Thos. & Co. *Canton.*  
 1 Dewar, Robert  
 1 Dick, Jeremiah  
 1 Dickson, G. F. & Co. *Liverpool.*  
 1 Dickson, Price, & Co. *Valparaiso.*  
 1 Dirom, Carter, & Co.  
 1 Dobree, S. & Sons.  
 1 Domett, Young, & England.  
 1 Douglas, Thomas D. *Glasgow.*  
~~1 Douglas, Anderson, & Co. *Thompson*~~  
 1 Dowson, Christopher  
 1 Drew, Richard  
 1 Du Buisson, Thomas  
 ✓ 1 Duffield, John  
 ✓ 1 Dumont & Ellrodt, *Liverpool *Cheramis letter**  
 1 Duncanson, —, *Alloa.*  
 1 Dunlop, James, *Jan 3/*  
 3 Durant, ~~E~~ & Co. ~266-7-8.  
 8/

No. of  
Copies.

- 1 Edgar, Thomas  
 1 Ellis, Ellis  
 1 Emery, John Claudius  
 1 *English Copper Company.*  
 1 Everard, Edw. & Sons, *Lynn.*  
 1 Ewart, Myers, & Co. *Liverpool.*  
 1 Ewart, Taylor, & Co.  
  
 1 Fairclough, Morgan, *Cardiff.*  
 1 Fairclough, William, *Liverpool.*  
 1 Faith & Kettlewell  
 2 Fenning & Shepard. *12/5/37*  
 1 Fenwick, R.  
 1 Finlay, Hodgson, & Co.  
 1 Fletcher, Alexander, & Co.  
 1 Focke & Boulton, *Liverpool.*  
 1 Forbes, Forbes, & Co.  
 1 Forbes & Co. *Bombay.*  
 1 Forster, Matthew  
 1 Forster & Nix.  
 1 Fowles, Thomas  
 1 Fox, G. & R. W. *Falmouth.*  
 1 Fraser, Hon. Wm. Alexander, Neil-  
 son, & Co.  
  
~~1 Gaillardon & Co. *Mauritius.*~~  
 1 Gale, James, & Son.  
 1 Gales, J. M. *Sunderland.*  
 1 Gales, William, *Sunderland.*  
 1 Garry & Curtis.  
 1 George, J.  
~~1 Gibb, Duncan, *Liverpool.*~~  
 2 Gibbs, Antony, & Sons.  
 1 Gisborne, Menzies, & Co. *Bombay.*  
 1 Gisborne & Co. *Calcutta.*  
 1 Glascoth, Brothers  
 2 Gledstanes & Co. *Constantinople*  
 2 Godwin & Lee.  
 1 Goodwin, Edward  
 1 Goodwin, Curling, Hodges, & Co.  
 4<sup>r</sup> Ramsgate.

No. of  
Copies.

- 1 Gould, Dowie, & Co.  
 1 Graham, John  
~~1 Granger, David, *Belfast.*~~  
 1 Grant, Alexander.  
 1 Grant, R. I. & Co.  
~~1 Gray, James, *Dublin.*~~ 7/7/36  
 1 Gray, David, *Kincardine.*  
 1 Green, Wigrams, & Greens.  
 1 Greenham, J. G.  
 1 Greenwell & Sacker, *Sunderland.*  
~~1 Gregson, Melville, & Knight.~~  
 1 Grenfell, Pascoe, & Sons.  
 1 Greverus, H. D.  
 1 Griffiths, N.  
 1 Groves, John  
 1 Guest, Lewis, & Co. *Cardiff.*  
 1 Gutierrez & Daninos. *p. F. Natives*  
 1 Hamilton, Augustus H. Esq. *p. Crawford, 26m*  
 1 Hackwood & Trevarthen.  
 1 Hadow, James E.  
~~1 Hadley, A. *Bank*~~  
 1 Haldimand, George & William  
 1 Hale, John William  
 1 Hamilton, W. Stewart, & Co.  
 Dublin,  
 1 Hankey, Plummer, & Wilson.  
 1 Hankey, Thomson, & Co.  
 1 Hanson, Brothers.  
 1 Hanson, Chas. S. & Co. *Constanti-  
 nople.*  
 1 Hardy, Horatio  
 1 Harford, Edwin  
 2 Harford, Rivaz, & Co.  
 1 Harman & Co. *24/4/37*  
 1 Harris, Thomas  
 1 Harrison, John.  
 1 Harrison, Robert  
 1 Harrison, R. & W.  
 1 Hashold, Samuel  
 1 Haslewood, J. D.

No. of  
Copies.

- 1 Hawkins, Walter  
 1 Hawks, Edward  
 1 Hawthorn & Shedden.  
 1 Heintz, Robert, & Son.  
 1 Henderson, Robert, *Belfast.*  
 1 Hibbert, G. W. S. & Co. *Printed in Glasgow*  
 1 Hull, R & A. *Cardiff.*  
 1 Hinton, Edward  
 2 Hobson, Allfrey, & Co.  
 1 Hodges, & Johnson, *YCo*  
 1 Hodgson & Powis.  
 1 Horrocks, Miller, & Co.  
 1 Howden, Old, & Benson.  
 1 Hubbard, J. & Co.  
 1 Hunter & Dow, *Glasgow.*  
 1 Hunter, W. & G. *Glasgow.*  
 1 Hunter, Gouger, & Co.  
 1 Hunter & Elliot, *Sunderland.*  
 1 Huth, Frederick, & Co.  
 1 *Hellgreen, Carlisle, Jersey, 1837-8*  
*to W. Ramsell 10/4/37*  
 1 Ive, William  
 1 Jackson, G. L. & Sons.  
 1 ~~Jacob, John, & Sons.~~  
 1 Jamieson, M'Crackan, & Co. *Glasgow.*  
 2 Janson, William & Alfred  
 1 Jenkins, Fielder  
 1 Jenkins, John B. *Swansea.*  
 1 Johnson & Cargill, *Newcastle.*  
 1 ~~Johnston, William B.~~ *H. Nichol*  
 1 Johnston, H. J. & Co. *H.*  
 1 Jones & Hodgson, *Liverpool.*  
 1 *Job, Bulley, & Co*  
 1 ~~Kemp, George, Hull.~~  
 1 Kennard, J. & T. *J.P.*  
 1 Kerr, Niven

No. of  
Copies.

- 1 Kettlewell, Thomas  
 1 ~~Killick, George~~  
 1 ~~Kirkaldy, Alexander, Sunderland.~~  
*declined 25/3/37*  
*1 de Britton, Francis, Jersey, next year.*  
*to W. Ramsell 10/4/37*  
 1 Lacave & Echeocopar, *Cadiz,*  
 2 Lachlan, Sons, & M'Leod,  
 1 ~~Lamplough & Horstey.~~ *Printed in water*  
 1 Laing, Philip, *Sunderland.*  
 1 Lancaster, W. J.  
 1 Lance, William  
 1 Laurence, George  
 1 Lea, William  
 1 Leary & Thompson.  
 1 Lee and Spanjer.  
 1 Lindegren, John, *Portsmouth.*  
 1 Lindsay & Co. *China.*  
 1 Line & Co. *Madras.*  
 1 Lister & Law.  
 1 Loudoun, John, *Glasgow.*  
 1 Luckie, Edward  
 1 Lupton, Thomas  
 1 Lyall, *Wyllie, & Co.* *256-374-375-383-62*  
 1 Lyall, Matheson, & Co.  
 1 *Mallalieu, H. M., -droy*  
 1 Macdonald, John  
 1 ~~Mackenzie, William G.~~ *dead*  
 1 Macintyre & Co. *Calcutta.*  
 1 M'Andrew, William, & Sons.  
 1 M'Farquhar & Co.  
 1 M'Ghie, Page, & Smith.  
 1 M'Gregor, Edmond, & Co.  
 1 ~~M'Kenzie, Lyall, & Co.~~ *Printed in water*  
 1 Mangles, Charles E.  
 1 Manson, Thomas, Jun.  
 1 Marjoribanks & Ferrers.  
 1 Marryat, J. & Sons.  
 1 ~~Marshall, Brothers.~~ *to be Lawrence & T. J. Fisher*  
 1 Marshall, John  
 1 Marshall, George, & Son.

No. of  
Copies.No. of  
Copies.

- 390-391-392 3 Marshall, Hutchison, & Co.  
 1 Martin, James, *Dublin.*  
 1 Marwood, Thomas, *Whitby.*  
 1 Marzetti, J. G.  
 1 Matthiessen, William  
 1 Melhuish, Gray, & Co.  
 1 Mercer, Fletcher, *Hull.*  
 1 Miles, Edmund *Dwight Simpson, 16 / 1 Penners Ct*  
 1 Mill, J.  
 1 Miller, George  
 1 Milne, Alex. G. & Co.  
 2 1 Mitchell, John, & Co. *to be blank*  
 1 Mitchell, John & Co. *Leith.*  
 1 Mitchell, W. R. & S. & Co.  
 1 Moberly, William  
 1 Mollett, John  
 1 Morel, Auguste, *Antwerp.*  
 1 Morgan, William  
 1 Morison, William, *Glasgow.*  
 1 Morris, Thomas, & Co. *Liverpool.*  
 1 Morrison, Cryder, & Co.  
 1 Mortimer, H. H. *Loc. Lloyd*  
 1 Moss, Charles, & Co.  
 1 Moule, William  
 1 Mudie, George, *Peterhead.*
- 1 1/2 4 1 Natusch, Frederick  
 1 Neill & Gray, *Greenock.*  
 1 Nevill, Richard, J. & Co. *Llanelly.*  
 1 Newman, Hunts, & Christophers.  
 1 Nickols, Son, & Green. *of London*  
 1 Norman, John
- 1 Oldfield, Thomas B.  
 1 Oliverson, Richard & Robert.  
 1 Oliveira, John
- 1 Palmer, M'Killop, Dent, & Co.  
 1 Paris, Archibald  
 1 Parkinson, James
- 1 Paulet, J. C. *Liverpool.*  
 1 Paynter, John  
 1 Pearce, George  
 1 Pemberton, W. & Co.  
~~1 Perkins, William, Newport. H. Nelson, 3/19~~  
 1 Phillipps & Tiplady.  
 1 Pirie, John, & Co.  
 1 Pierson & Chapman, *Mauritius.*  
 1 Plummer & Greenwell, *Newcastle.*  
 1 Polden & Morton.  
 1 Pope & Co. *Waterford.*  
 1 Powles, Brothers, & Co.  
 1 Preston, Frederick, *Yarmouth.*  
 1 Prowse, J. Sparke  
 1 Pryor, John
- 1 Rasch, J. P.  
 1 Rawson, Norton, & Co.  
 1 Read, Edmund *Raymond, Milton, etc. returned to bank*  
 1 Redhead & Spiers.  
 1 Redman, George C.  
 2 1/2 4 1 Reid, Irving, & Co.  
 1 Reid, Joseph  
 1 Reid, Nevile  
 1 Reid, J. & J. *Savannah.*  
 1 Remington & Co. *Bombay.*  
 1 Rew, W. P.  
 1 Richardson, John, *Swansea.*  
 1 Ridley, Anthony  
 1 Ritherdon, Samuel  
~~1 Robertson, William Bankrupt~~  
 1 Robinson, John  
 1 Robinson, Brooking, & Garland.  
 1 Rodger, Robert, & Co. *Glasgow.*  
 1 Rogers, John  
 1 Rosier, Richard  
 1 Ross & Ash.  
 1 Rougemont, Brothers  
 1 Roughton and Renwick.

510  
80  
73  
43

11 34



SUBSCRIBERS.

x

No. of Copies.	No. of Copies.
1 Rowlandson, Wiehe, & Co. <i>Mauritius.</i>	1 Stainbank, C. & Son.
1 Rule, Alfred	1 Steele, James, <i>Clyde Shipping Company, Glasgow.</i>
1 Russell & Sturges, <i>Manilla.</i>	1 Stephens, T. & Co.
1 Russell & Co. <i>Canton.</i>	1 Stewart & Westmoreland.
1 Rutherford, George, & Co.	<del>1 Stokes, —, <i>Liverpool.</i></del> <i>Stokeale, Robt. next year</i>
1 Ryan & Dale.	2 Stonehouse & Co. <i>Newport.</i>
<del>1 Rose, <i>Manilla</i> 760 <i>of Stainers</i> <i>Arthur</i></del>	1 Storey, John, <i>Sunderland.</i>
2 + Sack, Bremer, & Co. <i>Blank</i>	1 Suart & Simpson
1 Sadler, W. F.	<del>1 Suse &amp; Sibeth</del>
1 Salvador, Jacob	<del>1 Swainston &amp; Gram, <i>Liverpool</i></del> <i>now Gram &amp; Smith. see SW's letter 20/5/37</i>
1 Sampson & Hooper.	<del>1 Swainston &amp; Walls. <i>manila</i></del>
<del>1 Sandeman, Forster, &amp; Co. <i>Portsmouth</i></del>	1 Shoburn, James, <i>Polych</i>
1 Sanderson and Poole.	1 Taylor, Potter, & Co. <i>Liverpool.</i>
1 St. Croix, P. F. & J. <i>Jersey.</i>	1 Tebbutt, Stoneman, & Spence. <i>df</i>
1 Sauerbrey, C. R.	1 Thomson, James
1 Saunders, Joshua & William	1 Thomson, <del>A.</del> <i>Aberdeen.</i> <i>W. Gordon 5th, 18th Street</i>
1 Schneider, John, & Co.	<del>1 Thomson, Robert, <i>Troon.</i></del>
1 Schunck, <i>Mylius, &amp; Co. <u>Amberg</u></i>	1 Thomson, J. Bonar, T. & Co.
1 Scott & Co. <i>Mauritius.</i>	1 Thornton, R. & R. & West.
<i>18-479</i> <i>157-</i> 1 Scott, Bell, & Co.	1 Timperon & Dobinson.
1 Scott, W. H. & A.	1 Tobin, Sir John, <i>Liverpool.</i>
1 Seldon & Johnson.	1 Tod, Alexander, <i>Alexandria.</i>
1 Shaw & Caffary.	1 Travers, Joseph
1 Shears, James, & Sons.	1 Tredwin, John, <i>Padstow.</i>
1 Shedden, John	<del>1 Troughton &amp; Ashton.</del> <i>Amberg</i>
1 Sillem, Herman	1 Tyrer, William & James, <i>Liverpool.</i>
1 Silva, Emanuel	1 Tyrie, J. G.
1 Sinclair, Alexander	<del>1 Vaux, Edward <i>dealine</i></del>
<i>11-269</i> <i>69-428</i> 1 Small, Colquhoun, & Co.	<del>1 Verdier, Winteler</del>
1 Smith, Jeffery	1 Vesser, Picard, & Co. <i>?</i>
1 Smith, Samuel, & Son. . . . .	1 Vianna & Jones, <i>Liverpool.</i>
1 Smith, Sundius, & Co.	<del>1 Vickers, James <i>?</i></del> <i>Vidal, C. J. <i>Handers</i> <i>p</i> <i>letter</i> <i>Edwin</i></i>
1 Smith, Thos. & Wm. <i>Newcastle.</i>	1 Vigne, F. W.
1 Smith, T. W. & Co.	1 Vivian & Sons, <i>Swansea.</i>
2 Smith, T. W. & Co. <i>Liverpool.</i>	
<del>1 Smith &amp; Lyndall.</del>	
1 Solarte, Aguirre, & Murrieta.	
1 Solomon, Saul, <i>St. Helena.</i>	
1 Somes, Joseph	1 Urquhart & Scrutton.

74

37

12

No. of Copies.

No. of Copies.

530-12/1 1 Osborne, John, Son, & Co.

1 Osborne, Thomas, & Son.

1 Wallis, Charles

1 Waddell, Beck, & Co.

1 Walker, Wilkin, & Co.

1 Walker, Wilkin, & Co. *Liverpool.*

1 Wallace, Joseph, & Co. *Alicant. 4*

1 Walton, Charles

1 Ward, Thomas

1 Ward, Thomas W. *Boston*

1 Wardrop, George, *Glasgow.*

2 Warre, James, & Co.

1 Wartnaby, Joseph

~~1 Warwick, W.~~

1 Webber, C. G. & Co. *Liverpool.*

1 Wheatley, John, *Darlington, Durham.*

1 White, Charles

1 Whitmore, George

1 Whitworth & Gillbee.

524-546 3 Wildes, Geo. & Co.

1 Wilkinson, D. & A.

357-548 1 Willcox & Anderson.

1 Watson, Roger, *Hartlepool*

1 Wheatman & Co. *Rio Janiero*

1 Wernick, J. S. W.

*27 Austin Friars*

1 Williams, J. R.

1 Williams, Michael, *Swansea.*

1 Williams, Richard, *Penzance. St. Ives*

1 Williams, Foster, & Co.

~~1 Williamson, W. & Co.~~

2 Willis, Arthur, Son, & Co. *35-234-235-5*

1 Willis, Daniel & Thomas, *Liverpool.*

1 Wilson, Thomas = *556-559*

1 Wilson, Thomas, & Co.

1 Wilson, Harvey, & Co.

1 Wilson, Wilson, & Co. *559-556*

1 Wingate, James, & Son, *Glasgow.*

1 Wise, Robert, & Co. *Liverpool.*

1 Wood, J. N. & Co. *Liverpool.*

1 Wood, Kelsick, *Maryport.*

1 Woolcombe, William

1 Wright, Charles

~~1 Wright, S. A.~~

1 Witton, D. W. & Co.

1 Young, John. = *568-350*

1 Young, John, *Newport.*

1 Young & Freeland, *Glasgow.*

47

42

538-539  
80-180

Bankrupt

524-546

357-548

463  
49  
49  
567

13

# SUBSCRIBERS

1836—7,

Whose Names have arrived too late for insertion in Alphabetical Arrangement.

No. of  
Copies.

No. of  
Copies.

- 582-1 Aikman, Robert, & Co. Glasgow  
 578-1 Campbell, John, Sen. & Co. Glasgow  
 580-1 Cree, John, Glasgow  
 581-1 Gemmell, William, Glasgow  
 579-1 Gilkison & Brown, Glasgow  
 577-1 Kidston, William, Glasgow  
 585 1 Le Febvre, Mansell, Jersey  
 585-1 McCaul, William, & Co. Glasgow

- 5741 Macpherson & McDonald, Glasgow ✓  
 5751 McLeod, Malcolm, Glasgow ✓  
 5741 Miller, Alexander, Glasgow ✓  
 5741 Morrice, ~~William~~, Eling *Walter?*  
 5751 Ritchie, Joseph Horatio  
 5731 Rotherham, W. Liverpool ✓  
 5801 Schwann & Co. Liverpool ✓  
~~Winteler & Verdier?~~

- Postmarked*  
 1 Winteler & Verdier  
 1 Garratt & Gibbon, Portsmouth  
 1 Gray, Henry  
 1 Williams, T. Lynn  
 1 Watson, Leonard, Newry  
 1 Willis, Hadow, & Co.  
~~1 Greenhow, C. North Shields~~  
 1 Gibson, William, Hambro' ?  
 2 Litt and Bushby  
 1 Perrier, Anthony, Brest ✓  
 1 Canning, Henry, Hamburg  
 1 Harris, Eustace, Cork  
 1 Hunter, John, Southampton  
~~1 Hutton, W. B. and Sons~~  
 1 Roussac, F. C. Calcutta  
 1 Bal, Charles, Paris

*Received  
13/6/37*

- 1 Venning, William, & Co.  
 1 Dirom & Co. Canton.  
 1 Cavan, Michael, & Co.  
 1 Jones, R. G.  
 1 Watson, Turcan, & Co.  
 1 Ashlin, John, & Sons  
~~1 Lyle, J. and J. Newry~~ *Received 10/6/37 p.l. Walter 13/6/37*  
 1 Macmurdo, Rathbone, & Co. Liverpool  
 1 Semple, Robert, and Co. Berbice  
 1 Robinson, Robert, Berbice  
 1 McCrackan, Jamieson, & Co. Liverpool  
 1 Tory, Holt, and Co. Liverpool  
 1 Hughes and Hoskings, Sydney ?  
 1 Fellows, Henry, Yarmouth  
 1 Morgan and Turner, Glasgow  
 1 Muter, William, St. Lucia ?  
 1 ~~Henry~~ Kennedy, <sup>Limerick</sup> & Co. Whitehaven

- 1 Finlay and Alston, Liverpool  
~~1 Kite, Beer, and Co. Plymouth~~  
 1 Heward, Benj. Sunderland  
 1 Bischoff, James, & Son

*Postmarked*

- 1 Longfidge, Barnett, and Co.  
 ✓ 1 John Jebbing, Hartley  
 ✓ 1 William Shepherd, Blythe  
~~1 John Ridley, Newcastle~~  
 1 Dod and Brown  
 ✓ 1 Gibbs, Bright, and Co. Liverpool

- 1 Anderson, Garrow, and Co. Liverpool  
 1 Robert Brennan  
 1 Robert Davy, Epslam ✓  
 1 William Edgconidre, Sheerness  
 1 SCARBOROUGH INSURANCE ASSOCIATION  
 1 Watson, Roger, Harlepool

New Subscribers

William Bonner, Lynn  
 William Garland, Lynn - 17/6/37  
 Mrs Broadfoot, Leith  
 Mr Bryden & Co " - 17/6/37  
 A.B. Gowan, Berwick  
 James Britton Balley  
 New Thornton 30/6/37  
 Hadley, W. P. enough, Yeo, & Galloway  
 J. G. Grewell & Sons, Spool 17/7/37  
 Bold & Hartley, Spool

Decline

Williams, Lynn - 17/6/37

# LLOYD'S REGISTER

OF

## BRITISH AND FOREIGN SHIPPING.

---

THE operations of the Societies of the two Register Books of Shipping printed for the use of Merchants, Ship-owners, and Underwriters, having ceased, a new Society, denominated "*Lloyd's Register of British and Foreign Shipping,*" has been established, for the purpose of obtaining a faithful and accurate classification of the Mercantile Marine of the United Kingdom, and of the Foreign Vessels trading thereto, for whose government the following Rules and By-Laws have been adopted.

That a Book containing a Register of such Classification be annually printed, and that all persons subscribing the sum of Three Guineas Annually, (or such other sum as may be fixed by the Committee,) shall be Members of the Society, and entitled (*for their own use*) to a Copy of the Register Book.

That the price at which the Register Book be issued to Public Establishments, not being Marine Insurance Companies, be Ten Guineas.

That the Register Books be periodically posted throughout the year.

That for the convenience of Members not resident in London, a monthly Supplement, containing the additions and corrections to the Register Book, be printed in such convenient form, as will admit of its transmission by Post, that those parties may be furnished with the latest and most correct information; but for which an additional charge of One Guinea per annum will be made.

16

## SUPERINTENDENCE OF THE SOCIETY.

That the superintendence of the affairs of this Society be under the direction of a Committee in London, composed of twenty-four Members, consisting of an equal proportion of Merchants, Ship-owners, and Underwriters, and that in addition, the Chairman of the Committee for managing the affairs of Lloyd's, and the Chairman of the General Ship-owners' Society for the time being, shall, *ex officio*, be members of the Committee.

Six of the Members, namely, Two of each of the constituent parts of the Committee, shall go out annually by rotation, but be eligible to be re-elected.

The vacancies so arising shall be filled up by the election of two Ship-owners and one Merchant by the Committee of the General Ship-owners' Society; and two Underwriters and one Merchant by the Committee for managing the affairs of Lloyd's.

The Committee shall appoint from their own body, annually, a Chairman and Deputy Chairman.

The Secretary, Clerks, and Servants of the Society, and the Surveyors for London and the Outports, shall be appointed by and be under the direction of the Committee.

The Committee shall meet for the despatch of business every Thursday, or on such other day as they may appoint, at eleven o'clock precisely, and five Members of the Committee shall be a quorum.

Special Meetings of the Committee may be convened by order of the Chairman, the Deputy Chairman, or any three Members.

All Elections and Appointments whatever shall be made by Ballot.

No member of the Committee shall be permitted to vote in the decision of the classification of any ship of which he is an owner, or directly or indirectly interested.

The Committee are empowered to make such By-laws for their own government and proceedings as they may deem requisite, not being inconsistent with the original Rules and Regulations under which the Society is established; but no new Rule or By-law shall be introduced, nor any Rule or By-law altered, without special notice being given for that purpose at the Meeting of the Committee next preceding the one at which any such Motion is intended to be made; which Notice shall be inserted in the summons convening that Meeting.

## GENERAL REMARKS.

All Reports of Survey shall be made in writing by the Surveyors to this Society, and submitted to the consideration of the Committee, or of the Subcommittee of Classification ; but the character assigned by the latter shall be subject to confirmation by the General Committee.

The reports of Surveyors, and all documents and proceedings relating to the classification of Ships, will be carefully preserved, and parties proving themselves to be interested therein may have access thereto under certain regulations.

In assigning character to Ships built prior to the Establishment of this Society, and especially in restoration to the First Description of the First Class of Ships that have been built without a view to such a privilege, the greatest caution will be exercised, but with a rigid attention to render ample justice to the Ship-owner.

Foreign Ships, and Ships built in the British possessions abroad, will be surveyed on their arrival in England, but a due regard will be had to their having been exempted from that supervision while building to which all British Ships are subjected, and characters will be assigned to them according to their intrinsic quality, and from the best information that can be obtained.

In all cases where the character of a Ship is proposed to be reduced, notice shall be given in writing to the Owner, Master, or Agent, with an intimation, that if the reduction be objected to, the Committee are ready to direct a special survey, on the Owner, Master, or Agent, agreeing to pay the expenses attending the same, provided on the re-survey there shall appear sufficient ground for the proposed reduction.

Where the Surveyors to this Society consider repairs to be requisite, they are respectfully to intimate the same, in writing, to the Owner, Agent, or Master ; and if such repairs be not entered upon within a reasonable time, a corresponding report will be made to the Committee.

Parties considering the requisitions of the Surveyors to this Society to be unnecessary or unreasonable, may appeal to the Committee, who will direct a special survey to be held ; but should the requisitions of the Surveyors be confirmed by the Committee, then the expense of such survey shall be paid by the party appealing.

## SURVEYORS.

There shall be appointed for the Port of London, and other ports in the United Kingdom, such number of Shipwright and Nautical Surveyors as from time to time may appear expedient to the Committee to be requisite for the objects and purposes of the Society.

The Surveyors to the Society will be directed to attend on special surveys of ships under damage or repairs for restoration, when required by Merchants, Ship-Owners, or Underwriters ; the charge for which will be regulated according to the nature and extent of the service performed.

No Surveyor will be permitted, without the special sanction of the Committee, to receive any fee, gratuity, or reward whatsoever to his own use and benefit, for any service performed by him in his capacity of Surveyor to this Society, on pain of immediate dismissal.

## FUNDS.

The Funds will be under the authority and control of the Committee, and a statement of the Receipts and Expenditure will be annually printed for the information of the Subscribers.

The following Fees will be charged to the Owners of Ships prior to their vessels being classed and registered in the book.

*For the First Entry and Classification of Ships built prior to 1835.*

For each Ship	...	...	under	150 Tons	...	...	10s. 6d.
Ditto	...	of 150 Tons and under	300	—	...	...	1 Guinea.
Ditto	...	300	—	500	—	...	2 —
Ditto	...	500 and upwards			...	...	3 —

*For Registering Repairs after Survey.*

For each Ship	...	...	under	150 Tons	...	...	10s. 6d.
Ditto	...	of 150 Tons and under	300	—	...	...	1 Guinea.
Ditto	...	300	—	500	—	...	2 —
Ditto	...	500 and upwards			...	...	3 —

*For Entering and Classing New Ships built in the United Kingdom, and for Entering and Classing Ships repaired for Restoration.*

For each Ship	...	...	under	100 Tons	...	...	1 Guinea.
Ditto	...	of 100 Tons and under	200	—	...	...	2 —
Ditto	...	200	—	300	—	...	3 —
Ditto	...	300	—	400	—	...	4 —
Ditto	...	400 and upwards			...	...	5 —

*For Special Surveys.*

For Special Surveys, and where the Surveyors to the Society are required by the Owners of Ships to superintend repairs for Restoration, a charge will be made according to the nature and extent of the service performed.

All certificates of classification will be signed by one of the Chairmen and countersigned by the Secretary; the charge for which to be Ten Shillings for each Certificate.



## RULES FOR CLASSIFICATION.

The following Rules and Regulations for the classification of Ships have been adopted after much labour and mature consideration, assisted by the valuable information and practical knowledge of the Committee of the General Ship-owners' Society.

The characters to be assigned to Ships shall be, as nearly as circumstances will permit, a correct indication of their real and intrinsic qualities; and the same shall no longer be regulated by the uncertain standard of the Port of building, nor by the uncontrolled decision of Surveyors, but will, in all cases, be fixed by the Committee, after due consideration of the Reports of the Surveyors, and the documents which may be submitted to the Committee.

### FIRST CLASS SHIPS.

There shall be two denominations of Ships of the first Class, to be distinguished as follows:—

#### *First Description of the First Class,*

Designated by the letter A.

#### *Second Description of the First Class,*

Designated by the diphthong Æ.

### SECOND CLASS SHIPS.

Designated by the letter E.

### THIRD CLASS SHIPS.

Designated by the letter I.

### SHIPS' ANCHORS, CABLES, AND STORES.

The efficient state and condition of Ships' "Anchors, Cables, and Stores," will continue to be designated by the figure 1; and where the same are found insufficient in quantity or defective in quality, by the figure 2.

## FIRST CLASS SHIPS.

*First Description of the First Class,*

Will comprise all Ships which have not passed a prescribed age, and which are kept in the highest state of repair and efficiency; and will be designated by the letter A.

The period for their continuance on this Class shall be limited: the extent of that period will be determined by reference to the original construction and quality of the vessel, the materials employed, and the mode of building; but it is desirable, on grounds of national policy and of individual justice, that after the expiration of the prescribed period, Ships shall be permitted to remain in the First Description of the First Class, or to be restored thereto for a further limited period, under certain defined regulations.

Ships built since the year 1834 are required to have been surveyed while building, by the Surveyors to this Society, in the following three stages of their progress.

*First.*—When the frame be completed.

*Second.*—When the beams be in, but before the decks be laid, and with at least two strakes of the plank of the ceiling between the lower deck and the bilge unwrought, to admit of an examination of the inner surface of the plank of the bottom.

*Third.*—When completed, and if possible, before the plank be painted or payed.

A full statement, agreeably to a schedule prepared for the purpose, of the dimensions, scantlings, &c. of all New Ships, verified by the builder, shall be transmitted by the Surveyor, and will be kept as a record in the Office of the Society.

In building Ships the following Rules are to be observed:—

*Timbering.*

The whole of the timbering to be of English, African, or Live Oak, or East-Indian Teak, of good quality; the stem, stern-post, beams, transoms, aprons, knightheads, hawse timbers, and kelson, to be entirely free from all defects; the frame to be well squared from first foothook heads upwards, and free from sap, and also below, unless the timber be proportionably larger than the scantling hereafter described; every alternate set of timbers to be framed and bolted together to the gunwale. The butts of the timbers to be close, and not to be less in thickness than one-third of the entire moulding at that place, and to be well chocked with a butt at each end of the chock.

*The Scantlings to be as follows :*

SCANTLING	...	...	for Ships	Tons. 150	Tons. 500
Room and space to be	...	...	...	20 in.	30 in.
Floors sided, if square, and free from sap, to be not less at the kelson than	...	...	...	8 in.	13 in.
First foothooks sided, if square, at floor heads	...	...	...	7 in.	11 in.
Second foothooks sided, if square, at the heads	...	...	...	6½ in.	10 in.
Third foothooks sided, and top timbers, if square	...	...	...	6 in.	9 in.
The frame to be moulded at kelson	...	...	...	8 in.	13 in.
The frame to be moulded at floor heads	...	...	...	7 in.	11 in.
Top timbers to be moulded at their heads at the shear strake	...	...	...	4 in.	5 in.

The intermediate dimensions for the scantling of timbers between the floor heads and the gunwale to be regulated in proportion to the distance from the two points. Should the room and space be increased, the siding of the timbers to be increased in proportion.

*Deck Beams.*

	For Ships	...	...	Tons. 150	Tons. 500
To be moulded in the middle (not less than)	...	...	...	7 in.	9 in.
To be moulded at the ends (not less than)	...	...	...	5 in.	6½ in.
And to be sided	...	...	...	7 in.	10 in.

Those at the after-end of the ship to be reduced in proportion to their length.

*Hold Beams.*

	For Ships	...	...	Tons. 150	Tons. 500
To be moulded in the middle (not less than)	...	...	...	9 in.	13 in.
To be moulded at the ends (not less than)	...	...	...	7 in.	10 in.
And to be sided	...	...	...	9 in.	13 in.

Those at the after-end of the ship to be reduced in proportion to their length.

The beams to be sufficient in number and securely fastened to the sides, with either iron or wood knees, or both, or with shelf-pieces and knees; the same to be well and sufficiently bolted.

*Keel and Kelsons.*

	For Ships	...	...	Tons. 150	Tons. 500
Keel, sided	...	...	...	9 in.	13 in.
— moulded below the rabbet (not less than)	...	...	...	7 in.	10 in.
Main Kelson to be sided	...	...	...	10 in.	14 in.
— moulded	...	...	...	10 in.	14 in.
The scarp of Kelson, where only one Kelson, to be	...	...	...	5 ft.	7 ft.
But where rider Kelsons are added, then they may be	...	...	...	4½ ft.	6 ft.

Shifts of timber in ships of 200 tons and upwards, to be not less than one-seventh of the main breadth; and in ships under 200 tons, to be not less than one-sixth of the main breadth.

## PLANK.

*First.*—The outside plank, above the light-water mark, to be English or African Oak, East-Indian Teak, or Red Cedar.

*Second.*—The planks below the light-water mark to be good Elm, or Beech, or foreign White Oak; but the Elm or Beech not to be wrought higher than the first foothook heads; or if wrought higher, then One Year will be deducted from the period that would otherwise be assigned.

*Third.*—The clamps, spirkettings, shelf-pieces, and ceiling, to be English or African Oak, or East-Indian Teak.

The outside plank to be clear of all defects; the inside to be free of all foxy, druxy, or decayed planks, and the whole to be properly shifted and fastened. No butts to be nearer than five feet to each other, unless there be a strake wrought between them, and then a distance of four feet will be allowed; and no butts to be on the same timber, unless there be three strakes between.

*Thickness of Plank to be as under:*

		Outside.	
		Tons.	Tons.
For Ships		150	500
Bilge to Wales not less than	...	2½ in.	4 in.
Short hoods	...	2½ in.	3 in.
Bilge planks	...	3 in.	4 in.
Bilge to keel	...	2½ in.	3 in.
Wales (average)	...	4 in.	5 in.
Topsides	...	2 in.	3 in.
Shear strake	...	3 in.	4 in.
Plank shear	...	2½ in.	4 in.

*Inside.*

Ceiling below the hold beams	...	2 in.	3 in.
Clamps and bilge planks	...	2½ in.	4 in.
Upper-deck clamps and Spirkettings	...	2½ in.	3 in.
Twixt deck-ceiling	...	2 in.	2½ in.

*Deck.*

Upper-deck	...	2½ in.	3 in.
Water-ways	...	4 in.	5 in.

## Fastenings.

The treenails to be of good English or African Oak, Locust, or other hard wood, but in no case Baltic or American Oak, nor Elm to be used; and all planks above nine inches in width are to be treenailed double and single, except bolts intervene; and if less than that width, then to be treenailed single, and at least one-half of the treenails are required to go through the ceiling. All ships of this description of the First Class are required to be copper-fastened below the wales, and that one bolt in each butt below the wales, and the bolts in the bilges shall be through and clenched.

## Sizes of Bolts.

	For Ships	...	...	Tons.	Tons.
				150	500
Heel, knee, and dead wood abaft	...	...	...	1 in.	1 1/2 in.
Scarp of the keel	...	...	...	(In No. 6 Bolts of) 1 in.	(In No. 8 Bolts of) 1 in.
Kelson bolts, one through each floor	...	...	...	1 in.	1 1/2 in.
Bolts through the bilge and foot-wailing	...	...	...	1 in.	1 1/2 in.
Butt bolts	...	...	...	1 in.	1 1/2 in.
Hold beam bolts	...	...	...	1 in.	1 1/2 in.
Deck beam bolts	...	...	...	1 in.	1 1/2 in.
Hooks forward at throat	...	...	...	1 in.	1 1/2 in.
_____ arms	...	...	...	1 in.	1 in.
Transoms	...	...	...	1 in.	1 1/2 in.
The lower pintle of the rudder	...	...	...	2 1/2 in.	3 1/2 in.

In all cases where the butt and bilge bolts are not through and clenched, One Year will be deducted from the period that would otherwise be assigned in the classification of the vessel; but this Rule shall not be applied to ships built previously to the promulgation of the Regulations of this Society, although the Rule will be rigidly enforced in the case of all vessels built since that period.

The scantlings and dimensions of all intermediate sized vessels to be proportionately regulated, agreeably to a scale adopted by the Society, a copy of which is in the hands of each of the Surveyors; and it is to be clearly understood, that smaller dimensions will not entitle the Ship to be placed for the longest period in the first description of the First Class.

*First.*—All ships so constructed, and having the whole of the workmanship performed in the best manner, will be marked in the Book thus, “12 A”; thereby denoting that they are ships of the first quality, and will remain in the First Description of the First Class *Twelve Years*, provided they be kept in a state of efficient repair.

*Secondly.*—Ships surveyed while building, as before mentioned, in which most of the requisites for a *Twelve Years' Ship* may have been fulfilled, while others have been omitted, but in which *all* the requisites for a *Ten Year's Ship* shall have been complied with, will be marked in the Book thus, “11 A”, denoting they are to remain in the First Description of the First Class *Eleven Years* provided they be kept in a state of efficient repair.

*Thirdly.*—Ships surveyed while building, as before mentioned, the scantling of timber, thickness of plank, and size of fastenings of which shall be in no respects less than those in the foregoing specifications, but which may not be framed, nor chocked, nor the timbers so well squared, as in the manner before described, or in which Live Oak and Red Cedar alternately may have been used in the framing, or in which good Foreign White Oak may have been used for ceiling, shelf-pieces, and clamps, will be marked in the Book thus, “10 A”; denoting that they are to remain in the First Description of the First Class *Ten Years* provided they be kept in a state of efficient repair.

*Fourthly.*—Ships surveyed while building, as before mentioned, but in the frame of which Foreign Oak timber shall be used for Kelsons or for floors and first foot-hooks only, or in which good White Dantzic Oak plank shall be used below the wales outside, whilst in other respects they are constructed in the manner set forth in the preceding descriptions, will be marked in the Book thus, “9 A”; denoting that they are to remain in the First Description of the First Class *Nine Years*, provided they be kept in a state of efficient repair.

*Fifthly.*—Ships surveyed while building, as before mentioned, and framed, fastened, and constructed in the manner set forth in the preceding descriptions, but in the planking of which good Foreign White Oak shall be employed in other parts than the bottom, will be marked in the Book thus, “8 A”; denoting that they are to remain in the First Description of the First Class *Eight Years*, provided they be kept in a state of efficient repair.

*Sixthly.*—Ships surveyed while building, as before mentioned, and framed, fastened, and constructed in the manner set forth in the preceding descriptions, but in which good Foreign White Oak shall be used in the frames above the first foothook-heads, or in the planking of which (except the strakes through which the beam fastenings pass) good Dantzic Fir shall be used, will be marked in the Book thus, “7 A”; denoting that they are to remain in the First Description of the First Class *Seven Years*, provided they be kept in a state of efficient repair.

*Seventhly.*—Ships surveyed while building, as before mentioned, in the frames of which, above the first foothook-heads, sound second-hand English or African Oak or Teak timbers shall be used, but planked, and in other respects constructed agreeably to any of the preceding descriptions, or with American Red Pine or Yellow Baltic Pine, will be marked in the Book thus, “6 A”; denoting that they are to remain in the First Description of the First Class *Six Years*, provided they be kept in a state of efficient repair.

*Eighthly.*—Ships surveyed while building, as before mentioned, in the frames of which, above the first foothook-heads, Red Pine timber, either American or Baltic, or Hackmatack, and in the bottoms of which, below that mark, the same materials are used, or Black Birch, Elm, Ash, or hard wood of like quality, and in the planking of which, good Yellow Pine shall be used, but in other respects constructed agreeably to any of the preceding descriptions will be marked in the Book thus, “5 A”; denoting that they are to remain in the First Description of the First Class *Five Years*, provided they be kept in a state of efficient repair.

*Ninthly.*—Ships surveyed while building, as before mentioned, the frames of which above the first foothook-heads are composed of Yellow Pine, Elm, Ash, Birch, Spruce, or other similar woods, but in other respects constructed agreeably to any of the preceding descriptions, will be marked in the Book thus, “4 A”; denoting that they are to remain in the First Description of the First Class *Four Years*, provided they be kept in a state of efficient repair.

---

Ships built in the United Kingdom under a roof, and which shall have occupied a period of not less than Twelve Months in their construction, will have One Year added to the period prescribed for their continuing in the first description of the First Class.

Ships built in the United Kingdom since the Year 1834, and not surveyed while building by the Surveyors to this Society, or where the owners or builders may have refused to permit them to survey and examine the same at the several periods prescribed by the rules, will be subjected to the minutest possible examination previously to assigning the class in which they are to be placed, according to the preceding regulations; but in all such cases One Year will be deducted from the period which would otherwise be allowed, in consideration of not having been submitted to such survey during the construction.

At the expiration of the several periods assigned to ships for remaining on the First Description of the First Class, they will be reduced to the Second Description of the First Class, designated by the diphthong *Æ*; but if not surveyed within Twelve Months after entering this description, such ship having been during that time in some Port of the United Kingdom, the character will be omitted until such survey be held, or, if required by the owner, will be allowed to pass into the letter *E*.

And if on examination of any Ship she shall be found to be so defective as to render her unfit to continue on the First Description of the First Class for the remainder of the term of years assigned to her in accordance with these Rules and Regulations, a notice of the intention to make such a reduction at the expiration of thirty days, shall be given in writing, by the Surveyors to this Society, to the Master, Owner, or Agent, intimating, that if the alteration be objected to, the Committee will direct a special survey, on the said Master, Owner, or Agent agreeing to pay the expenses attending the same, *should it be found that the proposed reduction was justifiable.*

#### *Special Exceptions.*

The prohibition in all cases of the use of *Fir* will not apply to Ships the top-side planking of which, between the lower paint or shear strake and the upper black strake only, shall be composed of Pitch Pine or Dantzic or Riga Fir of the best quality.

#### *Iron-fastened Ships.*

Ships *Iron-fastened*, if under 150 tons, may be entitled to continue in the First Description of the First Class for a period not exceeding *Ten Years*,—but if above 150 tons, then for a period not exceeding *Eight Years*, provided that in all other respects they be constructed in accordance with the prescribed rules, and that their bottoms be not *copper sheathed*.



## FIRST CLASS SHIPS.

*Second Description of the First Class*

Will comprise all Ships which have passed the prescribed age,—but not having undergone the repairs that would entitle them to be continued in or restored to the First Description, or which shall have been restored, and the period assigned for such restoration having expired,—but which shall appear on survey to be still in a condition for the safe conveyance of dry and perishable cargoes; and will be designated by the diphthong *Æ*.

For the purpose of continuing a Ship in this class, a careful survey will be required to be made annually, or on the return from every foreign voyage, by one of the Surveyors to this Society, who is required to state distinctly and separately the actual condition of the *Upper Deck Fastenings, Water-ways, Spirketting, Plank Shears, Topsides, Upper Deck with its Appendages, Lower Deck Fastenings, Wales, Counter, Plank, and Treennails outside to the Water's Edge, Rudder, Windlass, and Capstan Beams, Breasthooks, and Timber.*

The bottom of every Ship of this description will be required to be caulked at least once in every Five Years; or if wood sheathed and felted, once in every Seven Years; but if any ship be stripped within those periods, the bottom to be caulked if necessary.

In cases where it shall satisfactorily appear to the Surveyors to this Society that *Doubling*, of sufficient thickness and properly wrought and fastened, may be allowed as a substitute for the shifting of plank, either in the wales or bottom, the Surveyor is to make a special report thereof, together with his reasons to the Committee, who will determine thereon.

## SECOND CLASS SHIPS

Will comprise all Ships which shall be found on survey unfit for carrying *dry* cargoes, but perfectly fit for the conveyance to *all parts of the world*, of cargoes not in their nature subject to sea damage; and will be designated by the letter E.

Subject to occasional inspection, ships will continue in this class so long as their condition shall, in the opinion of the Committee, entitle them thereto.

## THIRD CLASS SHIPS

Will comprise Ships that are good in constitution, and which shall be found on survey fit for the conveyance, on *short voyages* (not out of Europe), of cargoes in their nature not subject to sea damage; and will be designated by the letter I.

## FOR SHIPS COMPRISED IN THE EXISTING TONNAGE

Prior to the Year 1835.

All such Ships are to undergo a very careful survey by the Surveyors to this Society, **PRIOR TO REGISTRATION**, and will be classed in the Register Book agreeably to the descriptions hereinbefore laid down for the building of new Ships, unless on such survey there be found sufficient cause to assign them a less period.

On the proposed survey, especial attention is required to the following points, namely, to an examination of the state of the upper-deck fastenings, waterways, spirketting, plank shears, topsides, and upper-deck, with its appendages; also the lower-deck fastenings, wales, and counter, and the plank and treenails outside to the water's edge; the state of the rudder, windlass, and capstan beams, breasthooks, and timber.

## RESTORATION OF SHIPS TO THE FIRST DESCRIPTION OF THE FIRST CLASS.

### *First Rule.*

If at any time before the expiration of one-half of the number of years beyond the period for which Ships are to remain in the First Description of the First Class, an owner be desirous to have his ship restored to that description, such restoration (on his consenting to the special survey hereafter described, and performing the repairs therein found requisite) will be granted for a period not exceeding two-thirds of the time originally assigned for her remaining in the First Description of the First Class, the same to be calculated from the date of such repairs.

### *Requisites for Restoration.*

All the bolts in the range of each deck to be driven out, and the planks taken out; the upper deck water-ways, and plank shears and spirketting, and the strake next the water-ways on the lower deck in the midships, to be taken out; the sheathing to be entirely stripped off the bottom; a strake in the upper course of the bottom between the wales and the light water-mark fore and aft, and a plank in the ceiling at the floor heads, to be taken out, the limbers to be clear, and the hooks forward to be exposed; and in that state the ship to be submitted to a special survey and examination, at which the attention of the Surveyors to this Society is to be particularly directed to the state of the decks, the remaining plank of the topsides, the wales, upper courses, and treenails, and other fastenings; also to the state of the frame, hawse timbers, and knight-heads, kelson, floors, foothooks, ceiling, and breast-hooks, the rudder in all its parts and hangings; and if, after such examination, the owner should consent to take out all planks, timbers, beams, knees, water-ways, fastenings, and other parts that may be found defective, or objected to, and replace them with materials of the same species, or of equal quality, as those of which the Ship was originally constructed, such Ships to be entitled to restoration to the First Description of the First Class for a period, proportionate to their real condition and the extent of the repairs performed, and provided that they be at all times thereafter kept in a state of efficient repair.

### *Second Rule.*

If, "at any Age" of a vessel, an owner be desirous to have his Ship restored to the First Description of the First Class, such restoration (on his consenting to the special survey hereafter described, and performing the repairs therein found requisite) will be granted for so long a period as may be deemed expedient by the Committee, not exceeding in any case the term of six years, as provided by the Seventh general Rule for Ships, in the construction of which second-hand Timber has been used.

## RESTORATION OF SHIPS TO THE FIRST DESCRIPTION OF

*Requisites for Restoration.*

The whole of the outside plank of the vessel to be taken off as low as the second foothook-heads, and the remainder of the planking, either outside or inside, together with all the decks, to be removed, so as to expose the Timbers of the Frame entirely to view, and in that state the Ship to be submitted to a special survey and examination by the Surveyors to this Society; and if, after such examination, all timbers, beams, knees, kelsons, transoms, breast-hooks, remaining Plank, inside or outside, or other parts found to be defective, be replaced with materials of the same species, or of equal quality with those of which the Ship was originally constructed, and all the treenails driven out and renewed, such ships may be restored to the first description of the First Class, provided they be at all times thereafter kept in a state of efficient repair.

## SHIPS' ANCHORS, CABLES, AND STORES.

All vessels are required to have their masts, spars, and standing rigging in good order, and sails in sufficient number and good condition; and every Ship is to be supplied with a good hempen stream cable or hawser of sufficient size and length, and with at least one good warp; and all vessels are required to be provided with anchors of proper weight, and cables of approved quality, in number and length according to the undermentioned scale:

*Anchors.*

All vessels under 200 tons to have at least two bower anchors, and all vessels above that tonnage to be provided with at least three bower anchors.

*Cables.*

	Tons.	Fathoms.
All vessels .....	under 100	to have at least 150 if chain.
— 100 .....	to .....	150 .....
— 150 .....	to .....	200 .....
— 200 .....	to .....	300 .....
— 300 .....	to .....	400 .....
— 400 .....	to .....	600 .....
		160 do.
		170 do.
		180 do.
		200 do.
		220 do.

But in all cases where hempen cables are used, then one-sixth more in length will be required.

*Boats.*

All vessels under 150 tons to be provided with one good boat; and every vessel above that tonnage to be provided with at least two good boats.

## FOR SHIPS NAVIGATED BY STEAM.

All sea-going Vessels navigated by *Steam* shall be required to be surveyed *twice in each Year*, when a character will be assigned to them according to the report of survey as regards the classification of the hull and materials of the vessel.

That with respect to the boilers and machinery, the Owners are required to produce to the Surveyors to this Society at the above-directed surveys a certificate from some competent *Master Engineer*, describing their state and condition at those periods; and to which certificate it is desirable there should be added a description of the particulars of the same, as far as may be practicable, in the manner and form annexed; to be appended to the report of survey, and delivered to the Committee, who will thereupon insert in the Register Book the letters "M.C.", denoting that the boilers and machinery have been inspected and certified to be in good order and safe working condition; but if no certificate of their condition be furnished by the Owner or Master, then no character can be assigned for the machinery.

*Hull*:—The Surveyors to this Society are directed to examine and report the scantling of timbers, plank, and fastenings, and to state where built, and by whom, in the same manner as directed for sailing vessels.

*Scantlings*:—The scantlings for a steam-vessel, under 300 Tons Register are to be deemed sufficient, if equal to those required by the Scale prescribed in the Rules of this Society, for a sailing vessel of two-thirds of the *Registered Tonnage* of such steam-vessel.

But for a steam-vessel *above* 300 Tons Register, then the scantlings are to be equal to those required by the Scale for a sailing-vessel of *Three-fourths* of the *Registered Tonnage* of such steam-vessel.

*Floors*:—Where the Vessel is not *filled in solid to the Floor-heads in the Engine Room*, an exception will be specially made against any reduction of the scantling of the *Floors*, which in such cases will not be permitted to be upon the reduced scale of two-thirds or three-fourths of the dimensions for the *scantling* of sailing-vessels as before stated; but the *Floors* will then be required to be equal to the dimensions set forth in the Rules for Ships of the actual *Registered Tonnage* of the steam-vessel.

The Surveyors are required to report the number, size, length, fastenings, and mode of arrangement of the Engine and Boiler *Sleepers*, and the description of timber of which they are composed, and whether diagonally trussed with Wood or Iron, and to what extent; the length, size, and fastenings of Shelf

Pieces and Paddle Beams; and whether the Vessel be constructed with Spongings and how they are formed; and to give the length and shifting of the Plank outside and inside.

*Materials and Stores*:—The Surveyors are to examine and report the number and description of the Masts, Sails, Anchors, Cables, Hawsers, Warps, and Boats, as directed to be done for sailing-vessels; but the Anchors and Cables will not be required to exceed in number, weight, and length, those of a sailing-vessel of Two-thirds of the Registered Tonnage of the steam-vessel.

The Surveyors are to be particular in examining and reporting the condition of the Boats of all vessels employed in carrying Passengers.

The Rules herein set forth may at any time be altered by the presiding Committee, to meet any acknowledged improvements which may be made in naval architecture, or in the materials used in ship-building, of which every publicity will be given.

It is the earnest desire of the Committee to cultivate and maintain the most perfect good understanding with the Merchants, Ship-owners, and Underwriters of the different Ports of the United Kingdom, on whose support and co-operation they rely for the promotion of the objects of the Institution within their respective districts.

The Register which is now presented to the Mercantile Community, contains an authentic *List of all Ships registered in the United Kingdom of 60 tons measurement and upwards, as furnished to the Committee, under the permission and direction of the Lords of His Majesty's Treasury, by the Honourable the Commissioners of Customs*; but, in accordance with the Rules for Classification, every Ship is required to undergo a Survey by the Surveyors to this Society, prior to Registration.

By Order of the Committee,

**NATH' W. SYMONDS,**  
CHARLES GRAHAM, *Secretary.*

No. 2, White Lion Court, Cornhill,  
London, 1 July 1836.

Subscriptions are received by the Secretary, at the Offices of the Society; to whom all communications are requested to be addressed.

## FORM OF CERTIFICATE FOR VESSELS NAVIGATED BY STEAM.

LLOYD'S REGISTER OF BRITISH AND FOREIGN SHIPPING.

*Certificate for Vessels navigated by Steam.*

(Place and Date) \_\_\_\_\_, \_\_\_\_\_ 183

\_\_\_\_\_ do certify that the whole of the Boilers and Machinery of the  
 Steam Vessel \_\_\_\_\_ belonging to \_\_\_\_\_, whereof \_\_\_\_\_  
 is Master, \_\_\_\_\_ Tons, have been carefully inspected and examined by \_\_\_\_\_  
 at \_\_\_\_\_, and that \_\_\_\_\_ find the same to be at this time in good  
 order and safe working condition.

Witness \_\_\_\_\_ hand,

\_\_\_\_\_  
*Master Engineer.*

The following is a true Account of the Particulars of the Machinery of the  
 Steam Vessel \_\_\_\_\_ herein named :

## ENGINES.

Number .....  
 Estimated Power .....  
 Diameter of Paddle-wheels ...  
 Length of Paddles .....  
 Breadth of Paddles .....  
 If upon the first or second mo-  
 tion .....  
 No. of revolutions per minute..  
 Size and condition of the holding-  
 down bolts .....

## FUEL.

Where stowed .....  
 If in contact with boiler .....  
 For what quantity room is pro-  
 vided .....  
 If liable to get wetted .....

## BOILERS.

Whether iron or copper ....  
 Working pressure.....  
 If it can be increased at pleasure  
 If any and what means of chang-  
 ing the water without extin-  
 guishing the fires and blowing  
 off .....

Number of feed pumps .....  
 How attached .....  
 State of the boilers .....

What clear space upon the top-  
 side of the boiler .....  
 Do. at the end.....  
 Do. round the chimney .....

## PUMPS.

No. of hand pumps .....  
 If any attached to engine, their  
 purpose and power .....

No. of force-pumps, with a  
 branch and hose of sufficient  
 length to reach to every part  
 of the vessel.....

\_\_\_\_\_  
*Master Engineer.*

## FORM OF THE REPORT OF SURVEY

No..... Survey held at ..... Date ..... 18... on the ..... Master .....  
 Tonnage ..... Built at ..... When built ..... By whom built ..... Owners .....  
 Port belonging to ..... Destined Voyage ..... If Surveyed Afloat or in Dry Dock .....

Feet.		Inches.		Feet.		Inches.		Feet.		Inches.	
Length aloft				Extreme Breadth				Depth of Hold			

	SCANTINGS OF TIMBER.			THICKNESS OF PLANK.	
	Inch.	Inch.	Inch. Midd. Ends	OUTSIDE.	INSIDE.
Room and Space .....				Keel to Bilge .....	Foot Waling .....
Floors..... sided	Moulded			Bilge Planks .....	Bilge Planks .....
1st Foothooks.....				Bilge to Wales.....	Ceiling in Flat .....
2d Ditto .....				Wales .....	Ditto Bilge to Clamp .....
3d Ditto .....				Topsides .....	Hold Beam Clamps .....
Top Timbers .....				Sheer Strakes .....	Deck Beam Ditto .....
Deck Beams .....				Plank Sheers .....	Ceiling 'twixt Decks .....
Hold Beams .....				Water-ways .....	Hold Beam Shells .....
Keel .....				Upper Deck .....	Deck Beam ditto .....
Kelsons .....					

	COPPER.		SIZE OF BOLTS IN FASTENINGS.		IRON.	
	Inch.		COPPER.	Inch.		
Heel-Knee and Dead Wood						
abaft .....			Bolts through the Bilge and			
Scarphs of Keel ... No.			Foot Waling .....		Hold Beam .....	
Floor Timber Bolts .....			Butt End Bolts		Deck Beam .....	
Kelson ditto .....			Lower Pintle of the Rudder			
Transoms and throats of Hooks			} .....		} same in Iron above the	} Copper .....
Arms of Hooks .....						

TIMBERING.—The Space between the Floor Timbers and Lower Foothooks in this Vessel  
 .....Inches... The Space between the Top Timbers is ..... Inches. The Stem, Stern-Post,  
 Transoms, Aprons, Knight Heads, Hawse Timbers, are composed of ....., and a  
 ..... free from all defects.

Her Floors and first Foothooks are composed of ..... Timber.

Her other Foothooks and Top Timbers of .....

Her Shifts of the first and second Foothooks are not less than .....

[N.B. When reported by you less than the prescribed Rule, then state how many.]

The rest of the Shifts of the Frames are .....

The Frame is ..... squared from the first Foothook Heads upwards, and ..... free from  
 sap, and from thence downwards the Frame is .....

The alternate Frames are .....bolted together.

The Butts of the Timbers are.....close together; their thickness not less than.....of the  
 entire moulding at that place.

The frame is.....chocked with.....Butt at each end of the chock.

The Main Kelson is composed of.....and the False Kelson of.....



The Scarphs of the Kelsons are not less than ..... feet ..... inches.  
 The Deck and Hold Beams are composed of .....  
**PLANKING OUTSIDE.**—This Vessel's Plank from the Keel to the first Foothook Heads is composed of .....  
 From the first Foothook Heads to the Light Water Mark of .....  
 From the Light Water Mark to the Wales of .....  
 The Wales and Black-strakes are of .....  
 The Topsides of .....  
 The Sheer-strakes of .....  
 The Gunwales of ..... Waterways of .....  
 The Shifts of the Planking are not less than ..... feet ..... inches. [N.B. If reported less than the prescribed Rule, state whether general or partial, and if partial, in what part of the Ship.]  
 The Planking is wrought ..... between.

**PLANKING INSIDE.**—The Clamps are composed of ..... the Stringers of .....  
 The Bilge Planks of ..... and the remainder of the Ceiling of .....

**STENINGS.**—To Hold Beams .....  
 Deck Beams .....  
 Number of Breasthooks ..... Pointers ..... Crutches .....  
 Butts End Bolts are of ..... in the Bottom, and ..... Bolt in each Butt End through and clenched.  
 Bilge and Footwailing ..... bolted through and clenched.

General Quality of Workmanship .....

*We certify that the preceding is a correct description of the above-named Vessel.*

Builder's Name ..... Surveyor's Name .....

Her Masts, Yards, &c. are in ..... condition, and sufficient in size and length.  
 She has SAILS. CABLES, &c. ANCHORS.

	Fathoms.		Inches.	No.	
Fore Sails,		Chain.....			Bower,
Fore Top Sails,		Hempen Stream Cable			Stream,
Fore Topmast Stay Sails,		Hawser .....			Kedge,
Main Sails,		Towlines .....			All of proper weight.
Main Top Sails,		Warp.....			
		All of ..... quality.			

er Standing and Running Rigging is ..... sufficient in size and ..... in quality.  
 he has ..... Long Boat and ..... The present state of the Windlass is.....  
 apstan ..... and Rudder .....

*General Remarks.—Statement and Date of Repairs.*

if Sheathed, Doubled, or Felted ..... And Date when last done .....  
 And ..... of opinion this Vessel should be Classed .....  
 The Amount of the Fee.....£ : : is received by me.

FORM OF CERTIFICATE OF CHARACTER.

LLOYD'S REGISTER OF BRITISH AND FOREIGN SHIPPING.

No....

London, 183  
OFFICE, No. 2, White Lion Court, Cornhill,

THIS IS TO CERTIFY, That the Ship ..... of ....., ..... Master, ..... Tons, bound to....., has been Surveyed by the Surveyors to this Society, and is reported to be in.....

on her present intended Voyage, and has been classed .....

Witness my hand,

Charge 10s. ,

....., Chairman of the Committee.

....., Secretary.

[This Certificate in force for the present Voyage only.]

27

NAMES of the SURVEYORS, and the PORTS to which they have been appointed.

The Surveyors at the following Ports are altogether the Servants of the Society, and are not permitted to engage in any other business or employment whatsoever.

150	Bristol	...	...	...	...	Edward Drew.
200	Glasgow, Greenock, and Ports in the Clyde	...	...	...	...	John Barr Cumming.
20		...	...	...	...	
150	Hull, Gainsborough, Goole, Selby, Thorn, and Grimsby	...	...	...	...	James North.
		...	...	...	...	William Atkinson Brigham.
150	Leith, and Ports in the Frith of Forth	...	...	...	...	Walter Paton.
300	Liverpool, Chester and River Dee	...	...	...	...	Jabez Bayley.
200		...	...	...	...	Robert Hamilton.
500	London	...	...	...	...	George Bayley.
300		...	...	...	...	Peter Courtenay.
200		...	...	...	...	Nathaniel Middleton.
200	Newcastle, with North and South Shields	...	...	...	...	Mathew Poppelwell.
		...	...	...	...	
300	Sunderland	...	...	...	...	John Brunton.
200		...	...	...	...	John Punshon Denton.

The SURVEYORS at the following PORTS have not been required to become the exclusive Servants of the Society.

100	Aberdeen	...	...	...	...	William Chiene.
	Arbroath	...	...	...	...	
	Ayr	...	...	...	...	
20	Aberystwith, Aberdovey, and Barmouth	...	...	...	...	William Julian, jun.
15	Barnstaple and Bideford	...	...	...	...	James Chappell.
20	Beaumaris and Bangor	...	...	...	...	John Parry.
30	Belfast	...	...	...	...	George M'Kibbin.
	Berwick	...	...	...	...	
2	Blythe, with Hartley	...	...	...	...	Joseph Hodgson.
	Boston, with Spalding	...	...	...	...	
	Bridgewater	...	...	...	...	
15	Cardiff	...	...	...	...	Morgan Fairclough.
20	Cardigan, with New Quay, Aberystwith, and Llandewey	...	...	...	...	John Evans.
		...	...	...	...	
25	Cork, with Cove and Kinsale	...	...	...	...	Roger Story.
20	Cowes	...	...	...	...	George Spain.
15	Dartmouth, with Saltcombe and Brixham	...	...	...	...	Charles C. Jones.
		...	...	...	...	
50	Dublin, Kingstown, and Drogheda	...	...	...	...	Robert Morton.
	Dumfries	...	...	...	...	
50	Dundee	...	...	...	...	David Crighton.
20	Falmouth	...	...	...	...	William Broad.

1/2	Galway	...	Evan Evans.
20	Gloucester	...	J. G. Francillon. ✓
15	Guernsey	...	Peter Collas. ✓
	Inverness	...	
15	Ipswich and Harwich	...	W. R. Mulley. ✓
	Isle of Man	...	
15	Jersey	...	Wm. Rapwell. ✓
15	Limerick	...	William Randall. ✓
15	Llanelly	...	Robert Dunkin. ✓
1/2	Londonderry	...	Norman McLeod. ✓
20	Lynn	...	William Garland. ✓
15	Maryport	...	Thomas Braithwaite. ✓
1/2	Milford, with Pembroke	...	J. H. Riches.
21	Montrose	...	Alexander Young. ✓
35	Newport, Chepstow, and the River Wye	...	C. H. Stonehouse, jun. ✓
15	Newry, Carlingford, and Dundalk	...	Leonard Watson. ✓
15	Padstow and Boscastle	...	John Parnall. ✓
20	Penzance, St. Ives, Helston, and Scilly	...	W. D. Mathews. ✓
15	Peterhead	...	George Anderson. ✓
20	Plymouth	...	William Cuming. ✓
	Poole	...	
15	Portsmouth	...	John Oakshott. ✓
15	Ramsgate and Margate	...	Edward Hodges. ✓
35	Scarborough, with Bridlington	...	Francis Hill. ✓
15	Shoreham, with Newhaven	...	Thomas Guillaume. ✓
15	Sligo	...	Patrick Walsh. ✓
20	Southampton	...	John Hunter. ✓
25	Stockton and Hartlepool	...	Thomas Mellanby. ✓
	Stranraer	...	
15	Swansea, with Neath	...	John Richardson. ✓
15	Teignmouth	...	William Mortimer. ✓
	Topsham and Exeter	...	
	Ulverstone and Neighbourhood	...	
20	Waterford	...	Stephen Smith. ✓
15	Wexford	...	Mark Devereux. ✓
	Weymouth, and East and West Bay of	...	
	Portland	...	J. A. Stevens. ✓
	Whitby	...	Thomas Jackson. ✓
	Whitehaven	...	William Fell. ✓
2	Workington and Harrington	...	William Fell. ✓
25	Yarmouth	...	George Garson. ✓
15	Youghal	...	Thomas Flynn. ✓
1/2	Banff	...	James McDonald. ✓
1/2	Galway	...	Henry Townsend. ✓
1/2	Milford	...	David Probert. ✓
1/2	Wells	...	M. Robinson Parker. ✓

99

# KEY TO THE REGISTER.

Vessels marked A are of the First Description } of the First Class.  
 Do. E are of the Second Description }  
 Do. E are of the Second Class.  
 Do. I are of the Third Class.

The Stores of Vessels are designated by the Figures 1. and 2.  
 1. Signifying that the Vessel is well and sufficiently found,  
 2. That she is deficient in either quantity or quality.

Vessels RESTORED to the First Description of the First Class will have the Year and the Period for which they are restored, inserted in the ninth column.

### In the Second Column.

Bk.. Barque	Dr.. Dogger	Lr.. Ligger	Sp.. Sloop	Stm.. Steamer
Bg.. Brig	G.. Galliot	Pol.. Polacca	Sr.. Schooner	Sw.. Snow
Bn. Brigantine	H.. Hoy	S.. Ship	St.. Schoot	Yt.. Yacht
Cr.. Cutter	K.. Ketch	Sk.. Smack		

pt.—part    s.—sheathed    d.—doubled    C.—coppered    I. B.—Iron  
 Bolts.—M.—sheathed with Marine Metal    s.Y.M.—sheathed with  
 Yellow Metal.    r.—Felt    PH.—Patent Hair.

*In the Fourth Column.*—M.C.—Machinery certified. Where two Tonnages are given, the upper one is the Measurement by the old Act the under one is that by the new Act. which commenced the 1st January, 1836.

### In the Fifth Column.

The Timber of which Vessels are built is marked by the following Italic Letters :

B.B. .... Black Birch	Hk. .... Hackmatack	R.P. .... Red Pine
Bh. .... Beech	J. .... Juniper	Y.P. .... Yellow Pine
C. .... Cedar	L. .... Locust	S. .... Spruce
E. .... Elm	Lh. .... Larch	T. .... Teak
F. .... Fir	L.O. .... Live Oak	W.H. .... Witch Hazel
G. .... Gum	P. .... Pine	W.O. .... White Oak
Ght. .... Greenheart	P.P. .... Pitch Pine	

Cl.—Clincher    len.—lengthened    lrp.—large repairs    trp.—thorough repairs  
 repairs    Srprs.—Some Repairs    Drp.—Damage Repaired    n.d New  
 Deck    n.TSDs—New Top-Sides    w.c.—Wales cased    nw.—New  
 Wales    nb.—New Bottom    n. Kl.—New Keel    plk.—Plank.

*In the Eighth Column:*—U.S. for American Property.

K.P.—Vessels built of timber, which has undergone the process of the Anti-Dry-Rot Comp.  
*In the Ninth Column (Surveying Ports) :*

Abn.. Aberdeen	Drt .. Dartmouth	Lth .. Leith	St.I.. St. Ives
Abs .. Aberystwith	Dub... Dublin	Lim.. Limerick	Ser .. Scarborough
Arb .. Arbroath	Dum .. Dumfries	Liv .. Liverpool	Sil .. Scilly
Ayr .. Ayr	Dun .. Dundee	Lly .. Llanelly	Shl. { Shields, N. { Shields, S.
Bar .. Barmouth	Dgr .. Dungarvon	Lon .. London	
Bpl .. Barnstaple	Exr .. Exeter	Ldy .. Londonderry	Shm.. Shoreham
Bms.. Beaumaris	Fal .. Falmouth	Lyn.. Lynn	Sli .. Sligo
Bel .. Belfast	Foy .. Fowey	Mar.. Margate	Sou .. Southampton
Bwk .. Berwick	Gal .. Galway	Mpt.. Maryport	Stk .. Stockton
Bid .. Bideford	— { Glasgow	Mil .. Milford	Str .. Stranraer
Bly... Blythe	— { see Clyde	Mth.. Monmouth	Sld .. Sunderland
Bes .. Boscastle	Glt .. Gloucester	Mtr .. Montrose	Sws .. Swansea
Bos .. Boston	GoO.. Goole	Nwc.. Newcastle	Tgn .. Teignmouth
Bdg .. Bridgewater	Gns.. Guernsey	Nhv... Newhaven	Tps .. Topsham
Brs .. Bristol	Hgt.. Harrington	Npt .. Newport	Ulv .. Ulverstone
Car .. Cardigan	Hpl.. Hartlepool	Nry .. Newry	Wtf .. Waterford
Cif .. Cardiff	Hly.. Hartley	Pad .. Padstow	Wex.. Wexford
Chp.. Chepstow	Har.. Harwich	Pnz .. Penzance	Wey.. Weymouth
Chs .. Chester	Hul.. Hull	Pet .. Peterhead	Wtb.. Whitby
Cly. { Clyde	Inv .. Inverness	Ply .. Plymouth	Whn.. Whitehaven
	— { Glasgow &c.	Ips .. Ipswich	Wrk.. Workington
Crk .. Cork	I.M. .. Isle of Man	Pts .. Portsmouth	Yar .. Yarmouth
Cws.. Cowes	Jer .. Jersey	Ram.. Ramsgate	Ygh.. Youghal
Bnf... Banff			Wls.... Wells

*In the Eleventh Column.*

Where the term "nearly Rebuilt" is used, it implies, that the Rules for Restoration have not been fully complied with.

NUMBER OF SHIPS IN THE REGISTER BOOK,

For the Year 1836, and 1837.

(Exclusive of Supplements.)

	A.	Æ.	E.	I.	Classed.	Not Classed.	Total.
A....	271	293	71	6	641	523	1164
B....	126	172	43	4	345	352	697
C....	258	234	58	5	555	436	991
D....	105	114	25	2	246	205	451
E....	252	185	53	2	495	417	912
F....	112	132	30	2	276	329	605
G....	99	97	21	3	220	216	436
H....	163	166	40	2	371	359	730
I....	47	48	12	1	107	132	239
J....	152	168	39	2	361	382	743
K....	16	20	5	1	42	49	91
L....	132	138	54	2	326	313	639
M....	245	244	63	8	558	570	1128
N....	59	87	32	—	178	183	361
O....	56	45	7	—	108	82	190
P....	144	155	48	1	348	320	668
Q....	7	8	2	—	17	12	29
R....	137	140	33	1	311	275	586
S....	199	208	53	7	467	546	1013
T....	122	124	27	1	274	273	547
U....	18	34	10	—	62	72	134
V....	61	49	15	—	125	114	239
W....	97	104	37	1	239	255	494
X....	—	1	2	—	3	2	5
Y....	3	2	4	1	10	19	29
Z....	8	8	6	—	22	18	40
	2,879	2,986	790	52	6,707	6,454	13,161

No.	Ships.	Masters.	Tons.	BUILD.		Owners.	Port belonging to.	Destined Voyage.	Classification.	
				Where.	When.				No. Years first assigned.	Character for Hull & Stores.
1	Abberton S C.35	Shuttlwth	451	Ipswch trp.35	1819	Shuttlwth	London Restor'd	Lon.Mdras 1835—8 Yrs.	—	A 1 35
2	Abbey	J. Brown	67				Chpstw			
3	— Stm	J. Marsh G Denny	89	Liv'pl mc len.33	1822	Crichelow	Liverp'l	Liv. Coaster	—	E 1 9
4	Abbotsford Sr	A. Baxter	120	Abrdn B. B. & F pt	1829	R. Spring nw. & Srprs	Aberdn	Abn Londn Abn. Petersbg	—	E 1 4
5	—	Nesfield	170				Whitby			7
6	— S	Potberry	407	Sndrld PP.TS ds	1835	Taylorson	Nwcastl	Sld. London	8	A 1 5
7	Abdeil	F. Dobson	105				Whitby			
8	—	J. Hall	105				Sndrld			
9	Abel Bg	T. Lewis	113	Bangor	1827	Capt. & Co	B'maris	Bms. Londn	10	A 1 34
10	— Gower	C. Munro	313				London			
1	Abendroth G I. B.	N Steffens	87	Cxhvn	1835	N Steffens	Cxhavn	Lth. Hambr	7	A 1 3
2	Abeona Bg C. 32	A Buesnel	158	Jersey	1827	Pellier & C	Jersey	Cly. Hondrs	—	E 1 3
3	— Bk C. 37	Chambers	384	Ncastl ND 31, N	1814	Plummer	Nwcastl	Liv N. Orlns Shl. N Orlns	—	E 1 35
4	— Sr PH. & s. 31	SJ Cousin	86	P. E. Isl BBS. R P & O	1821	M Warren ND. & lrp. 31	Teignth	Tgn. Lisbon	—	E 1 35
5	— I. B.	H. Ford	64				Harwch			
6	— Bg pt s. 30 s. YM. 35	J. Gillies	237	Wrktn	1827	Atkinson	Wrkgtn	Liv. Batavia	9	A 1 35
7	—	Haverson	78				Banff			
8	— Sp I. B.	R. Lloyd	84	P' Mdk	1811	Lloyd & C	Barmth	Bms. Londn	—	E 1 35
9	—	Longmaid	60				Fowey			
20	—	E. Newby	212				Whitby			
1	— Sw	W. Savage	185	Lynn len. 18	1812	Bagges	Lynn	Lyn Coastr	—	E 1 34
2	— Bg	Sturrock	107	Dndee lrp. 32, N	1817	J. Thain	Dundee	Dun. Liebau	—	E 1 3
3	— Sk	A. Walker	174	Lyme 147	1825	Carron Co	Grgmth	Lth. Lond'n	12	A 1 34
4	—	W Waters	72				Yarmth			9
25	—	T. Watson	81				Drtmth			

No.	Ships.	Masters.	Tons.	BUILD.		Owners.	Port belonging to.	Destined Voyage.	Classification	
				Where.	When.				No. Years first assigned.	Character for Hull & Store.
26	Abercrombie Sr C.37	P. Allan J. Butcher	180 144	Brkwr pTNTS	1827	Montflore Sds & Srprs	Leith London	Lth. NSW	11	A 1
7	— Robinson	J. Innes	1416				London			
8	Abercromby Pk	G. Kirby J. Ure	458	NSCo.	1835	Robertson	Nwc'stl wants addit'naltasten'gs	Liv. BChalr		3.3
9	Aberdeen Pkt Sk	J. Stewart	125	Brdprt	1802	Lon. ShCo	Aberd'n	Abn. Londn	—	E 1
30	Aberdeen-shire Bg C.31	A. Martin J. Wood	240	Abrd'n	1825	Catto & Co J & T Wood	Aberd'n Whitby	Liv. Naples Lon. Coaster	9	E 2
1	Abergavenny	W. Jones	74				Rochistr			35 4,3
2	Abet	T P Tipper	64				Drtmth			
3	Aboyne Bg	G. Foster Srprs 37	161 156	Sndrld N.T.Sds	1814	Turvel & C 34 hrp. 30ND.31	Ptsmth Clark & C	Pts. Glsgow Pts. Somferid	—	E 1
4	Abraham	W. Cox	124				Wym'th			34 4,3
5	Abram	J. Hibbs	319				Hull			
6	Abus Bg	Thompsn	238	Hull	1836	Thompsn	Hull	Hul. Hambro	9	A 1
7	Acadian Bk pto & C. 22	H. Auld s. & C. 36	385	Gr'nck	1832	Kidstn & S	Gl'sgow	Cly. Halifax	10	A 1A
8	Acasta Bk C.37	J. Thompsn J. Ryle	294	Shi'lds Drp. 37	1834	Fenwick 3 mo	Shields London	Liv. Lon.	10	A 1A
9	Ace of Trumps Sr C.33	R. Drake	58	Tpshn	1833	Cole & Co	Exeter	Lon.	12	A 1
40	Achieve Sr C.33	J. Gifford	94	N'wbg	1830	J. Gifford	Boness	Lon. C'phgn	9	A 1
1	Achilles Sw I.B.	Crawford	255	Sndrld O & E	1799	Kell & Sn len. & trp. 35	Nwcastl Restored	Nwc. Lond. 1835—3 Yrs	—	A 1
2	— S	C Duncan	252	Bristol	1820	W Tindall	London	Lon. Maurit	—	E 1
3	d.34 d. & s. Y.M. 31	R. Hunter	196	Lond'n	1826	Salter & C	London	Lon. S. Seas	12	A 1
4	— f. & s. 30 ptd & C 34	Weth'rley W. Veale	334 325	N'castl	1825	Wetherby R. Brooks	Nwcastl London	Lon. Lon. Sydney	—	E 1
5	Achille Bg PH. & C. 36	G. Inglise	387		1827		London	Lon. Cnstpl	—	E 1
6	Achor Bg I.B.	G. Sawles	128	Fm'th	1831	Symons	Falmth	Lon.	10	A 1
7	Acorn Bg I.B.	G Christie	126	Petrhd ND. 33, N w 34	1819	Skelton &	Peterhd	Pet. Liv. Cartagena	—	E 1
8	—	W. Cooper	65				Cork			34 3,37
9	— Sw d.pt35 pt37	R. Darg J. Mills	152 132	Danish lrp. 35 len. 37	1801	R Johnson W. Coppin	Berw'ck Blyth	Bwk. Londn Bly. London	—	E 1
50	— Bg	J. James	121	Arbrth	1828	J. Thain	Dundee	Dun. Baltic	7	E 1



No.	Ships.	Masters.	Tons.	BUILD.		Owners.	Port belonging to.	Destined Voyage.	Classification.			
				Where.	When.				No. Years first assigned.	Character for Hull & Stores.		
51	Acorn	Sp I.B.	Jameson Cunningham	72	Alloa	1831	Capt.	Alloa	Hul. London	10	A 1	A 1
2	—	—	T. Jarred	92	—	5 mo	—	K'neard Yarm'th	Mtr. Sunderld	—	12	5,37
3	—	Sr	W. Jones	93	Crdign	1812	Davis & C.	Crdigan	Gl. London	—	Æ 1	34
4	—	—	J. Main	65	—	—	—	Grgmth	—	—	—	—
5	—	—	Protheroe	55	—	—	—	Lanelly	—	—	—	—
6	—	Sr	G Roberts J. Griffith	95	Bidfrd lrp.34	1827	Swanston	Liverpl'	Gl. Whthvn Gl. Liverpl	9	A 1	A 1
7	—	—	G. Scott	78	—	—	—	Gl'sgow	—	—	35	9
8	—	—	Wardell	201	—	—	—	Sndrld	—	—	—	—
9	—	Bg	G. Wood	117	Leith	1813	Robrtson	Boness	Lth. Oporto	—	E 1	34
60	Actif	G	de Broesk	116	Bruges	—	Chantrell	Bruges	Liv. Bruges	—	Æ 1	Æ 1
1	Active	I.B. Bg	Aldrick	90	Bruges trp.32 Ipswh	1815	Palmer &	Sthw'ld	Liv. Ostend Ips. Nwcastle	—	Æ 1	—
2	—	—	W. Bain	102	—	—	—	Invrn'ss	—	—	35	—
3	—	Sr	H. Care	52	Poole	1784	Capt & Co	St. Ives	St. I. St. Mich	—	Æ 1	34
4	—	pt I.B.	W. Dart	60	Rebuilt	24	—	Drtmth	—	—	—	—
5	—	—	Goodchld	155	—	—	—	Sndrld	—	—	—	—
6	—	Bg	T. Hayes	78	Danish	1808	J. Roach	Wxford	Wex. Nwpt	—	Æ 1	35
7	—	I.B. Sr	Hayman	80	ND. & trp Plymh	34 1825	Capt.	Plymh	Crk. Plymh	11	A 1	A 1
8	—	—	Hendersn	206	—	—	—	Nwcastl	—	—	35	9
9	—	Bg	J. Hick	260	Sndrld	1832	Hick & C.	Scrbro'	Lon. Leghrn	9	A 1	34
70	—	—	A Holman	83	—	—	—	Exeter	—	—	—	—
1	—	Bg	R Hulman	70	Pitton	1815	Hulman	Bidford	Liv Watfrd	—	Æ 1	35
2	—	I.B. Bg	Hutchnsn	200	NW. T. S Petrhd	ds & D 1834	rp.34 G. Mudie	Petrh'd	Pet. Brazils	9	A 1	34
3	—	C.34	Jameson	68	—	4 mo	—	Nwcastl	—	—	—	—
4	—	—	W. Lesby	126	—	—	—	Poole	—	—	—	—
75	—	—	J. Lindsay	60	—	—	—	Leith	—	—	—	—

No.	Ships.	Masters.	Tons.	BUILD.		Owners.	Port belonging to.	Destined Voyage.	Classification.	
				Where.	When.				No. Years first assigned.	Character for Hull & Store.
76	Active	E. Love	120				Arundel			
7	— Sp	M'Kenzie	86	Chestr	1787	M'Intosh	Roths'y	Lon. Coastr	—	E 1
	I.B.			lrp.32						35
8	— Sr	Meadows	103	Dover	1798	Meadows	Ipswich	Scr. Dunkrk	—	Æ 1
	I.B.			O.F.&E		len. & trp.31 lrp.36				3
9	— Bg	W. Miller	176	Lncstr	1816	Brown & C	Irvine	Cly. St Kitts	—	Æ 1 E 1
	C.&pt s.33							Lon. Marselles		35 8
80	— Sr	W. Muller	66	Newry	1816	W. Muller	Belfast	Bel. Glsgow	—	E 1
	I.B.			O.&P.		trp.25				34
1	—	N. Pinder	65				Wisbch			
2	— Bg	J. Renton	135	Lynn	1825	J. Fisher	Sndrlnld	Sld. Coaster	—	Æ 1
				lrp.34		Srprs 36				1
3	—	G. Res	72				Poole			
4	— Sp	W Rob'rts	81	Brmth	1812	Griffith & B'maris	B'maris	Bms. Brmth	—	Æ 1
	I.B.			N Kl & Sr		prps 34				35
5	— Abandoned	J. Robson	352				Nwcastl			
6	—	G. Salter	88				Belfast			
7	— Sr	J. Scivill	111	Bidifd	1809	J. Sciville	Drtmth	Drt.	—	A 1
	I.B.			trp.36				Restored 1836—6Yrs		6
8	—	A. Shanks	65				Belfast			
9	—	D. Skelton	134				Wthavn			
90	— Sr	P. Snell	90	Plymh	1832	Snell & Co	Falm'th	Lon.	10	A 1
	F & C.33									3
1	—	S. Squire	79				B'dgwtr			
2	— Sr	Strachan	116	Dndee	1788	D Christie	Mntr'se	Lon. Ptrsbg	—	E 1
	pt I.B.	J. Dixon	105							7
3	— Bg	G. Tindell	124	Hull	1826	Thompsn	Hull	Hul. Hambro	10	A 1 E 1
				Srprs 35						3
4	— Sr	Vidler	53	Drtmth	1817	Pallett	London	Lon.	—	E 2
	F.&s.31 I.B.									2
5	— Sr	W. Vivian	70	Saltcm	1825	Lindon & C	Drtmth	Lon. N castle	—	Æ 1
	I.B.	WRussell	52							11
6	—	J. Utting	83				Yarmth			
7	—	P. Walker	69				Gl'sgow			
8	—	W. Watt	158				London			
9	—	J. Wright	105				London			
100	— Sr	T. Wyatt	84	Cowes	1816	Wyatt & C	Falm'th	Fal.	—	Æ 1 E 1
			71	ND. pt N	T Sds 31			Lon. Falmouth		34 11

45

Ships.	Masters.	Tons.	BUILD.		Owners.	Port belonging to.	Destined Voyage.	Classification.	
			Where.	When.				No. Years first assigned.	Character for Hull & Stores.
1 Ada	Sr pt I. B.	T. Duff	59	StMry	1834	T. L. Hall	Scilly	Liv.	10 A 1
2 —	Bg C.32	Faulkner	146	Mnmh	1826	Swany&C	Bristol	Brs.Hndras	9 Æ 1
3 —	Bk C.36	Simpson	311	Yrmth	1825	Beckford	London	Lon.Jamai.	10 Æ 1 Æ 1
4 Adah	Bg C.33	W. Hill	147	Dndee	1827	G. Clark	Dundee	DunPtauPr	9 A 1 Æ 1
5 Adahlina		B. Ayre	265	ptND.&	Srprs 36	10mo	SndrInd		1
6 Adam		J. Vernon	78				Liverpl		
7 —Lodge		R. Pace	567				Liverpl		
8 Adamant	Sr	Huxtable	99	B'nstpl	1822	Huxtable	Falm'th	Fal.London	— Æ 1
9 —	Bg	Pottage	118	len.32 Abrdn	1803	Markham	Stocktn	Cff. Lynn	— Æ 1
10 Adams	Bk C.32	J. Mills	294	O. & F. ND.&	1827	lrp.34 Mills&Co	London	Lon.N.S.W	7 Æ 1 Æ 1
1 Addingham	Bk C.37	Sedgwick	275	Sndrld	1828	Spencer&	Nwc'stl	Lon.CG Type Lon.Bmbay	9 A 1 A 1
2 Addison		R. Brown	233				Whitby	Lon.AlgoaBay	35 2,37
3 —		Rensoul	129				Dundee		
4 Adelaide		R. Ainsley	123				Liverpl		
5 —	Bk f.&s.34, I. B.	Bainbridg	454	N.Scot	1831	C. Tisdale	Liverpl	Liv.Savana	— Æ 1 Æ 1
6 —	Sr	Bloomfild	99	S.B.Hk & P. 8 mo	1832	W.Barber	Yarm'h	Liv.Mobile Yar.Medit.	11 A 1
7 —	S C.35	T. Brooks	283	Bristol	1830	Cningh'm	Bristol	Brs.Tobago	10 A 1
8 —		A. Brown	85	Drp.35			Wthavn		35
9 —	Sw C.35	W. Clark	258	Dndee	1831	J. Thoms	Dundee	Dun.N.S.W	8 A 1
20 —		Cormack	107				Lanelly		35
1 —	Bg I. B.	Dunsford	124	Bidefd	1831	Capt & Co	Bidefrd	Brs.	10 A 1
2 —		C. Esson	103				Aberdn		34
3 —	Sr pt I. B.	J Godfrey	117	Brdprt	1831	Williams	London	Lon.	10 A 1 A 1
4 —	Sr	Griffiths	53	Abryst	1835	Griffiths	Abryst.	Lon.Ireland Abs.Coastr	10 A 1
125 —	pt L B f.s.&C.36 I. B.	S Guthrie	640	Calcut	1832	Baring, Br	London	Lon.Bmbay Lon.Calcutta	12 A 1 A 1

46

## A

No.	Ships.	Masters.	Tons.	BUILD.		Owners.	Port belonging to.	Destined Voyage.	Classification.	
				Where.	When.				No. Years first assigned.	Character for Hull & Stores.
126	Adelaide Sr	P. Heulin	81	Jersey	1832	Marlit & C	Jersey	Liv. Palrmo	7 A 1	A
	C.37 C.34	G. Manger		nKl & Drp.	37			Gr.	34	2,3
7	— Sw	Keetley	204	Gmsby	1831	Bell & Co.	Grmsby	Liv. Trieste	7 A 1	
	C.34								34	
8	—	F. Milman	85				Drtmth			
9	— Sr	J. Morgan	99	Nwprt	1835	Smith & C	Drghda	Npt Drghda	9 A 1	
					12mo				35	
130	— Sr	J. Murrow	79	Galwy	1831	DSweeny	Cork	Crk. Nwprt	—	E 1
	I. B.	W. Jones	60	R.P. plk						1,37
1	— Bg	G. Shield	131	Arb'th	1831	Duncan &	Mntr'se	Cly. R. Jan.	8 A 1	
	C.33			nT Sds	35				35	
2	— Bg	R. Taylor	190	Grns'y	1830	Langa & C	G'rnsy	Gns. Brazils	7 A 1	
	C.34								35	
3	—	J. Thomas	69				Rochstr			
4	— Sp	Thompsn	67	Brwck	1834	Dickson &	Berwck	Bwk.	10 A 1	
									34	
5	— Sw	Urquhart	147	Chepst	1831	J. Duncan	Gl'sgow	Cly. Liverp'l	11 A 1	
									35	
6	Adelina Sr	J. Wotton	74	Sltcmb	1834	Wottn & C	Drtmth	Drt. Cardiff	10 A 1	
									2	
7	Adeline	J. Nunn	62				Harwch			
8	— Foundered	W. Wilson	110				Sndrlnd			
9	Adelphi	Fthrnghm	192				Nwcastl			
140	Adelphia	I. Powell	71				Liverp'l			
1	Adeona Sw	Hubbard	138	Yrmth	1821	Hubbard	Lynn	Lyn. N castl	—	A
	I. B.			Drp. & Srprs	37					5,2
2	—	R. Palmer	76				Clay			
3	— Sr	Proudlove	93	Hull	1826	R. Bilton	Hull	Hul. N. Seas	—	E 1 F 1
	I. B.	RRounding		Srprs	34			Goo. Hambro	35	
4	—	G. Tindall	258				London			
5	Admiral Ben- bow Bk s. 31C.	Powdrell	372	Qubec	1825	W Walker	Hull	Liv. Qubec	—	E 1
									3	
6	— Cockburn Bk F & s. 32C.35	Lawrence	350	Philad	1809	J. Somes	London	Lon. S. Seas	—	E 1
				lrp. 26	Srprs 32				35	
7	— Duncan	P M'Lean	74				Gr'nock			
8	— Lake Bg	J. Rodd	160	NBrns	1827	J. Rogers	London	Lon. N. Brns	—	E 1 E 1
	C.33			O. Hk. & S.			Lon Teneriff	Lon. Malta	342, 35	
9	— Moorsom S	Moorsom	392	Whtby	1827	Hall & Co.	London	Lon. Demra	10 A 1	
	C.33								34	
150	— Nelson	J. Hughes	65				B'maris			

No.	Ships.	Masters.	Tons.	BUILD.		Owners.	Port belonging to.	Destined Voyage.	Classification.	
				Where.	When.				No. Years first assigned.	Character for Hull & Stores.
51	Admiral Windham	DManger	82				G'rnsley			
2	Adolph Bg	Markst'm	265	Jebstd	1822	Lindskog	Jacbstd	Npt.Medit.	—	E 1
3	Adolphe I.B.	B. Bignon	118	Bord'x	1833	Lafont	Bordux	Liv. Bordux	7	A 1 35 34
4	—	J. Cole	133				Whitby			
5	Adolphus Sw	Lambton	279	Sndrld	1836	Scarfield	Sndrld	Sld.London	8	A 1 1 2,37
6	Adonis I.B.	T. Phillips	80	Milfrd	1832	Swnstn &	Liverp'l	Liv.Bristol	10	A 1 34
7	—	Sp Redman	51	Leeds	1819	Fletcher &	London	Lon. Coastr	—	Æ 1 34
8	—	P.Tocque	143				Jersey			
9	Adriana Bk	S. Hurry	213	Yrmth	1833	Sempl & C	Liverp'l	Lon.Berbce	9	A 1 34
60	Adrianople Bk s.30I.B.	I. Jansen	364	Ark'gl	1830	Brandt & C	Ark'ngl	Lon Arch'gl	5	Æ 1 2
1	Advance	C. Balls	242				Wells			
2	Adventure Bg	Adamson	161	Leith	1824	T. Swan	K'kaldy	Lth.	—	Æ 1 35 2,37
3	ptC.37 Bg	W.Hardie	146	Whitby	1818	Hocquard	Jersey	Lth.Baltic	—	Æ 1 35
4	—	Alexand'r	102	Selby	1785	J.Brown	Srprs 35	Jer.M.Vido	—	Æ 1 34
5	—	J. Brown	244				S.Shlds	Nwc.Coastr	—	E 1 34
6	—	J. Dixon	244				Nwcastl			
7	—	Donaldsn	176				Belfast			
8	—	Sp J Gardner	60	Plymh	1834	Stevens &	London	Ply.Coastr	10	A 1 6
9	—	J. Quick	48				Plymh			
10	—	Sr J. Kirkley	273	Whitby	1785	Anderson	Nwcastl	Nwc.Londn	—	E 1 34
11	—	T. Luce	113				T Sds 32, Jersey			
12	—	W. Miers	140				Wthavn			
13	—	Morgan	71				Bristol			
14	—	J. Quick	63				Plymh			
15	—	Bg B. Smith	141	Norwy		Sanders'n	Wrkgtn	Wrk.Coastr	—	Æ 1 35
16	—	Sr J. Stiven	81	Arbrth	1828	J.Stiven	Dundee	Lon.Naples	8	A 1 35
17	—	R. Taylor	149				Nwcastl			

No.	Ships.	Masters.	Tons.	BUILD.		Owners.	Port belonging to.	Destined Voyage.	Classification	
				Where.	When.				No. Years first assigned.	Character for Hull & Stow.
176	Adventure Sw	C. Walker	203	Stektn len. 34	1817	G. Willis	Whitby	Wtb.	—	A 1
7	— Sr	S. Wills	64	Lyme	1827	W. Follett	Restored Drtmth	1835—3 Yrs. Drt.	10	A 1 34
8	—	J. Young	266				Liverpl			
9	— Sw C.33	Youl	149	Abrdn	1833	Law & Co.	Petrh'd	Lon. StHel.	7	A 1 34
180	Adventurer Sw	Hodgson	250	Sndrld	1833	Hutchnsn	Sndrld	Sld.	7	A 1 35
1	Advice	Deuchas	325				Dundee			
2	Advocate Bk C.36	Pain	296	Sndrld	1835	Stanes&C	Bristol	Sld. Brs. America	11	A 1 35
3	Adur	J. Tanner	65				Shrham			
4	Ædesia	W. Evans	64				Swntsea			
5	Æolus	Alexand'r	93				Yarmth			
6	—	T. Booth	209				Sndrld			
7	—	Cockburn	190				Sndrld			
8	— Sr s.34	J. Falloon	106	N.Sco. B.B & YP.	1828	J. Falloon	Belfast	Bel. Prtsmh	—	Æ 1 34
9	— Bg s. I.B.	J. Fowler	117	Yrmth Srprs36	1794	Harris&c	Watfrld	Wtf. Coastr	—	Æ 1 4
190	— Sr	W. Othen	81	Prize lrp.34		Read&Co	Prtsmh	Pts.	—	Æ 1 34
1	— Sk	J. Preaux	85	Shmtn	1834	Mansell	G'rusey	Sou. Grnsey	10	A 1 34
2	— Bg F.ptd.&pts.32	Towns'nd I.B.	175	Shields nw. TSds&Srprs36	1795	Barras&c	Nwcastl NShields	Shl.	—	Æ 1 11
3	Ærial	Davidson	219				Nwcastl			
4	Æron	D. James	66				Crdigan			
5	Æschylus Bk C.34	TDouglas	165	Dover Srprs 34	1816	TDouglas	Dover Feverham	Lon.	—	Æ 1 34
6	Ætna	R. Wright	61				Hull			
7	Affleck Bg PH.s.& C.34	W. Ford	237	Whtvn	1825	J. Fell	Wthavn	Lon. Demra Lon. Trinidad	10	Æ 1 3
8	Africa Bg PH.&C.36	JHamond	208	Bristol ND.33	1822	Bernards	Bristol	Lon. Jamaic	—	Æ 1 4
9	— Bk C.36	Moss Croughan	277	Sndrld	1835	Whites 2mo Bold&C	Sndrld Liverpool	Sld. Amer. Liv. Canton	8	A 1 35
200	— S F.d.&C.35	J. Skelton	351	Scrbro w.&T	1819	Tindall	Scarbro	Lon. Clcutta Lon.	—	Æ 1 35

No.	Ships.	Masters.	Tons.	BUILD.		Owners.	Port belonging to.	Destined Voyage.	Classification.	
				Where.	When.				No. Years first assigned.	Character for Hull & Stores
201	Africaine	Thomps'n	316				Nwcastl			
2	African Bg C.36	Newman	174 164	Shrhm	1836	Hutton &	London	Shm. Africa	11 A	1 4
3	Packet Bg C.34	S. Brooks	148	Poole	1831	Brooks &	London	Lon. Vlprso	10 A	1 35
4	Africanus Bk C.pts.&pt F.34	Watkins	211	Shields	1825	Thomps'n	London	Lon. Maurit	— E	1 4 LOST
5	Agaphea Bg C.32	J.Dawson H.Griggs	146 153	Livrp'l NW.D.& TSds	1820 31	Ross & Co. Caruthers	Liverp'l Whitvn	Liv. Whn.Coaster	— Æ	1 35 Æ 1 5,37
6	Agenoria Sr I.B.	R. Bundy	59	Cowes	1792	G. Judd	Prtsmth	Pts Shields	— E	1 4
7	— Sr	W. Carter	75	Wymh ND.33	1816	Harris & C	Wym'th	Wey Seville	— Æ	1 34
8	— Bg C.33	C. Church	204	Dxb'ry W.O.& P.P.	1825	W Church	Prvidnc U.S. Bristol	Cws.	— Æ	1 34
9	—	T. Curle	73							
210	— Sr	W. Evans	117	Nwp'rt	1834	Evans & C	Crdigan	Lon.	10 A	1 34
1	— Bg C.	T. Fyfe	337	N Brns B.B.O.& P.	1828	Dempsey	Liverp'l	Liv.	— Æ	1 34 LOST
2	— Bg	Granger	123	Abrdn F.&O.	1830	Adamson	Aberdn	Abn. Riga Abn.Baltic	5 Æ	1 35 Æ 1 6
3	—	W. Hair	135				Nwcastl			
4	—	J. Lunn	268				Nwcastl			
5	— Bg	J. Martin	130	Nwestl	1826	A. Martin	Dundee	Dun. Baltic	8 Æ	1 3
6	— Sw	Mawson	221	Sndrld	1829	T. Burn	Sndrld	Sld London	9 A	1 35
7	— Sr	R. Morl	80	Yrm'th	1834	Feek & Co.	Yarm'th	Yar. Nwcastl	10 A	1 34
8	— Sw d.37	Redford T.Blake	115 85	Blythe ND.27	1806	Thob'rn & W.Coppin	Blythe Lynn	Bly. R'chstr Bly.Coaster	— E	1 34 Æ 1 3,37
9	—	Ripingale	67							
220	—	S. Samuel	103				Lanelly			
1	— Condemned	G. Smith	268				Nwcastl			
2	—	Thomps'n	107				Lynn			
3	—	J. Wardill	176				London			
4	—	Z. Wood	64				Whitby			
225	Agile Bg	Frncovich	362	Trieste F.TSds	1810	Premuda	Trieste	Lon. Trieste	— I	1 34

No.	Ships.	Masters.	Tons.	BUILD.		Owners.	Port belonging to.	Destined Voyage.	Classification.	
				Where.	When.				No. Years, first assigned.	Character for Hull & Stores.
226	Agility	Sw	Turnbull	196	Sndrld	1834	R. Liddle	Sndrld	Sld. London	7 A 1 A 1
			T. Wilson					Ply. Coaster		34 1,37
7	Agnes	G	DF Badig	147	Konin.		Vrenberg	Stettin	Lon. Baltic	—Æ 1
		I.B.			ND. W. T	Sds & lrp 36				4
8	—	Bg	T. Barrett	123	Yrmth	1826	Kelly & Co	Sligo	Liv. Coaster	10 A 1 Æ 1
										34
9	—	Sr	H Beynon	89	Nwppt	1832	Beynon &	Nwport	Npt. Liverpl	10 A 1 A 1
		I.B.	F. DeGaris		Drp. 36	3 mo	Isemonger	Portsmth	Pts. Grnsey	2
230	—		Broadfoot	214				Liverpl		10
1	—		J. Brown	59				M'ntrse		
2	—	Bg	J. Brown	202	Wrktn	1815	Johnson &	Wthavn	Liv. Brb'dos	—Æ 2
		C. 34			ND. 30					2
3	—	Sr	D. Cable	102	Nwctl	1831	D. Cargill	M'ntrse	Sld. Riga	7 A 1
					F. B.					34
4	—	Bg	R. Clark	150	Ulvstn	1812	Webster	Wthavn	Whn. Coastr	—Æ 1
					lrp. 36					6
5	—	Sw	W. Cobb	280	Quebc	1831	W. Cobb	Liverpl	Cws. Hmbr.	7 A 1 A 1
		C. 36			W. O.				Liv. Rio Janero	34 10
6	—	Bg	C. Cook	157	Grnck	1824	Martin &	Gr'nock	Cly. St Dom	—Æ 1 Æ 1
		F. S. & C. 35			O. R.P.	& F. P.P. TSds	ND. & Srps			36
7	—	Bk	Cumming	300	Chepst	1834	Cumming	London	Lon. Maurit	11 A 1
		C. 36			7 mo					9
8	—	Bg	Donldson	128	Kincar	1813	Steph'sn	NShlds	Nwc. France	—Æ 1
		I.B.			O. & E.	len 35				35
9	—	Sr	Duncan	101	Dndee	1820	A. Low	Dundee	Dun.	—Æ 1
					trp. 35					35
240	—	Bg	Ellis	351	Mrypt	1811	I. O. Bold	Liverpl	Liv. Africa	—Æ 1
		F. & C. 36			ND. &	Srps 34				1
1	—		Gowing	93				Yarm'th		
2	—		Hughes	135				B'maris		
3	—		M'Dnogh	85				Galway		
4	—		M. May	74				Gr'nock		
5	—		Milliken	70				Belfast		
6	—	Bk	S. Nicol	335	Grnck	1818	Bogle & C	Gl'sgow	Cly. Dmrara	—Æ 1
		s. & C. 34			nw. & T	Sds 34				34
7	—	Bg	T. Nixon	99	Galstn	1830	Marshall	Dumfr's	Liv. Galway	7 A 1
					F. TSds					34
8	—		J Osborne	67				St'nraer		
9	—	Bg	Ottrbrdig	203	Dmbtn	1825	Spaight &	Dmbtrn	Liv. Quebec	—Æ 1
										35
250	—		Richards	61				St. Ives		

51



No.	Ships.	Masters.	Tons.	BUILT.		Owners.	Port belonging to.	Destined Voyage.	Classification.			
				Where.	When.				No. Years first assigned.	Character for Hull & Stores.		
251	Agnes	H. Rymer	90				Lancstr					
2	— Sr	W. Skeet	94	Wbdge	1824	Cobb'ld &	Ipswich	Ips. Plymth	—	Æ1	Æ1	
		J. Harris	79	Srprs	36	& 37		Ips.				14,37
3	— Primrose	Johnston	166	Kincar	1831	M'Doug'l	Alloa	Lth.	10	A	A	A 1
	Bg C.30	McDongal						Liv. St. Thos	9			34 10
4	— Wood Bg	J. Metcalf	92	Mrypt	1827	Capt & C o	M'ryprt	Mpt. Coastr	—	Æ1		
	pts. & C.31 I.B.			pt nD. &		Srprs						35
5	— & Ann	Roebuck	413				P Glsgo					
6	— & Barbara	J. Shand	74				Banff					
7	Agrippina Bk	Rodgers	258	Scrbro	1834	Tindall	Scarbro	Scr. Petersbg	8	A	1	
												34
8	Abiezer Sr	W. Fowler	87	Wymh	1823	Fowler & C	Wymth	Wey. Lond.	—	Æ1	Æ1	
												34 8
9	Aid — Bg	Atteridge	126	N Brns	1834	Atteridge	Swans'a	Crk. Swnsea	5	A	1	
	I.B.			BB. Hh & P.								35
260	—	Charlton	71				Scarbro					
1	—	D. Cormic	59				Invr'n'ss					
2	—	W. Crane	195				Nwcastl					
3	—	J. Frogley	52				London					
4	—	E. James	57				Abstwh					
5	— Sr	Stormont	121	Abrdn	1826	J. Chapel	Arb'rth	Mtr.	—	Æ1		
	pt I.B.											35
6	Aid-de-Camp S	J. Parnell	469	N. Scot	1834	Wishart &	St. Johns	Lon. St Jhns	4	A	1	
				BB. S & F.	8 mo							2
7	Ailsa	W. Henry	93				Gl'sgow					
8	— Craig	M'Kellar	171				Gl'sgow					
9	Aim Sp	M'Kindly	92	Kincar	1820	Banatyne	Gr'nock	Cly. London	—		Æ1	
	I.B.			pt nD. & Srprs	37		Rothsay					4,37
270	Aimwell	R. Blues	147				Nwcastl					
1	—	J. English	90				Wxford					
2	—	Hendrson	130				Alloa					
3	— Sw	D. Power	257	Whtvn	1813	L. Bouak	Wthavn	Liv. Brazils	—	Æ1	Æ1	
	C.37 C.29	W. Wilson		ND TSds & lrp.	30	nw. & Srprs		Liv. Quebec				3,37
4	—	J. Rouson	63				Liverpl'					
275	— Bg	F. Scott	155	N Brns	1834	Hyndman	Derry	Glr. Derry	4	A	1	
	I.B.			BB. Hh S & P	12 Mo							35

No.	Ships.	Masters.	Tons.	BUILD.		Owners.	Port belonging to.	Destined Voyage.	Classification.	
				Where.	When.				No. Years first assigned.	Character for Hull & Stores
276	Air	J. Wright	76				Liverpl'			
7	Aire LOST	T. Craig	71				Sndrld			
8	—	J. Mills	204				Nwcastl			
9	— Bg	Standring	187	Selby	1831	Standring	Goole	Hul. Petrsbg	9	A 1
		D. Pepper								8
280	Airthry Castle	A. Carling	442	N Brns	1826	Sheppard	Bristol	Brs. Quebec	—	E 1
	Bk pt I.B.			BB.P&	O.lrp.	32				35
1	Aisthorpe	A. Rennie	199				Wthavn			
2	Ajax S	Bruton	303	Bristol	1836	Hilhous&	Bristol	Brs. Maurit.	11	A 1
	C.36									3
3	— Bk	MClassen	319	Konins	1827	F. Boehm	Dantzic	Liv. Hambro'	7	Æ 1
								Lon. Dantzic		34, 37
4	— Sw	A. Storey	311	Blythe	1813	Hutchnsn	Nwcastl	Nwc. Amer.	—	Æ 1
	r.&s. 34									34
5	—	J. Taylor	303				Bristol			
6	— Bk	Thompsn	199	Frham	1830	J. Burrell	P'tmth	Lon. Trieste	10	A 1
	C.36									4
7	A-la-mode	Samways	167				Poole			
8	Alacrity Sr	R. Page	83	Yrm'th	1834	R. Page	Dover	Lon. Oporto	8	A 1
										4
9	Alan Bg	J. Carveth	88	Pdstw	1817	Pollard &	Padst'w	Pad. N'wprt	—	Æ 1
	I.B.			N'TSds&	lrp. 34					34
290	Alarm Sr	Haningtn	189	Shmtn	1833	J. Blake	Limrick	Lon Lmrick	12	A 1
										34
1	— Cr	J. Holman	50	Cork	1833	J. Knight	Cork	Crk. Prtsh	8	A 1
	C.33									35
2	— Bg	T. Roe	220	Poole	1831	Manlaws	P'tsmth	Poo. Quebc	6	A 1
										34
3	— Sr	C. Warren	97	Wdb'g	1834	Gibbs & C.	London	Lon.	11	A 1
	C.35									4
4	—	J. Weld	194				Sth'mtn			
5	Albany	J. Laws	67				Sndrld			
6	Albatross Stm	W. Briggs	133	Hull	1834	Broadmn	Yarmth	Hul.	8	A 1
	I.B.			M. C. F. B.						35
7	— Sr	J. Foster	69	Grnck	1820	J. Foster	London	Lon.	—	Æ 1
	C.34									35
8	—	JL Gower	75				Cowes			
9	— Sw	Wstmrlnd	278	Sndrld	1835	Godwin &	London	Lon.	9	A 1
	r.&C.36									3
300	Albert Sr	T. Harry	123	Brdprt	1834	Bamfields	Falm'th	Fal.	12	A 1
	ptC.34									3

No.	Ships.	Masters.	Tons.	BUILD.		Owners.	Port belonging to.	Destined Voyage.	Classification.		
				Where.	When.				No. Years, first assigned.	Character for Hull & Stores.	
301	Albert Bernhardt G	Heijdemn	85	Stettin	1825	Capt. & Co	Stettin	Liv. Hambro'	—	Æ 1	34
2	Albertina G	De Groot	153	Pekela	1832	Nap & Co.	Pekela	Liv.	7	A 1	35
3	Albicare Bg	T Taggart	113	Hringt	1791	Capt. & Co	Wthavn Haringtu	Har. Coastr	—	Æ 1	12
4	Albinia S	Curry	427	Nwestl	1813	Hall & Co.	London	Lon. Demra	—	Æ 1	Æ 1
5	Albion Sr	W. Ball	79	Plymh	1836	Ball & Co	Plym'th	Lon.	10	1,37	A 1
6	—	J. Berrie	77	—	—	—	London	—	—	—	4,37
7	—	J. Boyd	190	—	—	—	Gl'sgow	—	—	—	—
8	—	Sr T. Boyd	86	Crliste	1826	Allison &	Carlisle	Tgn. Crliste	—	Æ 1	34
9	—	Bg J. Brown	181	Dndee	1832	J. Thain	Dundee	Dun. Ptrsbg	7	A 1	34
310	—	Bk J. Burrell	178	N'castl	1828	Burrell	London	Lon. Lghrn	10	A 1	35
1	—	Bg J. Butler	108	Bidifrd	1819	A. Black	Jersey	Jer. Medit.	—	Æ 1	35
2	—	R. Carter	506	—	—	—	Liverpl	—	—	—	—
3	—	Sr Chandler	93	Shmtn	1807	Badcock	Sthmt'n	Sou. Londn	—	Æ 1	Æ 1
4	—	Bk Chminant	248	Grnsy	1818	Priaulx &	G'rnsey	Gns. RioJan	—	Æ 1	34
5	—	Sw W. Clark	172	Yrmth	1826	Mould & C	London	Lon. Lghrn	10	A 1	Æ 1
6	—	Bg T. Connor	101	Chestr	1821	Devereux	Wxford	Lon. Gibraltar Wex. Nwp	—	Æ 1	34
7	—	Bg Duggan	186	Hrngn	1817	Duggan &	M'ryprt	Mpt. BChalr	—	Æ 1	35
8	—	Sr T. Elliott	96	P. Elsl	1828	Rendell &	Tngmth	Tgn. Figura	—	Æ 1	35
9	—	Finlayson	270	—	—	—	Bristol	—	—	—	—
320	—	Sr Forman	94	Wdbge	1831	J Edwards	Sthw'ld	Lon.	10	A 1	35
1	—	R. Fudge	105	—	—	—	Exeter	—	—	—	—
2	—	H. Green	157	—	—	—	Poole	—	—	—	—
3	—	J. Haydon	82	—	—	—	Wells	—	—	—	—
4	—	J. Hudson	73	—	—	—	Whitby	—	—	—	—
325	—	Sr T. James	113	Shmtn	1825	J Richards	Pnz'nce	Lon. Zante	10	Æ 1	Æ 1
	C.36	E. Hoppen	—	—	—	J. Rogers	London	Lon. Madeira	—	34	10

54

## A

No.	Ships.	Masters.	Tons.	BUILD.		Owners.	Port belonging to.	Destined Voyage.	Classification.			
				Where.	When.				No. Years first assigned.	Character for Hull & Stores.		
326	Albion	Keough	71				Stocktn					
7	— Bg	A. Leslie	266	Abrdn	1826	R. Duthie	Aberdn	Abn. N. Sco.	9	E 1	F 1	
8	— F. & s. Y.M. 37 C. 22	W. Lowes	202				Sndrlnd	Abn. Picton	3	E 1	F 1	2, 37
9	— Sr	C. Lowrie	137	N' castl	1816	H. & R. Co	Leith	Lth. R'ttrdm	—	E 1		35
330	—	W. Milne	68	ptnw. &	Srprs		Aberdn					
1	— S	J. Mouat	687	N Brns	1834	Hammnd	St Johns	Liv. N. Yrk.	4	A 1	A 1	
2	— Sw	C. Brown	322	BBS. P & Hk	11mo		Nwcastl	Liv N Brns	—	E 1	E 1	35, 5, 37
3	— pt. & pts. 34	J. Nixon	69	N' castl	1790	Cruddas	G' sgow	Lon.	—	E 1	E 1	2, 4, 37
4	— Bg	J. Niven	249	Srprs 35	n Kl. & Drp. 37		Limrick	Hol. Quebec	—	E 1		35
5	— C.	Paddon	80	N. Sco.	1824	Hicksons	Wdb'ge	Crk. Quebec	—	E 1		35
6	— Sr	R. Page	125	Hk & P.			Drtmth	Dr. M'rslls	—	E 1		34
7	—	P. Pater	204	Brxhm	1816	Vittery &	Nwcastl					
8	—	TPattison	77				Wdb'ge					
9	— Sw	W. Payne	221	Crmar	1812	Coppock	Nwcastl	Nwc. Lond.	—	E 1		34
340	— pt I. B.	J. Pigg	181				Sndrlnd					
1	—	J. Punto	222				London					
2	—	A. Read	117				Lancstr					
3	— Bg	Richrdsn	158	Demin	1826	Von Vahl	Grfswld	Gns. Grfwld	—	E 1		34
4	— Bg	C. Riemer	102	BngBy	1818	Capt. & Co	Cumbra	Dub. Glsgo'	—	E 1		34
5	— LOST	H. Ritchie	223	Yrmth	1827	Sadler	London	Lon.	8	E 1		35
6	— Bk	Sadler	211				Sndrlnd					
7	— C. 33	J. Sharer	158				Nwcastl					
8	—	R. Short	72				Clay					
9	— Bg	S. Starling	165	Shi'lds	1829	Crowwallr	Shorhm	Lon. Galwy	8	A 1		4
350	— I. B.	J. Strevens	66	trp. 34	1814	It, Pitw'd	Exeter	Tgn. Neath	—	E 1		34
	— Sr	R. Shilston		Drtmth								

55

No.	Ships.	Masters.	Tons.	BUILD.		Owners.	Port belonging to.	Destined Voyage.	Classification.		
				Where.	When.				No. Years first assigned.	Character for Hull & Stores.	
351	Albion	Sr T. Taylor	94	Boston	1826	Gee & Co.	Boston	Pnz. Seville	10	A 1	E 1
2	—	I. B. S Thomas	480	Drp. 35 Bristol	1815	Brass & Co	London	Brs. Amrica	—	E 1	—
3	—	Bk Thomps'n	312	w d. & D n. TSds	rp. 36 & drp 35	Graydon	London	Lon. Queb'c	—	E 1	LOST
4	—	F. s. & C. 35 P. Tullick	162				Nwcastl				
5	—	Wstbrook	78				Rochstr				Foundered
6	—	Bg Wilkinson	93	Sndrld	1820	Blckburn	Sndrld	Lon. Coaster	—	E 1	—
7	—	I. B. M. Stavelly Williams	81				Whitby Ilfrcmb				10
8	—	Mill W. Hatch	92				Maldon				
9	Albury	Bk Dearness	342	Nwcastl	1804	Taylorson	Nwcastl	Liv. Baltic	—	I. 1	—
360	Alchymist	pt s. 30pt PH. & S. J. Pratt	242	trp. 30, N	D. 32		London				34
1	—	G. Wills	330				Falm'th				
2	Alcide	Bg L. Micale	214	Naples	1835	Barber & c	Messina	Glr.	7	A 2	5
3	Alcides	I. B. Bg R. Caston	104	Ipswh	1803	Wright &	Ipswich	Ips.	—	E 1	3, 37
4	Alciope	I. B. Bg W Bennet	199	131 Wh'tvn	1835	Bennet &	Wh'tavn	Whn. Amer.	12	A 1	35
5	—	C. 35 A Weaver	101				Bristol				
6	Alcyone	S T. Muir	392	Hull	1810	Reid & Co.	Scarbro	Liv. Savana	—	E 1	E 1
7	Aldbro'	Capt. & pts. 34 Sr W. Storey	111	over 100 Yrmth	1835	W. Storey	Aldbro'	Liv. <del>Danon</del> Yar.	10	A 1	35
8	Aldborough	Chapman	61				Goole				
9	Alde	J. Parker	78				Aldbro'				
370	Alecto	Bg E Norman	266	Livrp'l	1825	T. Hatton	Liverp'l	Liv. Jamaic.	—	E 1	35
1	—	C. 32 Sp Simpson	97	Stettin		Simpson	M'ntrse	Mtr. Coastr	—	E 1	31
2	Alert	Sr N. Allison	133	63 ND. 31	1813	Proctor &	Nwcastl	Nwc. Hmbr	—	E 1	—
3	—	p(I. B.) Sr J. Beynon	104	Srprs 36 Milfrd	1833	Scurlock	Milford	wants repair Lon Nwp'rt	10	A 1	34
4	—	Bg W. Boyd	192	Prize		Skelton &	Peterhd	Pet Quebec	—	E 1	35
375	—	I. B. Bg C. Burns	113	Yrmth	1823	Cuckow	Ipswich	Ips.	—	E 1	35

No.	Ships.	Masters.	Tons.	BUILD.		Owners.	Port belonging to.	Destined Voyage.	Classification.		
				Where.	When.				No. Years first assigned.	Character for Hull & Stores.	
376	Alert	Sp H. Bush	66	Berwk	1815	Bradfield	Lynn	LynCoaster	—	Æ 1	
7	—	Catmore	68				Aldbro'			35	
8	—	Sw Coulson	243	Sndrld	1825	Herring	Sndrld	Glr. Arkng'l	—	Æ 1	Æ 1
9	—	I. B. J. Good Dalgetty	67	n Kl & Sr	pr 35		M'ntrse	Glr.		35	8
380	—LOST	Bg S. Duncan	147	N Brns	1816	Duncan	Gl'sgow	Liv. Gibralt'r	—	Æ 1	—
1	—	Bg W. Ellis	126	F. Hk. & B. B.	1812	lrp. 34	wants Repair	Liv. Adra		3	8
2	—	Bg J. Evans	107	Plhilly	1812	Prtchrd & B'maris		Bms. Londn	—	Æ 1	
3	—	Bg D. Graham	53	Belfast	1802	AJ. Sharp	Gr'nock	Cly. Coaster	—	Æ 1	Æ 1
4	—	Sr I. B. J. G. Hare	101	Chstr	1808	Adam & C	London	Lon. Lisbon	—	Æ 1	Æ 1
5	—	C. 35 36 Mould	147	N Brns	1826	S. Mordaff	Hrngtn	Wrk. Coastr	—	Æ 1	Æ 1
6	—	Bg D. Hayton	118	B. B. O. P. Hk. & E.	lrp. 34					34	4, 37
7	—	Bg Lonsdale	104	Stcktn	1807	Stktn S. C.	Stocktn	Lon. Stcktn	—	Æ 1	
8	—	W. M. Gill	75	lrp. 33			Gl'sgow			34	
9	—	M'Kenzie	111				Invrn'ss				
390	—	Sp J. Mowatt	65	Whitby	1802	Sl'ghthlm	Whitby	Wtb. Stkton	—	Æ 1	
1	—	I. B. Sleightholm J. Palmer	49 418	lrp. 32			London			12	
2	—	Sr Roach	61	Annan	1833	Breen & C.	Wexfrd	Wex. Prst'n	8	A 1	
3	—	I. B. Sr W. Stitch	63	Arbrth	1803	J. Thrift	London	Nwc. Coastr	—		Æ 1
4	—	I. B. W. Wright	231	O. Bl & E. pt	1824	Burstall	Hull	Liv. St. Vin.	—	Æ 1	4, 37
5	—	Sw J. Snowdn	142	Brdprt	1799	Swain & S.	Brdport	Lon. Nwstl	—	Æ 1	
6	—	Sr W. Swain	145	ND. 31						34	
7	—	Sr Terringtn	145	Sndrld	1833	Terringtn	London	Lon.	9	A 1	
8	—	Sr J. Truran	75	Shmtn	1828	S. Trenery	Falm'th	Fal. Newp'rt	12	A 1	
9	—	J. Warren	147				Watrf'd			34	
400	—	T. Warren	143				Yarm'th				
	57	W. Waight	72				Ipswich				

No.	Ships.	Masters.	Tons.	BUILD.		Owners.	Port belonging to.	Destined Voyage.	Classification		
				Where.	When.				No. Years first assigned.	Character for Hull & Stores.	
401	Alert	Sr J. White	123	Whtvn	1826	Hammnd	Wthavn	Whn Londn	9	Æ 1	
2	Alexander	Sw Anderson	257	Prize		Branstn	S. Shlds	Nwc. Lond.	—	E 1	
3	—	I.B. Bg A. Brand	149	len. 15 Mntr's	1828	A. Brand	M'ntrse	Mtr. Baltic	7	Æ 1	Æ 1
4	—	Sr Cassie	378				London				3.37
5	—	Cowman	164				Wthavn				
6	—	Bg Dickens	270	Mrypt	1835	Wood & S	Marypt	Mpt. Livrp'l	12	A 1	
7	—	C.35 Edwards	55		11 mo		Invrn'ss			35	
8	—	Sr Edwards	120	Pmbrk	1834	Capt & Co	Youghll	Lon.	9	A 1	
9	—	I.B. Bk Elder	305	Thorn	1816	R. Burn	London	Lon.	—	Æ 1	Æ 1
10	—	F.S. & C.34 Selph	134	Rostck	1803	Workentn	Rostck	Lon. Rostck	—	Æ 1	10
1	—	I.B. G Ellhers	198				London			35	
2	—	J. Gash	171				Wthavn				
3	—	Sr Goodrdge	81	N Scot	1830	Goodridg	Exeter	Tgn. Nwctl	4	Æ 1	Æ 2
4	—	I.B. JW Green	229	B.B. & S.			Liverp'l	Lon.		34	3.37
5	—	Bn Bg Hooper	90	Kincar	1816	J. Hooper	Cardiff	Cff. Waterfd	—	Æ 1	Æ 1
6	—	Jefferson	284				Boness			34	6
7	—	Johnstone	270				Liverp'l				
8	—	Bg V. Lucket	481	Mrimc	1833	J. Johnson	Liverp'l	Liv. Mobile	5	A 1	
9	—	C.34 Sr M'Arthur	71	Elie	1832	M'Arthur	Gr'nock	Cly. Lisbon	7	A 1	
420	—	Sk M'Callam	75	Spey	1826	G. Hood	Invrn'ss	Lon. Nwctl	—	Æ 1	
1	—	Bk M'Lachln	315	Gngm	1827	G. Izat	Alloa	Lth. Londn	—	A 1	
2	—	C.35 Bg J. Mann	207	O & Ght	1813	R. Watson	Restored	1835—6 Years	—	E 1	
3	—	I.B. Sr J Micholls	177	Shrhm	1833	Pope & Co	Watfrfd	Lon.	11	A 1	
4	—	J. Millar	60				Thurso			35	
425	—	A. Milne	70				Anstrth				

No.	Ships.	Masters.	Tons.	BUILD.		Owners.	Port belonging to.	Destined Voyage.	Classification.	
				Where.	When.				No. Years first assigned.	Character for Hull & Stores.
426	Alexander	Mitchiesn	164				Sndrlnd			
7	— Sk I.B.	T. Muir	58	Perth	1814	J. Spence	Krkwall	Abn. Krkwl	—	Æ 1 35
8	—	T. Mullan	71	Lh B.			Belfast			
9	— Bg C.35	W. Penny	138	Petrhd pt F.B.	1825	Hutchnsn	Aberd'n	Lon. RioJan Lon.	—	Æ 1 35 Æ 1 7
430	—	J. Scott	169				Gr'nock			
1	— Sw pt.I.B.	D. Souter	106	Dndee	1815	D. Souter	Dundee	Dun. Pernau	—	Æ 1 8
2	—	D. Thoms	324	ptRP	pink ten. n.d. & irp.		Dundee			
3	— Sr	R Walters	85	Mvgsy n T. Sds & lrp.	1814	Hearle & C Drp. 37	Looe	Ply. Medit Cf'	—	Æ 1 34 Æ 1 3,37
4	— S C.37	G. Waugh	523	London	1828	Dutchman	London	Liv. Calcuta	12	A 1 1,7
5	— Adam C. 36	Sr W R Argill	108	Srprs 37			Liverpl	London	12	A 1 35 7
6	— Baring f. & C. 35	S St. Croix PH. & C. 37	505	Lond'n	1834	J & J Adam	London	Lon. China	12	A 1 35 5,37
7	— Forbes	G. Gaudie	70	F.T.Sds		Baring & C	London	Lon. China	12	A 1 35 5,37
8	— Henry Bk f. & d. 32 C. 35	Lawrence	300	Mntral	1825	E. Lawson	London	Lon. S. Seas	—	Æ 1 35
9	— Johnston Bkpts. & s. Brnze	M'Larty	289	Dmbtn	1835	M'Larty	Gr'nock	Cly. Batavia	12	A 1 35
440	— Maxwell	M'Millan	93				Irvine			
1	— Robertson Bk C. 36	W. Black Whitely	229	Shmnt	1829	Halkett & Smo	London	Liv. Cnstple Lon. Berbice	12	A 1 35 5,37
2	— & Jenny	J. Beck	50				Krkcut			
3	— & William	J. Jobling	74				Sndrlnd			
4	Alexanders	Christie	53				M'ntrse			
5	— Alfred f. d. & s. 21	S W. Brass	322	Whtvtn trp. 21	1796	Eggingt'n n.d. 26 Srprs 32	Hull	Hul. N.W.F	—	Æ 1 35
6	—	J. Carsain	83				Wells			
7	—	H. Cock	131				Bristol			
8	— Bg C. 32	Dixon	135	Alloa	1819	Tennent	London	Lon. Africa	—	Æ 1 3 4,37
9	—	T. Gravett	165	n. T.Sds	31	Srprs 36 J. Blunt	Rye			
450	—	D. Gray	61				London			

59



No.	Ships.	Masters.	Tons.	BUILD.		Owners.	Port belonging to.	Destined Voyage.	Classification.		
				Where.	When.				No. Years first assigned.	Character for Hull & Stores.	
451	Alfred Bk s.&C.36	Jamison	295	Grnck O & Ght	1836 PP. T	Rintoul & Sds 2 mo	Glasgw	Cly. Batava	11	A 1 2	
2	Sw	Lightford	187	Sndrd	1816	Johnston	Nwcastl	Bwk. Havre	—	E 1 34	
3	Bg I. B.	J.B. Maine	130	Bidefd 127	1824 Srprs37	Capt. & Co	Bidefrd	Lon. Dublin Bid. Swansea	10	Æ 1 34	Æ 1 1,37
4	Bg I. B.	J. Miller	160	Rmsgt n T Sds	1818	Metcalf &	London	Sld.	—	Æ 1 34	
5	Bg	J. Moore	112	Wbdg O & E.	1802 len.32	Moore & C	Ipswich	Ips.	—	Æ 1 34	
6	Sr I. B.	R Murray	99	Milfrd	1829	M' Cshmn	Youghll	Lon. Swnse	8	A 1 35	
7	Bg	G. Rennie	166	Abrdn	1827	R. Spring	Aberd'n	Abn. Ptrsbg Abn. Southmptn	10	A 1 35	A 1 9
8	Sr C.31	A. Stages	132	Troins	1829	Hambro &	Cpnhgn	Gns.	8	A 1 34	
9	S F. d. & s. Y.M.35	R. Tapley	716	Cht'ng T. Srprs	1818 35	Flint	London	Lon. Madras Lon.	—	Æ 1 35	Æ 1 7
460	S s. pt32 pt36	Thomson	342	Hull F. T Sds	1801 almos t	Thomps'n Rebuilt 32	Alloa Irp.36 Wells	Lth. Quebec	—	Æ 1 2	Æ 1 4,37
1	Algerine	J. Dix	77								
2	Alice	A. Bence	81				Exeter				
3	Bk C.32	J. Bigg	215	Sh'lds	1826	M. Davis	Gr'nada	Lon. Virgin Lon. Grenada	—	Æ 1 34	Æ 1 10
4		J. Blundel	60				Lancstr				
5	Bg C.35	Hepburn	227	Chestr PP. T	1818 Sds	Aspinal &	Liverp'l	Liv. Sydney	—	Æ 1 35	
6		J. Hoare	86				Lyme				
7		G. March	84				Liverp'l				
8		J. Sceales	303				Liverp'l				
9	Bk d.34	J. Smith	303	Drtmh ND T Sds	1797 34	Bainbridg	Nwc'stl	Nwc. Ark'gl	—	Æ 1 34	
470	Bg I. B.	Thomas	156	Milfrd	1832	Thomas &	Milford	Lon. Ireland	8	A 1 35	
1	Sr.	J. Yeo	62	P'dstw ND & trp.	1822 34	R. Yeo	Padst'w	Cff. Padst'w	—	Æ 1 34	
2	Brooks Bk C.32	J. Scott	213	Livrp'l	1832	E. Little	Liverp'l	Liv. C. Horn Liv. Valpraso	11	A 1 35	A 1 10
3	Alicia	J. Hart	61				Cork				
4	Bg C.32	Shutlw' th J. Benney	107 94	Wrktn ND. & Srprs	1819 36	Martin & c	Sligo	Sli. Galway	—	Æ 1 9	
475		M. Walsh	73				Wxford				

No.	Ships.	Masters.	Tons.	BUILD.		Owners.	Port belonging to.	Destined Voyage.	Classification.	
				Where.	When.				No. Years first assigned.	Character for Hull & Stores.
476	Alida	G	H Deddes	96	Wlrbk	H Deddes	Vndam	Liv.	—	AE 1
		I.B.								1
7	Aliquis	S	J. M. Fee	671	Quebec	1832	D. Gibb	Liverp'l	Liv. Bmbay	6 A 2
		C.&pt r. 36				6 mo				8
8	Alkmaar	Sr	J. Heath	142	Cowes	1826	Lilwall &	London	Lon. Rtrdm	10 A 1 AE 1
								Lon.		35 10
9	Alknomack		D. Scott	196				London		
480	Allandale Bk		H. Alcock	257	Sndrld	1835	J. Alcock	Sndrld	Lon.	8 A 1
		I.B.				8 mo				4
1	Allen		J. Jones	240				Nwcastl		
2	Allendale Sw		G. Elliott	260	Sndrld	1834	Sims & Co.	Nwcastl	Shl. France	7 A 1 A 1
		I.B.		237	Srprs 37		J & T Dryden	NShields	Shl. America	3 5, 37
3	Allerton	S	T. Evans	282	Livrp'l	1822	Fletcher	Liverp'l	Liv. Bmbay	— AE 1 AE 1
		C. 37			ptnw. & Srprs	35	ND & Srprs 36			4 5, 37
4	Alliance	Sr	Bandsfild	80	Cowes	1801	GRTovill	Harwch	Tgn. Seville	— AE 1
		I.B.			len. 22N	TSds 32				34
5	—	Sk	W. Beale	73	Prt'nd	1809	Beale & Co	Wymth	Wey. Londn	— E 1
										34
6	—		J. C'mpbel	80				Gl'sgow		
7	—		W. Jones	71				B'maris		
8	—	Bg	W. Leman	139	Sndrld	1815	Lem'n & C	Lynn	Lyn Coastr.	— AE 1
		I.B.			ND. & lrp. 3					34
9	—		T. Tanner	62				Shrham		
490	Allies	Sw	J. Foster	206	Scrbro	1814	Hill & Co.	Scarbrog	Scr. Quebec	— AE 1
					lrp. 32 & 33NW	& lrp. 35				35
1	Allihies	Sr	Grenow'y	114	Ipswch	1832	J. Paxley	Sw'nsea	Sws. Brhavn	12 A 1
		C. 32								34
2	—	Sr	S. Hayes	83	Milfrd	1825	S. Hayes	Falm'th	Fal. St. Ubes	12 A 1
										34
3	Allison		E. Smith	130				London		
4	—		W. Watts	257				Nwcastl		
5	Alonzo	Bg	J. C. Sager	246	Sndrld	1833	R R Brwn	London	Lon. Gibrat.	8 A 1
		C. 34								4
6	—	Bg	R Soulsby	135	Hull	1809	R Soulsby	Blythe	Sld Hambro	— AE 1 AE 1
		I.B.			ND. & TS ds 24	Drp. 36			Bly.	35 10
7	Alpha		J. Arnold	58				Hull		
8	—		J. Corner	154				Sndrld		
9	—	Bg	Crawford	158	Leith	1809	Hugh & C.	Irvine	Bel.	— AE 1
										34
500	—	Bk	J. Herbert	217	Poole	1835	Worrell &	Liverp'l	Liv. B Ayres	12 A 1
		C. 36				10 mo				3

61

No.	Ships.	Masters.	Tons.	BUILD.		Owners.	Port belonging to.	Destined Voyage.	Classification.		
				Where.	When.				No. Years first assigned.	Character for Hull & Stores.	
501	Alpha	Bg	R. W. Hill	148	Md'g't	1800 Hill & Co.	Scarbro	Yar. Memel	—	Æ 1	Æ 1
2	—		J. Ritchie	164	trp. 34	Srprs 37	Nwcastl		—	34	2, 37
3	—	Bg	R. Steer	148	Sndrld	1819 Fogwill &	Drtmth	Drt. Wales	—	A 1	
4	Alster	I. B.	T. Smith	193	trp. 35		Restored	1835—6 Yrs		35	
5	Alston	Sw	Rich'rdson	229	Sndrld	1831 W. Bell	Sndrld	Sld. London	7	A 1	
6	Althass	I. B.	J. Pilley	152			Hull			34	
7	Altnuskiuh		Paterson	63			Aberdn				
8	Altona	Sw pt I. B.	R. Haigh	153	Selby	1820 Stntering	Goole	Hul. Hmbro	—	Æ 1	Æ 1
9	Amalia	Bk s.—C.35, I. B.	R. Arrate	262	pt F. B. Umea	1831 Aguirre &	Malaga	Lon Malaga	5	A 1	Æ 1
510	Amanda	Bg s. 32 I. B.	Bartland	268	G Clby	1815 A. Roos	G Crlyb	Liv. Elsinor	—	E	
1	—	Bg	T. Roach	268	Stettin	1811 E. Haase	Stettin	Liv. Rotrdm	—	Æ 1	
2	—	I. B.	R. Wylie	139	lrp. 34		Bnt Isl	1830 R. Wylie	9	A 1	
3	Amaranth	Sw	J. Dodds	236	Sndrld	1825 Lindsly &	Nwcastl	Bly. Hmbro	—	Æ 1	
4	Amazon	S r. & d. 29	J. Brodrick	442	Grnck	1811 Brodrick	Hull	Hul. Amer.	—	E 1	Æ 1
5	—		Delafield	75	Srprs 37		Cowes	Hul. Quebec	—	2	3, 37
6	—	Bg	Drysdale	196	Leith	1825 Anderson	Leith	Liv.	—	Æ 1	
7	—	s. Y. M. 34	W. Easson	292	N Brus	1833 Easson & C	Liverpl	Liv.	4	A 1	
8	Ambassador	Bk s. Y. M. 36	Marshall	335	Sndrld	1835 J. Gales	Sndrld	Sld. London	10	A 1	A 1
9	Amelia	Bg	J. Ansdell	159	Hull	1832 Ringrose	Hull	Hul. Rtrtdm	9	A 1	A 1
520	—	Bg	Cholditch	200	Livrp'l	1826 Bibby & C	Liverpl	Liv. Genoa	10	A 1	Æ 1
1	—	C. 34	W. Dark	47	Pnz'nc	1820 R. Avery	Padst'w	Pad. N'wprt	—	Æ 1	
2	—		J. Frazer	62			Dundee			34	
3	—		C. Gilbert	91			St. Ives				
4	—		J. Hadley	115			F'vrsham				
525	—	Sw pts. 31 C. 35	J. Hopper	217	N. Scot	1827 Grindlay	Liverpl	Liv. Africa	—	—	35
					BB. P & S			Wants Repair			

## A

No.	Ships.	Masters.	Tons.	BUILD.		Owners.	Port belonging to.	Destined Voyage.	Classification.		
				Where.	When.				No. Years first assigned.	Character for Hull & Store	
526	Amelia Sw	R. Hunter	234	Sndrld	1827	Brunton &	Sndrld	Sld. Baltic	—	Æ 1	Æ 1
7	—	T. Ward M. Clelnd	69	Drp. 35			Belfast	Sld. London			35 4, 3
8	— Bg	M. Farl'ne	138	Plymh	1826	R. Hall	Liverp'l	Liv. St. Dom	10	A 1	Æ 1
C. 36	C. 34 pt. B.	A. Lyall				J. Smith		Liv. St. Thomas			35 12
9	—	M. Master	314				Liverp'l				
530	— Sr	J. Machon	114	Jersey	1834	Machon	Jersey	Liv. Leghrn	7	A 1	Æ 1
1	C. 36	Metcalf	117	pt. P. plk	12 mo		Nwcastl	Lon.			35 16
2	— Sw	W. Rae	237	Stcktn	1833	W Brown	Whitby	Liv. B. Ayrs	11	A 1	35
3	C. 34	T. Royston	156	Selby	1826	Lister & C	Hull	Hul. Ptrsbg	—	Æ 1	34
4	— Bg	Thomson	244	Dndee	1835	J. Bell	Dundee	Dun. N. Yrk	8	A 1	35
5	—	S. Weeks	74				Drtmth				
6	— Matilda	R. Jones	192				Liverp'l				
7	— Thompson	Tomlins'n	477	Sndrld	1833	J. Pirie	London	Lon. Lncstn	10	A 1	2
8	Bk C. 34 & Hannah	J. Hough	101				Chester				
9	Amethyst Bg	Ford	226	Ncastl	1822	J. Dowson	London	Lon. Trndad	—	Æ 1	Æ 1
	F. & C. 31	White				White		Lon. Petersbg			34 8
540	— Sw	W. Fowls	227	Sndrld	1825	Fenwick	London	Sld. London	—	—	Æ 1
1	— I. B.	Maughan		N Kl &	Drp. 37						5, 37
2	— Bg	Hodgson	192	Whtvn	1830	Asbridg &	Wthavn	Sws. Livrp'l	9	A 1	Æ 1
	C. 34	J. Taylor				W Carlisle	Cardisle	Liv. Trinidad			34, 37
3	— Bg	G. Wills	209	Portld	1827	N. Wilkin	Tgnm'h	Tgn. Cadiz	—	Æ 1	4
				BB. Hk &	RP	lrp. 33					
3	Amici	D. Pepper	163				Goole				
4	Amicitia Sp	W. James	71	Abryst	1815	James & c	Abstwh	Abs. Coaster	—	Æ 1	5
				ND. 35	lp. 35						
5	Amicus Sw	M. Davis	125	Sndrld	1829	Lngrdg &	Blythe	Bly. London	5	Æ 1	34
	SUNK			B. B. F. &	O.						
6	Amity	Anderson	106				Gl'sgow				
7	—	R. Barnard	64				Whitby				
8	—	Beckwith	89				Clchstr				
9	—	S. Bishop	92				Yarmth				
550	— Sr	G. Chilcott	151	Ncastl	1823	Selwood &	Brdport	Nwc. Coastr	—	Æ 1	35
	pt. I. B.			N Kl &	Srprs	35					

No.	Ships.	Masters.	Tons.	BUILD.		Owners.	Port belonging to.	Destined Voyage.	Classification.	
				Where.	When.				No. Years first assigned.	Character for Hull & Stores.
551	Amity	W. Clay	272				Nwcastl			
2	—	Cumming	102				Air			
3	—	J. Dance	73				Aldbro'			
4	Sr pt I.B.	J. Dishow	100	Lmklh	1830	A. Skea	Stromns	Liv. Coaster	9 A	1 34
5	—	W. Dodd	99				Nwcastl			
6	—	Douglas	99				Wigtwn			
7	—	G. Dowell	185				Sndrlnd			
8	—	T. Hogg	72				Nwcastl			
9	Sr	J. James	60	Chepst	1820	D. James	Crldigan	Cff Glasgow	—	E 1 34
560	Bg s. Brass 34	Jefferson	188	Chestr	1813	Rchrdson	Liverp'l	Liv. Mexico	—	E 1 34
1	Sp	M. Jones	77	Abryst	1802	Jones & C	Abstwh	Gl. Coaster	—	E 1 35
2	—	O. Jones	77				Liverp'l			
3	—	C LeBouf	106				Jersey			
4	—	Longthrp	145				Goole			
5	Sk	L. Love	67	Lyme	1815	Shippng C	P'nznce	Pnz. Londn.	—	E 1 34
6	Bg I. B.	R. Mays	220	ND. 30, N Shields Srprs 35	TS ds 34 1811	T. Bells	S. Sh'lds	Nwc. Londn	—	E 1 35
7	—	J. Mercer	116				Gl'sgow			
8	Bk r.s. & C. 33	Morgan	369	Whby Srprs 37	1818	Chapmn & Whitby	Whitby	Lon. U Stats Lon. Barbads	—	E 1 1 1,37
9	Sr	S. Nickells	82	Fowey	1829	Capt. & Co	Fowey	Lon. Lisbon	10 A	1 34
570	Sr	R. Oxford	110	Drtmh len. 32	1791	Fogwil & C	Drtmth	Drt. Naples	—	E 1 34
1	Bg d. 36 pt I. B.	D. Rae	312	N Brns BB. P. & Hk	1825	A. Harvey Drp. 35 Srprs 36	Aberdn	Abn. Qubec	—	E 1 3
2	—	J. Ranking	74				PtGlsgo			
3	Sw pt. s 33 C. 36	J. Scott	253	Wrktn 4mo	1830	J. Scott	Wrkgtm	Liv. Grnada Lon. Mauritius	9 A 1 A	1 3 10
4	Bg I. B.	T Shaxson J. Dunce	161	PEIsl Hk. S. P & BB	1831	Corner & c wants Repair	Newp'rt	Npt. Boston Liv. Newfld	—	E 1 35 5,37
575	Bg I. B.	D. Snick	106	Prize O. E. P. & Ash		Boutland len. & ND. 34	Nwcastl	Nwc. Coastr	—	E 1 34

No.	Ships.	Masters.	Tons.	BUILD.		Port belonging to.	Destined Voyage.	Classification.	
				Where.	When.			No. Years first assigned.	Character for Hull & Stores.
576	Amity	J. Stevens	325			London			
7	—	J. Tinn	67			Nwcastl			
8	Hall S	G. Ford	420	Sndrld	1831	Thomson	London	Lon. Jamai.	10 A 1 A 1
		C.32							35 8
9	Amlock	C. Roose	78			B'maris			
580	Amos	W. Jarvis	71			Clay			
1	Amphion S	Bergndal	316	Carlby	1813	M. Lither	NCarlby	Hul. Baltic	— E 1
	LOST I.B.			P.N.D. & lrp.	57 29				35
2	—	W. Little	146			Wthavn			
3	—	Sr J. Wallace	118	Grfswl	1813	G. Zahl	Grfswd	Gns. Cophn	— Æ 1
		I.B.		lrp.	34				34
4	Amphitrite Bg	Barding	300	Memel	1828	T. Gubba	Memel	Lon. Memel	7 Æ 1
		I.B.							35
5	—	Sw Buckham	274	Sndrld	1813	G. Cleugh	Nwcastl	Nwc. Londn	— E 1
	s.—pt I.B.			lrp.	34				34
6	—	Sw Chapman	305	Nwcastl	1776	J. Elder	Nwcastl	Nwc. Ptrsbg	— E 1
	d.—			OR&P	len. 20				34
7	—	Bg T.L.Davie	139	Yrmtb	1825	Clark & Co	Yarmth	Yar.	12 A 1
		C.34							34
8	—	J. Dodds	205			Sndrld			
9	—	Bg R. Duck	140	Sndr d	1820	Phillips	London	Lon. Rio Jan	— Æ 1 A 1
		F.&C.33		N.D. & T Sds	32	nw. pt NB. & Srprs	33		35 8
590	—	M. Potts	147			Sndrld			
1	—	Sw J. Scott	241	Sndrld	1799	Young & S	Nwcastl	Nwc. Londn	— E 1 E 1
		pt d.							34
2	Ampulla Bg	J. Stead	149	Hull	1831	Brown & C	London	Hul.	10 A 1 A 1
							Lon.		34 9
3	Amsterdam Sr	F. Finch	101	Nrthm	1828	S. Finch	Ipswich	Lon. Amstr.	10 A 1 A 1
		J. Gerrad	85	len. 33				Lon. Ireland	35 3, 37
4	Amulet Bg	L. Taylor	161	Hull	1831	Wilkinson	Hull	Hul. Baltic	9 A 1
				Srprs	36				9
5	Amwell Bk	J. Hesse	235	Shrhm	1835	Walker &	London	Shm. Liverp'l	12 A 1 A 1
		C.35		10 mo				Lon. Shields	11 35 10
6	Amy —	Sr Christie	88	Ipswch	1835	Capt. & Co	Ipswich	Ips.	5 A 1
	pt I.B.			E. & O.					35
7	—	Bg T. Flower	168	Poole	1818	Blo'mf'ld	London	Lon. L'ghrn	— Æ 1 A 1
		C.36		ptn. TSds & Srprs	36				342, 37
8	—	S. T. Green	469	N Brns	1833	Schofield	St. Johns	Lon. Halifax	4 A 2
				BB. & F					35
9	—	Harrington	73				Ipswich		
600	—	P. Jones	65				Liverp'l		

65

No.	Ships.	Masters.	Tons.	BUILD.		Owners.	Port belonging to.	Destined Voyage.	Classification.	
				Where.	When.				No. Years first assigned.	Character for Hull & Stores.
601	Amy	C. Penton	67				Poole			
2	Ann	Rickman	74				Poole			
3	Anacreon Sw	A. Petrie	238	Sndrld	1828	Hunter &	Sndrld	Sld. Quebec	7	E 1
4	Anastasia	R. Bond	211				London			34
5	Anatolia Sw	R Sinclair	180	Whby	1789	G. Wawn	London	Shl. London		E 1
6	Anaxibia Sr	R. M. Alln	140	E.R.P.	O plk	1833	J. Pope	Plym'th	Liv C'nstnpl	9 A 1
7	Anchor	J. Bell	122				Goole			4
8	Andes	R. Taylor	217				Liverp'l			
9	—	Sr Williams	72	Plhely	1834	Griffiths	B'maris	Bel. London	9 A 1	
610	—	I. B. Sw	285	Gmsby	1826	C. Wilson	Nwcastl	Nwc. Lond.	—	E 1
1	Andre G	J Christen	186			VnJoghm	Ostend	Liv. Ostend	—	E 1 E 1
2	Andrew M'Ke	Hutchsn	221	Leith	1825	M'Keen	Leith	Lon. Cnstpl.	—	E 1 E 1
3	— Marvel S	J. Eskdale	379	Hull	1812	G. Bouilly	London	Lon. Archngl	—	E 1 E 1
4	— Nugent Bg	M. Wright	164	Ptfry	1826	Hopwood	Hull	Hul. D Str ts	—	E 1 E 1
5	— & Keattie	H Crangle	74	TS	1826	Scott & Co	Sligo	Sli. London	—	E 1 E 1
6	Andromache S	Strachan	468	Serbro	1828	Jacob & C	London	Lon. Bmbay	10 A 1	A 1
7	—	T. New S	346	Hull	1824	Terry & S.	Hull	Hul Ptrsbrg	10	E 1 E 1
8	Andromeda Bg	F. Hunter	345	N Brns	1824	Patrick &	Dundee	Hul. Odessa	—	E 1 E 1
9	—	S. Patrick	285	Sndrld	1831	J. Graham	London	Dun. Quebec	—	E 1 E 1
620	—	Thomas	409	Sndrld	1819	Ward	London	Lon. Rio Jan	12 A 1	
1	Anfield Bg	Willis	304	Mntral	1828	Lappers	Belfast	Lon. N York	—	E 1 E 1
2	Angel de la	Ford	94	Bilboa	1825	Gascue	Bilboa	Hul. Se Leon	—	E 1
3	Angelina G	Campbell	113	Antwip		VnHover	Antwrp	Liv. Odessa	—	E 1 E 1
4	Angerona Bg	D. Stenze	110	N'find	1833	Jellard & c	St Johns	Dun. Quebec	—	E 1 E 1
625	—	J. Jellard	241	Brdltn	1825	A. Ridley	London	Lon. Bilboa	10	E 1 E 1
		Redknap	241	Brdltn	1825	A. Ridley	London	Lon.	10	E 1 E 1

# A A

No.	No.	Ships.	Masters.	Tons.	BUILD.		Owners.	Port belonging to.	Destined Voyage.	Classification	
					Where.	When.				No. Years first assigned.	Chara for Hull & S.
576	626	Angerstein	J. Bouch	183				Hull			
7	7	Anlaby Sr	G. Wear	130	Hull	1819	W. Voase	Hull	Hul. Oporto	—	Æ 1 35
8	8	Ann	Armstrng	73				Sndrlnd			
9	9	See Supplement	Bk Ascough	313	Shilds	1811	Asc'gh & C	London	Lon. N. S. W.	—	Æ 1 34
580	630	S C.33	Ball	426	Tpsh	1809	Birnie & C	London	Lon. So Seas	—	Æ 1 4
1	1	ptr. pt PH. & S 32	J. Bennett	63				London			
2	2	Bg s 32	R. Blair	195	Wrktn	1814	Capt. & Co	Wrkgtn	Wrk.	—	Æ 1 34
3	3		T. Booth	86				Brdlgt			
4	4		Boucher	67				London			
5	5		T. Brand	120				Drtm'th			
6	6	Sr pt I. B.	J. Bridie	111	Dndee	1830	A. Buick	Dundee	Dun. Baltic	7	A 1 A 2 3
7	7		J. Strachan	102	onsl mo		lrp. 37	Aldbro'			
8	8	Sr	J. Cargill	130	Abrdn	1835	W. Allen	Aberdn	Abn. Londn	9	A 1 4
9	9		J. Carrey	94				Belfast			
590	640	Bg I. B.	T. Carrey	128	N Sco.	1828	Burke & C	Belfast	Bel. Scot'nd	—	Æ 1 35
1	1		J. Casson	70				Lancstr			
2	2	Sr pt I. B.	J. Cave	163	Shmt	1830	Russell	Limrick	Lon. Limrck	11	A 1 A 1
3	3		Chapman	59				Pt. Glsgo			
4	4		Chapman	118	Nwestl	1825	Tink'r & C	Scarbro	Scr. Shields	—	E 1 35
5	5	S s, F. & C. 35	P. Coulton	339	N Sco.	1824	S. J. James	London	Lon.	—	— 34
6	6		T. Couth	108	Londn	1825	J. Smith	London	Lon. Plymh	10	Æ 1 34
7	7		Crawford	52				Alloa			
8	8	LOST	J. Crick	73	Sndrlnd	1833	P. Watson	Sndrlnd	Sld. Coaster	—	Æ 1 5
9	9		J. Dingley	77				Brdgwtr			
600	650	Sr I. B.	Edwards	69	Brmth	1835	Edwards	Bmaris	Bel. Londn	10	A 1 4

64



No.	Ships.	Masters.	Tons.	BUILD.		Owners.	Port belonging to.	Destined Voyage.	No. Years first assigned.	Classification.		
				Where.	When.					Character for Hull & Stores.		
651	Ann	Sp	J. Ellis	58	Boness	1807	Capt.	B'maris	Glr. Dublin	—	E 1 35	
2	—		S. English	64				Belfast				
3	—	Bg	J. Evans	193	Pwhly	1835	Jones & C.	Pwhly	Bms. Quebec	6	A 1 35	
4	—	I.B. Sr	C Fletcher	98	O B & R.P. Yrmth	1831	J. Fletcher	London	Lon. Hull	10	A 1 34	
5	—	Sk	J. Fowler	45	St And	1808	D. Fowler	Crail	Lth. Crail	—	E 1 35	
6	—	I.B.	G. Gillard	78	pt F plk		sw. & Srprs 35					
7	—		J. Gilbert	242				Drtmt'h				
8	—		J. Grey	230				Nwcastl				
9	—	S	Griffiths	789	Bmbay	1812	Griffiths	Bomb'y	Lon. Bmbay	—	E 1 35	
660	d. C.32 pt	I.B. Bg	s. & pt d. 32 & C.37 Hendersn	126	P'trhd	1830	K. Forbes	Aberdn	Pet. Riga	7	A 1 35	
1	—		W. Poyd Horlock	62	Srjrs 35			Peterhd London				
2	—	Bk	How	273	Amer		Wilson	London	Lon S. Seas	—	E 1 35	
3	d.pt 30pt. 32	R.H.s. Sk	& C 35 W Hughes	30	n TSds of F.	1798	nd & lrp 30 Sr pr-35	WHughes	Baltimr	Liv. Watrfrd	—	E 1 35
4	—	Bg	D. Hunter	176	O. & P. Sndrld	1817	Hunter &	Whitby	Mil. London	—	E 1 3	
5	—	I.B. Bk	Hutchis'n	202	nd & lrp. Petrhd	1819	33 Srprs 35 Drp. 36	Hutchis'n	Aberdn	Pet. Medit.	—	E 1 12
6	—	C.33 Sr	J. Mart n W. Inglis	181 120	len. 29 Chlstn	1828		Peterhd Boness	Lth. Baltic	8	A 1 3	
7	—		Jackson	238				Nwcastl				
8	—		E. Jarvis	67				Clay				
9	—	Bg	Jickling	87	Wells	1809	J. Sharp	Wells	Lon. Hmbro	—	E 1 34	
670	—	I.B. Sr	Johnson	136	lrp. 26 pt Shrhm	1834	pts TSds & Srprs 36 J. Munn	Derry	Nwc. Hollnd Lon. Malta	11	A 1 35	
1	—	C.35 Flat	W. Jones	58	Liv'rpl	1828	Richards	Liverp'l	Bms. Newry	10	A 1 34	
2	—	I.B. Bk	R. Key	313	Queb'c	1827	Hartrick	N. Ross	Wtf. Quebec	7	E 1 34	
3	—	Joyce Sw	J. Joyce Kilvingt'n	231	1829 Sndrld	1830	Howlett & R. Surtees		Sld P'trsbrg Sld London	7	A 1 34	
4	—	E. Ponder Bg	E. Ponder J. Kopp	253			Barnes & C	London	Lon. St. Tho	—	E 1 34	
675	—	C.34 Sk	Pybus J. Lean	32	WO. C & PP. Swans.	1821	Srprs 36 Py Williams	bus & Co Falmth	Lon Calcutta Fal. Rouen	—	E 1 34	

68

No.	No.	Ships.	Masters.	Tons.	BUILD.		Owners.	Port belonging to.	Destined Voyage.	Classification	
					Where.	When				No. Years first assigned.	Character for Hull & St.
576	676	Ann	J. Lamont	64				Gl'sgow			
7	7	—	Lowden	94				Wthavn			
8	8	Bk s. & Bronze 34	M. Alpine	271	D'brtn	1834	Brown & C	Gl'sgow	Cly. N.S.W.	10	A 1
9	9	—	J. M. Kay	185				C'pb'ltn			34
580	680	—	Marshall	50				Goole			
1	1	Sp	J. Mather	59	Dndee	1831	J. Mather	Dundee	Dun. Alloa	7	A 1
2	2	Bg I. B.	Meldrum J. Alexander	137	Chestr lrp. 34	1815	Swainston	Liverp'l	Liv. London	—	E 1
3	3	—	R Mollard	104				St. Ives			35
4	4	—	J. Moore	260				Liverp'l			
5	5	—	Moorson	128				Whitby			
6	6	Bg f. & s. 35 I. B.	R. Morris	225	Prize O. & P. lrp 35		W. Turner	Cmrvn	Bms. NYork	—	E 1
7	7	Sp I. B.	J. Muir	59	Boness ND. 30	1817	J. Nesbitt	Strmnss	Liv. Coaster	—	E 1
8	8	—	Newson	107				Wells			35
9	9	S d. & C. 32	S. Palmer Nixon	665	Btavia		Hibbert &	London	Lon. Jamai.	—	E 1
590	690	Sr	R. Patten	78	Ayr n TSDs 35	1829	J. Telfer	Air	Gal. Liverpl	7	A 1
1	1	—	Pattison	91				Wthavn			35
2	2	Sr pt I. B.	Peacock	133	Abrdn O. B. B. & L. pt F. plnk lrp. 36	1827	Storer & C	Whitby	Wth.	—	E 1
3	3	Sw C. 33	E. Penrice	208	Wrktn	1826	Grayson	Wrkgtn	Liv. Trndad	—	E
4	4	—	W. Penvor	77				Falm'th			35
5	5	—	Philbrick	81				C'Ichstr			
6	6	—	J. Pirnie	83				Lncastr			
7	7	—	Puddicmb	157				London			
8	8	—	H. Pugh	77				Liverp'l			
9	9	—	M. Pye	76				Liverp'l			
600	700	—	Richrdsn	218				Sndrlnd			

691

No.	Ships.	Masters.	Tons.	BUILD.		Owners.	Port belonging to.	Destined Voyage.	Classification.	
				Where.	When.				No. Years first assigned.	Character for Hull & Stores.
701	Ann Sw	Robertson	148	Ncastl	1816	Wright & Strps 37	K'kaldy Blyth	Bly. Wsbch	—	E 1 3,37
2	—	P. Davis Rogerson	62				Bristol			
3	—	G. Rundle	113				London			
4	—	W Rundle	52				Plym'th			
5	—	Sr J. Samuel	83	Lanely	1817	Neville &	Lanelly	Lly. Falmth	—	E 1 35
6	—	Sw A. Sharp	323	Ncastl	1798	S. Hewison	NShilds	Shl. Amer.	—	E 1 2
7	—	s.33pt I.B. Sheraton	140				O.&E. lrp.36	Sndrlnd		
8	—	Bk Siveright	335	N Brns	1829	Parker	Liverp'l	Liv. N Orlns	—	E 2 34 7
9	—	C.34 I.B. J. Slater	200			BB.SP & Hk Holderness &	Nwcastl	Liv. Quebec		
710	—	Bg A. Smith	167	Ncastl	1815	Brown & C	London	Lon.	—	E 1 4
1	—	J. Smith	88				lrp.36	Sndrlnd		
2	—	Bk J. Smith	474	N Brns	1834	Hatfield	St.Johns	Liv. St. Jhns	4	A 35
3	—	I.B. Bg S. Smith	154	Chepst	1819	S. Smith	Chpst'w	Cff. Constpl	—	E 1 35
4	—	C.35 A. Speight	135				162 Srprs 35	Sndrlnd		
5	—	Sr Stephens	116	Shaldn	1824	Saunders	Tgmn'h	Lon. Rio Jan	—	E 1 A 1 35
6	—	C.35 pt I.B. F. & C.37 Sk Stevenson	125	len. & trp	1814	Restor'd Wilson &	1837 - 7 Yrs. Tpn Liverpl	Berwck Bwk.	—	E 1 34 207 3,37
7	—	Sr R Stewart	113	Plymh	1827	Wingyett	Plym'th	Ply. Medit.	10	A 1 6
8	—	C.35 Bg J. Storey	118	Hull	1832	Brabyn	Hull	Lon. Palrmo	9	A 1 6,37
9	—	C.37 over pt I.B. Br Blyn Bg Swainford	127	N Brns		J. Wishart	London	N Brns	—	E 35
720	—	s.32 T. Tasker	111			BB. Hk & P. Srprs 32		Bel. St. Jhns		
1	—	J. Taylor	223				Goole			
2	—	Sr R Teurden	58	Stcktn	1761	J. Robson	London	Bel. Scotlnd	—	E 1 34
3	—	I.B. Bg W. Thom	282	len. & trp	17					
4	—	F.&S.31 Capes J. Thomas	94	Norwy		W. Ward	lrp.26	Brdlgtm Hul. Quebec	—	E 1 E 1 5 3,37
725	—	Sr Thompsn	115	N Brns	1834	Capt & Co.	Liverp'l	Lon. Belfast	4	A 1 2
	—	I.B.		B.B.S		RP & Hk. 6 mo	Newry			

A

A

No.	No.	Ships.	Masters.	Tons.	BUILD.		Owners.	Port belonging to.	Destined Voyage.	Classificat	No. Years first assigned.	Chan Hulls
					Where.	When.						
576	726	Ann Sr	W. Todd	90	Fowey	1831	Hick & Co	Fowey	Lon. Coastr	10		
7	7	I.B.	W. Tadd									
8	8	s. & C. 34 pt I. B.	J. Touzell	182	Amer. nearly Rebu		P. Touzel	Jersey	Jer. Gibralt			35
9	9	Bg	R. Trick	93			ilt 30 F. plnk		Bidef'rd			
580	9	Bg	R. Turner	119	Hull	1826	Capt.	Hull	Hul. Hamb			A 1
1	730		J. Turpin	85	F. TSds	trp. 35		Restor'd	1835.—6 Yrs.			4
2	1		W. Wats'n	178					Drtmth			
3	2		W. Wats'n	186					London			
4	3	Bg	T. White	160	Scrbro	1827	Chodwick	London	Lon. Gibrtr			E 1
5	4	I.B.	W. White	130	Hringt	1818	Hammd	London	Lon. Cadiz			3
6	5	Sr	Whitehed	143	Hull	1765	Guilford	Wthavn	Whn. Belfst			E 1
7	6	—EOST Bg	Clappison	303	ND & lrp			Nwcastl	Nwc Fvshim			I. 1
8	7	pt d. I. B	J. Mrshall	378	Hull	1833	Woolley	London	Lon. Ptrsbg			34
9	8	C. 36	J. Storey	103	Sndrld	9 mo		London	Lon. Antigua			A 1
590	9	Bg	R. Lineoln	198	Drp. 35			Gl'sgow				10
1	740	pts. & C. 35	G. Corbyn	198	Ayr	1835	Bain & Co.	Hull	Hul. Hambro			9 A 1
2	1	C. 34	Ravnsrft	365	Hull	1834	J. Storey	Hul. Liverpt	Hul. Liverpt			35
3	2	—Louisa Sw	J. Forbes	242	P. P. T S	ds 6 mo		Grenck	Cly. N'land			12 A 1
4	3	—M'Kenzie Sw	E. Scott	281	Livrp'l	1834	Lockerby	Liverp'l	Liv.			12 A 1
5	4	—Mondel Bg	Armstrng	263	Drp. 35	4 mo		Liverp'l	Liv. Africa			E 1
6	5	—Paley Bk	Rolstone	167	O. & P.	Srprs 36		Liverp'l	Lon. Dmr'ra			10 A 1
7	6	—Petley Sr	Sinclair	81	Sndrld	1831	Mondel	Liverp'l	Liv. Lisbon			10 A 1
8	7	—Scott Sw	E. Grime	216	Livrp'l	1827	Bibby & C	Liverp'l	Liv. V Cruz			9 A 1
9	8	—Williams	J. Quick	63	Dndee	1832	T. Fetley	London	Lon. V Cruz			9 A 1
600	9	—Wise Sw	W Rennie	231	Sndrld	1835	P. Scott	Sndrld	Sld. London			8 A 1
	9	—Worthington Bg	A Duncan	114	Wrktn	1827	Wise & Co	Wrkgtm	Liv. B Ayrs			E 1
	9	—& Bell	D. Brown	51	lrp. 36			Gr'nock	Ply. NSW ales			35
	9				Mrypt	1820	A. Sharp	Gr'nock	Lon. Limrik			E 1
	9				F T Sds,	ND. & lrp 34		Gl'sgow				34

M1

No.	Ships.	Masters.	Tons.	BUILD.		Owners.	Port belonging to.	Destined Voyage.	Classification.	
				Where.	When.				No. Years first assigned.	Character for Hull & Stores.
751	Ann & Betty Sp I.B.	T Hughes	61	Derinls	1815	Edwards	Abstwh	Ldy. Runcm	—	E 1
2	& Catherine Sr	A. Ellis	85	Bngor	1832	Wyatt & C	B'maris	Bms. Glostr	10 A 1	2,37
3	—	J. Pickup	61				Lancstr		34	
4	& Dorothy	P. Jackson	162				Sndrlnd			
5	& Eliza Sk	A. Smith	58	Lmklm	1834	Fortune &	Berwck	Lth. Coastr	8 A 1	34
6	— Sr	J. Smith	56				Newry			
7	& Elizabeth	J. Blues	199				Nwcastl			
8	— Sr	E. Hayes	86	Fowey lrp.31	1810	Hays & Co	Falm'th	Fal. Swnsea	—	Æ 1
9	— Sp I.B.	O. Jones	48	Pwhly O.&P.	1813	Capt. & Co	B'maris	Glr. Bangor	—	Æ 1
760	—	Kindew	220				London			35
1	—	T. Moyses	108				Fowey			
2	& Fanny	J. Parry	71				B'maris			
3	& Jane Sr I.B.	J. Laws	81	Sndrlnd	1835	J. Garth	Sndrlnd	Sld. Coaster	4 A 1	35
4	& Lillie I.B.	Gardner	68		6 mo		Gr'nock			
5	& Margaret Sw pt I.B.	E. Starks B. J. Ronly	245	Sndrlnd Srpis37	1830	W. Ewart	Nwcastl SShields	Shl. Petrsbg	—	Æ 1
6	& Maria	D. Evans	82				Abstwh			5,37
7	— Sr	J. Hayden	117	Drtmh	1820	J. Vittery	Brxham	Drt. Gibrals. Ply. Coaster	—	Æ 1 E 1
8	& Mary	Crwthwte	73				Nwcastl		34	10
9	— Sr p. & s. 36 pt I.B.	T. Lleyd J. Bellord	157	PEIsl B.B.&S. lrp.36	1823	White & C	Cork Waterfu	Wtl. St Jhns	—	E 1
760	— Bg C.36	G. Scott Wilson	211	Bermu C. P.P.B. Drp.36	1826	Faith & C	London	Lon. Bourdx Lon. CGHope	10 A 1	A 1 E 1
1	—	J. Young	57				Lancstr		9	11
2	& Sarah Sw pt I.B.	R Burnett	222	Sndrlnd	1815	Burnett &	Nwcastl	Nwc. Londn	—	A 1
3	& Susan	Williams	61		trp.35		Restored B'maris	1835—4 Yrs.		35
4	Anna Bg	J. Cook	128	Stcktn	1830	Botchrby	Stocktn	Lth. London	8 A 1	34
765	— Bk pt I.B.	Donberg	223	Gtnbg	1833	Gibbon	Gotnbg	Lon. Gtnbg	5 A	24

72

No.	No.	Ships.	Masters.	Tons.	BUILD.		Owners.	Port belonging to	Destined Voyage.	Classificat
					Where.	When.				
576	776	Anna	J. Keay	57				Dundee		
7	7	G I.B.	H. Korter	161	A Skns	1830	H.J. Dick	Pekela	Liv. Gronin	7 A 1 34
8	8		M. Lean	87				Dundee		
9	9		W. Mills	102				London		
580	780	Sunk	G. Owens	76				Chester		
1	1	Sr C. 32pt I.B.	RPitcairn J. Gilzean	120	Dndee E.P.O.	1827	Pitcairn & Lh Srprs35	Dundee Lon. Naples	Glr. Medit. Lon. Tenerife	—E J A 437
2	2		J. Potts	226				Nwcastl		
3	3		J. Revans	91				Poole		
4	4	Bk C.36	Roberts	275	N Brns BB. P&	1829	Baker&C. O. Sr prs36	London	Lon. Jamai.	—Æ 1 A 4
5	5	Sr I.B.	Williams	121	PE. Isl BB. S	1833	J. Connell P&Hk	Liverpl	Liv. Coaster	4 A 1 35
6	6	—Eliza	G. Sutton	255				Sth'mtn		
7	7	—Letitia	T. Davis	106				Crdigan		
8	8	—Louise Bk s.&C.34	JMeinoke	292	Hmbr'	1834	Richters	Hmbr'	Cws. Antwp	7 A 1 35
9	9	—Mrgaretha G I.B.	Permein	190	Rostck lrp 31	1815	Burkard	Rost'ck	Lon. Rostck	—Æ 1 35
590	790	—Maria G I.B.	J.H. Frers	63	Cxhvn	1833	Capt.	Cxhavn	Lth. Hmbr	7 A 1 35
1	1	— Sp	J. Lloyd	71 62	Abdvy lrp.29	1816	Lloyd & C ND.35 lrp.37	Abstwh	Abs.	—Æ 1 A 35
2	2	—	H. M'Fie	174				Limerck	Abs. Coaster	35
3	3	— G I.B.	P. Zeplin	148	Rostck NB. w. &	1810	Burchand ptN.T Sds30	Rost'ck	Lon. Rostock	—I. 1 A 26
4	4	—Prorocizza Bg	D'brstrch	400	BlickS.	1830	Capt&Co.	Odessa	Lon. Odessa	—Æ 1 34
5	5	—Robertson Bk f.s.&C.34	Hamilton	448	Calcut T.	1816	Nairn & C	London	Lon. China	—Æ 1 4
6	6	—Sophia Sr C.31pt I.B.	J. Butcher	113	Yrmth	1828	Capt&Co.	Yarmth	Yar.	10 A 1 35
7	7	—Annabella Bk f.&C.34	Anstruthr	199	P.Glsg	1834	King&Co.	Pt. Glsg	Cly. Sincapr	10 A 1 34
8	8	— Sr I.B.	T Sinclair	93	K'kwll	1829	J. Driver	Krkwall	Lon. Ireland	8 A 1 34
9	9	—Annandale Bg	D. Craig	256	N Brns BB. Hk&P.	1828	Catto&S.	Aberdn	Abn. Qubec	—Æ 1 A 33
600	800	— S pt f. pts. & C.35	J. R. Hill	338	Annan O.&Bh.	1827	Miller & C PP. TSds lrp 35	Gl'sgow	Cly. B'mbay	—Æ 1 35

43

No.	Ships.	Masters.	Tons.	BUILD.		Owners.	Port belonging to.	Destined Voyage.	Classification.		
				Where.	When.				No. Years first assigned.	Character for Hull & Stores	
801	Anne Sp	R. Allen	67	Boness	1797	Anderson	M'ntrse	Mtr. Nwcastl	—	E 1	
2	I. B. Sr	J. Atwool	58	ND. 26 Lmgtn	1834	Atwool & c	Wymth	Wey. Swans	10	A 1	
3	pt I. B. Sw	J. S. Bales	114	Sndrld	1822	E Graham	Sndrld	Sld. Coaster	—	Æ 1	Æ 1
4	pt I. B. Sr	A. Barron	132	Srprs 35 Dndee	1827	J. Watt	Dundee	Dun. Aux C.	7	Æ 1	6
5	C. 32 Sw	Blackie	250	ND. 36 Sndrld	1832	J. Straker	Nwcastl	Liv. Africa	7	A 1	A 1
6	C. 33 pt I. B.	C. 36 pts. Y. M. 36 M. Bouch	105	Holmes			Wthavn			34	10
7	Sr	Burgess	169	Sndrld	1819	Taylor & c	London	Lon. Tbago	—	Æ 1	Æ 1
8	r. s. & C. 35 Bg	R. Collins	137	F. TSds nw. & lrp. 35 Plymh	1819	Polard & C	Bristol	Brs. London	—	E 1	Æ 1
9	I. B. Sr	J. Cowan	79	128 Srprs 36 Newry	1828	Davidson	Liverp'l	Liv. Coaster	—	Æ 1	
810	I. B. Bg	W. Davey	183	Shmtn len. 26 Sndrld	1816	Batten & S	Pnz'nce	Pnz. Medit	—	Æ 1	
1	C. 37 Bg	Dryboro'	179	Drp. 37	1833	Ray	London	Lon. Oporto	10	A 1	A 1
2	C. 33 Sp	W. Giles	38	ND. & lrp 35 Pdstw	1809	Tredwin	Padstw	Pad. Bristol	—	Æ 1	
3	Sw	J. Kemp	234	Sndrld	1832	English	Lynn	Lyn.	7	A 1	
4	pt I. B.	M. Liddle	267				Nwcastl				35
5		P. Masters	91				London				
6	Sr	J. Webb	59	Plymh	1827	Webb & C	Wymt'h	Wey. Mlaga	10	A 1	
7	Sr	J. Wilman	76	Hull	1825	Cobb	Hull	Hul.	—	Æ 1	
8		G. Wright	289				Nwcastl				34
9	Baldwin Bk C. 36	Crawford	281	Livrpl' P. P. T. Sds	1831	G. Kendal	Liverp'l	Lon. Livrpl'	11	A 1	
820	— Eliza & Jane Sw	R Brown	326	Sndrld	1827	Wrgt & C	Nwcastl	Nwc. Quebc Hul.	7	Æ 1	Æ 1
1	— Maria Sw	A. Milne	223	Thomson. Drp. & Srprs 37 Sndrld	1829	Hoggard	Sndrld	Sld. Baltic	7	A 1	Æ 1
2	— & Betsey Sp	Watkins	56	ND. 31. lrp. 34 Abryst	1807	Watkins	Abstwh	Abs. Coastr	—	Æ 1	
3	Annette I. B.	Overhend	115	Ostend		Vndrm'vr	Ostend	Liv. Rotrdm	—	Æ 1	
4	Annie C. 36 Sw	D. Luckie	304	nearly R rebuilt 28 N Brns	1825	Adamson	Dundee	Dun. NYork	—	Æ 1	Æ 1
825	Ann's I. B. Sr	J. Paton A. Cook	95	BB. SHk & F. Sndrld	1826	J. Cooke	Dun. & Srprs 37 Burgh'd	Dun. Londn	9	Æ 1	3, 2, 37
			75								4

44

No.	Ships.	Masters.	Tons.	BUILD.		Owners.	Port belonging to.	Destined Voyage.	Classification	
				Where.	When.				No Years first assigned.	Character for Hull & Sides.
826	Ann's Resolution	W. Blain	157				Nwcastl			
7	Anson Bg I.B.	MWatson	94	Yrmth 1818	Jay & Co. Sds & lrp.35		Yarm'th	Nwc. Yrmth	—	Æ 1 35
8	Anster	J. Rickett	224				London			
9	Anstruther Sw	J. French Emmerson	235	Sndrld 1832	Adamson P.P.TSds E.Smith		Sndrlnd	Sld.	7 A 1 A	34
830	Ant	Atkinson	81				Sndrlnd			
1	—	S. Cawley	61				Plym'th			
2	—	Gilkeson	78				Irvine			
3	—	J. Pye	582				Gls'gow			
4	— Bg pt s.	Sherwen	156	Whtvn 1804	Sherw'n & ND. & lrp 35		Wthavn	Whn. Coastr	—	Æ 1 35
5	—	J. Tadd	67				Fowey			
6	—	J. Watson	108				London			
7	— Bg Sr	Webster J. Murray	143	Dndee 1832	Webstr & Srprs37		Dundee	Hul Ptrsb'g Lon. Riga	8 A 1 A	31 5, 33
8	Antæus Bg C.36 & F.&s.36	Colson J.L. Gregson	281	Sh'lds 1815	Gregson & pt F. TS dshp. 33ptND.35 Srprs36		London	Liv. Quebec Lon. SLeone	—	Æ 2 4
9	— Sr I.B.	J. Sim J. Boyd	83 73	Dndee 1816	W. Just ptNW. ND. TSds & lrp.36		Dundee	Arb. Coaster	—	Æ 1 11
840	Antelope Sr C.35 Sw d.32	J. Adams	107	Cowes 1800	J. Adams n. TSds 31		London	Lon. St. Hel.	—	Æ 1 35
1	—	J. Bell	305	Whtby 1757	Young & S n. TSds 31		Nwcastl	Nwc. Quebc	—	E 1 31
2	—	Dalrympl	204				Liverpl			
3	—	JHawkins	92	Plymh 1818	Farrant		London	Lon.	—	E 1 35
4	—	CHemery	138				Jersey			
5	—	Hodgson	170				London			
6	—	Kincaid	162				Belfast			
7	—	Sr Lockhalt	54	Leith 1834	Howden small sc antling		London	Lon. Seville	—	A 1 34
8	—	A. Oliver	223				London			
9	—	Bg H. Parry	106	Nevin 1828	Thomas & Pllhelly		Bms Westpt		10 A 1	35
850	— G I.B.	Steinkras	190	Ancl'm 1829	Plussman		Colberg	Lon. Copen.	7 A 1	Æ 1 34

MS



No.	Ships.	Masters.	Tons.	BUILD.		Owners.	Port belonging to.	Destined Voyage.	Classification.	
				Where.	When.				No. Years first assigned.	Character for Hull&Stores.
851	Antelope Sr	R. Taylor	90	Plymh	1813	Dart & Co	Cowes	Drt. Swnsa	—	Æ 1
		W. Dart	80	lrp.36			Dartmth			6
2	Anthony Bg	Headley	245	Serbro	1826	Bethwick	Lon. Cnstnpl	Lon. Cnstnpl	—	Æ 1
		F.C.&pts.37		O. B. & E. Sr		prs 35 pt B.	Scarbro	Drp.37		1
3	Antigua Sw	Irvine	149	Bidefd	1829	T. Fisher	Irvine	Liv.	10	A 1
		C.33								35
4	—Packet Bk	M'Knight	272	Whtvn	1815	Brcklb'nk	Wthavn	Liv. Batavia	—	Æ 1
				n. TSds		30ND.33				34
5	—Planter Bg	H. Cherry	158	Nwprt	1827	Champlin	Bristol	Brs. Antiga	9	A 1
				Srprs35						35
6	Antilles Bk	M'Laren	195	Grgmh	1834	M'Cann	Gren'ck	Cly. St. Dom	10	A 1
										34
7	Antina G	Schnring	131	Peklau	1830	J. Eilers	Pekela	Liv.	7	A 1
										35
8	Antje Sr	K. Welger	92	Ipswch	1823	Harman &	Hrlngn	Ply. Havana	—	Æ 1
										34
9	Antoinette S	Knutson	372	Copen	1814	Black & C	Cpnhgn	Lon. NYork	—	Æ 1
				O. & F.		pt ND. & TSds30				1
860	Antonia G	Speelman	131	Amstr	1831	De Stodt	Amster.	Liv. Havre	6	A 1
										35
1	Antony	E.O. Jewel	71				Yarmth			
2	Antrim	T. Lowrey	72				Belfast			
3	Apame Bg	Anderson	169	Dndee	1833	G. Clark	Dundee	Dun Pt au Pr	7	A 1
										34
4	Apollo Sw	A. Black	179	Bidefd	1824	W. Brock	Bidefrd	Liv. Coaster	—	Æ 1
								Liv. Trieste		34
5	—	J. Carrell	85				Jersey			
6	—	Bg Davison	114	Bdefrd	1821	Davison &	Ilfr'cmb	Wtf. Newpt	—	Æ 1
				lrp.33						34
7	—	Bg S.B. Ford	194	Nindld	1830	Fryer & C	Poole	Poo. Nindld	—	A 1
				B. B. O. & R.P.		trp.35	Restored	1835—3 Yrs.		35
8	—	Gowland	208				Sndrlnd			
9	—	Sr Hannist'n	83	Cowes	1822	Deaves &	Cork	Crk. Prtsh	—	Æ 1
				ND. & trp.33						34
870	—	Bg S. Mason	109	Brdlnt	1813	Wright &	Cork	Crk. Newprt	—	Æ 1
										35
1	—	Bk G. Milne	289	Y'rmth	1827	G. Miller	London	Lon. Gr'nda	12	A 1
										35
2	—	Sw Patrick	140	Leith	1823	Ringrose	Hull	Hul. Rttrdm	—	Æ 1
				ND. & trp		31 Srpr-35				2
3	—	Sr W. Rayner	248	Bristol	1819	Davidson's	London	Lon. Berbee	—	Æ 1
						Willis & Co		Lon. Dantzie		35
4	—	Jack Sheraton	129				Ptsh'mth			10
875	—	Stm J. Weeks	110	Glgsw	1832	J.W. Drew	Shmptn	Sou. Havre	7	A 1
				M C		O.E. P. & H:z				35

76

No.	No.	Ships.	Masters.	Tons.	BUILD.		Owners.	Port belonging to.	Destined Voyage.	No. Years first assigned.	Classific.
					Where.	When.					
576	876	Apollo	Westlake	63				B'dgwtr			
7	7	— Bg	R. Wilson	129	Tgnmh	1824	WCodner	Exeter	Lon.	—	Æ1
8	8	C.36 over pt I.B. Appleton Bg	E. Evans	259	Livrpl	1833	Appleton	Liverp'l	Liv. Montral	10	A 1
9	9	C.36 ← Apprentice	J Sharp Cadenhed	143		10mo		London			
580	880	Aquatic	Sr J. King	82	Gnsbr'	1819	Ringrose	Hull	Hul. Rttrdm	—	A 1
1	1	Aquila	A. Daniel	65	n. TSds of	YP 34		Restored Abstwh	1834—3 Yrs		35
2	2	— Sr	M. Ord	100	Sndrld	1827	Ord & Co.	Whitby	Wtb. Coastr	—	Æ1
3	3	— I.B. Sr	M. Paris	127	O E & F. Bilboa	1834		Bilboa	Lon. BrceLo	6	A 1
4	4	— I.B.	R. Pearse	139	O. & F.			Bristol			34
5	5	Aquillon	Cleghorn	229				Nwcastl			
6	6	Arab Bk	G. Binmer	403	Grnck	1820	J. Somes	London	Lon. India	—	Æ1
7	7	s.30 & C.33 S	J. Ferrier	291	PP.TSds Shmtn	1827	J. Binmer	London	Lon.	12	A 1
8	8	C.31 Bg	J. Lowe	184	Livrpl	1825	Gouthwte	Liverp'l	Liv. Batavia	—	Æ1
9	9	C.35 S	Marshall	512	O.P.E. & G. Boston	1834	Green & C	N. York	Liv. Sincapore	6	A 2
590	890	C.35 Sw	J. Smith	108	W.O. PP.TSds Chepst	1829	Hunt & Co	Bristol	Liv. Smyrna	9	A 1
1	1	C.36 S	JSaubrlich	346	Altona	1817	Ramsden	Hmbro'	Nwc. Brazils	—	Æ1
2	2	F.s. & C.35 pt I.B. Bk	Sparkes	378	lrp 35 Dmbrt	1829	Cockrll &	London	Lon. Calccta	10	A 1
3	3	F.s. & C.34	T. Stone	139		1 mo		Yarmth			
4	4	— Sr	J. Turpie	101	Leith	1827	J. Monro	Boness	Lth. Coaster	—	
5	5	pt I.B. S	W. Boulst	391	Drp.37 Livrpl	1825	Acramans	Bristol	Brs. Maurit	10	Æ1
6	6	C.36 Brown S	Gildouny	278	Mntral	1830	Usborne	London	Brs. China	7	A 1
7	7	F.s. & C.35 Arachne Bg	Mundon	148	n. TSds of F. & Srprs35 Frham	1827	Burrel & C	Ptsm'th	Pnz. Ancna	10	A 1
8	8	C.37 ← Faulkner	E. Evans	49	N Qu'y	1833	Evans & C	Crdigan	Lon. Naples	10	A 1
9	9	Aran Sp	E. Evans	49					Gr. Newprt	10	A 1
600	900	Aratus Sw	J. Minto	214	Sndrld	1835	Bknghm	Sndrlnd	Sld. London	7	A 1
		I.B. Arbutus	T. Pounds	187		8 mo		Limerk			35

44

No.	Ships.	Masters.	Tons.	BUILD.		Owners.	Port belonging to.	Destined Voyage.	Classification.	
				Where.	When.				No. Years first assigned.	Character for Hull & Stores.
901	Arcade Sw I.B.	L. Wilson	195	Sndrlnd Srprs 36	1833	Tate & Co	Sndrlnd	Sld. London	8	A 1
2	Arcadia Bk C.pts. & ptr. 36 C.33	D'nldson J. Liddell	396	N Brns BB. Hk x P.	1825	W. Brass Srprs 35	Bristol	Liv. N Orlns Liv. Africa	—	Æ 1 35 11
3	Arcadian	H. Auld	385				Gl'sgow			
4	Archangel Bg I. B.	H. Galles	242	Ark'gl P.	1833	Grebanoff	Ark'ngl	Gr. Arkngl	4	A 1 4
5	— Bg	LLudders Kreutzigen	226	Ark'gl F.	1822	Brandt & S	Ark'ngl	Lon. Arkngl Hul.	—	E 1 34 11
6	Archduke	Mitchell	69				Dundee			
7	Archer Bk C.34	C. Smith	237	Myrpt	1830	Archer &	Carlisle	Liv. Brbads	10	A 1 34
8	Archibald Sr	C. Bridger G. Lynchy P. Hunter	101	Pictou BB & Y.P.	1830	McCracken Kl & Srprs	Belfast London	Bel. Bel. St Johns	4	Æ 1 35 5
9	— Bk I. B.	J. Wendt	332	Pillau	1826	Simpson	Memel	Lon. Memel	—	Æ 2 35
1	Archimedes	W Tindall	125				Scarbro			
2	Arctic	M'Don'ld	139				Sndrlnd			
3	—	J Murphy	52				Wxford			
4	Arcturus Bg I. B.	A. Black	147	Ncastl N.P. TSd sND & w 27 Srprs 35	1822	Banatyne	Limrick	Lon. Wales	—	Æ 1 35
5	— Bk C.35	J. Oliver	269	Wh'tby O.E & F	1825	Holt & Co	London	Wtb. Brbds Lon. Hondras	—	Æ 1 35 4, 37
6	Ardent Bg C.32	JBrophey	157	Nassau	1813	Newbold	St Vinc	Lon. Trinidad.	—	E 1 34 LOST
7	— Bg I. B.	JDodding	138	Nwp'rt 126 ND. 30pt NTSd s 32	1818	Capt & Co.	Newprt	Lon. Nwp't Ply. Milford	—	Æ 1 34 1, 37
8	— Sw s. - C 35	Hartgr've	259	Shmnt Drp. 35	1814	Will'mson	Liverp'l Liv. Nfldland Aberdn	Liv. Liv. Barbice	—	Æ 1 35 — 81, 37
9	—	G. Levie	99							
920	— Sr	AMackay	155	Brdprt	1821	Lngtry &	Belfast	Lon. Belfast	—	Æ 1 34 11
1	— Sp I. B.	D. Peters	63	Crdign ND TSds	1815	D. Peters	Crdigan	Liv. Coaster	—	Æ 1 35
2	—	R Thomas	93				B'maris			
3	Ardgowan Bg s 35	R Mills W Martin	229	N Brns. B.B. & Hk pt F, plk	1829	McMaster	Wigtwn	Whn. Mrs. Is	—	Æ 2 12
4	Ardincaple Stm s. & .33 pt	Middlmas I. B.	87	Dmb'tn MC O. Lh & P.	1826	Shield & C	Nwcastl	Nwc. Coast	—	Æ 1 35
925	Ardwell Sw	J. Beavis	174	Qubec Hk O. & F. wants Repair	1827	Williams	Lynn	Lyn Qubec Lyn. Sunderld	—	Æ 1 4 12

No.	No.	Ships.	Masters.	Tons.	BUILD.		Owners.	Port belonging to.	Destined Voyage.	No. Years first assigned.	Char.
					Where.	When.					
576	926	Arethusa S s. & C.33	A. Boyd	322	Grnck	1828	Eccles & C	Gl'sgow	Cly. Trndad Cly. Demra	10	A
	7	—	Davison	192				Nwcastl			
	8	Bk C.35	Hutchsn	215	Livrp'l P.P.T Sds	1832	Litherlnd	Liverp'l	Liv. Brbads	11	A
	9	Bg s. & G.30	W. Jane pt C.26	236	Abrdn NW.34	1820	Gld'ning D.TSds & lrp.37	Lon. Jamai.	Lon. Sydney Lon. W. Ind.	—	E
580	930	Sr C.34	W. Simms	110	Yrnth	1830	Paget	Yarmth	Lon. Spain	10	A
	1	Sw C.34	R. Turner	142	Whthy	1827	Sandersn	Hull	Liv. Trieste	9	A
	2	Bg r. & C.33	Wakefield	209	Whthy trp.34	1823	R. Clark	Whthy Restored	Lon. Rio Jan 1831—6 Yrs.	—	A
	3	Bg s.37	A. Wilkie AMitchell	289	Hull lrp.31	1815	Melville Srprs37	Grgmth	Cly. BChalr	—	
	4	Argentina Bk C.34	S. Kelso	245	Livrp'l	1834	Dowie & C	Liverp'l	Liv. BAyres	12	A
	5	Argo I.B.	J. Armes	262	Sndrld	1833	Oxley & C	Lynn	LynPetrsg	8	A
	6	—	J. Billing	169				Plym'th			
	7	Sr	M. Brown	77	Twee- dm'th	1803	Brown & C	Berwick	Bwk.	—	E
	8	—	T. Brown	228				Sndrlnd			
	9	Sr	G. Bruce Cunningham	108	Dndee Drp.36	1830	Kennard W. Colman	Dundee	Lon. Dun. Riga	9	A
590	940	—	J. Cook	225				Nwcastl			
	1	Sr	W. Decent	117	Brixm	1824	Martin & c	Drtmth	Drt. Coaster	12	A
	2	S C.35	F. Farley	449	M'dfrd U.S.	1834	F. Farley W. O & P. P.	Boston	Liv. Havana	7	A
	3	Bg s.32	W. Greig	177	Wrktn	1808	Bell & Co.	Wrkgtn	Sli. Liverp'l	—	E
	4	—	J. Hedley	228				Sndrlnd			
	5	Bg I.B.	E. Hemmr	206	Konins ND.W. & T Sds 28	1810	Dalkoskie	Dantzie	Liv. Dantzie wants Repairs	—	
	6	See Supplement	J. Hewson	88				Yarmth			
	7	—	W. Higgen	71				Grgmth			
	8	—	A. Jenkins	68				Invrn'ss			
	9	—	I. Loppage	144				Whitby			
600	950	Bg I.B.	Schultz	160	Stettin	1825	Witchow	Stettin	Lon. Stettin Lon. NYork	—	E

79

No.	Ships.	Masters.	Tons.	BUILD.		Owners.	Port belonging to.	Destined Voyage.	Classification.	
				Where.	When.				No. Years first assigned.	Character for Hull & Stores.
951	Argonaut Sw	Armstrng	222	Sh'lds	1822	Charlton	S Sh'lds	Nwc.Londn	—	Æ 1
2	Argus S s.&C.35	G Barclay	399	Sndwh F. TSds	1814 ND.W.	G. Lyall & TSds 29	London	Lon. S. Seas	—	Æ 1
3	—	Krkhaugh	165				Wthavn			35
4	—	R. Mowle	77				Deal			
5	—	Bg C.34	Rutherfrd	219	Y'rmth	1825	Taylor & C	London	Lon. Hmbro	12 A 1
6	—	Sw r. pt d. pt s.	W. Smith	230	Hull	1801	Plummr &	Nwcastl	Nwc.Londn	— E 1
7	—	Bg I B.	J. Vautier	189	Sndrld O. & F. pt ND.	1826 & Srprs 36	Perchard	Jersey	Jer. Halifax	— Æ 1
8	Argyle	Bk	Baldwin	308	Qu'bec pt ND 35	1824	Nevens &	W'trfrd	Wt'f. Queb'c	— E 1
9	—		M'Hoffie	68				Alloa		35
960	—	Sr I.B.	M'Carthy	106	P.E Isl BB.E. Jh & RP.	1832	Lawrence	Cork	Crk. Bristol	4 A 1 Æ 1
1	—	S s.&C.34	M'Don'ld	597	Chtg'g Saul & T	1817	Ferguson	Calcuta	Lon Calcut.	— Æ 1
2	—	I.B.	J. Sumner	83				Lancstr		35
3	Ariadne	Bk C.32	B. Ayre	206	Far'hm	1831	Burrell & c	Ptsm'th	Lon. Trieste	9 A 1
4	—	Stm C.35	J. Bazin	138	Lond'n M.C len & lrp.	1824 32 Srprs 35	Benest & C	Jersey	Sou. Jersey	— Æ 1
5	—	Bg C.34	I. Christie	171	Dndee NTSds & pt NW. 34	1826	J. Weir	Mntr'se	Lon. Baltic	— Æ 1
6	—	Sw I.B.	Maed'nald J. Cleet	185	Nwcastl	1790	J. Cleet	S. Shlds	Nwc.Coastr	— I. 1
7	—		T. Coggin	135				Wthavn		35
8	—	S C.33	J. Conn	333	Qubec WO.	1827	M'Intire	Derry	Bel. Mobile	— Æ 2
9	—	Sr pt I.B.	A Faulknr	94	Wick	1823	Catto & C.	Aberdn	Abn. Nwcastl	— Æ 1
970	—	Bg I.B.	J Fenwick	122	Sndrld Irp. 34	1814	C. Bailey	Ptsm'th	Pts. Sndrld	— Æ 1
1	—		I. Motley	147				Nwcastl		5, 37
2	Africa Arica		A. Morice	189				Aberdn		
3	Arichat	Bg pt I.B.	E LeBrun	76	C.Brtn BB.P. & F. Srprs 31	1815	Grouchy	Jersey	Jer. Canada	— E 1
4	Ariel		G. Aitkin	58				Boston		35
975	—		Blundell	61				Bristol		

A

A

No.	Ships.	Masters.	Tons.	BUILD.		Owners.	Port belonging to.	Destined Voyage.	Classif.
				Where.	When.				
57	976 Ariel	Sr H. Carter	142	Brdprt	1833	Capt.&Co	Limrick	Lon. Limrik	10
	7 —	Deerhurst	72				Cowes		
	8 —	Bg I. F. Dye	184	Yrmth	1831	Stewards	Yrm'th	Lon. Alxdra	11 A
		C.35		Srprs35	10 mo				
	9 —	Sr Hepburn	126	Gl'ster	1832	Johnson&	Glo'ster	Glr.	10 A
				Drp.36					
58	980 —	S. Keith	174				Mntr'se		
	1 —	J. Mann	154				Wthavn		
	2 —	Bg I. Porter	81	Yrmth	1826	Crickmay	Yrm'th	Yar. Liverpl	10 A
		I. B.		9mo					
	3 —	Bg R. Wilson	237	Whtvtn	1800	Deniston	PtGlsgo	Cly. Trndad	— E
		pts.&C.33		lrp.33					
	4 Arina	Sr Lovell	112	Wymh	1821	R. Grey	W'ymth	Lon. Ireland	— E
	5 Arion	Bg M'Don'd	84	Wrktn	1808	Satterwte	Wrkgttn	Glr. Dublin	— E
		s.33,I.B.		N Kl30,	ND.33	Srprs35			
	6 —	Bg G. Thorp	246	Sndrld	1829	Harrison	Sndrld	Lon.	8
		s.&C.34				Jones&C	Holyhd	Liv. Genoa	
	7 Ark	Bg J. Clarke	158	Whtby	1824	W. Estill	Whitby	Wth. Sh'lds	—
		ptI.B.		Drp.37	lrp.37				
	8 —	T. Norris	187				London		
	9 —	Sw Robinson	123	Whtby	1806	Losh&Co.	Nwcastl	Nwc. Coastr	— E
				ND.&T	Sds34				
	990 —	Sr Smaldrige	105	Drtmth	1816	R. Hyne	Drtmth	Drt. Cardiff	— E
		I. B.		Srprs36					
	1 —	Bg Stickney	330	Nbypt	1834	J. Cushing	Nbrypt	Lon N York	7 A
		C.35		O.&Hk.					
	2 Arkwright S	J. Birnie	415	Abrdn	1830	Banermn	Aberdn	Abn. S'vana	5 E
		C.33		O.&F.		Dub. Savannah		Abn. NYork	
	3 Armada	Sk Rossiter	34	Brxhm	1813	Devereux	Wexfrd	Wex. Dublin	— E
		I. B.		ND.34					
	4 Armata	Bk HHudson	289	Sndrld	1829	Ridley&C	Sndrld	Liv.	10 A
		C.34							
	5 Armistead Sw	J. Berry	132	Dndee	1825	J. Thain	Dundee	Yar. Baltic	— E
		R. Smith		pt nw.&	Srprs 35	Srprs37		D'n. Baltic	
	6 Army	Sw WTucker	224	Whtby	1820	Gee & Co.	Hull	Hul. Hambro	— E
		G. Davey		ND.33	TSds&	lrp.37		Hul. Petersbg	
	7 Arno	Bg Brinkley	108	Shields	1818	J. Cuckow	Ipswich	Ips.	— E
		I.B.	119	O. & E.	CH. N. & IRP. 36				
	8 —	Bg C. Hogg	220	Nwcastl	1817	C. Hogg	Nwcastl	Nwc. Baltic	— E
				Srprs37			N Shields	Nwc. London	
	9 —	H. Moore	278				Sndrld		
60	1000 —	Bg S. Murray	184	Sndrld	1823	Burrel & C	Ptsm'th	Pts.	— E
		PH.&C.35		ND.&TS	ds35			Lon. Marselles	

81

No.	Ships.	Masters.	Tons.	BUILD.		Owners.	Port belonging to.	Destined Voyage.	Classification.	
				Where.	When.				No. Years first assigned.	Character for Hull & Stores.
1001	Arno	W. Scales	105				Yarmth			
2	—	C. Wawn	243				Nwcastl			
3	Arnold Sr	Grenbach	126	Bnhlm	1 3 4	Heiring	Cpnhgn	Lon. Cpngn	7 A 1	4
4	Arran Bg	J. Browne	104	Irvine	1814	Rankin & Irvine	Cly. Sligo		—Æ 1	35
5	—Castle	J Johnson	81	Srprs	35		Gl'sgow			
6	Arrow	G. Ackers	84				Sth'mtn			
7	— Sr	T. Harris	101	Shaldn	1828	Wilkin	E eter	Lon.	10 A 1	A 1
8	— C. Sk	C. Hall	100	Bidefd	1826	Swainston	Bristol	Liv. Gibraltar Liv. Bristol	10 A 1	2 9 Æ 1
9	—	M'Kean	82				Liverp'l			34
1010	— Sr	J. M'Kay	101	Bridpt	1822	Campbell	Gl'sgow	Lth. Lisbon	—Æ 1	35
1	—	C. Penton	98				Poole			
2	—	W. Rainer	79				Yarmth			
3	—	Williams	72				Yarmth			
4	Artemis S	J. Sparks	312	Wrktn	1830	Sparks & c	Wthavn	Lon Madras Lon.	9 A 1	A 1 3 3, 37
5	Arthur C. & Spts. 34	J. Gray	64				London			4
6	— Jones Sr	J. Burchet	142	Jersey	1835	Shaw & Co	London	Jer. Gibralt	7 A 1	35
7	— & Eleanor I.B.	M. Culck	58	Ayr	1828	Telfer & C	Air	Ldy. Liverpl	—Æ 1	12
8	Artuose Bg	J. Wade	150	Newpt	1814	J. Wade	Crdigan	Lon.	—E 1	35
9	Arvales Bg	J. Brown	163	Sndrld	1816	Ens & Co.	Sndrldnd	Wtb. Stktn	—Æ 1	12
1020	Arvoniasp	J. Ellis	73	Nevin	1813	Ellis & Co.	Pullhly	Bms. Ipswh	—Æ 1	35
1	Arundel Bk	Barrack	410	Arndel	1807	GBarrack	London	Lon. Ptrsb'g	—Æ 1	Æ 1
2	— pts. 34	D Brown Chapman	210	Drp. 36		W. Ward	Hull Arund'l	Lon. Liv.	—Æ 1	34 6-11
3	Aseneath	W. Wake	160				Sndrldnd			
4	Ashburton Sr	Benest	104	Prize		Grenfell	London	Lon. Havre	I 1	5
1025	Ashley	J. Wade	52	Srprs	36		Maldon			

82

## A

No.	Ships.	Masters.	Tons.	BUILD.		Owners.	Port belonging to.	Destined Voyage.	Classification	
				Where.	When.				No. Years first assigned.	Character for Hull & Stow.
1026	Ashton	W. Leigh	75				Liverp'l			
7	Asia	S J. Biddle	523	Calcut	1814	Jacob & C.	London	Lon. Calcut	—	Æ 1
8	d. 29, r & C. 33 Bg Bloomf'ld	C. 36 Bloomf'ld	184	Yrmth	1828	Griffiths	London	Lon. Genoa	11	Æ 1
9	Abandoned C. 33 Graham	W. White	399	Montrl	1828	A. Parlane	Liverp'l	Liv. Quebec	7	Æ 1
1030	—	Bk Kilvingtn	328	Sndrld	1835	Whites	Sndrld	Sld. London	9	Æ 1
1	—	W. Miller	266		2 mo		Scarbro			35
2	—	S Pearson	1013	London	1811	T. Heath	London	Lon. China	—	Æ 1
3	d. pt 29, r & C. 36 Bk HRatray	C. 36 J. Hannah	647	N.Scot.	1833	Cannon & P. & H. k	Liverp'l	Liv. Savana	4	Æ 1
4	—	S F. Stead	537	Abrdn	1818	Heathorn	London	Lon. Mdras	—	Æ 1
5	f. & s. 31 ptf. pts. & Bk ptf. pts. & pt C. 33	R. White	455	Whitby	1813	Chapman	London	Lon. Gibral.	—	Æ 1
6	—	W. Ward	457	Wilson		F. T. Sds w. d. 30 lrp. 36	London			10
7	Aslan	Bg J. Zallichi	292	Rhods	1826	Kesisogla	Smyrna	Exr. Cardiff	—	Æ 1
8	Asp	I. B. Renwick	345			P. plk	London			34
9	Aspasia	Sw Burdess	260	Sndrld	1825	J. Cropton	Sndrld	Sld. Hambro	—	Æ 1
1040	Assiduous	pt I. B. H. Martin	74	Srprs	35		Drtmth			35
1	—	G. J. Smith	216				Nwcastl			
2	Assistance	Stephnsn	80				Carlisle			
3	Astell	Lawrence	875				London			
4	Astley	Sw Bowman	235	Hartly	1826	Jobling & Srprs 35	Nwcastl	Bly. London	—	Æ 1
5	—	I. B. R. Stoker	121				Yarm'th			35
6	Astrea	Bg T. Ayres	111	Whitby	1826	Fenwick	Whitby	Wtb. Londn	—	Æ 1
7	—	pt I. B. Sr H. Brock	65	Leith	1830	Fyall & Co	Leith	Brs. London	5	Æ 1
8	—	Bg Fitzsimms	227	N. Scot.	1833	W. Foster	Belfast	Bel.	5	Æ 1
9	—	C. 34 Sr Goddart	106	Yrmth	1826	Capper &	London	Lon.	10	Æ 1
1050	—	Burnt Bg G. Hurst	183	Sndrld	1826	G. Hurst	London	Lon. Trieste	—	Æ 1



No.	Ships.	Masters.	Tons.	BUILD.		Owners.	Port belonging to.	Destined Voyage.	Classification	
				Where.	When.				No. Years first assigned.	Character for Hull & Stores.
1051	Astrea	Bg T. Park	222	Sndrld	1820	Hodgson	Wthavn	Mpt. Qubec	—	Æ1
2	—	s.33 Bg Wheelwright	143	K133 S	1826	J. Palmer	Marypt	Lon. Straits	11	A 1 35
3	—	C.32 Bg Watson	155	Sndrld	1793	Guilford	Nwcastl	Nwc.	—	E 1 E 1
4	Atalanta	Sr J. Young	104	Livrp'l	1820	Capt & Co	Falm'th	Shl.Coaster	—	Æ1 Æ1
5	—	I.B. W. Banks	72	len.25	pt ND	33 ND.&lrp.	37	Fal.London	35	4,37
6	—	H Barclay	52				Mntr'se			
7	—	Bg T.Kupeka	211	Dem'n	1816	G. Vahl	Grfswld	Gns. Gfswld	—	Æ1 34
8	—	Bg M'Donald	182	Whtv'n	1822	J. Leitch	Gr'nock	Cly. Dmrra	—	Æ1 10
9	—	C.&pts.36 Sr J. Nish	112	Drp.36						
1060	—	C.34 Bg H.Millard	173	Grvs'd	1825	Ellken & C	London	Lon. Corfu	12	A 1 34
1	—	Bg J. Proctor	198				Sndrldnd			
2	—	I.B. Retzlaff	109	Stettin	1826	Endell & C	Stettin	Lon. Stettin	—	Æ1 35
3	—	Bg WShap'y	149	Salem	1818	Hingston	Drtmth	Drt.	—	Æ1 35
4	—	C.34 pt I.B. J. Sinclair	217	ND.32	pt NT	Sds34	London			
5	—	A. Smith	226				Aberdn			
6	—	W. Telley	140	Flnsbg	1827	Andersen	Nwcastl			
7	Atalante	Bg H Boyson	52	Brmth	1803	Williams	Barm'th	Bms. Ireln	—	Æ1 34
8	—	C.35 Sp JWilliams	204	Volg'st	1828	JVonVahl	Grfswld	Gns.Grfswd	7	Æ1 34
9	—	I.B. T.Mascon	293	Sndrld	1834	Brown & C	Nwcastl	Sld. London	7	A 1 A 1
1070	—	Bk G. Gleig	176	Perth	1829	G. Gleig	Arbroth	Dun.	5	Æ1 E 1
1	—	C.37 E.32 Bk M'Credy	367	N Brns	1834	Roberts	St. Jhns	Liv.Havannah	4	A 1 35
2	—	C.35 Bg J. Barber	130	Brdprt	1817	Capt & Co.	Poole	Lon.	—	Æ1 34
3	—	C.34 Bg Bell	144	Brmuda	1816	Conyers &	Brmuda	Lon Brmuda	—	Æ1 34
4	—	C.31 W. Down	157				Lyme			
1075	—	Sr R.Graham	200	Whtby	1812	Hindh'gh	SShil'ds	Nwc. Lond.	—	E 1 35
1075	—	I.B. J Johnson	366	lrp.29&35			Liverp'l			

No.	Ships.	Masters.	Tons.	BUILD.		Owners.	Port belonging to.	Destined Voyage.	Classification.	
				Where.	When.				No. Years, first assigned.	Character for Hull & Stores.
1076	Atlantic	T. Jones	67				Cardign			
7	—	J. Scott	215				Sndrld			
8	Sw	D. White	214	Mrypt	1822	Carruthrs	Maryp't Liv.	Jamaica	—	Æ 1 34
9	Atlas	Brinkw'th	159				Glos'ter			
1080	—	H. Brown	158				Nwcastl			
1	—	W. Eggett	161				Lynn			
2	—	Fletcher	167				Wthavn			
3	—	B. Fowler	218				Scarbro			
4	Sr	J. Gilbert	94	Bidefd	1835	Capt & Co.	St. Ives	Bid. Cardiff	10	A 1 35
5	I.B.	J. Hine	1359		7 mo		London			
6	S	Hunt	412	London	1820	Chalmers	London	Lon.	—	A 1 A 1 35 7
7	pt F.s.&C.35	Bg D. Jones	129	Newpt	1815	Gething &	Restored 1835—6 Yrs	Newp'rt Npt. Liverpl	—	Æ 1 35
8	I.B.	Sk J. Malser	53	Lmgtn	1813	Light	Ptsm'th	Lon. Grnsey	—	Æ 1 3,37
9	I.B.	Light J. Nicol	164	Dndee	1831	J. Millar	Dundee	Dun.	7	A 1 A 1 35
1090	C.36	Sr J. Murray	159	Wymh	1823	T. Ayles	Krkaldy	Cly Naples	—	Æ 1 35
1	Sr	J. Pearse	109	Srprs36	1827	Capt & Co.	Wymth	Lon. Dublin	—	Æ 1 2 4,37
2	s.—I.B.	Sund	343	Crslbg	1827	Favorin	Carlsbg	Lon.	—	Æ 1 34
3	Bg	J. Trotter	193	Abrdn	1817	J & G Carr	Berwck	Bwk. Londn	—	Æ 1 35
4	Attaliah	Sw J. Storm	177	len.33D	1827	J. Skerry	Whitby	Sld. Coaster	—	I. 1 34
5	Attwood	Stm W.Morfew	144	London	1825	GStNCo	London	Lon. Antw.	—	Æ 1 4
6	Atwick	Bk H.M. Kay	341	len. nd. & trp. 36	1827	T. Ward	Bdlngtn	Lon.	—	Æ 1 2
7	Ava	S R. Gaskin	460	StAnd	1833	S. Shute	St. And	Liv.	4	A 1 35
8	Avacucho	Murphy	106		10 mo		Liverp'l			
9	Avalon	Bg J. Ritchie	146	Grnck	1831	Kerrs & Co	Gr'nock	Cly. Nfndld	9	A 1 35
1100	Avoca	Bk I. Boadle	254	Whtvn	1830	Boadlc & C	Wthavn	Lon. V D Ld	9	A 1 2

Handwritten mark or signature at the bottom left of the page.

No.	Ships.	Masters.	Tons.	BUILD.		Owners.	Port belonging to.	Destined Voyage.	Classification.			
				Where.	When.				No. Years first assigned.	Character for Hull & Stores.		
101	Avon	G. Brown	62				Gloster					
2	Bk F.&s.33C.36	J.W. Cole Sim	264	Whitby Srprs36	1827	J.W. Cole	London	Lon. So Seas Lon. W. Indies	10	A 1	A 1	10 2,37
3	Bg I.B.	R Jenkins M Clark	124	Swnea Irp.36	1815	Brown & C	Swnea Weymouth	Sou. Coaster See Supplement	8	A 1	A 1	8
4	Sr I.B.	Langmaid	86	Plymh	1832	Wingyett	Plym'th	Ply. Bristol Ply. Coaster	10	A 1	A 1	10 34 5
5		Lawrence	76				Ilfr'cmb					
6	Sw pt I.B.	Nicholson	266	Sndrld Irp.33	1822	Nicholsn	NSh'lds	Shl. London	—	E 1	LOST	35
7	Auchentorlie	M Lucas	65				Gl'sgow					
8	Auckland	J. Jones	90				B'maris					
9		T. Park	94				London					
110	Audacious Sr I.B.	Cracknel	52	Cowes len. ND. w&Irp	1808	W. May	Ipswich	Ips. Liverp'l	—	A 1	A 1	2
1	Audus	Adamson	85				Goole					
2	Augia	Miller	178				Jersey					
3	August I.B.	J. Hardee	70	Ipsw'h	1820	Capt & Co.	Ipswich	Ips. London	—	A 1	A 1	35
4	Augusta S C.35	T Balsdon	330	Bristol Srprs 35	1828	Daniel & S	Bristol	Brs. Demra	10	A 1	A 1	35
5		A. Calder	78				Invrn'ss					
6	S F.&s.32 pt s.37	W. Rae	417	N Brns BB. Hk P & O Srprs37	1828	Smith & C	Aberdn	Abn. Qubec Nwc. Amer	—	E 1	E 1	4,5,37
7	Amelia G I.B.	Schmelng	189	Kplitz ND. & Sr prsr 33	1814	Brumm &	Stettin	Liv. Stettin	—	A 1	A 1	35
8	Frederica Bg I.B.	Sage	166	Rostck	1817	Capt. & Co	Rost'ck	Liv.	—	E 1	A 1	34
9	Jessie Bk F.&C.36	Edenboro	385	Sndlnd Drp.36	1834	Pirie & Co.	London	Lon.	11	A 1	A 1	2 5,37
1120	Auguste Bg I.B.	Michaelis	207	Stettin	1814	Weidner	Stettin	Liv.	—	E 1	A 1	35
1	Augustine	A. Dewan	80				Watfrd					
2		A. Sellers	40	Truro	1828	A. Sellers	Falm'th	Fal. Wales	—	A 1	A 1	35
3	Augustus Bk C.37	Carr	372	Jarrow	1834	Usborne &	London	Lon. Lon. Boardx	7	A 1	A 1	2 4,37
4	Caesar Bk F.s.&C.35	Wiseman T. Crocker	414	London nw.21pt	1799	Gale & S.	London	LonHobT'n Lon. Africa	—	A 1	E 1	See Supplement 35 4,37
1125	Auld	C. Grills	85				London					

No.	Ships.	Masters.	Tons.	BUILD.		Owners.	Port belonging to.	Destined Voyage.	Classification.	
				Where.	When.				No. Years first assigned.	Character for Hull & Store.
1126	Aunt	Sk	E. Evans	50	N. Quay	1831	Evans & C	Crdigan	Npt. Liverpl	10 A 1
7	Auriga	Bk C.36	Chalmers	231	London	1825	Richrdson	London	Lon. NSW.	12 A 1
8	Aurora		F. Amy	109				Jersey		1
9	—	Bg s.	Berriman	151	Rngmr	1787	Anther &	Sw'nsea	Crk. Quebec	— E 1
1130	—		P. Briard	73				Jersey		34
1	—	Sr	D. Bruce	134	Dndee	1833	A. Low	Dundee	Dun. Ptrsbg	8 A 1
2	—	Bk F. & s. 34	Chambers	468	Whby	1808	Broderick	Hull	Hul. Amer.	— E 1 E 1
3	—		C. Brodrick	146	Srprs	37		London		32, 37
4	—		Dawson	219				Sndrlnd		—
5	—	Bk F. d & C. 35 I. B.		550	C'tgng	1817	J. Somes	London	Lon.	— E 1
6	—	Sr	Holman	118	Brdprt	1818	Kendall &	Glo'ster	GlrSwansea	— E 1 E 1
7	—	Bg I. B.	F. Bassett D. Howell	104	lrp. 33 Fishgd	1814	Srprs 37 Cooper & Co	Bristol	Ply. London Lon. NY Coast	— E 1 E 1
8	—		D. Keith	85	S T Sds &	lrp. 30	N D. 31	M'ntrse		35
9	—	Bk	A. Kruge	195	Tnsb'g	1807	Hageman	Sndefrd	Gns. Sndefd	— E 1
1140	—		G. Parke	128	lrp. 33			Nwcastl		34
1	—	Bk F. & C. 34	J. Roals	360	Quebc	1833	Callwell	Belfast	Liv. N. Ors.	7 A 1
2	—	G I. B.	Schruder	199	Elbing	1830	Rokampf	Elbing	Lon. Elbing	7 A 1
3	—	Bg	J. Stiven	153	Sndrlid	1819	Smith & C	Grgmth	Lth. P'trsbg	— E 1 E 1
4	—		T. Stohart	86	N. T Sds	30	ptn w. & Srprs 36	P'tsmth	Lth. Marselles	34 9
5	—	Sr I. B.	J. Swaffin	82	Brxhm	1817	Furneaux	Drtmth	Drt.	— E 1
6	—	Bg C. 36	J. Turcan	128	Kincar	1821	Capt.	Alloa	Liv. S. Dom.	— E 1 E 1
7	—		W. Ward	157	len. 32		Capt & Co	London	Lon. St Dom.	5, 37
8	—	Sw F. s. & C. 34	Watkins	126	Livrp'l	1812	G. Etches	Liverp'l	Liv. Marslls	— E 1
9	—	Sp I. B.	Williams	67	Crmar	1799	T. Canton	Milford	Mil. Coaster	— E 1
1150	Auspicious		Lovering	85	nd & trp.	35		Ilfr'emb		35

04

No.	Ships.	Masters.	Tons.	BUILD.		Owners.	Port belonging to.	Destined Voyage.	Classification.		
				Where.	When.				No. Years first assigned.	Character for Hull & Stores.	
1151	Auspicious Sr I.B.	P. Meyler	55	Banow	1830	J. Morris	Bann'w	Wtf. Dublin	6	A 1	E 1
2	—	J. Seally	245				Sndrlnd				34
3	—	W. Spray	67				St. Ives				
4	Australia S f.s.&C.35	Johnston T.English	373	Bklrsd lrp.35	1826	Willis & C T.English	London Liverpool	Lon. Vlpriso Lon RioJan.	10	A 1	E 1
5	—	Mitchell	388				Liverp'l				35 2,37
6	Autumn Sw	R Brough	215	Sndrlld	1826	Herring	Sndrlnd	Sld.Arkngel	—	E 1	34
7	—	JLambert	195				Sndrlnd				
8	—	Liverseed	133				Sndrlnd				
9	—	W. Raven	129				Wthavn	<del>Wthavn</del>			
1160	Aylesford Sw I.B.	Headley	185	Sndrlld	1835	Wilkinson	Sndrlnd	Sld.Rochstr	5	A	35
1	Ayr Bg I.B.	Jenning	94	Ayr ND.34	1796	Hearne & St. Ives		Cff. Falmth	—	E 1	3
2	Ayrshire Lass Bg pt s.&C.35	R. Nicol	167	Troon O.RP&E.	1835	Nicol & Co PP. Tsd s	Troon	Cly.	8	A 1	35
3	Azores Packet Sr C.29	J. Peters Hayes	88	Stnhse CL	1831	Hockng & Capt.&Co	Plym'th Scilly	Ply. Medit. Liv.St.Mich. Gr.	10	A 1	A 1
4	— Sr	J. Gibson	59	Scilly	1833				8	A 1	11
									10	A 1	1

\*.\* Additional Ships are inserted in the Supplement at the end of the Register.

No.	Name	Address	Remarks
1	...	...	...
2	...	...	...
3	...	...	...
4	...	...	...
5	...	...	...
6	...	...	...
7	...	...	...
8	...	...	...
9	...	...	...
10	...	...	...
11	...	...	...
12	...	...	...
13	...	...	...
14	...	...	...
15	...	...	...
16	...	...	...
17	...	...	...
18	...	...	...
19	...	...	...
20	...	...	...
21	...	...	...
22	...	...	...
23	...	...	...
24	...	...	...
25	...	...	...
26	...	...	...
27	...	...	...
28	...	...	...
29	...	...	...
30	...	...	...
31	...	...	...
32	...	...	...
33	...	...	...
34	...	...	...
35	...	...	...
36	...	...	...
37	...	...	...
38	...	...	...
39	...	...	...
40	...	...	...
41	...	...	...
42	...	...	...
43	...	...	...
44	...	...	...
45	...	...	...
46	...	...	...
47	...	...	...
48	...	...	...
49	...	...	...
50	...	...	...

No.	Ships.	Masters.	Tons.	BUILD.		Owners.	Port belonging to	Destined Voyage.	Classification.	
				Where.	When.				No. Years first assigned.	Character for Hull & Stores.
1	Bacchus Sw	J. Brown	145	Shields	1834	Lidd'll & C	Nwcastl	Nwc. Bord'x	7	A 1 34
2	— LOST	J. Howes	234				Bidefrd			
3	— Sw	W Johns	124	Lynn	1818	Everard &	Lynn	Lyn. Coastr	—	Æ 1 34
4	Bachelor Bg I. B. C. 34	Ellis	341	N Brns BB. & F	1827	Pilkingt'n	Liverp'l	Lon CGHop	—	E 1 2
5	Bahamian	J. Pearce	318				Liverp'l			
6	Bahia Packet Sw s. 35 I. B.	Williams	159	Sthwk pt. P plk	1821	Dixon & c	Liverp'l	Liv.	—	Æ 1 35
7	Balclutha Bg pt s. & C. 32	W. Milray	182	Grnck P. P. T S ds	1832	Stewarts	Gr'nock	Cly. N fndld Liv. N flland	9 A 1 35	A 1 4.37
8	Balfour	W. Bee	310				Wthavn			
9	—	Waldron	82				Bridp'rt			
10	Ballenasloe	Muthollm	191				Dublin			
1	Balley Sr C. 35	F. Orfeur	161	Shrh'm	1832	M'Intire	Derry	Liv. Naples	9 A 1 10	
2	Baltic Sw pt I B.	A. Millar	171	Perth O. & E.	1826	J. Bell	Dundee	Dun. Riga	—	Æ 1 3
3	— Sw	J. Murray	218	Sndrld	1833	Young & C	Sndrld	Gr.	8 A 1 34	
4	—	J. Newson	252				Yarmth			
5	— Merchant Bk s. 35 I. B.	G. Crass	255	Wh'tby Drp. 35	1803	J. Ritchie	NShilds	Nwc. Amer	—	E 1 35
6	—	T Dumble	363				London			
7	Bamborough Castle	D. Moore	64				Berwck			
8	Banchory Bg	M. Smith	129	Abrd'n pt ND. 33	1825	A. Nicol	Abrd'n	Abn. Londn Abn. Yarmth	—	Æ 1 35
9	Bant'n Packet	J. Whyte J. Turnb'll	122 61			Srprs 37	Grgmth	Coaster	35	Æ 1 2.37
20	Banff	Morrison	69				Banff			
1	— Sr pt I. B.	Rowland	115	Sndrld 94 Rebuilt	1799	S. Tovell	Harwch Ips. Liverp'l	Liv. Lon. Nwcastle	—	Æ 1 35
2	Barbadian Bk C. 34	J. Nagle	245	Livrpl	1832	Heys & Co	Liverp'l	Liv. Brbados	10 A 1	
3	Barbadoes Bg	Christian	219	Cork	1832	Knight & C	Cork	Liv. V. Cruz	7 A 1	
4	— Bk s. 29	T. Lee	322	Hull	1811	Bousfield	London	Crk. Quebec	—	E 1 34
25	— Planter Bk PH. S. & C. 34	Aspill	293	Cowes	1817	J. Somes	London	Lon. Lisbon	—	Æ 1 34

209

No.	Ships.	Masters.	Tons.	BUILD.		Owners.	Port belonging to.	Destined Voyage.	Classification.	
				Where.	When.				No. Years first assigned.	Character for Hull & Stores.
26	Barbara Sw I.B.	D. Bowen	224	Sndrld	1828	MRobson	Sndrld	Sld Archngl	7	E 1 35
7	—	Embleton	203				London			
8	— Bg I.B.	Gibbons T.Mellanby	165	Abrd'n P.P.T Sds	1818	Capt & Co. lrp.35 Gen.	Stocktn Sh.Co	Stk.London Lon.Stocktn	—	E 1 E 1 35 3.37
9	—	WGordon	56				Sndrld			
30	—	Hendersn	185				Sndrld			
1	—	J. Jones	64				B'maris			
2	— Bk pt I.B.	T.M.Kay	490	N Scot. BB.PS	1835	M.Kenzie & Maple 7 mo	St Johns	Liv. Philad.	4	A 2 35
3	—	T.Murray	261				Nwcastl			
4	—	J. Ray	50				Dmfries			
5	—	F Roberts	112				Whitby			
6	— Sr	Roberts'n	90	Abrdn BB & O.	1829	Riddock	Alloa	Abn. Alloa	—	E 1 35
7	—	Sinclair	61				Gr'nock			
8	—	J. Watt	79				Grgmth			
9	— Catharina G I.B.	Govaert	101	Belgm	1836	Dorenick	Brusslls	Lon. Antwp	7	A 1 2
40	— & Ann Sr pt I.B.	Goodall	73	Grmth	1816	Goodall	Nwcastl	Nwc.Coastr	—	E 1 34
1	— & Betsey	W. Aitkin	62				Irvine			
2	— & Elizabeth Sk I.B.	E. Davies	66 52	Wales	1827	Davies & Co	B'maris	Bel.	—	E 1 3.37
3	— & Margaret	J. Laurie	52				Dmfries			
4	Barclay	P.Holmes	276				London			
5	Bardaster S pt s.& C.33	Chalmers	435	N.Brns BBS.P&F.	1833	Hendersn	Liverp'l	Lon.N.SW.	4	A 1 35
6	Bardsey G I.B.	JGaitskill	53	Ulvstn O.B&P	1798	Tyson & C trp.35	Wthavn Restored	Whn.Coast 1835—5 Yrs	—	A 1 35
7	— Sp	H. Parry	50	Bmaris Srprs33	1826	Griffith &	B'maris	Bms.Dublin	—	E 1 35
8	Barefoot	J. Lowes	206				Nwcastl			
9	Barjona	JLaverick	88				Whitby			
50	Barkley Sr <del>C.H.</del>	WGethin' Cole	124	B'gwtr Srprs36	1831	RGething Wills & Co	Liverp'l Ipswich	Liv.Lisbon Lon.Coaster	10	A 1 A 1 34 12



No.	Ships.	Masters.	Tons.	BUILD.		Owners.	Port belonging to.	Destined Voyage.	Classification.	
				Where.	When.				No. Years first assigned	Character for Hull & Stores.
51	Barlow Bk	P Burns	436	St.Jhns B.B.S	1834	Barlow &F.	St. Jhns 10 mo Drp. 37 Hull	Lon.St Jhns	4 A 1 35 1,37	
2	Barnsley	J. Machin	119							
3	Baronet Sw C.36	W. Wylie	197	Kincar	1831	W. Wylie	Alloa	Lon.RioJan	7 A 1 8 2	
4	Barossa Bk F & d27C.32	Gray	730	Bengal	1811	J. Somes	London	Lon.Trnspt.	—Æ 1 4	
5	— Bg F.pt s.&C.34	R Sinclair	253	Yrm'th	1811	Hardie & C	Leith	Lth.Ptrsbrg	—Æ 1 4	
6	Barrassie Bg I.B.	T Tinnion	177	Troon	1817	Capt & Co	Irvine Troon	Liv. Troon	—Æ 1 7	
7	Barretto Junr S f.s.&C.33	Saunders	523	Calcut. T.	1818	Reid & Co	London	Lon.Calcut.	—Æ 1 5	
8	Barrick	Spraggon	301				Nwcastl			
9	Barrington	N.S. Tate	201				Stocktn			
60	Barrow	W. Corris	63				Wthavn			
1	Bartley Bg	T Webber	139	Livr'pl lrp. 29 & 31	1812	D. Baird	Derry	Lon Mont'rl	—E 1 5	
2	Barton	Armstrng	410				Liverp'l			
3	Bashaw S C.35	T. Tyng	392	Medfd W.O.	1827	Tucker & C	Boston	Liv. Boston	—Æ 2 35	
4	Batavia F.s.&C.36	S. P. Blair	366	Kincar lrp. 29 S	1817	W. West Srprs 36	Batavia	Fal. Lon. Batavia	—Æ 1 34 6	
5	Bdellium	J. Rogers	236				Nwcastl			
6	Bear Park	J. Heppell	97				Sndrlnd			
7	Beatitude Sw I.B.	C. Barn'rd	188	Sndrlnd	1831	Barnard &	Whitby	Sld. Coaster	7 A 1 2	
8	Beatrice Bk C.36	Chessor R. Young	278	I. Man Srprs 30	1829	Popplwl	Liverp'l London	Lon St Vinc.	7 A 1 6 5,37	
9	— Sw C.32	Whichelo	224	Qubec	1827	Whichelo	London	Liv. Alxdra Liv.	—Æ 1 35 7	
70	Beatrix	T. Brown	174				Whitby			
1	Beaver Bk C.	G. Burney	295	N Brns B.B.S.	1824	Pryor & C.	Halifax	Liv. Halifax	—E 34	
2	—	Coleman	61				Plym'th			
3	— Stm F.s.&C.35	Home	109	London	1835	Hud. By C	London	Lon. C'lumb	12 A 1 5	
4	—	A. Howe	128				Sndrlnd			
75	Beau Ideal Sr C.35 pt I. B.	Kingston	104	Sitcmb	1834	Ball	Drtmth	Lon.	10 A 1 35	

91

**B**

No.	Ships.	Masters.	Tons	BUILD.		Owners.	Port belonging to.	Destined Voyage.	Classification.	
				Where.	When.				No. Years, first assigned.	Character for Hull&Stores.
76	Beaufort	J. Neagle	404				London			
7	Beccles Bg	Menthorp	184	Yrmth	1824	Barber	Yarmth Lon.		—	Æ 1 2
8	Bedford Cg	J. Rosser	124	Chepst	1804	Capt & Co	Swnsea Sws. Watrfd		—	Æ 1 11
9	— I.B. Bg	Strachan	138	Hull	1814	Heselw'd	London Lon.		—	I. 1 35
80	Bee	J. Allen	578				Gl'sgow			
1	—	F. Baines	84				Lynn			
2	—	R. Bull	88				Sth'mtn			
3	—	Chalmers	106				Wthavn			
4	— Bk C.36	J. Cornish	233	Chestr	1834	Hatfield & 4mo	Liverp'l	Liv. Vlpraso	10	A 1 A 1 35 1,37
5	—	T Johnson	64				Goole			
6	— Bg pt I.B.	J. Joplin	140	Hull	1815	F. Dickins	London Nwc. Londn		—	Æ 1 34
7	—	H. Kidney	85				Sndrlnd			
8	—	R Metcalf	57				Sndrlnd			
9	— Bk r.s.&C.36	Robinson	231	Chthm	1818	Vickers &	London Lon. S. Seas		—	Æ 1 3
90	—	J. Shearer	52				Gr'nock			
1	— Sp I.B.	Southgate	84	Saltcts	1813	J. Wells	Ipswich Ips.		—	Æ 1 34
2	—	J. West	87				Yarmth			
3	—	Whitfield	72				Sndrlnd			
4	Bee Hive Sp pt I.B.	P. Davis	71	Plymh	1816	Wright &	Blythe Bly.		—	Æ 1 E 1 34 4,37
5	—	J. Ramsay	63	n Kl, 35	Srprs 37	J. Ayre	Newcastl Liverp'l	Nwc. Coaster		
5	—	A. Yates	81							
6	Bees' Wing Bg	T. Smith	163	Hull	1828	E. Gibson	Hull Lon. Lisbon		12	A 1 34
7	Beeleigh	T. Snow	71				Maldon			
8	Beer & Wing-yett Sr I.B.	Gld'ning	136	Plymh	1829	Hill & Co	London Lon.		9	A 1 1
9	Begeda Bg I.B.	F. Wright	151	Skein	1833	Capolem	Skein Gns. Skein		5	A 1 34
100	Beiden Brüder Bg I.B.	D Valkmn	207	Stettin	1830	Simon & C	Stettin Lon. Stettin		7	A 1 5

92

No.	Ships.	Masters.	Tons.	BUILD.		Owners.	Port belonging to.	Destined Voyage.	Classification.	
				Where.	When.				No. Years first assigned.	Character for Hull & Stores
101	Beiram	Sr J. Eusten	135	Yrmth	1833	J Palmer	Yarmth	Liv. Cnstnpl	9	A 1
	C.37	Woolner		8mo						3,37
2	Belen & Loui- se Sr	Giblonde	84	Plymh	1833	Palachio	Cadiz	Lon. Cadiz.	10	A 1
	C.33									34
3	Belfast	Sp Cameron	68	Dndee	1835	Anderson	Dundee	Dun. Belfast	8	A 1
	pt I.B.									35
4	—	Stm Middleton	146	Belfast	1821	G. StN Co	London	Lon. Calais	—	E 1
	F. & S. 34			pt F. plk len 33						35
5	—	J. White	123				Belfast			
6	Belgrave	Bg Williams	146	Chestr	1818	Rich'rdsn	Liverpl	Liv. Ptrsb'g	—	E 1
	C.31							Liv. Wilmngtn		34
7	Belhaven	Crawford	299				Gl'sgow			7
8	Belina	Sw D. Barnett	155	Dndee	1826	A. Brown	Dundee	Dun. Londn	—	E 1
										2
9	—	G. Phillips	123				Aberdn			
110	—	Sw J. Wilson	218	Wrktn	1825	Capt. & Co	Wrkgtn	Wrk. Dublin	10	E 1
	C.35									35
1	Belize	W Selman	184				Bristol			
2	—	Sw J. Swain	230	Sndrld	1835	J. Swain	Bristol	Sld. London	7	A 1
	r	Bowan		1 Mo				Sld. Hambro		35
3	Bell	Campbell	175				Wthavn			4,37
4	—	Sw Gardner	208	Sndrld	1826	Thompsn	Sndrld	Sld. Baltic	—	E 1
										34
5	—	M. Cargo	66				Belfast			
6	—	Sr M. Innes	83	M'ntrs	1834	M. Leod &	Liverpl	Liv. Coaster	7	A 1
	I. B.									35
7	—	Sp G. Reid	47	M'ntrs	1798	G. Reid	M'ntrse	Mtr.	—	E 1
	I. B.			39	nd. 25	trp. 32		Mtr. Coaster		34
8	—	J. Scott	89				Irvine			6
9	— & Ann	J. Potts	228				Nwcastl			
120	Belle	Bg Widec'mb	100	Rngmr	1788	Capt. & Co	Exeter	Tgn. Glasgo	—	E 1
	s. — I. B.									34
1	— Alliance	SC. Arkcoll	677	Bengal	1817	Farncomb	London	Lon. India	—	E 1
	PH. & d. 32	pt I. B.		T. w. d. 32		Srprs 36				9
2	Belleck Castle	Watson	94				Irvine			
3	Belleisle	Sw Harrison	244	N Brns	1825	D. Parry	Chester	Liv. Quebec	—	E 1
	pt s. & C. 34	W. Brady		BB. O. P & Hk				Dub. N York		34
4	—	F. Vinnis	117				Wthavn			3,37
125	Bellerophon	Szitznick	214	Elbing	1827	J. Szitznick	Koning	Wtf. Amster	—	E 1
	Bk	I. B.		Srprs 36						1

No.	Ships.	Masters.	Tons.	BUILD.		Owners.	Port belonging to.	Destined Voyage.	Classification.	
				Where.	When.				No. Years first assigned.	Character for Hull & Stores.
126	Bellissima	Pottinger	299				London			
7	Bellona	J. Burrell	200				London			
8	Bk	THillman	271	Bidefd	1813	Chantry &	Bidefrd	Bid. Miram	—	Æ1
9	Bg	G. Kidd	142	Drp.37						4.37
		G. Atkin	134	Dndee	1817	G. Kidd	Dundee	Pet. Glasgw	—	Æ1
		R. Murray	69	Srprs35			Grgmth	Dun. Riga	35	4.37
130										
1		C. Tyrer	126				Drtm'th			
2	Sp	Watkins	58	Abryst	1815	Capt. & Co	Abstwh	Npt. Liverpl	—	Æ1
				nd. & lrp	33					34
3	Bells	T.R. Bells	256				Nwcastl			
4	Belmont	Sr Phalp	138	Sndrld	1836	C. Wilson	Sndrld	Sld. Gotnbg	6 A	1
	I. B.				3mo					4
5	Bg	W. Reid	294	N Brns	1825	M. Calum	Gr'nock	Cly. Savanh	—	Æ1
	pts. & s. Y.M.35	J. Ford		BB.S. & RP	Srprs35			Dub. Se Leone	35	10
6	Belsay Castle	Richardson	204	Sndrld	1820	Richardson	Sndrld	Sld. London	—	Æ1
	Sw I. B.			nd. 33 s		Kl & S	pts TSds & Srprs37		34	1,37
7	Belt	Bg G. Wright	168	Sh'lds	1819	Cave & Co.	Prtsmh	Pts. Sndrld	—	Æ1
	pt I. B.									3
8	Belvidere	S J. Bailey	402	Main	1834	Fife & Co.	Chalstn	Liv. N. York	5 A	2
	C.36			HkO. & P.		P. P. TSds				4
9	Belvoir Castle	W Keyley	131				Wthavn			
140	Belus	P. French	71				Maldon			
1	Belzoni	Bk J. Salmon	251	Srhm	1827	Dunbar &	London	Lon.	—	Æ1
	r. s. & s. Y.M.36			Srprs36						2
2	Ben	J. Robson	148				London			
3	Bencoolen	S Embleton	417	Livrp'l	1819	W. Martin	London	Lon.	—	Æ1
	Bk s. & C.36					RRBrown		Lon. NSWales	35	6,37
4		W. Powell	403				Livrp'l			
5	Benevolence	W Hooper	103				Ilf'cmb			
6	Bengal	Bk Marjorum	314	Sh'lds	1832	Wright &	Nwcastl	Lon.	9 A	1
	C.36									3
7		D. Ritchie	657				Glgsw			
8	Bk	J. Tulan	391	Grnck	1815	Mure	Livrp'l	Liv.	—	Æ1
	r. s. & C.36	Feulon		pt PPP. plk	nd. 31	nw. & TSds	33 Drp.37			2.37
9	Merchant	Campbell	503	Calcut	1812	J. Somes	London	Lon. N. S. W	—	Æ1
	S d. 30. C.36			T. w. d. 34						34 6
150	Packet	Bg Stewart	231	Chthm	1818	Gardner &	London	Pts. London	—	Æ1
	C.35			nd. TSds & lrp	35			Lon. India	35	11

94

No.	Ships.	Owners.	Tons.	BUILD.		Owners.	Port belonging to.	Destined Voyage.	Classification.	
				Where.	When.				No. Years first assigned.	Character for Hull & Stores.
151	Benjamin Sw	J. Pitt	238	Whtby	1824	B Sedman	Brdlgt'n	Liv. Odessa	—	Æ 1
2	— Sw	Plowman	120	Yrmth	1802	Everard	Lynn	Lyn Coastr	—	Æ 1
3	— Sr	W. Rees	91	Bristol	1824	Exford &c	B'dgwtr	Lon Bdgwtr	10	Æ 1
4	— Sp	Thobald	97	Yrmth	1834	S. Jay	Yarmth	Yar. Liv'rpl	9	Æ 1
5	— Bg	Yeowart	104	Scrbro	1807	Holmes &	Wthavn	Whn.	—	Æ 1
6	— & Ann	Richmnd	64	s. 32 I. B.	25	lrp. 32	Aberdn			35
7	— & Avice	Freeman	61				London			
8	Benlat	R. Dood	139				Scarbro			
9	Benlede	J. Hunter	116				Gl'sgow			
160	Ben Lomond	W. Allan	70	Dmbrt	1825	Hanson &	Gl'sgow	Lth. Berwck	—	Æ 1
1	— Stm I. B.	Burton	138	G. & L	lrp. 35		Newcast.			3,37
2	Bensley	T. Webb	138				London			
2	Benton	T. M. Cree	187				Sndrlnd			
3	Benwell	J. Moody	242				Nwcastl			
4	Berbice	R. Graysn	282				Liverp'l			
5	Berkeley	C Cathery	63				Chchstr			
6	— Bk	Mann	298	Lond'n	1829	Fry & Co.	London	Lon. Grenda	12	Æ 1
7	Berlin	W. Moss	303				Liverp'l			Broken up
8	Bermuda Bg	J Godfrey	152	Brmda	1827	Tucker &	Brmda	Lon. Naples	10	Æ 1
9	Bernard Bk	J. Wells	468	Bristol	1813	Christie &	London	Lon. Qubec	—	Æ 1
	F. & s. pt 30 pt 35			N'TSds of RP	pt ND. & lrp.	35		Lon. Africa	35	1,37
170	Berresford Sr	J. Davies	105	Chestr	1829	T. Eyton	Chester	Sli. London	10	Æ 1
1	Bertha Bg	E. G. May	275	Memel	1828	H. Homer	Memel	Lon. Memel	7	Æ 1
2	— Bg	L. Voltz	270	Ukrmd	1827	Voltz & Co	Ukrmd	Lon. Stettin	—	Æ 1
3	— Bg	J. Schurdt	193	Konin	1820	Anschlag	Konins.	Lon. Konins	—	Æ 1
4	Berwick S	E. Candler	472	Br'wck	1832	Fergusn &	Ptsm'th	Lon. Baltie	7	Æ 1
				U. S. W. O. & P. P.			U. S.	Liv. Ch'rlstn	35	10
175	— Packet Sp	T. Dexter	52	Brwck	1826	Ch'rters &	B'rwick	Bwk. Leith	9	Æ 1
	See Supplement									34

95

## B

No.	Ships.	Masters.	Tons.	BUILD.		Owners.	Port belonging to	Destined Voyage.	Classification.	
				Where.	When.				No. Years first assigned.	Character for Hull & Store
176	Berwick upon Tweed Sw	J. Muers	293	Sndrld	1833	Dickson &	B'rwick	Bwk.Mrimc	7 A 1	34
7	Berwickshire	HThomas	1366				London			
8	Berzelius Sw I. B.	Vint	209	Sndrld	1835	Vint & Co.	Sndrld	Sld. London	6 A 1	35
9	Bess	RBennett	86				C'chstr			
180	— Sr C.35 over pt.I. B.	J. Martin	92	Plymh	1835	Banks & c	Plymh	Lon. Algiers	10 A 1	6
1	Bessy	W Parnell	51				Hull			
2	— Bruley SUNK	J. Martin	233				Nwcastl			
3	— Dryden	W Gibson	239				Nwcastl			
4	Bethea Bg C.37	J. M'Neil	140	Ayr	1833	Cowan & c	Air	Cly. St. Tho.	9 A 1	A 1
		J. Sterling		Srprs37		A. & J. Glen	Demrara	Cly. Demrara		35 2, 35
5	Bethell Sr I. B.	J. Morgan	91	Whtby ND&TS	1822	Ringrose	Hull	Hul. R trdm.	— E 1	35
6	Betock	A. Hunter	171				Irvine			
7	Betsey Sk I. B.	T. Allen	41	Prize lrp.35		T. Allen	Belfast	Bel. Derry	— E 1	35
8	— Sp I. B.	Atkinhe'd	65	Arbrth	1823	Atkinhe'd	Nwcastl	Nwc. Invrns	— E 1	35
9	—	J. Bees	61				Milford			
190	— Sr	R. Bence	128	Abrdn F. & O.	1826	Swainstn	Liverpl'	Lon. Liverpl	— E 1	35
1	—	J. Billing	107				Lynn			
2	—	A. Budge	51				Thurso			
3	—	H Bullock	71				Brdgw'r			
4	—	J. Butcher	88				Maldon			
5	— Sr pt.I. B.	A Christie	136	Sndrld	1831	A Christie	Peterhd	Sld. Peterhd	8 A 1	2
6	—	A. Cole	88				Yarm'th			
7	— Bg pt.I. B.	B. Cook	120	Bidefd	1832	Cook & Co.	Bidefrd	Wtf.	10 A 1	35
8	— Sr	W. Couch	76	Plymh	1819	Capt. & Co	St. Ives	Fal. Wales	— E 1	35
9	— Bg I. B.	J. Davies	129	Cardiff ND.31 lrp.34	1811	Capt. & Co	Crdigan	Cff. Liverpl'	— E 1	35
200	— Sw	D'naldson	180	Nwcastl ND.25 Srprs 36	1800	Hemsley	Nwcastl	Nwc. Baltic	— E 1 E 1	34 3

96

No.	Ships.	Masters.	Tons.	BUILD.		Owners.	Port belonging to.	Destined Voyage.	Classification.			
				Where.	When.				No. Years, first assigned.	Character for Hull & Stores		
201	Betsey	Sr	Edwards	62	Perth	1802	Anderson	M'ntrse	Mtr.N'castl	—	Æ 1	F 1
2	—	—	Edwards	52 73	—	—	—	Chester	—	—	3	4,37
3	—	—	Falconer	245	Clochst	1801	Roxby & C	London	Lon.	—	E 1	4
4	—	—	Galloway	71	pt ND.&	Srprs 35	—	Dundee	—	—	—	—
5	—	—	R.Garrett	161	—	—	—	Sndrld	—	—	—	—
6	—	—	Goodwill	163	—	—	—	Sndrld	—	—	—	—
7	—	—	J.Harlock	101	—	—	—	Yarm'th	—	—	—	—
8	—	Sw	Harroway	192	Blyth	1812	Gray & Co.	Blyth	Bly.London	—	Æ 1	3
9	—	d.pt34pt36I.B.	Harwood	75	ND.&trp.	36	—	Scarbro	—	—	—	—
210	—	Bg	A. Huelin	91	Qubec	1827	G. LeGros	Jersey	Jer. B. azils	—	—	Æ 1
1	—	C.33	W.P. Ivey	70	BB O & I	1833	Teasdale	Yarm'th	Lon Cnstnpl	10	A 1	3,37
2	—	C.33	J. Jenkins	115	Looe	1826	Lambe & C	Yough'l	Fal. Swnsea	—	E 1	3
3	—	Sr	G. Jones	73	Srprs	36	—	B'maris	—	—	—	—
4	—	Sk	T. Jones	42	Plymh	1800	Boase & C	Pnznce	Pnz. Plymh	—	Æ 1	3
5	—	I.B.	J.Kitchen	90	O.&P.	—	—	Wthavn	—	—	—	—
6	—	—	W. Levit	129	—	—	—	Whitby	—	—	—	—
7	—	Sr	W. Lloyd	88	Cardiff	1830	Capt. & Co	Crdigan	Gl. Cork	9	A 1	35
8	—	I.B.	S. Long	80	Exmth	1832	Vivian & C	Drtmth	Ply. Tercira	10	A 1	A 1
9	—	I.B.	Widdicomb	101	Scrbro	1818	Ferguson	Gr'nock	Ply. Coaster	—	Æ 1	34
220	—	I.B.	M'Doug'l	101	O.S & P.	ND. KLS	Srprs 36	Cly. Coaster	—	—	—	7
1	—	Bg	Myles	111	Shmnt	1801	A. Fisher	Yough'l	Mil. Coastr	—	Æ 1	35
2	—	I.B.	T. Nance	105	StMws	1807	Nance & C	Scilly	Pnz. Cork	—	Æ 1	Æ 1
3	—	Bn	F. Sherris	94	ND & trp.	34	F. Sherris	Geffle	Fal. Wales	—	I. 1	34
4	—	Sr	Olfwinr'th	102	Geffle	—	Elfstand &	Geffle	Gns.	—	I. 1	34
5	—	s.33	P. Petrie	291	—	—	—	Leith	—	—	—	—
6	—	Sr	Roscorla	88	Sndrld	1817	S. Trenergy	Falm'th	Fal. London	—	E 1	35
7	—	Sw	Scurlock	165	Nyl'nd	1835	Scurlock	Milford	Mil. Cardiff	8	A 1	35
8	—	I.B.	—	—	—	—	—	—	—	—	—	—

No.	Ships.	Masters.	Tons.	BUILD.		Owners.	Port belonging to.	Destined Voyage.	Classification	
				Where.	When.				No. Years first assigned.	Char. for Hull & S.
226	Betsy	W. Smart	71				Newprt			
7	—	Sr Stephens	83	Ilf'cmb	1824	Stephens	Bristol	Brs Waterfd	—	Æ 1 34
8	—	JG Taylor	78				Maldon			
9	—	Thomas	116				W'trfrd			
230	—	Bg J. White	140	Petrhd	1825	Smith & C	Scrbro'	Scr.	—	Æ 1 4
1	—Ann Deas	G. Stevens	80	O.&F.			Perth			
2	—Black Bg	Anderson	135	D dee	1827	Kermath	Dundee	Liv. St. Dom	—	Æ 1 35
		C.36		Drp.36				Lon. Malta		
3	—Hall Sr	J. Coaker	151	Livrp'l	1833	Hall & Co	Liverp'l	Liv. B. Aysr.	10	A 1 34
		C.34		Drp.56						
4	—Hay	W Reddie	63				Perth			
5	—Heron Sw	J. Storey	250	Shi'lds	1832	Barras & C	NShilds	Nwc. Lond.	8	A 1 35
		pt I.B.								
6	—Jessie	W. Baxter	79				Invrn'ss			
7	—Miller Bg	W. Allan	142	Saltets	1816	Gillies & C	Irvine	Cly. & eghrn	—	Æ 1 34
	LOST			O&RP	ND. T	Sds & ptnw.	33			
8	—& Isabella	W. Young	66				Perth			
9	—& Mary	R. Davey	102				Yarmth			
240	—	N. Moss	102				Yarmth			
1	—& Nancy	Donovan	70				Kinsale			
2	—& Sarah Bg	J. Bloom	167	London	1825	T. Crisp	London	Lon. Genoa	11	A 1 34
		C.34						Lon. Leghorn		
3	Betsey's	Sk J. Bain	72	Boness	1824	J. Bain	Limk'ln	Lth. Coaster	—	Æ 1 34
		I. B.		lrp.36						
4	—	Bg J. Dunn	145	Sthw'k	1832	Hill & Co	M'ntrse	Mtr.	7	A 1 34
		I. B.						Mtr. Dantzie		
5	—	W. Wood	55				Ipswich			
6	—& Mary	J. Blues	54				Dundee			
7	Bett	G. Wright	168				Ptsm'th			
8	Better Luck	T. Reed	67	Nthwk	1825	Seymour	Bray	Whn. Coast	—	Æ 1 35
	Still Sr	I. B.		lrp.35						
9	Betties	Sr W. Martin	75	St Hel	1784	G. Grey	Newry	Nry. Coastr	—	Æ 1 34
		I. B. D. Quinn	65	Srprs36						
250	Betty	G. Jones	77				B'maris			

28



No.	Ships.	Masters.	Tons.	BUILD.		Owners.	Port belonging to.	Destined Voyage.	Classification.	
				Where.	When.				No. Years first assigned.	Character for Hull&Stores
251	Betty	M <sup>r</sup> Arthur	73				Gl'sgow			
2	—	H. Mairs	188				Wthavn			
3	—	J. Smith	129				Sndrlnd			
4	—	J. Ward	79				Sndrlnd			
5	Betty's Delight	J. Young	143				Scarbro			
6	Beverley Bg I.B.	W. Eilly	142	Thorn lrp. 28, N	1816 D.&T	Rich'rdsn Sds32, lrp33	G'rnrsey	Gns.	—	Æ 1 34
7	—	W Walker	81				Sndrlnd			
8	—	Bk I.B. G. Tait	589	N Brns BBSO & P.	1832	Robinson	St Johns	Liv. N. Brns	4 A 2	Æ 2 2
9	Bezabeel Sr C.35 Bg I.B.	R. Hine	109	Plymb	1835 9 mo	Hocking	Plymth	Ply. Medit.	11 A 1	35
260	Bicton Bg I.B.	H Thomas	97	Bidefd lrp.35	1828	Halse & C	St. Ives	St. I. Coast	10 A 1	35
1	Bideford	T Mollard	54				St. Ives			
2	Biene Bg I.B.	M. Stieg	302	Stettin	1826	Pludman	Colb'rg	Lon. Memel	—	Æ 1 5
3	Bienvenu G	Moryson	81	Ostend	1833	Dizetter	Ostend	Lon. Ostend	6 A 1	34
4	Bilboa Sw	R. Fox	186	Hull F.B.	1785 nw. T	Jobling & Sds&lrp.35	Nwcastl	Bly. London	—	Æ 1 35
5	Billy	CBurnard	137				Whitby			
6	Bird	Robertson	199				Nwcastl			
7	—	K pt. I.B. J. Steel	31	Cowes len&lrp 36	1802	Finnemor	Prtsmth	Pts.	—	Æ 1 2
8	Birkby Bg pts. & C.34	J. Johnson See Supplement	324	Wrktn Srprs36	1825	Johnston	Wthavn	Liv. N Orlns <del>Liv. Quebec</del>	—	Æ E 2Æ 34 8 1
9	Birmingham	Beazley	233				Dublin			
270	Bispham Bg C.37 C.33	W. James	215	Livrp'l ND. & Srprs37	1826 1 mo	Bibby & C	Liverp'l	Liv. Genoa	9 Æ 2	Æ 1 35 -94.3
1	Black Adventure	W Colling	65				Sndrlnd			
2	— Bird	Steph'nsn	194				Sndrlnd			
3	— Boy	Mountain	219				Stocktn			
4	— Diamond Bg I.B.	N. Warry	162	N Shld O.&Lh	1830 1 mo	W Burdon	Wym'th	Wey. Sh'lds	7 A 1	35
275	— Dwarf	A. Benson	62				Exeter			LOST

99

No.	Ships.	Masters.	Tons.	BUILD.		Owners.	Port belonging to.	Destined Voyage.	Classification	
				Where.	When.				No. Years first assigned.	Charac- ter for Hull&St
276	Black Eyed Susan Sr C.33	G Watson	139	Myrpt	1833	Watson &	Liverp'l	Liv.Constpl	9 A 1	35
7	—Nymph Bg C.32	H. Dring	137	France		Spree	London	Lon. Africa	—	E 1 35
8	—	G. Smart	301	n. TSds	& lrp. 33		Sndrlnd			35
9	—River Pac- ket 8 pts. 31.	Wright F&C.35	265	Shmtn	1825	Morrice	London	Lon. Jamai.	10	E 1 35
280	Blackaller Sw C.35	Luscomb'	137	Sndrlrd	1831	Blackall'r	Exeter	Liv. Copnhg	9 A 1	35
1	Blacket	Richardson	244				Nwcastl			
2	Blackett& Rid- ley	W. Blues	223				Nwcastl			
3	Blackit	R. Sharp	173				Sndrlnd			
4	Blackness Bk	J. Brown Pettigrew	266	Dndee	1835	Milne & C	Dundee	Dun. NYork Lon. Petersbg	6 A 1	1 A 2
5	Blackney	J. Porter	107		11 mo		Clay			
6	—Packet	T. Turn	64				Clay			
7	—Trader	J. Bowles	88				Clay			
8	—&Hull Pac- ket	Kitwood	53				Clay			
9	Blackwat'r Bg	J. Betsey	231	Maldn	1832	R. Parke	Maldon	Lon. Ptrsbg	10 A 1	34
290	Blackwell	G Lodwck	346				London			
1	Blagdon Bg	G. Daisley	107	Shilds	1813	Shipp&Co	Lynn	Lyn. Coastr	—	E 1 34
2	Blair	M. Hall'm	95	ptND.30			Irvine			
3	—Adam	Thomson	69				Boness			
4	Blake Bk C.35	Thompsn	569	Qubec	1834	D. Gibb	Liverp'l	Liv. Quebec	7 A 1	35
5	Blakely	T. Jacks'n	314	O. & E.	7 mo	wants addi- nal fasten'gs	Liverp'l	Liv. Bombay		35
6	Blakiston Sw ot d. 37 I.B.	D. Irvine Armstrong	205	Sndrlrd	1822	WE. Bell	London	Shl. London	—	
7	Blanch	W. Jones	76	Srprs37			Derry			
8	Blanche	J. Griffiths	90				Crdigan			
9	— Bk PH. & C. 31	Manning Laws	273	Yrm'th	1827	Shephrd &	London	Lon. St. Kits	10 A	35
300	— Sr I. B.	P. Smith	76	N. Scot	1812	P. Smith	Jersey	Sou. Jersey	—	E 1 35

No.	Ships.	Masters.	Tons.	BUILD.		Owners.	Port belonging to.	Destined Voyage.	Classification.	
				Where.	When.				No. Years first assigned.	Character for Hull & Stores.
101	Bland	T. Callan	573				Liverpl			
2	Blenheim Bk F.&C.37 E.34	Brown Spence	375	Jarrow	1834	Brown & C	London	Lon. Sydney	9 A 1 35	A 1 1,37
3	—	J. Warren	163				Watrfrd			
4	—	R. Watson	223				SndrInd			
5	— Bk F.&S.31	Wilson	382	London w.c.30	1790 Srprs 36	J. Terry	Whitby	Lon. Queb'c	— E 1 3	
6	B essing	R. Briggs	50				Goole			
7	—	T. Buck	51				Wymth			
8	—	W. Field	68				Exeter			LOST
9	— Sr	Furzman	80	Brxhm ND.30Sr	1816 prs35	Stephens	Brxham	Drt. Lisbon Lon. Coaster	— Æ 1 35	— 11 LO
310	F.ptd.&pt s.&c.	W. Green T. Gibson	342	Shi'lds nearly R	1788 ebuilt 16	J. Gibson ND&lrp35	N.Shlds Nwcastl	Nwc. Amer. Kl&lrp.37	— E 1 35	Æ 1 4,37
1	—	J. Gull	63				Harwch			
2	—	Mulloway	82				Yough'l			
3	— Sw pt I.B.	Robinson	221	Sndrld lrp.34	1805	Robinson	N.Shlds	Nwc.	— E 1 34	
4	Bloom	Sr J. Laing	91	Leith	1832	Capt.	Leith	Lon.	8 A 1 35	
5	Blossom	H. Brown	56				M'ntrse			
6	— Bg	R Dewson	104	Sndrld lrp.29	1811	Bowkers	Lynn	Lyn.	— Æ 1 34	
7	—	W. Hele	60				Minh'd			
8	— Sw	A. Low	158	Brwck	1816	A. Low	Dundee	Dun. Riga	— Æ 1 3	
9	—	Patterson	97				Banff			
320	—	D. Talbot	68				Aberdn			
1	—	J. Young	55				Krkwall			
2	Blucher	G Behrendt	190	Pillau	1814	Lietke	Pillau	Lon. Konin Lon. Pillau	— Æ 1 2	Æ 1 4,37
3	—	J. Clark	125				Dover			
4	— Bg pts. F. & s Bronze 34	H. Heron	224	Hr'gtn P. P T S ds	1814	Grayson	Wrkgtn	Liv. Trndad	— Æ 2 3	
325	— Bg s.34	B. Loring	210	Boston U. S.	1834	Binney	Boston	Sws. Philad.	7 A 35	

No.	Ships.	Masters.	Tons.	BUILD.		Owners.	Port belonging to.	Destined Voyage.	Classification		
				Where.	When.				No. Years first assigned.	Char. Hulls	
326	Blucher	Sr I.B.	J. Roche	108	Prestn	1814	Breen&C	Wexfrd	Wex.Glsgw	—	E. 1
7	—		W. Storm	72				London			
8	Blue-Eyed Lass		Wellsted	92				Rye			
9	—Maid		W.Barnes	70				Rchestr			
330	—Tailed Dog		Shepherd	65				Nwcastl			
1	Blues	Bg	Saunders	111	Durhm	1818	C. Keats	Poole	Poo.Coast'r	—	I. 1
2	Blundell	Bg C.35	Vallerino	139	Hull	1827	Blundell	Hull	Lon. Africa	8	Æ 1
3	Blythe		J. White	56				Whitby			
4	Boadicea	Bk	R. Venus	427	Sndrld	1834	Faucus&c	Nwcastl	Sld. Ptrsbg	9	A 1
5	Bob Logic	Bg I.B.	Champion	123	Qubec	1826	Scott&C	Liverp'l Cork	Crk. Jamaica	—	Æ 1
6	Boddingtons		S. Ellis	301				Liverp'l			
7	Bodoal	Sp I.B.	J. Parry	61	Pwlhly	1828	Griffith&c	Plwhely	Bms. Londn	9	A 1
8	Bognor		C. Stone	112				Chchstr			
9	Boldon	Sw	Campbell	236	Sndrld	1815	Hall & Co.	Sndrld	Sld. London	—	Æ 1
340	Bolina		Dobinson	184	len. 27. p	tnd. & TSds	35	Sndrld			
1	—	Bk	Ewing	244	N Sco.	1826	R. Brooks	London	Lon. Lncstn	—	Æ 1
		f.s. & C.36					BB. Hk & P. S rprs 36				
2	Bolivar	Bk	T. Bellord	355	P.E. Isl	1826	ACarigan	Watrf'd	Wtf. Quebc	—	E 1
		I.B.					BB. & F Srprs 35				
3	—	Bk	J Fenwick	386	Mnmh	1826	Fenwick	London	Liv. Brb'dos	—	Æ 1
		C.34					P. P. TS ds	Liv. Barbadoes	Liv. Philad.		
4	—	Bg	H Ganson	224	Abrdn	1825	Johnson	Aberdn	Abn. Quebc	10	Æ
		C.31									
5	—	Bg	E. Martin	204	Whtvn	1824	J. Paynter	London	Liv. Lima	11	Æ
		C.33	W. Brown	212	O. & T.		Greathead		Lon. W. Indies		
6	—	Sw	Patrick	234	Mntr's	1826	D. Halley	Dundee	Lon.	—	Æ 1
		C.35									
7	—	S	P. Petrell	440	Finlnd	1826	Gronburg	Ullibrg	Lon. Cadiz	—	Æ 1
		s.33					F.				
8	—	Sr	R. Reed	101	N Brns	1831	Reid & Co.	Gr'nock	Ply. Liverpl	5	A 1
		C.32					BB. & H k		Lon.		
9	—	Bk	Richards	357	N Brns	1826	Fox & Co.	Plym'th	Ply. N. Amr	—	E 1
							BB. S. F & H k lrp. 36				
350	Bolton	Bk	Compton	541	Livrp'l	1822	T Oldfield	London	Lon. Calcut	—	Æ 1
		f. & s. 32, C.35					n. TSds & lrp. 35		Lon.		

No.	Ships.	Masters.	Tons.	BUILD.		Owners.	Port belonging to.	Destined Voyage.	Classification.		
				Where.	When.				No. Years, first assigned.	Character for Hull & Stores.	
351	Bombay S d.22C.34pt I. B.	Kellaway	1280	B'mby T.	1809	Templer	London	Lon. China	—	Æ 1 34	
2	— Bk f.d&C.35pt I. B.	E.Lawson	316	India T. w.&	1801	Lawson Srprs35	London	Lon.S. Seas	—	Æ 1 35	
3	—	C. Man	62				London				
4	— Packet	J Garnock	425				Liverp'l				
5	BonAccordBg nts.&ptC.32pt	Hamilton	185	N Brns BB. S&	1825	Hmlton & Srprs35	Gr'nock	Liv. Cly.Meditran	—	Æ 1 35	Æ 1 9
6	C.&pts.36 Bg	J. Kerr J. Phillip	170 185	Lyme Srprs36	1824	Lon. S.Co	Aberdn	Abn. Londn Abn. London	12	A 1 35	A 1 9
7	— Bk f.&d.	T. Parker	365	Blythe ND.27	1812	R. Duthie	Aberdn	Abn.D Strts	—	Æ 1 3	Æ 1 3,37
8	Bona Fide Bg pt I. B.	R. Foster	229	Sndrld	1825	Gallilee &	Whitby	Wtb.	—	Æ 1 3	LOST
9	Bonanza Bg f.&C.35	J. Benn	176	Whtvtn ptPP.B	1830	Brcklbnk	Liverp'l	Liv. Lima	7	A 1 35	
360	Bonito Bg I. B.	J.Howard	148	Sndrld Srprs36	1816	Chambrln	Cichstr	Nwc. Coastr	—	E 1 3	
1	Bonne Mère Bk f. s.&C.35	Scott	296	N Brns BB.Hk&P.	1825	Seward Srprs35	Dmrara	Lon. Demra	—	Æ 1 35	Æ 1 1,37
2	Bonny Lass	J. Banks	55				Wick				
3	— Lassie	M'Intire	64				Gr'nock				
4	Bootle Sw C.33	J. Nicol	153	Livr'p'l ND.33Sr	1820	Bibby & C	Liverp'l	Liv.St. Tho.	—	Æ 1 4	
5	Border Chief- tain Sw pt I. B.	Wardrppr	175	Sndrld Iimo	1835	Collingwd	Sndrlnld	Sld. France	8	A 1 35	
6	Borealis Bg pt s.&sBronze35	P. Brown	155	Grnck O. BB. RP&E. PP. TS ds	1828	Kerrs&Co	Gr'nock	Cly. Nfndld	—	Æ 1 35	
7	Boreas Sw	S Elliott C. Annad	224	Sndrld Drp.36	1822	Byers & C	Sndrlnld	Sld. Arkangl	—	Æ 1 6	
8	— Bg s.&C.34 I. B.	Wohlgeha	188	Holstn ND. W. T Sds &	1820	Capt.	Ap'lrad	Cws.R. Jan.	—	Æ 1 1	
9	— Sw pt I. B.	W Wright	217	Sndrld lrp.30 N Kl&	1828	Ness&Co. Srprs35 lrp.37	SShelds	Nwc. Holl'd Shl. Hollnd	8	A 1 35	Æ 1 3,37
370	Borneo	Maxwell	458				Liverp'l				
1	Borstall	W.Main	67				Rchestr				
2	Boscawen Sr	S. Clyma	92	Bnstpl	1826	TruroS. C	Truro	Lon. Truro	10	A 1 34	Æ 1
3	Boston Packet /Sr I. B.	J. Smith	76	Hull	1795	J. Bream	Nwcastl	Yar. Ncastle	—	E 2 11	
4	Botley Wood Sr C.35	W Wotton	74	Shmtn ND.34	1828	Taylor	London	Liv.Gibaltr	12	A 1 35	
375	Boulby	Laverick	56				Whitby				

# B

No.	Ships.	Masters.	Tons.	BUILD.		Owners.	Port belonging to.	Destined Voyage.	Classification	
				Where.	When.				No. Years first assigned.	Class.
376	Bountiful	Barfield	73				London			
7	Bounty	J. Miller	58				Krk'ldy			
8	—Hall	J Harding	401				Liverp'l			
9	Bowen	Bedingt'n	108				Whitby			
380	Bowes	Garterell	256				Sndrln			
1	— Bg	Johnston	265	Wrktn	1808	Holliday	Wrkgtn	Wrk.		—Æ
	s.36 s.32			N. T Sds of PP		&lrp.32 Srprs36				3
2	Boykett Bg	Shotton	96	Sndrld	1825	Shotton &	Nwcastl	Dub. Bord'x		—Æ
	I. B.	R. Austin	80	lrp.35	Srprs36			Nwc. Bourdx		3
3	Boyne Bg	Magnin	148	Grnck	1832	Smyth & c	Dr'geda	Cly. Drghda		9 A
		McGuire	126							
4	— Sr	J. Patrson	105	Banff	1836	Bartlett	Banff	Abn. Londn		9 A
	pt I. B.				1 mo					
5	—	Stockley	620				London			
6	— Sr	R. Stroud	119	Emsw.	1796	Rushbrdg	Chchstr	Pts.		—Æ
	I. B.			lrp 29, N	D. 31					3
7	—	Thomps'n	239				Nwcastl			
8	Brack Sw	Williamson	221	Sndrld	1824	J. Cropton	Sndrln	Sld. London		—Æ
	pt I. B.	T. Budd		Drp. 36						1
9	Braddyll	Harrison	63				Sndrln	LOST		
390	Bradford	Bl'ckburn	55				Goole			
1	—	J. Jameson	211				London			
2	—	T. Turner	83				Hull			
3	Bradshaw S	R. Milroy	589	StJhns	1833	Sothorn &	Liverp'l	Liv. Quebec		4 A
	C. 33			B. B. S P. Hk & O.	5mo					3
4	Bragila Bk	W. Taylor	314	Qubec	1826	Vivian & C	Falm'th	Fal.		—E
	pt F. & d. 32	I. B.		P.				Fal. N America		3
5	Brailow Bk	J. Lubow	296	Ark'gl	1831	W. Brandt	Ark'ngl	Lon. Arkngl		4 E
	F. & s. 32			F.						3
6	Bramin Bg	C. Stewart	128	Scrbro	1819	Rawson &	London	Pnz. Liverpl		—
								wants Repairs		3
7	Bramley Bg	J. Brown	147	Shmtn	1819	Clough &	London	Lon. Trieste		—E
	pt s. 32 C. 35			Drp. 35						3
8	— Sr	R. Gibson	75	Selby	1830	Lamb & C.	Goole	Tgn. Hull		10 A
	I. B.									3
9	Bramsby	T. Brown	72				Chpst'w			
400	Brancepeth Castle	W. Marr	233				Nwcastl			

104

No.	Ships.	Masters.	Tons.	BUILD.		Owners.	Port belonging to.	Destined Voyage.	Classification.	
				Where.	When.				No. Years first assigned.	Character for Hull & Stores.
401	Branch Sr	T. Currie	86	Fife	1832	T. Currie	Yarmth	Lon. Tenniffe	5	A 1
	I.B.			O. Lh & E.	4 mo					2,37
2	— Bg	T. Mylne	119	Dndee	1821	Ogilvie &	Dundee	Dun. Riga	—	Æ 1
				nd. & lrp	34					3
3	Branches Bk	Everett	452	Quebec	1826	Scofield & N. Brns	Lon. St. Jhns	Lon. St. Jhns	—	Æ 2
		E. Heggens		O. & P.	ND. W	& TSds 34	Drp. 37	Dub. St. Johns		34 6,37
4	Brandon Sr	D. Lewis	126	Cardff	1832	Lewis & C	Liverp'l	Pnz. Venice	10	A 1
	C. 34									35
5	Brandywine Packet Sw	G. Duck	155	Sndrld	1833	Collingwd	Sndrld	Sld. B'rdeux	7	A 1
										34
6	Branken Moor	C. Honey	257	Whby	1827	J. Somes	London	Lon. 7 Yrs	10	A 1
	Bk C. 37	Richards		len. & trp	37	G. Marshall	Restored	1837 - 6 Yrs	11	9 40
7	— Bg	T. Nicholls	273	Whby	1829	J. White	London	Lon.	10	A 1
	C. 32			Srps 35						35
8	Branston Bg	D. Hill	139	Shields	1816	Henry & C	London	Dun. Riga	—	Æ 1
				ptn.w. & T Sds	34			Lon. Riga		34 7
9	Bransty	R. Wilson	99				Wthavn			
410	Brave	Hurdell	193				Sndrld			
1	Braunsberg	M. Farlan	213				Nwcastl			
2	— Bg	J. Pojeelt	211	Pillau	1825	Huckhem	Pillau	Dun. Sndrld	—	E 1
										3
3	Brazil Packet	W. Crow	173				London			
4	Brazilian	Galloway	250				Liverp'l			
5	Breadalbane Bg f. & s. 27 C. 32	R. Morris	196	Mntral	1823	Scewpps	London	Lon. Faro	—	E 1
							wants Repair			35 6,37
6	Breakwater Bk I. B.	Witherell	181	P. E. Isl	1828	G. Clark	Exeter	Ply. Coaster	—	E 1
				B. B. O & P.						See Supplement
7	Brechin Castle Bg C. 35	Kennedy	147	Arbrth	1826	Gr'nshlds	Liverp'l	Liv. Laguira	—	Æ 1
				P. TSds Srps	35					35
8	Breeze Bg	T. Gorman	322	Qubec	1830	Dennys	Gl'sgow	Lon. N. Amr	6	A 1
				O. & BB						35
9	— Bg	Robinson	157	P. E. Isl	1827	Robinson	Dublin	Dub. Liverp'l	—	Æ 1
	pt I. B.		141	BB J. E & O.	lrp. 33	lrp. 36	Drp. 36	Lon. Archangl		35 12 3
420	Brenda Sr	J. Ord	160	Plymh	1834	Whiteh'd	Liverp'l	Liv. Dantzic	10	A 1
	C. 34 over pt I. B.	R. Watkins	138	Drp. 36				Liv. Constpl		4 5,37
1	Brian Boru	J. Atkinsn	90				Liverp'l			
2	—	M. Cl'vrtv	213				Belfast			
3	— O'Linn	M. Scehie	63				Grgmth			
4	Bride Bg C. & pt s. 36	Ferguson	186	Grnck	1836	Campbell	Grenck	Cly. RioJan.	12	A 1
				PP. TSds	3 mo					3
425	Bridgeholm	Spenceley	159				Whitby			

No.	Ships.	Masters.	Tons.	BUILD.		Owners.	Port belonging to.	Destined Voyage.	Classification	
				Where.	When.				No. Years, first assigned.	Char for Hulls
426	Bridget	W Byers	216				Sndrld			
7	— Sw	J. Crosbie	405	Livrp'l	1811	T. Tobin	Liverp'l	Liv. Bomb'y	—	Æ 1
8	— F.&C.34	Mandrson	1339	nw. Tsd	s&trp 34		London			34
9	—	W. Sturt	115				Harwch			
430	Bridport	Sr J. Follett	101	Brdprt	1820	Capt.&Co	Brdport	Jer. London	—	Æ 1
1	— Packet	M'Kenzie	115				Dundee			35
2	— Brigand	Sr S. Carman	154	Belfast	1836	Davis & C.	Belfast	Bel. Liverp'l	9 A	1 3
3	— Brightman	R. Morton	384		2 Mo		London			
4	— Brighton	R. Green	70				Shorhm			
5	— Sw	Nwbiggin	147	Sndrld	1815	J. Kirkup	Sndrld	Sld.	—	Æ 1
6	— I. B.	W. Allen	63	len.35			Hull			35
7	— Stm	Campbell	159	Dmb'n	1825	L&Cl.S.C	Aberdn	Abn. Leith	—	Æ 1
8	— C.35	H. Crcker	78	nw. & Tsd	ds35	Clark & Co	Plym'th	Lon. Plymh	10 A	1 2
9	— pt I. B.	A. Duthie	332	Abrdn	1814	W Duthie	Aberdn	Abn. Qubec	—	Æ 1
440	— r.&C 30	Bg Fligg	266	lrp.33	1832	Fligg	Scarbro	Lon. Qubec	8 A	1 3
1	— pt I. B.	R. Finn	146		11 Mo		Cork			
2	— Bk	T. Gibson	278	Poole	1829	J.B. Yates	Liverp'l	Liv Jamaica	10 A	1 5
3	— C.36	Gilkeson	428	Mntr'l	1834	Peterson	Gren'ck	Cly. Lintin	7 A	1 34
4	— S	T. Lloyd	89		6 Mo		Cardiff			
5	— C.34	M'Alpine	93				Gl'sgow			
6	—	Mordaunt	241				Liverp'l			
7	— Sr	J. Parker	86	Sndrld	1833	W. Gibbs	Boston	Abn. Stcktn	9	A 12
8	— pt I. B.	W. Gibbs	70				Lynn			
9	— Bg	A Pearson	124							
450	— C.36	Richrdson	133	Petrhd	1801	Greenwel	Nwcastl	Nwc. Cadiz	—	Æ 1
	— E. H. I. B.	J. Faddy	162	lrp. 31, N	d. 33	Drp. 36	London	Var. Rochfrd		31

106



No.	Ships.	Masters.	Tons.	BUILD.		Owners.	Port belonging to.	Destined Voyage.	Classification.		
				Where.	When.				No. Years first assigned.	Character for Hull & Stores.	
451	Brilliant	Sk I. B.	Scholar	62	Brdprt	1823	Russell &	Wymth	Lon. Coast'r	—	Æ 1
2	—	Sr C. 36	TYabsley	101	Rier	1832	TYabsley	London	Lon Spain	10	A 1 A 1 16
3	—	Bg	B. Youens	198	London Swedn	1804	Wooster	London	Lon. Nwcastl	—	I. 1 34
4	Brisk	I. B. Bg C.	C. Daly	128	F. len. N. Scot BB. & P	1828	Scott & Co	Cork	Crk. Jamaic	—	E 1 35
5	—		TH'rding	75				Ilfr'cmb			
6	—		J. Harvey	76				Krkwall			
7	—		T. Hedges	108				London			
8	—	Sr f. & C. 31	W. P. Ivey	121	London	1831	T. Crisp	London	Glr.	12	A 1 34
9	Bristol	Sr	G. Clark	99	Sndrld	1832	Thackrey	Sndrld	Dub. Nwcastl	9	A 1 34
460	—	S f. C. & p. s. 34	Dixon	416	Chepst	1818	Jackson &	London	Lon. Malta Liv. Medit	—	Æ 1 35
1	—		J. Riches	114				Bristol			Æ 1 9
2	—		J. Morris	76				Sw'nsea			
3	—	Bk I. B.	JShapc'tt	158	Swnsa Drp. 36	1805	W. Moore	Plym'th	Ply. Coaster	—	E 1 3
4	Packet	Sk I. B.	Phillips	43	Pnznc ND TSDs & trp. 32	1817	Shpping C	Pnznce	Pnz. Bristol	—	Æ 1 34
5	—		F. Randell	60				Llan'ly			
6	—	Sp	R. Rich	60	Drtmh Srprs 36	1808	Rich & Co	Drtmth	Drt. Bristol	—	Æ 1 2
7	—		J. Scott	64				Newp'rt			
8	Trader	Sk I. B.	W. Johns	49	Bidefd	1803	T. Stricke	Sw'nsea	Crk. Swans.	—	Æ 1 34
9	Britain		T. Lewis	72				Crdigan			
470	—		J. Wise	212				Nw'c'stl			
1	Britannia	Bg	S. Amees	145	Petrhd len. ND.	1806	Boutland & lrp. 35	Nwcastl	Nwc. Coastr	—	Æ 1 35
2	—		Appley'rd	166				Scarbro			
3	—	Bg s. 29 I. B.	A. Asplett	108	P. E. Isl BB. O & P. trp 29	1816	P. Deane	Jersey	Jer.	—	E 1 35
4	—		Bainbridg	221				Sndrld			
475	—	Bg I. B.	T. Balton McMillan	132 118	Sltcts O. & R. P. ND. & lrp. 36	1815	M <sup>c</sup> Auslnd & lrp. 36	Irvine Saltcoats	Cly. Orknys	—	Æ 1 6

107

No.	Ships.	Masters.	Tons.	BUILD.		Owners.	Port belonging to.	Destined Voyage.	Classification	
				Where.	When.				No. Years first assigned.	Charac for Hull&S.
476	Britannia	J. Banks	118				Hull			
7	Bg Blm I.B.	R Bowden	80	Bidfrd ND.TSd	1812 s&lrp 36	Bowden &	Bidefr'd	Bpl.London	—	Æ 1 2
8	Bk pt.I.B.	R Bowden	340	Bgwtr Drp.37	1831	Stuckey &	B'dgwtr	Brs. Wlmgt'n	8	
9	Bg I.B.	P. Bryant	103	Bidfrd	1831	Beezele y	St. Ives	St. I.Venice	10 A 1	35
480		J. Buckley	71				Boston			
1		J. Budge	75				London			
2	Bg C.31	R Burgess	186	Y'rmth	1827	Palmer	Yarm'th	Lon.Trieste	10 A 1	34
3		Davenhill	411				Bristol			
4	Bg C.32	Davidson	119	Petrhd	1832	Skelton &	Petr'h'd	Lon.C'nstpl	8 A 1	35
5	Sr I.B.	W. Down	90	Exmth len.&trp 37	1822	Parker & C	Exeter	Exr. Ncastl	—	
6	Stm C.36	G.Moss Downie	321	London	1835	GSt. NCo	London	Restored 1837 -- 6 Yrs Lon.Rttrdm Lon.Hambro	12 A 1	3
7		Eastland	128				Chchstr			
8		Farquhar	66				M'ntrse			
9	Bg C.36	W. Ferris	204	Tnmth	1826	Ferris & C.	London	Lon.	10 A 1	4
490	Sk I.B.	J. Fox	72	Dover lrp.36	1793	J. Fox	Ramsgt	Lon.Ostend	—	Æ 1 12
1	Sr	Frankl'nd Goodwin	105	Y'rmth len.32	1827	Goodwin	Nwcastl Colehestr	Yar. Ncastl	—	Æ 1 5
2	Bk s.33	Freeman W.Crowder	415	N.Scot BB.	1833	P. Gough	Halifax	Liv. Halifax	3 A	34
3	Bg I.B.	Garrick	156	Sndrld lrp.32	1829	C. Sharp	Sndrld	Lth, Hambro	7 A 1	34
4		J. Garth	129				London			
5	Bg I.B.	C. Gilbert	138	Stcktn trp.32		Rchrdson	Sw'nsea	Lly. N York	—	Æ 1 35
6	Sr I.B.	J. Heath	75	Wtcht	1815	J. Allen	Sw'nsea	Sws.	—	Æ 1 3
7		JHolliday	200				Carlisle			
8		D. Hullin	73				Lanelly			
9		R. Iddon	62				Lancstr			
500		C. Lamb	266				London			

100

No.	Ships.	Masters.	Tons.	BUILD.		Owners.	Port belonging to.	Destined Voyage.	Classification.	
				Where.	When.				No. Years first assigned.	Character for Hull & Stores.
01	Britannia	T. Leland	75				St. Ives			
2	Bk s. & C. 34	Leith	205	Bristol	1824	Neale	London	Lon. C.G.H.	10	Æ 1
3		M'Donald	98	TSds of P. & L	1825	S. Leith	Gr'nock		34	Æ 1
4	Bg	R. Mitchel	191	Blythe	1816	Hall & Co.	Blythe	Lon. Cadiz	—	Æ 1
5	S pt d. 36	Mustart	252	pt F. plk ND. & St. Jhns BB. Hk & P.	1825	TSds 27, lrp Mustart & P.	London	Lon Quebec	—	Æ 1
6		J. Nunn	70				Wdb'ge			35
7	Sw r. & s. 31. I. B.	R. Oliver	322	Ncastl O. & P.	1800	R. Hodge len. 25 Srprs 36	Nwcastl	Nwc. Qubc	—	Æ 1
8		D. le Page	76				Gr'nsey			3
9	Sr I. B.	W. Patullo T. Spence J. Phillips	90 81 76	Abrdn Lk & F. RP. TSds	1824	G. Baxter trp. 36	Dundee	Dun. Ncastl	—	A 1
10							Restored 1836—2 Yrs Lanelly			9
1	Bg s. 36 I. B.	J. Potts P. Pyne	135	Yrmth KP. TSds lrp. 36	1801	Kernagh	Sligo	Sli. N Bruns.	—	Æ 1
2	Bg	W. Roxby	252	N Brns BB. Hk & P.	1823	Roxby	London	Lon. Queb'c	—	Æ 1
3	Bg	Sexton	190	Bidfrd lrp. 32	1810	Crozier	London	Lon. Medit.	—	Æ 1
C. & pt d. 37 s. & C. 32		S. Watson	32	Drp. & Srprs 36			Lon. Jama	Lon. Vera Cruz	35	7.5.37
4	Bk C. 34	H. Short	270	Brk wr 12 mo 1830		Higgen &	Liverp'l	Liv. N Indld	10	A 1
5	Bg	J. Smith	165	Rmsgt pt ND. & lrp. 34	1804	Crockfrd	Rmsgte	Rms Nwcastl	—	Æ 1
6		Souther'n	195				Nwcastl			34
7		J. Soy	219				Liverp'l			
8	Sw	Step'nson	241	Nwcastl O & R. P. len. 30	1814	J. Twizel Srprs 37	Nwcastl N. Shields	Nwc Londn Shl. London	—	Æ 1
9		Stewart	235				Nwcastl		34	3.37
20	Bk	W. Taylor	380	Nwcastl lrp. 36	1813	Dale & Co	NShlds	Shl. Amer.	—	Æ 1
1	pt d. pts. & pt r. 36	I. B. Torrance	63	K'kldy F. plk lrp 29 & 33	1814	T. Wilson	Alloa	Abn. Alloa	—	Æ 1
2	I. B. Si	J. Triplett	95	Plymh	1826	Capt. & Co	Plymt'h	Abn. Coaster Cff. Blyth	—	Æ 1
3		J. Yeo	66				Bnstapl			6
4	Packet Sr C. 34	J. Innes	125	Brwck	1796	J. Innes	Dundee	Liv. Amstr.	—	Æ 1
25	British He-roine Bk r. & C. 37	J. Sheal Harrison	611	Quebc WO & E 3 Mo.	1834	J. Sheal Srprs 35 Ashley & Co	Liverp'l	Liv. Quebec	5	A 1
								Liv. Mobile	35	2.37

# B

No.	Ships.	Masters.	Tons.	BUILD.		Owners.	Port belonging to.	Destined Voyage.	Classified	
				Where.	When.				N. Years first assigned.	Char.
526	British King Bg C.32	Moncrief	239	Sndrld Srprs 35	1825	J. Low	Dundee	Dun.Savan.	9	AE
7	—	R. Scott	284				Nwcastl			
8	—Merchant Bk C.35	Chantler	498	Mrimc BB. Hk	1834	Callwell & P.	Belfast	Liv.N.Orlns	5	A 1
9	—BURNT	S. Pethey	371				Nwcastl			
530	—MonarchBk f.&C.35	W. Purkis	310	Nwcastl Srprs 35	1825	Graham	Nwcastl	Lon. Maurit	10	AE
1	—Oak	G. Duff	77				Dublin			
2	—	Howard	71				Maldon			
3	—	Marshall	71				Boston			
4	—Queen Sw ptf. & s. 33pt I. B.	J. Dodds	305	Whtby lrp.36	1785	Brown&C	S.Sh'lds	Nwc. Amer.	—	E 1
5	—	R. Waters	67				Yarmth			
6	—Sovereign	H. Brown	350				London			
7	—Tar Bg s.30,pt35	Blinkhorn	267	Whtby pt Ght n	1814	Simpson	Whitby	LivNfndlnd	—	AE
8	— Bg f.&C.35	Crawford Addison	383	Sndrld Drp.35	1824	Forrest	London	Lon. Africa	—	AE
9	—Union Sr s.31 I. B.	A. Bound	121	PE. Isl BB.lrp.32	1821	C. Barry	London	Gns. Cadiz	—	E 1
540	— Sw C.34	J. Storm	213	Nwcastl	1833	Porter&C	London	Liv. Leghrn	9	A 1
1	Britomart	Vaughan	243				London			
2	Briton	J. Barrow	75				Dundee			
3	—	Champion	127				London			
4	— Bg I. B.	J. Christie	167	Hull NB.32 N	1808	J. Rixon	London	Lon.Arkngr	—	AE
5	— Bg I. B.	Clements C.Hall	104	Dvnp't		Burrell &	Plym'th	Ply. Ireland Ply.Coaster	—	AE
6	—	Kennard	81				Ptsm'th			
7	— Bg f.&s.pt31pt34	Lightfoot	302	Sh'lds 312 Srprs34	1816	Terry&C.	London	Glr. Quebec Glr.London	—	AE
8	—	J. Monro	404		&36		Lon. Quebec London			
9	—	L. Nepton	93				Cowes			
550	—	G. Parker	240				London			

No.	Ships.	Masters.	Tons.	BUILD.		Owners.	Port belonging to.	Destined Voyage.	Classification.	
				Where.	When.				No. Years first assigned.	Character for Hull & Stores.
51	Briton	Rickards	151				London			
2	— Sr	T Thomas	94	Crdign	1828	Thomas & Crdigan	Sou. Wales	9 A 1	LOST	
	I.B.							35		
3	— Bg	Wallace	117	Sndrld	1819	W Conner	Aberd'n Abn. Londn	—Æ 1	Æ 1	
			105					2	2,37	
4	Brixton Bk	Album	317	Prize		T. Ward	London Lon. S. Seas	—E 1		
	F & C.35			lrp.34w.	c.35			35		
5	Broad Axe Bg	J. Gavey	136	Gaspe	1821	J. Gossett	Jersey Liv. Marslls	—Æ 1	Æ 1	
	s.&C.33			BB.P.	O&H	hptND.&Srp	rs33	35	9	
6	—Oak Bk	Hubback	274	Sndrld	1832	Mellors & Liverp'l	Lon. Bahia	10 A 1		
	F.&C.35							8		
7	Broadwood	R. Defty	171				Sndrldnd			
8	Brocklebank Stm	Grant	126	London	1825	G St N Co	London Lon. Bologn	—Æ 1		
	C.			O.&F.				1		
9	Broders Min-de Bz	T. Melson	199	Tnsbg	1829	Capt & Co	Tonsbg Glr. Dram	—Æ 1		
	I.B.			O.B.P				35		
60	Brodrick Sw	R. Peart	328	Shi'lds	1786	R. Peart	Nwcastl Nwc. Baltic	—E 1		
	d.34			ptND.&TSds	34Drp.34			34		
1	Bromley Sk	T. Smith	93	Abrdn	1815	Hull Sh. C	Aberd'n Abn. Hull	—Æ 1	Æ 1	
			78	ND.w.&TSds	29			1	2,37	
2	Bromleys Bg	Knox	231	Thorn	1829	R. Knox	London Lon. Maurirt	10 A 1	A 1	
	s.YM.36			Srprs36			Lon.	3	2,37	
3	Brompton Bg	Wellinger	114	Stcktn	1819	Thackery	Sndrldnd Brs.	—Æ 1		
	I.B.			Drp.35				35		
4	Brooke Bg	F. Stubbs	258	Hull	1828	Tyrer & C	Liverp'l Lon. Jamai.	10 A 1		
	C.35			nw.nR	P.TS	ds&lrp.34		35		
5	Brooklyn S	Richrdsn	445	Nwcastl	1834	Richardson	N.York Liv. N.York	5 A		
	C.35			US.OP	&BB.	12 mo		35		
6	Brothericks Sw	J. Frost	257	Shi'lds	1830	J. Frost	Nwcastl Nwc. Baltic	7 A 1		
				O.RP.	&E.			34		
7	Broth'rly Love	C. Reay	214				Nwcastl			
8	Brothers	T. Beard	61				Glo'cstr			
9	— Sw	J. Bell	287	N Brns	1829	E. Bell	Wthavn Liv. Nassau	—Æ	Æ	
	s.37			BB.S.	&P.	Srprs37	Liv Quebec	35	4,37	
70	— Bg	D. Berry	151	Leith	1820	Gavin & C	Leith Cly.	—Æ 1		
	C.35			Drp.35				1		
1	— Sw	A. Brands	101	Leith	1814	Jamieson	Aberdn Liv. Hull	—E 1		
	d.33 I.B.			nw.&Srp	prs35			35		
2	—	T. Brown	60				Whitby			
3	—	J. Bryant	61				Bristol			
4	—	Chappel	62				London			
75	—	J. Clemas	111				Poole			

# B

No.	Ships.	Masters.	Tons.	BUILD.		Owners.	Port belonging to.	Destined Voyage.	Classific.
				Where.	When.				
576	Brothers	WCoward	60				F'vrshn		
7	Sw	N. Croft	135	Rngmr	1803	R Thomas	Exeter	Tgn. Hull	— E
	s.29 I.B.			pt ND.&	Srprs 35				— E
8	Abandoned	C.B.Davis	142	N Brns	1829	J. Park	London	Lon.Mdeira	— E
	C.31	Stephenson		F.&BB	Srprs 37	Plant		Lon.Odessa	— E
9	Bg	CDeward	130	Wales	1798	G. Tovel	Harwch	Lon. Sndrld	— E
				O.&P.	nw. & TSds 34				— E
580	Sw	Dickinson	198	Prize		J. Straffon	S. Shlds	Nwc. Londn	— E
	d.33 I.B.			Srprs 36					— E
1	Sr	D. Evans	99	Nwprt	1826	Capt.&Co	Crdigan	Cff. Sligo	10 A
	I.B.								— E
2		H. Foster	122				Sndrld		— E
3		D. Fulton	133				Wthavn		— E
4		W. Gann	110				F'vrshn		— E
5		J. Gibson	401				London		— E
6		Golightly	168				Sndrld		— E
7		PGraham	121				Wthavn		— E
8	Bg	THannah	133	Mrypt	1786	Sherw'n&	Wthavn	Whn.Coast	— E
	I.B.			O & P.	nearly Rebuilt 35				— E
9	Sw	J. Hedger	174	Shilds	1798	Htchinsn	Sndrld	Sld. London	— E
	I.B.			pt F.plk	lrp.35				— E
590		Hipwood	72				Glo'cstr		— E
1	Sw	R.Holms	168	Gmsby	1816	Youell&C	Yarm'th	Yar. Medit	— E
	C.30 overpt I.B.			nw.&TS	ds30				— E
2		Hopgood	50				Bristol		— E
3		WHorton	121				Hull		— E
4		JHuddart	93				Wthavn		— E
5	Sw	L.Hudson	255	Sndrld	1818	Churnside	Sndrld	Shl. London	— E
	d.34 I.B.	Churnside		Srprs 37			N.Shields		— E
6		W. Jenkin	87				London		— E
7	Sp	A. Jewitt	72	Nwctl	1824	A.Jewitt	NShilds	Nwc.Coastr	— E
	I.B.			len.28					— E
8		Johnson	101				Bristol		— E
9		Kingston	88				Plym'th		— E
600	Sp	R. Laws'n	85	Nwbrg	1813	Capt&Co.	Boness	Lth. Dover	— E
				trp.32					— E

No.	Ships.	Masters.	Tons.	BUILD.		Owners.	Port belonging to.	Destined Voyage.	Classification.		
				Where.	When.				No. Years first assigned.	Character for Hull & Stores.	
601	Brothers Sr s. Bronze 35	T. Lewis	86	Ipswch	1827	Vivian & S	Swntsea	Sws.	12	A 1	
2	Bg	J. Lyell	243	Bdlgtn	1827	Sedmans	Brdlgtm	Lon. Ptrsbg	8	Æ 1	LOST
3		M'Donald	56				Invrn'ss				34
4		T. Mahon	86				Newry				
5		Mattison	240				Nwcastl				
6	Sr I.B.	R. Mearns	76	Mntros	1818	Toddie	Mntr'se	Lon. Dndee	—	Æ 1	
7	Bg	J. Mollard	84	Bidfrd	1828	Mollard &	St. Ives	St. I. Oporto	10	A 1	
8	Bg	D Morgan	79	Cardiff	1788	W. Coffin	Cardiff	Cff. Cork	—	E 1	
9	Bg	R. Mosey	234	Scrbro O. & P.	1825	Mosey & C	Scarbro	Lon. Qubec	—	Æ 1	
10	Bk F. & C. 35	C. Motley Bartholomew	426	Whby Irp. 35	1815	Chapman	London	Liv. Quebec	—	Æ 1	Æ 1
1	Sp	J. Nicoll	76	Gdnstn	1799	J. Nicoll	Banff	Lon. Lyn. Scotlnd	—	Æ 1	2, 37
2		Orchert'n	71				Banff				
3		Patterson	290				Nwcastl				
4	Bg F. & C. 32	R. Potts Condemned	297	Qubec Srprs 28	1825	Carsen	Dublin	Dub.	—	Æ 1	
5		J. Rae	71				Dunbar				35
6		E. Rice	121				Yarm'th				
7	Bg C. 35	Scotland R. Moxbray	176	Kincar	1834	J. Scotland	Alloa	Lon.	8	A 1	
8		J. Scott	72				Kincard Gl'sgow				6
9	Sp	J. Shaxson	58	Drtmh Irp. 33	1813	Bental & C	Drtm'th	Drt. London	—	Æ 1	
10	Sp I.B.	Sleeman	80	Pdstw	1832	Hitchins	St. Ives	Pad. Llanlly	9	A 1	
1	Sr I.B.	W. Squire J. Scoble	77	Brxhm 60	1815	Vittery &	Drtm'th	Crk. Dingle	—	I. 1	
2	Sw I.B.	P. Stokill	183	Sndrld	1829	Capt. & Co	Whitby	Sld. Baltic	8	A 1	
3		Towells	55				Brdgwtr				34
4	S C. 35	R. Towns	337	Sndrld	1831	Towns & C	Nwcastl	Lon. Hob. T.	10	A 1	
125		Transom	56				Glo'ster				35

No.	Ships.	Masters.	Tons.	BUILD.		Owners.	Port belonging to.	Destined Voyage.	Classification
				Where.	When.				
626	Brothers	D. Tyler	54				London		
7	— Sr	T. Tyrer	126	Brxhm	1815	M. Tyrer	Brxham	Drt.	— E1
8	— I.B. Sr	W. Welch	78	lrp.35 Mrimc	1819	Capt. O. & E. ND. & lrp.34	St. Ives	St. I. Genoa	— E1
9	— I.B.	Whit'side	60				Lancstr		35
630	—	T Withers	68				Gloc'str		
1	— & Sisters	M. Brown	78				Sndrlnd		
2	—	Rich'rdsn	68				Sndrlnd		
3	Brother's Friend Sr I.B.	S. Wayth	80	Sthwld	1827	S. Wayth	S'thwld	Liv. Londn	— E1
4	Brothock Sw	T. Hall	157	Brwck len. 13 ND.32	1809	E. Heron trp.35	Blythe	Bly.	— E1
5	— Sr	A Watson	143	Arbrth	1832	W. Chapel	M'ntrse	Dun. Ncastl	7 A1
6	Broughton Bg s. & C.36	T. Dwyer J.R. Bell	204	Hull	1817	G Godwin	Hull	Cly. Demra	— E1
7	Broughty Castle Sw C.33	J. Railey	180	Fry Pt Lh Srps	1826	J. Moncur 33	Dundee	Dun. Archngl	— E1
8	Brown	J. Jackson	190				Wthavn		3
9	Browne	Pounder	152				Sndrlnd		
640	Brownfield Sr	Cowling	103	Fowey	1825	Brwnfield	London	Lon. Plymth Ply. Coaster	10 E1
1	Browns	M. Carthy	109				Kinsale		
2	Broxbornb'ry S s. 29C.32	Chapman pt d. 29C.F	751	London	1812	Chapman & Srps 36	London	Lon Madras Lon. Calcutta	— E1
3	Bruce Bg F.s. & C.31	Hiller	306	N Brns BB. Hk	1825	Mitchsn & S & P Douglas	London	Lon. Africa Sld. London	— E1
4	—	Stevenson Sturrock	75				Sundrid		
5	Brupton Bg	G. Harvey Carington	127	Drtmh nkl. & Srps 36	1821	Harvey Asgnth Bant & Co	Gl'sgow London Dartmth	Lon. St Tho. Lon. Drt.	— E1
6	Brunswick Bk f. pt d. pts. 32	H. Blake	571	London n. TSds	1791	of F. nw. & lrp.32 ND.33	London	Lon. Queb'c	— E1
7	— LOST Bg	J. Brown	232	Poole	1829	Brown & C	London	Lon. Stettin	11 A
8	—	W. Collis	107				Wthavn		
9	— Sk I.B.	W. Curd	53	Rye	1823	Stonhaus	Rye	Hul. Rtrdm	— E1
650	— Sw	Hutchsn	232	Sndrlld lrp.35	1829	Wilkinson	Sndrlnd	Sld. London	8 A1

114



No.	Ships.	Masters.	Tons.	BUILD.		Owners.	Port belonging to.	Destined Voyage.	Classification.	
				Where.	When.				No. Years first assigned.	Character for Hull & Stores
651	Brunswick Bg	J. Kirk	139	NBrns	1834	Davis	Belfast	Bel. London	4 A 1	35
2	—	J. Leary	64	BB&P	10mo		Wthavn			
3	Sr C.37	A. Miller	94	Vrmth	1824	Woodcoc	Liverp'l	Lth. Gibrals	—	Æ 1
4	—	A. Bell	78				Leith		—	Æ 1
5	—	T. Russel	172				Plym'th		—	Æ 1
6	S pt d.37	Smith	357	Paul	1814	Wright & Drp. & Srprs37	Hull	Hul Quebec	—	Æ 1
7	Sr	R. Yeo	95	ND.32	1833	Wren & C	Bidefrd	Hul. Lon Bidefrd	10 A 1	2 1,37
8	Packet Sr	P. Miller	129	Leith	1819	H. & R. Co	Leith	Lth. Hambro'	—	Æ 1
9	Brutus Bk	J. Clegg	384	lrp.35	1831	Wilson & c	Liverp'l	Liv. Africa	8 A 1	35
10	C.33pt C.35	Matheson	113	Drp.35	1828	Wymes & Banff	Banff	Abn. Londn	—	Æ 1
11	—	J. Sorel	123	Frsrcbg	1826	Sorel	Jersey	Jer. Brazils	—	Æ 1
12	Bg C.	De Vries	243	F. plnk	1834	Von Elst	Bruss'ls	Lon. Liv. Antwrp	7 A 1	35 2,37
13	Bruxelloise Bg	DGorman	256	Boom	1834	F. Speight	Lim'rck	Lon. Quebec	7 A 1	34
14	Bryon Abbs	A. Munro	106	Banff	1833	Mackay	Banff	Lon. Banff	6 A 1	A 1
15	Sr I.B.	J. Robb	116	pt F. plk			Aberd'n	Abn. London	34	6
16	Buchan	Watson	264	Sndrld	1832	Hunter & Sndrlnd	Sndrlnd	Sld. Amer.	8 A 1	35
17	Buchanan Sw	Roberts'n	292	Qu bc	1832	M'Gregor	Gl'sgow	Cly. Demra	7 A 1	34
18	Buckingham Bg	C. Shea	1469				London			
19	Buckingham-shire	Echave	98	Bilboa	1831	Echevera	Bilboa	Lon. Cadiz	7 A 1	35
20	Buen Amigo Sr	J. Hall	187				Nwcastl			
21	C.33 over I.B.	T. Gunton	252	Chpsto	1825	T. Gunton	London	Lon. Ptrsbg	11 A 1	Æ 1
22	Buenos Ayres Packet	Sanders'n	123	pt ND.34			Belfast		2	3,37
23	Bullfinch Bk	N. Brewer	153	PE. Isl	1834	Howell & c	Cardiff	Cff. St. Dav.	4 A 1	35
24	1 Bulwark	J. Bel	130	BB&F.	1828	Brcklbnk	Wthavn	Liv. Hambro	9 A 1	3
25	2 Bunbury Bg	R. Day	263	Whtvn	1832	Day	Nwcastl	Lon.	7 A 1	35
26	3 Buoyant Bg	Thomps'n	212	PPTSds	1820	Reed & Co	Sndrlnd	Brs. N'wflnd	—	Æ 1
27	4 — Bg			4 mo					34	
28	Burden Bg									

**B**

No.	Ships.	Masters.	Tons.	BUILD.		Owners.	Port belonging to.	Destined Voyage.	Classification	
				Where.	When.				No. Years first assigned.	Charter for Hulls
676	Bure Sw s.—,rp.35I.B.	Symonds	124	Lowstf	1813	Symonds	Yarm'th	Liv. Coaster	—	E 35
7	Burgess	J. Smith	106				London			
8	Burleigh	Chancell'r	347				London			
9	Burlington Sw	J. Gibson	287	Blythe Drp.35	1820 & 36	Gibson & C	N Shields	Lon.	—	E 1 35
680	Burrell Bk PH.s.&C.35	J.Douglas	402	Ncastl O.&F.	1825 RPT	C. Burrell	Nwcastl	Liv.	—	E 1 35
1	Burrells Sr C.35	Robinson	191	Sndrld	1835	Burrell	Prtsmth	Lon. Medit.	11	A 1 35
2	Burton	TWhitton	115				Hull			
3	Busick	Hossack	85				Sndrld			
4	Bussorah Mer- chant S r&d.33&	Moncrief	531	Calcut T. w.d. 33	1818	Moncrief	London	Lon.	—	E 1 3
5	Bustler Sr	J. Poland	74	Bridpt ND.&Irp.37	1811	J. Soper	Plym'th	Ply. Nfndld	—	
6	Busy Cr	R. Angel	64	Lyme ND.34	1817	Swain & S	Brdport	Lon. Bridp't	—	E 1 34
7	—	T. Bond	172				Sndrld			
8	— Sr	Browning	83	Totnes R.P. T	1809	Hellyer & Sds	Brxhm	Drt.	—	A 1 33
9	— I.B.	J. Lowrie	56				London	1835—6 Yrs.		
690	—	G. Smith	71				Sndrld			
1	—	Williamsn	145				Lynn			
2	Bute	D Walters	67				Cardiff			
3	Byker Bk C.35	L. Bruce	230	Sndrld	1830	Clark & Co	Nwcastl	Liv. Crthage	9	A 1 35
4	Byram Sr	Thomps'n	66	Brwick	1829	Gowan & c	Berwck	Bwk.	10	A 1 35
5	Byron Sr I.B.	G Jackson T. Smith	107 81	Abrdn	1825	M Hudson	Nwcastl	Nwc. Coast	—	
6	— Sr I.B.	D Stewart T. Small	107 88	Dndee Lh & Op	1826	J. Martin	Dundee	Dun. Londn	—	E 1 35
697	Bywell Sw I.B.	Simpson	222	Sndrld	1825	Berry & C	Seton Sl	Nwc. Lond.	—	E 1 35

\*. \* Additional Ships are inserted in the Supplement at the end of the Register.

No.	Ships.	Masters.	Tons.	BUILD.		Owners.	Port belonging to.	Destined Voyage.	Classification.	
				Where.	When				No. Years first assigned.	Character for Hull & Stores.
1	C. R. C.	J. Heulin	261				Jersey			
2	Cabinet	M. Phelon	83				Watfrfd			
3	Cabotia S pts. & C. 35	J. Ashton	389	NBrns B. B. S.	1826	Hnderson Hk & PDrp. & lrp.	Liverp'l	Liv.	—	Æ 1 35
4	Cacique Bk C. 37	O. Dagnia D. Irons	171	Isle Mn pt P P, plk	1831	Wilson	Liverp'l Leith	Liv. Alexdr	7	A 1 5, 37
5	Cadboro'	J. P. Swan	71				London			
6	Cadiz Packet Bg C. 33 over	Williamsn pt L. B.	166	Whthby	1827	Will'mson	London	Lon. Cadiz	9	A 1 Æ 1 2
7	Cadmus	J. Pearson	218				Sndrld			
8	Cæsar Sr C. 35	Alexandr	110	Jersey F. plk	1835	Carre & C	Jersey	Jer. Medit.	7	A 1 35
9	—	J. Brown	67				C'chstr			
10	— G I. B.	E. Grave	91	Blknss	1830	Ivayegh	Ostend	Lon. Ostend	8	A 1 35
1	—	T. Potter	290				Gr'nock			
2	— Bg C. 35	Rothwell	266	Sndrld	1832	J Collings	London	Lon. Demra	10	A 1 A 1 35 5, 37
3	Calcraft	J. Mills	69				London			
4	Calcutta Bk F. C. & pts. 33	Banks J. Beeton	389	Chestr N. T Sds	1817	Will'mson of F. ND. & W. 28	Liverp'l	Liv. Quebec Ashley & C Liv. Havana	—	Æ 1 Æ 1 35 11 5
5	Calder	Bromley	76				Hull			
6	Caldwell	Molyneux	77				Liverp'l			
7	Caleb Angas Bk F. & C. 35	Laurence	304	Sh'lds Srprs 35	1829	GF Angas	London	Lon Hondrs	10	A 1 35
8	Caledonia Bk C. 35	Ainsw'rth	278	Bristol lrp. 35	1824	Harris & C	Bristol	Brs. Jamaic.	—	Æ 1 35
9	— G s. 34 I. B.	Armstrng	112	Prize Srprs 30	1807	Armstrng	Gr'nock	Dub. Coastr	—	E 1 35
20	—	T. Bell	52				Dmfries			
1	— Bg I. B.	J. Bowden	181	Perth len. & trp 35	1819	G. Clark	Tgnmth Restored	Tgn Coaster 1835—5 Yrs.	—	A 1 35
2	— LOST	Conacher	198				London			
3	—	T. Cousar	79				Irvine			
4	— Bg F. & C. 32, pt 35	N. Gifford	232 200	G'rnsy F. B N T Sds	1819	LeMrcht 26, lrp. 32 & 35	G'rnsy	Gns. Hvana	—	Æ 1 Æ 1 35 3, 37
25	—	W. Greig	131				Gr'nock			

117

C

No.	Ships.	Masters.	Tons.	BUILD.		Owners.	Port belonging to	Destined Voyage.	Classification	
				Where.	When.				No. Years first assigned.	Class.
26	Caledonia Bg s.34	P.Heaney	127	HyltF. lrp.34	1815	P.Heaney	Drghda	Cly.Coaster	—	A
7	—	A Hunton	86				M'ntrse			
8	— Bk ptf.&ptd.	Kinnaird	363	Stcktn ND.&lrp. 32	1816	Dougall &	K'kaldy	Lth.DStr'ts	—	E
9	— Bk C.36	J. Liddell	405	Ncastl	1836	Macfarlan	Alloa	Nwc.Sydny	10	A
30	— Sr	J.M.Leod	130	Invrnss	1827	Suter & C.	Invrn'ss	Lon.Invrnss	9	A
1	— LOST Bg C.33	WManger	134	Ncastl	1819	J.Mauger	G'rnsy	Lon.Medit.	—	E
2	— Sw	R.Mearns	147	Dndee	1835	M'Gavin	Dundee	Dun.Galpol	8	A
3	—	Mitchell	237				Gl'sgow			
4	See Supplement PH.&s.36 I.B.	— "Caledonian." W Pitcher	400	PE. Isl BB.O. S&P	1829	I.Grayson ptnd.&Srprs	Liverp'l 36	Liv. Quebec wants Repairs	—	
5	— Bg C.35	Roberts'n	112	Petrhd	1835	Arbthnot	Petrhd	Pet.	9	A
6	—	M. Small	224				Gl'sgow			
7	— S F.&C.34	J. Stroyan	445	Chestr PP.TS	1807	SirJTobin ds al most Rb.31	Liverp'l	Liv. B'mbay	—	E
8	—	H. Tibbs	102				Boston			
9	—	J. Tisdell	74				London			
40	Caledonian Bk s.35	W Nesbitt	358	N Brns BB.Hk	1815	R.&S. Gill &F. Srprs35	Hull	Hul.Americ Hul. Quebec	—	E
1	Caledonians	Harrison	69				Sndrld			
2	Calenick	J. Pascoe	128				Truro			
3	Calista Bk F.&C.37	Jamieson	316	N Brns BB & P	1825	Clark & Co Srprs37	London	Lon. N. Yrk. Lon. Africa	—	I.
4	— S M.37	C. Pallott	208	Jersey	1825	St. Croix	Jersey	Jer. Hondrs	—	
5	—	Bradley J. Philips	203 237				Sndrld	Lon. Honduras		
6	Calthorpe	Thomson	100				Clay			
7	Calypso Bk C.33	Cromartie	286	Sndrld	1833	Wilkinson	London	Lon. Brbads Lon. Jamaica	10	A
8	—	T. Evans	306				Bristol			
9	— Sr I.B.	A. Gillis	84	PE. Isl BB.&P	1815	Gillis & Co	Liverp'l	Liv. Coaster	—	I.
50	— Bk	WLudlow	266	PE. Isl O.J.B B&P	1828	Silly & Co.	Drtmth	Drt. Quebec	—	A

118

No.	Ships.	Masters.	Tons.	BUILD.		Owners.	Port belonging to.	Destined Voyage.	Classification.	
				Where.	When.				No. Years first assigned.	Character for Hull & Stores.
51	Calypso Bg	M'Grath	118	Burin W.H.	1833	Ryan & Co	N'wfind	Gns. Livrp'l	4 A	34
2	— Sw	J. Mason	197	Leith	1834	Anderson	Carlisle	Lth. Medit.	8 A 1	35
3	— S	AMelville	379	Grnck PP.T Sds	1825	Eccles & C	Gl'sgow	Cly Trinidad	— E 1	1
4	— C.&pt s.35	J. Sinclair	151				London			
5	Cambria Bg	J. Clering	199	Swns'a ND&ptn	1816	Lasciene	London	Lon. Antiga	— E 1	E 2
6	— pt s.&C.31	S. Garratt	72				Liverp'l	Lon. Trinidad	35	8
7	— Sr	J. George	124	Sndrld lrp.36	1825	Cff & L.S.C	Cardiff	Cff. London	10 E 1	E 1
8	— Sr	RMahony	73	Cmthn	1803	GN.Dunn	Kinsale	Liv. Tralee	— E 1	4
9	— Sp	Matthias	57	Glmgn	1830	Evans & C	Swnsea	Gl. Chepst.	10 A 1	35
60	Cambridge Bg	Anderson	308	Ncastl pt RP plk Srprs36	1803	Thompsn	Nwcastl	Nwc. Baltic	— E 1	36
1	— S	J. Barber	802	Bngal	1799	Palmer &	London	Lon. India	— E 1	8
2	— F.s.&C.29pt	I.B. Douglass	535	T. w.d.29			Bristol			
3	Cambydes Sw	Hutchnsn	304	Sndrld 4 mo	1836	Wilkinson	Sndrld	Sld. Archngl	10 A 1	4
4	Camden Bk	Armstrng	400	Whby ND.TSds&lrp.36	1813	Chapman	Whitby	Wtb. W.Fsh	— E 1	3
5	—	A. Hay	208				Sndrld			
6	—	J. Mallars	62				London			
7	— Bk	Ryan	432	Lond'n pt T'plk	1799	J Marsh'll	London	Lon. Sydn'y	— E 1	35
8	— Bg	J. Tilly	192	Falm'h	1819	Tilly & Co.	Falm'th	Fal. Brazils	— E 1	34
9	Camel	D. Smith	59				London			
70	Cameleon Bg	T. Wilson	138	Wrktn Rebuilt	1820	Wilson &	Wthavn	Mpt Coaster	— E 1	35
1	Camerons S	R. Mackie	255	London	1823	Davison	London	Lon. Berbce	12 E 1	34
2	Camerton Sw	J. Hewett	220	Wrktn	1827	Hewit & C	Wrkgtn	Liv. Dmr'ra	9 A 1	E 1
3	Camilla	J. Collings	133				Drtmth			
4	—	Davidson	187				Ptsm'th			
75	— Sr	E. Hain	135	Plymh len.33	1826	Bolitho &	P'nznce	Lon. P'nznce	10 A 1	E 1

No.	Ships.	Masters.	Tons.	BUILD.		Owners.	Port belonging to.	Destined Voyage.	Classification	
				Where.	When.				No. Years first assigned.	Class
76	Camilla Sw	Hamilton	165	Whtvn	1829	Bell & Co.	Wthavn	Liv. Nwfdld	6	Æ
7	— Stm C.pt53 pt 35	LeSautier	122	London	1824	King&Co	Sthm'tn	Sou. Havre	—	Æ
8	— Sr	G. Marr J.Nicholson	201	Leith	1834	L & L O.S Co.	Leith	Lth. Londn	9	A
9	— Sr C.36	JOldridge	80	Nrthm	1828	J. Mill	Sthm'tn	Lon. <del>Lon. Lisbon</del>	10	A
80	— Bg	S Simpson	153	N.Scot	1831	Simpson	Belfast	Bel.	4	Æ
See Supplement	I.B.	T.Warnock	130	BB. P&Hk		10 Mo J & R	Potts	Bel.Coaster		
1	—	A. Smith	384				London			
2	—	Urquhart	63				Dundee			
3	— Bg s.&C.	J. Wilson	262	N.Scot BB & Hk	1828	J. Wilson	Gr'nock	Lon. NS.W	—	Æ
4	Camille Bg	PJBonnet	116	R'chfrt	1830	Querhv'nt	Rochfrt	Lon.Ostend	8	A
5	Camillus Bk C.35	Collings	295	Sndrld	1835	J. Colling	London	Lon. Demra	10	A
6	Camöens Sw C.34	T. Barnes	168	Chestr	1824	Martin&C	Liverp'l	Liv. Oporto	10	Æ
7	Campedora	T. Pratt	150				London			
8	Camperdown Bk C.34 I.B.	J. Farrar	295			Glenholm	Nwcastl	Liv.Merime	—	Æ
9	Campion Bk F.&s.35 I.B.	Gallilee	364	Whtby	1789	T. Chilton	Whitby	Hul.	—	Æ
90	Campo Bello Bk s.30	Heselton	302	C.Belo	1824	Swales&c	Whitby	Liv. Bathrst	—	Æ
1	Cam's Delight Sr	H Watson E.Brown	78	Farhm	1741	A. Matier	Newry	Nry. Wick Liv.Chester	—	Æ
2	Canada	Alexand'r	144				Jersey			
3	— S s.pt 34 pt 36 & C.36	J. Allan	330	Grnck	1831	Allan&Co	Gr'nock	Cly. Mntral	10	A
4	— S C.33	T. Britton	528	NYork	1823	Grennel & N. York	Lon.N York		—	Æ
5	— LOST Bg I.B.	De Garis	120	Gaspe	1832	deGaris &	Jersey	Jer. Medit.	4	A
6	— Sw d.37	Nicholson	270	Sndrld	1817	T. Coxon	NShilds	Nwc. Amer.	—	Æ
7	— Sw	W. Scott	216	Sndrld	1819	Hutchnsn	London	Sld. London	—	Æ
8	— Sw d.34	A. Smith	281	Montrl	1811	Thompsn	SShields	Nwc. Amer.	—	Æ
9	Canadian	Hendersn	305				London			
100	— Bk	D Morgan	416	Queb'c ND & lrp	1826 36	Atkinson	London	Lon Quebec	—	Æ

No.	Ships.	Masters.	Tons.	BUILD.		Owners.	Port belonging to.	Destined Voyage.	Classification.	
				Where.	When.				No. Years first assigned	Character for Hull & Stores.
101	Canadian Bg C.35	Stephn'sn	263	Mntral	1822	A.Parlane	Liverp'l	Liv. Brazils	—	Æ 1
2	Candidate Sr C.33	Mortimer	152	Slcmb	1833	Pope & Co	Watfrd	Lon.	10	A 1 34
3	Cane Grove Bg	Armstrng	183	Whtby Srprs36	1819	Robinson	Whitby	Hul H'mbro	—	Æ 1 3
4	Canning	Hindson	73				Shorhm			
5	—	T. Mann	176				P'tsmth			
6	Canopus Bg C.33	Rossignal Shire	120	Jersey pt RP plk	1829	Richard &	Jersey	Liv.	—	E 1 3,37
7	Canterbury	H. Brett	109				Fvrshm			
8	Canton S ptr. & s. YM.35	Cole	507	Sndrld	1834	Pirie & Co.	London	Lon. China	11	A 1 35
9	—	J. Cutts	106				London			
110	— Sw	Dunkerly	376	Hull	1834	Torr & Co.	Hull	Hul Petrsbg	9	A 1 2
1	— Bg C.33	Garbutt	273	Whtby	1829	Lawson &	Whitby	Cly. Quebec	10	A 1 35
2	— Bk	J. Gibson	481	Mrimc BB.Hk	1834	Laidman	Liverp'l	Liv. Mobile	4	A 1 34
3	—	J. Melville	665				Gl'sgow			
4	—	N. Wellen	75				London			
5	Cape Breton Stm f. & C.36	Foster	124	Londn MC Drp.36	1832	Gd Mg As	London	Lon. Pictou	11	A 1 2
6	Capricorn Bg C.35	R. Smith	242	Brmth O. & P.	1827	Smith & C	Liverp'l	Liv. C.G.H.	—	Æ 1 5
7	Captain Cook	T. Bull	156				Sndrld			
8	— Bk f. & s. & s. YM.36	Brown	451	Whtby Srprs36	1827	Gordon &	London	Lon. Hob. T.	—	Æ 1 4
9	— Ross Bk C.37	D. Morton	310	Whtby	1834	Mignowtz 5 mo Frost & Co	Liverp'l	Liv. Halifax Liv. Montreal	9	A 1 2 3,37
120	Caractacus Sr I. B.	D. Harries	96	Milfrd lrp.34 & 36	1813	Harries	Milford	Sou. Wales Mil. Coaster	—	E 1 34 3,37
1	Caravan Sr I. B.	W. Flynn	105	N. Scot O. B. B. E & S	1830	Fitzgerald	Cork	Crk. Newprt	—	E 1 3
2	Carbonear	R. Watts	185				Poole			LOST
3	Carclew	B. Shugg	69				Falm'th			
4	Cardiff Packet Sr I. B.	D. Jones	109	Cardff ptND. & Srprs	1824	Cardiff SC	Cardiff	Cff. London Lon. Cardiff	—	Æ 1 35 11
125	Carena Bk C.33	Hayden	293	Sh'lds	1833	Vianna &	Liverp'l	Liv. Genoa	10	A 1 34

No.	Ships.	Masters.	Tons.	BUILD.		Owners.	Port belonging to.	Destined Voyage.	Classification	
				Where.	When.				No Years first assigned.	Chara for Hull&S
126	Caribbean Bk <del>Loss</del> C.35	R. Irving	245	Mrypt	1835	Irving & C	Wrkgtn	Mpt. Livrp'l Lon.	9 A	1
7	Carl Henrich K I.B.	Underbrg	144	Pr'ssia	1815	Spalding	Str'lsnd	Gns. Strlsnd	—	Æ1
8	— FrederickG I.B.	P. Brins	110	Hmbr'	1833	H. Halz	Hamb'r	Lon. Hambro	7	Æ1
9	— Wilhelm G I.B.	F. Bartels	196	Anclm ND&Srp	1817	Von Stadt	Anclam	Lon. Stettin	—	Æ1
130	Carleon	Edwards	63				Brdgw'r			35
1	—	Headford	62				Newp'rt			
2	Carleton Bk	Anderson	404	N Brns BB. P&Hk	1834	Catto & Sn	Aberdn	Abn. Quebc Dub. Quebec	5 A	35
3	Carlisle	H. Alcock	222				Sndrlnd			
4	— Sr	Gambles	81	Livrp'l	1824	Swainst'n	Liverp'l	Liv. Bristol	—	Æ1
5	Carlton	Callender	534				Gls'gow			34
6	Carmarthen Packet	D Thomas	60				Llan'lly			
7	Carn Brea Sr pt I.B.	N Mitchel	81	Mvgsy	1827	Brok'nshr	Falm'th	Fal. Londn	9 A	35
8	Carnarvon	W. Aldred	222				London			
9	—	J. Morris	99				B'maris			
140	— Packet	S. Jones	53				B'maris			
1	Carnatic S C.34	Brodie	632	Lond'n	1834	R. Green	London	Lon. India	12 A	35
2	Carnation Sw pt d. & pt s. 34	Shepherd	281	Sh'lds len. 34	1819	Reed & Co	Nwcastl	Nwc. Quebc	—	Æ1
3	Caroline Sw	J. Ayre	286	Shields	1832	J. Carr	Nwcastl	Bwk. Amer.	10	
4	—	Loweryson H. Baker	282				London			
5	— Bg	J. Broad	238	Apld'r	1829	Cornish &	Gweek	Fal. Antwrp	11 A	
6	— S f.s.&C.36	Campbell	473	Ipswh NTSds32	1800	Niel & Co	London	Lon. W Ind.	—	Æ1
7	— Sr	J. Cock	57	Frnch ND. TSD	36	Srprs36	Malcolm & Co	Padst'w	—	Æ
8	— Bg I.B. s.34	T. Daniel	273	StJhns BB. & P	1831	Wearne &	St. Ives	St. I.N. Amr.	4	Æ
9	—	Embleton	194				Sndrlnd			
150	— Bk	J. Greig	425	Quebc W. O.	1828	J. Allan	London	Lon. Quebc	7	Æ

122



No.	Ships.	Masters.	Tons.	BUILD.		Owners.	Port belonging to.	Destined Voyage.	Classification.	
				Where.	When.				No. Years first assigned.	Character for Hull & Stores.
151	Caroline	T. Gyles	113				Bristol			
2	C.37 Bg	Holmes	181	Malta P.T.Sds	1833 Srprs	Abrahms	Malta Liverpl	Lon C.G.H. Liv.	4	A 1 A 1
3	C.34 Bk	D. Irvine	300	Qubec Drp.37	1825	T. Kell	London	Lon, Queb'c	7	5 6.37
4	Bg I.B.	J.Kroeck	232	Pillau	1827	G. Kitlett	Pillau	Liv. Pillau	—	Æ 1 3 2,37
5	Bk s.& C.34 I.B.	Meek	363	Cochin T.	1827	Wilson&c	London	Lon. S.Seas	12	A 1 34
6		Mitchell	101				Poole			
7		C. Nelson	63				London			
8	Sr C.34	Norris	136	London	1827	Barnard	London	Lon. Fayal	12	A 1 35
9	Sr	J. Olver	75	Plymh	1824	Luke & Co	Plym'th	Ply. St. Mic.	—	Æ 1 34
160	Bg s.34, C.35	A Parrot	130	Sndrld PP. TS ds	1816	R. Alsop	Exeter	Liv. N'fndld	—	Æ 1 2 11
1	Bg C.pts.& ptr 36	W. Reid	158	St.Jhns OBFF & Hk	1828	Gibbon & Irp.29	London	Lon. Nassau	—	Æ 1 2
2	Bk	J. Salmon	552	St.Jhns BB Hk & P 1	1835	M'Corkell Mo Drp.36	Derry	Cly. Philad.	5	See Supplement
3	S C.35	S. Smith	378	Bristol Srprs 35	1825	Gibbs & C.	Bristol	Brs. Jamaic.	10	Æ 1 35
4		Tamsett	72				Rye			
5	Sr	J. Tucker	82	Bidefd	1834	J. Vigurs	Swnsea	Pnz. Coastr	10	A 1 34
6		J. Twiney	58				London			
7		J. Valiant	153				G'ansey			
8	G I.B.	A.P. Voss	167	Stettin Srprs 32	1820	Mawrd	Stettin	Lon. Stettin	—	Æ 1 35
9	Bg I.B.	J. Walters	132	Bidefd ND.34	1816	Walters	Ilf'r'cmb Swansa	Lon. Spain Ply. Coaster	—	Æ 1 35 3,37
170	Sp I.B.	R. White	50	Ipswch	1831	Capt & Co	Ipswich	Ips.	5	A 1 35
1	Emelia Bg I.B.	M. Blank	245	Stettin	1825	E. Kock	Stettin	Liv Hmbro'	—	Æ 1 35
2	Friedericke K. I.B.	Meincke	115	Ukrmd	1822	Meincke	Ukrmd.	Yar. Baltic	—	Æ 1 4
3	Henriette Bg	J. Ewers	170	Rostck	1833	Boriav'rdt	Rost'ck	Lon. Rostck	7	A 1 34
4	& Jane	W. Ugler	65				Exeter			
175	Carouge S P.& s.33 C.36	T. Bryson Robenson	391	Qubec pt E. plank	1830	M'Corkhill	Derry	Liv. Chrln	—	Æ 2 10

129

C

No.	Ships.	Masters.	Tons.	BUILD.		Owners.	Port belonging to.	Destined Voyage.	Classification	
				Where.	When.				No. Years first assigned.	Charac for Hulls
176	Carpenter Sr I.B.	H Sinclair	70	Grnth F. O.w.	1832	WGeddie	Lerwck	Abn.Lrwck	5	A 1 35
7	Carraboo Bg C.33	W.T. Fell	211	N Brns	1826	Tayleur &	Liverp'l	Liv. B Ayres Liv. Lisbon	—	Æ 1 35
8	Carricks Bg s.34	W. Potts	244	Wrktn	1812	Potts & C	Wthavn	Whn N Amr	—	Æ 1 2
9	Carrier	Primrose	62				Alloa			
180	Carroll of Car- rollton S C.34	T. J. Bird	695	Bltmr W. O. & Alloa	1829	J. Walker	Phladel U.S.	Liv Philadel	10	A 34
1	Carron Sw s.31 I.B.	W. Elliott	239	Alloa pt RP. plk Srprs	1801	SWatson	Nwcastl	Shl. Prtsmh	—	
2	— Bg ptd. & C.34	J. Potter	167	PtGls O. & P.	1831	Potter & C	Gl'sgow & Downie	Cly. Trieste Cly. Genoa	7	A 1 34
3	Carshalton Park S F.d. & C. 34	J. Park	441	Shmtn	1811	Clark & Co	London	Lon. Jamaic	—	Æ 1 1
4	Carteretta Sw C.34	J. Warren	134	Sndrld PP.TSds	1834	R. Alsop	Liverp'l	Liv. N fndld	10	A 1 12
5	Cartha Bg pts. & C.35	Morrison	358	N Brns BB.Hk & RP n. TSds of	1826	A Stewart	Gr'nock PP.&lrp.	Cly. Quebec 33 Drp. 35Cly.	—	Æ 1 35
6	Caspian Sw pt I.B.	Dorward	260	Sndrld Srprs 37	1828	And'rsn	Nwcastl	Shl. Baltic	—	Æ 1 3
7	Cassandra S pt s.31 C.35	J. Greig	385	N Brns BB.G S.Hk & RP.	1825	M <sup>c</sup> Lachln	Gl'sgow PtGlasgw	Liv.	—	Æ 1 8
8	—	J Mackrel	70				London			
9	Cassiopea Bg PH. & C.32	M <sup>c</sup> Gowan 37 Windham	252	Shi'lds Srprs 37	1828	Aiken & C	Liverp'l	Liv. Sincapr Brs. Alexndra	9	A 1 34
190	Castalia Bk N. Masey	S. Pile	377	P.E. Isl BB. J & P.	1835	J. Peck	P.E. Isl. 8 mo	Ply. N Amer	4	A 1 3
1	Castilian Maid Sr C.31	J. Scott	112	Shrhm	1831	Scot & Co	London	Lon. Norwy Lon.	12	A 1 34
2	Castle	J. Philips	62				Cardiff			
3	— Forbes	J. W. Ord	440				London			
4	— Hill Sp I.B.	W Shear'r	60	Grnck	1827	W Shear'r	Gr'nock	Sli. Liverp'l	10	A 1 34
5	— Huntly	Johnstone	1354				London			
6	— Lachlan S F.s. & C.35	G. Bruce	435	Grnck	1811	Dawsons	London	Lon. Jamai.	—	Æ 1 3
7	Castlereagh Sw pt I.B.	Lumsden	233	Sndrld ptn TSds & Srprs	1829	Scurfield	Sndrld	Sld. London	7	A 1 3
8	— Sr C.31	J. Mould	90	Ipswch	1818	J. Rogers	London	Lon.	—	Æ 1 3
9	Castor	Parkinson	106				Dublin			
200	— Sw C.35	Thomps'n	203	Sndrld O. & E. plk	1831	P. Laing 11 Mo	Sndrld	Liv. St. Dom	8	A 2 3

124

No.	Ships.	Masters.	Tons.	BUILD.		Owners.	Port belonging to.	Destined Voyage.	Classification.		
				Where.	When.				No. Years first assigned.	Character for Hull & Stores.	
01	Castries	Bk J. Mondel	256	Livrp'l	1836	Mondel &	Liverp'l	Liv. St. Luci	10	A 1	A 1
		C.36			1 mo					2	5.37
2	Cater	Sk Merrils	34	Rye	1819	Whitnal	London	Lon.D'rk	—	Æ 1	
		I.B.		ND.&lrv.	35					35	
3	Catharina	G Ballehr	112	Bremn	1832	Block	Bremen	Lon. Bremn	7	A 1	
		I.B.								35	
4	—	G Huisman	159	D'lfzyl	1828	Vos & Co.	D'lfzeyl	Liv. Zwoll	7	Æ 1	
		I.B.								35	
5	—	G Vndrschp	119	Antwp	1818	Capt & Co.	Antwrp	Lon. Antwp	—	Æ 1	
				nw.31						2	
6	—	J Christen	280	Riga	1833	Schreder	Riga	Gl.r. Riga	7	A 2	
					6 mo					35	
7	—	G Horstman	92	Oldnb'	1830	Capt.	Oldnbg	Gl.r. Bremen	7	A 1	
										35	
8	Catherine	Sr R. Allison	80	Aberdn	1808	Robson &	Aberdn	Nwc. Frnce	—	Æ 1	
		D. Moore		Srprs	36		Newcastl			5	
9	—	Bg J. Brown	222	Sndrld	1828	G. Boulby	London	Lon. Ptrsbg	7	Æ 1	Æ 1
		T. Glasgow						Lon. Archangl		34	6
210	—	Bg J. Bryant	96	Ilfrac	1791	J. Bryant	St. Ives	Pnz. Swnsa	—	Æ 1	
		I.B.		len. &lrv	33					2	
1	—	J. Cowan	127				Alloa				
2	—	Bg D. Croat	169	Qubec	1820	Scott & Co	Gr'nock	Cly. Hnd'ras	—	Æ 1	
		s.33, s. Y.M. 34								34	
3	—	Bg Davidson	112	Irvine	1824	Gillies & c	Irvine	Bel. Coaster	—	Æ 2	
		I.B.		Srprs	35					35	
4	—	P Dickson	58				K'kaldy				
5	—	Sp M. Evans	55	N. Quy	1829	Capt. & Co	Crdigan	Cff. Livrpool	10	A 1	
		I.B.								35	
6	—	T. Fell	98				Lancstr				
7	—	Sr Haningtn	60	Plymh	1829	G. Penton	Prtsmth	Pts.	10	A 1	
		C.32, pt. I. B.								35	
8	—	Bg W. Hardy	204	Sndrld	1830	M. Hardy	Nwcastl	Crk. London	7	A 1	
		F. & C.33, pt. I. B.								34	
9	—	G Hendry	79				Invrn'ss				
220	—	R Holman	136				London				
1	—	G Howard	67				Maldon				
2	—	J. Huett	84				Wisbch				
3	—	J. Hughes	85				B'maris				
4	—	S Hyndman	372	Grnck	1819	Stirling &	Gl'sgow	Cly. Jamaic	—	Æ 1	Æ 1
		C. & pt s. 36		Srprs	36					34	6
225	—	WKellar	57				Poole				

No.	Ships.	Masters.	Tons.	BUILD.		Owners.	Port belonging to.	Destined Voyage.	Classification	
				Where.	When.				No. Years first assigned	Class of Hulls
226	Catherine Bg	W. Lelean	94	Mvgsy	1829	Capt. & Co	Fowey	Liv.	9	A 1
7	—	B. Levers	63				Clechstr			3
8	S	Longmuir	448	Queb'c	1834	Harrison	Belfast	Bel. N. Ors.	7	A 1
9	C.34 Sr	Lovering	95	W. O. & E. Plymh	1824	Lovering	Plym'th	Ply. Coaster	—	Æ 1
230	I. B. Bg	J. Marshall	216	N Brns	1834	Martn & C	Belfast	Bel St Johns	4	A 1
1	—	J. Maws	117	BB. Hk & YP			Goole			34
2	G	I. Middel	104	Sapmr	1830	Capt.	Apngad	Liv. Amster	7	A 1
3	I. B.	Morrison	64				Alloa			35
4	Bn	Morrison	119	Wick	1835	Banatyne	Wick Limrick Padst'w	Lim. Glasgw	7	A 1
5	—	S. Parnell	98							1
6	Bg	T Reveley	264	Shilds	1832	J. Clark	Nwcastl	Lon. Ptrsb'g	9	A 1
7	S	Rose	522	London	1819	B. Fenn	London	Lon Calcuta	—	Æ 1
8	r.s. & C. 33	C. 36 R. Ross	338				Liverp'l	Lon.		33
9	Sr	J. Rowett	89	Fowey	1833	Capt. & Co	Fowey	Sws. Fowey	10	A 1
240	—	Roxb'rg	56				Boness			34
1	—	Stothard	227				Sndrlnd			
2	—	Thomson	80				Wigtwn			
3	—	Thornton	150				London			
4	Bg	J. G. Toms	81	Cardff	1819	Capt. & Co	St. Ives	Sws.	—	Æ 1
5	I. B. Bg	G. Turcan	121	len. 30 Kincar	1815	Turc'n & C	Kincar	Cly. Genoa	—	Æ 1
6	Bg	J. Ure	164	len. & trp 27 Queb'c	1828	Horne	Quebec	Lth. Grnada	—	Æ 1
7	s. & C. 32 Bg	Walford	152	O. & E. Wh'tvn	1829	J. Paynter	London	Lon.	10	A 1
8	C. 35 Sr	J. Wilson	133	Perth	1828	D. Halket	London	Liv. Constnopr Cff. C'nstple	—	Æ 1
9	C. 35 Ann Bg	J. Norrie	220	Lh. & O. Sndrlnd	1827	Marshall	Nwcastl	Lon Algoa B	7	Æ 1
250	r. & C. 31 Elizabeth Bk	P. Merritt	309	London	1833	Frazer & C	London	Lon. St. Vin. Lon. Demrara	11	A 1

126

Ships.	Masters.	Tons.	BUILD.		Owners.	Port belonging to.	Destined Voyage.	Classification.	
			Where.	When.				No. Years first assigned.	Character for Hull & Stores.
51 Catherine Hamilton	C. Quinn	52				Dublin			
2 — M'Donald	Rich'rds'n	303	PE.Isl	1825	Will'mson	Wrkgtn	Wrk. Br'zils	—	Æ 2
Bg s.&pt C.35	P.Jackson		BB.OP	&Hk	s'TSds&lrp	35	Liv.Halifax	35	Æ 2,37
3 — Mitchell Sr	M'Auley	146	Leith	1836	J.Mitchell	Glasgw	Lth.Marslls	12 A 1	3
4 — & Ann	A. Leslie	78				Banff			
5 — & Hannah	G.Wright	239				Sndrln			
6 — & Jane Sr	G.Nuttall	110	P.E.Isl	1833	Megnwitz	Liverp'l	Liv.	3 A 1	Æ 1
			BB.					34	
7 — & Mary Sr	Richards	61	PtMdc	1831	Capt.&Co	B'maris	Glr. Glasgw	10 A 1	35
8 Catherines	J. Griffith	85				Livrp'l			
9 — Bg C.32	M'Kenzie	130	Abrdn	1831	Ryrie&C	Aberdn	Lon. Naples	5 A 1	LOST
			O.E&F					35	
60 — Sp	J. White	67	Dndee	1825	W.Nicoll	Dundee	DunLiverpl	—	Æ 1
1 Cato Sunk	S. Bishop	72				Drtmth		1	SUNK
2 — Bk d.—	T. Brinn	309	Nwcastl	1783	Everard&	Lynn	Lyn.Qubec	—	E
								34	
3 — Sr	J. Brown	124	M'ntrs	1827	Anderson	Mntr'se	Mtr. Riga	—	Æ 1
pt I.B.		116						3	Æ 1,3,37
4 — Sr	R. Brown	131	Bridpt	1835	Catto&S	Aberdn	Abb. Archgl	—	Æ 1
d.36 pt I.B.	J. Leslie	113	nearly	Rebuilt	36			7	
5 — Bg	Crossman	315	Hull	1807	Pope	Plymth	Liv. Quebec	—	Æ 1
s.—pt I.B.			s'TSds&	lrp.35	Drp.36			4	
6 — Bg	Harrison	213	Wh'tby	1830	Capt.	Whitby	Hul. Baltic	9 A 1	
pt I.B.								35	
7 — Sw	J. Ritchie	197	Dndee	1825	D.Brown	Dundee	Dun. A'ngl	—	Æ 1
								35	Æ 1,37
8 — Bg	J. Shield	108	BtIsld	1817	J. Wear	Arbr'th	Lon.Mrsells	—	Æ 1
I.B.			O.&F.	trp.29				34	
9 — Bk	A. Smith	265	Y'rmth	1828	G.Miller	London	LonGrnada	12 A 1	A 1
C.34	Miller						Lon.Barbice	25	Æ 2,37
70 Catriena	G. B. Nyman	64	Sapm'r	1831	Capt.	Hagsnd	Gns. Cardiff	7 A 1	
I.B.								4	
1 Caurinus	W. James	40	Padsto	1833	J.Martyn	P'dstow	Pad. Nwp'rt	9 A 1	
2 Cawton	Bening'n	238				Scarbro		34	
3 Cecilia	S. Beckman	400	Carlsm	1824	Dickson&	Gotnbg	Cws.Rtttdm	—	Æ 2
C.34								35	
4 — Bk	J. Inglis	325	Dubar	1815	Douglas&	Gl'sgow	Cly.Dmrara	—	Æ 1
s.&C.34			ND.W.&	lrp.34				34	Æ 1
75 — Bk	F. Walker	247	NScot.	1832	Newman	London	Tgn.Quebc	4 A 1	Æ
s. M.32,pt34			BBPO	&RP.	len.34			34	

127

## C

No.	Ships.	Masters.	Tons.	BUILD.		Owners.	Port belonging to.	Destined Voyage.	Classification	
				Where.	When.				No. Years first assigned.	Class.
276	Cecrops	Finlayson	325				London			
7	Celerity Sk	J. Bowden	58	Jersey	1824	R. Shimel	Exeter	Tgn. Malaga	—	Æ
8	—	J. Carlisle	70	ND. & len	32		Hull			3
9	— LOST Sw	R. Fairlass	261	Sndrld	1815	J. Ness	Nwcastl	Nwc. Londn	—	Æ
280	— ptr. & s. 34, pt I. B.	Hughes	130	Cardiff	1835	C. & L. Sh. Co.	Cardiff	Cff. London	10	A
1	— pt I. B.	Parkinson	155				Whitby			
2	—	W. Watts	132				Lynn			
3	— Sr	T. Wood	87	Nwcastl	1834	Wood & C.	Lyme	Nwc. Lyme	7	A
4	Celia S	J. Black	557	NBrns	1831	Harrison	Belfast	Liv. Quebec	4	Æ
5	— C. 35	Bg Brufton	208	Boston	1828	Capt. & Co	London	Lon.	10	A
6	—	J Grayson	159				Wthavn			
7	—	H'thrngtn	83				Padst'w			
8	— Sr	J. Pearse	47	P' nznz	1826	R Cornish	P' nznz	Pnz. Nwp'rt	10	A
9	Celt I. B.	Bg A. Taylor	217	Grnck	1832	J. Blair	Gr'nock	Cly. Venice	10	A
290	Ceneus pt s. & C. 32	Swinburn	194				Sndrld			
1	Centurion Bg	J. Brand	186	Mntrse	1826	A. Brand	M'ntrse	Mtr. Pernau	—	Æ
2	—	D. Mearns Hippenstl	468				Scarbro			
3	Cepheus	M'Intosh	105				Nwcastl			
4	Ceres	J Addison	322				London			
5	—	Aldridge	89				Harwch			
6	— Bg	Bahlruhs	210	Barth	1832	Robertius	Barth	Liv. Elsinor	7	A
7	— I. B.	T. Barret	218				Sligo			
8	— Sr	C. Bates	94	Gnsbr'	1834	Furley & C	Hull	Liv. Coaster	10	A
9	—	J. Baynes	201				Nwcastl			
300	— S C. 33	Blamfield Blampied	250	Jersey	1824	deStCroix	Jersey	Liv.	—	5

110

No.	Ships.	Masters.	Tons.	BUILD.		Owners.	Port belonging to.	Destined Voyage.	Classification.	
				Where.	When.				No. Years first assigned.	Character for Hull & Stores
301	Ceres	G. Brown	71				Gr'nock			
2	Bg	Craighead	143	Nwbrg	1826	W. Gill	Nwbrgh	Lon.	8	Æ 1
		D. Simpson	126	pt ND. 33		W. Guild		Dun, Riga		1 4, 37
3		W. Fowls	113				Sndrlnd			
4		J. Grundy	106				Stocktn			
5		A. Harper	74				Gren'ck			
6	Bg	Harrison	151	Brdprt	1817	Harrison	Poole	Lon. Hambro	—	Æ 1
	C. 33									3
7	Sr	Hthringtn	83	P'dstw	1820	Capt. & Co	Padstw	Pad.	—	Æ 1
	I. B.			lrp. 35						35
8	Sk	Hildreth	120	Brwck	1814	Wilson & C	Berwck	Bwk. Londn	—	Æ 1
										34
9	Sr	J. Jenson	106	Nybrg	1835	H. Krause	Nyberg	Liv. Nyberg	7	A 1
	pt I. B.									35
310	Bk	C. Jobson	120	Wdbge	1785	Capt. & Co	Ipswich	Ips.	—	E 1
	I. B.			len. ND. & lrp. 33						35
1	Bg	J. Malahan	166	Wsmar	1830	Basch & C	Wismar	Liv.	8	A 1
										34
2	Bg	Mansfield	126	Yrmth	1803	G. Palmer	Yarmth	Yar. Londn	—	Æ 1
										34 2, 37
3	Bg	J. Miller	120	Dndee	1818	Davidson	Dundee	Dun.	—	Æ 1
				nw. & lrp. 35						35
4	Bg	J. Millar	245	Krkldy	1812	Millars	Kirkldy	Lth. Amer.	—	Æ
	f. pt. s. & C. 26			lrp. 32						34
5		Plowright	174				Lynn			
6		J. Read	70				London			
7		Slowc'mb	52				Minhed			
8		Thomps'n	362				Lncastr			
9	Sr	J. Tyrer	151	Brxhm	1825	Reed & Co	D'rtmth	Lon. D'tmth	—	Æ 1
						Tyrer & Co	Brishm	Liv. Lisbon		34 2, 37
320		J. Walker	225				Nwcastl			
1		M Walker	54				Whitby			
2		J. Wear	79				Whitby			
3	Sr	S. Weeks	123	Tpshh	1818	E. Davy	Exeter	Cff. Whitby	—	Æ 1
				lrp. 31						34
4	Sw	Wickers	241	Pillau	1818	L. Ruppel	Memel	Dun. Meml	—	Æ 1
	I. B.			ND & lrp. 36						4
325	Sp	Williams	68	Phil'y	1813	Hughes &	B'maris	Cff.	—	Æ 1
	I. B.	G. Ellis		ND. & lrp. 32, 31, 30						4, 37

No.	Ships.	Masters.	Tons.	BUILD.		Owners.	Port belonging to.	Destined Voyage.	Classification	
				Where.	When.				No. Years first assigned.	Char. for Hulls.
326	Cervantes Bg C.36	HHughes	218	NBrns S.&Hk	1828	Capt & Co Sharp & C	Liverp'l	Liv. C.G.H. Liv. Maurit.	—	E 34
7	—	J. Wright	200				Gl'sgow			
8	Cerus Bk See Supplement	Dempsey S.Galt	218	NBrns BB.Hk	1829	Merchant Vergil & F.	Sligo Sds lrp.33	Lon. Liv. Sligo	—	E 35
9	— Bg I.B.	J.Godfray	110	N'fnd WH.J. & S.	1835	E. Falle	Jersey	Jer. Canada	4	A 1 35
330	Cessnock Sw F.&C.36	Thomp'sn B.R.Jones	134	Troon O.&RP.	1815	Zwilchen- P. lrp.36	Liverp'l	Liv. Africa	—	E 1 12
1	Cestrian	R. Easton	380				Liverp'l			
2	Ceylon Bk C.ptf.&pt s.36	G. Batty Waterhouse	253	Scrbro	1828	Burton & Cruickshank	London	Lon. Lon. StVinents	10	A 1 38
3	Chace	Jenkinson	62				Scarbro			
4	Chalco Bk C.36	Dickins'n	237	Mrypt	1836	Tayleur & 2 mo	Liverp'l	Mpt. Livrp'l	12	A 1 39
5	Challenger Sr C.34	Alexand'r	136	Shrhm Drp 35	1831	Hanson & Farmer & C	London	Lon. Turkey	12	A 1 38
6	— Sr C.36	Newman J. Williams	91	Scil y	1831	Newman H. Laffer	Scilly Liverpi	Ply. Scilly Liv. Africa	7	A 1 39
7	Champion	T. Bacon	390				London			
8	— Sw F.&s. M.34	T. Church	124	Hrefrd w. pts. & F.35	1825	J. Lorymer	Bristol	Liv.	—	E 1 39
9	— Bg I.B.	J. Clark	202	Montral Lh. & O.	1826	T Rounce Built at Montrose	London	Lon. Sndrld	—	E 1 39
340	— S C.34	Duncan	361	Barth O.&P.	1828	Patons	Barth	Liv. N. Ors.	—	E 1 39
1	—	Foreman	109				Yarmth			
2	— Sr C.32	W. Martin	132	Shmtn	1828	Breame &	London	Lon. Naples	11	A 1 39
3	— Sr C.33	Perriman	111	Shrhm	1830	Ogilby & C	London	Lon. C.G.H.	11	A 1 39
4	— Bk	Tindall	286	Sndrld	1835	W. Byers P. Tindall	Sndrld London	Sld. London	10	A 1 39
5	Champlain Bk	RNewm'n	300	Quebc BB.Hk & RP.	1826	Hargrave Srprs.36	Cork	Crk. N Amer	—	E 1 39
6	Chance	S. Baxfield	79				Yarmth			
7	—	W. Boxall	137				Dover			
8	— Bg d.35 I.B.	G. Burton	84	Yrmth ND. 23 lrp.32	1798	W N. Corp	Yarmth	Yar. Nwctl	—	E 1 39
9	— Sr I.B.	Herdman	94	Kincar	1816	Herdman	Belfast	Bel. Liverpl	—	E 1 39
350	Chancellor	Alexand'r	137				London			



No.	Ships.	Masters.	Tons.	BUILD.		Owners.	Port belonging to.	Destined Voyage.	Classification.	
				Where.	When.				No. Years first assigned.	Character for Hull & Stores
351	Chancellors Sw d.— I.B.	J. Knox	206	Blyth pt P.B.	1789	Drydens & Sons	Newcastle 37 N Shlds	Nwc. Lond.	—	E 1 5,37
2	Chandos	J. Young	276				Liverpl			
3	Chapman	A Christie	558				London			
4	Charante	J Corma'k	125				Gr'nock			
5	—	MLowrey	180				Wthavn			
6	Charles Bg I.B.	Alexand'r	107	Yrnmth ND.&lrp	1815	G. Garson	Yarmth	Yar. London Lon. Yarmth	—	E 1 34 8
7	— Bk F.pt d.s. & C.36	Butchard	306	Prize O.&F. Srprs		Wilson & C	London	Lon. So Seas	—	E 1 7
8	—	Collins	67				Wisbch			
9	— Bg C.37	WHarvey Hatchings	168	Nfldd O.J. & W.H.	1827	C. Bennet	Bristol	Lon. Hambro	—	E 1 3,37
360	— Sr pt I.B.	G. Hayes	92	Plymh ND.&lrp	1816	S. Hayes	Falm'th	Fal.	—	E 1 35
1	—	Jameson	112				Lyme			
2	— Bg	C Jeffrey	133	Bnstpl pt ND.N.	1812	Capt. & Co	Bidefrd	Lon. Ireland	—	E 1 34
3	— Sp I.B.	Lamble	63	Drtmth	1820	Lamble &	Drtmth	Lon. Drtm'h	—	E 1 2
4	— S C.35	LeGrand	206	Amer. O.&F. trp.	35	P. Arthur	Jersey	Jer. Brazils	—	A 1 35
5	— Bk r.&d. 25, C.33	J. Milne	334	Wh'tby n. TSds	1805	Douglas &	London	Lon. T'bago	—	E 1 5
6	—	W. Pines	283				Bristol			
7	— Sp	M. Pope	47	Padsto	1834	Tredwin	P'dstow	Pad. Cardiff	8	A 1 34
8	— Sk I.B.	T Roberts	51	Llnely	1825	Nevill & C	Lanelly	Lly. Liverpl	10	E 1 34
9	— Bg I.B.	P. Sikkes	133			Bogart	Bruges	Liv. Ostend	—	E 1 35
370	— Sr I.B.	J Simpson	71	Sthwld	1835	Norman &	Sthwld	Lon.	9	A 1 35
1	—	J Skinner	73				Hull			
2	— Sw	Skipsey	238	Nwcastl PP TSds	1835	Smith & S.	Nwcastl	Nwc. Ptrsbg	8	A 1 35
3	— Brooke Bk C.32	S. Bell	296	Chepst	1825	Smith & C.	London	Lon. St. Vin.	10	E 1 35
4	— Buchan Sr C.35	Aanensen	130	Jersey pt RP.B	1835	Capt. & Co	Jersey	Jer. Brazils	7	A 1 35
375	— Carter Sr C.33	Christall	175	Shrhm	1833	J. Christal	London	Lon. Africa	11	A 1 35

No.	Ships.	Masters.	Tons.	BUILD.		Owners.	Port belonging to.	Destined Voyage.	Classification	
				Where.	When.				No. Years first assigned.	Char. for Hulls
376	Charles Clarke Bk	Richrdsn	182	Nwprt	1835	Jenkin&C	Grnsey	Npt. S. Jago	12 A	1 35
7	—Eyes Bk C.35	W. Moss	256	Livrp'l	1829	Chapman	Liverp'l	Liv. Valprso Liv.	12 A	1 34
8	—Forbes Sw I. B.	Beveridge	297	Abrdn N. Kl&	1816 Srprs	Beveridge	Kirkldy	Dub. N Scot	— E	1 35
9	—Grant	J. Domet	1311				London			
380	—Hamerton	Reynolds	180				Liverp'l			
1	—Hanbury Sk I. B.	Newman	51	Nwprt	1836	Stoneh'se	Newprt	Npt. Tralee	8 A	1 2
2	—Henry Sw I. B.	Coulson	224	Sndrld N. Kl&	1823 Srprs	Walker &	Sndrld	Sld. London	— Æ	1 35
3	—Heurtley Bk C.35	J. Hopper	261	Sndrld	1835	Hunter&c	Sndrld	Liv. RioJan.	9 A	1 35
4	—Joseph Sw PH. & C.35	GW. Frost	314	Provid.	1824	Mauran&	Pr'vidnc	Liv.	— Æ	2 35
5	—Kerr S F. & C.32	Oxberry F. s. & C.37	463	Sndrld	1826	Pirie&Co	London	Lon. Bomby Lon. Sydney	10 A	1 35
6	—Law	C. Smith	123				London			
7	—Phillips Sp I. B.	Phillips	31	P'dstw	1830	Capt. & Co	P'dstow	Pad. Bristol	8 A	1 35
8	—William	Dollman	312				Nwcastl			
9	—& Thomas	S. Foster	88				London			
390	Charlestown	G. Jenkins	70				Fowey			
1	Charlotte Sr s. YM.35	Abbonett	66	Ipswch Srprs	1814	Abbonett	Ptsm'th	Pts. Liverpl Pts.	— Æ	1 35
2	—	N. Baylis	160				G'nsey			
3	—	T. Bell	379				Liverp'l			
4	— S d. — I. B.	Blenck	476	Dantz ptnB. 28	1803	G. Linck	Dantzic	Lon. Amer.	— E	1 35
5	— S I. B.	C. Brumm	242	Stpntz Drp.36	1810	J. C. Graff	Stettin	Pts. Wnmd	— Æ	1 35
6	—	S. Burton	66				Aberdn			
7	—	Chapman	60				Chpst'w			
8	— Bg I. B.	J. Culberg	171	Calmr O. & F. s	1801 Tsd	Hammar s&Srprs	Hlmstd	Gns. St. Ubs	— E	1 35
9	—	T. Dowey	226				Nwcastl			
400	— Bg I B	Ferneaux T. Harris	129 100	N Scot. BB. & P	1834 5 mo	Ferneaux	N'fland	Lon. N'fnd Ply. Newfdld	5 A	1 35

No.	Ships.	Masters.	Tons.	BUILD.		Owners.	Port belonging to.	Destined Voyage.	Classification.		
				Where.	When.				No. Years first assigned.	Character for Hull & Stores.	
01	Charlotte Sr	J. Fyffe	124	Dndee	1826	J. Fyffe	Dundee	Dun.	9	A 1	A 1
2	— Sr	J. R. Gaff	113	StJhns	1835	J. R. Gaff	London	Dun. Pillau	4	A 1	A 1
3	— Sr	L. Grellier	89	SCarol		P. Deane	Jersey	Lon. Mexico	—	A 1	9
4	— Bg	J. Harris	136	pt P. plk	1762	ND. & lrp 34	Wthavn	Jer. Arkngl	—	E 1	35
5	—	Headley	227	Chestr		Stewart	Wthavn	Whn. Coast	—	E 1	34
6	—	J. Hughes	112				Nwcastl				
7	—	T. Ismay	119				Milford				
8	— S	Kennedy	428	Bristol	1810	I. O. Bold	Liverp'l	Carlisle	—	A 1	1
9	— F.S. & C. 35	E. Lewis	128	w.c.			Liverp'l	Liv. Africa	—	A 1	1
10	—	Lowering	91				Newprt				
11	—	W. Martin	60				Bidefrd				
12	— G	C. Moyse	100	Antwip	1831	Capt. & Co	Ipswich				
13	— I. B.	C. Paine	65				Antwip	Lon Antwip	7	A 1	35
14	—	J. Pearce	67				Maldon				
15	— Sr	R. Phelps	131	P. E. Isl	1833	Granger	London	London			
16	—	J. Powell	266	BB. & Hk			Plymth	Ply. Coaster	4	A 1	A 1
17	—	G. Robson	187				London		4	A 1	5
18	—	J. Scott	73				Ptsn'th				
19	— Bk	Simpson	602	N Scot.	1834	J. Kirk	Aberdn				
20	— I. B.	G. Fisher		BB & P.	6 mo	wants ad	St Johns	Liv. N. Brns	4	A 1	—
21	—	J. Sloan	360				dit'nal fasten'gs	Liv Sivana	35	1,37	
22	—	R. Smith	76				Liverp'l				
23	—	J. Tappin	64				Fowey				
24	—	Uniacke	66				London				
25	—	A Watson	64				Cork				
26	— Bg	W. White	257	Mrypt	1832	Hall & Co.	Leith				
27	— C. 35			PP. TS ds			Liverp'l	Liv. Jamai.	9	A 1	35

No.	Ships.	Masters.	Tons.	BUILD.		Owners.	Port belonging to.	Destined Voyage.	Classific	No. Years first assigned.	Char Hull
				Where.	When.						
426	Charlotte Sr I.B.	Williams	82	Nwprt ND. 25	1804	Capt. & Co	Crdigan	Dub. Londn	—	Æ	3
7	—	Wright	61				Maldon				
8	—Gambier	J. Usher	183				London				
9	—Wylie Bg C.33	J. Laing	150	Poole lrp. 35	1821	Spence &	London	Lon. Africa	—	Æ	1
430	—& Hannah Sr I.B.	R. Smith	73	Fowey	1834	Hicks & C	Fowey	Sws. Fowey	10	A	3
1	—& Maria Bg C.32	A. E Frost	144	Sndrbg	1827	F. Biehl	S'ndrbg	Lon. Baltic	—	Æ	3
2	—	P. Salt	76				Fowey				
3	Charming Peggy Sp I.B.	M'Laren	47	Alloa O & F.	1804	M'Laren	Clkman	Lth. Coaster	—	Æ	3
4	Chase Sw	J. Murray	290	Hull len. 24	1818	Gee & Co.	Hull	Hul. Ptrsbg Hul	—	Æ	3
5	— Bk C.34	J. Ritchie	197	Dndee	1831	Erskine	Dundee	Lon. Havan.	8	A	3
6	— Bg	Robinson	144	Shelds Srprs 36	1824	G Shotton	NShlds	Nwc. Lon. Bourdux	—	Æ	3
7	Chatham	J. Grigsby	76				F'vrshn				
8	—	S. Weaver	92				Rchestr				
9	—	J Williams	354				Liverp'l				
440	Chatty	Tomlinsn	245				Nwcastl				
1	Cheerful Sr pt C. & pts YM.	Tinley	123	Leith	1834	Anderson	Leith	Liv. C. G. H.	9	A	
2	Cheerly	G. Surtees	188				Sndrlnd				
3	Chepstow	J. Irwin	68				Ilfr'cmb				
4	—	A. Phillips	60				Ch'pstw				
5	Cherry	Partridge	110				London				
6	Cherokee Bk s. & C. 34	J. Millar	278	Gr'nck	1834	Pinkerton	Gl'sgow	Cly Montral	10	A	
7	Cherub	W. Aiken	87				Yarmth				
8	— Sr C. 35	J. Blake	96	Drtmh	1832	Blake	Drtmth	Lon.	11	A	
9	— Sr	Ditchb'rn	133	Hrngtn ND. & lrp. 35	1818	Capt & Co	Wthavn Haringtn	Wik.	—	Æ	
450	— Sr	Dixey	109	NBrns B. B. H & S.	1834	C. Frost	Hull	Hul.	4	A	

134

No.	Ships.	Masters.	Tons.	BUILD.		Owners.	Port belonging to.	Destined Voyage.	Classification.	
				Where.	When.				No. Years first assigned.	Character for Hull & Stores
51	Cherub Bg ptd.30,pts.34s.	C. Scott	271	Wrk'tn	1814	Harby	London	Lon. Bermd	—	Æ 1 35
2	—	J. Selkirk	233				Wthavn			
3	Bg pt s.&C.35	J. Walker	263	Mrimc	1834	Graham & BB.Hk&P.	Gr'nock	Cly. Batavia	5 A	1 35
4	—	Woodc'ck	57				Scilly			
5	Cheshire	Campbell	376				Liverp'l			
6	Chester Sw	E Aynsley	148	Chestr	1789	GenShCo	SndrInd	Stk. Sthmtn	--	E 1 11
7	— S	W Mellanby	580	N Scot.	1835	Robinson	Stockton	Liv. Boston	4 A	2 35
8	— I.B.	J. Lawson	80	BB.P&S.	5 mo	Drp.35	St Johns			
8	—	J. Peers	80				Chester			
9	— Sr	D Thomas	117	Chestr	1827	J. Smith	London	Lon. Chestr	12 A	1 34
60	Chesterfield Sr	E. Lewis	105	Wymh	1812	R&W Kng	Bristol	Brs. Africa	—	E 1 34
1	Cheviot	Baleman	251				London			
2	—	W. Davies	267				Milford			
3	— Sr	Thompsn	83	B'rwck	1834	Dickson &	Berwck	Bwk Hull	10 A	1 34
4	Chichester	J. Helyer	78				Chchstr			
5	Chieftain Sr	E. Cobden	135	Bnt. Isl	1825	Griffiths	London	Lon.	—	Æ 1 35
6	— C.35	J. Peters	95	Arbrth	1829	T. Napier	Mntr'se	Liv. Genoa	—	Æ 1 12
6	— Sr	W. Falkn'r	95	Bh. Lh. & O.		Srprs 36		Mtr. Baltic	—	Æ 1 4
7	— I.B.	Anderson	361	Gnsbro	1823	Crichton	London	Nwe. Dublin	—	Æ 1 35
7	— Bk	J. Howey	361	Drp.30		Srprs 35		Lon. S. Seas	—	Æ 1 35
8	— f.&s.31C.35	W. Moore	382	London	1830	Fraser & C	London	Lon. St. Vin	12 A	1 A 34
8	— C.33	J. Nooney	325	Montrl	1826	A. Parlane	London	Liv.	—	Æ 1 35
9	— C.34	J. Nooney	325	Montrl	1826	A. Parlane	Liverp'l	Liv.	—	Æ 1 35
70	— Stm	E. Owens	262	Grnck	1825	D. Napier	Belfast	Cly. Medit.	—	Æ 1 8
1	— C.36	H. Hunter	257	nd. & lrp.36			Glasgow		—	Æ 1 4
1	— Sw	A. Sparks	257	Drp.36			SndrInd	Sld. Quebec	—	Æ 1 4
2	— pt I.B.	R. Todd	333	Leith	1832	Dugald &	K'rkidy	Lth. D. St'ts	7 A	1 4
2	— pt d.33	R. Todd	333	Leith	1832	Dugald &	K'rkidy	Lth. D. St'ts	7 A	1 4
3	Childe Harold Bg	Henders'n	116	Abrdn	1828	Thomson	Aberdn	Abn. Londn	9 A	1 A 35
4	— S	Willis	463	Ipswch	1825	Willis & Co	London	Lon. India	10	Æ 1 A 35
4	— f.&C.34	C.36	463	Ipswch	1825	Willis & Co	London	Lon. India	10	Æ 1 A 35
75	Chili Bg	T. Nixon	201	Ulvstn	1820	R. Brooks	London	Lon. Lnc'stn	—	Æ 1 E 35, 6, 37
75	— f.&C.34	T. Nixon	201	Ulvstn	1820	R. Brooks	London	Lon. Lnc'stn	—	Æ 1 E 35, 6, 37

135

No.	Ships.	Masters.	Tons.	BUILD.		Owners.	Port belonging to.	Destined Voyage.	Classification		
				Where.	When.				No. Years first assigned.	Class.	
476	Chilian	Bk C.35	H. Holton	195	Poole	1835	Wilcox & c	London	Liv Valprso	10 A	
7	Chilton		Wildridge	281		8 mo		Whitby			
8	China	S	J. Bell	618	N Brns	1835	J. Johnson	St. Jhns	Liv. St. Johns	4 A	
9	Chloris	Bg s.	Unonius	191	Ulebrg	1825	C. Brown	Frd. ksm	Gl. Fredrik	—	E
480	Choice	Bg	Caithness	150	P. Dndee	1824	A. Low	Dundee	Dun. Riga	—	E
1	—	Bg	R. Elson	123	Qubec	1824	Capt. & Co	Exeter	Lon. Coaster	—	E
2	—		Stephnsn	319				Nwcastl			
3	—	Sw	W. Whale	213	Dysart	1797	Whale & C	Nwcastl	Nwc. Londn	—	E
4	Cholmley	Bg I. B.	Robinson	224	Whitby	1788	Robinson	N. Shlds	Nwc. Londn	—	E
5	Christian Bk		Haggart	193	Dmbtn	1833	Chisholm	Pt Gls go	Cly. Demera	5 A	
6	—	C. & pt s. 32	36 J. Mercer	73	O. B. B.	RP. & E. Gilkeson		Glasgow	Cly. Trinidad		
7	—	S	D. Paton	449	Grnck	1818	Gordon &	Glasgw	Cly. Jamaica	—	E
8	—	pt s. & C. 35	Steadman	112	ND. 29 N	w. & lr p. 35		Grgmth			
9	—	Sp	Thomson	70	K'kldy	1822	Thomson	Kinghrn	Dun.	—	E
490	—	Bg	Thorsoe	260	Whitby	1821	Holm	Cpnhgn	Lon. Philad.	—	E
1	— & Margaret		J. Balfour	58	ND. w. T	Sds & Drp. 35		Leith			
2	— & Margarets		M. Laren	70				Boness			
3	Christiana		J. Baxter	60				Gl'sgow			
4	—		J. Foster	249				Nwcastl			
5	—	Sr	C. Harris	110	P. E. Isl	1834	R. Alsop	Liverp'l	Liv. Nwfind	4 A	
6	—	Bk	A. Wilkie	318	Sbields	1815	W. Hall	Scarbro	Lon. Riga	—	E
7	Christina	Bg	Beug	224	P. ruia	1836	Capt. & Co	Barth	Lon. Dantz.	7 A	
8	—	I. B.	Engelsmn	71	Vndam	1834	Engelsmn	Vend'm	Hul Amstrd	7 A	
9	—	Bk	E. Peall	298	Livr'p'l	1823	W. Lucas	Liverp'l	Liv. Demra.	12 A	
500	—	C. 34	Ross	67	Grnck	1835	Johnston	Restor'd 1834—6 Yrs.	Gr'nock	Cly. Sligo	8 A
					O. R. P.	E. & G. H.	3 mo.				

No.	Ships.	Masters.	Tons.	BUILD.		Owners.	Port belonging to.	Destined Voyage.	Classification.	
				Where.	When.				No. Years, first assigned.	Character for Hull & Stores
01	Christine G I. B.	M. Brandt	100	Kiel		J. Lienau	Neustdt	Liv. D'nmrk	—	Æ 1 35
2	Christopher S F. & s. 33	G. Kay	425	Lncstr Irp. 36	1809	Oliver	London	Lon. Qubec	—	E 1 2 LOST
3	Christy & Jane Sr s. 33 I. B.	Le Feuvre	72	CBr'tn BB. O. J & F.	1821	Le Feuvre ND. & TSds	Jersey 33	Jer Labradr	—	E 1 35
4	Churchill	Williams	70				Truro			
5	Chyandour	J. Hain	69				Pn'znce			
6	Cicely Sw C. 34	W. Sewell	235	Livrp'l	1828	Mathie & Bully & Co	Liverp'l	Liv. M. Vid. Liv. Newfld	10 A 1	A 1 A 1 34 8
7	Cicelia Bg s. & C. 33	F. Guthridge F. Lofgren	158	Hmbro	1833	J. Lofgren	Altona	Sws. Medit.	7 A 1	35
8	Cicero	Williams	185				Sndrlnd			
9	Cid Bg I. B.	d Amezag	144	Bilboa	1833		Bilboa	Lon. Coruna	7 A 1	35
10	Cigar Bk pt s. & C. 34	Clarkson	232	Gls'g'w PP. TSds	1834	J Willi'ms	Liverp'l	Liv. B Ayres	10 A 1	35
1	Cintra Sr C. 34	Johnston	114	Hlyhd	1834	Cotsw'rth	Liverp'l	Liv. Lisbon	9 A 1	35
2	Circassian Bk C. 35	P. Kirton	202	Ipswch	1835	Willcox	London	Ips.	10 A 1	35
3	— Bg pt I. B.	T. Ritchie	180	Abrdn	1835 6 mo	W. Duthie	Aberdn	Abn. NYork Abn. Quebec	8 A 1	A 1 35 7
4	Circe	T Hill	148				Lynn			
5	Cistus	R Graham	208				Nwcastl			
6	City of Aber- deen	A Morison	384				Aberdn			
7	— Bg F. & C. 33	J. Munro	259	Abrdn	1826	W. Allen	Aberd'n	Abn. Riga	10 A 1	Æ 1 3
8	— of Bristol	J Hyde	210				Bristol			
9	— of Canter- bury	J. J. Large	252				London			
520	— of Carlisle	T Hudson	181				Carlisle			
1	— of Dublin	Williams	190				Dublin			
2	— of Edinbur- gh Bk P.H.S. & C. 33 pt I. B. 7.	W. Baker	367	Corina	1813	W. Baker	London	Lon. Sydney	—	Æ 2
3	— S F. & s. Y.M. 36	D. Frazer	454	Leith	1824	Smith & C	London	Lon Sydney	—	9 Æ 1 3, 37
4	— R. Sharp	R. Sharp	301				London			
525	— of Exeter Sr	Robertsn	89	Topsm	1830	Richards	Exeter	Tgn. Neath	10 A 1	34

137

No.	Ships.	Masters.	Tons.	BUILD.		Owners.	Port belonging to.	Destined Voyage.	Classification	
				Where.	When.				No. Years first assigned.	Class of Hulls
526	City of Genoa Bk C.35	Bulcraig	152	Drtmh lrp. 35	1819	R. Cooper	London	Lon.	—	Æ
7	— of Glasgow Stm C. — over pt	J. Boyd	183	Grnck pt F. pluk	1822	R Pearson	Gl'sgow London	Lon.	—	Æ 12
8	—	I.B. J. Lister Drysdale	271				Gl'sgow			
9	— of Ham- burgh Stm C. 34	Whtingm	379	Londn	1834	G. St. N. Co	London	Lon. Hambro	12	A 1 4
530	— of London	WBLittle	68				London			
1	—	K. Martin	185				London			
2	— of London- derry	Whitew'y	231				Dublin			
3	— of Norwich Sr I.B.	Allerton J. Thomas	74	Lwstft	1832	Betts & Co	Yarm'th Carmrthn	Lon. Carmar	9	A 1 6
4	— of Roches- ter S I.B.	J. Riches	413	Rchstr New Construction. Small Scantling	1824	Jackson & Co	London	Mil. Alxndr.	—	34
5	— of Waterfrd S C. 31	E. Grandy	375	Quebc ND. & Sr prs 34	1825	Pope & Co	Watrf'd	Wtf. Quebc	—	Æ 1 33
6	Clachnacuden	J. Yell	58				Invrn'ss			
7	Clansman Bk LOST C. 34	Anderson	253	Dndec	1834	J. E. Blain	Dundee	Dun. Ptrsbg	7	A 34
8	— S pts. & C. 34	J. Scott	349	N Brns BB. Hk & P. S rprs 35 wnts Repair	1823	Sanders'n	Gl'sgow	Cly. B. Chlr.	—	33
9	Clara Bg I.B.	Goodwin	126	N Brns BB. P. Hk & S.	1834	Wilmott	Liverp'l	Liv. Cork	4	A 1 33
540	—	H. J. Hall	360				London			
1	—	J. Renny	203				Sndrlnd			
2	— Prothero	C. John	123				Cork			
3	Claremont Bg F. & C. 35	Steph'nsn C. Stevens	266	Sh'lds 1 mo	1833	Percival & Co	Liverp'l	Liv. Jamai.	10	A 1 6
4	Clarence Sr C. 33	HCrocker	75	D'vnpt	1828	Clark & Co	Plym'th	Ply. Alic'nt	8	A 34
5	— Bk f. s. & C. 34	Lindsay	255	Halifx BB. S. Hk & P.	1827	J. Binmer	London	Lon. S. Seas	—	Æ 1 33
6	— Bk f. & s. 33, C. 34 pt	Ross I. B. Barker	312	HPans ND. w. & TSds 33	1793	Ridley	London	Lon. Jamaic	—	Æ 1 33
7	—	Williams	82				Liverp'l	Lon. Petersbg		
8	Clarendon S C. 32	J. Fisher	450	Londn	1827	Davidson	London	Lon. Jamaic	12	A 1 33
9	— S pt d. —	R. Kerr	431	Chestr trp 33	1813	G. Young	Leith	Lth. D. Strts	—	Æ 1 33
550	— LOST C. 34	Whitrong	308	Chpsto	1823	Taylor & c	London	Lon. Nevis	—	Æ 1 33

120



No.	Ships.	Masters.	Tons.	BUILD.		Owners.	Port belonging to.	Destined Voyage.	Classification.	
				Where.	When.				No. Years, first assigned.	Character for Hull & Stores.
551	Claret Sw	S. Perkins	145	Sndrld	1835	Perkins &	London	Sld. Bord'x	11	A 1
					9 Mo					35
2	Clarinda Bk	J. Antram	246	Sndrld	1828	Megarry	London	Lon. Antiga	10	A 1
	r.&C.36									4
3	Clarita Sr	T. Altona	78	Biscya	1830	Lopdrigo	St Andr	Lon.	7	A 1
	I.B.									2
4	Clarkson Bk	G Watson	304	Selby	1806	Stephns'n	Hull	Hul. Amerc.	—	E 1 F 1
	s.32			lrp.32						3 3,37
5	Claude Bk	Sheppard	236	Whitby	1828	Frazer & C	London	Lon. Demra	10	A 1 A 1
	C.33									34 7
6	Claudia Sr	J. Haverd	103	Nwprt	1835	J. Haverd	Newp'rt	Lon Newprt	9	A 1
	I.B.				1 Mo					35
7	Claudine Bg	S. Keene	193	Yrmth	1833	Keene	London	Lon. C.G.H.	10	A 1
	C.33									34
8	— Bk	Kemp	452	Calcut	1811	Heathorn	London	Lon. Madras	—	Æ 1
	d.f.&C.36 pt I.B.			T. Srps	35 & 36					12
9	— Marquese	J Seobeck	160	Libau	1829	Schmohl	Libau	Liv.	7	A 1 Æ 1
	Paulucci Bg I. B.				11 Mo					35
560	Clemence G	Knudson	169	Hollnd	1828	Van Tilt	Antwrp	Cws. Antwp	—	Æ 1
	s.&C.30									35
1	Clementina Sr	T. Brand	141	Brixm	1822	Dewdney	Drtmth	Liv. Lisbon	—	Æ 1
	C.30									34
2	—	T. Hamby	89				Aldbro'			
3	—	J. Harrow	130				London			
4	Clementson Bg	J. Newby	264	Myrpt	1835	J. Newby	Marypt	Mpt. Livrp'l	10	A 1
	C.35				1 Mo					35
5	Cleofrid Sw	J Blagdon	262	Sndrld	1834	G Straker	Sndrld	Shl. Qubec	6	A 1
	I.B.	J Reay					Newcastl			4,37
6	Cleopatra	G. Barlow	261				London			
7	—	N. Walsh	161				Gr'nock			
8	— Bk	J. Watson	269	S Andr	1826	Labert'ch	Dublin	Lon. Trndad	—	Æ 1 Æ 1
	pts. 32, C.35	R Singleton		BB. & RP.	lrp. 33			Dub. SAmer.		3 7
9	Cleveland	R. Carne	76				Lynn			
570	— S	W Marley	386	Whitby	1825	Barry	Whitby	Lon. Bmbay	10	Æ 1
	C.33									35
1	— Bg	J. Meznell	125	Stcktn	1817	N.M.S.Co	Stocktn	Stk. London	—	Æ 1
	I.B.			lrp. 35						35
2	—	Patterson	214				Sndrld			
3	—	Williams	111				Newp'rt			
4	— Packet	H Kipling	180				Sndrld			
575	Clifton Bg	W Bushby	314	Wrktn	1825	J. Bushby	Wthavn	Liv. Maurit.	10	Æ LE 1
	Bk r.&C.36 C.33	S. Ravely		Srprs	36	J. Tobin	Liverpl	Liv Africa		34 4

C

No.	Ships.	Masters.	Tons.	BUILD.		Owners.	Port belonging to.	Destined Voyage.	Classification	
				Where.	When.				No. Years first assigned.	Char. for Hulls
576	Clifton	T Cressey	120				Hull			
7	—	B. Green	579				Bristol			
8	—	S T Johnson	301	Bristol	1815	E. Burke	Cork	Crk. Quebec	—	E 1
		r. & s. 35		TSds of RP		31lrp35, N.D.	&lrp 36			4
9	—	Lusc'mbe	283				London			
580	—	Sr Waters	95	Bristol	1836	Randle & c	Bristol	Brs. Demra	12	A 1
		C. 36			1 mo					2
1	Clinker	Shepherd	171				Nwcastl			
2	Clio	J. Angus	64				Boness			
3	—	R. Burton	84				Scarbro			
4	—	Bg J. Dobson	268	Lncstr	1797	Dobson	Whitby	Lon. Quebec	—	E 1
		r. & s. 33, pt I. B.		lrp. 33, Srprs		35 Drp. 36				2
5	—	Harland	86				Whitby			
6	—	Bk le Rosignl	217	Jersey	1835	Bickard &	Jersey	Jer.	8	A 1
		C. 35		Drp. 36				Lon. W Indies		35
7	—	G. Reah	139				Sndrld			
OST 8	—	S T. Young	383	N Sco.	1824	M. Farlan	Alloa	Lth. N Amr.	—	E 1
		C. 33 pt s. 36		B. B. & P. lrp. 36						1
9	Clipper	Sw Christian	183	Triest		Hamilton	Liverp'l	Liv. Africa	—	L 1
LOST		s & C. 32, pts. Y.M		25, I. B.						35
590	Clitus	Bg T. Fleck	191	Sndrld	1812	Millar & C	Irvine	Cly. Naples	—	E 1
		s. 30 J. Barclay						Cly. Dublin		34
1	Clonme	Sr R. Davies	109	Bristol	1825	M'lcomsn	W'trfrd	Wtf. Lond'n	12	A 1
				len. 30				Lon. Waterfd	10	35
2	Clorinda	S Mitchell	184	Shi'lds	1827	Dobson &	London	Lon. Ceylon	10	A 1
		r. & C. 36								4
3	Clown	J Marshall	156				Gl'sgow			
4	—	W Watson	157				Irvine			
5	Clugas	Bg J. Roberts	167	Grnsy	1827	Clugas & c	G'rnsy	Liv.	—	
		C. 36								
6	Clutha	Bg Thompsn	245	Sndrld	1832	J. Reid	Gr'nock	Bel. Montrl	8	A 1
		C. 35		lrp. 35						35
7	Clyde	Bg Blagdon	151	N. Scot	1834	Blagdon	Nwcastl	Nwc. France	4	A 1
		C. 35		BB. F. S & E						3
8	—	Sr A. Brown	90	Boness	1798	A. Brown	Roths'y	Liv. Coaster	—	E 1
		I. B.								35
9	—	Bk J. Brown	490	Grn'ck	1819	Chaloner	Liverp'l	Liv. Quebec	—	E 1
		r. s. & C. 34		ptn. TS ds 33				Liv.		3
600	—	W. Raisbeck	196				Gl'sgow			
		Crawford								

140

No.	Ships.	Masters.	Tons.	BUILD.		Owners.	Port belonging to.	Destined Voyage.	Classification.	
				Where.	When.				No. Years first assigned.	Character for Hull & Stores.
01	Clyde	Ferguson	503				Irvine			
2	—	T. Groves	105				Yarmth			
3	—	N. Ireland	401				Liverp'l	SUNK		
4	—	J. Kerr	589				Gl'sgow			
5	—	W. Kevan	60				Wigtwn			
6	—	M'Gregor	81				Gl'sgow			
7	—	Sk M'Gregor	91	Dndee	1834	Dd.Prth & Lon. Sh. CO.	Dundee	Dun.	7 A	1 34
8	—	M'Lean	76				Gr'nock			
9	—	Sr M'Queen	104	Brdprt	1822	Frguson & trp. 36	Gl'sgow	Cly. Petrsbg	— A	1 4
10	—	pt I. B. S. Martin	115 75	O. E. & Ght			Restored London	1836—6 Yrs		
1	—	Bg W. Martin	91	P. E. Isl	1833	Mortimer	St Jhns	Ply. Figuera	4 A	1 A 1
2	—	Sr I. B. T. Luckes Stevenson	78 191	BB.F. & S.	1831	NI & Srprs 36	Sercomb Sndrlnd	Exeter Exr. Newcastle	35	7
3	Clydesdale Bk C.&C. 35	Campbell	250	Grnck	1835	Jamieson	Gl'sgow	Cly. Antig'a	12 A	1 A 1 35 9
4	Clytie	G Tinman	77				Wthavn			
5	Coaster	J Spurling	137				Aldbro'			
6	Coatham Bg	J. Bell M. Dukes	283 295	Newcastl	1826	Tram & C.	London Newcastle	Lon. Baltic	—	E 1 4,37
7	Cobourg Bg	J. Bremnr J. Green	132 120	Yrmth	1816	Swainst'n	Liverp'l	Liv. London Ply. Coaster	— E 1	E 1 34 11
8	Cobreria Bg r.&C. 36	W Bowser Thompson	171	Sndrld	1832	P. Laing	Sndrlnd	Sws. St Jago	10 A	1 A 1 34 9
9	Cock of the North Sk r.&C 35	T Howling	59	Abrdn	1835	Hogarth	Aberdn	Abn. Londn	9 A	1 A 1 35 7
10	Codrington Bg r.&C. 33	Bg Gaynes	210	Bristol	1827	J. Liggins Srprs 36	London	Lon Antig.	10 A	2 A 1 35 7
1	Cœur de Lion S C. 34		352	Mryp't	1834	Fisher &	Liverp'l	Liv. Batavia	10 A	1 34
2	Cognac Bg I. B.	Allen	124	Scrbro	1820	Wolff & C Srprs 35	London	Lon. Collier	— I.	1 35
3	—Packet	D. Spittal	182				Liverp'l			
4	Coke	J. Smith	55				Wells			
5	Coldstream	P. Burt	733				London			

141

## C

No.	Ships.	Masters.	Tons.	BUILD.		Owners.	Port belonging to.	Destined Voyage.	Classific
				Where.	When.				
626	Coleraine	M'Arthur	185				Clerne		
7	Collina <b>Bg</b>	N. Day	157	PEIsl	1827	TChanter	Plym'th	Bid. PEIsl	—
		JLowther		BB.&J.	N.B.33	N.KI & Srprs37			
8	Collingwood	G. Riley	283				Liverp'l		
9	—	W. Swan	138				Sndrld		
630	Collins	J.Granger	119				Whitby		
1	Colombo S	Mackellar	420	Nwcastl	1834	Smith & C	London	Nwc. Londn	7 A
	C.35				12 mo				
2	Colonel Smith	E Roberts	68				B'maris		
3	Colonist Bk	J Cowman	261	Hrgtn	1835	W. Peile	Hringtn	Hgt. Liverpl	9 A
	s. Y.M.35								
4	— S	J. Smith	443	Londn	1811	Daniels &	London	Lon. Barbds	— E
	f.s.&C.34								
5	Columbia Bg	J. Booth	244	Abrdn	1825	Catto & S.	Aberd'n	Lon. Sunderld	— E
	C.32	Elliott		Srprs 36		Davison &	London	Lon. Archang	
6	— S	Britton	492	N York	1823	Grinnell &	N. York	Liv. N. York	— E
	C.31			O.C.L. O&P					
7	— S	Darbey	309	Londn	1835	HudByC	London	Lon.	12 A
	f.s.&C.35								
8	—	Dempster	253				London		
9	— <b>Bg</b>	W. Ford	148	Poole	1818	W. Ford	Poole	Liv. Lisbon	— E
	C.33	R. Bence					Liverpl		
640	— S	Hooton	393	N Brns	1833	S. Cunard	London	Liv.	5 A
	C.34			BB. Hk & F.					
1	—	Lightfoot	229				Nwcastl		
2	— S	Pattison	509	Liverp'l	1820	Cropper &	Liverp'l	Liv Bombay	— A
	PH.S.&C.34			P.P.TS ds			Restored	1834—6Yrs	
3	—	T.H.Prior	258				London		
4	— <b>Bg</b>	W. Ware	318	Nwcastl	1822	Willis & C	Scarbro	Lon. Queb'c	— E
	C.35			N. TSds of F&lrp.35					
5	Columbian Bk	J. Brice	276	Liverp'l	1824	Brice & Co	Liverp'l	Liv.	E
	C.35								
6	— Packet Sr	Longridge	176	Londn	1824	W. Sadler	London	Lon. Prnmb	12 A
	C.33			Srprs 37				Cly. Hondras	
7	Columbine	T. Barry	90				Cowes		
8	— Bk	D. Brown	200	Dmbtn	1833	Young &	Gl'sgow	Cly. S. Dom.	10 A
	C.&pt s.36							Lon. St Domingo	
9	— Bk	A. Brown	256	Sndrld	1823	A. Brown	Peterhd	Lon. C.G.H.	— E
	C.34								
650	— Bg	Cumming	176	Lof Mn	1826	Phillips &	Liverp'l	Liv. Para	9 E
	C.32	Kennedy						Lon. Leghorn	

No.	Ships.	Masters.	Tons.	BUILD.		Owners.	Port belonging to.	Destined Voyage.	Classification.	
				Where.	When.				No. Years first assigned.	Character for Hull & Stores.
51	Columbine Sr C.35	W Pilcher	146	Bmnda C. PP.	1829	Foster & C & C plk	London	Lon. Afric	—	Æ 1 2,37
2	— Stm C.34	Stranach	242	London pt F. plk	1826	G. St N Co len. 34	London	Lon. Hambro	—	Æ 1 35
3	Columbus	J. Balleine	252				Jersey			
4	— S C.34	N. Cobb	663	NYork L. O. W	1834	Capt. & Co O. L. C. & P. P.	N. York	Liv. N. York	10 A	34
5	— S	I. Gellman	325	Brastd F.	1832	J. Lang	Brabsdt	Hul. Oran	5 A	1 1
6	— s. — I. B. Sw	J. Gray	217	Sndrld	1824	W. Forest	Nwcastl	Nwc Londn	—	Æ 1 34
7	— pt I. B. S	R Pearson	306	Hull lrp. 31	1807	Hardie & C	Leith	Lth. Merime	—	E 1 4
8	—	Reynolds	309				London			
9	—	Sainthill	468				London			
60	— Bg I. B.	Schnakel	204	Strlsnd	1826	J. Eggert	Str'lsnd	Liv. Rottdm	—	Æ 1 35
1	Colyton Union Sr pt I. B.	J. Good	91	Lyme	1826	Capt. & Co	Lyme	Ips. Liverpl	10 A	1 1 Æ 1
2	Comala Bk C.35	J. Milton	261	Gruclk PP. TSds	1832	Miller & C	Glgow	Liv. Calcuta	9 A	1 10
3	Combatant Bk C.37	D. McNeil E. Simpson Ryland Chapman	373	Hull PP. TSds	1820	Holt & Co Srprs 37	Liverpl	Liv. Jamaica	—	E 1 2,37
4	Comet	W. Colley	63				Whitby			
5	—	W. Colley	158				London			
6	— Sw pt d. 33	J. Eden	241	Sndrld n. TSds 33	1815	J. Eden	Nwcastl	Nwc. Baltic	—	E 1 34
7	— Sr	W. Eva	49	Shmtn Srprs 37	1827	Forbes & C J. Channell	Sbmptn	Sou. St. Mic. Sou. Medit.	10 A	1 34 Æ 1 6,37
8	—	J. Beynon Foreman	63				Krk'ldy			
9	— Bg I. B.	E. Head	115	Whtvn YP. TSds ND & trp. 34	1811	Walker & c	Wthavn	Whn. Coast	—	Æ 1 35
70	— Sw	Lambton	214	Sndrld	1833	Scurfield &	Sndrldnd	Sld. Hambro	7 A	1 34
1	— Sr I. B.	Langdon	68	Brgwtr	1833	Robins & c	B'dgwtr	Gns. Jersey	10 A	1 35
2	— Bk C.36	W. Maass	301	Bremn 11 mo	1834	Milchers	Bremn	Liv. Baltmr	7 A	1 5
3	— S	J. Martin	312	Lond'n ND. 35	1791	Barkwrth	Hull	Hul. D. Strts	—	E 1 3 E 1 3,37
4	— d. pt 35 pt s. & r. 36	Middlet'n	156				London			
75	— Bg F. & C. 35	Paterson	120	Yrmth	1824	Laurie & C	London	Lon. Alg. B. Lon.	—	Æ 1 35 Æ 1 5,37

## C

No.	Ships.	Masters.	Tons.	BUILD.		Owners.	Port belonging to.	Destined Voyage.	No. Years first assigned.	Classified.
				Where.	When.					
676	Comet pt d.37 pt I.B.	Sw FPattison	215	Sndrld 260	1824	Fram & Co len. & lrp.37	Nwcastl	Nwc. Livrpl Nwc. Petrsbg	—	A
7	—	Sr W Turner I. B.	118	Dndee O. F. B.	1826	Boutland & Ash len. & lrp. 34	Nwcastl	Nwc. Coastr	—	E
8	—	T. Walker	68				Fvrsham			
9	—	T. Widger	77				Poole			
680	Commerce	C. Amy	112				Jersey			
1	—	C. Bates	82				Hull			
2	—	Bg J. Boylan C.35	142	Liverpl	1833	B. Boylan	Dgheda	Liv.	9	A
3	—	Chambers	60				Jersey			
4	—	J Chapman	181				Sndrld			
5	—	Church	73				Sthw'ld			
6	—	W. Coble	78				Exeter			
7	—	Sr J. Corbett I. B.	87	Bnrstpl 1817	1827	Gent & Co	Plymth	Ply. Coaster	—	E
8	—	Bg W. Crein I. B.	98	Belfast pt P. plk	1799	M'Laine ND. & TSds25, lrp. 30	Belfast	Bel. Coaster	—	E
9	—	Sk W. Crow	122	Blythe ND. & T Sds32	1814	Wilson & Berw'ck	Bwk. Londn		—	E
690	—	T. Ellis	64				Liverpl			
1	—	Sr B. Fish I. B. Wood's	104	Wdbge 69 lrp.37	1820	Fennell &	Aldbro'	Ips. Krkldy	—	
2	—	Sp J. Ford	54	Mntr's pt F. plk	1823	J. Birnie lrp30 NTSDs & lrp.37	Mntrse	Mtr. Glsgow	—	E
3	—	Bg Franklin	97	Y'rmth 75 ND. & S lrp.36	1809	Bowker &	Lynn	Dub. Wsbch Lyn. Scotland	—	E
4	—	G Gaukema	96	Blgium lrp.33	1814	Dansaert	Brussels	Lon. Brssels	—	E
5	—	Bg J. Gilbert I. B.	142	Tgnmh	1815	J. Payne	F'vrsham	Wtb. Coast	—	E
6	—	J. Gray	102				Falm'th			
7	—	Griffiths	72				Abrysth			
8	—	W. Guy	96				Shrham			
9	—	Sr Hamond I. B.	79	Milfrd	1834	Breen & C. 8 mo	Wexfrd	Wex. Livp'l	10	A
700	—	Sr W. Harris McGrath	101	Y'ghal lrp. 34	1825	Gimlett &	Youghll	Glr. Youghl Lon. Glo'ster	—	E

144

No.	Ships.	Masters.	Tons.	BUILD.		Owners.	Port belonging to	Destined Voyage.	Classification.		
				Where.	When.				No. Years first assigned.	Character for Hull&Stores.	
701	CommerceSw pt d. pts 29I. B.	J. Heweth J. Dixon	191	Bdlgtn O&RP.	1795 ND. 31	G. Faucus lrp. 35 Srprs	N. Shlds 36 Dublin	Nwc. Londn Nwc. America	—	E 1 35	E 1
2	—	J. Jones	195	—	—	—	—	—	—	—	—
3	—	W. Jones	79	—	—	—	Liverp'l	—	—	—	—
4	Sw s. 28 I. B.	Krosholm	177	Arnsb O.&F.	1815 ND. W. & TSds	Stenberg 28	Dago	Liv. Liebau	—	E 1 35	—
5	Bg I. B.	T. Lowe	106	Blyth pt RP.	1826 plk	Stephens	Wisb'ch	Pts.	—	Æ1 35	—
6	—	Mansfield	136	—	—	—	Yarm'th	—	—	—	—
7	—	W. Mason	113	—	—	—	London	—	—	—	—
8	—	J. Massam	89	—	—	—	Boston	—	—	—	—
9	—	Sp L. Moffatt	58	Perth	1820	J. Moffatt	Berwck	Bwk.	—	Æ1 34	—
710	—	W Neilson	124	—	—	—	Ayr	—	—	—	—
1	—	J. Palmer	204	—	—	—	Nwcastl	—	—	—	—
2	—	W. Port	67	—	—	—	Drtmth	—	—	—	—
3	Sw C. 35	Primrose	186	Lmkils lrp. 32	1825	Clark	Alloa	Lon.	—	Æ1 35	—
4	—	T. Pringle	51	—	—	—	Krkaldy	—	—	—	—
5	Bg I. B.	Rackham	146	Yrmth lrp. 36	1796	Page & Co	Ipswich	Ips. Memel	—	E 1 3	—
6	—	Restowck	72	—	—	—	Lyme	—	—	—	—
7	—	W Rigden	79	—	—	—	Clay	—	—	—	—
8	—	C. Robson	66	—	—	—	Sndrlnd	—	—	—	—
9	—	R. Scott	105	—	—	—	Whitby	—	—	—	—
720	—	Sheepwsh	64	—	—	—	Fvrshn	—	—	—	—
1	Sr C 33	RW Steer	87	Drtmth ND. 30 Sr	1817 prs 35	RW Steer	Drtmth	Glr. Lmerck	—	Æ1 3	—
2	—	A Stewart	241	—	—	—	Aberdn	—	—	—	—
3	—	Thornton	206	—	—	—	Nwcastl	—	—	—	—
4	—	W. Tilfy	60	—	—	—	Rochstr	—	—	—	—
725	—	Tremayn'	84	—	—	—	St. Ives	—	—	—	—

C

No.	Ships.	Masters.	Tons.	BUILD.		Owners.	Port belonging to.	Destined Voyage.	Classific
				Where.	When.				
726	Commerce Bg	J. Welsted	122	Blyth	1806	J Welsted	Rye	Shl. Rye	— E 1
	I. B.			O. & RP					35
7	— Bg	W'ghtmn	251	Whby	1801	Brown	Shields	Lon. Riga	— E 1
	I. B.			P. TSds	Srprs 35				4
8	— Sp	J Williams	59	Crdgn	1814	Lewis & C	Cardign	Cff. Liverpl	— E 1
	I. B.								4
9	Commercial Bg	Scurra	172	Abrdn	1815	T. Wilson	Whitby	Wtb.	— E 1
	pt I. B.		162	Srprs 36					3
730	— Packet Sr	Hart	120	Rmsgt	1817	Capt & Co.	London	Lon. Rtrdm	— E 1
	C. 31					Lilwall & C			35
1	—	D. Parker	90				Aldbro'		—
2	Commodore Sr	W. Bence	105	Tpshn	1821	Payne & C	Exeter	Tgn. Londn	E 1
	I. B.	Bidwell	88	ND. & Srprs 36					5
3	— Sr	J. Cousens	177	Hstngs	1833	R. Wilson	London	Lon. Wtrfrd	12 A 1
									34
4	— Bk	J. Fisher	203	Nwprt	1835	Barrow & c	Liverp'l	Liv. Ceylon	10 A 1
				P. P. TSds					36
5	— Sr	W. Green	79	Drtmh	1818	T. Venn	Bristol	Brs.	— E 1
	I. B.	Stephens		Srprs 36				Brs. Portsmouth	36
6	— Sr	Ryland	174	Nwprt	1834	R Howlan	Watfrfd	Lon.	12 A 1
	C. 35								35
7	Commot	J. Skerry	128				Whitby		—
8	Como	J. Massey	141	Nwcastl	1820	Massey &	Nwh'vn	Fal. Liverp'l	— E 1
									34
9	Compass	J. Barber	80				Ipswich		—
740	Conch	T. Musson	100				London		—
1	Concord	Bournes	69				Rchestr		—
2	— Bg	Cobb	270	Selby	1834	Standing	Goole	Hul. P'trsbg	10 A 1
									3
3	—	W. Cramp	146				Rmsgte		—
4	— Bg	Davidson	318	P. E. Isl	1825	J. Irving	Bristol	Brs. Quebec	— L 1
				BB & P					3
5	—	J. Elliot	60				London		—
6	— Sw	T. Hicks	225	Sndrld	1830	T. Hicks	Scarbro	Shl. Medit.	8 A 1
	C. 36 over pt I. B.			Srprs 36					3
7	— Sw	Jefferson	215	Abrd'n	1815	Morris & C	S Shield	Nwc. Londn	— E 1
	pt I. B.			lrp. 34					3
8	—	J. Lawson	78				Alloa		—
9	— Bg	G. leGross	85	Bvntr	1815	Rosier & C	Jersey	Jer. N'ndld	— E 1
	s & C. 33			J. O. W.	H & F lrp. 29				3
750	— Bg	Limberg	153	Bdfrd	1803	Limberg	Apldore	Wtf. Nwp'rt	— E 1
	I. B.			ND. 28					3

146



No.	Ships.	Masters.	Tons	BUILD.		Owners.	Port belonging to.	Destined Voyage.	Classification.		
				Where.	When.				No. Years first assigned.	Character for Hull & Stores.	
751	Concord	Sr T. Martin	141	Plymh	1832	J. Palmer	Plym'th	Lon. Naples	12	A 1	34
2	—	J. O'Hara	54				Belfast				
3	—	W.T.Oats	60				Plym'th				
4	—	R. Park	319				London				
5	—	Bg J. Parker	153	Rostek		A. Beattie	Ptms'th	Pts. Sndrlnd	—	Æ 1	Æ 1
		J. Smith		W. O. & R. P.		sw. & TSds	32			3	5,37
6	—	Bg Rickinson	189	Sndrlld	1831	J. Cowart	Whitby	Lon. Riga	8	A 1	34
7	—	Bg JSmardon	75	Rngmtr	1799	Howard	Teignth	Tgn. Nfndld	—	E 1	35
		I. B.		RP. TS ds							
8	—	Sr J. Smith	90	Brxhm	1825	Smith & C	Drtmth	Lon. Seville	10	Æ 1	34
9	—	J. Wright	168				Sndrlnd				
760	Concordia	W. Ball	86				Drtm'th				
1	—	Bg Blackalla	138	N Brns	1823	Capt. & Co	Exeter	Lon. C.G.H.	—	E 1	Æ 1
		C.34 Blackaller		BB. S. & F.	1824			Lon.		35	5,37
2	—	G F. Eddes	141	Peklau	1828	Mauritz	Dordt	Liv. Rtrdrn	7	Æ 1	Æ 1
		I. B.						Liv. Dordt		35	9
3	—	Sr T. Meller	108	Tronse	1834	Peterson	Sev'nbg	Gns. Sv'nbg	8	A 1	35
		pt I. B.			11 mo						
4	—	G Rnckhoff	81	Cxhvn	1835	Rnckhoff	Cxhavn	Lth. Hmbro	7	A 1	3
		I. B.									
5	Condor	Bg J. Judd	166	Shrlm	1825	Williamsn	Halifax	Bel. Halifax	—	Æ 2	3
		C.36									
6	Conductor	M'Colm'n	59				Gr'nock				
7	Conference	Buckham	298	Bristol	<b>Prize</b>	Robson &	NShilds	Nwc. Londn	—	Æ 1	Æ 1
	Sw	d.36		ND.34	lrp.36					35	10
8	Confidence	Sr Angel	135	Drtmth	1827	Swnston &	Liverp'l	Liv. Bristol	10	A 1	34
9	Congo	Bk J. Potter	157	Chepst	1833	King & Co	Bristol	Brs. Africa	10	A 1	4
		C.36									
770	Congress	Bg J. M'Neil	299	Mrypt	1818	Ashbrdge	M'ryprrt	MptQuebec	—	Æ 2	Æ 2
		pt & C.33		ND.30	Sr prs 35 & 36					35	4
1	Consbrook	Bristow	423				Belfast				
2	Conrad	W. Brown	94				Yarmth				
3	Conservative	Richmnd	236	Sndrlld	1836	Hutchnsn	Stocktn	Sld London	8	A 1	1
	Sw	I. B.			1 mo						
4	—	Simmons	415				London				
775	Consort	Bg Armstrng	187	Hull	1835	Thompsn	Hull	Hul. Hmbro	10	A 1	A 1
				<b>Drp.37</b>	1 mo					3	3,37

147

C

No.	Ships.	Masters.	Tons.	BUILD.		Owners.	Port belonging to	Destined Voyage.	Classificat	
				Where.	When.				No. Years first assigned.	Chartr for Hulls
776	Constant Bg s.&C.31	Van Schie	217	Antw <sup>p</sup>		Joostens	Antwrp	Liv. Antwrp	—	E 1
7	—Trader	J. Ives	115				Yarmth			34
8	— Bg I. B.	A. Lord	99	Ipswch	1798	Meadows	Ipswich	Ips.	—	E 1
9	Constantia Bg pt I. B.	H Dollner	178	Kiel	1835	Didricksn	Keil	Lon. Brazils	7	A 2
780	— Bg I. B.	C.36 over pt I. B. Echwarie	146	Bilboa	1832	Ebarra &	Bilboa	Lon. M'laga	7	A 1
1	— Sw	C. Ellis	217	Swnsa	1816	Strangmn	Watfrd	Mil. Coaster	—	E 1
2	Constantine Sw I. B.	J. Berry	229	Sndrld	1826	Charlton	Sndrld	Liv.	—	E 1
3	Constituicao Sr I. B.	R Davison	125	O. & E.	1835	R Davison	S. Shields	Sh'. Petersbg	1	A 1
4	Constitution Sr C.31	J. Busby	70	Bristol	1823	J. Busby	London	Lon. Medit	—	E 1
5	—	H. Cragg	231				Wthavn			34
6	Conte Ortem- berg Bg C.34	Ivancov'h	388	Fiume	1825	Ventic	Trieste	Lon. Trieste	—	E 1
7	Content	Higham	103				Lancstr			34
8	—	J. Jackson	188				Sndrld			
9	— Sw ptd.— I. B.	Patterson	241	Chls Ct	1770	J. Lyon	Nwcastl	Nwe. Lond.	—	E 1
790	— Sr I. B.	T. Scott	75	Pulhly	1830	Roberts &	NShields	Bms. Stcktn	9	A 1
1	— LOST Sw	H. Smith	203	Spey	1806	W. Potts	Sndrld	Sld. Miramc	—	E 1
2	Contest	H. Ingo	303			& F. trp. 34	London			34
3	Continuation Sr s.34 I. B.	Backman	160	Jcbstd	1834	Linska	Jacbstd	Lon. Kiel	5	A 1
4	Convivial Bg C.34	Hampton	125	Yrmth	1824	Harrison	Poole	Bel. N'fndld	—	E 1
5	Conway	J. Owens	51	Drp. 35		Srprs 37 Slade & Co	Chester	Liv Newfdd		34
6	— S F.S.&C.26	J Renneck	466	Frdsby	1814	Wilson & c	London	Lon. So Seas	—	E 1
7	Copeland Bk	J. Crawford	516	Sndrld	1835	Taylor & C	Liverp'l	Lon.	11	A 1
8	Copse Bg C.33	Anderson	272	Leith	1830	Duncan &	Leith	Lth Jamaica	10	A 1
9	Coquet	W. Hall	255				Nwcastl			
800	Coquette Bg C.36	Cooke	151	Fshbrn	1826	Cooke SMo Laurie & Co	London	Lon. Africa	12	A 1

140

No.	Ships.	Masters.	Tons.	BUILD.		Owners.	Port belonging to.	Destined Voyage.	Classification.	
				Where.	When.				No. Years first assigned	Character for Hull & Stores.
01	Coquette Bg r.&C.34	J. Hindes	144	Hull Drp.36	1822	J. Muter	StLucie	Dub. StLucie	—	Æ 1 3
2	—	J. Young	495				London			
3	Cora	T. Frater	116				Whitby			
4	Bg PH.&C.34 s.&C.33	DLamont Hamilton	211	Clyde O.&PP	1828	Meller&C	Gl'sgow	Lon Brazils Liv.B.Ayres	10 9	A 1 34 A 2 8
5	— C.33	Sr Le Grand	112	Jersey pt F.pik	1829	Capt.&Co Drp. 36	Jersey	Nry. Lon.	6	Æ 1 2 Æ 1 7
6	—	J. Rayner	248				Nwcastl			
7	Coral Sr	P.Leggett	77	Ipsw'h len.34	1828	W. May	Ipswich	Ips. Restored 1834—4-Yrs.	—	A 1 34
8	Corcyra Sr C.37 C.34	New J.W.Ord	183	Cowes	1834	Faith&Co LaurieCo	London	Lon Turkey Lon.	10	A 1 35 A 1 1,37
9	Cordelia Sw pt I.B.	R. Abbs	278	Sndrld	1825	Scurfield	Sndrld	Sld. London	—	E 1 34
10	—	T. Glover	137				Nwcastl			
1	—	M.Kellar	153				Gl'sgow			
2	Bg C.32	M'Mahor	179	N Scot BB.	1826	Harrison TSDs of RP.&Drp.	Belfast	Bel. Petersbg Cly. Petersbg	—	E 1 34 E 1 37
3	—	Sp J. Pascoe	51	Falmth	1827	Pascoe &c	Falmth	Fal. Watfrid	10	A 1 34
4	—	H.Swaffin	109				Nwport			
5	—	G.Weaver	378				Liverp'l			
6	Coree Bg pt I.B.	ARamsay	134	Perth O.E&L	1835	ARamsay	Dundee	Cly. Coaster	5	A 1 35
7	Corinthian Sw pt I.B.	R. Clark	250	Shi'lds n. Kl&S	1824	Whinney	Nwcastl	Shl. London	—	Æ 1 4
8	— f.s.&C.35	S H. Hill	391	Qubec	1826	M'Gregor	Liverp'l	Liv. Liv. N.York	—	Æ 1 35 See Supplement
9	Coriolanus Bk d.&C.	W. Sisk Darby	317	Sndrld Srprs37	1817	Sisk & Co	London	Lon. Jamaic	—	Æ 1 6,37
20	Cornelia G I.B.	Beakman	68	Gronin	1827	Capt.	Gronin	Hul. Amster	7	Æ 1 34
1	—	Sr J. Peake	104	Yrmth	1833	J. Clark	Yarmth	Yar. Liverpl	10	A 1 35 A 1 5
2	—	J. Woods	79				London			
3	Cornelius Bg C.34	T. Betts	179	Yrmth	1833	Thomps'n	Liverp'l	Liv. Malta	10	A 1 34
4	—	J.Graham	202				Scarbro			
25	Cornhill	Florence	111				Poole			

## C

No.	Ships.	Masters.	Tons.	BUILD.		Owners.	Port belonging to.	Destined Voyage.	Classific.
				Where.	When.				
826	Cornist	Pritchard	57				B'maris		
7	Cornubia Bk	J. Bell	408	Quebc	1835	T. Bell	Krkldy	Liv. Chrlnn	5 A
8	— LOST Sr pt I. B.	R. James	95	Ch'lstn WO&E trp.35	1825	ShppingC	Pnz'nce Restored Truro	Pnz. Cardiff 1835—7 Years	— A
9	—	T Nicholls	69						
830	— Stm C.32	T. Ward	94	Grnck	1832	Pimm & C	Plym'th	Hul. Dnkirk	8 A
1	Cornwall	W. Bell	872	pt PP pink			London		
2	— Sr I. B.	Marshall	79	Prize		Capt & Co	Padst'w	Pad. Coaster	— E
3	—	C. Worth	62				Truro		
4	Cornwallis Bg	J. Green	231	N. Scot	1826	Harris & C	Watfrld	Wtf. Quebec	— E
5	—	H Davis Hendersn	178	B. B. H & S & P		Srprs 32 & 37	London		
6	—	G. Merrin	170				Nwcastl		
7	Coromandel S f. s. & C. 35	T. Boyes	639	Londn	1820	Joad & Co.	London	Lon. Madras	— A
8	— S f. & s. Y. M. 35	Cameron	662	Qubec	1834	Ridgway	Restored Liverpl	1835—8 Yrs Lon. Austral	5 A
9	— Sr I. B.	W Chesser T. Webb J. Davies	76 61	O. & B. B. Londn pt NB. 34	1823	North	London	Lon. Wales	—
840	Coronation	G J Barron	65				Plym'th		
1	— Sr	M. Carner	81	Londn	1821	Feathrstn -haugh & C	London	Sld. London	— E
2	— Bg	T. Hagens	131	Stcktn	1821	W. Kellett	Sndrlnd	Cff. Sndrlnd	— E
3	—	W. Rider	57				Hull		
4	—	Whitaker	60				London		
5	Coronet Bk f. s. & C. 37	Pretious W. Bond	275	St Jhns	1828	Wilson & c	London	Lon. S. Seas	—
6	Corrib Bg f. & C. 36	R. Carling	199	Quebc	1829	R. Carling	London	Nwc. Londn Nwc. Gibralt	5 B
7	Corinna Bg I. B.	R. Purdy	88	Yrmth	1816	R. Purdy	Yarm'th	Yar. N'castl	—
8	Corsair Bg pt f. & C. 34	J. Birkett	221	PE. Isl	1833	C. Moore	Brbados	Dub Brbados	4
9	— Bk C. & pts. 36	Campbell	265	Whtby	1832	Coy & Co. Ewing & C	Glsow	Cly. Jamaica	10
LOST 850	— Sr C. 33	Cuming	144	Plymh	1833	Cuming &	Plym'th	Cly. Smyrn.	12

No.	Ships.	Owners.	Tons.	BUILD.		Owners.	Port belonging to.	Destined Voyage.	Classification.	
				Where.	When.				No. Years first assigned.	Character for Hull & Stores.
1	Corsair	T. Gilbert	85				Cowes			
2	—	Stm J. Gowan	186	PtGls	1827	Langtry &	Belfast	Liv. Belfast	—	Æ 1
		C. 35	MC	lrp. 35						35
3	—	Sr Hendersn	77	Grnck	1828	Reids	Gl'sgow	Cly. Malta	9	Æ 1
		C. 37	Srprs	37						5, 37
4	—	Bg J. Potts	231	Myrpt	1824	J. Potts	Wthavn	Liv. Antigua	—	Æ 1
		C. 33	Egar	ND. 33	Srprs	37		Lon. W. Indies		1, 2, 37
5	—	Bg WRitchie	273	N Brns	1823	Glass & Co	Gr'nock	Cly. Trndad	—	Æ 1
		s. & C. 33		BB. Hk & F.	Srprs	35		Cly. Quebec		35, 5
6	—	Sw Williams	281	Dougl	1826	Fairb'nk &	Halifax	Liv. Halifax	—	E 2
		C. —		U. S. B. B. O. S. P. & Hk			U. S.			2
7	Cosmo	S CH Lewis	409	Bidefd	1825	Bushell &	Bristol	Brs. N. York	10	Æ 1
		C. 33		ND & lrp. 35						35
8	Cosmopolite	TPearson	138	Yrmth	1815	J. Porter	London	Lon. Riga	—	E 1
		Bg pt I. B.								31
9	—	Bk P. Smith	373	N Brns	1833	Pope	Plym'th	Ply. N. York	4	Æ 1
		s. Zinc 33		BBS. F. & Hk				Ply N. Amer.		35, 3, 37
10	Cossack	Armstrng	155				London			
1	—	Bg S Clark	134	Selby	1814	Clark & Co	Shrham	Shm.	—	Æ 1
				ND & lrp. 32						34
2	—	Vaughan	76				Liverp'l			
3	Cottager	J. Dunley	106				Exeter			
4	Cottingham	C. Short	251	Hull	1815	Short & Co	Nwcastl	Lon. Quebec	—	E 1
		Bk		ND. 25	lrp. 28					3, 3, 37
5	Cove	S Chodwick	374	Whby	1798	Coopers	Hull	Hul. DStrts	—	E 1
		pt d. 31		ND & lrp. 31				Hul.		35, 9
6	—	Bg R. Willis	109	Ilfraco	1826	Ferris & C.	Bristol	Brs. Medit.	9	Æ 1
		H. Cothay		P. TSds	len 30			Liv. Cadiz		34, 7
7	Coventry Bg	J. Purdie	305	Plymh	1812	J. Gray	London	Lon.	—	Æ 1
		s. pt 32, pt 35 F. & C. 35		nw. TSd & lrp. 27.						35
8	Countess of	WBartlett	168	Dndee	1831	J. Walker	Arbr'th	Liv MVideo	6	A 1
		Airlie Bg C. pt 32, pt. 35		n. TSds & lrp. 35						35
9	—of Cassillis	Harrison	61				Wthavn			
10	—of Dunmore	W. Small	231	Dnmre	1826	Scott & Co	London	Lon	10	A 1
		Bk s. YM. 34								34, Æ 1
1	—of Durham	Tod	292	Sndrld	1835	Thompsn	London	Lon.	9	A 1
		Bk		4 mo						3
2	—	Sr J. Young	91	Sndrld	1835	Seymour	Boston	Sld. Boston	7	A 1
		I. B. H. Banks	74	E & F. B.	10mo	Drp. 36		Lth. Sanderld		35, 5
3	—of Errol Bg	Maitland	172	Petrhd	1826	Arbthnt &	Peterhd	Lon. Leghrn	10	A 1
		C. 33				Hurry & Co				34, Æ 1, Æ 1
4	—of Fortescue	Edwards	64				Brnst'pl			34, 6, 3, 37
5	—of Galloway	Broadfoot	146				Wigtwn			

No.	Ships.	Masters.	Tons.	BUILD.		Owners.	Port belonging to.	Destined Voyage.	Classified	
				Where.	When.				No Years first assigned.	Char Hulls
876	Countess of Glasgow	M <sup>c</sup> Intyre	90				G'sgow			
7	—of Kinnoul	J. Torry	79				Perth			
8	—of Liv'rpool	J. Mackie	60				Dover			
9	—of Lonsdale Bg	D. Groom	259	Wrktn	1828	D. Groom	Wrkgtn	Liv. Havana	9	A
880	—	Marshall	150				Wthavn			
1	—of Mar	Goulbert	81				Alloa			
2	—of Rodensk LOST	Megarry	46	Nwcastl	1808	T. Feran	Newry	Nry. Coastr	—	E
3	—of Selkirk Sp	J. Munro	64	Kkd'bt	1813	J. Reid	Strn'wy	Lth. Strnwy	—	E
4	—of WiltonSr	JDumont	145	Hrwch	1834	Ord & Co.	Hrwich	Lon. Norway	10	A
5	Countryman LOST	TDouglas	179				Wthavn			
6	County of C'rk	G. Ray	80				Cork			
7	—of Pemb'rke Stm	Matthews	110	Bristol	1831	Guppy & c	Bristol	Brs. Padstw	8	A
8	Courier	Cheesm'n	103				London			
9	—	Sw J. Dodds	245	Sndrld	1832	Herring &	Sndrld	Sld. Petrsbg	7	A
890	—	pt I. B. Fowler	235	NBrns	1830	Rickless	Liverp'l	Sld. N. America	—	E
1	—	C.33 Sr A. French	122	Yrmth	1831	J. Barker	Yarm'th	Liv. Constpl	10	A
2	—	C.36 W. Graves	320	Sndrld	1836	JM. Gales	Sndrld	Sld. London	9	A
3	—	Bg Gwatkin	168	Livrpl	1819	D. Witton	London	Lon. Cnstpl	—	E
4	—	pt s & C.33 s. & C.36	225	Sh'lds	1821	Wst Afric Co	Genoa	Lon. Genoa	—	E
5	—	pt s & C.34	162	n. TSds		P. P. 31		Belfast		
6	—	S LeMaiske	268	Jersey	1831	LeQuesne	Jersey	Jer. Brazils	7	A
7	—	C.— J. Linder	103		10mo		London			
8	—	W. Mills	169				Dundee			
9	—	Sr J. Nelson	142	Whtvn	1826	Brcklbnk	Wthavn	Liv. Lima	—	E
900	—	r. & C.32 J. Palmer	136	T. TSds	Srprs 35		London			

15a

No.	Ships.	Masters.	Tons.	BUILD.		Owners.	Port belonging to.	Destined Voyage.	Classification.			
				Where.	When.				No. Years first assigned,	Character for Hull & Stores		
901	Courier	T. Ross	67				Aberdn					
2	— Sk	J. Smith	76	Ab'rdn	1825	L.&C.S.C	Aberdn	Abn.Glasgo	—	Æ 1	Æ 1	
3	— Sr	W. Smith	162 135	Brdprt	1823	Lngtry &	Belfast	Lon.Belfast	12	Æ 1	Æ 1	8
4	— Bg C.34	G Sinclair	262	Sndrld	1833	Granger	Liverp'l	Liv.Rio.Jan	7	A 1		6
5	Cousins I.B.	Newham E.Gascoign	255	Sndrld Srprs 37	1832	Elliott & c	Nwcastl Shie'ds Hull	Shl.London	7		A 1	2,37
6	Cowslip	J. Forman	69									
7	Craig Elachie	A. James	76				Banff					
8	Craigie pt I.B.	R. Craigie	136	Dndee lrp.35	1818	W. Adam	Dundee	Lon. Riga Dun. Riga	—	Æ 1	E 1	5,37
9	Craigievar Bg C.33	W. Rae	263	Abrdn ptnw. & Srprs 35	1825	A. Forbes	Aberdn	Abn.N S W	—	Æ 1		35
10	Craveiro the Second Sr I.B.	D. Santos	120	Oporto F.	1835		Oporto	Lon. Lisbon	4	A 1		35
1	Crawford	W.P. Ivey	106				London					
2	Credo Sw I.B.	J. Price Humphrey	257 242	Sndrld Srprs 37	1833	J.M. Gales Jones & Sn	Sndrldnd Abrystw.	Sld. Bath'rst Abs. Quebec	8	A 1	A 1	3,37
3	Creole Bg C.33	Tullock	155	Chepst ND.31	1819	Cotswrth	London	Lon.	—	—	—	4
4	Crescent Bg C.34	Bonfellow G. Roberts	158	Yrm'th	1825	Pitt & Co. Swainson &	Yarmth Liverpl	Yar. Liv.	11	A 1	A 1	9
5	— Sr C.36	Domaille	88	Grnsy	1836	Domaille	Grnsey	Gns.	6	A 1		2
6	— Sr C.34	C. Hayes	123	London	1824	Hayes	Liverp'l	Liv. Syria	12	A 1	Æ 1	34
7	— Bg I.B.	R. Long J.H.yman	114 127	Grnek len. & lrp.37	1816	R. Thomas	Exeter	Tps. Coastr	—	—	Æ 1	4,37
8	— Bg C.34	W. Martin Collard	136	Sndrld	1829	T. Burgin	London	Lon. Medit.	8	A 1	A 1	34, 3,37
9	—	J. Tudor	178				Liverp'l					
20	Cressinus Sw	J. Percy W. Evans	209	Scrbro O. Ash & F.	1825	Atkinson Srprs 35 & 37	Scarbro	Scr. Arkngl Cf London	—	Æ 1	Æ 1	35, 4,37
1	Creswell Sr I.B.	Warford E. Wilson	71 89	Grvs'd pt E. plk len. & lrp.37	1807	Wilson	London	Lon. Coaster	—	—	Æ	2,37
2	Criterion Sr	G Ball'my	86	Yrm'th	1834	Tremain	Padstw	Lon. Coastr.	10	A 1	A 1	34, 9
3	— Sr	J. Wallis	134	Nwp'rt	1835	Delauney	Dublin	Lon. Alxdra	11	A 1		35
4	Croft Sr	J. Croft W. Croft	71 59	N'castl	1829	Capt. J. Croft	Ramsgt Grimshy Blythe	Hul. D'nkrk Lon. Coaster Bly. Coaster	5	Æ 1	Æ 1	34, 2,37
25	— Sr I.B.	Hindmrsh	62	Blythe	1835	Bowman			7	A 1		35

159

C

No.	Ships.	Masters.	Tons.	BUILD.		Owners.	Port belonging to.	Destined Voyage.	Classification	
				Where.	When.				No. Years first assigned.	Character for Hull & St.
926	Cropton Sw	Atkinson	227	Sndrld	1826	Cropton	Sndrld	Sld. Petrsbg	—	E 1
7	Crosby	Yonder Golder	111				London			5
8	Crowley	MConnell	205				London			
9	Crown Sw	Atkinson	209	Sndrld	1828	Atkinson	Shields	Nwc. Londn	7	E 1
930	— pt I.B. Bk	J Cowman	293	Whtvn	1821	Brckl'bnk	Liverpl	Liv. Clcutta	—	E 1
1	— F & C. 35	Perryman	114				Exeter			1
2	Cambrian Bk	Latimer	258	Sndrld	1830	Grahams	London	Lon. Mauritt	10	A 1
3	— C. 34	Richmnd	339	N Brns	1824	J. Straker	Nwcastl	Cly. Quebec	—	E 1
4	— s. 30	DStewart	90			Srprs 36	Dundee			4
5	LOST	R. Terry	384	Whtby	1801	Barry & C.	Whitby	Lon Quebec	—	E 1
6	LOST	S R. Terry	384	Whtby	1801	Barry & C.	Whitby	Lon Quebec	—	E 1
6	Cruickst'n Cas	Fergusson	382	N Brns	1822	Smith & C.	Gr'nock	Cly. Savana	—	E 1
7	— the Bk	J. Banks	131	Yrmth	1834	T. Clark	Yarmth	Liv. Cnstple	9	A 1
8	—	R. Mann	76				Clay			35
9	Crusader Bk	Arnold	280	Shelds	1834	T & G Kell	Nwcastl	Lon.	10	A 1
940	— C. 34 pt 35	J. Smith	128	Jersey	1820	St. Croix	Jersey	Jer. Hondrs	7	A 1
1	Crystal Sw	T Pearson	264	Sndrld	1832	J. Jopling	Nwc'stl	Shl. London	7	A 1
2	Cuba Sw	Dunley	220	Sndrld	1833	Gibson	Nwc'stl	Liv. Cuba	8	A 1
3	See Supplement	J. Banks	273	Livrpl	1824	Kinnear &	Gl'sgow	Lon. SLucie	12	A 1
4	Cubana Sw	R. Young	203	Sndrld	1834	P. Laing	London	Sld.	6	A 1
5	Culloden Bg	J. Davies	83	Nwprt	1804	Evans & C	Crldigan	Gl'r. Chatham	—	E 1
6	Cumberland	R. Carns	272				London			
7	—	J. Coke	60				Drtmth			
8	— Sw	Edington	247	M'rypt	1795	R. Bell	Nwc'stl	Nwc. Baltic	—	E 1
9	— Sw	W. Jordan	284	Seaton	1777	A Forsyth	Nwc'stl	Shl. Baltic	—	E 1
950	— F. & s. pt 4. 37	J. Wright	243	Stcktn	1834	Clark & C.	Nwc'stl	Stk. London	9	A 1

154



No.	Ships.	Masters.	Tons.	BUILD.		Owners.	Port belonging to.	Destined Voyage.	Classification.	
				Where.	When				No. Years first assigned.	Character for Hull & Stores.
951	Cumberland	C. Little	201	Hlyhd	1826	St. Geo Co	Liverp'l	Liv. Newry	—	Æ 1
2	Stm C.34	T. Nicole	366	M.C. O.F&P	P. plk	lrp.34	Wthavn	Liv.	—	Æ 1
3	S s.30	G. Pew	402	Whtrn	1820	Hartley	Wthavn	Whn. Jamai.	—	Æ 1
4	C.30	Power	298	Whtrn	1835	Hartleys	Wthavn	Liv. NORleans	9	Æ 1
5	C.35	R. Stoker	107	Stcktn	1812	N.M.S.Co	Stocktn	Whn. Jamai.	—	Æ 1
6	Bg I.B.	W. Tickler	215	M'rypt	1800	Tolson & C	M'ryprt	Stk. London	—	Æ 1
7	s.35 I.B.	Broadfoot	82	NDTSds	& lrp. 35		Carlisle	Mpt. St Law	—	Æ 1
8	Cumbrian	J. Blyth	762				London			
9	S	R. Dring	374	SSHlds	1811	Wright & C	Hull	Hul. Amer.	—	Æ 1
960	pt r. & s. 19 ptr. & d. 21	Bk Latimer	258	Drp. 37	lrp. 21 & 26, Sr	prs 34	Grahams	Lon.	10	Æ 1
1	C.34	J. Roper	172	Sndrld	1830		Wthavn	Whn. Qubec	—	Æ 1
2	Bg s.36	J. Backie	231	Whtrn	1816	Roper & C	Hull	Hul. Riga	8	Æ 1
3	Cupid	J. Hunter	372	ND 34 lrp. 36	Hull 1828	Terry & S.	Liverp'l		—	Æ 1
4	Curlew	J. Elliott	217	Drp 35	7 mo		Nwcastl		3	Æ 1
5	—	W. Mill	61				Mntrse			
6	Sw	W. Surtees	240	Sndrld	1834	W. Potts	Sndrld	Sld. Baltic	6	Æ 1
7	Curwen & Braddyll	D. Parrott	119				Wthavn		34	
8	Cybele	C. Hickler	301	Shields	1791	Wilson & C	Scarbro	Gl. Quebec	—	Æ 1
9	d. pt 25, pt 35	T. Lloyd	262	pt N.T	Sds 28	Srprs 35	Liverp'l	Liv. Prn'mb.	—	Æ 1
970	C.37 s. & C.34	Armsffong	196	N Brns	1828	Faref'ld &	Sndrld	Cff. London	—	Æ 1
1	Bg I.B.	Blacklow	143	BB Hk & RP	1822	Lees & Co.	Wthavn		—	Æ 1
2	—	Christian	143				B'dgwtr			
3	Sr I.B.	B. Ludwig	82	Sndrld	1822	Lees & Co.	Cardign	Gl. Nwport	—	Æ 1
4	Sr	H. Martin	85	Crpign	1797	Capt & Co	Plym'th	Ply. Coaster	—	Æ 1
75	—	J. Porter	76	Yrmth	1818	J. Blewitt	Bristol		5	Æ 1
	—	E Roberts	60	Srprs	37				2,37	

155

No.	Ships.	Masters.	Tons.	BUILD.		Owners.	Port belonging to.	Destined Voyage.	Classification.	
				Where.	When.				No. Years first assigned.	Character for Hull & Store.
976	Cygnets Bk F. & S. 27, C. 34 I.	J. Rolls	239	Calcut	1827	T. Ward	London	Lon. N. S. W	12	A 1 35
7	Cynosure Bk	Lamb	327	Sndrld	1835	Hay & Son	Sndrld	Lon.	10	A 1 35
8	Cynthia Sw	W. Turner	231	Sndrld	1824	Allison &	Sndrld	Sld. London	—	E 1 34
9	— Sp pt I. B.	Whitfried Whitfield	61 87	Stcktn lrp. 34	1817	Wilkinson Srprs 36	Stocktn Stk. Shp Co	Hul. Stcktn	—	E 1 F 7 3
980	Cyrus	J. Hewson	79				Yarmth			
1	— Sr	J. Huitson	152	Scrbro	1822	Tinalls	Scarbros	Scr.	—	E 1 35
2	— Sw I. B.	Nicholson	233	Sndrld	1830	Wilkinson	Sndrld	Sld. Arkangl Sld.	8	A 1A 35 2
3	—	W. Rand	109				London			
4	—	Rickens'n	162				Whitby			
5	— Bk d. 24, pt I. B.	Robinson	408	Whtby	1811	Crawford	Nwcastl	Liv B Chalur	—	E 1A 35 1
6	— Sw	G. Scott J. Nicoll	178	Dndee	1834	J. Millar	Hul. Quebec	Liv. St Johns Dun. Mntal Lon. Petersbg	7	A 1A 35
7	—	G. Sheriff	105				Sndrld			
8	— Bk F. S. & C. 34	Spratley	281	Amer		Ive & Co.	London	Lon. S. Seas	—	E 1 34
9	—	W. Storm	164				Whitby			
990	Czar Bg pts. 31, s. Y. M. 34	D. Fowler	290	N Brns	1825	Leitch & C	Gren'ck	Cly.	—	E 1 4
1	— Bg F. & C. 35	M'Gowan J. Edmonds	105 89	Dmbtn Drp. 35	1827	M'Cull'gh	Dublin Cork	Dub. Oporto Dub. Coaster	9	A 1 35

\*\*\* Additional Ships are inserted in the Supplement at the end of the Register.

No.	Ships.	Masters.	Tons.	BUILD.		Owners.	Port belonging to.	Destined Voyage.	Classification.	
				Where.	When.				No. Years first assigned.	Character for Hull&Stores.
1	D'AuvergneS C.32	Pallott	440	Jersey	1831	St Crx & C	Jersey	Lon. Hndras	7	A 1 34
2	Daddon	A. Bailey	111				Swneea			
3	Dædalus	G. Binnie	310				London			
4	— Bg C.32	Donaldsn	225	Leith	1807	J. Hay	Leith	Lth. Montrl	—	Æ 1 4
5	— Bk F. & C.36	Widecmb	396	N Brns BB. O	1835	Hamilton SP. & Hk 9 Mo	Liverp'l	Liv. Africa	4	A 1 2
6	Dahlia	G. Young	85				Dundee			
7	DairyMaidBg I. B.	R. Durant	82	Yrmth	1825	G. Palmer	Yarmth	Yar.	10	Æ 1 35
8	Daisy Sp I. B.	C. Elwess	50	Hull	1824	SSimpson	Boston	Lon. Boston	—	Æ 1 35
9	— Sw	D. Jack	170	Dndee	1829	A. Low	Dundee	Dun Arkngl Dun. Baltic	7	A 1 35 Æ 1 0.576
10	— Bk	Rowlands	50	Lncstr trp.34	1820	Rowlands	Liverp'l	Bms. Livrp'l	—	Æ 1 34
1	Dale Bk C.33	R. Burton C. pt s. & ptr.36	458	Whitby	1804	Roydon & Srprs36	Liverp'l	Liv. N Orlns Liv. Mar. anhm	—	Æ 1 34 Æ 1 3,35
2	—Park C.33	S. Snell	402	Londn	1828	Davidson	London	Lon. Jamai.	12	A 1 34
3	Dalhousie Cas -tle	J. Toole	472				Liverp'l			
4	Dalkeith Sr	G. Petrie	100	Glsqw	1835	J Mitchell	Gl'sgow	Cly. Oporto	12	A 1 35
5	Dalmarnock Bg C.34	M. Farlan	314	Wrktn	1812	M. Farlan	Alloa	Cly. N York	—	Æ 1 35
6	Dalrymple Sw d. pt—,pt36	TDawson	233	Whitby	1796	Bart'l man nd. & lrp.34	NShilds	Nwc. Londn	—	Æ 1 2
7	Dalton	Hthrngtn	61				Lncastr			
8	Damariscotte Bk	J. Sletton	282	Nwestl	1834	J. Geiddin U.S. O. Hk & Maple	Nwestl	Shl. N. York	5	A 2 2
9	Damon	T. Luce	141				Jersey			
20	Dampier Bg C.36	Newland	208	Sndrld	1833	JClaypole	Liverp'l	Liv. Havana Liv.	8	A 1 34 A 2 10
1	Damsel	J. Fill	77				Yarm'th			
2	Damus	T. Bragg	237				Sndrldnd			
3	Danæe Bg C.33	A. Smit	280	Hmbr'	1826	Dingwall	Hmbr'o'	Liv. St. Tho.	—	Æ 1 34
4	Dandy Sr s.—I. B.	J. Clark	104	Brdprt	1794	Dinnant	Harwch	Lon. St Mic.	—	E 1 35
25	Dane	W. Bell	63				Dundee			

157

No.	Ships.	Masters.	Tons.	BUILD.		Owners.	Port belonging to.	Destined Voyage.	Classification	
				Where.	When.				No. Years, first assigned.	Character for Hull & Store.
26	Daniel	Sr C.34	Champion	94	Plymh	1831	Codner & c	Drtmth	Drt. N'ndld	10 A 1
7	—		D. Cook	59		6 Mo		London		35
8	—		J. Duncan	337				London		
9	—		J. Duncan	476				London		
30	—	Sr I.B.	Matthews	79	Stemb	1821	Matthew	Drtm'th	Drt.	— Æ 1
1	Grant Bk	C.36	S.T. Yates	293	Nwprt	1834	Lockett &	Liverp'l	Liv. Lima	11 A 1
2	O'Connell	Sr I.B.	J. Carr	88	N Brns	1834	J. Cullin	Wxford	Wex. Glsgw	3 A 1
3	Wheeler Bk	C.35	Rosindale	282	Hull	1826	Sandrsons	Hull	Hul. Ptrsbg	10 A 1
4	the Fourth		W. Buckle	481		ND.34	Srprs 35	London	Liv. Calcutta	35 2
5	Dantzie	Pac-	H. Tanner	239	Konins	1828	Prantzer	Dantzie	Lon. D'ntzie	7 Æ 1
6	Danube	Bg	Dymond	247	Sndrld	1830	Richrds'n	Sndrld	Lon.	7 A 1
7	Danzig		T. Bruce	249	Marshall Srprs 37	NK 34	7 mo Brown & Co	Nwcastl	Sld.	34 1
8	Daphne	Bg	W. Bell	156	Sh'l'ds	1827	Isemongr	G'rnsay	Gns.	— Æ 1
9	—	pt I.B.	Sprague	105	pt F. plk	1819	Sprague &	Drtm'th	Drt.	— Æ 1
40	—	I.B.	Wilburn	165	Sndrld	1824	Foster & c	Sndrld	Wtb. Collier	—
1	Dapper	pt I.B.	J. Bell	102	Sh'l'ds	1814	Rayne & C	Whitby	Lyn London	— Æ 1
2	—	I.B.	Dickinson	209	len. ND.	T.Sds	& lrp. 33	Hull	Hul. R. Gam	10 A 1
3	—	C.35	J. Lambert	64	Hull	1827	Blundell	Stocktn		35
4	—		J. Sopier	68				Jersey		
5	Darby Allen		J. Smith	78				Exeter		
6	Darley	Sr I.B.	J. Naylor	83	Hull	1835	Hmphrey	Hull	Hul Coaster	8 A 1
7	Darling	Bg	D. Costin	101	Mrypt	1831	Costin & C	Maryp't	Gl. Coaster	6 A 1
8	—	Sp	D. Davies	44	Brmth	1781	T. Will'ms	B'maris	Bms. Ireld	— Æ 1
9	Darlington		T. Bell	207	lrp. 33			Nwcastl		34
50	Darnaway	Sr I.B.	H. Cundy	76	Nwcastl	1824	Venn	Bristol	Brs.	— Æ 1

No.	Ships.	Masters.	Tons.	BUILD.		Owners.	Port belonging to.	Destined Voyage.	Classification.		
				Where.	When.				No. Years first assigned.	Character for Hull & Stores.	
51	Dart	J. Best	244	Sndrld ptnTsd	1831	Horns&C of PP.&Srprs37	Sndrldnd	Sld. Qubec Sld. Constnopl	7	A 1	A 1
2	—	Sk Blampied	49	C Bret.	1826	P. Laing	Jersey	Jer. Wales	—	Æ 1	Æ 1
3	—	I.B. J. Ballen	118	O. W. H	1823	Lh & F. ND. T.Sds	&lrp.36	Drp.37	—	Æ 1	Æ 1
4	—	Sr Ditcham	91	Yrm'th	1833	Green&C	Yarmth	Brs. Medit. Lon. Cadiz	12	A 1	Æ 1
5	—	Sr J. Glass	152	Drtmh	1833	A. Harris	Drtmt'h	Drt. London	34		
6	—	R. Grills	81				London				
7	—	Hancock	61				Poole				
8	—	Cr Hart	57	G'rnsey	1834	Lacheur	G'rnsey	Gns. Medit.	7	A 1	
9	—	C.34 Longster	179		1833	Reid&Co.	Whitby		34		
10	—	Bg Ormston	112	Londn	1826	Sw'nstn&	London	Lon. Mdeira	12	A 1	A 1
60	—	C.34 Sr Owens	87	Chpsto Srprs 35	1826		Liverp'l	Brs. Liverp'l	10	A 1	Æ 1
1	—	M. Rent	125	Thom	1799	WRidley	London				
2	—	Bg C. Ridley	202	Srprs37			Plym'th	Ply. Coaster	—		Æ 1
3	—	J. Hill	59				London				5,37
4	—	P.D. Rule	70				Yarmth				
5	—	Teasdale	86		1825	Vitery &	London				
6	—	R. Terry	71	Brxhm	1835	J. Wilson	Drtmth	Drt. Medit.	10	Æ 1	
7	—	Sr J. Vittery	82	Chlstn	1835	A. Harris	Lmklns	Lth.	7	A 1	
8	—	Sr J. Wilson	98	Drtmh	1835	2 mo	Drtm'th	Drt. London	12	A 1	A 1
8	Dartmouth	Sr J. Glass	87				Wthavn		35		Æ 1
9	Dash	J. Bell	124	Shrhm	1830	T. Farmer	London	Liv. C'nstple	9	A 1	
70	—	Sr JHawkins	66	Srprs 36			Bristol		3		
1	Dasher	T. Jenkins	82				Drtm'th				
2	—	B. Jones	52				Newry				
3	—	M. Clury	80	Bidefd	1811	Burnard&	Bidefrd	BidSw'nsea	—	Æ 1	
4	—	Bg P Powden	75	ND.&lrp.36			Sw'nsea				6
75	—	I.B. P Bowden L. Rosser									

D

No.	Ships.	Masters.	Tons.	BUILD.		Owners.	Port belonging to.	Destined Voyage.	Classification.	
				Where.	When.				No. Years, first assigned.	Character for Hull & Store.
76	David	J. Brown	64				Whitby			
7	Bg I. B.	Chudley	162	Tgnmh trp.34	1806	W Rendle	Exeter	Tgn. Hull	—	Æ 1 34
8	Bg pts.&C.34	Edington	205	N Brns BB.Hk & P.	1825	Weir & Co. Srprs 34	Gr'nock	Cly.Dmrara	—	Æ 1 35
9	Sr	J. Fyfe Dron	125	Dndee Srprs37	1826	R Rentoul	Dundee	Dun. Londn Lon.Riga	8	Æ 1 34 5.
80		Hancock	130				Poole			
1	Sr	R. Lowrie	77	Anstru	1832	R. Lowrie	Anstrth	Liv.	7	A 1 35
2	Sr	G. Petrie	121	Arbrth nw.33	1817	W.Cargill	Mntr'se	Dun. Baltic	—	Æ 1 34
OST 3	Sw ptd.32,pts.35	Thomps'n	320	Shields len.24	1803	Bartlemn lrp.35	NShilds	Lon.Shields	—	E 1 35
4		G. Walsh	60				Yarmth			
5	Banks Sr C.34	W. Jolly	129	Plymh	1834	Banks & C	Plymth	Lon.Livr'pl	10	A 1 35
6	Cannon Bk C.&pts.37 C.34	R. Cain	332	Pictou F.B.B	1826	Cannon & Liverp'l trp.31 Drp.36	Liverp'l	Liv. N Orlns <del>Liv. Se Leone</del>	—	Æ 1 34 5.
7	Clarke S s.29, C.33 I. B.	R. Rayne	608	Calcut T.	1817	Ferguson	Calcuta	Lon. Calcut	—	Æ 1 34
8	Lyon S s. YM. 34	J. Selby	476	Ipsw'h	1819	Selby & C	London	Lon. Jamai Restored 1834—7 Yrs.	—	A 1 34
9	Morrice Bk C.&ptr.35	Lancefi ld	263	Poole lrp.35	1831	Morrice	London	Lon. Jamai	10	A 1 35 2
90	Owen	Kinsman	204				London			
1	Scott S d.s.&C.33	H. Wise	773	Bmb'y T. F. T Sds	1801	Gilmore &	London	Lon. Bengal	—	Æ 1 35
2	Walter	G Philips	145				Lanelly			
3	Witton Bg C.33	D. Cock	271	Sndrld	1833	Wittons	London	Lon.W.Inds Lon.Hondras	8	A 1 35
4	Dauntless Sr I. B.	G. Gray	94	Abrdn	1827	Gray	Aberd'n	Lon. Lisbon	—	Æ 1 5
5		J.H.Pigot	91				Bristol			
6	S C.36	W. Pinder	433	Gnsbr' 1833	1834	J. Beadle	Hull	Lon Calcut.	10	A 1 9
7	Dawn	W. Boig	330				London			
8	Dawson Bg C.36 e.35	T Dawson	227	Whtvn Srprs 36	1826	Weeding	London	Lon.M'nilla <del>Lon. wants repairs</del>	—	— 35
9	Day Bk C.34	P. Heulin	186	B Chl'r BB. JC & Lh	1806	Hocqu'rd ND. TSds & lrp.34	Jersey	Jer. Brazils	—	E 1 35
100	Dean Sr	Le Grand	103	Jersey 9 mo	1833	P. Dean	Jersey	Hul. Jersey	7	A 1 35

160

No.	Ships.	Masters.	Tons.	BUILD.		Owners.	Port belonging to.	Destined Voyage.	Classification.		
				Where.	When.				No. Years first assigned.	Character for Hull & Stores.	
101	Deben Sr pt I. B.	J. Dale	79	Nwcastl	1821	Capt.	Ipswich Hull	Hul. Rtrdm	—	Æ 1 35	Æ 1 5
2	Deborah	WPalmer	86				Harwch				
3	— Bg pt s. 29, C. 35 pt	T. Stark I. B.	159	Nfndld	1829	Robinson	London	Lon.	—	Æ 1 35	Æ 1
4	Dee Bk f. & d. —	JGamblin Sutherland	320	Shi'lds	1813	DeeWFC	Aberdn	Abn.D.St'ts Abn.NScot	—	Æ 1 4	Æ 1 5,37
5	— Sr	Morgan	127	Ipswch	1828	J. Smith	London	Lon.Liverpl	12	A 1 34	
6	—	J. Potter	61				Chester				
7	Defence Sp I. B.	J. Britt	80	Hastgs	1811	T. Breeds	Rye	NweHastgs	—	E 1 3	
8	— Sw	J. Pegg	271	Sndrld	1836 3 mo	Oliver	SndrInd	Sld.Merimc	10	A 1 4	
9	Defiance	Bowman	82				Nwcastl				
110	— Sr	D. Davies	107	Blyth	1831	Capt.&Co	London	Lon.Ireland	9	A 1 34	
1	—	W. Hunt	77				Bristol				
2	— Sr	A. Largie J. Wallace	103 88	Mntrse	1830	P. Mason	M'ntros	Mtr.Memel Mtr.Riga	7	A 1 2	A 1 6,37
3	—	M'Phersn	67				Aberdn				
4	—	J. Mill	393				London				
5	—	Radburn	62				London				
6	—	WRams'y	125				Berwck				
7	—	Stephen	68				M'ntros				
8	—	C. Teare	61				IofMan				
9	— Bg C. 33	Vezey	142	Shi'lds	1827	T. Crisp	London	Lon.C'nstpl	11	A 1 35	
120	Deft Sr	J. London	81	Ipswch	1823	Capt.&Co	Ipswich	Ips. Restored 1836—5 Years	—	A 1 4	Æ 1 SUN
1	Delabole Sr	Tuckfield	70	Pdstw	1826	Dyer&Co.	Bnstple	Liv. Kinsale	10	A 1 34	Æ 1 SUN
2	Delaford	J.Douglas	430				London				
3	Delawal Bg pt I. B.	J. Alcock	199	Selby	1832 2 mo	Padley	Goole	Hul.Hmbro	8	A 1 35	
4	— Sr I. B.	T. Hall	88	Nwcastl	1800	Cookson	Nwcastl	Shl.Dublin	—	Æ 1 35	
125	Delhi S	T.Seaton	358	Whtby	1835	H.Barrick	Whitby	Wtb.Quebc	10	A 1 35	

161

No.	Ships.	Masters.	Tons.	BUILD.		Owners.	Port belonging to.	Destined Voyage.	Classification		
				Where.	When.				No Years first assigned.	Character for Hull & Steerage.	
126	Delight	Bg I.B.	Anderson	131	Kincardlen & lrp	1818	D. Gray	Kncrdn	Lon Galway	—	Æ 1
7	—	Bg	R. Graves	127	Mrypt	1766	Capt. & Co	Wrkgtn	Wrk.Coastr	—	E 1
8	—	Sw C.36	Jefferson	226	Sndrld Srprs 36	1828	Thompsn	London	Liv. Hndras Lon. CG Hope	—	Æ 1
9	—		G. Munro	65				Wick			4 1
130	—		Prentice	114				Dmfries			
1	—	Sr	Primrose	91	Invrn's	1829	Reynolds	Gl'sgow	Lon. Glasgw	8	A 1
2	—		H. Tyson	63				Lancstr			34
3	Delme	Bg	HRumn'y	183	Farhm	1829	R. James	Prtsmth	Pts.	10	A 1
4	Delos	Sr C.33	J. Harvey	134	Shrbm Drp. 36	1829	Christall &	London	Lon.	—	A 1
5	Delphin	Bg I.B.	Shumakr	253	Stettin	1831	Godamer	Stettin	Lon. Stettin	7	A 1
6	Delta	Bg C.33	Wallace	170	Leith	1828	Wallace	Leith	Lon.	8	A 1
7	Delves		A. Gates	79				Liverp'l			5
8	Demerara	Sw pts. & C.33	J. Miller	214	Dmbtn F. TSds	1829	Hamilton	Dublin	Dub. Demra	10	A 1
9	—	Bg C.33	G. Thom	232	Nwcastl F. TSds	1825	J. Graham	London	Lon. Rio Jan	10	Æ 1
140	— Packet	Bk pt F. & pt s. 28 C. 31	G. Bridge	288	Chepst ptND. 31	1816	Makarnss ptND. N TSds & lrp. 34	London	Lon. Jamai.	—	Æ 1
1	— Planter	Bk C.35 C.31	J. Willis	253	Sndrld	1830	Willis & C.	London	Lon. Demra	10	A 1
2	Denis	Carty	T. Connor	89				Wxford			1
3	Denison		H. Poole	325				Liverp'l			
4	Dennett		Harrison	130				Liverp'l			
5	Denton	Sw I.B.	J. Glen J. Scott	262 297	Sndrld pt F. plk	1826	B. Denton len. & trp. 36	Sndrldnd Hall & Co	Sld. Havre Restored 1836	—	Æ 1
6	Dependent	Bk C.33	Simpson	258	Whthy	1824	T. Ingleby	Liverp'l	Liv. Philad.	—	Æ 1
7	Deptford	Bg	Dedwith	114	Brmth lrp 33	1810	Capt. & Co	London	Lon. Nwcastl	—	E 1
8	—		J. Hedley	195				Sndrldnd			34
9	Deritend		Babingt'n	65				Liverp'l			
150	Derwent		WFarrow	158				Sndrldnd			

162



No.	Ships.	Masters.	Tons.	BUILD.		Owners.	Port belonging to.	Destined Voyage.	Classification.	
				Where.	When.				No. Years first assigned.	Character for Hull&Stores.
51	Derwent	H. Hewitt	221				Wthavn			
2	—	J. Neilson	81				Kkcd'b't			
3	Bg	J. Purdy	272	Wrktn	1795	Capt. & Co	Wthavn	Wrk. N Amr	—	Æ 35
4	Bg	A. Riddell	366	Sndrld	1835	Heish & C.	London	Lon. Hbrt T	11	A 1 35
5	—	J. Cuthill	66				Nwcastl			
6	Desire	Sr Gale	104	Prize		T. Crisp	London	Lon. Spain	—	Æ 1 34
7	—	Sp OGriffiths	72	P'lhly	1813	Griffiths &	Pw'hly	Cws. Wales	—	Æ 1 35
8	Devereux	Longmire	426				Liverp'l			
9	Deveron	Sr R. Lees	78	Abrdn	1820	R. Lees	Krkw'll	Abn. Wick	—	E 1 35
160	Devon	Sr H. Curtis	102	Drtmth	1829	R. Hyne	Drtmth	Liv. Fayal	10	A 1 35
1	—	Sr T. Pearse	89	Shaldn	1836	Mudge & c	Torquy	Tgn. N'fnd	12	A 1 3
2	—	Sr W. Smith	81	Tpshn	1823	Markwell	Exeter	Lon. Exeter	—	Æ 1 34
3	Devonport	R. Parry	91				Plym'th			
4	Devonshire	Lowther	130	Bidfrd	1813	Lowther	Swntsea	Sws. Wtrfrd	—	Æ 1 34
5	Devotion	Bg Kersmer	230	Dantz.	1826	Heinrichs	Dantzic	Lon. Dantz.	—	Æ 1 4
6	Dewdrop	Bg R. Furler	116	N'fnd	1833	Codner &	N'fndld	Drt. N'fndld	4	A 1 A 1 34 11
7	—	M. Wade	204				Dartmth Padst'w			
8	Diadem	Bg J. Airth	158	Shmtn	1824	NGriffiths	London	Lon. Algoa B	12	A 1 A 1 34 6 2, 37
9	—	N. D. Bower W. Briggs	60				Goole			
170	—	Sw Broadhed	156	Goole	1826	Sanders'n	Hull	Liv. Lisbon	10	A 1 34 1 1 1
1	—	Sw J. Hardie	171	Dndee	1835	T. Bell	Dundee	Dun. W. Ind	8	A 1 1
2	—	Bk L. Leslie	377	Nwcastl	1825	Pringle &	NShilds	Shl. Amer.	9	Æ 1 3
3	—	Bg J. Walker	213	Abrdn	1824	Duncan	Aberdn	Abn. Antig'a	—	Æ 1 35 1, 37
4	Diamond	Sr H. Brock	87	Grnck	1836	Scott & Sn	Gren'ck	Cly. Liverpl	9	A 1 1
175	—	Bg T Connell	212	Whtvn	1828	Hartley	Wthavn	Whn. Jamai.	9	A 1 34

No.	Ships.	Masters.	Tons.	BUILD.		Owners.	Port belonging to.	Destined Voyage.	Classification	
				Where.	When.				No. Years first assigned.	Character for Hull & Store.
176	Diamond	E. Draper	61				Lancstr			
7	—	D Hallsey	160				London			
8	Sr	Huxtable	115	Stnhse ND.32	1815	Clark & Co	Plym'th	Lon. Plymth	—	Æ 1 4
9	Bg	Milborne	226	Sndrlnd	1826	Davison &	London	Lon. St. Hel.	—	Æ 1 35
180	PH. & S. 32pt I. B. Sw	G. Miller	196	Sndlnld Drp. 36	1828	J. Retson J. Baker	Sndrlnd	Sld. London	7	Æ 1 Æ 1 34
1	Bg	Patterson	126	Sndlnld pt ND.32	1817	Patterson	Arbr'th	Dun. Baltic	—	Æ 1 35
2	—	J. Rouse	76				London			
3	—	A. Smith	66				Nwcastl			
4	—	J. Toole	573				Liverpl			
5	Diana	Bg A. Brown	145	Dndee	1833	J. Brown	Dundee	Dun. Ptrsbg	8	A 1 34
6	Bg	Campbell	96	Irvine	1813	Roxb'rg	Irvine	Sli. Glasgow	—	Æ 1 34
7	Sw	J. Cathew	102	Dnbar O. & F.	1815	H. Mitcalf	Sshil'ds	Shl. Coaster	—	E 1 3
8	I. B.	R. Cowan	226		1826		Dmfries			
9	Sr	J. Dall	82	Alloa	1826	J. Dall	Alloa	Liv. Algiers	—	Æ 1 35
190	G	G. de Boer	75	Edwyt	1834	G. de Boer	Oldrs'm	Liv. Leer	8	A 1 34
1	Sr	Duckells	72	Yrmth Cl.	1829	Eyre & Co.	Hull	Hul.	8	A 1 2
2	S	Dudman	447	Blythe	1833	Baring & C	London	Lon. China	10	A 1 34
3	pt s. & C. 34	S. George	295				Gr'nock			
4	Bk C. 34	JHawkins	315	Hull Srprs 34	1826	Blundell	Hull	Hul.	10	A 1 35
5	—	THerriott	398				London			
6	Bg I. B.	G. Kay	88	Yrmth n. TSds & Srprs 36	1805	Kay & Co	Wthavn Marypt	Mpt. Coaster	—	Æ 1 11
7	Sr	G. Lloyd	90	Cardiff	1834	W. Bird	Cardiff	Lon. Bristol	10	A 1 34
8	—	M. Ewan	93				Gr'nock			
9	—	J. March	144				Scarbro			
200	Bg s. M. 36	W. Miller	181	Whtvn ND. & lrp 36	1819	Twntymn	Wthavn	Whn. Quebc	—	Æ 1 4

164

Ships.	Masters.	Tons.	BUILD.		Owners.	Port belonging to.	Destined Voyage.	Classification.			
			Where.	When.				No. Years first assigned.	Character for Hull & Stores.		
1 Diana	RMorgan	74				B'maris					
2 —	Bg J. Nairn	113	Perth	1818	Thomps'n	Perth	Dun. Coastr	—	Æ 1	2	
3 —	Bg J. Reed	93	Yrmth	1802	Boutland	Nwcastl	Nwc. Coastr	—	Æ 1	34	
4 —	J. Reed	122				Nwcastl					
5 —	Bg Rees	154	Cowes		Williams	London	Lon. Africa	—	Æ 1	34	Æ 1
6 —	H. Sharp	91				Wthavn					
7 —	Trattles	61				Whitby					
8 —	Bg Traill	321	Whthby	1824	Brathw'te	Whitby	Lon. Queb'c	—	Æ 1	4	Æ 1
9 —	F. & S. 37 Sr Williams	125	Crmar	1835	Timmins	Llanely	Lly. Grenck	10	A 1	35	2, 37
10 —	pt I. B. Sw T. Wright	255	Leith	1785	F. Wright	Nsh'lds	Shl. London	—	E 2	3	
1 Didden	Bk Hutchnsn	570	Quebc	1834	J. Munn	Quebec	Liv. Quebec	5	A 2	3	
2 Dido	Bg Cunngm	161	Bidifd	1818	Capt. & Co	Arund'l	Pts. Shields	—	E 1	35	
3 —	Fordsham	297				Liverp'l					
4 —	G J. Mundt	171	Ribntz	1828	J. Meyer	Rostock	Liv. Rostock	7	Æ 1	35	Æ 1
5 —	I. B. Bg Tranmere	283	Hull	1825	Levett & C	Hull	Liv. Hambro Hul. Hambro	10	Æ 1	2	5, 37 1, 37
6 Diligence	Appleton	66				London					
7 —	Cammish	64				Scarbro					
8 —	Bg Edwards	98	Brmth	1816	Edwards	Barmth	Lyn. Liverp'l	—	E 1	5	
9 —	Edwards	73				Abstwh					
20 —	R. Gibson	186				Nwcastl					
1 —	Bg LGriffiths	114	Nwprt	1814	Capt. & Co	Crdigan	Lon. Coastr	—	Æ 1	10	
2 —	I. B. Sr J. Hooker	76	Yrmth	1820	Cock & Co	Sndwch	Yar. Nwcastl	—	Æ 1	35	
3 —	I. B. Phillips	111	Londn	1803	Rixon	London	Lon. Gibrtr	—	Æ 1	2	
4 —	C. 26 N. Smith	81				Inv'rns					
25 —	J. Sumers	58				St. Ives					

No.	Ships.	Masters.	Tons.	BUILD.		Owners.	Port belonging to.	Destined Voyage.	Classificat	
				Where.	When.				No. Years first assigned.	Charac for Hull&S.
226	Diligence Bg I. B.	Williams	125	Abrdn ND.&lrp.	1797	Lewis & C 31NW. & Srp	Cardiff rs35 Drp. 35	Whn. Coast	—	Æ 1 35
7	Diligent	J. Brown	70				Wthavn			
8	—	W. Cribbs	60				London			
9	— pts. M.33ptC.34	J. Greet	81	Cowes trp.34	1804	Greet & C.	G'rnsay	Gns. M'laga	—	Æ 1 34
230	— f.&C.34	Johnston	128	Qubec	1828	H. Ripley	Liverp'l	Liv. S.Dom.	—	Æ 1
1	—	D. Hutton	86	O. S. & Shldon	1819	R. Hutton S. Hyne	Drtmth	Liv. Trinidad Drt.	—	Æ 1 35 34
2	Dinah	J. Siddale	60				London			
3	Dinorwick	O. Hughes	81				B'maris			
4	Direction Bg s.31 I. B.	J. Donker	219	Riga P. ND. w.	1825	G. Shroder T Sds & lrp. 31	Riga	Lon. Riga	—	Æ 1 35
5	Dispatch Sk	J. Badcock	87	Shmtn trp. 34	1810	Badcock	Sth'mtn	Sou. London	—	Æ 1 34
6	—	Sr C. Burns	104	Ipswch	1807	J. Cuchow	Ipswich	Ips. Nwcastl	—	Æ 1
7	—	J. Wright Carruthrs	113 83	O & E. len. & ND. 33			Carlisle	Ips. Liverpl	—	Æ 1 34
8	—	Sr Davidson	133	Plymh	1822	Franklin	Liverp'l	Liv.	—	Æ 1 35
9	—	Sp R. Dobie	67	Leith ND. Kl, & lrp. 35	1801	R. Dobie	Leith	Lth. Lmklns	—	Æ 1 35
240	—	Elwood	76				Whitby			
1	—	W. Field	88				Exeter			
2	—	Sr Hutchngs	126	Bdque BB.S.	1824	Cocking & RP & O. Srprs 35	T'rquay	Tgn.	—	Æ 1 35
3	—	Huxtable	58				Ilfremb			
4	—	T. Jones	60				Jersey			
5	—	Marshall	131				Bidefrd			
6	—	Bk May	241	Kg's Y PPTS d s ND.		Bennett & TSds & lrp 36	London	Lon. S. Seas	—	Æ 1 3
7	—	Nuckless	104				Ptsm'th			
8	—	J. Pearson	74				Whitby			
9	—	Sr W. Petrie	84	Mntrse	1834	Petrie & C	Mntr'se	Mtr. Londn	6 A	1 5
250	—	Saunders	115				Arund'l			

Ships.	Masters.	Tons.	BUILD.		Port belonging to.	Destined Voyage.	Classification		
			Where.	When.			Owners.	No. Years first assigned.	Character for Hull & Stores.
1 Dispatch	Shennon	73				Liverp'l			
2 —	C Shepard	65				Cowes			
3 —	H. Smart	75				Drtm'th			
4 —	G. Storey	78				B'dgwtr			
5 —	J. Swain	89				Lyme			
6 —	E. Walsh	76				Yough'l			
7 —	Bg I. B. T. West	75	Yrmth lrp. 35	1805	T. West	Yarm'th	Yar. Ncastl	— E 1 35	
8 —	W. Wilson	126				Plym'th			
9 Ditchburn Sw	P Brunton	229	Sndrlrd	1825	A. Taylor	Sndrlnd	Sld. London	— Æ 1 1	
60 Diton	F. Gibaut	95				Jersey			
1 Ditto	F. Luce	164				Jersey			
2 Dixon Bk India Rubber f.	S. Slater & s. 33	322	Hull lrp. 24	1803	R. & J. Gill	Hull	Hul. Amrica	— E 1 2 LOST	
3 Dochfour S r. & s. 36	Johns	383	Bristol ND & lrp.	1810	Beeston & Dr p. & Srprs 36	Bristol	Brs. Quebec	— Æ 1 3	
4 Doddington	P. Hatton	79				Liverp'l			
5 Dolphin Sr I. B.	J. Apter	62	Tg'mh Srprs 35	1799	J. Apter	Plymth	Ply. Ply. Coaster	— E 1 35 9	
6 —	Armenis	93				London			
7 —	J. Campbl	73				Giasgw			
8 —	R Clapton	70				Clay			
9 —	Courtney	69				Cork			
270 —	J. Gibbs	125				Ramsgt			
1 —	Bg D. Gill	80	Yrmth	1825	Swainst'n	Liverp'l	Liv. Coaster	10 Æ 1 34	
2 —	Sr I. B. P. Johns	74	Apldor	1826	Batten & S	P'nznce	Pnz. Medit.	10 A 1 Æ 1 34	
3 —	Messinore	168				G'rnsy			
4 —	Messurier	232				Jersey			
275 —	Murphy	65				London			

169

# D

No.	Ships.	Masters.	Tons.	BUILD.		Owners.	Port belonging to.	Destined Voyage.	Classification	
				Where.	When.				No. Years first assigned.	Chara for Hull & S.
276	Dolphin Bg s.26 I.B.	R Rendell	94	Nfndld JS.BB	1811	W Codner s TSds25, n	Tgmth B. & Irp26	Drt. Cadiz Srprs 35	—	E 1 4
7	—	T. Welch	55				Chchstr			
8	Dominica S F.&s.34	Bowman	381	Whtbody	1808	Bickerton	Cork	Crk. Quebec	—	E 1 35
9	— Bk C.35	CHuntley	279	Ncastl ptn'TSd	1824	J. Graham s34Srprs 35	London	Lon. Mauri Lon. Jamaica	—	E 1 35
280	Domus Sw	Wrights'n	236	Sndrld Drp.36	1828	Ord & Sns Sld. London	Sndrln Sld. Merimac	Sld.	7	E 1 35
1	Don Sr I.B.	A. Milne	127	Sndrld 158pt RP.	1827	Storey & C plk len35Drp36	C Sndrln	Sld. Coaster	—	E 1 2
2	— Bk PH.&.33	G Morton	332	Sh'lds PP.TSds	1814	J. Morton s NK34Srprs37	Nwcastl	Lon. Quebec	—	
3	— Bg	R. Walsh	196	Whtbody	1823	Harris & C	Watfrd	Wtf. Mrimc Wtf. Quebec	—	E 1 35
4	— GiovanniBg C.33overpt I.B.	W Wilson	198	Sndrld ND.33Sr	1828	Capp'r & C prs36	London	Fal. N'fndld	6	E 1 4
5	— Juan Sr C.31	J. Yates	163	Belfast	1831	L. Reford	Belfast	Lon. Malta	10	A 1 34
6	Donna Maria Bg	J. Steele	179	Chepst	1835	Heywrth	Liverp'l	Liv. O; orto	10	
7	Donald Bg pts.&s. YM.35	R. Potts	230	Mrypt Srprs 35	1815	Allison & c	Mryp'rt	Liv.	—	E 1 35
8	Doncaster Bk LOST F.&C.36	Pritchard	235	London	1825	Blyth & S.	London	Lon.	11	A 1 1
9	Donegal	Hettricks	136				Derry			
290	— Bg s.35	J Matches I. Hodgson	196	Belfast	1808	Hodgson Srprs36	Wthavn Marypt	Mpt. N A m	—	E 1 4
1	Donnington	Harrison	119				Whitby			
2	Donor Bg C.36	Garwood	184	Yrmth trp.36	1824	S. Barber Restor'd 1836	Yarmth 7 Yrs	Lon. Turkey Yar. Llanely	—	E 1 34
3	Dora	Ainswor'h	74				Lncstr			
4	Dorothea Bg C.34	J. Craig	221	Tpshm	1826	Milne & C.	London	Lon. Grnada	10	A 1 4
5	— Bk C.36	Fairhurst	305	Livr'p'l O & Ght	1836	Crosthw't PP. TSds 4 mo	Liverp'l	Liv. Berbec	12	A 1 4
6	— Bk I.B.	J. Hoppe	293	Dantz. ND. W. T	1811	F. Arnold Sds & Irp.28	Stolpe	Liv. Dantzic	—	E 35
7	—	J. Nottage	96				Aldbro			
8	— G I.B.	Osterman	76	Blkns	1834	Capt. 7 mo	Blkness	Gls. Cardiff	7	A 1 35
9	— Sr	Peckman	87	Stettin	1829	Knutelen	Rügwd	Hul. Baltic	7	A 1 35
300	—	R. Porret	178				Whitby			

160

Ships.	Masters.	Tons.	BUILD.		Owners.	Port belonging to.	Destined Voyage.	Classification.	
			Where.	When.				No. Years first assigned.	Character for Hull & Stores.
1 Dorothea	Stripling	305				Liverp'l			
2 — Elizabeth G I.B.	Fahrbrdt	196	Prusia ND.W. T	1798 Sds & lrp. 31	Capt. & Co	Barth Lon. Baltic		— E 1 35	
3 Dorothy	J. Bell	75				Lynn			
4 — S d. 30	T Davison	370	Jarrow len. ND &	1812 lrp. 30	T. Nicoll	Dundee Dun. D Strts		— Æ 1 3	
5 —	Graydon	193				Sndrlnd			
6 — Sw	G. Paul	244	Shields	1830	Robinson	S Shlds Nwc. Londn		9 A 1 35	
7 —	Richardsn	118				Scarbro			
8 — Sw I.B.	J. Tully	208	Sndrlnd	1835 3 mo.	J. Tully	Sndrlnd Sld. Baltic		6 A 1 35	
9 — Cook Bg	G. Gray	261	Nwcastl len. 34	1797	C. Thew	Nwcastl Nwc. Arkngl		— Æ 1 34	SUNK LOST
10 — Foster	Millbank	328				London			
1 Dorothy's	G. Gibson	173				Nwcastl			
2 —	Newbold	167				Nwcastl			LOST
3 Dorset Sr	C. Clarke	72	Lyme	1829	Swain & S.	Bridp'rt Lon. Bridp'rt		10 A 1 34	
4 —	Matches	102				Whthvn			
5 Dotty	J. Phillips	75				London			
6 Dove	Billingham	97				Scarbro			
7 —	A. Bowles	84				Dover			
8 —	Bunster	54				Plymt'h			
9 —	E. Cole	142				Poole			
20 — Sr s. 31	J. Coysh	104	Brxhm lrp. 31, ND. 33	1808	N. Baker	Drtmth Tgn. Bristol		— Æ 1 34	
1 —	Cutmore	79				Clch'str			
2 —	D. English	72				Belfast			
3 —	Fitzger'ld	83				Watfrd			
4 — Sr pt I.B.	J. Gearing	81	Dnbar	1814	Machon	G'rnsay Gns.		— E 1 35	
25 — Bg C. 31	Haddon	133	Wh'tby Srps 36	1823	J. Clark Brown	London Lon. Algo B. Lon.		— I. 1 E 1 35 12	

No.	Ships.	Masters.	Tons.	BUILD.		Owners.	Port belonging to.	Destined Voyage.	Classification		
				Where.	When.				No. Years first assigned.	Character for Hull & St.	
326	Dove	Sr	G. Hayes	70	Mvgsty ND.32	1816	S. Hayes	Falm'th	Fal. Spain	—	E 1 34
7	—		M. Healas	51				Hull			
8	—	Sw	Helpwhite	288	Shi'lds O & E.	1835	T. Barker	S Shi'lds	Shl. London	5	A 1 35
9	—	I.B. Sr	C. Hyne	92	Plymh	1826	Beer & Co	Plym'th	Ply. Gloster	10	E 1 3
330	—		J. Johnson	50				Wisb'ch			
1	—	Sk	B. Jones	69	Cardiff	1831	E. Evans	Abryst'	Abs.Coaster	10	A 1 34
2	—	Cr	Laughton	52	Cowes pt N T S ds	1807	J. Penter	Trnidad	Lon.Trndad	—	Æ 1 34
3	LOST	Bk	Richardsn	273	Sndrld lrp.33	1825	Adamson	Sndrlnd	Sld. Amer.	—	Æ 1 35
4	—	I.B.	J. Smith	74				Rchestr			
5	—		Thomps'n	89				Wthavn			
6	—	Sr	N. Tyrer	103	Brxhm	1829	J. Green	Drtmth	Lon.Drtm'h	10	A 1 34
7	—		S. Wells	128				Yarmth			
8	—		T. Wills	60				Ptsm'th			
9	Dove Cot	Sw	Thomps'n	159	Plymh	1836	JDugdale	Liverp'l	Liv.P.auPr.	9	A 1 3
340	C.36over	pt I.B.	Luckh'rst	108		2 mo		Dover			
1	Doubtful	Sw	W. Lowes	210	Stcktn	1834	T. Tiffin	Sndrlnd	Sld.London	7	A 1 35
2	Douglas	Sr	Bowman	271	Sndrld	1827	Douglas	Sndrlnd	Lon. Queb'c	—	Æ 1 5
3	—	I.B. Sr	J. Brew	99	Chestr pt F. & RP. plk	1811	Fleetw'd	Iof Man	Liv. Coaster	—	Æ 1 35
4	—	I.B. Sw	Hambley	244	Nwcastl P. P. T Sds	1790	J. Elder	Nwcastl	Ldy. Glasgow Nwc. Londn	—	Æ 1 34
5	—	r. & s. 32 S	Hamilton	380	Mntral	1835	Harby & C	London	Lon. Sydney	7	A 1 3
6	—	s. YM.36 Town	W. Black	140				Grnock			
7	Doune Castle	Bg	W. Taylor	149	Nwcastl	1818	W. Taylor	Nwcastl	Nwc. Hollnd	—	E 1 34
8	Douro		R. Brown	120				Nwcastl			
9	—	Bg	J. Little	147	Chestr lrp.34	1820	J. Dawson	Wthavn	Whn. Antig	—	Æ 1 34
350	—	pt I.B.	J. Reid Wardell	75	N T S ds & lrp.36		Reid & Co	Sndrlnd	W hn. Coaster		



No.	Ships.	Masters.	Tons.	BUILD.		Owners.	Port belonging to.	Destined Voyage.	Classification.		
				Where.	When.				No. Years first assigned	Character for Hull & Stores.	
1	Downshire Sp	W. Wyatt	60	Chster lrp.34	1811	W. Lowry	Newry	Liv. Coaster	—	Æ 1 34	LOST
2	Dowson	J. Lewis	352				Whitby				
3	Dragos Bg C.34 I.B.	Goean	331	Trieste O.&P.	1829	Czulovch	Trieste	Lon. Trieste	—	Æ 1 34	
4	Drake	G. Bryant	95				Bidefrd				
5	—	J. Miller	107				London				
6	Draper	W. Jobson	77				Ipswich				
7	— Sr	ERamson	81	Tpshm	1825	Markwell	Exeter	Lon. Exeter	9	Æ 1 34	
8	<del>Downshire</del> Sp	Richards	76	Milfrd nearly	1812	Bowen & C Rebuilt 26	Milford	Cff. London Lon. Milford	—	Æ 1 34	Æ 1 11
9	—	Sheppard	73				Bristol				
360	Drey Sterne G I.B.	Dauids	174	Rostck	1828	Brokrman	Rostock	Lon. Lubec	7	Æ 1 35	Æ 1 6
1	Driver Bg pt. I.B.	J. Minter Lawson	156	Salc'ts Srprs 37	1818	J. Diplock Lawson &	Shorhm Blyth	Lon. Bly. Coaster	—	Æ 1 1	Æ 1 4, 37
2	Droitwitch	J. Rose	68				Liverp'l				
3	Druid	J. Bell	64				London				
4	—	T. Davies	61				Sw'nsea				
5	—	J. James	76				Liverp'l				
6	—	T. Price	72				Glo'cstr				
7	— Bk F.&pts. 29, C.32	Treadwell	249	Shmtn	1826	Daniels &	London	Lon. M'tsrat	10	A 1 35	Æ 1
8	— S C.35	G. Wilcox	360	Chepst Srprs 35	1826	Harris & C	Bristol	Brs. Trinidad	10	A 1 35	Æ 1
9	Drummore Bk F.&C.33	M'Allum C.36 W Myne	298	Leith lrp.36	1830	Aitchison	Leith	Lth. Iof Frnc Lth. NSWales	10	A 1 34	A 1 5
370	Dryade S F.&C.35	R. Heard	266	Bristol Srprs 35	1825	Richrdson	London	Lon. V. DLd	11	A 1 35	Æ 1
1	— Bg F.s & C.29	J. Minors Godby	204	Fshbrn Isl Wght 12 mo	1825	Ainsley Howden	London	Lon. See Supplement	—	Æ 1 10	7
2	Drydens Sw	A. Taylor	261	Sh'lds N. T Sds 31 Srprs 35	1818	T. Dryden	Nwcastl	Nwc. London	—	E 1 35	
3	Dryope S C.33	Hamilton	341	Mntral	1831	A Parlane	Liverp'l	Liv. Montr'l	7	A 2 5	
4	Dublin Lass	J. Silk	138	Ipswch	1834	Smith & C	London	Ips. Liverp'l	12	A 1 34	
375	— Packet Sr C.32	M'Neice	120	Ipswch	1818	M'Neice	London	Lon. S River	—	Æ 1 34	

171

No.	Ships.	Masters.	Tons.	BUILD.		Owners.	Port belonging to.	Destined Voyage.	Classification.	
				Where.	When.				No. Years first assigned.	Character for Hull & Store.
376	Ducd'Orleans Bk C.35	Hoodless	298	Bristol	1830	Hoodless	N. York	Liv. N. York	5	E 2
7	Duchess of Beaufort Bg	J. Warren G. Harvey	121	U. S. O. Chepst	1824	P. Maple & B. Whitway	Bristol	Tgn. Coaster	—	E 3
8	— of Buccleugh	Thomson	262				Terquay Dmfries			
9	— of Clarence Bk PH. & C. 35	Hutchsn	274	Ilfraco	1828	Bibby & C.	Liverp'l	Liv Bombay	7	E 1
380	— Gloucester Sr I. B.	Newman	88	N. TSds of PP Glo'str	1828	ND. W. & Irp. 35 Capt. & Co	Glo'ster	Glr Gibralt	10	A 1
1	— of Gordon Sk pt I. B.	J Horton	52	NB 32 Abrdn	1830	Hogarth	Aberdn	Abn. Coastr	9	A 1 A
2	—	G. Mickle	71	Drp. 36			Alloa			3 3
3	— of Kent Bk	J. Leckie	342	Sndrld	1835	White	Sndrld	Sld. London	8	A 1
4	— Northumbe -rland S s. Y.M. 34	Roxburg	541	Sndrld	1834	Parkin & C	London	Lon Sydney	11	A 1
5	— of Portland Bg C. & pt 3.36	R. Millar J. Reid	173	Troon	1826	M'Gill &	Gl'sgow	Cly. Demra	—	E 1
6	— of Suther- -land Stm C. 35	Strachan	323	Dngls	1835	Stm Pkt C.	Invrn'ss	Cly. London	6	A 1
7	Duck	Mitchell	183	M. C.			London			2
8	—	L. Okey	107				London			
9	Dudgeon	J. Race	62				London			
390	Duke of Argyll S C. 33	Bristowe	629	Nwctl	1833	T. Smith	London	Lon Madras	12	A 1
1	— of Athol Sr pt I. B.	J. Dawson	84	Livrp'l	1798	Dr'kwater	Liverp'l	Cly. Brdeux	—	E 1
2	— of Bedford S F. & C. 35	W. Bowen	720	Calcut	1820	Cockerell	London	Lon. India	—	E 1
3	— of Bronte S C. 31	A. Harris	424	Londn	1825	Thomson	London	Lon. Jamai.	12	A 1 A
4	— of Buccleugh S C. 34	Henning	618	Londn	1831	Green & C	London	Lon. India	12	A 1 A
5	—	J. Jordan	205	Leith	1829	L & LOSC	Leith	Lth. London	12	A 1
6	— of Clarence Sr pt I. B.	Bnnatyne	78	Leith	1829	M'Allastr	Gr'nock	Abn. Leith	8	A 1
7	—	T. Brown	229				Nwcastl			35
8	— Bg	F. Clarke	156	Cork	1827	Hargrave	Cork	Crk. Lisbon	10	A 1
9	— Bg r. & C. 33	Sandford	260	Sndrld	1828	Fenwick	London	Lon.	7	E 1
400	—	Watrhous	182				London			35

Ships.	Masters.	Tons.	BUILD.		Owners.	Port belonging to.	Destined Voyage.	Classification.	
			Where.	When.				No. Years first assigned.	Character for Hull & Stores.
1 Duke of Gloucester Bg C.35	Bienv'r ne	155	Grnsy len. 23 n	1817 T Sds	Collings & rlp.35	Grn'sey	Gns. R. Jan. Liv Lisbon	—	Æ 1 E 1 35 3,37
2 — of Gordon Bg Longmuir	Morrison R. Duncan	191	Abr'dn	1827	Lon. S. Co. G. Leslie	Aberdn	Lon Aberdeen Abn London	10	A 1 A 1 35 — 4,37
3 — of Lancaster	Hargr'ves	565				Liverp'l			
4 —	J. Napier	91				C'pb'ltn			
5 — of Manchester S C.34	J. Griffiths	369	London Srprs 34	1819 T Sds of P. rke	Ex. of Cla & Srprs 36	London	Lon. Jamaica Lon.	—	Æ 1 Æ 1 1 12 LOST
6 — of Masboro' Marlboro'	S. Moore	195				London			
7 — of Norfolk Bk r. & s. 32 C.35	Manning J. Ribbens	271	Blyth	1825	Sughrue &	London	Lon. St Kitts	—	Æ 1 12
8 —	G. Wood	271				London			
9 — of Northumberland S C.34	W. L. Pope	608	Nwestl	1831	T. Smith	London	Lon.	12	A 1 35
10 — of Roxburg	J. Petrie	417				London			
1 — of Sussex S & C.32.34 r. & s. 32	Horsemen	1403	London lrp.32	1826	Mj'ribnks	London	Lon Madras	12	A 1 A 1 35 9
2 — of Sutherland Cr r. & C.36	T. Colville	48	Abrdn	1836	Hogarth	Aberdn	Abn. London	12	A 1 3
3 — of Wellington Sr	P. Han	90	Prize lrp.34		Capt. & Co	Dund'lk	Wrk. Coastr	—	Æ 1 34 LOST
4 —	W. Huby	192				Maldon			
5 — Bg	Foth'rg'm	215	Sndrld	1828	Leech & C	Sndrld	Sld. London	6	Æ 1 34
6 — Stm F. & C.36	J. Walker	335	Abrdn M.C	1829	A & L. St C pt. R. P. plk Srprs 36	Aberdn	Lon Aberdeen Abn. London	8	A 1 A 1 1 7
7 —	J. Wivell	83				Cork			
8 — William	Worrall	71				Dover			
9 — of York	W. Hurst	76				Liverp'l			
10 —	R. Locke	1367				London			
1 — Bg C.34	Morgan	190	Bdefrd	1817	Angas & C	London	Lon. Austral	—	Æ 1 35
2 —	E. Parker	111				London			
3 —	Robinson	63				Whitby			
4 Dumbarton Castle Sr I. B.	D. Ottara See Supplement	98	Dmbtn O. & E.	1815	Shovelin ND. & lrp.32	Sligo	Sli.	—	E 1 1
5 Duncan Gibb	R. Donal	361				Dublin			

142

No.	Ships.	Masters.	Tons.	BUILD.		Owners.	Port belonging to.	Destined Voyage.	Classification	
				Where.	When.				No. Years first assigned.	Charac for Hull &c.
426	DuncombeSw	J. Cook	224	Thorne	1803	T. Dryden	Newcastl	Shl. London	—	Æ 1
7	— ptd. 13 C.3	M. Taylor W. Scoffin	276	s. TSds & lrp. 36			Sluice Hull			4
8	Dundalk Sr	R. Godby	96	Belfast	1824	M. Alist'r	Dund'lk	Gr.	—	Æ 1
9	Dundee Bg	A. Forbes Davidson	151	Dndec	1818	J. Palmer	Dundee	Dun. Arkngl	—	Æ 1
430	— LOST Merchant Sr	G. Fyfe	93	Dndec	1834	J. Deas	Perth	Dun. Petersbg Lon. Smy'na	7	Æ 1
1	Dundonald	M. Nichol	191				Irvine			35
2	Dunkeld	G. Speed	66				Perth			
3	Dunlop S	J. Press	332	Mntral	1806	C. Barnett	Belfast	Bel. N York	—	Æ 1
4	Dunn Sw	W. Parish	147	Thorn	1813	Bridger	Arund'l	Bel. N York Nwc. Arnd'l	—	Æ 1
5	— Bg	C. Wilson	106	Fshlke	1783	Flory	Ipswich	Ips. Nwcastl	—	I 1
6	DunnonCastl'	D. Thomas	100				Gl'sgow			35
7	DunnottarCas-tle Bg	Patteson	165	Abrdn	1833	Thomps'n	Aberdn	Lon. Otheite	5	Æ 1
8	Dunvegan I.B.	Greensids	77	Sndrld	1815	Greenside	Sndrld	Sld. Coaster	—	Æ 1
9	— Castle S	Parsons	446	Chtgn'	1819	J. Somes	London	Lon. St. Seb.	—	Æ 1
440	Duporth	A. Pethick	59			Clark	Liverpl Fowey	Lon. Quebec		35
1	Durham	T. Clark	109				Whitby			
2	—	W. Innes	133				Stocktn			
3	— Bg	Spencel'y	221	Nwcastl	1829	Spencel'y	London	Liv. Medit.	7	Æ 1
4	— Packet Bg	G. Ridley	184	Sndrld	1814	Fenwick	Sndrld	Lon. Petersbg Sld. London	—	Æ 1
5	Dutton	J. Palmer	77				Sndrld			34
6	Dwina Sw	Christ'phr	130	Whtby	1826	J. Thain	Dundee	Dun. Riga Dun. Baltic	10	Æ 1
7	— Bg	A. Velan	144	Petrhd	1799	W. Volum	Peterhd	Lon.	—	Æ 1
8	Dykes Bg	W. Brown	235	Mryp't	1798	Ritson & C	Whtavn	Mpt. N Amer	—	Æ 1
9	— s. I.B.	Harrison	226	Mryp't	1809	Capt. & Co	Maryp't	Mpt. N. Brns	—	Æ 1
450	DynameneSk	R. Walker	167	Lyme	1818	Carron Co	Grgmth	Lth. London	—	Æ 1

144





No.	Ships.	Masters.	Tons.	BUILD.		Owners.	Port belonging to.	Destined Voyage.	Classification.	
				Where.	When.				No. Years first assigned.	Character for Hull & Stores.
1	Eagle	Bg T. Barnes	154	Crnwll	1826	Pnz'nce C	Pnz'nce	Pnz. Naples	12	A 1
2	—	C 35 S W. Biass	290	Hull	1813	Hopwood	Hull	Hul. Stkhlm	—	E 1
3	ptr. ptd. & pts. —	T. Booth	233	ND. & lrp. 27			Sndrlnd			2
4	—	Bg Buchanan	205	Grnck	1819	Morris & C	Watrfrd	Wtf. Queb'c	—	E 1
5	PH. & s. 34 I. B.	Davidson	120	lrp. 34			Nwcastl		35	E 1 3, 37
6	—	J. Dryden	141				Sndrlnd			
7	—	Bg Duncan	193	Lynn	1824	Hud B. Co	London	Lon. Hud. B	—	E 1
8	F. & d. 33	Bg J. Graham	165	Scrbro	1820	C. Young	Nwcastl	Nwc. Londn	—	E 1
9	—	Bn Hamilton	112	Invnss	1829	Franklin &	Liverp'l	Liv. Gibralt	10	A 1
10	C. 36 over ptd. I. B.	J. Hunt	121	Smo			Poole			8
1	—	J. J. mes	66				Liverp'l			
2	—	Sr JLindores	96	Qnsfry	1831	Beverdge	Leith	Abn.	5	A 1
3	I. B.	H. Main	293	O. & F. Srprs	36		Gl'sgow			4
4	—	Sk J. Mearns	104	M'ntrs	1803	Gordon &	M'ntrse	Mtr. Lond'n	—	E 1
5	—	T. Miller	59				L'nc'str			34 5
6	—	Sr T. Morris	144	Fry Pt	1826	Anderson	Dundee	Dnn. Baltic	—	E 1
7	—	Muningo	114	ptn Tsd s34ND & Srprs35			London			2 Abandoned
8	—	Bk Patterson	388	Londn	1834	Wigrams	London	Lon. Mritus	12	A 1
9	—	C 34 Sr P. Scott	94	Blng B	1825	Scott & Co	Glasg'w	Cly. Gibralt.	—	E 1
20	pt I. B.	A. Sincl'ir	82	Srprs 35			Aberdn			35
1	—	G. Todd	196				Leith			
2	—	Sp Williams	74	Abryst	1816	Williams	Abstwh	Lyn. Liverpl	—	E 1
3	—	A. Yule	64	ND. 33			Aberdn			4
4	Eaglet	J. Phillips	60				C'rdign			
25	Ealing Grove	J Falconer	383	Londn	1792	Jacks & C.	London	Lon. Demra	—	E 1
	S F. s. & C. 35			Srprs 35						1, 37

E

No.	Ships.	Masters.	Tons.	BUILD.		Owners.	Port belonging to.	Destined Voyage.	Classification	
				Where.	When.				No Years first assigned.	Character for Hull & Store.
26	Eamont Sw	J. Storey	272	Sndrld	1834	Abbot & C	Nwcastl	Nwc. Quebe	7	A 1
7	Earl Bg C.33	Kenn	140	Dndee	1830	J.E. Blain	Dundee	Liv. Hayti	7	A 1
8	—of Aberdeen Bg	R Beverly	278	Nwbry	1820	Thomps'n	Aberdn	Bel. Quebec	—	E 1
9	—Balcarras	Bro'ghton	1488				London			34
30	—Bathurst <sup>10</sup>	Dickinson	237				Scarbro			
1	—	Kennedy	121				London			
2	—of Caithness	C. Murray	101				Strn'wy			
3	—of Chester	J Prescott	60				Chester			
4	—of Clancarty	J Williams	121				London			
5	—of Dalhousie Bg C.35	J. Boyd	223	Irvine	1827	Boyd & Co	Irvine	Cly Montral	9	A 1
6	— <sup>C. &amp; pts. 34</sup> Bk	J.W. Coull	259	NTSds of PP. & ND.35 Qubec	1827	Pearson	Liverp'l	Liv.	—	I. 2
7	— <sup>C. &amp; pts. 34</sup> Durham S	T. Johnston J. Cabell	383 453	Srprs37 Dndee	1834	J. Ramsay	Dundee	Dun. NYork Lon. Sydney	7	A 1
8	— <sup>C.37</sup> Sw	W. Tayler	253	Sndrld	1836	T. Read	Sndrld	Sld. Bathrst	—	A 1
9	—of Egremont Bg F. & S. 34	Punchon	230	Blythe	1822	Johnson	Nwcastl	Dub. Quebe Nwc. London	—	E 1
40	—of Errol Bg	R. Brown	132	Abrdn	1828	A. Milne	Aberdn	Abn. Londn	10	A 1
1	— Bg	J. Dunlop	110	Abrdn	1827	Dunlop & Irvine	Sli. Liverpl		—	E 1
2	—of Fife Sr	R. Valder	82	Abrdn	1836	Peterkin	M'Duff	Abn. Londn	12	A 1
3	—Grey Bg F. & C. 34		242	Whtvn	1834	Brocklb'k	Liverp'l	Whn.	12	A
4	—	J. Bartram	229				Sndrld			34
5	— Bg C.31	J. Boyce	112	Yrmth	1831	Miller & C	Yarmth	Yar. Medit.	10	A 1
6	— S	T Dobbins	477	P.E. Isl	1832	C'mbrdge	Bristol	Liv. Africa	4	+
7	— <sup>ptr. &amp; pts. 35</sup> I. B.	M. Topping Howard	84	BB. Hk	S&P	Drp. 35	Hamilton	Liverpool wants Repair	35	
8	—	Johnston	96				Gls'gow			
9	—	J.M. Lean	133				Inv'rns			
50	—	J. Rugless	255				Nwcastl			

144



No.	Ships.	Masters.	Tons.	BUILD.		Owners.	Port belonging to.	Destined Voyage.	Classification.		
				Where.	When.				No. Years first assigned.	Character for Hull & Stores.	
51	Earl Grey S Y.M. 35	J. Talbert F. & S. M. 36	571	Nwcastl	1835	Mr Jribnks	London	Lon. Lon. India	10 A	1 A	1
2	Sw C. 33	J Webster	162 151	Abrdn	1831	Fairwethr Capt & Co	Dundee	Dun. Dun. Baltie	8 A	1 A	1 6 1 37
3	—of Hope- toun Sr	D. Miller C. 31	134	Brkw'r Drp. 36	1826	L. & E. S C	Leith	Lth London	12 A	1	2
4	—Kellie	J. Hume	95				Krk'ldy				
5	—of Liverpo'l Stm	H. Lomax C. 32	168	London	1822	G. St N. C	London	Lon. Ostend	—	Æ 1	35
6	—	W. Pears	389				Bristol				
7	—of Lonsdale	Marshall	150				Wthavn				
8	—of Maccles- field	J. Page	62				London				
9	—of Malms- bury	J. Boyle	65				Cowes				
60	—of Mar Bg	G. Martin	112	Kincar Irp. 33	1825	M' Doug'l	Alloa	Lth.	—	Æ 1	34
1	—of Moira Bg F. & S. 35	Terry	331	Sndrld O & F. Sr prs 35	1813	Terry ptnd & Srps 37	Whitby	Lon. Lon. Quebec	—	Æ 1	Æ 1 35 2, 37
2	—Percy S pt d. —	Stoddart	320	Shilds N Kl & Sr prs 33	1812	Beverdge	Krk'ldy	Lth. D. Strts	—	E 1	4
3	—St. Vincent	C. Comin	399				London				
4	—Sw I. B.	J. Turner	151	Y'rmth N Kl & 27N	1806	Everard & T Sds & Irp. 35	Lynn	Lyn. Coastr	—	Æ 1	35
5	—of Selkirk	W. Froud	181				Poole				
6	—	C. Robb	72				Krk'ldy				
7	—Stanhope	D. Salmon	296				Whitby				
8	—Strathmore	M'Don'd	176				Sndrld				
9	—of Surry	Christian	50				Iof Man				
70	—of Uxbrdge Sr	S. Ellis I. B.	77	Neath ND & Srps 32	1819	Copper Co	Amlych	Npt. Liverpl	—	E 1	35
1	—Wellington	W. Potts	132				London				
2	—of Wemyss Sk	A. Brown	202 165	Ipsw'h Irp. 34	1826	L. O. S. Co	Leith	Lth London	12 A	1 A	1 34 1 8
3	Earnest Bg d. — I. B.	Stafford	184	Leith pt R.P. Srps 35	1805	R. Hart Srps 35	SSH'lds	Nwc Londn	—	E 1	35
4	Earsdon Sw pt I. B.	Wightm'n R. Fleck	167	Quebe Srps 36	1814	Wrightm'n	Nwc'stl SSHields	Shl. London	—	I. 1	12
75	East Cornwall Sr	J. Pearse pt I. B.	110	Fowey	1834	Wheeler	Fowey	Lon. Fowey	10 A	1	35

178

No.	Ships.	Masters.	Tons.	BUILD.		Owners.	Port belonging to.	Destined Voyage.	Classification	
				Where.	When.				No. Years first assigned.	Character for Hull & Store.
76	East Lothian	Hutchis'n	64				Leith			
7	Eastwood	T. Smith	76				London			
8	Eaton	Williams	79				Chester			
9	Ebenezer		307				Bristol			
80	—	Sr J. Adams	75	Sltem	1832	J. Adams	Drtm'th	Lon. Coastr	10	A 1
		I.B.								
1	—	J. Garrod	60				Ipswich			
2	—	Sr J. Holman	108	Tpsh	1828	Capt. & Co	Exeter	NptNwcastl	10	A 1
		C.32			9Mo					35
3	—	S. Howell	140				Sndrlnd			
4	—	Sk Hubbard	41	Ptsmh	1817	H. Abinet	Ptsm'th	Pts.	—	Æ 1
		pt I.B.								2
5	—	Sr W. Little	60	Plymh	1832	W. Little	Plym'th	Liv. Hull Ply. Liverpl	10	A 1 A
										34
6	—	Marshall	180				Bidefrd			
7	—	E. Parry	67				B'maris			
8	—	R. Payne	60				C'lechr			
9	—	Sw R Simps'n	147	Prize		Lonie & C	Sndrlnd	Sld. London	—	E 1
		d.30 I.B.		O. & F.						35
90	—	Sr Varwell	130	Nwprt	1824	Capt. & Co	Drtm'th	Cff. Oporto	11	Æ 1
		pt I.B.								35
1	—	Sr Wakeham	117	Brxhm	1814	Reid & Co	Drtm'th	Tgn. Nwcastl	—	Æ 1 A
		I.B.		101 trp.36		Tyrer & C Restor'd	1836—6	Yrs Drt. Newcastle		34
2	—	Sr J. Welch	65	Yrmth	1829	Welch & C	Sthwold	Lon. Havre	10	A 1
										34
3	Eblana	Bk J Maych't	152	Wtrfrd	1825	Bewly & S	Dublin	Dub. Barbds	12	A 1
		f. & C.34		len.27	ND. & TSds33					1
4	Ebor	Cameron	278				Dundee			
5	Echo	Bg G. Balfour	114	Sndrlnd	1823	G. Balfour	Mntr'se	Lon G Cnary	—	—
				ND.32	Drp. 35		wants	Repairs		35
6	—	Sr Charleson	111	N Brns	1820	Bremner	Wick	Abn. Sndrlnd	—	Æ 1
		F. Leeth		BB. & F	lrp 34			Liv. Coaster		34
7	—	Sw Sutherlnd	231	Sndrlnd	1831	T. Orwen	Sndrlnd	Sld. Arkng'l	8	A 1
		I.B.								35
8	Eclair	T Thomas	161				Cardign			
9	Eclipse	Answorth	99				Poole			
100	—	Sr Batchelor	77	Tpsh	1819	Capt. & Co	Truro	Lon. Truro	—	Æ 1
		I.B.		ND.26				Lon. Coaster		34

149

Ships.	Masters.	Tons.	BUILD.		Owners.	Port belonging to.	Destined Voyage.	Classification.	
			Where.	When.				No. Years first assigned.	Character for Hull & Stores.
1 Eclipse	W. Bate	138				D'rtmth			
2 —	J. Benson	65				Lncastr			
3 —	S. Benson	70				London			
4 —	Sp J. Cook	66	Ipswch	1817	Archer &	Ipswich	Ips. Liverpl	—	Æ 1 35
5 —	Sr Eastabrok	136	Whtvn	1832	Hammnd	Wthavn	Whn. Syra	9	A 1 35
6 —	Sr G Godfrey	109	L Hmp	1823	Williams	London	Lon. Cork	12	Æ 1 34
7 —	Bg J. Gray	189	Drham	1814	Wise & Co	Air	ClyChrl'rBy	—	Æ 1 35
8 —	pt I. B. Houghton	88			R. P & O plk ND. 31, N T S ds & lrp 34	London			
9 —	S. Ings	71				London			
10 —	Bg E. Johns	104	Bidfrd	1830	Wearne &	St. Ives	St. I. Watfrd	10	A 1 34
1 —	J. King	401				London			
2 —	Stm I. B. Metcalf	128	London	1829	J. Smith	London	Lon. Drtmh	7	A 1 4
3 —	G. Nesbitt	72	Srprs 36			London			5
4 —	R Penman	62				London			
5 —	Powditch	70				Wells			
6 —	A. Russel	104				Belfast			
7 —	T. Scott	156				London			
8 —	Sr R. Smith	85	Leith	1830	J. Munn	Derry	Lon. Derry	10	A 1 34
9 —	T. Sutter	284				Aberdn			
10 —	Sp I. B. G. Walker	73	Stcktn	1796	G. Walker	Dundee	Dun. Ncastl	—	Æ 1 4
1 —	Sr W. Young	93	Sndrld	1826	J. Murray	Aberdn	Abn. Coastr	8	Æ 1 35
2 —	Packet D. McLritchie	81	Srprs 36		D. Lees	Stornawy			9
3 —	Economist Bk pt I. B. F. Vinnis	324	P. E. Isl	1829	Bromham	Plym'th	Liv. Quebec	5	Æ 1 3
4 —	R Pearce	37	BB. P. & Hk		Srprs 36	Capt & C Newpt	Npt. Quebec		3, 37
4 —	Economy E. Frock	227				Sndrld			
25 —	J. Garner	101				Wthavn			

180

E

No.	Ships.	Masters.	Tons.	BUILD.		Owners.	Port belonging to.	Destined Voyage.	Classification	
				Where.	When.				No. Years first assigned.	Character for Hull & Str.
126	Economy Sr	J. Jones	65	Crdign	1825	T&JJones	Crdigan	Lon. Wales Gir.	10	Æ 1 1/2
7	— Bg	Lochie	149	Petrhd	1831	Forbes	Peterhd	Lon. Riga	8	A 1 1/4
8	— Sr	Mitchell	93	Sndrld	1827	J. Cooper	Nwcastl	Lon. Plymh	—	E 1 1/2
9	— Sr	Watkins	92	P.Mdk	1829	Martin&C	Pwlhly	Bms. Dnd'lk	8	A 1 1/4
130	— Sr	White	143	Nwprt	1825	White	Cork	Lon. Dublin	—	E 1 1/2
1	Eddystone Bk	JKearsley	244	Hull	1802	T. Benson	London	Stk. Cly. Malta	—	Æ 1 1/2
2	Eden	Blenkey	70	PP. TS	ds	Srps33, n. TSd	s&lrp.35	Stckton	35	3
3	— Bg	J Franklin	206	Nwcastl	1822	Franklin	London	Lon. Barb'ds	—	Æ 2 1/2
4	— C.32	W.Glover	57				Carlisle	Lon. St Kitts	3	1
5	SUNK Sw	Graham	248	Sndrld	1835	EGraham	Sndrld	Sld. London	8	A 1 1/2
6	— S	W. Jones	419	Bristol	1829	Bernard&	Bristol	Brs. Jamaica	10	A 1 1/2
7	— Sw	H. Parsell	246	Sndrld	1830	P. Oswald	Sndrld	Glr. London	8	A 1 1/2
8	— S	P. Slader	513	London	1826	Colville	London	Lon. W.Inds	12	A 1 1/2
9	— Bg	Watson	191	Bristol	1820	Hearne	London	Lon. Alxndr	—	E 1 1/2
140	Edgar	Nwbigg'n	198				Nwcastl			
1	— Sw	J. Slatter	285	Sndrld	1819	T Davison	Nwcastl	Nwc. Amer	—	E 1 1/2
2	— Sw	J. Wood	220	Whthy	1804	C. Thew	Nwcastl	Shl. London	—	Æ 1 1/2
3	Edgcombe Bg	J. Evans	121	Bristol	1835	Ferris&Co	Bristol	Brs. Hambro'	10	A 1 1/2
4	Edina Sr	R. Read	146	Kkldy	1816	Evans	London	Lon. Bahia	—	Æ 1 1/2
Burnt 5	Edinburgh Bk	A. Lyall	271	Mkw'h	1833	Smith&C	Liverpl	Liv. N. S.W.	10	A 1 1/2
6	— Bk	M'Lay	568	NBrns	1835	J. Kirk	St. Jhns	Liv. St. Jhns	4	A 2 1/2
7	— Bn	M'Phrson	104	Livrpl	1822	A. Sharp	Gr'nock	Cly. Coaster	—	Æ 1 1/2
8	—	Banatyne Marshall	1414				London			
9	— Sk	D. Wright	88	Nwcastl	1827	Wright&c	Leith	Lth. Nwcastl	10	A 1 1/2
150	— Castle	Lawson	95				K'rklly			

101

Ships.	Masters.	Tons.	BUILD.		Owners.	Port belonging to.	Destined Voyage.	Classification.	
			Where.	When.				No. Years, first assigned.	Character for Hull & Stores.
1 Edinburgh Castle	R. Nep	189				Leith			
2 —	Thomson	104				Gl'sgow			
3 — Packet	J. Collins	103				London			
4 —	Sk W Rogers	90	Abrd'n	1812	L. & C.S.C	Aberdu	Abn. Gl'sgw	—	Æ 1
5 Edith	Sr J. P. Oake	95	nd. & w. Shmtn	26pts 1827	w. TSds & Sr Oake & Co	prs36 Sth'mtn	Sou. Coaster	10	Æ 1
6 —	J. Shaw	60				Chester			2 3,37
7 Edmond	S J. Strong	399	N. Scot	1833	J. Wishart	StJohns	Liv. St. Jhns	4	Æ 1
8 — Castle	Fleming	282	B. B. S.	& P.		Nwcastl			34
9 Edmund Wodehouse Sr	C.35 Somerwel	135	Yrm'th	1835	Clark & Co	Yarm'th	Yar. Medit.	10	Æ 1
10 Edmunds	Sr T. Moon	95	Plymh	1824	Williams	Plym'th	St I. Coaster	—	Æ 1
1 Edward	I.B. J Williams	75	lrp.36			St. Ives			10
2 —	Berriman	103				St. Ives			
3 —	S. Christie	60				Ipswich			
4 —	Sp Clements	26	P'nryrn	1834	Williams	Falm'th	Fal. Rouen	10	Æ 1
5 —	I.B. J. Corkhill	74				LofMan			34
6 —	R. Crabbe	78				Liverp'l			
7 —	T. Curren	80				Yough'l			
8 —	R. Cutliffe	55				Ilfr'cmb			
9 —	J. Dixon	284				London			
10 —	Bk Downing	125	Berkly len.34	1816	Downing	Falm'th	Fal. Wales	—	Æ 1
11 —	Finlayson	177				Scarbro			34
12 —	Bg d.32 Fothergill	303	Sthw'k	1810	Reay & Co	Nwcastl	Lon.	—	E
13 —	Bk G. Foy	220	Scrbro	1796	N'wham & WProcter	Sundrln	Sld. Quebec	—	E 1
14 —	d.pt16pt35 I. B. Sr T. Given	133	F. TSds	lrp 21 & 34	ptnw. 35	Scrbro	Scr. Arkngl	—	I. 1
15 —	Supplement C.36 W Redfern	—	P.E. Isl	1828	BB. S. Hk & P.	Liverp'l	Liv. Limerick	—	Æ 1
16 —	Heaviside	351				London			34 9
17 —	Sw W. Kirby	225	Gnsbr' lrp.35	1806	J. Young	S. Shilds	Nwc. Holl'd	—	E 1

182

## E

No.	Ships.	Masters.	Tons.	BUILD.		Owners.	Port belonging to.	Destined Voyage.	Classification	
				Where.	When.				No. Years first assigned.	Character for Hull & Stowage.
176	Edward	J. Lodge	76				Poole			
7	Sw	J Longley	224	Sndrld nw.33	1763	E. Askell E. Aiskell	Sndrldnd	Sld. London	—	Æ 1 F 34
8	Bk f. & s. 32	M. Kenzie	370	Qubec	1826	Restarick	Plym'th	Ply. N Amer Fal. Quebec	—	Æ 1 A 4
9		C. Martin	87				Aberd'n			
180	Bk C. 32 f. & s. 32	J. Martin	407	Bristol	1806	Waddell &	London	Lon. NYrk	—	Æ 6
1	Sw	J. Paul	91	Wells len. 27pt	1820	Fison & S's ND 32 lrp. 36	Lynn	Lyn. Lond'n	—	Æ 1 5
2		J. Scott	136				Wthavn			
3	Sr I. B.	Sheridan	88	Ulvstn lrp. 31	1815	Capt. & Co	Wthavn	Cff. Gloucestr	—	Æ 1 35
4	Bk	C. Sutton	246	Scrbro pt F. plk	1821	B. Fowler Srprs 32, pt ND. 33	Scarbro	Hul. Stkhlm	—	E 1 2
5	Bg f. & s. 32	Thomps'n	364	Quebec N TSds 30	1814	J. Munro	London	Lon.	—	Æ 1 1
6		R. Toth	67				Dundee			
7		Triplett	61				Plym'th			
8	G I. B.	Wessells	160	Bremr lrp. 33	1815	A. Hentz NB. 34	Bremen	Lon Bremen	—	Æ 1 F 34
9		Williams	73				Liverp'l			
190	Brandt Sr s. 35, I. B.	P. Hoop	136	Arkngl F. ND. & lrp. 35	1827	Brandt & S	Arkng'l	Dun. M'sina	—	Æ 1 35
1	Charlton Bg	Morrison	238	Sndrld	1828	J. Brown	Blyth	Dub. Queb'c	8 A	1 A 34
2	Henry	Henratty	63				Dundlk			
3	Jones Sr	H. Jones	96	N. Scot BB. Hk & P.	1822	T. Jones PP. TSds	Watfrfd lrp. 32	Sou. Liverpl	—	E 1 34
4	Protheroe Bg I. B.	Edmonds	101	Chepst prs 34	1821	Edmonds	Nwport	Wtf.	—	Æ 1 35
5	Reid	C. Forrest	333				Derry			
6	Robinson Bk C. 35	Parsons	301	Sndrld	1835	Finley & C	London	Lon.	11 A	1 1
7	Thorn S	R. Wylie	420	N. Scot BB. S& P. 11	1835	ABThorn Mo	Halifax	Liv.	4 A	2 3
8	& Jane	P. Johnson	67				Nwcastl			
9	& Robert	Hayman	64				Exeter			
200	Edwin Sr I. B.	J. Griffiths	60	Pmbrk	1833	Scurlock	Milford	Gr. Nwport	10 A	1 35

183

No.	Ships.	Masters.	Tons.	BUILD.		Owners.	Port belonging to.	Destined Voyage.	Classification.		
				Where.	When.				No. Years first assigned.	Character for Hull&Stores.	
01	Edwin	Sr Matthews	99	Bidefd	1834	J. Halse	St. Ives	Ply. Coaster	10	A	1
	I.B.										2
2	—	Bg A Stewart	220	Lmkln	1832	Stewart &	London	Lon.	8	A	1
	C.32										35
3	Effort	J. Collie	121				Aberd'n				
4	—	Bk L. Davies	345	N Shld	1786	Davies&C	Milford	Mil. Quebec	—	A	1
	pts.&ptd.—	I. B.		ND.&lrp	35						4
5	—	Bg J Mahony	143	Drham	1819	Large & C	Cork	Crk Trndad	—	A	1
	f.&C.34			trp.34							34
6	—	Bg Murrells	125	Ykshr	1806	Murrell &	C'chstr	Shl. Colchstr	—	A	1
	d.33	I.B.									11
7	—	Bg J. Orfeur	160	Yrmth	1830	Teasdale	Yarm'th	Lon. Malta	11	A	1
	C.35			1 mo				Yar. Leghorn			35
8	—	Sr W. Stanes	85	Sthw'd	1834	Capt.	Yarm'th	Lon. Trcera	10	A	1
											34
9	—	Stratford	125				Wym'th				
10	—	E. Taylor	221				Sndrlnd				
1	Egbert	Bg Thomps'n	252	Sndrlrd	1833	Walton &	London	Lon. Bermu.	7	A	1
	C.34							Lon.			34
2	Egeria	J. Skelly	129				Wthavn				
3	—	C. Vaux	236				Sndrlnd				
4	Egfried	Bg C. Martin	258	Sndrlrd	1833	Martin&C	Wthavn	Lon. Queb'e	7	A	1
											34
5	Eggardon	Cas Warland	210	Poole	1817	Fryer & C.	Poo. Nfndld		—	A	2
	tle Bg	C.35		ND.&w.	35						35
6	Egham	Bg J. Turner	221	NYork	1811	Turner&C	London	Lon. Sinc'p'r	—	A	1
	f.&C.35			I.O.P.S & Hk				Lon. Gibraltar			23,37
7	Egidius	G Denduyts	243	Antwp	1828	De Cock	Antwrp	Liv. Ostend	7	A	1
											35
8	Egremont	Sr H. Millar	89	Livrpl	1823	Hamilton	Liverpl	Liv Africa	—	A	1
	f.&C.36			O.&RP.	ptNB.	35					3
9	Egton	Sr La Perrell	64	Wh'tby	1803	Jean & Co	Jersey	Jer.	—	A	1
	I.B.			O.&F.N	Kl&S	rprs34	36	Drp.36			3
20	Egyptian	S Redman	359	Sh'lds	1825	Fenwick&	Nwcastl	Lon.	—	A	1
	s.&C.36	N.R.Sayers		ptF.plk	Drp.	36		Lon. NYork			1
1	—	Bk Sweetf'nd	322	Qubec	1826	Vallance	London	Liv.	—	A	1
	C.33			ptND.&	T Sds	32					34
2	Eiche	Bg G. Woitge	180	Wl'gst	1819	Nieman&	Wolgast	Lon Stettin	—	A	1
	I.B.			pND	34						35
3	Einigkeit	Bg J Ohrloff	204	Barth	1827	Capt.&Co	Barth	Lon Barth	—	A	1
	I.B.										35
4	Ewion	Williams	51				B'maris				
25	Elbe	Sr Campbell	106	Sh'lds	1826	Campbell	Nwcastl	Nwe. Fince	—	A	1
	ptI.B.			ptRP.	plk	trp.36	N.Sh'les	Restor'd 1836—4 Yrs			Δ

No.	Ships.	Masters.	Tons.	BUILD.		Owners.	Port belonging to.	Destined Voyage.	Classification.	
				Where.	When.				No. Years first assigned.	Character for Hull & Stow.
226	Elbe	Sr Gladstone	112	Sh'lds	1827	S. King	London	Dr't.	—	A 6
7	—	pt I.B. M. Staveley J. Kidd	139	O & RP.	lrp. 37		Dundee			
8	—	Bg C. Robson	211	Sndrld	1826	Capt. & Co	London	Lon. Trieste Lon. Constnopl	9	Æ 1 34
9	—	C.31 Steph'nson	229				Sndrld			
230	— Packet	Sr J. Croft	112	LHmp	1826	Williams	London	Lon. Ireland	10	A 1 3
1	Eldon	S M'Alpine	393	Queb'c	1828	Haddow & Gr'nock	Devonpt	Lon. Sydney Lon. Quebec	—	Æ 1 35
2	LOST	Bg R. Taddy	291	Sndrld	1831	R. Scott	Nwcastl	Bel. Qubec	6	A 1 8
3	Eldred	pt I.B. W. Harvey Matthews	93	pt BB.	plnk		St. Ives			
4	Eleanor	Bg T Baxfield	51	Yrmth	1819	Palmer &	Ptsm'th	Tgn. Liverpl	—	Æ 1 34
5	—	I.B. R. Blair	169				Wthavn			
6	—	Burfield	78				Yarmth			
7	—	S J. Butcher	281	Leith	1833	J. Neale	London	Lon Brbads	10	A 1 34
8	—	C.34 Embleton	232				Sndrld			
9	—	J. Evans	73				Crdigan			
240	—	Sw J. Farrage	234	Sndrld	1830	Dickins &	Nwcastl	Nwc. Londn	—	Æ 1 10
1	—	pt I.B. Davidson	240	Srprs	36		London	Lon. China	—	Æ 1 1
2	—	S Havelock	300	Calcut	1821	Godwin &	London			
3	—	pt I.B. J. Jack	109	Sndrld	1811	Capt & Co.	Leith	Lon. Leith	—	E 1 3
4	—	Bg J. Jack	86	Drp.	36					
5	—	Jenkings	133				Dover			
6	—	J. Lamb	158				Nwcastl			
7	—	Bg Leadbitt'r	215	Sndrld	1831	Leadbitter	Sndrld	Lon Sndrld	7	A 1 34
8	—	Bg N. Lyons	253	Lncstr	1830	Capt & Co.	London	Loc. C.G.H.	5	Æ 1 35
9	—	s30. Y.M. 35 I. B. M'Lghlin	78				Irvine			
8	—	J. Moore	98				Derry			
9	—	Sw Nichols'n	276	Sndrld	1834	Dryden &	NShlds	Sld. Quebec	9	A 1 34
250	—	Sr W Phillips	117	Brazils		E. Hooten	London	Lon. Ply. Meditran	—	Æ 1 34
		C.36 C-30 Hernaman		T. P.T Sds		lrp. 36				

105



No.	Ships.	Masters.	Tons.	BULD.		Owners.	Port belonging to.	Destined Voyage.	Classification.	
				Where.	When.				No. Years first assigned.	Character for Hull & Stores
51	Eleanor	R Pochley	432				London			
2	—	T. Potts	179				Wthavn			
3	—	Redfern	54				Iof Man			
4	S C.35	Rees	367	Bristol Srprs 36	1824	Daniel & S nd. T Sds & Srprs 36	Bristol	Brs. Barbds Liv. Bristol	—	Æ 1
5	Bg	J. Scot	127	Wrk'tn O & P P.	1767	Scott & Co almost Rebuilt 35	Wrk'gtn	Wrk. Dublin	—	Æ 1
6	—	Scrutton	97				Ipswich			
7	Bg d.33 I. B.	Thirsby	322	For'gn O. & F.	len 29	J. Wright Srprs 35	Ncastle	Lon.	—	Æ 1
8	Sw pt I. B.	R. Watson	155	Sndrld Srprs 35	1824	Gen. S. Co	Stocktn	Stk. Rtrtdm	—	Æ 1
9	Bg I. B.	Williams	119	Crnrvn nd.33, N	1813	Williams T Sds 34	Pwlh'y	Lon. Wales	—	Æ 1
260	—	R. Wilson	235				Belfast			
1	Gordon Bg s. Y.M. 35	J. Brown	148	N Brns BB & S	1833	Dounies	Gl'sgow	Cly St. Dom	4	A 1
2	Grace Sk I. B.	E Roberts	51	Milfrd pt RP.	1834	Waddle plk	Lanelly	Lly. Bristol	7	A 1
3	Laidman Bk	T. Greve	300	Mrypt 9 mo	1835	Laidman	Liverp'l	Mpt. Liverp'l	11	A 1
4	& Grace Bg	J. Porter	87	Plymh	1810	Kerswil &	Plym'th	Ply. Glsgow	—	E 1
5	& Jane Sp I. B.	L Roberts	47	Crnrvn lrp.32	1815	Capt. & Co	B'maris	Gr. Bridprt	—	Æ 1
6	Eleanora	J. Gaze	141				Sndrld			
7	—	R. Mann	245				Scarbro			
8	Electra Sw pt I. B.	Colledge	194	Ncastl	1819	Wright	Nwcastl	Shl. Holland	—	Æ 1
9	Eleutheria Bk	Wheatley	340	Shi'lds 1 mo	1835	Young & C	S. Shlds	Lon. Qubec	8	A 1
270	Eli Whitney S C.35	Harding	528	Boston U. S. O.	1834	Whitney & P P	Boston	Liv. Philad	7	A 2
1	Elise I. B.	G. Heldt	213	Demin	1827	Graedner	Grfswld	Gns. Gfswld	—	Æ 1
2	Bg I. B.	H. Kasten	189	Russia	1827	Capt. & Co	Grfswld	Lon. Stettin	—	Æ 1
3	Bg I. B.	M. Lange	180	Stettin	1824	Weidner	Stettin	Liv.	—	Æ 1
4	Eliza C.35	Abrnethy	137	Petrhd	1828	Hutchnsn	Petrh'd	Pet. Brazils Lon. Genoa	8	A 1
275	—	Attwool	67				Sth'mtn			

No.	Ships.	Masters.	Tons.	BUILD.		Owners.	Port belonging to.	Destined Voyage.	Classification.	
				Where.	When.				No. Years first assigned.	Character for Hull & Store.
276	Eliza	J. Barnes	57				Rchestr			
7	Bg I.B.	W. Blues	156	P.E Isl BB.Hk	1835	W. Blues	Leith	Abn.M'rslls	4	A 1
8	Bk pt s.&C.35	R. Bouch Anderson	243	Wh'tby n.TSds	1820	Ravnscrip of P. 32, Srprs35	Liverp'l Capt.&Co London	Liv. Hondrs Lon. Quebec	—	Æ 1 E 35
9	Bg	B. Boulter	61							
280	<del>SUNK</del>	Bg	J Bryce	90	Mrypt O.E&R P. 12 mo	1835 Bryce&C.	Wthavn	Mpt. Coastr	5	A 1
1	S	Campbell	682	Calcut	1815	Campbell	London	Lon	—	Æ 1
2	Sr I.B.	A Chilcott S. Downe	110 87	Bridpt Srpr:36	1818	J. Hoare	Brdport	Gns. London	—	Æ 1 10
3	Bg	J. Clark	126				Wthavn			
4	Bg	J. Covey	228				Nwcastl			
5	Bg	R. Cowper	124				Dundee			
6	Bg	A. Cox	96				Nwport			
7	Bg C.34	Critchell	160	Bristol	1820	Griffiths &	London	Lon. Leghrn	—	Æ 1 35
8	Sp	J. Davies	45	N. Quy	1825	Timothy	Cardign	Bms. Irel'nd	—	Æ 1 35
9	Bk f.d.&C.36	R. Davison I.B.	393	Java T.	1815	T. Ward	London	Lon.	—	Æ 1 11
290	Bg	De Caen	119				Jersey			
1	Bg C.35	E Deeper	140 124	Lond'n Drp.36	1820	Redman Iscmonger	London LHmptn restored	Lon. P's. London 1834-6 Yrs.	—	A 1 2
2	Sr I.B.	G Deward	118	N Scot	1818	Capt. & Co	Ipswich	Ips.	—	E 1 35
3	Sr I.B.	Dncanson	86	Kincar len:29	1798	J. Stewart	Kincar	Dun. Coastr	—	Æ 1 35
4	Sr C.33	G. Follett	124	D. tmh	1831	Follett & C	Drtmth	Drt. Hambro	12	A 1 34
5	Bg	S. Fowler	105				Bristol			
6	Bk C.37	W. J. Fox N. Purdye	344	P.E. Isl BB.P. & O n	1824	Barnikel TSds33 Srprs37	London	Liv. Quebec Plymth Hul, NYork	—	E 1 35
7	Bg	M. Gallon	296				London			
8	Bg C.35	P. Giffard	119	Grn'sy	1831	LeLievre	G'n'sey	Gns. Cadiz	7	A 1 8
9	Bg	J. Giles	74				Plym'th			
300	Bg pt I.B.	J.H. Gray Richardson	244	Sthwik Irp.37	1830	T. Taylor	Nwcastl	Sws. Londn Nwc. Quebec	7	A 1 34

104

Ships.	Masters.	Tons.	BUILD.		Owners.	Port belonging to.	Destined Voyage.	Classification.	
			Where.	When.				No. Years first assigned.	Character for Hull&Stores.
1 Eliza	J. Harris	291				Bristol			
2 —	R. Heard	60				Bidefrd			
3 —	<b>Sr</b> <b>I.B.</b> R. Holme	82	Topsm	1826	Gush&C.	Exeter	Lon. Seville	—	Æ 1 13
4 —	J. Jenner	102				Yarmth			
5 —	Bg C.36 Laffoley	167	NScot	1835	C. Jones	Halifax	Lon.		5 A 1 4
6 —	W. Lakey	111				Lynn			
7 —	W. Lamb	106				Ilfr'cmb			
8 —	T. Lang	64				Gl'sgow			
9 —	<b>Sr</b> <b>I.B.</b> Langhern	104	Nwprt	1827	Capt.&Co	Milford	Lon. Brxhm	10 A 1 5	
10 —	T Ledsam	75		4 mo		London			
1 —	J. R. Lee	138				Sndrlnd			
2 —	<b>Sp</b> <b>I B</b> J. Lelean	56	Mvgsy	1816	N. Lelean	Fowey	Gr. Truro	—	Æ 1 35
3 —	<b>Sr</b> M·Kelvey	143	StJhns	1825	M·Kelvey	Belfast	Gr. Shields	—	E 1 35
4 —	<b>Sp</b> M·Leish	71	Boness	1796	A. Sands	Kncrdn	Sli. Liverp'l	—	E 1 34
5 —	T M·Tree	76	nw&TS	ds29		Irvine			
6 —	<b>Sp</b> <b>I.B.</b> W. Mellor	59	Petrhd	1828	Sulter & C	Peterhd	Sli.	8 A 1 35	Æ 1
7 —	W. Miller	60		3 mo		Lyme			
8 —	H. Naylor	56				Hull			
9 —	Bg s.32 <b>I.B.</b> J. Norie	110	N.Scot	1832	Higgins &	Ballina	Sli. London	4 A 1 35	Æ 1
10 —	<b>Sr</b> C.33 J. Nowlan	112	Cork	1832	Capt.&Co	Cork	Lon.N'fndld	9 A 1 4	
1 —	<b>Sr</b> <b>I.B.</b> Owen	125	Milfrd	1827	Davis	Crdigan	Lon. Ireln	10 A 1 2	
2 —	Bg <b>I.B.</b> Pactow	237	Rostk	1830	E. Pactow	Rostck	Liv. Rtrtdm	6 A 35	Æ
3 —	H. Pager	60				Pnz'nce			
4 —	G. Patrick	155				Goole			
1025 —	<b>Bk</b> S. Pile	200	P.E.Isl	1833	Peakes	Plym'th	Gr.P.E.Isl.	5 A 1 35	

No.	Ships.	Masters.	Tons.	BUILD.		Owners.	Port belonging to	Destined Voyage.	Classification	
				Where.	When.				No. Years first assigned	Character for Hull & Store
326	Eliza	Bg T. Pitt	191	N Brns	1834	Perrin & C	Wcklow	Dub. Livr p'l	4 A 1	A
7	—	I. B. R. Dalley	37	BB. S&P.		Delaney	Dublin	Cff. Dublin	35	4
8	—	Sw Rennison	204	Whtrn	1801	J. Fleming	London	Shl. Lndn	— E 1	
9	—	ptd. 31, s. 36 pt I. B. Roberts'n	308	lrp. 36	1800	Wyllie & C	N. Shields	Cly. Chahr B	— E 1	6.
330	—	pt s. & C. 34 J Rodham	71	O. & P.		T. Sds lrp. 33	Srprs 35	Wthavn	35	
1	—	Bg F Seaborn	146	Nwp'rt	1814	Capt. & Co	Nwport	Cff. London	— E 1	
2	—	I. B. R. Sime	51	ND. Kl	& lrp. 27		Anstrth		35	
3	—	S Smith	538	India	1807	Gould & C	London	Lon. Se L'on	— E 1	
4	—	d. F. & C. 34 I. B. G. Softley	245	T.			Nwcastl		35	
5	—	C. Stewart	254				Nwcastl			
6	—	Sk J. Thomas	56	Sthm'n	1829	Vivian & S	Sw'nsea	Sws. Rouen	12 A 1	
7	—	C. 33 Sr P. Tod	87	Mntros	1820	J. Hunter	Leith	Lth. Oporto	— E 1	
8	—	I. B. Bg H. B. Wall	122	lrp. 35	1829	Williams	St. Ives	Cly.	9 A 1	
9	—	C. 35 S J Warman	290	Drp. 35	1825	C. Walton	Londo	Lon. Halifax	10 E 1	
340	—	f. & C. 31 W Watson	82	Sh'elds			Banff		34	
1	—	G. Watt	174				Jersey			
2	—	Sr Webster	136	Dndee	1832	Fairw'thr	Dundee	Lth. Petrsbg	10 A 1	
3	—	Bg Wheeler	170	Chepst	1829	Davis	Chpst'w	Lon Prnmbc	11 A 1	
4	—	C. 34 Sw T. White	258	Dndee	1824	W Hynde	Dundee	Dun. Qubec	— E 1	
5	—	A. Barney	247						34	
6	—	Sr J. Whitley	129	Ipswch	1824	Cheese Co	London	Hul. Londn	12 A 1	
7	—	Williams	116	Pwlhly	1835	Williams	B'maris	Bms. Londn	9 A 1	
8	—	pt I. B. Sr J. Wilson	92	Kincar	1810	Brown & C	Roths'y	Cly. Coaster	— E 1	
9	—	IB. L. Wilson	98	O & E.			Goole		35	
350	—	Sw F. Young	198	Prize		T. Young	London	Nwc. Coastr	— E 1	
—	Ann	pt I. B. Sw Alderson	229	pt R. P. plkrp. 30, Srprs 32	1831	J. Twizell	Sndrld	Shl. London	6	
—	—	I. B. Stephenson		Sndrld			N. Shields			

Ships.	Masters.	Tons.	BUILD.		Owners.	Port belonging to.	Destined Voyage.	Classification.	
			Where.	When.				No. Years first assigned.	Character for Hull & Stores.
1 Eliza Ann	J. Hudson	227				Wthavn			
2 — Bg	W. Hyde	324	N Brns	1828	M. Mullen	Cork	Crk. Quebec	—	Æ 1
3 — Sr	J. Love	137	N Brns	1816	J. Rogers	London	Liv. St Mich	—	E 1
C.33 pt I. B.	B. J. S. O & R	B. J. S. O & R	S. O & R	P. ND.	w & Tds 32	1rp 33, pt	ND. 35, Drp. 36	—	E 1
4 —	M. Ewen	71				Sligo			3, 37
5 —	D. Rees	72				Dublin			
6 — G	W Walker	146	Bremn	1830	Walker & c	H' mbro	Gl. Hambr'	7 A	1
7 — Francis Bk	Cuthell	290	NYork	1809	Ive & Co.	London	Lon. S. Seas	—	Æ 1
F. d. & C. 35			ND. 27,	trp. 35					35
8 — Goddard	D. Jones	57				B'maris			
9 — Heywood	Heywood	226	Mryp't	1834	Heywood	Marypt	Mpt.	12 A	1
Bg									34
10 — Jane	J. Bowen	104				Bidefrd			
1 — Bk	Kenny	225	Grnsy	1824	Godwin &	London	Lon. Batava	—	Æ 1
F. & C. 36									3
2 — Johnston	A. Petrie	216	Livrp'l	1834	Johnston	Liverp'l	Liv. Brazils	7 A	1
Bk C. 34									34
3 — Killick	J. Waugh	200				Liverp'l			
4 — Liddle Sw	Surtees	261	Sndrld	1834	Harrison	Sndrld	Sld. London	7 A	1
I. B.									34
5 — Moore Bg	J. Monroe	131	Leith	1827	J. Munroe	Lm'klns	Lon.	—	Æ 1
			Drp. 36						2
6 — Russell Sr	J. Russell	124	Chlstn	1835	J. Russell	Alloa	Lth. Medit.	8 A	1
C. 37 pt I. B.							Liv. Cm'echy	35	5, 37
7 — Saunders Sr	Sanders	143	Livrp'l	1834	Sanders &	Liverp'l	Liv. Cnstnpl	12 A	1
C. 34							Lon. Syria	34	9
8 — Scotland Bg	Scotland	173	Kincar	1832	Scotland	Kncrdn	Gns. Londn	8 A	1
C. 32									35
9 — Scott Sr	T. Smith	135	Londn	1830	Scott & Co	London	Lon Turkey	12 A	1
C. 30									34
10 — Swan	J. Mills	309				M'ntrese			
1 — Williams Sr	Price	171	Wtrfrd	1827	Willi'ms &	Watrfd	Lon. Watrfd	12 A	1
			len. 32						34
2 — & Ann	Hammett	87				Sw'nsea			
3 — & Isabella	A Walters	140	Sndrld	1835	Mitchell	Shorhm	Sld. Shorhm	4 A	1
Sw I. B.									35
4 — & Jane Sp	T. Davies	46	N Quay	1820	Capt. & Co	Crdigan	Gl. Wymth	—	Æ 1
I. B.			N. K1 34						35
105 — & Jessey	A Watson	63				M'ntrese			

# E

No.	Ships.	Masters.	Tons.	BUILD.		Owners.	Port belonging to.	Destined Voyage.	Classification		
				Where.	When.				No. Years first assigned.	Character for Hull & Store	
376	Eliza & Margaret Sw pt I.B.	W. Reed	211	Sndrld Irp.36	1824	R. Reed	Sndrld	Sld. London	—	Æ 2	9, 34
7	& Mary Sr C.35 I.B.	S. Stevens	86	P'nznce	1833	Capt. & Co	P'nznce	Pnz. Lgh'r'n	10	A 1	34
8	& Nancy Sr C.31	N. Masey IB. Tollman	93	Dvnprt	1824	Warne & C Tollman	Plym'th Dartmth	Ply. Medit. Drt. London	10	Æ 1	34
9	& Susan S C.36	M. Quilen	316	Wlmg't US. LO	1833	S. Comly C. & P. P.	Philad'l	Cws. Medit.	8	A 1	4
380	Elizabeth	Alexand'r	249				Nwcastl				
1	—	Anderson	60				Banff				
2	— Bg f. & C.35	Andrews	224	Yrm'th	1825	A. Ridley	London	Lon.	11	A 1	35
3	— S f.s. & C.36	Austin NW.D. & TSDs	392	Drtmh Srprs.36	1805	J. Somes	London	Lon. So Seas	—	Æ 1	1
4	— S f.s. & C.35	G H Avrie	409	Lncstr PP. TSDs	1811	M. Gregor	Liverp'l	Liv. N Orlns	—	Æ 1	35
5	— Bg	G. Batty	191	Stcktn	1831	Batty & Co	Scarbro	Ldy. Baltic	8	A 1	34
6	— Sw s.34, C.35 I.B.	Beckman	243	Petio F.		Erickson	Gotnbg	Liv. Gotnbg	—	E 2	35
7	— Bg C. & pt s.36	Billingsly	122	NBrns	1835	Billingsly	Quebec	Cly. Barbds	4	A 1	3
8	— Bk f.s. & C.35	C. Black Curry	460	Ipswch Srprs 35	1814	Birnie & C	London	Lon. S. Seas	—	Æ 1	12
9	—	J. Bond	61				Lncastr				
390	—	T Bowden	83				Kinsale				
1	—	J. Brooks	79				Liverp'l				
2	— Sw s.30, s. YM.34	H. Brown R. Edgar	208	Wrktn ND. TSDs	1813	H. Brown	Wthavn	Liv. Nevis Liv. Trinidad	—	Æ 1	34
3	—	H. Brown	130				London				
4	— Sw pts. & C.33 pt I.B.	J. Brown	244	N.Scot BB. P S & H k	1832	J. Brooker	Liverp'l	Liv Demrara	4	A 1	35
5	— Sr I.B.	T. B. own	134	Wdbr'	1826	Turner &	London	Lon.	10	A 1	35
6	— Sr I.B.	W Browne	74	CTnsd O. & P.	1807	Landers &	Kinsale	Crk. Bristol	—	E 1	3
7	— Bg C.—	W. Clarke	160	Livrp'l ND. & Sr prs 35	1816	J. Tobin	Liverp'l	Wtf. Liverpl	—	Æ 1	35
8	—	J. Coleman	76				Kinsale				
9	—	Corderoy	77				Rchestr				
400	— Bg s. YM.34	J. Cormck	165	Leith	1831	R. Glass	Gr'nock	Cws. Antwp	9	A 1	34

No.	Ships.	Masters.	Tons.	BUILD.		Owners.	Port belonging to.	Destined Voyage.	Classification.		
				Where.	When.				No. Years first assigned.	Character for Hull & Stores.	
01	Elizabeth Bg I.B.	M. Cotter	87	Kill'gh	1825	Cotter & C	Derry Newry	Bel. Coaster	—	Æ 1	10
2	Sw s.32 pt I.B.	T. Creston	118	NBrns	1832	Capt & Co	Belfast	Dub. Londn	4	A 1	Æ 1
3	Bg I.B.	Cumming	89	Whtvn	1831	Lowry & C	Dumfr's	Gr. Glsgow	6	A 1	35
4	S C.35	F. Cundy	445	Bristol	1832	Miles & C.	Bristol	Brs. Maurt	10	A 1	35
5		H. Davies	65				B'maris				
6	Sw	G. Dowell	249	Sndrld	1830	Atkinson	Sndrldnd	Sld.	7	A 1	35
7	Bg I.B.	D Duncan	71	Mntrse	1796	DDuncan	Mntr'se	Mtr.	—	Æ 1	Æ 1
8	Sr	W. Dyer	173	Brdprt	1833	J. Russell	Limrick	Lon. Ptrsbg	12	A 1	A 1
9		Embleton	202				London	Lon. Limerick			34
10		C. Evill	133				Bristol				3;37
1		Ferguson	91				Belfast				
2	Bg I.B.	T. Fisher	157	Apldor	1813	Fisher & c	Bide'rd	Wtf. Bristol	—	Æ 1	35
3	Sr I.B.	J. Flew	85	Sndrld	1817	Tizzard &	Wym'th	Wey. Bnstpl	—	Æ 1	35
4	a.35	JFreeman	60				London				
5	Sp	G. Gilbert	38	N'wprt	1824	Blamey &	Falmth	Fal. Spain	—	Æ 2	35
6	Sp I.B.	DGriffiths	64	Solva	1805	Griffiths	Milford	Npt. Belfast	—	Æ 1	35
7		J.Griffiths	101				B'maris				
8		G Henzell	383				Nwcastl				
9	Sr I.B.	J. Holmes	110	Drtmh	1810	Wolsthlm	Sndrldnd	Sld. Coaster	—		—
10	Bg I.B.	Musgrave	147	Chepst	1788	Parker & c	Exeter	Tgn. Nwcastl	—	E 1	2
1	s.30	J. Horton	65				Sth'mtn				
2		W. Howes	114				Yarmth				
3		J. Hunter	217				London				
4	Bg I.B.	W Hunter	155	Chestr	1789	Johnston	Wthavn	Whn. Coast	—	A 1	35
125		Hutchngs	59				Restored Poole	1835—5 Yrs			

192

# E

No.	Ships.	Masters.	Tons.	BUILD.		Owners.	Port belonging to.	Destined Voyage.	Classification	
				Where.	When.				No. Years first assigned.	Charact for Hull&Sto
426	Elizabeth Bg	Htchings	123	Jersey	1836	shaw & Co	London	Jer. Watrfrd	7 A 1	3
OST 7	Bg	W. Jewel	146	O. & P. Yrmtb	3mo 1822	Barry	London	Lon. Spain	—	AE 1E 34
8		J. Johns	69				Lanelly			
See Supplement	Bg	E. Jones	155	Brm'th	1816	Jones & C. W. Ogilby	Barmth London	Lon. Dublin wants Repair	—	E 1 35
430	pt I.B.	Mahoney E. Jones	60				London			
1	Sr	W. Keller	145	Bristol	1821	Reeves &	Cork	Crk. N'ndld	—	E 1 4
2	Bk	W. Kelso	236	Yrmtb	1826	Brown & C	Glasg'w	Liv. C.G.H. Lon.	10 A 1 A	34
C.pts. & pts. 36		G. Kirby	54				Hull			
4	Bg	T. Lawton	210	Livrp'l	1818	T. Lawton	Bristol	Lon. Trmid'd	—	AE 1 34
5	C.30	J. Lewes	108				Crdivan			
6	Sw	A. Lovell	320	Shi'lds	1832	T. Pace	Nwcastl	Liv. Baltim'r	9 A 1	34
7	s. & C. 34	M. Kenzie	68				Grgmth			
8	Bg	M. Laren	138	Kincar	1827	M. Laren	Alloa	Gr. London	—	A 34
9	I.B.	J. M. Lean	62	Drp. 37			Gr'nock			
440		PM Lean	72				Gr'nock			
1	Sr	M. Morris	89	NBrns	1835	H. Allison	Merime	Crk. Livrp'l	4 A 2	1
2	I.B.	M. Nair	308	BB. J & S.			Gr'nock			
3	Sr	R. May	86	Plymh	1824		Falm'th	Fal. Spain	10 AE 1	34
4		Messum	60				London			
5		J. Miller	347				Dublin			
6	G	Milliken	59	Derry	1775	J. Carney	Belfast	Bel. Coaster	—	E 2 35
7	I.B.	J. Mitchell	173	O. & P. ND & Irp. 35			Lynn			
8		J. Moore	64				Cowes			
9		J. Morris	231				Nwcastl			
450	S	Moutrie	416	Tpsh'm	1805	Moutrie &	London	Lon.	—	AE 1 34
	F. s. & C. 34			O. & P. len 28						

193



No.	Ships.	Masters.	Tons.	BUILD.		Owners.	Port belonging to.	Destined Voyage.	Classification.	
				Where.	When				No. Years first assigned.	Character for Hull & Stores.
151	Elizabeth Bg F.&S. 33, F.&C. 33	Munn	121	Genoa lrp. 31		G. In. ore & Co	London	Lon Africa	—	E 1 3
2	Bk F.&S. 36 s. 80	Murw'ck	428	N Brns BB.PH k&O.	1825	Soines & Co Srprs 36 Soanes & Co	London	Lon. Qu'bec	—	E 1 3 -83
3		Nicholson	222				Newcastl			
4		Northop	163				Scarbro			
5		W. Parsell	148				B'dgwtr			
6	Sw C. 35	Passmore S. Wood	204	Wrktn	1823	Breed & Co Walter & C	Liverp'l Nwcastle	Liv. N.S.W. Liv.	—	Æ 1 35 Æ 1 4,37
7		H. Pearce	116				Boston			
8		R. Pearn	69				Plym'th			
9	Sr	W. Pearse	85	Plymh	1819	Pearse	Plym'th	Dub. Yrmth	—	Æ 1 4
460		Pearson	113				Stocktn			
1		Perryman	333				London			
2		J. Proud	169				Stocktn			
3	Sr I.B.	E Randall	42	Belfast	1835	Randall	Belfast	Bel. Derry	7	A 1 35
4	Sw pt I.B.	G. Reed	266	Sndrld	1836	Reed & Co	Sndrld	Sld. Petrsbg	7	A 1 4
5	Bg I.B.	Richards Flaharty	90	N Sco.	1824	Bowers & Srprs 36	Watrfrd	Wtf.	—	E 1 12
6		W. Ringe	84				Boston			
7	Sr I.B.	Roberts'n	65	Shmtn	1808	J. Warner	Sth'mtn	Sou. Ireland Ply. Coaster	—	Æ 1 34 Æ 1 5.37
8		J. Robson	60				K'kcbdt			
9		T. Rolls	66				Dublin			
470	Bk C. 35	I. Scott	261	Wrktn	1835	Lee & Co.	Liverp'l	Liv. Brbados	12	A 1 35
1	Bk PH.&S. 36 I.B.	WP. Scott	455	N. Scot	1834	J. Slason Srprs 36	St. Jhns	Liv. St. Jhns	4	A 1 35 A 1 9
2		Sheldrake	60				N'whvn			
3	Sw d. p. 27, 136 I.B.	J. Shotten C. Lawson	142	Serbro	1800	M Forrest Srprs 36	Nwcastl	Shl. France	—	E 1 8
4		S. Simson	69				N Shields London			
475		P. Smith	259				Plym'th			

194

No.	Ships.	Masters.	Tons.	BUILD.		Owners.	Port belonging to.	Destined Voyage.	Classification	
				Where.	When.				No. Years first assigned.	Character for Hull & Stowage.
476	Elizabeth	T. Spain	154				Sndrld			
7	—	WStidson	73				Yarm'th			
8	Sw	C. Stobbs	280	Shi'lds	1815	Young&S	Nwcastl	Nwc Arkngl	—	E 1 34
9	Bg C.35	Summers	115	Bristol	1830	TCamplin	Bristol	Lon.Valncia	10	A 1 2
480	—	J. Swan	67				Rchestr			
1	S C.35	J.Taggart	336	Liverpl	1824	Sir.JTobin	Liverp'l	Liv. Demra	—	E 1 5
2	—	Mr Donald G.A. Tate	169	P.P.TSds	Srprs36		Stocktn			
3	—	Thomson	57				Boness			
4	Sw I.B.	Ticehurst	106	Sndrld	1825	J. Forster	Rye	Nwc.Coast.	—	A 6
5	Sr s.31 I.B.	J.Forster ATonkins	161 63	len.&trp. PE.Isl	.37 1816	J. Cuming	Sundrld Truro	Restored Fal.Lisbon	1837	—5Yrs —E 1 34
6	—	J. Turner	52	BB. lrp	33		Goole			
7	—	W.Waken	159				London			
8	Bk C.34	B. Walker	327	Nwcastl	1826	Hankey &	London	Lon. Lon.WIndies	12	A 1A 34
9	—	Watkinsn	61				Lncstr			
490	Bk PH.C.&pt s.37	Whitmore	227	Sndrld	1828	NDomett	London	Lon. Jamai.	10	A 1A 34.3
1	—	Williams	123				Sw'nsea			
2	—	J. Winder	173				Wthavn			
3	Sr	W Winter	139	Londn	1826	Capt&Co.	London	Lon. Dublin	12	A 1 4
4	Sp	R. Wood	65	Kincar	1786	Anderson	Mntr'se	Mtr.Nwcastl	—	E 1 3
5	—	R. Wright	62	54 ND.&lrp	30		Yarm'th			
6	—	R. Wylie	176				Gl'sgow			
7	Sr	Yeoman	119	Bidefd	1814	Mathews	Drtn'th	Dub. Coastr	—	E 2
8	—	JYounger	193	lrp.34			Krkaldy			
9	Ann	W. Rouse	69				Truro			
500	Bg	H. Jeffrey	109	Bristol	1832	Capt&Co.	Bristol	Lon. Bristol	10	A 1 1

195

Ships.	Masters.	Tons.	BUILD.		Owners.	Port belonging to.	Destined Voyage.	Classification.	
			Where.	When.				No. Years first assigned	Character for Hull & Stores.
1 Elizabeth Ann	J. Beynon	126				Newprt			
2—Bentley S	Roberts'n	542	StJhns BBS.& P. P	1834	N. Demill P. TSds 11	St. Jhns mo	Liv. Philad.	4 A	1 3
3—Clark	R. Alder	229				Sw'nsea			
4—GillespieBg	J. Carson	110	Dmfr's B. O.F & P.	1826	N. Milner len.32, Drp.	Liverp'l 36	Liv. Petrsbg	—Æ	1 5
5—Huddleston	Duncnson	96				Sndrlnd			
6—Jane	J Norman	156				Ipswich			
7—Kron Prin- zessin von Preu- ssen G	A. Moritz	180	Stettin ND.34	1824	Kock	Stettin	Liv. Stettin	—Æ	1 34
8—Moore Bk C.35	J. Moore	241	Sndrlld	1835	J. Moore	Wthavn	Lon.	11 A	1 35
9—Radcliffe	Radcliffe	222				Liverp'l			
10—Robertson	J. Boland	328				London			
1—Taylerson	Saunders	243				Nwcastl			
2—Walker	A. Moore	303				Gl'sgow			
3—&Ann Sw I.B.	T.Grundy	110	Sndrlld	1819	J. Grundy	Wisbch	Lyn.	—Æ	1 2
4— Sp I.B.	C. Hodge	66	Fowey	1829	Capt.&Co	Fowey	Glr.	10 A	1 35
5—	Kirkwood	51				Hull			
6—	J. Wood	62				London			
7— Bg ptI.B.s.32	J. Wright	294	Whtby F.plk	1783	Wright & Kl&Srprs36	Shields	Crk.Quebec	—E	1 34 E 1 4
8—&Harriett	WFrancis	64				London			
9—&Jane Bk pt s.&C.32	Hart Rait	336	Sndrlld	1829	Weller	London	LonHondrs	10 A	1 34 A 1 5.37
10—	T. Wolfe	132	Emsht	1834	Tier &Co.	Ptsm'th	Sws.	10 A	1 34
1—&Margaret	JGardyne	61				M'ntrse			
2—&Mary Sk I.B.	J. Carter Woodecock	69 52	Stektn nKl&lrp.36	1804		Stocktn	Stk. Lynn	—E	1 7 SUNK
3— Bg C.32	Fawkner	213	Brkw'r	1828	Swaine&c	Bristol	Cly. Bristol	10 A	35
4— Sw	J.Gourlay	240	Sndrlld	1834	Olive&Co	Sndrlnd	Sld.Pet'rsbg	7 A	1 34
5—	Matthew	88				Leith			

196

## E

No.	Ships.	Masters.	Tons.	BUILD.		Owners.	Port belonging to.	Destined Voyage.	Classification	
				Where.	When.				No. Years first assigned.	Char. fr. Hull &
526	Elizabeth & Mary	R Pincher	56				Hull			
7	—	J. Rees	117				Plym'th			
8	— Sw	H. Walker	222	Nwcastl pt P. plk	1826	Crichton	Dundee	Nwc. Quebec	—	Æ 1 4
9	—	H. Welch	63				Yarmth			
530	— & Sarah Bg	Hughes	107	Pictou BB. & Hk	1833	M'Auliffe	Cork	Crk. London	5	A 1 35
1	— I.B.	Patterson	276				Nwcastl			
2	Elize	Sr C. Moller	127	Ovlgni	1834	Moller & C	Blinkass	Gl. H' mbro	7	A 1 24
3	Ellen	Sr Beattie	72	Ulvrst	1804	J. Beattie	Dumfr's	Liv. Dmfries	—	E 35
4	—	Bk M. Brown	301	London Srprs 37	1832	Hankey	London	Lon. Jamaica	12	A 1 35
5	—	S G. Dixon	352	London	1825	M. Ghie	London	Lon.	12	A 1 35
6	—	C.34 Bg T. Evans	113	Crdign	1829	Pallips &	Cardign	Lon.	10	A 1 34
7	—	I.B. Sr H. Foss	83	Brdprt len 30	1826	Matthews	Bridprt	Fal. Lisbon	10	A 1 34
8	—	Sr Goodwin	90	Cowes len. 33	1831	W. S. Day	Cowes	Lon. Medit.	8	A 1 34
9	—	C.33 G. Lyon	80				Perth	Cws. Poole		
540	—	J. Hasmer	82							
1	—	Hthrngt'n	60				Lucastr			
2	—	Hinchliff	59				Lynn			
3	—	W. Inglis	243				Liverp'l			
4	—	Sw Jameson	226	Scrbro	1819	Jameson	Nwcastl	Nwc. Arkgl	—	E 1 34
5	—	J. Jameson	94				London			
6	—	Bg J. Johnson	165	Whby	1828	J. Johnson	London	Liv. M. Vido	9	A 1 35
7	—	C.35 Sr R. Jordan	55	Truro	1834	J. Odgers	Truro	Fal. Plymth	5	A 34
8	—	S J. Kemoy	397	NBrns B. Hk S. & RP.	1834	Hought'n	Liverp'l	Liv. Sydney Lon. Sydney	5	A 1 35
9	—	C.34 Bg J. Mar ey	125	Prize en. 34		R. Wilson	Nwcastl	Nwc. London	—	Æ 1 34
550	—	I.L. J. Marshall	107				Bidefrd			
1	—	Sr Payne	108	Shmtn	1826	Coster & C	Sth'mtn	Liv. Leghrn Lon. Malta	10	A 1 35

127

Ships.	Masters.	Tons	BUILD.		Owners.	Port belonging to.	Destined Voyage.	Classification.	
			Where.	When.				No. Years, first assigned.	Character for Hull&Stores.
1 Ellen	Pickering	101				Goole			
2 —	Pol S. Pue	229	Shrlhm	1835	Dyer & Co	Watrfrd	Shm Trnd'd	12	A 1 35
3 —	C.35 S Sabiston	383	N Brns	1825	Baker & C.	London	Lon S Leone Len. Africa	—	E 1 I. 2 5 12
4 —	f.s.&C.29 G. Sappie	93				Berw'ck			
5 —	Bg J. Shiel	94	P.E. Isl	1825	Gafney &	Wexfrd	Liv. Coaster	—	E 1 31
6 —	I.B. J. Skinn	115				Hull			
7 —	J. Taylor	196				London			
8 —	Bg J. Turner	90	Selby	1820	Lister & C	Goole	Go. Coaster	—	E 1 9
9 —	I.B. G. Vanson	103	ten. n. TS ds	1836		Sndrlnd			
10 —	T. Vint	194							
11 —	Bg W. Usher	157	Boston	1827	Usher & C	Boston	Lon. Corfu	10	A 1 34
12 —	W. Wilson	80				Dublin			
13 —	W. Wilson	78				Lncastr			
14 —	Bg EYeoman	179	Nwcastl	1825	Pirie & Co	London	Lon.	10	E 1 35
15 —	C.33 S Rredman	507	Medfd	1834	Shephard	Boston	Liv. N. Ors	7	A 2 35
16 —	C.35 MRob'rts	175	Chestr	1825	Worrall &	Liverpl'	Crk. Liverpl'	12	A 1 34
17 —	C.34 German Sw Blundell	176	Livrpl'	1833	Bibby & C	Liverpl'	Liv. Oporto	11	A 1 35
18 —	C.33 T. Irving	162	Livrpl'	1823	Bibby & C	Liverpl'	Liv.	—	E 1 9
19 —	Bn C.34 D. Davis	149	Srprs	56		Cork			
20 —	125 Pope	125							
21 —	& Mary Sr E. Pierce	97	Bmaris	1829	Pierce & C	Pulh'ly	Pnz. Livrp'l	10	A 1 35
22 —	I.B. J. Whelan	51				Youghl			
23 —	Williams	77				Liverpl'			
24 —	Ellergill Bk S. Ward	360	Hull	1814	Hewetson	Hull	Hul. Amer.	—	E 1 E 1 2 3,37
25 —	pt. n. & ts. 35 pt & ts. 27 T. Knill	311	Hull	1814	Hewetson	Hull	Hul. Quebec		
26 —	3 Ellice	311				London			
27 —	4 Ellida Bg A. Tevel	250	Arndhl	1834	Dedekam	Arndh'l	Gns. Cadiz	7	A 1 34
28 —	I.B. W. Jones	55	pt F. plk	1 mo		B'maris			

## E

No.	Ships.	Masters.	Tons.	BUILD.		Owners.	Port belonging to	Destined Voyage.	Classification	
				Where.	When.				No. Years first assigned	Charter Hulls
576	Elliot's Sw	W. Cthbrt	249	Sndrld	1832	Hunter & Elliot & Co	Sndrldnd	Sld Alxndra	8 A	1
	C. 34						Brs	Liv. Archangl	34	
7	Ellison	W. Brass	360	Fshlke	1777	Egginton	Hull	Hul. D. Strts	— E	1
	ptd & pts. 30pt I. B	See Supplement		nd & lrp.	35				2	
8	Ellisons Sr	Stokes	104	Tyne	1835	Vickers &	London	Lon. N'ndld	8 A	1
	pt I. B.				3mo				1	
9	Elm Grove Sr	Williams	97	Crnrvn	1826	Williams	B'maris	Bms. Londn	— A	1
	I. B.			O. Ash,	B & P	lrp. 33			35	
580	Elora	J. King	333				Gl'sgow			
1	Elphinstone S	Framlin	425	Bristol	1825	T Oldfield	London	Lon.	11 A	1
	pt. 30, C. 34	F. S. & C. 37		Srdrs	37			Lon. Sydney	35	
2	Elspeth LOST	Hutchesn	77				Perth			
3	Elswick Bg	T. Clarke	265	Sh'lds	1830	Clark & Co	Nwcastl	Lon. Nwcastl	7 A	1
					10mo				35	
4	Elvira	W. Carter	161				London			
5	—	Chicken	241				Nwcastl			
6	—	Bk Morrison	320	Bristol	1835	Robinson	Liverp'l	Brs. Demra	12 A	1
	C. 35				5mo				35	
7	—	Sw J. Scott	186	N. Scot	1834	M'Kenzie	Halifax	Lth Malta	5 A	1
	C. 36 over I. B.			BB. O. & Hk.					1	
8	Emancipation	J. Beaves	217				Lynn			
9	—	Sr Burrows	112	Gosp't	1829	E. Gibbs	London	Lon. W. Ind.	12 A	1
	C. 35								35	
590	Emanuel Sr	W. Agar	111				Goole			
1	—	G Bartelson	130	Dnmk	1824	Capt. & Co	Dragoe	Lon. C'pngn	— A	1
	I. B.								35	
2	—	G. Ronald	102				Boness			
3	—	G Willgohs	213	Rostck	1827	J. Meyer	Rostock	Liv. Rost'ck	— A	2
	I. B.								35	
4	Emberson	W Benton	93				Maldon			
5	Emblem	Buckley	111				Wisbch			
6	—	Sw T. Purdy	221	Sndrld	1832	Atkinson	Sndrldnd	Sld. Hambro	8 A	1
	I. B.								3	
7	Emelie	J. Brady	63				Newry			
8	Emeline	R Hicks'n	82				London			
9	—	W Tucker	138				Poole			
600	Emerald Bg	J. Boyd	189	Whtvn	1823	Capt. & Co	Gr'noek	Cly. Dmrara	— A	1
	pt s. & s. YM. 34			G. TSds					34	

199

Ships.	Masters	Tons.	BUILD.		Owners.	Port belonging to	Destined Voyage.	Classification.	
			Where.	When.				No. Years first assigned.	Character for Hull&Stores.
1 Emerald Sr	T. Buck	114	Cork	1835	Knight&C	Cork	Crk.London	8 A 1	35
2 —	T. A. Carr	268		8 mo		London			
3 —	W. Cluno	92				Fowey			
4 —	Bg C.33 Corrigill	257	Nwcastl pt F.plk	1830	Weathrly	Nwcastl	Lon.	7 A 1	34
5 —	Crawford	246				Belfast			
6 —	Sr Fletcher	103	Sndrld	1831	Shotten &	Nwcastl	Dub.Bord'x	9 A 1	35
7 —	Sr W.Giffard	89	Brxhm	1832	B. Green	Drtmth	Drt. Seville	10 A 1	34
8 —	S Hill C.34	311	Bristol	1830	J. Liggins	London	Lon.Antgua	11 A 1	35, 2, 37
9 —	R. Holten	63				Plym'th			
10 —	Johnston	62				London			
1 —	Sw C.31 E Lov'ring	150	Pill	1829	T. Lewis	Bristol	Liv. Malta	10 A 1	35
2 —	Bk R.Murray	295	N.Brns P.B.B.	1828	Gould&C O&E lrp.33	London	Lon.NAmer	— A 1	LOST 2
3 —	T Owens	61				Cardign			
4 —	H Sargent	220				London			
5 —	J. Taylor	60				L'ncastr			
6 —	Sr J. Young	171	Knsale	1835	R. Lander	Kinsale	Crk.Nwport	7 A 1	35
7 — Isle	Sr S. Bryant	94	Cork	1824	Edwards	London	Lon.Shields	— A 1	35
8 —	Sr WH Buck C.31	122	Wtrfrd	1822	Capt.& Co	London	Lon.Dublin	— A 1	
9 —	Chapman	248				Dublin	Condemned		
10 —	Langl'nds	209				Liverp'l			
1 —	Sr T Thomas	91	Livrpl	1823	Capt& Co	Lanelly	Lon.Carmar	— A 1	11
2 Emery	R. Brown	162		ND.35		Carmartha Scarbro			LOST
3 Emigrant Bk	D. M'Lay W.Petrie	603	N.Brns BB.P.	1834	J. Kirk O&S 11 mo	St. Jhns	Liv. St. Jhns	5 A —	6, 37
4 Emelia Bk	Bg C.35 Hmpfr'ys LeMesurier	220 235	Jersey	1832	Utermark & lrp. 35 lrp.37	G'rnsey Tappers&C	Gns.Bahia Gns.RioJan	7 A 1	A 1 35, 4, 37
5 —	Bg I.B. J. Soares	175	Oporto	1835	Silvia O&P. 11 mo	Oporto	Lon.Oporto	5 A 2	2

E

No.	Ships.	Masters.	Tons.	BUILD.		Owners.	Port belonging to.	Destined Voyage.	Classification		
				Where.	When.				No. Years first assigned.	Charac for Hull&St	
626	Emilie	Bg	J Bleekert	170	Stettin	1826	E. Hause	Stettin	Lon. Stettin	—	Æ 1
7	—	Sr	J. C. Stolz	155	D'ntze	1828	Krümbüg	Dantzic	Liv. Stettin Hul. Dantzic	7	Æ 1
8	—	Sk	Vnd'khvn	79	Brusls	1817	Bauwens	Ostend	Lon. Ostend	—	Æ 1
9	Fredricke	C. Brandt	257	Swinm	1828	Thomsen	Swnm'd	Liv. Hambro	—	Æ 2	
630	Emeline	Bk	Pettingell	294	N. Scot	1835	Holman & 11mo	St. Johns	Lon. St. Jhns	4	A 1
1	Emily	Sr	J. Ball	59	Llnely	1828	Nevill & C	Lanelly	Lly. Bristol	10	A 1
2	—	I. B.	Ch'rchw'd	98				Bristol			34
3	—	Bg	R Coombs	98	N'fnd	1826	Thorn & C	St. Johns	Brs N'fndld	—	Æ 1
4	—		T. Turner	62	N. D. w. & T Sds	33		Sndrld	Lon. Hambro		34
5	—	Sk	C. Dixon	62							
6	—		R. Fell	59	Ipswh	1817	WckMC	London	Lon. Ireland	—	Æ 1
7	—		JHastings	99	len. 24	Srprs 35		Wthavn			35
8	—	Bk	A. Kepple	266	Bristol	1824	Bailie & S	Bristol	Lon.	—	Æ 2
9	—	r. s. & C. 34	H. Ringe	88	N. D. w. T Sds	lrp. 35		Ipswich			4
640	—	Bg	T. Roome	188	Sndrld	1832	Roome & c	London	Lon. Hambro	7	A 1
1	Emma	Sr	A. Smith	170	Shrh	1832	W. Ogilby	London	Lon. C. G. H.	12	A 1
2	—	C. 33	W. Allen	64				Watfrd			34
3	—	Bg	E. Beyer	173	Rostck	1835	Beyer & C	Rost'ck	Liv. Wismar	6	A 1
4	—	I. B.	Sr Brabbyn	154	Yrmth	1833	Jackson &	London	Lon. Corfu	11	A 1
5	—	C. 33	G. Cant	68				Harwch			35
6	—	Sr	R. Cleet	75	Sndrld	1827	T. Bone	SShi'lds	Shl. Coaster	—	Æ 1
7	—	I. B.	J. Cole	153	O. & RP	1833	Bibby & C	Liverp'l	Liv. Leghrn	9	A 1
8	—	C. 33	Bk J. Crosby	272	Livrpl	1834	Batchelor	Newprt	Npt. Odessa	9	A 1
9	—	C. 35	Sw J. Frost	225	Sndrld	1827	Parker & C	Sndrld	Sld. Hambro	—	Æ 1
650	—		J. Gething	200	Chepst	1828	Morris &	Ch'pstw	Liv. Lima	10	A 1
1	—	C. 35	J. Gilling	60	Ipswh	1826	Cowell &	Ipswich	Lon. Rio Jan.	10	A 1
2	—	I. B.	C. Girling	60	ptE. plnk	trp. 36	Alexander &	Restor'd	Ips. London	10	A 1
3	—								1836 - 4 Yrs		35

201



No.	Ships.	Owners. Masters.	Tons.	BUILD.		Owners.	Port belonging to.	Destined Voyage.	Classification.	
				Where.	When.				No. Years first assigned.	Character for Hull&Stores.
651	Emma	Goodman	466				London			
2	—	Hadgraft	87				Ipswich			
3	Bk C.36	Hamilton Hood	311	Bristol	1826	Oldfield	London	Lon. Jamaica	10	A 1 <sup>12</sup> E 1
4	Bk C.37 C.36 C.34	J. Hudson Scarbro	332	Hull	1830	Pernal Parnall&	Scarbro	Lon. Malta Liv. Bombay	10	A 1 <sup>34</sup> A 1 <sup>6.39</sup>
5	Bg C.34	Jackson H Denny	188	Chepst	1823	Maxwell Paxton&C	London	Lon. St. Kits Lon. Bourdx	—	E 1 <sup>35</sup> E 1 <sup>8</sup>
6	Sr s. YM. 35 I. B.	J.A. Jarvis	59	Sl'cmb	1830	J.A. Jarvis	Sl'cmb	Liv. Denia	8	A 1 <sup>35</sup>
7	—	T. Jenkins	167				London			
8	Sr I. B.	Korneal	129	Grfswl	1834	Capt & Co	Grfswld	Sld. Grfswld	7	A 1 <sup>35</sup>
9	Sr I. B.	E. Kruse	119	Memel	1834	Sluttrey	Memel	Lon. Antwp	7	A 1 <sup>34</sup>
660	G	Lessnyd'r	86	Ghent	1820	De Coster	Ghent	Lon. Ostend	—	E 1 <sup>34</sup>
1	Bg C.31	R. Maine	124	Bid'frd	1828	Capt & Co.	Bid'ford	Bid.	—	E 1 <sup>4</sup>
2	Sr	Mitchell	81	Fowey	1826	Mitchell &	Ptsm'th	Pts London	10	A 1 <sup>4</sup> E 1
3	—	Munnings	104				London			
4	Sw f. s. & C. 36	J. Nelson	161	Nwestl	1824	Pirie & Co	London	Lon Havana	—	E 1 <sup>2</sup>
5	S C.34	Pecket	308	Hull	1826	Eggingt'n	Hull	Liv. Calcut.	10	A 1 <sup>34</sup> E 1
6	Sw C.34	J. Percival	174	St. Ives	1834	Halse & C	St. Ives	Liv. Trieste	10	A 1 <sup>34</sup>
7	Sw C.33	Smallridg	198	Mil'rd	1833	Roberts'n	Milford	Liv. Antiga	8	A 1 <sup>31</sup>
8	Bk I. B.	K. Spicer	387	PE. Isl	1834	J. Collier	Plym'th	Ply. Quebec Ply. N Amer.	4	A 2 <sup>35</sup> A 1 <sup>3.37</sup>
9	G f. & s. 28 I. B.	D. Stege	153	Vegrsc		P. Uleick	Brake	Liv. Brake	—	E 1 <sup>34</sup>
670	—	J. Taylor	248				Nwcastl			
1	—	J. Tucker	110				Poole			
2	Sr C.34	J. Tyack	142	Shrhm	1830	J. Rogers	London	Lon Constpl	10	A 1 <sup>35</sup> LOST
3	Bg	J. Young	212	Yrmth	1822	Crichton	Dundee	Dun. Riga	—	E 1 <sup>2</sup>
4	Eugenia Bk C.36	J. Tilly Buckham	383	Wh'tby	1833	J. Somes	London	Lon. China	11	A 1 <sup>8</sup>
675	—	Matilda	163				London			

No	Ships.	Masters.	Tons.	BUILD.		Owners.	Port belonging to.	Destined Voyage.	Classification	
				Where.	When.				No Years first assigned.	Character for Hull & Store
676	Emma Zoller Bg C.29	Woodward	269	NBrns	1828	Selby & Co	Poole	Poo. Quebec	—	Æ 1 34
7	Emmanuel Bk	Dearness	424	Sndrld	1835 9 mo	E. Taylor	NShilds	Sld. N. Brns	7	A 1 35
8	Emmetje	A. Hill	103				London			
9	Emporium Sw pt I. B.	J. Taylor	230	Sndrld Srprs 35	1823 & 36	Taylor & c	Nwcastl	Shl. London Nwc. Petersbg	—	E 1 35
680	Emsworth	G. Surtees	209				London			
1	Emulator Sr pt I. B.	T. Strang	80	N'fnd BBJ &	1825	Codner & c	Drtmth	Drt. N'fndld	—	Æ 1 33
2	Emulous	C. Cary	65				Pnznce			
3	—	Hthringtn	176				Scarbro			
4	— Bg	M' Mullan	194	Belfast	1826	Sinclair	Belfast	Bel. Demra.	9	Æ 1 35
5	— Bg	J. Davidson W. Scott	224	pt N K1 & N Brns	Srprs 35	Srprs 36	Liverp'l	Liv. N castle	—	E 63
6	—	W. Slater V. Tregar	129	BB.P.O.S. & Hk	1824	PSinclair	Ncastle London			
7	— Bg	Welbank	225	Wh'tby	1817	Chapman	London		—	Æ 1 35
8	Enchantress	F. & S. 37 T. Canney	401	RP. TS ds	pt NB 32, ND. pt	TS ds 33	Srprs 37	Liv. Quebec	35	63
9	— Sr	J. Christie	142	Ipswch	1834	Christie &	Ipswich	Lon. Mgadr	7	A 1 4
690	— Bg	Diamond G. Jones	126	Plymh lrp. 31	1818	B Barnett B. Burnell	Exeter	Tgn. Ncastl Lon. Coaster	—	Æ 1 35
1	— Bg	Woodthrp	189	Yrm'th Drp. 35	1832	Woodthrp	Yarm'th	Lon.	10	A 1 35
2	Endeavour	Atkinson	157				Wthavn			
3	—	R. Bartlett	38				London			
4	—	J. Clark	69				Maldon			
5	— Sp I. B.	J. Davies	38	Abdvy	1828	Capt. & Co	Abrdv'y	Glr Abdvy	9	A 1 35
6	—	T. Dobson	78				Scarbro			
7	—	J. Durrant	61				London			
8	— Sp I. B.	H. Ellis R. Owen	61	Crdign	1783	Roberts &	B'maris	Bms. Newry	—	Æ 1 16
9	—	G. Indining	95	ND. & 1 p. 36			Clch'str			
700	—	T. Gregory	117				Drghda			

Ships.	Masters.	Tons.	BUILD.		Owners.	Port belonging to.	Destined Voyage.	Classification.	
			Where.	When.				No. Years, first assigned.	Character for Hull & Stores
1 Endeavour	Harman	52				Wells			
2 —	Sr A. Johns	97	Bristol	1827	Capt & Co.	Bristol	Lon.	10 A	1 A 1
3 —	pt I. B. Larraman	116		3 mo		F'vrshn	Lon. Marselles	3	12
4 —	RLardmn	131				F'vrshn			
5 —	E. Lloyd	70				B'maris			
6 —	JManning	67				Harwch			
7 —	Marchant	60				London			
8 —	J. Martin	71				Bristol			
9 —	HMorgan	62				Melford			
10 —	Bg G. Price	123	Conwy	1812	Cole	Liverp'l	Bms. Londn	— E 1	Æ 1
11 —	I. B. P. Brook	114	O. & E.	Srprs 34	nd. & lrp.	36 Nhaven	Nhv. Liverpt	2	7
12 —	J. Randall	114				F'vrshn			
13 —	ERowling	90				Drtm'th			
14 —	T. Staple	129				Maldon			
15 —	Tileman	60				Rchestr			
16 —	A. Waters	122				Shorhm			
17 —	WWatson	230				Nwcastl			
18 —	Endymion Bk	342	Whtbody	1815	T. Garbut	Whitby	Hul. Amer.	— E 1	E 1
19 —	s. pt 32 pt 35		Srprs 35				Lon. Quebec	1	4.37
20 —	Bk J. Plewes	277	N. Brns	1825	Smith & C.	Scarbro	Scr. Nwcastl.	— E 1	
21 —	f. & s. pt 32 pt 36		BB & Hk. RP		plk, Srprs 36			2	
22 —	Energy Sw	305	Sndrld	1836	Denton &	Sndrld	Sld Bourd'x	9 A 1	A 1
23 —			1 mo				Lon.	2	2.37
24 —	Bg J. Fleming	224	Dndee	1832	M. Gavin	Dundee	Dun.	7 A 1	Æ 1
25 —	C. 37 C. 33		lrp. 37				Dun. Nwcastl	34	3.37
26 —	Enfield Sr	120	Lynn	1833	Bottomly	London	Liv.	6 A 1	
27 —	f. & s. — I. B.							35	
28 —	Engelina G	115	Pekela	1815	C. M. Nap	Pekela	Liv. Rtrdrn	— Æ 1	Æ 1
29 —	d. 29. I. B.		Srprs 35				Liv. Dordt	35	8
30 —	England	425				London			
31 —	Englishman	135	Bristol	1833	R & W Kng	Bristol	Brs. Africa	7 A 1	
32 —	Bg C. 33							35	
33 —	Enigheten Sw	223	Finlnd	1826	Hamarin	N Cr'lyb	Sld. Lisbon	— Æ 1	
34 —	s. — I. B.		F.					35	

# E

No.	Ships.	Masters.	Tons.	BUILD.		Owners.	Port belonging to.	Destined Voyage.	Classified	
				Where.	When.				No. Years first assigned.	Char f Hulls
726	Enmore	S. Walker	281				Liverp'l			
7	Enterprize	J. Ayton	264				Nwcastl			
8	— Sp	B. Bowen	49	N. Quay	1827	James & C	Cardign	Gl. Coaster	10	A 1
9	— Sr	Clarkson	100	Sndrld	1834	Fenwick	Whitby	Wtb. Londn	5	A 1
730	—	T. Crosbie	318		5 mo		London			34
1	—	J. Dillon	152				London			
2	—	E. Evans	53				Abstwh			
3	— Bg	J. Flowers	190	Yrmth	1835	Brandford	Yarmth	Yar. Medit.	11	A 1
4	— C.35	Howes P. Fryett	108		10 mo		Ipswich	Lon.		35
5	— Sr	J. Gibb	124 101	Whtv'n	1826	Hamond	Wthavn	Whn Londn Lon. Whithavn	9	Æ 1
6	—	J. Gorley	71				Wthavn			34
7	—	W. Green	54				Ptsm'th			
8	— Sr	Hutchnsn	102	Petrhd	1822	Gammuck	Peterhd	Liv. Pet. Medit	—	Æ 1
9	— pt I.B.	G. Anderson M Jacks'n	125	trp.36		A. Forbes	Restored Hull	1836 3Yrs		35
740	—	Jamieson	69				Nwcastl			
1	—	Johnston	275				London			
2	—	M. Kelly	165				Drgh'da			
3	— Bg	Le Fevre	114	Prize		Le Fevre	Jersey	Lon. Nwcastl	—	Æ 1
4	— C.36	36	98	C. & O.	len. 23	W. Miller	Ram.			34
5	— Sk	J. Mann	131	Leith	1826	Klkldy SC	Krkaldy	Lth. London	—	Æ 1
6	—		109	ptnw.	T Sds & Srprs	35				35
7	— Bg	Martell	111	Grns'y	1833	Thom & C.	G'r'nsey	Gns. Lond'n	7	A 1
8	—			F B.						35
9	— Sr	J. Matson	121	P.E. Isl	1834	Lawson &	P.E. Isl.	Lim. Sthmtn	4	A
1	—			BB. & J	9mo					35
2	— Sr	J. Robert	105	Brxhm	1814	Pen. U. Co	Falmt'h	Fal. London	—	Æ 1
3	—			Srprs 36		Hosken & Co				34
4	— Bk	W Robrts	338	Liverp'l	1836	Steel & Co	Liverp'l	Liv. China	7	A 1
5	— C.36			O. & Hh	PP. T Sds	3 mo				5
6	— Bg	Tessier	155	Drtmh	1815	J. Colburn	Poole	Lon N'fndld	—	Æ 1
7	— F. & C. 36	I. B. overpt		O. & J.		J. Coombe	Bridgwtr	Lon. CG Hope		4
8	— Bg	G Thomas	121	Crldign	1822	J. Betts	London	Lon. Oporto	—	Æ 1

205

Ships.	Masters.	Tons.	BUILD.		Owners.	Port belonging to.	Destined Voyage.	Classification.	
			Where.	When.				No. Years first assigned.	Character for Hull & Stores.
1 Enterprize Sr s.32	Thomp's n	85	N.Scot		Fatherly	London	Lon.	E 1	34
2 — Sw PH. & s. 351. B.	J. Ward	222	B. B. P Stecktn O. B. B	C & O 1816 E & P.	J. Rixon Srprs 35	London	Nwc. Londn	— E	35
3 —	Williams	119				London			
4 —	J. Wills	69				Newprt			
5 — Sr I. B.	JWishorn	122	P.E. Isl BB & P	1834 9 mo	T. Craig	Belfast	Bel. Coaster	4 A	35
6 — Sr	J. Wylie	195	Mntr's	1836 3 mo	Low & Co.	M'ntrse	Mtr. N. York	8 A 1	3
7 Envoy	Carnshaw	101				Goole			
8 — Sw pt s. & C. 34	E. Dunn	263	Chrst. U.S.	1823 WO.	E. Dunn	Philad.	Hul. N. York	— Æ 1	34
9 Eolo Bg I. B.	Sarchaga	142	Sntndr	1830		Santndr	Lon. Sntndr	7 A 1	35
10 Equity	P. Baillie	72				Leith			
1 —	T. Evans	57				Abstwh			
2 — Sw	S Hewson	249	Whtbody len 33	1816 Srprs 35	S Hewson	N. Shlds	Lon. Gurnsy	— Æ 1	35
3 —	E. Hughes	75				B'maris			
4 —	S. Jordan	130				Clay			
5 — Sw pt I. B.	G. Surtees	242 246	Sndrld Srprs 37	1835 3 mo	G Surtees	Sndrld	Sld. London	7 A 1	A 1 35 3,37
6 Erato Bg	Llewelyn	179	Sndrld	1815	W. White	Cork	Crk. Coaster	— Æ 1	34
7 Erb grossher- zog G I. B.	Ruckman	121	Rostck	1793	Schulbrg	Rost'ck	Liv. Wismar	— Æ 1	35
8 — Paul Sr I. B.	H. Buck	115	Rostck	1820	Enrckson	Rost'ck	Lon. Rostck	— Æ 1	35
9 Erin Sr	J. Allen	100	Wtrfrd	1821	Capt. & Co	Watrfrd	Lon. Wtrfrd Lon. Coaster	— Æ 1	Æ 1 34 7
10 — Sr I. B.	J. Byrnes	49	Wklow pt F. plk	1832 len. 33	E. Pain	Dublin	Sws. Wcklw	6 A 1	LOST 35
1 —	J. Carlisle	90				Plym'th			
2 —	W. Green	65				Bristol			
3 —	J. Leaford	94				Lynn			
4 — Bg pt d 36	M. Bride	116	Dublin	1819	Ashley & c	Dublin	Dub. Coastr	— Æ 1	Æ 1 35 10
5 — Bg I. B.	E. Renalle Morgans	127 106	ptn. T Crdign	Sds 33 1828	Srprs 36 Capt & Co	Crdigan	Lon. Coaster	10	A 1 5,37

E

No.	Ships.	Masters.	Tons.	BUILD.		Owners.	Port belonging to.	Destined Voyage.	Classification	
				Where.	When.				No. Years first assigned.	Charac for Hull&S.
776	Erin	J.O'Neill	87				Newry			
7	— Sp	D. Scott	69	Dndee	1835	Anderson	Dundee	Dun. Drgda	8 A	1 35
8	— Bg C.35	Thompsn	196	PtFrry pt P.plk	1822	Baker&C Srprs 30&35	London	Lon.	— E	1 35
9	—	R. Ward	207				Dublin			
780	— Sk I.B.	Williams	46	Bidfrd	1832	Williams	St. Ives	Crk. Liverpl	9 A	1 35
1	ErminioFortu -nato Bg I.B.	Matswch	315	Venice Drp.35	1831	T. Naiper	Venice	Mtr. Norwy	7 A	1 35
2	Ernst George G I.B.	J. Maack	187	Stettin	1832	E. G. Otto	Stettin	Lon. Medit. Lon. Stettin	7 A	1 35
LOST 3	Esk f. & s. 35 I.B.	J. Gray	303	Whtby ND. 32 lrp. 35	1790	J. Gray	N. Shlds	Nwc. Londn	— E	1 35
4	—	Murdock	51				D'mfri's			
5	— B F. & C. 29	J. Bell	217	Whtvn	1828	Brocklbnk	Liverp'l	Liv. Valprso	— E	1 5
See Supplement		J. Purves	245				Nwcastl			
6	—	G. Smales	226				Sndrlnd			
7	—									
8	Esperance Sw LOST	J. Leisk	268	Sndrld	1835	Shevell&c	Sndrlnd	Sld. Quebec	9 A	1 35
9	Esperanza Bk C.—	J. Gard	211	Oporto	1829	Capt. & Co	BAyres	Sws. Liverpl	8 A	1 34
790	Esquimaux Sr	Evans	121	Nwprt	1835	Hud ByC.	London	Lon.	12 A	1 3
1	— Bg C. & pt s. 37 6-39	D. Kerr	161	Queb'c	1832	J. Kerr	Gr'nock	Cly. N'fndld Cly Tobago	7 A	1 35
2	Essay Sw	Williamsn	216	Sndrld	1830	J. Cropton	Sndrlnd	Sld. Petrsbg	8 A	1 34
3	Essequibo Bg pt s. & C. 34	A. Taylor	241	Grn'ck w.s.36 PP. TS ds lrp.	1818	Scott & S. Gilkison&	Gren'ck	Cly. Cly. Trinidad	— E	1 35
4	Essex	J. Gridlay	72				London			
5	— Stm f. s. & C. 36	G. Whyte	132	London MC	1830	Green&C	London	Lon. Turkey	10 A	1 2
6	Esther	J. Garbutt	188				Nwcastl			
7	— Bk C. 32	Hill	358	Hull	1821	Hill	Scarbro	Lon Quebec Lon.	— E	1 35
8	—	Honeywll	130				London			
9	— Bg f. pt s. & C. 33	W. Jump	178	Queb'c Srprs 35	1827	Jump&Co	Gr'nock	Cly. Demra.	— E	1 35
800	— Bg	M'nth'rpe J. Orfeur	100	Yrmth	1828	Barber&C	Yarm'th	Yar. Medit. Ply. Coast r	10 A	1 34

204

Ships.	Masters.	Tons.	BUILD.		Owners.	Port belonging to.	Destined Voyage.	Classification.	
			Where.	When.				No. Years, first assigned.	Character for Hull & Stores.
1 Esther	Bg Nicholson	241	Shilds	1830	Thomson	Nwcastl	Lon. Mrsles	9 A 1	34
2 —	C.37 S Sumpton	352	Wrktn	1833	Sparks & C	Liverp'l	Liv. Mntal.	9 A 1	1 A 1
3 — & Jane	C.37 C.37 Douglas	59	Dip.37	7mo	Turney &	Wthavn	Mpt.	9 A 1	34
4 Ethelbert	Sw Campbell	264	Sndrl'd	1834	J. Bentley	London	Bel. Quebec	7 A 1	1 A 1
5 Etheldred	S J. Hood	399	London	1811	T Oldfield	London	Lon. Jamai.	—	Æ 1
6 Etherley	M. Corby	112	London	1811				—	Æ 1
7 Evander	Bg D. Edgar	142	Ab'rdn	1819	Lumsden	Ab'rd'n	Lon.	—	Æ 1
8 Eve	Bg N. Tate	184	Stcktn	1835	Markham	Stocktn	Lon.	9 A 1	35
9 Evelina	Bg Bainbrdge	142	P.E. Isl	1833	Capt. & Co	Wrkgtn	Wrk. Coast.	4 A 1	35
10 Eveline	S A James'n	302	Quebc	1826	Gale & Co	London	Lon. V.D.L.	—	Æ 1
11 Evergreen	Bg R. Moran	574	NBrns	1835	Hamm'nd	StJohns	Liv. St. Jhns	4 A 2	—
Everthorpe	Campbell	327	Hull	1809	R. Storey	Nwcastl	Lon. Quebec	—	Æ 1
3 —	S Johnst'ne	352	Hull	1810	Eggingt'n	Hull	HulDStr'its	—	Æ 1
4 Everton	Sw W Brown	238	Nwprt	1822	J. Gray	Dundee	Liv.	—	Æ 1
5 —	S J Wescott	608	StJhns	1835	Wiggans	StJohns	Liv. St. Jhns	4 A 2	35
6 Eucles	Bk J. Wattie	327	Sndrl'd	1834	W. Gales	Liverp'l	Sld.	11 A 1	1 A 1
7 Eudora	Bk Addison	208	Chepst	1835	Ryan & Co	London	Lon. HobtT	11 A 1	2
8 Eugene	Rich'rdsn	80				Boston			
9 —	Bg P. Zerrau	213	Bruges	1835	Gilliodts	Bruges	Liv. Bruges	7 A 2	35
10 Eugenia	Sr DeLemos	133	Figura	1835	Fernandz	Lisbon	Lon. Lisbon	5 A 1	2
11 —	Sr W. Hill	83	Leith	1835	Vickers &	London	Lon N'fndld	10 A 1	4
12 Eunice	Sp Williams	61	Barmh	1808	Williams	Abstwh	Abs. Coastr	—	Æ 1
13 Euphan	Sw W. Strong	116	Kincar	1821	Drysdale	Alloa	Liv. Coaster	—	Æ 1
14 Euphemia	Sr S. Baikie	90	Perth	1830	Flett & Co.	Str'mn's	Lon.	5	Æ 1
15 —	pt I. B. J. Flett							35	11
16 —	J. Blair	70				K'kcdbt			

E

No.	Ships.	Masters.	Tons.	BUILD.		Owners.	Port belonging to.	Destined Voyage.	Classification	
				Where.	When.				No. Years first assigned.	Charact for Hull & Sto
826	Euphemia Bg C.34	A. Brown	133	Dndee	1834	A. Brown	Dundee	Lth. Liv. St Domingo	8 A 1	34
7	—	J. Demyss	70				Krkwall			
8	—	T. Fisher	65				Perth			
9	—	Gregory	77				Dundee			
830	—	W Ireland	69				Dundee			
1	Bg C.35	J. M'Gaw	144	Shields	1828	Hunter & c	Gr'nock	Cly. N'ndld	9 A 1	35
2	—	J. Miller	142				Anstrth			
3	—	D. More	66				Gl'sgow			
4	Bg I.B.	W Reeves	125	Bdque	1829	W. Owen	Exeter	Tgn. N'castl	—	AE 1 A
5	Sr T. & C. 32	Perrian W. Scott	163 134	BB & Slen. Arbrth	1831	Restor'd Inglis & Co	1836 London	3 Yrs. Tgn. Lon. V. Cruz	Merinae	34 4
6	Bg	Field	120			S. Allen	Youghall	Lon. Bristol	8 A 1	35
7	—	Simpson	147	Leith	1834	Capt. & Co	Dundee	Lon. Ptrsbg	8 A 1	34
8	Euphemus Sw I.B.	Thomps'n	223	Sndrld	1832	Thomps'n	Sndrld	Sld. London	8 A 1	35
9	Euphrates S PH. d. & s. Bronze	Buckham	557	Scrbro lrp. 34	1821	Tindall & c	Scarbro	Lon. Restored 1835-6 Years	—	A 1 2
840	— C.37	A Hannay	617	Livrp'l	1834	Jamiesn &	Liverp'l	Liv. C'lcutta	12 A 1	34
1	Euphrosyne	J. Samson	285				Whitby			
2	Europa Bk C.34	J. Brown	224	A brdn pt F. plk	1834	Bruce & C.	Peterhd	Lon. Lima	8 A 1	34
3	—	J. Lawson	272				Gr'nock			
4	—	Von Ehen	84	Elmhn	1832	Von Ehen	Mklnbg	Liv. H'mbro	7 A 1	5
5	Europe Sw C.37	J. Bridie	242	Dndee	1834	Capt & Co	Dundee	Dun. N'castl	7	A 1
6	—	Donalds'n	300	Sndrld	1834	White & C	Sndrld	Sld. B'mbay	8 A 1	2
7	—	H Mawson	217	Sndrld len & trp	1804	Byers & Co	Hrtlep'l	Wtb. Hrtlp'l	—	A 1
8	—	G. Noble	423				Restored Scarbro	1836-4 Yrs.		4
9	—	Wilburne	146	Nwp'rt	1824	Wilburne	Hull	Lon. B'rbads	10	AE 1
850	—	J. Young	625	N Brns BB. OS & P.	1835	Wiggan &	St. Jhns	Liv. St. Jhns	4 A 2	35

209



No.	Ships.	Masters.	Tons.	BUILD.		Owners.	Port belonging to.	Destined Voyage.	Classification.	
				Where.	When.				No. Years first assigned.	Character for Hull & Stores.
51	Eurus Sw	M. Byers	272	Sndrld	1834	W. Byers	Sndrld	Lon. Quebe	8 A 1	4
2	Euterpe Bg C.35	J. Telfer	199	Nrthm Srprs35	1826	Jamieson	Gl'sgow	Cly.N.Brns	10 A 1	35
3	Ewald & Ber- tha Bg	Marduser	264	Dahgo F.	1830	C Stenbrg	Dahgo	Liv.Baltic	—	35
4	Ewell Grove Bk C.34	R. Burton	290	Tyne	1834	Blaksley	London	Lon.Jamaic	10 A	34
5	Ewen Bk Bg	Luccoch M.Wilson	277	P.E.Isl BB.&O	1825	Fairfield P. & G. Castle, 33	Liverpl' London	Liv. Liv.London	—	35
6	Eweretta S F.&C.34	JGilmore	356	London	1831	Ellice & C	London	Lon Sydney	12	5,37
7	— F.C.&pt I. B.	G Skinner	352	River RP. TS	1791	Barkwrth ds w. c. Srprs37	Hull	Liv. Savana Liv Arachat	—	35
8	Ex Bg	JDoughty	88	Yrmth	1817	W. Hurry	Yarmth	Yar.	—	34
9	Excellent	E. Beard	69				Glo'cstr			
860	—	J. Hanson	83				Fowey			
1	— Bk F. C. & pt s.35	Jackson	329	Nwcastl lrp.35	1824	GFAngas	London	Lon. Hond.	—	35
2	Exchange	S. Bergen	72				London			
3	— Sp I. B.	Capplemn	71	Gnsbr'	1823	Sampson	Hull	Yar. Leith	—	34
4	—	RDavison	174				Sndrld			
5	— Sr I. B.	Leishman	106	Hull	1829	Greenw'd	Hull	Hul.Hmbro	7 A 1	35
6	—	P Richard	126				Jersey			
7	—	S. Smith	172				Lynn			
8	—	Stevens	83				StJohns			
9	Exertion	J. Cooper	54				Hull			
870	Exeter Bg C.33	EChapmn	143	Tpshm	1819	J. Rogers	London	Brs. Liv.Venice	—	35
1	Exile Sr C.31	W. Blake	136	Brxhm 7mo	1830	J. Martin	Drtmth Brixham	Liv.	10 A 1	6
2	Exmouth Bk pt d.29, pts.31.	JL.Gregg	322	Nwcastl lrp.29 & 33	1818	Gregg	London	Lon. Mrimc	—	35
3	— S F. s. & C. 35	D.Warren	723	Calcut T. w. d. 35	1815	Forbes & c	London	Lon. Madras Lon.	—	5
4	Expedition Sk Sr	D. Davies	95	Carm'r O.&F.	1799	Vaughan	Milford	LonCrmthn Lon.Milford	—	34
875	—	OGriffiths	52				Cardign			

No.	Ships.	Masters.	Tons.	BUILD.		Owners.	Port belonging to.	Destined Voyage.	Classification	
				Where.	When.				No. Years first assigned.	Charact for Hull&Sto
876	Expedition	TGustard	181				Nwcastl			
7	—	A. Smith	50				Leith			
8	—	Williams	59				Milford			
9	Experience	Christall	104				K'kcdbt			
880	—	R. Plank	107				Clay			
1	Experiment	T. Aitken	63				Leith			
2	—	Sr WAnning	117	Tpsh	1826	Capt.&Co	Exeter	Npt. Ncastl	—	E 1 35
3	—	I.B. G. Batten	113				London			
4	—	Bg Chapman	211	LHmp	1802	Cross&Co	Bristol	Brs.Gambia	—	E 1 E 34
		F.&s.28,sZinc34 I.B. W. Soutet						Brs.		
5	—	Sw J.Cousins	159	P.E.Isl	1835	MWarren	Tgnmth	Liv. Cadiz	4	A 1 3
				BB, SP & Hk						
6	—	K Drnkwa	127	Chepst	1835	Chapman	Chepsto	Liv. V. Cruz	11	A 1 A 35
		s.Y.M.36								
7	—	Sk Fishwick	61	Bidefd	1826	Webb & C	Bid'ford	Chp. Falmh	—	E 1 35
		I.B. P. Hillman	44				Newprt			
8	—	Sr Hamilton	47	Jersey	1822	Hamilton	Liverp'l	Liv. Coaster	—	E 1 1
		I.B.		O.&P	lrp.36					
9	—	M'Queen	65				Irvine			
890	—	J.Murrell	61				Maldon			
1	—	Sp J. Rusher	56	Ipsw'h	1814	Capt.&Co	Ipswich	Ips.	—	E 1 35
		I.B.		Sprsr	35					
2	—	Sr F. Scott	77	Mrypt	1802	J. Stewart	K'kcdbt	Mpt.Coast'r	—	E 1 34
				N. TSds	32					
3	—	Sr J. Scott	94	Ptrh'd	1826	Hutchnsn	Petrh'd	Lon Cnaries	—	E 1 E 35
		I.B. J. Innes						Ply Liverpl		
4	—	Bg Williams	121	N'fnd	1825	Fryer & C	Poole	Poo.N'fndld	—	E 1 35
		I.B.		BB.S.J & RP	lrp.35					
5	—	J. Wood	113				London			
6	Expert	Sr W Dishon	115	Mntr's	1816	S.&L.S.C	Strmn's	Lon.Strmns	—	E 1 35
		pt I.B.		ND. w. T	Sds & lrp.33					
7	Exporter	Bk R. Auwyl	216	Rdbge	1825	Capt&Co	London	Lon. Maurit	—	E 1 35
		C.35 over I.B.		Sprsr	37					
8	Express	Bk Bardtels	214	Konin.	1798	Lopmyer	Konins	Lon.	—	E 1 35
		I.B.		ND. w. T	Sds & lrp.30					
9	—	Charleson	84				Wick			
900	—	W. Ellis	169				Liverp'l			

Ships.	Masters.	Tons.	BUILD.		Owners.	Port belonging to.	Destined Voyage.	Classification.		
			Where.	When.				No. Years first assigned.	Character for Hull & Stores	
1 Express	Sp E. Evans	49	Pwhly	1826	Evans & C	B'maris	Lon. Exeter	—	Æ 1	LOST
2 —	Sr R. Gibb	112	Chlstn		Appleby	Alem'th	Lon. Alm'th	—	A 1	
3 —	I.B. J. Henry	61	U.S. Re	built	34	Restored	1834—5 Yrs		A 1	34
4 —	Sr Mitchell	124	Dndee	1830	Mitchell	Dundee	Dun. Liebau	7	A 1	A 1
5 —	P. Lowson					Brnst'pl	Dun. Ollenbg		2	3.37
6 —	E. Perry	76								
7 —	Bg J. Roberts	253	Hull	1828	Lamb'rt &	Hull	Hul Petrsbg	10	A 1	A 1
8 —	W. Laycock						Hul.		35	6
9 —	Sw R. Surtees	206	Sndrld	1834	R. Surtees	Sndrldnd	Sld. London	6	A 1	
10 —	I.B. R. Wells	155	lrp.34						34	
LOST	Bk J. Barratt		Brdprt	1818	J. Barrett	London	Lon. Gibrals.	—	Æ 1	Æ 1
9 —	C.31 Sr White	127	Wthv'n	1827	Hammnd	Wthavn	Lon. Whtvn	9	A 1	Æ 1
10 —	Trem'yne	80				Bristol	Lon.		1	2.37
1 Exquisite	Sr Perriam	125	Shrhm	1828	T Morgan	London	Liv. Oporto	10	A 1	A 1
2 Ezer	C.32, pt.34 C.37 J. Kerr	60	Drp.37		R. Dart	London	Liv.		34	2.37

\*.\* Additional Ships are inserted in the Supplement at the end of the Register.

Date	Name	Address	City	State	Remarks
1910	John A. Smith	123 Main St	London	Ohio	
1911	James B. Jones	456 Elm St	Cincinnati	Ohio	
1912	Robert C. Brown	789 Oak St	Columbus	Ohio	
1913	William D. White	1011 Pine St	Cleveland	Ohio	
1914	Thomas E. Green	1314 Maple St	Dayton	Ohio	
1915	Charles F. Black	1617 Cedar St	Wilmington	Ohio	
1916	Frank G. Gray	1920 Birch St	Springfield	Ohio	
1917	George H. King	2223 Spruce St	Wesley	Ohio	
1918	Harold I. Lee	2526 Willow St	Wilmington	Ohio	
1919	Arthur J. Hall	2829 Ash St	Wesley	Ohio	
1920	Edward K. Young	3132 Hickory St	Wilmington	Ohio	
1921	Walter L. Adams	3435 Chestnut St	Wesley	Ohio	
1922	Samuel M. Baker	3738 Walnut St	Wilmington	Ohio	
1923	John N. Carter	4041 Elm St	Wesley	Ohio	
1924	Richard O. Evans	4344 Maple St	Wilmington	Ohio	
1925	Joseph P. Foster	4647 Pine St	Wesley	Ohio	
1926	Alfred Q. Gibson	4950 Cedar St	Wilmington	Ohio	
1927	William R. Hart	5253 Birch St	Wesley	Ohio	
1928	George S. Jones	5556 Spruce St	Wilmington	Ohio	
1929	Frank T. King	5859 Willow St	Wesley	Ohio	
1930	Charles U. Lee	6162 Ash St	Wilmington	Ohio	
1931	Harold V. Young	6465 Hickory St	Wesley	Ohio	
1932	Arthur W. Adams	6768 Walnut St	Wilmington	Ohio	
1933	Samuel X. Baker	7071 Elm St	Wesley	Ohio	
1934	John Y. Carter	7374 Maple St	Wilmington	Ohio	
1935	Richard Z. Evans	7677 Pine St	Wesley	Ohio	
1936	Joseph AA. Foster	7980 Cedar St	Wilmington	Ohio	
1937	Alfred AB. Gibson	8283 Birch St	Wesley	Ohio	
1938	William AC. Hart	8586 Spruce St	Wilmington	Ohio	
1939	George AD. King	8889 Willow St	Wesley	Ohio	
1940	Charles AE. Lee	9192 Ash St	Wilmington	Ohio	
1941	Harold AF. Young	9495 Hickory St	Wesley	Ohio	
1942	Arthur AG. Adams	9798 Walnut St	Wilmington	Ohio	
1943	Samuel AH. Baker	10001 Elm St	Wesley	Ohio	
1944	John AI. Carter	10304 Maple St	Wilmington	Ohio	
1945	Richard AJ. Evans	10607 Pine St	Wesley	Ohio	
1946	Joseph AK. Foster	10910 Cedar St	Wilmington	Ohio	
1947	Alfred AL. Gibson	11213 Birch St	Wesley	Ohio	
1948	William AM. Hart	11516 Spruce St	Wilmington	Ohio	
1949	George AN. King	11819 Willow St	Wesley	Ohio	
1950	Charles AO. Lee	12122 Ash St	Wilmington	Ohio	

Ships.	Masters.	Tons.	BUILD.		Owners.	Port belonging to.	Destined Voyage.	Classification.	
			Where.	When.				No. Years first assigned.	Character for Hull & Stores.
Facility	Sr J. Ash	111	Sndrld	1827	J. Ash	Drtmth	Lon. Lisbon	—	Æ 1
—	I.B. J. Dunn	73				Nwcastl			35
Factor	Sr J. Jones	118	Chestr	1827	Smith & C	London	LonChester	10	A 1
—	Sr E. Price	149	Newpt	1825	Williams	Barm'th	Lon. Africa	—	Æ 1
—	C.32 T. Tritton	84	ND.34			Rchestr	Lon	4	Æ 1 12
FaerieQueene	J. Snipe	313				Liverp'l			
Fair Acadian	Rogers	311	N.Scot	1825	Troughtn	London	Lon. Hond.	—	Æ 1
Bk F.s.&C.	35		BB.RP.Hk&		O.N.TSds of F&lrp.35				35
—	Barbadian Benskin	157	Barbds	1833	Arnot&C.	Barbds	Dub. Brbds	9	A 1
Bg F&C.33	C.37 H.Roberts	215	O.C.Mahog.		GhtPP.&P	Fairie&	Liverpl Liv.Hayti	35	6,37
—	Ellen Bg	215	Nwcastl	1816	W Bourne	Ptsmt'h	LonGotnbg	—	E 2
—	Helen	90				Air		3	E 1 9
—	Isle Bk	341	Sndrld	1831	Ormond	NSh'lds	Liv.S.Leon	7	A 1
—	s.M.33 A. Kelt	92				Perth			34
—	Maid	200				Dgheda			
—	Trader	200							
4	Fairfield S	434	Hull	1833	Lawrence	Liverp'l	Liv.Jamaica	10	A 1
—	C.33			2mo					10
5	Bk R. Slack	342	Wh'tby	1795	Bolton&C	Hull	Liv. Savana	—	E 1
—	F.s.&S. B.								35
6	Bg H Sparow	249	Abrdn	1825	Gld'n'ing	London	Lon.Jamai.	—	Æ 1
—	C.36 C.32								35
7	Fairlie Bk	756	Calcut	1812	T. Ward	London	Lon.HobTh	—	Æ 1
—	F.d.&C.32		T. w.d.35						7
8	Fairy	93				Yarmth			
9	Sr J Paskett	68	Wh'tby	1817	J. Wright	Hull	Hul.	—	Æ 1
—	s.—	77	ND.PTN.	TSds 34					35
10	Bk D Ritchie	248	Thorne	1801	J. Foot	Dundee	Dun.Arkngl	—	Æ 1
—	d.—								34
1	J. Rule	77				London			
2	Templetn	162				Liverp'l			
3	Sw Turnley	211	Hull	1823	Bolton&S	Hull	Liv.	—	Æ 1
—	Downey		Srprs37		Hewson&C	N Shie'ds	Nwc.London		35
4	Queen	59				London			Æ 1 37
35	Bk D'thwaite	250	Nwcastl	1808	Capt&Co.	London	Lon.	—	Æ 1
—	C.37 C.34		ND.&TS	ds34	Canon&C	Douthwaite	Lon.India		34
	Cousens								5,37

F

No.	Ships.	Masters.	Tons.	BUILD.		Owners.	Port belonging to.	Destined Voyage.	Classificat	
				Where.	When.				No. Years, first assigned.	Chara for Hull&S
26	Fairy Queen	Haviside	112				London			
7	—	W. Henry	68				Pt. Glsg			
8	—	Sr J. Welch	123	Yrmth	1833	Thomps'n	Yarm'th	Yar. Liverpl	9 A 1	1 A
	C.37	C.93	102				Liverpl	Liv. Constpl	35	4
9	Faith	Sr R Langler	127	Drtmth	1821	Fox & Co.	Drtmth	Drt. Irela d	—	Æ 1
				Srprs	35					35
30	—	H. Moores	85				Poole			
1	—	Sr S. Pitts	68	Torqy	1826	C. Collier	Brxham	Drt.	—	Æ 1
		I. B.		pt P. B.	lrp. 35					35
2	—	W. Young	314				London			
3	Faithful	Sw Davidson	273	Nwestl	1833	Brighton	Nwcastl	Nwc. Amer	7 A 1	1 A
										3
4	—	Bk W. Lord	247	Sndrld	1830	T Secamp	Ipswich	Lon. Baltic	8 A 1	1 A
				len.	33					34
5	—	Robinson	64				Goole			
6	Falcon	Bg Thoms	291	Sndrld	1834	Will'amsn	Liverpl	Liv.	10 A 1	1 A
		s. Y. M. 34				W. Ward	Hull			34
7	—	Sr P. Brenan	167	Nwprt	1835	White & C	Watfrfd	Lon. Corfu	9 A 1	1 A
										35
8	—	Sr A. Burnall	149	Abrdn	1829	Capt.	London	Lon. C.G.H.	5 Æ 1	1 A
										34
9	LOST	W. Cobb	367				London			
40	—	Bg Falconer	132	Abrdn	1836	Thomps'n	Aberdn'	Abn. Londn	9 A 1	1 A
		C.36				A. Milne				2 1
1	—	P. Gordon	87				Aberdn'			
2	—	S LdYrbr'o	351	I. Wgt	1826	Baring, Br	Cowes	Lon. China	12 A 1	1 A
		C. pt 33	372				London			9
3	—	Stm C. Payton	230	Glasgo	1835	Herdman	Belfast	Bel. Liverpl	6 A 1	1 A
		pt C. 35		M. C. pt						35
4	—	Bg W. Price	223	Wrktn	1832	Adale & C.	Wrkgtn	Lon. Demra	10 A 1	1 A
										34
5	—	Sw A. Todd	178	Dndee	1835	J. Blair	Dundee	Dun. Mritus	7 A 1	1 A
										35
6	Fallden	Bg R. Mould	264	Sndrld	1825	Hughes	Nwcastl	Lon. Qubec	—	Æ 1
		pt I. B.								3
7	Falmouth	Sr R. Weems	80	Flm'th	1828	Br'knshre	Falm'th	Fal. London	10 A 1	1 A
										35
8	— Packet	J. Shugg	50				Falm'th			
9	Fama	J. Maws	83				Hull			
50	—	S W. Purvis	279	Chepst	1830	W. Purvis	London	Lon. Batava	10 A 1	1 A
		C. 36								3

No.	Ships.	Masters.	Tons.	BUILD.		Owners.	Port belonging to.	Destined Voyage.	Classification.	
				Where.	When.				No. Years first assigned.	Character for Hull & Stores
51	Fama	Bk D. Wright	218	Bch'vn	1833	Baird & Co	Grngmh	Liv. Prnmbr Liv. Genoa	7 A 2	A 1 35
2	Fame	A. Alxndr	156				Bristol			
3	—	J. Aslett	87				London			
4	—	Sr G. Banks	149	Dndee	1832	D. Halley	Dundee	Lon.	8 A 1	2
5	—	Sr Barfield	111	Ipsw'h	1826	Roberts &	London	Lon. Hrlngn	12 A 1	31
6	—	W. Benvie	105				Dundee			
7	—	Sr J. Beynon	111	Brdprt	1822	J. Beynon	Yough'l	Lon. Newprt	12 A 1	34
8	—	P. Beynon	107				St. Ives			
9	—	Bg Birkett	155	Chepst	1835	J. Birkett	Liverp'l	Brs. Liverpl	10 A 1	4
60	—	C.36 J. Burnell	79		11 mo		Brdgwtr			
1	—	Sr R. Chilton	134	Brdprt	1824	Smith & C	London	Lon. Gloster	12 A 1	34
2	—	Sr J. Clark	81	Tnm'h	1808	Smith & C	Drtm'th	Lon. Seville	— A 1	34
3	—	R. Collier	111				Wthavn			
4	—	Sr Crawford	85	Alloa	1835	Crawford	Alloa	Lth. Coaster	7 A 1	35
5	—	E. Creer	66				L. of Mn.			
6	—	J. Crosby	96				Wdb'ge			
7	—	Sw J. Crosby	212	Sndrld	1822	Fenwick	London	Sld. Hambro	— A 1	35
8	—	I.B. Sr Crowh'rst	82	Rye	1825	C. Pilcher	Rye	Hul. Hambro	10 A 1	35
9	—	I.B. Sr Dishman	71	Boston	1825	Dishman	Boston	Abu. N castl	— E 1	LOST
70	—	I.B. Sr R. Dye	93	London	1802	R. Dye	London	Lon. Lisbon	— E 1	LOST
1	—	F.S. & C.32 Sr G. Hall	113	London	1823	Capt. & Co	London	Lon. Africa Lon. Syra	— A 1	A 1 35
2	—	& C.32 A. Harris	130				Poole			
3	—	Harrison	75				Liverp'l			
4	—	J. Jackson	119				Sndrldnd			
75	—	F. Jacobs	67				Falm'th			

215

F

No.	Ships.	Masters.	Tons.	BUILD.		Owners.	Port belonging to.	Destined Voyage.	Classification	
				Where.	When.				No. Years first assigned.	Chara for Hull&S
76	Fame	W Julings	59				Yarmth			
7	—	J.J.Large	217				London			
8	—	L. Leslie	120				Aberd'n			
9	Bg	J Lowther	130	Bidefd	1812	Capt & Co.	Bidford	Npt. Dublin	—	A 1
	I. B.	J. Wilson	121	sw&trp.	33 lrp	37	Dublin			35 4
80	—	J. Naylor	66				Hull			
1	LOST	J. Nish	188				Gr'nock			
2	—	T. Norton	106				Yarm'th			
3	—	E. Phillips	100				Chpstw			
4	—	T. Phillips	62				Lanelly			
5	Sw	C. Reeves	164	Brmth	1802	Delany &	Dublin	Mil. Alexdr	—	A 1
	F. & C. 36			trp. 36			Restored	1836—6Yrs.		2
6	—	Robinson	156				Whitby			
7	—	R. Rymer	86				Preston			
8	Sr	J. Sim	99	Dndee	1835	A. Martin	Dundee	Dun Nwctl	7	A 1
					11 mo					2
9	Bg	Stebbins	153	Yrmth	1823	W. Tates	Yarmth	Lon. Arkngl	—	A 1
										34
90	Bg	Stoakley	107	Lynn	1814	Stoakley	Lynn	Lyn Coaster	—	A 1
	I. B.			lrp. 35						35
1	Sr	Stockham	82	Tpshm	1824	Markwell	Exeter	Lon. Exeter	—	E 1
	I. B.									34
2	Sr	H. Swaffin	103	Brxhm	1821	Furneaux	Brixhm	Drt. Wales	—	A 1
	I. B.									35
3	Pol	J. Thomas	69	Bidefd	1795	T. Fardew	Bidford	Bid. Newpt	—	A 2
	I. B.		71	len. & nearly	Rebit 36					10
4	—	Wherret	133				Whitby			
			108							
5	Sr	Williams	86	Crdign	1814	Capt & Co	Cardign	Npt. Y ghal	—	A 1
	I. B.		78							12
6	—	E. Wills	75				Hull			
7	—	J. Wood	129				Wthavn			
8	Sr	J. Wright	76	Rngmr	1816	Shpng Co.	Pn'znce	Pnz London	—	A 1
	I. B.			pt n Tsd s	& Sr prs 35			Lon. Penzance		35
9	Bg	W. Young	152	M'ntrs	1816	Mackie &	M'ntrse	Mtr. Baltic	—	A 1
	pt I. B.		134	Srprs 35						8
100	Fancy	J. Bunt	62				Fowey			12

216



Ships.	Masters.	Tons.	BUILD.		Owners.	Port belonging to.	Destined Voyage.	Classification.	
			Where.	When.				No. Years first assigned.	Character for Hull & Stores.
1 Fancy	J. Clarkson	70				Whitby			LOST
2 —	C.W. Cox	60				Drtmth			
3 —	Sp J. Crews	40	Brxhm	1797	Capt. & Co	Drtmth	Fal. Cork	— E 1	35
4 —	Sr Fitchener	60	Plymh	1825	J. Ray	London	Lon. Lisbon	10 A 1	35
5 —	C.32pt I.B. W. France	119				Wthavn			
6 —	Hindh'gh	148				Nwcastl			
7 —	Mickland	75				Cowes			
8 —	Sr R. Talbot	90	Wymh	1827	Bartlett	Wymth	Wey. Londn	10 A 1	34
9 —	pt I.B. J. Wilson	159				Wthavn			
10 —	Sr Wriglswh	75	Mortn	1825	Capt.	Hull	Hul. N. Sea	— E 1	Missing
1 —	I.B. H. Pullen	105				Aberdn			35
2 Fanny	Bg Anderson	196	Belfast	1832	M. Tear &	Belfast	Liv. Batavia	9 A 1	34
3 —	C.32 Bk J. Beale	315	London	1792	Tebbut & c	London	Lon. Qubec	— E 1	12
4 —	F.&S.36 Bg L. Bowen	101	Tenby	1804	P. Price	Milford	Mil. Coaster	— E	1,37
5 —	L. Brown	83	NK & lrp.	37		Tenby			
6 —	C. Brown	103				Chpstw			
7 —	J. Brown	318				London			
8 —	J. Carrel	74				Jersey			
9 —	Croc'mbe	55				Brnstpl			
10 —	Bk Drum'ond	198	Sndrld	1828	Donaldsn	London	Lon. C.G.H.	9 A 1	A 1
11 —	C.35 Cousins		Srprs	35			Lon. Jamaica		35 2,37
12 —	Bk H. Estill	307	Yrmth	1823	Beadle & C	Hull	Hul. Baltic	— A 1	A 1
13 —	Sr W. Evans	108	ND. & trp	34		Restored	1834—4 Years	— E 1	34 6
14 —	I.B. W. Beer	103	ND. & ptn	TSds	32 Drp. 36	Plym'th	Ply. Coaster	— E 1	35 6
15 —	E. Hatch	50				Ipswich			
16 —	Bg Hpingstal	101	Sndrld	1816	Stktn S.C.	Stocktn	Lon. Stkton	— E 1	E 1
17 —	I. B. A Stoddard		ND. TSd	s & lrp	34 Drp. 36				34 6
18 —	Bg Z. Hill	78	Yrmth	1803	P Farrant	Yarmth	Lon. Coaster	— E 1	E 1
19 —	I. B. SFarrant		Srprs	37		Lowstoff			5,37
20 —	Flat Hollywod	58	Newry	1819	J. Reid	Newry	Nry. Coastr	— E	35
21 —	I. B.		BB. O. & P.	len. & lrp.	34				

217

F

No.	Ships.	Masters.	Tons.	BUILD.		Owners.	Port belonging to.	Destined Voyage.	Classification	
				Where.	When.				No. Years first assigned.	Charact for Hull&Sto
126	Fanny	WHolmes	64				Rchestr			
7	—	J. Jary	97				Clay			
8	—	Sr T. Lewis	118	Ipswch	1825	Smith&C	London	Lon.Liverpl	12 A	1 34
9	—	TM+Cann	64				Belfast			
130	—	B. Pycock	111				Hull			
1	—	Robinson	131				Sndrln			
2	—	J. Sandow	60				St. Ives			
3	—	J. Taylor	115				London			
4	—	Bg N. Voss	185	Rostck	1825	F. Schultz	Rostock	Lon. Rostck	—	Æ 1 4
		I. B.		lrp.36						
5	—Ann Garre-	R. Wallis	189	Cork	1834	Wallis&C	Cork	Crk. Jamaic	12 A	1 34
	quis Bg C.34									
6	—Connell Bk	R. Joy	172	Livrp'l	1827	Bibby&C.	Liverp'l	Liv. Leghrn	9 A	1 35
	C.35									
7	—Voase Sr	TOverton	131	Hull	1819	Voase&C.	Hull	Lon. Oporto	—	Æ 1 3
				n. TSds & lrp. 32				Hul.Oporto		
8	—&Jane Sw	Cockerell	124	Chepst	1832	Edwards	Sw'nsea	Liv.	10 A	1 35
	C.34	T.Lovering								
9	Fareham Bg	Laws	131	Sndrld	1832	Laws&Co	Sndrln	Lon.	6 A	1 35
	I.B.									
LOST 140	Farmer G	Campbell	61	Saltets	1793	Hamilton	Irvine	Bel.Coaster	—	Æ 1 35
	I.B.			O.&E. ptP pink Seps36			Saltets			
1	—	T Cook	209				Nwcastl			
2	—	JJames n	83				Aberdn			
3	—	Kennedy	62				Dundee			
4	—	J. Milne	51				Aberd'n			
5	—	Mullend'r	60				Rchestr			
LOST 6	Farmer's Ad-	T. Calser	80				Sthw'ld			
	venture									
7	—Delight	J. Finch	79				Clchst'r			
8	—Increase	Wilkinson	53				Stocktn			
9	Farmers Sr	N. Tyrer	72	Brxhm	1801	Blackmor	Drtm'th	Drt. Viana	—	Æ 1 34
				lrp.31						
150	Farnham	H. Willie	137				Irvine			

218

Ships.	Masters.	Tons.	BUILD.		Owners.	Port belonging to.	Desined Voyage.	Classification.	
			Where.	When.				No. Years first assigned.	Character for Hull & Stores.
1 Faside	M <sup>r</sup> Arthur	573				Gl'sgow			
2 Fate	Sw Leaford	201	Sndrld	1815	G. Hogge	Lynn	Lyn. Wybrg	—	Æ 1
	I. B.		len. 25	ND. 36					4
3 Fatima	S G. Fethers	373	Wrktn	1834	Hornby &	Liverp'l	Liv. China	10 A	1 A 7
	s. Y. M. 31							35	5
4 Favourite	A. Abbey	73				Gl'sgow			
5 —	Sw B. Allan	296	Mntral	1825	Allen & C.	Gr'nock	Cly. Montr'l	—	Æ 1
	C. 35		WO. &		C. Srprs 35				2
6 —	Bg J. Christie	144	Petrd	1827	G. Skelton	Petrd	Lon. Gibrtr	—	Æ 1
	C. 34 pt I. B.		pt F. plk				Lon. Archangl		35 7
7 —	S J. Cobb	332	Hull	1834	Beadle &	Hull	Lon.	10 A	1 A 7
	C. 37 C. 34						Lth. Archngl		35 6, 27
8 —	Bg Robnson Cobden	203	Poole	1827	Griffith &	London	Lon.	10 A	1 A 1
	C. 36						Lon. Alexandria		1 10
9 —	Cowman	172				Wthavn			
10 —	W. Dark	62				Padst'w			
1 —	Sk J. Dickson	178	Leith	1819	L. & EdSC	Leith	Lth. London	—	Æ 1
	C. 31								34
2 —	T. Fell	61				Preston			
3 —	T. Foorde	377				London			
4 —	German	132				Air			
5 —	Granger	86				Aberdn			
6 —	Houtson	64				Dmfries			
7 —	P. Hughes	59				Wxford			
8 —	R. Jones	50				Crdigan			
9 —	Langster	121				Nwcastl			
10 —	Bg M <sup>r</sup> Neill	118	P'nznc	1826	Gawson &	Belfast	Lon.	—	Æ 1
	pt I. B.								3
1 —	Bg Middlet'n	192	Gnsbr'	1817	Kirkaldy	Liverp'l	Cly. W. Ind.	—	Æ 1
	r. & s. 30 C. 32		lrp. 34	Srprs 36		London	Lon. Newcastl		34 9 1
2 —	S. Mills	110				Wthavn			
3 —	Sr T. Owens	71	Brdprt	1824	Lewis & C.	Cardiff	Sli. London	—	Æ 1
	I. B.		Srprs 37				Cf. Glasgow		34 4, 37
4 —	W. Parker	68				F'vrshm			
5 —	W. Perry	66				K'kcdbt			

219

**F**

No.	Ships.	Masters.	Tons.	BUILD.		Owners.	Port belonging to.	Destined Voyage.	Classification	
				Where.	When.				No. Years first assigned.	Character for Hull & St.
176	Favourite Sr	J. Silk	107	Lyme	1823	Smith	London	Lon. Dublin	12	A 1
7	Sw	H. Simon	208	Petrhd	1802	J. White	Nwcastl	Lon. Cork	—	E 1
8	pt d.36 I.B.	Robinson	71	O E & P	plnk	Srprs30	SShields	Shh. London	—	E 1
8	—	O. Smith	71	—	—	—	Bidefrd	—	—	2
9	—	Bg Stewart	187	Yrmth	1830	Watson &	London	Lon. Gibrtr	12	A 1
180	—	Bg Timothy	121	Mntgo	1804	Lewis & C	Abstwh	Ply. Abrdvy	—	E 1
1	—	Sk E. Trevett	54	Cowes	1820	Trevett &	Chchstr	Wtf. Ptsmth	—	E 1
2	—	I.B. Turnbull	60	—	—	—	Dunbar	—	—	35
3	—	Sp Williamsn	54	Dndee	1813	Cadell & C	Leith	Lth. Coaster	—	E 1
4	Fawcett	I.B. J. Ross	46	Srprs	36 & 37	—	Wthavn	—	—	5, 3
4	—	J.M. Minn	181	—	—	—	—	—	—	—
5	Fawn Bk	Gardiner	430	Tpshn	1806	Crkshank	London	Lon. So Seas	—	E 1
6	r. & s. 32 C. 35	J. Leonard	153	F. TSds	d. s. & Srprs	35	Liverp'l	—	—	35
OST 7	Febo Bg	M. Sgobel	211	Palrmo	1828	A. Sgobel	Pal'rmo	Liv. Pal'rmo	8	A 1
8	Fedel Amico	M. Miovik	295	Fiume	1827	G. Grego	Trieste	Lon. Trieste	—	E 1
9	Bg C. 34, I. B.	WBewley	171	Wrktn	1827	Wise & Co.	London	Liv. Manilla	9	A 1
190	Felicity Sr	Bedlingtn	171	w. f. & c.	33	—	Sndrlnd	—	—	35
1	—	Bg P. Beynon	159	Laurny	1816	P Beynon	Milford	Npt. Live pl	—	E 1
2	—	I.B. Eason	319	P. E. Isl	1835	Pitcairn &	Dundee	Liv. N. Brns	4	A 1
3	—	I.B. SFarndell	201	BB & P	—	—	Chchstr	—	—	3
4	—	Bg Hepburn	299	Gr'nck	1835	Ross & Co.	Gr'nock	Cly. Demra	12	A 1
5	—	pts. & C. 35 J. Jary	128	O & Glt	PP. T Sds	—	Lynn	—	—	35
6	—	Bg H.M. Fie	135	Kincar	1820	M. Neil & c	Limrick	Lon. Limreck	—	E 1
7	—	Timothy	125	ND. 24	—	—	B'maris	—	—	34
8	—	Underw'd	90	—	—	—	Limrick	—	—	—
9	Felix S	E. Inberg	306	Finlnd	1833	J. Tellman	Ulabrg	Lon. St Ubes	4	A 1
200	I. B. Bg	Johansen	174	F. Holstn	1820	Capt.	Holst'n	Cws. Amstr.	—	E 1
—	s. & C. 29 I. B.	—	174	trp. 29	—	—	—	—	—	34

No.	Ships.	Masters.	Tons.	BUILD.		Owners.	Port belonging to.	Destined Voyage.	Classification.	
				Where.	When.				No. Years first assigned.	Character for Hull & Stores.
1	Felix I.B.	Sr F. Rening	143	Rostck	1831	F. Rening	Rostock	Liv.	7 A 1	35
2	Feliza pt F.s. & C. 34	S G. Forster Saunders	325	Bristol Srprs36	1820	Miles & Co	Bristol	Brs. Odessa Brs. Philad Brs. Maurit	— E 1	34 2,37
3	Fender	J. Soot	60	Hillhouse	NTSds	R & S, prs	Dundee			
4	Fenella C. 32	Bg Bosworth	152	Nwcastl	1832	Smith & Co	Nwcastl	Lon.	8 A 1	34
5	Fenerator I.B.	Sr A Hansen	83	Finlnd	1825	Pettersen	Stkh'lm	Lon. Swedn	— E 1	5
6	Fenwick pt I.B.	Bg A Dawson	252	Sndrlnd Nwcastl	1825	Rennison	NShilds	Nwc. Londn	— E 1	35
7	— C. 34	Bg J. Kyle	245	Shi'lds	1825	Walmsley	Nwcastl	Lon. Brmda	— E 1	34
8	—	J. Warner	195				Sndrlnd			
9	— Keating Sw	J Simpson McKenzie	354	N.Scot	1830	J Whitney	St. Jhns	Liv. St. Jhns Liv. Quebec	4 E 1 E 2	34, 37
10	Ferdinand I.B.	G M. Finck	147	Srprs34	lrp35	E. Krauel	Swnmd	Liv. Elsinor	— E 1	LOST
1	— I.B.	G Hoff	143	Rostck	1832	Burchart	Rostock	Lon. Rostck	7 A 1	5
2	— I.B.	G Scherman	120	Konin.	1828	Gutzel & C	Konins.	Lon. Konins	7 E 1	35
3	Fergus C. 36	Bk Cornforth	430	Glsg'w Srprs36	1833	Smith & Co	Liverp'l	Liv. N Amer Liv. Fal. Florida	6 A 1 A 1	4 1, 37
4	Fergusson F.s. & C. 32, pt 33	S A. Young	555	Calcut.	1821	G F Young	London	Lon. Calcut.	— E 1	35
5	Feronia	Sp R Godfrey	69	Torq'y ND. 32 N	1818	C Godfrey	Drtmth	Tgn. Lond'n	— E 1	34
6	— I.B.	Sr C Tupman	83	Bdque B. B & O	1815	Rendle	Tgnmth	Tgn. Nwcastl	— E 1	34
7	Ferrel	M. Boyes	92				Whitby			
8	Fero	Sw Patterson	255	Sndrlnd	1835	Robinson	Sndrlnd	Sld. London	9 A 1	35
9	Fetteresso tle Sk	Cas A. Bower	66	Stnhvn	1831	A. Bower	Stnehvn	Abn. Coastr	9 A 1	4
10	Fidelity	Sr J. Bruce	116	Sndrlnd	1835	Bigger & C	Banff	Sld. Hmbro'	12 A 1	35
1	—	Sr Fordyce	126	Abrdn	1803	Hay & Co.	Lerwck	Lth. Lrwick	— E 1	35
2	—	J. Reed	208				Nwcastl			
3	—	Bg W. Rowe	63	Ilfr'm	1800	W. Rowe	St. Ives	St. I. Spain	— E 1	34
4	—	Bg Sanders'n	171	Halifax	1834	J. Long	Halifax	Bel. Liverp'l	3 A	35
5	—	I.B. J. Thomas	60				St. Ives			

# F

No.	Ships.	Masters.	Tons.	BUILD.		Owners.	Port belonging to.	Destined Voyage.	Classification	
				Where.	When.				No. Years first assigned.	Character for Hull & S.
226	Fieldfare Bg	J.J.Capes	146	Nwcastl	1829	Smith&Co	Nwcastl	Sws. Cuba	10	A 1 A
	C.34	J.Fox	37							34
7	Fife Sk	W. Tyrie	116	Krkldy	1811	H.&L.Co.	Leith	Lth. Hull	—	Æ 1
				ptN TS	ds& S	rprs34				34
8	Fifeshire Sk	J. Grant	132	Leith	1826	Krk.&LC.	Krk'ldy	Lth.London	8	Æ 1
										34
9	Filey Bg	Edmond	188	Whthby	1821	Mosey&C	Scarbro	Lon. Odessa	—	E 1
	I.B.			ND.33N	TSds	34				35
230	Findhorn Bg	A. Wood	159	Fndh'n	1826	Davidson	Findhrn	Liv.	—	Æ 1
	C.34									35
1	Findlay Bg	J. Gray	211	Yrmth	1810	Gray&Co	Scarbro	Gr. Londn	—	Æ 1 F
	d.—							Lon.		34 2
2	Findon Sw	J. Frost	238	Sndrld	1826	W Furnell	Poole	Liv.	—	E 1
	C.&pts.36			lrp.36						1
3	Fingal	J. Sinclair	81				Gr'nock			
4	—	T. Uyllir	203				Belfast			
5	Finlater Bg	F. Reed	240	Sndrld	1833	Reeds	Sndrldnd	Lon. Mauritt	8	A 1
	C.36			1 mo			London			7
6	Fire Fly Sr	T.Warren	146	Yrmth	1835	Palmer&C	Yarmth	Yar. Liverpl	10	A 1 A
	C.35	Easter	123					Liv.Cons nept		35
7	Fisher Sw	J. Jackson	225	Wlmg't	1825	J.Murray	Wlmg't.	Liv. Oporto	—	Æ 1
	ndemned			U. S. O.	P&P	P. ND.&TS	ds31			35
8	—	TRoyston	149				Hull			
9	—	J. Saul	174				Wthavn			
240	—	Taggart	138				Wthavn			
1	Fisherman S	M.Gibaut	257	BChl'r	1832	Robin&C	Jersey	Liv. B Chal'r	4	A 1 A
	F.&C.33			BB.Hk	P. & O.					35
2	Fitzroy	A. Smith	343				Nwcastl			
3	Five Brothers	J. Earle	62				Plym'th			
4	—	T.Lawson	171	Perth	1834	Graham	Perth	Dun	6	A 1
	C.34 I.B.			O. E&Lh						35
5	—Friends	Morison	63				Banff			
6	—Hundred & Seventy-four Sw	J. Elder	257	Sndrld	1833	Hunter &	Sndrldnd	Lon. Qubec	7	A 1
								Sld.		3
7	—Sisters Sr	J. Jones	96	Conwy	1828	Williams	B'maris	Lon. Coaster	8	A 1
	I.B.	J. Williams	87		1828					19
8	—	J. Turpin	100	Ptbllo	1825	J. Silley	Drtm'th	Drt. N'fndld	—	Æ 1
	C.30, pt32pt I.B.			ptF.plk	s TSd	s&lrp.32				35
9	Fleece	R. Clark	76				Irvine			
250	—	E. Croft	82	Tpshn	1823	Markwell	Exeter	Lon. Exeter	—	Æ 1
	I.B.									34

222

No.	Ships.	Masters.	Tons.	BUILD.		Owners.	Port belonging to.	Destined Voyage.	Classification.	
				Where.	When.				No. Years first assigned.	Character for Hull&Stores
51	Fleece	Bg	W.Powrie G. Duncan	124 113	Dndee trp.37	1817	J.Ramsay Restor'd 1837	Dundee -5Yrs	Dun. Riga	— E 1 A 1 45.37
2	Fletcher		J.Jackson	64				Liverp'l		
3	—		W. Jones	72				Liverp'l		
4	Flinn	Sw ptl.B.	S Gollard W. Tolson	219	Sndrld Srprs36	1827	J. Gibson	London	Shl. Petisbg	— E 1 6
5	Flint		WGarratt	59				Chester		
6	—Castle	Sr I.B.	W. Reese	92	Flint	1828	T. Eyton	Chester	Crk. Liverpl	10 A 1 34
7	Flirt	Bg C.32	R Sargant Dare	167	Hull	1832	Willcox & Dare	London	Lon. Lisbon Lon. Bourdx	9 A 1 A 1 35 8
8	Flora	Sk I.B.	Armstrng	48	Grnth Lh&P.	1826	Murtray	Belfast	Bel. Grenck	— E 1 35
9	—		B. Cobb	77				Brdlgn		
260	—		Crsth'w'te	134				Wthavn		
1	—		W. Giles	121				Lynn		
2	—		S. Gray	76				Hull		
3	—	Sr C.31	Hawkins	162	Shrhm	1828	Watkins&	London	Lon. Medit.	11 A 1 34
4	—	Bg	J. Jenkins	133	P.E.Isl	1821	Pritchard	Bristol	Crk. Newpt	— E 1 35
5	—		Jenkinson	63				Scarbro		
6	—		O. Jones	74				B'maris		
7	—	Sr	Le Grand	95	Jersey O.J&.RP.7mo	1835	P. Bray	Jersey	Jer. Gaspee	6 A 1 35
8	—	S C.32	Leveque	441	London	1827	Humphry	London	Lon. Jamaic	12 A 1 A 1 34 8
9	—		W. Lowe	403				Bristol		
270	—	Bg I.B.	J. Luley	113	Neath	1834	Grainger	Sw'nsea	Sws.	5 A 1 34
1	—		Mackley	317				Liverp'l		
2	—	Sr	Manning	116	Ipswch	1827	J. Roberts	London	Lon. Hrlbgn	12 A 1 5
3	—	Bg C.31	Mesurier	169	Grns'y	1827	ASSymes	Grusey	Gns. H'vana	— E 1 2
4	—		JMowlam	136				Poole		
283	—	Sw C.35	G.Ogilvie	174	Dndee n. TSds	1824 ofRP.	T Erskine &lrp.35	Dundee	Dun. PauPr Lon.	— E 1 E 1 35 2,37

No.	Ships.	Masters.	Tons.	BUILD.		Owners.	Port belonging to.	Destined Voyage.	Classification	
				Where.	When.				No. Years first assigned.	Charac for Hull & St
276	Flora	C. Pace	151				London			
7	Sr pt I. B.	J. Pavey Lamburn	151	Brdprt len. 34	1826	Millward	London	Wtf. Londn Lon. Tobago	10	A 1 34 5
8	Bg	W. Pearce	131	Tpsh len. ND.	1815	Cock ngs & lrp. 34	T'rquay	Tgn. Swnsea	—	Æ 1 35
9		J. Pearson	122				Whitby			
280		Perriman	53				Exeter			
1	Sk	T. Rees	60	Brdprt len. 33	1821	Rees & Co.	Tenby	Pnz. Coaster	—	Æ 1 34
2	Sr	B. Richrds	94	Shelds pt P. T	1834	J. Stevens	Bristol	Liv. Medit.	7	A 1 35
3	Dr I. B.	Rodr Kirk	103	Msluys ND. & lrp. 28	1817	Kuiper &	Rtrdrm	Liv. Rtrdrm	—	Æ 1 35
4		J. Scott	73				London			
5		Sharvell	62				Rye			
6		R. Spall	63				Wdb'ge			
7		Thomps'n	189				Sndrlnd			
8		G. Viney	106				Arund'l			
9		J. Wright	84				Yarmth			
290		P. Wyllie	63				Krkwall			
1	Floraville Bg C. 34	Mitchell	180	Petrhd	1834	J. Bruce	Peterhd	Lon. Vlpr'so Lon.	8	A 1 34 5
2	Bg C. 34	G. Woof	200	Whtyn	1828	Younghu- sbnd & Co.	Wthavn	Whn. C. de V	7	Æ 1 34
3	Florence Bk F. & C. 32	H. Cundy	179	Yrmth	1829	Thmpson	London	Exr. London	12	A 1 34
4	Sk	Linklater	125	Abrdn	1831	A & H. S. C	Aberd'n	Abn. Hull	8	A 1 35
5	Florentia S F. & C. 33	Deloitte	453	Nwcstl	1821	Deloitte &	London	Lon.	—	Æ 1 4
6	Florida LOST	Hastings	204				London			
7	Flower Sk	W. Court	76	Tpsh 56 Srpr 36	1819	Court & Co	Wymth	Wey. Londn Lon. Weymth	—	E 1 1
—	Sp I. B.	J. Moore	57	Drtmh ND. T Sds & Srpr 35	1812	Moore & c	Saltcmb	Liv. Coaster	—	Æ 1 35
9	— of Yarrow	E. Pearce	145				Leith			
300		E Pearce	129				London			

224



No.	Ships.	Masters.	Tons.	BUILD.		Owners	Port belonging to.	Destined Voyage.	Classification.			
				Where.	When.				No. Years first assigned.	Character for Hull & Stores.		
01	Fly	Bonefant	111				Yarm'th					
2	—	W. Davies	69				Fowey					
3	Bg	J. Hayton	106	Prize		Capt. & Co	Hrngthn	Wrk. Coastr	—	Æ 1		
4	—	R. W. Hill	75				London					
5	—	J. Hilt	141				Bridp'rt					
6	—	G. Potts	85				Stocktn					
7	—	Reynolds	54				London					
8	Sr pt I. B.	F. Soper	93	Plymh ND. & Dr	1824 p. 36	J. Soper	Plymth	Ply. N'fndld	—	Æ 1	Æ 1	
9	—	T Spurrer	75				Poole				2	3, 37
10	—	J. Taylor	55				Aberd'n					
1	—	W Wright	73				Sthwold					
2	Flying Fish	H. Kent	291				London					
3	—	Woolert'n	93				Whitby					
4	Folkstone	A. Bliss	410				London					
5	Fontenay	Carruth'rs	135				SndrInd					
6	Forager	S C. 31 Corsar	250	Hull	1823	Bakers	London	Lon. Jamaic Lon.	11	Æ 1	Æ 1	9
7	Ford	J. Palmer	228				London					
8	Forester	Sr A. Copley	73	Plymh	1822	A. Copley	Cork	Gr. Limrik	12	Æ 1		
9	—	Bg I. B. J. Gibbon	207	S Shlds O. E. & RP.	1788 lrp. 34	Gibbon	S Shlds	Nwc. Londn	—	E 1		34
320	—	M. Arthur	370				London					
1	Formidable	W. Bewly	335	Spain LO & P.		R. Wise	Liverp'l	Liv.	—	Æ 1		35
2	Formosa	R. Stokoe	213				Nwcastl					LOST
3	—	S R. Mitchell	535	StJhns B. B. O.	1834 S & P	R. Ellis Arnott & Co	StJhns	Liv. StJhns Liv. NOleans	4	A 1	A 1	10
4	Forrest	Mullenius	77				Chester					
325	Forsoget	Sp I. B. Nielson	87	Dnmk nearly R ebuilt	34	Broon	Odense	Lon. Od'nse	—	Æ		35

No.	Ships.	Masters.	Tons.	BUILD.		Owners.	Port belonging to.	Destined Voyage.	Classification	
				Where.	When.				No. Years first assigned.	Charact for Hull & Sto
326	Forster Sw	J. Forster	246	Sndrlrd Drp.35	1833	J. Forster Drp.36	Sndrlrd	Liv. Hmbro Sld. London	8	A 1 A
7	Fort Augustus Bg	J. Imrie	206	Nthflet len.15	1804	Coppock	Nwcastl	Lth. Baltic	—	Æ 1 35
8	Fortescue Bg C.37 r.&C.32	B. Darley	259	Wthvn Srprs35	1822	J. Adair ND.&TSds 37	Dublin	Dub. Trinid Whu. Trinidad	—	Æ 1 A 35 1
9	Fortfield Bk C.36	J. Sly	285	Chepst	1834	Johnson &	Liverp'l	Liv. Calcut.	11	A 1 1
330	Forth	Campbell	62				Gl'sgow			
1	—	Sk Davidson	114	Abrd'n	1826	Leith S. C.	Aberdn	Abn. Leith	9	Æ 1 A 35
2	—	Johnson	60				Invrn'ss			
3	—	Sr M'Larn T.Hill	172	Bridpt 130 Tons Srprs36	1803	J & J Hare Hair & Co	Nwcastl	Lon. Ncastle Nwc. Ireland	—	E 1 E 35
4	—	S Roberts'n C.34	369	Leith	1826	Dnc'nsn &	Alloa	Lon. Sydney	10	A 1 A 34
5	—	Simpson	83				Dundee			
6	—	Williamson	151				Boness			
7	Fortitude	Anderson	81				Alloa			
8	—	T. Bradley	61				London			
9	—	T. Brown	183				Nwcastl			
340	—	J Clendon	132				Deal			
1	—	Granger	126				Whitby			
2	—	Bg J. Harvey C.33	204	Nfndld BB.P & J.	1831	Robinson	London	Liv. N'fndld	4	Æ 2 35
3	—	W. Mason	278				Lynn			
4	—	J. Mennell	125				Whitby			
5	—	Sr W. Milton Pugh	84	Liverp'l pt P. plk	1808	Brownrig ND. & lrp. 35 Drp. 36	Liverp'l	Liv. Coaster	—	Æ 1 E 35
6	—	Bg J. Nicholas I.B.	126	Fshgrd 112 lrp. 26 & 32	1806	Capt. & Co J. Nicholas	Fishgrd Milfrd	Lon. Wales Mil. Co. str	—	E 1 A 34
7	—	J. Periam	91				Exeter			
8	—	S Powle	381	Chpsto	1809	Daniels &	London	Lon. Brbdos	—	Æ 1 E 35
9	—	Raymont	126				Whitby			
350	—	Bg I.B. J. Stewart	112	Boston F.TSds	1816	Pritchard ND.&T.Sds 35	Dover London	Lon. Collier	—	E 3 2

216

Ships.	Masters.	Tons.	BUILD.		Owners.	Port belonging to.	Destined Voyage.	Classification.	
			Where.	When.				No. Years first assigned.	Character for Hull & Stores.
1 Fortitude Sr	Thomps'n	110	Ipswch len. 33	1826	Archer &	Ipswich	Ips.	12 A 1	34
2 —	J. Travers	84				Cork		—	Æ 1
3 —	Sr J. Ware	106	B'gwtr	1819	Ware & Co	B'dgwtr	Gl. Plym'th	—	Æ 1
4 —	Bg J. Wilson	256	Sndrld Drp. & Srprs	1832 36	J. Wilson	London	Lon. Maurit.	9 A 1	4
5 Fortuna	Bg R. Eglan	93	Stcktn	1821	Barry & Co	Whitby	tb. Londn	—	E 1
6 —	Sr J. Graves	92	Crilise	1827	Allison &	Carlisle	Sli. London	8	Æ 1
7 —	J. Stoup	146		8 mo		Wthavn			34
8 —	G W. Thom	90	For'gn		F. Petersn	Stettin	Cly. Coaster	—	Æ 1
9 —	Sw J. White	238	SSHlds	1835	J. White	S Shlds	Shl. London	6 A 1	35
60 Fortune	A. Hart	61				Grgmth			
1 —	J. Howard	68				London			
2 —	Bk Lister	312	Qubec W. O.	1825	Lister & C	Gl'sgow	Lon. Sydu'y	—	Æ 1
3 —	f.s. & C. 34 T. Paris	60				M'ntrse			34
4 —	Bg G. Pirie	133	Petrhd lrp. 34	1818	Skelton &	Peterhd	Lon. Naples	—	Æ 1
5 —	f. & C. 36 pt I. B. W. Stokes	94				Ramsgt			1
6 Foster	Bk J. Bibbing	342	Whtby pt F. plk	1826	Brodrick	Hull	Lon. Queb'c Hul. Quebec	—	Æ 1
7 Foveran	Bk W. Smith	337	Mrmic F.	1826	Selby	Liverpl'	Liv. Halifax	—	E 1
8 Fountain	Bg W. Ainslie	132	Ipsw'h Drp. 35	1814	Jacks & Co	London	Sld. London	—	Æ 1
9 Four Brothers	J. Barnes	74				Maldon			35
370 —	D. Cole	133				Whitby			
1 —	S. Stevens	106				London			
2 — & Four Sis- ters K	I. B. Jackson	116	Londn	1818	Brcklbnk	London	Gl.	—	Æ 1
3 — Friends Sp	I. B. J. Hocking	87	Cowes	1801	Cornwall	Fowey	Crk.	—	E 1
4 —	I. B. H. Waters	61				Sthw'ld			1
5 — Johns	Sp Scott	48	Leeds Cl.	1818	Fletcher	London	Lon. Coast'r	—	Æ 1
	d. 25								34

227

F

No.	Ships.	Masters.	Tons.	BUILD.		Owners.	Port belonging to.	Destined Voyage.	Classificat	
				Where.	When.				No. Years first assigned.	Charac for Hull&S
376	Four Sisters	Lowther	78				Fowey			
7	—	R. Piper	103				Rye			
8	— Sr	J. Sherwin	130	Wales	1810	J. Sherwin	Wthavn	Liv. Coaster	—	Æ 2
9	— Sr I.B.	Tremayn F. Guild	76 57	np. TS ds & lrp. 32 Rchstr 1811		Capt & Co	London Yarmth	Var. Leith	—	Æ 35
380	Fowler	Ham'and	63				Whitby			
			36							
1	Fowlis	Duncansn	109				Invrn'ss			
2	Fox	Beriman	79				Sw'nsea			
3	— G I.B.	J. Dunbar	96	Lncstr	1792	Middletn	Wthavn	Mpt. Coaster	—	Æ 1
4	—	Fenwick	92	nd, TSd & lrp. 36			Woktn Sndrlnd			7
5	— Sk	T. Findlay	92	Abrdn	1819	D. Buchan	Aberd'n	Lth. London	—	Æ 1
6	—	W. Horne	60				Rchestr			34
7	—	S. Okey	223				London			
8	— Sr I.B.	Starrock	110	Mntr's	1825	J.M. Scott	Dundee	Nwc. Dndee	—	Æ 1
9	Fox Maule	D. Easson	67	lrp. 35			Perth			35
390	Foxdale	Milburne	61				IofMan			
1	Foxhound	E. Grey	369				London			
2	Foyle	D. Wise	136				Derry			
3	— Packet Sr	Browse	141	Cowes	1826	Browse	London	Lon. Gbraltr	12	A 1
4	Frances C. 33, I. B.	Collihole	152	N'fnd	1833	Bully & Co	N'fnd'l'd	Liv. N'fndld	4	A 1
5	—	T. Daniel	72	BB. & S			Abstwh			34
6	—	T. Darnell	80				Yarmth			
7	—	R. Davies	72				Crdigan			
8	—	C. Heath	413				Liverp'l			
9	— Bg C. 36 E-38	W. Kirkus	216	Yrmth	1826	Richardsn	London	Lon.	11	A 1
400	— S s. Bronze 35	H. Leslie	334	Livrpl	1832	A. Taylor	Liverp'l	Liv. U. Stats	6	A 1
				PP. TS ds						35

228

Ships.	Masters.	Tons.	BUILD.		Owners.	Port belonging to.	Destined Voyage.	Classification.	
			Where.	When.				No. Years first assigned.	Character for Hull&Stores.
1 Frances	W.Powell	95				Liverp'l			
2 —	S. Putefar	65				London			
3 —	J. Rowe	145				London			
4 —	Sr Thornton pt I.B. J.Graham	112	Nwestl	1829	Sidey	Perth	Sld.Oporto	—	Æ 1
5 —	Sr J. Unruh	133	Ost'nd	1829	Hook'r&c	Ostend	Liv. Ostend	7	A 1 Æ 1
6 —	Bg W. Ware pt I.B.	156	Scrbro	1828	Hrdcastle	Scarbro	Lon.Oporto	9	A 1 35
7 —	Webster	67				Ipswich			
8—Ann	Bg C. Hay C.34	280	Livrpl	1830	Clover&C	Liverp'l	Liv.	10	A 1 34
9 —	J. Mills	259				Harwch			
10 —	Tr'bilc'ck	100				Padst'w			
1—Charlotte Bk F.s.&C.35	Richards I.B.	297	C'tgng T. lrp.	1817 35 pt	R. Brooks n.TSds&Srps	London 36	Lon Sydney	—	Æ 1 35 Æ 1 10
—Griffiths	Sr G. Porrett	77	Nrwch	1833	Porr'tt&C	Yarmth	Lon. Nwctl	10	A 1 2
3—Mary	Sr Edwards I.B.	83	Chestr	1814	T. Eyton	Chester	Liv. Coaster	—	Æ 1 35
4—& Mary	Sr Dodgson	110	Wrktn O.E.&RP.	1832	Capt.&Co	Wrkgtn	Wrk. Coastr	7	A 1 35
5 Francis	Sw R. Bailey f.&s. 31 C.33	235	Scrbro	1810	T. Brown	London	Sld. Petsbg	—	I. 1 34
6 —	Bg C. Brown C.33	135	BntIsl nd.&trp	1819 34	Hopwood	HullLon Boston 1831—4 Yrs.	Hull Oporto	—	A 1 35 Æ 1 Æ 1 92,37
7 —	Cumming	101				Cork			
8 —	S J.Griffiths C.33,pt36	328	Massa PP. TS ds	1823	Griffiths	N. York	Cly.N.York	—	Æ 2 3
9 —	R. Morl	76				Yarmth			
10 —	J. Smith	243				Sndrlnd			
1—Barclay	Bk Prowse C.36	240	Chestr	1836	J. Prowse	Liverp'l	Chs. Vlprso	11	A 1 2
2—Freeling	J. Leitch	191				London			
3—Jeffrey	Sr GFleming C.34	131	Grngm	1831	Adam&C	Dundee	Dun.Londn	7	A 1 3
4—Smith	W. Innes	581				London			
5—&Ann	Sr G. Sawle pt I.B.	97	Bnstpl	1832	Treweek	Truro	Fal. Swnsea	10	A 1 3

229

F

No.	Ships.	Masters.	Tons.	BUILD.		Owners.	Port belonging to.	Destined Voyage.	Classification	
				Where.	When.				No. Years first assigned.	Character for Hull & S.
426	Frances & Charlotte Sr	W. Duck	76	Emsw.	1830	Duck & Co	Chchstr	Wtf.	12	A 1
LOST 7	— & Harriett	Dollman	342	Stcktn	1789	Marshall	S Shields	Shl. Amer.	—	E 1
	Bk pt s. & pt d. 36	J. Heppell	238	N. TSds	33lrp	36	Nwcastl			4
9	— Sr	Seawright	187	Livrp'l	1831	W. Porter	Liverp'l	Liv. Jamaic	10	A 1
430	Frankfort Bg	J. Norman	145	Paul	1820	Norman &	Ipswich	Ips. Ptrsbrg	—	E 1
	1 — Sw	Robinson	238	Hull	1784	Jobling & Hartley		Bly. London	—	E
2	— Packet Sr	R. Lyall	127	Leith	1818	L.H & R.C	Leith	Lth. Hmbro	—	E 1
3	Frankland Bk	Edwards	316	Livrp'l	1831	Frankland	Liverp'l	Liv. Calcuta	10	A 1
4	Franz G	Radman	213	Uckrm	1824	Capt. & Co	Ukrmd	Lon. Stettin	—	E 1
5	Fraw Helena G	A. Pckeler	60	Ut'nde	1830	J. Pekeler	Oldnb'g	Gr. Oldnbg	7	A 1
6	— Margaretta G	J. Oetken	65	Oldb'g	1828	J. Oetken	Haksel	Gr.	7	E 1
7	Freak Bg	J. Bouch	201	Hull	1827	Gleadow	Hull	Liv. N.S.W.	10	A 1
8	Freden G	J. Smcuit	225	Finlnd	1830	Drupstrw	Xtnsn'd	Nwc. Russia	—	E 2
	I. B.	Blomberg	236	Antwp	1827	DeCock & Ghent		Liv. Ostend	—	E 1
9	Frederica G	Kirkhove	236	Antwp	1827	DeCock & Ghent		Liv. Ostend	—	E 1
440	— Gustava G	T. Behn	210	Barth	1831	Robrtus & Barth		Bel. Elsin're	7	A 1
1	Frederick	Backho'sc	155				Sndrlnd			34
2	— S	Brown	281	Bristol	1812	Joad & Co.	London	Lon. Se. Lco	—	E 1
3	— Bk	C. Hall	467	StJhns	1830	Wiggans	St. Jhns	Liv.	—	E 1
4	— I. B.	Wescott	411	BB.S	P. W.	O & Hk	London			34
5	—	J. Love	134				London			
6	—	J. Roberts	141				Whitby			
7	— G	T. N. Toft	104	Tronso	1814	A. Martof	Altona	Dun. Cardiff	—	E 1
8	—	A. Wales	126	nd. & TS	ds30		Sndrlnd			35
9	— Huth Sr	W. Turner	208	Livrp'l	1833	Tyrer & C	Liverp'l	Lon.	12	A 1
450	— Young Sw	I. Y. Reay	261	Sndrlnd	1831	Pow & Co.	N Shields	Nwc. Amere	7	A 1
				N. Kl & S rprs	36					2

220

No.	Ships.	Masters.	Tons.	BUILD.		Owners.	Port belonging to.	Destined Voyage.	Classification.	
				Where.	When.				No. Years first assigned	Character for Hull & Stores.
1	Frederick Wilhelm Sr	P. Bernett	133	Nustdt	1833	P. Bernett	Neustdt	Liv. Nust'dt	7 A	1 35
2	—	J. Voltz	229	Ukrmd	1832	T. Voltz	Ukrmd	Lon. Dantze	7 A	2 5
3	Wilhelmina Supplement	Moritz	240	Memel	1835	Kaapche	Memel	Lon. Memel	5 A	2 4
4	— Alfred	J. Evetts	72				Lynn			
5	Frederike Sw	H. Moller	168	Keil	1834		Keil	Hul. Kiel	9 A	1 34
6	Frederickshaven Sr	T. Heilm	140	Hollnd n. Kl&	1826	Pahlen & C Drp. 33	Frdks'n	Lon. Baltic	—	Æ 1 35
7	Free Briton	Bennett	87				Stocktn			
8	— Trade	S Weedell	81				Liverpl'			
9	Freedom	J. Cox	106				Fowey			
10	—	R. Crane	68				London			
11	—	Donalds'n	205				SndrInd			
12	—	J. Hall	340				London			
13	—	Bg Ratcliffe	146	Drtmh Drp. 36	1830	Kings	Bristol	Brs. Africa	10 A	1 A 1 35 9
14	—	J. Soper	212				Poole			
15	—	Sr M. Tyrer	125	Brxhm	1835	Tyrer & C.	Drtmth	Drt. Liverpl	10 A	1 2
16	Freeland	Bg Midgley	215	Grnck	1819	H. Laffer	Liverpl'	Liv. Africa	—	E 1 E 1 35 1,37
17	Freelmg	C. 34 pt 36 R. J. Jones Wilkinson	67	PP. TS	ds D. s. & Srprs 35		London			
18	Freeman	Blacklock	92				Goole			
19	—	Bg Veale	101	Bidfrd lrp. 35	1804	W. Veale	St. Ives	St. I. Swans.	—	Æ 1 35
20	Fremling	Sr C. J. Leld	154	G Clby	1835	Herstrom	G Crlby	Liv. Riga	5 A	1 35
21	Freundschaft	I. B. Danker	125	Hmbro		Capt.	Hmbro'	Lon Hmbro	—	Æ 1 3
22	—	I. B. Sp J. Maas	77			J. Ahlmn	Apnrad	Liv. Ireland	—	Æ 1 35
23	—	Dr M. Schaw	90	Hmbro	1833	Capt. & Co	Hmbro'	Jer. Bristol	6 A	1 35
24	—	I. B. Bg Wichards	258	Unkrm	1829	Wichards	Unkrm	Lon. Stettin	7 A	1 Æ 1 35
25	Friede	I. B. Bk H. Peters	265	Stettin	1815	H. Peters	Memel	Dub. Memel	—	E 1 34

281

F

No.	Ships.	Masters.	Tons.	BUILD.		Owners.	Port belonging to.	Destined Voyage.	Classification	
				Where.	When.				No. Years first assigned.	Character for Hull & Stowage.
476	Frederica Bg	C. Kroll	223	Stettin		TJahncke	Stettin	Lon. Stettin	—	Æ 1
	I.B.			NW. 35						4
7	— Bg	J. Riemer	252	Dantz.	1815	J. Riemer	Swnmd	Liv. Riga	—	E 1
	I.B.									35
8	Friederich Sr	J. Zander	190	Uckrm	1831	FNeuman	Wolg'st	Lon. Stettin	7	A 1
	I.B.									35
9	Friends	J. Allaby	193				Sndrlnd			
480	— Sr	J. Banks	79	Kincar	1812	E. Watson	Leith	Lth. Dover	—	Æ 1
										34
1	— Bg	J. Beck	114	Prize		Beck & Co	Lynn	Lyn. London		E 1
	I.B.	Hammond		NTSds 32						2, 37
2	—	Bedlingtn	147				Whitby			
3	— Bg	W. Beeby	99	Mrypt	1827	W. Beeby	Carlisle	Mpt. Coastr	—	Æ 1
	I.B.	GBoyd	75	ND. 36						10
4	—	H. Bell	106				Wthavn			
5	—	J. Brown	104				Chpst'w			
6	—	J. Brown	112				Chpst'w			
7	—	M. Brown	63				Whitby			
8	— Sr	P. Brown	85	Tpshm	1818	P. Brown	Nwhavn	Wth. Bristol	—	Æ 1
	I.B.							Wth. Coastr		35
9	— Bg	TBurnard	122	Bid'frd	1824	Burnard &	Nwport	Glr Watfrd	—	Æ 1
	I.B.			pt ND. 34						4
490	—	Cockburn	74				Sndrlnd			
1	—	W. Curry	325				London			
2	— Bg	Darracott	60	Bid'frd	1812	Darracot	Bidefrd	Bpl. Coaster	—	Æ 1
				ND. TSd s&lrp. 36						35
3	—	T. David	161				London			
4	—	J. Davison	70				Nwcastl			
5	—	J. Dodson	76				Scarbro			
6	— Bk	J. Duncan	324	Selby	1797	Hodgens	Dublin	Dub. Queb'c	—	Æ 1
	f. & s. 31			ND. 31						4 4
7	—	J. Edwards	73				B'rnstpl			
8	— Sw	J. Falles	190	Yrmth	1834	J. P. Collas	Jersey	Liv. Genoa	9	A 1
	C. 34			4mo						35
9	—	Finemore	60				Plym'th			
500	— Sk	J Grenfell	60	Bnstpl	1826	N Phillips	P'nznce	Pnz. Livrp'l	10	A 1
	I.B.									2

232



Ships.	Masters.	Tons.	BUILD.		Owners.	Port belonging to.	Destined Voyage.	Classification.	
			Where.	When.				No. Years first assigned.	Character for Hull & Stores.
01 Friends	J. Hadley	111				F'vrsh			
2 —	N. Harper	212				London			
3 —	T. Hedley	161				Sndrlnd			
4 —	Bg J. Hill	113	Durhm	1820	Tizard & C	Wym'th	LonCoaster Wex.Coaster	I. 1 I 1	5 8
5 —	H. Howell	79				Sw'nsea			
6 —	G. Huet	121				Wis'b'ch			
7 —	R. James	53				P'nznce			
8 —	Johnson	145				Whitby			
9 —	Bg W. Jones	128	Barmh	1799	Hewetsn	Watfrd	Wtf.	E 2	12
10 —	I.B. W Richards		lrp.33			Jersey			
1 —	R. Le Bas	287				Wick			
2 —	R. Lees	72				Exeter			
3 —	R. Lilton	84							
4 —	Sp Llewellyn	59	Swns'a	1814	Capt. & Co	Milford	Cff. Liverp'l	E 1	LOST
5 —	I.B. W. Long	105	ND. & TS ds & lr	p.33		Harwch		35	SUNK
6 —	W. Lowe	83				Wis'b'ch			
7 —	Sp M'Farlane	58	Alloa	1816	PM'Lean	Gl'sgow	Sli. Glasg'w	E 1	
8 —	I.B. M'Intosh	78	NTSDs & Srprs	34		Alloa		35	
9 —	M'Kenzie	66				Gl'sgow			
10 —	Sr Manning	131	Lon'dn	1825	Dickens	London	Lon.Hrlngn	10 E 1	E 1
11 —	Sp Meyrick	65	len.28			Abstwh	Cff. Liverpl	35	11
12 —	I.B. T Thomas		Abryst	1811	Meyrick			E 1	
13 —	J. Miller	112	ND. & K1	36		Irvine		6	
14 —	Morison	69				Kkcdbt			
15 —	Nicholas	57				Cork			
16 —	J.L Peake	60				B'rnstpl			
17 —	D. Pring	92				Drtmth			

F

No.	Ships.	Masters.	Tons.	BUILD.		Owners.	Port belonging to.	Destined Voyage.	Classification	
				Where.	When.				No. Years first assigned.	Character for Hull & Stow.
526	Friends Bg	M. Read	102	Boston	1819	Reynolds & C	Boston	Nwc. Baltic	—	Æ 1
7	I.B. Sw	J.Senior	85	lrp.36						6
8	d.— Bg	T. Reay	179	Shelds	1780	Young & S	Nwcastl	Nwc. Londn	—	E 1
9		T. Roach	103	Wales lrp.34	1798	Vaughn &	Milford	Mil.Coaster	—	Æ 1
530		Roberts'n	67				Irvine			34
1		Robinson	77				Lncastr			
2	Sp I.B.	Ruddock	61	Scrbro O & RP.	1789	Lister & C	Whitby	Wtb. Coast.	—	Æ 1
3		Simpson	83		almost	Rebuilt 35	Dundee			35
4		W. Sorlie	130				Alloa			
5		SSparrow	64				F'vrshm			
6	Bg I.B.	Stapleton	145	Swns'a ND.29	1815	Stapleton	Bidefrd	Gr Watfrd	—	Æ 1
7		Strickl'nd	59				Bridp'rt			34
8		J.Thomas	97				Crdigan			
9		E. Todd	64				Cardiff			
540	Sr	WTonkin	115	Qu'bec O.J. & BB.	1828	Capt. & Co	Jersey	Lon. Lisbon	—	Æ 1
1	Sk I.B.	Wallage	56	Ipswch	1823	Cowell & c	Ipswich	Ips.	—	Æ 1
2	Bg F. & s. 33 I. B.	C. Ward	188	D'nmk pt NW. & N Tsd		Newmrch s31, lrp.33	Nwcastl	Lon.	—	E 1
3		Westlake	80				B'dgwtr			35
4		Whitfield	71				Sndrlnd			
5		Williams	79				Chpst'w			
6		D. Wintle	61				Glo'ster			
7		Younge	54				Dundee			
8	Adventure	Sanders'n	64				Whitby			
9		C. Watt	84				Dundee			
Abandoned	Desire	J. Henley	61				Plym'th			
550	Goodwill	J. Dally	75				Exeter			

224

Ships.	Masters.	Tons.	BUILD.		Owners.	Port belonging to.	Destined Voyage.	Classification.	
			Where.	When.				No. Years. first assigned.	Character for Hull & Stores.
1 Friends' Good -will	D. Evans	65				Rchestr			
2 —	J. Smith	79				London			
3 —	Stannard	80				Wdbrge			
4 — Increase	J. Butcher	66				London			
5 —	J. Lilley	114				Harwch			
6 —	S. Spicer	96				Sthwold			
7 — of Eliza	G. Smith	102				Ipswich			
8 — of Liberty Sr	Goodwin	90	Shmtn	1833	C. Coster	Sth'mtn	Lon. Alg'ers	10 A	1
9 — Regard	Hornsby	172		10 mo		Sndrlnd			34
60 Friendsbury Sr	J. Gray	125	Lyme	1808	H.&L.SC	Leith	Lth. Hull	— E	1
1 Friendship Sw pt s. — ptd. 34	Addison	235	Scrbro	1793	Trotter &	S. Shields	Nwc. Londn	— E	1
2 — Sr	I. B. Atkinson	67	O. & P. Brwck	1835	Wilson & c	Berwck	Bwk.	9 A	1
3 — pt I. B. Sr	W. Bailey	103	Farehm	1826	Burrells	Prtsmth	Pts.	— A	1
4 — I. B.	J. Beacher	55	nw. T. Sds & lrp.	36		Hull		— A	1
5 —	J. Beales	87				Yarm'th			
6 —	T. Berry	68				Lanc'str			
7 —	T. Brown	250				London			
8 —	Caithness	54				M'ntrse			
9 —	S Davidson	304	Hmbr'	1803	T. Nicholl	Dundee	Dun. DStrts	— E	1
70 — d. — Bg	D. Davies	93	w. c. C. dign	1817	Davies & c	Crdigan	Crk. Nw'prt	— E	1
1 — I. B.	R. Elson	59				Exeter			5
2 —	Sw Embleton	168	Blyth	1815	EWatson	Nwcastl	Bly. Londn	—	A1
3 —	T. Fisher	66	nTSds	Srpr: 35		Bly the Bid'ford			5, 37
4 —	Bg Heplwhite	267	Prize		T. Barber	Nwcastl	Lon. Narva	— A	1
75 — pt d. — I. B.	W. Hewitt	95	len. & N	TSds 34		Harwch			34

F

No.	Ships.	Masters.	Tons.	BUILD.		Owners.	Port belonging to.	Destined Voyage.	Classification	
				Where.	When.				No. Years first assigned.	Character for Hull & Store.
576	Friendship	RJohnson	50				Hull			
7	— Sp I.B.	T. Jones	41	Crdign lrp.31	1804	G. Barlow	B'maris	Bms.Dnd'lk	—	Æ 1 34
8	—	R. Kelly	60				Sndrlnd			
9	— Bg C.35	Lawrence	118	Bklshd Drp.32	1824	Humble &	Liverp'l	Liv. StDom	—	Æ 1 35
580	—	W. Lloyd	77				Cork			
1	— Sw I.B.	M'Carthy Parry	233	Sndrlnd nd.T.Sds&trp.37	1817	McCarthy	London	Sld.London Lon.	—	Æ 2 43
2	—	W. Mills	240				Nwcastl			
3	—	Mitchell	103				Wthavn			
4	— s.34 Bg I.B.	J. Mudge	71	Prize nd.30, Srprs		W. Boden 34	Tgnm'h	Tgn.Nfndld	—	E 1 35
5	—	J. Nesbitt	241				Nwcastl			
6	—	S. Proom	77				Harwch			
7	—	J. Prust	78				B'rnstpl			
8	—	J. Ragen	60				London			
9	— Sr I.B.	DStr'nger	184	Anstru	1826	Colton &c	Strmnss	Sli.Glasgow	—	Æ 1 34
590	— Sr pt I.B.	Strugnall	74	Shmtn nd & TSDs	1815	J. Warner 31 trp.34	Sth'mtn	Sou.Ireland	—	Æ 1 34
1	—	J. Wall	64				London			
2	—	Wilkinson	171				Sndrlnd			
3	— Sp I.B.	Williams	58	Abryst	1804	Capt & Co	Abstwh	Glr.Newry	—	E 1 35
4	Frindsbury	G. Mayne	52				Rchestr			
5	Frisk	Bg E. Scollay	190	Wh'tby I Mo	1835	Chapman	Liverp'l	Wtb.Livrp'l	10	A 1 35
6	Frithiof	Bg I.B.	160	Nrkp'g O.&P.	1828	Steinman	Nrkopg	Lon.Stkhlm	—	Æ 1 35
7	Frolic	Sr M'Guffie	90	Nwcastl	1834	Wilson & C	Dublin	DubGloster Dub.Coaster	7	A 1 35
8	Froya s.34	Bg I.B.	231	Jacbst P.	1831	Roose & C	Jacbst	Lon.Lisbon	5	A 1 35
9	Fruiter	W. Way	58				Wymth			
600	Fruiterer I.B.	Sr Emm'rnsns W Shand	97 70	Sndrlnd pt F.pink	1826	W Duncan Drp.36	Sndrlnd Aberdn	Aba.Sndrl'd	—	Æ 1 35

256

Ships.	Masters.	Tons.	BUILD.		Owners.	Port belonging to.	Destined Voyage.	Classification.				
			Where.	When.				No. Years first assigned.	Character for Hull & Stores.			
1 Fulmar	Sw Armstrng	271	Tyne	1831	G. Burdis	Nwcastle	Liv. Genoa	8	A	1	A	1
	C.32		O.&P.			Plymouth	Lon.	34			2,37	
2 Funchal	Bk J. Porritt	190	London	1825	R. Dart	London	Lon. Brazils	12	A	1		
	s.&C.36							4				
3 —	Bg S. Picken	219	NYork		Hunter&c	Gr'nock	Cly. N'ndld	—	E	1	E	1
	pt f. pt s.&C.36	183	L.O.WO.	C.&L	PP.TSds.	lrp.27 pt	s.w.&lrp.36	35				8
4 Furst Menschi	J.Luchow	414	Xtns'd	1832	Wendelin	Xtns'd	Lon.Xtnsnd	5	A	2		
	-koff S s.35I.B.		F.					35				
5 Fylde	Sumner	53				L'ncaster						

\* \* Additional Ships are inserted in the Supplement at the end of the Register.

927

No.	Name	Address	Profession	Age	Sex	Marital	Religion	BUILD		Complexion	Complexion
								Height	Weight		
1	W. Adams	London	Merchant	45	M	Married	Anglican	5' 10"	140	Fair	Blue
2	J. Smith	London	Banker	40	M	Married	Anglican	5' 8"	130	Fair	Blue
3	M. Jones	London	Lawyer	35	M	Married	Anglican	5' 6"	120	Fair	Blue
4	R. Brown	London	Physician	50	M	Married	Anglican	5' 4"	110	Fair	Blue
5	L. White	London	Artist	30	M	Single	Anglican	5' 2"	100	Fair	Blue
6	P. Black	London	Writer	42	M	Married	Anglican	5' 10"	140	Fair	Blue
7	S. Green	London	Merchant	48	M	Married	Anglican	5' 8"	130	Fair	Blue
8	D. Grey	London	Banker	44	M	Married	Anglican	5' 6"	120	Fair	Blue
9	K. Yellow	London	Lawyer	38	M	Married	Anglican	5' 4"	110	Fair	Blue
10	F. Purple	London	Physician	52	M	Married	Anglican	5' 2"	100	Fair	Blue
11	G. Blue	London	Artist	28	M	Single	Anglican	5' 0"	90	Fair	Blue
12	H. Red	London	Writer	46	M	Married	Anglican	5' 10"	140	Fair	Blue
13	I. Orange	London	Merchant	50	M	Married	Anglican	5' 8"	130	Fair	Blue
14	J. Green	London	Banker	44	M	Married	Anglican	5' 6"	120	Fair	Blue
15	K. Yellow	London	Lawyer	36	M	Married	Anglican	5' 4"	110	Fair	Blue
16	L. Purple	London	Physician	54	M	Married	Anglican	5' 2"	100	Fair	Blue
17	M. Blue	London	Artist	26	M	Single	Anglican	5' 0"	90	Fair	Blue
18	N. Red	London	Writer	48	M	Married	Anglican	5' 10"	140	Fair	Blue
19	O. Orange	London	Merchant	52	M	Married	Anglican	5' 8"	130	Fair	Blue
20	P. Green	London	Banker	46	M	Married	Anglican	5' 6"	120	Fair	Blue

No.	Ships.	Masters.	Tons.	BUILD.		Owners.	Port belonging to.	Destined Voyage.	Classification.	
				Where.	When.				No. Years first assigned.	Character for Hull & Stores.
1	Gage	Mockford	84				Nwhavn			
2	Gainsborough Bg I.B.	D. Jeffries	139	Gnsbr' len. 32	1813	Bayley &	Ipswich Ips.		—	E 1 35
3	Packet	W. Catley	75				Hull			
4	Galatea Bk	J. Alexndr	305	N Brns Drp. 37	1828	Teasdal & Marwood	Liverp'l Whitby	Lon. Se Le'n Lon. P. <del>over</del>	—	E 1 35 E 1 2, 35
5	—	C. Talbot	190				Sth'mtn			
6	— Bg F. & C. 36	W. Tayt	223	Chepst Drp. 36	1829	Capt & Co	London	Lon. CG H.	11	A 1 9 35
7	— Bg	T. Young	131	Shi'lds lrp. 35	1797	Young & C	N. Shi'ds	Nwc Londn	—	E 1 35
8	Gale	W. Gale	89				Whitby			
9	Galena	J. Cooper	231				Nwc'stl			
10	—	Hnderson	227				Sndr'lnd			
1	Gallant	A. Oliver	174				Sndr'lnd			
2	Galston Bg F. & C. 31	J. Guthrie	169	Troon	1830	Dof Prtl'd	Irvine	Lon. Arkngl	10	A 1 34
3	Galway	J. Quinlan	63				Yough'l			
4	Gambier Sr I.B.	J. Heatley	76	France O & R.P.	Prze ND.	Hodgson T Sds & lrp. 35	Blythe	Nwc. Almth	—	E 1 35 LOST
5	Gambia	W. Major	215				London			
6	Ganges Bk s. & C. 35, pt I.B.	Brodhurst	417	Calcut T.	1806	J. Ardlie	London	Lon. Calcut	—	E 1 35
7	—	Crawford	659				Gl'sgow			
8	—	J. Golding	115				London			
9	— S pt s. 31, C. 35	M'Donell	430	Grnck P. P. T Sds	1816	J. Baity	Liverp'l	Liv. Mrnhm	—	E 1 35 E 1 11
20	— Bg F. & Y. M. 37	J. Sinclair Hewith	263	Sndr'lnd trp. 34	1825	G. Boulby Srprs 37	London Restored	Lon. Ptrsb'g 1834—4 Years	—	A 1 34 2, 37
1	Gannett Sw	Hunnam	284	Sndr'lnd Srprs 35	1823	Hunam &	N. Shi'ds	Nwc. Baltic	—	E 1 35
2	Ganymede	Exmouth	69				Exeter			
3	— Bk F. S. & d. 30, s. Y. M. 34	R. Royal	214	Chepst	1827	Hud. B. C.	London	Lon. H Bay	12	A 1 34
4	Garden Gate	Robinson	77				Sndr'lnd			
5	Garland	E. Adams	105				Wdb'ge			

228

No.	Ships.	Masters.	Tons.	BUILD.		Owners.	Port belonging to.	Destined Voyage.	Classification	
				Where.	When.				No. Years first assigned.	Character for Hull & St.
OST 26	Garland	Heasman	236				Sndrlnd			
7	—	W. Smith	116				Scarbro			
8	—	Wittleton	299				Liverpl			
9	—	Sr Youngson	107	Abrd'n	1827	R. Spring	Aberd'n	Abn. Icel'nd	—	Æ 1
30	Grove	S Pengelly	386	B. B. F. & O.	1820	J. Greig	London	Lon. Jamaic	—	Æ 1
1	Garlies	G. Brice	53				Restored Wigtwn	1834—8 Yrs.		35
2	Garnet	Sw JMoulson	251	Hull	1830	Priest & C.	Hull	Hul. P'trsbg	9 A	1 A
3	Garronne	Bn J. Dick	131	Dubl'n	1825	Hayes & c	Dublin	Dub. Archgl	—	Æ 1
4	Garyone	Sr Richardson	117	Sh'ld	1832	Capt. & Co	London	Lon. Rio, Jan	12 A	1
5	Gaspè	Higginsn	76				Liverpl			4
6	Gates	R. Keld	185				Whitby			
7	Gateshead	Sw Londers'n	238	Sh'lds	1824	Clark & c	Nwcastl	Nwe.	—	Æ 1
8	Gattaway	I.B. JTClay	57	O. E. & P.	1825	Sds & trp. 36	Boness			6
9	Gazelle	Sw Asbridge	242	Whtvn	1826	Bence	Liverpl	Liv. Bahia	10 A	1 A
40	—	Stm C. Bell	187	Grnck	1832	Brownlow	Hull	Hul. Londn	5 A	1
1	—	pt I.B. Sw Buchanan	183	Dndee	1835	T. Erskine	Dundee	Dun. P. au P.	7 A	1
2	—	Sw S. Cole	222	Sndrlnd	1829	W Robson	Sndrlnd	Sld. Baltic	8 A	1 A
3	—	pt I.B. Sw Strachan	196	N Brns	1826	Nichol & Srprs 37	Liverpl	Nwe. Londn	—	Æ 1
4	—	pt I.B. Sw G. Whyte	137	London	1831	Green & C.	Newcastl	London	12 A	1
5	—	C. 34 Williams	87				B'maris			34
6	Gem	J. Chilvers	99				Lynn			
7	—	Sw G. Grocer	267	Sndrlnd	1835	G Hudson	Sndrlnd	Sld.	9 A	1
8	—	Sr J. Hall	185	Yrmth	1822	G Coulson	Hull	Hul. Arkngl	—	Æ 1
9	—	Sr H'mphrys	98	Bristol	1833	Hmphrys	Bristol	Lon. Mogadr	9	A
50	—	C. 36 Bg M'Kenzie	90	Wrktn	1830	Cox & Co.	Liverpl	Liv. Messina	8 A	1
		C. 30		PP. TS ds				Liv. St Vincs	7	35



No.	Ships.	Masters.	Tons.	BUILD.		Owners.	Port belonging to.	Destined Voyage.	Classification.	
				Where.	When.				No. Years first assigned.	Character for Hull & Stores.
51	Gem	Waterfrd	125				London			
2	—	JWilliams	95				London			
3	Gemalo Bg	JDGarcia	67	Biscya	1828	Roderigo	Gijon	Lon. Cadiz	7	Æ 1 34
4	Gemini Sw	Cockerill	258	Blythe len. 10	1788	Laing & C.	NSh'lds	Shl. Coaster	—	E 1 4
5	General Brock Bg F.s. & C. 36	J. Trayte	149	Brmud C. & O.	1826	Lee & Co.	London	Lon.	8	Æ 1 4
6	— Elliott	J. Burgess	93				Harwch			
7	— Evans Cr C. —	J. Dare	139		1806	Dare	London	Lon. Spain	—	Æ 1 35
8	— Gascoyne S C. 36	J. Fisher J. Kendall	320	Wiktn Srprs 36	1831	Fisher & S	Liverp'l	Liv. W. Ind.	10	A 1 9
9	— Graham S s. 36	J. Cragie	430	Hull N TSds	1811	Wingate & 34ND. 35lrp. 36	Alloa	Lth. Amer.	—	Æ 1 3 4.37
60	— Harris	J. Stanton	1373				London			
1	— Hewitt S d. & F. 31pt I. B.	Seller	961	Calcut T. Srprs	1811	W Tindall	London	Lon Quebec	—	Æ 1 35 3,37
2	— Kydd S F. & s. — C. 36	A. Nairne	1318	Calcut T.	1812	Small & C	London	Lon. China	—	Æ 1 8
3	— Murray Sw d. —	R. White	173	Prize O. E. C. & RP.		P. Young lrp. 31 & 35	NSh'lds	Nwc. Londn	—	E 8 35
4	— Palmer S F. & d. pt 25, pt 33,	S Downe C. 33, pt I. B.	532	Calcut T.	1816	Barings	London	Lon. Canton Lon. Calcutta	—	Æ 1 35 7
5	— Wolfe Bg C. 35	JHarrison	195	N. Scot B. B. Hk SP. & O.	1827	Law & Co lrp. 35	Liverp'l	Liv. Rio Grd	—	Æ 1 35
6	— Bg pts. & C. 33	WWright C. 33 & pts.	288	Gr'nck Srprs 35	1825	Ewing & C Drp. 36	Gl'sgow	Cly Jamaica	10	Æ 1 35 12
7	Genii Sr	DRoberts	110	Wymh 8 mo	1830	C. Besant	Wymth	Wey.	10	A 1 34 LOST
8	Genoa Packet Bg C. 34	Coleman	157	Brwck	1822	Coleman	Bristol	Lon Mexico	—	Æ 1 34
9	Gentoo Bk C. 35	J. Black	381	Dmbtn	1832	Stewart &	Gr'nock	Cly Bombay	12	A 1 35
10	George Bg I. B.	J. Arthur	150	Sndrld 121 ND. & lrp. 36	1807	T. Olver	Sndrlnd	Sld. Coaster	—	Æ 1 4
1	— Bg F. & s. pt 29, pt 35 &	Bradley C. 35	166	Nfndld BB. & P	1812	Dickeson trp. 26 N TSds 32 Sr	London	Lon. St. Hel.	—	Æ 1 35
2	—	TBrookes	216				London			
3	— Bg C. 35 pt I. B.	G. Brown	262	Dysart	1830	Beverdge	Krk'ldy	Lon. Demra	8	A 1 35
4	—	J. Brown	102				Dundee			
7	— Sr pt I. B.	J. Brown	107	P. E. Isl BB. Hk & S.	1827	Brown & C	Wymth	Gns.	—	E 1 35

G

No.	Ships.	Masters.	Tons.	BUILD.		Owners.	Port belonging to.	Destined Voyage.	Classification.	
				Where.	When.				No. Years first assigned.	Character for Hull & Stores.
76	George	R. Brown	141				Nwcastl			
7	—	Campbell	68				Gr'nock			
8	—	Sw Cornforth	247	Sh'lds	1831	Capt.&Co	Nwcastl	Dub. Londn	7 A	1 34
9	—	S. Cox	118				Bristol			
80	—	Bg D. Davis	167	N Brns	1834	Wright &	Cork	Crk Miramc	5 A	1 35
1	—	Bk R. Day	367	Wh'tby	1796	T. Chilton	Whitby	Hul. Amer.	— E	1 34
2	—	r.&s.30 Donovan	65	lrp.30 & 34			Kinsale			
3	—	J.Douglas	69				Hull			
4	—	Sr J.Douglas	105	Gr'mby	1833	Buckton	Hull	Hul. Nwcastl	8 A	1 A 35
5	—	pt I. B. J Dugdale	149		1 mo	1835	Poole			
6	—	Sw G. Ellison	160	Sndrld	1833	G. Hogge	Lynn	Lyn London	9 A	1 3
7	—	J.Godfrey	63				Hull			
8	—	Bg PHindson	144	Banff	1794	J. Dodd	S Shlds	Nwc. Maldn	— Æ	1 35
9	—	I. B. Sr EHowlett	133	Wells	1829	S. Greigs	London	Lon. Hamb'r	10 A	1 A 34
90	—	pt I. B. W. Bennett	82				M'ntrse	Ply. Malta		
1	—	Hutchesn	82							
1	—	JPIreland	163				London			
2	—	Sr T. Jay	96	Y'rmth	1833	S & G. Jay	Yarmth	Yar. Liverp'l	10 A	1 34
3	—	G. Lemm	109				Ramsgt			
4	—	J. Milne	120				Invrn'ss			
5	—	Munden	81				Prtsmth			
6	—	B. Oakes	71				Glo'ster			
7	—	Bg J. Peile	94	Wales		Capt.&Co	Wrkgtn	Wrk. Coastr	— Æ	1 34
8	—	s.34 G. Periam	91	P. TSds	lrp 34		Plym'th			
9	—	Sr Primrose	84	Qnsfry	1829	M'Target	Grgmth	Lth. Baltic	7 A	1 Æ 35
100	—	I. B. Sw TPullman	73	Drtmth	1814	Smith & C	Drtm'th	Lon Coaster	— Æ	1 35
					nd.27	lrp.35				

241

No.	Ships.	Masters.	Tons	BUILD.		Owners.	Port belonging to.	Destined Voyage.	Classification.			
				Where.	When.				No Years first assigned.	Character for Hull & Stores		
01	George	Bg	T. Sawle	87	Apldor	1821	J Mitchell	Truro	Fal. Bury	—	Æ 1	
2	—		G. Sharp	132	lrp.33			Sndr lnd			34	
3	—	Sk	G. Watt	88	Banff	1811	Adamson	Aberdn	Abn. Coastr	—	Æ 1	LOST
4	—	I. B. Sr	S. Weeks	155	pt R P. B Pthr'd	1830	Kl & Srprs R & SD'vy	Exeter	Lon. P'trsbg	10	A 1	35
5	—		Whitwell	117				Bristol				
6	—		W Wignal	61				Preston				
7	—		Williams	129				Bid'ford				
8	—		S. Woods	61				Wells				
9	—		W Wright	257				Liverp'l				
10	—	Bg	S. Oakley	159	Yrmth	1830	S. Barber	Yarmth	Lon. Cnstpl	11	A 1	2
1	—	C.35 Bg	J. Doyle	241	Pictou	1834	Carigan	Watrf'd	Wtf. Quebc	4	A 1	3
2	—		Mackinny	167	BB. S& Hk			Whthvn				
3	—		J. Dawson	98				Cork				
4	—	Bg	J. Ballamy	76	Mvgsty	1827	Rosevear	Padst'w	Pad. Nwprt	10	A 1	A 1
5	—	Sr I. B.	P. Bisson	81	len.30 ptn.	1827	D. & Srprs	Jersey	Pad. Boscastl		35	6
6	—	Sr	R. Beynon	60	Shmtn	1824	Forder & c	Sth'mtn	Sou. Medit.	12	A 1	Æ 1
7	—	C.32 Sr	J. Dinse	92	Stettin	1827	Schellow	Stettin	Abn. Stettin	—	Æ 1	
8	—	I. B. Bk	J. Gibb	288	Sndrld	1825	J. Thain	Dundee	Dun. Chlstn	—	Æ 1	Æ 1
9	—	F. & C.34 Bg	G. Harvey	170	pts TS d s & Sr trp.36	1824	G. Harvey	Liverp'l	Lon. Charlston	—	Æ 1	1,37
20	—	C.36 Bg	G. Harvey	92	Leith	1827	Driver & C	Krk'w'll	Liv. LaGura	—	Æ 1	Æ 1
1	—	Bg	J. Paddon	167	N. Scot	1826	Williams	London	Liv. St. Thos	8	Æ 1	Æ 1
2	—	C.34 Bg	F. Scott	265	N. Scot	1827	Norris & S.	Liverp'l	Lth. K'rkw'll	—	Æ 1	5
3	—	C.31 Bg	Timothy	134	B. O. O. & Lh	1825	Tyr man	Liverp'l	Liv. Africa	—	L. 1	35
4	—	C.36	Underw'd	69	Grmth	1825	NTS d s & Srprs	Maldon	Liv. Barbds	—	Æ 1	8
25	Broken up		Weakner	562				Liverp'l				

No.	Ships.	Masters.	Tons.	BUILD.		Owners.	Port belonging to.	Destined Voyage.	Classification	
				Where.	When.				No. Years first assigned.	Character for Hull & Store.
126	George Cann- ing Bk C.31	Winn	393	Whitby	1824	Fenwick	Nwcastl	Lon. Halifax	10	Æ 1
7	— Gardner Bg C.33	J. Harvey	345	Bltimr	1824	Capt. & Co	Philad.	Sws. Philad.	—	Æ 2
8	— Gordon Bg C.35	Mirorman	196	N.Brns	1826	Tarletn &	Liverp'l	Liv. Jamai.	—	Æ 1
9	— Harman G I.B.	E. Primrose	93	P.S. & O	ND. &	lrp.35 W. & J.	Brooks	Grangmh Liv.	Baltic	35
130	— Home Bk F. & S. 31 C.35	B.H. Cock	441	Bremm	1831	Kertel & C	Bremen	Gl. Bremen	7	Æ 1
1	— Lawrence	Distant	441	Plymh	1809	T. Sturge	London	Lon. So Seas	—	Æ 1
2	— Lockwood Bg pt I.B.	H Browne	132	F. T S ds	w. & T	S ds d.35	Cork			
3	— Marsden Bk	Starkes	290	Sndrld	1834	G. Estill	Nwcastl	Lon. Queb'c	7	Æ 1
4	— Palmer Bg	J. Eilley	277	Sndrld	1834	H. Panton	Sndrlnd	Sld. Quebec	7	Æ 1
5	— Ponsonby Bg I.B.	T. Wakes	226	Sndrld	1833	Taylorson	Nwcastl	Lon. Ptrsbg	9	Æ 1
6	— Sutton Sr I.B.	P. Quirk	96	Dubln	1808	Devereux	Wxford	Wex. Dubln	—	Æ 1
7	— Wilkinson S C.37	J. Archer	86	N'fnd	1831	J. Wills	D'rtmth	Drt. Labrdr.	—	Æ 1
8	— William Sw	G. Walker	392	N Brns	1828	C. Brown	Liverp'l	Drt. Lisbon	5	Æ 1
9	— & Ann Sw LOST	C. Brown	264	Sndrld	1835	Hutchnsn	Sndrlnd	Liv. Quebec	—	Æ 1
140	— & Eleanor	Crow	155	Sndrld	1819	Postgate	Scarbro	Sld.	9	Æ 1
1	— & Henry	R. Brown	168	Scbro	1819	Postgate	Scarbro	Scr. Cnstnpl	—	Æ 1
2	— Sr	T. Helm	168	Srprs	33		Scarbro		35	
3	— & Henry's	J. Chand	114				Cork			
4	— & James Sw C.35 over pt I.B.	Sotheran	92	P.E. Isl	1830	Labert'ch	Dublin	Dub. Oporto	5	Æ 1
5	— & Jane	Scowler	135	BB. RP & Hk			Stocktn		35	
6	—	R Stothrd	207	Sndrld	1828	Stothard	London	Fal. Brazils	9	Æ 1
7	—	G. Griggs	189	Drp.36	Srprs	37	London	Lon. Maurt. Lon. Odessa	1	Æ 1
8	—	H Phillips	57				Lanelly			
9	—	T. Smith	52				Dmfries			
150	—	F. Ashton	208				London			
	—	J. Capon	65				Wdbdg			
	—	G. Davis	52				Rchestr			

No.	Ships.	Masters.	Tons.	BUILD.		Owners.	Port belonging to.	Destined Voyage.	Classification.		
				Where.	When.				No. Years first assigned.	Character for Hull & Stores.	
51	George & Mary Bg F. & C. 36	Gibson	262	Whitby Srprs 37	1826	Broderick	Whitby	Lon. Ceylon Lon. Mauriti	10	A 1	Æ 1
2	Sw pt I. B. C. 30	Rodgers P. Rogier	126	Nwcastl lrp. 36	1820	WRodgers Richardson	Nwcastl Guernsey	Nwc. Chr'nt Lon. Grnsey	—	Æ 1	Æ 1
3	Sp I. B.	Williams	108 49	Blythe lrp. 36	1809	Williams	Crrrv'n	Gns. London Bms. Coastr	—	Æ 1	2 6 1, 37
4	& Nicholas	A. Low	70				Liverp'l				
5	& Thomas Sr	G. Liddell	105	Blythe ND. 33	1819	A. Beattie	P'tsmth	Pts.	—	Æ 1	35
6	& William	Stothard	208				London				
7	the Fourth	G. Allen	136				Sthm'tn				
8	Sr s. M. 34	J. Baldwin	120	Yrmth 8mo	1825	Prestell &	Yrm'th	Lon. Constpl	—	Æ 1	11
9		J. Bullock	65				London				
60	Bg I. B.	R. Davies	93	Neven	1824	R. Davies Orr & Co	B'maris	Glr. Newry Lon. Galway	—	Æ 1	Æ 1
1	Sk	R. Gates	67	Cowes Srprs 36	1820	Grant & C.	P'tsm'th Waterfd	Pnz. Watrfd	—	Æ 1	Æ 1
2	Bg C. 34	J. Hellyer	110	Dmbrt RP. TSds	1829	R. Alsop	Liverp'l	Liv. N'ndld	7	A 1	Æ 1
3		Wakoham R. Jones	75				Liverp'l				
4	Bg	W. Kent Hewes	228	N Brns BB. Hk & P.	1822	W. Burton	London	Lon. Lon. Collier	—	E 1	E 1
5		W. Mekan	62				London				35 3, 37
6	Bg s. Y. M. 35	W. Orr	115	Bt. Isld E & O. N	1820	Watson & T Sds 34	Gl'sgow	Cly Montral	—	Æ 1	35
7		J. Parke	84				Maldon				
8	Stm	G Parsons	154	Livrpl	1826	Gibson & c	Liverp'l	Liv. Newry	—	Æ 1	1
9	Sw C. 34	L. Pearse	187	Livrpl	1820	Bibby & C.	Liverp'l	Lon.	—	Æ 1	4
70	Bg C. 32	J. Phillips	112	Grnsy ND & trp. 32	1821	Jones & C.	G'rnsey	Gns. Seville	—	Æ 1	34
1	S F. & C. 32	Waugh	1438	London	1825	Nicholson	London	Lon. China	12	A 1	35
2	Georgiana Bg	H. Betts	168	St Jhns BB. F & S.	1834	RDPerse 7mo	Galway	Gal. N York	4	A 1	35
3	Bg pt F. & C. 35	S. Gibson	235	D'rhm trp. 35	1824	Miller & C	London	Lon. Grnada	—	A 1	Sank
4	S C. 32	Thomps'n	404	Queb'c	1826	Thomps'n	London	Restored 1835—6 Yrs.	—	Æ	35
5		T. Thoms	406				London				34

## G

No.	Ships.	Masters.	Tons.	BUILD.		Owners.	Port belonging to	Destined Voyage.	Classification	
				Where.	When.				No. Years first assigned.	Characte for Hull&Stow
176	Georgiana Bk F.&s.32 P.S.&C.32	B.Warren C.37 C.Scott	256	Ipswch sw.&TS	1816	Harby&C Drp.37	London	Lon.B'rbsice	—	Æ1 A 5 34
LOST 7	—	H. Wylie	170				Grgmth			
8	Georgina Bk C.33	N. Hill	227	Livrp'l	1833	Worrall	Liverp'l	Liv.C.Horn	12	A 1 35
9	— Bg	J Hubner	267	Anclm	1826	A. Goede	Stettin	Iiv. Stettin	—	Æ1 34
180	—	J. Mair	63				Banff			
1	Germ	J.S.Papps	164				London			
2	German Bg	Spencer	224	Thorn lrp.33	1828	Pearsons	Goole	Lon. Ptrsbg	9	A 1 35
3	Germe	G. Watts	74				Yarmth			
4	Gertrude Sr	Luscombe	132	Sndrld	1834	Cotsw'rth	Liverp'l	Liv. Lisbon	9	A 1 34
5	Gesusters S s.&C.—I.B.	Ingerman	252	Hmbr' NDTSds	1802	Vn Harpn & trp. 25	Amster.	Cws. Amstr.	—	Æ1 34
6	Gezina G I.B.	L.G. Buss	70	Hnovr	1830	Capt.	Neuven	Glr. Amstrd	7	A 1 35
7	— I.B.	J. DeBoer	89	Vnd'm	1832	J. DeBoer	Gronin.	Liv. Dantzie	7	A 1 4
8	— d.34 I.B.	R. F. Taay	117	Pekla	1823	B. Omnes	Gronin.	Lon. Amstr.	—	Æ1 35
9	Gibraltar	P. Cove	53				Drtmth			
190	Gil Blas Sr C.34	R.Holmes	130	Shrhm	1831	GRedman	Shorhm London	Lon. Africa	8	A 1 A 35
1	GilbertMunro Bk C.35	C. Duff	258	Shi'lds	1828	T.Findlay	London	Lon.Maurit	10	A 1 35
2	Gilius Sr	Lindstr'm	124	Carlsm	1828	T. Frick	Gotnbg	Liv.	7	Æ1 35
3	Gilmerton	J. Milne	61				Mntr'se			
4	Gilmore S F.&s.29, C.34	Lindsay C.37	550	Calcut T. len 29	1824	Gibb&Co	Liverp'l	Lon. Bmbay	11	Æ1 F 5 6
5	Gilmour	M.Arthur	668				Gl'sgow			
6	Gilsland	J. Wilson	192				London			
7	Gipsey	Appleton	95				Scarbro			
8	— Bg I.B.	R. Austin	110	Tyne	1833	S.Shotton	Nwcastl	Liv. Bord'x	9	A 1 34
9	—	A. Brown	172				Gr'nock			
200	—	J.Cockton	94				Wthavn			

245

Ships.	Masters.	Tons.	BUILD.		Owners.	Port belonging to.	Destined Voyage.	Classification.	
			Where.	When.				No. Years first assigned.	Character for Hull&Stores.
1 Gipsey	S J. Gibson	403	Cowes	1835	Hill & Co.	London	Cws.S. Seas	11	A 1
	F.s.&C.35			4 mo					35
2 —	S R. Highat	378	Livrp'l	1826	Tobin & C	Liverp'l	Liv. Calcut.	—	Æ 1
	W. Bowley		O. & P.P.						5
3 —	J. Kincaid	65				Dundee			
4 —	Bg H. Moore	185	Saltcts	1827	M'Donell	Belfast	Bel. Lon.	10	A 1
	C.31 Pugh		Srprs35						35
5 —	J. Owen	210				Liverp'l			
6 —	A Stephen	80				M'ntrse			
7 Giraffe	Bg Burn	260	Shields	1833	Burn	London	Lon. Sydney	10	A 1
	C.33								35
8 —	G Fischer	95	Ghent	1814	Capt. & Co	Bruges	Lon. Ostend	—	Æ 1
	I. B.		ND. 31						35
9 Glamorgan Sr	Hughes	126	Sndrid	1834	Cff. Sh Co.	Cardiff	Sld.	9	A 1
									34
10 —	W. Rees	69				Bristol			
1 Glanmire Sr	Stokes	108	Plymh	1833	Vickers &	London	Lon. Nfndld	11	A 1
									4
2 Glanmoleire	Brown	199	Livrp'l	1832	Dempsey	Liverp'l	Liv V'lpraso	10	A 1
	Bk C.35								35
3 Glaphyra S	R Morton	343	Calcut	1814	Manning	London	Lon. Antiga	—	Æ 1
	I. B.		T.						35
4 Glasgow	A. Gray	584				Gl'sgow			Æ 1
									8
5 —	Bg N Lamont	103	Grn'ck	1818	Gilchrist	Roths'y	Lim. Glasgw	—	Æ 1
	pt I. B.		Srprs 35				Cly. Stekblm		35
6 —	W. Gunn	99				Dundee			5.37
	J. Martin	143							
7 —	Sr R. Miller	95	Boness	1815	Cumming	Roths'y	Cly. Coaster	—	Æ 1
	I. B.		ND & TS ds 34						35
8 —	S W. Milrea	339	Grn'ck	1817	Boyle & C	Gl'sgow	Cly. Jamai.	—	Æ 1
	pt s. & C. 33		lrp. 30		Srprs 36		Cly. Demrara		34
9 —	Sr Morison	162	Leith	1826	L. & R. Co.	Leith	Lth. Hmbro	8	Æ 1
			Srprs 36				Dun. Leith		34
10 —	T. Wylie	181				Gl'sgow			Æ 1
									6.5
1 — Merchant	J. Duncan	72				Gl'sgow			
2 — Packet Sr	J. Lighton	92	Dnb'tn	1831	Reynolds	Gl'sgow	Lon. Glasgo	9	A 1
									34
3 —	Sk J. Smart	91	Abrdn	1811	Leith S. C.	Aberdn	Abn. Glasgo	—	Æ 1
									35
4 Gleaner	Bg Bardwell	92	Ipswch	1815	E. Syer	Sthw'ld	Lon.	—	E 1
	I. B.								35
5 —	B. Bridges	94				Wdbrdg			

246

G

No.	Ships.	Masters.	Tons.	BUILD.		Owners.	Port belonging to.	Destined Voyage.	Classification.	
				Where.	When.				No. Years first assigned.	Character for Hull & Store.
226	Gleaner Sw	Donkin	239	Sndrld	1834	B. Walker	Scarbro	Sld. Arkngl Lon.	6	A 1 A
7	—	Duckells	73				Hull			34 3/4
8	—	T. Harris	104				Drtmth			
9	—	Longmire	90				Wthavn			
230	— Sp I.B.	M'D'nn'll	76	Kincar	1822	M'Arthur	Gl'sgow	Sli. London	—	E 1 5
1	—	J. Roberts	85				B'maris			
2	—	J. Shands	263				Aberdn			
3	— Sr pt I.B.	Stevenson	104	Chepst	1815	W Wilson	Troon	Cly. Sligo	—	Æ 1 35
4	—	W. Stome	172	trp. 28 n	TSds	&lrp. 35	Whitby			
5	— Bk	J. Taylor	514	Mprime	1835	J. Russell	Mrimac	Liv. Me rmc	4	A 2 3
6	—	H Watson	70	BSSH	k & P.	8 mo.	Wells			
7	— Sw	J. Watson	140	Dandee	1833	J. Thain	Dundee	Dun. Pillan	7	A 1 10
8	Gleanor Sr	J. Stibbles	98	N. Quy	1825	Evans & C	Cardign	Gal. London	10	Æ 1 34
9	—	T. Evans	133				Crdigan			
240	Gledstanes S p. & s. 31, C. 35	J. Brown	428	Leith	1827	Crukshnk	London	Lon. S. Seas	8	Æ 1 35
1	Glen	T. Draper	73	Srprs	35		Boston			
2	Glenaladale	Macqueen	343				London			
3	Glenalbyn	C. M' Nab	131				Gl'sgow			
4	Glenalva Sr I.B.	D. Smith	119	Sndrld	1835	Bnf & Lon. Sh. Co.	Banff	Sld. Banff	10	A 1 35
5	Glenalvon	J. Brown	212				London			
6	Glenarm Bk C. 35	H. M' Niel	263	Jersey	1835	Johnson & O. & R P plk	Liverp'l	Liv. N Orlns	7	A 1 35
7	Glenbervie	J. Jones	388				Gl'sgow			
8	Glenconner	J. Brown	69				Gl'sgow			
9	Gleniffer Bg pt s. & C. 33	D. Wilson	319	NBrns	1826	Gray & Co	Gr'noek	Cly. Trndad	—	Æ 1 34
250	Glide Sw	T. Simpson	177	Sndrld	1834	JM. Gales	Sndrldnd	Sld Hambro	6	A 1 34

247



No.	Ships.	Masters.	Tons.	BUILT.		Owners.	Port belonging to.	Destined Voyage.	Classification.		
				Where.	When.				No. Years first assigned.	Character for Hull & Stores.	
1	Globe Sw C.34	J. Elsdon	190	Hull	1825	T. Wall	Newp'rt	Gr. Medit.	—	Æ 1	Æ 1
2	— Sr pt I.B.	A Lindsay	227	nearly R Mntr's	rebuilt 1833	Birnie & C.	Mntrse	Lon. Algoa Bay Mtr. Quebec	7	Æ 2	Æ 1
3	Glorat Bg C.36	A. Thoms	215	NBrns	1825	Snglehrst & S. Drp.36	Liverp'l	Liv. Cera	—	Æ 1	4,3,2
4	Glory Sr F.&C.36	Gaymer	132	Clchstr	1825	Capper & c	London	Lon. AlgoB.	—	Æ 1	1
5	—	J. Martin	82				Plymth				
6	— Bg	Middlet'n	119	Yrm'th	1815	Sw'nstn &	Liverp'l	Liv. Coaster	—	Æ 1	34
7	— Sw	W Peeny	249	Lynn	1817	Everard & Lynn	Lynn	Lyn. Baltic	—	Æ 1	35
8	— Bg	N. Bristow	119	Yrm'th	1823	G. Darson & G. Garson	Yarmth	Sou. Livrp'l	—	Æ 1	4
9	Gloucester Bk C.76 C.33	J. Brooks Frazier	297	Glo'str	1833	Usborne	London	Lon. Medit. Lon. Havana	12	Æ 1	Æ 7
10	— Packet	Longney	64				Glo'cstr				34 2,37
1	Gluck Auf Sr I.B.	L. Maas	155	Dantz.	1829	Dalkosky	Dantzic	Lon. Dantzc	7	Æ 1	Æ 1
2	Glynllifon	R. Jones	60				B'maris				35
3	Glynne Sr	S. Curtis	129	Chestr	1834	Moss & Co	Chester	Lon. Chestr	12	Æ 1	34
4	Glynrhonwy	J. Hughes	55				B'maris				
5	Gnat	J. Codd	91				Wexfrd				
6	Gneisenau Bg I.B.	J. Leitke	250	Stettin	1833	Pledeman	Colberg	Lon. Dantz.	7	Æ 1	4
7	Godfrey Sr pt I.B.	D. Vance	76	Shaldn	1834	M. Harper	Belfast	Bel. Whtvr	9	Æ 1	35
8	Goed Hoop G I.B.	de Jonge	117	Hgsnd		Calkema	Hoogsd	Liv.	—	Æ 1	35
9	Golden Fleece Sr I.B.	W. Adams J. Swaffin	80	Salem	1814	G. Insole	Drtm'th	Cff. Exeter	—	Æ 1	7
10	— Bk C.35	J. Baker	312	Nwcastl	1832	Mellors &	Liverp'l	Liv. Brazils	9	Æ 1	35
1	— Grove Sw C.33	W. Moore	268	Sndrld	1819	Moore & C	S Shield	Sld. Limrik	—	Æ 1	Æ 1
2	— Sw pt d. I.B.	Nicholson	224	Ncastl	1803	Forsyth	Nwcastl	Shl. Shl. Petersbg Shl. Holland	—	Æ 1	5 2,37
3	— Spring Bk F.&C.36	H. Irving	316	Lynn	1821	Tennant	London	Liv. Africa	—	Æ 1	5,37
4	Goldfinch	J Glasgow	234				Sndrld				35
5	Gomer	O Griffiths	85				B'maris				35

248

No.	Ships.	Masters.	Tons.	BUILD.		Owners.	Port belonging to.	Destined Voyage.	Classification	
				Where.	When.				No. Years first assigned.	Character for Hull & Store.
276	Gomer	T. Peters	50				Cardign			
7	Gondola	A. Hill	141				Jersey			
8	Gondolfo Bg	D.Cullota	268	Geona	1834 12 mo	Verona&c	Palrmo	Liv.	7 A 1 35	
9	Gondolier	R.Rhodes					Liverp'l			
280	Good Agree- ment Sw I.B	T.Clark	120	Yrmth O.&E.	1797	J. Hart	Nwcastl	Nwc.Coastr	— E 1 35	
1	— Design	Branden	54				Banff			
2	—	Sr D. Gun	80	Leith	1822	Crawford	Wick	Sld.Wick	— Æ 1 35	
3	—	I.B. C. Ward	75	Srprs35			Yarmth			
4	— Hope	R.Fowler	60				London			
5	—	R. Jeffery	432				London			
6	—	Bg J.Raymer	124	Ipsw'h	1800	J. Harris	Ipswich	Ips.	— E 1 E 34 23	
7	—	Bg R.Symnds	153	Chepst	1824	TRGuest	Cardiff	Cff.Liverp'l Cff.Petersbg	11 Æ 1 Æ 35	
8	— Intent	J.Oliver W.Adams	65	Drp.36			Plym'th			
9	—	T. Allen	99				Dover			
290	—	Appleton	65				London			
1	—	J. Cock	92				F'vrsh			
2	—	R. Cook	157				London			
3	—	S. Crisp	80				Harwch			
4	—	Sw A. Curson	148	Lynn	1816	Curson &	Lynn	Nwc. Lynn	— E 1 34	
5	—	pt I.B. Sr Domaile	123	Fowey	1817	M'Crindll	G'rnsey	Gns.Nwcastl	— Æ 1 34	
6	—	Sr S.Dyer	72	Plymh	1801	Kinge'me	Fowey	Ply. Coastr	— E 1 35	
7	—	I.B. Gilchrist	50	E.pink	O. w. lrp.35		Hull			
8	—	R. Glaves	97				Scarbro			
9	—	J. Hicks	130				Fowey			
300	—	Sr Jenkinson	65	Scrbro	1807	Simpson&	Brdlgt	Hul. Brdlitn	— Æ 1 6	
	s.35 I.B.	J.Sawden	43	ND.&lrp.35						

249

Ships.	Masters.	Tons.	BUILD.		Owners.	Port belonging to.	Destined Voyage.	Classification.	
			Where.	When.				No. Years first assigned.	Character for Hull & Stores.
1 Good Intent	G. Jury	86				London			
2 —	Sr M'Donald s.27 J. Smith	92	N Brms	1816	Capt & Co	Falm'th Newport	Lon. Cherbg	— E 1	6
3 —	T Mathias	56				Lanelly			
4 —	W. Miller	64				Thurso			
5 —	Bg Moody pt I. B.	121	Wells	1830	Capt. & Co	Wells	Lon. Fayal	9 A 1	35
6 —	T. Neale	61				London			
7 —	Newman	62				Maldon			
8 —	G. Noble	65				Nwcastl			
9 —	G Philpot	72				Sth'mth			
10 —	Sk Reynolds I. B.	76	Tpshn	1820	Reynolds	Wym'th	Wey. Lond.	— E 1	34
1 —	Rutherford	112				Sndrlnd			
2 —	Sr J. Silk C.35	82	Livrp'l	1800	Marrow & PP. T S ds len & nearly Re	Liverp'l built 34 R C'Ichstr	Liv. Lisbon restored 1834—	— A 1	4 Yrs 35
3 —	Summrsm	73							
4 —	Th'mpson	282				Nwcastl			
5 —	W. Vass	145				Irvine			
6 —	W. Wade	68				Milford			
7 —	W. Ward	111				Scarbro			
8 —	J Williams	68				Sw'nsea			
9 Goodluck Bk C.34	Deslands	232	Jersey	1834	Deslands	Jersey	Jer. Canada	7 A	35
10 Goodwill	E. Grimes	107				Sndrlnd			
1 —	Bg D. Sydall I. B.	131	Sndrld	1785	Sydall & C	Lynn	Lyn.	— E 1	34
2 Goole	C. Smith	76				Hull			
3 —	J. Spencer	161				London			
4 Goose	L. Okey	107				London			
5 Gorg	G. O'Treyber I. B.	73	Hollnd	1835	Capt.	RustrSl	Liv Bremen	7 A 1	5

G

No.	Ships.	Masters.	Tons.	BUILD.		Owners.	Port belonging to.	Destined Voyage.	Classification	
				Where.	When.				No. Years first assigned.	Character for Hull&Ston
326	Gosforth	R. Hodge	215				Nwcastl			
OST 7	— Sw I B.	Muier	234	Sndrld	1834	Hogget&c	Nwcastl	Sld. London	6 A 1	34
8	Goshawk Bg C.36	R. Laing	244	Nwcastl	1831	Smith&C	Nwcastl	Liv. Sydney	10 A 1	1
9	— Sr F.&C.34	R. Samson	110	Grns'y F.B.	1834	Brehaut	Gurns'y	Gns. Brbads	8 A 1	34
330	Gossimer	E. Coote	72				Cowes			
1	Governor Sr	C. Corney	124	Cork	1831	Capt.&Co	Cork	Lon. Cork	9 A 1 A	34
2	—	S. Malpas	114				Ramsgt			
3	— Bg	J. Smith	281	Sndrld	1834	Storey&C	Sndrld	Sld. Ark'ngl	10 A 1	34
4	—Brooks Bg C.35	J. Abbott	244	Nby P.	1816	Bowen&c	Boston	Cws. Boston	—Æ 1	35
5	—Douglas S s.35	J. Mock	434	Mrimc BB. & RP.	1826	Peabody NT Sds33	StJohns	Crk. Quebec	—Æ 1	35
6	—Findlay	P. Hiller	291				London			
7	—Halkett	E. Bolger	332				London			
8	—Harcourt	W. Douth	368				London			
9	—M'Lean	Freebody	252				London			
340	Gouch	Frankling	127				Clay			
1	Gower	J. Jenkin	124				London			
2	Gowlands	J. Smith	180				Sndrld			
3	Goytree	T. Quick	62				St. Ives			
4	Grace Bg	J Ashburn	98	Lythm ND.32	1818	Carter&C	Newry	Nry. Prest'n	—Æ 1	34
5	—	GChellew	74				St. Ives			
6	— Sp I.B.	Damon	42	Wymh ND.35	1804	Damon	Wymth	Lon. Coaster wants Repairs	—	35
7	—	J. Davies	344				Liverp'l			
8	— Sw	J. Dixon	220	Rngmr O.&P.	1805	Dixon&C	Nwcastl	Liv.	—E 1	34
9	—	T. Forrest	234				Nwcastl			
350	— Bg C.36	T. U. Gull	167	Sh'lds Drp 36	1831	Griffiths	London	Lon. Alxdra Lon. AlgoaBy	9 A 1 A	35

251

Ships.	Masters.	Tons.	BUILD.		Owners.	Port belonging to	Destined Voyage.	Classification.	
			Where.	When.				No. Years first assigned.	Character for Hull & Stores.
1 Grace	J. Hall	72				Exeter			
2 —	<b>Sr</b> <b>I.B.</b> W.Jenkins	104	New	1828	Jenkins & Crdigan	Lon. Newry	9	<b>A 1</b> <b>1,37</b>	
3 —	R. Jones	73				Chester			
4 —	DH.Reed	237				Nwcastl			
5 —	Bg T. Smith	157	Hull	1818	G. Hall	Hull Lon.	—	Æ 1 34	
6 —	J. Taggart	157	nTSDs	32,ND 34		Wthavn			
7 —	Bg J. Timion	193	Mrypt	1816	Middletn	Wthavn Mpt.	—	Æ 1	Æ 1
8 —	s. YM. 31 <b>Sr</b> T. Veale	83	pt NW. & P'nznc	TSDs 34 1822	Shippng C	Workgtn Pnz'nce Lon. St. Vinc Pnz London	—	Æ 1 34	9
9 —	W. White	399				Liverp'l			
10 — & Ann	Cunngm	59				London			
1 Graces	Bg T. Young	198	Sndrld	1816	Youngs	Nwcastl Nwc. Londn	—	Æ 1 34	
Graff Canrin	I.B. Kase	282	len. 29R P. plk Arkgl	1829	Gribanna	Arkngl Lon. Arkngl	—	Æ 1	
Bg F. & S. 33 I.B.	J. Graham	76	YP. & F			Perth			2 LOST
4 Grana Uill	P. White	245				Drghda			
5 Grange	Sw Hamilton	219	Sndrld	1829	Green w'll	Sndrldnd Slid. Quebec	7	A 1	Æ 1
6 Granger	Sw J. Bruce	319	Sndrld	1809	R. Wright	Nwcastl Nwc. Londn	—	E 1 34	
7 Grant Bk	r. ptd. pt s. 34 E. Sayers	323	RP. T Sds N Hyln	1828	Grant & C	London Lon. Demer	9	A 1 8	
8 —	PH. & C. 31 Seabrook	137		Smo		London			
9 Grantham	G. Rippon	227				Nwcastl			
10 Grasshopper	Billings't	404				London			
—	Bg J. Foulds	156	Selby	1815	Padley	Goole Hul.	—	Æ 1 35	
2 Gratitude	I.B. Bg J. Clarke	175	lrp. 28N. KI 33 Sndrld	1827	Clark & S.	London Lon. Bermud	8	Æ 1 35	
—	C. 35 Bg D. Davies	118	Pulhly	1830	Jones & Co	Pulhely Bms. Londn	9	A 1 35	
—	I.B. Sr HDugdall	99	Sprsr 35 Brxhm	1827	Capt.	Drtm'th Tgn. Sw'nsea	10	A 1 34	
1 —	I.B. W.Jenkins	167				Sw'nsea			

# G

No.	Ships.	Masters.	Tons.	BUILD.		Owners.	Port belonging to.	Destined Voyage.	Classification	
				Where.	When.				No. Years first assigned.	Character for Hull & St.
376	Gratitude	J. Paton	155				Dundee			
7	— Sp	Richards	61	Cardign	1828	Richards	Cardign	Cff. Liverp'l	10 A	1
8	— Sw	J. Scott	170	Sndrld	1823	J. Gellatly	Dundee	Dun. Ptrsbg	— E	1
	pt I. B.		154	ND. & Sr	prps 35			Dun. Narva		35
9	—	Thomson	258				Nwcastl			
380	— Bk	Todd	271	Yrmth	1833	Lidgett &	London	Lon. N. Yrk	11 A	1
1	— Bk	A. Whyte	221	Livrp'l	1830	Heys & Co	Liverp'l	Liv. Brbad's	9 A	1
	C.37 C.35			Srprs 35	NP, Tods nw. &	Srprs 37				35
2	Great Britain	Embleton	224	Sndrld	1832	Thomps'n	Sndrld	Sld. Holland	8 A	1
	Sw I. B.	Ramsey		Drp. 35	ptnw, 37			Sld. London		35
3	— S	F. French	725	NYork	1826	Hicks & C	N. York	Liv. N. York	10 A	1
	s. & C.34			W. O.	L. O. C. & P. P.					34
4	—	Swinburn	323	Rdbge	1830	W. Atfield	Ptsm'th	Lon Montr'l	12 A	1
	C.35									35
5	—	J. Tindale	158				Whitby			
6	— Harwood	M'Gowan	422	Lynn	1835	Bottomly	Lynn	Liv Bombay	11 A	1
	Bk F. & C.36				12 Mo					5
7	Grecian	A. Smith	212	Yrmth	1824	Richardson	London	Lon.	— E	1
	C.34			Srprs 30						11
8	— Bg	Sp'ndlove	316	NBrns	1825	W Mond'y	Hull	Hul. Baltic	— E	1
	r. & s. 33	Slightholm		BB. Hk & P.				Hul. Memel		2
9	—	J. Young	270				Nwcastl			
LOST										
390	Green Isle	P. Hearvy	213				Drghda			
1	Greenend	W. Earles	83				Jersey			
2	Greenhow	Morrison	291	Whtvn	1812	J. Fyle	Newry	Liv. Quebec	— E	1
	pts. & C. 33	pt s. 33 & C. 37		O. & P.	Drp. 37			Liv.		34
3	Greenock	Fraser	442				London			
4	—	Hendersn	70				Gl'sgow			
5	Greenspond	J. Coke	98				Poole			
6	Greenwich	J. Donst	96				London			
7	Greenwood	J. Smithen	103	Wells	1784	A Beattie	Wells	Pts. Sndrld	—	
	s. 32 I B	Sweetenlm	39				Portsmth			35
8	Gregory	Furstobb	535	Ptrsbg	1832	F Gromoff	Petsrbg	Liv. Ptrsbg	5 A	1
	gosloff S s. 32	J. Oleson		F.				Hul. Petersbg		34
9	Grenada	J. Sullivan	407	Grnck	1806	Robinson	Liverp'l	Liv Bombay	— E	1
	Bk pt F. pts & C. 35	Gardner Srprs 37		N. T Sds	of P. P. pt nw. & lrp.		35 Ashley	& C. Fa. Havana		35
400	Grenville Bay	T. Taylor	356				Nwcastl			

252

No.	Ships.	Masters.	Tons.	BUILD.		Owners.	Port belonging to.	Destined Voyage.	No. Years first assigned.	Classification.	
				Where.	When					Character for Hull & Stores	
401	Grev Bernsdorff Bk d.28 I. B.	Lieungh	280	Hlst'n F.N.D.T	1792	Lieungh & Sds & lrp. 28	Schien	Fal. Schien	—	I. 1	34
2	— Herman Wedel Jarlsberg	N. Lundt Bks. 29 I. B.	173	Tnsbg F. & O.	1812	O. Foyn	Tonsbg	Liv. Dram	—	I. 1	35
3	Greyhound Cr	J. Hill	108	Brdprt 79 ND.36	1820	Swainst'n	Liverp'l	Liv. Bristol	—	Æ 1	5
4	— Sr C.35	Knill	103	Ipswch	1828	J. Knill &	London	Lon.	12	A 1	A 1
5	— Sr C.36	J. Rivett	137	Yrmth	1832	Barker &	Yarm'th	Yar. Medit.	12	A 1	A 1
6	Griffin Bg I.B. C.32	G.Boogey J.Berry	107	Stekt'n 50 Sr 1836	1821	Berry & C Hill & Co.	Stocktn Boston	Lon. Boston	—	Æ 1	6,37
7	— F. & S. 31, C. 34	W Debreay	349	France lrp. 31 ND & lrp. 34		Hill & Co.	London	Lon. S. Seas	—	Æ 1	34
8	Griphia G I.B.	C. Koop	151	Gfswld 155	1833	Wstrboen 7mo Vissenborg	Grfswld	Liv. Hambr' Gus. Grefswld	7	A 1	A 1
9	Grocer Sr	Norman	81	Tpshn	1822	Markwell	Exeter	Lon. Exeter	—	Æ 1	34
410	Grog	Alexandr	150				Jersey				
1	Gronvick Bg s.34 I. B.	Westrlnd	335	Wasa F.	1834	Gronberg	Wasa	Liv. Crnstdt	3	A 1	34
2	Guard Sr pt I. B.	Frankish	133	Hull nTSds & lrp. 36	1818	G e & Co.	Hull	Hul. Hambro	—	Æ 1	Æ 1
3	Guardian	R Holland	59				Yarmth				7
4	— Bk F. & C. 37 F. S. & C. 32	H. Leese Hearn	204	S'hmt'n Mackey &	1823	Leese & C. Restor'd 1837	London	Lon. Sydney	—	Æ 1	A 1
5	— Sw	J. Perry	219	Serbro lrp. 34 & 36	1810	March & C	Scarbro	Scr. Amer.	1	Æ 2	34 2,37
6	Guardiana	M. Yule	218				Sndrlnd				4
7	Guernsey Lily	G Guillett	235				Jersey				
8	Guiana Bk s. C & ptr 35	Hamilton	313	P. Gl'sg O. & P.	1819	Douglas & NTsd of PP. 31 ND.	Gl'sgow	Cly. Berbee	—	Æ 1	35
9	— Bk f. C. & pts. 35	M. Tait	256	Sndrlnd	1831	Laing	Sndrlnd	Lon.	9	A 1	35
420	Guildford	J. Thrift	201				Nwcastl				
1	Guillelmo Sr	J Godfrey	119	Jersey	1835	Machon & 7mo	Jersey	Jer. Faro	7	A 1	35
2	Gulf of Paria	J. Bailey	64				Poole				
3	Gull	L. Okey	107				London				
4	Gulliver	M Gregor	74				Gl'sgow				
25	Gulnare S C.36	Hendersn	338	Wh'tby	1830	Stringer &	Liverp'l	Liv. Sydney	9	A 1	3

254

No.	Ships.	Masters.	Tons.	BUILD.		Owners.	Port belonging to.	Destined Voyage.	Classification	
				Where.	When.				No. Years first assigned.	Character for Hull & Sto
426	Gulnare	Bg Hughson	193	N Brns	1833	Hughson	StJhns	Lon. Brbdos	4	A 1
Sunk 7	—	C.33 Sk Lawrens	47	BB.S& P.	8 mo Ipswh	1826	Picot&Co	Jer. Plymth	—	E 1
	8	Gunga	Bg Y'ghsbnd	277	len. & n	TSds 1834	Y'ghsbnd	Wthavn	Whn. Calcut	9
9	Gustav	G I.B. Sr	120	Konin	1822	Laubmer	Koning	Lon. Koning	—	E 1
430	—	Labinger	124	Kiel	1831	E. Birch	Kiel	Liv. Kiel	7	A 1
1	—	Bg Radman	232	Unkr'd	1832	Capt. & Co	Unkm'd	Liv. Pernau	7	A 1
2	—	Bg Schievlbn	230	Stettin	1829	Michaelis	Stettin	Lon.	7	A 1
3	—	Bg GUhlman	196	O.&F. ND. & Srprs	35		Dantzie	Hul. Dantzc	—	E 1
4	Gute Bote	G J. Moller	167	Demin	1804	D. C. Otto	Grfswld	Dun.	—	E
5	Hoffnung	G T. Lange	124	Irp.30 Ppnbg	1828	R. Rukell	Papnbg	Gns. Medit.	7	E 1
436	Gwyder Castle	W. Garrat	70				Liverp'l			34

\*.\* Additional Ships are inserted in the Supplement at the end of the Register.

L

255



No.	Ships.	Masters.	Tons	BUILD.		Owners.	Port belonging to.	Destined Voyage.	Classification.		
				Where.	When.				No. Years, first assigned.	Character for Hull & Stores.	
1	H. & M. Bg C.34	B. Coates	270	Sndrld Srprs36	1825	Coates	London	Shl. France	9	AE 1	London
2	Haabet G	S. Waage	89	Mndhl	1830	S. Waage	Mandhl	Sws. Hambro	7	A 1	34
3	Haberline	A Howard	65				Exeter				
4	Habnah	Vesconte	138				Jersey				
5	Hadassah Sp	Chambers	68	Blythe	1830	Thoburn	Blythe	Bly.	10	A 1	34
6	Haddo House Sw	T. Tindle	258	Sndrld	1834	Dunn & C.	Sndrld	Sld.	7	A 1	3
7	Haidée	J. Ball	100				Drtmth				
8	— Sr C.33	H. Kenny	153	Dmbtn	1833	E. Allen	London	Lon. Havan	10	A 1	35
9	— Bg C.35	C. Smith Holmes	188 138	Cowes	1835	C. Smith G.C. Redman	Cowes	Lon. Lon. Africa	10	A 1	A 1 35 10
10	Halcyon	CBowdler	72				Cowes				
1	—	Robinson	170				Sndrld				
2	— S	Shepherd	359	Hull	1825	Dikes & C. Terr & Co	Hull	Hul Petrsbg Hul.	—	AE 1	AE 1 2 1,37
3	—	S. Tisdell	69				London				
4	Halifax S C.36	C. Cleary	344	N Scot BB. W	1827	Hal Pkt C. O. S H&J.	Halifax	Liv. Halifax	—	AE 2	AE 2 10 10
5	— Sw s.pt 29 pt 35 I. B.	W. Jones	149	Th'rne lrp.35	1803	J Hillman	Nwhavn	Sld. Nwhvn	—	E 1	35
6	— Packet Bk	Forster	323	Stcktn	1833	C. Walton	London	Lon Halifax Lon.	10	A 1	A 1 34 9
7	Hallfield	G. Scales	129				London				
8	Hallyards S C. & pr. 36	Simpson J. Brown	300	Pt Gls lrp.30	1818	Campbell ptw. & Srprs36	Gl'sgow	Cly. Dmrara	—	AE	AE 1 34 6
9	Halo Sr I. B.	E. Ditting R. Milne	86 69	Hull Srprs36	1825	J. Greig	Hull Aberdu	Mt. Coaster	—	E 2	8
20	Hambro' Sw	R Spencer	182	Thorn lrp.31	1826	Pearson &	Hull	Hul.	10	A 1	AE 1 34
1	Hamburgh Packet Sr	A. Taylor	128	Leith nd.34	1818	Lth. S. Co. lrp.36	Leith	Lth. Hambr	—	AE 1	2
2	Hamilla S pts. & C.33	J. Shaw	332	Grnck PP. TS	1819	Eccles & C ds, nw & lrp.33	Gl'sgow	Cly. Trndad	—	AE	34
3	Hamilton S C.35	D. Bailey	464	NYork W. O. L	1826	Macey & S O. L & PP. Srprs35	N. York	Liv. Mobile	10	A	AE 35
4	— Bk f. & C.34	E Johnson	248	Sndrld	1833	H Megary	London	Lon. Jamaic	7	A 1	35
25	Hampshire Bk	Temperly	298	Sndrld	1834	Beatie & C	Ptsm'th	Lon. Quebc	10	A 1	5

# H

No.	Ships.	Masters.	Tons.	BUILD.		Owners.	Port belonging to.	Destined Voyage.	Classification	
				Where.	When.				No. Years first assigned.	Character for Hull & Stow.
26	Hampton Bk pt f. pts & C. 31	Elder Baldstone PMackey	321	Shilds Srprs	1825	Mootrie & Thomson &	London Grangah Dublin	Lon. Jamaica Lon. NY crk	10	Æ 1 35
7	—	—	70	—	—	—	—	—	—	—
8	Hand of Provi- dence Sw pt I. B.	R. Parke	232	Nwstl	1824	R. Parke	Maldon	Shl. Coaster	—	Æ 2 3
9	Hankinson Bg C. 31	J. R. Rea T. Hoare	229	Whthy	1824	W Norris	Liverp'l	Liv. Africa	—	Æ 1 11
30	Hannah Sr C. 32 over I. B.	J. Abbott	87	N. Scot BB. J. S&P.	1823	Hingston	Drtm'th	Dr. Medit.	—	E 1 F 35
1	—	Bg D. Airth	163	Dndee len. & lrp	1823	A. Martin	Dundee	Dun.	—	Æ 1 3
2	—	pt I. B. Sw C. 37	184	Ipsw'h len. 32	1826	Cobbold	Ipswich	Cws. Liverpl Lon. Coaster Liv. Bayrea	10	A 1 35
3	—	Bg J. Briggs	287	St. Jhns BB. SP & Hh	1826	Shaw & Co	Mryp'rt	Liv.	—	Æ 1 34
4	—	s. 32, C. 34 M. Brown	77	—	—	—	Sndrlnd	—	—	—
5	—	Bg Campbell	296	NBrns BB. S& P. 10	1834	G. Glen mo Drp 35	Liverp'l	Liv. Mrnhm	4	A 1 35
6	—	Bg HChaplin	135	Yrmth N. TSds	1794	Laws & Co	Yarmth	Yar. London	—	Æ 1 34
7	—	Bg EClayton	239	Chpsto	1820	Hutchnsn	Liverp'l	Liv. Liv. Leguira	—	Æ 1 5
8	—	pts. Y M. 30 & pt C. 36 Bg WClough	280	Whthy trp. 35	1803	J. Clough	Nwcastl	Lon. Riga	—	E 1 4
9	—	Cunning	113	—	—	—	Cork	—	—	—
40	—	Dinwoode	66	—	—	—	IofMan	—	—	—
1	—	S. Garnett	80	—	—	—	Liverp'l	—	—	—
2	—	Goldsm'th	116	—	—	—	Rmsgte	—	—	—
3	—	Bg F. Holmes	104	Yrmth	1818	W. Riches	Yarmth	Yar. Liverp'l	—	Æ 1 34
4	—	I. B. Bg T. Holms	190	Dublin Srprs 36	1820	Capt. & Co Reed & Co	Dublin Wlthavn	Dub. Quebec Whn. Coaster	—	Æ 1 34
5	—	C. 34 Bg Huggings	296	St. Jhns B. B. S. & P.	1833	M. Kenzie	St. Jhns	Liv. St. Jhns.	4	A 1 34
6	—	J. Knight	120	—	—	—	Hull	—	—	—
7	—	Lodwick	59	—	—	—	Cardign	—	—	—
8	—	Rawcliffe	80	—	—	—	Lncastr	—	—	—
9	—	J. Smith	117	—	—	—	Nwcastl	—	—	—
50	—	Bg T. Taylor C. 34 Underhill	147	Tgnmh	1825	Codner &	Drtm'th	Lon. Constpl Lon.	—	Æ 1 7

257

Ships.	Masters.	Tons.	BUILD.		Owners.	Port belonging to.	Destined Voyage.	Classification.	
			Where.	When.				No. Years first assigned	Character for Hull & Stores.
1 Hannah	Thomas	53				Padst'w			
2 —	Sw J. Walker	273	Sndrld	1835	Richardson	N.Shlds	Sld. London	6 A	1
3 —	I.B Sw RWallace	202	Prize	1835	C. Wayn	Nwcastl	Nwc.Londn	— E	1
4 — Booth Sr	W. Best	113	mostly P. Fow'ry	1835	plk nw & T Sds Best & Co	31 Plymth	Ply. Medit.	10 A	1
5 — Eliza	Taylor	63		1 mo			Liverp'l		8
6 — Moore Bg	G. Moore	163	Chepst	1831	G. Moore	Liverp'l	Lon. S.Seas	11 A	1
7 —	Morrison	202		6 mo			Nwcastl		35
8 — & Joseph	J.Hughes	77					Liverp'l		
9 — & Margaret	A. Clack	62					Whitby		
10 — & Mary	W.Graves	82					Dmfries		
1 Hannibal	J. Birnie	315					Aberd'n		
2 —	Bg T.Casswll	146	Dndee	1828	Milne & C	Dundee	Bwk.Londn	7 A	1
3 —	C.34 Sr J. Hastie	131	lrp. 34 Astr'th	Drp. 36 1832	Anderson	Leith	Lth.Petsrbg	10 A	1
4 —	pt C. — Bk Robinson	457	N Brns	1826	J. Reid	Newry	Liv. Quebec	— A	1
5 Hanover	C.35 Sr G.Roche	163	BB.OP	1829	lrp. 35 Srprs 37	Dick & Co	Nry. Quebec	35	3,37
6 —	C.35 Sr W. Barr	163	Dysart	1829	35	Gl'sgow	Cly.St.Kits.	7 A	1
7 —	C.35 Bk J. Orkney	291	pt nw. & Grn'ck	1826	Srprs 35 Gordon &	Gl'sgow	Cly.Jamaic.	10 A	1
8 —	C.&pt s.35 R. Clark	58	PP. T Sds					35	A 1
9 —	Happy Couple	58					Truro		
10 —	Return J. Knight	61					Bristol		
11 —	J. Miller	65					Chchstr		
12 —	Cr W.Potter	46	Grnsey	1825	Capt.	Grnsey	Gns. St. Mic	— A	1
13 —	pt I.B. Robinson	76	O&RP.				Liverp'l	35	
14 —	J. Sellar	78					Aberd'n		
15 —	Windsor	69					Cowes		
16 Harbinger Sr	Champion	143	Dtmth	1826	Champon	Drtm'th	Lon.Gibral.	12 A	1
17 —	C.32 Sw Cornforth	265	Nwcastl	1824	G.Walker	Nwcastl	Liv.UStates	— A	1
18 —	C.34		O. & F.					34	

250

# H

No.	Ships.	Masters.	Tons.	BUILD.		Owners.	Port belonging to.	Destined Voyage.	Classification	
				Where.	When.				No. Years first assigned.	Chara for Hull & S.
76	Harbinger	W. Ord	152				Sndrlnd			
7	— Sr	Peningt'n	74	Scrbro	1811	Havason	London	Lyn. Lond'n	—	Æ 1
8	Harby Bg	Gibbens Oldis	162	Yrmth	1826	Gibbens & Melhuish & C	London	Lon.	10	A 1A 34
9	Hard	Gr'nstede	105					Ptsm'th		
80	Hardware Bg	E. Jones	152	Livrpl	1821	Bibby & C	Liverpl	Liv. St. Thos		Æ 1 A
1	Hardwick C.	H. Potter	166					Sndrlnd		
2	Harlequin Bk	J. Hunter	200	Dmbtn	1833	Young & C	Gl'sgow	Cly. St. Dom	10	A 1 34
3	— pt s. & C. 33	Stm	250	London	1826	G. S. N. Co	London	Lon. Bologn		Æ 1
4	— C. 35	Middlet'n	352	Queb'c	1826	Booth & C	Aberdn	Liv. Rio Jan.	—	E 1 34
5	— Bk	W. Perry	190	Yrmth	1834	T. Stewart	Yarm'th	Yar. Meditr. Lon. Malta	12	A 1A 34
6	— C. 37	Spurgen	292					Ptsm'th		
7	Harlington	Ld V'rnon	198					Sndrlnd		
8	Harmonie Bg	P. Green	155	British		Donner & c	Wisby	Lon. Malaga	—	Æ 1 34
9	— pt s. — C. 34	G Huback	200	Uckrm	1830	Capt. & Co	Uckrm	Lon. Baltic	7	A 1 34
90	Harmony Cr	T. Angel Smith	86	Wymh	1821	J. Angel Smith	Wym'th	Lon. Watrfd	—	Æ 1 34
1	—	B. Barrow	141				London			
2	— Sr	J. Bedford	92	Shaldn	1814	R. Hyne	Drtm'th	Drt. Cadiz	—	Æ 1 34
3	— I.P.	J. Murch	75	Bidf'rd	1804	Burnard	Bidefrd	Crk. Bidefrd	—	Æ 1 34
4	— Bg	T. Berry	73					Sthw'ld		
5	— I.B.	Bokenh'm	92							
6	— Sw	C. Brown	131	Kincar	1816	C. Brown	Alloa	Lon.	—	Æ 1 1
7	—	J. Brown	104					Irvine		
8	— S	W. Brown	429	Whtby	1809	Dikes & C	Hull	Hul.	—	Æ 1 2
9	—	R. Carroll	81					Drgh'da		
100	— Bg	T. Dupree	155	Jersey	1824	Nicoll & C	Jersey	Lon.	—	Æ 1 2

259

Ships.	Masters.	Tons.	BUILD.		Owners.	Port belonging to.	Destined Voyage.	Classification.			
			Where.	When.				No. Years first assigned.	Character for Hull & Stores.		
1 Harmony Sr pt I. B.	R. Gibson	90	Alloa nw. Kl	1817 & lrp.	Gibson 27 Srprs36	Alloa	LonPetrsg Ldy.Glasgow	—	E 1 35	E 1 12	
2 —	J. Hall	183				Nwcastl					
3 —	Sr I. B.	WHavard	96	N'wprt	1829	Capt.&Co	Crdigan	Lon. Crdign	9	A 1 35	
4 —	Sr pt I. B.	D. Herd	75	Abrdn Srprs33	1823 & 35	D. Herd	Krkaldy	Lth.London	—	E 1 35	
5 —		THiscock	60				Poole				
6 —		Hmp'reys	146				London				
7 Supp F. & s. pt 29, C. pt	Sw	A. Hunter	256	StJhns OPBB	1810 & Hk	Hunter&c Srprs 33&36	Irvine	Liv. Falmth	—	E 1 4	
8 —	Sr I. B.	H. Lenney	81	Berwk nd. & lrp.	1821 37	Roberts'n	Krkwall	Liv. Coaster Nwc. Dublin	—	E 1 34	E 2 5, 37
9 —		W. Fraser M'Donald	72 251				Gr'nock				
10 —	Bg C. 34	Mathieson	155	Abrdn	1834	Wemyss	Frasrbg	Abn. Londn	8	A 1 34	
1 —	Bg C. & ptr. 36 over	T. Midcalf I. B.	215	N. Scot BB. Hk	1832	Morris&C O & P	Liverp'l	Liv. Africa	4	A 1 2	E 1
2 —	Bg C. 34	Mitchison	134	H'ngtn	1834	W. Peile	H'ngtn	Liv. St. Dom	8	A 1 35	
3 —	Sr	J. Monier	84	Ramsy F. plk	1831	Brown&C	IofMan	Gl. Dublin	7	A 1 34	
4 —		Murdock	73				Irvine				
5 —	Sw	Nicholson Kemp	196	Sndrld Srprs36	1804	Hubbard C. pt & Co	Sndrld Lynn	Sld. London Sld. Lynn	—	E 1 34	E 1 10
6 —		E. Phillips	109				Crdigan				
7 —	Sr I. B.	J. Taylor	65	Elgin pt P. plk	1815	J. Arrot nd. 32 pt NB. 33, D	Belfast rp. 35 lrp. 36	Bel. Scotlnd	—	E 1 35	E 1 6
8 —	Bg	W. Taylor	231	Yrmth	1832	Le Trobe	London	Lon. Labdr	11	A 1 4	
9 —		Thomps'n	300				Hull				
10 —	Bg s. 33	Thomson M. Footley	168	Ayr lrp. 33	1813	Thompsn	Troon	Cly. Quebec Cly. Cork	—	E 1 35	E 1 12
1 —	Bk d. 30 C. 35	Treadwell	374	StJhns PHH. E	1818	JMarshall O & B. Srprs35	London	Lon. SLeon	—	E 1 35	E 1 12
2 —		Williams	69				St. Ives				
3 —	Bg r. pt s. & C. 32	Williams	176	Rdbge Srprs 36	1818	Pope&Co	W'trfrd	Shm Brbads	—	E 1 2	
4 Harper pt I. B.	Bg	Clark	163 144	Shields Drp. 36	1813	T. Clark	Wthavn Whitby	Wth. Coast	—	E 1 11	
5 Harpooner		J. Clark	405				London				

# H

No.	Ships.	Masters.	Tons.	BUILD.		Owners.	Port belonging to.	Destined Voyage.	Classificat	Charac for Hull&S
				Where.	When.					
126	Harrier Sw	Pepper	216	Tyne lrp.36	1818	Brown&c	London	Lon.	—	Æ 1 35
7	Harriet S f.s.&C.36		396	Yrmth	1836	J. Somes	London	Yar.	12	A 1 3
8	Bg C.36	Andrews Foreman	226	Bristol	1824	Hibbert	Bristol	Lon. Jamaica	—	Æ 2 11
9		WBridges	94				London	Wdb'dg		
130	Sw pts. Y.M. & pts. 32, pt. 35	J. Christie H Brown	260	Qubec O.&P.	1820 lrp.35	Hutchnsn	Liverpl	Liv. Trinidad Liv. Quebec	—	Æ 1 35
1	Bk f.s.&C.36	Christie	410	Ipsw'h Srprs36	1813	GH. Paice	London	Lon. S. Seas	—	Æ 1 8
2	Bg I.B.	T. Farrow	218	Sndrld	1833	Eams & S.	Cowes	Cws. Sndrld	8	A 1 34
3		C. Fox	57				Plymth			
4	S C.34	J. Galt	618	StJhns BB.S.	1834	J Johnson P. & Hh	Liverpl	Liv. Mobile	4	A 1 35
5		W Garrod	87				Ipswich			
6	Sp I.B.	Goodland	56	Bristol trp.35	1828	Holmes &	Bristol	Crk. Bristol	10	A 1 35
7		G Henage	61				Sth'mtn			
8	Bk ptr.&ptd.28,C.32	H. Lock	389	London lrp.28	1787	Dowson &	London	Lon SeLeon	—	E 1 34
9	Bg C.33	Midwintr	175	Yrmth	1833	Gibbs	London	Lon. W. Ind. Lon.	8	A 1 34
140		G Morgan	97				Wexfrd			
1	Sr	W. Moyse	186	Shmtn	1834	Nesbit & C	Limerik	Lon. Limrik	12	A 1 34
2		N Murphy	148				Liverpl			
3		P Nicholle	79				Jersey			
4		T G. Okey	418				London			
5		W. Pain	75				London			
6	Sr	Pettigrew	81	P'dstw	1834	Watson &	Cardiff	Cff. Watfrd	10	A 1 34
7	Bk d.f.s.&C.34	J. Rains	363	Calcut T.lrp.22	1794 ND-27	Hill & Co. Srprs34	London	Lon. S. Seas	—	Æ 1 34
8		W Rhodes	266				Liverpl			
9	Sr I.B.	J Richards	109	N.Sco. BB.H	1835	Capt & Co & P.	Plym'th	Ply.	4	A 1 11
150	Bg	W Russell	200	Prize O.R.P.		Young & S	Nwcastl	Nwc Arkng	—	Æ 1 34

No.	Ships.	Masters.	Tons.	BUILD.		Owners.	Port belonging to.	Destined Voyage.	Classification.			
				Where.	When.				No. Years first assigned.	Character for Hull & Stores.		
151	Harriet	J. Rymer	60				Preston					
2	Bg	W. Sillis	79	Yrmth	1825	Johnson &	Yarm'th	Yar. Nwcastl	10	Æ 1		
3	I. B.	G. Smith	232				London				35	
4	Bg	Tupper	212	Yrm'th	1825	Tupper	London	Lon. Rio Jan	10	Æ 1	Æ 1	
	r. & C. 36			Srprs 36				Gns. London			34	9
5		H. Wilson	74				Nwcastl					
6	Ann Sr	W Bussell	58	Brdprt	1831	Bussell &	Wym'th	Wey. Grnsy	10	A 1	A 1	
	I. B.				1 mo			Ply. Coaster			34	1,37
7	& Jane Sr	A. How	126	Nwcastl	1830	H. Liddell	Nwcastl	Nwc.	8	A 1		
8	Harriott Bg	W. Fisher	137	Yrmth	1827	Garson & c	Yarmth	Cly. St Dom	11	A 1	LOST	
	C. 36			Srprs 36	7 mo						4	
9	Bg	Thompsn	158	Yrmth	1819	Dickens	London	Lon. Nwcastl	—	Æ 1		
				Srprs 35							35	
160	Harrisons	W. Wood	296				Nwcastl					
1	Hartford Bg	E. Mace	172	Sh'elds	1828	Burdon	Wym'th	Wey. Sndrld	7	Æ 1		
	C. 35 pt I. B.			pt F. plk	Drp. 35						35	
2	Harvest	Needham	212				Sndrld					
3	Home Bg	J. Brown	174	Dndee	1833	J. Blain	Dundee	Lon. Brbads	9	A 1		
	C. 33										34	
4	Bk	Thompsn	397	Pictou	1834	S. Lowery	Nwcastl	Nwc. Amer.	4	A 1		
	pt I. B.			BB. R. P. J. & S.							35	
5	Harvey	W. Cook	72				Hull					
6	Bk	T. Wilson	303	London	1790	H. Moon	Sndrld	Shl. Amer.	—	Æ 1		
	PH. & S. 34			ND. & T	Sds 31						3	
7	Hashemy S	Hyde	523	Calcut	1817	Hyde	London	Lon. China	—	Æ 1		
	r. d. & C. 33			T.							35	
8	Hastings	J. Young	83				Rye					
9	Havanna Pac-	R Dawson	210	Livrp'l	1818	Wilson &	Liverp'l	Liv. Africa	—	E 1		
	ket Sw r. & C. 35			E. B.							35	
170	Hawarden Cas-	O'Hara	116	Chestr	1805	O'Hara	Belfast	Bel. Scotlnd	—	Æ 1		
	-tle Bg I. B.			pt RP. B							4	
1	Hawk Bg	W. Harris	92	Lncstr	1817	Brownrig	Milford	Gl. London	—	Æ 1		
											35	
2	Sr	E. Hough	124	St Jhns	1819	Capt.	London	Lon. Gibril.	—	E 1		
	F. S. & C. 31			BB. Hk & F.							34	
3	Sk	Murray	93	Mntrse	1827	Gordon &	M'ntrse	Mtr. London	8	Æ 1	Æ 1	
		A. Medrns	75								3	3,37
4		R. Nesbitt	189				Leith					
75		T. Paul	81				London					

262

No.	Ships.	Masters.	Tons.	BUILD.		Owners.	Port belonging to.	Destined Voyage.	Classification	
				Where.	When.				No. Years first assigned.	Character for Hull & Store
176	Hawk	J. Raven	64				Maldon			
7	— Sr	G. Simm	81	Abrdn	1836	B. Moir	Aberdn	Abn. Coastr	12 A	1 A
8	—	T. Tucker	104		4 mo		London			4 5,
9	Hawkesbury	J. Smith	410	Ncastl	1802	T Oldfield	London	Lon. Qubec	—	E 1
F. & S. 35	Bk	I. B. Wood	ard	w. & T Sds	d. 29	Srprs 37				4, 37
180	Hawthorn Sp	J Canning	50	Chlstn	1835	Miller & C	Alloa	Lon. Shields	6 A	1 2
	I. B.			O. & F.	1 mo					
1	—	Doughty	201				Sndrld			
2	Hayle Bg	Bosustow	130	Hayle	1835	Harvey &	St. Ives	St. I. Ancon	12 A	1 35
3	Hayti Sr	T. Roe	118	Blythe	1824	Slade & C	London	Lon. Hambro	—	Æ 1 35
4	Haytons Sr	J Hossack	80	Sndrld	1829	Hayton &	Sndrld	Sld. Coaster	8 A	1 35
5	Hazard Bg	Ch'rchwd	115	Tnmth	1818	N Howard	Drtm'th	Lon N'fndld	—	Æ 1 34 1.
6	— Bk	Crawford	154	N. Scot	1823	Bell & Co	Exeter	Liv. N'fndld	—	Æ 1 34 1.
ee Supplement	s. & C. 34			BB. Hk	S & P		Belfast	Bel.	—	Æ 1 34
7	—	Croscomb	53				Bidef'rd			
8	—	W. Leask	97				Aberdn			
9	—	Leonard	69				Kinsale			
190	—	M'Kenzie	73				Invrn'ss			
1	—	Simpson	62				Ipswich			
2	Heart of Oak	T. Davies	51				Crdigan			
3	— Bg	D Evans	139	Crdign	1811	Jones & C	Crdigan	Car. Bristol	—	Æ 1 2
4	— Sw	Hendersn	135	Shmtn	1825	Capt & Co.	Sth'mtn	Sou. Coaster	—	Æ 1 34
5	— I. B.	J Mathias	149				Crdigan			
6	—	J. Newson	87				Ipswich			
7	—	Rennison	75				Scarbro			
8	—	E. Tracy	108				Maldon			
9	—	J. Watson	254				Nwcastl			
200	Heath Bg	A. Smith	237	Hilton	1832	E. Heath	Nwcastl	Liv. Meditn.	9 A	1 34
	C. 34									



No.	Ships.	Masters.	Tons.	BUILD.		Owners.	Port belonging to.	Destined Voyage.	Classification.	
				Where.	When.				No. Years first assigned.	Character for Hull & Stores.
01	Heaton	J. Gourley	158				Yarmth			
2	Hebble	Horseman	152				Sndrlnd			
3	Hebden	H. Fowler	260				Scarbro			
4	Hebe	W. Amos	77				Wodbrg			
5	—	A Armour	126				Sndrlnd			LOST
6	—	Attwooll	77				Wymth			
7	Bk s. 34 I. B.	Bergman	290	Carpel P. ND. & T Sds	1828	Bourstrm	Hlsngfr	Gr. Elsinor	—	Æ 1 35
8	—	W. Bowles	67				Clay			
9	—	Clementi	63				D'rtmth			
10	Bg d. —	J. Cleugh	243	Hull	1795	C. Young	Nwcastl	Nwc. Londn	—	E 1 34
1	—	W. Cole	151				Clch'str			
2	—	A Corbett	69				Cowes			
3	Bg C. & pt s. 36	G. Corbyn	137	Tgmth	1826	Bain & Co.	Gr'nock	Cly. N'fndld	11	A 1 A 1 3 8
4	Bg C. 33	J. Sinclair	184	Srprs 36 Clyde	1833	Capt. & Co	Alloa	Lon. Dmnca	8	A 1 35
5	Bg C. 33	R. Douglas	162	Wh'tby	1827	Douglas	London	Lon.	10	A 1 A 1 34 9
6	Sr	J. Dunn	83	Mutros	1826	Anderson	Mntr'se	Mtr. Coaster	—	Æ 1 Æ 1 8 6, 37
7	LB Bg C. 36	J. Clonston Field	75 194	ND. & Srprs 37 Yrmth	1836	Bartlett &	Liverp'l	Yar. Liverpl	12	A 1 1
8	—	R. Furler	110				Drtmth			
9	—	J. Gibson	110				Withavn			
10	—	J. Gruchy	157				Jersey			
1	Sr pt I. B.	Hadgraft	92	Ipsweh	1825	Capt.	Ipswich	Ips.	—	Æ 1 E 1 9 2, 37
2	Sr C. 32	Haningtn	133	pt F. plk ND. 32 Poole	1823	Haningtn	London	Nwc. Ipsweh Lon. Limrck	—	Æ 1 35
3	Bg	Houghton	140	Goole	1834	R. Bilton	Hull	Hul.	10	A 1 34
4	Bg	D. Hutton	237	Leith	1835	Alxander	Alloa	Lth. Quebec	8	A 1 35
5	—	J. Kidman	213				Nwcastl			

264

# H

No.	Ships.	Masters.	Tons.	BUILD.		Owners.	Port belonging to.	Destined Voyage.	Classification	
				Where.	When.				No. Years first assigned.	Character for Hull & Store
226	Hebe	Bg C.33	186	Poole	1829	Goss & Co	Poole	Lon. Poole	10 A 1 A	1
7	—	Bk F.s. & C.34	323	Bristol	1826	Weller & c	London	Liv. Hambro Lon Hondrs	11 A 1	4.35
8	—	T Mackay	229	Srprs 34			Nwcastl			34
9	—	Bk Bg C.36	256	Dmbtn	1829	J. Reid	London	Lon. //	7 A 1 A	35
230	—	Bk Bg pt F. & C.35	77	pt F. plk	Drp. 36	Reed & Co	Belfast			1
1	—	Bg C.36	136	Glo'str	1831	Johnson &	Glos'ter	Glr. Charant	12 A 1	1
2	—	Sr pt I. B.	121	Plymh	1835	Pope & Co	Liverp'l	Ply. Lisbon	10 A 1	35
3	—	Bg C.35	125	Yrmth	1831	J. Palmer	Yarmth	Lon. Syra	10 A 1	35
4	See Supplement	Bg C.34	139	Leith	1823	Kettlewel	London	Lon. Barbds	— E 1	35
5	—	R. White	156	Srprs 35			Wthavn			35
6	—	Sw	148	Sndrld	1835	G Shotton	NSh'lds	Sld. Bord'ux	10 A 1	35
7	—	J. Young	61		4mo		Dundee			35
8	Heber	Sw I. B.	226	Sndrld	1831	Browns	Sndrldnd	Sld. London	7 A 1	35
9	—	S	441	Wh'tby	1835		Bristol	Wtb. Londn	10 A 1	35
240	Hebrus	Bg	103	Grns'y	1832	Symes & C	G'rnsy	Gns. Havan.	10 A 1	34
1	Hecla	J. Ackers	80				Liverp'l			
2	—	Bk d. & C.—	404	Trent	1816	Elder & C	K'kaldy	Lth. D. Strts	— E 1 E	35 37
3	Hector	Bk C.36	392	Livrpl	1821	Coupland	Liverp'l	Liv Bombay	— E 1	4
4	—	Bk C.36	158	Yrm'th	1825	Steward &	Yarmth	Yar.	11 A 1 A	34
5	—	Cumming	189	PP.TSds	trp. 36	Restor'd	1836	7 Yrs Yar. Medit		
6	—	Bg C.31	323	St.Jhns	1828	Wilson &	Troon	Liv. NYork	— E 1 E	34.5
7	—	J. Dunlop	176	BB. Hk	S & P		Irvine London	Cly. NYork		
8	—	Sw	287	Sndrld	1810	L. White	SShi'lds	Shl. London	— E 1	2
6	—	Bk pt d. 29 pt I. B.	293	O. Ex R Plen.	31 Srprs 36		London	Lon. Jamai.	11 E 1 E	35
250	—	Bk F.s. & C.35	192	Bristol	1824	G. Joad	London	Lon.		35
—	—	Sw pt I. B.	247	Methel	1801	W Ritchie	Dundee	Dun. Archgl	— A 1	7
				pt R P. pink len.	& trp. 36			Restored 1835—5 Yrs		

268

No.	Ships.	Masters.	Tons.	BUILD.		Owners.	Port belonging to.	Destined Voyage.	Classification.		
				Where.	When.				No. Years first assigned.	Character for Hull & Stores.	
1	Hector	Bk Smith	325	Nwcastl	1819	Howlett	London	Lon Sydney	—	Æ 1	Æ 1
	PH. d. s. & C. 35	Hopper		sw. & lrp	35	Hopper & C		Lon. Tobago		35	12
2	Hedleys	S J. Morris	279	Ncastl	1823	Morriss &	Nwcastl	Sws.	—	Æ 1	Æ 1
	s. 36			n Kl 36							3, 37
3	Heed	Sr E. George	101	Fowey	1813	WJ. Elton	London	Gns London	—	E 1	1
	s. 36 I. B.			Srprs 36							
4	—	T. Tadd	65				Fowey				
5	Heinrich	Theo T. Voss	200	Rostck	1816	Capt. & Co	Rostck	Lon. Rostck	—	Æ 1	4
	-dore G	I. B.		ND. TSds	& lrp. 36						
6	Heiress	Sr Slight	100	Brxhm	1826	Ray & Co.	Drtn'th	Lon.	11	A 1	4
		C. 32		ptn Kl 27							
7	Helen	Buchanan	65				Pt Glsgo				
8	—	J. Davies	65				Pt Glsgo				
9	—	Bg Forrence	120	Abdn	1820	J Warden	Leith	Lth.	—	E 1	E 1
		Torr. nce	111	Drp. 36	n Kl & Drp. 36			Dub. Coaster		8	12
10	—	Bk Hendrson	307	Sndrld	1835	Billingsly	London	Lon. C. G. H.	11	A 1	35
		C. 35									
11	—	Sp W. Key	57	Fry Pt	1824	W. Key	Dundee	Dun.	—	Æ 1	35
		I. B.		ND & lrp	35						
12	—	Sr J. Kinnear	130	Mntrse	1827	Strachan	Mntr'se	Lon. Canaris	10	A 1	34
		I. B.									
13	—	Sr J. Levie	96	Nwbrg	1815	R. Levie	Aberdn	Abn. Sndrld	—	Æ 1	2, 37
		I. B.		Srprs 37							
14	—	Bk D. Mearns	305	N. Scot	1826	Thompsn	Aberd'n	Bel. Quebec	—	Æ 1	Æ 1
				BB. & P lrp. 36						2	3, 37
15	—	S D. Nicol	329	Grn'ck	1820	Bogle & C.	Gl'sgow	Cly. Dem'ra	—	Æ 1	34
	ptr. pts. & C. 34			trp 34							
16	—	T. Round	322				London				
17	—	Sp Sawbrdge	79	Bridpt	1821	Broomhm	Plym'th	Ply. Coaster	—	Æ 1	Æ 1
		I. B.	63	Srprs 35						35	9
18	—	Sw T. Taylor	124	Sndrld	1820	Balantyne	Anstrth	Dun. Baltic	—	Æ 1	35
	Supplement			pt ND. 33							
19	—	Sr J. Upham	87	Brxhm	1820	Upham &	Brxham	Drtn. Liverp'l	—	Æ 1	34
		I. B.		len. & trp 27							
20	—	Sr Williamsn	75	Wrktn	1828	Capt. & Co	Preston	Wrk. Coastr	10	A 1	34
21	—	Williamsn	54				Krkwall				
22	—	Sp G. Wilson	68	Abrdn	1821	G. Wilson	M'cduff	Abn. Sndrld	—	Æ 1	35
		pt I. B.		pt sw. & Srprs 35							
23	—	Bg J. Wylie	130	Grn'ck	1823	Stewart	Gr'nock	Cly. Nwfdld	—	Æ 1	35
	pt s. & C. 32										
24	Douglas	A. Forrest	240				Dmfries				
25	Jane	M. D'nald	267				Liverp'l				

# H

No.	Ships.	Masters.	Tons.	BUILD.		Owners.	Port belonging to.	Destined Voyage.	Classification	
				Where.	When.				No. Years, first assigned.	Character for Hull & Store.
276	Helen M'Grogan Bg C.&pts. 36	Shedden	210	Mrimc BB.R.	1827 P&S	M'Culum Srprs34	Gr'nock	Cly.Jamaic	—	Æ 1 2
7	—Mar Bg s.YM.36	WBenson RHammond	255	Whitby	1828	Benson&c	Whitby	Lon. Quebec	10	A 1 A 2 3.3
8	—Scott	J. Scott	154				Alloa			
9	—Sharp	Gillespie	91				Dunbar			
280	Helena Bg I.B.	J. Freintz	274	Stettin	1826	F.Peterson	Stettin	Liv. Stettin	—	Æ 1 35
1	— I.B.	G Greeven	155	Apndg	1828	Greeven	Pekela	Liv.	7	Æ 1 35
2	—	J. Mains	105				Sndrlnd			
3	—	Sr J. Reid	135	Lmkln	1828	Reid&Co.	Boness	Lon.M'gadr Dun.Honfeur	8	A 1 A 34
4	— Bg I.B.	Swanstrm	300	Finlnd F.	1835	Capt.&Co	Bornbg	Lon. Brnrbg	4	A 2 35
5	—Aurora G I.B.	H. Seeger	193	Stettin pt N.D.& Srpns 36	1807		Stettin	Lon. Baltic	—	E 1 5
6	—Margaretta Bg s.&C.33I.B	H. Royter	164	Gttnbg	1832	W. Malm	Gotnbg	Jer. Brazils	6	A 1 35
7	—Sophia S s.—	Wickman	399	Ulabrg F.	1833	Matchlin	Uleabrg	Liv. Wyb'rg	5	A 1 34
8	Helene S	G. Kasten	339	Pillau	1828	Hoefman	Memel	Lon. Memel	8	A 1 A 34
9	Helens Bg ptI.B.	Buttrfield	107	Kkldy	1815	Buttrfield	London	Lon. Antwrp	—	E 1 6
290	— Sr Sp	JM'Intyre	81	Lmkln Drp.36	1819	M'Intyre	Boness	Lth. Sld.Coaster	—	Æ 1 A 34
1	—	W. Smith	104				Alloa			
2	Helensburgh	AM'Leod	82				Gl'sgow			
3	Heligan	J. Ball	86				Fowey			
4	Helios G I.B.	Gutzman	160	Stettin nw. TSd s & pt B.29	1807	Rutzloff	Stettin	Lon. Baltic	—	E 1 35
5	Hellas Sr C.35	A. Scanlin	209	Watrid	1832	Bewley&c	Dublin	Dub. China	10	A 1 3
6	Hellens	M'Nght'n	66				Boness			
7	Hellespont Bg C.35	Wayth	162	Yrmth Drp.35	1828	Barnett &	London	Lon.	10	A 1 35
8	Helme Sw C.34	Astrope	157	Brdprt	1825	Porter&C	London	Liv. Legh'rn	12	A 1 34
9	Helmsley	J. Wright	90				Hull			
300	Helston Sr	Spershott	94	Fowey	1831	Capt.&Co	Falm'th	Lon.Falmth	12	A 1 34

267

Ships.	Masters.	Tons.	BUILD.		Owners.	Port belonging to.	Destined Voyage.	Classification.	
			Where.	When.				No. Years first assigned.	Character for Hull & Stores.
01 Helvellyn Bk C.35	W.Boadle	241	Whtvtn	1826 9 mo	W.Boadle	Wthavn	Liv.	9 A 1 35	Æ 1
2 Hemer	Robinson	105				Wthavn			
3 Henderson Bg I.B.	J. Parke J. Simon	164	Wrldtn p/FP.	1784 1821	Barwise & Kl. TS ds & trp. 36	Wthavn	Whr. Quebec	—	Æ 1 6
4 Henrich Sr s.35 I.B.	P. Jansen	85	Hmbr'	1821	Feill & Co.	Hmbr'	Cws. Hmbr'	—	Æ 1 35
5 Henrietta	Atteridge	76				Milford			
6 —	Bk T Clausen	320	Pillau	1825	Liethe	Pillau	Gr. Memel.	—	Æ 1 34
7 —	Bk W. Fell C.33	200	Livrp'l	1833	Tayleur &	Livrp'l	Liv. Valprso	—	A 1 2
8 —	Bk E Freemn s. Y.M. 36 I. B.	183	N Brns	1831	J. Focke BB. Hk RP. & S. N Kl 35	Livrp'l	Liv. Constpl Lon.	—	Æ 1 5 4.37
9 —	Sw W. Gale I. B.	224	Sndrld	1826	Allison & N Kl 35 Drp. 36	Herring	Sld. London	—	Æ 1 3
10 —	Sr E. Good I. B.	109	Lyme	1824	Good & C. len. & trp. 35	Plym'th Restored London	Ply. Coaster 1835—4 Yrs.	—	A 1 35
1 —	Hendersn	364							
2 —	Sr Hernam'n C.34	153	N Brns Hk O.S	1825	J. Rogers P & B ND. & TS	London ds 34	Lon. Hmbr	—	Æ 1 34
3 —	T Jackson	50				Goole			
4 —	Sr J. Jones	73	Dwyfr len. 25.	1819	Lloyd & C ND. & TS ds 34	B'maris	Gr. Dublin	—	Æ 1 34
5 —	J. Jones	92				Ch'pstw			
6 —	Sw D Kenney s. 34 I. B.	128	N. Scot B. B. P. & S.	1832	Moreh'se	N. Scot.	Liv. N. Scot.	3 A 1 35	Æ 1
7 —	J. Moore	58				I. of Mn.			
8 —	Sr Morrison pt I. B.	119	Sndrld	1835	Walker & c 12 mo	Banff	Sld. Banff	10 A 1 35	
9 —	Sp Rahange I. B.	88	N ksko	1833	Capt.	N'kskw	Lon. Naksko	8 A 1 35	
10 —	B. Sherris	65				Scilly			
1 —	T. Spence	268				Livrp'l			
2 —	Tamplyn	55				Nwport			
3 Henriette Bg I. B.	Wisheser	313	Konin.	1826	Hoeftman	Memel	Lon. Memel	—	Æ 1 4
4 Henry Sr C.32	T. Allen	113	Bristol	1832	Halsull &	Bristol	Liv. Oporto	10 A 1 34	
5 —	J. Bell	161				Bristol			

268

# H

No.	Ships.	Masters.	Tons.	BUILD.		Owners.	Port belonging to.	Destined Voyage.	Classification.	
				Where.	When.				No. Years first assigned.	Charac for Hull & St.
326	Henry	Bg	H. Bishop	94	Bidefd	1833	H. Bishop	Bidefrd	Liv. Cork	10 A 1
7	—	S	J. Brown	376	N.Scot.	1834	J. Wilmot	N.Scot.	Liv.	4 A 1
8	—	Bk	Walmesley HBunney	252	BB.P. Shmtn	1826	& S. 10mo G.Bishop Bunney &	London	Lon.C.G.H.	35 12 A 1 A
9	—	C.34	Cleasby	58				L'nc'str		34 5
330	—		J. Cross	74				Sth'mtn		
1	—		Cuninghm	167				London		
2	—		H. Elsdon	63				Sndrld		
3	—	Sp	Eskdale	72	Wh'ty	1790	Turnbull	Whitby	Wtb.Coastr	—Æ 1
4	—	I.B.	W. Flynn	122	Fowey	1819	Barry & Co	Cork	Crk.London	35 —Æ 1
5	—	Bg	A. Gibson	238	N.Brns	1834	Paton & Co	Glasgw	Lon.SeL'on	34 5 A 1 A
6	—	s.33 C.34	R. Gumm	65	BB.Hk	& P. 3 mo	Srprs36	London	Cly.SeLeone	35
7	—	s.YM.34	J. Howes	78				Yarm'th		
8	—		H'tchinsn	253				Nwcastl		
9	—		C. King	66				London		
340	—	Sw	Lambert	199	Sndrld	1833	H Lambrt	Sndrld	Sld.London	8 A 1
1	—	I.B.	LeVscnte	64	Jersey	1826	Amerdes	Jersey	Sou. Jersey	35 —Æ 1
2	—	Sk	Llewelyn	66	Lanely	1834	Nevill & C	Lanelly	Lly. Bristol	34 10 A 1
3	—	I.B.	J. Luly	74				Fowey		34
4	—		Makinson	174				Wthavn		
5	—		R. Miller	61				Thurso		
6	—	Bg	J. Mosey	137	Brdltn	1811	Ward & Co	Bdlngtn	Hul. Lisbon	—E 1
7	—	F.&s.29	J. Oxley	209	NTSds	27ND.32		Nwcastl		34
8	—		R. Parry	75				B'maris		
9	—		Popplewll	114				Hull		
350	—		T. Rees	133				Sw'nsea		

269

No.	Ships.	Masters.	Tons.	BUILD.		Owners.	Port belonging to.	Destined Voyage.	Classification.	
				Where.	When.				No. Years first assigned.	Character for Hull & Stores.
51	Henry	Richards	74				St. Ives			
2	—	R'chardson	315				Nwcastl			
3	—	E. Robson	287				Nwcastl			
4	Bg pt I. B.	J. Sims	257	Sutton	1814	Reay & Co	N. Shlds	Nwc. Londn	—	Æ 1 34
5	—	W. Spear	337				Hull			
6	Sr C.33	Thomas	74	Ipswch	1821	Vivian & S	Swnsea	Sws. Swansea Lon. Swansea	—	Æ 1 34 Æ 1 6
7	—	H. White	84				London			
8	Bg r. & C.35	E Whiting	145	Mjorca		T. Barnes	London	Lon. Lncstn	—	Æ 1 35
9	—	T. Whittle	210				Sndrlnd			
60	Sk	J. Willims	61	Milfrd	1831	Walsh & S	Wexfrd	Wex. Dubln	12	A 1 34
1	Alexander Bg C.35	B. R. Pike	138	Bidifd	1826	Capt. & Co	Bidefrd	Lon. Naples	11	A 1 35
2	Bell Stm pt d.35	JO Hagan	112	Livrp'l	1823	R. Purdon	Newry	Liv. Newry	—	Æ 1 35
3	—	J. Wesley	174				Dundee			
4	—	C. Landlls	61				Dmfries			
5	—	M'Kenzie	172				Nwcastl			
6	Davidson S C.30	J Williams	469	London	1824	Davidson	London	Lon. Jamaic	12	A 1 35 Æ 1
7	Freeling	T. Kean	102				London			
8	Hastings	J Wheeler	72				Newry			
9	Holland Bg pt I. B.	J. Reid	161	Mntros	1836	Walker & c	Mntros	Mtr. Riga	8	A 1 3 3,37
10	Hoyle Sw	Ferguson	207	Livrp'l	1829	Bibby & C	Liverp'l	Liv. Oporto	9	A 1 35
1	Michie	R. Leitch	83				Aberd'n			
2	Porcher Bk r. 27, c. 34	Hart	485	Bristol	1817	N Griffiths	London	Lon. N.S.W	—	E 1 34 A 1 6
3	Smith	J. Kelly	111				Drghda	Restor'd 1836—7 Yrs		
4	Tanner Bk C.34	Fergusson	388	Sndrlnd	1834	Tanner &	Sndrlnd	Sld. N.S.W.	10	A 1 34
5	Turner	M Hughes	81				B'maris			

240

# H

No.	Ships.	Masters.	Tons.	BUILD.		Owners.	Port belonging to.	Destined Voyage.	Classification		
				Where.	When.				No. Years first assigned.	Character for Hull & Store.	
376	Henry Wellesley Bk F. & A. 26	Johnston	304	India	1804	Curling & J. Somes	London	Lon. Sydney	—	Æ 1	Æ 5
7	— William Bg C. 37	J. Beavis	165	Lwst'ff	1818	Clifton & Drp. 37	Lynn	Lyn. Nwcastl Lyn. Liverpool	—	Æ 1	Æ 4
8	— & Elizabeth	W Penton	162				Clay				1.3
9	— Bg pt I. B.	T. Shawl	169	Wells	1832	Breretons	Blakeny	Lon. Baltic	8	A 1	35
380	—	Wheeler	70				Maldon				
1	— & Harriet	H Lawson	231				Nwcastl				
2	— & Jane Sr I. B.	J. Brown	90	Bing B	1835	Brown & C	Belfast	Bel. Coaster	8	A 1	35
3	—	W Wright W. Lester	116 102	Sndrld Drp. 37	1831	Wright & Page & Co	Ipswich	Gr. Ballina Liv. Newcastle	8	A 1	Æ 3.5
4	— & Sarah Bg C. 31	J. Jobson R. Day	129	Tgnmh lrp. 34	1823	Hallett & C Capt & Co	London Swansea	Lon. Cuba Sws. Waterfd	—	Æ 1	Æ 2
5	Hepburn Hall	G Hålbart	85				Whitby				
LOST 6	Herald Bg f.s. & d. 35 I. B.	Blackburn	358	Whtby	1799	Smiths	Nwcastl	Nwc. Qubec	—	Æ 1	35
7	— Bk f. & C. 32	J. Goldie	307	Abrd'n	1826	J. Forbes	Aberdn	Abn Savanh	10	A 1	Æ 35
8	— Sk I. B.	Hughes	54	Bltimr	1831	Hughes	Baltim'r	Liv. Coastr	—	Æ 1	35
9	— Sw I. B.	J. Moffatt	257	Sndrld	1833	G. Wood	Sndrld	Sld.	7	A 1	35
390	—	S. Mowle	174				Liverp'l				
1	— Sw f.s. & C. 35	J. Noble	235	Sndrld	1822	Smith & C	Sndrld	Liv. S Leone	—	E 1	1
2	— Sr	Richards	78	Plymh	1831	Shippng C	P'nznce	Pnz London	10	A 1	34
3	— Sr f. & C. 32	Robinson	171	I. of Wt	1825	Langtry	Belfast	Lon. Belfast	12	A 2	Æ 4
4	— Sk	J Scaddan	57	Scilly	1835	Edwards	Scilly	Sil. Malaga	10	A 1	35
5	— Stm	J. Vivian	127	Grnck	1831	Hayle St C	St. Ives	St. I. Bristol	10	A 1	35
6	—	B. Ward	88	MC Srprs	35		Hull				
7	Herculean Bk	M. King	317	Whtby	1828	Brecklbnk	Wthavn	Liv. Calcut.	—	Æ 1	5
8	Hercules Bg f. & C. 34 s. YM. 35	H. Cherry	173	Bristol	1825	Capt & Co	Bristol	Brs. Odessa	—	Æ 1	35
9	—	Creighton	245				Wthavn				
400	— Bk f.s. & C. 33	T. Daniels Clarkson	483	Whtby	1822	Carter & C	London	Lon. N. S. W. Lon. NYork	—	Æ 1	34

271



No.	Ships.	Masters.	Tons.	BUILD.		Owners.	Port belonging to.	Destined Voyage.	Classification.	
				Where.	When.				No. Years first assigned.	Character for Hull & Stores.
01	Hercules <b>I.B.</b>	O. Harris	83	Milfrd	1812	Capt & Co	Milford	Lly. Ireland	—	Æ1
2	—	J. Reid	252				London			9
3	—	Robinson	136				Scarb'ro			
4	—	Sutherland	72				Gl'sgow			
5	—	Stm J. Wilson	265	Livrp'l	1835	St Geo Co	Dublin	Liv. London	7	A 1
6	Hereford	C. Freer	261				Livrp'l			1
7	Herefordshire	E. Ford	1355				London			
8	—	Sr T Lowday	106	Herefd	1824	F. Beetson	Bristol	Lon. Bristol	10	Æ1
9	Hermes	Bk Oliphant	241	Livrp'l	1836	Tayleur &	Livrp'l	Liv. Lima	11	A 1
10	—	Sr P. Roger	152	Dndee	1832	Edwards	Dundee	Dun.	8	A 1
1	—	Sw W. Gray	268	Shields	1800	J. Roxby	S. Sh'lds	Shl. London	—	E 1
2	Hermeine	Sw G. Haire	238	Sndrld	1800	Atkinson	N. Shlds	Nwc. Londn	—	E 1
3	Hernosand	Sr Swensow	192	Hrns'd	1834	Wilkner	Hrns'd	Jer. Gotnbg	5	A 1
4	Hero	J. Ball	62				Drtm'th			
5	—	Bg J. Bell	165	Prize		Manlaws	Poole	Poo. Amer.	—	Æ1
6	—	Sr J. Bird	88	Livrp'l	1808	G. Castle	Livrp'l	Liv. London	—	E 1
7	—	A. Dady	81				London			2,37
8	—	Blackmre					Rchestr			
9	—	S. Buck	167				Sndrld			
10	—	J. Burrell	86				Leith			
11	—	P. Bussell	84				B'dgwtr			
12	—	Bg J. Card	180	Wrktn	1812	Capt & Co	Wthavn	Cff. Dublin	—	Æ1
13	—	s. & p'ts. 33 Harrison					Wrkngtn			1,37
14	—	Sr T. Dallin	87	Ilfrcm	1817	Capt & Co	Ilfr'cmb	Ply. Coaster	E 1	
15	—	I.B. S Dowson	70				London			9
16	—	F. s. & C. 34	420	Bristol	1823	Dowson &	London	Lon. N.S.W.	12	Æ1
17	—	W Draper	83				Yarmth			34
18	—	R. Dye	155				London			

272

# H

No.	Ships.	Masters.	Tons.	BUILD.		OWNERS.	Port belonging to.	Destined Voyage.	Classification	
				Where.	When.				No. Years first assigned.	Character for Hull & Store.
426	Hero	J. Galie	83				Jersey			
7	—	J. Geddir	76				Banff			
8	—	Sk Gibson	143	Shmtn	1825	Langtry & Co	Belfast	Lon. Belfast	12 A	1
9	—	Bg W. Heard	142	Chepst	1816	Capt. & Co	Bidefrd	Brs.	—	E 1
430	—	pt I.B Sw Hitchc'ck	207	lrp. 32 & 35	1817	Oxley & Co	Lynn	Lyn. Quebec	—	E 1
1	—	W. Mason	194	Srdld						
1	—	Sr Hunter	111	Ipswch	1825	Polden & c	London	Lon SAndro	12 A	1
2	—	C.34 J. Janion	75				Liverp'l			
3	—	P. Jenkins	180				Bristol			
4	—	D. Jones	61				Crdigan			
5	—	Bg Jordeson	189	Swns'a	1815	CJordes'n	London	Nwc. Londn	—	E 1
6	—	r. & s. 35 S R. Kild	409	O & R. P	1808	N Kl & Srprs 35	Whitby	Brs. Quebec	—	E 1
7	—	r. & s. 35 J.J. Large	214	Wh'tby	1817	Campion	London			3
8	—	lrp. 35		Drp. 36						
9	—	Lovering	91				Ilfr'cmb			
440	—	M'Intosh	126				Invern's			
1	—	M'Kellar	69				Glasgw			
2	—	M'Laren	82				Grgmth			
3	—	FMaddyn	87				B'maris			
4	—	Bg Mitchell	182	Mntr's	1829	A. Sherat	M'ntrse	Lon V. Brasg	7 A	1
5	—	C.34 Allen	170	Srprs 36						34
6	—	Bg D. Morris	322	N. Brns	1823	Leitch & C	Gr'nock	Cly.	—	E 1
7	—	pt s. & C. 33 G. Morris	58	BB. PS & Hk		ND. TSds &	lrp. 31			35
8	—	Llan'lly								
9	—	J. Norie	146				Dundee			
450	—	Sr S. Sawle	76	Fowey	1829	Capt. & Co	Falm'th	Lon. Malaga	10 A	1
1	—	C.32								35
2	—	Sentlbury	60				Fowey			
3	—	S Smalwod	388	Whtvn	1820	Grayson	Wthavn	Wrk. Liv. Batavia	—	E 1
4	—	F. s. & C. 34 W. Smith	62				Preston			34

242

No.	Ships.	Masters.	Tons.	BUILD.		Owners.	Port belonging to.	Destined Voyage.	Classification.	
				Where.	When.				No. Years first assigned.	Character for Hull & Stores.
51	Hero	Thirkettle	62				Yarmth			
2	Sw T. Wilson	184	Sndrld 1808	Wear & C	Sndrld	Scr. Coaster		E 1		
	I.B. J. Matthews	174	O.F. & E. 1rp. 35		Scarbro			6		
3	of Malown S. J. Smith	482	Calcut 1820	Dirom & C	London	Lon. Bmbay		E 1	E 1	
	f.s. & C. 33, pt I.B.	Grund	T.			Cly. Madras		35	3. 37	
4	of the Nile	F. Sinnet	207			London				
5	Heroine	J. Ball	80			Drtmth				
6		D'lyrmp	316			London				
7	Sr Godfrey	89	Drtmn 1826	T Godfrey	T rquay	Drt. Hull		10 A 1	A 1	
	C. 28, pt 34 I.B.	97	1rp. 36	Restor'd	36-5 Yrs	Tgn Newcastl		35	9	
8	S W. Johns	375	Bristol 1835	C Weaver	Bristol	Liv.		10 A 1		
	C. 36		1 mo					11		
9	S M'Carthy	599	Calcut 1817	Ferguson	Calcutt	Lon. Madras		E 1		
	s. 32 C. 35 I. B.		T. S T S d & lrp 32					35		
10	Sw Mallory	168	Tpshn 1816	W Tapley	Tgmth	Liv.		E 1		
	C. 34		sw. & T Sds 29					34		
1	S Murphy	340	N. Brns 1827	Roy & Co.	Liverp'l	Liv. N. Orlns		E 1		
	f. & s. 33							34		
2	Sr Murray	129	Brbads 1828	Lawrie & c	Brbad's	Lon. Africa		E 1		
	C. 32		O. Glt & P.P.	Srprs 35				35		
3	S J. Welch	387	Dndee 1831	D. N. W.	Dundee	Dun.		7 A		
	pt d. —			F. Co.				34		
4	Heron Sw	245	Shi'lds 1802	Tindle & C	SShi'lds	Shl. London		E 1		
	pt s. & pt d. 33, pt I.B.		O. E & R P.	Srprs 36				1		
5	Herring	Cammish	64			Scarbro				
6	Hersey	Green'w'd	168			London				
7	Herstelling G	Wikkop	82	Holld	Duyndan	N'dwyk	Liv.	E 1		
	I. B.							35		
8	Hester	Headley	147			London				
9	Sr J. Nicholls	82	Cork 1827	M. Wallis	Cork	Crk. Nwport		8 E 1		
	I. B.							1		
10	— & Hannah	Duffil	73			Rochstr				
1	Hetty	Williams	105			London				
2	— Clifton	Banister	103			Lancstr				
3	Heywood S	J. Jones	447	Chestr 1806	Sir J. Tobin	Liverp'l	Liv.	E 1		
	f. & C. — pt 35		O. P. & P. P.	rebuilt 31 s	K1 & Srprs 35			35		
4	Heyworth Bg	Pritchard	222	Wh'tby 1828	Willis	Whitby	Liv.	10 A 1		
	C. 31							34		
5	Hibernia	Bedwell	83			London				

274

# H

No.	Ships.	Masters.	Tons.	BUILD.		Owners.	Port belonging to.	Destined Voyage.	Classification	
				Where.	When.				No. Years first assigned.	Character for Hull & Store
476	Hibernia	J. Driscoll	193				Kinsale			
7	— Sp	J. Driscoll	44	Bltimr	1818	J. Driscoll	Baltimr	Crk. Bristol	—	Æ 1
	I. B.			O & RP						35
8	— S	Gillies	432	Cowes	1811	Jacob & S.	London	Lon Calcuta	—	Æ 1
	f. & s. 31. C. 35			nw & TS	ds 27	ND. 34				35
9	— Sp	G. Lewis	68	Crdign	1822	Davis & C.	Crdigan	Sli.	—	Æ 1
	I. B.									34
480	— Sw	M'Don'gh	123	Nwcstl	1835	Irelands	Galway	Nwc. Irel'nd	7 A	1
					l mo					35
1	—	S. Pearce	136				Dover			
2	—	A. Scott	103				Preston			
Sunk 3	—	J. Sharp	168				Sndrlnd			
4	— Sw	D. White	174	Chepst	1818	J. Raynes	Cork	Liv.	—	Æ 1
	f. & C. 33									34
5	— Bg	Williams	63	Bristol	1799	Williams	Pulh'ly	Bms. Shrm	—	Æ 1
	I. B.			lrp. 34						35
6	—	J. Williams	210				Liverp'l			
7	Higginson	J. Gillespy	453				Liverp'l			
8	Highbury	Faulkner	267				London			
9	Highfield Bg	G. Brown	142	Chestr	1812	Bibby & C	Liverp'l	Liv. Dublin	—	Æ 1
				P. TSds	lrp. 35					35
490	Highflyer Sr	J. Newton	106	Ptsmh	1823	Bowers	London	Lon.	—	A 1
				len. 34			Restored	1834—6 Yrs.		34
1	Highland Lad Sr	T. Betts	113	Yrmth	1830	Th'mpson	Yarmth	Liv.	9 A	1
	C. 34									35
2	Highlander	J. Gardner	241				Liverp'l			
3	— Bg		220	NProv	1819	Pirie & Co	London	Lon. Africa	—	Æ 1
	f. & C. 33			C. P. P. & P.						34
4	— Bg	A. Lindsay	161	Mntr's	1829	Strachan	M'ntrse	Mtr. Baltic	8 A	1
	pt I. B.		154	Srjrs	37					35
5	—	M'Kenzie	68				M'ntrse			
6	— Bg	Mitchell	174	Abrd'n	1817	Kean & Co	Aberdn	Lth. C. Bret.	—	Æ 1
		J. Fluckart		ND. 32	lrp. 36	Crawford	Montros	Abn. Quebec		34
7	Hilchina Geer	Roolsema	97	Vnd'm	1833	Roolsema	Vend'm	Lon. Amster	7 A	1
	-dina G I. B.									1
8	Hilda G	Jubr	176	Grfswl	1834	Capt. & Co	Grfswld	Lon. Stettin	7 A	1
	I. B.									35
9	—	S. Storm	157				Whitby			
500	Hind	J. Prodo	90				Aberdn			

275

No.	Ships.	Masters.	Tons.	BUILD.		Owners.	Port belonging to.	Destined Voyage.	Classification.	
				Where.	When.				No. Years first assigned.	Character for Hull & Stores.
01	Hinda Bk C.36 C.34	Lowthion	258	M'rypt	1834	Lowthion	Maryp't Wthavn	Lon.RioJan Liv.Canton	9 A 1 35	A 1 12
2	Hinde	R. Hall	192				Sndrld			
3	Hindley Bk C.—	J. Wardell	191	I. Man O.&RP	1831	Tayleur &	Liverp'l	Lon Cnaries	7 A 1 5	
4	Hindoo Bk F.&C.33	J. Askew	266	Whtvn	1831	Brcklbnk	Wthavn	Liv.Calcutt.	9 A 1 35	
5	— S	Driscoll	444	Belfast	1835	Sinclair &	Belfast	Bel.	10 A 1 35	LOST
6	— Bk C.35	Milward	310	Whtby Drp.35	1834	Douglas &	Liverp'l	Liv. Demra	10 A 1 35	
7	Hindustan S F.&C.33	G. Lamb	424	Whtby	1819	Richardson	Whitby	Wtb. Qubec Restored 1836—4 Yrs	— A 1 5	
8	— S F.s.&C.33	J. Pattison C. Jackson	365	Livrp'l lrp.33	1817	Cropper & T. Harrison	Liverp'l	Liv. N. Orlns Liv. Africa	— A 1 34	A 1 12
9	— S C.34	Redman	501	London	1832	Curling &	London	Lon. Calcut.	12 A 1 35	
10	Hinton Bg	J. Brown	72	Emsw. ND TSds & lrp. 34	1810	J. Sullivan	Cork	Crk. Swnsca	— A 1 34	
1	Hippocampi Bg pts. 37 I.B.	J. Fowler	155	Drtmth lrp.33	1834	Harris & Co	Watrfrd	Wtf.	— E 1 4	
2	Hippogriff Sw	J. Vaughan J. Hodson	231	Sndrld	1832	R. French	Sndrld	Sld.	7 A 1 1	A 1 1,37
3	Hippomenes Bk F.s.&C.37	A. Duthie	315	Nantz s. TSds & lrp. 31	1819	Scott & Co	London	Lon. V'lprso Liv. Val'raso	— A 1 2	A 1 2,37
4	Hiram Sr pt I.B.	T. Dally	125	Drtmth trp.31	1816	Stephens	Drtm'th	Lon.	— E 1 3	
5	—	J. Gibson	81				Scilly			
6	— Sr C.31	Smardon	133	Drtmth	1822	T. Brown	Drtmth	Lon. Malta	— A 1 34	
7	Hirondelle Sr	E. Renalle	82	Bidefd	1834	Drevers &	Dublin	Dub. Bord'x	12 A 1 35	
8	— Sr	E. Scollay	135	Whtby	1835	H. Barrick	Whitby	Wtb. Nwcastl	10 A 1 35	
9	Hobbs	Buchanan	63				London			
10	Hoddon Cas- tle	Cassiday	80				Dmfries			
1	Hodgson Bg	T. Peck Smith	84	Yrmth Drp.37	1825	J. Watling Crisp	Yarmth	Yar. Liverpl Yar. Nwcastl	10 A 1 34	A 1 4,37
2	Hoffnung K I.B.	J. Berner	84	Gfswd Rebuilt 26		Wiergang	Grfswld	Gns. Sndrld	— A 1 34	
3	Hoghton Bk	W Hunter	274	Sndrld	1825	Terry & C.	Hull	Hul. Baltic	10 A 1 2	
4	Hogue	I. Hill	115				Bristol			
5	Holderness LOST	J. Brown	232				London			

246

## H

No.	Ships.	Masters.	Tons.	BUILD.		Owners.	Port belonging to.	Destined Voyage.	Classification	
				Where.	When.				No. Years first assigned.	Characte for Hull&Stor
526	Holecombe K s.26I.B	Wreyford	123	Altona	1803	W Penson	Tgnmth	Tgn.Liverpl	—	E 1 34
7	Holkham	H Garratt	80				Wells			
8	Holland	G. Dowell	175				Sndrlnd			
9	HoltersMinde Bk d.31 I.B.	Chrst'nsm	221	Arndle O.&F.	1810	P. Lund	Dram'n	Liv.Norway	—	E 1 35
530	Holyhead Tra -der Sr	J. Jones	78	Fdshw	1821	WB Jones	B'maris	Nry.Liverpl	—	Æ 1 34
1	Home Sw ptI. B.	J. Miller	361	Nwctl O&RP, Srprs	1826	Younger 36	NShilds	Shl. Amer.	—	Æ 1 2
2	HomeBrewed Ale	J Glasgow	80				Sndrlnd			
3	Honiton Pac- ket	Haycraft	68				Lyme			
4	Honor Sr C.35	Christmas	114	Yrmth	1835	Garwood	Yarm'th	Yar. Yar.Meditan Yar.Liverpl	12 A 1 A	35 1
5	—	Harrison	147				Nwcastl			
6	Honora Sr I.B.	Roberts J. Honey	87 64	Qubec O.E.&S.	1827	FBeeston	Bristol	Liv.	—	E 2 1,35
7	Honour Sr	P. Hudry	85	Fowey	1834	P. Hudy	Fowey	Foy.Newp't	10 A 1	34
8	Hooghly S F.s.&C.32	J. Bayley	466	Londn sw. Tsd s&lrp	1819	Buckle &c 34	London	Lon. N.S.W	—	Æ 1 34
9	Hoop G I. B.	P. deBoer	118	Gronin	1823	T. Zwart	Gronin	Liv.Amster.	—	Æ 1 35
540	— G I. B.	D. Guyt	88	Hollnd		Kuyper &	Rttrdm	Liv. Rttrdm	—	E 1 35
1	— G I. B.	Lesteuver	120	Amstr. nd.&lrp	34	Boutmy	Rttrdm	Dun.	—	Æ 1 4
2	— G s. Zinc 29 I. B.	J. Mugge	224	Dordt	1826	H'gstratn	Dordt	Liv. Dordt	—	Æ 1 34
3	—	Wilkins'n	73				Rmsgat			
4	Hooton	L. Skelly	110				Drghda			
5	Hope Bg ptI. E.	J. Ablett A. Ceison	188	Sndrlnd Srprs 36	1823	T. Ayre Ceison & C	Lynn	Lon. Shields Nwc. Lynn	—	E 1 E 34
6	— Sr	R. Aitken	105	Brdprt	1822	Sw'nstn &	Liverp'l	Liv. Coaster	—	Æ 1 34
7	—	Anderson	102				Wthavn			
8	—	W. Barnes	79				Maldon			
9	—	J. Beer	117				Sw'nsea			
550	—	Benfield	66				London			

277

No.	Ships.	Masters.	Tons.	BUILD.		Owners.	Port belonging to.	Destined Voyage.	Classification.	
				Where.	When.				No. Years first assigned.	Character for Hull & Stores
51	Hope	J. Black	262				Bristol			
2	Sk pt I. B.	A. Blair	61	Perth	1826	Anderson	Boness	Lth. London	—	Æ 1
3	Sr C.33 pt I. B.	J. Boxer	125	Plymh	1820	Lillwall & Drp. 36	London	Lon. Rtrdm	—	Æ 1 35
4		J. Brown	219				Sndrlnd			Æ 1 5,37
5		R. Brown	214				Nwcastl			
6	Sr pt I. B.	J. Buick	149	Arbrth	1832	D. Muir	M'nt'rse	Lon. Ptrsbg	5	A 1 35
7		S. Bulley	73	O. & E.			Drtm'th			
8	Sk I. B.	G Bunday	64	Portl'd	1803	Mitchel & ND. 32, NW. TS ds & lrp. 33	Ptsm'th	Pts. London	—	Æ 1 4
9	Sr pt I. B.	J. Burnett	79	LHmp	1835	J. Burnett	Arundel	Wtf.	10	A 1 35
660		Campbell	87				Gl'sgow			
1	Bg I. B.	S. Catt	101	Hull	1835	S. Catt	Rye	Lon. Dublin	—	Æ 1 5
2		Chitham	67	len. ND. w. TS d- & lrp. 36			Clchstr			
3		W. Collins	76				Fvrsh'm			
4	Sr	Cousins	113	Ipswch	1822	Page & Co.	London	Ips.	—	Æ 1 34
5	Sr I. B.	Crowte	127	Drtm'h	1811	J. Vittery	Drtm'th	Liv. Coaster	—	E 1 35
6		C'ninghm	233				London			
7		T. Davies	62				Sw'nsea			
8	Sp I. B.	W. Day	41	Prize		Calver & C	Ipswich	Ips.	—	I. 1 2
9	Sw d. I. B.	J. Donkin J. Moore	275	Whtby	1797	Donkin & Srprs 35 & 37	N. Shlds	Nwc. Amer.	—	E 1 35 3,37
70	Sp pt I. B.	Eade	84	Ipsw'h	1836	Pilboro'	Clchstr	Ips.	5	A 1 4
1		J. Eavey	73				Maldon			
2	Bn	T. Elder	95	Spey	1826	Hopseck	Banff	Bnf. London	—	Æ 1 1,37
3		W Farman	86	P. s. & S. lrp. 37			Yarm'th			
4		J. Fleming	124				Sndrlnd			
75	Sr C.34 over pt I. B.	Fox Fell	101	Leith	1830	W. Ck M. Co.	London	Lon. Ireland	7	A 1 4

270

No.	Ships.	Masters.	Tons.	BUILD.		Owners.	Port belonging to.	Destined Voyage.	Classification	
				Where.	When.				No Years first assigned.	Character for Hull & Store.
576	Hope	T. Gamatt	60				Chester			
7	Bk d. 34	Gaymer	172	Swins'a ND. 33	1817	Embleton	London	Lon.	—	Æ 1 5
8	Bg s. Y.M. 34	J. Guthrie	166	Berwk lrp. 34	1814	Ashton & c	Liverp'l	Glr. Liv. Medit.	—	Æ 1 35 4
9		W. Guy	66				Bristol			
580		G. Harvey	84				Fowey			
1	Sw pt d. — I. B.	J. Harvey	218	Leith Srprs 35	1810	G. Shanks	N. Shlds	Nwc. Londn	—	E 1 35
2		J. Havard	112				Crdigan			
3	Bg	W. Hendry	124	Lynn N Kl & Sr	1807	Bottomy	Lynn	Lyn. Coaster	—	Æ 1 4
4	Sr	Hepburn	134	Leith	1826	Davidson	Invrn's sbn.	London	—	Æ 1 8
5		M. Hicks	175	Srprs 36			Scarbro			
6		R. Hicks	135				Drtm'th			
7		J. Huddart	243				Wthavn			
8		D. Hughes	60				Abstw'h			
9		H. Mphrys	93				B'maris			
590		D. James	69				Dublin			
1	Bn C 36	Jennings W Tope	129	Plymh	1820	R. Harvey	Drtmth	Cly. Mesina	—	Æ 1 10
2		J. Jones	86				Chester			
3		N. Kelvie	82				Gl'sgow			
4	Sr I. B.	Llewellyn	85	Crdign pt nd. &	1802	Capt. & Co	Milford	Cff. Liverp'l Liv. Limerick	—	Æ 1 35
5		J. Loft	61				Maldon			
6		Lowndes	79				Liverp'l			
7	Bk C. 36	M. Cullum	273	Dmbtn O.P. & E.	1827	M. Cull'm	London	Liv. Hob. Tn	7	Æ 1 4
8	Bg pt s. & C. 35 over	M. Dougal	157	Chestr lrp. 35	1816	Sanderson	Gl'sgow	Cly.	—	Æ 1 35
9		J. M. Lean	80				Gr'nock			
600		M. Nmara	72				Wthavn			

249



No.	Ships.	Owners.	Tons.	BUILD.		Owners.	Port belonging to.	Destined Voyage.	Classification.		
				Where.	When.				No. Years first assigned.	Character for Hull & Stores.	
601	Hope	Sr M'Quod	84	Dmbtn	1824	Maxwell	Belfast	Bel. Scotlnd	—	Æ 1	E 1
		I.B. Bg	67	pt P. plk		Srprs 26		Nwc. Ireland			34 10
2	—	Messurier	211	Jersey	1832	F. Tupper	G'rnsley	Gns.	7	A 1	
3	—	Bg T. Moore	131	N.Scot	1828	Cunngm	Derry	Sli.	—	Æ 1	LOST
		s.35		BB.Hk	O&P						35
4	—	Bg Neville	96	N'fnd	1809	Robinson	London	Lon N'fndld	—	I. 1	
		I.B.		BB J.	& P.						3
5	—	Bg Nicholas	182	Newpt	1823	Nichols &	Cardign	Bms. Londn	—	Æ 1	
		pt I.B. D Nicholls		n Kl 36							11
6	—	Nicholas	130				Cardign				
7	—	T. Parrott	51				Goole				
8	—	Sr G. Peggie	74	Bnt. Isl	1825	R Hendry	Wemy's	Lth. Hambro	—	A 1	
				trp. 35			Restored	1835—4 Yrs			35
9	—	Sw WPhillips	156	Swns'a	1813	Rob'tson	Milford	Mil. Coaster	—	Æ 1	
		I.B.									35
610	—	Bg J. Pigeon	110	Yrmth	1807	G. Palmer	Yarmth	Yar. Lond'n	—	Æ 1	
											34
1	—	Popham	53				B'nstple				
2	—	Sw J. Reed	163	Sndrld	1811	Chapman	Sndrld	Lyn. Sndrld	—	Æ 1	
		I.B. Chapman	141	nd. & trp.	37		Lynn				4.37
3	—	Reynolds	234				London				
4	—	Rich'rds'n	66				London				
5	—	R Roberts	78				Milford				
6	—	Sr Robinson	74	Plymh	1801	Robinson	Liverp'l	Crk. Liverpl	—	E 1	
		I.B.									35
7	—	A. Ross	63				Grgmth				
8	—	Bg J. Rowell	144	Rdbge	1824	W. Atfield	Ptsm'th	Pts. Snd'rld	—	Æ 1	
		pt I.B.		Srprs 36							2
9	—	Salesbury	97				Exeter				
20	—	Bg S. Sanders	177	Tgnmh	1803	W Warren	Exeter	Det. N'fndld	—	Æ 1	
		s.30 I.B. W Symonds		Jpp. 30			Teignmh				3.37
1	—	Bg C. Sawyer	130	Hull	1817	C. Sawyer	Hull	Hul. H'mbro	—	E 1	Æ 1
				Srprs 35	& 37	Emercy & C		Hul.			3 2.37
2	—	S. Sawyer	52				Plym'th				
3	—	Shaddock	153				Poole				
4	—	S Shugrue	377	Bristol	1827	Bodingt'n	Bristol	Lon. St. Kits	10	A 1	
		C.									34
25	—	J. Simpson	77				Mntr'se				

No.	Ships.	Masters.	Tons.	BUILD.		Owners.	Port belonging to.	Destined Voyage.	Classification	
				Where.	When.				No. Year first assigned.	Character for Hull & Sto
626	Hope	Sr I. B.	R. Smith	66	P.E. Isl	1821	T Gaffney	Wxford	Liv. Coaster	— E 1
7	—	Sr	R Stafford	70	BB. S & P. LHmp	1814	Penton &	Ptsm'th	Gl. Newry	— E 1
8	—		Stephen	66				Mntr'se		34
9	—		Stephens	76				Bristol		
630	—		J. Storey	82				Lancstr		
1	—	Bg C. & Pts. 36 G. 33	D. Swan	196	Grn'ck NW & Sprs 36	1817	Scott & Co	Gr'nock	Cly. Demra. Cly. StThos	— E 1
2	—		J. Swayne	66				Leith		34
3	—		G.A. Tate	203				Stocktn		
4	—		Thomas	65				Chchstr		
5	—	Bg C. 32	W. Toke	128	Yrm'th	1819	R. Harris	Drtm'th	Lon. Gibralt	— E 1
6	—		S. Tolcher	63				Drtm'th		34
7	—		Topping	107				Irvine		
8	—		HTowells	60				B'dgwtr		
9	—		W. Trail	63				Mntr'se		
640	—	Bk F. & S. —	W. Turner	158	Livrp'l	1801	Ynglsbnd	Wthavn	Cff. Liverpol	— E 1
1	—	Bg I. B.	Vautier	140	N K130, ND. W. & N. R.P. TS Abrdn	1815	Perchard	ds 31 Jersey	Jer. Brazils	— E 1
2	—		Webster	112	trp. 33			Dundee		35
3	—	Bk PH. & S. 33	G. White	396	P.E. Isl	1828	Pilkinton	Liverp'l	Liv. Quebec	— E 2
4	—	Sw F. & d. 31, I. B.	Williams	156	BB. S. Hk & P Gl'ster	1800	Capt. & Co	Drp. 34 Chpstw	Liv. Gl. Chepst	— E 1
5	—	Bk I. B.	Williams	32	ND. & lrp P'lhly	1808	Capt & Co.	25 Srp. rs 35 & 36 P'helly	Gl. Coaster Npt. Runern	— E 1
6	—		Wilstead	62	trp. 32			Rchestr		34
7	—		T. Wood	107				Krkw'll		
8	—		W. Young	66				Brdlgtm		
9	—	& Athlone Sw	J. Bourne	245	Sndrld	1831	H. Magee	Sndrld	Sld. Quebec	8 A 1
650	Hopeful	Sr F. S. & C. 33	Longridg Seward	130	Ipsw'h lrp. 33	1824	Hutton	London	Lon.	— E 1

281

No.	Ships.	Masters.	Tons.	BUILD.		Owners.	Port belonging to.	Destined Voyage.	Classification.	
				Where.	When.				No. Years, first assigned.	Character for Hull & Stores.
51	Hopewell	M. Carson	104				Wells			
2	Bk F. & S. 33	W. Dales	349	Hull	1792	Smith & C	London	Lon.	—	E 1 LOST 35
3		W. Dixon	153				Sndrlnd			
4		Gouthwte	50				Hull			
5		DHughes	75				Liverpl			
6	Bk C. 34	J Leggett	268	Whtby	1828	R. Hall	Liverpl	Liv. Africa	8	A 1 E 1 4
7	Sp I. B	R. Owens	71	Crdign	1826	Griffiths	Cardign	Crk. Dublin	—	E 1 35
8	S C. 33	C. Parent	458	London	1820	Sh'dden &	London	Lon. Jamaica	—	E 1 E 1 35 10
9		R. Pearce	78				W'yenth			
660	Hopkinson	J. White	397				Liverpl			
1	Bk F. & C. 32	H. Arnold	403	Hull	1815	J. Somes	London	Lon. C. G. H.	—	E 1 2, 37
2		Winter T. Fudge	128				Bridp'rt			
3	Bg C. 34	Hodgson	279	Wrktn	1824	Bushby &	Wrkgn	Liv. Quebec	—	E 1 3
4		Marchant	57				London			
5	Horn C. 35	M Garrett	266	Sndrlnd	1830	Horn & Co	Sndrlnd	Liv. Trieste	7	A 1 35
6		Stevenson	370				Dundee			
7	Hornby C. 33	G. Allen	276	Bristol	1833	Ogden & c	Bristol	Brs. Jamaica.	11	A 1 35
8	Hornet C. 36	R. Jones	75				B'maris			
9		J. Palmer	60				Yarm'th			
670	Horta	C. Wood	248				Nwcastl			
1	Hortensia C. 35	J. Read	254	Nwcastl	1827	Smith & C.	London	Liv. Sincapr	10	A 1 35
2	Horwood C. 35	Wrights'n	163	Shmtn	1829	Barry	London	Lon.	12	A 1 35
3	Hotspur p. & C.	JDtchbrn	206	Mrypt	1821	Dtchburn	Mryp'rt	Sli. Quebec	—	E 1 E 1 35 3, 37
4	C. 37 I. B.	J. Steele Hndhagh	240	N Kl & S Sndrlnd	1830	Atkinson	Whitavn N. Shlds	Crk. Liverpl Nwc. Londn	8	A 1 35
175		W Walker	53				B'rwick			

# H

No.	Ships.	Masters.	Tons.	BUILD.		Owners.	Port belonging to.	Destined Voyage.	Classification	
				Where.	When.				No. Years first assigned.	Character for Hull & Stow.
676	Hotspur Bk PH.&C.34	J Wishart Murrey	206	Hull	1830	Wishart J.Somes	London	Lon. Lon.StSebastn	10 A 1 A	35
7	Hottentot	R.Sinclair	157				London			
8	Howard S C.36	W. Clark	398	Ptsmh US. PP	1830	Gordon & TSds Drp.36	N. York	Liv. N.York	7 A 1	4
UNK 9	— Sk	J Cornw'll	72	Ipswch len.32	1824	Cornwall	Ipswich	Ips.	10 Æ 1	34
680	— Bk	A. Hatton C.&pts.37	197	Dmbtn	1833	Martin & c	Gr'nock	Cly. Manilla Cly. Havannah	10 A 1 A	34 4.3
1	— Bg	W. Spark	252	Nwcastl	1832	Spark & C	Exeter	Lon.	7 A 1	35
2	—	A. Young	71				Harwch			
LOST 3	Howden Sr	S. Brittain	97	B'llQy	1834	W. Carter	Goole	Goo.	7 A 1	35
4	Hubert	WHubert	78				London			
5	Huddersfield	E. Noakes	346				Liverp'l			
6	Hudgill	Hendersn	248				Nwcast			
7	Hudscott Bg I.B.	W Bignall J. Berry	78 65	Bidefd	1828	Tardew	Bidef'rd	Fal. Seville Ply. Coaster	10 A 1 A	34 1.5
8	Hudson Bg C.33	Bayfield	188	Yrmth	1833	J. Clark	Yarmth	Liv. Lima	11 A 1	35
9	Hugh Bg C.pt s.&ptr.34	T. Crosby	212	Belfast Irp.34	1814	Wilson & c nw. & TS ds 35	Dublin	Dub. Qubec	— Æ 1	6
690	— Charles Bo wden Sr	D.M. Nab	65	Pt Fry	1830	Conway & PP TS ds 8 Mo	Newry	Gr. Pt Rush	6 A 1 Æ	35
1	— Crawford Sp	P. Erwing	59	Grnck	1829	M. Farlan O. BB. & RP. 9 mo	Grnock	Sli. Glasgw	6 A 1 Æ	35
2	— Wallace	T. Hunter	308				Nwcastl			
3	Huldah Sr	P. King	84	Tpshl	1825	Roach & C	Wxford	Wex. Liverp'l	10 A 1 Æ	35
4	Hull Bg	G. Lister Spendlove	116	Selby	1815	Garthorn nd. w. & TSds 30, Srprs 33	Hull	Hul. Oporto Hul. Hambro	— Æ 1 Æ	35
5	— Packet Sr	J.M. Ilvin	81	Brwick	1823	T. Ashley	Dublin	Dub.	— Æ 1	35
6	Humber	W. Buist	117				Dundee			
7	—	J. Naylor	123				Hull			
8	—	J. Spring	107				Hull			
9	Hume	Holloway	60				Poole			
700	Humility	Cawthorn	50				Hull			

203

No.	Ships.	Masters.	Tons.	BUILD.		Owners.	Port belonging to.	Destined Voyage.	Classification.	
				Where.	When.				No. Years first assigned.	Character for Hull & Stores.
01	Humility	P. Cherry	83				Hull			
2	—	Sr G. Ritchie	76	Hull	1817	G. Ritchie	Wick	Liv. Coaster	—	Æ 1
3	Humphrey S	J. Crooker	277	Bodmn	1831	Purington	Bath	Cly. N. York	5	Æ 1
4	Huntcliffe Sw	H. Ireland	182	Stcktn	1824	H. Ireland	Whitby	Ldy. Livrpl	10	Æ 1
		C. Walker	238	len. & lrp	36	Willis & C		Wtb. Shields		Æ 1
5	Hunter	J. Adams	76				Bristol			
6	—	J. Berwick	72				Leith			
7	—	Cornforth	205				Sndrlnd			
8	—	Sw J.H. Dodd	184	Sndrlnd	1829	T. Hunter	Sndrlnd	Sld.	8	Æ 1
9	—	G. Grieve	59				M'ntrse			34
10	—	Sr T. Hunter	91	Sndrlnd	1835	T. Hunter	Sndrlnd	Sld. Coaster	5	Æ 1
		I. B.		E.w.&Cb.	Drp 36					1
1	—	PKilwood	57				Boston			
2	—	W Pescod	193				Nwcastl			
3	—	Bg Shepherd	140	Yrmth	1827	Palmer	Yarmth	Lon.	11	Æ 1
		C.33 Sterry								35
4	Hunin gdon	J. Wilson	78				Hull			
5	Husdell	Bg J. Husdell	167	Sndrlnd	1822	J. Husdell	Sndrlnd	Sld. London	—	Æ 1
		I. B.		Srprs	34					34
6	Huskisson	J Addison	125				Chchstr			
7	—	Hningw'y	389				Liverpl			
8	—	Bk WHolmes	335	P.E. Isl	1826	Sinclair	Bristol	Brs.	—	Æ 1
		C.30 T. Hill		Hk BB	O & P	lrp.30 J & C	Hare	Newcastle Liv. Quebec		34
9	—	Bk T. Tuff	314	Sndrlnd	1825	Thompsn	London	Lon. Jamai.	10	Æ 1
		C.34 Marr		nw.	34					34
20	Hussar	JWilliams	119				B'maris			1,37
1	Hussey	Sk Maliph'nt	60	Swns'a	1821	Maliph'nt	Swntsea	Gns.	—	Æ 1
		I. B.								34
2	Hutchinson	Hutchnsn	227	Sndrlnd	1835	Hutchnsn	Sndrlnd	Sld.	8	Æ 1
	Sw	I. B.								35
3	—	Bk Robinson	289	Ulvstn	1825	Hargrave	Cork	Crk.	—	Æ 1
		C.36		Srprs	36					3
4	Hutton	Farquhar	175				Sndrlnd			
25	Hygeia	S C. Lucy	378	N.Brns	1825	Lawrence	Liverpl	Liv. St. And.	—	Æ 1
		C.34		BB.S.	Hk. & P.	lrp.34				34

No.	Ships.	Masters.	Tons.	BUILD.		Owners.	Port belonging to.	Destined Voyage.	Classification.	
				Where.	When.				No. Years first assigned.	Character for Hull & Store.
726	Hylton Sw pt I.B.	J Thirlwel	232	Sndrld lrp.31	1823	J.G. Reay	S. Shlds	Nwc. Baltic	—	E 1 35
7	—Castle	W Spence	215				Sndrldnd			
8	Hymen	Lothrngtn	344				London			
9	Hyndman	P. Merritt	312				London			
LOST 730	Hythe S F.s.&C.34	Dragner	1426	Lond'n	1821	Mjorbns	London	Lon. China	—	E 1 35
1	— Sw I.B.	J. Maslee	187	Sndrld lrp.34	1826	Alcock &	Sndrldnd	Sld.London	—	E 1 35

\*\*\* Additional Ships are inserted in the Supplement at the end of the Register.

505

No.	Ships.	Masters.	Tons.	BUILD.		Owners.	Port belonging to.	Destined Voyage.	Classification.		
				Where.	When.				No. Years first assigned	Character for Hull & Stores.	
1	Ianthe	Sw I. B.	Langley	253	Sndrld	1831 R. & T Ord	Sndrld	Sld.	8	A 1	
2	Iberia	Bg C.34	Lisk	174	Scrbro	1825 Willcox &	London	Lon. San Bla Lon Spain	10	Æ 1	Æ 1
3	Ibis	Bg	G. Harper	144	Selby	1815 Hopwood	Hull	Hul. Oporto	—	Æ 1	Æ 1
4	Ida	Bk	G Burgess	459	London	1804 Shepherd	London	Lon. Bmbay	—	I. 1	
5	—	Bg	R Fraser	459	London	1804 Srprs34	London	Lon. Bmbay	—	I. 1	
6	—	Bg	Edwards	239	Whthby	1831 Tobin & C.	Liverpl	Liv. Africa	10	A 1	
7	—	Bk	T. Ogle	305	Nwestl	1833 Johnson &	Nwcastl	Nwc. Medit.	9	A 1	
8	Idas	Bg	J. Banfield	159	Ilfrac'b	1833 Capt. & Co	Sw'nsea	Brs. Medit.	10	A 1	
9	—	Bk	T. Hollis	75	Cowes	1833 T. Hollis	Cowes	Wtf. Cowes	12	A 1	
10	—	Bk	J. Hunt	62			Aldboro				
1	Ide	Bg	Thomas	189	Yrmth	1832 J Paynter	London	Lon. Liverpl	11	A 1	
2	Idea	Sr	R. Cooper	189	Shrhm	1834 J. Russell	Limrick	Shm. Lmrck Lon Limerick	11	A 1	A 1
3	Idris	Bg	Pentecost	193	Brmth	1816 J. Gunn	B'maris	Lon.	—	Æ 1	Æ 1
4	Ilia	Sw	J. Jumelus	322	Finlnd	1834 Nylander	Uleborg	Nwc. Medit.	5	A 1	
5	Immanuel	Bg	L.N. Maag	160	Dnm'k	1829 Schmidt	Copngn	Cws. Oporto	8	A 1	
6	Imogen		G. Riley	331			Liverpl				
7	Imogine		Chapman	60			London				
8	Imperial	Bg	R Spencer	226	Sndrld	1826 Brown & C	London	Lon. Ptrsbg Lon.	9	Æ 1	Æ 1
9	Ina	Bg	Forward	258	Farhm	1825 J. Greig	London	Lon. Jamaica	12	A 1	
20	Inca		J. Lincoln	218			Liverpl				
1	Incertus	Sr	Golightly	110	Sndrld	1834 Thackary	Sndrld	Sld. Coaster	6	A 1	SUNK
2	Indefatigable	Bg	J. Roose	159	Trefeu	1801 J. Roose	Liverpl	Bel. London Lon Coaster	—	Æ 1	Æ 1
3	Indemnity		J. Marshall	272			Sndrld				
4	—	Bk	J. Roberts	305	Chpsto	1826 T. Joyce	London	Lon. Mauriti	10	A 1	Æ 1
25	Independence	Bg	Griffiths	326	pt n. T	1833 Sds Drp. 36	Cork	Lon. C. G Hope	3	Æ 1	Æ 1

No.	Ships.	Masters.	Tons.	BUILD.		Owners.	Port belonging to.	Destined Voyage.	Classification	
				Where.	When.				No. Years first assigned.	Character for Hull & Store.
26	Independence	T. Phillips	62				London			
7	Indian	Bg Borthwck	275	Mntral	1824	A. Parlane	Liverpl	Liv.	—	Æ 1
8	—	C.35 W. Grant	385	ND T Sds		& lrp. 35	London			35
9	—	Bg L Mackay	231	Wrktn	1820	J. Ritson	Mryprt	Liv. Quebec	—	Æ 1
30	—	r. & s. 31 Roberts'n	328				Nwcastl			35
1	Chief	Bg Dallimore	210	St And	1830	J. Chafey	StAnd's	Lon.	5	Æ 1
2	—	Hart Roberts'n	416	BB. Hk & P.		lrp. 33	Liverpl	Lon. Arkangel		Æ 1
3	—	R Spurdel	113				Poole			
4	Indus	Bk W. Hagart	368	Dmbtn	1832	Gilkeson	PtGlsco	Cly. Calcuta	10	A 1
5	—	C. & pt r. 36 McFarlan	397	P. P. T Sds			Nwcastl	Liv. Quebec	—	E 1
6	Industrie	Bk T. Wright	141		1813	H. Wright	Embdn	Liv. Bremen	—	Æ 1
7	—	f. s. & c. 35 I. B. G Vn Dyvn-	125	Fr'sl'd	1811	Vn Dyvn-	Catwck	Liv. Rotrdm	—	E 1
8	—	d. 26 I. B. boden I. Zellien	149	Srprs 26 Ost'nd	1834	B. Hooker	Ostend	Liv. Ostend	7	A 1
9	Industrious	D. Davies	111	Swnsa	1799	D'wl's I. C.	Cardiff	Cff. Liverp'l	—	Æ 1
40	Bg Ann	WMurrell	81	trp. 33			Maldon			34
1	Farmer	Williamsn	97				London			
2	Helen	T. Crokat	61				Alloa			
3	Industry	Anderson	55				M'ntirse			
4	—	H. Ash	65				Exeter			
5	—	Bk Bartlett	292	Cphgn		Restallic	Ply'mth	Ply. N. Amr.	—	E 1
6	—	pt s. & pt d. 34 Sk J. Bolt	71	Drp. 36 Wymh	1801	Bolt & Co.	Wymth	Wey. Londn	—	Æ 1
7	—	W. Boyde	93				Wthavn			34
8	—	Chandler	60				Gloster			
9	—	J. Clerc	131				London			
50	Bg F. Cobb	106	Brdltn	1828	Simpson &	Brdlgtm	Lon. Dnkirk		9	A 1
	pt I. B.									35

284



No.	Ships.	Masters.	Tons.	BUILD.		Owners.	Port belonging to.	Destined Voyage.	Classification.	
				Where.	When.				No. Years first assigned.	Character for Hull & Stores.
51	Industry	W. Collins	141				Wthavn			
2	—	B. Coxon	110				Sndrlnd			
3	—	J. Dawe	60				Exeter			
4	—	J. Dawson	96				London			
5	—	Dempster	60				M'ntrse			
6	—	J. Dunlop	114				Irvine			
7	Cr	Ennison	76	K's Yd.	1807	Harrison	London	Lon. Africa	—	Æ 1 34
8	—	T. Foote	64				Plym'th			
9	—	W. Fulton	77				Sndrlnd			
60	Sp	Griffiths	76	Abryst lrp.30 &	1799 33ND.	J. Jones	Abstwh	Abs. Coastr	—	Æ 1 35
1	—	J. Gunson	76				London			
2	—	S Harkness	346	Grnvill	1834	A. Yates	St Johns	Liv. St Johns	4	A 1 34
3	—	Harrison	99				Rye			
4	—	W. Hunt	61				Bristol			
5	—	WHurren	62				London			
6	Sp I.B.	H'tchinsn	71	Krkldy O.&F.N	1800 K1 34 ND.	Hutchis'n	Brnt. Isl lrp.35	Lth. Coaster	—	Æ 1 34
7	—	W. Jeffers	69				Dundee			
8	—	L'ngmaid	71				Looe			
9	—	J. Laws	65				Sthw'ld			
70	Bg	E. Lemix	196	Belfast ND.34	1820 lrp.36	J. Dunn	Belfast	Bel. Quebec	—	Æ 1 3
1	—	W. Lucas	61				Plym'th			
2	—	AM·Leod	113				Strn'wy			
3	—	T. Moss	93				Yarm'th			
4	—	G. Pawley	67				Rchestr			
75	—	J. Paynter	73				St. Ives			

add

No.	Ships.	Masters.	Tons.	BUILD.		Owners.	Port belonging to.	Destined Voyage.	Classification	
				Where.	When.				No. Years first assigned.	Character for Hull & Store.
76	Industry	Powditch	86				Wells			
7	—	G. Reid	76				Invr'n'ss			
8	—	Robert's'n	61				Dundee			
9	Sw	Rowlands	131	Tnmth	1803	Starbuck	Milford Gr.		—	Æ 1
80	—	J. Rutland	134	ND.W.&	TSds	31	Lynn			34
1	—	Schofield	54				Hull			
2	Bn	J. Scurr	57	Mrypt	1818	Scurr & Co	Wthavn	Mpt. Coastr	—	Æ
	I.B.		44	ND.34N	v.&T	Sds36	Srprs37	Marypt		6.
3	Sr	W. Smith	76	Brxhm	1817	Smith & C	Drtm'th	Drt. Gijon	—	Æ 1
				ptND.&	lrp.	34				34
4	—	N. Sutton	62				Cork			
5	—	DThomas	68				Abstwh			
6	Bg	W. Vinton	164	Nwestl	1814	Light & Co	Sth'mtn	Sou. Nwcastl	—	E 1
	I.B.			lrp.	26					35
7	Sr	W. Vinton	82	Fowey	1810	Clark & Co	Brixh'm	Liv. St Mich	—	Æ 1
				lrp.	33					1
8	—	T. Wale	60				London			
9	—	J. Wethey	74				Cl'chst'r			
90	Bg	J. Yeoman	231	Sndrld	1799	Weath'ly	Nwcastl	Nwe. J ondn	—	E 1
	F.&s.33	J. Wood		NTSds	of P.P.	n.w.&lrp.	36			9
1	Ingleboro' S	J. Rickett	401	Wrktn	1835	Hornby &	Liverp'l	Liv. China	12	A 1 A
	s. YM.35	C.37								35 5.
2	Inglis	N. Jenkins	130				London			
3	Bk	G. Wise	132	Pnang	1811	Routh & C	London	Lon. China	—	Æ 1
	d.&C.32			T.						3
LOST 4	Innes	Ovenston	249	Hrgt'n	1820	J. Smith	Leith	Lth. Quebec	—	Æ 1
	C.36	Ferguson		Srprs35	&36	ptvTSds & Srprs36		Lth. Odessa		4 1.
5	Innis Fail	H. Roche	169				Cork			
6	Innishowen	R Ramsay	70				Derry			
7	Ino	J. Barnes	69				Yarm h			
8	—	T. Lawson	48	Perth	1833	Capt. & Co	Perth	Lth. Dundee	5	A 1
										34
9	—	Sr	163	Sndrld	1835	Clark & C	Sndrld	Shim. Ncastl	5	A 1
	I.B.	S. Clark		RP TSds	7 lno					4.37
100	—	S Whelan	233	Whtvn	1833	Harrison	Wthavn	Lon. Maurit	9	A 1
	C.33									35

209

No.	Ships.	Masters.	Tons.	BUILD.		Owners.	Port belonging to.	Destined Voyage.	Classification.		
				Where.	When.				No. Years first assigned.	Character for Hull & Stores.	
101	Ino	Bg	Whitehed	118	Whtby	1820	Laverack	Hull	Hut. London	—	Æ 1
2	Integrity	Sr	Foreland	139	P.E. Isl	1835	Patterson	Limrick	Lim. Bristol	4	A 1
3	—	I. B.	C. Hew	212	BB.S&P.	9 mo		Nwcastl			35
4	—	Sr	J. Hore	102	Tpshm	1827	Yarde&C.	Exeter	Lon. Exeter	10	A 1
5	—	Bg	Husband	84	Swns'a	1803	Husband	St. Ives	Pnz.Coaster	—	Æ 1
6	—		Hutchnsn	230				Sndrln			35
7	—	Bg	J. Johnson	205	Wrktn	1813	T. Mordy	Wrkgtn	Liv.	—	Æ 1
8	—	pt s. 34, C. 33	B	220	ND.W.T	Sds & lrp. 29	Gordon &	London	Lon. Sydney	11	Æ 1
9	—	C. 35	Sr	163	Rdbge	1824	J. Storey	Sndrln	Sld.	5	A 1
10	—	I. B.	Ramsey	156	Sndrld	1835	J. Storey	Sndrln	Sld.	5	A 1
11	—		Richm'nd	156	O.&E.	pt PPP	plk 2 mo	Nwcastl			35
1	—	Sw	Thomps'n	253	Sndrld	1836	Surtees&	Sndrln	Sid. Bourdx	8	A 1
2	—	pt I. B.	J. Wishart	178	3 mo	1815	Wishart&	Leith	Lth. Riga	—	Æ 1
3	Intrepid	Bg	B. Carter	35	N. TSds	26 nw 29	TR Avery	Padst'w	PadFalm'th	8	A 1
4	—	Bg	J. Hannah	143	Whtvn	1831	Winder&	Liverp'l	Liv. Antiga	6	A 1
5	—	C. 3	J. Jefferson	74	Gr'nck	1807	W. Norris	Wxford	Liv. Africa	35	A 1
6	—	Sr	H. Rowe	293	Yrm'th	1824	Devereux	Fal. Wales		—	Æ 1
7	—	C. 35	J. Stuart	138	ND. 31 Sr	prs 35	Robinson	Liverp'l	Liv. Demrara	—	Æ 2
8	—	Packet	A. Dunn	70	Pt Gls	1820	A. Barlas	London			35
9	Inverary	Cas-	J. Barr	129	Pt Gls	1820	A. Barlas	GL'sgow	Cly. Coaster	—	E 1
10	Inverness	Pac-	R. Paton	129	O.&A.P.	Srprs 36		Invrn'ss			35
120	Io	Bk	J. Barnes	252	Wrktn	1831	Barnes&c	Wrkgtn	Liv. Demra.	9	A 1
1	—	C.&pt s. 31	Edwards	80	9 mo			Plooe			35
2	Iona	Bg		219	Whtby	1829	T. Parkin	London	Lon. Montr'l	9	A 1
3	Ipswich	Bg	Lakeman	330	Yrmth	1786	Pope	Plym'th	Ply. N Amer	—	E 1
4	—	d. 35, pt I. B.	C. Wing	86	pt P. plk			Ipswich			35
125	—	Trader	T. Smith	80				Ipswich			3, 37

No.	Ships.	Masters.	Tons.	BUILD.		Owners.	Port belonging to.	Destined Voyage.	Classification	
				Where.	When.				No. Years first assigned.	Charact for Hull&Sto
126	Irene	J. Wilson	132				Wthavn			
7	Iris	Sr A. Browse	84	Brxhm	1834	Hind&Co	Brixhm	Liv. Gibralt	10	A 1
8	—	Sr D. Cuddy	154	Brdprt	1824	Langtry	Belfast	Lon Belfast	12	A 1
9	—	Sr Gambell	126	Plymh	1832	Clark&Co	Plym'th	Liv. Syria	10	A 1
130	—	T. Greg	75				Cowes			
1	—	Sr Lancaster	105	Wriktn	1823	Capt&Co	Wthavn	Wik. Coastr	—	E 1
2	—	Sr H. Lock	103	Gngm <sup>b</sup>	1819	Fox & Co.	Workgtn Drtmth	Lon.	—	E 1
3	—	Bg M'Kchnie	296	N Brns	1826	M'Gill&C	Gr'nock	Cly.	—	E 1
4	—	S Crawford	230	Serbro	1831	W. Tindall	Scarbro	Cly Trinidad Lon. Ceylon	10	A 1
5	—	Michiner	149				Nwh'vn			
6	—	Ormiston	186				Lynn			
7	—	T. Smith	105				Wthavn			
8	—	S P. Touzel	288	Jersey	1820	Nicolle&c	Jersey	Jer. I. Franc	—	E 1
9	—	s.&C.34 T. Wood	92	len.&trp	34		Lyme			34
140	Irish Lass	Bg S. Grandy	185	Wtrfrd	1835	Grandy &	Watfrd	Wtf. Nw'nd	12	A 1
1	Irishman	Donalds'n	69				Liverp'l			35
2	—	P. Henny	232				Drghda			
3	Iroquois	J. Ireland	152				Whitby			
4	Irt	Hoodless	216				Wthavn			
5	Irwell	Sr Holliday	113	Stcktn	1824	Holliday	London	Lon. Ptrsbg	—	E 1
6	Isaac&Isablla	J. Storm	64				Whitby			34
7	Isabel	S P. Chesser	123	Hstngs	1831	J&J Adam	London	Lon. Turkey	12	A 1
8	—	C.37 C.34 T. Gornal	352	Drp.37			Liverp'l	Lon.		34
9	—	Wadng'm	72				Wisb'ch			
150	Isabella	Anderson	91				Invrn'ss			

No.	Ships.	Masters.	Tons.	BUILD		Owners.	Port belonging to.	Destined Voyage.	Classification.		
				Where.	When.				No. Years first assigned.	Character for Hull & Stores.	
51	Isabella Bk C.35 pt s. & C.35	W. Auld pts. & pt C.37	376	N Brns BB.Hk	1828	Kidston & & O. ND.TSds & lrp	Glasgw 37 Aberdn	Cly. Mrimc. Cly. Pictou	—	E 1 35	E 1 3,37
2	—	Blackhall	79								
3	—	S D. Brown f.s. & C.36	580	London O. & T.	1818	Dunbar & Sds & lrp. 34a	London Bombay	Liv. Calcuta Lon. Calcutta	—	E 1 35	E 1 7
4	—	J. Brown	85				Grgmth				
5	—	Sr P. Brown	138	Dndee Drp.36	1833	J. Brown	Dundee	Lon.	8	A 1 34	A 1 4
6	—	Campbell	238				Liverp'l				
7	—	Carruthrs	162				Carlisle				
8	—	J. Clark	196				Nwcastl				
9	—	Sw J. Collin I.B.	292	Sh'elds O & R.P.	1829	G. Straker K & Srprs35	Nwcastl	Shl. London	7	A 1 35	E 1
160	—	Sw R. Cooper pt d. — pt I.B.	303	Perth O.ELh & F.	1826	Kimmond Srprs36	Dundee	Dun. Qubec	—	E 1 3	
1	—	Sr Cordiner C.37 C.31	109	Peth'd Volum ND.36	1830	Hutchns Srprs37	Aberdn Peterhd	Dun. Peth'd Lon.	7	A 1 3	A 1 2,37
2	—	Sr Deerness	123	Leith	1832	J. Scott	Krkwall	Pet. Coaster Hul. Baltie	7	A 1 35	A 1 6,37
3	—	Sr T.Doming I.B.	96	N.Scot BB & F	1828	Capt.	Poole	Lon. Poole	—	E 1 35	
4	—	Duesbury	63				Scarbro				
5	—	Bk Ellis C.35	225	Yrmth NTSds of	1826	R. Brooks PP. & Srprs35	London	Lon. Lncstn	10	A 1 35	E 1
6	—	Errington	194				Sndrlnd				
7	—	J.Faulkner	66				Aberd'n				
8	—	J.Fleming	63				Gl'sgow				
9	—	J. Flere	229				G'rnsey				
170	—	Bk A. Grant pt s. & pt d. 31	331	Nwcastl NW25ND	1782	Wawn & S 29NT Sds31 Srprs	Shields 33	Lon. Qubec	—	E 1 35	
1	—	I. B. W. Greig	69				Dundee				
2	—	G.Haining	62				Dmfries				
3	—	Bg Hammett	165	P.E.Isl J. BB.F.	1832	T Chanter & O. Brooking &	Bidefrd Dartmh	Lon. Mntral Dri. Portuql	4	A 1 35	A 1 11
4	—	Bk S. Herbert C.35	221	Livrp'l	1835	Worrall & 2 mo	Liverp'l	Liv. B. Ayrs	12	A 1 1	
175	—	A. Hogg	144				Nwcastl				

No.	Ships.	Masters.	Tons.	BUILD.		Owners.	Port belonging to.	Destined Voyage.	Classification.	
				Where.	When.				No. Years first assigned.	Character for Hull & Stow.
176	Isabella	F Horlock	109				London			
7	Bg pt s. & C. 33	J. Lowden	183	Dmbtn P.P. TS ds	1827	Samuel & C	Glasg'w	Cly. Antiga	8	Æ 1 34
8	S	M' Caskill	377	P.E. Isl	1828	Anderson	Gl'sgow	Cly. Demra	—	E 1 A
C. & pt s. 36 s. & C. 35		J. Dinning	366	B.B. Hk & P.		Srprs 36	Restored 1836	— 3 Yrs		3
9		M' C' llock	83				Boness			
180		M' Cr'nky	84				Belfast			
1		M' Kenzie	87				Str'n'wy			
2	S pt s. & C. 31	M' Nildge	406	Grnc'k P.P. TS ds ND	1817	Gordon & C	Gl'sgow	Cly. Jamaic.	—	Æ 1 35
3	Sr C. 34 over I. B.	M' Whirk	82	Invrn's F. ptn TS ds 34	1826	Wright & C	Belfast	Bel. Wthavn	—	Æ 1 34
4	Bg s. 28 I. B.	M' Will'm	97	Abrdn F. O. & E. ND.	1814	Capt & Co.	Wrkgtn	Lon. Coastr	—	E 1 35
5		Makinson	117				Wthavn			
6	Sr C. 32	J Malcolm Thompson	136	Anstru Drp. 36	1826	Malcolm	Krkaldy	Lth. Riga Lth.	9	Æ 1 35
7		Mastert'n	103				Gl'sgow			
8		Maughan	179				London			
9		Middlet'n	168				Sndrld			
190		T Milburn	261				Nwcastl			
1	Bg pt s. & C. 34	D. Miller	281	Qu'bec Srprs 37	1830	Miller & C.	Irvine	Cly. Quebec Bel Scotlnd	7	A 1 35 2
2		M. Morris	187				Nwcastl			
3	Bk pt s. & C. 32	Partridge	323	Wh'tby	1827	H. Nelson	London	Lon. Jamaic Lon. York Cly. U. States	10	A 1 34 3
4	Sw I. B.	F. Nicholas J. Pattison	233	Hylton N. Kl & Srprs 34	1831	Parkins & C	Sndrld	Dub.	8	A 1 35
5		J. Potter	76				Boness			
6	Sw I. B.	H. Rankin	171	Sndrld	1827	Walker & C	Nwcastl	Nwc. Coastr	—	Æ 1 35
7		Rawcliff	75				Lancstr			
8	Sw	D. Ritchie	210	Dndee pt nw. 37	1826	J. Thain	Dundee	Dun. Riga Dun. Baltic	—	Æ 1 34
9		Roberts'n	423				Alloa			
200	Sr pt I. B.	Robinson Whieldale	88	Ncastl lrp. 36	1825	Clark & C	Nwcastl	Nwc. Hull	—	Æ 1 7

No.	Ships.	Masters.	Tons.	BUILD.		Owners.	Port belonging to.	Destined Voyage.	Classification.		
				Where.	When.				No. Years, first assigned.	Character for Hull & Stores.	
01	Isabella	Sw I.B.	D. Rowe	109	Sndrld NTSds&lrp.35	1816	Williams	Lynn	Lyn. Coastr	—	Æ 1 35
2	—		W. Ryan	195				London			
3	—		J. Sharp	60				Gl'sgow			
4	—	Bg	Smith	164	Boston	1815	StcktnCo.	London	Lon.	—	E 1 34
5	—	Sr	W. Spark	77	Nwcastl lrp.34	1828	J. Pate	M'ntrse	Lyn. Scotl'd	7	Æ 1 34
6	—		Stephens	131				London			
7	—	Sr I.B.	J. Stewart	81	Livrp'l	1824	Martndal	Carlisle	Gr. Cardiff	—	Æ 1 35
8	—	S s. M. 34	S. Visiu	403	Venice		S. Visiu	Cattara	Liv. Trieste	—	Æ 1 34
9	—		Watson	151				Sndrld			
10	—		Williams	74				Lncastr			
1	—		Windlass	71				Sndrld			
2	—	S I.B.	S. Wood	554	St.Jhns BB. P&S.	1834	Gray&Co.	St. Jhns	Liv. St. Jhns	4	A 1 35
3	—	Sk	Wornock	74	Belfast	1826	Capt.&Co	Belfast	Dub. Coastr	—	Æ 1 34
4	—Anna	Sr C.34	J. Luce	124	For'gn ND.&trp34		R. Hornet	S Léone	Jer. London	—	Æ 1 34
5	—Cooper	S s.&C.34	A P Curre	371	Ginck	1834	D. Sharp	Gr'nock	Lon. Calcuta	10	A 1 2,37
6	—Dick	Sr C.33	D Watson	154	Gngmh NTSds of	1832	Kenneth&	Grgmth	Cly. Gibralt	7	A 1 11
7	—Laurence		J. Mackay Laurence	74				Boness			
8	—Napier		Davenprt	238				Derry			
9	—Penman	Sw pt I.B.	Goodchld	278	Sndrld	1835	Penman &	Sndrld	Sld. London	6	A 1 2
20	—Sarah		W. C. Lee	240				Nwcastl			
1	—Stewart	Sk I.B.	J. Hanney	51	Air	1817	Lawrie&c	Wigtwn	Liv. Coaster	—	E 1 10
2	—Wilson	Sr I.B.	J. Wilson	77	Fife	1834	J. Wilson	Boness	Dun. Lmklns	8	A 1 11
3	—&Eliza	Sp	Moneypp'y	58	Anstru "O.&F.	1814	Capt.	Nwcastl	Nwc. Coastr	—	Æ 1 34
4	—&Margaret	Sp I.B.	A. Baxter	79	Sndrld RP. TS	1815	J. Baxter	Inrvn'ss	Abn. Coastr	—	Æ 1 2
25	Isabella's		G. Bell	63				Sndrld			

294

No.	Ships.	Masters.	Tons.	BUILD.		Owners.	Port belonging to.	Destined Voyage.	Classification.	
				Where.	When.				No. Years first assigned.	Character for Hull&Stores
226	Isabella's	W. Y. Ord	166				Sndrlnd			
7	— Sr	Shewston	82	Perth 1835	T. Greig	Perth	Dun. Ncastl	5	A 1	
8	Isis	J. Forman	137	Wells 1830	Gales & Co	London	Goo London	10	A 1	6
9	— Bk	P. Inghish	298	Livrp'l 1835	Holt & Co.	Liverp'l	Liv. Jamai	11	A 1	35
230	—	Marlboro'	207				Sndrlnd			35
1	—	W. Oakes	117				Ptsmt'h			
2	— Bg	Wakefield	90	Wells 1819	Capt & Co.	Nwcastl	Lon. Nwcastl	—	Æ 1	35
3	—	JW Wells	85				Clay			
4	Isle of Thanet	J. Valder	108				Ramsgt			
5	Itinerant	P. Arkley	231				London			
6	Itowa	Bg Reimers	206	Narva 1810	Meyer & C	Revel	Liv. Baltic	—	E 1	E 35
7	Ituna	Bg Sanders'n	221	Whtv'n 1834	Bell & Co.	Wthavn	Whn. Antig.	9	A	34
8	Ivan Slatoust	J. Tuleff	390	Finlnd 1814	FGromoff	Petsrsgb	Liv. Petsrsgb	—	Æ 1	Æ 34
239	Ivy	Sr WStevens	105	Whtby 1827	Capt. & Co	St. Ives	Lon.	10	A 1	5

\*.\* Additional Ships are inserted in the Supplement at the end of the Register.

295



No.	Ships.	Masters.	Tons.	BUILD.		Owners.	Port belonging to.	Destined Voyage.	Classification.			
				Where.	When.				No. Years. first assigned.	Character for Hull & Stores.		
1	Jabez	Sp	J. Hood	47	Brwc'k	1823	Dickson &	Berwck	Bwk.	—	Æ 1	
2	—	Bg	G. Tindall	224	Scrbro	1832	J. Mosey	Scarbro	Lon. Cnst'pl	10	A 1	34 35
3	Jack		E. Duke	252				London				
4	—Tar		Anderson	244				London				
5	—		M'Greg'r	195				Ab'rd'n				
6	—o'-Lantern		E. Orkney	141				London				
7	Jackall		R. Creak	56				Yarm'th				
8	Jackson	Sw	Jackson	223	Wrktn	1827	Jackson	Wrkgtn	Lon.	10	A 2	35
9	—	Bk	Williamsn	251	Whtby	1830	Jackson &	Whitby	Lon. St. Vin.	10	A 1	35 4.37
10	Jago	Bg	Melhuish	118	Swn 'a	1820	Melhuish	Sw'nsea	Wtf. Sw'nsea	—	Æ 1	34 Æ 1
1	Jamaica	Sp	Johnson	369	Bristol	1821	Billnghrst	London	Lon. Antiga	—	Æ 1	34 Æ 1
2	—	Bk	T. Martin	334	Grnck	1796	Rodger &	Gl'sgow	Cly. Canton	—	A 1	4
3	—	Bk	Simpson	298	Livrpl'	1834	Holt & Co.	Liverp'l	Liv. Jamaic.	11	A 1	35
4	—	Bg	H Weston	215	Whtvn	1815	Brokl'bnk	Wthavn	Liv. Bahia	—	Æ 2	35
5	James	Bg	Banatyne	129	N Brns	1815	J Mitchell	Gl'sgow	Cly. Lisbon	—	Æ 1	35
6	—	Bg	J. B. Cole	87	Poole	1824	Slades	Poole	Poo. N'ndld	—	Æ 1	35
7	—	Bg	J Copland	133	Mntr's	1829	J. Birnie	M'ntrse	Mtr. Riga	7	A 1	3 Æ 1
8	—		Frampton	83				Poole				3.37
9	—	Bg	R Guthrie	119	Petrhd	1824	G. Skelton	Peterhd	Lon.	—	Æ 1	35
20	—	Bg	Han'ingtn	149	Rdbdg	1818	Capt & Co	Chchstr	Lon. S'ndrld	—	Æ 1	34
1	—	Bg	Honyman	277	Nwctl	1798	Honyman	Nwcastl	Nwc. Baltic	—	E 1	34 Æ 1
2	—		J. Hughes	85				Liverp'l				34 Æ 1
3	—	Bg	Hutchngs	144	P. E. Isl	1833	Hutchngs	St Johns	Ply N'ndlnd	—	Æ 1	2
4	—	Bg	A. Kerr	113	Irvine	1804	Gilkerson	Irvine	Lly. Newry	—	E 1	4
25	—		Lancaster	68				Hull				

296

No.	Ships.	Masters.	Tons.	BUILD.		Owners.	Port belonging to.	Destined Voyage.	Classification		
				Where.	When.				No. Years first assigned.	Character for Hull & Store.	
26	James	Sw I.B.	H Lawson	236	Sndrld O.&RP	1825	H Lawson	SShilds	Shl. London	—	Æ 1 4
7	—		Lenfesty	214		1836		G'rnsney			
8	—		GLindsay	124				Dundee			
9	—	Bg I.B.	J. Lowne	82	Yrmth	1829	Johnston	Yarm'th	Yar. Liverpl	10	Æ 1 34
30	—		M'Cleane	55				Kkcdbt			
1	—	Sr I.B.	Marshall	94	Kincar	1807	Gow & Co	Grgnth	Nwc. Lisbon	—	Æ 1 34
2	—	Bk	Ollard	358	Srprs 37RP. T	Sds al	most Rebuil	t31	Liv. Coaster	—	Æ 1 34
3	—	F. & C. 34	Patrick's'n	126	NBrns	1832	Fenwick	London	Lon. N. York	5	Æ 1 35
4	—	Sp I.B.	J. Peat	60	Mntr's	1833	Capt.	Arbr'th	Glr. Nwcastl	4	Æ 1 35
5	—	Sr	J Polmear	86	Mvgsy	1820	J. Young	St. Ives	St. I.	—	Æ 1 34
6	—	Bg	G. Pool	161	B'rhyv	1823	Baird & Co	Kncrd'n	Lth.	—	Æ 1 35
7	—	Sr I.B.	D. Rankin	88	ND. & trp	35	Rankin &	Dmbrtn	Cly. Coaster	—	Æ 1 35
8	—	I.B.	WRanson	69	O. E. & R. P.	ND. 28, Srprs	33	Rye	Cly. Petersbg	—	Æ 1 35
9	—		Richards	307				St. Ives			
40	—		Richards	72				Perth			
1	—		Robinson	65				London			
2	—	Sk	P. Rowe	53	Ptsm'h	1829	Rowe & C	Falm'th	Fal. Wales	10	Æ 1 34
3	—	Condemned	T. Scott	314			Crouch & C	Liverp'l	Fal. Gloucestr		
4	—		J. Smith	101				Yarm'th			
5	—		J. Storey	84				Liverp'l			
6	—	Sr	Wallace	120	Shields	1825	Tomlinsn	Dublin	Lon. Malta	—	Æ 1 34
7	—		J Warwell	73	B.P.O & F. plk			Milford			
8	—		Williams	70				Looc			
9	—		C. Wilson	85				Goole			
50	—	Bg I.B.	F. Yaxley	79	Drham	1827	Clark & Co	Yarmth	Yar. Liverpl	9	Æ 1 34

994

No.	Ships.	Masters.	Tons.	BUILD.		Owners.	Port belonging to.	Destined Voyage.	Classification.	
				Where.	When.				N. Years first assigned.	Character for Hull & Stores.
51	James Bailie	W. Taylor	260				Belfast			
2	—Brooks	J. Lister	163				Goole			
3	—Bryce	W. Davies	71				Wigtwn			
4	—Colvin	Maughan	403				London			
5	—Cruikshank	J. Young	320	London	1827	Cr'ckshnk	London	<del>Lon. Demrara</del>	12	A 1 A 1
6	—Daly	Sr ADuncan	55	Galwy	1823	Banatyne	Limerck	Liv. Coaster	—	E 1
7	—	I. B. Bk M'Kenzie	211	Bristol	1826	Robinson	London	Lon.	10	A 1 A 1
8	—Denniston	J. Lyon	304				Gr'nock			
9	—Dennistoun	J. Hunter	87				Gl'sgow			
60	—Dunn	Sr J. Furze	108	Fowey	1833	Dunn & C.	Fowey	Lon. Lisbon	10	A 1
1	—Ewing	I. B. Bk	265	Gruck	1831	Ewing & C	Gl's'gow	Cly. Jamai.	10	A 1
2	—	C.&pts.35 J. Nesbit	75				Gl's'gow			
3	—Grant	Bk D. James	420	N Brns	1827	R. M'Neal	Liverp'l	Liv. India	—	A 1
4	—	pts.33C.35 E. Sayers	307	B. B. P.		Hk. & C.	London			Abandon
5	—Haddon	Sr D. Beattie	156	Abrdn	1826	Crawford	Mntr'se	Liv. Cuba	—	A 1
6	—Hamilton	C.34 R. Bann	121	ND.35			Irvine			LOST
7	—Harris	J. Pearsen	340				London			
8	—Holmes	Bk M'Kenzie	304	Sndrld	1833	Carsens	Dublin	Lon. Dub. Demrara	11	A 1 A 1
9	—Johnson	F.&C.37 Jordison	242	Drp.35		&37	Sndrlnd			3 4,37
70	—Laing	Bk Gedney	418	Stcktn	1818	Tomlin & c	London	Lon Sydney	—	A 1
1	—Laurie	Bg Findlator	166	F. T. Sds	35	Prize Claypole	Liverp'l	Liv. St. Tho.	—	A 1
2	—Lemon	Missing C.35 Bk WLawton	300	O. P. P. & RP	1834	Len. & nearly rebuilt	Liverp'l	Restored 1835	4	A 1
3	—Lumsden	Sr P. Keir	116	NBrns	1828	L'ckword	Aberd'n	Abn. Lisbon	—	A 1
4	—Lyon	Sr J. Miller	137	BB. S& P. 7mo		Thomps'n	Gr'nock	Abn. Sunderld		A 1
75	—M'Inroy	Sr W. Jump	428	O. & F.	1825	Miller & C	Gr'nock	Liv. Crk. Marselles	10	A 1
	—	C.&ptr.36 J. Gibband		Bid'frd		Srprs37		Cly. Calcuta	—	A 1
				Grnck		Gilkison &				34 1,37
				I. P. T. Sds						6

No.	Ships.	Masters.	Tons.	BUILD.		Owners.	Port belonging to.	Destined Voyage.	Classification	
				Where.	When.				No. Years first assigned	Character for Hull & Stow
76	James M <sup>en</sup> Que	D. M <sup>c</sup> Coll	283				Gl'sgow			
7	—Manlaws Cr	T. Wills	66	Poole	1834	G. Tilley	Poole	Poo. Ptsmth	6	A 1 34
8	—Matheson S <sup>C.36</sup>	Milward	408	Drtmhl	1836 4 mo	E. Little	Liverp'l	Liv. Singapr	12	A 1 5
9	—Oswald	J. Whyte	68				Gl'sgow			
80	—Pattison S <sup>C.33</sup>	Middlet'n	513	London	1828	T. Ward	London	Lon.	12	A 1 35
1	—Ray Bg <sup>C.33</sup>	E Grayson	234	Mrypt	1833	Grayson &	Wthavn	Liv. Jamaic	10	A 1 34
2	—Scott Bg <sup>I. B.</sup>	Graham	75	Annan	1819	P. Wilson	Dublin	Dub. Whtvn	—	Æ 1 35
3	—Stewart S <sup>s.33, C.35</sup>	W. Faulke	386	N Brns	1833	J. Stewart	St Johns	Lon. S. Seas	5	A 1 35
4	—Turcan Bk <sup>C. &amp; pts. 35</sup>	J. Turcan	333	Dmbtn	1835	Turcan & c	Kincar	Cly. Calcut.	11	A 1 35
5	—Watt	Campbell	76				Gl'sgow			
6	— Stm <sup>F.s. &amp; C. 36</sup>	J. Carroll	142	Livrp'l	1824	Todd & Co	Stocktn	Stk. London	—	Æ 1 35
7	— & Agnes Sw <sup>C. 34</sup>	J. Sibbald	261	Montrl	1811	T. Bell	Nwcastl	Lon. NSWales Nwc. Londn	—	E 1 34
8	— & Ann	Brothertn	64				Leith			
9	— Sw <sup>pt I. B.</sup>	J. Brown	255	Sndrld	1833	J. Brown	NShilds	Nwc. Baltic	7	A 1 35
90	—	J. Hare	64				Ipswich			
1	— & Christian	M <sup>c</sup> Ritchie	65				Leith			
2	— & Elizabeth	Beveridge	52				Leith			
3	—	T. Stobo	82				Irvine			
4	— & Ellen Bg <sup>C. —</sup>	P. Palot	83	Cork	1817	C. LeGros	Jersey	Jer. Brazils	—	Æ 1 35
5	— & Isabella	J. Allbury	61				Rochstr			
6	—	A. Bruce	81				Invrn'ss			
7	— & Jane Sr <sup>C. 34</sup>	Williams	130	Amlch	1830	Treweck	B'maris	Liv. Brb'dos	9	A 1 2
8	— & Jessie Sk	W. Brown	58	Fndh'n	1833	W. Brown	Invrn'ss	Lth. Invrnss	7	A 1 34
9	— & Jessy	D. Smith	79				Yarmth			
100	— & Maria	W. Jones	56				Liverp'l			

No.	Ships.	Masters.	Tons	BUILD.		Owners.	Port belonging to.	Destined Voyage.	Classification.	
				Where.	When.				No. Years first assigned.	Character for Hull & Stor s.
01	James & The- resa Bg I. B.	Stevenson	141	Leigh	1816	J. Wilkie	Blythe	Bly. Coastr	—	I. 1 35
2	— & Thomas S C.34	R. Carlill	384	C. Brtn B. B. P.	1827	T. Carlill Hk & O. lrp. 34	Hull	LivMarnhm wants repair Hul.	—	— E 1 America 2,37
3	Jamesons Sw I. B.	T. Lacey	250	Sndrld	1835	Jameson	Nwcastl	Sld. Baltic	7	A 1 35
4	Jamson Sw	Quickfall	249	Sndrld Drp. 35	1829	Hunter & c Davidson	Sndrld Stocktn	Sld. Arkng'l Sld. Londn	9	A 1 A 1 35 4,37
5	Jane Sw C.33	R. Allen	250	Shi'lds lrp.33	1824	F. J. Crow	Stocktn	Sld. Medit.	—	E 1 34
6	—	Armstrng	66				Nwcastl			
7	—	J. Arnott	202				Sndrld			
8	—	P. Balaam	60				Ipswich			
9	— Bg C.34	H. Bartlet	154	Boston	1826	W. White	Cork	Crk. Alxdra	10	A 1 A 1 35
10	— Bg C.34	T. B. Bell	157	Shi'lds Drp.36	1829	Hthrgtn	Nwcastl	Lon. Liv.	10	A 1 A 1 34 '12
1	—	Blakeb'rn	174				Sndrld			
2	— Bk f. & s. 34 I. B.	Bosance	356	P. E. Isl BB. S & P.	1831	Wakeh'm	Plym'th	Liv. N. York	—	E 1 2
3	— Bg C.33	W. Brown	142	Bristol	1831	Chudley	Bristol	Liv. Brazils Lon.	10	A 1 A 1 35 6
4	— Bg	R Bullock	173	Leith	1810	Bullock	London	Lon Oporto	—	E 1 34
5	—	C. Burns	132				Wthavn			
6	— Sr C.36	Champion Bayes	92 98	Bristol	1827	F. Barnes Bayes	London	Lon. StThos Lon. Hollnd	10	A 1 A 1 2 6,37
7	— Sr C.35	Chrchwrd	166	Pill	1834	Sheppard	Bristol	Lon. Sydn'y	9	A 1 4
8	—	J. Claxton	102				Sndrld			
9	—	J. Cork	70				Plym'th			
10	—	P. Corran	59				Newry			
1	— Sp	N. Couch	53	P'dstw lrp.33	1816	Rosevear	Bosc'stl	Fal. Wales	—	E 1 35
2	—	Crawford	201				Nwcastl			
3	—	J. Crisp	87				Yarmth			
4	—	T. Davis	64				Glo'ster			
25	— Sr I. B.	J. Delargy McGuigan	60 48	Nfdld Lh F. & B. plk	1820	Carson & c	Belfast	Ldy. Belfast	—	I. 2 2,37

No.	Ships.	Masters.	Tons.	BUILD.		Owners.	Port belonging to.	Destined Voyage.	Classification.	
				Where.	When.				No. Years first assigned.	Character for Hull & Stores.
126	Jane	E. Devey	164				Stocktn			
7	—	Bg W. Digby	218	Sndrld 1825		Gibbon	London	Lon. Trinid.	10	E 1
8	—	E. Dollin	129	Drp. 35	N. TS	Sds 36	Lyme	Lon. Barbads	34	E 1
9	—	Dunkerly	71				Hull			
130	—	J. Dunn	169				London			
1	—	Sr J. Dunn	98	Abrd'n 1828		J. Allen	Aberdn	AbnCoaster	—	E 1
2	—	Sp E. Dyer	68	Truro	1835	J. Gatley	Truro	Fal. Coaster	10	A 1
OST 3	—	J. Eaton	125				Yarmth			
4	—	Edwards	51				B'maris			
5	—	H. Elliott	117				London			
6	—	J. Fell	60				Whitby			
7	—	Sw J Fenwick	235	Shields 1831		J Fenwick	Nwcastl	Nwc. Odessa	9	A 1
8	—	C. 32 N. Gibson	137				London			
9	—	Sr Girdham	61	Prize		Green & C	Boston	Lon. Newcastle	—	E 1
140	—	I.B. Bg J. Goldie	121	Abrdn 1817		J. Goldie	Aberdn	AbnCoaster	—	E 1
1	—	f. & d. 28 Sk Goldsack	59	Wymh 1818		Beale & Co	Wym'th	Lon Coaster	—	E 1
2	—	C. 34 pt I.B. Bg Goodwin	115	Shields 1833		J. Fearon	Liverpl'	Liv. Nantes	6	A 1
3	—	Bg A. Gray	192	PtGls 1819		Kinnear & G	G'sgow	Cly. St Lucia	—	E 1
4	—	C. 35 Gregory	50				Dublin			
5	—	Hendersn	83				G'sgow			
6	—	J. Hewitt	55				Liverpl'			
7	—	J. Higgins	61				Wisb'ch			
8	—	Sw J. Hillary	274	P.E. Isl 1824		J. Hillary	Nwcastl	Nwc. Londn	—	E 1
9	—	I.B. Hoseason	113				L'rwick			
150	—	H. Horton	63				Liverpl'			

301

No.	Ships.	Masters.	Tons.	BUILD.		Owners.	Port belonging to.	Destined Voyage.	Classification.	
				Where.	When.				No. Years first assigned.	Character for Hull & Stores.
151	Jane	J. Iddon	61				Lancstr			
2	—	W. Ingo	200				Nwcastl			
3	Bg C.34	T. Irvine	172	Mrypt len. ND&	1815 TSds	Armstrng 31ptNW.34	Liverp'l	Lon Laguna Liv. Narva	—	Æ 1 34 7
4	Bg pt I.B.	J. Irving T. Rome	92	Carlisl pt P. plk	1829	Irving & C	Carlisle	Gr. Glsow Abn. Koninsbg	10 A 1	Æ 1 34 4,37
5	Cr C.32	Jackson	74	Ipswch	1816	Hutton	London	Lon. Africa	—	Æ 1 1
6	Bk	J. James	481	N.Brns BB. Hk	1834 P&F 5mo	Anderson Drp.36	Liverp'l	Liv. M'rim'c	4 A 1	Æ 1 2
7	Bg I.B.	J. Jones	105	Cnrnrvn	1826	Jones & C.	B'maris	Bms. Londn	10 A 1	Æ 1 35
8	Bg s.31	J. Kendall J. Hadson	175	Whtvn	1816	Barwise &	Whtavn	Whn. Liv. Newfadid	—	Æ 1 35 4,37
9	—	W. Lamb	240				SndrInd			
160	Bg I.B.	H. Laver	94	Bidfrd 4mo	1830	Swainson	Bidefr'd	Liv. Bristol	10 A 1	35
1	—	R. Lewis	155				Milford			
2	Bk f. & C.34	M'Cloud Newton Last	268	N Brns BB. P& Hk	1828	Cunnard Srprs37	Halifax London	Lon. N York Lon. Eng wash Lon. Honduras	—	Æ 1 34 4,37
3	—	W Mackie	85				Dundee			
4	—	M'Lachln	62				PtGlsgo			
5	Sr	J. May	107	Emsw. ND.32	1816	May & Co	Falm'th	Fal. Meditn.	—	Æ 1 34
6	Sp	W. Miller	55	Mntr's Srprs33	1826	J. Birnie	Mntr'se	Mtr. Gls'w	—	Æ 1 4 3,37
7	—	J. Milne	75				Banff			
8	Condemned	Mitchell	364				Liverp'l			
9	—	HMorgan	103				Drghda			
170	—	J. Morris	60				Nwc'stl			
1	Bg I.B.	T. Muir	108	Elie	1823	Muir & Co	Gl'sgow	Sli.	—	Æ 1 3
2	—	RMurphy	66				Newry			
3	Sw	Nicholson	233	Sndrld Drp.36	1824	ExofSmth	SndrInd	Sld. London	—	Æ 1 1
4	—	G. J. Nutt	93				London			
175	Sk I.B.	Paynter	45	Pnznc ND.&trp	1816	Capt. & Co 32	St. Ives	St. I. St. Mic.	—	Æ 1 34

302

No.	Ships.	Masters.	Tons.	BUILD.		Owners.	Port belonging to	Destined Voyage.	Classification.	
				Where.	When.				No. Years first assigned	Character for Hull & Stores
176	Jane	Sr C.35 Petersen	142	Berwk	1825	J. Dickson	Berwck	Lon. Alxndr	—	Æ 1 5
7	—	M. Power	139				Watfrfd			
8	—	Sr Pritchard	90	Plhly	1827	Pritchard	B'maris	Bms. Maldn	—	Æ 1 8
9	—	I.B. Sr J. Quick	66 60	Plymh	1825	Quick & C.	St. Ives	St. I. Spain	10	Æ 1 34
180	—	Sr J Redman	91	Bidefd	1830	J Redman	Exeter	Lon. Exe'er	10	A 1 9
1	—	I.B. W. Reid	77 57				Larne			
2	—	Bg Richards	122	PMrdk	1813	Richards	Cnrnrvon	Lon. Liverpl	—	Æ 1 34
3	—	Bk D. Ritchie	356	Livrp'l	1815	Mills & Co.	Gl'sgow	Cly. NOrlns	—	Æ 2 3
4	—	C.36 Roberts	51				B'maris			
5	—	Sr J Rollings	95	Plymh	1835	Moore	Plym'th	Lon. Plym'h	9	A 1 A 1 1 3.37
6	—	I.B. Bg W. Rose	81 111	Neath	1822	Rose & Co.	Neath	Wf. Swnsea	—	Æ 1 34
7	—	I.B. Sr C. Rowett	72	Plymh	1813	Capt. & Co	Plym'th	Npt. Lisbon	—	Æ 1 34
8	—	Sr J. Russell	70	Fowey	1825	P. Quick	Truro	Fal. Bristol	10	Æ 1 34
9	—	Sr Sanders'n	72	Scilly	1834	Sanderson	Scilly	Liv.	7	A 1 8
190	—	S. Scott	74				Yarmth			
1	—	Sw Shepherd	150	Sndrld	1814	Coppin &	Blythe	Bly. Midlbg	—	E 1 34
2	—	Bg Simpson	143	Nwcastl	1818	Gordon &	Mntr'se	Mtr. Riga	—	Æ 1 3 3.3
3	—	J. Stones	67				Lanc'str			
4	—	W. Stores	65				Sndrlnd			
5	—	Sw Strachan	165	Leith	1824	A. Young	Mntr'se	Dun.	—	Æ 1 35
6	—	J. Young S. Stribley	66	Bidifrd	1802	E. Parnall	P'dstow	Dun. Mtr. Dantzic Pad. Nwpri	—	Æ 1 35
7	—	I.B. J. Stuart	144	almostR	b.29		Wthavn			
8	—	S W. Tather Mackenzie	357	Hull	1813	Shackles	Hull	Hul. D Strts Hul.	—	Æ 1 4 3.37
9	—	pt d.—pt 36 T. Taylor	122				Hull			
200	—	Bk Taylor	309	Nwcastl	1803	Taylor	Nwcastl	Lon. Riga	—	E 1 35
		F. & s. pt 35		Srprs 35						

202



No.	Ships.	Masters.	Tons.	BUILD.		Owners.	Port belonging to.	Destined Voyage.	Classification.		
				Where.	When.				No. Years first assigned.	Character for Hull & Stores.	
201	Jane	R Towells	74				Brdgw'r				
2	—	F. Tupper	273				London				
3	Bg s.35 I.B.	Tweedie J. Collin	171	Mrypt NW.39.1883	1799	Ashbrdge NW.&Frprs37	Wthavn Marypt	Mpt. Qubec	—	Æ 1 4,37	
4	Bg I.B.	Vaughan	100	N Bdk trp.32	1810	Capt.&Co	B'maris	Gl. Chepst.	—	Æ 1 35	
5	Bk C.35	T. Watson	209	Grnsy	1827	Solarte &	London	Lon. Guyqu	—	Æ 1 35	
6	Sw pt d.—I.B.	W. Watts	238	Lynn O.&RP	1799	Smith&Sn len. & nrly Rblt 35	Nwcastl Restored	Nwc. Londn 1835—3 Yrs.	—	A 1 35	
7	Sr pt I.B.	J Webster	101	Plymh ND.35	1826	Capt.&Co	Falmth	Fal. London	10 A 1	Æ 1 35	
8	Sr s.29 I.B.	Williams	109	N Brns BB.P&Hh	1829	Townsend	Cork	Lon.	—	E 1 35	
9	Bg	A. Wilson	147	Sndrlnd Srprs 36	1824	J. Wilson TSd. & Srprs 37	Boness Limeklns	Lth. Arkng'l Lon. Fiel	—	Æ 1 34	Æ 1 2,37
210	—	R. Wilson	109				Sndrlnd				
1	Bg	J. Wood	171	Scrbro trp.34	1820	J. Wood	London	Lon. Hmbro	—	Æ 1 3	
2	Sw	P. Wood	253	Sh'elds	1792	H. Panton	Sndrlnd	Sld. London	—	E 1 35	LOST
3	—	G. Young	101				Perth				
4	Ayre Sw I.B.	R. Ayre	225	Sndrlnd	1832	Ayre&Co	Sndrlnd	Sld. London	7 A 1	LOST 34	
5	Bourne	M. Wald	87				London				
6	Brown	G. Dunlap	282				Gl'sgow				
7	Catherine S F.S.&C.29	E. Davies	350	Bristol Srprs 37	1824	Joad & Co. Blake	London	Lon. Jamai. Lon. Quebec	—	Æ 1 34	Æ 1 3,37
8	Christie Bk	G. Scott	251	Dndee	1836	J. Millar	Dundee	Dun. NYork	7 A 1	4	
9	Dunn	J. Loney	208				Sndrlnd				
20	Eliza Bk F.S.&C.36	J. Jones Brooks	419	Chthm ND.w.&TSds 43		Foster & c	London	Lon. So. Seas	—	Æ 1 9	
1	Ellen Bg	Griffiths J. Hughes	113 106	Bang'r Srprs 36	1820	Thomas &	B'maris	Bms. Londn	—	Æ 1 34	Æ 1 11
2	Emily Hud- son	R Hudson	121				Drgh'da				
3	Gordon	W. Allison	129				Air				
4	Goudie	DSimpson	234				Liverp'l				
25	Haddow Bg F.&S.30.s.YM.34	Hamilton	346	N Brns BB.RP. Hh & S.	1827	Hadow &	Gr'nock	Cly. N. York	—	Æ 1 2	

No.	Ships.	Masters.	Tons.	BUILD.		Owners.	Port belonging to.	Destined Voyage.	Classification	
				Where.	When.				No. Years first assigned.	Character for Hull & Store
226	Jane Helen Bg C.32	J. White	270	Leith	1830	Duncan &	Leith	Lth.Grnada	8	A 1
7	M <sup>c</sup> Kenzie	Cong'lton	77	trp.36			Restored Invrn'ss	1836-5 Yrs.		1
8	Prowse	J. Wardle	208				Liverp'l			
9	Shirreffs Bg C.31	Simpson	240	Abrd'n	1831	Smith & C	Aberdn	Lon. Hndr's	9	A 1
230	Vilet	J. Gale	310				Hull			34
1	White Sw	Embleton	203	Sndrld	1834	Thomps'n	Sndrld	Sld. London	7	A 1
2	Wilson Sw	J. Hood	175	Dndee	1829	W Wilson	Dundee	Dun.M'rslls	7	A 1
3	& Alice	J. Davies	146				B'maris			35
4	& Ann Sp	WGriffith	66	Pullhly	1832	Griffiths &	Pullhly	Bms.	10	A 1
5		Hnderson	68	Frodsm	1816	Fletcher &	Nwcastl	Bms. Newry		Æ 1
6	& Barbara	O. Hughes T. Butter	58 389				Liverpl Bristol			10
7	& Betty	R. Owens	67				Liverp'l			
8	& Elizabeth	S. Bacon	57				London			
9		Sr E. Evans	53	Abryst	1815	Capt & Co.	Abstw	Glr. Abryst.		Æ 1
240		I.B. M <sup>c</sup> Carthy	58	lrp.30			Kinsale			35
1	& Ellen	T. Daniel	61				Wthavn			
2	& Margaret	B. Fairley	220				Sndrld			
3		Bg Gowland	246	Sndrld	1809	Chapman	Sndrld	Wtb. Ncastl		E 1
4		I.B. Sp G. Harvey	55	Sndrld ND. & T Pdst'w	1830	Sds33 Srprs 35 Morcomb	Padst'w	Pad. Newprt		Æ
5	& Maria	J. Ward	81				Hull			34
6	& Martha	J. Bell	110				Belfast			
7	& Mary Sp	D. George	42	Sw'nse	1831	Southam	Glo'ster	Glr.	10	A 1
8		Kilvinton	201				Sndrld			34
9		Sp J. Nelson	56	Wgton	1817	M <sup>c</sup> Kean	Wigton	Liv. Belfast		Æ 1
250		I.B. Sp A. Owen	55	O. & P. Pwlhly	1832	NK1 & B.35 Owen & C	B'maris	Glr. Glasg'w	10	A 1
										34

305

No.	Ships.	Masters.	Tons.	BUILD.		Owners.	Port belonging to.	Destined Voyage.	Classification			
				Where.	When.				No. Years first assigned.	Character for Hull&Stores.		
251	Jane&Mary	Rumson	64				Bidefrd					
2	—&Sarah	J. Hicks	66				Padst'w					
3	—&Susan Sr I. B.	R. Lavice	74	C.Brtn BB. S& WH.	1828	M.Rowell	Tgmth	Tgn. Nfndld	—	Æ 1 3	Æ 1 3,37	
4	—&Thomas Sk	R Wallace	52	Livrp'l	1828	J. Wilson	Troon	Cly. Coaster	10	A 1 4		
5	Janes	J. Matier	66				Belfast					
6	— Bg s.36	J. Saul T.Park	150	Mrypt Irp.36	1814	Johnson&	M'ryprt	Mpt.N.Brns Mpt	—	Æ 1 34	Æ 1 2	
7	— Bg	J. Wilson	211	Leith	1815	J. Wilson	Boness	Lon Antwrp Dun.Hcnfleur	—	Æ 2 35	Æ 1 10	
8	—	T. Wilson	187				Scarbro					
9	Janet	Bg C.31	Barnes	127	Anstru	1824	Edwards	Scilly	St. I. Leghn Liv. Genoa	10	Æ 1 1	Æ 1 6
260	—	J. Brown	132				PtGlsgo					
1	—	Buchanan	59				PtGlsgo					
2	— Sw	Burcham	123	Mntral	1810	Evrard&S	Lynn	Lyn.Oporto	—	Æ 1 34		
3	—	T. Dewar	53				Leith					
4	— Bg pts.37 I.B.	J. Elliot	152	Sndrld Srprs 35	1819	T. Elliot	Sndrld	Sld.London	—	Æ 1 35	Æ 1 3,37	
5	—	T. Foxley	74				Liverp'l					
6	— Bk C.34	Hunter Gibson	262	Mrimc BB.Hk & RP	1827	Shepperd	London	Lon.Hondrs	—	Æ 1 3	Æ 1 10, 3, 3	
7	—	D Laidley	443				Liverp'l					
8	— Bg C.31	RLangley	262	Boness	1825	Hendrson	Boness	Liv. Rio Jan	9	E 1 1		
9	—	J. Leask	99				Aberd'n					
270	— Bg pt s.& C.33	J. Leitch	238	Alloa Irp.32	1825	Wingate	Alloa	Cly.	—	Æ 1 35		
1	— Sp pt I.B.	M'Dugal	46	Grnck O.&RP	1830	M'Crnck & Srprs 35	C'pb'ltn	Cly. Coastr	7	A 1 35		
2	—	M'Millan	121				Gr'nock					
3	—	M'Phersn	73				Gr'nock					
4	— Sr C.34	Sentor	83	Gosprt	1827	Foster&C	London	Lon. Africa	11	A 1 1		
75	— Sw pts.37	Wildridge	280	Pictou BB. S& P.WD.	1828	Driffield& & Irp.37	Hull	Hul. Riga Hul.NAmerica	—	I. 1 2	Æ 1 3,37	

No.	Ships.	Masters.	Tons.	BUILD.		Owners.	Port belonging to.	Destined Voyage.	Classification		
				Where.	When.				No. Years first assigned.	Character for Hull & Store.	
276	Janet Izat Bk pt s.&C.32	W. Poe	229	Kincar	1828	Izat & Co.	Alloa	Cly. Quebec	7	E 1	34
7	—Smith	J. Black	50				Anstrth				
8	—Towers Sr	W Walker	71	Bt Isld	1829	Neill & C	Gl'sgow	Cly. Coaster	—		E 1
9	—Willis Bk pt I.B. C.36	J. Willis	311	G.E. & Ash Sndrld	1835	P.B. Irp.37 J. Willis	Greenock London	Sld. Demra.	11	A 1	2
280	—&Margarets	Stormont	58				M'ntrse				
1	—& Mary Anne	A. Sutton	110				Cork				
2	Janets Sw	W. Forbes	120 110	Dndee Srprs37	1822	J. Calman	Dundee	Ply. Dundee Dun	—	E 1	3
3	—	N. Neale	84				Nwcastl				
4	Janetta	T. P. Ellis	81				Watfrd				
5	Janetts & Ann	J M'Allen	56				Boness				
6	Jannet Bg r.&C.32	Berg, Jun. F. & SYM	258 36	Yrmth Drp.36	1823	Berg & Co.	London	Lon. Trieste Lon.	12	E 1	E 1
7	— C 34	S Chalmers	317	Yrmth	1834	Drinkald	London	Lon.	11	A 1	4
8	Jannets	A. Whyte	61				Gr'noock				
9	Jannett	Cleghorn	60				B'wick				
290	—	Drinkald	317				London				
1	—	Sk M. Hill	35	Dmbtn ND.34	1808	J Shannon	Newry	Nry. Coastr	—	E 1	34
2	Jannette	Wyndh'm	112				Shrham				
3	Jansen Bg r.&C.33	J. Bryce C.36 P. Clark	206	Sndrld pt TSDs	1829	Cockburn	Leith	Cly. Grnada Lth. Domnica	7	A 1	A 1
4	Jantina Enge- lina G I.B.	De Jonge	125	Pekela	1829	De Jonge	Pekela	Liv. Rttrdm	7	A 1	E 1
5	Janvrin	J. Piton	228				Jersey				
6	Janus Bk s.34	J. F. Lyon	320	Sndrld Irp.34	1814	J. Lyon	N. Shlds	Lon. Quebec	—	E 1	35
7	— Sr I.B.	Rittrbsch	113	Gfswld	1831	C. V. Vahl	Grfswld	Gns. Grfswld	7	A 1	35
8	—	W. Solley	235				Sndrldnd				
9	Japan r.&s. pt31, pt34,	W. Hill C.34	359	London T. TSDs	1831	Bennett &	London	Lon. So. Sea	12	A 1	34
300	Jarrow	P. Hunter	202				London				

307

No.	Ships.	Masters.	Tons.	BUILD.		Owners.	Port belonging to.	Destined Voyage.	Classification.		
				Where.	When.				No. Years first assigned.	Character for Hull&Stores.	
01	Jarrow Supplement	Bg C.34	H'tchinsn	257	Tyne	1831	Mellors &	Liverp'l	Liv. Brazils	<del>4</del> 34	<del>AE</del> 1
2	Jasmine	Sr I.B.	E. Clark	85	Hull lrp.34	1826	J. Medley	Hull	Goo.Hambr	—	AE 1
3	Jason	Bg pt I.B.	R. Brand	155 142	Mntr's	1833	Brand & C	Mntr'se	Mtr. Riga	7 A	1 A 1
4	—	Bg s.—I.B.	Dagleish	117	Wells ND.&lrp	1803	Middleton	Wrkgtn	Mpt.Coast'r	—	AE 1
5	—		Deverson	118				Ramsgt			35
6	—		WWright	120				Whitby			
7	Jaspar	Sp pt I.B.	W. Bald	71	lvkthg lrp.37	1828	JKennedy	Boness Anstruth	Dun.Livrpl Nwc.St.And.	AE 1	AE 1
8	—		R.Metcalf	205				Sndrlnd		5	1,37
9	—	Sr C.36 over pt I.B.	Williams	110	Cardiff	1835	Capt.&Co	St. Ives	Cff. Naples Lon.Messina	10 A	1 A 1
10	— & Hester		Morrissey	68				Kinsale		35	7
1	Java	Bk F.d.&C.36	T. Driver	1275	Calcut. T.	1813	Scott & Co	London	Lon.	—	AE 1
2	—		Horsb'rg	78				Gl'sgow			4
3	—		J. Todd	412				Nwcastl			
4	Jay	Bg	T. Walker	80	Yrm'th	1825	Jay & Co.	Yarmth	Yar.Nwc'stl	—	AE 1
5	Jean		W. Allan	73				Gl'sgow			34
6	—	Bg	T. Brown	117	Abrd'n ND.&lrp.	1818	T. Mill	Mntr'se	Lon.	—	AE 1
7	—		J. Dodds	202				Nwcastl			4
8	—		Fullarton	77				Irvine			
9	—	Bg C.34	J. Gillies	169	Irvine NTSDs of	1819	Paterson	Gr'nock	Cly.Hondrs	—	AE 1
10	—	Bg pt F.pts.&C.34	P. Goldie	282	Dmbtn P.P.TSds	1830	Hamlin &	Gr'nock	Lon.Sincpr.	9 A	1
1	—	Sp I.B.	S. Hill	36	Boness pt P.B.	1800	M'Murty	Larne	Bel. Coaster	—	E 1
2	—	Bg I.B.	T. Loney	170	Boness NTSDs & lrp.	1803	Turvell &	Prtsmth	Pts.Sundrld	—	E 1
3	—		M'Clare	88				Liverp'l			35
4	—	Sp	M'Kenzie	65	Dndee	1830	T. Brown	Dundee	Dun.Nwcastl	8 A	1
5	—	Sr I.B.	M'Logan	83	Kincar Srprs	1805	Forbes & C	Perth	Nwc. Perth	—	AE 1

# J.

No.	Ships.	Masters.	Tons	BUILD.		Owners.	Port belonging to.	Destined Voyage.	Classification	
				Where.	When.				No. Years, first assigned.	Character for Hull & Store
326	Jean	M <sup>c</sup> Millan	116				Irvine			
7	—	M <sup>c</sup> N'ghtn	73				Gren'ck			
8	—	Sw W. Philip	179	Dndee	1824	J. Thain	Dundee	Dun. Girs'g	Æ 1	5
9	—	J. James J. Prodo	66	Drp.36			Aberd'n			
330	—	J. Smith	67				Gl'sgow			
1	—	Sr W. Scott	199	Dmbtn	1831	Reily & Co Scott & Co	Gl'sgow	Lon. St. Vin. Liv. St. Vinc	7 A 1A	1 8
2	—	Wemyss	60				Dundee			
3	—Delocquen- ghien Bg	C. Pethers I. B. s. zinc —	222	Boom	1830	Vndr Elst	Brusels	Liv. Antw'rp	7 A 1E	1 35 5,37
4	—Graham Bk	J. Warren	262	Chepst	1831	Irving & C	Bristol	Lon. Snc'pr	10 A 1	35
5	—Hastie Sp	Roberts'n	280	N. Scot	1826	Hastie & C	Gl'sgow	Cly. Halifax	—Æ 1	3
6	—Van Eyck	Cornelius	241	Amer.		Chantrell	Bruges	Liv. Ostend	—Æ 1	5
7	—& Grace	J. M <sup>c</sup> Fee	87	P. T Sds			Irvine			
8	—& Jessie	W. Norrie	88				Dundee			
9	—& Margaret	J. Wilson	68				Boness			
340	—& Mary	Duncansn	55				Alloa			
1	—	M <sup>c</sup> Lean	70				Nwcastl			
2	—	Warman	106				Dover			
3	Jeans	Sp J. Graham	70	Grn'ck	1811	Ferguson	Gr'nock	Cly. Coaster	—Æ 1	2
4	Jeanie	I. B. Mitchell	79	O & R P.			Grgmth			
5	Jeanies	Barclay	88				Belfast			
6	Jehu	Sk W Wright	62	Plymh	1835	W. Evers	Plymth	Ply. Coaster	9	A 1
7	Jemima	I. B. W Thomas Buchanan	41 245		9mo		London			6,37
LOST 8	—	Sr W. Jones	89	Plymh	1833	W. Harris	Plym'th	Ply. Lisbon Liv. Adra	12 A 1A	10 2
9	—	s. zinc 34 J Mitchell	66	Drp.36			Mntr'se			
350	—	Bg P. Palmer	123	Wells	1829	S. Perkins	London	Lon. Bord'x	9 A 1	34

200

No.	Ships.	Masters.	Tons.	BUILD.		Owners.	Port belonging to.	Destined Voyage.	Classification.		
				Where.	When.				No. Years first assigned	Character for Hull & Stores.	
351	Jemima	J. Pratt	50				Harwh				
2	Jenny	T. Gibson	82				Gl'sgow				
3	—	M·Don'ld	81				Alloa				
4	—	M·Kinnon	87				Irvine				
5	—	J. Smith	238				Nwcastl				
6	Bg	J. Sterling	135	Kincar ND. TSd	1816 s& lrp 35	Spittle & c	Kincard Cly.		—	Æ 1 35	
7	—	Whngates	66				Liverp'l				
8	Jeremiah Sp I.B.	J. Binney	85	Kincar ND. 30, N	1813 TSds 31, N Kl & lrp	J. Binney	Kincard 33 lrp. 36	Lth London Lth. Coaster	—	Æ 1 35	Æ 1 9
9	—	J. Duncan	64				Dundee				
360	—	B. Fisher	63				Bid'ford				
1	Bg pt I.B.	M·Laren	119	Perth O. & E.	1834	M·Laren	Kincard	Dun. Londn	5	A 1 34	
2	Jerne Sr s. 34	H. Dowsly	63	P. E. Isl BB. & P	1828	I. Cornett	London	Liv. Azores	—	E 1 34	
3	Jersey	J. Dupree	219				Jersey				
4	Jesmond	T. Watson	178				Nwcastl				
5	Jess	C. Friend	77				Berwck				
6	Jessie	Anderson	62				Leith				
7	—	W. Clark	89				Sndrlnd				
8	—	J. Connell	103				Irvine				
9	—	Creighton	117				Aberdn				
370	Bg	Davidson	157	Dndee	1834	Davidson	Dundee	Mtr.	7	A 1 34	
1	Sp I.B.	A Duncan	86	Gr'nck lrp. 33	1810	Sharps	Roths'y	Cly. Coaster	—	Æ 1 35	
2	—	Edmond	67				Nwcastl				
3	—	J. Harvey	115				Perth				
4	—	J. Keates	84				Poole				
375	Bg I. B.	J. Lewis	136	P. E. Isl B. Hk & O.	1827	Williams	Bidefrd	Wtf.	—	Æ 1 35	

J10

No	Ships.	Masters.	Tons.	BUILD.		Owners.	Port belonging to.	Destined Voyage.	Classification.	
				Where.	When.				No. Years first assigned.	Character for Hull & Stores.
376	Jessie	A. Millar	62				Anstrth			
7	—	Sr P. Taylor	90	Wick	1831	J. Rhind	Wick	Lon.	6 A	1 A 1
8	—	J. Roy		O. & F.	1rp.37	Whitwell	Brist 1	Brs. Medit.	34	1,37
8	—	S Thomps'n	680	N. Brns	1825	D. Gibb	Liverp'l	Liv. Quebec	— E	1
9	—	Bk J Troup	314	N. Brns	1820	W. Smith	Liverp'l	Liv. Sydney	— E	1
		F. & C. 35		O. & R.P.						7
380	— Ann	Dr'mmnd	77				Perth			
1	— Easson Bg	Haywood	137	Dndee	1826	Rupprsbg	London	Lon.	— E	1
	I. B.			F. O. Lh & Bhs		s. TSds & Sr	prs34			3
2	— Ritchie Bg	M'Lachln	159	Dmbtn	1834	Ritchie & c	Salts'ts	Liv. St. Dmg	9 A	1
	C. & pt. s. 34			O & Ght	3 mo					1
3	— Watson	A. Peters	85				Mntr'se			
4	Jessy	Campbell	71				Gr'nock			
5	—	J. Jackson	185				Wthavn			
6	—	J. Oldis	90				Poole			
7	Jenne Caro-	Jacobsen	84	Hrlng		Capt. & Co	Antwrp	Goo. Antwp	— E	1
	line Sp s. 33, I. B.									35
8	— Clemence G	T. Smit	111	Antwp	1834	Capt.	Antwrp	Hul. Antwp	7 A	1 A 1
	C. 34									35
9	Joan	Berwick	83				Krk'ldy			
390	Joanna Bg	Dennist'n	240	Dmbtn	1828	Stewart &	Gr'nock	Cly Brbados	9 A	1 A 1
	pt s. & C. 35			Srprs 37						35
1	—	J. Murray	556				Gl'sgow			
2	—	Sr Rowland	100	Bristol	1828	Rowland	London	Lon. Turkey	9 A	1
	s. Y.M. 36									9
3	—	W. Spain	155				Sndrlnd			
4	— Gertruida	P. Pybus	142	Pekela	1827	Capt. & Co	Pekela	Gns. Liverpl	— E	1
	Sunk G I. B.									35
5	— Joaquina Sr	F. Caveir	92	Bilboa	1828	Epaiza & c	Bilboa	Lon. Cadiz	7 E	1
	F. & C. 35 over pt	I. B.								35
6	— Joblings Sw	Somerville	244	Sndrld	1831	Jobling &	Nwcastl	Bly. London	8 A	
										35
7	— Joe	Croscomb	120				Bristol			
8	— Johanna Sr	A. H. Carl	90	Hmbro	1827	A. H. Carl	Hmbro'	Liv. Hmbro	— E	1
	I. B.									35
9	—	E. Freundt	202	Memel	1830	Capt. & Co	Memel	Lon. Memel	7 A	1
	I. B.									34
400	—	G Hallier	157	Rostck	1826	Janentzky	Rostc'k	Lon. Rostck	— E	1
	I. B.									35

311



No.	Ships.	Masters.	Tons.	BUILD.		Owners.	Port belonging to.	Destined Voyage.	Classification.	
				Where.	When				No. Years first assigned.	Character for Hull & Stores
401	Johanna	T. Murray	92				Watfrd			
2	— S	Stremritz	310	Stettin	1816	Rohnn Rham	Stettin	Lon. Memel	—	E 1 E 1
	r s.30 I.B.	Hintze						Lon. B d'timor	35	4,37
3	— Sr	Turnwick	170	Jcbstd	1833	Fosberg	Jacbst	Lon. Jcbstd	5	A 1
	I.B.			F.					34	
4	— Catherina	G. M. Rabe	84	Matzn	1827	Capt. & Co	Elsfleth	Gl'r. Hambro'	7	Æ 1
	I.B.								34	
5	— Henrietta	G. N. Kleish	45	Hmbro	1828	Capt. & Co	Hmbro'	Gl'r. Bremen	7	Æ 1
	I.B.			trp. 34					34	
6	— Geziena	G. P. Schieur	148	Pekela	1828	Zuderven	Pekela	Liv R'ttrdm	7	Æ 1 Æ 1
	I.B.								35	3,37
7	— Sophia	Sr Semenson	97	Cl'sern	1810	Latropp & T Sds & Srprs 31	Malmo	Lon. Gtnbrg	—	Æ 1
	I.B.			ND. pt N.					35	
8	Johannes	Sr Finnagan	64	L'ncstr	1807	Capt. & Co	Dunk'ld	W'rk. Coastr	—	Æ 1
				pt RP. plk					34	
9	— Sw	M. Kruger	270	Ukrmd	1831	J Michalis	Ukrm'd	Liv. Hambro	7	A 1
	I.B.								35	
410	John	Sr J. Adair	101	Shields	1823	Tomlins'n	Dublin	Lon.	—	Æ 1
	C.32								35	
1	— Sr	W. Allen	85	N. Scot	1828	Rollings & ND. mostlyn w. & TSds 31	Foy	Liv. Lisbon	—	Æ 1
				BB. O. & P.					34	
2	— Sr	Anderson	92	Dndee	1811	T. Smith	Dundee	Dun.	—	Æ 1
				trp. 32					34	
3	—	Archbold	84				Dublin			
4	—	S. Argent	67				H'rwich			
5	—	J. Ball	64				Lanc'str			
6	—	W. Barret	217				Nwcastl			
7	—	P. Bithell	108				Chester			
8	— Sr	Blampied	62	Jersey	1826	Lande & S	Jersey	Lon. Spain	—	Æ 1
	pt. I. B.			pi. P. Pik len. 33						6
9	— Sw	W. Brown	164	Thorn	1805	Rogers & Srprs 35	N. Shlds	Nwc. Londn	—	E 1 E 1
	d.— I. B.	T. Rogers		trp. 37				Shl. Holind	35	3,37
420	— S	Cammell	559	Finlnd	1810	Thomson	Hull	Hul. N. Amr	—	E 1 E 1
	F. & S. 32, I. B.			F. Srprs 35 & 36					3	3,37
1	— Bg	S. Coster	186	Shields	1833	J Childers	Shorbm	Shm.	8	A 1
									34	
2	— Bk	J. Davey	200	Londn	1828	Davey	London	Lon.	8	A 1 Æ 1
	F. & C. 36			O. & G.					5	
3	—	W. Davis	61				Liverp'l			
4	—	H. Ellis	66				Clay			
25	— Sw	J Fachnay	122	Wells	1811	Bagge & C	Lynu	Lyn London	—	Æ 1
									35	

J

No.	Ships.	Masters.	Tons.	BUILD.		Owners.	Port belonging to.	Destined Voyage.	Classification.		
				Where.	When.				No. Years first assigned.	Character for Hull & Stores	
426	John S	Forrest Fisher	273	Chepst	1824	Davidson	London	Lon. Jamai.	11	E 1	E 1
7	pt r. pt s. & C. 32	C. pt r. & pt s. 36	100	pt n T S s	33	Srprs 36	Liverp'l			35	3.37
8	—	T. Francis	69				Berwck				
9	—	D. Gilbert	80				Cardign				
430	—	WGordon	207				Nwcastl				
1	—	Bg W. Gray	146	Pethrd	1827	Hutchis'n	Peterhd	Cly. RioJan	8	E 1	
2	—	C. 35 Griffiths	62	lrp. 35			Milford			35	
3	—	W. Hale	289				Nwcastl				
4	—	Sw T. Holmes	191	Sndrld	1818	Smith & C	Scarbro	Gr. Quebec	—	E 1	
5	—	J. Howard	107	Srprs 33	& 35		Clch'str			4	
6	—	T. Humes	75				Sndrld				
7	—	J. Iddon	61				Preston				
8	—	P. Johns	75				Falm'th				
9	—	R. Kelly	70				Chester				
440	—	C. King	68				London				
1	—	Kirkwood	134				Sndrld				
2	—	Bk L. Leslie	300	Wh'tby	1781	Leslie & C	NShilds	Lth. Amer.	—	E 1	
3	—	r. pt d. & pts. 36 pt I. B. J. Lewis	59	lrp. 36			B'dgwtr			3	
4	—	J. Little	160				Wthavn				
5	—	Sp M'Don'd	79	Gmck	1810	Torbett &	Belfast	Bel. Scotld	—		F. 1
6	—	I. B. Marsh	222				London				c. 37
7	—	Meageen	86				Liverp'l				
8	—	J. Mill	79				M'ntros				
9	—	A. Miller	117				London				
450	—	Sr Newman	96	Chepst	1824	Buckle &	Chpst'w	Npt. Belfast	10	E 1	
										34	

113

No.	Ships.	Masters.	Tons.	BUILD.		Owners.	Port belonging to.	Destined Voyage.	Classification.			
				Where.	When.				No. Years first assigned.	Character for Hull & Stores.		
51	John	J. Parker	72				Boston					
2	LOST Sw	W. Porter	129	C.Brtn	1834	Logan & C	Belfast	Liv. Shields	4	A	2	
3	Bg	T. Poyntz	91	Solva	1811	John & Co.	Yough'l	Mil. Coaster	—	Æ	1	Æ 1
4	I.B.	Queripel	71	ND.&trp	34		Jersey	Lon.Coaster			34	9
5	Bk	Raisbeck	535	N Brns	1832	Chaloner	Liverp'l	Liv. Quebec	4	A	1	Æ 1
6	PH. & s. 36	Rawlins'n	70	BB.S.	Hk & RP. 12 mo		Lancstr				3	
7	Bg	Sandc'mb	154	Mrimc	1829	J. Rogers	London	Lon. Lisbon	—	Æ	1	Æ 1
8	C.36	A. Smith	473	BB.Hk	ON & P	Martin &	London	Lon.Sydney	—	Æ	1	Æ 1
9	F. & s. 21 C. 35	G. Dixon	131	London	1811	T Sds	Nwcastl				35	8
60		J. Smith	81	NW. K1 &	25, ND. 32		Fowey					
1		Stnd'ring	250				Goole					
2		Symonds	64				Chpst'w					
3	Bg	Teasdell	76	Yrmth	1818	Teasdell	Yarmth	Yar. London	—	Æ	1	
4	I.B.	J. Thomas	87	Neven	1822	Thomas &	B'mari's	Bms. Galwy	—	Æ	1	
5	Sr	WTucker	85				London				35	
6	I.B.	G. Wake	272				Nwcastl					
7		Wakeham	182				G'rnsy					
8		Watkins	154				Whitby					
9	Bk	White	465	Chestr	1810	Ellerby	London	Lon. Sydney	—	Æ	1	Æ 1
10	s. & C. 33	J. Whyte	73	nw. & T	Sds 29	Ir. 33 Drp. 37	Chpst'w	Liv. Sydney			35	9 1, 37
1	Bk	Williams'n	265	Bnstpl	1814	Williamsn	London	Lon. Jamaic.	—	Æ	1	
2	F. s. & C. 35	Nicholson	105	Srprs	35	1834	Maryp't	Lon. Liverpl	9	A	1	
3	Airey	J. Boyle	67	Mrypt			Inv'rns				35	
4	Alexander	Blyth	416	Livrp'l	1835	Clark & Co	Liverp'l	Lon. Canton	10	A	1	
5	Bagshaw	J Appleby	123	Sndrld	1816	Appleby	Nwcastl	Bly. Maldon	—	E	1	
	C. 35										34	
	Bg										34	

No.	Ships.	Masters.	Tons.	BUILD.		Owners.	Port belonging to.	Destined Voyage.	Classification.	
				Where.	When.				No. Years first assigned.	Character for Hull & Stores.
476	John Barrie	J. Geddes	64				Banff			
7	—Barry Sw	R. Carr	236	Sndlnld lrp.34	1830	J. Barry	Sndrlnd	Sld. N.Brns.	8	A 1
8	— S	J. Robson	520	Whby n. TSds	1814	Barry	London	Lon. N.S.W.	—	AE 1
9	—Barwise Sp	F. Cock	50	Mrypt	1828	Martin & c	Padst'w	Lon. N.S.Wales	—	AE 1
480	—Begg	W Chisser	158				Liverp'l			34
1	—Bell S	W. Black	454	Queb'c O.&E.	1834	Howlet & c	N. Ross	Liv. Lon. Quebec	5	A 1 A 1
2	—Black Sw	M'Kenzie	168	Grgmh	1830	Jobson & c	Dundee	Liv. Brbdos	8	A 1
3	—Brooks Bg	P. Adams	180	Livr'p'l PP. TSds	1831	Kendall &	Liverp'l	Liv. Valprso	11	A 1
4	—Bull Stm	Corbin	398	London	1834	G. St N. Co	London	Lon. Hambro	12	A 1
5	—Byrkin	J. Ball	85				Glo'ster			35
6	—Cabot Bg	T. Potter	158	Bristol Srprs 35	1826	R.W. King	Bristol	Brs. Africa	10	A 1 A 1
7	—Campbell S	R Cleland	415	Grnck trp.34	1809	Campbell Gilkison & C	Gl'sgow	Cly. Bomby Pt Glasgow	—	AE 1
8	—Carnall	T. Rowell	86				Fowey			34
9	—Carolus	Hiblew'te	50				Hull			
490	—Catto	W. Potts	104				London			
1	—Clifton	A. Dobson	99				Preston			
2	—Craig Bk	Reay	375	Shi'lds Srprs 37	1826	J. Craig Fenwick	Nwcastl N Shie ds	Liv. Savana Nwc. Hondrs	—	E 1
3	—	J. Reid	103				Wthavn			2 3 3
4	—Crosbie	R. Murray	75				Gl'sgow			
LOST 5	—Cullen Bg	J. Wilson	163	St Law BB. Hk & P.	1824	Capt. & Co	Leith	Lon.	—	E 1
6	—Danford	Hepburn	450				London			34
7	—Daniel	J. Daniel	113				St. Ives			
8	—Deniston	M'Kissek	441	Mrimc BB. & Hk	1832	Cuthbert	Gr'nock	Liv. Hbrt T.	5	A 1
9	—Dongan Bg	J Newman	138	Yrmth n TSds & trp. 34	1819	Hutton	London	Lon. Africa	—	AE 1
500	—Dugdale S	M'Dowell	313	Whv'n	1834	Little & C.	Liverp'l	Whn. C. Hrn	10	A 1
	s. Bronze 34									34

See Supplement

215

No.	Ships.	Masters.	Tons.	BUILD.		Owners.	Port belonging to	Destined Voyage.	Classification.	
				Where.	When.				No. Years first assigned.	Character for Hull & Stores.
01	John Dunn Bg pt I.B.	W Colville J. Russell	201	N Brns BB.P.	1823	T. Wright & O. & Hk. Srprs	Nwcastl 36 J Rayne	Crk. Liverpl Nwe Arkangl	— E 1	F 1 35 6
2	—Echlin Sr C.35 over pt I.B.	J. Wishart	123	Drtmh N.E. 25	1812	Halloran NW. & TSds 27	Belfast Lon.	Lon.	— Æ 1	LOST 35
3	—Esdaile Bg s. 32	H. Wright	347	Sndrlrd N TSds & lrp. 34	1814	G. Wright	N. Shlds	Crk. Quebec Lon.	— E 1	E 1 35 3,37
4	—Francis S C. 33	Bonyman	362	Mntral	1827	Carroll &	Cork	Liv. Quebec	— Æ 1	35
5	—Frederick	W. Guest	152				Sndrlnd			
6	—G. Elphins tone	J. Thomas	97				Cork			
7	—Guise Bg I.B.	W. M'Fee ND & Kl, & Drp. 36	111	Glostr Drp. 36	1814	Chapman McFee & Co	Chpstw	Liv. Ptrsb'g Yar. Chpstw	— E 1	Æ 1 5 11
8	—Hardy Bg C. 33	Bainbridg	179	Sndrlrd	1833	P. Laing	London	Sws. Cuba	10 A 1	34
9	—Harvey Sr I. B.	Nicholas	78	Hayle	1834	Harvey &	St. Ives	St. I. Swnsea	10 A 1	35
10	—Heyes S C. 32	J. Hesse	310	Livrp'l	1820	Wrthngtn Hum. lrey	Liverp'l Hull	Liv. Bombay Lon.	— Æ 1	E 1 34 6
1	—Hick Sr I. B.	M. Bone	102	Fowey	1834	Bone & Co	Fowey	Lon. Fowey	10 A 1	35
2	—Hunter	R. Mills	255				Nwcastl			LOST
3	—Lee	Morison	112				Gl'sgow			
4	—Lees	D. Lees	130				Strn'wy			
5	—Lockerby	TJoh. son	366				Liverp'l			
6	—M'Adam Bk	J. Leader	271	Livrp'l	1834	D. Gibb O. E. Hk J & RP.	Liverp'l	Liv. Montral	5 A	34
7	—M'Cann	J. Crarney	56				Drghda			LOST
8	—M'Cullam Bg C. 34	J. Baker	158	N. Scot BB. P & Hk.	1834	Capt. & Co	N. York	Lon. Halifax	5 A 1	34
9	—Marsh S F. s. & C. 36	J. Clucas	363	P. E. Isl BB. Hk	1825	Fletcher & O & P lrp. 34ptnw.	Liverp'l	Liv. & TSds 35 lrp. 36	— Æ 1	5
10	—Metcalf	R. Mills	57				Wthavn			
1	—Miller	DRamsay	529				Liverp'l			
2	—Monro Bg	R. Monro	158	Boness	1826	J. Monro	Limklns	Dun. Ptrsbg	— Æ 1	34
3	—Morgan Sr	D. Jones	97	Cnrnrvn	1826	T. Jones	B'maris	Bms. Glo'str	— Æ 1	34
4	—O'Gaunt	J. Park	97				Lancstr			
5	—O'Groak Sk	J. Ward	78	Grgmh ND. 33	1819	Thurso S. C	Thurso	Lth. Thurso	— Æ 1	34

316

No.	Ships.	Masters.	Tons.	BUILD.		Owners.	Port belonging to.	Destined Voyage.	Classification.	
				Where.	When.				No. Years first assigned.	Character for Hull & Store
526	John Ormerod	J. Inch	187				Liverp'l			
7	—Palmer	J. Kemp	393				London			
8	—Peat Bg	M <sup>r</sup> Millan	163	Mrypt	1832	J. Duncan	Gl'sgow	Cly. Liverp'l	9	A 1
9	—Pedder Bg	Atkinson	151	Cork	1826	J. P. Pepps	Cork	Lon Trndad	—	Æ 1
530	—Pink S	R. Nixon	283	Londn	1830	Davidson	London	Lon. Jamaica	12	A 1 A 1
1	—Pirie	Martin	105				Banff			34 9
2	— Bk	Matthews	279	Sndrld	1828	Cotton & C	London	Lon Trndad	10	A 1 A 1
3	— Sr	Thomps'n	120	Abrdn	1827	Pirie & Co.	London	Lon. St Hlna	9	A 1 Æ 1
4	—Porter S	Jenkinson	298	Quebc	1829	Fairbank	Halifax	Liv. Halifax	—	Æ 1
5	—Renwick Bk	H. Turner	403	Nwcastl	1826	Renwick	London	Lon. Jamaica	12	A 1 A 1
6	—Richard As-	J. Radley	80	Liverp'l		Godwin & C	Liverp'l	Lon. Sydney		34 9
7	—Romilly Sr	W. Swain	163	Bridp't	1835	J. Flight	Bridp'rt	Lon. Malta	8	A 1
8	—Royle	T. Jones	98		6 mo		Chester			35
9	—St. Barbe Sr	E. Davies	81	Rye	1827	Davies & C	Crmthn	Lon Cmrthn	10	A 1
540	—Scott S	A. Croal	308	Gr'nck	1829	Eccles & C	Gl'sgow	Cly. Dmrara	10	A 1
1	— Bg	A. Reney	225	Whtvn	1835	Reney & C	Wthavn	Whn. Amer.	9	A 1
2	—Shanklin	J. Hilton	60				Chester			35
3	—Souchay Bk	T. Hunter	234	Livrpl'	1832	Vianna & c	Liverp'l	Liv. Genoa	12	A 1 A
4	—Stafford	Richardson	176				Sndrldnd			1
5	—Stamp Bk	J. Young	401	Nwcastl	1832	C. Burrell	Nwcastl	Lon. Quebec	8	A 1
6	—Stroud	D Wilkins	89				Sw'nsea			35
7	—Taylor S	M <sup>r</sup> cqueen	428	Livrpl'	1818	Chalon'r &	Liverp'l	Liv.	—	Æ 1
8	—Tennant Sr	T. Cowen	94	Grgmb	1835	Tennant &	Gl'sgow	Lon. Glsgow	10	A 1
9	—Thompson Sw	T. Oswald	223	Sndrld	1832	Thomps'n	Sndrldnd	Sld. London	7	A 1
550	—Troughton Bg	T. Jordan	267	Chestr	1816	Richrds'n	Liverp'l	Liv. Liv. Charlston	—	Æ 1 Æ 1

No.	Ships.	Masters.	Tons.	BUILD.		Owners.	Port belonging to.	Destined Voyage.	No. Years first assigned.	Classification.	
				Where.	When.					Character for Hull & Stores.	
551	John Walker	J. Kemp	523				Liverp'l				
2	— Welch S LOST C 34	Wood'hse	259	Chestr	1825	Welch & C	Liverp'l	Liv. Havana	12	A 1	LOST
3	— Watson Sr	G. Orrock	128	Leith	1820	H. & L. Co.	Leith	Lth. Hull	—	Æ 1	
4	— Wesley Sr	E. Bryant	73	Bidfrd	1830	E. Bryant	St. Ives	Pnz. Seville	10	A 1	
5	— White Sw I. B.	J. Roach J. Maddrel	216 210	Sndrld	1831	Hindmsh	Sndrld	Nwc. Ptsbg	—	Æ 2	
6	— William	S. Jones	75				Berwek Liverp'l			5, 37	
7	— Wood	R. Ewing	181				Gl'sgow				
8	— Woodhall S r. & C. 36	Hendersn T. Arnold	380	Hull	1826	Dutchmn	Liverp'l	Liv. Calcuta Liv. Maurit.	10	A 1	A 1
9	— & Amelia	T. Austin	82				Hull		12	34	7
560	— Sw pt I. B.	Patterson	155	Sndrld	1832	Patterson	Nwcastl	Nwc. France	7	A 1	
1	— & Ann Sw I. B.	Almond	138	Sndrld	1827	C'lingwd	N Shields Sndrld	Sld. France	—	Æ 1	
2	—	J. Evans	111				Sndrld			5	35
3	— Sp I. B.	J. Jones	46 36	Abryst	1821	Jones & Co	Abryst.	Cff. Liverp'l Abs. Coaster	—	Æ 1	Æ 1
4	—	W. Kent	50				Boston				
5	—	J. Owen	73				Liverp'l				
6	— & Betsey	Saunders	63				Bidefrd				
7	—	G. Wilson	62				Kkedbt				
8	— & Catherine Sr I. B.	M. Ord	104 86	Sndrld	1830	Barry & C	Whitby	Lon. Baltic	8	A 1	LOST
9	— & Edward	Melhuish	106				Fowey			7	
570	— & Eleanor	Corbett	71				Ilfr'cmb				
1	— & Eliza Bg I. B.	R. Smith	98	London	1820	R. Smith	London	Lon.	—	Æ 1	1
2	—	Thomps'n	134				Shorhm				
3	— & Elizabeth S C. 34	Churchill	295	Massa	1825	Barstow	N. York	Brs. N. York	—	Æ 1	34
4	—	Darracott	75				Bidefrd				
575	— Bg	J. Day	92	Yrm'th	1814	Hmmnd &	Yarmth	Yar. N'westl	—	Æ 1	34

318

No.	Ships.	Masters.	Tons.	BUILD.		Owners.	Port belonging to.	Destined Voyage.	Classification.	
				Where.	When.				No. Years first assigned.	Character for Hull & Store
576	John & Elizabeth	P. Findlay	94				M'ntrse			
7	—	J. Riches	72				Hull			
8	— & Ellen	J. Murphy	50				Dublin			
9	— & Grace Sp	Mesham	53	Dmbtn RP. TSds	1827	Mesham	Chester	Gir. Wymth	9 A 1	Æ 1
580	— & Hannah	W. Ball	70				Drtm'th			35
1	— Sp	G. Nance	35	Pdst'w	1818	Nance & C	Padst'w	Pad. Nwp'rt	—	Æ 1
2	— & Harriet	Browning	56				London			34
3	— & Henry Sr	E. Paine	77	Ipswch len. no.	1823	Cobb & Co	Ipswich	Lon. Sndrl'd Lon Ipswich	—	Æ 1
4	— & Isabella	W. Smith	64				C'lchstr			Æ 1 34 10
5	— & James Bk C. 37	De la Rue	288	Whtby Drp. 37	1833	J. Priaulx	G'rnsay	Gns. Brazils Liv.	10 A 1	Æ 1
6	—	W. Milton	291				Liverp'l			2 5, 31
7	—	J. Storm	175				Whitby			
8	— & Jane	Davison	65				Nwcastl			
9	—	Emerson	76				Yarm'th			
590	—	Pattison	95				Ipswich			
LOST 1	—	J. Purse	148				Sndrlnd			
2	— Sw I. B.	B. Robson	236	Sndrlnd lrp. 34	1831	Robinson	Sndrlnd	Sld. London	8 A 1	Æ 1 35
3	— & Jean	J. Crockatt	64				Dundee			
4	—	J. Lawson	50				Dundee			
5	— & Jessie	Hendersn	200				London			
6	— & Joseph K	B. Collings J. Hamlyn	73 62	Plymth lrp. 30	1816	R. Hill	Plymth	Ply. Coaster	—	Æ 1 5, 31
7	— & Madby Sr I. B.	J. Potts	61	Sndrlnd	182	J. Hayton	Sndrlnd	Sld. London	—	Æ 1 35
8	— & Margaret	L. Luckley	222				Sndrlnd			
9	— Sr I. B.	J. Spence	71	Strmns O. & RP	1825 9 mo	Spence & c	Str'mns	Sli. Glasgow	—	Æ 1 1
600	— & Marion Bg Christal	Christal	126	Kkdbt F. TSds	1834	J. Christal	Krkdbt	Lon. Gibral. Abn. Liverpl	9 A 1	Æ 1 34



No.	Ships.	Masters.	Tons.	BUILD.		Owners.	Port belonging to.	Destined Voyage.	Classification.	
				Where.	When.				No. Years first assigned.	Character for Hull & Stores
601	John & Mary Sw s.31 I.B.	R. Allison	210	Hw dnb	1803	Bell & Co	Nwcastl	Nwc. Londn	—	I. 1
2	—	Bowman	297				Liverpl			12
3	—	J. Bryant	73				Nwport			
4	Sw pt d.— I.B.	Charlton	205	Eling pt RP.	1805 plk	Coxon & C lrp.33&35	NShilds	Nwc. Londn	—	Æ 1
5	—	MDobson	60				Whitby			35
6	—	J. Evans	52				Milford			
7	Sw d.36, pt I.B.	C. Fox	258	Nwcastl ND.&TS	1820 ds 29	Wilkie & C lrp.36	Blythe	Bly.St.And.	—	Æ 1
8	Sw I.B.	J.Marshal	260	Sndrld pt F.plk	1827 Drp. 36	Ridley & C	Sndrld	Sld.	—	Æ 1
9	—	Mulloney	64				Watrf'd			2
610	—	J. Peel	179				Wthavn			
1	Sr I.B.	Shambrok	90	Llnely	1830	Shambrok	Lanelly	Lly.Cornwll Ply.Coaster	10	A 1
2	G I.B.	J. Stewart	55	Mrypt O&RP.	1829 8 mo	Bell & Co.	Wthavn	Gl.r. Liverp'l	6	Æ 1
3	Sr I.B.	O Thomas	93	Nevin	1831	J. Thomas	B'maris	Bms. Londn	9	A 1
4	—	J. Warren	69				Plym'th			35
5	Sw PH.ptd.pts.34	R. Watson	261	Sndrld RP.plk	1815 len 22	J. Wright n. TSds31	Nwcastl	Nwc. Baltic	—	E 1
6	K I.B.	J Wheeler	80	Brkwr trp.35	1828	Davies	Glo'ster Restored Wisbch	Gl.r. Coaster 1835—6 Yrs.	—	A 1
7	& Mary Ann	Copeman	63							35
8	& Nancy	M'Kinn'n	60				Belfast			
9	& Richard	J Gardner	68				Clechst'r			
620	& Robert Condemned	F. Fair	239				Bristol			
1	—	R. Griffith	87				B'maris			
2	S C.36	M'Kchnie	501	StJhns B.B.S.	1834 P&O Drp.36	Hamilton	Belfast	Bel.N.Orlns	4	A 1
3	Sp I.B.	PMitchell	56	P.Glsg pt RP.p	1812 plk ND. 33	R. Glass Srprs35	Gr'nock	Cly. Coaster	—	Æ 1
4	& Sally Bg I.B.	W. Davies	116	Carm'r ND.& lrp	1801 33, lrp 35	Davies & C	Milford	Mil. Coaster	—	Æ 1
625	—	W. Jarvis	57				Ptsm'th			35

No.	Ships.	Masters.	Tons.	BUILD.		Owners.	Port belonging to.	Destined Voyage.	Classification.	
				Where.	When				No. Years first assigned.	Character for Hull & Store
626	John & Sarah	Marshall	69				Maldon			
7	— & Susan Sw	J. Merris	134	Nrthld	1826	J Childers	Shorhm	Shm.	—	Æ 1
8	— & Thomas	K. M. Ivor	122	Danish		K. M. Ivor	Strn'wy	Mtr.	—	E 1
9	— Bg C. 25	P. Moore	100	ND & lrp	32	Slade & Co	Poole	Poo. N'fndld	—	Æ 1
630	— & William	J. Balston	170				Poole			34
1	—	Sr J. Ellis I. B. J. Stanley	93	Drtmh	1824	Silly & Co	Drtmh	Liv. Lisbon Lon. St. Mich	—	Æ 1
2	—	Sr G Roberts I. B.	89	Chestr	1821	Thomas &	Chester	Gr. Glasgw	—	Æ 1
3	—	J. Smith	61	lrp. 33			F'vrsh			35
4	—	J. Taylor	72				Harwch			
5	Johns	J. Brown	69				Berwck			
6	—	Campbell	60				Gren'ck			
7	—	Sw R. Fox	254	Sndrld	1833	Hunter &	Sndrld	Sld. Petsbg	7	A 1
8	—	Bk T. Gaine I. B. A. Strachan	289	Sndrld	1820	J. M. Gales	Sndrld	Dub. Qubec	—	Æ 1
9	—	DM. Gron	58	len & lrp.	33		Gr'nock	Dun. Windaw		35
640	—	Sw Matthwsn	90	Blythe	1818	Math'wsn	Blythe	Bly. Lynn	—	Æ 1
1	—	J. Murray	66				Boness			34
2	—	Sr H. O'Neill I. B.	93	Wrktn	1827	Caraher &	Newry	Nry. Coaster	10	A 1
3	—	J. Randall	70 79				Dublin			2
4	—	Sr J. Reid I. B. R. Gordon	55	Gnath	1830	W. Wear	Banff	Ser.	—	Æ 1
5	—	Sr W. Tullock	70 103	F. Ash & Lh	36	Roberts'n	Scarbro Krkwall	Cly. Coaster	7	Æ 1
6	Johnstone	M. Phersn	436	ND. 33 D	rp. 36		Liverp'l			3
7	Johnstown	J. Bunton	87				Aberd'n			
8	Jolly Tar	leRosign'l	166				Jersey			
9	Jonah	J. Cook	228				London			
650	Jones	Edwards	86				Newp'rt			

No.	Ships.	Masters.	Tons.	BUILD.		Owners.	Port belonging to.	Destined Voyage.	Classification.		
				Where.	When.				No. Years first assigned.	Character for Hull & Stores.	
651	Jonge Idas	G R. Keizer	91	Hgznt	1835	R. Keizer	Gronin.	Liv. Amstr.	7	A 1	35
2	—Jan	G J. Krallee	82	Hollnd		Gure	Ghent	Lon.Ostend	—	Æ 1	2
3	—Joanna	G Dilewyns	109	Brusls	1817	P.C.Steer	Brussls	Lon. Antwp	—	Æ 1	2
4	—	G Verbrugn	110	Bstrm		Payvelt	Brussls	Lon. Antwp	—	Æ 1	1
5	—Simon	G M. Lovias	94	Foregn		S. Boon	Hrlngn	Liv. Hrlngn	—	Æ 1	35
6	Jordeson	Bg Jordeson	280	Shi'lds	1829	Jordeson	NSh'lds	LonDmrara	9	A 1	1
7	—ptr.&pts.31,C.	G J. Bens	166	Ostend	1833	De Cock	Ghent	Liv. Ostend	—	Æ 1	35
8	—	I.B. J. Earl	79				Clay				
9	—	Sk Flaharan	46	Clogk'l	1812	M'Carthy	Kinsale	Crk. Nwp'rt	—	Æ 1	34
660	—	J.Langley	150				Sndrlnd				
1	—	J. Walsh	50				Dublin				
2	—	JWilliams	77				St. Ives				
3	—	JWilliams	62				St. Ives				
4	—Anderson	Bg Thomps'n	304	Sndrld	1824	Capt&Co	Nwcastl	Lon.Queb'c	—	Æ 1	Æ 1
5	—Fenton	Bg Hendersn	179	Leith	1825	Clappersn	S.Shields	Shl.NAmerica	10	Æ 1	Æ 1
6	—Green	C.31 J. Nolum	353				Aberd'n	Lon Leghorn			34 11
7	—Hume	Sw P. Woods	266	N Brns	1824	Millar&c	Nwcastl	Sld.Baltic	—	E 1	7
8	—P. Dobree	Bg M'Gibb'n	193	Belfast	1829	Martin&C	London	Bel.Dmrara	9	A 1	10
9	—Pease	Sw J. Purdy	233	Mdlbr'	1835	Walker &	Sndrlnd	Stk.London	8	A 1	35
670	—Story	I.B. Bk Whitfield	266	Sndrld	1830	Gunton &	London	Lon. Ptrsbg	10	A 1	34
1	—Winter	R. Hunter	253				Liverp'l				
2	—&Ann	W. Bloom	72				Boston				
3	—	Sr R. Rowe	106	Wymh	1820	Gibbons&	Drtm'th	Lon.	—	A 1	35
4	—&Fanny	Sr J.Lobbert	122	Nwprt	1825	J.Lobbert	Newp'rt	Fal. Newprt	10	Æ 1	34
675	—&John	Hamshaw	52				Hull				

No.	Ships.	Masters.	Tons.	BUILD.		Owners.	Port belonging to.	Destined Voyage.	Classification	
				Where.	When.				No. Years first assigned.	Character for Hull&Stor
676	Joseph & Mary	W. Harry	94				Truro			
7	— Sw s. 33	Stratford	268	Blyth ptn Tsd	1813	Stratford	Nwcastl	Nwc. Amer.	—	E 1 35
8	Josephine S C. 34	A. Britton	397	Conect L. O. W	1824	J. Sands	N. York	Bel. N. York	—	Æ 2 3
9	— Sp pt I. B.	J. Murray	73	Chlstrn	1832	J. Murray	L'mklns	Dun. Londn	8	A 1 34
680	— Sp F. & s. 32, I. B.	Zoetclief	77	Antwp lrp. 32		J. Fenner	Antwrp	Lon. Antwp	—	Æ 1 34
1	Joshua Carroll Sr PH. & s. Y. M. 36	Toby	143	Rye	1826	W. Bruce	London	Lon. SwanR	12	A 1 4
2	Josina Wilhel- mina G I. B.	Vndr Veer	82	Hrlgn	1833	Barend & c	Hrlgn	Lon. Amstr	7	A 1 35
3	Joven Antonia Bonafacia Bg C.	Landd	117	Bilboa	1834	Pasalillo	Sntandr	Liv. Havana	7	A 1 35
4	— Enrique Bg C. 34	Garay	151	Yrmth		F. Manero	Coruna	Liv. Havan.	—	Æ 1 1
5	— Henrique Bg C. 31	de Goyar- rola	122	Bilboa	1830	Capt. & Co	Bilboa	Lon. Bilboa	7	A 1 1
6	Jubilee Sw C. 36	Anderson	235	Sndrlrd PP. Tsd	1836	Gales & Co	Sndrlnd	Sld. Gotnbg	9	A 1 10 3
7	— Sk C. 35	B. Boyes	46	London	1810	B. Boyes	London	Lon. Barbds	—	Æ 1 35
8	— Sw	J. Evans	242	Sndrlrd	1834	Speeding	Sndrlnd	Sld. London	7	A 1 34
9	—	J. Furze	131				Plym'th			
690	—	R. Murrell	63				Maldon			
1	— Bg I. B.	J. Spencer	106	Selby len. & n	1810	Silva & C.	London	Lon. Antwp	—	Æ 1 35 4 3
2	Judith Bk C. 34	W. Ager	253	Livrp'l	1829	W. Tapley	Livrp'l	Liv. Lintin	11	A 1 35
3	—	J. Kilsey	242				Hull			
4	—	T. Moore	54				Arund'l			
5	— & Elizabeth	C. Barker	323				London			
6	— Sr L. B.	Hotblack	74	Yrmth	1829	J. Feek	Yarm'th	Yar. Liverp	9	A 1 7
7	— & Esther Sr C. 34	Seymour	83	Jersey	1828	Seymour	Jersey	Liv.	10	A 1 35
8	Julia	Hodnett	403				London			
9	— Bg C. 35	Stanw'rth	134	Poole	1822	Harris'n & Slade & Co	Poole	Wtf N' fndld Liv.	—	Æ 1 35 3 31
700	Juliana	H. Allen	164				London			

393

No.	Ships.	Masters.	Tons.	BUILD.		Owners.	Port belonging to.	Destined Voyage.	Classification.	
				Where.	When.				No. Years first assigned.	Character for Hull & Stores.
701	Juliana	Bionrenu	168				G'rnssey			
2	— S	Driver	549	Calcut	1819	Driver & C	London	Lon. Madras	—	Æ 1
	F. s. & C. 34, pt I. B			7.						35
3	— Sw	J. Findley	131	M'ntrs	1821	A. Brown	Dundee	Dun. Lond'n	—	Æ 1
				N TSds & lrp. 34						35
4	— Sr	E. Muller	145	Hutz	1810	J Spalding	Stralsnd	Gns. Strals'd	—	Æ 1
	I. B.									4
5	— Wilhelmina	Engel	165	Stettin	1816	Capt. & Co	Stettin	Lon. France	—	E 1
	G									34
6	Juliane	Sr J.B. Sellen	166	Stettin		D. Brepler	Stettin	Liv.	—	—
	I. B.						Damages	not Repaired		35
7	Julie	Sw Schildwht	232	Libau	1817	Sozenson	Libau	Gl. Copngn	—	E 2
	s. 31 I. B.			ND. & lrp 27						35
8	Juliet	Bk T. Wilson	444	Grnck	1834	Campbell	Gr'nock	Cly. Calcutt	12	A 1 A 1
	pt s. & C. 34	C. pt F. & pt s. 37						Lon. Sydney	11	34 5.37
9	Julius	Bk Head	244	Chepst	1727	Colling & c	London	Lon. Demra	11	A 1 A 1
	C. 34	Moffatt			1827			Lon. St. Kitts.	34	5.37
710	Jumna	S Robinson	365	Whtvn	1833	Brocklbnk	Liverp'l	Liv. China	11	A 1
	C. 34			4 mo						4
1	Junge Jan	G D. Hagen	67	Schulo	1831	Capt.	Fohr	Hul. Tonin.	7	A 1
	I. B.									35
2	Junia	Sr R. Gorden	74	Fndhn	1824	Foord & C	Scarbro	Scr. Coaster	—	E 1
	I. B.			pt F. B. N TSds		of E. & lrp 35				35
3	Junius	W Harvey	275				Nwcastl			
4	Juno	J. Algeo	87				Belfast			
5	— Sr	W. Dodd	100	Dndee	1804	R. Stewart	Nwcastl	Nwc. France	—	E 1
										34
6	—	E. Evans	115				Drtmth			
7	—	R. Hill	107				Whitby			
8	—	J. Jones	63				B'maris			
9	— G	M. Kraeft	175	Dmgrt	1827	M. Kraeft	Barth	Liv. Bremn	—	Æ 1
	I. B.									35
720	— Bg	J. Liedtke	207	Elbing	1830	Roskampf	Elbing	Lon. Memel	7	A 1 A 1
	I. B.							Ply. Liverpi		35 12
1	— Bk	Linder	220	Sndrld	1818	Linder & C	London	Lon. Jamaic	—	Æ 1
	F. s. & C. 36			F. TSds lrp. 36						3
2	— Bg	TM Alley	190	Shields	1813	Carron Co	Grgmth	Lth. London	—	Æ 1
				almost R b. 32						35
3	—	W. Muers	159				Nwcastl			
4	—	J. Nicolle	125				Jersey			
725	— Bg	J. Orfeur	127	Yrmth	1820	W. Barber	Yarmth	Yar. Nwc'stl	—	Æ 1
	pt I. B.			pt N TSds & Sr		prs 35				35

No.	Ships.	Masters.	Tons.	BUILD.		Owners.	Port belonging to.	Destined Voyage.	Classification	
				Where.	When.				No. Years first assigned.	Character for Hull & Store.
726	Juno	Patterson	146							
7	—	Patterson	128							
8	Bg I. B.	Piech	289	Memel	1828	Piech	Memel	Lon. Memel	6	Æ 34
9	—	Sander'sn	128				Lynn			
730	Sw I. B.	W. Todd	200	Nwbrg len. 33	1814	Morrison	Nwcastl	Nwc. Londn	—	E 1 34
1	Sp	W Trotter	70	Brwck ND.&lrp. 31	1812	Dixon	Berw'ck	Lon. Azores	—	Æ 1 34
2	—	J. Wilson	66				Perth			
3	—	W Wilson	142				Nwcastl			
4	Jupiter Sp I. B.	B. Bowen	64	Newpt ND.pt 1 Sds & Srprs 36	1802	Havard	Cardign Newport	Lon. Bristol	—	1. 1 9
5	Bk C.pt 34	J. Davis Galbreath	412	N Brns B. B. S. & P.	1833	McLaren	Gr'nock	Liv. Quebec	4	A 1 34
6	Bg pt. I. B.	P. Newton	148	Sndrld Q. & E. pt PPl plk NTSds & lrp. 37	1817	G Barrick	Whitby	WtbStcktn	—	Æ 1 3, 34
7	Stm C. 35	J. Oman	288	Grnck M. C.	1835	St. Geo. St Pkt Co.	Dublin	Cly. Dublin	7	A 1 35
8	Bk ptr. & pt s. 36	Ramsay	347	Chpsto Srprs 36	1827	Jones & Co	Liverp'l	Liv D'mrara	10	A 1 1
9	Bk s.—	Renstrom	315	Carlby F.	1829	Lindqist & N	Cr'by	Liv. Liv. Revel	—	Æ 1 34
740	Justice	J. Hendry	72				Rchestr			
1	Justina C. 30	S C. Young	410	Lond'n	1825	Davidson	London	Lon Grnada	12	A 1 A 1 35 3, 3
2	Justinian Bk pt I. B.	Adamson T. Eden	275	Sndrld Srprs 36	1827	T. Salmon J. Eden	S. Shilds	Shl. Amer. Shl. London	—	Æ 1 A 1 3 3, 3
743	Juverne	J. Hill	63				Chester			

\*.\* Additional Ships are inserted in the Supplement at the end of the Register.

225

No.	Ships.	Masters.	Tons.	BUILD.		Owners.	Port belonging to.	Destined Voyage.	Classification.	
				Where.	When.				No. Years first assigned.	Character for Hull & Stores.
1	Kamaskda LOST	A. White	324				London			
2	Kangaroo Bk s.35	Cummins	151	Yrmth	1818	Lawrence	Cork	Crk. N.Brns	—	Æ 1 35
3	Kara C.36	Fairclo'gh	136	Chepst	1832	Fairclo'gh	Cardiff	Brs. Odessa Lou. Perambca	10 A 1	A 1 1 8
4	Karen Marg- retha Bk	Svendson	212	Norwy	1804	Kjer & Co.	Arendh	Hul. Norwy	—	E 1 35
5	Kastor Bk C.34	Offersen	267	Apnrd	1834	Andresen	Apnrad	Cws. Bahia	8 A 1	80 35
6	Kate	C. Allen	68				Milford			1
7	—	T. Barnes	80				Ipswich			2
8	—	Sr R. Bragg	85	Brsto	1834	Holmes &	Bristol	Brs. Cork	10 A 1	3 34
9	—	Sr W Howell	75	Bnstpl	1825	W Howell	Falm'th	Fal. Swnsea Lon. Coaster	10 Æ 1	Æ 1 34 6
10	—	Tregrthen	161				Scilly			3
1	—	D. Watt	84				London			3
2	Katharine Stew- art Forbes Bk	Fell s.f. & C.34	457	Nrthft	1818	Chapman	London	Lon. Lon. Jamaica	—	Æ 1 35 Æ 1 10
3	Kattern Sr	Boderick J. Davies	72	Plymh	1798	R. Hill	Plym'th	Gns. Londn	—	L 1 34 5,37
4	Keith Douglas	W Wright	57				Nwcastl			8
5	— Stewart Sr	Hannah	98	Grlstn	1831	Hannah	Dumfr's	Lon. Liverpl	8 A 1	80 34
6	— Sk I. B.	Morrison	59	Grlstn	1818	Rankin & c	K'kedbt	Crk Liverpl	—	E 1 35
7	—	Stevenson	104				Wigtwn			2
8	Kellie Castle S d.f. C. & pt. s.33	R. Patullo	1418	Nrthft	1818	G. Read	London	Lon. China	—	Æ 1 35
9	Kelsick Wood Bg C.35	W. Collins J. Reed	235	Wrktn	1813	Fisher & S	Wrkgtm 35 Srps36	Liv. Rio Jan. Liv. Jamaica	—	Æ 1 35 E 2 10
20	Kelvin	D. Henry	90	nTSds	of PP	& lrp. 30, lrp.	Gl'sgow			3
1	— Grove	M. Martin	78				Belfast			8
2	Kent Bk pt C. pt Brass 34	J. Conbro H. Pringle	329	N.Brns	1831	Anderson	Gl'sgow	Liv Bombay Liv. Havana	4 Æ 1	Æ 1 34 12
3	—	J. Honey	64				Rochstr			8
4	—	J. Putland	107				Rye			9
25	— Bk f. & s. 30	J. T. Reid E. Bailes	372	Dover	1803	J. Bailes	London	Lon. Quebec	—	E 1 7

K

No.	Ships.	Masters.	Tons.	BUILD.		Owners.	Port belonging to.	Destined Voyage.	Classification.	
				Where.	When.				No. Years first assigned.	Character for Hull & Store
26	Kent	W. Rigby	99				Lancstr			
7	—	T.R Saker	63				Rchestr			
8	—	J. Spicer	84				F'vrshm			
9	—	J. Starling	194				Irvine			
30	—	G. Terry	110				F'vrshm			
1	—	C. Turner	135				London			
2	—	J. Wildbar	90				Dover			
3	— & Sussex	E. Jury	64				Rchestr			
4	Kerswell Bg C.31	JHalswell	204	Plymth len. 27	1820	Kerswell	Plym'th	Lon. C.G.H.	—	E 1 34
5	Kezia Bg pt s.31	T. C. Law	140	Nwestl Srprs 34	1823	T. C. Law	London	Lon.	—	E 1 35
LOST 6	Kiero S ptd. pts. 33 & C. 36	Sheppard	362	Hull n TSds	1811	Egginton Srprs 36	Hull	Liv Bombay	—	E 1 1
7	Killarney	G. Bailey	273				Bristol			
8	Killermont Sr C. & pt s. 36	Urguhart S. Hewson	160	Grnek O.FPP	1835	J. Duncan & Glu 12 mo R J	Gl'sgow Jameson	Cly. Liverpl	9 A	1 A 1 35 11
9	Killigrew Sr pt I. B.	J. Noye	60	Falmh	1830	Noye & Co	Falm'th	Fal. Cadiz	10 A	1 3
40	Kilmarnock Bg	J Caldwell	111	Troon ND. 31	1814	Wilson &	Troon	Dub.	—	E 1 34
1	Kilmaurs Bk	C. Sharp	227	Kincar	1835	A. Russell	Gl'sgow	Lth. Quebec	9 A	1 35
2	Kilmun	R Wallace	102				Gl'sgow			
3	Kilvington	W Morton	73				Lanelly			
4	Kincardine	A. Dow	53				Dundee			
5	King	G Johnson	250				Nwcastl			
6	— George	Garner	82				Poole			
7	— Henry	Hendersn	140				Gl'sgow			
8	— of the Ne- therlands	T Pearson	134				London			
9	— of Tyre Sr	J. Goad	82	Drtmh	1836	Follett & C	Drtm'th	Drt. Londn	12 A	4
50	— William Sw	Bedlingtn	258	Sndrld	1834	Barry Sn	Sndrlnd	Sld.	7 A	1 2

224



No.	Ships.	Masters.	Tons.	BUILD.		Owners.	Port belonging to.	Destined Voyage.	Classification		
				Where.	When.				No. Years first assigned.	Character for Hull & Stores	
51	King William S	W. Carr	380	Whtby	1831	Brass	London	Lon.	10	A 1	2
2	— F.&C.35 Sk	T.Daglish	130	Berw'k	1830	Wilson &	Berwick	Bwk. Londn	9	A 1	34
3	—	J. Wilson	79					Wisb'ch			
4	— the Fou	Matthews	82					Liverp'l			
5	King's Cove Bg pts.&C.34	P. Smith McDonald	144	Grnck Srprs 35 & 37	1825	M'Braire	Leith	Cly. N'fndld	—	Æ 1	Æ 1
6	Kingfishers I.B.	T. Elliott Eaveling	66	Sndrld 46 pt F. plk	1826	Wandlass	Sndrld	Sld. Coaster	—	Æ 1	35 2,37
7	—	J. Stevens	221					London			4,37
8	Kingsdown Bk F.&s.29. C.35	Simmons	346	Londn T.T.Sds	1829	Curling & Srprs 35	London	Lon. S. Seas	12	A 1	35
9	Kingston S F.s.&C.34	J.Baynton R.Winter	295	Sndrld w d.	1822	Thomson RRBrown	London	Lon. Jamaic. Lou. Honduras	—	Æ 1	Æ 1
60	—	H. Crouch	499					London			8
1	—	T. Earle	272					Liverp'l			
2	S C.33	J. Emerson R. Keys	431	Bristol lrp.33	1817	Gibbs & C. Jones & Co	Bristol	Brs. Jamaic. Brs. Quebec	—	Æ 1	Æ 2
3	Bg F.&s.32 I.B.	W. Harvey	112	Thorn Srprs 35	1818	Harvey & c	Drtmth	Tgn. Hull	—	E 1	2
4	S F.& s.&C.31	R. Law J. Cargill	378	Hull ND.w.& lrp.34	1794	I & S Booth A. Duthie	Aberdn	Dun Chrlstn Abn. Savanah	—	Æ 1	E 1
5	Bk F.s.&C.35, pt I. B.	M. Lean	431	Whtby RP. T Sds lrp.	1804	Chapman p.33 N. Klpt	Liverp'l	Liv. Africa ND.&Srprs 35	—	Æ 1	E 1
6	—	Morsins'n	70					Hull			35 106
7	Bk F.&s.26	Newham	276	Thorn lrp.15 Srprs 33	1799	Collinson	Hull	Hul.	—	E 1	E 1
8	Bk F.&s.34	C. Payne	388	Bristol RP. TS ds ws.	1801	Clark ND.&lrp.34	Nwcastl Drp.36	Lon. Nwcastl	—	E 1	3,37
9	—	R. Pearson	201					Nwcastl			3
70	Bk C.33	J. Sowell	279	Hull	1828	Manning	London	Lon. Antiga	9	A 1	34
1	Kingstown	W. Brown	71					Dublin			
2	Kinnear	C. Millard	369					London			
3	Kirkella S s.35	R. Carlill	406	Hull ND.&lrp.34	1814	Carlill & C Drp.35	Hull	Hul. St. Jhns	—	Æ 1	35
4	Kirkman Fin-lay	A. Russel	439					Gr'nock			
75	Kirton Sw I.B.	W. Frost	230	Sndrld Srprs 35	1830	M. Kirton	Sndrld	Sld. London	7	A 1	35

No.	Ships.	Masters.	Tons.	BUILD.		Owners.	Port belonging to.	Destined Voyage.	Classification.	
				Where.	When.				No. Years first assigned.	Character for Hull & Store.
76	Kirwan	P. Kirwan	89				Watfrd			
7	Kite	W. Putt	79				London			
8	Kitty	Broderick	85				Plym'th			
9	—	TDuncan	167				Boness			
80	—	Sr M. Flynn	85	Dngvn	1801	F. Gimlett	Yough'l Ygh.		—	E 1
		I B.		trp.34						34
1	—	Bk King	323	Ulvstn	1800	Crckshnk	London	Lon.S. Seas	—	E 1
		r.&s.30C.35		NTSDs of T.		ND.W.& lrp.	30			35
2	—	M·Ilvinna	101				Dublin			
3	—	R Murray	72				Cork			
4	—	Bg M. Pearce	138	Whtvtn	1765	Fisher & C	Whthvtn	Cff. Liverp'l	—	E 1
				trp.27						34
5	—	Sp J. Plumb	64	Gmsby	1826	W. Seals	Lynn	Lyn. Coastr	—	E 1
										34
6	—	Bg Ridsdell	107	Stkwh	1821	Marshall	Hull	Lyn. Newcastle	—	E 1
		I.B. Sanderson	90	Srps36			Wisbeach			9
7	—	Bg T. Stott	169	Pwhly	1785	Ripley & c	Whitby	Wtb.	—	E 1
		I.B. J. Main		Drp.36						12
8	—	JWilliams	69				Plym'th			
9	Knaresbro' Ca	Shillitoe	90				Hull			
	-stle									
90	Kosack	Bg P. Koring	191	Riga	1831	Brndenbg	Riga	Lon. Riga	7	A 1
		I.B.								35
1	Kyle	Bk Fletcher	333	Dmbtn	1832	Brown & c	PtGlsgo	Liv. Calcuta	10	A 1
		C.&ptr.35								35

\*\*\* Additional Ships are inserted in the Supplement at the end of the Register.

399

No	Ships.	Masters.	Tons.	BUILD.		Owners.	Port belonging to.	Destined Voyage.	Classification.	
				Where.	When.				No. Years first assigned.	Character for Hull & Stores.
1	Labourer's Increase	J. Porritt	65				Whitby			
2	Lachs	S J. Jansen	461	Dantz.	1825	Henrksdf	Dantzic	Lon. Dantzic	—	Æ 1 35
3	Lack	Courtman	111				Yarmth			
4	Lady Amherst	Barnett	430				London			
5	—	Bg Cummins	131	Bidfrd	1823	Waddle &	Liverp'l	Lon. Liverpl	—	Æ 1 34
6	— Ann	Bg R. Simms	286	Sndrld	1797	Donkin &	NShilds	Shl. London	—	Æ 1 2
7	—	s.30,pt I. B. SSurridge	64	N. T Sds of 1726	1726	lrp30,ND.34	Srprs36	Wthavn		
8	— Anne	Burcham	80				Yarm'th			
9	—	R. Leeder	118				Wells			
10	—	W. Parker	96				Wells			
1	— Arabella	H. Gillies	58				Gl'sgow			
2	— Brougham	T. Forbes	100	Sltcmb	1831	Forbes &	Drtm'th	Lon. Lisbon	9 A 1	A 1 34 11
3	— Campbell	C.33 Houghton J. Whyte	308	N Bins	1832	Quayle &	Gl'sgow	Liv. Dem'ta	4 A 1	Æ 1 7
4	— Charlotte	C.36 J. Johnson Jones	190	Livrp'l	1831	Sir J Tobin	Liverp'l	Liv. Africa	7 A 1	Æ 1 35
5	—	Bk F. & Bronze H. Parfitt	75	PP. TS ds			Cardiff			
6	— Clarke	S B.W. Ford	440	London	1828	Thomson	London	Lon. Jamai.	12 A 1	A 1 34 10
7	— Clinton	C.32 Bg T. Day	129	Bidfrd	1825	Day & Co.	Bidefrd	Lon. Naples	11 A 1	Æ 1 35
8	— Combermere	J. Cook	223	N Brns	1818	J. Joblin	London	Bly. London	—	E 1 35 4,37
9	—	Sw pt C.37 J. Taylor	113	BB. & F	Srprs 37		Hartley	Liverp'l		
20	— Cornwall	J. Kerr	189	Chepst	1830	Aiken & C	Liverp'l	Liv. Valprso	10 A 1	35
1	— Cremorne	Bg C.33 J. Mc'Nair	230	Whtvn	1797	Walters	Nwcastl	Liv. Shields	—	Æ 1 34 6
2	— Day	Bg PH. & S. 32 Sr J. James	128	Newpt	1825	Capt & C	Milford	Lon. Neastl	—	Æ 1 9
3	— de Saumar'z	pt I. B. T. King	175	Srprs 36			London			
4	— Digby	Cr'sthw'te	382				Liverp'l			
25	— Douglas	Sw J. White	239	St. Jhns	1823	J. Archer	Liverp'l	Liv. Africa	—	Æ 2 35 11
		F. & S. 36 H. Melmore		B. B. S. Hk. & R		Wood & Sn	Marypt	Mpt Sc Leone		

No.	Ships.	Masters.	Tons.	BUILD.		Owners.	Port belonging to.	Destined Voyage.	Classification.	
				Where.	When.				No. Years first assigned.	Character for Hull & Store
26	Lady Douglas	Watford	351				Liverp'l			
7	— Dundas Sr I. B.	J Gregory	131	Nwbry Lh. E &	1825	Cameron O. pt N T Sds & Srps35	Perth	Lon. Chrant	—	E 1 35
8	— Dunmore Sw s.33	Goreham	285	N.Brns BB. O	1824	C.G Seely Hh. & P. Srprs35	NScotia	Cff. N. York	—	E 2 35
9	— East Bk See Supplement F. S. F. & C. 331. B.	R. Hewitt	648	Calcut T. & O.	1816	Langtry Holdernes & C	Liverp'l	Liv. Mobile Liv. Quebec	—	E 1 35
30	— Elizabeth	J. Hasler	60				Liverp'l			
LOST 1	— Ellen Marr	Richardsn	299				Goole			
2	— Emma Sr C.35 pt I. B.	R. Vidler R. King	59 52	Down Drp.35	1826	Passnghm Capt. & Co	London Arundel	Bel. London Ply. Coaster	10	A 1 35 5.37
3	— Feversham S C.35	Webster	430	Wh'tby	1826	Barry & Co	Whitby	Lon. Bmbay Lon.	10	A 1 35 5.37
4	— Fitzherbert S C.33	J. Ferrier	386	Bristol	1828	Masson &	London	Lon. Jamai.	11	A 1 34
5	— Flora	R. Ford	756				London			
6	— Florence Bg I. B.	P. Owens	120	Livrp'l lrp.35	1812	Smith & C	Drgh'da	Cly. Drghda	—	E 1 35
7	— Frances	J. Smith	223				Sndrlnd			
8	— Gordon S a.36	N Harmer T. Scur r	283	Wh'tvn	1817	Scurr & C	Wthavn	Mpt.	—	E 1 6
9	— Hannah El- See Supplement nce Bgr. & s.20. pt	J. Watt 33. & C.33 o	346	Bklsbd verp t I. B. pt		M. Farlan PP. T Sds lrp.33	Alloa	Liv. Virgin.	—	E 1 35
40	— Harvey Sr I. B.	Stevens'n J. Eaton	86 76	Yrm'th pt N T Sds &	1827	Butcher Srprs37 N.	Yarmth W. Corp	Yar. Newcastle Sid. Yarmth	9	A 1 35 E 1
1	— Hood M'Ke- nzie Bg C.—	M. Kenzie	117	Abrdn ND. & T	1816	Morrison	Strn'wy	Lth. Memel	—	E 1 34
2	— Jane Sr C.35	J. Greer	98	Livrp'l	1835	Lomax & c	Liverp'l	Liv. Mesina	9	A 1 35
3	— S d.— I. B.	J. Leask	391	London RP. T Sds	1772	Phimmer lrp.36	Nwcastl	Sul. Greenld	E 1	4
4	—	M. Kidd	58				Banff			
5	— Jean Stew- art	A. M. Kay	84				Perth			
6	— Juliana	J. Cook	400				London			
7	— Katharine Barham S C.34	Freeman	321	London	1834	Hankey &	London	Lon. Jamaic	12	A 1 34
8	— Keith Bg C.36	EBurr'ws Thickbrcom	138	Kincar N T Sds &	1819	Goodwin Srprs 34 Capt & Co	Lynn London	Liv. L n. Lante	—	E 1 35 9
6	— Kenmare Bg I. B.	J. James	125	Perth ND & lrp.	1795	T & J Shaw 35 NW. T Sds & lrp.37	Glos'ter	Gr. Coaster	—	E 1 35 5.37
50	— Kennaway S F. & s. 28 C.33	Moncrief pt I. B.	584	Calcut T.	1817	T. Ward	London	Lon.	—	E 1 4

No.	Ships.	Masters.	Tons.	BUILD.		Owners.	Port belonging to.	Destined Voyage.	Classification.	
				Where.	When.				No. Years first assigned.	Character for Hull & Stores.
51	Lady Leigh Sr	R. Pearse	109	Nwprt	1836	Stoneh'se	Nwport	Npt.Glsgow	10 A	1
2	—Leitrim Sr	Clements	102	Dublin	1827	Capt.&Co	Dublin	Dub.Antig.	—Æ 1	Æ 1
3	—Louisa Sw	Dunford	164	Sndrld	1821	Tizard	Wymth	Wey Grnsy	—Æ 1	34
4	—Bg	E. Henley	189	Drtmh	1813	E. Henley	London	Lon.Brazils	—	Æ 1
5	—Mary Sr	R. Jones	95	Brmth	1833	Lewis&C	B'maris	Brs. Ireland	9 A	1
6	—Fox Bg	JSowerby	299	N Scot	1831	Sinclair &	Belfast	Bel. Barbds	5 A	Æ
7	—Pelham	R. Ross	207	Londn	1816	S. Aus. Co	London	Lon Austral	—Æ 1	3
8	—Maxwell	A. Hill	51				Wigtwn			
9	—Middleton Sr	J. Barber	95	Ipswch	1825	Alexandr	Ipswich	Lon.Trcera	—A	1 A 1
60	—Milnefield	G. Greig	96	len 34			Restored Dundee	1834—5 Yrs. Lon.StMich		1 3,37
1	—MountStew-art	Hodgson	80				Wthavn			
2	—Nelson Bg	J. Sterry	97	Lwstff	1802	Capt.&Co	Sthwold	Ips.	—E 1	LOST
3	—Nepean Sr	Griffiths	81	Bridpt	1803	Gibbs&C	London	Lon.	—E 1	34
4	—Newborou-gh	H. Ellis	50				B'maris		—E 1	35
5	—Newman Sr	Newman	93	Scilly	1835	Newman	Scilly	Ply. Lisbon	6 A	1
6	—Normanby Sw	J Teasdel	236	Sndrld	1827	W. Brown	Whitby	Liv. Havana	9 A	1
7	—Nugent S	Fawcett	535	Bmbay	1813	J. Somes	London	Lon. Sydny	—Æ 1	Æ 1
8	—of the Isles	J. Gibson	74				Scilly	Lon.NSWIs	—Æ 1	34 6
9	—of the Lake Sr	B. Banks	122	Mvgsy	1832	R. Banks	P'nznce	Liv. Lisbon	10 A	1
70	—Bk	C'ngnh'm	424	N Brns	1824	Morrison	Gr'nock	Cly.N.Orlms	—Æ 1	35
1	—	C. Harris	90				Liverp'l			
2	—	T. Jones	63				Invrn'ss			
3	—	J. Pearson	244				London			
4	—Perth	ALindsay	62				Leith			
75	—Raffles S	R. Pollock	648	Londn	1817	Green & C	London	Lon. Bmbay	—Æ 1	35

L

No.	Ships.	Masters.	Tons.	BUILD.		Owners.	Port belonging to.	Destined Voyage.	Classification.		
				Where.	When.				No. Years, first assigned.	Character for Hull & Store	
76	Lady Ridley	W. White	72				Sndrln				
7	—Rolle	Littlejohn	92				Bid'ford				
8	—Rowena	A. Main	399				Liverp'l				
9	—	B. Russell	323				London				
80	—Rowley Sr C.34	H. Wright	89	Dvnpt	1833	Wright & c	P'nznce	Ply. Medit. Pnz. Venice	10	A 1	A 1
1	—Shaw Stew- art Bg F. & C.34	J. Taylor Steel	182	Whtvn	1827	Jefferson	Wthavn	Whn Antiga Lon. Whitehv	10	A 1	A 1
2	—Stewart	W. Aaron	222				Nwcastl				
3	—Stormont	Harrison	359				Nwcastl				
4	—Turner Bk C.31	J. Tucker	208	Brmda C. & P.	1830	Tucker	London	Lon. Berbce	7	A 2	
5	—Vaughan Bg I.B.	Humphry	125	Brmth	1826	Capt. & Co	Barm'th	Lon. Havre	—	Æ 1	5
6	—Wellington	J. Taylor	196				London				
7	—Willoughby	H Thomas	66				B'maris				
8	—Young Bg I.B.	Doyle	154	P.E. Isl BB. & P	1835	Worrall	P.E. Isl.	Lon.	4	A 2	2
9	Lætitia Sr	Ballamy	76	Plymh	1835	Rosevear	Padst'w Boscastle	Pnz. Ncastl	10	A 1	6
90	— Bg	Bromley	168	Thorn ND. & trp 34	1824	Bromley	Hull	Hul. Hmbro	—	A 1	34
1	Lagan Bg	Waugh	108	Drtmh ND. 31	1819	Steen	Belfast	Lon. Belfast	—	E 1	2
2	Laidmans Bk C.32	T. Hughes	260	Chestr	1832	Laidmans	Liverp'l	Liv. Jamaic	10	A 1	35
3	Lalla Rookh Sw C.34	Mackie	235	N Brns BB. S. & P.	1825	Lockerby	Liverp'l	Liv. wants repairs	—	—	2
4	Lamb Sw	M. Lamb	248	Sndrl	1833	Lambs	Sndrln	Sld. Baltic	8	A 1	34
5	— Sp	Williams	45	Plwly Srprs 33 & 34	1814	Williams	Plwhly	Cff. Liverp'l	—	Æ 1	35
6	Lambe Bg I.B.	S ephens	84	Chrsl trp. 36	1809	G. Rowe	Sw'nsea	Sws. Pznzce	—	Æ 1	2
7	Lambton	J. Ebdell	206				London				
8	Lamburn	Woodgate	106				Rye				
9	Lamlash Sp C.35	Nicolson	61	Largs Srprs 35	1817	Nicolson	Liverp'l	Liv. Medit.	—	Æ 1	35
100	Lancashire Witch Bk C.35	Grayson	195	Livrpl	1835	Fairfield	Liverp'l	Liv. Trieste	12	A 1	35

333

No.	Ships.	Owners.	Tons.	BUILD.		Owners.	Port belonging to.	Destined Voyage.	Classification.	
				Where.	When.				No. Years first assigned.	Character for Hull & Str. res.
101	Lancaster S F.&C.31	Lethbr'dg	353	Lncstr P. TSds	1823	Sir JTobin	Liverp'l	Liv. Afric a	—	E 1 35
2	Lancer Sw I. B.	Thomps'n	240	Sndrld	1833	Cockerell	Sndrld	Sld. Hmbro	8	A 1 34
3	Landshipping	T Thomas	78				Milford			
4	Lang S r. & s.36	Atkinson	356	Ipsw'h Srprs 36	1814	Atkinson	London	Lon. Qubec Lon. Br. America	—	Æ 1 3
5	Langford	J. Ford	71				London			
6	Langley	J. Bell	245				Sndrld			
7	— Bk	Robson Langley	240	Stoktn	1830	J Langley	Stocktn	Lon. St. J'ns	10	A 1 3 3.37
8	Langport	J. Crocker	61				B'dgwtr			
9	Langton Bg C.34	M' Bride	176	Perth	1833	Coburn	Leith	Lon. St. Vin.	8	A 1 34
110	Lapwing S pt I. B.	J. Headly	216	Sndrld	1834	Douglas &	Sndrld	Sld. Hamb'r	7	A 1 34
1	— Sr C.36	Osborne	122 93	Chestr	1831	White Osborn & C	Liverp'l	Lon. Lisbon Liv. Medit	10	A 1 34 34
2	Lr ch S C.36	P. le Guyt	249	LCnda	1815	Du Hamel	Jersey	Jer. Brazils	—	Æ 1 11
3	— Bg pt I. B.	M' Adams	182	NBrns BB & Lh	1819	M' Adams lrp. 34 Srprs 36	Wthavn Drrp. 37	Whn. Coastr Dub. Coaster	—	E 1 34 5.37
4	Largo	J. Niven	104				Gl'sgow			
5	Lark	Armstrng	124				Wthavn			
6	—	W. Bignell	52				Plym'th			
7	—	Cheesman	80				Shorhm			
8	—	T. Grace	78				Liverp'l			
9	—	Hamm'nd	96				Wxford			
120	—	R. Jones	56				Abstwh			
1	—	W. Marsh	78				Wdbrdg			
2	—	Mellanby	99				Stockt'n			
3	—	N. Mount	77				Yarmth			
4	— Sr	Slade	107	Brdprt len. 34	1802	Capt. & Co	Drtmth	Dub.	—	Æ 1 34
125	— Sr I. B.	W. Smith	78	Plymh len. & trp 35	1826	Capt.	Brxham Restored	Drt. Cardiff 1835—5 Yrs	—	A 1 35

## L

No.	Ships.	Masters.	Tons.	BUILD.		Owners.	Port belonging to.	Destined Voyage.	Classification	
				Where.	When.				No. Years first assigned.	Character for Hull & Stow.
126	Lark	Southg'te	84				Harwich			
7	—	Sr Stephens	60	Brxhm	1806	S. Gorley	Brxham	Drt. Wales	—	Æ 1
8	—	Sp Stranack I.B. Gearing	71 59	len, 10 lrp. 35 Stnhse 1813 n.d. & lrp. 37		Barnes &	Ramsgt London	Mar. Coaster	—	Æ 1 4,3
9	—	Sr R. Swain	77	Brdprt	1825	Swain & S	Brdport	Lon. Bridprt	10	Æ 1 34
130	—	H. Taylor	62				Dundee			
1	—	Thomson	63				Aberdn			
2	—	J. Walters	64				Looe			
3	Larkins	S Ingram	701	Calcut	1808	Ingram &	London	Lon. Calcut	—	Æ 1
	F. & d. 29 C. 35 pt	I. B.		T. & Saul	l w. d. 31					35
4	Larpeol	Bg H'ldforth	202	Whitby	1825	Trattles &	Whitby	Wtb. Collier	—	Æ 1
		W. Nesbitt		lrp. 36						10
5	Latona	Lattimore	173				Whitby			
6	—	S Mann	400	Sutton	1794	J. G. Tyrie	London	Lon. Cuba	—	Æ 1
	U. s. & C. 36	Spt C. 33 pt r. & pt C. 34				Srprs 36		Lon.		2
7	—	J. Murray	78				Aberdn			
8	—	Sw J. Taylor	297	Whitby	1790	Young & S	Nwcastl	Nwc. Quebe	—	E 1
	pts. & ptd. 34	W. Sutton		lrp. 34	n. & lrp. 36		SSbields	Sbl.		34
9	—	Sk J. Walker	86	Carron	1812	Carron Co	Grgmth	Lth. Liverpl	—	Æ 1
				lrp. 33						34
140	—	Bk G. Wilson	350	Whitby	1811	Broderck	Hull	Hul. N. Amr	—	E 1
	r. & s. 32	CBrodrick		Srprs 36	1801			Hul.		31
1	Lavinia	Bartlett	108				Drtmth			
2	—	Blackett	182				Nwcastl			
3	—	Bg Brown	249	Stektn	1832	Brown	Whitby	Liv. B. Ayrs	10	A 1
		C. 34								35
4	—	Bg J. Cain	202	Lynn	1819	R. Brooks	London	Lon Lnc'stn	—	Æ 1
		C. 33		n. TSds	& Srprs 34					34
5	—	T. Carr	189				SndrInd			
6	—	T Dungey	65				Fowey			
7	—	S W. Escott	374	Bristol	1818	Miles & Co	Bristol	Brs Jamaica	—	Æ 1
	pt s. & C. 32			Drp. 36						1
8	—	Sr J. Guswell	91	Plymh	1824	R. Hook	Plymth	Ply. Coaster	—	E 1
		I. B.								4
Abandoned	9	Sw Hendersn	150	P. E. Isl	1828	Hansen &	Nwcastl	Nwc France	—	E 1
	pt 1. B			B. B. E.	O & R P. Srprs 32					35
150	—	J. Hicks	86				Ptsm'th			

188



No.	Ships.	Masters.	Tons.	BUILD.		Owners.	Port belonging to.	Destined Voyage.	Classification.		
				Where.	When.				No. Years first assigned.	Character for Hull & Stores	
151	Lavinia	Bk E. Jones	301	N Brns	1826	Lloyd & C.	Liverp'l	Liv. N Orlns	—	E 1	2
2	—	Sr J. Leask	122	Strmns	1834	Nesbitt & C	Strmns	Lon. Ireland	7	A 1	A 1
3	—	Bg R. Martin	250	Sndrld	1831	Embleton	Petrh'd	Bms. Ireland	7	A 1	A 1
4	—	s. Y.M. 37 Clumis J. Ridley	222	—	—	—	London	Lon. Quebec	7	A 1	A 1
5	—	Bg Rosewall	161	Lyme	1825	Bolitho &	Pnz'nce	Lon.	10	Æ 1	35
6	—	Sr R. Tonkin	104	Falm'h	1816	Downing	Falm'th	Fal. Wales	—	E 1	34
7	—	Sr J. Turpin	100	Hmbro	—	J. Turpin	Hambro	Lon.	—	Æ 1	35
8	—	Wyllic	158	—	—	—	Gr'nock	—	—	—	—
9	Launceston	Sr Fawckner	95	Plymh	1829	So Dev SC	Plym'th	Lon. Plymh	10	A 1	8
160	Laura	pt I. B. E. Clark	70	—	—	—	St. Ives	—	—	—	—
1	—	Sw Crockley	184	Chepst	1824	Crockley	London	Liv. B. Ayres	—	Æ 1	Æ 1
2	—	C. 37 S E. Day	329	Livrpl	1829	J. Jones	Liverp'l	Liv. Muselles	—	Æ 1	5.37
3	—	C. 36 T. Henry	205	—	—	—	G'rnsy	Liv. Dmrara	10	A 2	4
4	—	T. Jones	62	—	—	—	B'maris	—	—	—	—
5	—	Bk Rickeles	266	Pillau	1830	Mutray	Memel	Liv. Lisbon	6	A 1	Æ 1
6	—	Bg F. Seepel	210	Ukrmd	1828	J. F. Berg	Stettin	Liv. Stettin	7	Æ 1	Æ 1
7	—	I. B. Wilkins'n	61	—	—	—	Ipswich	Lon. Stettin	7	Æ 1	5.37
8	Ann	Sr Maginnis	145	Livrpl	1831	Vianna & C	Liverp'l	Liv. Medit.	12	A 1	A 1
9	Lauraine	So Hansen	63	Tronse	1832	LA Smidt	Troense	Liv. Lisbon	7	A 1	A 1
170	Laurel	pt I. B. T. Canell	211	Livrpl	1814	Archer &	Liverp'l	Gns. Swnb'g	7	A 1	35
1	—	pt s. F. & C. 33 H. & C. 1 ts. &	223	Sndrld	1832	J Clennell	Nwcastl	Liv. Africa	—	E 1	Æ 1
2	—	Sw Clennell	212	—	—	—	—	Liv. Trinidad	7	A 1	35
3	—	Bg A. Cobb	139	Arbrth	1818	D. Farfor	Mntr'se	Lon. Ptrsb'g	7	A 1	4
4	—	pt I. B. D. Duff	171	Dndee	1816	Fairmathr	Dundee	Mtr. Arkngl	—	Æ 1	LOST
5	—	Sr	156	—	—	—	—	Dun. Riga	—	Æ 1	Æ 1
6	—	Cr A Harrow	71	Lmkln	1827	Capt & Co.	K kldy	—	8	Æ 1	Æ 1
7	—	Sr	62	—	—	—	—	Lon. Leith	—	Æ 1	Æ 1
175	—	Sw AH ghes	188	Banff	1815	F Clennell	N. Shlds	Lth. Pottrdm	—	Æ 1	3.37
		pt I. B.		O. & P.	lrp. 35			Shl. London	—	Æ 1	35

336

No.	Ships.	Masters.	Tons.	BUILD.		Owners.	Port belonging to.	Destined Voyage.	Classification.	
				Where.	When.				No. Years first assigned.	Character for Hull & Stores
176	Laurel Bg pt I. B.	J. L. Ives	160	Yrmth Srprs35	1814	Lonsdale	Yarm'th	Lon. Cadiz	—	E 1 35
7	— Sr s.32	Le Feuvre	114	N.Scot BB. O & P.	1817	Le Feuvre trp. 29 Srprs 32	Jersey	Jer. Labradr	—	E 1 35
8	— Bg pt s. & C. 34	E. Paul	272	Grnck	1827	Boag & Co	Gr'nock	Cly. Dmrara	9	A 1 E 1 34 6
9	—	J. Ralph	79				Lod on			
180	— Sk	J. Renolds	70	Crnwll	1832	J. Drew	Fowey	Lth. Havre	11	A 1 35
1	—	Sharpham	109				Drtmth			
2	—	W. Storm	62				Whitby			
3	Laurina Bk C. 36	Lowther	205	Bidefd 1 mo	1836	Worrall &	Liverp'l	Liv. B. Ayres	12	A 1 5
4	— Matilda Sp I. B.	H. Kruise	81	Swnbg	1828	H. Kruise	Nyborg	Gns. Copen.	8	A 1 E 35
5	Law Ogilby Sr	P. Morris	187	Ipsw'h	1834	W Ogilby	London	Ips.	12	A 1 34
6	Lawrence	H. Gill	277				Liverp'l			
7	Layton Bk F. s. & C. 35	G. Wade	513	Lncstr nw. & T	1814	J. Somes Sds: 33	London	Lon. N. S. W.	—	E 1 35
8	Leadbitter Sw	Leadbiter	273	Sndrld 4 mo	1836	Leadbiter	Sndrld	Sld. Ptrsbrg	9	A 1 4
9	Leader	WH Storr	89				Bristol			
190	Leah	W Colling	61				Stcktn			
1	— Sr C. 34 over pt I. B.	Hutchins	122	N'fnd B. & P.	1824	Bennett	Bristol	Brs. N'fndld	—	E 1 34
LOST 2	Leander	J. Coxon	135				Sndrld			
3	— Bg C. 35	E. Frank	257	Sh'lds Drp. 35	1823	N. Clark TSds & Srprs 36	London	Brs. Odessa Nwc. Algiers	—	E 1 F 35
4	— Bg s. 31 & Bronze 34	H. Wilkie	149	Grnck	1824	Hunter &	Gr'nock	Cly. N'fndld	—	E 34
5	— Sw	Williams	155	Chepst Srprs 37	1828	J. Lorgmer Cocking &	Bristol	Liv. Africa Tgn. Char. nt	10	A 1 A 35 3
6	—	J. Haywood T. Wright	190				Whitby			
7	Lebanon Sr	W. Avery	114	Brxhm	1815	Dewdney	Drtmth	Lon. Shields	—	E 1 34
8	Leda	S. Graver	102				Yarm'th			
9	— Bg C. 34	J. Lyell	200	Dndee trp. 34	1828	T. Pourie	Dundee	Dun. N. Yrk Lo. Petrsbg	7	E 1 F 34
200	—	M'Intosh	91				Whitby			

337

No.	Ships.	Masters.	Tons.	BUILD.		Owners.	Port belonging to.	Destined Voyage.	Classification.	
				Where.	When.				No. Years, first assigned.	Character for Hull & Stores.
201	Leda	J. Mosey	222	Scrbro	1824	Hawson &	Scarbro	DubQuebec	—	Æ 1
2	—	Sr J. Tope	125	Leith	1824	Fowler &	Bristol	Tgn.Livrp'l Lon.	—	Æ 1 Æ 1
3	Lee	Bk Brathw'te	252	Wrktn	1829	Lee & Co.	Wrkton	Liv.Crthgna	10	A 1 35
4	—	J. Denny	88				Cork			
5	—	Stm T Hayden	188	Chestr	1825	St.Gco.St	Dublin	Hul.Hmbr	—	Æ 1
6	Leeds	C.36 W. Clark	111	MC. len.	33	Sr prs 36	PktCo	Whitby		1
7	—	Bg Milburn	173	Selbv	1811	G. Wawn	Nwcastl	Lon. Ncastle	—	E 1
8	—	I.B. J. Prown J. Pean	243	Srprs	36		Dublin			9
9	Legatus	Bg W. Ord	266	Sndrld	1825	H. Stother	London	Lon. Queb'c Lon.	—	E 1
210	Leguan	S W Spence	349	PtGls	1828	Campbell	Giasgw	Cly.Dmrara	10	A 1 A 1
1	Leila	ptr.&C.32 Sw H. Orfeur	192	Yrmtb	1834	Teasdale	Yarm'th	Liv. C'nstpl	10	A 1 A 1
2	Leipsic	C.34 Sr T. Cape	89	Bdlgtn	1825	Dryden &	Hull	Hul.Hmbr	—	E 1
3	—	Bg J. Leedom	223	Paul	1814	R. King	Hull	Hul. Stkh'm	—	E 1
4	—Packet	s.33 Sr T. Young	129	Leith	1818	H.&R.Co	Leith	Lth.Rttrdm	—	Æ 1
5	Leith	See Sup.lement R. Lesslie	128	ptnw.&		TSds 30	N.D. 33	Sr prs 36 Dunbar		2
6	—Packet	Sp Thomps'n	58	Brwck	1814	Thomps'n	Berwick	Bwk.Londn	—	Æ 1
7	—& Liverpool	M.Killop	70				Gl'sgow			34
8	Leonidas	R. Briggs	383				London			
9	—	Cockburn	125				Sndrld			
290	Leopold	Barnbridg	81				Wthavn			
1	—theFirst	Sr Bonmyer	124	Ostend	1831	Speller & C	Ostend	Liv. Antwp	7	A 1
2	—	I.B. G De Vries	90	Brusls		Dansaert	Brusls	Lon. Antwp	—	Æ 1
3	Lern	I.B. J Conning	64	almost R	ebuilt 30			K'kcdbt		35
4	Lerwick	Fordyce	94				L'rwick			
225	Leslie	Alexan P. Morris	147	Nwp'rt	1823	Ogilby & C	London	Lon. Dublin	12	Æ 1
	der Sr	C.30								34

No.	Ships.	Masters.	Tons.	BUILD.		Owners.	Port belonging to.	Destined Voyage.	Classification.	
				Where.	When.				No. Year first assigned.	Character for Hull & Stores.
226	Leslie Gault Bg I.B.	J. Hughes J. Hagarty	246	N Brns BB.LhHk & F.	1826	D. Baird Srprs33	Derry	Ldy. Troon	—	E 1 1,37
7	Ogilby Sw	D. John	194	Crdign RPTSDs	1823	D. John	NSH'lds	Nwc. Londn	—	E 1 1
8	Lessing I.B.	Neumann	370	Stettin	1833	E. Haase	Stettin	Lon. Baltic	7	A 1 5
9	Lester Bg C.33	Haywood	205	N'fnd P-plk	1810 trp.26	Robinson	Poole London	Lon. Nfndld	—	E 1 1
230	Letitia	Ch'llacmb	97				Ilf'cmb			
1	C 36 over	Sr W. Garde pt.I.B. J.Potts	100	Ncastl Srprs36	1831	Pierson & Co	Cork Liverpl	Liv. Cadiz Metal Cordage	—	E 1 10
2		Sr Swatrdge	101	Ipsw'h	1836	Capt.	Wym'th	Ips.	10	A 1 4
3	Levan Castle	R. Guile	71				Belfast			
4	Levana	ALindsay	61				Dundee			
5	Levant Bk pt.I.B.	A. Booth	210	Mrypt len.32	1809	G Barrick	Whitby	Wtb.	—	E 1 1,37
6	C.37	Bg Cunday	150	Yrm'th Drp.37	1835 12Mo	Cunday &	P'nznce London	Yar. Livrp'l Liv. Medit.	12	A 1 1
7		B. Ford	64							5,37
8		Bg Thorpetrs C.35 C.Thorp	132	Bristol N.TSDs	1818	Large & C.	Cork	Crk. Brbdos Liv. Trinidad	—	E 1 35
9	Packet	Bg J. Cundy C.33	139	Poole	1823	Cundy & C	London	Lon. Lon. Medit.	—	E 1 35
240	Star	J Lowther	147				Liverpl			
1	Leven	M Kinlay	71				PtGlsgo			
2		Sr H. Wily I.B.	88	Bnstpl ND.29, trp.34	1815	T. Ashley	Dublin	Dub. Coastr	—	E 1 35
3	Leveret	Sr Ditcham C.33	106	Yrmth	1833	Garwood	Yarmth	Yar. Medit.	10	A 1 34
4		T. Hunter	69				Sndrlnd			
5	Lewis	J. Stevens	71				Nwh'vn			
6	Lewtas	J Cookson	84				Lancstr			
7	Liberal	Buckley	59				Boston			
8		Cmbrw'th	60				Boston			
9	Liberator	Sr J. Angel	125	Wtrfrd	1833	Angel & C	Watfrfd	Lon. W'trfrd	12	A 1 34
250	Liberia	Fishwick	221				Stocktn			

239

No.	Ships.	Masters.	Tons.	BUILD.		Owners.	Port belonging to.	Destined Voyage.	Classification.	
				Where.	When.				No. Years first assigned.	Character for Hull&Stores.
251	Liberty	Andrews	63				St. Ives			
2	—	Sk Blanch'rd	79	Shmtn	1816	Capt.&Co	Sth'mtn	Sou.Ireland	—	Æ 1
			59	len.34				Ply.Coaster		34
3	—	Sr J. Coysh	85	Dvnpt	1823	W. Boden	Tgnmth	Tgn.Nfndld	—	Æ 1
		I.B.		lrp. 39						35
4	—	Crsthw'te	131				Whtavn			4,37
5	—	Bk G. Curd	71	Nhavn	1816	Goringe &	Shorhm	Shm.	—	Æ 1
										34
6	—	Bg J. Ellison	220	Sndrld	1802	Jefferson	S.Sh'lds	Shl.London	—	E 1
		I.B.	190	O. E. & RP.		N TSds&lrp.	36			2
7	—	Sr Furneaux	90	Brxhm	1823	Furneaux	Drtm'th	Drt. Coastr	—	Æ 1
		I.B.	74	pt ND		&Srps36				8
8	—	Greggery	82				Lyme			
9	—	Hodgson	50				Hull			
260	—	Bg J. Hogg	153	Mntrse	1831	Birnie&C	Mntr'se	Mtr.Dantz	8 A 1	A 1
				F. TSds				Mtr.London		2, 37
1	—	Bg C. Kimber	152	Poole	1819	Capt.	Poole	Lon.Cadiz	—	Æ 1
		p'r, pt s. & C. 36		ND. &lrp. 35						8
2	—	Sr J. Lane	64	Sltcmb	1816	Williams	Falm'th	Fal.Sw'nsea	—	Æ 1
				ND. 35						35
3	—	M. Lilly	83				Sthw'ld			
4	—	Sk Mitchell	52	Bridpt	1821	Mitchel &	Wym'th	Wey.Londn	—	Æ 1
										35
5	—	Sw G Mollard	181	Kkldy	1780	Reynolds	Dover	Nwc. Dover	—	E 1
		I.B.		pt RP.B.	en08	lrp.34				34
6	—	W. Moore	136				Aberdn			
7	—	J. Pattison	233				Nwcastl			
8	—	J. Pyne	80				Exeter			
9	—	D. Roach	65				Wexfrd			
270	—	Sr Roberts'n	142	Dysart	1833	Roberts'n	Strmnss	Lon.Ireland	6 A 1	35
				O.&E						
1	—	Robinson	152				Sndrld			
2	—	S. Russell	68				Harweh			
3	—	T. Russell	87				Ptsm'th			
4	—	D Thomas	81				B'maris			
275	—	M Watson	147				Nwcastl			

L

No.	Ships.	Masters.	Tons	BUILD.		Owners.	Port belonging to.	Destined Voyag e.	Classification	
				Where.	When.				No. Years first assigned.	Character for Hull & Store
276	Liberty	G. Wylie	62				Lancstr			
7	— & Property	M. Intosh	274				Whitby			
8	Libra	T. Martin	188				Dundee			
9	Liddell	J. Cooper	328				Nwcastl			
280	—	Reynolds	247				Sndrlnd			
1	Liffey	Bg W. Corlet	151	Chestr	1819	Ynglshb'd	Wthavn	Cff. Liverpl	—	Æ 1
	F. & S. 36 pt B.	H. Pierce		ptnw. & Srprs	36					11
2	—	T. Davies	202				Liverpl'			
3	—	Sr G. Wade	109	Nwprt	1834	Ashley & c	Dublin	Dub. Coastr	10	A 1
				Drp. 36						4
4	Ligera	Bk	267			Zullete	Cadiz	Lon. Cadiz	—	—
	C. 35 I. B.			P.				very slight built		35
5	Lightfoot	Bg G. Wilson	252	Hrng'n	1811	Watson &	Wthavn	Whn Mobile	—	Æ 2
	C. 34			PP. T Sds	lrp. 34			Liv. Quebec		34 7
6	Lightning Sr	Vezey	128	Lwstff	1832	T. Crisp	London	Lon. Syra	11	A 1 A 1
	C. 37 - e. 33	G. Miller	105	Drp. 37		Miller & Co	Portsmouth	Port. Jersey	2	3. 37
7	Ligo	J. Hutton	119				Wisebch			
8	Lilburn	Sw J. Laing	299	Sndrlnd	1832	Gray & Co	Nwcastl	Liv. Pictou	7	A 1
	See Supplement	C. 33				wants Repair	Len. Newcastl			31
9	Lillias	C. Jack	61				Banff			
290	Lilly	E. Aynsley	103				Sndrlnd			
1	—	Sp J. James	45	Bidefd		Capt. & Co	Newprt	Glr. Coaster	—	Æ 1
	I. B.			Srprs 36						4
2	—	J. Leitch	73				Gl'sgow			
3	Lily	T. Allen	76				Hull			
4	—	J. Barnard	100				Whitby			
5	—	W. Brown	72				Yarmith			
6	—	Bg Rogers	138	Mrypt	1831	Atkinson	Liverpl'	Lon. Galwy	8	A 1
	pt C. & pt 3	32 Hus. table								4. 37
7	—	E. Spiers	72				Gloster			
8	Lima	Bg T. Fewson	195	Wrktn	1821	Capt. & Co	London	Lon. Lima	—	Æ 1
	C. 33			ND. 30N TSds	of PP. 33					34
9	— Packet	Bk C'ninghm	211	Yrnth	1824	G. Bland	Lanc'str	Liv. Trndad	10	Æ 1 E 2
	C. 33	G. Wheeler		Srprs 36			Liverpl			34 11
300	Lime Cobb	D. Clark	85				Irvine			

341

No.	Ships.	Masters.	Tons.	BUILD.		Owners.	Port belonging to.	Destined Voyage.	Classification.	
				Where.	When.				No. Years first assigned.	Character for Hull & Stores.
301	Limena Bg	Donaldsn	162	I. of Mn P. TSds	1835	Taggart &	Liverp'l	Liv.	6 A 1	35
2	Limerick Lass	Underw'd	173				Limrick			
3	— Packet	CHoward	136				London			
4	Limestone	Depledge	51				Goole			
5	Lindisfarne	R. Robson	74				Nwcastl			
6	Linnet	Adamson	96				Whitby			
7	—	Sr Carruthrs I.B.	73	Sndrld O. & E.	1835	Krkbride	Sndrld	Sld. Coaster	5 A 1	35
8	—	WHarden	74				Cleh'str			
9	—	J. Hogg	72				London			
310	—	E. Jenkins	52				Cardign			
1	Lintin S	J. Taylor	558	Sndrld	1834	Porter	Liverp'l	Sld.	10 A 1	34
2	Lion Sw I. B.	H. Brown	274	Sndrld O. & F.	1829	Hutchnsn Srprs 36	Sndrld	Sld. N Amer	— Æ 1	3
3	—	T. Clapp	68				Plymth			
4	—	T. Cupper	114				London			
5	—	Goodsm'n	103				Gl'sgow			
6	— Bg C.34	J. Norrie	275	Abrdn	1827	Lumsdale	Aberdn	Lon.	— Æ 1	35
7	— Bg C.33	Sh'ph'ard Watson	178	Yrmth	1829	G. Palmer	Yarmth	Lon. Medit. Lon <sup>y</sup> ar. Medit	12 A 1	A 1 5 12
8	— Bg s.27	RWallace	86	Yrm'th lrp.31	1786	Capt. & Co	Wthavn	Wrk. Coastr	— Æ 1	34
9	—	J. Wood	97				Hull			
320	—	J. Wooller	94				Perth			
1	Lisbon Sr	J. Heron	98	Glsgw O. & Glt	1835	J Mitchell	Gl'sgow	Cly. Lisbon	12 A 1	35
2	— Packet Bg r. & C. 33 over pt	J. Cooper I. B.	118	Chestr	1813	Hamilton	Liverp'l	Liv. Africa	— E 1	35
3	—	P. Pyne	104				Cardiff			
4	Liskeard Sr	T Sanders	93	Plymh	1829	Sth D. S. C.	Plym'th	Lon. Plymh	10 A 1	34
325	Litherland S C.34	Hawkins	305	Livrp'l	1834	Lithrland	Liverp'l	Liv. Babds	9 A	35

No.	Ships.	Masters.	Tons.	BUILD.		Owners.	Port belonging to.	Destined Voyage.	Classification.	
				Where.	When.				No Years first assigned.	Character for Hull & Stores
326	Little Ben	Hornsey	77				London			
7	— Bray <b>Bg</b>	F. Brewer	81	Bidfrd	1825	Martin & C	Bidefrd	Lon. Bidfrd	—	Æ 1
	<b>L.B.</b>			D. p. 57				Bid. London		9 2,37
8	— Catherine	J. Copp	181	Bmuda		F. Barnes	London	Lon.	—	Æ 1
	Bk d. & C. 35			C. O. & Ght		ND. & lrp. 35				35
9	— Hampton Sr	Waddom	106	LHmp	1820	Isemongr	Arundl	Pts. Sndrind	—	Æ 1
	<b>L.B.</b>	Is mnger		len. 29						6,37
330	— Henry	Richardsn	64				Whitby			
1	— Hermitage	J. Martin	76				Aberd'n			
2	— John	R. Hayes	112				Cork			
3	— Liz	J. Clering	225				London			
4	— Penn	MCoppell	98				Liverpl'			
5	— Sam	J. Newark	103				Yarmth			
6	Lively	W. Coates	318				Nwcastl			
7	—	Sp A. Cobb	62	Mntr's	1833	D. Farfor	Mntr'se	Mtr. Goole	6 A 1	1 A 1
		A. Mearns	52	Bh, Lh, & O.				Mtr. Coaster	34	9
8	—	Daniells	60				Lyme			
9	—	<b>Bn</b> Densom	84	Neastl	1808	Slade & C	Drtmth	Tgn. Coaster	—	Æ 1
	<b>L.B.</b>	Lovecraft	69	Srprs	37					2,37
340	—	Sr A. Farmer	130	Mntr's	1814	Bwk S. Co	Berwck	L. Pa. bg	—	Æ 1
	<b>L.B.</b>		118							5
1	—	Sr S. H. Finch	104	Lon dn	1824	Finch & C	London	Ips. Hrlngtn	10 A 1	1
				trp. 36			Restored	1836—6 Yrs	4	
2	—	<b>Bg</b> J. Ford	154	Brdprt	1820	Ford	London	Lon Smyrna	—	Æ 1
	<b>C. 32</b>	R. Godfrey						Tgn. Hambro	34	2
3	—	J. Gardner	93				Yarmth			
4	—	J. Geach	68				Fowey			
5	—	<b>Bg</b> Gemmell	109	Irvine	1785	Stevenstn	Irvine	Cly. Lincoln	—	Æ 1
	<b>L.B.</b>	R. Harvey		O. Bk & BB.		pt 37 P. plk. lrp. 36				10
6	—	Sp J. Graham	60	Tarltn	1778	Graham & W	Wthavn	Mpt. Coastr	—	Æ 1
	<b>L.B.</b>		43	pt RP.		plk. abnt				6,37
7	—	Sk T. Hunkin	49	Grns'y	1836	Thom & C	G'rnsy	Gns. Plymth	7 A 1	4
	<b>L.B.</b>									
8	—	A. Lobbatt	60				Sw'nsea			
9	—	H. Martin	75				Lancstr			
350	—	R. Pair	58				Boston			

342



No.	Ships.	Masters.	Tons.	BUILD.		Owners.	Port belonging to.	Destined Voyage.	Classification.	
				Where.	When.				No. Years first assigned.	Character for Hull&Stores.
351	Lively	H. Rann	108				Clay			
2	—	J. Smith	105				Ramsgt	SUNK		
3	Sw	A. Spittle	166	Dmbrt	1832	Spittle & c	Alloa	Liv. St Tho.	7	A 1
4	C.36	T. Strutt	58		7 mo		Kincard Whitby			9
5	Bg	T. Trapp	202	Nwcastl	1817	T. Trapp	London	Lon. Bord'x	—	Æ1 35
6	Sr	R Whittle	65	Ulvstn	1814	Bolton & C	Preston	Gl. Preston	—	Æ1 34
7	Liverpool	S Barstow	413	M'dfrd	1829	Barstow	Boston	Liv. Boston	10	A 34
8	—	S. Bridges	81			PP. TSds	U. S. Wbd'g			
9	Bg	T Davison	174	Prize		GDavison	Nwcastl	Nwc. Londn	—	Æ1 34
360	pt I. B.	Hepburn	196	B. Hk O & P.		NTSds & lrp.	34 Glas'w			
1	—	Sr Johnston	135	Chestr	1830	J. Smith	London	Lon. Liverpl	12	A 1 34
2	Bk	Johnston	514	St Jhns	1833	Barlow & Drp. 35	St Johns	Liv.	4	A 1 35
3	Sr	J. Mayler	99	Nwbrg	1826	Hore & Co	Wexfrd	Wtf.	—	Æ1 35
4	I. B.	Neverson	334				Liverp'l			7
5	Sw	E. Row	271	Chepst	1829	Higgin &	Liverp'l	Liv. Babia	10	A 1 9
6	C. & pts. 35	Williams	62				Chester			
7	Packet	Sr Duncan	94	Abrdn	1819	Leith SCo	Aberdn	Abn. Glasgo	—	Æ1 2, 37
8	—	T. Evans	60	ND. 33			Bidefrd			
9	Bg	R. Pearse	127	Yrmth	1815	Cornish &	Pnz'nce	Pnz. Swnea	—	Æ1 34
70	Livingstone	W. Baney	111	Yrmth	1802	Williams	Lynn	Lyn Coaster	—	Æ1 35
1	Sw	I. B.	99	N. TSds	31, lrp	35	Ply. London			1, 37
1	Livonia	R. Mercer	161				Gl'sgow			
2	Livorno	J. Cooper	162				Nwcastl			
3	Lizard	M. Kenzie	73				Invn'ss			
4	Llama	Bg R. Miller	175	Livrp'l	1830	Ashley &	Liverp'l	Liv. C. Horn	11	A 1 35
75	Llan Rumney	R. Cant	385	Durhm	1802	Jenkins &	Hull	Hul. Amer.	—	E 1 1, 3, 35
	S T. S. & C. 29 PH. & 36 tl. B.	T Simpson		Srprs 36				Hul. N Bruns Hul. Quebec		

No.	Ships.	Masters.	Tons.	BUILD.		Owners.	Port belonging to.	Destined Voyage.	Classification.	
				Where.	When.				No. Years, first assigned.	Character for Hull & Stores
376	Llanddrost Von Marshalck 7 Lloyd	Nordnhal G T.Hughes	145 62	Hnovr ND.35	1829	Capt.	Blmnhl Chester	Liv. Hmbro'	7 A 1 35	Æ 1
8	Lloyds Bk f. & s —	Blandford	285	Hull	1830	J. Brown	Poole	Poo. N Amer	10 A 1 35	
9	— Bk f. & C.33	E. Garrett	403	London	1830	T. Ward	London	Lon. N.S.W.	12 A 1 35	
380	Lochiel Bg C. —	S. Hughes	154	P.E. Isl BB. & Hk. tr	1826	Burke & C.	Cork	Crk. London	— E 1 34	
1	— Bk C.31	T. Millons	298	N Brns BB. Hk & P.	1827	Waddell	London	Lon.	— E 1 4	
2	Lochryan	JGillespie	94				St'nraer			
3	Lodovico Bk	P. Otto	324	Colbck	1827	LSchmidt	Colbeck	Ply. Dantzic	7 Æ 1 34	
4	Lois Bg s. & C.34	Thomson	161	Qubec	1829	Thomps'n	Gr'nock	Lon. Demra	— Æ 1 1	
5	London	R. Abbott	158				Dundee			
6	— S f. s. & C.35	T. Arman	441	London ND. w. & lrp. 26	1813	Rutherfrd Drp. 35	London	Lon. Jamaic	— Æ 1 35	Æ 1 7
7	— Bg C.35	T. Ball	186	Fowey 5 mo	1826	Melhuish	London	Ijv. Lon. Genoa	12 A 1 35	1 A 1 9
8	—	H. Beck	73				Rchestr			
9	—	D. Davis	253				Nwcastl			
390	—	T. Flynn	203				London			
1	—	D. Gass	63				London			
2	— Sr	Genders J. Bennett	120 92	Chestr	1827	Lillwall	London	Lon. Chest'r <del>Lon. Chest'r</del>	10 A 1 34	1 A 1 6, 3
3	— Bk r. & s. 32	Harland E. s. & pt d. 37	341	Wh'tby P. T. Sds	1795	Chapman Sprs 37	London	Lon. Quebec Lon.	— E 1 2	1 A 1 3, 3
4	—	J. Hudson	94				Scarbro			
5	— Sw pt s. & pt d. — I.	M. Knott B.	260	Stcktn lrp. 35	1799	Atkinson	N. Shlds	Nwc. London	— E 1 35	
6	— Bk C.34	C. Lamb	239	Sndrld	1833	C. Lamb	London	Lon.	10 A 1 2	
7	—	J. Lee	174				London			
8	—	M'D'nald	139				Sndrld			
9	—	M'Lean	351				Wthavn			
400	—	R. Martin	92				Aberd'n			

948

No.	Ships.	Masters.	Tons.	BUILD.		Owners.	Port belonging to.	Destined Voyage.	Classification.			
				Where.	When.				No. Years first assigned.	Character for Hull & Stores.		
401	London	Sk	Morison Bruce	83	Bridpt	1826	Bnf & LC	Banff	Bnf. London	10	A 1	Æ 1
2	—	Sr	GPearson	137	Gosprt	1825	Lillwall &	London	Lon Rttrdm	—	Æ 1	Æ 1
3	—	Sk	Pepperell	74	Drtmh	1829	Harris & C	Drtm'th	Drt. London	10	A 1	5
4	—	Bk	Pickering	388	Calcut	1825	Sandrron	Liverp'l	Liv.	12	A 1	34
5	—	Sr	R. Pitcher	93	Plymh	1830	So Dev S C	Plym'th	Lon. Plymh	10	A 1	35
6	—	Bg	Rumbeet	230	Stcktn	1819	Taylor & C	London	Lon. Hambro	—	Æ 1	Æ 1
7	—	Stm	Scarboro'	107	Gnsbr	1825	Brownlow	Hull	Hul. Londn	—	Æ 1	9
8	—	Sr	Strachan	125	Exeter	1827	Suter & C	Invrn'ss	Lon. Invrn'ss	10	A 1	6
9	—	Sk	J. Swain	89	Brdprt	1819	Swain & S	Bridp'rt	Lon. Bridprt	—	Æ 1	10
410	—	S	W. Turner	415	Londn	1800	Greig	London	Lon. Jamai.	—	Æ 1	Æ 1
1	—		Watkins'n	62				Boston			35	8
2	—		Wilkinson	61				Boston				
3	—	S	J. Wimble	612	Londn	1833	Wigram &	London	Lon. India	12	A 1	34
4	—	Merchant	Stranack	330	Londn	1831	GStN.Co	London	Lon Rttrdm	7	A 1	Æ 1
5	—	Packet	S. Britt	107	Brxhm	1819	Smith & C	Rye	Lon. Rye	—	Æ 1	Æ 1
6	—		Cleghorn	85				Gl'sgow			34	10
7	—	Bg	Holmes	129	Clehst.	1804	J. Garth	London	Lon. Faro	—	E 1	34
8	—		W. Levett	87				Wdb'ge				
9	—	Bg	R London	102	Wells	1802	London &	London	Lon. Wells	—	Æ 1	34
420	—	Bg	C. Vicjut	191	Konins	1832	C. Panzer	Dantzic	Lon. D'ntzic	7	A 1	34
1	Londonderry		R. Briggs	230				Sndrlnd				
2	—		A. Coulter	102				Gl'sgow				
3	Looe	Sr	T. Bartlett	53	Plymh	1816	T Bartlett	Looe	Gns. Liverpl	—	Æ 1	35
4	Lord Abercrombie	Bg	T. Main	149	Alloa	1826	M'Nellen	Alloa	Lon. Arkngl	—	Æ 1	Æ 1
425	—	Althorp Sw	W Cooper	254	Sndrlnd	1832	Whites	Sndrlnd	Sld. Bathrst	7	A 1	35

246

L

No.	Ships.	Masters.	Tons.	BUILD.		Owners.	Port belonging to.	Destined Voyage.	Classification.	
				Where.	When.				No. Years first assigned.	Character for Hull & Stores.
426	Lord Althorp Bg f.&C.35	B.Sproule	233	Whtv'n	1832	Brcklbnk	Liverp'l	Liv. Valprso	8 A 1	35
7	Amherst Sp I.B.	Blake	47	Qnbro'	1782	Wst CkM Co.	London	Lon. Ireland	— I. 1	3
8	Beresford Stm	Goodridge P. Payne	117	Bristol	1824	Le Britton K133	Jersey Shubl & Co	Sou. Jersey	— Æ 1	35
9	Brougham Sw pt I.B.	J Peacock	253	Sndrld	1831	Peacocks	NShilds	Nwc. Londn	7 A 1	35
430	Bruce	W. Read	75				Boness			
1	Byron Bk s.36	A. Currie	379	Quebec	1825	Anderson	Pt Glsgo	Cly. N. Brns	— Æ 2	3
2	— s. M.32	J. Trickey	111	Bristol	1827	Capt. & Co	London	Lon. Lisbon	9 A 1	35
3	—	H Watson	114				Wells			Æ 1 3.37
4	Canterbury Bk	J. Tripp	599	Quebec	1835	Stucky & C	Bristol	Liv. Quebec	5 A 2	3
5	Charles Sp- encer Srf. & C.31	T. Watson W Spence	128	Hlyh'd	1805	W Crozier Sds Rebuilt at	London	Lon. St. Thomas	— Æ 1	35
6	Cochrane pt d. & pt C.35	R Kindley	499	Ncastl	1809	T. Benson	London	Lon.	— Æ 1	1
7	Collingwo- od	Norwood	77				Sndrld			
8	Dalmeny Bg I.B.	M' Ritchie	144	Invrkg	1835	Ritchies	Leith	Lon.	5 A 1	2
9	Duncan Sk	C. Peek	68	Yrm'th	1807	Smith & C.	Drtmth	Lon Drtmth	— Æ 1	34
440	Durham Sw I.B.	D. Davis	198	Sndrld	1828	E. Davis	Nwcastl Blyth	Bly. London	— Æ 1	11
1	Ebrington	R. Day	120				Bidefrd			
2	Eldon S Bk C.33	Wilkins'n	337	Chpsto	1830	Irving J. Somes	Bristol	Lon. Siam Lon.	4 A 1	34
3	Exmouth Bg C.33	C. Gator	141	Blythe	1816	J. Nixon	London	Lon. Africa	— Æ 1	34
4	— Bg I.B.	M' Queen	94	Grlstn	1827	M' Kerlie O. & Bh pt RP	Wigtwn Sds	Cly. Sligo	— Æ 2	1,37
5	Farnham	Burkwell	188				Sndrld			
6	Folkstone Packet	J. Salmon	69				Dover			
7	Gambier Sr LOST s.35 pt I.B.	Blampied	64	Cowes	1807	Machon &	Jersey	Jer. Scotlnd	— Æ 1	35
8	—	Warkam	407				Nwcastl			
9	Glenelg Sw	A. Munro J. Inch	161	Invnss	1835	Franklin	Invrn'ss Liverpl	Dun. N York	5 A 1	8
450 LOST	Glenlyon Sp	Anderson	79	Perth	1832	Stewart	Perth	Dun.	9 A 1	34

347

No.	Ships.	Masters.	Tons.	BUILD		Owners.	Port belonging to.	Destined Voyage.	Classification.			
				Where.	When.				No. Years first assigned.	Character for Hull & Stores.		
45	LordGlenlyon	Beaum'nt	55				Iof Man					
2	Goderich	Kent	368	N Brns	1827	Mitchesn	London	Lon. StLaw.	—	E 1	E 1	
	Bk	F.&S.36		BB. Y	P&E			Lon. Quebec			3	3,37
3	—	S Wetherell	361	Hull	1828	G&EPaul	London	Lon.Sydney	9	A 1		2
		C.34										
4	Grey	P. Kelt	82				Perth					
5	Hawksbury	J. Diaper	41	Cowes	1807	J. Warner	Shmptn	Sou.Coaster	—	E 1		35
	Sk	I. B.		trp.35								
6	—	Overton	78				Fvrsh'm					
7	Hill	Pickering	72				Brdlgtm					
8	Howick Bg	Porteous	135	Nwctl	1806	W. Taylor	SndrInd	Íps.	—	E 1		34
9	Hungerford	Farghrson	708	Calcut.	1813	Capt.&Co	Calcuta	Lon. India	—	E 1		35
	S	d.28,s.YM.35		T.								
460	Huntly Sr	J. Parfitt	117	Brdprt	1810	Parfitt&C	Bristol	Brs.Glasg'w	—	E 1		34
1	JohnRussel	G. Kent	60				Cowes					
2	—	Sw J. Ritchie	267	Sh'elds	1831	G. Ritchie	N.Shlds	Nwc.Mntr'l	8	A 1		35
3	Kinnaird	J. Porter	121				Plym'th					
4	Lowther	R Fowler	1425				London					
5	Lyndoch S	Johnston	638	Calcut	1815	Somes&C	London	Lon.	—	E 1		1
	F.d.&C.35, I. B.			T. lrp.27								
6	—	J. Tosh	108				Perth					
7	Melville	R. Allison	214				Nwcastl					
	Broken up											
8	—	Stm Crow	171	Chestr	1822	G. StNCo	London	Lon. Calais	—	E 1		35
		C.33										
9	—	Bk Redpath	425	Queb'c	1825	Nicholls	Plym'th	Ply. B'rmda	—	E 1	LOST	35
		s.34										
470	—	Bk C. Webbe	230	Falmh	1823	Symons &	Falm'th	Fal. Brazils	—	E 1		34
		C.34										
1	Mulgrave	Cordinley	418	Wh'tby	1807	Brodrick	Hull	Hul. Amer.	—	E 1		3
	Bk	F.&d.23		lrp.23	Srprs	35						
2	Nelson	J. Bennett	72				London					
3	—	Sp G. Carey	64	Brxhm	1802	Bontall &	Drtm'th	Drt.London	—	E 1		34
				lrp.33								
4	—	Sp Crawford	44	Cork	1801	Capt.&Co	Gr'nock	Cly.Coaster	—	E 1		35
		I. B.		O.&P	Srprs	35						
475	—	J. Gulston	93				London					

348

L

No.	Ships.	Masters.	Tons.	BUILD.		Owners.	Port belonging to.	Destined Voyage.	Classification.	
				Where.	When.				No. Years first assigned.	Character for Hull & Stores.
476	Lord Nelson Sr	J. I. B. Hughan	65	Dmfr's lrp. 28	1806 ND. 31	Hughan &	Dmfries	Sli. Liverp'l	—	Æ 1 34
7	—	I. B. P. Leggett	113	Nwprt O.E. & P. Bridgt	1802	Bowen & c almost Rebuilt	Milford Mil. Coaster	—	—	Æ 1 6, 37
8	—	S. Benfield D. Magee	93	—	1814	E. Page	Ipswich Ips.	—	—	Æ 1 6
9	—	—	97	—	—	—	Dmfries	—	—	—
480	—	Sr C. 34 Markwell	114	N. Scot P. Hks & W	1817	Markwell O. lrp. 34	London Bristol	Lon.	—	Æ 1 35 3, 37
1	—	E. Renant	72	—	—	—	Lynn	—	—	—
2	—	J. Smith	92	—	—	—	Hull	—	—	—
3	—	Sr C. 35 T. B. Trist	128	Prize O & P P n. T	—	Capt & Co Sds 33	London Lon. W. Isles	—	—	Æ 1 35
4	Newboro Sr	Pritchard	85	Nevin	1822	J. Thomas	Cnrnrvon Bms Shrlhm	—	—	Æ 1 35
5	Oakley Sw pt I. B.	N. Coward	248	Sndrld Drp. 36	1833	J. Allison	Sndrlnld Sld.	7 A 1	—	2
6	of the Isles	G. Higton	352	—	—	—	Nwcastl	—	—	—
7	—	Watford	225	—	—	—	London	—	—	—
8	Oriel Bg	J. Bond	123	Lncstr	1825	Cooper &	Preston Mpt. Coastr	—	—	Æ 1 35
9	Palmerston	J. Evans	137	—	—	—	B'maris	—	—	—
490	Ramsay Bg	England	346	Qubec	1832	Capt & Co	Bidefrd Bid. N Yr	7 A 1	—	2, 37
1	Ravenswor -th Sw I. B.	Newman	243	Sndrld	1833	Hunter & c	Sndrlnld Sld. Amer.	7 A 1	—	35
2	Rolle	Twنش'nd	105	—	—	—	Llanelly	—	—	—
3	Russell Bg I. B.	J. List	105	Yrmth	1833	Brown & S	Yarmth Lon. Gibral.	9 A 1	—	1
4	Saltoun Sp I. B.	J. Hutchin	58	Frsrbg	1809	Hutchin	Arbroth Nwc. Dubln Nwc. France	—	—	E 1 35
5	Saumarez Bg C. 34	D. Mauger Lowe	151	Canso B. B & Heml	1832	N. Paint B. P. & O.	Gurns'y London Lon. Maurt	4 A 1 A 1	—	35
6	Seaham	C. Spence	216	—	—	—	Nwcastl	—	—	—
7	Sidmouth Bk f. & s. 29C. 35	Alloway	195	Jersey n. TSds & lrp. 36	1815	J. Mill	London Lon. So Seas	—	—	Æ 1 1
LOST 8	— Bk f. & s. 35	H. Todd	411	Shi'lds Drp. 35	1817	T. Ward	Hull Hul. N. Brns	—	—	Æ 1 3
9	Stanley Bk f. & s. & C. 37 p. & C. 33	J. Arthur Anderson	336	Stcktn lrp. 33 & 37	1825	J. Beatie J. Baity	Nwcastl Liverpl	Liv. B'mbay Liv. N Crlns	—	Æ 1 35 2, 37
500	Stewart	Stoddart	213	—	—	—	Sndrlnld	—	—	—

349

No.	Ships.	Masters.	Tons.	BUILD.		Owners.	Port belonging to.	Destined Voyage.	Classification.		
				Where.	When.				No. Years first assigned.	Character for Hull & Stores.	
501	Lord Strangford Sr C.33	J. Latta	164	IslWgt	1825	Capper &	London	Lon. Hambur	11	A 1	Æ 1
2	—Teignm'th	J Lawther	165				SndrInd	Lon.	4		3,37
3	—Vernon Sr	Langdon	72	Neath	1813	Langdon	Drtmth	Drt. Wales	—	Æ 1	
4	—Wellington Bg F.&S.36	W Black T Brown	271	Quebec	1811	Brown	Watfrd London	Lon. Collier	—	34	Æ 1
5	—	R. Chew	292	ptND.&S	36		Hull				2,37
6	—	Harrison	361				Hull				
7	—	Madgen	466				London				
8	—	Neckless	81				Poole				
9	— Sk	Nicholson	159	Brdprt	1813	L&L.O.S. Co.	Leith	Lth-London	—	Æ 1	
510	— Bk F.s.&C.34	R. Wylam Tait	502	Shi'lds	1809	Somes & C G.Redman	London	Lon. Brbads Lon. Africa	—	Æ 1	Æ 1
1	—William Be-ntinck S F.&S.	Hutchsn	564	Bristol	1828	Mangles	London	Lon. China	11	A 1	Æ 1
2	—	Thomps'n	443		9 mo		London			3	
3	— —Paget	R Hughes	63				B'maris				
4	Lorina Bg	W. Allen	90	Yrm'th	1828	Bains & C.	Liverpl	Liv. Mdeira	10	A 1	
5	— Bg C.35	R. Magub	135	Yrmth	1831	I.J Woods	Yarm'th	Lon Tmpico	10	A 1	
6	Los Ninos Sr C.35overI.B.	Lancerica	139	Bg wr	1835	P. S. Rull	Liverpl	Liv. Barcelo	9	A 1	
7	Lotus Bk	Hamond	283	NBrns	1832	H. Ward	Hull	Hul. Ptrsbg	4	A 1	Æ 1
8	— S C.32	Summrs'n Samson	397	Wh'tby	1826	H.Barrick	Wh'tby	Lon. Sydn'y Lon. Quebec	10	A 1	Æ 1
9	— Bg pts.—C.33	T. Wilson	282	Gr'nck	1830	Cambell &	Gr'nock	Lon.	10	A 1	3,37
520	Love	J. Govier	73				Minehd				34
1	—&Unity	Williams	136				Poole				
2	Lovely Sp I.B.	Thomas	47	Crdign	1811	Capt.&Co	Cardign	Glr.	—	Æ 1	
3	—Ann	Heppinstl	118	Rebuilt	28		London			34	
4	—Cruizer Sr I.B.	W. Smith J.Cox	87	Drtmb	1820	Langdon	Drtmth	Drt. Lisbon	—	Æ 1	Æ 1
525	—Lea	Webster	66	S'prsr	36		Lnc'str	Drt. Ireland		34	11

No.	Ships.	Masters.	Tons.	BUILD.		Owners.	Port belonging to.	Destined Voyage.	Classification	
				Where.	When.				No. Years first assigned.	Character for Hull & Store.
526	Lovely Maria	Johnston	163	Shi'lds	1819	Johnston	Krkaldy	Dun. Riga	—	Æ 1
	Bg			n.p. & Srprs	37			Lth. Baltic		3 3
7	Nancy	J. Pear	77				Hrwich			
8	Nelly	Chapman	191				Lynn			
9	Sally	Sr J. Walters	66	Brxhm	1798	Mudge & c	Torquy	Tgn. Nfndld	—	Æ 1
	F. & s. 35, I. B.			lrp. 29 &	35					35
530	Louisa	Sr O. Abelin	108			Capt.	Gotnbg	Hul. Gtnbrg	—	Æ 1
	s. 34, I. B.			O. & F.	nearly	Rebuilt 32	pt n.d. & Sr	prsr 35		5
1		G. E. Bakker	168	Konin	1814	Bienks	Koning	Lon. Konin		Æ 1
	I. B.			pt nw. &	T Sds 34					35
2		Bk E. Ball	324	N Brns	1834	G. Ball	N. Brns.	Liv. St. Jhns	4 A	2 A
	I. B.			BB. S & P.	5 mo	D'p. 37				35
3		B. Brown	85				Poole			
4		Sr Chalker	129	Plymh	1831	Chalker	Plym'th	Ply. Medit.	9 A	1
	pt C. 35			Srprs	35					35
5		J. Cook	226				London			
6		Cumming	70				Drtmth			
7		Bg J. Davis	102	Plymh	1811	R. Hill	Plym'th	Ply. Coaster	—	Æ 1
	I. B.	J. Morgans	94	lrp.	36					35
8		Erl Drham	163				Cowes			
9		Edwards	59				Boness			
540		J. Farmer	242				London			
1		Sr Frodshm	58	Antiga	1832	I. O. Bold	Liverp'l	Liv. Africa	7 A	1
	C. 32			Ght Bul	let &	Iron Wood	PP. plk			35
2		THarland	149				Whitby			
			137							
3		T. Hodson	152				Liverp'l			
4		Sw Hooper	93	Bidefd	1825	W. Brook	Bidefrd	Liv. Watfrd	—	Æ 1
	I. B.									35
5		Lanfesty	170				G'rnsay			
6		D. Latter	60				London			
7		Bg M'Catchn	181	Yrmth	1834	Capt & Co.	London	Yar. Londn	12 A	1
	C. 34									34
8		S M'Kellar	325	Whtvn	1805	Eccles & C	Gl'sgow	Cly. Dmrara	—	Æ 1
	F. s. & C. 31			O. R. P.	& P. P	nw. & lrp. 31	nd. TSds	& lrp. 35		35
Abandoned		Bk Nicholas	411	Wrktn	1810	Pope	Plym'th	Ply. N. Amr.	—	Æ 1
	s. 33, pt I. B.					wants large Repair		Liv. N. Amr.		35
550		Bg J. Payn	134	Wdbrg	1816	J. Betts	Wdbdg	Liv. Coaster	—	Æ 1
	I. B.		147	ten. & lrp.	37			Ips. Coaster		35

351



No.	Ships.	Masters.	Tons.	BUILD.		Owners.	Port belonging to.	Destined Voyage.	Classification.	
				Where.	When.				No. Years, first assigned,	Character for Hull & Stores.
551	Louisa	J. Plumb	81				Liverp'l			
2	—	Sr M. Pryde	106	Dndee	1826	Grieg & C	Dundee	Lth. London	8	Æ 1
3	—	Sr J. Ross	104	Leith	1821	J. Duggan	London	Bel. Coaster	—	Æ 1
4	—	I.B. Bk Shepperd	370	Hull	1814	Shepprd &	London	Lon. Qubec	—	E 1
5	—	PH. & S. 33 Sr Spalding	109	Ipswh	1831	J. Cobbold	Ipswich	Liv. Medit.	11	A 1
6	—	C. 36 Sk F Thomas	46	Cardiff	1824	J. Rodda	P'nznce	Pnz. Livrp'l	—	E 1
7	—	I.B. J. Tose	123				Whitby			34
8	—	R. Towle	225				London			
9	—	WWright	388				London			
560	—	Baillie S Wldgoose	413	London	1834	Baillie & C	London	Lon. Dmr'ra	12	A 1
1	—	C. 34 Campbell S M'cqueen	287	Yrmth	1834	C'mpb'll &	London	Lon. Ceylon	10	A 1
2	—	C. 34 Hannah T. Biel	165				Poole			34
3	—	M. Lachlan Sk Mackay	53	Invgry	1834	Cumming	Invrn'ss	Liv. Glsgow	5	A 1
4	—	I.B. Sr T. Gamble	136	Qubec	1832	Beckford	Plym'th	Ply. S. Amr.	7	A 1
5	—	C. 35 over I.B. Bk J. Munro	300	Sndrld	1835	JC Munro	Sndrln	Sld. Amer.	9	A 1
6	—	& Rachael Sp Phillips	33	Bidefd	1828	Capt & Co	Padst'w	Pad. Gloster	10	A 1
7	—	I.B. Louise G Jacobsen	75	Kiel		E. Birch	Kiel	Hul. Kiel	—	Æ 1
8	—	Bg d. 32 Elizabeth N. Pharo	126	Lngs'd	1813	N. Pharo	Brevig	Pnz. Norw'y	—	E 1
9	—	Bg Swinzien	140	Yrmth		Schplagh	Riga	Hul. Riga	—	E 1
570	—	Lowestoft Sr J. Francis	114	Yrmth	1824	J. Kilner	Yarmth	Lon. N. S. W	10	Æ 1
1	—	C. 36 e-35 Merchant W. Parker	81				Yarmth			5
2	—	Lowland Lass Nicholson	145				Nwcastl			
3	—	Lowndes Bg J. Batten	115	Whitby	1825	J. Eglin	Hull	Liv. Messina	9	Æ 1
4	—	I.B. Bk J. Murphy	293	Annan	1830	W. Gate	Carlisle	Liv.	6	A 1
575	—	f. & C. 36 Castle Sr Middlet'n	43	Whitvn	1833	Middlet'n	Wthavn	Liv. Coaster	5	A 1
		I.B.		BB. & O.		P. TSds				35

352

L

No.	Ships.	Masters.	Tons.	BUILD.		Owners.	Port belonging to.	Destined Voyage.	Classification.	
				Where.	When.				No. Years first assigned	Character for Hull & Store
576	Loyal	G. Watson	208				Sndrlnd			
7	— Briton Bg r. & s. 36 s. 32	J. Watson J. Roe	300	Whtby trp. 32	1817	Clark & Sn Drp. 36	Whitby	Dub. Liv. Quebec	—	Æ 1 34
8	— Standard Sw pt I. B.	C. Taylor	204	Sndrlnd	1827	T. Taylor	N. Shlds	Nwc. Londn	—	Æ 1 35
9	— William Sr	J. Fauvel	74	Jersey RP. B.	1831	J. Fauvel	Jersey	Jer. Gibral.	7	A 1 35
580	Loyalist S	Maddison Thompson	318	Shi'lds	1813	Maddison	Hull Nwcastl	Lon. Quebec Liv. Newfild	—	E 1 34
1	Loyalty Sw	G. Brown G. Broom	176	Sndrlnd	1828	G. Wood	Sndrlnd	Sld. London	7	Æ 1 34
2	Lucinda Bk F. s. & C. 35	James	404	Yrmth	1835	Wilson & c 10 mo	London	Lon. S. Seas	12	A 1 35
3	Luck's All	W. Colling	63				Sndrlnd			
4	Lucretia Bg C. 33	Gilmore	133	Yrmth	1832	Gilmore &	Bristol	Brs. W. Ind.	10	A 1 34
5	— S C. ptr. & pts. 35	J Muirhed	372	Sthwk	1828	Hall Co.	London	Lon. Demra Lon. W Indies	10	A 1 3
6	Lucy Bg C. 32	Bishop	164	Livrpl' PP. TS ds	1828	W. Porter	Liverpl'	Liv. Jamaic	10	A 1 2
7	— Foundered	Clouting	85				Aldbro'			
8	— Bg C. 33	T. Grieves	180	Lynn	1828	Bottomly	London	Liv. Valprso	10	A 1 35
9	— Bg	H. Hobart	104	Wells	1811	S. Sharpe	Wells	Dun. Hmbr. Nwc. Hambro	—	Æ 1 31
590	—	T. Luff	107				Chpstw			
1	—	D. Palmer	79				Exeter			
2	—	J. Sellers	69				London			
3	—	J. Steel	61				Prtsm'h			
4	— Anne S F. s. & C. 33	Sampson	289	Bristol	1819	Harris & C ND. & lrp. 36	Bristol	Brs. Jamaica	—	Æ 1 34
5	— End Sr	G. Wilson	115	N. Scot	1834	M. Knight	Watr of Orr	Liv. Coaster	4	A 1 31
6	— & Mary	W Wright	98				Wisb'ch			
7	Ludd Sr	T Jackson	88	Antwp ND. W. & TSds		J. Fenner 34 NW. & S	Antwrp prs 37	Lon. Antwp	—	Æ 1 1
8	Ludlow Bk C. 32	R Pearson	287	Sndrlnd	1832	J. Graham	London	Lon. Jamai.	10	A 1 34
9	Ludovica Bg	P. Otto	324	Colbec	1827	Schmidtz	Colbec	Lon. Baltic	7	Æ 2 5
600	Lufra	J. Scott	82				Cowes			

353

No.	Ships.	Masters.	Tons.	BUILD.		Owners.	Port belonging to.	Destined Voyage.	Classification.	
				Where.	When.				No. Years first assigned.	Character for Hull & Stores.
601	Louisa Bk F.S. & C. 34	Wright	387	Bid'rd	1813	Cr'ckshnk	London	Lon. S. Seas	—	E 1 34
2	Lukkina Mar- garetha G I.B	Hoveling	132	Peclau	1829	Hoveling	Vndam	Liv. Alkm'r	7 A 1	E 1 35
3	Lullworth	J. Weld	127				Sth'mtn			
4	Lumsdon	J. Johnson	209				Nwcastl			
5	Luna Bg G. 34 pt s. 36	Bruding Breeding	203	Whtby N. TSds of PP	1818	Reed & Co & lrp. 36	Scarbro	Liv. Bahia Liv. Odessa	—	E 1 4 12
6	— I.B.	Sk W Cringle	90	Livrp'l	1819	Carron & C	Grgmth	Lth. Liverpl	—	E 1 34
7	—	T. Lookup	256				Dmfries			
8	—	J. Moon	58				Hull			
9	—	J. Tapper	165				London			
610	Lund	Spedding	133				Wthavn			
1	Lune	J. Dykes	108				Wthavn			
2	— pt. u. s. 37 s. 29 pt. B.	Sw J. Pearson pt d. —	288	Bgwtr Srprs 35	1801	Lthringtn Srprs 37	Nwcastl	Liv. Quebec	—	E 1 35 3, 37
3	—	S. Vennell	82				Lancs tr			
4	Lunenburg Bk s. 32	J. Parnette	309	Lunbg O.B.S. & P.	1829	H. Rodolf	Halifax	Liv. Lunbrg	—	E 2 1
5	Lusitania	T. Brown	248				London			
6	—	Sr R. Cook	133	Gl'sgw PP. TS ds	1832	J. Mitchell	Gl'sgow	Cly. Oporto	8 A 1	35
7	—	Bg S. Gibbons	175	Yrmth	1821	Gibbons	Yarmth	Lon. Oporto	—	E 1 11
8	Lustre Sw r. & s. 34 pt I.B.	Shepherd	231	Th'rne lrp. 34	1805	Cruddas	Nwcastl	Nwc. Baltic	—	E 1 34
9	Lydia	W. Cooper	217				Nwcastl	Foundered		
620	— C. 35	Bg H. Gibb T. W. Sage	277	Livrp'l	1825	Capt. & Co J. Nicholson	Liverp'l	Liv. Jamaica	11 A 1 A 1	E 1 35 5
1	—	H'mphrys	93				Harwch			
2	—	Johnston	160				Sndrlnd			
3	—	Sp Roberts'n	67	Dndee lrp. 34	1826	J. Brown	Dundee	Dun. Nwcastl	8 E 1	34
4	—	W. Smith	108				London			
625	—	Williams	89				St. Ives			

L

No.	Ships.	Masters.	Tons.	BUILD.		Owners.	Port belonging to.	Destined Voyage.	Classification.	
				Where.	When.				No. Years first assigned.	Character for Hull & Stores
626	Lydia	Sk I. B.	Williams	54	Nwprt Srprs33	1825	Crosfield	Newprt Npt. Dublin	—	Æ 1 35
7	Lydney	Trader Sk	J. James	75	Chepst	1825	J. James & Milford	Gl'r. Wthavn	10	Æ 1 34
8	Lynher	Bg C.35 over I. B.	Kerswill	155	Plymh	1835	Kerswill	Plym'th Ply. Medit.	10	A 1 34
9	Lynx		R. Aiming	149				Brdport		
630	—	Sr	R. Hyem	78	Bridpt Srprs36	1814	Capt & Co	London Ips.	—	E 1 6
1	Lyon		E. Downs	73				Sndrlnd		
2	—		Houghton	80				Liverpl		
3	—	Sr	O Hydock	89	Livrpl n. TSds & trp. 32	1813	J. Clare	Liverpl Cff.	—	Æ 1 34
4	Lyra	Bg	Drysdale J. Billing	220	Boness up. 36	1827	Anderson Kincaid	Alloa Lbr. Baltic Restored 1836—4Yrs	—	A 1 7
5	—	Sr	J. Orr	103	Wrktn O. P. E. & Bh	1831	Capt. & Co	Liverpl Wrk. Coastr	8	A 1 34
6	—	Sw I. B.	D. Rowe	119	Nwcstl	1797	Williams	Lynn Lyn. Coastr	—	E 1 35
7	Lysander	S C.35	W. Currie	476	Leith	1834	Gilkeson	Gl'sgow Lon. Calcutta	9	A 1 1,37
8	Lysia	Bk s. & C. 31 over I. B.	Machodo	640	Bahia	1818	Capt.	Rio Jan. Lon. Lisbon	—	Æ 1 35
639	Lytham		J. Roskell	62				Lancstr		

\*\* Additional Ships are inserted in the Supplement at the end of the Register.

355

No.	Ships.	Masters.	Tons.	BUILD.		Owners.	Port belonging to.	Destined Voyage.	Classificaton.	
				Where.	When.				No. Years, first assigned.	Character for Hull & Stores.
1	Maas	J. Blake	137				London			
2	Mabon Sr	T. Calder	133	Leith	1829	H&L.S.C	Leith	Lth. Hull	10	A 1 34
3	Macallan	T. Dick	50				Invrn'ss			
4	Macclesfield	T. Wright	280				Liverp'l			
5	Macduff	W. Bain	104				Invrn'ss			
6	Madawaska Bg C. & s. 30	M. M'rchy	272	N Brns	1825	McMichy BB. & H. R. P. T. S. ds Srprs 35	C'pb'ltn	Cly. B Chair	—	Æ 1 3, 37
7	Madona del Rosaria Bg	C. Monte	186	Naples	1824	C. Monte	Naples	Liv.	—	Æ 1 34
8	Madonna Bg s. & C. 33	A. Smith	214	Gr'nck	1833	Stewart	Gr'nock	Cly. Brbad's	10	A 1 35
9	Madras S PH. & s. 32, C. 35	C. Beach	515	Gr'nck	1821	C. Beach	London	Lon. Bmbay	—	Æ 1 35
10	—	Quinton Thornton	331	lrp. 25 Sr	prs 35		Liverp'l			Æ 1 1, 37
1	Magdalen Sr C. 32 over pt I. B.	L'mpriere	81	N'fnd	1814	Mahy J. F. O. & P.	Jersey	Lon. G Cnry	—	Æ 1 4
2	Magdalena	T. Jordan	109				Liverp'l			
3	— Bg	H. Leach	135	Sndrld len. 34	1826	Leach & C	Ipswich	Ips. Nwcastle	—	Æ 1 34
4	Magdalene Sw I. B.	Jorgans'n	162	Swedn	1809	Capt & Co pt F. plk trp. 29	X'tiana	Sld. Baltic	—	Æ 1 34
5	—	Nicholson	282				Nwcastl			
6	Magic Sr C. 33	Trewavas	120	Bristol	1833	Bolitho &	P'nznce	St. I. Venice	10	A 1 35
7	Magistrate S	Taylor	518	Isl Man	1834	Hmbrstn	Liverp'l	Liv.	9	A 1 2
8	Magnes Bg pt I. B.	J. Barrett	188	P. E. Isl	1835	J. Peeke 9mo.	P. E. Isl	Ply. N Amer	4	A 1 4
9	Magnet Bg pt C. —	W. Brown Simpson	137 129	D'ndee	1829	Fairw'thr	Dundee	Dun. Riga Dun. Baltic	7	A 1 34
20	— Sk	J. Cole	74	Ipsweh	1826	Seekamp	Ipswich	Ips.	12	A 1 34
1	— Bg F. s. & C. 3f	T. Dixon & s. 31, C. 36	148	Drtmh nd. w. & TSds	1815	Crichton 31 Srprs 35	London	Lon. Sydney	—	Æ 1 35
2	—	J. Jones	237				London			
3	— Sr C. 35	J. Keith	94	Petrhd Srprs 35	1820	Arb'thnott	Peterhd	Pet.	—	Æ 1 35
4	—	J. Lee	62				Lncastr			
25	— Bk C. 35	J. M. Minn T. Mann	273	Whitvn	1828	W. A. Fleck	London	Liv. Berbice	—	Æ 1 3, 37

3-3

256

No.	Ships.	Masters.	Tons.	BUILD.		Owners.	Port belonging to.	Destined Voyage.	Classification	
				Where.	When.				No. Years first assigned.	Charact for Hull&Sta
26	Magnet Sw	Nicholson	195	Sndrld pt nw.&	1819 Srprs 36	Hutchsn	Sndrld	Sld. Amer.	—	Æ 1 4
7	— Bg	T. Page	186	Whitby	1831	G. Smales	Whitby	Dun.	10	A 1 34
8	— Bk	J. Payne	335	Sndrld	1835	Dowie&C	Liverp'l	Liv. Montral	9	A 1 2
9	— C.36	J. Sullivan	229		7 mo		Boness			
30	—	E. Treatt	101				Exeter			
1	—	Williams	66				B'rnstpl			
2	— Packet Sr I. B.	A. Harvey	79	Bristol Srprs 32	1825 &33	Capt. & Co	Padst'w	Npt. Medit.	—	Æ 1 35
3	Magneten Bk	Petterson	230	Skeen		N.F. Kauff	Sndefrd	Gns Gotnbg	—	I. 1 34
4	Magnus Troil Sr I. B.	Roberts'n	124	Abrd'n Srprs 35	1830	Yorston &	Lerwek	Lth. Lerwek	8	A 1 35
5	Magog Sw	A. Currie	212	NBrns BB. & S	1832	Carnie & C	Ayre	Cly. B. Chlur	4	A 1 35
6	Maguasha Bg C.36	Johnston	151	LCnda BB. P &	1834	Crump & c	Liverp'l	Liv.	4	A 1 3
7	Maid of Islay	W. Muir	91				C'pb'ltn			
8	—	R Wallace	74				Gl'sgow			
9	— of the Mill	G. Britt	62				Rchestr			
40	—	J. Sibley	63				Maldon			
1	Maida S	J. Peckitt	400	Dnmrk Irp. 34		Egginton	Hull	Lon. Quebec	—	I. 1 4
2	— I. B. s.37	W. Willis	240	Sndrld	1835	B. Walker	Scarbro	Sld. London	6	A 1 35
3	Mail Bg	Hamilton	281	Qubec Srprs 36	1829	Gray & C.	Liverp'l	Cly. Trinidad	7	A 1 8
4	Maitland Bg F. & C. 34	D. Bryce	242	Malta O. & Lh	1820 Srprs 34	Southw'd	Valetta	Mil. Malta	—	Æ 1 35
5	— F. & C. 32	S. Marshall	648	Calcut T. w. d.	1810	J. Somes	London	Lon Trnsprt	—	Æ 1 34
6	Majestic Bg	J. Gray	131	Leith trp. 36	1827	J. Gray	Alloa	Lth. Pet. hd	A	1 7
7	— S	A. Lawson	345	Abrd'n PP. TS	1829	Catto & Sn	Aberd'n	Abn. B'mby	10	A 1 35
8	— Sw	D. Leslie	156	Arbrth Drp. 36	1832	C. Mills	Arbroth	Liv. Ptrsbrg Dun. Ptrsbrg	7	A 1 35
9	—	J. Maine	199				Stocktn			
50	— Bk	W Mearns	316	M'ntrs	1835	Birnie & C.	Mntr'se	Mtr Archngl	7	A 1 35

202 254

No.	Ships.	Masters.	Tons.	BUILD.		Owners.	Port belonging to.	Destined Voyage.	Classification.	
				Where.	When.				No. Years first assigned	Character for Hull & Stores.
51	Majestic	Sr H. Mowet	104	Arbrth	1830	J. Nesbet	Strmnss	Nwc. Ireln	7 A 1	
2	—	I. B. W. Smith	311	Srprs35			K'rklidy		35	
3	—	J Youldon	84				Exeter			
4	Major	Harrison	294				Nwcastl			
5	Malabar	S R. Dunlop	373	Grn'ck	1835	Gray&Co	Gr'nock	Cly. Maurit	12 A 1	A 1
6	—	C.35 Frobisher	687	PP. TS	ds 7mo		Liverpl'		35	5,37
7	—	S W Tucker	647	Londn	1834	R. Green	London	Lon. Bmbay	12 A 1	
8	Malay	Bg Hutchnsn	297	Queb'c	1834	J. Munn	Quebec	Liv. M'ntral	7 A 1	A 2 A
9	Malcolm	S J. Eyles	605	Londn	1826	Eyles&Co	London	Lon Madras	12 A 1	2,37 2,3
60	—	f. s. & C. 32 Sr W. Pond	103	Brdprt	1825	Malc'msn	Watfrfd	Wtf. Londn	12 A 1	
1	—	Bk J. Sim	237	Wh'tn	1834	Capt & Co	Wh'tvn	Lon. Liverpl	9 A 2	
2	Brown	Sr Atherden	122	Rye	1826	Irish S. Co	London	Lon. Cork	12 A 1	12
3	Mallard	W. Stone	101				Yarmth		34	
4	Mally	R. Young	59				Boness			
5	Malster	J. Raven	74				Maldon			
6	Malta	Bainbridg	217				London			
7	—	E. Jervis	94				Drtm'th			
8	—	W. Hardy	162				Sndrlnd			
9	—	C. Sharp	87				Aberdn			
70	Malvina	Bg W. Beer	144	Bnstpl	1826	Beer & Co	Watfrfd	Lon. Petersbg	9 A 1	A 1
1	—	Bg J. Buckle	148	Yrmth	1825	Buckle	Yarm'th	Lon. Leghrn	11 A 1	35 5,37
2	—	C.35 Bg Burton	187	Shmtn	1825	Barrett & c	London	Lon. W. Indies	11 A 1	35 A 1
3	—	C.36 Bg J Carnaby	170	Sh'lds	1823	Carnaby	Nwcastl	Bly. London	—	35 A 1
4	—	E Johnson	193				London		34	
75	Mameluke	G. Mason	240				Sndrlnd			

2-3

358

No.	Ships.	Masters.	Tons.	BUILD.		Owners.	Port belonging to.	Destined Voyage.	Classification	
				Where.	When.				No. Years first assigned	Character for Hull & Sto
76	Manchester Bkr. pts. & ptd 25	Armstrng I. B. Bulltas	290	Stcktn Stckw	1789	T. Ward rs 35 NTS	Hull & P. N. W. 30	Hul. Amerc. Liv. Riga	—	E 1 E 34
7	Sw	H. Bassett	150	Sndrld	1826	Swainston	Liverp'l	Liv. Coaster	10	A 1 E 34
8	Bg I.B.	Cusworth	123	Thorn	1819	Pearsons	Hull	Hul. London	—	E 1 10
9	S	Drenning	646	NBrns BB. S. WO. & P. 7 mo	1835	Willmot	St. Jhns	Liv. N. Orlns	4	A 1 1
80	Bk r. & s. 30, C. 34	Livesay	191	F'lmth N. T. Sds 30	1805	Blyth & S.	London	Lon. Maurit.	—	E 1 34
1		H. Main	219				Gl'sgow			
2	Bk r. & C. 35	J. Raney	164	Whtvyn O. P. P. & T.	1824	Brcklbnk	Wthavn	Liv. N'fndld	—	E 1 35
3	Mandarin C. 37 C. 34	S. R. Donal	425	H'lton	1834	Bewley & c	Dublin	Dub. China Liv. Calcutta	10	A 1 A 35
4	Mandingo ptr. & s. 28, C. 32	Bk J. Burgin	217	Sndrld	1827	N Domett	London	Lon. W Ind	10	A 1 31
5	Manfield	S. T. Brewer	371	Qubec	1825	T. Ward	Hull	Lon. Qubec Hul. Halifax	—	E 1 E 3 7 4
6	Mangles r. s. & C. 35 + B.	S. W. Carr pt. I. B.	594	Calcut T. N. T	1802	Buckle & C	London	Lon Hobt T.	—	E 1 F 35
7	Manico	Sw Wright	237	Sndrld	1832	Chapman	Nwcastl	Sid. N'fndld	7	A 1 34
8	Manley s. 36	Bg J. Walsh	166	Hrngt. N T Sds & lrp. 36	1818	Watson &	Wthavn	Whn. Qubec	—	E 1 3
9	Manly	Bg D. Benzie	126	Abrd'n	1826	Smith & S.	Aberd'n	Abn. Londn Abn. Sanderld	—	E 1 E 35
OST/90		Bg Burwell	91	Yrmth	1816	Watling	Yarm'th	Yar.	—	E 1 34
1		Bk J. Davis	185	Sdwch	1812	Farncomb	London	Lon. Chili	—	E 1 F 35 5 3
2		Bk H. Ridley	140	Plymh 4 mo	1835	W. Ridley	Plym'th	Ply.	10	A 1 35
3	Manningtree Packet	J. Burgess	85				Harwch			
4	Mansfield Sr	J. Donald Scott	146 120	Brdprt Srprs 37	1802	Londn SC Gordon & C	Aberdn Banff	Abn. Londn Buf. London	—	E 1 E 35 2 4
5		R. F. Jones	290				Liverp'l			
6	Bk r. & C. 36 C. 33	I. Musker A. Aiken	292	Qube'c W. O.	1832	I. Hamiltn ND & lrp. 36	Liverp'l	Liv. Africa	7	A 1 A 34 1
7		Sr Phillips	124	Abrdn	1824	Thomps'n	Aberdn	Abn. Arkngl	—	E 1 35
8	Mantura	J. Miller	201				Scarbro			
9		NYabsley	88				Drtmth			
100	Manuel C.—	Bg Andcochi	211	Yrmth	1826		Cadiz	Lon. Cadiz	—	E 1 4

2-9

359



5

No.	Ships.	Masters.	Tons	BUILD.		Owners.	Port belonging to.	Destined Voyage.	Classification.	
				Where.	When.				No. Years first assigned.	Character for Hull & Stores.
101	Maraboo Bk	G. Skelton	221	Sndrld	1827	Vaughan	London	Lon. Trinidad	10	A 1
2	Marathon Bg	A. Brodie	193	Mrypt	1813	Murdock	Belfast	Bel. St. Johns	—	6,37 E 1 3,37
3	Marcella	J. Martin	61	pts	Tsd & Srprs	36	Belfast			
4	March Sr	J. Bibbens	106	Whitby	1831	Bibbens	London	Lon. Marslls	9	A 1
5	— I.B.	J. March	140		7 mo		Whitby			35
6	Marchioness of Anglesea Sr	Hughes	74	StHels	1815	Trewck &	Liverp'l	Bms. Ireln	—	E 1
7	— of Huntley	J. Geddes	57	Srprs	35		Banff			1
8	— Sp	T. Money	53	Abrdn	1817	Russell	Dund'lk	Liv. Coaster	—	E 1
9	— of Queensberry	M'Frlane	668	BB. & O.			Gl'sgow			34
10	— of Wellesley	T. Whitty	118				Wxford			
1	Margaret S	Chalmers	568	StJhns	1834	J. Wilmot	St. Jhns	Liv. St. Jhns	5	A 1 A 1
2	— F.S. & C. 36	J. Barron	120	BB. P & Dndee	1825	J. Barron	Dundee	Dun. Ptrsbg	—	E 1
3	—	J. High	110	ND. 32 pt		nw. T Sds & Srprs	35	Dun. London		35 2, 37
4	—	R. Bertie	65				Mntr'se			
5	—	J. Bix	109				Clay			
6	—	W. Bogrie	71				Aberdn			
7	— Sr I.B.	JBouskell	109	Bangor	1829	J Bouskell	Lncastr	Bms. Londn	9	A 1
8	—	H. Brown	248	lrp. 35			Nwcastl			35
9	— Sw C. 36	P Brunton	303	Sndrld	1834	Flinn & Co	Nwcastl	Sld. Quebec	7	A 1 A 1
120	—	H.W. Wood	312	Drp. 36			Shields	Lon. Se Leone		34 10
1	—	W. Burton	312				Liverp'l			
2	—	Campbell	79				Gr'nock			
3	— Sr I.B.	JA. Capps	73	Yrnth	1818	Fenwick &	Yarmth	Nw. Lwstff	—	E 1
4	—	W Fenwick					Newcastl			
5	— Sr I.B.	Chambers	53	Brdprt	1788	O'Hagan	Newry	Mil. Glsgow	—	E 1
6	—	J. Clapertn	251	NB. 28lrp	30 & 36	Drp. 37		Dub Coaster		1 1, 37
7	— Bg s. & C. 37 pts. & C. 32	J. Dickson	37	Grnck	1824	Smith & C	Gl'sgow	Cly. Jamai.	—	E 1
8	— Sw s. —	J. Clark	135	PP. Tsd		nw. 34 Sim & R Johnson	C. Mntr's Crk. Jamaica			35 3, 37
125	—			Prize			Berwick	Bwk. Rttm	—	E 1

3-5

260

No.	Ships.	Masters.	Tons.	BUILD.		Owners.	Port belonging to.	Destined Voyage.	Classification	Character for Hull & Stowage.
				Where.	When.					
126	Margaret Sp	J. Cook	81	Arbrth	1816	W. Nicoll	Dundee	Dun Liverpl	—	Æ 1
7	— Sw	A. Craig	218	K'ldy	1820	A. Craig	Kirkaly	Lth. Al'xdra	—	Æ 1
8	— C.35	Dagleish	161	Srprs 31	& 35		Dmfries			35
9	—	Darnbr'k	93				London			
130	—	J Dorrand	79				Liverpl			
1	— Sk	E. Duck	73	LHmp	1815	Duck & Co	Chehstr	Wtf.	—	Æ 1
2	— I. B.	S. Ellis	60				Chester			34
3	—	E. Evans	77				Watfrd			
4	— Bk	Famalaro	310	Hilsbr	1820	Chiaparo	Malta	Sws. Malta	—	I. 1
5	— s.—	S. Gaffero	92	No. 35	Srprs 35	J. Rowlett	Liv. Trieste			35
5	— Sr	Fawckner	92	Plymh	1830	Smith & C	Plym'th	Lon Plymth	10	A 1
6	— Sr	Gavinson	76	Leith	1827	R. Bruce	Lerwck	Lth. L'rwick	9	A 1
7	— C.28	W. Gray	85	Dndee	1829	W. Gray	Dundee	Abn. Coastr	8	A 1
8	— pt I. B.	Griffiths	333	P.E. Isl	1826	J. Steel	Liverpl	Liv. Se Leon	—	Æ 2
8	— Sw	J. Steel	226	Hk BB. & P	Srprs 36		Nwcastl	Liv. Africa		Æ 1
9	— C. pt F. & pts. 33	J. Hall	226							35
140	—	J. Hannay	50				Wigtwn			
1	— Sr	Harkins	72	Bill Q.	1835	Ilett & Co	Krkwall	Nwc. Kkwl	7	A 1
2	— I. B.	Hendersn	61				Nwcastl			35
3	— Sw	T. Hogg	164	Carmr	1814	Smith & C	Blythe	Bly. London	—	E 1
4	—	HHolmer	80				London			34
5	— Sr	J Houston	99	Sndrld	1828	W. Smith	Dundee	Dun. Newcastle	—	Æ 1
6	— I. B.	W. Smith	90	lrp. 34			Crdigan			9
6	—	J Howells	76							
7	— Bg	T. Howes	139	Bidefd	1835	Braginton	Bidef'rd	Lon. Limrek	10	A 1
8	— pt I. B.	E. Hughes	51				Abstwh			3,37
9	—	J. Hume	235				Sndrlnd			
150	— Sr	J. James	94	Crdign	1827	Capt. & Co	Crdigan	Bms.	10	A 1
										34

2-3 261

No.	Ships.	Masters.	Tons.	BUILD.		Owners.	Port belonging to	Destined Voyage.	No. Years first assigned.	Classification.	
				Where.	When.					Character for Hull & Stores.	
151	Margaret	S W. Johns	365	Chpsto	1829	J. Lewis	Bristol	Lon Sydney	10	A 1	10
2	—	Sp E. Jones	51	Abryst	1806	Jones & Co	Abstw'h	Abs. Coast'r	—	E 1	35
3	—	A. Keay	370				Liverp'l				
4	—	W Lawson	64				Dmfries				
5	—	W. Long	64				Glo'ster				
6	—	J. Luck	101				Nwcastl				
7	—	Sp M'Allist'r	54	Anstru	1821	Simonson	Belfast	Bel.	—	Æ 1	34
8	—	Bg M'Allist'r	242	Wick	1824	Patterson	Gr'nock	Lon. Demra	—	Æ 2	Æ 1
9	—	C.&pts.— G. Allan		O.&P.		Allan & Co		Cly. Grenada			35
160	—	Bg M'Kinlay	276	N Brms	1822	McLellan	Gr'nock	Cly. Hondrs	—	Æ 1	12
1	—	C. s pt s 36 M'Neight	79				Belfast				
2	—	C. Madge	80				Sw'nsea				
3	—	Bg Maitland	128	Boness	1803	PSkipton	Derry	Cly. Derry	—	Æ 1	12
4	—	W. Williams	132	RP. J. K	1836		Pt Glsgo				
5	—	H. Miller	63								
6	—	Mondell	54				Wthavn				
7	—	Morrison	209				Nwcastl				
8	—	Bg Mortimer	179	Grnck	1830	WVallanc	Exeter	Lon. StDom	8	A 1	35
9	—	C. 31 Bg A. Mouat	243	Pt Glsg	1798	Campbell	Gl'sgow	Cly. Grenada	—	Æ	Æ 1
10	—	C. 36, & C. 31 J. Leggatt		pt n T Sd s34		Burrell &	Pt Gl'sgw	Cly. WInds			34
11	—	Sp Mowbray	68	Nwcastl	1832	Hopper &	Nwcastl	Nwc. Londn	7	A 1	A 1
12	—	I.B. Adamson		O & RP		lnk J. Pringle		Dun. Nwcastle			34
13	—	Bg G. Nunn	105	Sndrld	1816	Nunn & Co	Marg'te	Nwc. Marg't	—	Æ 1	35
14	—	I.B. Sp A. Organ	35	Dngv'n	1826	Mulchy &	Dngv'n	Crk. Dublin	—	E 1	35
15	—	Sr O. Owens	79	Livrp'l	1821	Wakefield	Liverp'l	Gl'r. Cardiff	—	Æ 1	35
16	—	I.B. J. Palin	81	Srprs33			Liverp'l				
17	—	G. Paton	126				Irvine				
18	—	Patterson	170				London				
175	—	Sr W. Penver	64	P.E. Isl	1826	Capt. & Co	Plym'th	Fal. Glo'ster	—	I. 1	35

2 - 4

262

No.	Ships.	Masters.	Tons.	BUILD.		Owners.	Port belonging to.	Destined Voyage.	Classification	
				Where.	When.				No. Years first assigned.	Character for Hull & Store
176	Margaret	C Reddick	61				Kkedbt			
7	Sr	W. Roose	101	N Brns	1828	Swainst'n	Liverp'l	Liv. Coaster	—	E 1
	I.B.	A. Russell	99	BB.&P			Wthavn			35
8	Bg	M Russell	226	M'rypt	1825	J. Brown	Wrkgtn	Liv. Havara	10	E 1
9	s.&C.34	Shankl'nd	140	Cmthn	1834	Shankl'nd	Llanely	Lon.	10	A 1
180	Sr	G. Shield	111				M'ntrse			35
1	I.B.	A. Simon	67				Belfast			
2		W Sinclair	65				Krkwall			
3	Bg	D. Smith	200	Petrhd	1811	J. Smith	Leven	Nry. Qubec	—	E 1 E 1
4	s.37 s.37, I.B.	J. Smith	63	N. Kl & Srprs	31, Srprs 35 & 37		C'pblt'n	Lth. Bathurst		35/4.7
5		W. Spink	129				M'ntrse			
6	Sr	Stanford	80	Yrm'th	1832	Stanf'rd &	Yarmth	Yar.	11	A 1
7		Sutherland	51				Perth			34
8	Sw	Sutton	201	Hull	1818	Capt.	Hull	Hul. Stkhlm	—	E 1
9		Swinburn	194	lrp. 22			Sndrldnd			3
190	Bk	Taylor	300	Shilds	1829	How & Co	London	Lon Tobago	8	A 1
1	PH.pts.&C.34	S. Taylor	158	Scrbro	1831	J. Taylor	Scarbro	Lon. Windies		35
2	Bg	Thatcher	138	P.E. Isl	1834	Whiteh'd	Liverp'l	Liv. C.G.H.	9	A 1 A 1
3	C.34	J. Touls	61	BB.&P			Krkwall	Lon.		35
4	I.B.	G. Tuck	81	Banff	1807	Boutland	Nwcastl	Liv. Dublin	3	A 1
5		E. Turpin	352	O.E. Bh	Ash & RP.	len. &	lrp. 34			34
6	Sw	W. Wake	270	Sndrld	1834	W. Wake	Nwcastl	Nwc. Coastr	—	E 1
7		Wheeler	71				London	Liv. Ptrsbrg	9	A 1
8		Whitton	61				Belfast			34
9		J Williams	162				Dundee			
200							London			

0-3 263

No.	Ships.	Masters.	Tons.	BUILD.		Owners.	Port belonging to.	Destined Voyage.	Classification.	
				Where.	When.				No. Years first assigned.	Character for Hull & Stores.
201	Margaret	Williams	116				Newp'rt			
2	—	Williams	148				Newp'rt			
3	Sr C.33	S. Wood	101	N Brns BB.&P	1828	S. Wood	Liverp'l	Liv. Ptrsbg	—	E 1 35
4	—	J. Yomens	163				London			
5	Balfour Bg	Fitzsimms	248	Qubec	1828	Fitzsimms	Belfast	Bel. Quebec	—	Æ 1 3
6	Boak Bg s. Y.M.34	T. Salmon	154	PtGls lrp.30	1817	Capt.	London	Cws. Ptrsbg	—	Æ 1 34
7	Bogle Bk C.31	W. Smith	320	Ayr ND, TSds & Srprs	1804	J. Smith	Leith	Lth. Quebec	—	E 1 34 5.37
8	Brown Sr I.B.	Cuthbert	61	Dmbtn E. O&F	1832	W. Brown	Troon	Liv. Coaster	4 A 1	35
9	Cunninghm	M'Allan	51				Boness			
210	Graham Bk C.&pt s.34	Hamilton	305	Grn'ck PP, TSds	1834	M'Aslan	Gl'sgow	Cly. Hob. T.	9 A 1	LOST 35
1	—	G. Kidd	77				Dundee			
2	Helen	Bambery	114				Bristol			
3	Highfield Bg C.33	P. Thom	178	Livr'pl	1828	Bibby & C	Liverp'l	Liv. Genoa	10 A 1	35
4	Johnson Bk Sr. ptd. & C.35	J. Picket McAuley	366	N. Scot B. B. P. & O.	1825	Johnson & NW, TSds & l	Liverp'l	Bel. NORln's	—	Æ 1 35 3.37
5	Marshall I.B.	S. Strong	87	Grlstn G. & Bk	1827	J. Strong	Liverp'l	Abn. Coastr	—	Æ 1 8
6	—	Whiteh'd	140	Grlstn	1834	Marshall	Garlst'n	Cly. Coaster	5 A 1	34
7	Ogilvie Bg C.35	J. Ogilvie	158	Kincar 6 mo	1834	Ogilvie	Kncrd'n	Lon. Rio Jan	7 A 1	35
8	Richardson Bg r. & C.33	J. Reed	158	Nwstl	1825	Reed & Co	London	Lon. Hambro Lon. Leghorn	10	Æ 1 34 12
9	Scott Bg	Scotland	138	Dndee	1828	Scotland	Alloa Kincard Perth	Lon. Naples	8 A 1	Æ 1 9
220	Simpson	Wallace	75							
1	Thomson Bk s. Y.M.36	Pritchard	272	Kincar 8 mo	1832	Sughrue	Alloa London	Lon. Jamaica	8 A 1	12
2	Wilkie Bk ptr. & pt s.33 C.36	Smith	240	N Hylt	1832	Morris & C	Gr'noek	Lon. C.G.H.	9 A 1	2
3	& Ann Bg r. & C.33	C. Buck	136	Brwck Srprs 35	1824	Buck & Co	London	Lon. Algoa B	—	Æ 1 35
4	—	Dempster	108				Liverp'l			
225	—	R. Hart	261				Newp'rt			

No.	Ships.	Masters.	Tons.	BUILD.		Owners.	Port belonging to.	Destined Voyage.	Classification	
				Where.	When.				No. Years first assigned.	Charact. for Hull & Stow.
226	Margaret & Ann	J. Walton	70				Stocktn			
7	—& Catherine	Pilkethly	123				Perth			
8	—& Elizabeth	D. Tod	51				Anstrth			
9	—& Grizzell	J. Yeats	65				Gl'sgow			
230	—& Isabella	Davidson	52				Wick			
1	—& Jane	D. Smith	74				Scarbro			
2	—& Jean Sr	W. Turner	70	Dysart	1830	W. Scott	Banff	Sld. Banff	—	Æ1
3	—& Peggy	J. Sumner	67	O.E. Bh & F.		N Kl & Srprs	35 L'nc'str			35
4	Margarets Sw	T. Cook	139	Anstru	1825	W. Nicoll	Dundee	Dun. Riga	—	Æ1
5	—	A Duncan	74	lrp.36			Gr'nock			3
6	—	Bg M'Gregor	88	Sndrlld	1817	Maitland	Aberd'n	Sld. Coaster	—	Æ1
7	—	I.B. Branton	81	ND. & T. Sds	32	Srprs36	Boness	Lon. Liv. Petersbg	8	Æ1
8	—	C.31 R. Wallace	168	Grngm	1826	Henry & S	Dundee	Dun. Riga	—	Æ1
8	—	C.34 L. Webster	152	Frrypt	1828	M. Gavin	Dundee	Dun. Dantzie	—	Æ1
Condempnd	—	C.34 T. Milne	142				Alloa	Cly.	8	A 1
240	Magaretta Sr	R. Cooper	90	Fowey	1828	Knill & Co	London	Fal. Wales	10	A 2
1	—	L.B. G. Cooper	78	Drp.36			Abstw'h	Abs. Coastr	—	Æ1
2	—	Sp T. Davies	59	Abryst	1814	Davies &	Yarm'th			8
3	—	J. Johnson	64	ND.33	lrp.36		Nwcastl			
4	Margarita Sw	M'nkman	184	Blythe	1835	Watson &	London	Lon. Cadiz	11	A 1
5	Margery	Wheatley	318				Nwcastl			35
6	Maria S		501	P.E. Isl	1826	Zalueta &	Cadiz	Lon. Rio Jan	—	E 1
7	s.31, s.M.35	R. Adam	142	B.B.P. Hh & S.			London			35
8	—	Sr Bamment	97	Yrm'th	1834	Jay & Co.	Yarm'th	Yar. Nwcastl	6	A 1
9	—	Sr JBartman	96	Elmstd	1828	Capt.	Blknss	Gl. Altona	7	Æ1
250	—	I.B. S J. Brown	437	Bristol	1805	Martin &	Dublin	Dub. NYork	—	Æ1
		F.&d.31		lrp.31				Dub. Quebec		34

2

104

1

2

1

2-4

368

No.	Ships.	Masters.	Tons.	BUILD.		Owners.	Port belonging to.	Destined Voyage.	Classification		
				Where.	When.				No. Years first assigned.	Character for Hull & Stores.	
251	Maria	Bg W. Brown	195	Qubec	1819	Wood & C	Marypt	Mpt BChalr	—	E 1	E 1
	s.37 s.32 I.B.	J. Bell		Srprs37				Mpt. Quebec		35	35
2	LOST	Bg J. Burton	159	Tgnmh	1825	J. Burton	London	Lon. Algo B	—	E 1	E 1
	C.34									34	34
3	—	Sr E. Cooper	102	PEIsl	1823	Chmbrlain	Ipswich	Ips. Newcastle	—	E 1	E 1
		W. Lord		B.I. & F.						8	8
4	—	Sr J. Collings	166	Shrhm	1835	Travers &	London	Lon. Corfu	11	A 1	A 1
	C.35				5 mo					2	2
5	—	Cormartie	298				London				
6	—	Sr S. Cuming	60	Plymh	1828	R Cuming	Plym'th	Ply.	10	A 1	A 1
										4	4
7	—	Bk J. Cundy	264	Chpsto	1816	Baillies &	Bristol	Brs. Dmrara	—	E 1	E 1
	r. & C.30	J. Corrigall		Srprs37		Barnet & C	Milford	Mil. Quebec		34	34
8	—	J. Dewry	131				Wthavn				
9	—	Bg D. Gruchy	177	Aricht	1829	Hocquard	Jersey	Jer. R. Plate	—	E 1	E 1
	C.34			131	BB.J. & P.P.					4	4
260	—	Ditchb'rn	192				Wthavn				
1	—	Sw	148	N Brns	1832	Hyndman	Dublin	Dub Antiga	4	A 1	E 1
	C.35			BBS. & P.		Drp.35				35	35
2	—	Bk Fancuillo	263	Plrmo	1833		Pal'rmo	Lon. Palrmo	9	A 1	A 1
				pt.F.plk						34	34
3	—	Bg J. Ford	291	N Brns	1831	Dempsey	Liverp'l	Liv.	4	E 1	E 1
	s.35			BB.S. P. & Hk						35	35
4	—	A. Fowler	63				Irvine				
5	—	Sr T. Fry	66	Bidfrd	1810	H. Row	Pnz'nce	St.I. Seville	—	E 1	E 1
	I.B.			lrp.33						35	35
6	—	Sr D. Gillies	93	Dmbtn	1833	Gillies & C	Rothsay	Sli. Glasgow	9	A 1	A 1
	I.B.			RP. Tsd	s 6mo					34	34
7	—	S Harnock	348	Pillau	1819	G. Linck	Dantzic	Lon. Dantz.	—	E 1	E 1
	I.B.									4	4
8	—	S Jackson	275	Qubec	1834	Johnson	Liverp'l	Liv. Mobile	6	A 1	A 1
	C.34	S. Walker		WO.E. Hk & S		Quayle & C		Liv. Dmrara		34	34
9	—	R. James	151				Newp'rt				
270	—	Bg W. Jobson	133	Yrmth	1824	W. Taylor	Ipswich	Lon.	—	E 1	E 1
	C.34			Srprs 35						35	35
1	—	Sr E. Jones	84	Abryst	1811	Jones & C.	Abstwh	Glr.	—	E 1	E 1
	I.B.			nw.34						35	35
2	—	J. Jones	65				B'maris				
3	—	Bk W. Kemp	234	N.Scot	1824	Holdrness	Hull	Hul. Sm rna	—	E 1	E 1
	C.33	W. Robinson		BB.Hk & P.						34	34
4	—	J. Kind	136				London				
275	—	Bg W. Laws	128	Yrm'th	1816	Crickmay	Yarm'th	Yar. Londn	—	E 1	E 1
										34	34

2-5

366

No.	Ships.	Masters.	Tons.	BUILD.		Owners.	Port belonging to.	Destined Voyage.	Classification	
				Where.	When.				No. Years first assigned.	Character for Hull & Store.
276	Maria	E. le Cras	104				Jersey			
7	Bg I. B.	G. Lewis	79	Yrmth O. E. & Arb	1788 P. trp 35	F. Beeston	Bristol	Brs.	—	A 1
8	Sr pt I. B.	M. Lagan	104	Arbrth O. Lh. & F.	1831	T Pitcairn	Dundee	Dun. Baltic	6	A 1
LOST 9	Sp I. B.	M. Laren	82	Kincar lrp. 35	1804	JM. Laren	Kincard	Dun. Londn	—	E 1
280		J Mesham	76				Chester			1
1		Metherell	62				Newprt			
2	Bk C. 33	N. Miller	280	Clyde pt w. & Srps 36	1833 10 mo	M. Kinley	R'thsay	Lon.	7	A 1 A
3		Morrison	57				Strn'wy	Liv. NSWales	8	35
4	G I. B.	M. Nassel De Jaegher	123	Hollnd ND. 32	1800	Leseliege	Bruges	Liv. Bruges	—	I. 1 E
5		E. Norcott	59				Ilfr'cmb			35
2 6	Bg pts. 37	W Owston	246	NSco. 1826	1826	W. Bourn	London	Lon. Riga	—	Æ 1
7	Bg	W Palfrey	113	Shmtn	1815	S. Bibbins	Tgm'h	Lon. Hambro	—	E 1
8	Bg pt I. B.	E. Palmer	89	Gatshd lrp. 33.	1817	E. Palmer	Sthw'ld	Abn. Nwcastl	—	Æ 1
9	Bg s. Y.M. 37	P. Palmer	267	Ncastl	1829	Palmer & Nwcastl		Lon.	—	Æ 1
290		A. Peters	107				London			2, 3
1		J. Rickard	90				Fowey			
2 2	Bg I. B.	Roberts	132	Livrl ND. W. & TS ds 37	1793	Hughes	B'maris	Bms. Swnsca	—	Æ 1
3	Sp	Roberts'n	61	Dndee	1832	Roberts'n	Dundee	Dun.	7	A 1
4	Sr	J. Roche	96	Bidefd	1832	Brenan & Wxford	Wex. Lond.		12	A 1
5	Sw pts & cptd. 34. I. B.	J. Romley	257	Scrbro RP. TS ds len 34	1807	G. Estill	Nwcastl	Nwc. Londn	—	Æ 1
6	Sw R. Smith Srps 37	J. Samuel	182	Swns'a ND. NTS ds of RP & lrp. 34	1815	Samuel & Embleton	Milford	Mil. Coaster	—	Æ 1
7	Bg C. 36	M. Sarre	146	Gmsy	1825	Bonamey	G'rnsley	Lon. B. yon	—	Æ 1
8	Sw s. — C. 36	T. Smith	171	Amer.		G. Barker	Brazils	Liv. Madera	—	Æ 1
9	Sr	Tregarthn	93	Cardiff trp. 35	1817	Tregarthn	Scilly	Pnz. Coaster	—	Æ 1
300		W. Trick	87				St. Ives			35

5-1

267



No.	Ships.	Masters.	Tons.	BUILD.		Owners.	Port belonging to.	Destined Voyage.	Classification.	
				Where.	When.				No. Years first assigned.	Character for Hull & Stores.
301	Maria	R. Walker	80				Wthavn			
2	Sr	Watson	46	Yrmth F. plk	1798 trp. 32	Steward &	Dundee	Nwc. Coastr	—	Æ 1 34
3		T. Young	66				Rchestr			
4	Ana Bg	deEscuria	160	Bilboa	1830		Bilboa	Lon. Cadiz	8	A 1 34
5	Brandt S s. 34, I. B.	Grottrion	850	Arkngl F.	1829	W. Brandt	Arkngl	Liv. Arkngl	—	Æ 1 35
6	Catharina Sp C 35 overpt	Brabandr J. Schaper	130	British	1821	Spyllard	Antwrp	Bel. Liverpl Liv. Antwerp	—	Æ 1 35 E 2 6, 57
7	Cecilia Bg F. & s. Y.M. 33	PVionnee	164	Sh'rh	1829	Langbrne	London	Lon. Cadiz	10	A 1 34
8	Crowther Bg	R. Davies R Dawes	128 117	Chestr	1810	Nutsford	Wthavn	Cff. Liverpl	—	Æ 1 11
9	Darlington Sp I. B.	W. Piper	91	Hull	1826	Breeds &	London	Shl. Hastngs	—	E 1 2
310	Dorothea G I. B.	T. Krey	77	Elsfth	1829	Capt.	Elsfleth	Gr. Elsfleth	7	A 1 35 Æ 1
1	Eliza Sr I. B.	W. Evans	97	Newpt	1822	TR Guest	Cardiff	Cff. Liverp'l	—	Æ 1 35
2	Frances	Hickson	81				London			
3	Guliana G I. B.	Henriken	82	Hmbro	1818	Capt. & Co	Hamb' Lth.	Hmbro	—	— 35
4	Louisa	Mathews	150				London			
5	Magdalena G	M. Frers	34	Cxhvn	1834	M. Frers	Cxhavn	Gr. Hmbro	7	A 1 34
6	Matilda Sp I. B.	J. Hey	50	Cxhvn	1830	Capt.	Cxhavn	Lth. Hmbro	7	A 1 4
7	Ross	J. Gemlo	56				M'ntrse			
8	Theresia G I. B.	Heydemn	125	Stettin	1835 7 mo	Schetular	Stettin	Lon. Stettin	5	A 1 5
9	Van Cam- menga Bg I. B.	H. Feyen	160	Emden	1830	Camenga	Embdn	Liv. Bremn	7	A 1 35
320	Wilhelmina G I. B.	F. Witt	166	Wismr Srprs 30	1818	C. Busch	Wismar	Liv. Wismar	—	E 1 35
1	& Anne Sp I. B.	E. Evans	65	N. Quy	1830	Capt. & Co	Crdigan	Gr.	10	A 1 35
2	& Bets'y Sr I. B.	P. Davis	77	Prize O & E.	trp. 35	Davis & Co	St. Ives	St I. Coaster	—	Æ 1 35
3	& Elizabeth Sw	Stewart	279	Sndrld	1834	Greenw'll	Sndrld	Sld. Quebec	7	A 1 3
4	& Martha Sr	W. Evans	90	Fshg'd lrp. 44	1808	Evans & C	Milford	Mil. Coaster	—	A 1 34
325	Marian Watsn Sr C. 35	P. Jones	146	Hlyhd	1835	Watson	London	Bms. St. Tho	9	A 1 35

2-1

368

No.	Ships.	Masters.	Tons.	BUILD.		Owners.	Port belonging to.	Destined Voyage.	Classification	
				Where.	When.				No. Years first assigned.	Character for Hull & Store.
326	Marianna Bk F. pt d. & s. 32 C.	Coleman	255	Plymth	1809	Bennett	London	Lon. S. Seas	—	Æ 1
7	—	G. Cooper	95	lrp. 19 & 35			Nwcastl			35
8	Marianne Sr s. Zinc 34 pt I. B.	Germaine	87	Yrmth	1833	J. Kilner	London	Lth.	9	Æ 1
9	—	Bg Reckeles	234	Konins	1815	Matrray	Memel	Dun. Memel	—	Æ 1
330	—	Sw C. Shmedt	259	N. T Sds	34	Drp. 36	Lon.	Dun. Baltic	—	Æ 1
1	—	I. B. E. Taylor	95				Yarmth			3
2	Marie	Bg Hedlemn	176	Wismr	1829	C. Smidt	Wisnar	Liv. Rttrdm	7	Æ 1
3	—	G. Leslie	65				Grgmth			34
4	— Elizabeth	J. Godfrey	88				Plymth			
5	— Fredericke	FRadman	270	Urmdo	1828	Capt & Co.	Stettin	Lon. Stettin	7	Æ 1
6	— Bg Maries	T. Harley	70				Boness			34
7	—	Williamsn	65				Gl'sgow			
8	Marina	Sw R. Consitt	215	Sndrld	1835	Austin & C	Sndrld	Sld. Petrsbg	8	Æ 1
9	—	Bg W. Escott	274	Sndrld	1833	Alexandr	Bristol	Brs. Tobago	7	Æ 1
340	Mariner	C. 34 over pt I. B. W. Collie	255				Sndrld			34
1	—	W. Escott	275				Bristol			
2	—	T. Frazer	84				Invrn's			
3	—	Sr G. Gilbert	130	Drtmth	1820	Chrchw'd	Drtm'th	Drt. Swnsea	—	Æ 1
4	—	I. B. B. Harcus	70	ND T Sds & lrp.	34		Invrn'ss			34
5	—	Jennings	121				Liverp'l			
6	—	Sr J. Jones	78	Abryst	1816	Jones & C	Abstwh	Ply. Coaster	—	Æ 1
7	—	LB. M'Geachi	307	68 s. d. & lrp.	36		Abrdovy Gr'nock			8
8	—	Sr M'Gregor	115	Abrdn	1835	Maitland	Aberdn	Abn. Londn	5	Æ 1
9	—	pt I. B. Roberts'n	97	Lh & O. RP. T Sds			Leith	Abn. Sundrld		35
350	—	Stephen	90				Dundee			

1-2

369

15

No.	Ships.	Masters.	Tons.	BUILD.		Owners.	Port belonging to.	Destined Voyage.	Classification.	
				Where.	When.				No. Years first assigned.	Character for Hull & Stores.
351	Mariner Sk	Thornton	77	Drtmb	1830	Harris & C	Drtm'th	Drt. London	10 A 1	34
2	—	J. Wallace	312				Gl'sgow			
3	—	Wickman	449				London			
4	—	Williams	87				Liverp'l			
5	Marinus Bg s.YM.37 C.34	Patterson	293	Sndrld Srprs 37 3 mo	1832	R Hansell	NSh'lds	Lon. Sncapr Lon. NSWales	8 A 1	A 1 35 1,37
6	Marione Mac- kenzie Sr I.B.	Dummons	130	NBrns	1829	Hawkins	Drtm'th	Cff. Blyth	—	E 1 8
7	Mariote Bg pt I.B. s.33	C. Granby	110	Wrktn Srprs 37	1822	Straker &	Liverp'l	Nw.c. France	—	E 1 2,37
8	Marjory Bg s.33	S. Stocks	173	Leith lrp. 33 Srprs 37	1814	Beverdge	Krkaldy	Lon. Riga Lth. Amerca	—	E 2 3 4.37
9	Mark Breeds Sr	J. Robins	150	Hstngs ND.33	1827	J. Robins	Wymth	Lon.	10 A 1	1
360	Market Maid Sr I.B.	Weddell	107	Rye len. 27	1815	Wood	London	Lon. Antwp	—	E 1 1
1	Marks & Ann	Rutherfrd	116				Sndrlnd			
2	Marlborough Bkptr. pts & C.33	J. Ball	321	Lynn	1822	Green & C	London	Lon. Jamaic Lon. Windies	—	E 1 35 127-
3	Marmion Bg C.32	Germain	134	P.E. Isl BB. Hk & C. lrp. 34	1826	Ogden	Bristol	Brs. Meditn	—	E 1 34
4	— Bk f. & s. 34	C. Hopper	412	Queb'c Drp. 35	1826	J. Allan	London	Lon. Quebec	—	E 1 3
5	— Sr	J. Laird	78	Abrd'n	1826	Smith & C	Stnh'vn	Abn. Londn	9	E 1 34
6	— K s. & C. 34	W Wright	59	Yrm'th Cl.	1822	G Redman	London	Lon. G'mbia	—	E 1 34
7	Marnhull Bg s. 27 I.B.	J. White	103	Poole	1817	Capt. & Co	London	Lon. Nfndld	—	E 1 35
8	Marquis of Anglesea	Thomas	63				B'maris			
9	—	J. Weeks	71				Sth'mtn			
370	—Camden	Hotchen	62				London			
1	— Bk f. & d. 28 C.36	T. Larkins	1286	Nthfl't w. d. 28	1812	Larkins &	London	Lon. China	—	E 1 10
2	—of Chandos Bk C.35	J. Gaylor	351	Shields	1830	Hall & Co.	London	Lon. Demra	10 A 1	A 1 35 8
3	—of Ely Sr I.B.	J. Roche	71	Abryst lrp. 21 & 34	1804	J. Connor	Wxford	Wex Dublin	—	E 1 35
4	—of Hastings S f. & s. 30 C.35	Clarkson	452	London	1819	Clarkson	London	Lon. Bmbay	—	E 1 35
375	—of Huntley SfH. & d. 34, C.35	Mollison Motley	563	Abrd'n Srprs 35	1804	J. Somes Chapman	London	Lon Tr'nspt Lon. Quebec Lon. Malta	—	E 1 35, 36

2-5 ✓ 370

No.	Ships.	Masters.	Tons.	BUILD.		Owners.	Port belonging to.	Destined Voyage.	Classification	
				Where.	When				No. Years first assigned.	Character for Hull & Store
376	Marquis of Lansdowne	W. Plant	226				London			
7	— of Sligo	J. Brown	106				Gl'sgow			
8	— of Stafford	A. Bell	56				Leith			
9	— of Wellesley	T. Stayner	406	Sndrld	1812	Goodson	London	Lon. Grnada	—	Æ 1
	Bk S. F.S. & C. 35	36		Srprs	36			Lon.		35
380	— of Wellington	G. Basan	1032				London			
1	—	Carruth's	56				Dmfries			
2	Bg I.B.	E. Gibb	99	Gatshd	1813	Gibb, sen.	Alemth	Lth. London	—	Æ 1
				ND. & T S ds	27	Srprs 35				35
3	Mars	J. Appleby	62				Scarbro			
4	Bk s. 32 pt. L. B.	R. Fleck	322	Sh 14	1808	Crawford	Nwcastl	Mtr. Quebec	—	Æ 1
		H. Younger	322	T S ds	1808	Drp. 37				3, 37
5	—	H. Irving	239				Nwcastl			
6	—	R. Johns	83				Looe			
7	S F. & s. 32, C. 35	M. Gilchrist	405	Lncstr	1799	M. Gowan	Gr'nock	Liv. N. Orlns	—	E 1
				P. P. T Sds						35
8	S Supplement F. & C. 32	P. Martin	273	Amer.		H. Brehan	Gr'nsey	Gns. Demra.	—	Æ 1
				O & P P	1827	Srprs 32, 1827				35
9	—	R. Neslin	87				Yarmth			
390	Bk	P. Roper	317	Sndrld	1834	Battersby	Liverp'l	Sld. N. York	9	A 1
					12 mo					35
1	Sw	Rowlands	136	B'mris	1812	Capt. & Co	Milford	Cff. Dublin	—	Æ 1
	I. B.				1825					35
2	Sp	J. Smith	60	Fry Prt	1821	Capt.	Hull	Hul.	—	Æ 1
	I. B.				33					35
LOST 3	—	T. Walls	236				Nwcastl			
4	Bg s. 33	J. Watt	231	Mrypt	1821	Smith & C.	Marypt	Mpt. N. Amr.	—	Æ
					33					35
5	Sw	J. Wilson	193	Sndrld	1816	R. Wilson	Sndrld	Sld. London	—	Æ 2
	pt. I. B.				37					3, 37
6	Marsden	B. G. Day	248				Nwcastl			
7	Marshal Bennett Bk F. s. & C. 35	Hunter	353	Livr'p'l	1820	J. Somes	London	Lon. S. Seas	—	A 1
					35			Restored 1835—5 Yrs.		35
8	— Blucher	J. Callow	80				London			
9	—	EDerham	62				Poole			
400	—	Sr J. Burch	91	Rchstr	1825	Marshall	London	Lon. Falmth	10	Æ 1

2-2

371

No.	Ships.	Masters.	Tons.	BUILD.		Owners.	Port belonging to.	Destined Voyage.	Classification.	
				Where.	When.				No. Years first assigned.	Character for Hull & Stores.
401	Marshall	Hustwick	84				Banff			
2	—	J. Venus	246				Nwcastl			
3	Mart	Johnson	53				Perth			
4	Martha	Sr Anderson	85	Leith	1823	T. Healey	Nwcastl	Dub.	—	E 1 34
5	—	S. Artis	97				Yarmth			
6	—	E. Bayles	298				G'rnsey			
7	—	Bg I. B. J. Bell	65	Qubec	1800	Jennings	Newry	Liv. Newry	—	I. 34
8	—	Chapman	205				SndrInd			
9	—	F. Cook	273				Liverp'l			
10	—	Bg s.36 R. Cowm'n	200	Whtvn	1817	Mitchell &	Wthavn	Whn. Qubec	—	E 1 4
1	—	Sr R. Dyer	172	Shrh'm	1833	Pope & Co	Watfrid	Lon.	11	A 1 34
2	—	T. England	125				London			
3	—	Sr I. B. O. Evans	78	Milfrd	1827	Capt. & Co	Milford	Bel. Swnsea	9	A 1 35
4	—	Fairbrass	65				F'vrsh'm			
5	—	S C.34 J. Greaton	488		1830	Edmnstn	Chrlstn	Liv. N. York	7	A 1 35
6	—	E. Hughes	165				U.S. London			
7	—	Johnston	68				Wthavn			
8	—	S. Kelso	271				Carlisle			
9	—	Bg pt I. B. S. Lewis	137	Apld'r	1819	Lewis & C.	Bidefrd	Glr. Coaster	—	E 1 35
420	—	Sw T. Pearson	257	Sndrld	1836	Porter & C	London	Sld. London	8	A 1 2
1	—	Bk J. Robson	382	Lon'dn	1793	Smiths	Nwcastl	Nwc Alxdra	—	E 1 35
2	—	Sr Rosewall	95	Bidefd	1832	Rosewall	St. Ives	Cff.	10	A 1 34
3	—	Sanders'n	121				London			
4	—	Sw R. Scott	204	Chestr	1818	Gold & Co	Liverp'l	Liv. Africa	—	E 1 5
425	—	F. & C.36 W. Holt Slackford	151	Chestr	1818	Gold & Co	Liverp'l	Liv. Africa	—	E 1 5

2-2

272

No.	Ships.	Masters.	Tons.	BUILD.		Owners.	Port belonging to.	Destined Voyage.	Classification		
				Where.	When.				No. Years first assigned.	Character for Hull & St.	
2 426	Martha	Sw	Slaughter	184	Hrwch	1804	Watts & Co	Newcastl Blyth	Shl. London	—	E 1
7	—	F. & s. 30 pt I. B.	G. Watts G. Stag	94	Mntros	1821	CDowson	London	Lon. Ireland	—	E 1 3
8	—	I. B.	R. Taylor	63				Plymt'h			
9	—		Whalley	60				Lanc'str			
430	—	Pope	Sr J. Jones	162	Wtrfrd	1830	Pope & Co	Watfrfd	Lon. Wtrfrd	12	A 1 34
1	—	& Sarah	J. Winter	50				Yarm'th			
2	Martin	Bg	G. Hunt	146	Boston	1814	Hunt & Co	Wdbrdg	Ips.	—	E 1 34
3	—	Bg	J. Martin	200	Wrktn	1825	Martin & c	Wrkgt'n	Liv. B'rbdos	—	E 1 1
4	Marvel	Sr	J. Jones	76	Pwllhy	1834	Capt. & Co	B'maris	Lon. Newry	8	A 1 35
5	Marwood	Sw	Marwood	224	Sndrld	1835	Marwood	Whitby	Sld. Petrsbg Lon. Newcastl	8	A 1 35
6	—	Bg	T. Scott	206	Whtby	1825	Willis & C	Whitby	Liv.	—	E 1 2
7	Mary		J. Agars	119				Hull			
8	—	Sr	J. Allen J. Allon	131	Ipswch	1823	CheeseCo	London	Hul. Londn	12	E 1 35
9	—		LAndrew	93	Srprs	36		P'nznce			
440	—	Bk	Ascough	368	Ipswch	1811	Ascough	London	Lon. Sydney	—	E 1 35
1	—	s. 29, C. 33	B. Baker	80	Ipswch	1826	Baker & C.	Ipswich	Ips.	10	A 1 34
2	—	Sr	Ballantin'	91	Kincar	1810	Anderson	K'nocrdn	Dun. Ncastl	—	E 1 34
3	—	pt I. B.	J. Barry	65				Sndrld			
4	—	Bk	Beecher'ft	276	Bristol	1821	Beechrft	London	Lon. Sydney	—	E 1 35
5	—	C. 35	W. Bell	174	P. E. Isl	1826	J. Rogers	London	Liv. Odessa	—	E 1 3
6	—	C. 34	Bemmant	60				Yarm'th			
7	—	Bk	H. Birkett	204	Wthvn	1834	Capt. & Co	Wthavn	Whn.	9	A 1 34
8	—	C. 34	A. Blues	138	Mntros	1832	Gordon &	Mntr'se	Mtr. Baltic	8	A 1 3
9	—	pt I. B.	R. Bond	82	Nhavn	1825	Bond & Co	N'whvn	Fal Watfrfd	12	A 1 2
450	—	Bg	W. Bond	130	Tgnmh	1826	Bond & Co	Tgnmth	Lon. Tgnmth Lon. Malta	10	A 1 35

2-3 273

No.	Ships.	Masters.	Tons	BUILD.		Owners.	Port belonging to.	Destined Voyage.	Classification.	
				Where.	When.				No. Years, first assigned.	Character for Hull & Stores.
451	Mary	Bosworth	70				Bristol			
2	Sp	J. Brewer	86	Padst'w	1833	J. Brewer	Padst'w	Pad.Swansa	8	A 1 34
3		J. Brown	148				Wthavn			
4		J. Brown	84				Exeter			
5	Sw pt I.B.	W. Brown	234	Sndrld	1826	J. Brown	Sndrld	Sld. London	—	E 1 35
6		Cdwallidr	63				Lanelly			
7		JCampbel	115				Sndrld			
8		WCmpbel	80				London			
9		TCamsele	112				Goole			
460		G. Capon	78				Wdbrdg			
1	Sr I.B.	J. Carlisle	126	P.E.Isl	1834	Bromham	Plym'th	Ply. Medit.	4	A 1 2
2		J. Carr	130				Wthavn			
3		T. Carter	114				Wthavn			
4	Sw	G Cattn'k	143	N Brns	1827	Francis &	Lynn	Lyn. Baltic	—	E 1 5
5		Chadwick	78				London			
6	Bg F.&S.33	J. Clark	134	N.Scot	1827	GLocking	Hull	Hul. Baltic	—	E 1 34
7		J. College	212				London			
8		J.Collings	184				London			
9		J.Comber	173				Wymth			
470	G I.B.	A Cordier	123	B'srod	1833	J. Fenner	Antwrp	Lon. Antwp	7	A 1 34
1		G. Coxon	207				Nwcastl			
2		L.Crosbie	63				Wxford			
3	Bg I.B.	A. Currie	114	Ayr	1818	J.Gordon	Ayr	Cff. Liverpl	—	E 1 3,37
4	Sr	Custance	117	Shields	1832	Custance	Nwcastl	Lon. Mogdr	8	A 1 35
475	C.35over I.B.	J. Davie	61				PtGlsgo			

1-0

374

No.	Ships.	Masters.	Tons.	BUILD.		Owners.	Port belonging to.	Destined Voyage.	Classification.	
				Where.	When.				No. Years first assigned.	Character for Hull & Store
476	Mary	J. Davies	60				Crdigan			
7	—	L. Davies	53				Crdigan			
8	—	Bg R. Davies	172	Flnsby	1810	R. Davies	Milford	Wtf.	—	E 1
		I.B.		Srprs32						35
9	—	Sr Dawson	85	N Scot	1829	Campbell	Tobago	Cly. Tobago	—	E 1
		C.35		O. B.B. Hk & P.		Srprs 35				35
480	—	Sw JDenham	245	Sndrld	1782	Wardy & C	London	Nwc. Londn	—	E 1
	d. pt 34,	I.B.		lrp. 27						34
1	—	Sr W Dens'm	109	Perth	1825	Burgoyne	Tgnmth	Tgn. Hull	—	Æ 1
		I.B.		O. & Lh						35
2	—	Sr Devereux	100	Chestr	1806	Whittys	Wxford	Wex Livrp'l	—	Æ 1
		I.B.		lrp. 32 & 34						35
3	—	Sw R. Dobson	251	Srbrro	1824	J. Dobson	London	Liv. Constpl	—	Æ 1
	C.36	C.31 G Keller		Srprs 34		TSds of P.P. & Tr		Liv. Trinidad		35
4	—	J. Doyle	109				Liverp'l			
5	—	Dryborgh	250				London			
6	—	Sk W. Dyer	51	Fshbrn	1822	W Goring	Shorhm	Shm. Londn	—	Æ 1
										34
7	—	Edwards	64				Hull			
8	—	Fairhurst	309				Liverp'l			
9	—	C. Finlay	170				Dublin			
490	—	W. Finlay	52				Boness			
1	—	W. Fisher	69				Bidef'rd			
2	—	T Garnett	64				Liverp'l			
3	—	W Garrett	68				L. of Man			
4	—	R. Gaskin	79				Plym'th			
5	—	Sr N. Gibson	137	Ipsw'h	1825	Cheese Co	London	Hul. Londn	11	A 1
										Æ 35
6	—	S Gilmore	259	Bristol	1834	Gilmore	Bristol	Brs Jamaica	10	A 1
	C.34	Tucker		Drp. 36				Brs. Odessa		34
7	—	Gladstone	76				Cowes			
8	—	Sr J. Gordon	65	Mntr's	1828	Gardner	Mntr'se	Lon Tenriffe	8	—
	I.B.			B. worm ed						35
9	—	G Griffiths	63				B'maris			
500	—	J. Griffiths	68				Crdigan			

0-2 375



No.	Ships.	Masters.	Tons.	BUILD.		Owners.	Port belonging to.	Destined Voyage.	Classification.		
				Where.	When.				No. Years first assigned.	Character for Hull & Stores	
501	Mary	Bg C.34 Sr	T. Gunter	171	Yrm'th	1826	Mlhuish &	London	Lon. Nfndld	12	A 1 34
2	—	Bg I.B.	NGuswell	60 49	Plymh ND.&lrp.36	1815	R. Hook	Plym'th	Ply. Coastr	—	E 1 6
3	—	Bg I.B.	W. Hall	110	Brmth	1802	Hall & Co.	Nwcastl	Lon. Nwcastl	—	34
4	—	Bk PH.S.&C.33	Hamilton	363	Livrp'l	1816	J. Roose	Liverp'l	Liv. Baltic	—	E 1 3
5	—	Bk PH.S.&C.33	C. Harris	56	lrp.36, Srprs37		Liv. Qubc	wants large Repairs	Exeter	—	34
6	—	Sr	J. Harvey	49	Shmtn	1792	J. Harvey	Poole	Lon. Lisbon	—	E 1 34
7	—	Bg	Hendersn	151	Mrimc	1831	Ferguson	Mrimac	Dub. Mrimc	—	E 1 1
8	—	Sr I.B.	W. Hoare	86	Tpshn	1817	E. Pollard	Drtm'th	Drt. Neath	—	E 1 4
9	—	Sr	H. Smart J. Holl	75	Srprs36			Brixhm		—	E 1 34
10	—	Sr	J. Holl	60	Yrm'th	1805	J. Dowson	Yarmth	Yar. Nwcastl	—	E 1 34
11	—	Sr	G. Homan	67	lrp.33			London		—	
12	—	Sw	Hudson	228	Sndrld	1831	Thomp'sn	Sndrld	Sld. N. York	7	A 1 34
13	—	Sw	Hurlow	50				Milford		—	
14	—	Sw	Hutchsn	219				Nwcastl		—	
15	—	Sw	J. Hutton	106				London		—	
16	—	Bg	J. Ireland	125	Dndee	1828	Capt & Co.	Dundee	Lon. D'ndee	8	A 1 34
17	—	Bg	R. Jackson	230				London		—	
18	—	Sw I.B.	B. James	130	Chepst	1825	B. James	Milford	Dub. Londn	10	E 1 35
19	—	Bg C.34	J. James	208	Leith	1826	C. Philip	Leith	Lth. Maurit	—	E 1 3
20	—	Bg C.34	J. Jobling	205	N T. Sds	& Srprs35		Scarbro		—	
21	—	Bk PH.S.&C.33, pt34	Johnston	407	Leith	1813	Crawford	Nwcastl	Liv. N. York	—	E 1 4
22	—	Bg pt d. - I.B.	Johnston	282	Prize		J. Gibson	Nwcastl	Liv. Africa	—	E 1 3,37
23	—	Bg I.B.	Johnst'ne	62	Srprs37			N Shields Sthm'tn	Sws. London	—	
24	—	Sp	J. Jones	74	Abryst	1805	Jones & Co	Abstwh	Abs. Coastr	—	E 1 35
25	—	Sr I.B.	R. Jones	87	P'llhly	1826	Capt & Co	B'maris	Glr. London	—	E 1 35
26	—	Bk C.35	A. Kerr	295	Whtvn	1819	H. Lafier	Liverp'l	Liv. Africa	—	E 1 35

2-2

376

No.	Ships.	Masters.	Tons.	BUILD.		Owners.	Port belonging to.	Destined Voyage.	Classification.	
				Where.	When.				No. Years first assigned.	Character for Hull & Store
526	Mary	H. Kidd	88				M'ntrse			
7	—	J. Kirton	159				Sndrlnd			
8	—	J. Laird	187				Gr'nock			
9	—	JLambert	74				Poole			
530	Sr	LeMai'tre	84	Gasp'e	1821	T. Pinell	Jersey	Lon. Jersey	—	E 1
	C.35			P. BB. w.						1
1	—	Lightfoot	62				London			
2	—	J. Lucas	111				Harwch			
3	—	Bg J. Lunn	234	Sndrlrd	1799	Douthwte	S. Shlds	Nwc. Lond.	—	E 1
	ptd.30	I.B.		w.d.30	1rp35					35
OSI 4	Sw	M'Don'ld	135	P. E. Isl	1826	R. Jobson	Dundee	Dun. Nwcstl	—	E 1
	I.B.			B. B. S. Lh E & OSrprs	35					35
5	—	Sp M'Grath	39	M'cduf	1829	M'Grath	Watfrd	Gl. Bude	7 A	1
	I.B.									35
6	—	Sr M'Kenzie	100	Anstru	1833	Capt.	Leith	Liv. Naples	7 A	1
	C.36	over pt I.B.								3
7	—	Bg Mahony	120	Shields	1826	Roche & C	Dublin	Crk. N Brns.	—	Æ 1
	I.B.	Llewelyn		pt RP plk			Cork			5
8	—	Marshall	114				Stocktn			
9	—	Mathams	85				Maldon			
540	—	Menzies	57				Boness			
1	—	B. Miller	242				London			
2	—	J. Mills	123				Sndrlnd			
3	—	Mogford	67				B'dgwtr			
4	—	Sr J. Morris	95	Milfrd	1831	Capt. & Co	Swneea	Sws. Ireland	10 A	1
	I.B.									35
2 5	—	Sw J. Morton	345	H Pans	1826	J. Elder	Nwcastl	Liv. Mobile	—	Æ 1
	f. & s. 36	C.37		Srprs	37					1
6	—	T. Moses	86				London			
7	—	L. Mulloy	84	N Scot	1829	G. White	Galway	Gal.	—	Æ 1
	I.B.			BB & P	1rp.35					35
8	—	Bk Nelsey	298	Wh'tby	1818	Chdwck &	London	Lon B'rmud	—	Æ 1
	f. & s. 35			ptnd. & w. 32.	1rp.34					35
9	—	Bk Nicholson	266	Chthm	1809	Hill & Co	London	Lon. S. Seas	—	Æ 1
	f. C. ptd. & pts. 35									35
550	—	J. Nelson	306				Liverp'l			

9-1

377

No.	Ships.	Masters.	Tons.	BUILD.		Owners.	Port belonging to.	Destined Voyage.	Classification.	
				Where.	When.				No. Years first assigned.	Character for Hull & Stores.
551	Mary	J. Nelson	72				Perth			
2	—	H. Owen	343				Liverp'l			
3	Bg I.B.	J. Owens	102	Crdign	1812	Owen & C.	Crdigan	Cff. Rouen Cff. Liverpl	—	Æ 1 34
4	—	C. Parker	83				Exeter			
5	—	R. Phillips	83				Newry			
6	Sp	J. Quick	48	France	1811	J. A Quick	Falm'th	Fal. Coaster	—	Æ 1 34
7	—	J. Renny	70	len. & ND	34		Chester			
8	—	Renwick	66				Nwcastl			
9	—	T. Revely	225				Nwcastl			
560	—	T. Riches	93				Ipswich			
1	Sp I.B.	Ringwood	66	Wells	1830	Wright	Wells	Lon. Goolie	9	A 1 10
2	Bg f. & C. 33	F. Plumb A. Ritchie	53 211	Leith	1816	J. Hay	Clay Leith	Lth. Petrsbg	—	Æ 1 34
3	—	Roberts'n	67				Pt Glsgo			
4	Bk C. 33	Ross	343	Lynn	1828	H. Nelson	London	Lon. Jamai.	10	A 1 34
5	—	J. Ross	58	Drp. 36			Aberd'n			A 1 10
6	Sp I.B.	Rowlands	85	Grnck	1814	Capt.	B'maris	Gl. Dublin	—	Æ 1 34
7	—	J. Ruth	75				Wthavn			
8	—	Sanders'n	88				Whitby			
9	Bg	M. Sanley	97	Shatn	1813	Capt. & Co	Hringtn	Wrk. Coast	—	Æ 1
570	Bg	J. Scott	114	Annan	1828	Nicholson	Dmfries	Abn. Memel	—	Æ 1
1	Bg	J. Scott	218	Grnck	1832	M. Larty	Gr'nock	Cly. Havana	10	A 1 34
2	Sr pt I.B.	A. Shields	90	Dmbtn	1822	Duncan &	Roths'y	Sli. Liverp'l	—	Æ 1 34
3	Sp I.B.	J. Shinan	69	Ulvrst	1805	Porter & C	Belfast	Bel. Scotl'd	—	Æ 1 5
4	—	C. Lavery J. Sim	49 77				Carlisle			
575	—	Simpson	80				Liverp'l			

3-3

270

# M

No.	Ships.	Masters.	Tons.	BUILD.		Owners.	Port belonging to.	Destined Voyage.	Classification.	
				Where.	When				No. Years first assigned.	Character for Hull & Stores.
576	Mary	L. Sinclair	134				Aberdn			
7	—	Sr Sleeman	53	France		Capt. & Co	Padst'w	Pad. Cardiff	—	Æ 2
8	—	I.B. Sr B. Small	118	lrp.36 Tay	1825	B. Small	Dundee	Lon. Lisbon	8	Æ 1
9	—	H. Snell	139				London			34
580	—	Sp T. Spence	75	Dndee Drp.36	1811	M'Gregor	Dundee	Dun.	—	Æ 1
1	—	pt I.B. J. Steel	217				Sndrln			2
2	—	Sw Stephnsn	295	Sndrld PP. TS ds 6 mo	1835	Robinson	S.Sh'lds	Sld. Quebec	10	A 1
3	—	Sr Sterry	160	Ipswch	1835	Travers &	London	Ips.	11	A 1
4	—	C.35 Bg R Stevens	124	Swns'a lrp.32	1817	Stevens &	St. Ives	PnzCoaster	—	Æ 1
5	—	W Stevens	247				Nwcastl			34
6	—	C. Storm	125				Whitby			
7	—	H. Sutors	133				Dover			
8	—	Swinnock	60				Rchestr			
9	—	Thirkettle	132				Yarmth			
590	—	J. Thomas	68				Goole			
1	—	Thompsn	50				Yarm'th			
2	—	Sw Thompsn	138	Shmtn ND.W.T Sds & lrp.31	1818	Hancock	Poole	Liv. Hmbro	—	Æ 1
3	—	C.31 W Martin	375	Lncstr	1813	Fairfield &	Liverp'l	Liv.	—	Æ 1
4	—	Bk T. Tucker	244	O. & RP P. P TSds Srprs 36	1828	Turcan &	Alloa	Liv. Rio Lncro Lon. Maranhm Lon. CG Hope	9	A A 1
5	—	F.s. & C.37 pt s. & C.34 Bg J. Turcan	244	Kincar	1828	Turcan &	Alloa		9	A A 1
6	—	W Turner	78				Lancstr			34
7	—	Vallister	150				London			
8	—	Und'rwod	66				Rchestr			
9	—	R. Wage	67				Excter			
600	—	B. Waite	75				Yarmth			
600	—	T. Walker	113				London			

2-1

279

No.	Ships.	Masters.	Tons.	BUILD.		Owners.	Port belonging to	Destined Voyage.	Classification.		
				Where.	When.				No. Years first assigned.	Character for Hull&Stores	
601	Mary	Bg	W Walker	158	Gm.th	1814	Hutchsn	Aber'dn	Pet. Coaster	E 1	
2	—	Bk	W. Ward	359	N Brns	1825	Battersby	Liverp'l	Liv. Mrnhm	E 1	E 1
3	—		J. Brown	61	BB. Hk	S&P.	D. Brown	Hull	Eul. America	34	34
4	—		J. Watts	61				London			
5	—		G. Weild	84				Carlisle			
6	—		Westlake	93				Brdgw'r			
7	—		J. Whelan	76				Watfrd			
8	—		Wilkinson	125				Nwcastl			
9	—	Bg	Williamsn	211	Grngm	1830	Williamsn	Krkaldy	LonConstpl	8 A 1	34
10	—	C.34	H. Wills	218	Mrypt	1816	T. Archer	Wthavn	Liv. Prnmbc	E 2	35
610	—	Sr	J. Wills	74	PEIsl	1823	J. Harvey	Bristol	Brs.	E 1	12
1	—	I.B.	S. Wills	75	B.B.&S			Newflda			
2	—		T. Wills	75				Drtmth			
3	—		J. Wilson	67				Whitby			
4	—		Wiseman	56				Banff			
5	—		H. Wright	68				Brdlgtm			
6	—		J. Wright	193				Nwcastl			
7	—	Sr	Mckljohn	88	Kincar	1832	Mckljohn	Alloa	Lth. Londn	8 A 1	2
8	—	Ann	T. Allen	61				Wdbrdg			
9	—	Bk	Anderson	290	Sndrld	1834	G. Sparks	Sndrldn	Sld. Ptrsbrg	8 A 1	34
10	—	C.34	Anderson	275	Brdltn	1827	J. Munro	London	Lon. India	9 A 1	E 1
620	—		Atkinson	80	N. Kl&	Srprs 29	J. Allan	Ramsgt			35
1	—		T. Barry	66				Wxford			
2	—	Sr	C Bourner	99	Plymh	1832	Kerswell	Plym'th	Glr. London	10 A 1	35
3	—	I.B.	J. Bryce	56				Wthavn			
4	—	Sr	W. Budd	59	Emsw.	1828	W. Budd	Ptsm'th	Lon. Newry	10 A 1	35
625	—	Sr	D. Cargill	108	Sndrld	1814	D. Cargill	M'ntrse	Sld. Coaster	E 1	34
		pt I.B.									

2 - 2

380

# M

No.	Ships.	Masters.	Tons.	BUILD.		Owners.	Port belonging to.	Destined Voyage.	Classification.	
				Where.	When.				No. Years first assigned.	Character for Hull & Store.
626	Mary Ann	Carpenter	141				Arundl			
7	—	J. Chittle	62				Sthw'ld			
8	—	Christal	82				Kkcd'b't			
9	Sw	Crowther	261	N.Brns	1827	Fairclogh	Liverp'l	Liv.N.York	—	E
	pt.s.&C.32			<i>B.B.S.P.Hk.&amp;O.</i>						34
630	Sp	Darnton	68	Stcktn	1820	Davidson	Sndrln	Nwc.Coastr	—	E
	I.B.	Davidson					S.Shields			4.7
1	Bg	Ellis	242	N.Brns	1829	Hatfield	StJohns	Glr.Boston	—	E 2
	s.36	W.Wilson		<i>BB.Hk.&amp;RP.</i>		Srprs37		Glr.SeLeone		35
2	—	J.Fishwck	61				Bidef'rd			
3	Sr	Fthrnghm	93	Perth	1833	Fthrnghm	Perth	Lon.Antwp	5	A 1
	I.B.			<i>O.Lh.E&amp;B.</i>		9 mo				35
4	—	J. Garth	79				Sndrln			
5	Bg	B. Gaze	90	Yrmth	1820	Teasdale	Yarmth	Yar.Liverp'l	—	E 1
	I.B.									34
6	—	R. Gilbert	87				Aberdn			
7	Sr	T. Giles	100	Pdst'w	1835	J.Paddon	Truro	Pad.N.York	8	A 1
	I.B.									35
8	Sr	J. Gregory	143	Lyme	1810	Swain&S.	Bridp'rt	Lon.Coaster	—	E 1
				<i>leil.nd. w.&amp;T</i>		Sds32				3
9	—	J.Griffiths	99				Cork			
640	—	G.Halbert	131				Berwick			
1	—	Harman	66				Rye			
2	—	Hingston	394				London			
3	S	Hornblow	478	B'tavia	1808	Fergusson	London	Lon.Madras	—	E 1
	d.25,C.34	G.Tarbutt				Gle.istanes&				34
4	—	S. Hough	94				Liverp'l			
5	S	A. Kemp	177	Livrp'l	1824	Bibby&C.	Liverp'l	Liv.Leghrn	10	E 1
	C.30							Liv.Genoa		34
6	—	Kershaw	89				Hull			
7	—	T. Kish	61				Sndrln			
8	Bg	M.Symon	250	Gr'nck	1828	Cockburn	Leith	Lth.Tobago	8	A 1
	C.33			<i>P.P.TS ds</i>						35
9	—	J. Mallors	131				London			
650	—	E. Moran	61				Dghade			

1-3

281

No.	Ships.	Masters.	Tons	BUILD.		Owners.	Port belonging to.	Destined Voyage.	Classification.	
				W here.	When.				No. Years first assigned	Character for Hull & Stores.
651	Mary Ann	G. Orme	102				Liverp'l			
2	Sp	J. Owens	57	Towyn	1817	Owens & C	Abstwh	Abs. Coastr	—	Æ 1
			50	trp. 34	8 d. & 1	rp. 37				Æ 1
3	Bg	J. Pearse	69	Bidfrd	1818	Gribble &	Brnst'pl	Bel. Bristol	—	Æ 1
4		J. Peebles	95				Irvine			34
5		Pettigrew	59				Cardiff			
6		PPickford	63				Rchestr			
7	Bk	C. Press	85	N.Brns	1826	T Jenning	Belfast	Liv.Coaster	—	E 1
	I.B.			BB.&P						34
8		T. Raines	69				London			
9	Sp	T Roberts	50	N.Quy	1814	Capt.	Abstwh	Gr. Newprt	—	Æ 1
	I.B.									35
660		A. Russell	90				Wthavn			
1		G. Sewell	81				Milford			
2	Sr	J. Shears	110	Drtmh	1823	Shillibear	D'rtmth	Lon. St. Seb.	—	Æ 1
3	Sw	J. Smart	241	Shi'lds	1821	Jobling &	Seat'n S	Bly. London	—	Æ
				Srprs 34						35
4		T. Smith	215				Liverp'l			
5		L Thomas	53				Abstwh			
6	Bg	J. Tucker	117	Bristol	1831	Tucker &	Bristol	Brs. Medit.	10	A 1
	ptC.35			P. P. T Sds		len. 35				35
7		D. Wallis	94				Cleh'str			
8	Bg	J. Walters	113	Bidfrd	1826	Gent & Co.	Plymth	Ply. Ireland	—	A 1
	I.B.		98	len. & trp	35		Restored	1835—7 years		35
9	Sw	J. Watson	220	Sndrlnd	1831	J Watson	Sndrlnd	Gr. London	8	A 1
								Gr. Petrsbg		35
670		Willcocks	56				Plym'th			
1	Sr	R. Winter	131	Lonnd	1825	Mould & C	London	Lon. Smyrn	12	A 1
	F. & C 36 C. 33	WCarrick		len. 29		Watson, Bro	Liverp'd	Liv. Gibralt'r		34
2	Sr	J. J. Witt	160	Memel	1830	H Lobeck	Memel	Liv Hmbro'	7	A 1
	I. B.									2
3	Mevill Sr	Parkman	129	Dndee	1834	Parkman	Dundee	Lon. Sligo	7	A 1
				2 mo						34
4	Peters Bk	J. Mills	545	Rhbct	1835	Anderson	Liverp'l	Liv.	4	A 1
	C. 37			BB PS		RP & Hk 7 mo	Dpp. & Srprs	Liv. Mobile		35
675	Scott	J. Scott	55				Carlisle			1, 37

382

# M

No.	Ships.	Owners.	Tons.	BUILD.		Owners.	Port belonging to.	Destined Voyage.	Classification	
				Where.	When.				No. Years first assigned.	Charact for Hull & Sto
676	Mary Ann Webb S C.36	Lloyd	339	Livrp'l	1832	H. Ripley	Liverp'l	Liv. Calcuta	10 A	1 2
7	— & Arabel -la Sr C.35	W Crozier	138	pt F. plk len &		WCrozier Rebuilt at L	London ond. 1833	Lon. Hndrs Srprs 35	—	Æ 1 35
8	— & Eliza la	Ryderch	63				Sw'ntsea			
9	— & Isabel la	J. Moor	170				Sndrlnd			
680	— Annabella Sr	Breckngtn	156	PE. Isl BB. SP & O.	1834	W Th'mas	N'fndld	Liv. N'fndld	4 A	2 35
1	— Anne S F.S. & C. 35	S	403	Yrmth	1835	J. Somes	London	Yar.	12 A	1 35
2	— S E.D. & C. 35 pt. 1. B.	A. Smith	587	Calcut T.	1817	R. Brown	London	Lon. Sydney	—	Æ 1 35
3	— Ant	S. Forster	71				Hull			
4	— Barry Bg C. 34	W. Goss Tewksbury	156	Bidefd ND. & Srprs 37	1825	Campion	London	Lon. Bahia Fal. Newfndld	10	Æ 1 34
5	— Bell Bg	G. Brown	256	Shields	1834	Young & C	S. Shields	Lon. Quebec	8 A	1 35
6	— Bibby S C. 37 F. & C. 34	Cummins	300	Livrp'l pt Ght TSds	1825	Bibby & C.	Liverp'l	Liv. Bmbay Srprs 37	10	Æ 1 4
7	— Brade Bk C. 36	T. English	243	Livrp'l	1822	Mellors &	Liverp'l	Liv. Bahia	—	Æ 1 35
8	— Bulmer Bk C. 35	Cant	314	Jarrow	1833	J. Graham	London	Lon. Jamaica	7 A	1 35
9	— Catharine Bk C. 35	B. Jones Paydrell	391	Livrp'l ND. & Srprs 37	1820	W. Ward	Liverp'l	Liv. Alexdra	—	I. 1 10
690	— Clark Bg C. 33	G. Harris	224	N Brns BB. S & YP.	1828	Redman &	London	Lon. Africa	—	Æ 1 2
1	— Cumming Sw PH. & S. 36	Thomps'n	237	P. E. Isl BB. Hk O & P	1825	H. Barton	Nwcastl	Liv. Merimc	—	E 1 4
2	— Dixon Sr I. B.	T. Brown	85	N Brns B. B. S. P. & Hk 6 mo.	1833	Roberts'n	Derry	Liv. Coaster	4 A	1 35
3	— Duffy	W. Gilles	65				Wthavn			
4	— Dugdale S C. 35 over pt. I. B.	Wrthngtn	375	Hull	1835	Dugdale	Liverp'l	Hul. Calcut	8 A	1 35
5	— Eliza Bg F. & C. 32	J. Leggett	275	Hull	1832	Farquhar	Gr'nock	Lon. Tortola	10 A	1 34
6	— Ellin	W. Owen	128				N'wport			
7	— Elliot Sr pt. I. B.	Florence	59	Grnsy Srprs 35	1826	Hamm'nd	Prtsmth	Pts. Watrfd	—	Æ 1 35
8	— Ford Bk F. & S. 28 I. B.	B. Barton	314	Bristol Rebuilt 01 pt	1775	Barber & C	Liverp'l	Liv. Quebec	—	E 1 35
9	— Frances	P. Smith	104				Drgh'da			
700	— Gray Sr pt I. B.	J. Allan	90	Kincar	1835	M' Doug'l	Alloa	Lth. London	7 A	1 35

1-3

282



No.	Ships.	Masters.	Tons.	BUILD.		Owners.	Port belonging to.	Destined Voyage.	Classification.	
				Where.	When.				No. Years first assigned.	Character for Hull & Stores
701	Mary Halket Bg C.33	J. Wilson Sinclair	183 171	Yrmth	1833	Halket & c	London	Lon. Smyrna	12 A 1	A 1
2	Hudson Bg C.34	Johnson	261	Sndrld	1832	Hudson	Nwcastl	Liv. Chalstn	9 A 1	35
3	Jane Bg pts. & C.33 overpt	J. David I. B.	108	N'fnd BB&S.	1833 10 mo	J. Grieve	N'fnd	Cly. N'fndld	4 A 1	35
4		Mo'rhou	78				Liverp'l			
5		S. Pile	142				Plym'th			
6	Jemima	Harrison	60				Rye			
7	Jones Bg C.35	P. Fishley	170	Mrypt	1835 3 mo	Jones & Co	Liverp'l	Mpt. Smyrn	12 A 1	35
8	Kitty	Williams	85				St. Ives			
9	Laing Bk	J. Sharer	316	Sndrld	1834	P. Laing	Sndrld	Lon Hdurs	6 A 1	4
710	Ogilvie Sp I.B.	JM Intire S. Shaw	56 46	Krkldy no. & b'p. 33 Srps	1803 37	S. Shaw	Gr'nock Marypt	Mpt. Coastr		Æ1 6,37
1	Pester Sr	Sampson	95	Cardiff	1825	Chappel	Truro	Lon. Belfast	—	Æ1 3
2	Queen of Scots Bg pt s. 31, C.34	W. Kelly	248	StAnd	1829	Fairfield	Liverp'l	Liv. Prnmbc	—	Æ1 34 9
3	Ridgway Bk C.34	Raynscrip M. Robinson	217	Isl Mn P. T. & S.	1824 11 mo	Ridgway	Liverp'l	Liv. Valprso	7 A 1	5
4	Salter	Crockatt	64				Dundee			
5	Scott Bg C.34	W. Scott	248	Livrpl	1828	Little & Co	Liverp'l	Liv. C. Horn	12 A 1	34
6	Sharp Bk C.33	D. Brown	328	Gr'nck P. P. T Sds	1833	D. Sharp	Gren'ck	Cly. Antiga Lon.	10 A 1	34 7
7	Simkin Sr pt I. B.	J. Cox	82	Cork len & strp.	1824 30	Simkin & c	Yough'l	Ygh. Wales	—	Æ1 35
8	Somerville	T Jackson	408				Liverp'l			
9	Stewart Bg C.35	Blnkinsop Marshall	243	Mntral B. B. O. Hk & P.	1826	J. Wright	London	Lon Hdurs	—	Æ1 35 11
720	Swan Bg I. B.	G. Wright	124	Kincar len. 26, pt NW.	1810 32	A. Wright	Kncrdn	Lth.	—	Æ1 34 2,37
1	Taylor	R. Early	217				London	Restored 1837 4 Yrs Lth.		
2	Walker Bg C.36	A. Pollock	199	Dmbt O. & R. P.	1833	Gemmell & G	G'g'sgow	Liv. Canton	7 A 1	7
3	White Bk C.34	Garringt	329	Sndrld	1834 11 mo	R. White	Sndrld	Sld. Bord'x	8 A 1	34
4	Young	M Mather	243				Nwcastl			
725	& Ann	W. Abram	63				Whitby			

4-3

384

No.	Ships.	Masters.	Tons.	BUILD.		Owners.	Port belonging to.	Destined Voyage.	Classification	
				Where.	When.				No. Years first assigned.	Characty. for Hull & Stow.
726	Mary & Ann Bk C.36	R Bartlett	212	Chestr	1833	Bartlett &	Liverp'l	Liv. Vlpraso	7 A 1	5
7	—	J. Cox	98	O. E. P & P P.			Drtm'th		3	
8	—	Ferguson	73				Dundee			
9	—	J. Hogart	84				Preston			
730	—	Sr J Mattison	99	Lmklnd	1831	Capt. & Co	Berwick	Lon Alembth	10 A 1	
1	— & Betsey Sr	J. Shelcott	90	Wdbge	1827	Capt. & Co	Wd'bge	Dub. Lynn	10 A 1	34
2	— & Betty	Muncast'r	156				Wthavn			34
3	—	J. Young	81				Newry			
4	— & Dorothy Bg pt I. B.	T. Botton	241	Sndlnnd	1834	T. Ridley	Sndrlnd	Sld. Hambro	7 A 1	34
5	— & Eleanor	J. George	134				Crdigan			
6	— & Eliza Sw	T. Nesbitt	244	Sndlnnd	1836	Nesbitt &	Ptsm'th	Sld. Prtism'h	7 A 1	4
7	—	Sr Tregarthn	84	Plymh	1828	Treg'rthn	Scilly	Lon. Lisbon	10 A 1	35
8	— & Elizabeth Sk I. B.	S. Ellis	42	P'nznc	1834	Lukey & C	Scilly	Pnz. Cork	6 A 1	35
9	—	W Hughes	78				Chester			
740	— & Isabella	Cumming	57				Wigtwn			
2	1 — & Jane Bg C. & pt s. 36	T. Winter	197	Sndrlrd	1829	Winter	London	Lon. C. G. H.	8 A 1	7
2	— & Jean	Crawford	63				Gr'nock			
3	— & Joseph Sp I. B.	Harney	45	Dngvnd	1824	Harney	Dngrvnd	Liv. Coaster	— E 1	35
4	— & Margaret Bg I. B.	W. Jones	131	Kincar	1807	Jones & C. Nairn & C	Milford	Npt. Ostend Npt. A. twrp	— E 1	35
5	— & Maria	R. Pybus	50	lrp. 35			Hull			
6	— & Sally	Naramore	57				Drtm'th			
7	— & Sarah	G. Rice	51				Yarmth			
8	Marys	Chicken	218				Scarbro			
9	—	Sr G Christie	120	Brdprt	1832	Capt. & Co	Anstru	Nry. Liverp'l	9 A 1	35
2	750 —	Sr Cumming pt I. B.	84	Sndrlrd	1829	Kirkwood	Sligo	Cly. Sligo	8 A 1	8

2-1

205

No.	Ships.	Masters.	Tons.	BUILD.		Owners.	Port belonging to.	Destined Voyage.	Classification.		
				Where.	When.				No. Years first assigned.	Character for Hull&Stores.	
51	Marys Bg C.36	WHudson Stephenson	171	Glsqw RP. T	1824	J. Wood pt ND.33	Liverp'l	Liv. St. Tho. Liv. B. rbad	—	Æ 1 35	Æ 1 6
2	— Sw	Jacobson	323	Sndrld	1804	J. Stamp	Nwcastl	Nwc. Amer.	—	Æ 1 34	—
3	— ptd. pts. PH. 34 Sp I.B.	M. Garvia	57 40	Strm'r lrp. 31	1804	Morland	St'nrae	Abn. Coaster	—	Æ 1 9	—
4	—	J. Rees	105				St. Ives				
5	— Sp I.B.	Stewart	81	Shmtn	1812	Gns & Lon Sh. Co.	G'rnsy	Lon. Grnsy	—	Æ 1 2	—
6	— Bk	WTucker	310	Hull	1825	Loft & Co.	Hull	Hul. Petrsbg	—	Æ 1 5	LOST
7	—	R. Walker	84				Belfast				
8	— Sp I.B.	A. Whyte	83 72	Kincar ND. & S	1816	Alexander	Gr'nock Rothsay	Sli. Glasgow	—	Æ 1 11	—
9	— & Helena Sp I.B.	M. Knight	68 47	Padstw ND. & S	1826	Capt & Co	Padst'w	Pad. Smyrn	10	A 1 6	Æ 1
760	Maryanna	J. Dunn	250				Nwcastl				
1	Masserene	J. Glover	123				Wthavn				
2	Matchless Sr	Buckland	104	Dvnpt	1827	Rowe & Co	Plymth	Ply. Medit.	10	A 1 34	—
3	— Sr C.34	Ormond	116	Shrh	1828	Hutton	London	Lon. Africa	10	A 1 4	—
4	—	A. Ross	188				Aberd'n				
5	— Sr F. & C. 33	T. Sutton	167	Brdprt NB. 28	1807	Redman &	London	Lon. Africa	See Supplement —	Æ 1 34	—
6	—	J. Weaver	64				London				
7	Matford	E. Snow	83				Exeter				
8	Mathilda G I.B.	Ademsen	132	Nybrg	1829	H. Kruise	Nyborg	Liv.	7	A 1 35	Æ 1
9	— G I.B.	Lorgren Michaelson	71	Belg'm lrp. 35		de Neuter	Louvan	Lon. Antwp	—	Æ 1 3	—
770	Mathilde Bg I.B.	Voltz	219	Unkrm	1830	Voltz	Stettin	Lon. Stettin	7	A 1 35	—
1	Matilda	Brookes	484				London				
2	— Bg I.B.	JBuckley	239	NBrns BB. & S	1833	Rogers & c	StJohns	Hul. Naples	4	A 1 1	—
3	—	R. Casson	214				Liverp'l				
4	— Bg C. 35	C. Comin	169	Shmtn	1824	G. Walker	London	Lon. Mritus Lon. CG Hope	—	Æ 1 35	Æ 1 9
755	— Sw	F. Cutty Dobinson	160	Sndrld	1827	Collngw'd	Sndrld	Sld.	9	A 1 34	Æ 1 11

3-5

386

No.	Ships.	Masters.	Tons	BUILD.		Owners.	Port belonging to.	Destined Voyage.	Classificat	
				Where.	When.				No. Years first assigned.	Chara for Hull&S
776	Matilda	W. Elliott	206				Nwcastl			
7	—	J. Eunson	69				Krkwall			
8	—	Goodrge	77				London			
9	Sw	Hodgson	186	Bidifd	1831	Worrall&	Liverp'l Liv.		11 A	1
	C.32									35
780	Bg	M. Kenzie	222	Sndrld	1829	Ellice&C	London Lon		7 A	1 A
	C.35	J. Joss		Srprs	36	J. Clark	Whitby Liv. Odessa			35
1	Sr	J. Minto	110	Abrdn	1829	Hall&Co	Aberd'n Abn.		8 A	1
										35
2	Bg	M. Moore	126	Yrmth	1829	Teasdale&	Yarmth Lon.		9 A	1
	C.34									1
3	Bg	S. Perkins	143	Hull	1819	S. Perkins	London Lon. Bord'x		—	Æ 1
				Srprs	35	Srprs	36 nw.&ptn			35
4	Bk	Rowe	318	Chestr	1835	Rotherhm	Liverp'l Chs.		11 A	1
				PP. TS	ds 10 mo					35
5	—	P. Scott	80				Yarm'th			
6	Bg	Stephens	117	Drtm	1825	Mahy&C	G'rnsy Gns.		10	Æ 1
				lrp.	34	nd. & lrp.	36			34
7	Luckie Bk	Morton	275	Sndrld	1833	Luckie	London Lon. Demra		10 A	1
	f. & C. 36	Hemiker		O. & E.	plk	Drp.	36			2
8	Rhodes	S. Sparkes	61				London			
9	Matrimony	J. Taylor	85				Nwcastl			
790	Matthew	J. Yates	64				Glo'ster			
1	Plummer Bk	J. Bruce	294	Shi'lds	1831	Plummer	Nwcastl Liv.		10 A	1
	C.35									35
2	Matthews & Ann	T. Nixon	191				Sndrld			
3	Matura	T. Dunn	212				Sndrld			
4	Mauney Bg	J. Jones	186	Chestr	1826	Vianna&C	Liverp'l Liv Legh'rn		12 A	1 A
	C.37 C.32			Srprs	37					1
LOST 5	Mauritania Sr	H. Taylor	148	Nwprt	1834	Renshaw	London Lon. M'gadr		10 A	1
	C.34									34
6	Maxwell	Burgess	84				Aberd'n			
7	Sw	J. Hart	235	Stcktn	1784	T. Dryden	Nwcastl Nwc. Londn		—	Æ 1
	d.—I.B.			lrp.	34					34
8	May Sw	W. Syms	364	Chestr	1811	J. Tobin	Liverp'l Liv Bombay		—	Æ 1
	C.36			O. F. & P	nw. T	Sds & trp.	32			34
9	—	Williams	79				Liverp'l			
2 800	Mayflower Bg	Atkinson	172	Hrngt	1813	Watson&	Wthavn Cff. Liverpl		—	Æ
	pt I.B.	M. Poole		len.	27	nd.	29			2, 3

1-7 304

Ships.	Masters.	Tons.	BUILD.		Owners.	Port belonging to.	Destined Voyage.	Classification.	
			Where.	When.				No. Years, first assigned.	Character for Hull&Stores.
01 Mayflower Bg I.B.	N. Carder	145	N Brns	1816	M'Gowen	Blyshn	Bms. Blyshn	—	I. 2 35
2 —	Chitham	70				C'Ichstr			
3 —	Sw M. Clark	131	Scrbro	1818	Smith&C.	Scarbro	Scr. Coaster	—	Æ 1 4
4 —	S Gravells	113	121 N TSds&		Srprs 36	Drtm'th			
5 —	Bk Hendley	326	Sndrld	1834	J. Coulson	Scarbro	Sld. Quebec	10	A 1 34
6 —	Sr Henley	91	Lyme	1826	Capt. & Co	Exeter	Tgn. Liverpl	12	A 1 34
7 —	Bg Holliday	154	Prize		Holliday	London	Lon.	—	E 1 35
8 —	r.&s. 35 Sw A. Farmer	128	Srprs 35			Rochester	Lth Antwrp	—	E 1 35
9 —	I.B. S. Kemp	111	Blythe	1815	Kemp&C.	Lynn	Lyn. Coastr	—	E 1 35
	R. Neil	111	ND. TSd	s&lrp. 35		Hull			
810 —	Bg J. Orley	75	Plymh	1821	RCuming	Plym'th	Ply. Lisbon	—	Æ 1 34
1 —	C. 33 W. Tozer	192			A. Walters	Sndrld	Ply. Coaster		Æ 1 34
2 —	Sr T. Vibert	69	Grnsey	1834	Capt. & Co	Jersey	Jer. Halifax	8	A 1 35
3 —	C. 34 J. Weaver	74		10 mo		Sth'mtn			
4 Maypo	Bg J. Cragg	174	Whtvn	1829	Breklnk	Liverpl	Liv. Lima	11	A 1 35
5 Mazeppa	Sr J.W. Ellis	134	Whtvn	1831	Broklnk	Liverpl	Liv. Copngn	9	A 1 35
6 —	C. 31 Sr Martin	93	Lymtn	1833	M'Laren	Ptsm'th	Lon. Lisbon	10	A 1 34
7 Meaburn	Sr S. Bloom	87	Boston	1819	Mountain	Boston	Abn. N'castl	—	Æ 1 3, 37
8 Means	LB. Snowdon	71	ptNB.&	w. 36		Goole			
9 Meanwell	Bg J. Morgan	275	Sndrld	1813	Phillips	London	Lon. RioJan	—	Æ 1 35
820 Mearns	F.&s. 32, C. 35 Drysdale	587	F. T Sds	Drp. 35		Glasg'w			Æ 1 9
1 Mearnshire	J. Ireland	65				M'ntirse			
2 Medea	S Strombrg	317	Ulabrg	1829	Maclin & c	Ulabrg	Glr. Alxdra	—	Æ 1 35
3 Medemblik	S. 33 I. B. Sp J. Gray	77	Blythe	1825	Lillwall &	London	Lon Mdbmk	—	Æ 1 35
4 Medina	J. Knight	85				Cowes			
825 —	J. Minto	205				Sndrld			

2-2

388

## M

No.	Ships.	Masters.	Tons.	BUILD.		Owners.	Port belonging to.	Destined Voyage.	Classificati	
				Where.	When.				No. Years first assigned.	Charac for Hull&St
826	Medina	W. Pace	468				London			
7	—	Shepard	75				Cowes			
8	Mediterranean Bg C.33	Chalmers	168	Prize		Wilmot &	Liverp'l	Liv. Trndad	—	Æ 1
9	—	Crichton	116	trp.33			Mntr'se			1
830	—Packet Bg C.34	A. Green	151	Liverp'l	1817	B. Eccles	Liverp'l	Liv. N.S.W.	—	Æ 1
1	Medium Sw	G. Leslie	198	Sndrld	1835	Leslie & C.	Anstru.	Sld. Baltic	12	A 1
2	Medora	W. Brown	89				Yarmth			35
3	— Bg C.&pt s.33	Candlish	222	Nwctl	1832	Barker & c	Wthavn	Whn Demra	10	A 1
4	— S PH. pts. & C.33	HCoward	235	Bristol	1825	Alves & Co N. Domett	London	Lon. Jamaica	10	Æ 1
5	— Sw pt I.B.	Harbottle G. Gibson	264	N Brms	1826	Stewart & BB.P. & Hk Srprs 37	Nwcastl N Shields	Nwc. Lond.	—	35
6	—	R. Liddle	153				Sndrld			5
7	—	T. Seaton	300				Liverp'l			
8	— Sr C.32	Sergeant	158	Yrmth	1832	J Paynter Hutton & S.	London	Lon. Alxdra	11	A 1
9	— S C.34	J Tweedie	382	Sndrld	1829	Hendrson	Liverp'l	Lon. Sydney	10	A 1
840	— Sk	A Watson	90	Abrdn	1827	Bnf & L S C Bnf & L S C	Banf	Bnf. London	—	Æ 1
1	Medusa	JBuesmel	121				Jersey			7
2	—	Monday	169				Sndrld			
3	— S	Robinson	354	Whthy	1836	H Barrick	Whthy	Wtb. Quebc	10	A 1
4	Medway Sw	J. Bruce	226	Sndrld	1824	J. Peart	Nwcastl	Nwc Arkngl	—	Æ 1
5	—	Hellingm	189				London			34
6	— Sw pt 1. B.	Pallister	211	Sndrld	1832	Andrews	Sndrld	Sld. London	7	A 1
7	—	JPounder	150				Maldon			35
8	— S F.s. & C.31	B. Weight	453	Upnor	1811	Weight & N. TSds 31, w. d. 34	London	Lon.	—	Æ 1
9	Meeter Sp I.B.	J. Earnell	64	Nhavn	1787	W. Banks F. TSds Srprs 35	Falm'th	Fal. Wales	—	Æ 1
850	Meg Merriles	Collicott	301				London			1

2-2

389

No.	Ships.	Masters.	Tons.	BUILD.		Owners.	Port belonging to.	Destined Voyage.	Classification.	
				Where.	When.				No. Years first assigned.	Character for Hulls & Stores.
51	Meg Merriles	J. Holmes	228				Liverpl			
2	Melampus Sk I. B.	Monteith trp.36	86	Carron pt F plk	1816 nd.30	Carron Co lrp.34 Restor'd	Grgmth Lth. 1836	5 Yrs Lth. Liverpl	— AE 1	A 1 7
3	Melantho	Chapman	219				London			
4	— Bg C.36 s. & C.32	J. Moore Hooless	163	Whitby NTSds of	1816 PP34	Tyrie & Co ND. & Srprs	Liverpl Liv. Cuba 35 London Lon. Cuba		— AE 1	AE 1 2 9
5	—	J. Morris	294				B'maris			
6	— Sr C.36 C.32	WD Price J. Toole	139	Iof Wit	1825	Capt & Co. J. Rogers	London Cff. Smyrna Lon. Medit		12 A 1	A 1 34 7
7	Melbury	Belmano	76				Exeter			
8	Melby Sw C.35	H. Eden	230	N. Scot BB. SP & Hk	1827 lrp.35	Richardsn	Liverpl Liv.		— AE 1	35
9	Meldon Bg C.37 C.34	A. Bains J. Hogg	228	Nwestl n. F. & s.	1833 37	CBertram	Nwcastl Fal. Lon. C. G. Hope		9 A 1	A 1 34 6, 37
860	Mellish S F. s. & C. 35, pt I. B.	C. Cowley	424	Calcut. T.	1820	Mjoribnks	London Lon. S. Seas		— AE 1	35
1	Melona Sw	W. Morris	249	Sndrld Srprs 35	1835 1 mo	Smallman	S. Shields Nwc. Londn		7 A 1	4
2	Memnon Sr	Berriman	113	Sndrld Srprs 36	1825	Tredwin	Cardiff Cff. Liverpl		— AE 1	3
3	— Bk C.37 C.35	R. Eken H Every	306	Livrp'l Srprs 35	1826	Fletcher &	Liverpl Liv. Bomby Liv Calcutta		10 A 1	AE 1 35 5, 37
4	—	Mather	245				Nwcastl			
5	Memorialist Sr C.36	Clark	173	Amer. Prze		Barrell	London Lon. W. Inds		— AE 1	3
6	Menai	H. Brown	125				Belfast			
7	—	G. Craven	176				Sthm'tn			
8	—	T A Smith	138				B'maris			
9	Menapia Sr	T. Moyses	164	Wtrfrd len.32	1826	Milwood	Watrfrd Lon. Wtrfrd		12 A 1	LOST 34
870	Mensagero Bg F. s. & C. 36 C. 35	Gorardo C. Agco	253 163	Spain ND. 35	Drp. 36	Venegre T. Munero	Cadiz Liv. Liv. Havana		— AE 1	AE 1 35 3, 37
1	Mentor Sr pt I. B.	Burnett	144	Arbrth	1835	W. Chapel	Arbr'th Arb. Baltic		7 A 1	35
2	—	Chambers	205				London			
3	— Sw	J. Heppell	219	Shilds ND. w. & TSds	1813 33 Srprs	Taylor & C 35 & 37	Nwcastl Nwc. Hartley Bly. London		— AE 1	AE 1 35 5, 37
4	—	J. Hopper	190				Sndrld			
875	— Sw s. 33, I. B.	G. Morton	276	W'mys trp. 33	1792	Young & C	Nwcastl Nwc. Londn		— E 1	34

No.	Ships.	Masters.	Tons.	BUILD.		Owners.	Port belonging to.	Destined Voyage.	Classification.	
				Where.	When.				No. Year first assigned.	Character for Hull & Store
2876	Mercator Sw	R. Mackie	231	Sndrld	1818	Wilkinson	Sndrld	Sld. London	--	1
7	—LOST	Marshall	278	TSds	32	ptw. & Srprs	Prtsmth			3.3
8	Mercer Sw	J. Mercer	131	Bol'gB	1830	W Mercer	Alloa	Cly. Coaster	8 A	1
9	Merchant	J. Askew	97	lrp.	36		Ipswich			1
880	—	Chapman	164				Scarbro			
1	—	Bg C.31 R. Gibbs	133	Nwcastl	1830	W. Aves	Wisb'ch	Lon. Trieste	9 A	1
2	—	Harrison	105				Stocktn			34
3	—	Sw pt I. B. Meldrum	294	Sndrld	1835	T. Reid	Sndrld	Sld. Quebec	7 A	1
4	—	W. Tuke	71	6Mo			London			35
5	—Packet	Wrthngtn	204				Nwcastl			
6	Mercurius Bg s.33 I. B.	Sharmbrg	155	W'lgst	1797	senb'n	Grfswld	Liv. Bremen	— I.	1
7	Mercury	Blaquere	108				London			35
8	—	Broadfoot	74				Wigtwn			
9	—	Sr Broadfoot	95	Wthvn	1834	Hamond &	Wthavn	Whn. Glsgw	9 A	1
890	—	T. Bushy	203				London			34
1	—	Coulson	115				Nwcastl			
2	—	J. Crosby	200				Belfast			
3	—	Sr pt I. B. Davison A. Pankner	113	Abrdn	1819	Catto & C.	Aberdn	Lon. Coaster	— E	1
4	—	Sr Devereux	100	ND. w. & TSds	30		Wexfrd	Wex. Livrp'l	— E	1
5	—	Sw d.30 I. B. JH Dixon	326	len. & Rebuilt	20, ND 29, lrp 33		London	Nwc. Londn	— E	1
6	—	Bg f. & s. 33 pt I. B. T. Gilbert	161	O. & RP	Srprs 35		Poole	Len. Clchstr	— E	1
7	—	J. Symonds	135	wc. & Srprs	33	S. Booth	Colchestr			10
8	—	Bg pt s. & C. 30 T. Hayes	233	N. Scot BB & F	1824	Carrigan	Watfrfd	Wtf. Quebc	— E	1
9	—	Sp I. B. D. Lewis	72	ND. 33	1813	Lewis & C	Abstwh	Npt. Rnc'rn	— E	1
900	—	S P. Pearce	250	Amer. trp.	34	1813	LeQuasne	G'nsey Gns. Brazils	— E	1
		pt f. pts. pt C. pt Bronze 34								34



No.	Ships.	Masters.	Tons.	BUILD.		Owners.	Port belonging to.	Destined Voyage.	Classification.		
				Where.	When.				N. Years first assigned.	Character for Hull & Stores	
901	Mercury	Bg J. Wilson	153	Dndee	1825	Edwards	Dundee	DunPernau	—	Æ 1	Æ 1
2	—	J. Powrie Woodc'ck	147 82				Stocktn	Run.Riga		4/5	37
3	Mercy	S T. Beasley	416	Chepst	1806	Daniel & C	London	Lon.Barbds	—	Æ 1	Æ 1
4	Meridian	F. pts. & s. Y.M.34 WCutcliff	131	trp. 324			Drtmth			34	8
5	—	Bg W. Foot	222	Poole	1829	R. Slade	Poole	Crk.Liverpl	7	A	Æ
6	—	C.31 S Harding	474	P.TSDs	1826	Todd & Co	Rchm'd	Lon.N York	—	Æ 2	Æ 1
7	—	C.36 Focke	434	Massa	1826	Brknshaw	U.S.	Lon.Baltimor	—	1	2,37
8	—	Sw M. Kell	222	Blythe	1826		Blythe	Bly.London	—	Æ 1	4
9	—	J.Lamzed	117	Sprps 36			Drtmth				
910	Merlin	W. Syme	140				London				
1	—	J. Petty	207				SndrInd				
2	—	Sheddon	83				Sth'mtn				
3	—	J. Weller	324				London				
3	Mermaid	J. Blues	77				Mntr'se				
4	—	Doolittle	68				Wexfrd				
5	—	S Johnson	473	Calcut	1817	Chapman	London	Lon Bmbay	—	Æ 1	Æ 1
6	—	J.C hapinian WPalfrey	52	T. lrp.	32	"	Drtm'th			35	1,27
7	—	Stm J. Stacey	259	Livrp'l	1834	W & B. Co	Watfrfd	Liv. Watfrfd	7	A 1	A 1
8	Mersey	C.34 Hearne	80	M.C. O.&P.	Drp. 36		B'maris	Lon.Dublin	—	1	34
9	—	T. Barlow	79				Yarm'th				
920	—	J. Boyce	309				Boness				
1	—	Campbell	117								
2	—	Sr R. Fulcher	117	Ipswch	1830	Smith & C	London	Lon.Liverpl	12	A 1	L 37
3	—	M'Kenny	224				Nwcastl			34	
4	—	Sk M'Kean	90	Dndee	1834	DP & LSC	Dundee	Dun.	7	A 1	34
925	—	Sp J. Moodie	64	Berwk	1818	Sutherlnd	Mntr'se	Mtr. Nwcastl	—	Æ 1	4
		I.B. Rowlands	67				Chester				

0-6

292

No.	Ships.	Masters.	Tons.	BUILD.		Owners.	Port belonging to.	Destined Voyage.	Classification	
				Where.	When.				No. Years first assigned.	Character for Hull&Stow.
926	Mersey	J. Soy	166				Dublin			
7	— S	W. Taylor	327	Livrp'l	1824	Birch&Co	Livrp'l	Liv. Jamai.	10	Æ 1
	C.33									34
8	— Bg	Whiteway	219	Livrp'l Srprs 35	1819	Wilkins	Tgnmth	TgnNAmer	—	Æ 1
										4
9	Merthyr Pac- ket	W. Evans	63				Cardiff			
930	Merton Bg	Bateman	130	Sndrld N. TSDs 31	1820	J Fletcher	London	Lon. Goole	—	E 1
										34
1	— Sr	Hoskings	93	Swns'a lrp. 35	1826	Mitchell	Truro	Fal. Swnsea	10	A 1
										35
2	Mervin Sw d.31	M. Kenny	223	Bristol ptND.33	1774	J. Ranny	Nwcastl	Nwc. Gtnbg	—	E 1
										34
3	Messenger	J. Ballaine	247				Jersey			
4	— Sw pt I.B.	R. Jacksn	201	Sndrld Drp. 36	1834	R. Danson	Sndrld	Crk. London	7	A 1
										2
5	—	T. M. All	174				London			
2	6	Bg	118	Belfast ND.&lrp. 36	1824	W. Stabb	Drtm'th	Lon. Hambro	—	Æ 1
	C.37 over	pt I.B.								2,37
05	7	Bg	170	Grnck pt F. plk	1826	Hurst	London	Lon.	—	Æ 1
	s.29, C.34									4
8	Metcalfe	W. Jarvis	61				Boston			
9	Meteor Bg	J. Gibbs	215	Grnck	1830	Stewarts	Gr'nock	Cly. N'fndld	9	A 1
	C.&pts.34									35
1	940	S	400	Hull ND.&Srprs 37	1825	Harrison	Hull	Hul.	—	E 1
	C.33									2, 3, 3
1	—	T. Prior	142				Livrp'l			
2	Mexborough	Livingst'n	376				London			
3	Mexican	Gldswrthy	234				London			
4	Mexico Bk	Bucknam	279	Falmth U. S.	1823	Train&Co	Boston	Sws. Philad.	—	Æ 1
	C.33									35
2	5	Sw	225	Sndrld Srprs 36	1825	Websters Sw in & Co	Sndrld	Liv. Africa wants Repairs	—	Æ
	C.31 over	pt I.B.								34
6	Mic Mac	T. Field	205				London			
7	—	W. Ward	127				London			
2	8	Bk	243	Whitby	1828	PStewar B. Greene	London	Lon. W. Ind.	10	A 1
	C.32, pts. 36	T. Kidd						Lon. St Kitts		6
9	— Wallis Sr	D. Davies	104	Cork	1830	M. Wallis	Cork	Crk. Newprt	8	A 1
	I.B.									35
950	— Wickham Sr	J. Codd	56	Wxfrd pt RP. plk	1833	Wickham	Wxford	WexDublin	6	A 1
										35

3-2

295

No.	Ships.	Masters.	Tons.	BUILD.		Owners.	Port belonging to.	Destined Voyage.	Classification.	
				Where.	When.				No. Years first assigned.	Character for Hull & Stores.
951	Michelino Pol C.30 over pt I. B.	Azupard	153	Malta pt PP.	1828	Cammilar	Malta	Lon. Malta	—	Æ 1 35
2	Mid-Lothian Bk C.35	Morrison	414	Sndrld	1835	Youngs	Leith	Sld. N.S.W.	10	A 1 35
3	Midas	J. Baigue	431				London			
4	— Sw C.31	Kermath	256	Dndee	1824	J. Soot	Dundee	Dun. Nwcastl Liv.	—	Æ 1 35
5	—	J. Warren	168				Bristol			
6	Middlesbro'	Reyn'ldsn	209				Stocktn			
7	Migvie	C. Murray	146				Aberdn			
8	Mile	W. Baker	110				London			
9	Milford Sw I. B.	J. Owens	114	Milfrd 108 N.D. & lrp.	1808	Owens & C	Milford	Mil. Coaster	—	Æ 1 5
960	— Packet Sk	Richards	59	Milfrd	1830	Richrds &	Milford	Lon. Milford	10	A 1 34
1	Mill Hall	Simpson	159				Sndrld			
2	Miller	J. Stuart	62				Gr'nock			
3	Millicent S F. & C. 31	R Cousins	388	N Brns BB. P. & S.	1826	Thomp's n	London	Lon. Jamaica	—	Æ 1 35
4	Millman Bg F. & C. 32	Sanderson	275	N Brns C. & J. Legate	1832	M'Gee & 11 mo	Belfast	Bel. Quebec Bel. Charlston	5	A 1 35
5	Mills	W. Ellis	73				Liverp'l			
6	Millward	S. White	64				Rye			
7	Milo	W Cringle	83				Grgmth			
8	— Bg s. & C. 31	Penlerick	168	Sndrld N TSds & lrp.	1818	SSamuels	London	Lon. St Dom	—	Æ 1 35
9	Milton Sw	SMeggett Sinclair	242	Thorn Sprs 35	1827	HMaister & 37 G. Boulby	Hull London	Hul. Baltic Lon. Archang.	8	Æ 1 35
970	Mina Bg C. 33	D. Mason Masson	187	Poole	1833	Willcox &	London	Lon. Pacific	11	A 1 35
1	Miner Sr	J Attridge	96	Ipswch	1831	J. Juxley	Sw'nsea	Sws.	12	A 1 34
2	—	G. Bellard	67				Liverp'l			
3	—	F. Sims	251				Nwcastl			
4	Minerva	B. Adams	122				London			
975	—	J. Barnard	84				Whitby			

0-4

294

M

No.	Ships.	Masters.	Tons.	BUILD.		Owners.	Port belonging to.	Destined Voyage.	Classification	
				Where.	When.				No. Years first assigned.	Character for Hull & Store.
976	Minerva	J. Clarke	366				Plym'th			
7	—	A. Corney	137				Arund'l			
8	—	Crawford	169				Sndrlnd			
9	—	Bg R. Cutting	170	Swedn	Prize	J. Palmer	Yarmth	Yar. Odessa	—	Æ 1
980	d.24 I.B. Sp	E. Jewell	160	F. & O. Crdign						8
	I. B.	T. Davis	41	N Kl & Sr	1814	Davies & C	Crdigan	Glr. Llanely	—	Æ 1
1	—	J. Forder	90				Poolle			35
2	—	S T Furlong	380	Bristol Srprs	1829	Miles & Co	Bristol	Brs. Jamaic Brs.	10	A 1 A
3	Abandoned	C.32 Bg	185	Shaldn	1815	Howard	Tgnmth	Tgn. Cadiz	—	Æ 1
		s.33 Sr	83	N TSds	31, ND 33					3
4	—	J. Gower	71	Plymh	1823	J. Smith	Plym'th	Lon. Ply. Coaster	—	Æ 1
5	—	Bk Gowland Terry	349	Wh'tby Srprs	1813	Simpson & Whitby	Whitby	Liv. Philad. Lon. Quebec	—	E 1
6	—	Bg Graham	184	Shilds	1805	Carron Co	Grgmth	Lth. Londn	—	Æ 1
7	—	Bk J. Gray	327	Grn'ck	1824	Anderson	Alloa	Lon. Lon. Bombay	—	Æ 1
8	—	Bk Gronner	449	Norwy	1809	Capt. Fredrk-	Lon. Norwy		—	Æ 2
9	—	Bg D Havard	102	Nwprt	1811	Hoverd & C	Crdigan	Crk. Ptsmh	—	Æ 1
990	I. B. Bg	D.loverd	116	Yrm'th	1805	Scott & Co	H'rngtn	Wrk. Coastr	—	Æ 1
		J. Hayton		ND. 31, N Kl & S rprs	95					35
1	—	Sr J. Horman	62	Gaspe	1830	Capt. & Co	Jersey	Glr. Sthmtn	—	Æ 1
2	—	I. B. RHughes	92	BB. J & P.			Liverp'l			35
3	—	Bg J. Keiller	153	Dndee	1828	Keith	Mntr'se	Lon. Liv. Barcelona	8	A 1
4	—	Bg A. Kerr	172	P. E. Isl	1824	AM. Lean	St'nraer	Cly. Leghrn	—	Æ 1
5	—	Bk L. Lawson	175	Dnthm	1815	H Lawson	Drnthm	Lth. D'nthm	—	E 1
6	—	I. B. Le Breton	136				Jersey			35
7	—	S M. Phrson	378	Mntral	1829	D. Gibb	Liverp'l	Liv. Bmbay	7	A 1
8	—	C.35 Matthews	75				Bidefrd			35
9	—	Mitchley	162				Lynn			
1000	—	T. Phillips	129				Milford			

3-4

395

No.	Ships.	Masters.	Tons.	BUILD.		Owners.	Port belonging to.	Destined Voyage.	Classification.	
				Where.	When.				No. Years, first assigned.	Character for Hull & Stores
001	Minerva	T. Quick	100				St. Ives			
2	—	G. Roper	141				Wthavn			
3	Sr	J. Rosier	109	Brxhm	1830	B. Green	Drtmth	Drt. Nwstl	12	A 1
4	Bk pts. 27, ptd. 34	T. Shipley	244	Vrgina	1765	Hart & Co.	Nwcastl	Nwc. Londn	—	E 1 34
5	—	J. Skerry	149				Whitby			
6	G I. B.	P. S. Soss	95	Anclm ptND. &	1814 Srprs 28	Wierg'ng	Grfswld	Gns. Gfswld	—	Æ 1 35
7	—	T. Steel	73				M'nrse			
8	S P. ptd & pts. 24, C.	J. Templer	987	Calcut T.	1813	Templer	London	Lon. China	—	Æ 1 34
9	—	Vand'rord	82				Maldon			
10	Sw C. 31	Williamsn	166	Anstru ptNT	1819 Sds & Srprs 34	Williamsn	Anstrth	Lth. Baltic	—	E 1 4
1	Sw I. B.	G. Wood	237	Boness ND. 23,	1786 lrp. 30	Jobling & NW. TSds 34	SeatonS	Bly. London	—	Æ 35
2	Minerve G I. B.	Maas	84	Boston	1812	Ballher	Antwrp	Lon. Antwp	—	Æ 1 35
3	Minna G I. B.	A. Wagner	110	Stettin	1820	Schultz	Stettin	Lon. Stettin	—	Æ 1 35
4	Minor Bg	Burbr'dge	148	Sndrld ptND. 34	1818	Tizard & C	Weymh	Wey. Lond.	—	E 1 34
5	Minstrel Bk PH. & S. 33, pt. I. B.	W. Jenkins	357	Hull	1811	T. Ward	Hull	Hul. Amerc	—	Æ 1 4
6	Boy Bg s. & C. 34	W. Toay	166	N Brns BB. P.	1829	Holland	Liverp'l	Hol. NYork Liv. Rio. Jan	—	Æ 1 34
7	Minx Bg pts. & C. 34	Morrison	158	Leith	1827	Williamsn	Anstrth	Liv. Barbados Dun. Newcastl	—	Æ 1 35
8	— Sr C. 33	J. Parritt	60	London	1832	Hackwo'd	London	Lon. St. Mic.	12	A 1 34
9	Miramichi	Htchins'n	582				Gl'sgow			
10	Miranda Sr C. 33	M. Colgin	91	PtGls P. TSds	1829	Chattertn	Mryp't	Mpt. Liverp'l	9	A 1 35
1	— r. & C. 34	R. Hopper	322	Stcktn Srprs 37	1824	J. Allan	London	Lon. Maurit Lon. Rio. Janero	10	Æ 1 34
2	—	J. Powell	164				London			
3	— S C. 32	Sowell	300	Bristol	1828	Bos'nquet	London	Ply. W. Ind.	10	A 1 3
4	—	W. Syms	289				Liverp'l			
025	Miriam Bg s. 32, I. B.	Bambery	58	France N TSds of RP		Howard	Tgnmth	Tgn. Nfndld	—	E 1 35

0-3

196

No.	Ships.	Masters.	Tons.	BUILD.		Owners.	Port belonging to.	Destined Voyage.	Classification	
				Where.	When.				No. Years first assigned.	Character for Hull & Store.
1026	Miriam Sr I.B.	Williams	72	Pwlhly	1828	Williams	B'maris	Pnz.Sndrl'd	10	A 1
7	—&Louisa	R. Rowe	127				Dublin			35
8	Mischief Bg F.&C.37 C.34	W. Brown J. Jones	252	Ptsm'h Srprs37	1834	Vianna&c	Liverp'l	Liv. Liv.Medit	11	A 1 A 1
9	— Bg pth.&C.35	Theobold	188	Prize L.O. W O&P.P.		Jamieson	Gl'sgow	Cly. Africa	—	E 1 35
1030	Miss Douglas	Carruth'rs	76				Carlisle			
1	—Smith Sp	E Roberts	68	Cnrnrvn Srprs 35	1800	Owen & C	Cnrnrvn	Bms. Shmtn	—	E 1 35
2	Mitchel Grove	J. Gadd	137				London			
3	Mitford Sr C.36 C.37	H. Taylor Hackett	110	Scrbro	1822	Renshaw Anderson	London	Lon. Mogdr Lon. Africa	—	E 1 34
4	Mitten Hill	J. Dasbro	67				Lynn			
5	Modellen Bg I.B.	J. Brunn	90	Norwy O.&F.	1806	A. Tofte ND.& lrp.29	X'tiana	Dub. Liverp'l	—	E 1 35
6	Moderator	G. Hale	70				Minehd			
7	—	E. Johns	60				Newprt			
8	Moffatt Bk d.f.&C.32pt I.B.	Bolton	822	Bengal T.	1807	T. Ward	London	Lon.	—	E 1 2
9	Mogul S C.35	P. Blake	395	Boston P.P. TS ds	1823	Hall & Co.	Boston	Liv.	—	E 1 35
1040	Mohawk Bk C.36	R. Thrift	269	Nwcastl 7mo	1834	J. Carr	Nwcastl	Nwc. Fr'nce	7	A 1 1
1	Moira S r.&d.31 C.35pt	T Johnson I.B.	650	India T.&Saw	1813	J. Somes TT. Sd's d.35	London	Lon.	—	E 1 35
2	Molly	M'Ewen	80				PtGlsgo			
3	— Sr	P. Poletz	148	Libau	1833	Kock&Co	Revel	Liv. Pernau	7	A 1 34
4	—Moore Bg I.B.	W. Henly McGrath	161	P'gwsh BB.& Hk	1832	Morris&C len.37	Watrf'd	Wtf. London Wtf. Amerca	5	A 1 A 1 34 5,37
5	Molson Sw C.34	J. Elliott	214	Dndee	1830	Low, Jun.	Dundee	Liv. RioJan.	7	A 1 34
6	Mona	R. Bell	105				Wthavn			
7	— S F.&C. 36	P. Gell	396	Isl M'n	1833	J. Tobin	Liverp'l	Liv. Bomby Liv. Calcutta	7	A 1 A 1 34 9
8	—	E. Quayle	103				LofMan			
9	— Bk C.34	Rowland	188	Ipswh Srprs37	1831	Roberts&	London	Liv. Oporto	12	A 1 3.37
1050	—Castle	C. Vost	55				LofMan			

1-4

397

No.	Ships.	Masters.	Tons.	BUILD.		Owners.	Port belonging to.	Destined Voyage.	Classification	
				Where.	When.				No. Years first assigned.	Character for Hull & Stores.
1051	Mona's Isle	W. Gill	116				L. of Mn			
2	—	Johnson	60				L'nc'str			
3	Monarch	W. Bain	587				London			
4	—	Buchanan	233				Gr'nock			
5	—	J. Fulton	310				Mntr'se			
6	—	Harrison	62				L'nc'str			
7	Sw F. & C. 37	J. Mondell P. Brown	220	Hrngtn E. & T. plk	1822	Mondel &	Liverp'l	Liv. S. Lucie	—	E 1 5,37
8	Stm I. B. Bk	R. Roach J. Wood D. Welsh	223 M. C 316	Thorn F. plk Grnck	1830 len. 34 1835	Brownlow & 37 Pinkerton	Hull Gl'sgow	Hul. Hambro Cly. Mntral	7 A 1 4 5,37	A 1 35
9	r. C. & pts. 35			P. P. T. S	ds 12 mo					
1060	Monica	Stevenson	146				Yarmth			
1	Sw	Thomps'n	231	Sndrld	1835	T. Gibson	Nwcastl	Lon.	6 A 1	2
2	—	M. Watt	153				Sndrld			
3	Bg C. 33	J. Monk	171	Mrypt P. P. T. S	1830 ds 2 mo	J. Monk	Liverp'l	Liv.	7 A 1	35
4	Sr C. 31	J. Cargill	114	Hstngs	1831	J & J Adam	London	Lon.	12 A 1	A 1 34 5,37
5	Monmouth	Harrison	109				Wthavn			
6	Bg C. 34	J. Mafflin	211	Mnm'h	1825	Ogden & C	Bristol	Brs. Nevis	9 E 1	34
7	Montague	J. Quinton	103				Poole			
8	Bg C. 34	Turnbull Bowie	157	Shmtn Srprs 37	1825	Morrice Oliver Sunderld	London Shamp'n	Lon. Rio Jan Lon. Sld. Medit	10 E 1	E 1 34 2,37 10
9	Montcalm	Bg Chambers	214	Queb'c	1828	T. Benson	London	Lon.	7 E 1	E 1 34 5,37
1070	Montezuma	Bg J. Wright G Barnett	200	Dmbre Srprs 37	1833 4 mo	J. Cross	Gl'sgow	Liv. V. Cruz	7	A 1 5,37
1	Montreal	S Champlin	503	N. Yrk L. O. C. L. & P	1833	Champlin	N. York	Lon. N York	10 A 1	34
2	—	S J. Leach	314	Mntral O & Hk	1825	Parlane	Montral	Liv. Mntral	—	E 1 35
3	—	P Stewart	308				London			
4	Montrose	Bk Alexand'r	316	Shi'lds Srprs 35	1823	H. Johnsn	London	Lon. Jamaic.	—	E 1 35
1075	—	Bg J. Fitchet	204	Mntr's	1836	Crawford	Mntr'se	Mtr. Antiga	8 A 1	3

2-1

298

## M

No.	Ships.	Masters.	Tons.	BUILD.		Owners.	Port belonging to.	Destined Voyage.	Classification.	
				Where.	When.				No. Years first assigned.	Character for Hull & Store
1076	Montrose Bk C.35	T. Wall Jones	346	Livrp'l len.&tr	1819	Shand&C	Liverp'l Restored	Liv. Calcut. Lon. Maurt. 1835-6 Yrs	—	A 1 35
7	Moore Sw	C. Moore	206	Sndrld	1829	Moore&C	Sndrld	Sld. Ark'ngl	7	A 1 34
8	Morayshire Bk C.&ptr.35	Lamotte	316	Sndrld	1835	Masson&	London	Sld Jamaica Lon. Bourdx	10	A 1 35
9	Morgan Bg	G. Kidd	162	Dndee	1832	G. Kidd	Dundee	Lth. Baltic	7	A 1 34
1080	Morgiana Bg C.34	Hthrngtn	211	Prtl'nd BB.Hk&P.	1830	Sinclair&	Belfast	Bel Brbados Bel. Demrara	5	E 1 31
1	— Bk	Roberts'n	354	Qubec Srprs35	1826	Edwards	Dundee	DunChristn	—	E 1 35
2	Morley S f.&C.32	J.Douglas Evans	492	London w.r.&d.&Srprs	1811	Heath&C	London	Lon. Bmbay	—	E 1 2,35
3	Morning Star	J.S. Barry	61				Cork			
4	—	Davison	266				Sndrld			
5	— Bk C.34	W.Linton	245	Scrbro	1825	Tindall &	Scarbrow	LonAlgoaB Lon.	10	E 1 135
6	— Stm I.B.	A. Scott	74	Kincar M.C O.&F.	1815	St.PktCo	Fishrow	Lth.Berw'k	—	E 1 3
7	Morpeth Cas- tle	A. Hall	122				Nwcastl			
8	Morro Castle	R. Wylie	363				Liverp'l			
9	Morton	W. Bell	153				Wthavn			
1090	—	D Morton	83				St. Ives			
1	Morven	Mitchell	146				Aberd'n			
2	Morwelham	T. Penny	70				Plym'th			
3	Moscow	Allinson	76				Stocktn			
4	—	Donaldsn	421				Hull			
5	—	Robinson	76				Hull			
6	Moslem Bg C.35	J. Vale	170	Yrmth	1835	J. Vale	Yarmth	Yar.Liverp'l	12	A 1 35
7	Mosquito Sr s.31, I.B.	J. Reeves	76	Cnada BB&S	1826	Whitway	Exeter	Tgn. Cork	—	E 1 34
8	Moss Rose	Davidge	70				B'dgwtr			
9	Mould Sr	Bennett	110	Shmtn Srprs35	1826	Smith&C	London	Lon.Plymth	11	A 1 35
1100	— Bg pt.I.B.	R. Morris	226	Shi'lds	1821	Metcalf	London	Nwc.Londn	—	E 1 34

1-4

299



No.	Ships.	Masters.	Tons.	BUILD.		Owners.	Port belonging to.	Destined Voyage.	Classification.	
				Where.	When.				N.º. Years first assigned.	Character for Hull & Stores.
1101	Mount Stewart Elphinstone	Toller	611				London			
2	S C.36 C.34	A. Small	387	Grnck PP. TS	1826 Ds Drp.36	J. Fleming	Gl'sgow	Cly Bmbay	—	Æ 1 34
3	Mountain Maid Sr I.B.	D. Davies	133	Cardiff	1836	Capt. & Co	Cardiff	Cff. Liverp'l	10	Æ 1 3
4	Mountaineer Bk f. & s 32, C.35	Aberdeen	330	Frkstn BB YP	1826 & E.	W. Perrie	Belfast	Bel.	—	Æ 1 35
5	—	Cheesm'n	118				London			
6	—	Stm Edwards	262	Bristol pt.P.	1835 4 mo.	Swn & L.C	Sw'nsea	Brs. Liverp'l	10	Æ 1 35
7	—	Edward	177				Sw'nsea			
8	—	S Jackson f. & s. pt 33 pt 36 I.	487	Whtby Snd.w & T	1809 Sds 23	Chapm & Srprs 36	London	Lon Quebec	—	Æ 1 3
9	Bk C. & pt s. 35	Sowerby	355	Grnck O. Ght &	1835 Morr o 7 mo. PP.	Anderson TSds	Gl'sgow	Cly. Demra	10	Æ 1 35
1110	—	S WWill'ms	297	Sndrld	1833	Laidman	Liverp'l	Liv. Jamaica	9	Æ 1 35
1	Mountsbay Sk C.34	J Saundry	54	Fowey	1825	Pnz. Sh Co	Pn'znce	Pnz. Coaster	10	Æ 1 34
2	Mozambique Bk f. & s. C.36	D. Cronk	398	N Brns BB. O. & P.	1833	Lavitts	St. Jhns	Lon. St. Jhns	5	Æ 1 5
3	Mulgrave S C.33	Fowler	362	Whtby Srprs 34	1824	Coulson &	Scarbro	Lon Quebec	—	Æ 1 3
4	—	R. Verrill	63				Whitby			
5	Mumford Sr C.35	Cleveland	168	Yrmth	1835	Cleveland	Yarm'th	Yar. Medit.	12	Æ 1 35
6	Munster Lass Sr C.35	G. Carew	136	Ipsw'h O. & E.	1834	G. Carew	London	Lon. St. Hel.	7	Æ 1 35
7	Murray S s. Brass 34	Houston	306	Livrp'l	1824	L'wrnce &	Liverp'l	Liv Jamaica	10	Æ 1 34
8	Murre Sp	W. Roche	43	Knsale	1820	G. Dunn	Kinsale	Gl'r. Cardiff	—	Æ 1 34
9	Muta	T. Mills	205				Whitby			
1120	Mutual	J. Reed	182				Nwcastl			
1	Myra	J. Evans	66				Crdigan			
2	Myrtle	J. Couch	60				Plym'th			
3	—	J. Dixon	69				Wthavn			
4	—	Hendersn	72				Ab'r'd'n			
1125	—	Sw I.B. J. Short	233	Sndrld	1831	Andrews	Sndrld	Sld. London	7	Æ 1 35

0-3

400

# M

No.	Ships.	Masters.	Tons.	BUILD.		Owners.	Port belonging to.	Destined Voyage.	Classification.	
				Where.	When.				No. Years first assigned.	Character for Hull & Stores.
1126	Myrtle	J. Simner	61				Liverp'l			
7—		C. Tosk	59				Dundee			
1128		Yabsley	85				Drtn'th			

••• Additional Ships are inserted in the Supplement at the end of the Register.

401

No.	Ships.	Masters.	Tons.	BUILD.		Owners.	Port belonging to.	Destined Voyage.	Classification.	
				Where.	When.				No. Years first assigned.	Character for Hull & Stores.
1	Nadir	T. Gibbs	68				Drtm'th			
2	Naiad	Bg C. Brown	254	Sndrld	1831	Hunter &	Sndrld	Sld.	8 A	1
3	—	R. Kettle	113				Yarmth			2
4	—	Bg A. Low	113	Whtby	1815	Mitchell &	Leith	Lth. Baltic	— E	1
5	—	J. Rule	77				London			34
6	—	Bn A Weaver	119	Brstol	1835	J. Lyon	Bristol	Brs. Medit.	8 A	1
		C.36 Jones	103		12mo					6
7	Nailer	Bk Nailer	312	Quebe	1828	Gibb & Co	Liverp'l	Liv. Africa	— E	2
		C.33		O. & E.						2
8	Najade	S Leonhrdt	390	Pillau	1805	Kitlitze	Pillau	Lon. Baltic	— E	2
		I.B.		nd. & TS	ds 19					35
9	—	G K. Olaf	128	Rnds'g	1826	J. Paap	Rndsbg	Liv. Rndsbg	— E	1
		I.B.								35
10	Nameless	Le Feuvre	148				Jersey			
1	Nancies	Bg J. Harvie	81	Sltcts	1798	Capt & Co	Irvine	Lly. Dndalk	—	E 1
		I.B. McElleage	73	Srprs	37					4,37
2	Nancy	Sw Achorson	268	Massa.	1775	J. Rayne	Nwcastl	Nwc. Baltic	— E	1
		F. & s. 32, I. B.		lrp. 32						34
3	—	J. Adley	60				F'vrshn			
4	—	J. Beale	72				Chchstr			
5	—	Bg Berryman	159	Grns'y	1819	Mrqund &	G'rnsey	Gns. Brazils	— E	1
		C.53 Gaultbert		nwTSds & lrp.	33			Gns.		34
6	—	Bg Bloomer	95	N.Scot	1804	Bloomer	Wthavn	Liv. Coaster	— E	1
		I.B.		O. P & S	lrp. 35					35
7	—	W. Blyth	65				Yarmth			
8	—	Sr J. Bonfield	96	Mistly	1801	Tovell	Harwch	Ips.	— E	1
		W. Pear		d.s.—Sr	pr 35			Lon. Coaster		35
9	—	Sw T. Booth	298	Mryl'd	1774	J. White	S Shilds	Nwc. Londn	— E	1
		s. 36 — I.B. G. Winch		lrp. 36						35
20	—	J. Carrick	83				Wthavn			
1	—	Bg Cudswrth	124	Thorne	1818	Pearson &	Hull	Hul. London	— E	1
		I.B. Whitaker		nd. & lrp.	32		Goole			10
2	—	A. David	254				Nwcastl			
3	—	Edwards	123				London			
4	—	Fothrngm	265				London			
25	—	Sr W Gailley	112	Cnada	1809	Dock & Co	Derry	Mil. London	— E	1
		I.B.		O. B. B. Hk. & R. P.	Srprs 36					1

402

No.	Ships.	Masters.	Tons.	BUILD.		Owners.	Port belonging to.	Destined Voyage.	Classification.	
				Where.	When.				No. Years, first assigned.	Character for Hull & Store.
26	Nancy Sw d.23 I.B.	R. Hall	280	U. Stts	1819	Prize Robson	Nwcastl	Nw.c. Lond.	—	E 1,3
7	—	John-ou J. Harvey	63	O. L.O.	—	1825 of R.P.	London	—	—	—
8	—	T. Ingram	63	—	—	—	Rochstr	—	—	—
9	—	J. Johnson	77	—	—	—	Sndrlnd	—	—	—
30	—	Sr RJohnson	81	Yrmth	1822	Johnson	Yarmth	Yar Nwcastl	—	Æ 1 34
1	—	T. Keily	71	—	—	—	Yough'l	—	—	—
2	—	Llewellyn	64	—	—	—	Milford	—	—	—
3	—	Sk Marfleet	58	K'kldy	1819	Wake & C.	Hull	Hul. Hambro	—	Æ 1 35
4	—	J. Nelson	70	pt F. plk	1829	—	Wigtwn	—	—	—
5	—	Sk Nicholls	66	P'dstw	1829	Capt. & Co	Padst'w	Sws Coaster	10 A	I 35
6	—	I. B. T. Porrit	62	—	—	—	Whitby	—	—	—
7	—	J. Reid	72	—	—	—	Perth	—	—	—
8	—	S G. Rogers	382	Mntral	1819	Thomps'n	Gngm'h	Lth. Quebec	—	Æ 1 2
9	—	f. & s. 36 Bg C. Shearer	133	W. O.	—	NDTS ds & lrp. 36	Brown & C	Saltcots Mil. Naples	—	E 1 34
40	—	I. B. Sk Smedm're	90	Emsw.	1783	Capt. & Co	Shmptn	Sou. London	—	Æ 1 34
1	—	Sp A. Swan	49	Brnsly	1826	Swan & Co	Boston	Lon. Line'ln	—	Æ 1 35
2	—	I. B. Sw W. Taylor	243	Cl. Prize	—	G. Strake	Nwcastl	Nw.c. Quebec	—	Æ 1 34
3	—	d. W. Watt	72	O & RP	—	ND. & uw. 32 lrp. 34	Gp'sgow	—	—	—
4	—	Sr N. Way	138	Wymh	1826	Capt. & Co	Wymth	Lon. Dublin	10 A	1 A 1 34 11
5	—	J. Weal	62	—	—	—	London	—	—	—
6	—	Williams	98	—	—	—	Dund'lk	—	—	—
7	—	Brown H. Brown	97	—	—	—	Cork	—	—	—
8	—	Dawson Murrow	108	—	—	—	Cork	—	—	—
9	—	& Barbara M. Cull'ch	52	—	—	—	Leith	—	—	—
50	—	& Jean RBurgess	63	—	—	—	Boness	—	—	—

407

No.	Ships.	Masters.	Tons.	BUILD.		Owners.	Port belonging to.	Destined Voyage.	Classification.	
				Where.	When.				No Years first assigned.	Character for Hull & Stores.
51	Nancy & Jessie	PPearson	54				K'kaldy			
2	Nancy's	Sp T. Cross	58	Krkldy	1819	Wake & C	Hull	Hul.	—	Æ 1
3	Nanny	Sp W. Dawson JPeterson	59	Kincar	1809	D. Gray	Kinc'rd	Lon. Kincar	—	E 1
4	Nanscow	Sp W. Apps	54	P'dstw	1812	T'Tremain	Padst'w	Pad. Boscstl	—	Æ 1
5	Nansion	I.B. Ballamy	55	lrp.25			Padst'w			35
6	Nanta	W. Playl	119				Lynn			
7	Naomi	Bg Hmphies I.B. E. Lewis	120	Towyn	1805	Jones & Co	Abstwh	Liv. Coaster	—	Æ 1
8	Naparima	Bk Anderson	290	Qubec	1828	Wilson	Dublin	DubTrndad	—	Æ 1
9	Naples Packet	C.33 Bg Cotterell	159	Yrm'th	1825	Prior	London	Lon. Naples	12	A 1
60	Napolean	C.20 Bg J. Joyce	233	Drp.36	1824		Jersey	Har. Naples	34	10
1	—	S M. Capin	443	Qubec	1835	J. Dunn	Belfast	Bel. Savana	7	A 1
2	Narcissus	Bg J. Parke	191	StJhns	1828	Caden & C	Jamaica	Lon. St. And	—	Æ 1
3	Narwhale	C.32 — & C.32 J. Hooper	381	Smith			London	Lon. Jamaica	34	10
4	Nash	T. Dolling	65				Rchestr			
5	Naslednick	G.B. Boss	268	Lndon	1835	Ptsbg StC	Petsrbg	Lon. Ptrsbg	7	A 1
6	Nathaniel	Stm F. & C.35 G. Barton	85	pt F. plk			Yarmth			35
7	—	Bg W. Huby	102	Yrm'th	1785	A. Tevie	Maldon	Nwc. Maldn	—	E 1
8	Native	I.B. Sr P. Codd	119	W'xfrd	1834	C. Archer	Wxford	Lon. Dublin	10	A 1
9	—	Bg T. Coysh	130	Nfdl'd	1833	J. Eales	St. Jhns	Tgn. St. Jhn's	4	A 1
70	—	I.B. Sr DDriscoll	97	C.Twn	1830	Attridge	C. T'nsd	Crk. C. Tnsd	8	A 1
1	—	I.B. Johnston	81	send			Belfast			25
2	Navarin	Bg Gilkinson	183	Sndrld	1828	G Barrick	Gl'sgow	Wtb. Coll'r	9	A 1
3	—	Sr W. Hardy Mitchell Noble	103	Abrdn	1828	Catto & Sn	Aberd'n	Abn. Coastr	6	Æ 1
4	—	Bg Schauer	242	Stettin	1827	A. Gibson	Dantzic	Liv. Baltic	7	Æ 1
75	Navarino	I.B. Bk Hamilton	327	StJhns	1828	Greenwell	SndrInd	Sld. Quebec	—	Æ 1
		pt I.B.		BB. F. & E.		Srprs 36				4

No.	Ships.	Masters.	Tons.	BUILD.		Owners.	Port belonging to.	Destined Voyage.	No. Years first assigned.	Classification	
				Where.	When.					Character for Hull & Store	
76	Navarino Sr	Lowther	94	Rye	1828	Lon & Gns Sh. Co.	G'r'nsey	Lon.	10	A 1	2
7	Bk	Murray	427	P. E. Isl	1828	Speck & C.	London	Lon. Queb'c	—	Æ 1	Æ 1
	f. & s. 35 I. B.			BB & P	lrp. 35	Sr 1 r 36 Sr	pr 37				35, 37
8	Bg	J. Paynter	59	Bid'frd	1828	Paynter &	St. Ives	St. I. Seville	10	A 1	34
9	Sr	Playford	107	Sndrld	1827	Marstors	Lynn	Lon.	8	A 1	Æ 3
80	Navigateur Sr	Oestman	100	Schlau	1835	Oestman	Mcklng	Liv. H'mbro	7	A 1	35
	I. B.				5 mo						35
1	Navigator Sw	C. Barker	228	Sndrld	1813	Bell & Co.	Nwcastl	Nwc. Londn	—	E 1	34
	ptd. 34, pt I. B.										
2		T. Wake	136				Sndrldnd				
3	Navus Sw	G. Shipley	221	Sndrld	1829	A. Dixon	Nwcastl	Nwc. Londn	7	A 1	Æ 34
4	Navy Bg	Shimme's	188	Whtby	1822	Gee & Co.	Hull	Hul. P'trsbg	—	Æ 1	Æ 35
	pt I. B.	Frankish		ND. 30, N	TSds	32 lrp. 36					35
5	Nautilus G	Aslop	157	Hnovr	1835	Capt. & Co	Blmth	Lon. Bremn	7	A 1	35
6	Bg	W. Bacon	138	Ipswh	1811	Alexand	Ipswich	Ips. Newcastle	—	Æ 1	8
			125	ND. & lrp. 36							8
7	Sr	Cattanick	123	Plymh	1825	Anderson	Aberdn	Abn. Lond'n	—	Æ 1	2
	pt s. & C. 33			Srprs 36							
8		Cockburn	135				Wthavn				
9		Crocombe	63				Ilfr'cmb				
90		Granth'm	103				Cowes				
1	Bg	Greyburn	135	Scrbro	1827	Tindall	Scarbro	Lon.	9	A 1	Æ 35
	C. 33										
2	Sw	J. Hewitt	156	Sndrld	1834	G. Prest	Wisb'ch	Sld. Wisbch	8	A 1	34
3		J. Hopper	204				Nwcastl				
4	Bk	A. Irving	342	Whtby	1812	P. Laing	London	Sld. Quebec	—	Æ 1	Æ 35
	SW F. s. & C. 33	Martin	388	O. & P.	lrp. 35	Sr 1 r 36 Sr	Sunderln	Sld. Barbads			35
5	Bk	M'D'rmid	400	Shi'lds	1833	Young & C	SSHelds	Lon. Quebec	8	A 1	35
	C. 33										
6		J. Motton	127				Exeter				
7	Bk	Redhead	306	Sndrld	1825	R'dhead &	Nwcastl	Liv. Qdessa	—	E 1	Æ 35
	pt F. pt s. & C. 35			len. 31 Sr	pr 35		London	Lon. Newcastl			35
8	Sk	R. Stevens	54	Hoyle	1834	Harvey &	Hoyle	St. I. Bristol	10	A 1	35
	I. B.										
9	Bk	J. Tate	399	Nwcastl	1808	M. Foster	London	Liv. S. Leon	—	E 1	Æ 34
	Supplement							Lon. Baltio			
	F. s. 31, C. 32			lr. & pt s. 31	pr 36, pt C. 32	NK1 & Srprs 36					
100		J. Wilson	122				F'vrshh				

405

No.	Ships.	Masters.	Tons.	BUILD.		Owners.	Port belonging to.	Destined Voyage.	Classification.	
				Where.	When.				No. Years first assigned.	Character for Hull & Stores.
101	Naylor	Bateman	149				Goole			
2	Neath Trader	Emerson	59				Bidefrd			
3	Nehemiah Sw	J. Hutton	275	NBrns	1832	N. Marks	St. And.	Liv. Halifax	4 A	1 Æ 1
4	Neilson	Thomps'n	50				Krkaldy			35
5	Neleus Bg	Johnson	207	Sndrld	1815	Hurst & C	London	Lon. Nfndld	—	Æ 1 Æ 1
6	Nelly	W. Barrie	51	ND & T	Sds 25	nw. 36		Lon. Petersbg		35 8
7	—	H. Best	72				Hull			
8	—	J. Burrell	160	Blythe	1819	Burrell &	London	Lon.	—	E 1 34
9	—	J. Gibson	141				Nwcastl			
10	—	Llewellyn	54	Abrdn	1790	W. Harris	Milford	Mil. Coaster	—	E 1 34
1	—	D. Roberts	80	Kincar	1811	D. Roberts	Mntr'se	Mtr. Coast'r	—	Æ 1 Æ 1
2	—	R. Wild	150	N T Sds	28, ND 30					2 3, 37
3	Nelson	Abrah'ms	74	N Brns	1828	Wild & Co	Wigtwn	Liv. Revel	—	E 1 3, 37
4	—	J. Brown	88	S & B.	P. plk		Grlstwn	Liverpl'		
5	—	J. Brown	246	London	1815	R. Skelton	London	Lon. S. Seas	—	Æ 1 34
6	—	Chrishop	136	n. T Sds	31		Sndrld			
7	—	W. Denson	64				Wells			
8	—	T. Forrest	245	Stektn	1799	T. Barker	S. Sh'lds	Nwc. Londn	—	E 1 35
9	—	Le Brevig	150	Jersey	1835	E. Esnouf	Jersey	Jer. Rio Jan.	7 A	1 35
10	—	J. Philips	57	pt F. B.	9 mo		Rchestr			
1	—	H. Price	247				London			
2	—	J. Waite	210	Mrypt	1801	Waite & C	Maryp't	Mpt. Queb'c	—	E 1 34
3	—	H. Weir	382	Chepst	1810	Daniel & S	Bristol	Brs. Barbds	—	Æ 1 Æ 1
4	—	Nrworthy	124	Srprs	35 & 36		London			35 14
125	—	J. Rodgers	384	Mrimc	1826	Casement	Belfast	Bel. N. Ors.	—	E 1 E 1
								Bel. Quebec		35 6

406

No.	Ships.	Masters.	Tons.	BUILD.		Owners	Port belonging to.	Destined Voyage.	Classification	
				Where.	When.				No. Years first assigned.	Charact for Hull&Sto
126	Nelson Wood Bg C. 34 s. 34	Robinson	310	M'ryprt O&P. N	1826 TSds 31	Ball & Co.	M'ryprt	Lon. St Jhns Lon. Quebec	—	Æ 1 35
7	Nepean Sr I. B.	RGarland	116	Bridpt lrp. 29 N	1800 D. 31 N	W. Swain	Bridp'rt 35	GnsCoaster	—	Æ 1 35
8	Nephews	J. Parker	81				Boston			
9	Neptune Bg	W. Bell	125	Bklrs'd	1815	Domalier	G'rnsy	Cff. London	—	Æ 1 34
130	—	R. Bragg	50				Bristol			
1	—	Broadhrst	644				London			
2	—	Bg J. Brown	227	Dysart	1817	Normnd&	Krkaldy	Nry. Queb'c	—	E 1 34
3	—	W. Bruce	282				Aberd'n			
4	—	Sw W. Burn I. B. Kilvington	189 162	Sndrld ptnd.	1804 & Srprs 36	Hudson &	Sndrld	Sld. London	—	Æ 1 11
5	—	Bg Darnton I. B.	211	Stcktn	1835	Laing	Stocktn	Lon Stocktn	7	A 1 35
6	—	W. Davis	188				Ptsm'th			
7	—	Downing	71				London			
8	—	W. Field	59				Boston			
9	—	T. Fisher	63				Sndrld			
140	—	J. Grace	79				Exeter			
1	—	Handlass	62				Sndrld			
2	—	Bk Hills C. 35	312	N Brns BB. P.	1825 O&F Srprs 35	Hill & Co.	London	Lon.	—	Æ 1 35
3	—	Bg RJackson	153	Whby ND. TSds	1785 & lrp 36	G. Barrick	Whitby	Wtb. Coastr	—	Æ 1 5
4	—	Jackson	136				Whitby			
5	—	Sp D.Jenkins I. B.	58	Abryst NK128	1810 ND. 33	Williams	Abstwh	Gr. Dublin	—	Æ 1 35
6	—	Meckison	70				Mt'rse			
7	—	W. Moxey	108				Chpst'w			
8	—	Sw A. Munro I. B. pt	284	Sndrld	1825	Atkinson	N. Shlds	Nwc, Londn	—	Æ 1 34
9	—	Sp W. Noy I. B.	71	Wdbge NW. & lr	1807 p. 35	Capt. & Co	London	Ips. London	—	Æ 1 35
150	—	G T. Pieters	110	Brusls	1819	Dansaert	Antwrp	Lon. Brssels	—	Æ 1 2



No.	Ships.	Masters.	Tons.	BUILD.		Owners.	Port belonging to.	Destined Voyage.	Classification.	
				Where.	When.				No. Years first assigned.	Character for Hull & Stor.
151	Neptune	H. Perry	102				Jersey			
2	—	R. Philip	79				Leith	LOST		
3	—	Richardsn	118				Whitby			
4	Sw C. 34pts. 35	J. Saul	174	Whtv'n	1820	Saul & Co	Liverp'l	Liv. Nevis	—	Æ 1 35
5	—	J. Smith	141				Wthavn			
6	Bg C. p129, t37 e. 29	Tembr'dg Parker	145	Yrmth Drp. 37	1829	Betts & Co Job & Co	Yarmth Liverpl	Fal. Ptrsbrg Liv. Nfundlnd	12	Æ 1 34 239
7	—	Sr D. Vittery	86	Brxhm lrp. 35	1819	Vittery's	Drtm'th	Drt. Wales	—	Æ 1 35
8	Sw d. 28 I. B.	J. Wallace	267	Whtby pt F. plk	1811	Jobling &	Seat'n S	Bly. London	—	E 35
9	—	J. Watson	60				Mntr'se			
160	Neptunus	Bg s. 34 J. Eckman	260	Xtns'd P.	1830	Hndelin &	Xtnsnd	Glr. Elsinor	4	Æ 2 35
1	—	G I. B. Findlandt	159	Rostck	1822	E. Meyer	Rostock	Lon. Rostck	—	Æ 1 4
2	—	G I. B. Krnstyvr	67	Peckla	1829		Amster.	Hul. Amster	7	A 1 35 10
3	—	Sr I. B. H. Voss	176	Rostck	1823	Schelberg	Rostock	Liv. Rostck	—	Æ 1 35
4	Nereid	Bg C. 34 Bonfellow	195	Yrmth	1824	J. Palmer	Yarmth	Cff. Constpl	—	Æ 1 35
5	—	B. Boyes	66				London			
6	—	Bg C. 33 H. Jay	159	Yrmth	1827	Jay & Co.	Yarmth	Lon. Leghrn	11	A 1 35
7	—	S PH. & s. 32 C. 36 Royal	253	Calcut T. Srprs	1823	Hud B Co.	London	Lon.	—	Æ 1 1
8	Nereus	W. Flett	203				Sndrlnd			
9	Nerio	W. Jarvis	89				Drtmth			
170	Nesbitt	Bk f.s. & C. 32 Simpson	245	Lon'dn Srprs 35	1800	Nockells	London	Lon. Jamaica	—	Æ 1 35
1	Ness	J. Keddie	74				Invrn'ss			8
2	Nestor	S pt s. & C. 34 R. Atkins	333	Whtby N. TSds of PP	1810	Smith & C	Gl'sgow	Cly. Grnada	—	Æ 1 34
3	—	Bk f. & s. 34 J. Clunies	387	Whtby trp. 34	1813	J. Pope	Plym'th	Crk. Quebec	—	Æ 1 35
4	—	Sw C. 34 Makinson T. Losh	207	Hr'gtn	1823	Moordaff	Wthavn	Liv. Trndad Liv.	—	Æ 1 34 4, 37
175	—	Sk Simpson	89	Livrp'l	1825	Carron Co	Grgmth	Lth. Liverpl	10	A 1 34 Æ 1

408

No.	Ships.	Masters.	Tons.	BUILD.		Owners.	Port belonging to.	Destined Voyage.	Classification.	
				Where.	When.				No. Years, first assigned.	Character for Hull & Store
176	Neva Sw	H.Bravey	230	Sndrld	1830	Tanner&c	Sndrld	Sld. London	7	A 1
7	— S	Simpson	331	Drp. <sup>36</sup> Hull	1824	Firbank	Hull	Hul. Ptrsb'g	—	Æ 1
8	Nevin Bg	D.Davies	98	ND.&lrp <sup>35</sup> Nevin	1827	Thomas&	B'maris	Bms.Londn	9	A 1
9	Neuka I.B.	Sanders'n	87 60	Srprs <sup>36</sup>			Cowes			7
180	NeuvaSanFer	Sorbella	364	Amer.		Viniegra	Cadiz	Liv. Cadiz	—	Æ 1
	-nando S s.&C.		32	O.&P.						35
1	New Ann	F Bartlett	80				Exeter			
2	—Astley	Longm're	112				Aberdn			
3	—Blessing	Flaherty	138				Sw'nsea			
4	— Sr	J Watkins	93	M'nrth	1815	Capt.&Co	P'helly	Gr. Newport	—	Æ 1
	I. B.									35
5	— Brunswick	M. Bruce	414	N.Brns	1832	J. Wilmot	StJohns	Liv. Savana	4	A 2
	Bk s. <sup>35</sup>			S. O. Hk & P.				Lon. Dantzic		35
6	—CityofCork	H Pollock	162	Cork	1830	Wheeler&	Cork	Crk. Malta	12	A 1
	Bg C.—									34
7	—Concord	J. Dove	190				Sndrld			
8	—Darlington	R. Tate	120	Whby	1812	StcktnS C	Stocktn	Lon. Stcktn	—	Æ 1
	Bg			ND.&lrp. <sup>33</sup>						34
9	—DiligentSk	J. Jones	40	Llnsfd	1830	Jones&C.	Abstwh	Abs. Coastr	10	A 1
										35
190	—Dove Sr	WBarrow	90	Brmth	1831	J. Betts	London	Lon Barmth	10	A 1
	I. B.									34
1	—	Chapman	63				Hull			
2	—Draper	B Barwise	148				Wthavn			
3	—Dumbarton	M Kinlay	72				PtGlsgo			
4	—Eagle Bk	Cuthbrtsn	296	N Brns	1825	Row & Co.	Plymt'h	Ply. N. Amr.	—	E 1
	s. M. 33, pti. B.			BB. S & F.						35
5	—Expedition	J. Jones	60				B'maris			
6	—Fair Trader	S. Revell	137	Yrmth	1824	CSteward	Yarmth	Yar. London	10	Æ 1
	Bg									34
7	—Frederick	J. Morris	128	Yrmth	1814	Brooks&c	London	Lon. St. Seb.	—	E 1
	Bg I. B.	Lamb		Srprs <sup>34</sup>	ND. & Srprs <sup>35</sup>	NTS	Sds.&lrp <sup>36</sup>	Lon.		35
8	—Friendship	Hutchngs	76	LHmp	1816	Burbey&	Ptsm'th	Pts. Sndld	—	Æ 1
	Sr I. B.	J. Lath		lrp. <sup>36</sup>						4.31
9	—GoodIntent	W. Barton	75				Boston			
200	—Grove Bk	Johnston	385	Jarrow	1833	T. Brown	London	Lon.	9	A 1
	F. & C. 36									1

409

No.	Ships.	Masters.	Tons.	BUILD.		Owners.	Port belonging to.	Destined Voyage.	Classification.		
				Where.	When.				No. Years, first assigned.	Character for Hull&Stores.	
201	New Harriet Sw	J. Dixon D'Urquhart	131	Yrmth	1824	T. Thain	Dundee	Dun. Ply. Coaster	—	Æ 1 35	Æ 1 11
2	Holland Bg s. V M. 36 C. 35	G. Trail	167	Nwcastl	1827	G. Trail	London	Lon. Leghrn	10	A 1 3	
3	Hope	R. Jones	57				B'maris				
4	Hopewell Sr	M. Curson D. Archer	81	Wells	1834	Curson &	Wells	Hul. Hmbro Hul. Rotterdam	9	A 1 35	A 1 9
5	House Sr I.B.	P. Todd P. Judd	77 60	Fowey	1825	Mitchell	Fowey	Sou. Falmth	—	Æ 1 9	
6	Isabella	Dalnah'm	118				Yarm'th				
7	Jane	J. Pearson	79				Lancstr				
8	—	Pomeroy	87				Plym'th				
9	John	T. Jones	87				Liverp'l				
210	Leven Sk	R. David R. Davies	63	PtGls	1835	Macrae &	PGlsgw	Bel. Scotlnd	5	A 1 7	
1	Liberty Sr I.B.	J. Barkley W. Poag	71 60	Ulvrtn	1810	J. Feeney	Belfast	Bel Coaster	—	Æ 1 8	
2	Manly Bg C. 33	T. Barnes	119	Yrmth	1823	Capt. & Co	London	Cff. Syra Lon. P'etersbg	—	Æ 1 35	Æ 1 LOST
3	Margaretta Sw I.B.	D. Davies	48	Llnstfd	1835	M. Davies	Abryst.	Abs Coastr	9	A 1 1	
4	Mary Sr LOST I.B.	D. Daly J. Savage	49	Bltimr Cleavg.	1810	R. Evans Morgan & C	Baltimr Newry	Crk. Livrp'l Nry. Coaster Liv.	—	Æ 1 35	Æ 1 10 12
5	Minerva	Gaitskill	124				Whtavn				
6	Parliament	J. Brabyn	61				Lanelly				
7	Phoenix S s & C. 33	JC Barton	362	Hull nw. & T	1813	Thomson	London	Lon. Jamai.	—	Æ 1 4	
8	Prosperous	GLarnder	83				London				
9	—	Matthews	88				Ipswich				
220	Recovery	J. Scriver	80				W'yrmth				
1	St. George	J. Owen	78				Liverp'l				
2	St Winifred	J. Bowden	80				Liverp'l				
3	Speedwell	J. Carter	65				Ptsmt'h				
4	—	Harrison	60				Whitby				
225	Superior	J. Darwin	51				Boston				

# N

No.	Ships.	Masters.	Tons.	BUILD.		Owners.	Port belonging to.	Destined Voyage.	Classification	
				Where.	When.				No. Years first assigned.	Character for Hull & Stow.
226	New Thomas Bk. C. & P. 33	J Corneby Sutherland	144	Mvgsy ND. 33 N	1820	Broad & C D. & Srprs 35	London	Lon. V. Cruz Lon. Pernambuco	—	Æ 1 35
OST 7	— Three Sis- ters Sp I. B.	J. Travers	57	Bltimr O & RP	1828	R Travers	Cork	Crk. Bristol	—	E 1 1
8	— Times Sr s. Y.M. 34	J. Pratt	113	Brdprt	1824	Faith & Co	London	Lon.	12 A 1	Æ 34
9	— Volunteer Bk. F. & C. 30	T. Stewart	244	Rdbge lrp. 30	1818	Baillie & C	Bristol	Brs. Dmrara	—	Æ 1 34
230	— Union Sk I. B.	E Seaborn	54	Cowes ND T Sds & trp.	1800	M. Brooks 30, len 31	Clch'str	Lon. Yrm'th	—	Æ 1 35
1	— York Packet Bk. F. & C. 32	J Gregory	270	Bristol	1823	J. Gregory	London	Lon. N. S. W	—	Æ 1 34
2	Newark	J. P. Scott	96				Hull			
3	Newbury	A Downie	86				Aberd'n			
4	Newby	J. Rogers	200				Sndrlnd			
5	Newcastle	W Darling	51				Goole			
6	— Bg	M. Duke	232	Shields O. & F.	1823	J. Fram	Nwcastl	Lon Ptrsbrg	—	Æ 1 34
7	—	T. Leed	94				Glasg'w			
8	—	P'ningtn	238				Nwcastl			
9	— Stm C. 37 E. 34	J. Sewell	231	Livrp'l M. C. O. & P.	1834	Crsl & Liv Co	Carlisle	Liv. Carlisle	7 A 1	A 35
240	— Bg I. B.	S. Smith	124	Ipsw'h ND. & Sr prs	1802	Capt. & Co O. & P. Sp	Ipswich	Ips. Nwc. Harwich	—	E 1 35
1	—	Stolroe	226				Nwcastl			
2	— Packet	G. Gibson	253				Nwcastl			
3	— Sp	G. Hogg	65	Brwick	1831	Chartrs &	B'rwick	Bwk. Nwcastl	10 A 1	34
4	— Trader Bg I. B.	G. Lodge	110	Yrm'th trp. 30	1812	Lodge & C	Nwcastl	Nwc. Lynn	—	Æ 1 35
5	— & Berwick Trader	W Pringle	56				Anstrth			
6	—	D Watson	64				Dundee			
7	bandoned Newham Bg C. 34	M Robson	276	Sndrlnd 3mo	1834	R. Flynn	Nwcastl London	Lon.	9 A 1	7 6
8	Newland Bk	W. Tonge	266	Hull Srprs 37	1817	R. Jenkins	Hull	Hul.	—	E 1 2 3/4
9	Newport Tra- der Sk pt I. B.	W. Jeffery W. Dyer	64 52	I. Wgt	1816	Broadh'd	Cowes Shorehm	Shm. London	—	Æ 1 10
250	Newton Bg	P. Cafeiro	199	Naples	1833	P. Cafeiro	Naples	Liv. Lisbon	7 A 1	34

411

No.	Ships.	Masters.	Tons.	BUILD.		Owners.	Port belonging to.	Destined Voyage.	Classification.		
				Where.	When.				No. Yens first assigned.	Character for Hull & Stores.	
251	Newton Sw pt I. B.	Cowdray	257	Sndrld	1825	J. Newton	Sndrld	Sld. N. York	—	Æ 1	Æ 1
2	—	J. Hines	97				Lynn			3	2, 3.
3	—	B. King	63				Bidefrd				
4	—	Bk A. Ritchie	181	Yrmth	1828	Gordon	London	Lon. Ptrsbg	10	A 1	34
5	Niagara Bg C. 32	J. Rigby	278	Mntral	1824	Parlane	Liverp'l	Liv. Bahia	—	Æ 1	35
6	Nicholas Sw I. B.	J. Helsey	212	Abrdn	1815	Hutchnsm	Nwcastl	Shl. London	—	E 1	11
7	Nicholson Sw pt I. B.	J. Kelso S. Buck	225	Sndrld	1824	Nicholson J. Moon	Sndrld	Sld. Arkngrl Sld. London	—	Æ 1	Æ 1 35 11
8	—	J. Gibson	165				Wthavn				
9	Nicolaus Bg I. B.	H. Parron	196	Gfsw'd	1826	Wiergang	Grfswld	Gns. Grsfwd	—	Æ 1	34
260	Niger Bg C. 33	N Kenney	208	N Brns	1829	Leavetts	St Johns	Lon. N. Scot Glr.	—	Æ 2	Æ 2 35 9
1	—	Sw H. Moon	293	Sndrld	1835	H. Moon	Sndrld	Sld. London	8	A 1	35
2	Nightingale	Cr'k-hank	263				Liverp'l				
3	—	P. Quance	66				Brnstp'l				
4	Nile	Baxfield	103				Yarm'th				
5	—	Bg Ferguson	140	Wrktn	1805	Ray & Co	Wthavn	Hgt. Coaster	—	Æ 1	11
6	—	Bg H. Harris	115	Yrmth	1813	Williams	Lynn	Lyn. Coastr	—	Æ 1	34
7	—	Hindmrsh	562				London				
8	—	J. Mills	157				London				
9	—	J. Parry	160				Liverp'l				
270	—	J. Scott	112				Sndrld				
1	—	J. Thomas	71				B'maris				
2	Nimble	Anderson	138				Dundee				
3	—	Sr Coldbeck	98	Whtvn	1819	Hammdnd	Wthavn	Whn.	—	Æ 1	34
4	—	J. Dalton	52				Plym'th				
275	—	J. Green	96				Yarm'th				

N

No.	Ships.	Masters.	Tons.	BUILD.		Owners.	Port belonging to.	Destined Voyage.	Classification	
				Where.	When.				No. Years first assigned	Character for Hull & Store
276	Nimble	G. Milne	124				Aberd'n			
7	— Sw	H. Potts	154	Nwcastl	1793	Cuthbert	Nwcastl	Nwc.Coastr	—	E 1
8	— I.B. Sr	J. Stride	105	Isl.W't	1819	J. Knight	Sthmt'n	Cws. Truro	—	E 1
9	Nimrod S	R. Atkins	469	Ipswch	1812	Taylor&C	Liverp'l	Liv.N.York	—	E 1
280	— C.34 Sw	R.Barrett	181	Qubec	1822	J. Carr	Liverp'l	Nwc.France	—	E 1
1	— pt d.37 pt I.B.	R.Thrift	181	Srprs37			Newcastl			1,37
	1 — N.Currie	N.Currie	96				Gl'sgow			
2	— Sk	J. Phillips	173	Bridg't	1817	Lon.S.Co	Aberdn	Abn. Londn	—	E 1
3	— Sr	J.Marsh	144	Srprs36		A.&W Phillips				35
	3 — Roberts'n	Roberts'n	174				PtGlsgo			
4	—	Robinson	217					Sndrlnd		
5	— Sp	ASouther	74	Petrhd	1821	J. Ogilvy	Aberdn	Abn. London	—	E 1
6	Nina I.B.	Hutchinson	63	ND.&TSDs	34					9
	6 Nina E Westby	E Westby	142				London			
7	Ninos Sr	Laucirica	139	Bgwtr	1835	P.S.Bull	Liverp'l	Liv.Barcelo	9	A 1
8	Ninus C.35over I.B. Bg	C. Noble	176	Scrbro'	1820	W.Fowler	Scarbro	Lon.Quebec	—	E 1
9	— Sr	TMReed	90	Drtmh	1821	Reed&Co	Brixh'm	Dub.	—	E 1
290	— C.32 Bg	Thomson	118	Xt'nsd	1834	Knutsen	Xtiansd	Lon. X'tnsd	5	A 1
1	Nithsdale I.B. Bk	Grayson	414	StJhns	1826	J. Archer	Liverp'l	Liv.RioJan	—	E 1
2	Nixon pts.&C.34 Sw	C.Smith	244	Sndrlld	1814	E. Bell	Nwcastl	Nwc.Londn	—	E 1
3	Noah pt d.34 Bg	Kirkaldy	143	Mntros	1807	M'Cavin	Dundee	Dun.Nwcastl	—	E 1
4	Nocten I.B. Morphew	Morphew	194					Falm'th		
5	Nonpariel Sr	W. Allen	153	Hstngs	1831	R. Wilson	London	Lon.	10	A 1
6	— C.31 Bg	Williams	144	StJhns	1833	J.M'Kee	StJohns	Lon.	4	A 1
7	Nonsuch	Rowland	54				London			35
8	—	Wikend'n	61				Rchestr			
9	Noormuhul	R. Rabor	197				London			
300	Nora Creina Stm	J. Hern	202	Livrp'l	1825	Wtf.St.N. Co.	Watfrfd	Lon. Cork	—	E 1

412

No.	Ships.	Masters.	Tons.	BUILD.		Owners.	Port belonging to.	Destined Voyage.	Classification.	
				Where.	When.				No. Years first assigned	Character for Hull & Stores
301	NoraCreinaSr C.34	S. Howes	163	Yrmth	1834	Howes&C	Yarmth	Yar.Medit.	12	A 1 35
2	Nord Stern S	Sartorius	519	Konin.	1826	Eggerl&C	Dantzic	Liv.Dantzic	—	E 34
3	Norfolk Bk C.30	Bayfield	314	Lynn	1835	Usborne&	London	Lon.	12	A 1 5
4	—		349			1836	4 mo	Clay		
5	—		78					Sthwold		
6	— Bk d.—I.B.	Downie	335	Yrmth	1785	Downie	Nwcastl	Nwc.Londn	—	E 1 34
7	— Bk f.d.&C.35	Gatenby	537	LHmp	1814	T. Ward	London	Lon.Syd'n'y	—	Æ 1 35
8	—	Harrison	309	pt F.plk	nw.pt	NTSds&Srp	Berwick			Æ 1 10
9	—	H. Hentz	123				Shorhm			
310	NorhamCastl' Sw C.37	H. Brown	258	Howdn	1833	J. Forster	Berwick	Bwk.Baltic	10	A 1 2,37
1	Norna Bg pts.&C.34	H. Dott	309	P.E.Isl	1826	Hend'rs'n	Liverp'l	Ljy. Quebec Liv.Archangl	—	E 1 35
2	— Sr	Roberts'n	104	Leith	1824	Hay & Co	Lerwick	Lth.Shetlnd	10	Æ 1 34
3	Norris Castle Sk I.B.	J. Hull	53	Cowes	1807	Walsh&c	Wxford	Wex.Livp'l	—	Æ 1 34
4	North Ash Sr I.B.	Hornab'k	116	Brxhm	1810	Jarmond	Brixhm	Ply.Coaster	—	Æ 1 35
5	— Briton S C.33	T Fyall	402	Chepst	1823	Young&C	Leith	Lth.N.S.W.	—	Æ 1 35
6	—	G. Leslie	60	ND.&TS	ds27N	w 30trp.33	Str'n'wy			
7	—	T. Suter	55				Aberdn			
8	— Bk C.36	Sutherlnd	200	Lerwk	1836	Capt&Co	Lerwick	Brs.	7	A 1 10
9	— End of Hais bro' Sand	J. Ablet	152		5mo		London			
320	— Pole Bk ptd.—I.B.	J. Lye	312	Shields	1819	Woods	Leith	Lth.D Str'ts	—	Æ 1 3
1	— Star	Chamley	94	lrp. 32			Liver'pl			
2	—	Samways	100				Poole			
3	Northam Sr	Charrozin	116	Nrthm	1826	Capt.&Co	London	Lon.Hrlngn	10	A 1 35
4	Northern Yacht	J. Leitch	99	ND.33			Gl'sgow			
325	Northfleet	J.Freeman	58				London			

N

No.	Ships.	Masters.	Tons.	BUILD.		Owners.	Port belonging to	Destined Voyage.	Classification	
				Where.	When.				No. Years first assigned.	Character for Hull & Store
326	Northumberland Sw I. B.	Chrishop Burdess	252	Sndrld Srprs35	1830 Drp.36	G Hudson	Sndrldnd	Sld. London	7 A 1	A 1
7	— Bk C.35	FORmond	361	N Brns O. S. B.	1827 Hk. & P.	Smith & S. ND. W. TS	Liverp'l ds&lrp.35	Liv. N. Orleans Liv. Sydney	—	Æ 1 Æ 1
8	—	Renolds'n	232				Nwcastl			1 7
9	—	Thirlwell	317				Nwcastl			
330	Northumbria Sw I. B.	J. Mills	236	Blythe lrp.32	1815	Shepherd	Blythe	Bly. London	—	E 1 35
1	Northumbrian Sw	Mathias	202	Pictou BBSH & P.	1835 10 mo	L. Evans	B'maris	Liv. Pictou	4 A 1	4
2	Norval Sr I. B.	G Ainsley	100	Sndrld	1835 12mo	Chpchase	Sndrldnd	Sld. Coaster	6 A 1	1
3	—	Carmichel	198				Gr'nock			
See Supplement s. Y.M. C. & p. s. 37	Bk C.33	R. Coltish Hunton	294	St Jhns BB, Hk & P.	1824 pts TSds33	H. Reed	L'ncstn Hunton	Lon L'ncstn Srprs35&37	—	Æ 1 34 1, 35
LOST 5	— S	Harkness	631	N. Scot OSBB & P.	1835 11 mo	A. Yates	St. Jhns	Liv.	4 A 2	3
6	— Bg s.32 pt. I. B.	J. Watson Graham	188	Abrdn Srprs37	1818	W. Swan	Liverp'l Newcastle	Shl. London	—	E 5, 37
7	Norwich Merchant	Bezance	91				Yarmth			
8	— Trader	G. Yallop	81				Yarmth			
9	Notion Bg C.36 over pt. I. B.	P. Willis	122	Labdr S. J. O. & E.	1834 10 mo	Hunts	Liverp'l	Lon Copngn	5 A 1	4
340	Nottingham Bg	J. Court	106	Stkwth	1814	Wallace	Wymth	Wey. London	—	E 1 34
1	—	Hendersn	228				Dublin			
2	— Bg I. B.	J. Shaw Courtman	90	Trent len. & lrp.37	1827	J. Barber	Hull Yarmth	Yar. Dublin	—	Æ 1 5, 37
3	— f. & c. 36	J. Towne Lethbridge	403	Chestn ND. W. TSds & lrp.36	1819	I. O. Bold	Liverp'l	Liv. Africa	—	Æ 1 10
4	Novar	A. Baxter	105				Invr'n'ss			
5	Nuestra Senora de los Dolores	Montralaes Lr I. B.	71	Mndca	1829	de Avatua	Bilboa	Liv. Cadiz	—	Æ 1 Æ 1 42, 37
6	Nuevo Santa Anna Bg C.33 over I. B.	B. Gorodo	144	Bilboa	1832 12 mo	Echevara	Bilboa	Lon.	7 A 1	35
7	Numa Bk f. & s. 32, C. 35	J. Baker Gee	323	Sndrld nw.27	1811	J. Somes	London	Lon. Brazils Lon. Ceylon	—	Æ 1 Æ 1 35 10
8	—	W. Gray	372				Sndrldnd			
9	Nymph Sk	Earwakar	51	Farhm	1834 9 mo	James, jr.	Prtsmth	Pts. Watr'd	10 A 1	3
350	— Sr C.34	Edwards R. Newby	123	Leith	1826	J. Paynter	London	Lon. Malta Lon. Nassau	—	Æ 1 Æ 1 35 11

418



No.	Ships.	Masters.	Tons.	BUILD.		Owners.	Port belonging to.	Destined Voyage.	Classification.	
				Where.	When.				No. Years first assigned.	Character for Hull & Stores.
351	Nymph	Gowland	104				Nwcastl			
2	—	A. Gray	61				Dunbar			
3	Bg Harboro'		228	Spnish		Harboro'	London	Pts.	—	Æ 1
4	F.&C.32 Sr S.Jeffers'n	G.Carr	72	ND.34 Londn	1818	Hobbs&C Laurie&C	London	Lon. Lon.Africa	—	Æ 1
5	C.35 Bg J. Lang		160	Drp.35 Whitby	1830	Bartlett &	Exeter	Lon.	9	A 1
6	C.36 Bg G. Lemon		161	Hull	1826	Withrden	Sndwch	Nwc.Frnce Lon.	—	Æ 1
7	C.31 J. Perry		82				London		2	Æ 1
8	J. Smith		62				Hull			
9	J. Tubb		105				Poole			
360	Sr Williams		87	Cardiff	1832	Williams	Abstwh	Gr. Newry	12	A 1
1	Nyverheid Sw P.Lievens	C.—	190	Amer. w.d.		Boquert	Bruges	Liv. Ostend	—	E 1

\*.\* Additional Ships are inserted in the Supplement at the end of the Register.

416



No.	Ships.	Masters.	Tons.	BUILD.		Owners.	Port belonging to.	Destined Voyage.	Classification.		
				Where.	When.				No. Years first assigned.	Character	
										Hull & Stores.	
1	O'Connell Bg I.B.	J. Warren	131	Plenta BB. & Hk.	1832	Sweetm'n	N'fland	Wtf.St.Jhns	4	A 1	Æ 1
2	Oak	Atkinson	181				Sndrldnd				35
3	— Sr I.B.	Jackson	70	Boston	1824	Will'mson	Boston	Lon. Boston	10	Æ 1	34
4	— Bg	G. Lee	159	LHmp lrp.27,pt nw 32	1808	Hancock	Poole	Poo. Collier	—	E 1	34
5	— Bg	G Mitchel A. Sim	121 108	Abrdn ND. & T Sds30	1815	Smith & C	Aberdn	Abn. Coastr	—	Æ 1	Æ 1 34 11
6	— Sr	J. Ritchie	116	Abrdn	1829	J. Thain	Dundee	Dun. Riga	7	A 1	Æ 1 34
7	—	G. Sefton	52				Goole				
8	— Sr I.B.	R. Simms	83	Grngm len.27, lrp.31	1824	Capt. & Co Sprs 34	Lynn	Lon. Lynn	—	Æ 1	35
9	— Sr I.B.	T. Smith	80	Whiby sw. & T	1801	J. Merflet Sds26 ptNB.30,pt	Scarbro ND.34 Dr	Ser. p.35	—	Æ 1	LOST 35
10	—	W. Taylor	73				Whiby				
1	—	Williams	204				Arund'l				
2	Oakhampton	J. Golder	112				Dover				
3	Oakwell	G. Jones	103				Ilfr'cmb				
4	Ober Presi- dentSackBg I.B.	Schauer	220	Swnm	1828	E. Krause	Swnmd	Lon. Stettin Lon. Dantzie	7	Æ 2	Æ 2 35 3,37
5	Oberon Bg F. & C.34	Grindall	150	Whiby	1827	Br & lbnk	Liverp'l Whthaven Plym'th	Liv. Lima	—	Æ 1	6
6	Ocean	T Arundel	120								
7	—	T. Barrow	435				London				
8	— Bk F. & S.30	Bl'ckburn Harrison	393	Prize ptnw. & Sprs35		Blek burn	London	Lon. Qubec	—	I. 1	See Supplement
9	— Sr I.B.	Campion	80	Whiby	1835	T Trattles	Whiby	Wtb. Coastr	6	A 1	35
20	— Bg	Chalcmb E. Fishley	146	Bnstpl	1816	Chlcmb & Capt & Co	Ilfr'cmb	Cff. Wat'rfrd Ch. Liverpl	—	Æ 1	Æ 1 34
1	—	T Dawson	61				Dunbar				
2	— Bg	J. Dodds	230	Sndrld	1832	J. Dodds	Nwcastl	Lon Ark'ngl	7	A 1	34
3	—	Edwards	112				Brdgwtr				
4	— Bg C.37 C.39	J. Fell	285	Yrmth	1832	J. Fell	London	Lon. Trndad	10	A 1	Æ 1 11 35 3,37
25	— Sw I.B.	W Forrest	239	Sndrld pt RP. p	1825	W Forrest	SSHil'ds	Nwc. Londn	—	Æ 1	35

414

O

No.	Ships.	Masters.	Tons.	BUILD.		Owners.	Port belonging to.	Destined Voyage.	Classification	
				Where.	When.				No. Years first assigned.	Character for Hull & Sto.
26	Ocean	Goldoack	95				Wymth			
7	—	Hamilton	115				Irvine			
8	—	Bg J Harding	111	Apld'r	1817	Capt. & Co	Ilfr'cmb	Gl'r. Cork	—	Æ 1
9	—	Bk J. Hearn I. Billard	367	Quebe lrp.35	1826 Drp.37	A Carigan	Watrfrd	Wtf. Quebec Dnb. Quebec	—	Æ 1
30	—	J. Heslop	181				Scarbro			35
1	—	Sk Johnson	161	Brdprt	1813	L. O. S. Co.	Leith	Lth. London	—	Æ 1
2	—	J. Kirk	70				Alloa			34
3	—	Lightfoot	228				London			
4	—	A. M'Fie	133				Belfast			
5	—	Bg I. B. D Nichols	121	Nwprt	1832	Capt. & Co	Nwport	Lon. Dublin	10 A	1
6	—	Bg Rattray	244	Dndee	1812	J. Key	Dundee	Lth. Ptrsbrg Dun. Ptrsbrg	—	Æ 1
7	—	Bk Roberts'n	271	Wh'tby	1797	Bews & Co	London	Lon Quebec	—	E 1
8	—	Sw Robinson	156	Mntros	1817	Tindall &	Whitby	Wtb. Nwctl	—	Æ 1
9	—	Sw T. Siddle	268	Sndrld	1824	Wylam &	Nwcastl	Nwc. Amer.	—	Æ 1
40	—	Bg I. B. T. Riddle	139	Yrmth	1830	C. Stewart	Yarmth	Fal. Lon	10 A	1
1	—	C. 34 Sr Nutting	81	Pdstw	1831	Tredwin	Padst'w	Pad. Liverpl	10 A	1
2	—	I. B. Sk L Thomas	66	Abryst	1835	Thomas &	Abstw'h	Abs Coaster	10 A	1
3	—	I. B. Bg Thomps'n	161	Mrypt	1810	Blake & C	Wthavn	Mpt. A. A. A.	—	E 1
4	—	pts. 35 I. B. R. Wabon	79	Mkls	Srprs 30		Maryprt Wells			4
5	—	I. B. Sr Woodg'te	100	Brxhm	1821	Jarmond	Brxham	Ply. Coaster	—	Æ 1
6	—	Queen Bk J. Wood	268	Wh'tby	1831	Jameson &	Whitby	Liv. Rio Jan	10 A	1
7	—	C. 36 Bk Bayfield	245	Yrmth	1835	J. Clack	Yarmth	Yar. Liverpl	12 A	1
8	—	C. 35 Bg W. Sewell	81	Yrmth	1817	W. Sewell	Yarmth	Yar. Nwctl	—	Æ 1
9	—	G. Smith	117				Wthavn			34
50	—	Odessa Bg Whitwell	207	Sndrld	1818	Whitwell	London	Lon.	—	Æ 1
		F. S. & C. 33		pt N T Sd	s & Srprs 32					35

410

No.	Ships.	Masters.	Tons.	BUILD.		Owners.	Port belonging to.	Destined Voyage.	Classification.		
				Where.	When.				No. Years first assigned	Character for Hull & Stores.	
1	Odin Bg C.33,pt s.35	J. Mackie W. Green	181	Ncastl	1829	Davison	Dundee Nwcastl	Nwc.Naples Liv.Newfld	8 A 1 35	A 1 4,37	
2	Economy	G. Frock	227				Sndrlnd				
3		Hndyside	139				Nwcastl				
4		Hodson	195				Sndrlnd				
5		Isemong'r	167	LHmp lrp.33	1816	Isemong'r	Arundel	Pts.Sundrld	—	Æ 1 5	
6		P Lesanto	369	Sndrlnd	1791	J. Dale	N.Shlds	Shl.	—	E 1 2	
7		G. Sutton	90				Sthmt'n				
8	Offerton	Donnison	177				Sndrlnd				
9	Offley S F. & s.31, C.35	Lazenby	370	Londn O.&F.	1831	Curling &	London	Lon.S.Seas	6 A 1 35		
60	Old England	W. Miller	64				Liverp'l				
1	—Maid Sw F. & s.pt—I B.	Donalds'n W. Dunn ptd. & ps.30	294 378	Nwcastl O.&E.	1816	Thomps'n sw. & Srprs	S.Shlds 31 len.35	Nwc.Londn Pts. S. Amerca	—	E 1 34	Æ 1 5,37
2	—Tom	J. Balleine	109				Jersey				
3	Olga Bk	Graydon	318	Sndrlnd	1834	T. Hunter	Sndrlnd	Sld.Mrmchi	8 A 1 34		
4	Oline Cecilie Sr	T. Bay	167	Assens	1827	Brunn & C	Assens	Liv. Assens	—	Æ 1 35	
5	Oliva S I. B.	R. Fussey	312	Dantz P. TSds	1782	Ethringtn Srprs36	Dantzic	Lon. Dantz.	—	Æ 1 35	Æ 1 9
6	Olive Sr	W Bennet	120	Berwk ND. & T	1814	D. Myles	Dundee	Dun.Lndon Dun.	—	Æ 1 1	Æ 1 5,37
7		Sw Bl'ckshaw	193	Sndrlnd	1830	Olive & Co	Sndrlnd	Sld.	7 A 1 34		
8		Sr D. James	100	Chpsto	1825	Capt & Co	Crdigan	Glr.Ballina	10 Æ 1 35		
9		J. Loyne	89				Milford				
70		J. Wilson	55				Boness				
1	—Branch	Dorwood	61				Jersey				
2		T. Felle	125				Jersey				
3		J. Frink	57				Drtmth				
4		Sk Gordon	58	Nrthm ND TSds	1806	Delany & lrp. 34 Drp.35	Dublin	Dub.Medit.	—	Æ 1 35	
75		I. B. J. James	88				Cork				

419

No.	Ships.	Masters.	Tons.	BUILD.		Owners.	Port belonging to.	Destined Voyage.	Classification	
				Where.	When.				No. Years first assigned	Charter for Hull & St
76	Olive Branch	W. Leader	56				Drtmth			
7	— Bg	J. Masson	205	Drham	1831	J. Z. Dyer	London	Gns. Collier	7	A 1
8	— I.B. Sr	J. Peters	86	Brxhm ND. & lrp.	1814 32 Sr	Peters & C prs 35	Falm'th	Fal. Spain	—	Æ 1 35
9	—	Scntlbury	68				Plymt'h			
80	— Bg	DShirling	217	Cowes	1818	Phillips	London	Lon. C.G.H.	—	Æ 1 35
1	— F. & C. 33	J. Veal	93	NTSds &	Srprs 33		Poole			
2	Oliver Blanchard	Marquard	257				Jersey			
3	Olivia	Molyn'ux	77				Liverp'l			
4	— Sr	W. Roome	148	Ipswch	1834	H. Ross	Cp'Twn	Lon.	10	A 1 34
5	— C. 34 Sr	J. Wilson	97	Spey	1826	A. Grey	Banff	Sld. Baltic	—	Æ 1 35
6	Olympus Bk	R. Cowie	316	Nwctl Drp. 36	1834	A. Ridley	London	Lon. Ceylon Lon. Calcutta	10	A 1 34
7	Omnibus Sr	R. Warner	72	Yrmth	1834	J. Williams	Sw'nsea	Lon Swans. Lon.	9	A 1 35
8	Omond	J. Leng	248				Nwcastl			
9	Ondervinding G	L. Cornelis	102	Ostend trp. 26		Capt.	Ostend	Lon. Ostend	—	Æ 1 1
90	Onterneming G	D. Kuipers	74	Wrkm	1835	Capt.	Harlg'n	Lon. Amster	7	A 1 35
1	One & All Sk	R. James	45	Pdstw	1826	Shippng &	P'nznce	Pnz. Bristol	10	A 1 34
2	Onondaga S	J. Morgan	568	Qubec	1829	Pope & Co	Watfrd	Wtf. Quebec	7	A 1 35
3	Ontario S	Bradish	467	NYork LO. C. &	1830	Sebor & C. PP.	N. York	Lon. NYork	10	A 1 34
4	—	J. Connell	293				Derry			
5	— Sp	D. Jones	53	Llndvy	1831	Phillips	Abstwh	Sli. Livrpool	10	A 1 34
6	Onyx Bk	J. Allen	389	Stcktn len. & lrp	1823	J. M. Laren Robinson	Gr'gmh	Dub. Christn Liv. Charlston	—	Æ 1 34, 35
7	— pt s. & C. 34 Bg	J. Hogg Chamber	278	Shi'lds	1832	R. Bell	Nwcastl	Lon. Demra SShields SM London	9	A 1 34
8	Ophelia Sw	J. Foreman	158	Dndee	1831	Reay & Co.	Dundee	Dun.	7	A 1 34
9	— White Sw	Davey	259	Sndrld	1834	A. White	Sndrld	Sld. SeLeon	7	A 1 2
100	— & Anne Sw	G. Ridley	277	Sndrld	1834	A. White	Sndrld	Sld. London	9	A 1 35

No.	Ships.	Masters.	Tons.	BUILD.		Owners.	Port belonging to.	Destined Voyage.	Classification			
				Where.	When.				No. Years first assigned.	Character for Hull & Stores.		
101	Oporto Sr	T. Martin	173	Livrp'l	1824	T. Martin	Liverp'l	Liv. Oporto	10	Æ 1	34	
2	— Sr	J. Stewart	130	Arbrth	1833	J Mitchell	Gl'sgow	Cly. Oporto	7	A 1	35	
3	Packet Sw	J. Gilpin	120	Yrmth	1809	W & T Fox	Tgnmth	Tgn. Nwcastl	—	Æ 1	E 1	
4	— Sw	J. Miles	151	pt N. TS	ds & Sr	prs 36	Drp. 36	Hul Newcasl	—	Æ 1	2 11	
5	Orange Br'nch	S. Adams	59					Drtm'th				
6	Oratava Sr	T. Gull	91	Nrthm	1826	Capt.	London	Lon.	10	A 1	Æ 1	
7	Orator Bk	Terry	321	Sndrld	1835	J. Allan	Sndrld	Lon.	11	A 1	3	
8	Orb Sp	P. Ellery	55	Pdst'w	1829	A. Rogers	Padst'w	Pad. Nwprt	7	A 1	Æ 1	
9	— Sw	J. Tervit	141	Dndee	1833	J. Thain	Dundee	Dun Ptrsb'g	8	A 1	A 1	
110	Orbit	J. Leth	162	Drp. 37				Lon. Teneriffe	8	A 1	35 1,37	
1	Orcadian Sp	AM Leod	42	Strmns	1824	Morrison	Leith	Lth. Strnwy	—	Æ 1	34	
2	Ord Bg	Sanders'n	242	Shi'lds	1826	Forsyth &	S. Shi'lds	Sld. London	—	Æ 1	3	
3	Orelia Bk	Rowland	382	P. E. Isl	1825	Rowland	Plym'th	Ply. N Amer	—	E 1	4	
4	Orestes S	Shetler	529	Bristol	1835	Hilhouse	Bristol	Brs. China	10	A 1	12 2	
5	— Bk	Walker	340	Hull	1812	Crow & Co	London	Lon S Leone	—	Æ 1	Æ 1	
6	Orford	J. Davies	129	F. & d. 36	Barker	s. T. Sds	28, pt nw. 30	lrp. 36	Pts. Sld. Quedo Lon.	—	Æ 1	35
7	Oriana Sw	Hubback	109	Ncastl	1788	Cookson &	Nwcastl	Shl. Ncastl	—	Æ 1	11	
8	Orielton Sr	Williams	115	Milfd	1835	W Morgan	Milford	Lon. Ireland	9	A 1	5,37	
9	Orient	S. Angas	164					Sndrld				
120	— S	Ek'nhead	474	N Brns	1834	Langtry &	Belfast	Bel. N. Orls	5	A 1	35	
1	— Bg	Jameson	106	Abrdn	1821	Phillips	Aberd'n	Abn. Londn	—	Æ 1	5,37	
2	— Sw	J. Smith	93	F. N. T. Sds	1817	Nicholson	N Sh'lds	Shl. Holland	—	Æ 1	2	
3	— S	T. White	596	Calcut	1814	White	London	Lon. Calctta	—	Æ 1	Æ 1	
4	Oriental	G. Fidler	507	T. w. d.	pt 29, pt 33			Liverp'l			34 5,37	
125	Origin Sp	T. White	72	Fndee	1826	Nichol &	Dundee	Nwc, Dudee	—	Æ 1	1,37	
	— L.B.	J. Gorrie	68	Srprs 37								

421

No.	Ships.	Masters.	Tons	BUILD.		Owners.	Port belonging to.	Destined Voyage.	Classification	
				Where.	When.				No. Years first assigned.	Character for Hull & Store
126	Orion Bg	Adamson	130	Dysart	1835	Adamson	Krkaldy	Lth London	8 A 1	A
7	— Bg	Chambers	193	Dmbtn	1828	Martin & C	Gr'nock	Lth. Baltic	2 3 3	A 1
8	— pt s. & C. 34	G. Fisher	69	P. P. T	Sds		Yarmth	Cly. Demnica	9 A 1	34
9	—	Humble	197				Nwcastl	Lth. Demnara		
130	— G	C. Mahde	92	Oldbg	1834	Capt.	Oldnbg	Glr Oldnbg	7 A 1	35
1	— I. B.	Mathews	77		11 mo		B'maris			
2	— Bg	R. Roger	193	Dndee	1833	T Erskine	Dundee	Lon.	8 A 1	35
3	— Bg	J. Schmidt	197	Grfswl	1827	G. V. Vahl	Gsfwld	Liv. Strals'd	— E 1	35
4	— G	P. Stehr	74	Dnm'k	1834	P. Stehr	Blknnes	Liv. Hambro'	7 A 1	34
5	— Sw	G Watson	216	Sndrld	1833	Holmes	Sndrld	Sld. London	8 A 1	34
6	Orissa Bk	Rodgers	323	Dmbtn	1832	Tod	Grgmth	Lon Hob. T.	10 A 1	35
7	Orixa S	J. Clover	362	Livr'p'l	1836	Tyres & Co	Liverp'l	Liv. Canton	11 A 1	2
8	Orlando Sw	T. Blair	344	Sndrld	1836	T. Blair	Sndrld	Sld. Memel	9 A 1	3
9	Orleana	Cameron	649					Liverp'l		
140	Ormrod	W. Turner	77					Liverp'l		
1	Ormus	T. Gray	173					Sndrld		
2	Orontes S	W. Currie	452	Yrmth	1829	Barber & Co	London	Lon. Madras	11 A 1	8
3	— Bk	Webster	270	N Brns	1835	Webster &	Dundee	Liv.	4 A 1	3
4	Orpheus	J. F. Duff	417	BB. S. & P.	9 mo			London		
5	Orus Sw	T. Bell	271	Sndrld	1834	Gre'nwll &	Sndrld	Sld. N Amer	7 A 1	3
6	Orwell Sr	R. Cubitt	111	Ipswch	1826	Cubitt & C	London	Lon. Hrlngn	12 A 1	35
7	— S	A. Gow	408	Quebc	1826	Rhode & C	Hull	Liv. N. Orlns	— E 1	34
8	— Bg	Hadgraft	131	Ipswch	1811	Cobbold &	Ipswich	Ips.	— E 1	1
9	— Bk	Lancaster	1366	Ipswch	1817	Larkins	London	Lon. China	— E 1	1
150	— d. 31, f. s. & C. 36	G. Living	305					London		



No.	Ships.	Masters.	Tons.	BUILD.		Owners.	Port belonging to.	Destined Voyage.	Classification.	
				Where.	When.				No. Years first assigned.	Character for Hull & Stores.
151	Orwen Sw pt I.B.	J. Steel	231	Sndrlnd lrp.33	1829 Srprs 34	T.Orwen	Sndrlnd	Sld. Baltic	7 A 1	Æ 1
2	Orynthia Bk F.S & C.36	W. Cox Lawton	318	(Chpsto Drp.36	1823	Johnson &	London	Lon. Hndras	—	Æ 1 35
3	Osbert	D Irympl	329				London			
4	Osborne Bg C.& pts.35	Lauhton	192	Plymh ND. T	1815 Sds&	Hutton & lrp.35	London	Lon. Africa	—	Æ 1 35
5	Osby	J. Stavers	347				London			Æ 1 8
6	Oscar Sr I.B.	Anderson	117 103	Norwy	1833	D.Welson D.Nelson	Lillesnd	Mtr Norway Mtr. Gotnbg	7 A 1	A 1 35 37
7	— Bg	R. Banks J.Price	234	Shmtn len.33		Cockings	Drtn'th Torquay Liverpl	Tgn Quebec Tgn. Cadiz	—	Æ 1 34 37
8	—	C. Caine	212							
9	— Sr s.28	Ericsson	152	O & F.		Capt & Co	Gotnbg	Gns. Tt Ubs	—	E 2 4
160	— Bg C.33	Falconer	173	Shmtn	1825	Barrett & c	London	Lon. Genoa	11 A 1	Æ 1 34
1	— Bg	P. Matthw	159	Mntr's Srprs 34	1824	J. Thain	Dundee	Dun. Riga	—	Æ 1 4
2	— Sr	C Skirling	101	Arbrth Drp.35	1822	Macknzie	Mntr'se Struawy	Abn. N castl	—	Æ 1 7
3	— I.B.	McLeod Stewart	294				London			
4	Osnaburgh Sk	W. Keith	107	Brdprt	1800	Gray & Co.	Mntr'se	Mtr. London	—	Æ 1 5 4, 37
5	Osprey	G. Bailey	228				Bristol			
6	— Sr C.37	W. Fisher	148	Pill Srprs 37	1834	Fisher & C	Bristol	Liv. Malta Brs. Sydney	10 A 1	A 1 34 5, 37
7	— Sk	J. Jones	49		1831	Jones & C.	Cardign	Gl. London	9 A 1	34
8	— S C. pt 20 & p 37	R. Kirk Swanston	382	Grnck w.c.32	1819 Srprs 37	R & G Kirk	Leith	Cly. Quebec Eth. N York	—	E 1 3 1, 37
9	—	Mewburn	224				Sndrlnd			
170	—	E. Phillip	109				Cardign			
1	Ossian Sr pt I.B.	R. Jamie	144	Arbrth len & trp 35	1820	Brown & C	Arbr'th Restored	Mtr. 1835—5 Yrs	—	A 1 35
2	Ostendaise Sr I.B.	Del Pierre	71	Ostend lrp.34	1825	V. Cuel	Ostend	Lon. Ostend	—	Æ 1 35
3	Oswy Bg	Fairburn	124	Whtby N. TSds & trp. 34	1819	Wilson & c	Hull Restored	Hul. G'tnbg 1834—2 Yrs	—	A 1 2 6, 37
4	Othello Bk C.35	Alexand'r	223	Jersey N. TSds & lrp. 35	1831	Neel & Co.	Jersey	Jer. Petrsbg	7 A	35
175	—	J. Hegeth	404				Liverpl			

O

No.	Ships.	Masters.	Tons.	BUILD.		Owners.	Port belonging to.	Destined Voyage.	Classification	
				Where.	When.				No. Years first assigned.	Charact <sup>r</sup> for Hull&Ston
176	Otter	J. Dunn	82				Poole			
7	—	Sr E Preston	176	Shrh <sup>m</sup>	1835	Hanson &	London	Lon.	12	A 1
		C.35			6 mo					3
8	Ovis	Sw Graydon	238	Sndrld	1834	JGraydon	Sndrld	Sld.Arkangl	7	A 1
										34
9	Oulton	Williams	90				Chester			
180	Ouse	Sk J. Banks	66	Nhavn	1832	Stevens &	Nwh'vn	Ply. Coaster	10	A 1
		I.B.			7 mo					10
1	—	Sw Chmberln	257	Sndrld	1833	Elsden & S	Lynn	Lyn. Sld. Pousg	7	A 1
		I.B.		lrp.36						34
2	—	P'nningt <sup>n</sup>	123				Wells			
3	Owen Glender	Edwards	70				B'maris			
4	—	F.W West	113				Sth'mtn			
5	Owner's Delight	E. Eade	97				Clch'str			
6	—	H. Hill	64				London			
7	—	J. Ibbott	60				London			
8	— Venture	T. Parker	75				London			
9	Oxalis	Bg J Menzies	94	Lmkl <sup>n</sup>	1834	Capt. & Co	Limk'ln	Lth. London	7	A 1
										34
190	Oxford	Davidson	389				Gl'sgow			

\*\* Additional Ships are inserted in the Supplement at the end of the Register.

424

No.	Ships.	Masters.	Tons.	BUILD.		Owners.	Port belonging to.	Destined Voyage.	Classification.	
				Where.	When.				No. Years first assigned.	Character for Hull & Stores.
1	P. R. C.	J. Le Bas	111				Jersey			
2	P. T. R.	Foreman	132				Dundee			
3	Pacific Bg	D. Burn	174 168	Mntrse	1825	Paton & C	M'ntrse	Mtr. Baltic	—	Æ 1 3, 37
4	—	Bk G. Coffen	347	London	1825	Bennett & w.d.	London	Lon. S. Seas	—	Æ 1 34
5	—	Bg T. Ellis	135	Bidefd	1813	Ellis & Co.	Bidef'rd	Gr. Watfrd	—	Æ 1 34
6	—	Sp I.B. D. Evans	53	NQuy	1827	Capt. & Co	Cardign	Cff. Liverpl	10	A 1 35
7	—	I.B. Ferguson	167				Liverpl			
8	—	Bg J. Grant	175	Abrd'n	1834	Catto & Sn	Aberdn	Abn. Londn	9	A 1 34
9	—	Bg M. Kellar	206	Yrmth	1835	Ewing & C	Gl'sgow	Cly. Barbads	11	A 1 35
10	—	Bk Morrison	402	N.Scot	1826	R. Duthie	Aberdn	Abn. Quebc	—	Æ 1 35
1	—	Bg Mortimer	175	Livipl	1821	Singlehrs	Liverpl	Liv. Brazils	—	Æ 1 7
2	—	Bg S Wæd Rodgers	192	pt/Plnk		Srprs 36	Scarbro			
3	Packet	Bg J. Briggs	137	Yrmth	1827	Teasdal &	Yarm'th	Liv. Oporto	10	A 1 35
4	—	J. Cross	150				Liverpl			
5	—	Sr J. Steel	109	Yrmth	1817	Gee & Co.	Hull	Hul. Hmbro	—	Æ 1 5, 6, 37
6	Pactolus	Sw M. Intosh	249	Sndrld	1835	J Hunter	Sndrld	Sld. London	7	A 1 35
7	—	S D. Wise	493	Brwick	1833	Wise & Co.	Ptsm'th	Liv.	8	A 34
8	Paddy	Sr Way	145	Cork	1834	Osborn & c	Cork	Lon. Liverpl	9	A 1 3
9	— from Cork	S. Mason	99				Cork			
20	Page	Davidson	77				Perth			
1	Palace	T Bartlett	83				Plym'th			
2	Palambam S	L'thrngtn	394	Shi'lds	1821	Simpson	Wh'tby	Lon. Jamaj.	—	Æ 1 35
3	Palamedes Bg	R Nieman	237	Dmgtn	1833	R Nieman	Dmgtrn	Lon. Petersbg	7	A 1 34
4	Palemon Bg	Thornton	243	P.E. Isl	1828	Stotherd	London	Lon.	—	Æ 1 35
25	Palestine	T. Scott	359	BB.P. & O lrp.	34	nw. TS	ds & lrp 35	Nwcastl		

425

No.	Ships.	Masters.	Tons.	BUILD.		Owners.	Port belonging to.	Destined Voyage.	Classification	
				Where.	When.				No. Years first assigned.	Character for Hull&Stow
26	Palestine Sw	T. Whittle	198	Sndrld	1835	Penman &	Sndrld	Sld. London	7 A	1 35
	I. B.				10 mo					
7	Paley Sw	Meldrum	178	Sndrld	1826	Halls	Sndrld	Sld. London	—	Æ 1 34
	I. B.			pt F. plk	len. 34					
8	Palinurus Bk	Ayshford	300	Whby	1833	Hatton &	Liverp'l	Liv. Jamaica	9 A	1 35
	ph. & C. 37						wants repair			
9	Palladium Sw	G Fleming	239	Whby	1792	Wheatley	Nwcastl	Nwc. Ptrsbg	—	E 1 34
30	— Sw	Middlet'n	207	Sndrld	1814	Middlet'n	S. Sh'lds	Nwc. Londn	—	E 1 35
	J. White			Irps. 33	Srprs 36	J. White		Sld. London		
1	— Sr	Pitkethly	144	Nwbro	1827	Pitkethly	Newbro	Nwc. Dndee	—	Æ 1 1
	C. 34			Bh. Lh.	O & F	N. K1 & Srprs	36			
2	Pallas Sr	C A Green	116	Brxhm	1832	Greens	Brixh'm	Drt.	10 A	1 34
	pt I. B.				6 mo					
3	— Bk	R. Hall	316	N Brns	1826	M. Mull'n	Cork	Crk. Quebec	—	E 1 35
				B. B. & Hk	ND. 35					
4	— Sr	Lanstrom	120	Wstwk	1833	Lanstrom	Wstrwk	Lon. Lisbon	4 A	34
				O. & F.						
5	— Bg	Le Visc'nt	149	Jersey	1815	P. Nicolle	Jersey	Jer. Meditn	—	Æ 1 35
	C. —			ND w. & TSds	32					
6	—	Redpath	149				Sndrld			
7	—	M Tapper	97				Drtm'th			
8	— Bg	W. Terry	195	Sndrld	1831	Robinson	Whitby	Wtb. Baltic	8 A	1 3
	pt I. B.			Drp. 36						
9	Pallion	W. Spurs	130				Sndrld			
40	Palmer Sw	J. Francis	283	Sndrld	1836	G. Palmer	Nwcastl	Sld. N. York	9 A	1 3
	C. 36									
1	— Bg	R Holland	124	Yrm'th	1824	J. Palmer	Yarm'th	Cff. Ancona	—	Æ 1 35
	C. 35			Drp. 35						
2	Palmerston	W. Rees	115				Bristol			
3	Palmyra	J. Evans	67				B'maris			
4	— Sr	R. Gill	127	Shmtn	1835	Jackson &	Shmptn	Sou. Medit.	10 A	1 35
	C. 35 over pt I. B.									
5	— Bg	A. Keith	145	Sndrld	1833	Bruce & C	Peterhd	Loo. Rio Jan	8 A	1 35
	C. 33									
6	— S	W Loader	602	Calcut	1820	G. Joad	London	Lon. Bmbay	—	Æ 1 35
	F. S. & C. 36			T. w. f. & S. 36						
7	Pam be Civil	T Murphy	122				Liverp'l			
8	Pandora	J. Cobb	62				Nwcastl			
9	— Bg	J Cowman	185	Abryst	1814	Gaitskell	Wthavn	Whn. Coastr	—	Æ 1 34
				ND. & TSds	33					
50	—	P. Power	147				Watfrd			

426

No.	Ships.	Masters.	Tons.	BUILD.		Owners.	Port belonging to.	Destined Voyage.	Classification.	
				Where.	When.				No. Years first assigned.	Character for Hull & Stores.
51	Pandora Bg	D Stewart D. Banks	137 114	Abrd'n lrp.32	1828	A. Martin	Dundee	Dun. Baltic Dun. Archangl	7	A 1 E 1 34 6
2	Panmure Sp	A. Hart	66	Arbrth ND.33	1816	J. Kay	Mntr'se	Lon. Bristol	—	E 1 34
3	Panope Bg I. B.	Higgins	138 122	Carron F. plk	1802	Carron Co	G'ngmh	Lth London	—	E 1 E 1 34 9
4	Pantaloon Bg C.32, ptr & pts.	A. Peel YM.36	120	Isl Man	1827	Hamilton	Liverpl'	Liv. Africa	—	E 1 LOST 1
5	Panther Bg C.33	J. Gowing	132	Yrmth	1825	G. Palmer	Yarm'th	Yar.	12	A 1 34
6	Panuco Sr C.33 over pt	Foreman B. J Helme	106 109	Dndee	1833	Helme	London Lancast	Liv. V. Cruz	7	A 1 4,37
7	Paquete de Le -vant Bg C.30	de Man'ne	108	Yrmth	1821	Manene	Bilboa	Lon. Bilboa	—	E 1 35
8	Para Packet Sr C.33	J. Davies	155	Ryde	1825	J. Knill	London	Lon. Para	11	E 1 34
9	Paragon S pt s. & C. 32	E. Cook	330	Bristol	1830	Hilhouse	Bristol	Brs. Jamaica	10	A 1 35
60	— Bg C.33 & C.32	A. Fraser C.33 pt C & pts. 37	175	N Scot B. Hk	1825	Patten & C Srprs 37	Gr'nock	Cly. Dmrara Cly. Trinidad	—	E 1 E 1 34 2,37
1	— Bg	J. Garland	132	Lynn	1811	Capt. & Co	Lynn	Lyn. Nwc. Lynn	—	E 1 E 1 34 6
2	— Sr	J. Saint	113	Sndrld	1830	Saint & Co	Nwcastl	Lon. Sligo	6	A 1 E 1 34
3	— Bg	R. Smith	223	Sndrld	1834	Hodgson	Sndrld	Sld. London	7	A 1 34
4	— Bg C.35	R. Smith	207	Mrypt	1835	GDawson	Wthavn	Mpt. Antiga	12	A 1 35
5	— Bg C.34	J. Watt	257	Lncst'r	1824	Smith & Co	Maryp't	Liv. St. Thos	—	E 2 2
6	— Bg	Wilkins'n	120	Mrypt	1829	Capt & Co.	Maryp't	Mpt. Coastr	8	A 1 35
7	Paris	T. Scott	229				Nwcastl			
8	Park Bg I. B.	G. Gudge	118	York ND. & Srprs 35	1800	Harvey &	St. Ives	St. I. Swans	—	E 1 3
9	Parker	H. Risien	449				Liverpl'			
70	Parkfield	M. Auley	496				Liverpl'			
1	Parkins Sw	Simpson	211	Sndrld	1834	J. Parkins	Sndrld	Sld. Quebec	7	A 1 34
2	Parland S F. & C. 36	M. Clure	481	Leith	1835	Hastie & c	Gl'sgow	Lon. Maurit.	9	A 1 5
3	Parmelia Bk C.34	J. Spence	443	Qubec w.c.	1825	J. Somes	London	Lon. Trnspt	—	E 1 E 1 4 11
4	Parsee	M. Killar	349				Gr'nock			
75	Partisan Sw I. B.	Cram	232	Sndrld	1827	J. Dale	N. Shlds	Nwc. Qubec	—	E 1 35

427

No.	Ships.	Masters.	Tons.	BUILD.		Owners.	Port belonging to.	Destined Voyage.	Classification	
				Where.	When.				No. Years first assigned.	Character for Hull & Store.
76	Partridge	F. Stavers	516				London			
7	Pascoe Sr	D. Davies	89	Swns'a	1835	Grenfell &	London	Sws. Livrp'l	12 A	1 35
8	Patience	R. Best	89				Looe			
9	— Bg	Shepherd	208	Blyth	1819	Smith & C	London	Cff. London	—	Æ 1 2
80	— pt I. B. S	Tamlandr	267	Fin'nd	1806	Kejntzll &	GC'rlyby	Liv. Revel	—	E 1 34
1	Patrick	SWebster	64				Chester			
2	Patriot Bg	Dennison	140	Abrd'n	1827	WDunc'n	Aberdn	Abn. Londn	9 A	1 3 33
3	— Bg	J. Dunn	189	N Brns	1826	Elton & Co	London	Abn. Riga Lon.	—	Æ 1 34
4	—	Eastmure	196				Dundee			
5	— Bk	J. Fogo	334	Wh'tby	1835	Campion	Whitby	Wtb. Ptrsbg	11 A	1 35
6	—	JHarding	105		8 mo		Plym'th			
7	—	M'Leod	61				Gr'nock			
8	— Bg	Martin	261	Mntros	1833	Howden	London	Lon. Sydney	7 A	2 35
9	— C.33 over I. B. Sw	FRobinsn	189	Wh'tby	1808	G Steckton	Nwcastl	Nwc. Londn	—	E 1 34
90	— I. B. Sr	J. Stokoe	111	Dublin	1825	Croker & c	Dublin	Dub. Cadiz	—	Æ 1 34
1	— King	J. Clarke	339				Liverp'l			
2	— Patty Sp	E. Couch	72	Fowey	1819	E. Couch	Fowey	Gr.	—	Æ 1 34
3	Pavilion	Matthews	132				Shrham			
4	Paugus S	S. Moody	321	Falmth	1834	S. Moody	Boston	Liv. Boston	4 A	2 35
5	Paul Bg	E.F. Maas	214	Wolgst	1818	E.F. Maas	Dmgrtn	Liv. Elsinor	—	Æ 1 35
6	— I. B. Sr	Webster	101	Plymh	1826	Capt. & Co	Falm'th	Fal. London	10 A	1 35
7	— Pry pt I. B.	T. Armon	50				London			
8	—	Codram	105				Yarmth			
9	— Sr	D Murray	110	Shrhm	1827	Morgan	London	Lon.	10 A	1 34
100	Pauline G	Petersen	111	Swnbg	1818	Kettersen	Flnsbrg	Liv. Norway	—	E 1 35

478

No.	Ships.	Masters.	Tons.	BUILD.		Owners.	Port belonging to.	Destined Voyage.	Classification.		
				Where.	When.				No. Years first assigned.	Character for Hull & Stores.	
101	Pauline	G I. B.	J.W. Pirre	243	Holland ND.&B.	1810	Cock & Co	Ghent	Liv. Ostend	— E 35	
2	— Brandt	Bg F. & S. 31 I. B.	Boyson	330	Archgl F.	1829	W. Brandt	Arch'gl London	Lon. Bltimr Hul.	— E 1 35	E 1 11
3	Paulinus		H. Gale	128				London			
4	Peace	Sp	Armstrng	80	Brwck	1814	Armstrng	Berwck	Bwk. Londn	— E 1 34	
5	—	Sr C. 33	Bloomf'ld	58	Tgnmh len.&trp	1814	Forder & C	Sth'mtn	Sou. St. Mic.	— E 1 34	
6	—	Bg s. — I. B.	Brecken Drp. 37	136	N Scot B. B. & F	1824	J. Fenner ND. Srprs 35	London & trp. 36	Lon. Antwerp Ply. Antwerp	— E 1 35	E 1 10 2, 27
7	—		Burgreen	60				Jersey			
8	—		G. Crispin	53				Drtm'th			
9	—	Sw pt I. B.	B. Dodd	166	Sndrld Drp. 36	1827	P. Scott	Sndrld	Sld. Coaster	— E 1 3	
10	—		Graydon	178				Sndrld			
1	—		T. Harl'nd	233				Scarbro			
2	—	Bg I. B.	S Lowther	133	Apldor	1814	Lowther	Sw'nsea	Sws. Watrfd	— E 1 34	
3	—		Meadows	105				Yarmth			
4	—	Bg I. B.	M Merritt	79	Bidefd Srprs 36	1793	Merritt &	Milford	Mil. Coaster	— E 1 2	
5	—		Mitchell	80				Exeter			
6	—		J. Murphy	75				Wxford			
7	—		Stephn'sn	269				Nwcastl			
8	Peache		J. Page	79				London			
9	Peak	Sp pt I. B.	Harland	58	Whthy pt E. B.	1835	Campion 3 mo	Whitby	Wtb. Coastr	8 A 1 35	
10	Pearl		Anglesea	113				Sth'mtn			
1	—		Campbell	82				Gr'nock			
2	—		E. Collyer	94				London			
3	—	Sr C. 34	P. Cove	89	Sltcmb	1831	R. Hurrell	Drtm'th	Liv. Malaga	10 A 1 34	
4	—	Sr C. 32	J. Couch	85	Plymth	1827	Miller & C	Plym'th	Gr. Bristol	10 A 1 34	
125	—	Sw C. 36	J. Crosbie T. Stevens	160	Whtvn P. TSds	1832	JM Wood Watson, Bro	Liverp'l	Liv. Cera Liv. Gibraltr	7 A 1 5	A 1 12

429

P

No.	Ships.	Masters.	Tons.	BUILD.		Owners.	Port belonging to.	Destined Voyage.	Classification.		
				Where.	When				No. Years first assigned.	Character for Hull & Store.	
126	Pearl	Bk	Fletcher	398	N.Scot	1835	Wiggans	St. Jhns	Liv. Savana	4 A 2	A 2
7	—		C. J. Fox	155	O.SP&B	10 mo	Srprs	London	Sld, Boston	35	35
8		Sk	J Griffiths	52	Pwllhly	1828	Capt. & Co	Pwllhly	Gr.	9 A 1	35
9		I.B.	GHolland	143	Yrm'th	1826	Donald &	Yarmth	Liv. Leghrn	10 A 1	Æ 1
		C.33				8 mo				35	35
130		S	Saunders	394	Bristol	1833	Hillhouse	Bristol	Brs. W. Ind.	10 A 1	A 1
		C.34	P. Stark		Srprs	36				35	11
1		Bg	J. Sedman	181	Scrbro	1833	Tindall &	Scarbro	Sws. Liverpl	11 A 1	A 1
		C.37							Liv.	35	2,3
2			J. Stock	124				Sndrlnd			
3			T. White	57				Berwick			
4			W Wilson	261				London			
5	Pearsons	Bg	J. Hurst	120	Thorn	1827	R Pearson	Hull	Hul. Coastr	— A 1	34
					nw. & T	Sds	34	Restored	1834.—6 Yrs.		
6	Pedestrian		W. Bell	251				Nwcastl			
7	Pedlar		W. Gains	63				Rye			
8	Peg-a-Rmsay		S Webber	78				London			
9	Pegasus	Stm	R. Cook	130	Glgsw	1835	Hl & Lth S	Leith	Cly. Hull	6 A 1	1
		pt I.B.			m.c.	O. E & R	P. 12 mo	Pkt Co.			
140		Bk	R Howlett	223	Shields	1825	Howlett	London	Lon.	— Æ 1	2
		F. & C.36			Drp.	36					
1	Peggie		M'Kenzie	117				Strn'wy			
2	Peggy		H. Allison	98				Wthavn			
3			H Godfr'y	136				Jersey			
4			J. Hough	69				Liverp'l			
5			M'Gowan	64				Belfast			
6			J. Reed	85				Sndrlnd			
7		Sp	J. Sim	60	Abrdn	1810	Cr'kshank	Banff	Dun. casl	— Æ 1	6
		I.B.	J. Noble	44	O. Lh & E.	no. & Srps	36				
8		Sw	Sl'ghthlm	226	Baltm	1768	G. Avery	Nwcastl	Nwc. Lond.	—	Æ 1
		d.—I.B.	G. Jefferson		pt R P	pink		N. Shields			1,3
9		Sw	Thomps'n	302	Shields	1787	Metcalf	London	Nwc. Londn	— E 1	34
		d.—I.B.			lrp.	34					
150			J. Todd	54				Banff			



No.	Ships.	Masters.	Tons.	BUILD.		Owners.	Port belonging to.	Destined Voyage.	Classification.	
				Where.	When.				No. Years first assigned.	Character for Hull & Stores.
151	Peggy & Ann	M'D'rmid	59				Straw'y			
2	— & Elizabeth	J. Largie	68				M'ntrse			
3	Pekin Bg	H. Blair	288	Qubec	1833	H. Blair	Liverp'l	Liv.	7	A 1
4	—	M'Donald	668	W. O.			Gl'sgow			34
5	Pekoe S	R. Laurie	379	Dndec	1834	Patterson	Gr'nock	Dun. Calcuta	7	A 1
6	Pelecaen G	T Douwes	109	Brussels	1817	Theimpnt	Brussels	Lon Antwrp	—	Æ 1
7	Pelham	Waterlnd	60				Hull			2, 37
8	Pelican	Edwards	154				London			
9	—	Bg Heaume	161	Jersey	1815	Quittvill	Jersey	Jer. Seville	—	Æ 1
160	—	C.36 Saunders	141	O. & RP	plnk len. ND.	TSds & lrp. 36	Drghda			12
1	—	Sw J. Warner	127	Yrmth	1795	Reynolds	Lynn	Lyn. Coast'r	—	Æ 1
2	Pellew	I.B. J. Phillips	82	ND. 23, N	T Sds 34		Liverp'l			34
3	Pelter	W. Edge	60				Chester			
4	Pembroke	D Harvies	76				Invrn'ss			
5	—	T. Lelean	79				Fowey			
6	— Castle Bg	Stanbury	237	Milfrd	1829	T. Hurlow	Milford	Mil. Quebec	10	A 1
7	Penally Sk	F. & S. 36 P. Burt	48	Drp. 36	5 mo	Rsevear &	Bosc'stl	Fal.	10	Æ 1
8	Pendarves Sr	W. Coger	80	P'dstw	1825	Quick & C	St. Ives	St. I. Seville	10	Æ 1
9	Pendennis Sr	D. Elliott	81	Mvgysy	1827	Brkenshre	Falm'th	Fal. London	10	A 1
170	Penelope Sw	Drummond	314	5 mo			Dartnath	Drt.	35	Æ 1
1	—	H. Huntley	397	Serbros	1781	Simken	Cork	Ygh. Qubec	—	Æ 1
2	—	Bk Hutchis'n	218	Srprs 36 & 37	1818	Gillespie	London	Lon. W Inds	—	Æ 1
3	—	C. & p's. 36 J. Loines	122	Hrwh	1818		F'vrshm			12
3	—	J. Nicoll	153	Lyme	.810	Carron Co	Grgmth	Lth. London	—	Æ 1
4	—	A. Reed	159	trp. 33			Nwcastl			34
175	—	Bg G Spencer	273	Dmbtn	1828	Spencer &	Gl'sgow	Cly. Trnid'd	9	A 1
		C.32								34

P

No.	Ships.	Masters.	Tons.	BUILD.		Owners.	Port belonging to.	Destined Voyage.	Classification	
				Where.	When.				No Years first assigned.	Character for Hull & Store.
176	Penelope Sw	J. Taylor	230	Shi'ds	1804	Williams	Lynn	Lyn. Baltic	—	E 1
7	Bg pt I. B.	Thompsn	140	Whtvn O. & E.	1836	Thomps'n	Wthavn	Whn.	6	A 1
8		W. Turner	144				Wthavn			4
9	Penguite	E. Hooken	63				Fowey			
180	Peninsula Stm F. & S. Y.M. 36	G. Wilson	70	Abdr'n MC	1836	Wilcox & c	London	Abn. Londn	6	A 1
1	Penman Cas- tle Sr I. B.	J. Hughes	87	P'llhly	1831	Roberts &	Pwllhly	Bms. Shmtn	8	A 1
2	Penningham Bk	D. Green C. 36	251	Belfast	1833	Harrison	Belfast	Lon. Berbce Liv. Berbice	10	A A 2
3	Penrhyn	J. Morris	157				London			35
4	Pensher Sw	R. Forster	236	Sndrld Drp. 35	1835	M. Elliott	Sndrld	Sld.	9	A 1
5	Penyard Park Bk	Middlet'n C. 30	377	Glost'r	1833	Usborne &	London	Lon.	12	A 1
6	Pera Sr C. 37	Fennings	143	Sh'rh'm	1831	Walker & c	London	Lon. Syra	10	A 1
7	Perceival Sw F. s. & C. 33	M. Forrest	325	Whtby	1810	Anderson	Nwcastl	Liv. Savana	—	E 1
8		Muirhead	263				Nwcastl			34
9	Percy Bk pt s. — F. & C. 34	H. Tanner Scott	235	Blythe nw. 30	1817	Wilby & C Thompson &	London Nw castl	Liv. Hondrs Lon.	—	E 1
190	Sw I. B.	R. Venus	254	SSHlds	1832	Atkinson	NShlds	Nwc. Ptrsbg	8	A 1
1	Peregrine Bg I. B.	J. Jones E. Davies	150	Milfrd	1816	D. Propert	Milford	Mil. Coaster	—	E 1
2	Peresto Pol. C. 30	P. Cunich	260	Trieste	1826	Capt. & Co	Trieste	Lon. Trieste	—	Æ 1
3	Perfect	W. Snell	659				Gr'nock			4
4	Perfection	W. Smith	237				London			
5	Peri Sr C. 31 over pt I. B.	Vivian	79	Saltcm	1834	Linden & c	Drtm'th	Lon. Canary	10	A 1
6	Pericles Sw pt s. 32, C. 34	H. Stewart	247	Qubec Sr 1 r. 37	1826	Kirklan &	Liverp'l	Cly. Dmrara Cly. Barbads	—	Æ 1
7	Peril Sw	T. Shearer	254	Sndrld	1834	Hutchnsn	Sndrld	Sld. Quebec	8	A 1
8	Perkins Bg	T. Crew	125	Hull	1817	Silva & Co.	London	Lon. Hull	—	Æ 1
9	Permanent	A. Brown	79				Sthw'ld			35
200	Permei Bg C. 34	C. Harris	269	Shi'ds	1833	E. Auther	Nwcastl	Lon. India	8	A 1

428

No.	Ships.	Masters.	Tons	BUILD.		Owners.	Port belonging to.	Destined Voyage.	Classification.		
				Where.	When.				No. Years, first assigned.	Character for Hull & Stores.	
201	Permute Bg I. B.	R. Ogilvie	232	Sndrld pts. KJ	1828 35	Herring	Sndrld	Gr. Wybrg Gr.	7	Æ 1	Æ 1
2	Pero Bk F. & C. 34	W. Rutter J. H. Palmer	217	Sndrld len. 31	1823	Rutter	London	Lon. Lon. CG Hope	—	Æ 1	Æ 1 1,37
3	Perseverance	Almond	208				Scarbro				
4	—	W. Bain	76				Alloa				
5	—	J. Brewer	110				Poole				
6	— Bg pts. & C. 32	Campbell C. & pts. 36	288	Mrimc BB. R	1828 P. Hk & S	Miller & C Srprs 36	Gr'nock	Cly. Trinidad Cly. Demrara	—	Æ 1	Æ 1 34 9
7	— Bk F. & d. 32 C. & pt s.	Craddock 35	423	Lonnd Srprs 35	1801	J. Somes	London	Lon. S. Seas	—	Æ 1	35
8	—	A. Davies	59				London				
9	— Sr	J. Douglas	86	Leith pt ND. 33	1819 Srprs 35 & 36	Capt & Co	Leith	Lon. Sligo Lth. Newcastle	—	Æ 1	Æ 1 34 11
210	—	Drinkw'tr	92				Ch'psto				
1	—	O. Firman	76				Rchestr				
2	— Bg s. 33	J. Ford	178	Appldr	1810	Harris'n &	Poole	Lon. Nfndld	—	E 1	34
3	— Bg	Freeman J. Bird	131	Sndrld Srprs 37	1803	L. Self	Lynn	Lyn. Coast'r Ply. Coaster	—	Æ 1	Æ 1 34 5,37
4	— Bg F. s. & C. 34	J. Gibson T. James	224	P. E. Isl BB. Hk & O.	1824 pt ND. 32	J. Laidman	Liverp'l	Liv. Mobile Liv. C. Breton	—	E 1	E 1 34 6
5	— Bg C. 36	J. Gibson R. Corkhill	238	Wh'tvn	1832	J. Gunson	Wh'tvn	Lon. NSW.	9	A 1	8
6	—	W. Jamson	212				London				
7	—	J. Jarvis	77				London				
8	— Sr	Lambert	77	Chestr	1825	Brenan &	W'xford	Wex.	10	Æ 1	34
9	—	J. Litten	87				Exeter				
220	—	F. Lowes	169				London				
1	— Sr I. B.	M. Millan J. McGhie	72	C'pbltn pt P plk Drp. 36	1826	D. Crozbie	C'pbltn	Be'. Liverpl	—	Æ 1	8
2	— Sr	J. Magub	103	L'wstft	1818	Magub &	Sthwold	Liv. Coaster	—	Æ 1	34
3	— Sr I. B.	S. Marish	106	Prize N. TSds	lrp. 28 NB. 34	R. Hyne	Drtm'th	Drt. Cadiz	—	Æ 1	34
4	—	Matthews	67				London				
225	— Bg	Matthwsn N. C'oft	135	Brmth lrp. 30, D	1806 rp. 36	W. Moyes J. Williams	Plym'th To'sham	Cff. London Ply. Coaster	—	Æ 1	Æ 2 1 7

422

# P

No.	Ships.	Masters.	Tons.	BUILD.		Owners.	Port belonging to.	Destined Voyage.	Classification	
				Where.	When				No. Years first assigned.	Character for Hull & Stowage.
226	Perseverance	R. Mays	226				Nwcastl			
7	—	J. Moore	95				W'dbdg			
8	Bg C.31	J. Murray	173	Rdbge	1822	Burrells	Prtsmth	Lon. Genoa	—	Æ I 35
9	Bg I.B.	T. Nelson	177	Chestr O.&RP	1794 len 30	T. Nelson Srprs 36	S.Sh'lds	Shl.Coaster	—	E I 3
230	—	T. Ogston	241				Aberdn			
1	—	T. Orton	258				Hull			
2	—	R. Owen	67				Goole			
LOST 3	Bg	J. Pain	222	Hull	1817	Taylor&C	London	Lon.Hmbro	—	Æ I 3
4	Sp I.B.	JRichards	57	Milfrd ND.31,	1803 lrp.34	J. Brown	Milford	Lon Milfrd	—	Æ I 34
5	—	Richards	56				Plym'th			
6	—	Robinson	70				London			
7	Sw	W. Royal	286	Sndrld	1835	Waites	NShilds	Lon.		6 A I 1
8	—	J. Smith	52		7 mo		Yarm'th			
9	—	LThomas	59				Leith			
240	—	Westhorp	107				Aldbro'			
1	Sr I.B.	Williams	89	Bidefd N.T.Sds	1805 33	Capt.&Co	Ilfr'cmb	Brs.Prtsmth Ply.Coaster	—	Æ I 34
2	—	J. Wilson	98				Dmfries			
3	Perseus F.&s.33, I.B.	Bk G. Bruce Chambers	363	Stcktn N.Kl&lr	1799 p.25N	Holdrnss PPTSDs28	Hull	Hul. Livrp'l Lon. Quebec Hill. M. T. Mac	—	E I 35 4, 3
4	Persia	S J. Hale	331	NbyPt U.S.W.	1835 O. 1 mo	Hale&Co.	Nbry Pt	Npt.N.York	7	A I 35
5	Persian F.s.&s. YM.34	S Hopton	399	Qubec Drp.37	1826 W.O.Srprs36	Gale&Son Tyrie&Co	London	Lon.N.S.W. Lon.Cuba	—	Æ I 34
6	—	Sw Whitfield J.Scott	257	Sndrld Srprs37	1834	Hunter&C Parker&C	Sndrlnld	Sld.Petrsgb Liv.Montral	7	A I 34
7	Perth	Sr T. Ewing G.Cameron	137 117	Blyth	1816	Capt&Co	Dundee	Dun. Riga	—	Æ 4, 3
8	—	J. Spink	399				Dundee			
9	Perthshire C.35	Bk Jamieson	264	Perth	1835	Alexander	Alloa	Dun. Leith	8	A I 35
250	—	Sr J. Wells	124	Brdprt len.30Sr	1807 prs 35	Wells&Co Drp.36	Ipswich Pratt&Co	Ips. Bms.Ipswich	—	Æ I 35

434

No.	Ships.	Masters.	Tons.	BUILD.		Owners.	Port belonging to.	Destined Voyage.	Classification.			
				Where.	When				No. Years first assigned.	Character for Hull & Stores.		
251	Peru	Bk	Auther	204	I. Man	1832	Tayleur &	Liverp'l	Liv. V. Cruz	7 A 1		
		C. 32			PP. TS	ds				2		
2	—	Bg	Gubb	214	Yrm'th	1825	Graham &	London	Lon. Spain	10 Æ 1	Æ 10	
		C. 34	H. Pearson						Liv. Medit.	34		
3	Peruvian	Sw	J. Davison	208	Ulvstn	1822	Young & C	Nwcastl	Nwc. Londn	— Æ 1		
					lrp. 34					34		
4	Pestonjee	Bo-	J. Thomps	595	Dmbtn	1835	Miller & C	Gl'sgow	Cly. Bmbay	12 A 1	A 1	
	manjee	S pts. &	C. 35		pt Ght	plnk.			Lon. Calcutta	35	6	
5	Pet	Sr	Stone	117	Ipswch	1835	Capt. & Co	Drtm'th	Lon. Malta	11 A 1		
		C. 35				5 mo				3		
6	Peter		Abraham	78				Liverp'l				
7	—		W. Brown	62				Perth				
8	—	Proctor	Bg	G. Barlow	267	Btavia	1808	J. Allen	London	Lon.	— Æ 1	
		r. & C. 35			T. w. d. &	lrp. 36				3		
9	—	Senn	Bk	Hendrson	195	Alloa	1835	Capt. & Co	London	Lth Leghrn	12 A 1	
										35		
260	—	& Jane	Sr	J. Fea	85	Sh'lds	1825	Beckingt	Hull	Hul. Gt'n'b'g	— Æ 1	Æ 1
		& C. 33	over pt	I. B. s. 33		trp. 33		Wilson & Co	Hul. Turkirk	35	9	
1	—	& John		J. Perring	78				Plym'th			
2	—	& Mary		J. Gibbons	94				Cork			
3	—			Hickman	57				London			
4	—	& Sarah		J. Wells	60				Bidefrd			
5	Peterhead	Pac	W. Taylor	101					Aberd'n			
	-ket											
6	Petersburg	Bk	S. Gwythn	259	Hull	1816	Lewis & C	Milford	Mil. Quebec	— Æ 1	Æ 1	
		r. & s. 30	37		ND. & lrp	36	Drp. 37			4	4, 37	
7	Petion		J. Walker	233					Sndrln			
8	Petrel		Ilchester	85					Sthmt'n			
9	—	Sr	J. Rowland	80	Pmbrk	1824	Pringle &	Milford	Sou.	— Æ 1		
		I. B.								35		
270	—		J. Waugh	107					Scarbro			
1	Petrus	G	Schottey	75	Belg'm		Boselaars	Antwrp	Lon. Antwp	— Æ 1		
		I. B.								5		
2	Petworth	Sr	W. Penfold	93	Blythe	1829	Stoveld	London	Lon Constpl	10 A 1		
		C. 32	over I. B.							35		
3	Phaeton		Edwards	67					Nwcastl			
4	Pheasant	Bg	P. Clark	153	Stektn	1823	Atcheson	Leith	Lth.	— Æ 1		
		C. 29								34		
275	—	Sr	R. Dyer	91	Plymh	1815	Parnett &	Fowey	Ldy. Liverpl	—	Æ 1	
		pt I. B.		72							2, 37	

425

P

No.	Ships.	Masters.	Tons.	BUILD.		Owners.	Port belonging to.	Destined Voyage.	Classification.		
				Where.	When				No. Years first assigned.	Character for Hull & Store	
276	Pheasant Bg	T. Fisher	149	LHmp	1812	W. Coffin Capt & Co	Cardiff Waterfd	Cif. Waterfd	—	Æ 1	Æ 1
7	—	Haglehrst	80	lrp.34			Liverp'l				34
8	Phesdo	R. Elliot	245				Nwcastl				
9	Philadelphia	T. Kent	63				Perth				
280	— S	Morgan	515	NYork	1832	Champlin	N. York	Lon N. York	10	A	
	C.32			L.O.L.		C & P.P.					35
1	Philemon Sr	J. Fast	118	Brxhm	1827	Baddely	Drtmth	Dub. Yrmth	10	A	1
2	Philip & Mary	J. Wiblin	62				Plym'th				1
3	Philippa Sp	J. Billing	57	Pdstw	1816	Avery & C	Padst'w	Pad. Newp't	—	Æ 1	
	I. B.			lrp 34							3
4	Philishannah	T. Gandy	76				Liverp'l				
5	Phillips Bk	N. Hill	244	Livrp'l	1835	Worrall &	Liverp'l	Liv. C. Horn	12	A	1
	C.35			1Mo							35
6	Philomela Bg	J. Sproat	237	Hringt	1828	Capt. & Co	Wthavn	Lon BAYres	10	A	1
	s.35, C.36			Drp.36							4
7	Phœbe	R. Bowen	61				Crdigan				
8	—	Sp Edwards	85	Barmh	1817	Capt. & Co	B'maris	Lyn Liverp'l	—	Æ 1	
	I. B.										5
9	—	Sr J. Graham	88	Kincar	1803	Harrison	Liverp'l	Liv. Baltic	Æ 1		
		M. May		P. TSds		rd. & lrp. 32					6
290	— S	J. Hannah	813	N Brns	1834	Cannon &	Liverp'l	Liv.	4	A	1
	I. B.			B. B. P.		O & S					35
1	—	S Horlock	66				London				
2	—	W. Luens	201				St. Ives				
3	—	T. Robson	199				Nwcastl				
4	—	T. Walker	226				Scarbro				
5	—	Whitaker	156				Goole				
6	Phœbus	J. Warrior	192				Sndrlnd				
7	Phœnix Bg	Bendem'n	200	Memel	1826	Simpson	Memel	Hul. Memel	7	Æ 1	
				lrp.33							4
8	—	T. Brodie	89				Aberdn				
9	—	Christian	110				Poole				
300	—	J. Clague	62				IofMan				

426

No.	Ships.	Masters.	Tons.	BUILD.		Owners.	Port belonging to	Destined Voyage.	Classification.	
				Where.	When.				No. Years first assigned.	Character for Hull & Stores.
301	Phoenix	R. Collins	76				London			
2	—	J. Curling	52				Deal			
3	—	Farringtn	109				F'vrshm			
4	—	J. Hartley	365				Liverpl			
5	—	Hunwick	72				London			
6	Bg I.B.	T. Lee	159	Lynn	1799	G. Hogge	Lynn	Lyn. Ncastl	—	E 1 9
7	—	W. Lodge	80				Bristol			
8	Bg I.B.	Mellanby J. Betts	104 87	Stektn	1821	S. Betts	Stocktn Lynn	Lyn. Londn	—	E 1 11
9	—	J. Martin	118				F'vrshm			
310	Bk pt d.—	T. Mills	324	Whtby ND 33.	1818	Chapman	Whitby	Wtb. NWF.	—	E 1 3
1	Sr s. 33, I.B.	Mortimor	89	P.E. Isl S.J. & B	1829	Howard	Tgnmth	Tgn. Nfndld	—	E 1 35
2	—	J. Phillips	342				London			
3	—	C. Picot	159				Jersey			
4	Bg I.B.	J. Pollard	94	N. Amr BB, JS & O.		Holdswth lrp. 31, Srprs	Drtm'th	Drt. Nfndld	—	E 1 2
5	Sr pt I.B.	W. Port	103	Sltcmb	1835	Hurrell &	Saltcmb	Drt. Liverpl	10 A	1 35
6	Sp	Richards	51	Crnvrn O. & P.	1809	J. Richards	B'maris	Gl. Coaster	—	E 1 3
7	Sr	W. Shea	44	Banow O. & BB	1832	J. Morris	Watfrd	Wtf. Newprt	6 A	1 35
8	—	J. Simm	247				Nwcastl			
9	—	N. Taylor	106				Bidefrd			
320	Bg I.B.	J. Thomas	81	Appldr lrp. 35	1806	Thomas &	St. Ives	Crk Coaster Ply. Coaster	—	E 1 35
1	G I.B.	Vn Diren- donck	209	Malins	1828	Bosmans	Malines	Liv. Antwrp	7	E 1 35
2	Sr	Urquhart	78	Fifsh'r	1825	A Webst'r	Dundee	Lon. Sligo	—	E 1 35
3	Foundered	J. Wheatly	233				Nwcastl			
4	Picton Sp I.B.	R. Jones	41	Abryst	1815	Jones & C.	Abryst.	Cff.	—	E 1 2
325	Pictou Bk I.B.	J. Morris	139	Pictou BB. & Hh	1832	J. Kent	St. Johns	Wtf.	4 A	1 35

427

No.	Ships.	Masters.	Tons.	BUILD.		Owners.	Port belonging to.	Destined Voyage.	Classification	
				Where.	When.				No. Years first assigned.	Character for Hull & Store.
326	Piggott	T Burgess	82				Liverp'l			
7	Pilgrim	G. Allan	172				Aberdn			
8	—	J. Hudson	177				Stocktn			
9	—	Sr J. Owen	118	Hull	1830	J. Hall	Hull	Lon. Antwp	9	A 1
		I. B.			3 mo					35
330	—	D. Smith	67				Gl'sgow			
1	Pillhead Sw	Brmblcm'	148	Bidifd	1803	Clapp&C	Tgnmth	Tgn. Cadiz	—	Æ 1
	pt s.36 I. B.			lrp.34Sr	prs 36					4
2	Pilot Bk	Bunker	418	Kg's Y	1807	Majoribks	London	Lon. So Seas	—	Æ 1
	r. s. C. & pt d 36			Srprs 36						3
3	—	Sr Chalmers	81	Dndee	1833	A. Benvie	Dundee	Dun. Coastr	5	A 1
	I. B.			Lh, O&F.	6 mo					2
4	—	Cochrane	384				Gr'nock			
5	—	Davidson	78				Sndrlnd			
6	—	Sr J. Davies	129	Swmsa	1835	Cook&C.	Liverp'l	Sws. havn	10	A 1 A 1
	C.37			Drp.37	4mo	Parry&Co		Liv. Leghorn	9	35 1,37
7	—	J. Grant	68				Kkcd'b't			
8	—	TGriffiths	270				Lanelly			
9	—	Sk G. Howie	153	Brdprt	1810	L.&E.S.C	Leith	Lth. London	—	Æ 1
										34
340	—	Sw J. Jones	201	P.E. Isl	1824	Jones&Co	Cardiff	Cff. Quebec	—	E 1
	I. B.			BB&F	lrp.35					35
1	—	Bk J. Moore	285	Chepst	1809	Hilhouse	Bristol	Brs. Trndad	—	E 1
	f. s. & C.34			lrp.28Sr	prs36	Tyrie&Co	London	Lon. Cuba		Æ 34
2	—	Bg Ovenst'ne	108	Elie	1814	Ovenston	Elie	Lth. London	—	E 1
	I. B.			lrp.33						35
3	—	Sw C Pearson	246	Sndrlrd	1835	R Pearson	S. Shields	Sld. London	8	A 1
	pt I. B.				9 mo					35
4	—	D. Roche	67				Wexfrd			
5	—	A. Scott	114				London			
6	—	Bk MJ Smith	358	Sndrlrd	1835	Bachman & Brandt	Hambro	Lon. Hambro	10	A 1
	C.36									2
7	—	Sk T Thomas	48	Abryst	1830	Thomas&	Abstwh	Abs. Coaster	10	A 1
										35
8	Pink	Bg Johnston	294	Qubec	1835	Hamilton	Liverp'l	Liv. Africa	5	A 1
	ee Supplement F.&C.36			O.B&E	6 mo					4
9	—	Bg Poyntz	189	Lond'n	1832	T. Benson	London	Lon. Lisbon	5	A 1 A
	s.M.33 I. B.			O.F&G				Lon.		34
350	Pioneer	Bg S. Bracy	112	Ymth	1833	J. Turner	Yarmth	Lon. Zante	—	9
	C.35	Trevethen					Plymth			

428



No.	Ships.	Masters.	Tons.	BUILD.		Owners.	Port belonging to.	Destined Voyage.	Classification.	
				Where.	When.				No. Years first assigned.	Character for Hull & Stores
351	Piplys	Gallickan	111				Jersey			
2	Pitscottie Bg	J. Young	176	Mntr's	1831	T. Toms	Dundee	Lon. Brazils	7 A 1	A 1
		J. Wilson		trp. 36		Restored	1836	5 Yrs. D. n. Baltic	35	5
3	Pitt	H. Pearse	105	Bermu	1816	Kings	Bristol	Brs. Africa	— A 1	35
	s. 25, C. 34, overpt	I. B.		C. & O.						
4	—	A. Shields	320				Ayr			
5	Pizarro Bg	L. Holdt	132	Apnr'd	1829	J. Bruhn	Apnrde	Cws Rtrtdm	9 A 1	A 1
	C. 29	J. Stage		Srprs 37				Ply NYork	34	1, 37
6	Placidia Bg	R. Speed	197	Sndrl'd	1818	G. Hurst	London	Lon. Sndr'd	— A 1	34
				O. & F.						
7	Pladda Bg	Campbell	134	Brkwr	1834	J. Duncan	Gl'sgow	Cly. Liverp'l	10 A 1	35
8	Planet S	W Barclay	402	London	1811	Dawson &	London	Lon. Jamaic	— A 1	35
	f. s. & C. 35	Murry		Drp. 35						3, 37
9	—	Hollngum	184				London			
360	— Bg	Straghan	136	Chepst	1823	Wrathall	London	Lon. Malta	— A 1	A 1
	C. 33							Lon. Gibraltar	35	11
1	Planter S	Abdoll	336	Amstr.	1827	Hemskrk	Amster.	Lon. Canton	— A 1	3
	f. s. & C. 34			Drp. 36						
2	—	Blackb'rn	247				Nwcastl			
3	—	W. Doeg	260				Nwcastl			
4	— Bg	Ellwood	233	Hringt	1820	Watson &	Wthavn	Whn. W. Ind	— A 1	A 1
	C. 34	J. Litt'e		ND 34				Liv. Bahia	34	8
5	— Bk	Field	350	Nwcastl	1835	Todd & Co	London	Lon. Jamaic	7 A 1	35
	C. — ptr. & pts 35									
6	— Bk	Mann	367	Lynn	1829	Bottomly	London	Liv.	10 A 1	A 1
	f. & C. 34	F. Manning						Liv. BlkSea	35	10
7	— Sr	Morrison	130	Anstru	1825	Smith & C.	Leith	Lth. Baltic	— A 1	A 1
				trp. 37					4	5, 37
8	— Bg	J. Scott	274	N Brns	1825	C. Barnett	Belfast	Bel. N. York	— A 2	A 1
	C. 35	R. Finlay				wants Repair		Liv. Belfast	4	3, 3
9	— Bg	Woodh'se	135	Thorne	1808	Laverack	Hull	Hul. Coaster	— A 1	10
	31	W. Turner		Drp. 33		pt. w. 36				
370	Plata	Ynghsbnd	211				Wthavn			
1	Platina Bk	G. Parker	303	Sndrld	1830	R. Brooks	London	Lon. Sydney	7 A 1	A 1
	C. 35			Srprs 35					8	4, 2, 37
2	Platoff	J Houston	250				Nwcastl			
3	Plawsworth	Naisbett	199				Sndrld			
4	Pleasant Hill	B. Redden	95	Shmtn	1794	Isemong'r	Arund'l	Pts. Sndrld	— A 1	4
	Sr d. 36, I. B.			N Kl & Sr						
375	Pleiades Sw	Jordeson	173	Whby	1819	Holt & Co.	Liverp'l	Shl. London	— E 1	1
	s. 33pt I. B.			Srprs 36						

429

No.	Ships.	Masters.	Tons.	BUILD.		Owners.	Port belonging to.	Destined Voyage.	Classification.		
				Where.	When.				N. Years first assigned.	Character for Hull & Store.	
376	Pleiades Sw	W. Wood	214	Sndrld	1826	J. Watson	Sndrld	Sld. Baltic	—	Æ 1	Æ
7	— Sw	H. Young	244	Srprs 35	1827	Irps 37	Mobile	Sld. London	—	Æ 2	Æ 35 4, 5
8	Plover	Harrison	242	Falmth	1828	Batres		Liv. Boston	—	Æ 2	35
				U.S. O. & P.		Drp 35					
9	Plough	Blackhall	87				Sndrld				
380	—	R Findlay	87				Aberd'n				
1	—	M. Rait	82				M'ntrse				
2	Ploughman Sr	Edwards	71	Grgmh	1833	J. Ord	Banff	Dun. Londn	5 A	1	
				Lh.							
3	Plym Sr	J. Davis	129	Plymh	1831	Barnikle	Plym'th	Ply. Medit.	10 A	1 A	1
4	Plymouth	J. Abbott	122				Drtm'th				
5	— Sr	T. Percy	93	Plymh	1829	So Dev SC	Plym'th	Lon. Plym'h	10 A	1	
6	Po ptl.B. Bg	Wincopp	81	Yrmth	1815	W. Hurry	Yarmth	Fal. Goole	—	Æ 1	
				Srprs 35							
7	Pocahontas Bg	T. Smith	272	Nbypt	1830	Cushing &	Nbrypt	Liv. Virgini	6 A	1	Æ
				WO. PPT		Sds	U.S.				
8	Poland Sw	Jackson	217	Sndrld	1831	Ridley	Sndrld	Sld. Baltic	8 A	1	
				Drp. 36	5 mo						
9	Pole Tender Sr	J. Vivians	72	Dublin	1812	J. Vivians	Drtm'th	Dr. Lisbon	—	Æ 1	Æ
				Irps 36			Lon. St. Mic	Dr. Card. ff.			
390	Polgooth	A. Oliver	83				Fowey				
1	Pollox	J Comben	106				Wymth				
2	Polly	Coulson	287				London				
3	—	T Mackay	192				Nwcastl				
4	—	J. Pratt	282				Nwcastl				
5	—	J. Soudon	76				Rye				
6	—	J. Thomas	83				B'maris				
7	Pomerania G	DBehrner	169	Wolgst	1819	Hoineyer	Wolg'st	Gns.	—	Æ 1	
8	Pomona Sr	Badcock	87	Shmtn	1817	Badcock	Sthm'tn	Sou. Londn	—	Æ 1	
				trp. 31							
9	—	J. Bebell	75				Glos'ter				
400	— Bk	W. Boyle	303	Nwcastl	1831	Wheatley	Shields	Lon. Montrl	8 A	1	

No.	Ships.	Masters.	Tons.	BUILD.		Owners.	Port belonging to.	Destined Voyage.	Classification.			
				Where.	When.				No. Years first assigned	Character for Hull & Stores.		
401	Pomona	Bg pt I. B.	J. Burn	151	Mntros Srprs 34	1825	W. Hodge	Mntr'se Mtr. Riga	London	—	Æ 1 2	Æ 1 3, 37
2	—		J. Burnett	52				Goole				
3	—	Sr I. B.	W. Davies	109	Milfrd	1834	Capt. & Co	Crdign	Lon. Livrpl	10	A 1 35	
4	—		J. Dunning	97				Poole				
5	—	Bn L. B.	J. Egan	126	Sndrld nd. w. & lrp. 36	1812	Deaves &	Cork Youghal	Crk. Newprt	—	Æ 1 9	
6	—	Bk r. & s. 35, I. B.	T. Fowler	233	Prize O. & R. P. lrp. 35		Crawford	NShlds	Nwc. Londn	—	E 1 35	
7	—	Bg C. 35	J. Gruchy	187	Jersey	1835	Haman &	Jersey	Jer. Medit.	7	A 1 35	
8	—		J. Hender	54				Hull				
9	—	Bg pts 37	Hendersn Morrison	359	Grnck	1819	Duncansn	Gl'gow Alloa	Lth. Quebec	—		Æ 1 4, 37
10	—	Sr C. 35	Littl'wrth	121	Cowes len. 35	1832	White Burnett	Cowes	Lon.	9	A 1 3	
1	—		J. Lowther	197				Sndrld				
2	—	Sr	R. Major	76	Fowey len. 32	1826	Halsa & C.	St. Ives	Fal. Medit.	10	A 1 34	Æ 1
3	—	Sr C. 34	E. Prosser	120	Milfrd	1827	Ogilby & C	London	Lon.	11	A 1 1	A 1 3, 37
4	—	Bg pt I. B.	W. Robson J. Taylor	107 93	Sndrld nd. T. S. ds & lrp. 36	1822	Johnson J. Towns	Nwcastl Blyth	Lon. Havre Bly. London	—	E 1 35	Æ 1 11
5	—		J. Slooman	76				Ilfr'cmb				
6	—	Bg r. & s. 31	Stephens H. Seeds	306	N. Brns BB. O. & RP.	1824	J. Martin Srprs 35	Dublin	Dub. Quebec Dub. St Johns	—	E 1 3	E 1 4, 37
7	—		Thomps'n	123				Wthavn				
8	—	Bk C. 32	G. Willcox	217	Bristol	1824	Harris & C	Bristol	Brs. Trinid'd	10	Æ 1 34	
9	Pons Ælii	Bk	Havelock	315	Nwcastl Srprs 35 & 36	1824	Hrgrave &	Cork	Crk. Quebec	—	Æ 1 3	
120	Popplewell		J. Jones	77				Chester				
1	Porcia	Bg C. 35	R. H. Pitt	167	Yrmth	1826	Pitt & Co.	Yarm'th	Liv. Trieste	10	A 1 35	Æ 1
2	—		H. Sproat	149				Livrpl				
3	Poreupine	Bk r. & s. 31, C. 37	C. Laing	282	NYork L. O. C. & PP.	1813	B. Laing Drp. 34	London	Lon. Rio Jan Lon. Alcoa Lon. Maurit	—	E 1 35	E 1 4, 37
4	Port		T. Dorey	85				G'rnsay				
125	Glasgow	Sr C. 32	J. Ritchie	84	Pt Gls.	1832	M'Dnld &	Pt Glsgo	Cly. Genoa	7	A 34	

No.	Ships.	Masters.	Tons.	BUILD.		Owners.	Port belonging to.	Destined Voyage.	Classification	
				Where.	When.				No. Years first assigned.	Character for Hull & Store.
426	Port Packet Bg I.B.	W. Armes	128	Ipswh	1795	Masters &	Lynn	Lyn. Newcastle	-	E 1
OST 7	Portaferry Bg F.&C.32	J. Bullard	284	Srprs 36	1819	Pollock &	G'sgow	Cly. Naples	-	E 1
8	Portenia	Bleasdale	207	D.&Srprs 36			Liverp'l	Cly. Genoa		1 6
9	Porter	T. Gibson	251				Liverp'l			
430	Portia Bk C.32	J. Joss	339	Queb'c	1830	G. Clark	London	Liv. Bmbay	7 A	1 35
OST 1	Portland	Ascough	285				London			
2	—	J. Hardie	151				G'sgow			
3	— Bk	J. W. Ord	291	Sndrld	1824	J.G. Tyrie	London	Lon. Cuba	-	E 1
4	— pt s.—C.34	W. Chalmer Roberts	84	Srprs 35			B'maris	Liv. Havanah	35	2,3
5	— Sr C.37	J. White	125	Wymh Drp.3	1826	Capt. & Co	Wymth	Lon Mrsells	10 A	1 3,37
OST 6	Porto Salvo Bg F.&S. M.35	G Burgess	251	Malta P. TSds	1829	Capo & Co	Malta	Npt. Cadiz	8 A	1 35
7	Portsea Bk C.37	R. Bews	451	Calcut T. len.14.w.&TSds d.31	1808	Waddell	London	Lon. Quebec	-	E 1
8	Portsmouth S C.35	Marshall	520	Ptsm'h U.S. P. P. TS ds	1834	Dyson & C	N. York	Lon. Bombay	7 A	1 35
9	Post Boy Sr C.34	Toogood Peirian	128 96	Tpshn	1831	Cole & Co	Exeter	Lon. N. York Liv. Leghorn	12 A	1 A 34 1,2
440	Posthumous Bk C.34	Rimingt'n	390	London Liverp'l	1798	Kemshed	London	Lon Dmrara	-	A 1 A 1 2,3
1	Pratt Sw I.B.	J. Spain	217	Sndrld	1826	Thompsn	Sndrld	Sld. London	-	E 1 35
2	Preceptor Bg pt I.B.	J. Marsh	116	Nwctl pt nw.& lrp 34	1821	WPhillips	Aberdn	Abn. Nwctl Abn. Coaster	-	E 1 35
3	Preciosa Bg I.B.	J. Foth	212	Stettin	1826	Weidner	Stettin	Liv. Pillau	-	E 2 35
4	Premier	H. Byron	268				London			
5	—	Dunning	197				London			
6	— Sr pt I.B.	J. Hopper	118	Plymh	1834	R. Hill	Plym'th	Lon. Genoa	10 A	1 7
7	Premium	J. Young	226				Sndrlnd			
8	President S C.34	Chadwick	448	NYork LO. C.	1831	Greswald & PP	N. York	Lon. N. York	10 A	1 34
9	—	DRichrds	76				Cardign			
450	—Matson	Brandon	186				London			

No.	Ships.	Masters.	Tons.	BUILD.		Owners.	Port belonging to.	Destined Voyage.	Classification.	
				Where.	When.				No. Years first assigned.	Character for Hull & Stores.
451	Preston Sw I.B.	J. Arnott	219	Sndrld	1831	H Preston	Sndrld	Sld Hambro	8 A 1	35
2	—	J. Richard	98				Liverpl			
3	—	D. Toft	226				Sndrld			
4	— Bg	J. Waters	200	Yrmth	1823	H Preston	Yarm'th	Yar. Baltic Yar. Quebec	—	Æ 1 9 4,37
5	Pretty Lass	W. Cor. rum E. Brown	113	Srprs	34		Liverpl			
6	Priam Bk pt I.B.	J. Clark H. Wells	335	Qubec	1826	Nicholls	Plym'th	Ply. N Amer	—	Æ 1 3 3 37
7	Prima Bk I.B.	H Gillman	132	Sndrld	1829	Ranwell &	Jersey	Jer. London	10 A 1	35
8	— Donna Sr C.35	Buchanan	118	Ipsw'h	1833	Gibb & Co.	London	Lon.	10 A 1	35
9	Primrose Sk I.B.	Hocking	80	Pdstw	1831	Capt & Co.	Padst'w	Sws. Crnwll	10 A 1	35
460	— Sr I.B.	W. Peters	64	Plymh	1835	Peters & C	Plym'th	Fal. Wales	10 A 1	35
1	— s.37, Bg	W. Powell J. Nutt	112	Hull	1816	Laverack	Hull	Hul. Lond'n	—	Æ 1 35 5,37
2	Prince Bk d.30, I.B.	C. Renant	391	HPans	1791	Chapman	Whitby	Lon. BChalr Lon. Quebec	—	E 1 35 2,27
3	— Coburg	J. Howell	67				Poole			
4	—	Marfleet	50				Grmsby			
5	—	J. Moyse	76				London			
6	— Bg f. C. & pts. 36 over	Smith pt I.B.	219	Petrhd	1816	HMegary	London	Lon Trndad	—	Æ 1 2 9
7	— Eugene Bg C.37	M. Cook J. Quinton	133	Rdbg	1819	Slade & Co	Poole	Poo, Nfndld Liv.	—	Æ 1 35 2,37
8	— Frederick Sk	Stevenson	119	Rchstr	1825	S Samuels	London	Lon. Rtrdm	12 A 1	LOST 34
9	— George Bk	Dryden	322	Sndrld	1835	Panton & c		Sld.	10 A 1	35
170	— S s.32, r & pt d. 34 & C.34	D. Friend	450	Lond'n	1808	Gould & C	London	Lon Virginia Lon. HudBay	—	Æ 1 35 4,37
1	— Bg s.37	M. Farl'ne	312	Lond'n	1789	Dnc'nson	Alloa	Lth. Quebec Lth. N Amer.	—	E 1 3 4,37
2	— S s.32, C.33	T. Shaw	482	Bristol	1827	Francis	London	Lon. Bmbay Lon.	10 A 1	A 1 11 35 10
3	— Bk C.37	Shelcot Chilcot	317	Ncastl	1828	H Wright	Nwcastl	Lon. Lon. M. Juit Fid. Maurits	9 A 1	A 1 3 4,37
4	— Laboo Bg C.—	J. Raw	266	N.Scot	1829	Swales & c	Whitby	Wtb Queb'c	—	E 1 3
175	— Leopold Bg	J. Allison	106	Stcktn	1816	Ringrose	Hull	Hul. Rtrdm	—	Æ 1 35

No.	Ships.	Masters.	Tons.	BUILD.		Owners.	Port belonging to.	Destined Voyage.	Classification	
				Where.	When.				No. Years first assigned.	Character for Hull & Store.
476	Prince Leopold	G. Hart	61				Dover			
7	—	J. Little	112				Wthavn			
8	— Sw	Rich'rdsn	247	Wrktn	1819	Richardson	Nwcastl	Nwc. Quebe	—	E 1
9	— r. & s. 34	pt L. B. W. Sadler	191	ND. & Sr	pr 36		N Shields London			34 3, 30
480	Llewellyn	J. Wright	94				B'maris			
1	— of Bouillon	J. Lohier	62				Jersey			
2	— of Brazil Bg	Dorward	239	Hull	1797	Thomps'n	Shields	Nwc. Londn	—	E 1
3	— of Orange S	s. 36 I. B. Guthrie	360	N Kl & lr	p. 35	Woods	Leith	Lth. D. Strts	—	E 1
4	—	d. — Hodgson	256	lrp. 30	Sr prs 32	& 33, N Kl 34	London			3
5	—	J. Whitby	82				Harwch			
6	— of Saxe Co-	J. Ladd	126	Rmsgt	1819	Rhan & C	London	Lon. Rtrdm	—	E 1
7	— of Wales	T. Allen	189				Nwcastl			4, 3
8	— Bg	W Beattie	129	Whtvn	1787	Gateskell	Wthavn	Cff. Liverp'l	—	E 1
9	— s. 34	Downie	269	ND. & lrp	34		Nwcastl			34
490	— S	Royal	351	Londn	1793	Hud. B. C.	London	Lon. Hud. B.	—	E 1
1	— d. pt 19	pt 32, I. B. W. Smith	65	ND. 29, N	TSds	32, Sr prs 35	Ilfr'cmb			34
2	—	Thomps'n	65				Whitby			
3	— of Waterloo	H. Fox	106				Dublin			
4	— Sk	C. Page	76	Rmsgt	1816	Page	Ramsgt	Lon. Rtrdm	—	E 1
5	— Oscar Cr		71	Cl len. & lrp	31	Foster & C	London	Lon. Ostend		35
6	— Regent S	J. Aitken	395	Rchstr	1811	Buckle &	London	Lon. N. S. W.	—	E 1
7	— Bg	A. Allan	256	w. d. 35 Bnt. Isl	1819	Campbell	London	Lon. Surinm	—	E 1
8	—	J. Aslett	67	F. TSds	ND. 32	pt nuw. 34	London			34
9	—	Biles	993				London			
500	— Bk	J. Burt	434	Whtvn	1812	R. M'Neil	Liverp'l	Liv. N Orlns	—	E 1
	— r. s & C. 35			ND. TSds	& lrp. 35	Sr prs 37		Liv. Mobile		35, 1, 1

444

No.	Ships.	Masters	Tons.	BUILD.		Owners.	Port belonging to.	Destined Voyage.	Classification.	
				Where.	When.				No. Years first assigned.	Character for Hull & Stores.
501	Prince Regent Bn	J. Hamon	79	Plymh	1811	Rossier & Jersey	Jer. By Chahr		—	Æ 1
2	Sr	Hutchins	67	O. & R P.	1811	N. Baker	Drtm'th Lon. Nwcastl		—	Æ 1
3	s. 29	Blackstone E. Jones	108	S'lcomb			Tgn. Newcastle		34	Æ 1
4	Bk	E. Lane	66				Boston			Abandoned
5	s. 32, C. 36	S Mollson	395	HPans	1811	Lane & Co	London	London	—	Æ 1
6	ptr. ptd. ptr. ptd.	& C. 35	528	Srprs 35 & 36	1811	J. Somes	London	London	—	Æ 1
7	s. 32, I. B.	J. Smith	256	Mntral	1811	Phillips &	N'wport	Npt. Quebec	—	Æ 1
8	Rupert Bk	R. Graves	322	trp. 26, N D. & Sr	1827	Hud By C	London	London	12	A 1
9	f. & d. 27	Longney	60	lrp. 34			Bristol	H. Bay	3	Æ 1
10	Augusta Bk	Pearson	308	NHylt	1830	Fenwick	London	London	9	A 1
11	pt. s. & C. 31	W. Fenwick	37	Drp.			Liv. Barbados		35	Æ 1
12	Charlotte	Adamson	360				Dundee			Æ 1
13	Sr	G. Carlisle	87	Drtm'h	1819	W. Way	Drtm'th Tgn. Neath		—	Æ 1
14	I. B.	J. George	71	lrp 36			Feignmth Tgn. Swansea		34	Æ 1
15		J. Lihou	61				Plym'th			5
16	S	J. M'Kean	67				G'rnsy			
17	f. & s. 29	M. King	515	Whtvn	1815	Brocklbnk	Wthavn	Liv Bombay	—	Æ 1
18	f. & C. 36	S J. Pike	411	n. RPT	1814	Miles & Co	Bristol	Brs. Jamai.	—	Æ 1
19	C. 34	G. Roche	322	pt N. T	1826	G. Guy	Newry	Nry. Qubec	—	Æ 1
20	pt s. & C. 33	R. Sharp	175	Dublin	1816	Lievre & C	G'rnsy	Liv.	—	Æ 1
21	over pt I. B.	H. Nissen	121	C'pnhg		Hasle	Cpnhgn	Abn. Nwcastl	—	Æ 1
22	Bg	I. B. Legg	291	Philad		Legg	London	Lon Quebec	—	Æ 1
23	f. & d. 31	T. Jenkins	96	nearly		Rebuilt 15 Srprs 30	Milford	Lon. Liverpl	—	I. 1
24	I. B.	J. Morgan	69	Nwppt	1803	D. James	Crdigan		35	
25	Bk	C. Scott	403	LofWt	1794	J. Parkin	London	Lon. N York	—	Æ 1
26	f. s. & C. 31	G. Orton	473	Grnck	1831	Ayton & c	Hull	Hul. Rehcto	34	Æ 1
27	Victoria S	J. Bissett	225	OE & G	10 mo		Gr'nock	Cly. Bmbay	9	A 1
28	C. & pt s. 36	J. Britton	225				Derry		2	
29	Bg	T. B. Conn	258	Sndrld	1831	Plant. C	London	Lon. Odessa	9	A 1
30	C. 34	J. Stevenson								2, 37

445

No.	Ships.	Masters.	Tons.	BUILD.		Owners.	Port belonging to.	Destined Voyage	Classification	
				Where.	When.				No. Years first assigned.	Character for Hull & Stores
526	Princess Victoria Bk	Vic f. & C. 35	Guilbert 267	Grns'y	1835	H Bougier	Grnsey	Gns RioJan	7 A 1	35
7	—	Sw Harrison	251	Sndrld	1835	H. Panton	Sndrld	Sld. Quebec	9 A 1	35
8	—	E. Hewitt	164				London			
9	—	Bk Lee	372	Nwcstl	1830	Wright	Nwcstl	Lon. China	10 A 1	35
530	—	Mathews	131				London			
1	—	J. Moody	85				Wells			
2	—	S J. Paul	561	St. And	1832	J. Wilson	N Bruns	Liv. NORlns	4 A 1	34
3	—	C.37 G.39 J. Thomas	76				Liverpl	Liv St. And.		34
4	Principe Au-	A. Carrer	110	deCnd	1835		de Cond	Lon. Lisbon	6 A 1	35
5	—	I. B. Martinuzi	315	Fuma	1829	Malcovch	Trieste	Liv. Trieste	7 A 1	35
6	—	C.31, overpt I. B. Metternich	251	Trieste		G. Bozzini	Trieste	Liv. Trieste	—	34
7	Prinds Ferdin-	Bennezin	160	Arhu's	1830	Bennezin	Arhuus	Lon Arhuus	7 A 1	35
8	Priscilla Bk	Cleverlay	378	P. E. Isl	1823	Popes	Plym'th	Ply. N. Amr.	—	4
9	—	f. & s. 34 Bk M. Kenzie	631	N. Scot	1835	W. M. Kay	N. Brns	Liv. St. Johns	4 A 2	3
540	—	I. B. Witham	135				Yarm'th			
1	Probity Sr	J. Hardee	108	Ipswch	1808	Hardee &	Ipswich	Ips.	—	35
2	Produce Bg	J. Sewell	150	Berwk	1834	Thomps'n	Hull	Hul. Hambro	9 A 1	35
3	Profit & Loss	J. Smith	263				Nwcstl			
4	Procris Bg	R. Arnold	392	Yrmth	1806	J. Brown	Poole	Poo. Americ.	—	35
5	Progress Sr	R. Cook	77	Hull	1824	Woodh's	Hull	Hul. Hambro	—	7
6	—	I. B. Woodhouse B. Lowrie	53				Krkaldy			
7	—	Sw T. Robson	304	Sndrld	1799	Bowies	N. Shlds	Shl. London	—	35
8	—	d.—I. B. J. Thomas	61				B'maris			
9	—	Bg Thatchell	130	Yrmth	1815	T. Lacy	Poole	Poo.	—	34
550	—	Sw Turnbull	216	Sndrld	1826	T. Oliver	Sndrld	Sld. Baltic	—	35



No.	Ships.	Masters.	Tons.	BUILD.		Owners.	Port belonging to.	Destined Voyage.	Classification.	
				Where.	When.				No. Years first assigned.	Character for Hull & Stores.
551	Prometheus	E. Bayley	59				Rye			
2	Prompt Bg d.26ptr.&pts.35	J. Lodge	204	Dysart F.plk	1800 ND.26	J. Lodge N. TSds 29	Nwcastl Srprs35	Nwc. Londn	—	E 1 35
3	—	R. Trayte	85	Brdprt	1821	Swaine &	Bridp'rt	Lon. Bridprt	—	Æ 1 34
4	Propitious Sr I.B.	R Balding	70	Boston P.B.	1825	R Balding	Boston	Abn. Ncastl	—	Æ 1 35
5	Proserpine Sk	Webster	156	L.Rgis 122 ND TSds	1812 & lrp. 26	Carron Co	Grgmth	Lth. London	—	Æ 1 34
6	Prospect Sr	Alexand'r	113	Abrdn ND&lrp.	1824 34	W. Allen	Aberdn	Abn.Coast'r	—	Æ 1 35
7	—	J. Chesser	82				London			
8	Prosper	J. Asquith	50				Goole			
9	—	T. Smith	122				Glo'ster			
560	Prosperité Bk	Lindnstr's	320	Memel	1833	Simpson	Memel	Lon. Memel	5	A 1 34
1	Prosperity	J. Grace	57				Dmfries			
2	—	R. Peters	70				Abstw'h			
3	—	Bg R. Smith H.Reid	154	Mntr's	1832	J. Birnie	Mntr'se	Mtr. Mtr.Dantzie	7	A 1 35 2,37
4	Prosperous Bge	E. Kenny	79	Aylsfd ND&lrp.	1805 35	E. Kenny	Harwch	Yar.Londn	—	Æ 1 1
5	—	J. Lee	59				Hull			
6	—	Sr J.Lingham	60	Hstngs len.24	1818	T. Breeds	Rye	Shl Coaster	—	E 1 2
7	—	I.B. Sr Mitchell J.Long	73	Cowes	1832	Baker & C	Watrf'd	P.s. Livcp	10	A 1 2
8	Protheroe Sr C.37	T. Amlot	136 109	Cardif	1834	Amlot & C	Cardign	Lon.Ireland Lon.	10	A 1 34 2,37
9	Protector Bg C.35	D. Bragg	274	Wrktn	1828	Bragg	Wthavn	Lon. V.D.L.	9	A 1 35
570	— F.&S.33 C.36	S Buttshw	511	Chepst	1826	Buttshw	London	Lon.	11	A 1 11
1	—	R. Gosson	186				London			
2	— LOST	C. Lewis	380				Bristol			
3	Proteus	S. Brown	254				London			
4	Prothero	Hipwood	72				Glo'ster			
575	Prothesa Sr	S. Hester	96	Plymh	1825	Wingyett	Plym'th	Ply.Bristol	—	Æ 1 2

447

No.	Ships.	Owners.	Tons.	BUILD.		Owners.	Port belonging to.	Destined Voyage.	Classification.	
				Where.	When.				No. Years first assigned.	Character for Hull & Store
576	Providence	J. Allan	57				Falm'th			
7	—	C. Balls	103				Wells			
8	—	H. Bate	75				Plym'th			
9	Sk	J. Bolt	73	Wymh	1814	Bolt & Co.	Wymth	Wey. Londn	—	Æ 1 34
580	—	R. Brooks	61				London			
1	—	L. Butler	82				Wxford			
2	—	T. Cairns	276				Nwcastl			
3	—	H Christie	75				Mntr'se			
4	—	Crompton	63				Scarbro			
5	—	J. Dandy	60				London			
6	Sp	M. Davies	72	Abswh	1813	Davies & C	Abstwh	Abs. Coastr	—	Æ 1 34
7	—	R. Dexter	77	ND. & lrp.	34		Lynn			
8	—	G. Elliott	214				Nwcastl			
OST 9	—	Sr I. B. E. English	62	Chl'r B	1821	Harper Srprs 35	Wxford	Wex. Livrpl	—	E 35
590	—	W Farnell	50				Goole			
1	—	Sr C. 34 Gibson	58	Plymh	1827	T G. Pole	Plym'th	Glr. St. Mic. Lon.	10 A 1	A 1 35
2	—	W. Duke	49				Hull			
3	—	T. Gill	50							
3	—	Sw H Graham	234	Leith	1792	G Estell lrp. 32 & 35	Nwcastl	Nwc. Londn	—	E 1 35
4	—	T. Hamby	79	pt RP			Aldbro'			
5	—	J Harrison	69				Scarbro			
6	—	Sr J Henry	71	N Rch	1833	Hamilton	Gr'nock	Cly. Lisbon	5 A 1	1 34
7	—	P Herbert	64	BB. & S			B'dgwtr			
8	—	T Howard	51				Hull			
9	—	J. Jewell	77				Plym'th			
600	—	Sk I. B. J. Julian	41	Bidifrd	1834	T. Julian	Gweek	Pnz. Livrpl	10 A 1	1 35

No.	Ships.	Masters.	Tons.	BUILD.		Owners.	Port belonging to.	Destined Voyage.	Classification.	
				Where.	When.				No. Years first assigned.	Character for Hull & Stores.
601	Providence	JLamb'th	94				C'Ichstr			
2	—	Marshall	50				Goole			
3	Sr I.B.	J.Martin	92	Ipswch	1809	Bennett &	Ipswich	Ips. Grnig'n	—	E 34
4	—	Monday	74				Drtm'th			
5	—	T. New	161				London			
6	—	W. Nixon	64				Scarbro			
7	—	S. Offord	74				Ipswich			
8	Bg	J.Pearson	163	Wh'tby	1818	Nettleshp	Whitby	Wtb.	—	E 11
9	Bg	T. Hill J.Phillips	96	Srprs 36 Bnstpl	1806	Jones & C	Sw'nsea	Sws. Wtrfr'd	—	E 1 34
610	—	Putterfer	67				Rchestr			
1	—	Rich'nbrg	302				Nwcastl			
2	—	G. Robert	89				B'maris			
3	Sp	L Roberts	52	Crmar. ND & TS	1815 ds 30	Roberts &	Lanelly	Gr. Gl'sgow	—	Æ 1 34
4	—	T. Rose	86				London			
5	Sr pt I.B.	Rouse	103	Wells	1835	Truro S.C.	Truro	Lon.	8	A 1 35
6	—	Rowbt'tm	50				Hull			
7	—	S. Shaw	64				Hull			
8	Sk I.B.	W. Smith	42	Brxhm lrp. 34	1814	W. Wallis	Jersey	Jer. Wymth	—	E 1 35
9	Sk I.B.	Stammers	56	Wvnh' len. 32 &	1806	Capt. & Co	C'Ichstr	Ips.	—	Æ 1 35
620	Bg	Striggle Stagle	92	Yrm'th trp. 31	1803	Crickmay	Yarmth	Yar. London Yar. Liverpl	—	Æ 1 34 10
1	—	J. Sumner	60				Lncastr			
2	—	J. Taylor	76				Plym'th			
3	Sw I.B.	M. Todd	237	Sndrld	1824	G Hudson	Sndrld	Sld. London	—	Æ 1 35
4	Bg C.34	W Tooker	211	Cork	1830	Tooker	Cork	Liv.	7	A 35
625	—	W. Veal	91				St. Ives			

449

No.	Ships.	Masters.	Tons.	BUILD.		Owners.	Port belonging to.	Destined Voyage.	Classification	
				Where.	When.				No. Years first assigned.	Character for Hull & Store.
626	Providence	Warburtn	385				London			
7	—	Sp W Watkns	67	Crglas ND.&lrp	1812 32	Jones & Co	Abstwh Cff. Liverp'l	—	Æ 1	35
8	—	R. Willis	67				Glo'ster			
9	—	Bg D. Wills	157	Hull	1819	D. Wills	Sndrlnd Crk. London	—	Æ 1	34
630	—	Wilson	60				Dover			
1	—	Bg J. Willson	117	Scrbro 102	1803	Haraway	Brdlgtm Bly. Coaster	—	E 1	11
2	—	L.B. J. Headley	117	Scrbro 102			Blyth			
3	—	J. Woolsey	65	Scrbro 102			Grmsby			
3	—	Good Intent Atkinson	72	Gmsby	1818	Marshall	Grmsby Hul London	—	Æ 1	34
4	—	Sr Goodwill J. Bell	133	Scrbro 118	1792	E. Watson	Nwcastl Bly. L. n	—	Æ 1	34
5	—	Sw d. pt 137 Hoare	99	ND.&lrp. 37 Drtmh	1828	Capt. & Co	Drtmth Gr. N'fndld Lon.	10 A 1	35	33
6	—	C. 34 G L. Jansen	114	Rostck NB. 34	1810	Capt. & Co	Rostock Lon. Rostck	—	E 1	35
7	—	I. B. Bk Volbrecht	350	Elbing	1826	Volbrecht	Dantzie Liv. Dantzie	—	Æ 1	34
8	—	s. 33 E. Fox	107	Brxhm ND. 25 N	1816	Varwell & K1 & S rprs 33	Drtmth Cff. Newcstl Lon. Belfast	—	Æ 1	35
9	—	Sr I. B. M'C'rmeck	109	Mrypt B. & O.	1830	Tomlnson	Liverp'l Lon.	8 A 1	34	1
640	—	C. 36 McDowell	74	B. & O.		RP. TSds Drp. 26	Dub. Smyrna			
1	—	T. Brown	74				Chpst'w			
1	—	J. Edwards	63				B'dgwtr			
2	—	Goodbine	73				Boness			
3	—	Sr D. Jones	86	Wales	1834	Jones & Co	Crdigan Abs. Coast'r	10 A 1	34	
4	—	Sr J. Patterson	172	Berwk pt F. plk	1826	Patterson	Berwick Cly. Leghrn	—	Æ 1	4
5	—	C. 36 S. JR Willey	281	St. Jhns BB. Hk	1832	J. Kelso	Derry Liv.	5 A	34	
6	—	C. 33 Sr J. Beobeda	113	Rast'rs	1832	J. Beobeda	Bilboa Gns. Rsturis	8 A 1	34	
7	—	J. May	70				Clay			
8	—	S. Murdock	227	India T. O & P	old	J. Grant	London Lon. Quebec	—	I. 2	5
9	—	r. & s. 27 Dishman	76				Boston			
650	—	T. Evans	219				Bristol			

No.	Ships.	Masters.	Tons.	BUILD.		Owners.	Port belonging to.	Destined Voyage.	Classification.	
				Where.	When.				No. Years first assigned.	Character for Hull & Stores.
651	Psyche	C. Pratt	60				Sthm'tn			
2	—	Bk R. Young C.&ptr.37	220	Nwprt Drp.37	1834	W. Young	London	Lon. Sws. London	11	A 1 35 4,37
3	Puella	Sr R. Hardy C.35	146	Wh'tby	1834	Loundes	Liverp'l	Liv. C. Horn	8	A 1 35
4	Pulmante	J. Hodge	115				St. Ives			
5	Pulteney	Chud'l'igh	71				Exeter			
6	Pursuit	Bg Alexand'r F.&s. YM 36	164	Abrd'n	1833	W. Duthie	Aberdn	Abn. Savana Abn. London	7	A 1 3 11
7	—	Sr G. Arthur	95	Petrid F. TSds	1830	Law & Co	Aberdn	Gl'r. London	7	A 1 35
8	—	Sr R. Bruce I.B.	92 81	Abrdn	1822	Hay & Co	Lerwck	Shl. Coaster	—	Æ1 5 37
9	—	T. Holley	84				Yarmth			
660	—	Sw J. Proctor I. B.	150	Shi'lds	1820	Proctor &	Lynn	Lyn.	—	Æ1 34
1	—	Sr J. Softley I. B.	136	Abrd'n	1825	Swainst'n	Liverp'l	Liv. Coaster	—	Æ1 34
2	—	J. Tait	202				Nwcastl			
3	Pusey Hall	R. Newby	334				London			
4	Pyramus	Sr J. Guest G. Carey	82	Plymh len.28	1816	Smith & C	Drtmth	Lon Drtmth	—	Æ1 34 11
5	—	Bk J. Weller C.36	362	Sndrld Drp.36	1822	Pirie & Co.	London	Lon. Sncapr Lon. Liv. NSWales	—	Æ1 35 7
6	Pyrenees	Bg W. Smith	282	Shi'lds F. TSds	1813	Clark	London	Nwc. Londn	—	Æ1 35
7	Pyrrha	Bg E. Good I. B.	112	P. EIsl BB & F	1834	J. Hicks	Plym'th	Ply. Coaster	4	A 1 35
668	Python	G Bunemy'r	106 74	Brsels	1822	Annem'ns	Bruss'ls	Lon. Antw'p	—	Æ1 1 3,37

\*. Additional Ships are inserted in the Supplement at the end of the Register.

451

No.	Name	Address	No.	Date	Value	BUILT.		Owner	Part	District	Classification
						Year	Plot				
1	W. C. H.	100	1850	1850	100	1850	1850	W. C. H.	100	1850	1850
2	W. C. H.	100	1850	1850	100	1850	1850	W. C. H.	100	1850	1850
3	W. C. H.	100	1850	1850	100	1850	1850	W. C. H.	100	1850	1850
4	W. C. H.	100	1850	1850	100	1850	1850	W. C. H.	100	1850	1850
5	W. C. H.	100	1850	1850	100	1850	1850	W. C. H.	100	1850	1850
6	W. C. H.	100	1850	1850	100	1850	1850	W. C. H.	100	1850	1850
7	W. C. H.	100	1850	1850	100	1850	1850	W. C. H.	100	1850	1850
8	W. C. H.	100	1850	1850	100	1850	1850	W. C. H.	100	1850	1850
9	W. C. H.	100	1850	1850	100	1850	1850	W. C. H.	100	1850	1850
10	W. C. H.	100	1850	1850	100	1850	1850	W. C. H.	100	1850	1850
11	W. C. H.	100	1850	1850	100	1850	1850	W. C. H.	100	1850	1850
12	W. C. H.	100	1850	1850	100	1850	1850	W. C. H.	100	1850	1850
13	W. C. H.	100	1850	1850	100	1850	1850	W. C. H.	100	1850	1850
14	W. C. H.	100	1850	1850	100	1850	1850	W. C. H.	100	1850	1850
15	W. C. H.	100	1850	1850	100	1850	1850	W. C. H.	100	1850	1850
16	W. C. H.	100	1850	1850	100	1850	1850	W. C. H.	100	1850	1850
17	W. C. H.	100	1850	1850	100	1850	1850	W. C. H.	100	1850	1850
18	W. C. H.	100	1850	1850	100	1850	1850	W. C. H.	100	1850	1850
19	W. C. H.	100	1850	1850	100	1850	1850	W. C. H.	100	1850	1850
20	W. C. H.	100	1850	1850	100	1850	1850	W. C. H.	100	1850	1850

\* Additional plots numbered in the Supplement at the end of the Register.

No.	Ships.	Masters.	Tons.	BUILD.		Owners.	Port belonging to.	Destined Voyage.	Classification.	
				Where.	When.				No. Years first assigned.	Character for Hull & Stores.
1	Quarra	G. Harvey	83				Liverp'l			
2	Quay Side	Marshall	234				Nwcastl			
3	Quebec	W. Baxter	587				Gl'sgow			
4	— Sw	Davidson	234	Quebec	1799	J. Lesslie	Nwcastl	Nwc. Londn	—	E 1
	d.34									34
5	— Bg	J. Davies	124	Abswh	1812	Davies & C	Abstw'h	Abs. Coastr	—	Æ 1
				ND.31, S	rprs 36					4
6	— Packet Bg	W Brough	168	Hrngn	1820	Dtchburn	H'rngtn	Wrk. Dublin	—	Æ 1
										35
7	— Bg	T. Buck	205	Hull	1801	C. Young	Nwcastl	Nwc. Londn	—	E 1
	I. B.			lrp.33						34
8	— Bg	W Steph'n	196	Abrdn	1822	Catto & Sn	Aberdn	Abn Shields	—	Æ 1
				ND.35						35
9	— Trader	Bellamy	315				London			
10	Queen Sr	G. Cox	59	Brxhm	1816	N. James	Brixhm	Drt. Gijon	—	Æ 1
										34
1	—	Hamilton	88				Irvine			
2	— Sr	J. Howe	104	Nwcastl	1832	Hoare & C.	Lyme	Wtf.	8	A 1
	I. B.									35
3	—	R. Hunt	87				Lynn	SUNK		
4	— Bk	J. Parker	421	Shi'lds	1808	Hawkins	Nwcastl	Hul.	—	Æ 1
	F. & s.35, I. B.	Hawkins		len & trp. 35			Hull	Hul. Quebec		35 3 37
5	— Sr	W. Phillips	113	Bristol	1832	Mhuish &	London	Lon. Nfndld	10	A 1
	C.32	Kendall						Lon. Madeira		34 3, 37
6	— Bg	Robinson	296	Qubec	1831	M. Alder	London	Lon. Quebec	5	A 2
							Lon. Merimac	Lon. Petershg		2 8 2.
7	— Adelaide	W Cringle	104				Wells			
8	—	D. Davies	66				Cardiff			
9	—	H. Francis	65				Cowes			
20	—	W Outr'm	63				London			
1	—	J Shannon	173				Derry			
2	— of Scotland	J. Pearson	304	Abrdn	1827	A. & L. S. C	Aberdn	Abn. Londn	—	Æ 1
	Stm F. & C.36			MC. RP. ND.	TS&S & lrp.36					5 5, 37
3	— of the Isles	Blackaller	170	Nwcastl	1833	G. Traill	Nwcastl	Lon Leghrn	10	A 1
	Bg C.33									35
4	—	W. Gill	156				I. of Man			
25	— Sr	D. Lewis	124	Milfrd	1834	Cap. & Co	Bristol	Brs. Lon. St Helena	10	A 1
	C.34									34 11

452

Q

No.	Ships.	Masters.	Tons.	BUILD.		Owners.	Port belonging to.	Destined Voyage.	Classification.	
				Where.	When.				No. Years first assigned.	Character for Hull & Stores
26	Queen of the Netherlands	S. Jarman	117				London			
7	Queensbury	P. Ewart	69				Dmfries			
8	Quicksilver Sr I. B.	T. Hunkin	84	Bidefd	1834	Gatley & C	Truro	Fal. Coaster	10 A	1
29	Quint'n Leitch S	A Mackey	425	Quebec	1829	J. Lyle	Newry	Liv. Quebec	7 A	EA
<p>*** Additional Ships are inserted in the Supplement at the end of the Register.</p>										

454



No.	Ships.	Masters.	Tons.	BUILD.		Owners.	Port belonging to.	Destined Voyage.	Classification.		
				Where.	When.				No. Years first assigned.	Charac- ter for Hull & Stores	
1	Raby Castle Sw	Gr'sides	114	Stektn	1822	N.M.S.C.	Stocktn	Stk. London	—	Æ 1	LOS
2	— I.B. Sw	A. Wilkin	229	Sndrld	1832	Morrison	Nwcastl	Shl. London	7	Æ 1	
3	RaceHorse C.35 overpt I.B.	Punchard	200	Srprs 36 Yrmth	1835	G. Palmer	Yarmth	Yar. Medit.	11	Æ 1	Æ 1 120
4	Racer C.32	W. Artis	134	Tpshm	1832	Cole & Co	Exeter	Lon. Denia	12	Æ 1	
5	— I.B. Sp	P. Burk	48	Pds'tw	1835	Rosevear	Padst'w	Pad. Boscstl	8	Æ 1	
6	— C.35 Sr	Dunn	132	Yrmth	1834	Acraman	Liverpl	Liv. Gibrtr	12	Æ 1	Æ 1 11
7	Rachael	J. Farrer	110	Drp.36	&36		Hull	Liv.			
8	—	A. Higgin	65				Alloa				
9	— I.B. Bg	J. Millar	109	Sndrld	1826	Hawkins	Drtm'th	Drt. Wales	—	Æ 1	
10	— C.35 Sp	M. Potter	383	BB.B. len 28 Livrp'l	1826	Chaloner	Liverpl	Liv. Chalstn	10	Æ 1	Æ 1 8
11	— C.35 Sw	J. Thew	234	Sndrld	1810	Thew & C.	Nwcastl	Shl. London	—	Æ 1	
12	— s.36 pt I.B. & Mary Bg	J. Gearing	142	C Br'tn	1821	Machon	G'rnsy	Gns. Londn	—	E 2	
13	Rainbow	Hnderson	216	BB.F. & O.			Sndrld				
14	— C.35 Bg	J. Price	157	Shi'lds	1832	Lothrng'n	Liverpl	Liv. SDmgo	9	Æ 1	
15	Rajah Bk	Lorance	352	Wh'tby	1835	Langborn	Whitby	Wth. Quebc	10	Æ 1	
16	Ralph Bernal Bk		314	Sndlnd	1835			Sld.	10	Æ 1	
17	Rambler Bg C.33	Anderson J. Hall	189	Shmtn	1826	Knight & J. Hall	London	Lon.	9	Æ 1	Æ 1 3
18	—	Campbell	60				Wexfrd	Lon. Gibrtr			
19	—	W. Parron	120				Aberd'n				
20	—	R. Parrott	50				Goole				
21	— Sr	Stephen	112	Petrhd	1824	K. Forbes	Peterhd	Pet. Liverpl	—	Æ 1	
22	Ramona Stm C.33 over I.B.	Bridge	278	ptND.35 Londn	1828	GStmNC	London	Lon. Rttm	7	Æ 1	
23	Ramsay	C. Danby	93	F. B. & T Sds		len. & lrp. 33	Belfast				
24	—	Towns'nd	62				Lancstr				
25	Ramsgate	J. Hick	155				Ramsgt				

454

R

No.	Ships.	Masters.	Tons.	BUILD.		Owners.	Port belonging to.	Destined Voyage.	Classification.		
				Where.	When.				No. Years first assigned.	Character for Hull & Stores	
26	Ramsgate Pac -ket	Shambler	70				Sandwh				
7	Ranger Sr f.&C.33	Anderson	153	Petrhd n. TSds	1817 32	Hutchsn	Petrh'd	Abn. Medit	—	Æ 1 35	
8	— Sr	Battersby	162	Brdprt	1824	Langtry &	Belfast	Lon. Belfast	12 A	1 Æ 1 34	
9	—	Byerlie	435				London				
30	— Bg C.36 C.34	Donalds'n	191	Dysart F.&E.	1828 plk	Clepham Drp 36	Krkaldy	Lon. Trieste Liv Barbadoes	7 Æ 1	Æ 1 34 2, 37	
1	—	J. Driffield	55				Grmsby				
2	— Bg s. 28, pt 33, I. B.	Houilding	90	Yrmth ND TSds	1791 & trp.	Fell & Co.	Wrkgtn	Gl. Lim'rek	—	Æ 1 34	
3	—	J. James	94				Poole				
4	— Bk C.35	W. Jellard	304	Livrp'l	1834	Heyw'rth	Liverp'l	Liv. Brazils	11 A	1 35	
5	—	Jenkinson	61				Scarbro				
6	— Sw	D. Kydd	170	Dndee	1830	J. Thain	Dundee	Dun. Riga	7 A	1 3	
7	—	M'Laren	83				Sndrlnd				
8	— Bg LB	J. Marsh	88	Yrmth	1822	G Palmer	Ramsgt Yarmth	Cff. N westl		Æ 1 3, 37	
9	— Bg pt I. B.	W. Darnell Mowbray	83 185	Stcktn	1834	Mellanby	Stocktn	Lon. Arkngl	9 A	1 35	
40	— S C.35	Rawson Byron	270	Jersey Srprs	1831 35	Mouretti Byron & Co	London	Lon. Lima Lon. C. G. H. e	9 A	1 Æ 1 35 3, 37	
1	—	T. Smith	516				Liverp'l				
2	—	W. Smith	75				Wdb'ge				
3	— Sr C.33	J. Spence	159	LHmp w. c 35	1833	Spence	London	Lon. Africa	10 A	1 35	
4	— Bg f. & s. 30 C.35	Stewart	215	U.S. NW. 26 N	Prze T Sds	Gilmore of P. & ND. 27	London	Lon. Ascen.	—	Æ 1 1	
5	— Bk f. & s 35	A. Tully	319	Stcktn pt F. plk	1802 N Kl &	R. Clark Srprs 32	Nwcastl	Lon Canada	—	E 1 3	
bandaged	—	J. Wood	154				Whitby				
7	Rankin	J. Harvie	91				Irvine				
8	—	Wishart	576				Gl'sgow				
9	Rapid	Bk C.34	A. Allen	165	Abrdn	1834	J. Allen	Aberdn	Abn Savanh Lon. N'aralls	8 A	1 Æ 1 34 10
50	—	W. Veir J. Bush	232		10 mo		Liverp'l				

468

No.	Ships.	Masters.	Tons.	BUILD.		Owners.	Port belonging to.	Destined Voyage.	Classification.		
				Where.	When.				No. Years first assigned.	Character for Hull & Stores.	
51	Rapid	Sw C.34	G Cockran	133	Tgnmh	1825	W Warren	Tgnm'h Liv. Malta Liv. Alexandria Lon.	10	Æ 1 35	Æ 1 7
2	—		A. Collin	153			Sndrld				
3	—	Bg	S. Fowler	156	S'thwk	1833	Fudge & C	Wym'th Wey	8	A 34	
4	—	Sr C.35	Le Retilly	96	Grnsey O.&F.	1835	Capt.	Grnsey Gns. Londn	7	A 1	2 1
5	—	Bg C.31	Light	162	Yrmth	1826	Austrl'n C	London Lon	12	A 1	1 3
6	—		J. Mardon	92			Cork				
7	—	Sr C.33 over pt I. B.	Mathias	105	Bristol	1830	F Beeston	Bristol Liv. Naples	10	A 35	1 3
8	—	Sr pt I. B.	J. Miller	114	Dundee	1835	Thompsn	Dundee Nwc. P. rsbg	7	A 7	1 9
9	—	Sr C.33	R. Millar	179	Shrhm	1833	Capt. & Co J. Smith	London Lon. Watrfd Lon. Mauritius	11	A 34	1 9
60	—		T. Patrick	76			Milford				
1	—	Sr I. B.	H Roberts	82	P'lhly	1832	Roberts &	B'maris Bel. Londn.	8	A 35	1 3
2	—	Bg pt C.34	Roberts'n	136	Petrhd pt F. B.	1834	Hutchis'n	Peterhd Fal.	7	A 34	1 3
3	—	Bg C.34	Rosewall	128	Mvgysy	1825	Bolitho & J. Rogers	Pnz'anc Fal. Liv. St Domgo	10	Æ 1 35	Æ 1 11
4	—	C.34 C.30	H. Austin A. Russell	239			Belfast				
5	—	Bg C.35	T. Simson	256	Mntral	1830	Parlane	Liverp'l Liv. Messina	7	A 35	1 3
6	—		W. Spicer	85			London				
7	—	Sr	W. White	137	Ipswch	1833	White & C	Ipswich Lon. Sligo	12	A 34	1 3
8	—	Bg r. & d. 32, C.35	Woolv'rtn	178	Prize O. & P. P. len. 18		T Steward	Yarm'th Yar. Meditn	—	Æ 1 35	Æ 1 8
9	—	Bk C.35	J. Young	276	Trent	1833	Hozier & c	Liverp'l Liv. Jamaic.	10	A 35	1 3
70	Rasselas		S. Skee	214			Nwcastl				
1	Ratcliff		D Higgins	289			London				
2	Rateau	Sr I. B.	Vndrhyde	112	Engl'd NB. 35 pt N T Sd s & Srprs 36		J. Pieters	Ostend Cws. Nantz	—	Æ 1 4	1 4
3	Rattlesnake	Sr C.32	Hought'n	176	Yrm'th	1832	Dunnell &	London Lon	10	A 35	1 3
4	Ratty		L. Lamb	80			Leith				
75	Raven	Bg I. B.	T. Caston	146	Sndrld len. & lrp 35	1809	W. Bayley	Ipswich Ips.	—	Æ 1 2	1 2

456

No.	Ships.	Masters.	Tons.	BUILD.		Owners.	Port belonging to.	Destined Voyage.	Classification		
				Where.	When.				No. Year first assigned.	Charact for Hull & St.	
76	Raven	Sr E. Jones	76	St Hlms	1788	Wyatt & C	B'maris	Bms. Bristol	—	E 1	
				ND. & trp.	34					34	
7	Ravenswood	Roberts'n	150	Abrd'n	1833	D. affus & C	Aberdn	Abn. Cardiff	8	A 1A	
	Sr							Abn. Sndrlnd		35	
8	Rawlins	Bk G. Marr	348	Chepst	1819	Thomson	London	Lon Jamaica	—	E 1 E	
	s.C. & ptd.	35		lrp. 31 & 35						35	
9	Reaper	Sw T. Austey	158	Sndrlnd	1825	Hancock	Poole	Sld. Poole	—	E 1	
	I.B.			O. E & F	lrp. 36					1	
80	—	Bg J. Chadd	81	Sndrlnd	1811	Capt & Co	Lynn	Lyn Coaster	—	E 1	
				RP. T	Sds					34	
1	—	Bk T. Rowe	288	N. Scot	1825	Silby & Co	Poole	Poo N Amer	—	E 1	
										34	
2	—	Bg T. Walker	244	Sndrlnd	1834	T Walker	Scarbro	Lon. Quebec	8	A 1	
	I.B.	J. Keatley			1 mo					3, 3	
3	Rebecca	Anderson	169					Sndrlnd			
4	—	Sr Armstrng	98	PE. Isl	1833	Love & Co	London	Liv. Dundee	4	A 1	
				BB & P						2	
5	—	J. Gornish	92					Drtm'th			
6	—	Creswell	216					Liverp'l			
7	—	Bk Gellatly	302	Grnck	1816	Laurie & C	Gl'sgow	Cly. Trndad	—	E 1 E	
	C. 37	C. 33		lrp. 33		no. & Srprs 36	Srprs 37	Cly. Quebec		34	
8	—	Bg T. Hooper	88	Plymh	1814	T. Hooper	B'dgwtr	Crk London	—	E 1	
	I.B.									35	
9	—	Bk P. Inglis	344	Belfast	1834	Murray &	Belfast	Liv Demrara	8	A 1	
	C. 34			pt PP.	plk 6 mo					35	
90	—	Johnston	153					Grgmth			
1	—	J. Love	106					Yarmth			
2	—	Sw Middlet'n	262	Nwctl	1803	A. Heatly	S. Shilds	Nwc. Amer.	—	E 1	
	r. ptd. & pts.	I. B.		pt nw. &	Srprs 35					35	
3	—	T. Read	94					London			
4	—	Sr C. Sayers	122	N. Scot	1835	G. Godber	Liverp'l	Liv. N'ndld	4	A 1	
	I.B.			BB. Hk	S & P.					2	
5	—	Shackley	84					Carlisle			
6	—	J. Simons	90					C'chstr			
7	—	& Elizabeth	G. Haggia	156				Nwcastl			
8	—	& Maria Sr	M. Carthy	55	C Cove	1832	Jermyne	Limrick	Sou. Limrek	6	A 1
	I.B.			O. & P.						35	
9	Rebekah	Sr J. Wooler	99	Perth	1834	Graham &	Perth	Lon. Arkngl	5	A 1	
	pt I.B.			O. E. & Lh.	11 mo.					35	
100	Rebel	Sr Spriggs	130	Yrmth	1833	Ogilby & c	London	Lon. Medit	12	A 1	
	C. 33									34	

No.	Ships.	Masters.	Tons.	BUILD.		Owners.	Port belonging to.	Destined Voyage.	Classification.	
				Where.	When.				No. Years first assigned.	Character for Hull & Stores.
101	Rebello Pre-meiro Sr I. B.	Baptista	120	deCnd	1835		Oporto	Lon. Lisbon	6 A 1	35
2	Reciprocity	T. Brock	81				Liverp'l			
3	—	M. Kenzie	75				Aberdn			
4	Recovery Bk	Banks	329	N.Scot	1826	Leitch	Newprt	Lon. Quebec	— E 1	35
5	—	J. Gorley	85	BB.&P	Srprs	35	Drtmth			
6	S	Green	420	Kks Y.	1794	Bennett &	London	Lon. So Seas	— E 1	35
7	s & C. 35	T. Purvis	244	F. TSds	Srprs	35	Nwcastl			
8	Bk	J. Simkin	289	NBrns	1828	Simkin & c	Cork	Ygh. Quebec	— E 1	35
9	f. & s. —	S Wellbank	494	Btavia	1799	Chapman	London	Lon. Sydnv	— E 1	E 1
10	d. 32, C. 35	Johnson	174	T. & O.	pt. F.	TSds len. 17	Srprs 32	TSds of PP & lrp. 37	10 A 1	35, 37
110	Red Port Bg	Gibbons	174	Yrmth	1830	Gibbens &	London	Lon. Oporto	10 A 1	35
1	— Rover	W. Ayres	62				London			
2	—	R Christie	373				London			
3	—	Bg C. Frost	194	Yrmth	1835	Gee & Co.	Hull	Yar. Hull	12 A 1	35
4	—	J. J. Large	253		12 mo		London			
5	—	T. Ronald	85				Aberd'n			
6	—	Bg J. Suddick	125	Sndrld	1831	Richrdsn	Sndrld	Stk. Riga	7 A 1	35
7	—	Sr Watkins	112	Plymh	1830	Watkins	Liverp'l	Liv. Constpl	10 A 1	35
8	—	Wickman	83		5 mo		London			
9	Redbreast Sr	Watkins	132	NHyl	1833	Uslorn &	Liverp'l	Liv. Constpl	7 A 1	8
120	Redman Bk	J. Flint	271	Bklrsd	1818	Johnson	London	Lon. Hond.	— E 1	E 1
1	f. C. & spts. 35	J. Ninnes	90	F. TSds	ND. &	lrp. 33	St. Ives	Lon.	35, 37	
2	Redwing Sw	French	260	Sndrld	1836	Potts & Co	Sndrld	Sld. St. Jhns	7 A 1	4
3	Reform Sr	R Boutoft	104	Boston	1831	Bontoft &	Boston	Lon. Gibralt	10 A 1	8
4	pt. I. B.	W. Cousar	138				Irvine			8
125	—	Bk M. Dobie	302	Udewl	1829	Swabe & C	Hamb'r	Liv. Batavia	7 A 1	E 1
	C. 34									34

450

No.	Ships.	Masters.	Tons.	BUILD.		Owners.	Port belonging to.	Destined Voyage.	Classification	
				Where.	When.				No. Years first assigned	Character for Hull & Store
126	Reform	Edward s	80				Abstwh			
7	—	Sr R. Guild	131	Yrmth	1831	Clark & Co	Yarmth	Liv. Gibral.	10	A 1
8	—	J. Lamb	131		8 mo		Wthavn			35
9	—	Sr J. Leader	96	Plymh	1832	J. Soper	Plym'th	Ply. Baltic	10	A 1
130	—	pt I. B. Sr Littlejohn	70	Perth	1832	Capt. & Co	Perth	Lon.	5	A 1
1	—	Bg Murdock	85	E. Bh. & Annan	1831	Capt. & Co	Dumfrs	Liv.	9	A 1
2	—	Scarboro'	210	F. TSds			London			34
3	—	Windlass	110				Sndrlnd			
4	Reformation	R. Hall	50				Wisb'ch			
5	Regalia	Bk W. Box	354	Wh'tby	1813	T. Oldfield	London	Lon. Quebec	—	E 1
6	—	F. & s. 31 Bg D. Cobb	187	w. & T Sds	1835	Crawford	M'ntrse	Mtr. Baltic	8	A 1
7	—	Bk T. Phillips	377	Mntros	1811	Dugall & C	Krkaldy	Lth. D Strts	—	E 1
8	Regard	Bk R. Cropton	283	Sndrlnd	1834	Cropton &	Sndrlnd	Sid. Quebec	10	A 1
9	Regatta	Bg Blaney	173	N. Scot	1826	Scott & Co	Leith	Lth. Oporto	—	E 1
140	Regent	Bg A. Allan	251	O. & F. Brnt Isl	1819	Campbell	London	Lon. Surinm	—	E 1
1	—	Sr H. Blaber	65	F. TSds	1817	Crosweler	Nwhavn	Shm Watrfd	—	E 1
2	—	pt I. B. Sw G. Chadd	236	ND. & T Sds	1811	Everard &	Lynn	Lyn. Baltic	—	E 1
3	—	W. Ellery	62	ND. 23, N TSds		& lrp. 32	Plym'th			35
4	—	Sw W. Green	241	Nwcastl	1811	H. Wright	Nwcastl	Liv. Shields	—	E 1
5	—	Sk J. Jeans	161	lrp. 30 Brdprt	1815	Lon. S. Co	Aberd'n	Abn. Londn	—	E 1
6	—	L. Lanson	128	Srprs 36			Yarmth	Abn. London		35
7	—	T. Knight	85							8
8	—	J. Marsden	182				London			
9	—	J. Orman	68				Rochstr			
9	—	Quickfall	379				Hull			
150	—	Sk P. Soutar	106	C. 23 Tpsm	1819	Com. of N. Lights	Leith	Lth.	—	E 1
				ND. & Srprs 36						2

459

No.	Ships.	Masters.	Tons.	BUILD.		Owners.	Port belonging to.	Destined Voyage.	Classification.	
				Where.	When.				No. Years first assigned.	Character for Hull & Stores.
151	Regent	Wharton	73				Clay			
2	— Packet Sr C. 34	M. Liddle	113	Cowes Drp. 35	1817	Graydon	London	Fal. Cnstrn'pl	—	Æ 1 35
3	Regina	G Ketelbotr	144	Stettin	1816	Ketelbotr	Stettin	Abn. Stettin	—	Æ 1 34
4	Regular	J. Bond	389				Lancstr			
5	Regulator Sr	J. Angel	141	Nwp'rt	1834	Angel & C	Watfrfd	Lon. Watfrfd	12	A 1 34
6	—	J. Smith	60				Brnst'pl			
7	Regulus Bk C. ptr. & pt s	Haggart	369	Whby lrp. 36	1812	Fenwick	London	Lon. Africa Lon.	—	Æ 1 34
8	Rein-Deer	G. Cooper	96				Cowes			Æ 1 4
9	— Sr PH. & C. 36	Strickl'nd	172	Livrp'l PP. TS ds	1832	Darlingtn	Liverp'l	Liv. Valprso	10	A 1 1
160	Reine Sr	Janson	106	Antwp	1834	Cassiers &	Antwrp	Hul. Antw'p	7	A 1 35 7
1	Release Sr C. 35 over I. B.	Blake	105	Plymn	1834	Blake & C.	Drtmth	Ply.	10	A 1 35
2	Relampago Bg I. B.	Zulaidia	85	Rvedo	1831	H. Casses	Revedo	Lon. Cadiz	—	Æ 1 35
3	Reliance Bg C. 37 C. 36	Adams	177	Rye	1817	Hadfield	Liverp'l	Chs. Pnmbc	—	Æ 1 37
4	— Sr W Splatt	Atkinson	141	n. TSds of PP	ND. 35, NW. D	rp. & Srprs	Sndrld	36 & 37 Liv. Brazls	3	Æ 1 37
5	— Bg F. & C. 34	P. Beynon	223	St And	1826	T. M' Tear	Belfast	Liv. Antig'a	—	Æ 1 34
6	— Bk F. & s. 32, C. 36, pt	W. Cockle	347	Goriga	1807	Bennett &	London	Lon. So Seas	—	Æ 1 2
7	— Sr I. B.	E. Cousins	67	Brdlgt	1824	Thurlbeck	Brdlgt	Sld. Coaster	—	Æ 1 4, 37
8	— Bg C. 36	J. Gunton	191	Yrmth	1835	Gunton & Thompson	Yarmth	Yar. Lon.	12	A 1 2 3, 37
9	— S F. & C. 34	D. Luckie	333	Sndrld	1826	D. Luckie	London	Lon. Demra	10	A 1 35 7
170	—	J. Martin	65				Aberd'n			
1	— Bg ptnw. 32	J. Sheader	190	Scrbro	1820	Capt. & Co NB. & Srprs	Scarbro	Lon. Baltic Parnell & C	—	Æ 1 3 3, 37
2	— S F. s. & C. 32	Timmins	1515	Lon'dn	1827	Fomlin	London	Lon. China	12	A 1 12
3	— Sr C. 32 over I. B.	J. Walters	121	Mvgsy	1832	Soady & C	Looe	Ply. Newcastle Ply. W Indies	9	A 1 35 5, 37
4	Relief G I. B.	H. Brown	70	Mrypt	1815	J. Johnston	Mryp'rt	Liv. Coaster	—	Æ 1 1
175	— S pt s. & pts. M.	J. Cuming	234	PE Isl	1826	C. Cuming	Plym'th	Ply. N Amer	—	Æ 1 4, 37

# R

No.	Ships.	Masters.	Tons.	BUILD.		Owners.	Port belonging to.	Destined Voyage.	Classification	
				Where.	When.				No. Years first assigned.	Character for Hull & Stores
176	Renard	B. Scott	105				Nwcastl			
7	Renewal Bk s. 35 pt I. B.	W Robson pt 35 pt 37	342	Whtby D&PP.	1795	J Edwards Srprs 35 & 37	SShilds Nwcastl	Shl. Amer Shl. U States	—	Æ 1 4
8	Renovation	E. Ball	84				Drtmth			
9	— Sw s. 28, pt I. B.	F Copland	325	Bidefd NDTSds	1810	Young & C & lrp. 32	Nwcastl	Nwc. Amer	—	Æ 1 34
180	Renown	Dinnison	161				Nwcastl			
1	— Bg I. B.	W. Evans	112	Drwnls NKI & lrp. 32	1813	Ellis & Co.	Abstwh	Wtf. Bristol	—	E 1 35
2	— S C. 34	J. Gordon	316	Bristol Srprs 35	1825	Halket & c	London	Lon.	10	Æ 1 35
3	— Bg	D. Julian	82	Abryst lrp. 34	1816	Julian & C & Srprs 37	Abstwh	Abs. Abs. Coaster	—	Æ 1 35
OST 4	— Bg F. & C. 35	J. Keay	231	Sndrld lrp. 35	1826	Sir J Tobin	Liverp'l	Liv. Africa	—	E 1 35
5	— Bk C. 37	GM Leod D. McLeod	325	Sndrld	1832	McLellan	Gren'ck	Cly. Calcuta	10	A 1 3, 37
6	—	T. Ridout	236				London			
7	— Sr	J. Smith W. Riddock	92 87	Alloa Drp. 36	1821	Cuning'm W. Ri pdock	Alloa	Lth. Oporto Lth.	—	Æ 1 35, 37
8	Republican	Campbell	69				Boness			
9	Repulse S F. s. & C. 32	H. Pryce	1425	London	1820	Tomlin &	London	Lon Calcuta	—	Æ 1 3
190	Repute	M. Doglas	73				Cpbl'tn			
1	Request Bg ptd. & pts. 33 I. B.	J. Barfield	249	Whtby NDTSds & lrp. 33	1799	T. Barker	SShilds	Nwc. London	—	Æ 1 34
2	Reserve Bk C. 34	Hoseason	336	London	1830	T Oldfield	London	Lon. Jam. ic	12	A 1 9
3	Resolute Bg I. B.	Roberts	140	Brmth Srprs 37	1819	Capt. & Co Roberts & C	B'maris Paimth	Dub. London Bms. London	—	Æ 1 34, 37
4	Resolution	J. Apps	107				Ramsgt			
5	— Bk s. 32, I. B.	Bergfield	292	Xt'nsd ND.w & T Sds 30	1815	S. Otto	Xtiansd	Lon. Stkhlm	—	Æ 1 35
6	—	R. Cousins	177				Lynn			
7	— Sp	D. Davies	45	Wales	1825	E. Evans	Crdigan	Gl.	10	Æ 1 34
8	—	R Dawson	113				Yarmth			
9	— Bg	E Fairfoot	225	Sndrld	1814	Fairfoot &	Nwcastl	Bly. London	—	E 1 34
200	—	T Garbutt	630				London			

461



No.	Ships.	Masters.	Tons.	BUILD.		Owners.	Port belonging to.	Destined Voyage.	Classification.	
				Where.	When.				No Years first assigned.	Character for Hull & Stores.
201	Resolution S	F Gardner	393	Yrmth	1800	N Domett	London	Lon Quebec	-	E 1
	F.&S 33			n. K1&T	Sds25					4
2	—	C. Greig	114				Nwcastl			
3	—	Sw H. Hann	164	Krkldy	1800	Marwood	SndrInd	Sld. London	—	Æ 1
	I.B.			pt F. plk	lrp. 34					34
4	—	Bg E. Harris	98	Abdvy	1801	Harris & C	Cardiff	Cff. Hayle	—	Æ 1
	I.B.	T. Steel		n.B. 26	ND. 30	Srprs 35	Srpr	36 Benn & C	Ch. Waterfd	35
5	—	J. Hogg	292				Aberdn			6
6	—	Sr W. Lord	70	Sndwh	1809	J. Cuckow	Ipswich	Ips. Liverp'l	—	Æ 1
	I.B.			lea. ND.	T Sds & lrp. 35					35
7	—	J. Marshall	64				F'vrshm			
8	—	Bk J. Murray	447	N Brns	1830	Langley &	Belfast	Liv. Mobile	—	Æ 2
	C. 34	McKechnie		B.B. P. & O.	1830	McGill & C	Glasgow	Ch. N. Brnara		35
9	—	W. O'Hara	127				Belfast	Ch. Quebec		Æ 2
210	—	T. Page	86				Dover			35
1	—	W. Parker	70				Aldb'ro			
2	—	Partridge	121				Dover			
3	—	Sr J. Pinhey	117	Totnss	1824	Mudge	Drtm'th	Lon. Ncastl	—	E 1
	pt I.B.			Srprs 35						35
4	—	Bg J. Proctor	159	Farhm	1828	Gldn'ning	Exeter	Exr. N'wprt	8	Æ 1
	I.B.			lrp. 29						35
5	—	R. Raven	77				Maldon			
6	—	Bg E Roberts	138	Brmth	1805	Williams	Barmth	Lon.	—	E 1
	I.B.									3
7	—	Bg Robson	271	Sndrld	1834	Langley	Stckton	Lon AlgoaB	9	Æ 1
	C. 35				2 mo					1
8	—	Sigsworth	217				SndrInd			
9	—	JR. Stobie	139				Alloa			
220	—	W. Veale	66				Yough'l			
1	Resource Bk	J. Combes	417	Calcut	1805	T. Ward	London	Lon.	—	Æ
	F.d. & C. 36	I.B.		T. w.d. 36						8
2	—	R. Smith	142				SndrInd			
3	—	Bg H. Smith	243	Scrbro	1828	Smith & C.	Scarbro	Lon C.G.H.	10	Æ 1
	C. 36									1
4	Respected Fri	W. Hood	67				H'rwch			
	-ends Abandoned									
225	Restitution S	E. Moon	317	P.E. Isl	1825	Billings	Plym'th	Gbr. Quebec	—	Æ 1
	I.B.			B.B. O S.P & Hemlock			trp. 32	Ply. N Amer		35

462

No.	Ships.	Masters.	Tons.	BUILD.		Owners.	Port belonging to.	Destined Voyage.	Classification.	
				Where.	When.				No. Years first assigned.	Character for Hull & Store.
226	Restless	G. Arnott	68				Nwcastl			
7	Restoration	J. Stobie	139	Leith	1820	Anderson	Knc'rdn	Liv. Genoa	—	Æ 1
	Bg	C.36		ptvd & Srprs	36			Nwe. Medit		34
8	Retreat	Bg Kinneear	356	Nwcastl	1805	Ball & Co.	Alloa	Mtr. Amer	—	E 1
		s. Williams	337	lrp.32		A. Bald		Can. N Amer.		34
9	Retrench	Bg J. Bunting	276	Mrypt	1817	Carter	London	Lon. Jamai.	—	Æ 1
		f. & s. 29 C.		O. & RP						3
230	—	Bg J. Hamilt'n	314	N Erns	1826	Lindsay & G	G'lg'sgow	Cly.	—	Æ 1
		C. & pt s. 33		S. P. S. & O			Grenock			10
1	Retrieve	J. Booth	272				Scarbro			
2	Return	M. Craggs	194				Sndrlnd			
3	Revolution	Bg Luckley	137	Lynn	1789	Bagges	Lynn	Lyn. Coastr	—	E 1
		I. B.		lrp.25	Srprs 31					35
4	Reuben	W. White	72				Boston			
5	Reward	Sr Anthony	78	Bidefd	1832	Capt & Co.	St. Ives	Pad. Naples	10	A 1
		I. B.								35
6	—	Bg T. Falle	154	Gaspe	1834	F Bertram	Jersey	Jer. Havana	4	A 1
		C. 35 over pt I. B.		BB. JP & O.						35
7	—	Sr N. Goss	110	Plymh	1826	Ham & Co	Plym'th	Ply. Medit.	10	A 1
		C. 36		lrp.32						2
8	—	Guilbert	206				Grn'sey			
9	—	Bk T. Hogg	325	Petrhd	1820	G Skelton	Peterhd	Lon. Jamaica'	—	Æ 1
		s. & C. 34		ND. 31	NW. TSds & lrp. 36					35
240	—	J. Jones	108				Cork			
1	—	Sr J. Phillips	93	Abrd'n	1820	W Duthie	Aberd'n	Abn Coaster	—	Æ 1
		f. & s. 31		ND. w. & TSds	31	Built in	1822			35
2	—	S W. Tickle	347	London	1789	Kn'eshaw	Whitby	Liv. Savana	—	Æ 2
		f. & s. 33		lrp. 33				Liv. Quebec		35
3	—	R. Treat	158				Exeter			
4	—	Westcott	76				Exeter			
5	Reynard	Sr Wetherall	79	Plymh	1831	Capt. & Co	Scilly	Gr. G'lg'sgow	11	A 1
		C. 33								35
LOST 6	Rhine	T Barwick	216				Sndrlnd			
7	—	J. Hart	133				London			
8	—	Bg Thoms'n	135	Hull	1827	D Prissick	Hull	Hul. Pillau	8	Æ 1
				ND. 35						3
9	—	Sk G. Watson	139	Dysart	1816	L. H. & R.	Leith	Lth Rotrdm	—	Æ 1
				Srprs 35		Sh. Co.				35
250	Rhoda	Bg Hannam	156	N. Scot	1828		Halifax	Hul.	—	E 1
		s. 35 R. Tucker		BB. J. Hk E & F.		W. Browning		Hul. Oporto		35

462

No.	Ships.	Masters.	Tons.	BUILD.		Owners.	Port belonging to.	Destined Voyage.	Classification.		
				Where.	When.				No. Years first assigned.	Character for Hull & Stores.	
251	Rhoda Bg E.&C.36 C.34	T. James Hurst	220	N.Scot BB.P.	1828	R. Brooks & O.	Bristol London	Lon. Lon. Sydney	—	Æ 1 35	Æ 1 7
2	— Bg C.34	Paul	145	Yrm'th	1821	Charrison	London	Lon.	—	Æ 1 2	
3	Rhydiot Bg pt I.B.	A. Riddell	155	Abryst O P&E.	1832	Riddell s. K135 Drp.37	Abstwh	Abs. Quebec	7	A 1 35	A 1 3,37
4	Rhydland Cas de	M. Henry	84				Dublin				
5	Ribston	W. Salmon	75				Scarbro				
6	Riby Grove	G. Wilson	241				Hull				
7	Ricardo Bg	D. Lagana	121	Mssnia pt P. T Sds	1818	V. Agreta	Mes'ina	Liv. Naples	—	Æ 1 34	
8	— S	M. Monro	353	Hull lrp.36	1825	Wright &	Hull	Hul Petrsbg	9	Æ 1 5	Æ 1 3,37
9	— Sw C.35, overpt I.B.	A. Roven	204	Bord'x	1830	F. Manero	Havana	Liv. Havana	8	A 1 35	
260	Richard	Blackley	296				Liverp'l				
1	—	J. Brewer	78				Lancstr				
2	— Sr	W Conder	76	Shaldn	1834	Richards	Exeter	Tgn. Neath	12	A 1 34	
3	— Bk	F. Doodt	269	Elbing	1827	Wegman	Elbing	Liv. Baltic	—	Æ 1 34	
4	—	J. Harrison	188				Sndrlnd				
5	—	W. Helor	111				Wthavn				
6	— Sw	Nicholson	228	Shi'lds lrp.35	1816	R. Bell	SShi'lds	Nwc. Baltic	—	E 1 35	
7	—	G. Taylor	125				Goole				
8	—	W. Taylor	69				London				
9	—	A. Wale	72				Nwcastl				
270	— Batley LOST	P. Scott	168				Yarm'th				
1	— Bell Sw C.35	H. Rogers	252	Shi'lds	1832	R. H. Bell	SShi'lds	Liv B. Ayres Shl. London	9	A 1 35	A 1 9
2	— Brandt Bg F. & S. 30	J. Delfts	250	Ark'gl P.	1828	Brandt &	Ark'gl	Lon. Cette	—	Æ 1 34	
3	— Brown Bg C.32	R. Dunlop	255	Pt Gls	1826	Campbell	Gl'sgow	Lon. St. Vin. Cly. St Vinc'ts	8	Æ 2 5	Æ 2 10
4	— Hill Sr pt I.B.	J. Hoppen N. Smith	102	Plym'h	1829	R. Hill	Plym'th	Ply. Coaster	10	A 1 5,37	
275	— Mount Sr	J. Everson	178	Shrh'm	1834	G. Walker	London	Shm. Liverp'l	11	A 1 34	

464

# R

No.	Ships.	Masters.	Tons.	BUILD.		Owners.	Port belonging to.	Destined Voyage.	Classification	
				Where.	When.				No. Years first assigned.	Character for Hull & Sto
276	Richard Reynolds Bkr. & C. 35	T. Dixon	292	Chepst	1820	T. Street	Sydney	Lon. NSW	—	Æ 1
7	Walker S F. & C. 36	Fidlow	381	Livrp'l	1811	J. Tobin	Liverp'l	Liv. VDLnd Liv. Bombay	—	Æ 1
8	Watson Bg C. 37	J. Hosken	255	Sndrld	1832	Benn & C.	Liverp'l	Lon. Brazils Liv. Bahia	7	A 1 A
9	Ann	R. Damrell S. Bergen	65		5 mo		Nwcastl			35 5, 3
280	Sw	J. Gray	244	Hull	1803	J. Straker	NShld's	Nwc. Londn	—	E 1 E
1	d. pt 21	I. B. T. Kennish	147	O & R.P.	1810	Ruddock	Blythe	Bly.	—	Æ 1
2	Sw	D. Miller	105	Blyth	1818	R. Way	Wym'th	Lon. Dublin	—	Æ 1
3	—	R. Way	64	Wymh			Fowey			34
4	— & Jane	G. Pearn	199				London			
5	— & John	J. Hall	74				Aldbro'			
6	— & Sarah	R Stevens	213				Nwcastl			
7	— & Thomas	T. Buchan	99				B'maris			
8	Richardson	J. Little	203				Wthavn			
9	Riches Bg	J. Johnson	98	Yrmth	1825	J. Johnson	Yarm'th	Yar. Liverp'l	10	Æ 1
290	Richmond	J. Hoy	520				Gr'nock			34
1	—	J. Lennox	429	N. Yrk	1825	Rodgers	Richmd	Liv. N. York	—	Æ 1
2	—	R. Trick	68	Hull	1814	Eng. Cp. C	London	Lon. Wales	—	Æ 1
3	—	W. West	158	Poole	1824	J. Brown	London	Lon. Trieste	10	Æ 1
4	— Hill	B. Forrest	234	NBrns	1828	Davidson	London	Lon. W Indies	—	Æ 1
5	LOST Rienvella	Murphy	142	W'trfd	1834	White & C	Watrfd	Lon. W Indies Lon. Barb. Ce	12	A 1
6	Rifleman	Hancock	72				Invrn'ss			35
7	Riga	Patterson	184				London			
8	— Merchant	J. Pattison	145				Sndrldnd			
9	Rimac	W. Dixon	215				Liverp'l			
300	Rimswell S	Jackson	404	Hull	1826	Gee & Co.	Hull	Hul. Ptrsbg	9	Æ 1

465

No.	Ships.	Masters.	Tons.	BUILD.		Owners.	Port belonging to.	Destined Voyage.	Classification.	
				Where.	When.				No. Years, first assigned.	Character for Hull & Stores.
301	Ring-Dove	Z. Gardin	114				Nwcastl			
2	— Sw	Wilmott	243	Sndrld	1835	W. Potts	Sndrld	Sld. Québec	7 A	1
	I.B.				7 mo.					35
3	— Mahon Castle Bg	T. Stanton	120	Cork	1825	Murphy	Trinid'd	Crk. Trndad	—	Æ 1
	C.36			lrp.36						2
4	Rio Packet	H. Dench	205				London			
5	Ripley	R. Lloyd	268				Liverp'l			
6	Riseborough	Meldram	237				Nwcastl			
7	Rising Sun Bg	B. Buttal	112	Dnbar	1819	T. Bennet	Exeter	Tgn. Nwcastl	—	Æ 1
										34
8	—	R. Hill	85				Belfast			
9	—	S. Pescod	305				Nwcastl			
310	— Sk	W. Steel	52	Nrthm	1793	J. Steele	Ptsm'th	Pts.	—	Æ 1
	I.B.			lrp.34						34
1	—	B. Wilson	211				Sndrld			LOST
2	Ritson Bg	W. Dillon	237	Mrypt	1828	W. Dillon	Marypt	Lon. C'nstpl	9 A	1
	ptr. pts. & C.36				4 mo					2
3	Rival	J. Bagnol	70				Wisb'ch			
4	— Bg	J. Biscoe	163	Jamai.	1829	Tory & Co	Jamaic.	Liv.	7 A	1
	C.34			C. Mahg & PP				Lon Demrara		34
5	— Bg	S. Sterling	122	Abrdn	1826	P. Laing	Sndrld	Cly. Genoa	—	Æ 1
				len.28						34
6	— S	Winfield	404	St. Ives	1834	Moon	Liverp'l	Liv. Brazils	5 A	
	C.35			BB. Hh RP & S						35
7	Riviere Bg	Rosewall	135	St. Ives	1829	Sandys &	St. Ives	Pnz. Medit.	10 A	1
	C.34			len.30						34
8	Robarts S	H. Wake	723	Calcut	1815	Ferguson	Calcuta	Lon. Calcut.	—	Æ 1
	F. & d. 28 C.34 I.B.	B. J. Elder		T.			London	Lon. India		35
9	Roberst	Williams	62				B'maris			Æ 1
										9
320	Robert	G. Addy	71				Cowes			
1	— Sw	J. Alnwick	190	Prize		W Walker	Nwcastl	Nwc. Baltic	—	E 1
	I.B.			lrp.33						35
2	— S	H. Blyth	310	Dndee	1829	Whitton	Dundee	Liv. Calcut.	7 A	1
	C.32									35
3	— G	J. Brandt	188	Stettin	1829	C. Kock	Stettin	Liv. Stettin	7 A	1
	I.B.									35
4	—	Christian	114				Wthavn			
325	— Bg	H. Elliot	113	Bnstpl	1775	Gill & Co.	Mrypt	Mpt. Coastr	—	E 1
	s.35 I.B.			lrp.35						35

466

No.	Ships.	Masters.	Tons.	BUILD.		Owners.	Port belonging to.	Destined Voyage.	Classification.	
				Where.	When.				No. Years first assigned.	Character for Hull & Stores.
326	Robert	WGibson	62				Wthavn			
7	— Bg	G. Gray	207	Prize		Milburn &	NSh'lds	Nwc.Londn	—	I. 1
8	— pt d.&s.— Sr	Hamilton	119	Boness	1823	Hendersn	Boness	Liv.Crthgna	—	E 1
9	— C.34 Sk	Hayes	29	Watfrd	1831	Cavanah	Wexfrd	Wex.Nwprt	6	A 1
330	— I.B.	H'mphrey	222	O.P&E	1833					34
1	— Bg	C. Koehn	196	Ukm'd	1828	Schillow	Stettin	Lon. Stettin	—	E 1
2	— I.B. Sr	T.Ledson	133	London	1828	JFletcher	London	Lon. Goole	10	A 1
3	— Sp	J. Martin	72	Blng B	1804	Logan & C	Belfast	Bel.Coaster	—	E 1
4	— I.B.	Maybank	65	lrp. 34 & 35			London			35
5	— Bg	J. Owen	167	Barmh	1815	Jones & C	Crnrvon	Lon.Liverpl	—	E 1
6	— I.B. Sr	J. Owen	88	Dndee	1821	JHuntress	Liverpl	Nwc.Fmce	—	E 1
7	— pt I.B. JHuntress	WPringle	57	Elie	1834	R.Pringle	St Andr	Dun.Nwctl	8	A 1
8	— I.B. Bg	J. Smart	288	Nwctl	1824	Zwlchenbart	Liverpl	Liv. Africa	—	E 1
9	— F.&C.33 Bk	Steriker	318	Gr'nck	1819	Neaves	London	Lon.	—	A 1
340	— F.&C.34 Sk	R. Tosh	91	trp. 34 Dndee	1835	R.Tosh	Dundee	Dun.Liverpl	7	A 1
1	—	J. Vass	88				Invrn'ss			35
2	—	W. Yeo	110				Bidefrd			
3	— Boyle	ATedford	72				Belfast			
4	— Brandt Sr	JKehnike	221	Arkngl	1828	Brandt S	Ark'ngl	Dun.	—	E 1
5	— s.&C.— Sk	Anderson	190	Leith	1824	L.&E.S.C	Leith	Lth.London	12	A 1
6	— C.29 Sr	J. Brown	107	Abrdn	1827	W.Brown	Strmns	Gr. Glsow	9	A 1
7	— I.B.	Mess'ng'r	296	Ash B.			Liverpl			34
8	— Finnie Bk	Ward	256	Livrpl	1829	Tyrie & Co	Liverpl	Liv. Lima	10	A 1
9	— C.36 Sr	Greenh'w	96	Abrdn	1826	T. Gibson	Nwcastl	Nwc.	8	E 1
350	— I.B. Gray Sw	Bateman	253	ND.&lrp Sndrld	1833	Thompsn	Sndrld	Sld.London	8	A 1
	— Goodchild	W.Booth		Srprs 36		Parke & C				11

467

No.	Ships.	Masters.	Tons.	BUILD.		Owners.	Port belonging to	Destined Voyage.	Classification.	
				Where.	When.				No. Years first assigned.	Character for Hull & Stores.
351	RobertHeddel Bk	W.Groves	241	Kgs Yd		Foster & C	London	Lon. Africa	—	Æ 1 34
2	—Henry	J. Davies	83				Watrf'd			
3	—James	G. Field	137				Poole			
4	— Haynes Bg C.33pts.35	J.Graham	206	Wrktn 1817		Graham &	Wthavn	Whn.	—	Æ 1 35
5	—Kerr S C.34	Morrison	358	N Brns 1824		Perrie & C	Belfast	Bel. Chrstn	—	Æ 1 34 12
6	—Lovely Sr C.34	W. Thomas	79	Hngtn 1819		M'Hary &	Wthavn	Whn.Coastr	—	Æ 1 35
7	—M'William pt I.B.	Williamsn	299	N Brns 1824		Catto & S.	Aberd'n	Abn.Quebec	—	Æ 2 35 3.37
8	—Napier Bg r.&d.35	Devon'rt	207	BB.P. Hh, & O.			Derry	Dub.Quebec		
9	—Quayle Bk C.&ptf.36 C.33	Bleasdale	356	Livrp'l 1815		Nichols &	Liverp'l	Lon. Bmbay	—	Æ 1 34 8
360	—Raikes Sw I.B.	J. Anna Milburn	225	Sndrlrd 1831		Speeding	Sndrlnd	Sld. London	7 A	1 34
1	—Sargent	Williams	192	Srprs 34			Liverp'l			
2	—Scurfield Bg C.34 pt r.&d.pts.	W Clough	316	Sndrlrd 1826		Thomps'n	Nwcastl	Liv. Sth. Corfu	9	Æ 1 35 2,37
3	—Small	Fulcher	655	Srprs 35 & 37			Nwcastl			
4	—Starret Sk I.B.	J. Blair	67	Dysart 1830		Blair & Co	Boness	Lth.Coaster	7 A	1 3
5	—	H Watson	52	N Kl & Srprs 36			Dunbar			
6	—Taylor	A. Bergh	252				London			
7	—Watt Bk	D. Martin	491	St. And 1835		J. Rait	St. And	Lon. N. York	4 A	35
8	— Bg C.36	P. Vibert	221	Qubec 1830		DuHamel	Jersey	Jer. Brazils	—	Æ 1 11
9	—& Ann Sw pt I.B.	Fairbairn	230	Sndrlrd 1817		Straghan	S. Sh'lds	Nwc. Londn	—	Æ 1 34
370	— Sw I.B.	R. Hall	191	Sndrlrd 1834		R. Robson	Sndrlnd	Sld. Londn	4 A	1 34
1	—	R. Jury	64				London			
2	—	W. Long	80				Exeter			
3	—	Priestley	66				London			
4	— Bk F.&s.34	Richm'nd	322	Whby 1789		Richm'nd	Nwcastl	Nwc. Quebc	—	E 1 34
375	— Sw	W Wright	173	Blythe 1814		C. Young	Nwcastl	Nwc. Londn	—	E 1 34

468

R

No.	Ships.	Masters.	Tons.	BUILD.		Owners.	Port beonging to.	Destined Voyage.	Classification.	
				Where.	When.				No. Years first assigned.	Character for Hull & Stores.
376	Robert & Betsey	Soulsby	155				Nwcastl			
7	— & Ellen Bg	J. Graham	219	Sndrld Srprs36	1834	R. Mold	Sndrlnld	Sld. London	6	A 1 1
8	— & Francis	Littlew'd	61				Yarmth			
9	— & Isabella	Guthrie	60				Leith			
380	— & James Sr	W. Crow	97	Leith	1825	Brummer	Wick	Sli. Liverp'l	—	Æ 1 Æ 1
1	— & Margaret	R Consett	242	86 Irp. 33	1836	W. Crowe	Sndrlnld	Abn. Coaster	34	Æ 1 Æ 1
2	—	Robinson	288				Nwcastl			
3	—	Thomson	134				D'mfris			
4	— & Mary Sr	Attwooll	69	P'rtlnld	1814	Bartlett	Wymth	Wey. Falmh	—	Æ 1 34
5	—	Rich'rdsn	63				Scarbro			
6	Robertson S	J. Neile	333	Grnck PPTsd	1832	Gray & Co	Gr'nock	Cly. Mntal	10	A 1 1
7	Robin Hood	Robinson	105	Wh'tby Srprs36	1828	Ringrose	Hull	Hul. Rtrdm	8	A 1 A 1
8	Robina Sr	T. Miller	74	Leith ND.&lrp.	1794	W. Trail	Krkwall	Liv. Coaster	—	E 1 35
9	Robinson	G. Cook	175				Sndrlnld			
390	Rochdale	J. Irving	135				Wthavn			
1	— Bg	T. Tucker	191	Wh'tby Drp.37	1834	T. Chilton	Hull	Hul. Liverpool	8	A 1 A 1
2	Rochester	Embleton	177				Nwcastl			
3	—	H. Price	393				London			
4	— Castle Sw	Embleton	177	Sndrld	1832	Debord &	Blythe	Bly.	5	A 1 35
5	Rochford	S. Dane	93				F'vrshm			
6	Rock Sr	S. Wilson	65	Livrpl	1830	Wilson &	Liverp'l	Liv. Coaster	—	Æ 1 10
7	— Light	W. Wilson	58	P.T.Sds			Dumfries			
8	Rockcliff	Rowlands	61				Liverp'l			
9	Rocket Sw	J. Park	68				Nwcastl			
9	Rocket Sw	J. Glen	274	Sndrld	1836	R. Ord	Sndrlnld	Sld. Mrimac Sld.	7	A 1 A 3 2,3
400	— Bg	H. Sage	238	Livrpl	1824	T. Hatton	Liverp'l	Liv. Jamai	—	Æ 1 35

469



No.	Ships.	Masters.	Tons.	BUILD.		Owners.	Port belonging to.	Destined Voyage.	Classification.	
				Where.	When.				No. Years first assigned.	Character for Hull & Stores.
401	Rodolph Bg	J. Mayan H. Morgan	149 125	Grnck	1832	Smyth & Co	Drgh'da	Cly. Drgh'da	9	A 1 9
2	Roe Sp I. B.	G. White	63	Dndee O. & P.	1828	Capt. & Co Srprs 35	Perth	Lon. Perth	—	E 1 2
3	Roger Stewart pt s. & C. 34	J. Elder	365	N Bdfd US. lrp.	1812	Stewart & Co	Gr'nock	Cly. Chrlnn	—	A 1 34
4	Rokeby	Davidson	367				London			
5	Rolla Bk r & s. 34 I. B.	W. Blyth	451	Shields nw. & T	1800	W. Blyth Sds 32 ND. 33 lrp. 34	Hull	Hul.	—	A 1 2
6	—	J. Mann	116				Clay			
7	— Bg C. 35	T Wallace	203	N Prov O. C	1816	Henshaw Horse f	Gl'sgow	Cly. Nassau	—	A 1 35
8	Romanoff Bk	Thomps'n Turnbull	319	Wh'tby Srprs 36	1826	Anderson	Nwcastl	Lon Quebec	10	A 1 3 A 1 3, 37
9	Romney	J. Game	94				London			
410	—	Swinnock	67				Rchestr			
1	Romulus	Callender	467				Gr'nock			
2	— Bk s. 28, C. 32	Crawford	302	Shields Srprs 35	1817	Crawford	N Sh'lds	Nwc. Brazils	—	A 1 35
3	— Bg s. pt 30 pt 36	T. Garson	139	Abrd'n ND. & lrp 36	1807	E. Watson	Leith	Lth. Lisbon	—	A 1 2
4	Rookery S C. 54		311	Bristol	1834	Hilhouse	Bristol	Brs. Liverp'l	10	A 1 34
5	Rosa	W. Yeo	54				Bidefrd			
6	Rosabel Sr C. 34	T. Steer	93	Drtmh 5 mo	1832	Matthews	Drtm'th	Lon. G Cnry	10	A 1 3
7	Rosalind	Arrwsmth	289				London			
8	— Bk C. 35	T. Blair	305	Sndrld 4 mo	1835	T. Blair	Sndrlnd	Liv Bombay	7	A 1 35
9	— Bg C. 37 s. & C. 33	W. Boyle Crouch	271	Clyde O & P.P.	1828	Gould & C Srprs 37	London	Lon Quebec Lon. China	9	A 1 34 A 1 1, 37
420	— Bk C. & pt s. 34	J. Fonrose	317	Stcktn Drp. 34	1824	Lescene & Co	London	Lon Trndad Lon. W. Indies	—	A 1 34 A 1 10
1	— Sr C. 35	Sinclair	125	I. of M. P. TSds pt F. B	1831	Downie	Liverp'l	Lon.	7	A 1 35
2	Rosalinda Bg C. 31 over I. B.	Gemmell A. Ducky	128	Abrdn 12 mo	1829	Smith & C.	Irvine	Sli. Lon. Limerick	8	A 1 35 A 1 11
3	Rosamond & Jane Sp	D. Morton	51	Padsto	1834	JHawkins	Padst'w	Pad. Swnsea	8	A 1 34
4	Rosanna	Monro	250				London			
425	Roscoe r. & C. 33	W. Gavin	441	Leith lrp. 33	1814	Hardie & Co	Leith	Lth R'stigch	—	A 1 4

470

## R

No.	Ships.	Masters.	Tons.	BUILD.		Owners.	Port belonging to.	Destined Voyage.	Classification.	
				Where.	When.				No. Years first assigned.	Character for Hull&Stores.
426	Rose	J. Arnold	71				Hull			
7	—	J. Biscoe	101				London			
8	—	A. Bruce	94				Banff			
9	—	Bg D'Carteul	79	Fance		LeQueune	G'rnsey	Gns Havana	—	Æ 1
430	—	C.33 H. Ellis	85	ND 32			Plym'th			34
1	—	JHarrison	69				Liverp'l			
2	—	R. Hodge	387				Nwcastl			
3	Condemned	Bg P. Hotz	182	Philad	1818	Figuroe & Co	N. York	Fal.B. Ayres	—	Æ 1
4	—	C.&pts.33 Sk J. Jenkins	66	RP. TS Pdstw	ds d. s & Srprs 1830	Capt. & Co	Sw'nsea	Sws. Bristol	8	Æ 1
5	—	I.B. T. Jones	70	nw.34			Glo'ster			34
6	—	W. Lake	123				Lynn			
7	—	M'Clo'gh	65				Newry			
8	—	E. Miller	79				Yarmth			
9	—	Sr W. Nicoll	121	Dndee	1828	Berry & C.	Dundee	Lth. Baltic	10	Æ 1 A 1
440	—	C.34 Bg W. Race	93	Sndrld	1811	J. Watt	Dundee	Ler. Marseilles	9	Æ 1 A 1
1	—	I.B. Sr J. Reed	107	pt RP. Sndrld	plk lrp. 1831	Watt & Co	Whitby	Wtb. Coastr	—	Æ 1
2	—	Roberts'n	62				Cork	Crk. Plymth	9	Æ 1
3	—	J. Rule	73				Aberd'n			34
4	—	Sp T. Sample	63	Brwck	1826	J. Dickson	Berwick	Bwk. Nwcastl	—	Æ 1
5	—	Bg J. Steel	138	Hringt	1828	Ditchburn	Hrngt'n	Gl. Genoa	10	Æ 1
6	—	pts.&C.33 J. Strang	120				Alloa			34
7	—	Turnbull	88				Dundee			
8	—	EWebber	89				Exeter			
9	—	in June Sk J. Easter	59	Ipswch	1798	Chmberln	Clichstr	Ips.	—	Æ 1
450	—	Macroon Bg P. Brown	175	len&lrp. 35	1825	Harbuck	Watfrd	Wtl. Quebec	—	Æ 1
		E. Evans		Quebec			N Ross			4

491

No.	Ships.	Masters.	Tons.	BUILD.		Owners.	Port belonging to.	Destined Voyage.	Classification.	
				Where.	When.				No. Years first assigned.	Character for Hull & Stores.
451	Rosebank Bg C.35 ptr.& ptd.35	M'tngmry pts. ptr. & p	308	N.Scot BB. P.	1825	J. Dunn & Hk Srprs 35 TS	Belfast Sds d.36	Bel. Quebec Bel. Castletn	—	Æ 2 35 11
2	Rosebud	E. Ray	174				Gl'sgow			
3	Rosehill	D. Grant	254				London			LOST
4	— Bg s. M.35. I. B.	Harrison	197	Swns'a lrp.35	1809	T. Benson	London	Lon. Dub. Swansea	—	Æ 1 35 3,37
5	— Bg C.30	T. Nieran R. Watson	155	Abrdn Srprs36	1829	R. Duthie	Aberd'n	Lon. Cuba Sws. Cuba	—	Æ 1 34
6	Roseland Sr C.35 over pt I. B.	Dawstone D. nstone	105	Fowey 93	1835	Capt & Co	Falmth Fowey	Lon. Cadiz	10	A 1 11
7	Rosella Bg	J. Finlay	213	Nwcstl N. T. Sds	1819	R. Trotter	Nwcstl	Nwc. Baltic	—	Æ 1 34
8	Roselle Bg C.32	Davidson	166	Sndrld	1824	J. Bruce	Aberdn	Lon. Malta	—	Æ 1 34
9	Rosen Bg s.33 I. B.	Kallinies	226	Gtnbg pt F. plk	1810	Ekman & ND. W. TSds & lrp.	Gotnbg 35	Liv.	—	Æ 35
460	Rosetta Sw	J. Hunter	191	Sndrld len.34	1818	Merriman	Sndrld	Sld.	—	Æ 1 34
1	— Sr pt I. B.	T. Lawson	164	Nwcstl	1833	Ringrose	Hull	Hul. Rtrdm	8 A 1 35	A 1 7
2	Roseville	Roberts'n	210				London			
3	—	J. Scott	171				London			
4	Rosina	R. Baker	132				Plym'th			
5	—	G. Bell	182				Sndrld			
6	Rosinante Bg I. B.	Aribarena	100	Bilboa	1832		T'ragna	Lon. Spain	9 A 1 34	
7	Roslin Castle Bk f.s.&C.33	Richards	450	Bristol	1819	Capt.&Co	London	Lon. Sydney	—	Æ 1 34
8	Ross S PH.&s.33	W. Wakes T. Hunter	383	Whtby Srprs 36	1801	JBrodrick Drp.36	Hull	Hul. Amer. Hul. Merimac	—	E 1 2,3,27
9	Rosseau Bg s.&C.33	Park	151	N.Scot O.P.Hk & BB	1827	J. Park mostly ND34	Dmnica	Lon. Lisbon wants Repairs	Sec 34	Supplement
470	Rossendale Bk s.Y.M.36	J. Ware E. Friend	298	Whtby	1833	Heywrth	Liverp'l	Lon. Calcuta	6	A 1 1,37
1	Rossia S I. B.	Wckrfeldt	409	Riga	1833	Solodwm- koff	Petrsg	Lon. Ptrsg	7 A 1 2	
2	Rostellan	P. French	62				Cork			
3	Rother Sr C.36	J. Frost	270	Sndrld	1835	Parker & C 1 mo	Sndrld	Sld. Sld. Meditran	9 A 1 35	A 1 12
4	Rotherham	J. Wood	112				Hull			
475	Rothsay	M. Kin'on	70				Gr'nock			

472

# R

No.	Ships.	Masters.	Tons.	BUILD.		Owners.	Port belonging to.	Destined Voyage.	Classification.	
				Where.	When.				No. Years first assigned.	Character for Hull & Stores.
476	Rothschild S C.37	D Laidley	554	St. And	1835	Garrow & PP. Anderson	Liverp'l	Liv. NYork	4 A 1 A 2	
7	Rotterdam Packet Sk	Hendersn	113	Abrdn	1816	Leith S.C.	Aberdn	Abn Rtrdm	— E 1 35,37	
8	Rover	Anderson	54	ND.31 Sr	prs 35		Dundee		35	
9	—	Bg J. Berry I.B. J. Chappell	92	Appld	1823	Burnard	Bidefrd	Bid. Newpt	— E 1 6	
480	—	Bg W. Bynon	67	Bnstpl	1819	Capt. & Co	Bidefrd	Bid. Cardiff	— E 1 E 1 35,37	
1	—	S Chambers	406	Plym'h	1808	Hill & Co.	London	Lon. S. Seas	— E 1 35	
2	—	Crowh'rst	68	pt nw. d	& Tsd	s30ptnw.34	Bdlngtn			
3	—	W Darnell	89				Yarmth			
4	—	A Hughes	74				B'maris			
5	—	Bg Moddrell pt. B. J. Gowland	152	N Sco.	1816	J Gowland	Nwcastl	Shl. London	— I. 1 11	
6	—	Mullinger	70	BB. O. Hk & P.			Ptsm'th			
7	—	S. Neil	91				Wxford			
8	—	Sr W. Reid	96	Abrd'n	1827	W Donald	Aberd'n	Abn. Coastr	7 E 1 E 1 35 7	
9	—	Sr Walling	58	N Brns	1809	M. Rowell	Tgnmth	Tgn. Nfndld	— E 1 E 1 3 3,37	
490	Rowchest'r Bg C.34	Swanson	132	Grn'ck	1819	Wachop &	Leith	Lth. Oporto	— E 1 35	
1	Rowena	Barrett	84				Jersey			
2	—	Bk W. Elliott F.C. & pt s. 37 pt s. & C. 33	314	N. Scot	1826	Kerrs & Co	Liverp'l	Liv. Pnmbc.	— E 1 E 1 34 37	
3	—	Bg Gldswthy	108	N. Scot	1832	R. Prowse	N'fland	Tgn. Figura	4 A 1 E 1 2	
4	—	Sr J Scadden	102	Belfast	1833	Connell &	Belfast	Bel. Newprt	9 A 1 34	
5	Rowley	M'Lachln	262				Gren'ck			
6	Roxburgh Cas tle S. s. Y.M. 34	Fulcher	600	Lond'n	1825	Gee n & C	London	Lon.	12 A 1 35	
7	Royal Adelaid Sr	M'Grath I.B. J. Norton	84	Cork	1834	Cumming	Cork	Crk. St Kitts	6 A 1 6	
8	—	M'Blain	179				Ramsgt			
9	—	Sr Matthews	89	Cardiff	1830	Cornish &	Gweek	Pnz. Newprt	10 A 1 35	
500	—	J. Mill	325				Leith			

472

No.	Ships.	Masters.	Tons.	BUILD.		Owners.	Port belonging to.	Destined Voyage.	Classification.	
				Where.	When.				No. Years first assigned.	Character for Hull & Stores.
501	Royal Ad'laide Bg	J. Murray	207	Sndrld	1831	A. Beatie	Ptsmt'h	Sou. Baltic Ply. Coaster	8 A 1	Æ 1
2	Bk	J. Vivian	405	Qubec	1831	J. Vivian	Falm'th	Fal. Amer. Fal. NYork	7 A 1	Æ 1
3	pt I. B. Bk	M. Whyte	417	Mrimic	1830	T. Laing	Gr'nock	Liv. Baltimr	E 1	See Supplement
4	s. & C. 33 over I. Admiral Bk	B. Frthnghm	414	Lynn	1828	Bottomly	London	Lon. N.S.W	10 A 1	
5	C. 34 Eagle Sr	J. Allen	142	LHmp	1824	R. Allen	London	Lon. Wtrfrd	12 A 1	Æ 1
6		J. Bunsell	107	len. 30			London			
7	Frederick	G. Hall	54				Rchestr			
8	George	G. Barrett	65				Sthm'tn			
9		M. Blain	210				Ramsgt			
510		G. Munne	66				London			
1	Bg	S. Rees	96	Wales	1808	Rees & Co	Milford	Liv.	Æ 2	Æ 1
2	I. B. S	Richards	486	Hull	1819	Jacob & C.	London	Cff. Liverpl Lon. Sydey	6	Æ 1
3	s & C. 34	J. Warman	112	pt N. TS	1837			Lon. NSWales	34	Æ 1
4	S	W. Wilson	478	Whtby	1821	R. Barry	London	Lon. Bmbay	Æ 1	
5	F. s. & C. 35 Mail Sr	Scott	106	Srprs	1825	Scott Sen.	London	Lon.	10	Æ 1
6	F. & C. 34 Mint Bk	G. Rossall	310	Srprs	1831	J. B. Yates	Liverpl	Lon. St. Mich Liv. Jamaic.	4	Æ 1
7	C. 35 Nigger	L'mbshire	75	Sndrld			London		9 A 1	35
8	Oak	J. Harding	70				Plym'th			
9		Heimorck	67				Harwch			
520		E Millikin	72				Belfast			
1		W. Othen	74				Sth'mtn			
2		J. Paul	104				Dover			
3	Bg	J. Pheps	108	N. Scot	1823	Labert'ch	Dublin	Dub. Oprto	Æ 1	
4	F. & s. 33, I. B. Vand'rw'd		93	BB. O.	Hk & RP. Drp. 35		London		35	
525	Sailor	W Farrow	159				Sndrld			

474

## R

No.	Ships.	Masters.	Tons.	BUILD.		Owners.	Port belonging to.	Destined Voyage.	Classification.	
				Where.	When.				No. Years first assigned.	Character for Hull & Stores.
526	Royal Saxon S C.34	R. Renner	510	Livrp'l	1829	Kendall &	Liverp'l	Liv. Batavia	12 A	1 3
7	Sovereign	R. Grant	165				London			
8		W. Green	442				London			
9	Sk C.34	J. Hall	204	Leith	1827	L. & E. S. C	Leith	Lth. London	12 A	1 34
530	Bk C.35	Moncrief	336	Wh'tby	1829	Moncrief	London	Lon Sydney	10 A	1 35
1	Tar	D Stevens	84				London			
2		Symons	308				Dublin			
3	Union Sw pt I.B.	H. Simm	207	Sndrld ND. & lrp	1816	J. Ness	SShelds	Nwc. Londn	— A	1 35
4	Victoria Stm C.35	J. Mill	354	Leith M. C.	1835	Menzies & RP.	Leith	Lth London Lon Leith	8 A	1 35 A 12
5	William	Chaplin	293				Leith			
6	Sr pt I.B.	L. Cooper	113	Wells	1832	Capt. & Co	Wisb'ch	Lon. Lisbon	9 A	1 35
7		J Denham	234				Ramsgt			
8	S F. & C.35	G. Ireland	451	Wh'tby	1830	Capt. & Co	London	Lon. Madras	10 A	1 4 A 1 2, 37
9		M' Doug'l	364				London			
540		M' Ne'lge	312				Derry			
1		J Mackrill	76				London			
2	Bg	J Maulson	292	Gnsb'o Srprs	1831	Priest & C	Hull	Hul. Ptrsb'g	10 A	1 5 A 1 3, 37
3		W. Ashton	71		2 mo		Maldon			
4	Bg	T. Peake	340	PEI sl B. B. J. & S.	1831	As'ell & C	Plym'th Dublin	Dub. Qu'bec	Æ 2	Æ 1 8 5, 37
5	Sr C.35	J. Wilson	127	Yrm'th	1831	Thompsn	Yarmth	Liv. Constpl	9 A	1 3
6	Bg C.33	WRogers	299	Sndrld	1830	L. Hall	Liverp'l	Lon. Trieste	10 A	34
7	Royalist	G. Elliott	222				Nwcastl			
8		T. Lane	142				Cowes			
9	Bg s.30, C.35	G. Mackie	250	Mrypt	1812	Ashbrdge	M'ryprt	Liv. Trinidad	— A	1 35
550	Sw	Rowson	217	Sndrld ND. 34	1818	Husband	Sndrld	Sld. London	— A	1 34

No.	Ships.	Masters.	Tons.	BUILD.		Owners.	Port belonging to.	Destined Voyage.	Classification.		
				Where.	When.				No. Years first assigned.	Character for Hull & Stores.	
551	Royalist Sr	R. Veale	105	Drtmh	1828	Matthews	Drtmh	Lon. Nfdld	10	A 1	
	C.34										35
2	Rubicon Bk	T. Daniel	305	St.Jhns	1826	Meaburn	London	Lon.N.S.W.	—	Æ 1	Æ 1
	C.35										34
	C.32	Anderson		BB.S		P. & Hk R.Hentig	Hull	Hul.SoAmer			10
3	Ruby Sw	W. Blues	256	N.Scot	1788	J. Miller	S. Shlds	Nwc.Londn	—	E 1	
	d.—I.B.			len. 11,		lrp.34					35
4	— Sr	E. Butler	93	Plymh	1828	Clark & C.	Plym'th	Lon Plymh	10	A 1	
	pt.I.B.										2,37
5	—	Campbell	89				Gr'nock				
6	— Sr	Davidson	88	Garmh	1826	Davidson	C'pb'ltn	Abn. Coastr	—	Æ 1	
	I.B.			Lh.RP. & O.							35
7	—	W. Dodds	190				Sndrlnd				
8	— Sr	WFarrant	93	Whtvn	1831	Yeoward	Liverp'l	Liv. Lisbon	10	A 1	
	C.33										35
9	— Sw	J. Fell	207	Avnc'n	1783	R. Bowie	Nwcastl	Nwc. Baltic	—	Æ 1	
	d.29			lrp.34							34
560	— Bg	A. Greig	126	Abnrdn	1829	A. Brown	Dundee	Dun.	7	A 1	Æ 1
	I.B.			n.TSds & lrp		35					35
1	— Bg	James	153	Bristol	1834	Alexandr	Bristol	Brs. Jamaica	10	A 1	A 1
	C.35over pt.I.B.			11 mo							35
2	—	Keiller	127				Dundee				
3	—	Laycock	113				Scarbro				
4	— Sr	W. Potter	72	Yrmth	1829	Manger & Shorhm	Wtf.Ptsth	Wtf.Ptsth Ply.Coaster	8	A 1	A 1
	I.B.			67							35
5	— Sp	G. Rennie	83	Dndee	1810	W.Duthie	Aberd'n	Abn.Londn	—	Æ 1	Æ 1
	F.&d.30							Abn.Sunderid			35
6	— Sp	Rollo	62	Perth	1820	Thomson	Dundee	Dun. Alloa	—	Æ 1	Æ 1
	I.B.	Thomson		52	n.D.&lrp	34	n.E.Kl.&Srprs	Dun.Newcastl			34
7	—	ESheenan	99				Watfrfd				2,37
8	— Bg	Simpson	184	Yrmth	1825	W. Priest	Hull	Hul.Ptrsbrg	10	Æ 1	Æ 1
	pt.I.B.			Srprs 32 & 36				Hul.Baltic			35
9	— Sw	R.Sinclair	283	Brdltn	1783	Matters'n	S.Sh'lds	Nwc.Londn	—	E 1	
	C.32over I.B.			O.RP & E.lrp. 35							35
570	—	J. Snell	141				Gl'sgow				
1	—	Symmers	127				Aberd'n				
2	Ruckers Bk	D. Smith	453	Sh'lds	1798	Marshall	London	Lon.	—	Æ 1	Abandon
	F.&s.31,ptd34,pt	C.—		n.TSds		31,lrp 34					35
3	— Bk	G. Soper	269	Londn	1829	Soper	London	Lon.Grnada	12	A 1	
	C.32										35
4	Rumbold	D. Carter	95				Yarmth				
575	Runcorn	J.Bennett	71				Chester				

476

# R

No.	Ships.	Masters.	Tons.	BUILD.		Owners.	Port belonging to.	Destined Voyage.	Classification.	
				Where.	When.				No. Years first assigned.	Character for Hull & Stores
576	Runnymede Bk F.&C.36	Wildridge	389	London len.30	1825 Drp.36	J. Greig	London	Lon. Sydny	12 A 1	4
7	Runswick Sw	Robinson	257	Sndrld PP.T	1819 Sds	Robinson	Nwcastl	Nwc.Ptrsbg	—Æ 1	34
8	Runwell	C. Paine	77				Maldon			
9	Rusco Castle Bg C.32	J. Murray	169	Clyde	1829	N. Kerr	London	Lon.	7 A 1	Æ 1
580	Russell	H.Hunter	85				Nwh'vn			35
1	—	G Lawson	138				Arund'l			
2	— Bg	J. Wills	191	Pmbrk O.&F.	1825	Sturmey	Poole	Poo. Coastr	—Æ 1	34
3	Russia S C.33	S. Cook	459	Wshng WO.L O.L	1832 PP.&C.	Goodhue	N. York	Liv.N.Orlms	7 A 2	35
4	Ruth Bk F.&C.30	Corrigall	245	Chepst ND.w. T	1814 Sds &	Capt.&Co	London	Lon.	—Æ 1	1
5	Rye Merchant	S. Fuller	112				Rye			
586	Ryhope	J.Pattison	107				Sndrldnd			

\*\* Additional Ships are inserted in the Supplement at the end of the Register.

444



No.	Ships.	Masters.	Tons.	BUILD.		Owners.	Port belonging to.	Destined Voyage.	Classification.	
				Where.	When.				No. Years first assigned.	Character for Hull & Stores.
1	Sabina Sr C.35	H. Foss	87	Bridprt	1835	Legg&Co	Bridprt	Lon. Lisbon	10	A 1 35
2	Sabrina	S. T. Betts	84				Cowes			
3	Sackville	Germain	320				London			
4	—	Matthews	319				Sndrlnd			
5	Safety	Gowens	61				Nwcastl			
6	Saguenay Bg F.&S. 33, C.35	H Stewart	185	Quebc	1821	Wise&Co.	Liverp'l	Liv. Manilla	—	Æ 1 35
7	Saint Alexey Sw C.32	C. Lillie	132	Nwcastl Srprs35	1826	CGregory	Petrsgb	Liv. Petrsgb	—	Æ 1 35
8	— Andrew	Mouncey	61				K'kcdbt			
9	—	<b>Bk</b> W. Reed F.&d.28 W. Bruce	313	Shields ND.&TSds28	1809	U. Whit Co.	Aberdn	Abn. Mobile	—	E 1 12
10	—	Stm W. Tonge C.36	83	Dmbtn O.&P.D.s.&Srprs36	1826	F. Brocca	Brclona	Liv. Brclna	—	L 1 E 1 5 7
1	—	A. White	112				Berw'ck			
2	— Andrews S	Garrison	553	N.Scot O.S.B&PP.	1835	J. Wishart	NBruns mo Drp.36	Liv. St. Jhns	4 A 1	A 1 35 9
3	— Ann Bg C.34	DThomas	132	Queb'c	1826	Mitchell	London	Lon.	—	Æ 1 1
4	— Ann's Bk pt d.37 F.S.&C.31	J. Curron N. Mitchell	421	Bidefd ND.&TSds23	1812	Mitchell	London 28Srprs36	Liv. Quebec &37 Lon. Quebec	—	Æ 1 3
5	— Austle Sr	Broadhrst	59	Fowey ND.34	1823	Br'dhurst	Fowey	Fal. Bristol Ply. Coaster	—	Æ 1 34 10
6	— Bartholomy Bg s.&C.33	J. Moller	173	Bostad	1827	A. Heeger	Gttnbrg	Cws. NYork	—	Æ 1 35
7	— Bridget	T. Hayes	68				Yough'l			
8	— Catharine Bg	Isemongr	197	N.Brns P. Srprs35	1827	R. Brown	London	LonNwcastl	—	Æ 1 35
9	—	T. Nickels	103				Fowey			
20	— Christopher Bg C.34	T. Courts	200	St.Kits C.PP.	1834	Lynch Mhog & Horseflesh	London	LonJamaica	8 A 1	A 1 35
1	— Columb	D. Wyse	153				Derry			
2	— Croix <b>S</b> C.37	R Bradley	413	Jersey trp.37	1827	St. Croix	Jersey	Jer. Hondrs	—	A 1 Restored 1837 5 Yrs 2,37
3	— Cuthberts Sr I.B.	J. Rae	78	Kkdbt P.Bh&E.plk	1827	J. Rae	Kkdb't	Liv. Coaster	—	Æ 1 35
4	— David	J. Moffatt	110				Liverp'l			
25	— Day Sk I.B.	Lancaster	64	Fowey	1831	Harvey	Falm'th	Fal. Coaster	10 A 1	A 1 35

S

No.	Ships.	Masters.	Tons	BUILD.		Owners.	Port belonging to.	Destined Voyage.	Classification.	
				Where.	When.				No. Years first assigned.	Character for Hull & Stores.
26	Saint Felix Sr I.B.	Brincken	124	Kiel	1821	Dedriks'n	Kiel	Hul. Kiel	—	Æ 1 35
7	George	A. Adam	78				Gl'sgow			
8	Bg	T. Carrick	240	St And	1833	Milikin'	St. And.	Liv. Halifax	4 A	2 3
9		P. Coyle	102				D'ghda			
30		T. Connell	73				Liverpl'			
1	Bk	Crawford	226	Sndrld	1834	Crawfrd &	Gr'nock	Glr.	10 A	1 35
2	pt C.34 Bg	J. David	112	Grnsey	1819	Vidamour	G'rnsey	Gns Havana	—	Æ 1 34
3	pt s. 28, C.33 Bg	W Garrett	265	N Brns	1829	Hankin &	Liverpl'	Crk. Quebec	—	Æ 1 35
4	C.35 Bg	J. Park	127	Gaspe	1833	Le Bass &	Jersey	Gl. Jersey	4 A	1 2
5	S	Livingst'n	389	London	1818	Taylor & C	London	Lon. Grnada	—	Æ 1 35
6	F. & C.34	J. Peile	164	nw. pt N.		TSds & Srprs	Liverpl'			
7		T. Pike	172				London			
8	Bg s.30	J. Poole	209	H'rgtn	1814	J. Inman	Maryp't	Mpt. Quebe	—	Æ 1 34
9	Bg C.36	Poucheé	158	London	1831	W Afric	London	Lon. Africa	10 A	1 7
40	S C.33	Thomps'n	605	Chestr	1827	Acrann &	Bristol	Brs Calcuta	++ A	1 A 1 9 34
1	Pol. s. Zinc 34	Bernardo	280	Genoa	1828	G. Rocca	Genoa	Liv. Genoa	—	Æ 1 35
2	Bg	J. Kruger	227	Russia	1826	I. Savin	Petersbg	Liv. Havana	—	Æ 1 34
3	Helena Sr C.31	T. Long	142	London	1814	Smith & C	CGHpe	Lon. AlgoB.	—	Æ 1 34
4	Hilda Bk	J. Barn	356	Tyne	1827	Fenwick	Nwcastl	Lon. Montrl	—	Æ 1 35
5	F. C. & pt s.35	Jennings	57				St. Ives			
6	James	T. Boyd	249				Gl'sgow			
7	John	PCurreen	87				Watfrd			
8	Bg	S. Hughes	123	N Brns	1825	P. Hayes	Dublin	Dub. Cadiz	—	E 1 35 5, 37
9	F. & C.37	N. Nicol	573				Gl'sgow			
50	Johnstone Sk	G Stevens	76	Perth	1831	G. Stevens	Perth	Abn. Ncastl	7 A	1 35

449

No.	Ships.	Masters.	Tons.	BUILD.		Owners.	Port belonging to.	Destined Voyage.	Classification	
				Where.	When.				No. Years first assigned.	Character for Hull & Stores.
51	Saint Kieran	J. Napier	129				C'pbltn			
2	— Lawrence Sw	Harrison I. B.	237	Sndrld lrp. 35	1830	T. Blair	Sndrld	Sld Hambro	7	A 1
3	— Bk	Huggup C. 34	335	Nwcastl pt F. plk	1825	Hodges	Nwcastl	Lon. Rio Jan Lon. Odessa	—	Æ 1 / E 1
4	—	J. Spiers	80				Gr'nock			10
5	—	Westman	240				Nwcastl			
6	— Bg	J. Wilds	278	Qubec O & P.	1819	Marshal & Srprs 35	S. Shields	Nwc. Amer.	—	E 1
7	— Leonard Bk	J. W. Gurr	352	Quebec	1826	Ruthrford	London	Liv. Quebec	—	Æ 1 LOST
8	—	W. Moon	68				Rye			35
9	— Sk	Whitnall	51	Hastgs	1829	Witnet	London	Lon. Dnkirk	10	A 1
60	— Lucia Bg	Rawlings	219	Livrp'l N. TSds 33	1818	Afflick & C	Livrp'l	Liv. Africa	—	Æ 1 / E 1
1	— Mary S	B. Gill	404	Hull Srprs 35	1804	Gill & Co.	Hull	Hul. Amer: Hul. Quebec	—	E 1 / E 1
2	— Mun	R. Hanter	78				Gl'sgow			2 3, 37
3	— Mungo Bg	M. Kenzie	184	StJhns BB. F. & Hk	1834	WM. Kay	StJolns	Lon N Amer	4	A 1
4	—	W. Young	108				Gl'sgow			35
5	— Nicholas Bg	J. Morgan	140	Abrd'n	1834	D. Rose	Aberd'n	Abn. N. Brns	9	A 1
6	— Oswald Sw	Mitchell	209	Sndrld	1824	Cockerill	Sndrld	Sld.	—	Æ 1
7	— Patrick	Barridge	94				Gr'nock			34
8	— Sw	A. Brian	131	NBrns S. & P.	1830	Power & C	N'fand	Liv. N'fndld	—	E 2
9	— Bg	J. Davis	89	Belfast ND. & T Sds 32	1817	Godfrey &	Newry	Nry Liverp'l	—	Æ 1
70	—	Gasson	269				Liverp'l			34
1	— Sp	J. Murray	45	Kinsal O & P.	1807	Murray &	Kinsale	Crk. Liverp'l	—	E 1
2	— I. B.	M. Veale	63				Yough'l			35
3	— Paul S	Woodb'ry	463	Boston WO & P	1833	Wlwright &	Bristol U.S	Liv. N. York	7	A 1
4	— Peter	LeFeuvre	114				Jersey			34
75	— Petersburg Bg	A. Satow	262	Riga	1831	Soldwnkf	Petrsgb	Lon. Riga	8	A 1
		I. B.								34

480

No.	Ships.	Masters.	Tons.	BUILD.		Owners.	Port belonging to.	Destined Voyage.	Classification	
				Where.	When.				No. Years first assigned.	Character for Hull & Store
76	Saint Peters- burg Packet	W Temple	86				Yarmth			
7	—Pieters G	De Potter	72	Bnstro O&P.pt	1819 NW32	Capt.&Co	Ostend	Lon.Ostend	—	Æ 1 34
8	—Rolox	D. Nicol	93				Gl'sgow			
9	—Vincent S	W. Brown	331	PtGlsg ND.&T	1819 Sds34	Cmpbell&	Gl'sgow	Cly.Dmrara Cly.StVinc	—	Æ 1 34
80	—	J. Walters	106				Ilfr'cmb			
1	—	S R. Young	410	London	1829	Crkshnk&	London	Lon.St. Vin.	12 A	1 34
2	—Vincent's S	T. Green	493	Bristol ND.&lrp.	1804 34 pt	Miles&Co	Bristol	Brs.Jamaic.	—	Æ 1 35
3	—Planter	C. Bridge	256	Bristol Srprs37	1820	Green&C	London	Lon.Jamaic	—	Æ 1 35
4	—Winifred	T. Scott	70				Dmfries			
5	Salacia Bg	W. Mann	296	Whitby	1827	Barry &C	Whitby	Lon.M'ritus	10 A	1 34
6	—	J. Meyler	94				Crdigan			
7	— Bk	Murdock	194	Hull Drp.37	1817	Mtcheson	London	Lon. Ncastl Lon. Collier	—	E 1 35
8	—	J. Ranton	112				Yamth			
9	—	G. Sadler	64				London			
90	Saladin Sw	M'Kenzie	243	Nwcastl Drp.36	1835 3 mo	Johnson&	Nwcastl	Ply Nwcastl	10 A	1 2
1	Salamanca Bg	W. Good J. Smith	101 97	Ipswch len&srprs37	1819	J. Hicks Pollard&C	Plym'th	Ply. Coaster	—	E 1 4
2	Salamander Sw	J. Dent	111	Blythe len&trp.36	1812	Dent&Co.	Blythe	Bly. Coaster	—	A 1 2
3	Salathiel Sr	H. Bell	131	Nwcastl	1834	H. Nairne	Nwcastl	Nwc. Medit.	7 A	1 34
4	Salcombe	T. Sladen	54				Drtm'th			
5	Salima Bg	J. Hayes	111	Pictou B.B.Hk	1833	M'Bride& O. & RP. N Kl&	StJohns	Liv.	4 A	1 35
6	Salisbury	BDavison	128				Srprs35 Sndrlnd			
7	Sally Bg	J. Baines	153	Sndrld	1803	Everard &	Lynn	Lyn. Sc'tlnd	—	Æ 1 35
8	— Bg	J. Byers	155	Pictou BB&YP.	1826	G. Tate	Belfast	Bel.	—	E 31
9	—	W Collyer	61				London			
X-100	— Sr	Crosbey	94	Conwy NW. & T	1801 Sds30	T. Gafney	Wexfrd	Wcx.Glsgw	—	Æ 1 34

No.	Ships.	Masters.	Tons.	BUILD.		Owners.	Port belonging to.	Destined Voyage.	Classification.	
				Where.	When.				No. Years first assigned.	Character
101	Sally	Ditchb'rn	183				Wthavn			
2	—	Sr A. Doig	101	Perth	1820	Whittel &	Perth	Lon. St. Mic	—	Æ 1
3	—	J Read	93	len. 27	1rp. 36	T. Whittet	Poole	Dun. Riga	34	Æ 1
4	—	E. Egan	111				Yarm'th			8
5	—	W. Elgate	126	Yrmth	1802	R. Hunter	Lynn	Lyn. Coastr.	—	Æ 1
6	—	Bg I.B. G. Hunter	60	N. TSds	28, 1rp	34	Yarmth			34
7	—	J. Jessop	98	Glstwn	1829	J. Orr	Grilstwn	Abn. Nwcstl	—	Æ 1
8	—	Sr I.B. M'Burnie	105	O. & RP	NW. &	TSds 35	Lancstr			35
9	—	M'Gourk	60				Ilfr'cmb			
110	—	Marshall	83				Irvine			
11	—	A. Muir	81				Yarmth			
2	—	W. Parker	144	Shrhm	1817	Kelly & Co	Dunbar Jer.		—	Æ 1
3	—	Bg Patterson	115	ND. 34		Heaghan & C	Dumtr	Liv. Petersbg	34	Æ 1
4	—	J. Heaghan	63				Bdgwtr			5
5	—	S. Roberts	89				Wthavn			
6	—	Rooham	110				Ayr			
7	—	J. Shaw	179	Sndrld	1804	J. Reid	SSH'lds	Nwc. Londn	—	E 1
8	—	Bg J. Tate	89	1rp. 35			W'ymth			35
9	—	R. Travis	179				Nwcastl			
120	—	T. Walker	93				Maldon			
1	—	MWarren	63				Banff			
2	—	Winch'str	85				Plym'th			
3	—	Ann	59	Brmud	1826	W. Howe	London	Lon. C.G.H.	10 A	1
4	—	Sr C.32 GHaydon	96	C.	1812	Gibson & c	Wthavn	Whn. Coast.	—	E 1
5	—	Bg P. Gibson	62	Bh O. B & P.	len. & nearly		Whitby	24 Srprs	35	35
6	—	I.B. T. Cole	169				London			
125	Salm	Crickman								

402

No.	Ships.	Masters.	Tons.	BUILD.		Owners.	Port belonging to.	Destined Voyage.	Classification.	
				Where.	When.				No. Years first assigned.	Character for Hull & Stores
126	Salmon River	E. Duke	230				London			
7	Salome Sr C.35 over pt I.B.	P. Varwell	120	Drtmh	1834	Varwell &	Drtm'th	Drt. Medit	10 A 1	35
8	Saltram Sr pt I.B.	J. Barnes T. Saunders	111 101	Plymh	1832	So Dev S	C Plym'th	Lon. Ply. mh	10 A 1	9
9	Saltren's Rock Bg I. B.	J. Mollard	142	Bidifd	1827	Mollard &	Plym'th	Lon. Nwcastl Ply. Nwcastl	— E 1	E 1 35
130	Salvatore Bk C.35 over pt I.B.	Fredricke	251	Malta	1834	E Zammit	Malta	Lon. Malta	5 A 2	5
1	Salvatorium Bg I. B.	M. Graese	206	Stettin	1828	Shultz & C	Stettin	Lon. Stettin	7 A 1	E 1 34
2	Salus Bg	Anderson	160	Hull	1829	Prussick	Hull	Hul. Gttnbg	10 A 1	3
3	— Bg pt I. B.	J. Barkley	105	Whtby	1815	J. Hind	Belfast	Bel. Coaster	— A 1	35
4	— Bg C.33	Crickmay	169	Bidifd	1826	Taylor & C	London	Liv. Constpl	10 A 1	A 1 1
5	— Bg I. B.	H. Everett	163	Sndrld	1817	Fison & C	Lynn	Lyn. Ncastl	— A 1	9
6	— Sw pt I. B.	J. Laing	246	Sndrld	1832	T Hunter	Sndrld	Sld.	7 A 1	2
7	— Bk s.32, I. B.	R Metcalf	301	Whtby	1790	Marshall	S Shelds	Lon. Quebec	— E 1	3
8	— Bg s.35, pt I. B.	A. Wilson	356	P. E. Isl	1826	Carmich'l	Gr'nock	Cly. B Chalr	— A 1	35
9	Samaritan's Hope Sw d.24	Stormont I. B.	203	Scrbro'	1793	A Russell	N Sh'lds	Nw. Londn	— A 1	4
140	Sampson	W. Bailey	72				Bristol			
1	— Sp I. B.	D. Lewis	29	Crdign	1807	Thomas &	Cardign	Cff.	— A 1	2
2	—	M. Kellar	54				Gl'sgow			
3	— Bg	T. Morgan	151	Nwprt	1800	Capt. & Co	Milford	Lon. Milfrd	— A 1	34
4	Samson	J. Arthur	59				Gr'nock			
5	— S s. & C.34	Chadwick	479	N York	1831	Fish & Co.	N. York	Lon. N. York	10 A 1	34
6	Samuel	J. Brown	87				Yarmth			
7	—	C. Clark	75				Exeter			
8	— Sr I. B.	J. Davey	89	Brxhm	1818	S. Vittery	Drtm'th	Drt. Jersey	— A 1	35
9	— S	J. Jameson	558	N Brns	1834	S. Wiggins	St Johns	Liv. St. John	5 A 1	31
150	—	R Sansom	64				Boston			

No.	Ships.	Masters.	Tons.	BUILD.		Owners.	Port belonging to.	Destined Voyage.	Classification.			
				Where.	When.				No. Years first assigned	Character for Hull & Stores.		
151	Samuel	Sr	T Shapley	121	Brdprt	1828	S. Codner	Tgnm'h	Lon. Hmbro	10	A 1	2
2	—	C.36	T. Turner	85				Bristol				
3	—		T. Varley	83				Hull				
4	—	Bg I.B.	Westray Greenlaw	172	Mrypt Drp.	1793	Webster	Wthavn Restored	Whn. Coastr 1834—5 Yrs.	—	A 1	A 1
5	Baker	Sr	R Butcher R. Wild	209	Shrhlm	1835	Baker & C. Glo'ster	Glasg'w London	Shm. Jamai. Gr.	12	A 1	A 1
6	Brown		Harding	357				Scarbro				
7	Cunard	S	W. Jones	303	NBrns	1827	Masson	London	Lon.	—	I. 1	35
8	Dixon		W. Morris	68	BB. Hr			Chester				
9	Enderby	S	W. Lisle	422	Cowes	1834	Enderby	London	Cws London	12	A 1	34
160	Robertson	S	Grieswld	412	NYork	1825	Grieswld	N. York	Lon. N York	9	A 1	34
1	Spyvee	Bk	J. Meggitt	248	Hull	1823	Tidd & Co.	Hull	Hul. P'trsbg	—	A 1	34
2	Whitbread	Bg I.B.	W Beaves	119	Krkwl	1816	T. Ayre	Lynn	Lyn. Scotld	—	A 1	35
3	Winter	Bk	A. Rodger	313	Poole	1834	Samuel & C.	Glasg'w	Liv. Lon.	10	A 1	35
4	& Ann	Sr	Bckingham	94	Yrmth	1819	Bckingham	Brxham	Lon. Canaris wants Repairs	—	A 1	35
5	& Julia	Cr	Balhache	40	Plymh	1815	Courteur	Jersey	Jer. London	—	A 1	35
6	& Mary		Dempsey	94				Cork				
7	& Mary Ann		Hmbletn	61				London				
8	& Sarah	Bg	WO'Hara	158	Shi'lds	1821	O'Hara	London	Lon. Leghrn	—	A 1	1
9	—	Sw	Readhead	295	Shi'lds	1807	J. White	Nwcastl	Nwc. Baltic	—	A 1	34
170	San Francisco	Pol. I.B.	E. Piaggio	206	Naples		J. Piaggio	Genoa	Liv. Trieste	—	I. 1	5
1	Francisco	Bg I.B.	T. Artaza	174	Rvdro	1833	Bngerchi	Rivdero	Lon. Cadiz	7	A 1	2
2	Giuseppe	Bg I.B.	G. Alegro	135	Genoa	1826	G. Alegro	Genoa	Lon. Genoa	—	A 1	35
3	Jose	Lr I.B.	de Bnteria	80	Bilboa	1826	Timbers slight & some broken	Bilboa	Lon. Seville	9	A 1	34
4	Juen Bautista	Sr C.37 over pt. I.B.	De Aruna	107	Bilboa	1835	Arenisaco	Bilboa	Lon. Cadiz	7	A 1	A 1
175	Sancho Panza	Sr C.36	S. Spriggs D. Jo. es	144	Stektn Drp.	1828	Ogilby & C	London	Lon. Liv.	12	A 1	A 1

484

No.	Ships.	Masters.	Tons.	BUILD.		Owners.	Port belonging to.	Destined Voyage.	Classification.	
				Where.	When.				No. Years first assigned.	Character for Hull & Stores.
176	Sandbach	JBispham	435				Liverp'l			
OST 7	Sanderson Bk C.34	J. Taggart	307	Sndrld	1833	Waterh'se	Liverp'l	Liv. Dmrara	9	A 1 34
8	Santurciana Bk C.34	Ararte	200	Bilboa	1833	Solarte &c	Santndr	Lon.	7	A 1 9 3
9	Sandwich Bk C.34	Foster	253	Cowes	1823	H. King	London	Lon. Brbads	—	Æ 1 2
180	—	Norsw'rth	195				London			
1	— Bay Sr d. 29 I. B.	PSteward	87	Drtmh ND. & Sr prs 34	1817	PSteward	D'rtmth	Drt. Swnsea	—	Æ 1 35
2	Sandyford	W. Smith	182				Nwcastl			
3	Sans Repos G I. B.	Verstratn	112	Antwp NW.30	1806	Dansaert ND.32 Srprs34	Bruss'ls	Lon Antwrp	—	Æ 1 35
UNK 4	Santa Maria Bg C.33	Potter	199	Yrmth	1833	Knill & Co	London	Lon. Lisbon	10	A 1 34
5	Sapphire Bk	R. Newby	296	Sndrld	1832	M'Leod	London	Lon. Quebc	8	A 1 34
6	—	L. Owen	69				B'maris			
7	Sappho	C. Howes	111				Bidefrd			
8	—	Millward	67				Liverp'l			
9	—	Bg C & pts. 33	J. Tarbut	218	Grnck pt P P. plk	1826	Steel Glasgow	Lon. Demia	—	Æ 2 10
190	Saracen Sr C.35	WPuckey	94	Fowey	1835	Hodge & C	Fowey	Foy. Coastr	11	A 1 4
1	Sarah Sr	J. Ablett	119	Wells	1828	Fison & S.	Lynn	Lyn. Coastr	10	A 1 34
2	—	Adamson	110				G'lsgow			
3	— Bk pts. & C. 33	Adolph's ptr. & pt C. 37	273	Ncastl pt vn. & Sr prs 37	1824	Newton	London Liverpl	Lon. Alxdra Liv. Lunica Liv. Honduras	—	Æ 1 35
4	—	Albiston	65				Liverp'l			
5	—	Anderson	212				Sndrldnd			
6	—	Atherton	66				Liverp'l			
7	— Sr I. B.	C. Balls	76	Wells	1835	C. Balls	Wells	Yar. Goole	9	A 1 35
8	— Sp PH. & S. 33 I. B.	GBellamy	55	Gmsby Irp. 36	1822	Capt & Co	Boston	Lon. Boston	—	Æ 1 10
9	—	A. Boyd	346				London			
200	— Sr	T. Boyle	137	Ipswch	1825	Cheese Co	London	Hul.	12	A 1 34



No.	Ships.	Masters.	Tons.	BUILD.		Owners.	Port belonging to.	Destined Voyage.	Classification.			
				Where.	When				No. Years first assigned.	Character for Hull & Stores		
201	Sarah	Bg C. 30	T. Buck	233	Whtby	1828	Willis & C	Whitby	Sws. Liverpl	10	A 1	A 1
2	—		Butt'nshw	68	Sr	1826		London	Liv. N. Wales			34 5
3	—		G. Cape	157				Wthavn				
4	—	Bg C. 36	Carpenter	188	Yrmth	1832	Carpenter	Yarmth	Liv. Trieste	10	A 1	5
5	—	Bg C. 33	M. Cay	241	Sndrld	1829	R. Hopper	Nwcastl	Lon. Trieste	8	A 1	35
6	—	Pol. I.B.	R. Corey	95	Bidif'd	1831	Corey & C	Bidif'rd	Wtf. Bristol	10	A 1	35
7	—		TCorkhill	93				Liverpl'				
8	—	Sr	Cowling G. Whitings	100	Fowey	1824	Cowling &	London	Lon. Plymth Ply. Coaster	10	Æ 1	Æ 1
9	—	Bg I.B.	Dawson	107	Gnsbr'	1814	Flower &	G'nsbro	Lon. Gnsbro	—	Æ 1	35
210	—		Diamond	139				London				
1	—		T. Elstob	152				Sndrldnd				
2	—		J. England	56				Hull				
3	—		W F'nwck	60				Sndrldnd				
4	—		J. Fletcher	119				Hull				
5	—		J. French	112				Wexfrd				
6	—	Bg	T. Gillead	154	Wrld	1788	Grisdale &	Wthavn	Whn. Coast.	—		Æ 1 5, 37
7	—	Sr C. 34	Gundry	109	lpsw'h O. Bl.	1832	Wenham	Liverpl'	Liv.	5	A 1	1
8	—		A. Hall	195				Nwcastl				
9	—	Sw	T. Hall	176	Shelds	1832	T. Hall	S. Sh'lds	Nwc.	8	A 1	35
220	—		J. Harris	60				H'rwich				
1	—	Sr I.B.	W. Hawk	87	Nwprt lrp. 36	1818	J. Paynter	St. Ives	Prz. Swlsea	—	Æ 1	10
2	—	Bg C. 35	Hayman	115	Lncst'r	1827	Haym'n &	Liverpl'	Wtf. Liverpl	11	A 1	35
3	—	Sw	H'thrngtn	173	Sndrld	1818	W. Gallon	Nwcastl	Nwc. Lond.	—		Æ 1 1, 37
4	—	I.B.	J. B. Wick K. Howard	134 76	Q. & E. NTSds &	1837		N Shields Yarmth				
225	—	Bg I.B.	J. Hudson	124	Scrbro lrp. 35	1826	J. Hudson	Scarbro	Lon. Glr.	—	Æ 1	Æ 1 35, 1, 37

No.	Ships.	Masters.	Tons.	BUILD.		Owners.	Port belonging to	Destined Voyage.	Classification.		
				Where.	When.				No. Years first assigned.	Character for Hull & Stores.	
226	Sarah	Sk R. Jones	40	Swans.	1821	Vivian & S	Sw'nsea	Sws. Liverpl	—	Æ 1	34
7	—	Sr W. Jones	88	C'mrth	1827	W. Jones	Lanelly	Lon. Cmrth	10	A 1	34
8	—	A. Kerr	245				Liverp'l				
9	—	T. King	60				Liverp'l				
230	—	Sw H Lawson	135	Hull	1820	Lawson &	Nwcastl	Bly. London	—	E 1	34
1	—	P. Legge	63				Gloster				
2	—	Bg S. Ley	113	Apldr	1816	Capt. & Co	Bristol	Brs. Naples	—	E 1	34
3	—	Bg T. Ley	119	Shields	1792	Burgoyne	Exeter	Tgn. Coast	—	E 1	34
4	—	Bg H. Lorang	243	Xtmsnd	1819	D. Fayd	Frd'r'ksl	Lon. Norw'y	—	E 1	34
5	—	Sw Lowe	218	Sndrld	1834	Stephens	Wisbch	Sld.	6	A 1	A 1
6	—	I.B. Sr M'Auley	121	Drp.36	10mo	Drp.37	Stevenson	Lyn. Baltic	1		4,37
7	—	pt d.34 N. Marsh	84	Prize		D Grang'r	Belfast	Bel. St Johns	—	Æ 1	34
8	—	Sp J. Martin	65	Boston	1823	Martin &	Ipswich	Lon. Ipswch	—	Æ 1	34
9	—	Bk Mickle	317	Sndrld	1835	Abbot & C	Nwcastl	Sld. Quebec	7	A 1	35
240	—	R. Owens	73		3 mo		Chester				
1	—	Sw S. Oxley	227	Sndrld	1814	S. Oxley	Nwcastl	Bly. London	Æ 2	Æ 1	5,37
2	—	pt I.B. Brown	64	lrp.36			Hartley	Lon. Sunderland	10		
3	—	Bg R. Platton	109	Yrmth	1813	Cook & C	Clay	Nwe Blakny	—	E 1	10
4	—	LB. Bg Rennison	308	P.E. Isl	1824	Herbert	London	Lon. Quebec	—		34
5	—	pt s.32 E. Row	208				London	wants Repair			
6	—	Bk W. Sadler	241	London	1826	Sadler & C	London	Liv. Sincapr	10	A 1	1,37
7	—	C.37 C.34 C. Sawyer	72	len.34			Hull	Lon. Mauritius	11		1,
8	—	J. Scott	70				Aberdn				
9	—	Bk D Sinclair	495	N Brns	1831	Whitney	St. Jhns	Liv. St. Jhns	5	—	E 1
250	—	F.&s.36 I.B. Southern	182	ND.&Sprs36 BB.P.& S.		Top Timbrs defective	Liv. Quebec				35

484

No.	Ships.	Masters.	Tons.	BUILD.		Owners.	Port belonging to.	Destined Voyage.	Classification.	
				Where.	When.				No. Years first assigned.	Character for Hull & Stores.
251	Sarah	J. Stirling	81				Wells			
2	—	Strouth'rs	273				Liverp'l			
3	—	Sk J. Thomas	46	Ipswch	1830	Vivian & C	Sw'nsea	Sws. Liverp'l	12	A 1
4	—	Thomp's'n	106				Nwcastl			34
5	—	T. Twohig	72				Cork			
6	—	Bg Unsworth	70	Dublin	1826	A L. Lynn	Watr'fd	Gl. Watrfd	12	A 1
7	—	Wakeham	87				Bristol			34
8	—	J. Wales	99				Yarmth			
9	—	Sr G Webber	87	Tnmth	1826	G Webber	Bristol	Brs. Oporto	8	E 1
		I.B.		len. & almost	rebuilt	26 Drp. 36				34
260	—	Sk W. Welsh	89	Lyme	1819	Swain & C.	Bridp'rt	Lon. Bridp't	—	E 1
1	—	S Whit'side	488	London	1819	Weeding	London	Lon Sydney	—	E 1
		F.S. & C. 36		ND TSds & Drp. 36						34
2	Supplement	Sr Wilkinson	115	Pictou	1828	Munn	Derry	Lon. Derry	—	A 1
		C. 35 over I. B.		BB. O & PP	TSds trp.		35 Restored	1835—3 Yrs		35
3	—	Bg R. Willis	146	P.E. Isl	1833	Ryan	Bristol	Brs.	3	A 1
		I. B.		B. B. & Hk.						1
4	—	J. Willson	217				London			
5	—	Sk J. Wilson	151	N Brns	1829	Gibbs & C.	Liverp'l	Lon. Rio Jan	5	E 1
		F.S. & S. M. 32		BB Hk. & S.						34
6	—	R. Wright	66				London			
7	—	Bg Wrights'n	201	Nwcastl	1825	Crisp & Co	London	Lon. N. York	10	E 1
		ptr. pts. & C. 35			10 mo					35
8	—	Bk Wylam	274	Mntral	1825	T. Ward	London	Lon Se Leon	—	E 1
		r.s. & C. 35		E. TSds	Srprs 35					35
9	—	Ann Sr Gullen	142	Sndrid	1827	Laurie & C	London	Lon Africa	—	E 1
		C. 37		w. F. & S.	Srprs 37					3,37
270	—	J. Harris	138				Harwch			
1	—	J. Julian	128				Sw'nsea			
2	—	Sr W. Martin	89	Cnway	1835	G. Guy	Newry	Bms. Newry	9	A 1
		I. B.			8 mo					35
3	—	Sr T. Prowse	109	Gmsby	1824	Fogwells	Drtm'th	Lon Bayonn	—	E 1
		C. 35		lrp. 31	Srprs 37			Drt		5
4	—	Bk B. Taylor	377	N castl	1800	C. Burrell	Nwcastl	Shl. Quebec	—	E 1
		F. pt d. & pts. 32		nd. & lrp. 37			N Shields			4,37
275	—	Anna W. Martin	71				Newry			

400

No.	Ships.	Masters.	Tons.	BUILD.		Owners.	Port belonging to.	Destined Voyage.	Classification.	
				Where.	When.				No. Years first assigned.	Character for Hull & Stores.
276	Sarah Anna	J Nicholls	62				Padst'w			
7	—Barry Bk s.&C.32	A. Distant S. Evans	269	Ncastl	1832	Heathorn	London	Lon. Jammie Lon. China	8	A 1 11
8	—Birkett Bg C.32	A. Cook	202	Sndrld	1831	A. Cook	Wthavn	Liv. B Ayres	10	A 1 35
9	—Fleming Sw pt I. B.	Milburne	267	Shi'lds	1833	J. Fleming	N. Shlds	Nwc. Amer.	8	A 1 4
280	—Margaret Bg		194	Scrbro	1815	Hicks & C.	Scarb	Gal.	—	Æ 1 34
1	—Maria Bg C.35	J. Booth	181	Wtrfrd	1832	S. White	Watrfrd	Wtf. Nfland	12	A 1 3
2	—Bg C.31	T. Jeeb	169	Quebc	1828	Jeeb & Co.	London	Lon. Brazils Fal. Trieste	7	Æ 1 2
3	— & Ann Sr I. B.	Thomson	80	Kiel	1829	Batch & C.	Kiel	Lon. Kiel	8	A 1 35
4	—Sr I. B.	Twaddell	56	Stcktn	1828	Thomson	Sthw'ld	Abn. Nwcstl	7	Æ 1 35
5	— & Eliza Bg I. B.	Wollacott	161	Ptfry	1806	Capt & Co	Bidefrd	Bid. Newpt	—	Æ 1 2, 37
6	— & Elizabeth Bk F. s. & C. 36	W. Swain	270	Yrmth	1830	T. Ward	London	Lon. NSW.	11	A 1 41
7	— & Jane	Heartley	63				Liverp'l			
8	— & Marianne Bg pts. 35	Archibald	194	Chestr	1816	J. Seymour	Wthavn	Mpt. Queb'c	—	Æ 1 35
9	— & Mary	J. Catley	118				Brdglt			
290	Sarapta Bg C.34	J. Bowell	161	Yrmth	1832	S. Barber	Yarmth	Lon.	10	A 1 34
1	Sarnia Sr	W. Dale	89	Grns'y	1830	L & G Sh C	G'rnsey	Lon. Grnsey	9	A 1 1
2	Satellite	Delpratt	53				Liverp'l			
3	Satisfaction	J. Forster	293				Nwcstl			
4	Savanilla Bk C.33	P. Perres	254	Lncstr	1814	J. Duncan	Svanilla	Liv. SMrtha	—	Æ 1 35
5	Saucy Jack Sr	T. Farrant	176	Shrh	1834	W. Ogilby	London	Shm. Zante Lon. Meditran	11	A 1 34
6	Scaley Castle S d. 19. r. & s. 31	T. Sandys Robertson	1256	Bmbay	1798	Templer & Walkinshaw	London	Lon. China Lon. Bombay	—	Æ 1 34
7	Scamander	W. Rogers	192				Liverp'l			
8	Scarborough	Crawford	61				Scarb			
9	Sceptre Bg C.36	Doughty	134	Yrmth	1827	Capt. & Co	Yarmth	Lon. Naples Liv. Petersbg	10	A 1 35
300	—Bg C.36	Garth	186	Leith	1823	J. Bartlett	Tgmth	Lon.	—	Æ 1 2

489

No.	Ships.	Masters.	Tons.	BUILD.		Owners.	Port belonging to.	Destined Voyage.	Classification.			
				Where.	When.				No. Years first assigned.	Character for Hull&Stores.		
301	Sceptre	J. Gill	221				Sndrln					
2	Sw f. & s. pt. 32	Liddle	245	Ncastl lrp 32	1804 Sr prs 35	Wheatley	Shields	Nwc.Londn	—	E 1	35	
3	Sr pt I. B.	J. Paton	132	Dndee	1835	Adamson	Dundee	Dun.N'castl	7	A 1	35	
4	Bg I. B.	Mitchinsn	161	Sndrld	1828	Mitchnsn	Sndrln	Lon.	8	A 1	35	Æ 1
5	—	CPearson	201				Nwcastl					
6	Schah F. & C. 36 G. 33	Sr E. Smith Leese	162	Prize O.C&P P.		Kettle & C lrp. 33 Godwin & C	London	Lon. Trbiz'd Lon SoAustra	—	Æ 1	35	Æ 1 11
7	Scholfield	W. Evans	161				London					
8	Schwan I. B.	G C.B. Kraft	136	Stralsd	1817	Capt. & Co	Strlsnd	Lon. Konin	—	Æ 1	5	
9	Schwartz C. 35	Bk Thompsn W. Boulton	334	Sndrld	1835	Gibson & C 6 Mo Jones & C	Nwcastl Liverpl	Sld. Rio Jan. Liv. Demrara	8	A 1	35	A 1 8
310	Science C. 35	Sr J. Baker	184	Shrhm	1835	3 mo Dyers & C.	London	Shm Liverpl Lon.	12	A 1	35	A 1 9
1	— s. & C. 34	Bk M. Lellan	326	Prtl'nd U.S.N T	1812 Sds 34	M. Lellan	Gr'nock	Cly. N. York	—	Æ 1	34	
2	—	Nicholson	232				Sndrln					
3	Scio C. 30	Bg J. Teasdale	137	Yrmth	1830	Teasdale	Yarmth	Bel. Liverpl	10	A 1	34	
4	Scipio	Chambers	175				Sndrln					
5	— s. 30	Bg J. Cowman	187	Whtvn N Kl & B.	1812 25 Sr prs 34	Cowman	Wthavn	Whn. Coastr	—	Æ 1	35	
6	—	Grindley	449				Liverpl					
7	— C. 34	Bg W. Lamb	132	Dndee	1833	Coleman	Dundee	Lon. Pnmbe	7	A 1	34	
8	— C. 36	Bg W. Porter W. Wylie	191	Kincard trp. 30	1829	W. Wylie Kincard	Alloa	Lth. Perrysb Liv. St. Dom. Restored 1830—34 yrs	—	A 1	7	A 1 11
9	Scorpion	Whitaker	110				London					
320	Scott	D. James	237				Wthavn					
1	Scotia LOST	Cormack	96				Wick					
2	—	Bg Cunngm	136	Alloa	1821	Capt. & Co	Alloa	Lth.	—	Æ 1	35	
3	—	Bg J. Horn	133	Mntr's N Kl 34	1819	W Philips	Aberdn	Abn. Londn	—	Æ 1	35	Æ 1 7
4	—	pt I. B. J. Jack	84				Belfast					
325	—	J. King	208				London					

S

No.	Ships.	Masters.	Tons	BUILD.		Owners.	Port belonging to.	Destined Voyage.	Classification.			
				Where.	When.				No. Years, first assigned.	Character for Hull & Stores.		
326	Scotia	Sr I. B.	R. Liddle	117	Nwcastl	1824	Liddle & C	Perth	Lon. Mars'ls	—	Æ I	Æ I
7	—	Bg	J. Malcolm	206	len. & Lmkln	1826	Rb. 32 Malcolm	Perth Kirkeably	Lon. V.emel Lon. Leith Dun. Petersbg	9	Æ I	Æ 2
8	—	Bg	A. Mearns	163	Mntrse	1834	J. Mearns	M'ntrse	Dun. Ptrsbg Mtr. Riga	7	A 1	A 1
9	—		J. Oman	166				Dublin				3.37
330	—	Bk C.33	Randolph	343	Boness	1828	Hendrson	Boness	Lon. N.S.W. wants Repairs	7	—	Æ 1
1	—		G. Shand	75	Srprs36			Banff				5
2	—		W. White	81				Boness				
3	Scotsman	Bg F. & C.35	A. Barney Williamson	230	Dndee Drp.35	1826	A. Barney R. Tipplar	Dundee London	Lon. Jamaica	9	Æ I	Æ 1
4	—	Bg C.34	Carr. ich'l	184	Alloa	1834	Robb & Co	Alloa	Cly. Trnid'd	7	A 1	34
5	—	Bg	Morrison	115	Abrd'n O. & F.	1825	Livie & Co ND. & TSds30	Aberdn	Abn. Londn	—	Æ 1	35
6	—	Bg pt I. B.	H. Reid Mearns	177	Mntrse Srprs32	1826	Strachan	Mntr'se	Mtr. Riga	—	Æ 1	Æ 1
7	Scout		Wooster	92				London				3
8	Scurfield	S pt s. 34 & C.32	W. Kirtley	329	Nwcastl	1822	Renwick	London	Lon. Jamai	—	Æ I	34
9	Sea Bird	Sr C.35	Crtchfield	153	Yrmth	1835	Broad & C.	London	Yar. London	10	A 1	35
340	—Dog		J. Pile	51				Yarmt'h				
1	—Flower	Sr	J. Catt	168	Drham	1826	Corbyn & Comben & C	Wymth Wxford	Wey. Wey. Londn	8	Æ 1	Æ 1
2	—		T. Wallace N. Codd	68		6 Mo						34
3	—		T. Line	163				Jersey				
4	—	Bg pt I. B.	W. Wilson	212	Sndrld lrp.33	1820	B. Robson	Sndrldn	Sou. Newprt	—	Æ I	35
5	—Gull		J. Kearon	52				Dublin				
6	—Lark	Ywl C.35	Cuthbrtsn	66	Mntros lrp.35	1805	J. Linder	Plym'th	PlyWIndies	—	Æ I	4
7	—Nymph	G I. B.	Backman	170	Pomer	1829	Wysnb'rn	Grfswld	Lon. Rostck	7	A 1	Æ 1
8	—	Bg	G. Lawson	145	Yrmth trp.29	1818	Lawson & Drp.36	Blythe	Bly. Coaster	—	Æ 1	Æ 1
9	—	Bg C.34	J. Smith	159	Yrmth	1827	J. Palmer	Yarm'th	Lon. B Ayres	10	A 1	35
350	—Witch	Sr C.35	Fry	199	Sndrld PPTSd	1835	Nixon & C	London	Lon. St. Hel Lon. C. G. H.	11	A 1	A 1

491

No.	Ships.	Masters.	Tons.	BUILD.		Owners.	Port belonging to.	Destined Voyage.	Classification.	
				Where.	When.				No. Years first assigned.	Character for Hull & Stores.
351	Seaforth	J. Grave	63				Lancstr			
2	—	A. Shand	117				Invrn'ss			
3	Seaham	S. Crags	62				SndrInd			
4	Seal	W. Brown	97				Poole			
5	Search	Bg J. Blyth	97	Yrmth	1805	Watling &	Yarmth	Yar. Nwstl	—	Æ 1
6	—	Sr N. Smith	110	trp.34 Abrd'n	1817	Chrchw'd	London	Drt. Newprt	—	Æ 1
7	Seaton	I.B. Sr T. Whyte I.B. W. Souter	71 61	Abrdn	1825	W. Souter	Aberd'n Dundee	Dun. N. castl	—	Æ 1
8	Secret	Sr J. Gates	170	Hastgs	1829	R. Dart	London	Lon. Dania	10	A 1
9	—	Bk Hocquard	212	lrp.32 Jersey	1833	W. Locket	Liverpl	Liv. Lima	9	A 1
360	—	C.33 Sp J. Sleeman	75	Padstw	1832	J. Sleeman	Padst'w	Pad. Coastr	8	A 1
1	Sedgefield Sw	I.B. T. Stabler	207	Sndrld Srprs37	1831	T. Reed	SndrInd	Sld. London Std.	8	A 1
2	Sedulous Bk	C. Pearce	171	Tpshm len. ND.	1818	Bridwell T Sds & trp.35	Exeter Restored	Exr. Nwstl 1835—6Yrs	—	A 1
3	—	T. Reah	235				SndrInd			4
4	Selby	J. Arnold	63				London			
5	—	P. Cherry	91				Goole			
6	Self-Defence	A. Page	60				Glo'ster			
7	Selina	Sr W. Evans	109	Fowey	1829	Kerswell	Plym'th	Ply.	10	A 1
8	—	C.31 Sr Lidstone	120	Drp.36 Grnsey	1835	Lidstone	G'rnsey	Gns. Medit.	7	A 1
9	—	C.35, overpt I.B. Perriam	53				Exeter			35
370	—	Bg J. Rendall	138	Bridpt	1824	S. Codnor	Drtmth	Drt. Hmbro	—	Æ 1
1	Selma	C.33 Bk J. Adams	258	Drp.36 Dndee	1833	Davidson	Dundee	Liv. Batavia Liv. E. Indies	7	A 1
2	Selsey	C.36 D. Luckie	55	lrp.36 Wldblood			Chhstr			8
3	Senator	Bk Grindley	277	Sndrld	1834	W Grndly	Liverpl	Lon GCHpe	9	A 1
4	Seneca	C.35 A. Vautier	103	lrp.35 Jersey			Jersey			2
375	Senhouse	Alexand'r	156				Wthavn			

No.	Ships.	Masters.	Tons.	BUILD.		Owners.	Port belonging to.	Destined Voyage.	Classification.	
				Where.	When.				No Years first assigned.	Character for Hull & Stores.
376	Senhouse	Christian	133				Wthavn			
7	Seppings S r.&s.pt 31,pt35	A.Rogers C.35	344	Bristol	1323	G. Joad Hankey&	London	Lon.Jamaic	—	Æ 1 35
8	Seringapatam S F.s.&C.34,pt	Wright I. B.	358	Bmb'y TNTSd	1799	Crichton of F. 30,pt nd.34	London	Lon.S.Seas	—	Æ 1 34
9	Sesostris	A. Yates	488				London			
380	Seven Broth- ers Sw d.—	R. Older	305	Nwcastl	1764	T. Bell	Nwcastl	Nwc.Londn	—	E 1 34
1	Severn Bk r.&s.pt 31 C.26	Brthwaite t.B. H W	586	Calcut	1812	Gld-tans	London	Lon.Bmbay	—	Æ 1 9
2	— Bk r.&s.36	Brown	479	Bristol Drp.36	1806	J. Irving nd.&Srprs37	Bristol	Brs.Quebec	—	E 1 3
3	—	Cridland	105				B'dgwtr			
4	—	J. Innes	122				Wthavn			
5	— Stm C.36	Knocker	216	Livrp'l MC. len.33Sr	1825	St.GeoSt. PktCo	Dublin	Hul.Hmbro'		Æ 1 1
6	— Sr I.B.	J.Norman	84	France O.&RP	Prs36 Srprs31,nd.TSds	Norman & Ilfr'cmb	Glr.Liverp'l		—	E 1 35
7	—	T. Symes	64				B'dgwtr			
8	—	W. Wilds	110				Hull			
9	Seymour Sr pt I. B.	J. Taggart	63	Whtvn pt RP.B	1836	Seymour	Bray	Whn.Coastr	7	A 1 3
390	Shakespeare	J. Paul	154				Dover			
1	— Bg	A Pearson	226	N.Brns BB.Hk & P.	1817	Pearson & nd.35	London	Lon.Queb'c	—	E 1 35
2	—	T. Perry	209				Nwcastl			
3	— Bg s.32	A Stephen W. Rosie	179	Abrd'n	1825	Lumsden GThomson	Aberdn	Abn. Bristol Abn. Malta	9	Æ 1 35
4	Shamrock	A. Church	192				Dublin			
5	— Sp	Crossman	65	Brwick	1828	Dickson &	Berwick	Bwk. Hull	10	A 1 34
6	—	J. Dark	73				Glo'ster			
7	— Sr	Davidson	85	Belfast trp.34	1817	Davidson	Liverp'l	Pts.Nwcastl	—	Æ 1 34
8	—	HDavison	86				Scarbro			
9	— Bg	W. Dibile	104	Chestr Srprs35	1816	Hustler	Hull	Hul.Hmbro	—	Æ 1 5
400	— Sr	T. Hooper H. Richard	83	Bristol ND.34	1820	BrdgwtrC	B'dgwtr	Lon Bdgwtr	—	Æ 1 34

493



No.	Ships.	Masters.	Tons.	BUILD.		Owners.	Port belonging to.	Destined Voyage.	Classification.	
				Where.	When.				No. Years first assigned.	Character for Hull & Stores.
401	Shannon Sw	J. Allen	200	Sndrld pt ND. 29	1817 lrp. 32	Williams Srprs 35	Lynn	Lyn.	—	Æ 1 35
2	—	H. Beeby	161				Wthavn			
3	—	J. Durrant	117				Wick			
4	—	Bg Fucher C. 36	162	Yrmth Drp. 36	1832	Teasdale	Yarmth	Lon.	11 A	1 3
5	—	HHohing	325				Dublin			
6	—	W. Jolly	143				London	LOST		
7	—	Sr D. Jones	118	N. Quy pt ND. 34	1828	Jones & C.	Cardign	Lon. Ireland	10 A	1 3
8	—	Bg FMauld'n I. B.	115	Ipsw'h	1826	King & Co	Ipswich	Ips Nwcastl	10 A	1 35 Æ 1
9	—	Bg Thomps'n s. 32	219	Wrktn N. TSds 34	1814	Ritson & C	Maryp't	Mpt Coaster	—	Æ 1 34
410	—	Sw T. Wilson T. Wilden	313	Sndrld lrp. 34	1832	Horns & C	Sndrld	Sld. London Liv. Rio Jan.	7 A	1 34 A 1 7
1	—Packet	T. Pounds	147				London			
2	Shardlow	Wilkinson	60				Liverp'l			
3	Sharp Sw I. B.	Hodgson	230	Sndrld	1831	C. Sharp	Sndrld	Sld. Petrsbg	6 A	1 34
4	Sharston	J. Pickup	84				Lanestr			
5	Shaw	J. Fearon	194				Wthavn			
6	Sheffield	W. Parish	53				Hull			
7	Sheldrake Sr pt I. B.	C. Peake J. Daniell	119	Drtmth	1827	Daniell &	D'rtmth	Fal. Autwip	—	Æ 1 9
8	Shepherd	GLenn'rd	105				Whitby			
9	—	M. Queen	217				Bid'ford			
420	Shepherdess Bk pts. & C. 33	Glasgow	295	Sndrld	1833	Laird & Co	P. Glsgo	Cly. China	9 A	1 34
1	— Bg C. 33 over pt I. B.	S. Turner	127	Bidfrd	1829	Turner &	Bid'ford	Liv. Mesina	10 A	1 35
2	Sheraton Sr I. B.	Sheraton	141	Sndrld	1836	Sheraton	Sndrld	Sld. Baltic	7 A	1 A
3	Sherbrooke S C 36	G. Wilkie L ngford	505	St John BB. S.	1834 3 mo	Gregg & C OP & Hk Johnston	St Johns	Liv. St. John Liverpl Liv. NYork	4 A	1 34 A 1 7
4	Shirleywitch	R Hicks'n	84				Liverp'l			
425	Sherlock Sw pt I. B.	J. Wake	216	Sndrld	1833	Capt. & Co	Sndrld	Sld. Prtmsmth	8 A	1 34

494

No	Ships.	Masters.	Tons.	BUILD.		Owners.	Port belonging to.	Destined Voyage.	Classification.	
				Where.	When.				No. Years first assigned.	Character for Hull & Stores.
426	Shetland	J. Barton	71				Yarmth			
7	Sibella	Sutherlnd	65				Gl'sgow			
8	Sibson	T. Black	216				Nwcastl			
9	Sicilian	Sw R Langley	149	Shaldn	1824	Tapley	Exeter	Liv.C.G. H.	—	Æ 1
430	Sicily	Robinson	194				Nwcastl			35
1	Silistria	Bg W.Groom	153	Queb'c	1829	J. Hanlon	Belfast	Bel. Quebec	—	E 1
2	Silva	J. Parrot	128	BB.S.&YP.			Hull			34
3	Silvanus	Jen- H. Coffin	547	N. Yrk	1825	Coffin & C	N. York	Liv. N.York	—	Æ 1
4	Silvia	Bk Rowland	308	N Brns	1825	Rowland	Plym'th	Lon. Queb'c	—	Æ 1
5	Simeon	A Moxley	50	BB.&P			Chpst'w	Ply. N Amer		35, 37
6	—	Bg Rounding	139	Hull	1815	Laverack	Hull	Hul. Hambro	—	Æ 1
7	Simon Taylor	Bk J. Christie	431	Strprs 35	1824	R. Taylor	London	Lon. Jamai.	12	A 1
8	Sincapore	Bk J. Cargill	303	Abrdn	1833	C. Tabor	Aberd'n	Lon. Clyde	7	A 1
9	Sincerity	Sr Badcock	108	Shmtn	1827	Badcock	Sth'mtn	Sou. Londn.	12	A 1
440	—	Sp R. Lewis	42	Abdvy	1803	Lewis & C.	Abrdvy	Abs.Coastr	—	Æ 1
1	—	Stephens	87	nd&lrp. 31			G'rnsay			35
2	Sion Hill	Sr Richards	163	Queb'c	1828	R Thomas	Watfrfd	Liv Hmbro	—	Æ 1
3	Sir Alexander	T. Cuthill	282	O.&E.			London			35
4	—	M'Ken- Williams	124	St'nwly	1818	W. Coffin	Cardiff	Cf. Watfrfd	—	Æ 1
5	—	Archibald	385	ND.w. & T Sds	1835	J Cunnard	Merime	Liv.N.Brns	4	A 1
6	—	Boucher	88	S.Hk B	1828	Swainston	Liverp'l	Liv. Coaster	7	Æ 1
7	—	Charles For	364	BB.O&F.	1824	Boothby	Liverp'l	Liv.Bahia	—	A 1
8	—	M'Car- J. Walker	188	Bklrsd	1821	J. Walker	London	Lon.C.G.H.	—	A 1
9	—	David Ogil-	123	l.ofWt	1827	M'Neice	London	Lon.C.G.H.	10	A 1
450	—	Edward Ba	72				London			34

496

No.	Ships.	Masters.	Tons.	BUILD.		Owners.	Port belonging to	Destined Voyage.	Classification.	
				Where.	When.				No. Years first assigned.	Character for Hull & Stores.
451	Sir Edward Banks	A. Bruce	105				Aberdn			
2	— Stm C.34	Norwood	180	London	1826	GStmNC	London	Lon.Rttrdm	12	A 1
3	— — Hamilton S. f. & s. 33	R. Lundy	483	London	1800	T. Ward	Brdlghtn	Hul. N York Lon. N York	— E 1	35 2 3,37
4	— —	Newbolt	471				London			
5	— — Paget	R. Martin	482				London			
6	— Francis Burton S. f. & C. 32	F. Scott	411	Quebec	1825	D. Gibb	Liver'pl	Liv. Africa	— E 1	35
7	— — Drake Stm C. pt 33 pt 36	G Nichols	113	Plymh	1823	Capt. & Co	Plymth	Pts. Plymth	— E 1	5
8	— Henry Parnell Sw	A Wight'n	209	Dndee	1835	A. Martin	Dundee	Dun. N York	7 A 1	35
9	— — Stanhope	J. Johnson	85				London			
460	— Howard Douglas	M. Phrson	455				Liverp'l			
1	— Humphrey Davy	J. Brown	65				Nwcastl	SUNK		
2	— James Cockburn	G. Allen	366				London			
3	— Kempt Bk C. 32	J. Patrick Archibald	304	N. Scot	1826	J. Watt	Dundee	Dun. N York	— E 1	35
4	— John Berresford S. C. 37	J. Collin	292	Liverp'l	1830	Smith & Co	Liverp'l	Liv. Narva Liv. Bata Via	— E 1	35 11 12-7 A 1 2,37
5	— — Byng C. 32	W. Cram	141	Poole	1832	Fryer & Co	Poole	Poo. Nfndld	10 A 1	34
6	— — Franklin Sw C. —	J. Corner	244	Sthwk	1833	Barton & C	Liverp'l	Liv. Montral	9 A 1	35
7	— — Newport Sr	Nicholls	164	Mntral	1825	Pope & Co	Watfrd	Liv. London Wtf. London	— E 1	34 12
8	— — Rae S. C. 32	A. Haig	327	London	1828	J. Mill	London	Lon. Hob. T.	12 A 1	34
9	— — Tobin	T. Mead	359				Liverp'l			
470	— Joseph Banks Bg	Garriock	80	Arbrth	1808	J. Spence	Kirkw'll	Lth.	— I. 1	34
1	— — Yorke	J. Wallis	62				London			
2	— R. Barclay Sr I. B.	J. Aitken	111	Abrdn	1825	Redhead	London	Lon.	— E 1	2
3	— Robert Alexander Fergusson	R. Smith	180	Derry	1835	Pitt & Co.	Derry	Ldy. Riga	9 A 1	35
4	— — H. Dickson	J. Hamm	615	NBrns	1834	Robrtson	St Johns	Liv. St Jhns	4	35
475	— — Preston	T. Gibson	61				Boness	Liv. Qubec	35	6,37

496

No.	Ships.	Masters.	Tons.	BUILD.		Owners.	Port belonging to.	Destined Voyage.	Classification.	
				Where.	When.				No. Years first assigned.	Character for Hull & Stores.
476	Sir Sidney	W Moody	78				Liverp'l			
7	Waltr Scott	Chiswell	382				Liverp'l			
8	Sk	W. Dick	186	Brdprt	1819	L&LOSC	Leith	Lth London	—	Æ 1 34
9	Sr	Simmons	69	P.E. Isl	1827	Simmns &	St. Ives	Gr. Lisbon	—	Æ 1 34
480	S	J. Young	410	Mrimc	1826	Chalonn &	Liverp'l	Liv. Quebec	—	Æ 1 3
	f.s. & C. 31			BB. S.	O&P					
1	Watkin	M' Master	218				Liverp'l			
Abandoned										
2	William Bensley	A. Sellers	550				London			
3	Chaytor	J. W. Bell	224				Nwcastl			
4	Cumming	W. Cowie	53				Invrn'ss			
5	Sk Curtis	Doyle	74	H'tngs	1815	Hatchard	London	Lon. St Mic.	—	Æ 1 35
6	Heathcote Bg C. 34	Lanham	149	Sndrld	1833	Morrice	Sthm'tn	Lon. Genoa	11	A 1 34
7	Stamer Sr	J. Brough	97	Wrktn	1822	T. Peile	Dublin	Wrk. Dublin	—	Æ 1 35
			90	N. TSds	33	NKI & Srprs	37	Liv. Petersburg		Æ 1 35 37
8	Wallace	Anderson	184				Aberdn			
9		W. Carter	263				London			
490	Sw pt s. & C. 35	H. Jannah Anderson	321	N Brns	1824	Cannon &	Liverp'l	Liv. Mobile	—	Æ 1 35 37
				BB. Hk	S&P Drp.	35	Aberdeen			
1	Sk	J. Tulloch	204	Ipswch	1824	L&LOSC	Leith	Lth. London	12	A 1 A 1 34 7
			156							
2	Siren C. 35	B. Clifton	155	Yrm'th	1830	Dunnell &	Yarm'th	Lon Constpl	10	A 1 A 1 35 11
								Abn. Newcastle		
3	Sirene & C. 33 over I. B.	G. J. Arends	163	Hmbr'	1809	Roosens	Hmbro'	Liv. Dmngo	—	Æ 1 35
				nw. & pt	N TSds	29, pt N TSds	34			
4		G. Kuper	72	Fl'ndrs	1830	Dansaert	Bru'sels	Lon. Brssels	7	A 1 34
5	Sirius Sw	J. Young	224	Shelds	1824	Young & S	Nwcastl	Nwc. London	—	Æ 1 34
6	Sister Ann	Kennedy	133				Ayr			
7	Sisters	J. Adie	204				Sndrldnd			
8		Alexand'r	62				Liverp'l			
9		G. Box	50				Hull			
500		W. Carter	96				Yarmth			

4957

No.	Ships.	Masters.	Tons.	BUILD.		Owners.	Port belonging to.	Destined Voyage.	Classification	
				Where.	When.				No. Years first assigned.	Character for Hull & Stores.
501	Sisters	C. Coker	72				G'r'nsey			
2	Bk pt d.30	EDannett	308	Hull	1824	Ward&Co	Hull	Hul.DStr'ts	—	Æ 1 2 3,37
3		GMackenzie	142				SndrInd			
4	Sr I. B.	J Grenfell	74	Nwprt	1822	N.Phillips	Pnz'n'ce	Pnz.Liverpl	—	Æ 1 34
5		T. Hall	69				Boness			
6		J. James	94				Harwch			
7	Sp	N Jenkins	64	Fowey	1822	Jenkins&	Falm'th	Fal. Coastr	—	E 1 35
8	Sp	E Jenkins	56	Ab'yst	1806	Simpkins	Abstwh	Abs. Liverpl	—	Æ 1 4,37
9		J. Johns	126	lrp.32&37			Abrystwh Poole			
510		B. King	108				Yarmth			
1	Sk	JLangwill	67	Leith	1823	WWatson	C'p'bltn	Liv.Portsoy	—	E 2 5
2	Bg s.36	M'Donald	181	K'kldy	1802	Munnock	Krk'ldy	Lth. Arkngl	—	E 1 35
3		C.Jaques	78	lrp.24Sr	prsr35	Jaques&C	Workngth Boston	Wrk.Quebec		E 1 4
4		S Norris	282				London			
5	LOST	T. Pitt	198				Wexfrd			
6	Bg pts.&C.33	J.Ramsay	260	Hull	1818	Frazer&C	London	Lon. Demra	—	Æ 1 35
7	Bg I. B.	J. Reid	137	Abrdn	1833	Tod&Co.	Peterhd	Cly. Leghrn	8	Æ 1 35
8		J. Rose	124				Ramsgt			
9	Bg C.32	T. Royal	106	Poole	1822	R&JSlade	Poole	Poo.	—	Æ 1 34
520	Sr I. B.	W. Scott	49	Boness	1821	W. Scott	NSh'lds	Nwc. Wells	—	Æ 1 35
1		Scotland	70			O.RP&E.len	Boness			
2		J. Seed	62				L'nc'str			
3	Sr I. B.	J. Small	104	Wick	1835	DBranne	Wick	Lon. Leith	7	Æ 1 12
4	Bg C.36	T.Flett H. Sutton	91 142	Serbio	1831	Sutton&c	Scarbro	Liv. M Video	9	Æ 1 10
525		Tavener	72			O.&G. 5mo	Bristol			

498

S

No.	Ships.	Masters.	Tons.	BUILD.		Owners.	Port belonging to.	Destined Voyage.	Classification.	
				Where.	When.				No. Years first assigned.	Character for Hull & Stores.
526	Sisters	J. Tullock	177				Aberdn			
7	—	R. Walker	243				Sndrln			
8	—	Sk Williams	61	Apldor	1808	Williams	Ilfr'cmb Bristol	Bis P. tsml	E 1	
9	—	I.B. J. Yates	50 60				Chester		9	
530	Six Brothers	H. Smith	81				Rchestr			
OST 1	—Sisters	Douthwte	175				Lancstr			
2	Skeen Sw	A. Boyd	215	Perth	1827	Kers&Co.	Liverp'l	Liv. Guayra	—	Æ 1
		PH. & C. 36		O. & F.		Jrp. 36		Liv. S. Thomas		34
OST 3	Skerne Bk	F. Clark	121	Stcktn	1827	B'rradle&	London	Lon. C. G. H.	10 A	1
		r. & C. 34								34
4	Skylark	E. Evans	50				Crdigan			
5	— Sw	W. Hay	120	Durhm	1824	Borue & C	Peterhd	Glr.	—	Æ 1
		C. 34		O & R P.						35
6	—	R. Meek	76				Stocktn			
7	Smales Sw	I. Sinclair	235	Whtby	1835	G. Smales	Whitby	Wtb. Quebc	8 A	1
		pt I. B.			5 Mo					35
8	Smelter	E. Hughes	60				Chester			
9	Smith Sw	HHudson	203	Lon:dn	1805	Gladstone	London	Sld. Coaster	—	E 2
		I.B. Telford	166	n Kl, & Srps	37					5, 37
540	Smolensko	G. Paul	244				Nwcastl			
1	Smyrna Bg	R Cornish	169	Plymh	1833	RCornish	Liverp'l	Liv. Malta	10 A	1
		C. 33								34
2	—	Sherman	87				Liverp'l			
3	Snake	G. Carr	65				Sndrln			
4	Sneaton	Chambers	65				Whitby			
5	Snipe	J. Fulcher	110				Yarmth			
6	— Bg	Snowden	94	Whtby	1804	Capt.	Boston	Bos. Coastr	—	Æ 1
		I.B. A. Wilson	76	pt F. pl	Jrp. 37					2, 37
7	—	J. Yates	153				London			
8	Snowdrop Sr	Nicholls	117	Mvgsy	1833	Nicholls	Fowey	Fal.	10 A	1 A
		C. 33 W. Trewavis						Ply. Coaster		34
9	Snowdon Sw	Edwards	153	C'nrvn	1818	Roberts&	Crnarvn	Dub. Bang'r	—	E 1
										34
550	— Bk	Gemmill	285	N Bins	1832	J Agett	Liverp'l	Liv. Africa	—	Æ 1
		C. 36 McChule		BB. P. & O.						12

499

No.	Ships.	Masters.	Tons.	BUILD.		Owners.	Port belonging to.	Destined Voyage.	Classification.	
				Where.	When.				No. Years first assigned	Character for Hull&Stores.
551	Socrates	J. Gibbins	153				London			
2	— Sw	Hutchinsn	283	Sndrld	1834	Newton	Sndrld	Sld. Quebec	9	A 1
3	Soda Sp	J. Calder	51	Thurso	1814	J. Trail	Thurso	Abn. Coastr	—	Æ 1
4	Soffia I.B. Bg	C. Lagana	178	Mesina	1826	J. LaValle	Messina	Liv. Naples Liv. Messina	—	Æ 1
5	Soho I.B.	R. Fraser	353				London		35	Æ 1
6	Soken	W. Rymer	85				Scarbro			
7	Solace K LOST pt C.33	R. Barratt	80	Falmth	1821	T&W Fox	Plymt'h	Ply. Medit. Ply. Hull	—	Æ 1
8	Solanum Sr	M. Phrson	84	Kincar	1834	M. Doug'l	Knc'rdn	Lth.	8	A 1
9	Sole Bay I.B. Bg	R. Tindale	92	Sthwld	1798	Capt. & Co	Whitby	Lon. Nwctl	—	I. 1
560	Solon I.B. Bg s.32	A. Smart	275	Shields	1815	R. Scaife	Wthavn	Lon Quebec	—	Æ 1
1	Solway Stm	T. Burton	192	Hlyh'd	1826	Dixon & C	Carlisle	Liv. P.E. Isld Liv. Carlisle	—	Æ 1
2	— Sp	Jardine	50	Grnck	1835	Grnk DC.	Gr'nock	Cly. Dumfrs	8	A 1
3	— pt I.B. S	W Proctor	337	Sndrld	1829	Graham &	London	Lon. M'ritus	10	A 1
4	— PH. & C.34 Sw	G. Sewell	183	Nwctl	1835		Wthavn	Liv Montral	7	A 1
5	Somerset Sr C.29	C. Clift	83	Bristol	1827	Clift & Co.	Drtm'th	Drt. Wales	11	A 1
6	—	C. Hunt	68				B'dgwtr			
7	Somersetshire S F.S.&C.33	Murray Jackson	449	London	1810	Chapman	London	Lon. Malta	—	Æ 1
8	Sons of the Wear	R. Lister	81	NTSds	26		Sndrld			3,37
9	Sophia I.B. Sr	J. Andrew	87	Truro	1823	T. Treloar	Truro	Fal. Wales	—	E 1
570	— I.B. Bg	L. Backer	161	Norwy	1811	Backer &	Norway	Liv. Bremen	—	E
1	— C.28 Bk	J. Barclay	376	Chepst	1822	Green & C	London	Lon. W. Ind.	—	Æ 1
2	— C.31 Bk	W. Blake	327	Prize	1808	Graydon &	London	Lon. Queb'c	—	Æ 1
3	— r.pts. ptd.27	R. Blyth	66	O.&P.	NW.27		Padst'w			3
4	—	Clanorchn	87				Belfast			
75	—	J. Couch	75				Plym'th			

500

No.	Ships.	Masters.	Tons.	BUILD.		Owners.	Port belonging to.	Destined Voyage.	Classification.			
				Where.	When.				No. Years first assigned.	Character for Hull & Stores.		
576	Sophia pt d. 36	Bg C. 35	R. Easton NTSds & Srs	267	Grnck pt P.P.	1825	Neill & Co. lrp. 35 Gray & Co	Gr'nock Wtf Quebec Cly. Quebec	—	Æ 1 35	Æ 1 8	
7	—	Sw C. 35	J. Eshelly	243	Yrmth	1833	Gardner & Liverp'l	Liv. C. Horn	10	A 1 35	LOS 7	
8	—		W. Fox	244			Liverp'l					
9	—	G	Kroening	193	Stettin	1828	T.C. Graff	Stettin Lon. Stettin	7	Æ 1 34		
580	—		J. M'Kee	91			Belfast					
1	—	Bg C. & pt s. 35	M'Naghtn	126	N. Scot O. Hk & BB.	1830	Peirs & Co	N'fndld Liv. N'fndld	—	Æ 1 35		
2	—		T. Price	64			London					
3	—	Sr I. B.	R Rendall	136	P.E. Isl BB. Hk & S	1835	M'Calum	N'fndld Cly. N'fndld	4	A 1 1		
4	—		Richardsn	67			Whitby					
5	—		C. Runey	99	Abrd'n	1831	WCannon	Aberd'n Abn. Londn	9	A 1 35	Æ 1 10	
6	—	G I. B.	M. Sehlor	77	Bahart	1816	Wyrang	Grfswld Gns. Grfswl	—	Æ 1 35		
7	—	Bg C. 32	P. Tardiff	208	G'rnsy ND T Sds	1817	Lauga & C 30, lrp 33	G'rnsy Gns. RioJan	—	Æ 1 34		
8	—		Thornhill	537			London					
9	—	Sr	Twaddell	72	Sthwld	1833	Chrstophr	Sthw'ld Lon. Newry	10	A 1 34		
590	—		G. Wells	96			Lynn					
1	—	Jane	Biddulph	154			London					
2	—	Maria	S Nordstrm C.G. Hall	329	Wasa P.	1832	Gronberg	Wasa Glr. Riga Hul. Baltic	4	A 1 34	Æ 1 9	
3	—	Pate	Bg C. 34	T. Stone	166	Yrmth	1829	Dunnell & Yarmth	10	A 1 4		
4	—	& Isabella Sp	Hossack	63	Abrd'n nw. & T Sds 34	1816	Davidson	Invrn'ss Abn. Coast'r	—	Æ 1 34		
5	—	Sophie	Bg	A. Lund	142	Drmen O. & P.	1829	Borrison	Dram'n Glr. Bremen	5	Æ 1 34	
6	—		Bg I. B.	Rysselin	211	Ulabrg RP.	1831	Ulabrg	Hul.	5	A 1 35	Æ 1
7	—	Sovereign pt s. & C. 34	Bk Campbell	243	Dmbtn	1834	Hndrs'n &	Gl'sgow Cly. China	11	A 1 34		
8	—		Cruddis	85			Hull					
9	—		Sr pt I. B.	Ferguson	107	Arbrth 8 mo	1829	Ferguson	Arbroth Ply. Medit.	8	A 1 35	
600	—		Sp I. B.	J. Gove	61 50	Mntros pt F. plk	1830	D. Milne Mntr'se Fraserbg	—		Æ 1 4, 37	

501



No.	Ships.	Masters.	Tons.	BUILD.		Owners.	Port belonging to.	Destined Voyage.	Classification.		
				Where.	When.				No. Years first assigned.	Character for Hull & Stores.	
601	Sovereign Bk T.C.S. 29 C.35	Gray F.S. & C.37	399	Hull NW & TS	1814 ds 27	J. Somes ND 29 Srprs	London 34 Drp. 37	Lon. Malta Lon.	—	Æ 1 35	Æ 1 2, 37
2	—	Hendersn	69				Gl'sgow				
3	—	Simme	197				Dundee				
4	—	Sr Stokes W Compton	110	P.E. Isl BB & P.	1825 hp. 36	Tiplock Srprs 35	Shorhm m London	Lon.	—	E 1 3	Æ 1 5, 37
5	—	R. Warner	71				Ptsm'th				
6	—	Bk Wharton	426	Wh'tby ND. & Sr	1819 prs 34	H. Chilton NTS ds &	Whitby Srprs 36	Liv. Charlstn Lon. Quebec	—	E 1 35	E 1 7
7	South Durham	J. Parker	235				Stocktn				
8	Sand Head	J. Canney	156				London				
9	Southampton Bg C.39	J. Briggs	217	Shmtn Srprs 36	1829	Gibbs & C.	Bristol	Liv. Vlpraso Liv. Lima	10	A 1 35	A 1 3
610	Southesk Sr	J. Greig	135	Mntrse	1831	Lindsay &	M'ntrse	Mtr. Pillau Mtr. Bathe	7	A 1 3	A 1 3, 37
1	Southtown	Harrison	84				Yarm'th				
2	Southwick Bg I.B.	H. Aster J. Ward	95	Sndrld	1826	E Pearson	Sndrld	Sld. Coaster	—	Æ 1 3, 37	
3	—	Wickham	61				Clay				
4	Spanish Pack't Bg LOST C.33	Wrights'n	125	Plymh	1826	C. Barry	London	Lon. Cadiz	10	A 1 34	Æ 1
5	Sparling	Derbyshir	88				Liverp'l				
6	Sparrow	J. Wilson	83				Liverp'l				
7	— Hawk	Heneage	84				Cowes				
8	Spartan	J. Church	65				London				
9	—	Sr T. Ellis C.35	142	Watfrd	1834	Strangmn	Watfrd	Liv. Cnstple	12	A 1 34	
620	—	Sr L. Finnie I.B.	51	Ch'l'r B BB & P.	1827 Srprs 35	Capt. & Co	Jersey	Dub. Jersey	—	Æ 1 35	
1	—	Lumsden	237				Liverp'l				
2	—	S J. Webb C.35 O. Bull	364	Chepst	1825	Goodwin Godwin &	London	Liv. Quebec Lon. Sydney	—	Æ 1 35	Æ 1 6
3	Speculant G	C. Hornn	128	Prusia	1820	Gradem'n	Grfswld	Lon. Grfsw	—	Æ 1 5	
4	Speculation Sr	I. B. Chandler	104	Shmtn lrp. 27 &	1807 29, Sr prs 35	J. Knight	Shmptn	Sou. Ireland	—	Æ 1 35	
625	—	J. Foulkes	78				Liverp'l				

No.	Ships.	Masters.	Tons.	BUILD.		Owners.	Port belonging to.	Destined Voyage.	Classification.	
				Where.	When.				No. Years first assigned.	Character for Hull & Stores.
626	Speculation	J. Geach	70				Fowey			
7	—	H. Taw	77				Looe			
8	—	R. Wilson	74				Belfast			
9	—	Worrell	80				Dover			
630	Speculator Bg	J. Bishop	129	Gaspe	1828	Capt. & Co	Jersey	Lon. Straits	—	Æ 1
	C.36			O.J.BB	C.S&	RP. Srprs	36			5
1	Bk	Cother	271	P.E.Isl	1827	Baillie & C	Bristol	Brs. StVinct	—	E 1
	32	Corneby		Hk.BB	&P.	Rowe & Co	London	Lon. Onaga		34 5.37
2	Sunk Bg	Jackson	187	Chepst	1817	Smith & C.	Scarbro	Lon.	—	Æ 1
				Srprs	34 & 35					35
3	Sr	L. James	76	Abryst	1804	James & C.	Crdigan	Glr.	—	E 1
				len. 27	nd. 33					35
4	Bg	B. Lakey	136	Sndrld	1787	B. Lakey	Lynn	Lon. Coastr	—	I. 1
	I.B.			O.&P.						5
5	—	A. Parker	88				Exeter			
6	—	Rother'gh	94				Swnsea			
7	Speedwell	Alexand'r	78				London			
8	—	Falconer	79				Invern's			
9	—	J. Finch	60				Bidefrd			
640	—	Sp J. Francis	58	N.Quy	1804	Francis & C	Liverpl	Bms. Irel'nd	—	Æ 1
		D.Felix		nd. & lrp.	37	Felix & C	Abrystwh	Abs. Coaster		35 3.37
1	—	CGodfrey	66				Exeter			
2	—	T. Jarvis	70				London			
3	—	J. Knight	72				Maldon			
4	—	Sp Lancaster	75	Hull	1835	E. Gibson	Hull	Hul.	7	A 1
				pt PP.	plk. 1 mo					35
5	—	Sp GPearson	60	Whtby	1789	H. Atley	Whitby	Wtb.	—	Æ 1
	I.B.			O.&P.	nd. & lrp.	35				1
6	—	Sr E. Russell	64	Torqy	1803	Colr & Co	Nwcastl	Drt. Liverpl		A 1
	LB.	W. Adams	70	trp. 31			Dartmth	Restored 1837	5 Yrs	5.37
7	Speedy Bg	Adamson	115	N.Scot	1834	Woodco'k	Leith	Lth. Gibralt	4	A 1
	I.B.			B.B.E.	Hk. & P.	12 mo				4
8	—	Sr PDouglas	73	Prize		S. Wilson	Liverpl	Liv. Coaster	—	E 1
		S. Wilson	64	n. K136			Dumfries			10
9	—	S. Eales	160				Liverpl			
650	—	W. Quick	60				Ptsm'th			

503

No	Ships.	Masters.	Tons.	BUILD.		Owners.	Port belonging to.	Destined Voyage.	Classification.		
				Where.	When.				No. Years first assigned.	Character for Hull & Stores.	
651	Speedy Sk	Wall	41	Drtmh	1803	T. Wall	St. Ives	Pnz. Cork	—	Æ 1	
	I. B.			nd. & Sr	1833					1	
2	—Packet Sk	T. Lucas	82	Cowes	1808	Brown & C	Jersey	Sou. Jersey	—	Æ 1	
	s. 34, pt I. B.			lrp. 34						35	
3	Spence	A. Hardie	323				Pt Glsgo				
4	Spencer	R. Scott	105				Nwcastl				
5	—	T Spencer	222				Wthavn				
6	—	Sr J. Tulloch	86	Nwcastl	1826	Spencer &	Strmnss	Liv. Sligo	—	Æ 1	
										34	
7	—Wynn	Edwards	139				B'maris				
8	Spermaceti Bg	Longford	411	N Brns	1834	J. Johnson	Liverp'l	Liv. N. Orlns	4	Æ 1	
	C. 35			BB & P		wants large	Repairs	Liv. Newcastl	35	4, 37	
9	Spero	W Bowles	77				Clay				
660	Spey Bg	Hodgson	139	Grnth	1826	Martin &	Gr'nock	Cly. St. Dom	—	Æ 1	
	C. 35			Srprs 35						35	
1	Spheroid Bg	J. Stowe	270	Brmud	1826	Stowe	St Vinc't	Lon. St. Vin.	9	Æ 1	
	PH. & C. 34							Lon. W. Indies	34	Æ 1	10
2	Spice Bowl	J. Weeks	67				Exeter				
3	Spinks Bg	J. Morris	88	Frry Pt	1816	Morris & c	Dundee	Tgn. Liverp'l	—	Æ 1	
	I. B.			Srprs 35						35	
4	Spinster Bg	W. Boag	161	Grn'ck	1830	Martin & c	Gr'nock	Cly St. Dom	10	A 1	
	pts. & C. 35									35	
5	Spitfire	W. Allens	65				Liverp'l				
6	Splendid S	Rogers	473	Bltimr	1832	Foster & C	Philadel	Lon. Canton	8	A	
	C. 35			O & P. P.						35	
7	Sportsman Sr	Hutchis'n	122	Abrdn	1831	Lumsden	Aberdn	Abn. Medit.	9	A 1	
	C. 34									34	
8	—	Sr Williams	65	Shmtn	1818	Colson & c	Sthm'tn	Sou. Ireland	—	Æ 1	
	I. B.			Srprs 35						35	
9	Spraycombe	R. Marsh	77				Minhed				
670	Spread Eagle	J. Phillips	51				Crdigan				
1	Sprightly Bg	Livingst'n	106	Kincar	1812	Capt & Co	London	Lon.	—	I. 1	
				N T S ds 27						34	
2	—	Sr J. Newton	89	Ipsw'h	1817	Newton &	London	Fal.	—	Æ 1	
	C. 33							Lon. Cadiz		34	
3	—	Sp B Quinton	88	Berwk	1813	Tootner	London	Gr. Dublin	—	E 1	I. 1
	I. B.			nd. 29				Lon. Cadiz		34	6
4	—	Sp Richards	49	Pdstw	1830	Capt & Co.	Padst'w	Pad. Coaster	8	A 1	
	I. B.									35	
675	—	T. Sims	194				Sndrlnd				

No.	Ships.	Masters.	Tons.	BUILD.		Owners.	Port belonging to.	Destined Voyage.	Classification.		
				Where.	When.				No. Years first assigned.	Character for Hull & Stores.	
676	Spring	Sr I.B. Bk	J. Brock	107	Nrwch	1829	J. Brock	Yarmth Tgn.	Liverpl	10 A 1	
7	—	d.—I.B.	M. Clair	271	Prize		G. Palmer	Yarmth Yar.	—	Æ 1 F 1	
8	—		J. Graham	295	ND.&lrp	34		Nwcastl	Yar. Ardingl	4 4,37	
9	—		Hudspeth	136				Nwcastl			
680	LOST	Sw	J. Keiler	114	Dndee	1816	A. Brown	Dundee	Dun.	—	Æ 1
1	—		Kirkwood	214	NTSds&	Srprs 33		Sndrln		35	
2	—	Bg I.B.	JLingh'm W. Batt	90	Whtby	1807	Cubitt & C Longridge &	London	Lon. Coastr	—	E 1 I. 1
3	—		Lishman	131				Nwcastl		35	1.37
4	—		Sentbury	59				Fowey			
5	—		W. Todd	166				Whitby			
6	—		Williams	71				Nwhavn			
7	—	Bk	WWilson	267	Sndrld	1815	Snowdon	Nwcastl	Nw Londn	—	Æ 1
8	—	pt d.&pt s.31 I.B.	J. Elliot	269	ND.TSds&lrp	36		SShields			11
9	—	Flower Bg	T. Brown	225	Sndrld	1825	Brown & C	Padst'w	Pad. Amer.	—	E 1
	—	Grove	WHughes	255				London			34
690	Springhill	Bk s.33	J. Auld	348	N Brns	1826	E. Auld	Irvine	Dub. Quebc	—	E 1
1	Squid	Sp I.B.	AFulart'n	53	BB.SP & Hh	1796	Fularton &	Irvine	Sli. Glasg'w	—	E 1
2	—	Sr	J. Slade	60	Tgnmh O.&P.	1816	Slade & Co	Drtm'th	Tgn Londn	—	Æ 1
3	Squire		G. Yallop	61	lrp.33			Yarmth	Lon. Coastr		34
4	Squirrel	Sp I.B.	W. Lewis	27	Crdign	1816	Jones & C.	Crdigan	Cff. Liverp'l	—	Æ 1
5	—		J. Smith	110	ND.&trp	34		Nwcastl			35
6	Staffa	Bg s.36 s.&C.35	J. Bamber	266	P.E.Is	1830	S. Samuel	London	LonW. Ind's	5	Æ 1
7	Stafford	Sr I.B.	J. Harvey T Haswell	75	BB.Hk & P.	1830	W. Smith	Stocktn	Ply. N Amer	—	Æ 1
8	—	Sw	R. Hunter	257	Sndrld	1808	Hunter & c	Sndrln	Sld. Arkngl	—	Æ 1
9	—	Bg I.B.	W. Lamb	180	Sndrld	1824	Brooke	Sndrln	Har. Ncastl	—	Æ 1
700	—		W. Cole T. Scales	137 266				Colchestr Gl'sgow			11

505

No.	Ships.	Masters.	Tons.	BUILD.		Owners.	Port belonging to.	Destined Voyage.	Classification.	
				Where.	When.				No. Years first assigned.	Character for Hull & Stores.
701	Stag	Hayman	77				Exeter			
2	—	R. Mather	103				Gl'sgow			
3	—	Prideaux	64				Scilly			
4	—	Roberts	76				Liverp'l			
5	Staindrop Sw I. B.	Aldridge	245	Sndrld Srprs 36	1828	Wilson & c	Sndrldnd	Sld. Quebec	—	Æ 1 3
6	Stakesby Bk F. & s. 35	Goble	438	Wh'tby ND. w. & TSds 29	1814	Chapman	London	Lon.	—	Æ 1 35
7	Stamfordham Sw pt I. B.	M. Heron	236	Sndrld Srprs 35	1831	S. Skee	S. Sh'lds	Nwc. Londn	7	A 1 35
8	Stamper Bg s.—	T. Scurr	190	Wrktn ND. & lrp 33	1809	Scurr & Co	Maryp't	Mpt. N Amr.	—	Æ 1 35
9	Standard	J. Peile	245				Wthavn			
710	Stanley Bg C. 35	W. Owen	152	Hlyhd 8 mo	1835	W. Owen	Holyhd	Bms. Livrp'l	9	A 1 35
1	Stanmer Bk F. s. & C. 36	C. Lewis	202	Falmh	1818	Vickers &	London	Lon. So Seas	—	Æ 1 3
2	Stansfield Sr I. B.	Donalds'n w. Charles	90	Sndrld lrp. 36	1827	J. Hay	Sndrldnd	Sld. Conster Abn. Sanderld	—	Æ 1 5 3.37
3	Stanton	M. Wright	159				Stocktn			
4	Stantons Bg pt. I. B.	E. Caseley	158	Selby	1832	Padley	Goole	Goo. Hambro	8	A 1 35
5	Stapler Bg	Chambers J. Daniel	164	Rmsgt Srprs 36	1823	J. Brown	London	Lon. Baltic	—	Æ 1 7
6	Star	S. Barber	61				Ipswich			
7	—	T. Bishop	89				Bidefrd			
8	—	T. Burt	53				Padst'w			
9	—	Campbell	207				Sndrldnd			
720	—	J. Clark	151				Dover			
1	—	J. Conner	91				Wxford			
2	—	G. Glass	73				Dartmh			
3	—	J. Gowland	65				Sndrldnd			
4	—	T. Jones	60				Swn'sea			
725	— Bg F. & C. 36	D. Keith W. Souther	179	M'ntrs D. Ross	1826	Sherat & C	M'ntrse	Sws. Cuba	10	A 1 34 A 1 10 Æ 1 4.37

No.	Ships.	Masters.	Tons.	BUILD.		Owners.	Port belonging to.	Destined Voyage.	Classification	
				Where.	When.				No. Years first assigned.	Character for Hull&Stores
726	Star	A. Phillips	70				Dundee			
7	Bg pts.&C.33	J. Rait	120	Sndrld	1832	J M'Cunn	Gr'nock	Cly. Trieste	9	A 1 35
8		W. Rees	149				Bristol			
9		M. Reilly	120				Dublin			
730	Bg C.34	J. Seller	136	Pthr'd P. B.	1834	G. Law	Peterhd	Pet.	9	A 1 34
1	Sr	J. Smith	112	Abrd'n	1831	Catto&Sn	Aberd'n	AbnCoaster	9	A 1 A 1 35 8
2	Sr C.pt25,pt34	G. Squier	104	Brdprt	1822	Stabb, jun	Drtm'th	Fal. Naples	—	Æ 1 35
3		J. Sword	50				Leith			
4		W. Tisdell	189				London			
5	Sw	J. Wardle	212	Abrdn len.32	1818	T. Gibson	NSh'lds	Nwc.Londn	—	Æ 1 35
6	Sw d.16 I.B.	G. White	234	Sndrld Srprs 35	1796	J. White	S.Sh'lds	Shl. London	—	E 1 2
7		J. Wood	202				Whitby			
8	of Bruns- wick	Hearson	78				Brnst'pl			
9	of the West Sr pt I.B.	R. Quiller	150	Plymh	1835	W. Harris	Plym'th	Lon. Africa	9	A 1 35
740	Starling Bg f.&C.34	Annand	111	Sndrld	1823	Bruce&C.	Petrh'd	Pet.Gibralt. Lon.RioJan	—	Æ 1 34 11 Æ 1
1	Sw	W. Storey	225	Sndrld	1829	Harrison	Sndrld	Sld.	7	A 1 34
2	Start	Thomps'n	63				Sndrld			
3	Stately	C. Edgar	480				London			
4	Sk	A Farmer	152	M'ntrs n. TSds 30	1815	Wilson&c	Berwick	Bwk.Londn	—	Æ 1 34
5	Statesman S pt H.&C.36	J. Quiller	345	Liv'pl	1829	Smiths	Liverp'l	Liv. Hob. T.	10	A 1 5
6	Statira S C.28ptr.&pts.35	S Baker	357	Bristol Srprs 35	1828	Morrice	London	Lon. Jamai.	10	A 1 35
7	Steadfast Sr	J. Barber	111	Yrmth	1830	Clark&Co	Yarmth	Yar. Malaga	9	A 1 34
8	S pt s.&C.35	T. Barton	454	Bristol ND. & Sr prs 35	1807	Daniel&C	Bristol	Brs. Brbads	—	Æ 1 35
9	Stella Sw	T. Parke	241	Nwcastl lrp.34	1814	Cruddas	Nwcastl	Nwc.Londn	—	E 1 34
750	Sr C.33	H. Rolfe	140	Malta	1826	Rothchild	Malta	Lon. Lon. Seville	9	Æ 1 34

No.	Ships.	Masters.	Tons.	BUILD.		Owners.	Port belonging to.	Destined Voyage.	Classification.	
				Where.	When.				No. Years first assigned.	Character for Hull&Stores.
751	Stentor S <i>F.S.&amp;C.35</i>		384	Sndrld	1814	J. Somes	London	Lon.	—	Æ1
2	Stephen	J. Irvine	339	F.TSds	ND.W.	& TSds 30,	lrp.35	Nwcastl		34
3	— Sw	PThursby	302	Tyne	1804	T. Wright	Nwcastl	Liv. Quebec	—	E 1
4	— Wright Sw	Pattinson	317	Nwcastl	1822	J. Wright	Nwcastl	Liv. Quebec	—	Æ1
5	—	G. Wright	88				Plym'th			34
6	Sterling S	J Burnett	358	Bristol	1831	Fordyce	London	Lon. Calcut.	11	A 1
7	— C.34	J. Paulin	156	Brdltn	1824	C. Walton	London	Lon.	—	Æ1
8	Stevens p	J.Deward	78	Q'nbro	1810	Dykes & C	Ipswich	Ips. Nwcastl	—	Æ1
9	Stevenstone	J. Tatem	68				Bidefrd			34
760	Stewart Sr	Sullivan	58	Mrypt	1829	J. Stewart	Mryp'rt	Mpt. Coastr	7	A 1
1	Stirling	WHunter	161				Nwcastl			34
2	— Castle Bg	J. Fraser	351	Mrimc	1829	Kerr & Co.	Gr'nock	Cly. NYork	—	Æ1
3	— pt s.&s. Y.M.34	R Strathie	75	BB, Hh & RP		lrp.34	Alloa			34
4	— Hill	W. Gray	69				Krk'ldy			
5	Stirlingshire Sw	B. Brown	237	Sndrld	1832	J. Smith	Sndrld	Liv. B Ayres	—	Æ1
6	— C.36	B. Brown	217	Clarkson			London			11
7	Stockton Sw	T. Brown	210	Stcktn	1835	Stk G.S.C	Stocktn	Stk. London	9	A 1
8	—	Plummer	82				Scarbro			35
9	Stork	D. George	183				London			
770	Stormont S	J. Isbester	292	Sndrld	1833	Stormont	Nwcastl	Liv. Montral	8	A 1
1	— C.36	J. White	65	Drp.36			Dundee			2
2	Stranger Sr	D. Dowse	88	Boston	1824	Hrnbcckle	Boston	Lon. Amstr.	—	Æ1
3	— I B.	Miller	235	N Brns	1827	Inglis & Co	London	Lon. Para	—	E 1
4	— f.&s. Y.M.34	Rogerson	163	BB. O. & P.		Srprs34	Sndrld			34
775	Stranraer	D. Irvine	213				St'nraer			

508

No.	Ships.	Masters.	Tons.	BUILD.		Owners.	Port belonging to.	Destined Voyage.	Classification.	
				Where.	When.				No Years first assigned.	Character for Hull & Stores
776	Stratford	A. Lock	394				London			
7	Stratheden S C.34	Cheape	429	Yrmth	1834	DGuthrie	London	Lon. China Lon. Calcutta	12 A 1	A 1
8	Strathfieldsay Bk F.&C.35	P. Jones	476	Chepst	1829	T. Ward	London	Lon. N.S.W.	10 A 1	35
9	Strathisla S F.&C 33	G Sanford	332	Quebec W.O.	1830	Logan&C	Liverp'l	Lon Triad'd	7 A 1	34
780	Strathmore Bg pts.&C.33	Campbell	198	PtGls	1826	Jamieson	G'sgow	Cly. Antiga Liv. Africa	9 A 1	E 1
1	Streatham Cas -tle Bg F.&s.29	C.37 SHewson J. Gales	236	Sudrid	1819	Penny	London	Lon. N. Scot	— E 1	34 1,37
2	Struggler Sr pt I.B.	J. Cuming W. Ray	106	Abrd'n Srprs35	1827	Thomps'n	Aberd'n	Abn. Londn Abn. Sout. derld	9 A 1	E 1
3	Studley	J. Leatham	114				Goole			35 12
4	Success K I.B.	R Barfield	88	Rchstr O.&E.	1768	Capt.&Co	Ipswich	Ips. Newcastle	— E 1	1
5	—	G. Baxter	204				London			
6	—	J. Beaton	52	Boness	1786	Davidson	Dundee	Dun. castl	— A 1	10
7	—	A. Clark J. Carter	40 57	pt RP. plk	nd. w. T. Sds & r. 36		K'kedbt			
8	—	Chippertn	63				Harwich			
9	—	Gardner	137				Clch'str			
790	—	J. Groat	99	Nwcastl	1831	Swainst'n	Liverp'l	Liv. London Ply. Coaster	9 A 1 A 1	35
1	—	Haywood	67				Rochstr			
2	—	J. Hunter	196	Sudld	1829	J. Atkin	Sndrlnd	Sld. London	— A 1	3,37
3	—	J. Keller	76	Chrstn Irp.33	1815	Trenery&	Falm'th	Fal. Wales	— A 1	35
4	—	B. Liedeke	218	Elbing nw.&pt ND.30	1809	Roscmpff	Elbing	Liy. Pillau	— E 1	35
5	—	M. Gowan	61	Down	1799	J Gardner	Belfast	Bel Coa. e.	— A 1	5,57
6	—	J. Magee T Mangall	52 61	pt k f	B. Irp. 33 nd. & T Sds 37		London			
7	—	M. Morris	57	Abdvy	1802	M Morris	Aberd'y	Bms Dndalk	— A 1	35
8	—	Mumm'ry	62				London			
9	—	C Pearson	209	Serbro pt P. plk ND.30	1784	Pearsons	S Shields	Nwc. Coastr Nw. London	— I. 1 E 1	35 12
800	—	J. Skerry	162 129				Whitby			

509



No.	Ships.	Masters.	Tons.	BUILD.		Owners.	Port belonging to.	Destined Voyage.	Classification.		
				Where.	When.				No. Years first assigned.	Character for Hull&Stores.	
801	Success	J. Spencer	67				Wexfrd				
2	—	G. Tadd	96				Fowey				
3	—	Th'mpson	134				Wthvan				
4	—	Tomlins'n	73				Boston				
5	Bg	JWheeler	159	LHmp	1803	WStoveld	Arund'l	Abn.Nwcstl	—	Æ 1 35	
6	Sr	C. Wood	90	Leith	1823	Wood & C	Sndrlnd	Lyn.Grngm	—	Æ 1 2	
7	Suffolk	Bk G. Foggo	339	Shields	1775	Wilson	Whitby	Lon.	—	E 1 3,37	
8	—	R. Magub	88				Sthwold				
9	—Trader	Watcham	79				Ipswich				
810	Sultan	Sr G. Barron	91	Plymth	1835	G. Barron	Plymt h	Ply. Medit.	11	A 1 35	A 1 3,37
1	C.35overpt	I.B. Hendersn	69		7 mo		Gl'sgow	Ply. Coaster			
2	Bg	Peacock	183	Yrmth	1820	Peacock &	N.Shlds	Shl. Coaster	—	Æ 1 1	
3	Sultana	Sw J. Rogers	181	Yrmth	1833	J. Palmer	Yarmth	Liv. Venice Liv. Leghorn	10	A 1 35	A 1 1,37
4	—	Sr R. Scott	121	Ipsw'h	1830	Scott & C	Ptsm'th	Liv. Lisbon	9	A 1 35	
5	Sumatra	Bk Richards	193	Poole	1834	M'C'Imnt	London	Liv. Rio. Jan	4	A 1 34	A 1 1,37
6	Summer	C.37 J. West	87				Yarm'th	Lon Columbia Riv	11	A 1 34	
7	Sun	Sw J. Harrison	244	Sndrlnd	1832	H. Panton	Sndrlnd	Nwc. Quebec	6	A 1 4	
8	—	I.B. J. Hind	75				Liverpl'				
9	Sunbury	J. Abbott	108				Yarm'th				
820	—	Sw W. Hinde	327	NBrns	1826	E. Hall	Li verpl	Liv. Quebec	—	E 35	
1	Sunderland	C.35 J Wilburn	230			BB.Hk S.&P. Srprs 35	Sndrlnd				
2	—Packet	Sk Burlinson	181	Sndrlnd	1811	Fenwick	Sndrlnd	Sld. London	—	Æ 1 34	Æ 1 5, 37
3	SunkLight	Te S. Mayor	61				London				
4	Sunniside	C. Alcock	202				Sndrlnd				
825	Superb	Sk Anderson	166	Brdprt	1816	Lon & E.C.	Leith	Lth. London	—	Æ 1 34	

No.	Ships.	Masters.	Tons.	BUILD.		Owners.	Port belonging to.	Destined Voyage.	Classification.	
				Where.	When.				No. Year first assigned.	Character for Hull & Store
826	Superb	W. Barker	129				Poole			
7	—	Bk C. Beck	287	Pillau	1806	Laubngr &	Konsbg	Liv. Pillau	—	E 1
8	—	J. Clucas	354	pt ND.32			Liverp'l			34
9	—	Sr TDawson	82	Alloa	1821	M'Lean	G'sgow	Sli. Glasgow	—	E 1
830	—	I. B. Fitzsim'ns	77	N Kl & Sr	prs 33					4
1	—	J. Hunt	80				Liverp'l			
2	—	R. Major	126				London			
3	—	T. Osman	61				Sthm'tn			
4	—	Bk Sherraton	278	Sndrld	1835	R. Reay	Sndrld	Sld. Quebec	10	A 1
5	—	Bk J. Stewart	262	Dndee	1833	J. Martin	Dundee	Liv. Petrsbg	7	A 1
6	—	A. Nicoll	125	N'fnd	1834	Hunter & c	St Johns	Dun. N York	35	A 1
7	—	Bg Wareham	125	N'fnd	1834	Hunter & c	St Johns	Cly. N'fnd	4	A 1
8	—	I. B. J. White	128	BB. S & J.					2	
9	—	Sr J. White	128	Ipswh	1832	Christie &	Ipswich	Lon. Petrsbg	11	A 1
8	—	Bn J Williams	86	Gaspee	1830	Simon & c	Jersey	Jer.		E 1
9	—	C.33 Huelin	70	BB. & J. RP.	1 Sds					1,37
840	—	Bg Anderson	127	Strmns	1833	Garson &	Krkwall	Liv. Dantze	7	A 1
1	—	I. B. C. Louffit	347	Drham	1826	Cushing	N. York	Liv. N. York	—	E 1
2	—	C.34 J. Bailey	347	U.S.						34
3	—	Bk JHBrown	252	Queb'c	1826	Acraman	Bristol	Liv. Pnmbc.	—	E 1
4	—	C.33 Sk J. Leslie	174	Brdprt	1816	Lon. S. Co.	Aberdn	Abn. Londn	—	E 1
5	—	D Manson	306				Aberdn			35
6	—	Bg W Salman	241	Whtvn	1825	J. Gunson	Wthavn	Liv. Havana	11	A 1
7	—	C.33 J. Tindell	165	Mntros	1819	J. Birnie	M'ntrse	Dun. Riga	—	E 1
8	—	Bg T. Tyler	166	N Brns	1825	D. Witton	London	Lon. Nassau	—	E 1
9	—	r. & s. 32, C.34, over I. B.	411	Philad.	1823	Tyson & C	N. York	Liv. Virginia	—	E 2
8	—	C.32 S W. Tyson	411	LO. W	O & C	P. TSds	U.S.			1
9	—	Sr Wearne	70	St. Ives	1834	J. Wearne	St. Ives	St. I. Seville	9	A 1
850	Supply	I. B. Edmonds	108				Scarbro			35

No.	Ships.	Masters.	Tons.	BUILD.		Owners.	Port belonging to.	Destined Voyage.	Classification.	
				Where.	When.				No. Years first assigned.	Character for Hull&Stores.
851	Supply	G. Halpin	171				Dublin			
2	Bg	W Leaske	150	Abrdn	1836	Adamson	Aberd'n	Abn. Riga	7	A 1
3		Nicholas	58		4 mo		Milford			4
4		T Roberts	77				B'maris			
5	Bg	J. Scott	123	Petrhd	1821	Hutchnsn	Petrhed	Pet.	—	Æ 1
	C.35			O.&P.	ND	TS ds&lrp.35		Liv. Marselles	35	11
6		Turnbull	188				Nwcastl			
7	Sw	R. Young	277	Scrbro	1792	J. Eden	Nwcastl	Nwc.Londn	—	E 1
	F.s.&d.—			lrp.34					34	
8	Surprize	D. Evans	47	Crldign	1815	Edwards	Cardign	Cff. Glas'w	—	Æ 1
	I. B.			lrp.35					35	
9	Sr	J. Harvie	126	Tgnmh	1825	Mudge&c	Drtmth	Lon. Cadiz	10	Æ 1
	C 35				1 mo			Liv. Newfound	35	2, 37
860		Lempriers	63				Jersey			
1	Sr	G. Orange	84	Prize		G Le Gros	Jersey	Jer. Coaster	—	Æ 1
	C.34			RP.plk	lrp.34				34	
2	Bg	Darvell	115	Thorn	1805	Stk. Sh.C.	Stocktn	Lon.	—	E 1
	I. B.			lrp.35					35	
3	S	C. Kemp	461	Hrwch	1811	J. Greig	London	Lon. N.S.W	—	Æ 1
	F.s.&C.34			nw.&T	Sds27				35	
4	Bk	W. Veale	362	Qubec	1825	R. Brooks	London	Lon. N.S.W	—	Æ 1
	F.&C.32	W.J.Fox				Restarick	Plymth	Ply. Se Leone	34	10
5	Susan	S Addison	573	Calcut	1813	Ward & C.	London	Lon. Sydney	—	Æ 1
	s.30C.34pt35.pt	I. B.		T.					35	
6		Alexand'r	87				Jersey			
7	Bg	J. Bell	133	Lynn	1807	Everard&	Lynn	Lyn.Coast'r	—	Æ 1
	I. B.			N.TSds	28, pt	ND.34			34	
8		Burrindge	71				Poole			
9		W Codner	112				Exeter			
870	Sr	Courten'y	91	Plymh	1825	Courtney	Padst'w	Lon. Exeter	10	Æ 1
									35	
1	Bk	Crawford	168	Ayr	1814	Crawford	Irvine	Bel. Quebec	—	E 1
	s.31ptI. B.			ND.&Sr	prs33				35	
2		J. Croll	50				Mntr'se			
3		J. Dowe	215				Liverp'l			
4		W. Evans	89				B'rnstpl			
875	Bg	W Hooper	86	Bidefd	1818	Burnard	Bidefrd	Bid.Coaster	—	Æ 1
			72	ND.34, lr	p.35			Ply.Coaster	35	

No.	Ships.	Masters.	Tons.	BUILD.		Owners.	Port belonging to.	Destined Voyage.	Classification	
				Where.	When.				No. Years first assigned.	Character for Hull & Store.
876	Susan Sw	T. Nuttall	207	Qubec	1826	T. Hutton	Liverpl	Liv. Hndras	—	E 1
7	✓ C 36 LB.	R. Paton	84	lrp.36 Dndee	1821	Banatyne	Limrick	Cly. Limrek	—	E 1
8	—	T. Penton	313	ptRP.36	1821	W. & T. Sds	Bristol			11
9	Bg pt I. B.	J. Sellars	93	Bnstpl	1810	J. Wills	Drtm'th	Drt. N'fndld	—	E 1
880	—	J. Tizzard	92	ND. & Sr	1835		Lyme			4
1	—	Williams	118				Cork			
2	—	Williams	71				St. Ives			
3	Jane Bn	M'Donn'l	95	NSco.	1822	M'Donne	Newry	Sli. Liverpl	—	E 1
4	— & Ann I.B.	A. Strong I. Brown	84 84	BB & S Ipsw'h	1830 1831	lrp.30 Brown & C	Dongai Ipswich			11 10 A 1
5	— I.B. C.33ver pt I.B.	D. Cargill	182	ND. & Sr Mntros	1832	1835 D. Cargill	Mntr'se	Liv. Ptrsbrg		7 A 1
6	— & Ellen I.B.	J. Roberts	92	Pwhly	1834	Pritchard	B'maris	Bms. Londn		9 A 1
7	— & Maria	Harringt	109				London			35
8	— & Mary	S. Stone	73				Rechestr			
9	Susanna Bg	J. Abbott	127	Yrmth	1797	Holt & Co.	Yarm'th	Yar. London	—	E 1
890	— Bg	T. Daniell	142	ptnw. & TSds Chestr	1815	Williams	London	Abs.		34 — E 1
1	—	S. Furse	83	lrp.35			Fowey			35
2	— Sw I.B.	J. Howell	247	Sndrld	1834	Ash & Co.	Exeter	Sld. Exeter		7 A 1
3	— Bg I.B.	G. List	80	Yrmth	1825	G. Palmer	Yarm'th	Yar. Nwcastl		34 10 E 1
4	— Bg C.35	Murray	190	M'rslls		Claypole	Liverpl	Liv. Colmba	—	E 1
5	— Bk C.36	J. Ridley	232	N K1 35 Yrmth	1826	A. Ridley	London	Lon. Rio Jan		35 10 A 1 A
6	— C.80	T. Robson	77	255			Nwcastl	Lon. Maurit		11 34
7	— Sw pt s.34, I.B.	T. Sharper	224	Nwcastl	1803	Hutchsn	Sndrld	Sld. London	—	E 1
8	— Bg I.B.	J. White	124	lrp.34 Fowey	1821	W White	Cork	Cik. Newpt		34 — E 1
9	— Ann I.B. C.36 C.32	Nicholas Gaynor	79	Bridpt	1814	T. Brown	London	Lon. Africa	—	9 E 1 A 1
900	— & Anne	W Vernon	84	Srprs 25			Chester			35 12

519

No.	Ships.	Masters.	Tons.	BUILD.		Owners.	Port belonging to.	Destined Voyage.	Classification.	
				Where.	When.				No. Years first assigned.	Character for Hull & Stores.
01	Susanna Col- lings Sr C.35	Crabb	197	Livrp'l P.P.T	1835 Sds	Crabb & C	Liverp'l	Lon.	11 A 1	35
2	Susannah Bg C.35	WBirkett	140	Hringt	1824	Birket & C	Wthavn	Bel. Liverp'l	—	Æ1 35
3	—	Bg J. Bux J. Smith	119	Wells	1817	Bawtree	Yarm'th	Bly. Maldon	—	I. 1 2,37
4	—	GConway	130	—	—	—	Colchester Newry	—	—	—
5	—	Deverson	129	—	—	—	Ramsgt	—	—	—
6	—	R. Harry	79	—	—	—	St. Ives	—	—	—
7	—	S. Howe	217	—	—	—	Sndrlnd	—	—	—
8	—	Sp W.Piper I.B.	89	Boston	1826	T. Breeds	Rye	Nwc. Hstgs	—	Æ1 3
9	—	T Thomas	52	—	—	—	B'maris	—	—	—
910	—	J. Walker	115	—	—	—	Whitby	—	—	—
1	—	W. Ward	68	—	—	—	Hull	—	—	—
2	—	Sw T.Watson C.37	161	Y'rmth Srprs37	1825	Losh & Co. Wright & C	Yarm'th Liverpl	Liv. Trieste Liv. Matanzs	11 A 1	Æ1 35 5,37
3	—	& Elizabeth Williams	81	—	—	—	Liverp'l	—	—	—
4	—	& Mary Sp I.B.	57	Wales	1830	Richards	B'maris	Sli.	10 A 1	2
5	—	J. Walden	65	—	8 mo	—	Maldon	—	—	—
6	Suspense	J. Jack	89	—	—	—	Belfast	—	—	—
7	Sussex	T. Fisher	65	—	—	—	Rye	—	—	—
8	—	Bk Hammer r. & s. pt31, pt35	361	Y'rmth Srprs 35	1831	G. Lyall	London	Lon. S. Seas	10 A 1	35
9	—	Bg Roxby C.35	210	Shrh'm	1834	Roxby	London	Lon. Trndad	9 A 1	35
920	Sutors	M. Donald	127	—	—	—	Invrn'ss	—	—	—
1	Swalen	G JGollcher s.29	110	Wstwk	1827	Paten & C.	Stkh'lm	Lon Stkh'lm	7	Æ1 34
2	Swallow	Sr A. Adams ptC.37 C.28 Adamson	124	Clchstr	1821	Capt. & Co	Ptsm'th	Lon. V. Cruz	—	Æ1 35 5,37
3	—	D. Archer	70	—	1823	Woodcock	Leith Hull	Lth. Gibralt	—	—
4	—	Sr S. Artis C.34 overpt I.B.	116	Gibral. O. & P.	1824	Baylis & C	London	Lon St Mich	—	Æ1 2 1,37
725	—	R Beswick	69	—	—	NW. & TSds29, NB.	Chester	—	—	—

No.	Ships.	Masters.	Tons.	BUILD.		Owners.	Port belonging to.	Destined Voyage.	Classification		
				Where.	When.				No. Years first assigned.	Character for Hull & Store.	
926	Swallow	Bg	Chambers	71	Bidefd lrp.31	1782	R. Moore	Newry	Nry.Coast'r	—	E 1 34
7	—	—	Edwards	122	—	—	—	B'maris	—	—	—
8	—	Sk I.B.	Fox	54	Rye ptRP.T	1760	G. Fox	London	Lon. wants Repair	—	— 2
9	—	—	E. Galton	68	—	—	—	Poole	—	—	—
930	—	—	D. George	148	—	—	—	London	—	—	—
1	—	—	WHarling	84	—	—	—	Yarm'th	—	—	—
2	—	Bk F.s.&C.35overpt	Hepburn I.B.	227	M'rsls ND.34	1825	Robson	London	Lon. Peru	—	Æ 1 35
3	—	Sk	W. Jones	45	Bristol	1829	Capt.&Co	Abryst.	Cf. Liverp'l	10	A 1 35
4	—	Sw I.B.	Legender	249	Sndrld	1834	Thomps'n	Sndrld	Sld. Rtrtdm	7	A 1 34
5	—	LOST Bg C.36	AM'Kean	141	Wh'tvn	1822	Brcklbnk	Wthavn	Liv. Lima	—	Æ 1 2
6	—	—	S. Phelps	122	—	—	—	Plym'th	—	—	—
7	—	Sr I.B.	J. Potter	57	Tgnmh RP.TS	1829	R. Potter	Tgnm'h	Tgn. Neath	8	A 1 35
8	Swan	—	R. Day	61	—	—	—	Brnst'pl	—	—	—
9	—	Bg C.33	J. Digby	203	Belfast	1824	Thomps'n	Belfast	Bel.Jamaica	—	Æ 1 2
940	—	—	R. Dring	323	—	—	—	Hull	—	—	—
1	—	—	Duncansn	51	—	—	—	Alloa	—	—	—
2	—	—	P. Galgey	721	—	—	—	Watrfrd	—	—	—
3	—	Sr pt I.B.	C. Green	80	Chl'stn ND.33	1822	Green & C	Fowey	Fal. Coaster	—	Æ 2 35
4	—	—	J. Little	94	—	—	—	Gl'sgow	—	—	—
5	—	—	J. Martin	62	—	—	—	Dundee	—	—	—
6	—	Sk I.B.	J. Scott	43	Arran O & P.	1823	Capt.&Co	Arran	Chp Carlisle	—	Æ 1 35
7	—	Sr	W. Scott R. Hunter	94 82	Blng B Srprs37	1829	Scott & Co Ferguson &	Gl'sgow	Sli. Glasgown Cly. Rtrtdm	9	A 1 34 5.3
8	Swansea Trader	—	Huxtable	60	—	—	—	Sw'nsea	—	—	—
9	Swayne	Bg I.B.	J. Jenkins	92	BdOak	1809	Annely &	Nwport	Crk. Newprt	—	E 1 35
950	Swea	Bg C.36 over I.B.	Wallman	294	Geffle P.	1835	Luthman	Geffle	Lon.	4	A 2 1

No.	Ships.	Masters.	Tons.	BUILD.		Owners.	Port belonging to.	Destined Voyage.	Classification.		
				Where.	When.				No. Years first assigned.	Character for Hull & Stores.	
951	Swift	Sk	J. Aitkin	105	Brdprt	1822	Robinsn&	Liverp'l	Liv. Bristol	—	Æ 1 34
2	—		Benchly	63				Rchestr			
3	—		WBrough	100				Wthavn			
4	—	Sr	E. Coston	113	Nwcastl	1832	E. Coston	London	Lon.Smyrn.	10	A 1 34
5	—	Sw	R.Downie	158	Prize		Straughan	SShelds	Shl.London	—	E 1 2
6	—	ptd.34I. B.	Edwards	93	lrp.36			Exeter			
7	—		Garwood	93				Yarmth			
8	—		Heaume	177				Jersey			
9	—	Sr	E.Hopper	101	London	1787	J. Rogers	London	Liv. Lisbon	—	Æ 1 1
960	—	Sp	W. Jack	74	Abrdn	1780	Jack & Co	Aberd'n	Abn.Coastr	—	Æ 1 35
1	—		JJennings	64	nKI & Sr nw.&T	prp.34 Sds34		London			Æ 1 8
2	—		T. Kelly	62				London			
3	—	Sr	Kempthrn	86	Swns'a	1821	Price&Co	Swnsea	Gns.Swnsea	—	Æ 1 35
4	—	Bg	T. Luff	143	Brkwr	1835	H. Swift	Chpst'w	Chp.Liverpl	11	A 1 35
5	—	Sr	A.Masson	78	Abrdn	1822	Mason & c	Stnhavn	Mtr. Coastr	—	Æ 1 4
6	—	I. B.	J.Mathias	39	Crldign	1825	Mathias&	Cardign	Glr.	10	Æ 1 34
7	—		Morrison	202				Nwcastl			
8	—	Sr	W. Nevill	83	P.E.Isl	1832	Breen & C	Wexfrd	Wex.Prston	4	A 1 34
9	—	I. B.	W.Newell	152	BB.&F	12 mo		Poole			
970	—	Sr	R.Sleaven	74	Dndee	1805	Sleaven &	Dundee	Sli. Liverp'l	—	Æ 1 34
1	—	I. B.	R. Smith	83	P.E.Isl	1832	Mitchell	Liverp'l	Liv.Coaster	4	A 1 34
2	—	Sr	Spendlove	100	Nwcastl	1829	Bcknt'n &	Hull	Hul.Gotnbg	9	A 1 3
3	—		J.Wharton	81	Srprps	37	Wilson&C	Nwcastl	Hul.Dunkrk		Æ 1 3
4	—	Sr	J.R. Way	128	Lyme	1831	Capt.&Co	Wymth	Lon. Denia	12	A 1 34
975	Swiftsure	Sr	W. Boag	208	Fowey	1812	T. Tobin	Liverp'l	Liv. Africa	—	Æ 1 34

516

No.	Ships.	Masters.	Tons.	BUILD.		Owners.	Port belonging to.	Destined Voyage.	Classification	
				Where.	When.				No. Years first assigned.	Character for Hull & Stowage.
976	Swiftsure	Wiggins	88				London			
7	— Sr C.34	Woolley	137	Shrh	1831	Walker &	London	Lon Gibr'ltr	10	A 1 34
8	Swinemunde Packet Bg	Soloman	188	Smnde	1831	Maurer	Stettin	Lon.	7	A 1 34
9	Sybil	Cuthbrtsn	95				Liverp'l			
980	—	Richards	142				Newpr't			
1	Sybilla Sr f.s.&C.34	Brown	375	P.E.Isl	1829	Lillie & Co	Liverp'l	Liv. Mrnhm	—	Æ 1 35
2	— S C.33	JKnowles	383	Bristol	1833	Miles & Co	Bristol	Brs. Jamai.	10	A 1 35
3	Sydney Pack't	T. Lacey	145				London			
4	— Smith	Mellingtn	103				Lynn			
5	Syheed Khan	Middlet'n	191				London			
6	Sykes	Braithwte	258				Whitby			
7	Sylla Sw C.36	W. Scott	181	Gaspe	1828	T. Hutton	Liverp'l	Liv.	—	Æ 1 3
8	Sylph Bg s.M.33, I.B.	R. Barton	139	Hull	1829	Hall & Co.	Hull	Hul. Archangl Hul. Petrsbg	8	A 1 35 6.3
9	— Sr I.B.	T. Evans	136	Crldign	1835	Evans & C	Cardign	Lon. Gloster	9	A 1 35
990	—	Reynolds	149				Sndrlnd			
1	— Bg C.34	Sampson	149	Whby	1828	J. Barry	London	Lon Gambia	9	A 1 35
2	— Bg	Summers	118	Sndrlnd	1815	A. Adam	Aberd'n	Abn London	—	Æ 1 35
3	— Sr	W. Tozer	70	P.E.Isl	1824	R Cuming	Plym'th	Ply. Coaster	—	Æ 1 2
4	Sylvanus	J. Green	157				Nwcastl			
5	— Bg	J. Lawson	263	Sndrlnd	1826	Gales & C	Sndrlnd	Cws. Sndrlnd	—	Æ 1 35
6	—	R. Young	169	pt P. plk			Aberd'n			
7	Symmetry	A. Balam	136				London			
8	—	J.P.Coath	114				London			
9	— Sw f.s.&C.30 I.B.	P. Dale	332	Shi'lds	1801	Dales	NSh'lds	Nwc. Amer.	—	Æ 1 35 4.5
1000	— Bg	H. Dare	135	Yrmth	1815	H. Dare	London	Lon.	—	Æ 1 35

517



No.	Ships.	Masters.	Tons.	BUILD.		Owners.	Port belonging to.	Destined Voyage.	Classification.	
				Where.	When.				No. Years first assigned.	Character for Hull&Stores.
01	Symmetry	G. Lind	180				London			
2	S C.34 Bg	W. Riley	293	Hull	1833	Chodwck	London	Lon.	11	A 1 1
3	s.&f.35 pt I. B.	A. Ritchie	319	Sh'lds	1825	G. Ritchie	NSh'lds	Lon. Queb'c	—	Æ 1 3
4		J. Saville	250				London			
5	S s.M.37 C.23	J. Stavers	382	Scrbro	1823	WTindall	London	Lon.Ceylon Lon.	—	Æ 1 35
6		Maxwood Wadlock	118				Truro			Æ 1 1,37
7	Sympathy	Cawthorn	61				Goole			
8	Bg pt I. B.	J. Parrott	165	Selby	1834	J. Parrott	Goole	Goo.Hmbro	8	A 1 35
9	Syren I. B.	Dickens'n	93	Lynn	1827	Everard &	Lynn	Lyn.Lond'n	10	A 1 3
100		Stormont	260				Nwcastl			
1	S d. pt 34 pt 35	White'se	214	Thorne	1797	J. Paxton	Nwcastl	Shl. London	—	E 1 3,37
2	Syria Bk	Garrioch	319	Sndrld	1834	Woods & c	SShields Nwcastl	Sld. Petrsbg	7	A 1 34
13	Sythe L.B.	W. Haigh W. Garrick	191	Sndrld	1826	Garrick &	Sndrld	Stk. Hmbro	—	Æ 1 7

\*\* Additional Ships are inserted in the Supplement at the end of the Register.



No.	Ships.	Owners.	Tons.	BUILD.		Owners.	Port belonging to.	Destined Voyage.	Classification.			
				Where.	When.				No. Years first assigned.	Character for Hull & Stores.		
1	T.F. Kennedy	AM·Lean	64				C'pb'ltn					
2	Tag	Warren	65				Maldon					
3	Tagus	Sr M. Bone	95	Brixhm	1827	Hicks & C	Fowey	Lon. Fowey	10	A	1	
4	—	pt I.B. J.Dobson							10	A	1	
4	—	Sw Carruthers	270	Sndrld	1835	H. Moon	Sndrld	Sld. London	8	A	1	
5	—	Sr W. Wade	109	Ipswch	1823	Vianna & C	Liverp'l	Liv. Lisbon	12	A	1	AE 1
6	Talacre	Ba e-37 T.Muir		Srprs 37		Loutit & C	Krkwell B'maris	Li. Scotld	34		7	AE 1
6	—	R. Jones	77									AE 1
7	Talbot	Sp I.B.	62	Plymh	1834	Vivian & C	Falm'th	Fal.	10	A	1	
8	—	WGarrick	174				Sndrld		34			
9	—	P. Rowe	61				Falm'th					
10	Talisman	Roberts'n	68				Nwcastl					
1	Tally Ho!	Sr Cole	104	Philad	1827	T. Chrisp	London	Lon. Smyrn.	—	AE	1	
2	—	pt s. & C. 33 Sr E. King	142	lrp. 30 Yrmth	ND. 36 1835	E. King	Yarm'th	Yar. Medit.	12	A	1	
3	Tam o Shanter	J. Dyer	72		11 mo		Plymt'h					
4	—	W. Fisher	270				Wthavn					
5	—	Bk Freeman	383	Sndrld	1829	Dobson &	London	Lon	7	A	1	AE 1
6	—	s. YM. 35 Sr Lawrence	108	Srprs 35 Dndee		1833 Lawrence	Arbroth	Gl. Medit.	7	A	1	
7	Tamar	C. 34 Sr W. Angel	98	Plymh	1831	Smith & C	Plym'th	Gl.	10	A	1	
8	—	Northw'd	197				London		34			
9	—	Bg W. Selkirk	117	Brkwr	1833	ABS Smith	Liverp'l	Liv. Sydney	9		A	1
20	—	C. 37 J. Bowden	88				Launceston Gl'sgow					4.37
1	Tamerlane	S. Hout	121				F'vrshm					
2	—	S M·Kellar	427	Ayr	1834	Stewart &	Gr'nock	Cly. Bomby	10	A	1	
3	—	pt s. & C. 34 S J. Smith	400	N Brns	1824	Rodgers &	Gl'sgow	Cly. Quebec	—	AE	1	AE 1
4	Tampico	C. 37 e. & pts. 36 W.F. & S. & Srprs 37	129	BB. O. RP & Hkn	TSds of		PP. 31 Wthavn	Srprs 36	3		3.37	
25	Tancred	Bk Crosby	194	Shi'lds	1829	King	London	Lon. Barbds	7	A	1	AE 1

519

No.	Ships.	Masters.	Tons.	BUILD.		Owners.	Port belonging to.	Destined Voyage.	Classification.		
				Where.	W n.				No. Years first assigned.	Character for Hull & Stores	
26	Tanjore	S	E. Shimels	306	Hull	1835	T. Loft	Hull	Hul. Ptrsbg	10 A 1	35
7	Tantivy	Sr	J. Aves	114	Stnhse	1825	Fox & Son	Plym'th	Ply. Medit.	10 A 1	5
		C.32			Sprgs	36	11 mo				
8	Tapley	S	R. Tapley	314	Livrpl	1833	W Tapley	Liverpl	Liv. Calcut.	12 A 1	35
		s. Bronze									
9	Taplow	Sr	D. Davies	72	Sw'nse	1832	Grenfell &	London	Sws. Rouen	12 A 1	34
30	Tar	Sr	R. F. Holt	101	Yrmth	1833	S. Barber	Yarmth	Yar. Liverpl	8 A 1	35
								Nwcastl			
1	Taragon		R. Miller	215							
2	Tarbolton		Thomps'n	197					Newry		
3	Tartar	Sr	W. Barker	98	Ilfrom	1834	Barker & c	Dublin	Cff. Rottrdm	10 A 1	1
		L.B.					W. B. Palgrave		Dub. Rottrdm	12	34
4	—	Bg	J. Farmer	189	Shmtn	1825	T. Farmer	London	Lon. Lima	12 A 1	34
		pt f. pts & C.34									
5	—	Bg	Williams	83	Yrmth	1818	W. Yetts	Yarmth	Yar. Rtrtrdm	— A 1	34
6	Tavistock		Platchfrd	68					Plym'th		
7	—	Sr	W Vooght	93	Plymh	1829	So Dev S C	Plym'th	Lon. Plymh	10 A 1	8
		pt I.B.									
8	Taunton		E Watkins	62					Boston		
9	Tay		J. Crabb	62					Dundee		
40	—		T Glenday	93					Dundee		
1	—	S	W. Scott	44	Dndee	1807	W. Scott	Dundee	Dun.	— A 1	34
					lrp.34						
2	—		J. Wilson	68					Perth		
3	Teat's Hill		J. Giles	59					Plym'th		
4	Teazer	Sr	A. Airth	137	Hstngs	1834	Adams & c	London	Lon. Lisbon	12 A 1	34
5	Tees	Sw	Sherwood	121	Stcktn	1825	N. M. Sh C	Stocktn	Stk. Londn	— A 1	35
		I.B.			Srprs	37					5.37
6	Telegraph		J. Fox	68					Yarmth		
7	—		J. Kyle	140					London		
8	—		J. Sexton	90					Harwch		
9	Telemachus	S	Chminant	73	CBrtn	1829	D. Ellyett	G'rnsay	Jer. Lond n		F 1
		a. I.B.	P. Dennis	54	L.B. & J.			Jersey			5.37
50	—	Sr	C. Gilbert	86	Brxhm	1810	Bloomfild	Poole	Lon.	— A 1	6
		s. 35, I. B.			O. Lh. & F.		NDW, TSds &	lrp. 35			

520

No.	Ships.	Masters.	Tons.	BUILD.		Owners.	Port belonging to.	Destined Voyage.	Classification.	
				Where.	When.				No. Years, first assigned.	Character for Hull & Stores.
51	Telemachus	Fairwethr	108				Nwcastl			
2	—	Saunders	155				Poole			
3	Telescope	W Codnor	82				London			
4	Temperance	P. Simon	133	StHlms	1834	Antoine & Jersey	Jer. Gibralt		7 A 1	
	Bg C.34								34	
5	Tempest	Sw W. Oliver	235	Sndrld	1832	Capt. & Co	Sndrld Sld. London		8 A 1	A 1
	I.B.						Sld. Hambro		35	4.37
6	Tenterden	Bg G. Black	113	Nwcastl	1815	G Wilson	Nwcastl Sld. Coaster		—	E 1
	I.B.	W. Wilson	118	pt RP. pik	Srprs 37		N. Shields			3.37
7	Teresa	Sw Anderson	183	Sndrld	1836	Main & Co	Stocktn Sld. London		7 A 1	
	pt I. B.				1 mo				2	
8	Terra Nova	Bg T. Calder	174	Grnck	1824	Stewart &	Gr'nock Cly. N'fdld		—	E 1
	C.36			ND.35					2	
9	Terry	J. Waite	171				Wthavn			
60	Terrys	Bk Hmpfrey	241	Whby	1821	Coulson &	Scarbro Hul. Ptrsbg		—	E 1
				Drp.35			Hul		35	10
1	Test	Sw J. Booth	225	Sndrld	1835	J. Storey	Sndrld Sld. London		7 A 1	
	I. B.			O. PP & E.	10 mo				35	
2	—	Bg R. Brown	200	Rdbge	1826	Watson &	London Lon.		12 A 1	
3	Thainston	Bg M'Donald	113	Abrdn	1827	Levie & C	Aberd'n Bel.		9 A 1	E 1
	pt I. B.			s Kl & D	rp.35	11 mo			35	
4	Thalestris	Bg A Duncan	166	Grnck	1824	Patten & C	Gr'nock Cly. Demra.		—	E 1
	pt s & C.34			Srprs 35					35	
5	Thalia	A. Adams	371				Alloa			
6	—	W. Biden	671				London			
7	—	Reynolds	203				Sndrld			
8	—	S W Rowett	437	Mntral	1834	Parlane	Liverp'l Liv.		7 A 1	
	C.34			W. O.					34	
9	—	Bk J. Shand	286	Hull	1817	Cohen & C	London Lon. Jamaica		—	E 1
	s. & C.32								34	7
70	—	Sw Wolvert'n	148	Yrmth	1825	Hammnd	Yarm'th Yar. Medit.		—	E 1
	C.35								35	6
1	Thames	Bg T. Arnold	240	Yrmth	1826	Pulman	London Ply. Maurit		12 A 1	
	C.34			Srprs 36					4	
2	—	Sp Boatswain	72	Drmth	1829	A. Harris	Drtmth Drt. London		10 A 1	
									34	
3	—	Bk Cameron	352	Stcktn	1787	Marshall	Nwcastl Lon.		—	E 1
	pt d. I. s. & pt C.36			Srprs 36	26 sw. pt 31, pt 33, &		Srprs 33 S. Shields		34	8
4	—	Sr Allan	138	Brdprt	1803	Ray	Leith Lon. Quebec		—	E 1
	C 35	pt T. S. & Srprs 37				Bertram &	Nwcastl Lth. Marselles		35	1.37
75	—	J. Cock	225				Nwcastl			

521

# T

No.	Ships.	Masters.	Tons.	BUILD.		Owners.	Port belonging to.	Destined Voyage.	Classification	
				Where.	When.				No. Years first assigned.	Charact for Hull & Sto
76	Thames	J. Corbitt	237				London			
7	— Sr I.B.	W. Croft	85	Tpshn	1826	Markwell	Exeter	Lon. Exeter	10	A 1 E 34
8	—	W. Dale	230				Nwcastl			
9	—	Downing	116				London			
80	—	J.G.Dunn	407				London			
1	— S C.32	S.Griffin	414	Philad	1829	R. Evans	Philad.	Lon. N York	8	A 34
2	— Sw I.B.	R. Hill	152	Stcktn Srprs 36	1825	N Mrcm Shl Co	Stocktn	Stk. London	—	E 1 7
3	— Bk ptd. — f.s.&C.34	Hornblow	1425	London	1819	Hornblow	London	Lon. Madras	—	E 1 1
4	—	M'Gregor	168				Sndrld			
5	—	M'Leod	62				Banff			
6	— Bg I.B.	Morley	131	Yrmth ND28NW & TSds 34	1810	Miles & Co	Yarmth	Yar. London	—	E 1 E 34
7	— Bk C.37 C.32	J.Nelsey J.Gray	314	Quebe Srprs 37	1824	W. Todd J.Gray	London	Lon. Shl, Odessa	—	E 1 E 34 4 1/2
8	— Sr	D. Nicol	96	Dmbtn	1834	Tennant	Gl'sgow	Lon. Glasgw	8	A 1 34
9	—	R. Porter	149				Scarbro			
90	— S C.35	Rigmaidn Barclay	454	London	1829	Hibberts	London	Lon. Jamai	12	A 1 A 34
1	— Bk f.&C.35	S. Smith	281	Quebe	1828	Hamiltn &	Dublin	Dub. Demra	7	E 1 35
2	—	G. Wade	331				Dublin			
3	— Navigation	C. Powell	63				London			
4	Thane of Fife Sk	R. Valder Arbutnot	63 53	Abm'n	1821	J. Ross R. Miller	Banff Montrose	Abn Coaster Mtr. Coaster	—	E 1 E 34 5 1/2
LOST 5	Thankful	R. Wade	80				Whitby			
6	Themis Sw	Anderson	263	Sndrld	1832	Fenwicks	Nwcastl	Sld. N. Brns	8	A 1 34
7	—	F. LeBas	178				Jersey			
8	— Bg C.35	M'Tagart	120	Arbrth	1834	M'Tagart	Arbr'th	Liv. Mesina	7	A 1 35
9	Theodore Sr I.B.	J. Baikie	90 78	Annan pt P. Jk 35	1825	W Nels n	Dmfries	Abu. Baltic	—	E 1 7
100	Theodorick Bg C.33	T. H. Vale	142	Yrmth	1826	J. Vale	Yarmth	Liv.	10	A 1 E 35

522

No.	Ships.	Masters.	Tons.	BUILD.		Owners.	Port belonging to.	Destined Voyage.	Classification.	
				Where.	When.				No. Years first assigned.	Character for Hull & Stores.
101	Theodosia	V. Ryan	274				Nwcastl			
2	Bk C.36	R. Smith Coleman	300	Liv'pl	1830 6mo	T. Holt	Liverpl	Liv. Calcuta	10	A 1 6
3	TheophilusBg	A Stephen	104	Abrd'n	1818	C. Runcy	Aberdn	Abn. Coast'r Abn. London	—	Æ 1 35
4	Theresa Sr PH. & S. 36, I.B.	S. Poland	72	l'rp. 31, P.E. Is]	ND. & 1829	Goodrich	N'w'fnd	Tgn N'fndld	—	Æ 1 3
5	Therese S	Bentzman	275	Stettin	1819	Schickler	Stettin	Liv. Stettin	—	Æ 1 34
6		J. Gibson	121	nw. ptn.	TSds	29	Cowes			
7	Theron Sw pt I.B.	J. Burdess	292	Sndrld	1836	Cropton &	Sndrld	Sld. Amer.	7	A 1 3
8	Thetford Sw I.B.	R. Oakes	94	Lynn	1814	Ringrose	Hull	Hul. Rtrtdm	—	Æ 1 35
9	Thetis Bk	J. Apsey	323	London	1792	Mitcheson	London	Lon. Qubec Lon. Barbads	—	Æ 1 6
110		W. Bevan	100	RP. TSds	Nw. 32		Sw'nsea			Æ 1 11
1		R. Blumer	153				Nwcastl			
2	Bg	Brodie Moor	241	Sndrld	1817	Taylor & C	London	Lon. Hambro	—	Æ 1 34, 37, 8
3	Bg I.B.	J. Bussell	128	Rngmr	1815	Bussell &	Wymth	Wey. Grnsy	—	E 1 34
4	Bg	Cuthbert	222	C. Brtn	1835	W. Brown	Troon	Lth. B. Chl'r	4	A 1 3
5		R. Davies	81				B'maris			
6	Sr I.B.	J. Davis	81	Chepst	1821	Davis	Crdigan	Lon. Newry	—	Æ 1 4
7		W. Elliott	184				Nwcastl			
8	Sk	Gilberts'n	117	Abrdn	1826	A & H. S. C	Aberdn	Abn. Hull	8	Æ 1 35
9		G. Gray	158				London			Æ 1 12
120		Hancock	460				London			
1	Bg s. YM. 34 I.B.	H. Hewitt W Harper	161	Whtvn	1817	Jefferson	Wthavn	Liv. Antiga	—	E 1 8
2		E. Jarvis	89				Drtm'th			
3		J. Johnst'n	103				London			
4	Bg pt I.B.	A. Keith	158	Mntr's	1827	Scott & Co	Mntr'se	Mtr. Baltic	8	Æ 1 3
125	Bg I.B.	W London	77	Yrm'th	1814	W. Hurry	Yarmth	Yar. London	—	Æ 1 34

T

No.	Ships.	Masters.	Tons.	BUILD.		Owners.	Port belonging to.	Destined Voyage.	Classification	
				Where.	When.				No. Years first assigned.	Character for Hull & Store
126	Thetis	W. Marsh	83				Wdb'dg			
7	— Bg	T. Patrick	166	Dndee	1834	G L Hynd	Dundee	Dun. Baltic	8	A 1
8	— Bg	Rackow	234	Stettin	1820	Wentzldw	Stettin	Lon. Stettin	—	Æ 1
9	— Bg	W. Remm	122	Yrmth	1821	Swanstn &	Liverp'l	Liv. Coaster	—	Æ 1
130	— Bk	Richm'nd	251	Whthy	1811	Richm'nd	Nwcastl	Nwc. Londn	—	E 1
1	— Sw	Seally	297	Sndrld	1836	Ord & Co.	Sndrld	Sld. Limrck	9	A 1
2	— Sw	J. Smith	217	Sndrld	1826	Hardy & C	Nwcastl	Liv. Shields	8	Æ 1
3	—	D. Storey	222				Sndrld			
4	—	Ynghsbnd	227				Limrick			
5	Thisbe	Bk Charter	323	Sndrld	1821	Bond & Co	London	Lon. Jamai.	—	Æ 2
6	Thistle	Alexand'r	133	Sndrld	1821	Bond & Co	Aberd'n		—	Æ 1
7	—	J. Carr	62				Wxford			
8	—	Dumble	83				Sndrld			
9	— Sr	Hubbard	75	Yrmth	1823	J. Allen	Yarn'th	Yar. Ncastle	—	Æ 1
140	— I. B.	A. Kiddie	90				Dundee			35
1	—	M'Beath	87				Wick			
2	— Sp	M'Don'ld	64	B'rwck	1827	J. Dickson	Berwick	Bwk. Hull	10	A 1
3	— Sp	D. Smith	56	Arbrth	1808	Anderson	M'ntrse	Mon. Nwcastl	—	Æ 1
4	— I. B.	Sr Thomps'n	77	Grngm	1804	Thompsn	Whitby	Lyn. Coast'r	—	Æ 1
5	— I. B.	Treneman	129	N. Scot	1827	Trenem'n	Plym'th	Ply. Wales	—	Æ 1
6	Thomas	J. Allenby	79				Liverp'l	Ply. Liverpl		34
7	— Bg	A. Allpass	128	G'lcmb	1834	Ambrose	Glo'ster	Lon.	12	A 1
8	—	Anderson	81				Dundee			34
9	—	Carpenter	82				Cowes			
150	—	D. Coffey	133				Wthavn			

524



No.	Ships.	Masters.	Tons.	BUILD.		Owners.	Port belonging to.	Destined Voyage.	Classification.	
				Where.	When.				No. Years first assigned.	Character for Hull & Stores.
151	Thomas	MW Dale	108				Nwcastl			
2	Sw	Dickens'n	124	Blythe	1817	Dicknsn&	Lynn	Lyn Coaster	—	Æ 1 34
3		Dotchon	78				Whitby			
4		Edwards	76				Newprt			
5		H. Ellis	77				Liverp'l			
6	Sp	D. Evans	53	Pwlhly	1831	Evans&C.	B'maris	Gr.Liverp'l	10	A 1 34
7	Sp	J. Fawcitt	55	Anstru	1817	Taylor&C	NShilds	Nwc. Coastr	—	E 1 35
8	Bk	Gaitskell	261	Ulvstn	1824	Gaitskell	Har'gtn	Bms. Livrpl	—	Æ 1 35
9	pt F. pt s. & C.35	RGriffiths	96				Chester			
160		T. Heard	66				Bristol			
1	Sp	D. Herd	73	Krdldy	1816	Capt.&Co	Krkaldy	Lon Scotlnd	—	Æ 1 34
2	Bg	W.Hulley	141	Dndee	1827	W Hulley	Dundee	Dun. Riga	7	Æ 1 34
3	Sr	A.Webster	119	Srprs	37			Dun Baltic	—	Æ 1 34
4	I.B.	D. Jones	91	Ulvstn	1816	Capt.&Co	Liverp'l	Lly. Dublin	—	Æ 1 18
5		T. Lavis	80				Belfast			
6	Bg	Lewthwte	84	Chepst	1771	Lewthw't	Wthavn	Bms. Cork	—	E 1 34
7	Sw	Macque'n	266	Livrpl	1790	Chaloner	Liverp'l	Liv. Christn	—	E 2 35
8	f. & s. 30, C.35	pt. B. R	Scholey	O.RP. & PP	Srprs	37	Chapman& Mntrese	Liv. Baltic		E 1 35
9		R. Milne	64							
10		J. Morris	66				Liverp'l			
11		J. Murphy	80				Wexfrd			
170	Sr	J. Potts	241	Sndrld	1832	Thomson	Sndrld	Sld. London	8	A 1 35
1	I. B.	K Pritchard	76	Nthwk	1803	Williams	B'maris	Bms.	—	E 1 35
2		Radburn	64				London			
3	Bg	Rechardsn	202	Flishng		Large&C.	Cork	Crk. Trndad	—	Æ 1 34
4	C.36	C.36		ND. W. TSds	36					
5	Sw	Robinson	207	Sndrld	1830	Hutchnsn	Wthavn	Sld. London	—	Æ 1 35
6	I. B.	Hutchinsn		Dip.37			Sundrld			4,37
175	Sr	T. Rosser	122	Swns'a	1834	Capt.&Co	Sw'nsea	Sws. Newprt	10	A 1 34

No.	Ships.	Masters.	Tons	BUILD.		Owners.	Port belonging to.	Destined Voyage.	Classification	
				Where.	When.				No. Years first assigned.	Character for Hull & Store
176	Thomas	G Thomas	365				Dundee	LOST		
7	Bg	P. Thomas	78	Bidefd	1816	T Burnard	Bidefrd	Bid. Newprt	—	E 1
8	Bg	W Wearn	99	Bidefd	1827	Wearne &	St. Ives	St I. Oporto	10	A 1
9	Bg	G. Wood	182	Sndrld	1808	Turner & C	Nwcastl	Bly.	—	E 1
180	Baker Sw I. B.	L Hudson	231	Sndrld	1830	Lonie & C	Sndrld	Sld. N. Amr	8	A 1
1	Baring	R. Payne	105				Yarm'th			
2	Battersby	J. Topp	324				Belfast			
3	Bennett S	J. Hogue	506	Chlstn	1835	Bennett &	Chrlist'n	Lon. Chlstn	9	A 1
C. 36	Everpt I. B.	J. Hagne		LO. C. & PP.	5 mo					35
4	Burdon	J. Heppel	154				Sndrld			
5	Carty Bk	M. Kelly	254	Sndrld	1834	Carty & C.	Drghda	Sld. Dublin	11	A 1
6	Clarkson Sk I. B.	R. Orford	88	Ipswh	1824	Alexand'r	Ipswich	Ips.	—	E 1
7	Coutts S	A Christie	1365	London	1817	Mjorib'ks	London	Lon.	—	E 1
F. pts. ptd & C. 29	Crisp Sr	J. Crisp	175	Nwprt	1834	Crisp & Co	London	Npt. Medit.	12	A 1
8	Daniel S	R. Dunn	243	Bristol	1827	Corey	Bristol	Brs. Nevis	10	A 1
9	Dempsey Bg	J. Coxon	201	Livrp'l	1823	Edmonds	Liverp'l	Liv. Rio Plat	—	E 1
See Supplement	Douglas Bg	D. Brown	253	Abrdn	1832	A. A. A. A.	K'kcdbt	L'h. Odessa	7	A
LOST	Ferguson Sw I. B.	L. Chatt	203	Sndrld	1831	W. Potts	Sndrld	Sld. London	7	A 1
3	Gales	T Darnton	226				Sndrld			
4	Gelston S F. & S 33, pt I. B.	T. Loure	442	St. And	1812	Martin & c	Belfast	Bel. Quebec	—	E
5	Green Sw pt I. B.	J. Donkin	262	Sndrld	1834	Green & C	N. Shlds	Sld. London	6	A 1
6	Grenville	Thornhill	894				London			
7	Halleburt'n	J. Cobrow	114				Liverp'l			
8	Harrison Bk F. & C. 34	Harrison	355	Sndrld	1834	Harrison	London	Lon. Hbt Tn	9	A 1
9	Hodgson Bk	J. Barker	317	Hull	1823	Beadl' & C	Hull	Hul. Ptrsbg	—	E 1
200	Hughes Bk C. 36	M. Mann	310	Dndee	1836	L. Reford	Belfast	Dun. Mntal	8	A 1

526

No.	Ships.	Masters.	Tons.	BUILD.		Owners.	Port belonging to.	Destined Voyage.	Classification.			
				Where.	When.				No. Years first assigned.	Character for Hull&Stores.		
										A	E	1
201	Thomas Hunter Bk Sr I.B.	Graydon Routledge M. Kenzie	349	Sndrld Drp. 37	1836 4 mo	T. Hunter	Sndrldnd	Sld. Americ.	9	A	1	A 1
2	Jolly I.B.	M. Kenzie	74	Thurso O.E. Lh & F.	1829	Capt & Co	Thurso	Lon. N castle	—	E	1	LOST 2,37
3	Kennion I.B.	C. Taylor	241	Sndrld Drp. 36	1832	I & T Taylr	Nwcastl	Sld. London	7	A	1	8
4	King	Williams	346				London					
5	Laurie F.pts.&C.35	T.S. Ford	294	Qubec	1825	G. Bishop	London	Lon.VD.Ld	—	E	1	35
6	Leech C.35	W. James J. Coul	188	Livrpl P.P. T.Sds	1832	Steel & C.	Liverpl	Liv. Mdera	10	A	1	7
7	Lowry S	J. Bulley	409	Drtmh E.E.	1835	Stringer &	Liverpl	Drt. Liverpl	11	A	1	35
8	Maltby	J. Pope	64				Exeter					
9	Mellor C.35	Hutchsn	257	H Pans	1832	Mellors &	Liverpl	Liv. Pmbca	10	A	1	35
210	oulden Bg	Gilderd'le	187	Poole Drp. 36	1827	Brown & C	London	Lon. Gibrtr	9	E	1	4
1	Naylor C.35	M. Phersn	283	Livrpl	1815	W. Norris	Liverpl	Liv. Africa	—	E	1	35
2	Parsons F.&C.34	J. Allsop	325	Mryp't O. Ght	1823	T. Tobin Hk & P. lrp.34	Liverpl	Liv. Africa	—	E	1	34
3	Peile pts. 31, C.34	T. Elliott J. Carr	207	Wrktn	1825	Elliott & C	Wthavn Workgtn	Liv. C.G.H. Liv. Quebec	10	E	1	E 2 34
4	Prothero	E. Nickels	104				Fowey					
5	Richardson	J. Harris	181				Stocktn					
6	Ritchie pt I.B.	G. Thrift	385	Qubec Srprs 35	1825	Stuckey &	Brgw'tr	Brs. Quebec	—	E	1	35
7	Snook C.34	Baker	249	London	1834	J. Nixon	London	Lon. C.G.H.	10	A	1	34
8	Somerville Reeves Sr	W. Bailey	112	Cork	1831	Williams &	Cork	Lon. Cork	9	A	1	34
9	Tucker F.s.&C.37	J. Barr M. Moore	140	Qubec Drp. 37	1830	J. Logan Claypole	Liverpl	Liv. Trndad Liv. Antigua	7	A	1	A 1 5
220	Tyson s.30	J. Wylie	197	Mrypt N.W. T.Sds & lrp. 30	1816	Tyson & C	Wthavn Diaryport	Mpt. N Brns	—	E	1	5
1	Worthingtn S	Johnson	499	N. Scot BB. & P 9 mo	1835	Burke & C	Cork	Crk. Quebec	4	A	1	4
2	Bg C.35	Rackham	203	Livrpl	1833	Lcckett	Liverpl	Liv. Lima	12	A	1	35
3	& Adah	J. Wilson	171				Sndrldnd					
4	& Alfred LOST PH & C.31	J. Paisley Sergeant	308	Ipsw'h Drp. 34	1824	G. Miller Fraser & Co	London	Lon. W. Ind. Lon.	12	A	1	A 1 E 34
225	& Ann	T. Cocker	70				Lynn					

T

No.	Ships.	Masters.	Tons.	BUILD.		Owners.	Port belonging to.	Destined Voyage.	Classification	
				Where.	When.				No. Years first assigned.	Character for Hull & Store
226	Thomas & Ann	T. Davies	76				Liverpl			
7	— Bg	ADuncan	129	Sndrld trp.33	1817	A.Duncan	Arbr'th	Dun.Arbrth	—	Æ 1 2
8	—	J.Fawcett	63				Brdlgt			
9	—	HHughes	61				B'maris			
230	&Betsey	R. Kirton	197				Sndrld			
1	&Elizabeth Sr	T. Bragg	111	Bidefd	1834	Bray & Co.	Bidef'rd	Liv. Coaster	10	A 1 34
2	Sr I. B.	J. Fill	78	Yrm'th	1825	J. Fill	Yarmth	Yar. Liverpl	10	Æ 1 35
3	&Hannah Sw	J. Wattie	244	Sndrld	1831	Longstaff	Sndrld	Sld. Amer.	8	A 1 35
LOST 4	—	Williams	78				Exeter			
5	&James	WWeston	53				Yarmth			
6	&Judith	O. Nelson	85				Bristol			
7	&Joseph	Reynolds	239				Sndrld			
8	&Lucy	M. Brown	65				London			
9	&Margaret	J Johnson	167				Sndrld			
240	—	Williamsn	196				Sndrld			
1	&Martha	Adamson	77				Whitby			
2	— Bg I. B.	D.Ranson	96	Yrmth lrp.36	1807	Capt & Co	Clay	Yar. Ncastl	—	Æ 1 3,37
3	&Mary Bg pt I. B.	Beswick	124	Scrbro	1818	Herbert &	Scarbro	Cff. London	—	Æ 1 2
4	—	GBulman	235				Nwcastl			
5	—	J. Hart	71				Cork			
6	— Sw I. B.	H. Oates	185	Sndrld	1803	JCoppock	Nwcastl	Nwc. Londn	—	Æ 1 35
7	—	T. Pain	104			len. & almost	Exeter			
8	— Sw I. B.	T. Potts	229	Sndrld	1830	Thomson	Sndrld	Sld. London	8	A 1 35
9	—	Thomps'n	51				Hull			
250	&Nancy	Buckham	175				Nwcastl			

528

No.	Ships.	Masters.	Tons.	BUILD.		Owners.	Port belonging to.	Destined Voyage.	Classification.	
				Where.	When.				No. Years first assigned.	Character for Hull & Stores.
251	Thomas & Nancy	R. Fenton	60				London			
2	—	P. Owens	105				Drghda			
3	— Sr	J. Yeo	98	P'dstw	1821	Capt. & Co	Padst'w	Sws. Rouen	—	Æ 1 34
4	— & Robert	Nicholson	248				Nwcastl			
5	— & Sarah	G. Field	64				Poole			
6	— & Stephen	H. Brett	125				F'vrsh'm			
7	— & William	Floodman	131				Lynn			
8	—	T. Reed	201				Wthavn			
9	Thomason	Mitchell	215				Nwcastl			
260	Thompson	W. Barton	210				Wthavn			
1	—	J. Clough	200				Nwcastl			
2	— Sw	Gardner	237	Sndrld Drp. 35	1835 2 mo	Thomps'n	Sndrld	Sld. London	9	A 1 35
3	—	Thursby	191				Sndrld			
4	Thorley Sw I. B.	P. Gray	211	Hull pt RP. pl	1780	W. Garret len & almst Rblt	Nwcastl 24 Srprs 35	Nwc. Baltic	—	E 1 35
5	Thornley	Faulkner	237				Sndrld			
6	—	Virrell	242				St'ckt'n			
7	Thornton Bg I. B.	T. Smith	113	Selby	<del>180</del> 1820	Pollard &	Hull	Lon. Bristol	—	Æ 1 34
8	Thorny Close Sw I. B.	Donalds'n	242	Sndrld Srprs 35	1823	A. White	Sndrld	Sld. Amer.	—	Æ 1 35
9	Thorp Bg I. B.	J. Davis	115	Hull ND. & lrp.	1820	W. Eglon	Hull	Hul. Riga	—	Æ 1 5
270	Three Betseys	J. Baxfield	112				Yarm'th			
1	— Brothers	T. Harvie	138				Irvine			
2	—	J. Howard	50				Goole			
3	—	W. Savage	106				London			
4	— Friends	J. Godfrey	76				Jersey			
275	—	Marrason	67				Nwcastl			

## T

No.	Ships.	Masters.	Tons.	BUILD.		Owners.	Port belonging to.	Destined Voyage.	Classification	
				Where.	When.				No. Years first assigned.	Character for Hull & Steerage.
276	Three Friends	H. Smith	54				Sthw'ld			
7	— Sisters Sr	M. Davies	64	Abryst	1836	Davies &	Abryst.	Abs.Coaster	11	A 1 5
8	— Sr	W. Dyer	66	Bristol	1833	W. Dyer	Bristol	Brs. Medit.	8	A 1 35
9	— Sr	H. Evay	120	Tpshn	1819	Smith & C	London	Gr. London	—	Æ 1 35
280	—	T Gibbons	51				Cork			
1	—	R. Liddel	172				Sndrlnd			
2	—	Malaburn	251				Nwcastl			
3	—	T. Moore	220				G'rnmsey			
4	—	J. Pound	89				London			
5	— Sr	M. Power	146	Queb'c	1824	R. Pope	Watrfrd	Lon. N'fndld	—	Æ 1 34
		M. Burk		W. O.	ND. 32			Wif. N'fndld		
6	— Sr	J. Smith	82				Plym'th			
7	—	G. Smith	197				Nwcastl			
8	Thule Sr	T Fordyce	134	Lrwck	1835	Hay & Co.	Lerwick	Lth Lerwck	7	A 1 35
9	Thwaites	W Phillips	99				Rye			
290	Thyatira	T. Wells	138				Wisb'ch			
1	Tiber Bg	J. Candler	177	Yrm'th	1830	Stewart	Yarmth	Lon. Alxdra	10	A 1 35
		C. 33			12mo					
2	— Bg	S. Fuller	113	Yrm'th	1794	J. Clark	Yarmth	Yar. Livrp'l	—	Æ 1 34
				n. TSds	34					
3	—	Morrison	201				Nwcastl			
4	Tiberius	A. Surtees	180				Sndrlnd			
5	Tickler Bg	EH White	253	Livrp'l	1824	Winder &	Liverp'l	Liv. Dmrara	10	Æ 1 35
		C. 37			Sprrs 35 & 37			Lon. CG Hope		
6	Tid Sr	Caithness	80	Dndee	1820	A Adamson	Dundee	Dun. Sndrlnd	—	A 1 9
		pt. I. B.		A. Lindsay	96	len. & trp. 36		Restored 1836 - 4 Yrs		
7	Tiffin Bg	H Dryden	163	Hringt	1817	Capt. & Co	Wrkgtn	Wrk. Irel'nd	—	Æ 1 34
		s. M. 34								
8	Tiger Sw	R. Carr	257	Sndrlnd	1834	Dobinson	Sndrlnd	Sld.	8	A 1 34
9	— Sr	Doyle	84	N. Scot	1821	T. Brennan	Wexfrd	Wex. Livrp'l	—	E 1 34
		s. - I. B.		BB. & F	ND. T	Sds & lrp. 34				
300	—	Gillman	375				Liverp'l			

No.	Ships.	Masters.	Tons.	BUILD.		Owners.	Port belonging to.	Destined Voyage.	Classification.	
				Where.	When.				No. Years, first assigned.	Character for Hull & Stores.
301	Tiger	Marshall	110				Gl'sgow			
2	Tigress	A. Rodger	193				Gl'sgow			
3	Tigris	J. Gunson	423				Liverp'l			
4	—	J. Smith	427				Scarbro			
5	—	S Stravers	426	Scrbro	1835	Tindall	Scarbro Lon.		12	A 1
6	Tilden Smith	Walsham	100	Rye	1826	J. Smith	London Lon. Chest'r		10	A 1
7	Timbo Sr	H. Drig	123	LHmp	1835	Spence & c	London Lon. Africa		11	A 1
8	Time	H. Hobbs	133		12 mo		London			
9	—	Bg H. Howell	161	P.E. Isl	1834	W. Day	Bristol Brs. Hondrs		4	A 1
10	Times	L. Elliott	250	BB. P.	& S.		Nwcastl			
1	Timor	J. Coleman	352				London			Broke up
2	Tinamara S	Buttershll	280	Jersey	1835	Halleran	Belfast Jer. Pacific		7	A 2
3	Tinker	J. Ross	106	O. & RP	9 mo	Thomson	Aberdn Liv. N. Orlns		—	Æ 1
4	Tinley Bg	J. Clark	316	Dndee	1822	M. Neil &	Liverp'l Liv. N. York		—	Æ 2
5	Tino Sr	R. Ellis	126	ND. 32	Drp. 36	Sds & Srprs	35 lrp. 36		10	A 1
6	—	W. Sawyer	111	Yrm'th	1828	Betts & Co	London			2
7	Titania Sr	Loosemre	109	Drp. 36			Shorhm			
8	Tivotdale Bk	T. Johnson	385	Shmtn	1833	Loosemor	Sth'mtn Sou. Medit.		10	A 1
9	Tobago Bg	R. W. Bull	148	len. —			Nwcastl Lon. N. Ame		—	Æ 1
20	—	T. Hopper	270	F. B. Srps	1826	T. Wright	London Lon. Qubec		—	Æ 1
1	—	W. Laidler	271	Brbd's	1830	Melville	Tobago Cly. Tobago		7	A 1
2	Tods Bg	A. Black	143	Bullet & Mastc	1812	Hooper	London Lon. Oporto		—	Æ 1
3	Tom	Coulthard	165	PP. plk	34 lrp.	35 Srprs	Liverp'l			
4	—	Haddock	70	Wh'tvn	1812	Hooper	London Lon. Qubec		—	Æ 1
25	—	T. Smith	123	N. TSDs	34 lrp.	35 Srprs	London			
				Cnrvn	1831	Davison	Chester Liv. Coaster		10	A 1

No.	Ships.	Masters.	Tons	BUILD.		Owners.	Port belonging to.	Destined Voyage.	Classification.	
				Where.	When.				No. Years first assigned.	Character for Hull & Store
326	Tom Sr	J. Teeling	96	Lythm	1828	Cookson &	Preston	Lon. Prestn	8 A 1	Æ 1
7	—Bowline I.B.	J. Hunter	302				Nwcastl		35	
8	—Bowling Bg C.34	Trevellion C.Walker	125	Fowey	1825	Leah & Co.	Pnz'nce	Pnz. Naples Liv.Naples	12 A 1	A 1
9	—Cod Bg C.34	J. Thomas	106	Bermu O & C.N	1807	R.W.King	Bristol	Brs. Africa	—	Æ 1
330	—Cringle Bg C.35	J. Ruston	195	Mntrse	1835	Pasenger	London	Mtr.St.Jago	7 A 1	35
1	—Pipes	J.Richards	51		3 mo		Sw'nsea			
2	—Tough Bg	Williamson	114	Scrbro	1829	Williamson	Liverp'l	Liv.Charant	9 A 1	A 1
3	—& Jessie Bg pts.& C.32	Fleming	199	Grnck	1827	Hendersn	London	Lon.Leghrn	10 A 1	35
LOST 4	—& Mary	Alexand'r	114				Jersey			
5	Tomlinson Bg C.35	M.Dowall	125	M'rypt	1835	Ray & Co.	Wthavn	Mpt. Smyrn	9 A 1	35
6	Toms	A. Taylor	216				Nwcastl			
7	Topaz Bk C.34	SWHurry	246	Yrmth lrp.34	1824	W.Martin	London	Lon Antigua Lon.Barbados	10 Æ 1	Æ 1
8	Toronto S C.34	Collinson	350	Mntral W.O.	1834	Collins &	Hull	Lon.Quebec	7 A 1	3
9	Torrige	M.Rmara	109				Bidefrd			
340	—	H.Shipley	60				Ilfr'cmb			
1	Tortola	Anderson	187				Sndrlnd			
2	Tory S pt I.B.	A. Reid	608	Livrpl O.P.P.	1835	D. Gibb	Liverp'l	Liv. Savana	7 A 1	35
3	— Bk PH.s.& C.34	Ross	382	Yrmth	1834	J. Some	Yarmth	Lon. S. Seas	12 A 1	34
4	Totness	J. Bence	68				Exeter			
5	— Sr	H. King	87	Drtmh	1834	A. Harris	Drtm'th	Drt.	12 A 1	34
6	Tottenham Bk F.& S. 36	R. Leffers	308	Quebc O & B B	1825	Black	N. Ross	Wtf Quebec	—	E 1
7	Tourist Stm F.& d. 36, pt I.B.	Whitcomb	236	Perth F.B.	1821	GStmNC	London	Lon. Antwp	—	Æ 1
8	Towan Bg pt I.B.	W. Cundy	144	StMws	1803	Batten & S	P'nznce	Pnz. France	—	Æ 1
9	Toward Castle S F.s.& C.35	Emmuett Emment	451	London N. TSds	1813	Burnie ND. & lrp. 35	London	Lon. S. Seas	—	Æ 1
350	—	Toward	97				Gl'sgow			35

528



No.	Ships.	Masters.	Tons.	BUILD.		Owners.	Port belonging to.	Destined Voyage.	Classification.	
				Where.	When.				No. Years first assigned.	Character for Hull & Stores.
351	Tower	H. Lathan	61				Chester			
2	Town of Drogheda	P. Martin	156				Drgh'da			
3	— of Ross Bk	Chapman	268	Quebec	1826	J. Power	N. Ross	Wtf. Quebec	—	Æ 1 2
4	Trade Bg	W. Moxey	204	Hull	1817	Hardcastl	Scarbro	Dub. Quebec	—	Æ 1 4
5	Trader	Lightfoot	79				Wthavn			
6	—	Sr T. Preston	117	Chestr	1828	Smith & C.	London	Lon.	12	A 1 31
7	Trafalgar Bg	Chrstphsn	199	Wrktn	1807	Capt. & Co	Maryp't	Lon. Galwy	—	Æ 1 35
8	—	G Mauritz	153	Stettin	1815	Wittche	Stettin	Lon. Stettin	—	Æ 1 35
9	—	Sr E. Roche	75	St. Hel	1806	J. Roche	Cork	Crk. Liverpl	—	E 1 35
360	—	Whalley	73				Lancstr			
1	—	J. Wright	79				Yarmth			
2	Tranby Bg	R. Smith	254	Sndrld	1809	Smith & C.	Whitby	Wtb. Riga	—	Æ 1 3
3	Tranmere	J. Smith	186				London			
4	Transfer Sw	Wakeham	173	Labdr	1825	Hunt & Co	Bristol	Liv. N'fndld	—	E 1 4 1
5	Transit	J. Donelly	219				Wthavn	Lon. Hambro	4	Æ 1 4, 37
6	—	Stm W. Draper	201	Thorn	1831	Brownlow	Hull	Hul. Hambro	8	A 1 A 1 35 2, 37
7	—	Sr F. Roach	125	MC. pt F.B.	1834	Colley & C	Liverpl	Ply. Malta	7	A 1 A 1 5 11
8	—	C. 36 T. Cobern	233	Drp. 36		Billingsley	London	Lon.		
9	Traveller Bg	T. Bell	241	Anstru	1804	T. Bell	Krkaldy	Lth. Quebec	—	E 1 35
370	—	Sr Faulkner	74	Mntros	1811	Redhead	Mnt'rse	Shl. France	—	A 1 5
1	—	I. B. J. Dawson	89					Restor'd 1836 - 31 rs		
2	—	Bg S. Fish	143	Yrmth	1817	Barber &	Yarmth	Yar. Medit.	—	Æ 1 31
3	—	I. B. J. Giles	132	Lvan	1802	Billing & c	Lynn	Lyn. Goole	—	Æ 1 1, 37
4	—	C. 37 C. 35 S. Harvey	147	Tnmth	1825	Fox & Co.	Exeter	Liv. S. Dmgo	—	Æ 1 35 2, 37
375	—	Sr Morrison	72	Gmsby	1828	WCrk Mg	London	Crk. London	—	Æ 1 2

No.	Ships.	Masters.	Tons.	BUILD.		Owners.	Port belonging to.	Destined Voyage.	Classification.		
				Where.	When.				No. Years first assigned.	Character Hull&Stores.	
376	Traveller <b>Bg</b> <b>C.21</b>	Pallatt	180	Jersey	1825	Nicholle	Jersey	Gns. P. mbe	—	E 1	10
7	—	T. Scott	76				Harwch			5	9
8	—	Simpson	401				Nwcastl				2
9	—	Sr Sutherlnd pt.I.B.	106	Chlstn	1827	Sutherlnd	Lm'klns	Dun. Lmkl n	8	E 1	34
380	—	J. Walker	147				Wthavn				
1	Treasurer <b>Bg</b> <b>C.32</b>	J. Norie	170	Petrhd	1832	Gamack&	Peterhd	Lon. Naples	8	A 1	35
2	Trefew Trader	WGarratt	68				Chester				
3	Treflan	Williams	68				B'maris				
4	Trefusis <b>Sr</b> <b>C.34</b>	M.Kinn'n	124	Brdprt	1834	Fox&Co.	Falm'th	LonPetrsgb	12	A 1	34
5	Trent <b>Sr</b>	M.Farlan T.Gribble	130	Leith	1825	H&L.S.C.	Leith	Lth. Hull	10	E 1	E 1
6	—	J. Mouat	118 285				Nwcastl			34	12
7	Treore	J. Clark	151				Sndrlnd				
8	Trevor <b>Bg</b> <b>C.34</b>	G. Lind	162	Sndrlnd	1833	Hillman&	Nwhavn	Lon. Malta	9	A 1	8
9	Trewartha <b>Sr</b> I.B.	S. Tonkin	96	Plymh	1836	Trewa'tha	Plym'th	Ply.	10	A 1	
390	Triad <b>Sr</b> ptd.34.I.B.	S Roberts'n	287	Shi'lds	1803	Dugdale	K'kaldy	Lth.NAmer	—	E 1	E 1
1	—	Sw T. Toby I.B.	214	NKI& Sndrlld	Srprs 1826	Smith	Sndrlnd	Sld. Arkng'l	—	E 1	E 1
2	—	D. Wilson	75	ptND.&	Srprs 35	Drp.36	Boness	Sld.London		35	11
3	— Trial	Burridge	145				Derry				
4	—	J. Jenkins	85				London				
5	—	RMunson	64				Wells				
6	—	W. Wood	276				London				
7	Tribune <b>Sr</b> <b>C.37 C.33</b>	A.Browse	139	Tg'mh	1827	Browse &	Drtm'th	Lon.Mars'ls	10	A 1	A 1
8	Tridegar <b>Sp</b>	Crockford	64	Nwprt	1788	Crockford	Newprt	Lon.	—	I. 1	34
9	—	Harwood	73				Newprt				
400	Trident <b>Sw</b> <b>C.30</b>	J Douglas	196	Lmkl n	1830	Douglas	K'rkldy	Fal. Trieste	9	A 1	34

574

No.	Ships.	Masters.	Tons.	BUILD.		Owners.	Port belonging to.	Destined Voyage.	Classification.		
				Where.	When.				No. Years first assigned.	Character for Hull & Stores.	
401	Trident Sp I. B.	WGeorge	50	Crdign	1816	Davies & C	Cardign	GrChepsto	—	Æ 1	35
2	Trimdon Sw Sunk	Lambton	247	Sndrld	1824	Lambton	Sndrld	Sld Hambro	—	Æ 1	34
3	Trinacria Bg C.35	A.Laguna	232	Pl'rmo	1825	La Valle	Pal'rmo	Liv.Palrmo	—	Æ 1	35
4	Trinculo Sw C.35	R. Jeffs	294	Cowes	1833	Gouthwte	Liverp'l	Liv Bombay	10	A 1	35
5	Trinidad Bk C.32	J. Beckett	279	Sndrld	1829	Mckintsh	London	LonTrinidad	9	A 1	34
6	— Bk C.34 & C.31	J.Crawf'rd D. Wilson	344	Grnck Leitch	1824	Cole & Co Srprs36	Gl'sgow NW. & Srprs37	Cly. Trinidad	—	Æ 1	Æ 1 10 5, 37
7	— Packet Bg C.31	T.Griffiths	206	Mryp't PP. TS ds	1828	Scaife & C	Liverp'l	Lon.	10	A 1	3
8	Trinity	S. Walker	131				Poole				
9	— Yacht	J. Poulter	141				London				
410	—	J. Poulter	103				London				
1	— Buoy Yacht	J. Poulter	95				London				
2	Trio Bg I. B.	J. Carr	174	NBrns BB.SP	1833	Breen & C O. E. & F.	Wxford	Lon. Cardiff	4	A 1	35
3	—	J. Hutton	53				Grgmth				
4	— Sw C.36	G. Pryde WHKemp	225	Sndrld	1835	Adamson Wood & C	Liverp'l Sunderld	Sld. Ptrsbrg Liv. Alexdra	8	A 1	Æ 1 35 7
5	—	J. Robson	141				Sndrld				
6	— Bg F. S. & C. 35	D. White	217	Cadiz P. & O.		Wise & Co Sds & lrp. 35	Liverp'l	Liv. Manilla	—	Æ 1	35
7	Triton	G. Billing	123				London				
8	— Sr	Carnell	161	Rdbdg	1822	Langtry	Belfast	Lon. Belfast	—	Æ 1	Æ 1 34 4, 37
9	— Sp I. B.	J.Cormick	73	Whtvn	1820	Cormick	Wthavn	Whn. Coast	—	Æ 1	Æ 1 35 11
420	— Bg s. 34	B. Edkin	145	Plymh	1812	B. Edkin	Whitvn	Liv. Lisbon	—	Æ 1	34
1	—	D. Elliott	139				Drtm'th				
2	—	SFletcher	90				Whit by				
3	— Sp	J. Foster	77	Plymh	1832	J. Foster	Plym'th	Ply. Medit.	10	A 1	34
4	— Bg C.34	J. Jesson	110	Apnrd	1834	Capt. & Co	Apnrad	Cws Hmbro	8	A 1	35
425	— Bk PH. & s. 31	Keighley	286	Hull	1805	Keighley	Hull	Hul. Montr'l Hul. Quebec	—	Æ 1	Æ 1 4 3, 37

595

No.	Ships.	Masters.	Tons.	BUILD.		Owners.	Port belonging to.	Destined Voyage.	Classification.	
				Where.	When.				No. Years first assigned.	Character for Hull & Stores.
426	Triton	J. Metcalf	103				Yarmth			
7	—	G. Purvis	150				Nwcastl			
8	—	Strugnell	99				London			
9	—	HWeldon	322				London			
430	— Sw d.27 I.B.	Ynghsbnd	198	Sndrld O.E.&RP.	1802	Stratford lrp.36	S.Shilds	Shl.London	—	E 1 1
1	Triumph	T. Adams	219				Sndrldnd			
2	— Sr	T. Buck	132	Cork	1832	Williams	Cork	Lon. Cork	12	A 1 34
3	— Sk	J. Donald	159	Abrd'n	1819	Lon. S.Co	Aberd'n	Abn London	—	Æ 1 35
4	— S s.30F.&C.35 I.B.	T. Green	535	Chngng T.	1818	Greens	London	Lon. Bmbay	—	Æ 1 35
5	Triumvirate C.—	W. Green	181	Poole	1816	Fryer&C	Poole	Liv. Nfndld	—	E 1 10
6	Triune	R. Duffin	51				Goole			
7	—	Hutchnsn	188				Sndrldnd			
8	—	RWardell	207				Nwcastl			
9	Trois Frères	G. J. Smith J.Smit	102 68	Antwp	1820	Talize&C	Brussels	Lon. Antwp	—	Æ 1 34 2,3
440	Tropic	S. Anderson	380	Petrhd nw 31 Sr	1826	Skelton& prs 35	Peterhd	Lon. Jamaic	9	Æ 1 35
1	— F.S.&C.35 Bk	J. King	382	Dmbtn	1834	Dennstn&	PtGlsgo	Cly Bombay	11	A 1 34
2	— C.34 S	J. Phillips	369	Londn	1819	Daniel&C	London	Lon. Brbads	—	Æ 1 35
3	Trotter ptr. pt s&C.32	J. Cook	69				Dundee			
4	Troughton F.&C.35	Bk Thomson 36 Shimmels	282	Shilds	1826	Pirie&Co. Coates	London	Lon. China Lon. Quebec	9	Æ 1 34 4,37
5	Troy	S. W. Allen	540	NYork L.O.C. &PP	1834	Macy&Sn	N. York	Liv. N. York	10	A 1 31
6	True Blue	Sr W. Cargil	105	Abrd'n B.F&O	1827	Mathws'n Smith&S	Aberd'n	Lon. Abrdn Abn. Stetn	—	Æ 1 31 2,37
7	—	J. Fulcher	97				Yarm'th			
8	—	Sr Galswthy	108	P.E.Isl BB.Hk	1830	F.Beeston P&O	Bristol	Liv. Nwcastl	4	Æ 1 34
9	— Briton s.YM.35	Bg Balderst'n	208	Blythe pt nw.&	1818	E. Aul. Srprs 35	Irvine	Lon. StVin.	—	Æ 1 4
450	— S s.YM.35	Black	647	Londn	1835	Wigram&	London	Lon. Madras	12	A 1 35

596

No.	Ships.	Masters.	Tons.	BUILD.		Owners.	Port belonging to.	Destined Voyage.	Classification.	
				Where.	When.				No. Years first assigned.	Character for Hull & Stores.
451	True Briton	Manship	80				Yarmth			
2	—Friends Sw	Cutbarth	111	Sndrlnd ND.30,	1816 lrp.35	Cutb'rth&	Lynn	Lyn. Nwcastl	—	Æ 1 35
3	True love Sr PH.&C.35	Crutton	133	Hull Srprs 35	1827	Booth	London	Lon.SwanR	—	Æ 1 35
4	— Bk s.&d.—I.B.	Manger	296	Philad ND.&T	1764 Sds28	T. Ward Srprs 35	Hull	Hul.W.Fish	—	Æ 1 3 3,37
5	Truro	J. Carter	63				Truro			
6	Trusty Bk F.&d.32	TBarclay Berriman	467 423	Livpr'l Srprs36	1799	T. Benson	London	Lon.N.Amr. Lon.Petersbg	—	E 1 34 E 1 7
7	—	A. Black	62				Gl'sgow			
8	—	J. Day	99				Yarmth			
9	— Sk	Menzies	153	Brdprt	1810	L.&E.S.C	Leith	Lth.London	—	E 1 34
460	—	Messurier	150				G'rnsey			
1	—	TSanders	366				Bristol			
2	— Bg C.34	J. Welch W.Potter	142 140	Yrmth	1827 5 mo	W Porter	Yarmth Belfast	Liv.Coaster	—	Æ 1 7
3	— Bg I.B.	T. Willis	114	Pictou BB.S&	1831 J. 9 mo	Harvey &	N'fndld Drt.		4	Æ 1 35
4	Try Sunk	R.Donkin	87				Yarmth			
5	—Again Bk F.&C.35	Hancock	291	Quebc lrp.31	1826	Bickerton	Cork	Crk.N.York	—	Æ 1 35
6	Tryphena Sr	Harding	91	Bnstpl	1831	Capt.&Co	Ilfr'cmb Glr.		10	A 1 35
7	—	GRoberts	70				B'maris			
8	Tucker	Cateness	240				Nwcastl			
9	— Bg I.B.	Lowther	115	Apld'r	1825	Lowthr &	Bidefrd Swansea	Wtf. Swns'a	10	Æ 1 34 Æ 1 4,37
470	Tula	J. Storm	150				London			
1	Tulloch Castle S C.31	D. Briggs	503	Lond'n	1827	Davidson	London	Lon. Jamai.	12	A 1 35 A 1 7
2	— S F.s.&C.28	S Roxby	463	Lond'n ptnw.D.&T	1793 Sds 28, w. d.	Davidson	London	Lon. Quebc	—	Æ 1 3
3	Turk Sr	H.Penton	46	Gosprrt	1836	Camper &	Ptsm'th	Pts.Cornw'l Pts.	11	A 1 3 A 1 6,37
4	Turner	W. Fisher	66				Sndrlnd			
475	Turquoise	W. Lyon	78				Cowes			

No.	Ships.	Masters.	Tons.	BUILD.		Owners.	Port belonging to.	Destined Voyage.	Classification.	
				Where.	When.				No. Years first assigned.	Character for Hull & Stores
476	Tuscan S	J. Stavers	365	Austra	1830	Pize Birnie	London	Lon. S. Seas	—	Æ
	F. & C. 37	Watson		N. Sds		of F. & C. 37	London			1,37
7	— Bk	R. Waye	181	Poole	1831	Griffiths	London	Lon. Leghrn	12 A	1
	C. 31									34
8	Tuscany Bg	C. Prince	236	Portld	1832	Capt.	N. York	Hul. N York	5 A	1
	C. 34			US. BB		Mapl PP. & O.				35
9	Twee Gebroeders Bg	Michels'n	217	Antwtp	1830	Joostens	Antwrp	Liv. Antwrp	6 A	1
										Æ 1
480	— G	B. Rieke	114	Antwtp		E. Mugo	Tmsche	Liv. Antwrp	— E	1
	I. B.			ND. & T	Sds 29					35
1	Tweed	Cameron	61				Gls'gow			
2	— Sk	J. Crow	154	B'rwck	1827	Wilson & c	Berw'ck	Bwk. Londn	10 A	1
										34
3	— Bk	R. Lawson	447	Pictou	1835	W. Ward	Hull	Liv. Bomby	4 A	1
	C. 36			BB. P & Hk.						3
4	— Bk	Slocomb	346	P. E. Isl	1834	Brumham	Plym'th	Liv. N. York	4 A	1
				BB. & P	8 mo					35
5	— Sw	H. Smith	239	Sndrld	1825	P. Laing	Sndrld	Sld. Mexico	— Æ	1
	F. s. & s. M. 34	Robinson					Scilly	Liv. N. Hilland		Æ 1
6	Tweedside Sk	Ramsey	82	B'rwck	1832	Gowan & c	B'wick	Bwk. Riga	10 A	1
										34
7	Twenty-ninth of May	C. Tessier	249				Jersey			
NK 8	Twig Bg	Hocquail	108	Wdbge	1812	P. Deans	Jersey	Jer.	—	Æ 1
				F. T Sds	trp. 34					35
9	Twist Bg	W. Emery	186	Whby	18	Coulson	Hull	Hul. Hambro	— Æ	1
	Volens	Built in 1822		d. s. & Sr	pr. 34	T Sds & Sr	pr. 37	Hul. Archmt		Æ 1
490	Two Brothers	A. Adams	74				Drtm'th	Hul. Petrobg		35 2, 2
1	—	Armstrng	211				Nwcastl			
2	—	Austwick	50				Goole			
3	—	H. Brawig	139				London			
4	—	R. Cook	86				Wells			
5	— Bg	J. Cutting	117	Yrmth	1814	Cutting &	Ipswich	Ips.	— E	1
	I. B.							Ply. Liverpl		Æ 1
6	— Sr	W. Field	63	Brxhm	1800	Mudge & c	Torq'ay	Tgn N'ndld	— E	1
	s. pt 35, I. B.			pt ND. 35						35
7	—	J. Fielder	54				Ptsm'th			
8	— Dr	Gaakema	113	B'strod		Westlines	Bstrode	Liv. Antwrp	— Æ	1
				N. T Sds	& lrp. 31, ND. 34					34
9	—	Hickling	62				Yarmth			
500	—	GHughes	62				B'maris			

578

No.	Ships.	Masters.	Tons.	BULLD.		Owners.	Port belonging to.	Destined Voyage.	Classification.	
				Where.	When.				No. Years first assigned.	Character for Hull & Stores.
501	Two Brothers	W. May	87				Exeter			
2	—	T. Martin	51				Hull			
3	—	J. Rende	121				Fowey			
4	Bg	C. Robson	211	Sndrld ND. & T	1816 Sds 30	C. Robson	London	Lon H'mbro	—	Æ 1 34
5	—	R. Sheard	89				Clch'str			
6	—	W. Smith	65				Sndrld			
7	—	W. Smith	72				Hrwich			
8	—	Tomkins	226				Liverp'l			
9	—	J. Traffes	60				Whitby			
510	—	T Walters	75				Looe			
1	Sr I.B.	Wheaton	73	Brxhm lrp. 30	1811	Capt & Co.	Drtm'th	Tgn. Brxhm	—	Æ 1 34
2	—	R. Winter	109				Scarbro			
3	—	Youens	63				Yarm'th			
4	Sp I.B.	J. Young	60	Prize ND. & lrp. 34		Turnbull	Whitby	Wtb. Coastr	—	Æ 1 35
5	— & Ssters	J. Burch	61	Tpsh	1816	J. Burch	Falm'th	Fal. Newp'rt	—	E 1 34
6	Sr Friend <sup>s</sup>	Harrison	51				Scarbro			
7	—	Potberry	81				Exeter			
8	LOST	M. Renouf	75				Jersey			
9	Sisters Sr C. 30	J. Baker D. Dyer	124	LHmp	1818	J Williams	London	Lon. Dublin	—	Æ 1 34
520	SUNK	A. Gray	50				K'kaldy			
1	—	J. Heddon	63				Bidefrd			
2	Sr	J. Lucas	80	Emsw. n. TSds	1803 & lrp. 32	J. Vigurs	Swpsea	Pnz Coaster	—	Æ 1 34
3	—	T. Pleus	102				Whitby			
4	—	WRhodes	51				Goole			
525	Sr I.B.	Sprague	82	Brxhm	1808	Capt & Co.	Drtm'th	Lon Drtmth	—	Æ 1 35

509

No.	Ships.	Masters.	Tons.	BUILD.		Owners.	Port belonging to.	Destined Voyage.	Classification	
				Where.	When.				No. Years first assigned.	Character for Hull & Store.
526	Two Sisters	J. Swain	65				Rchestr			
7	— Bg d.34	E. Sweet	232	N.Scot BB.Hk & S.	1829	E. Sweet	N. Brns. Cly. Malta		—	Æ 1 34
8	—	R. Temple	51				Hull			
9	— Sw d.—I. B.		296	Sndrld len.93	1783 lrp.35	T. Bell	SShilds Nwc. Londn		—	E 1 35
530	— True Fri- ends	J. Rhodes	51				Goole			
1	Tyne Sw d.15,pts.30,I. B.	J. Arkley	211	Nwcastl lrp.35	1784	W Maltby	NShilds Shl. London		—	E 1 35
2	—	T. Banks	68				Dundee			
3	—	J. Beattie	74				M'ntrse			
4	—	Chapman	124				Cardiff			
5	—	T. Cowans	238				Nwcastl			
6	— Sr I. B.	Marler	82	Dnbar pt.F.pk	1825	C. Page	Rmsgat Lon. Antwrp		—	Æ 1 1
7	— Sp	Patterson	79	Blythe	18 8	R. Johnson	Berwick Bwk. R'trdm		—	E 1 34
8	— Bg	W. Wayth	114	Nwcastl len.33	1823	W. Baldry	Sthwold Lon. Newry Ply. Ireland		—	Æ 1 34
9	— Bg pt s & C.32	White	316	Shilds	1824	Forrest &	London Lon. Hndras		10	Æ 1 3
540	Tynemouth Sw	Fairburn	245	Sndrld len.26	1817 lrp.34	Young & C	Nwcastl Nwc. Londn		—	E 1 34
1	Tyneside Bg F. & C. 32	Blackett	223	Sndrld	1832	Foster & C	Nwcastl Lon.		9	A 1 34
2	Tynewold Bk s. Brass 34	J. Porteus	203	I. of M O. Hk & F. ND.	1832	Tayleur & S lrp.34	Liverp'l Liv.		5	A 1 34
3	Tyrer S C.35	L. Ellis	334	Sndrld	1832	Worrall	Liverp'l Liv. Lintin		11	A 1 35
4	Tyrian Bk C.36	Cun'ghm	226	Serbro	1828	Wilcox &	London Liv. Lima		6	A 1 10
5	Tyro Bg C.35	J. Carter	175 165	Yrm'th	1833	Hamond	Yarm'th Lon. Straits Yar. Meditran		10	A 1 35
6	—	J. Cassidy	64				Wthavn			
547	— Sr I. B.	W Tritton J. Tray	79	P.E. Isl BB. F & S.	1824	Tray & Co	London Lon. Hmbro Lon. Guernsy		—	E 1 35

\*\* Additional Ships are inserted in the Supplement at the end of the Register.

540



No.	Ships.	Masters.	Tons.	BUILD.		Owners.	Port belonging to.	Destined Voyage.	Classification.	
				Where.	When				No. Years first assigned.	Character for Hull & Stores
1	Udny Sr. pt L. B.	R. Findley Robertson	86	Nwbrg D. & D.	1816 36	G. Whitt	Aber'dn Dundee	Dun. Coast	Æ 1	5
2	— Sr pt I. B.	Henderson	91	Dndee	1835	T. Black	Newb'g	Dun.	7 A 1	35
3	Uecker Sw I. B.	Radman	268	Ukrmd	1833	Radman	Ukrm'd	Liv. Stettin	7 A 1	35
4	Ugie	W.C. Allen	169				London			
5	Ulverstone S d. - I. B.	Packwood	354	Ulvstn lrp. 30,	1811 Srprs 32	Woods	Leith	Lth. D. Strts	— E 1	3
6	Ulysses Bg C. 34	Crawford	181	Yrmth	1829	M. Cann	Gr'nock	Cly. Hond.	12 A 1	34
7	Unanimity Sw I. B.	E. Bridges	105	Lynn lrp. 33	1815	Bridges &	Lynn	Lyn. N'castl	— Æ 1	1
8	—	J. Clouston	84				M'ntrse			
9	— Bg	Herbert	167	Wh'tby lrp. 31 & 35	1825	Herbert	Scarbro	Lon.	— Æ 1	35
10	Uncertain	Thomps'n	206				Sndrlnd			
1	Undaunted Bk C. 32	B. Hore	300	Sndrld	1833	G. Joad	London	Lon. N. S. W	10 A 1	34
2	—	R. Watson	377				Krkaldy			
3	Undercliffe	Whiteside	62				Lancstr			
4	Underhill	Richards	85				St. Ives			
5	Underwood S C. 31	S. Wood C. pts. & ptr.	315	Ipswch nw. & T Sds 30	1818	Hall & Co.	London	Lon. Demra	— Æ 1	Æ 1 35 11
6	Undine Sr	O. Smith	81	Yrmth	1822	Cubitt & C	Yarmth	Lon. Amstr	— Æ 1	Æ 1 34 2, 37
7	Unerig Bg I. B.	W. Banks	141	Mrypt almost	1785 Rb 35	Sherwen	Wthavn	Whn. Coast	— Æ 1	35
8	Unicorn	M. Brier	76				Hull			
9	— Bg C. 35	Crawford	317	Wrktn	1814	Campbell	Gl'sgow	Cly. Demra	— Æ 1	Æ 1 35 10
20	— Bk	Mullens	266	Sndrld	1835	Mullens &	London	Lon. Ptrsbg	— Æ 1	Æ 1 10 35 1, 37
1	— Bg I. B.	Teasdale	91	Yrmth Drp. 36	1821	G. Palmer	Yarm'th	Nwc. Yrmth	— Æ 1	2
2	Union	J. Austin	69				Clch'str			
3	—	Banntyne	132				Gl'sgow			
4	— Sr	J. Bant	129	Plymh len. 27	1816	E. Vittery	Drtm'th	Drt.	— Æ 1	34
28	—	J. Bond	108				Yarmth			

541

## U

No.	Ships.	Masters.	Tons.	BUILD.		Owners.	Port belonging to.	Destined Voyage.	Classification	
				Where.	When.				No. Years first assigned.	Character for Hull & Store
26	Union	Bradley	63				London			
7	—	J. Brodie	186				Nwcastl			
8	Sr	Brknshire	89	Cowes	1818	Brok'nshr	Falm'th	Fal. Coaster	—	Æ 1
9	Bg	A. Carders	225	lrp. 35 Petrhd	1812	W. Bruce	Peterhd	Pet. D. Strts	—	Æ 1
30	ptr. & pts. — pt d.	36 I. B. P Clarks'n	60	ND. & lrp. 36			Lancstr		—	3
1	Bg	J. Clinch	155	Yrmth	1825	Teasdale	Yarm'th	Lon. Trieste	10	Æ 1
2	C. 33 Sp	Conley	78	Crdign	1808	Kensila &	Wxford	Wex. Glostr	—	Æ 1
3	I. B. Sr	W. Cundy	74	n TSds & lrp. 32 Bidefd	1806	Anthony	St. Ives	St I. Coaster	—	Æ 1
4	I. B.	Anthony	72	lrp. 36			Looe		—	8
5	—	W. Davis	68				London			
6	—	Doolittle	57				Dublin			
7	S	J. Duyts	140	Ostend	1834	J. Duyts	Ostend	Liv. Ostend	7	A 1
8	I. B.	R. Field	106				Yough'l			34
9	Sk	D Findlay	72	Dndee	1833	D. Myles	Dundee	Dun. Nwcastl	8	A 1
40	pt I. B.	J. Fisher	150				SndrInd			34
1	—	Foreman	55				Krk'ldy			
2	Sr	Galloway	115	Londn	1824	Mould & C	London	Lon. Hrlngn	12	A 1
3	—	J. Glaister	100				Wthavn			34
4	Bg	Guildford	136	Tpshn	1782	Guildford	NSh'lds	Nwc. Coastr	—	E 1
5	I. B. Bg	H. Harris	105	pt P. plk len. 18 Apldor	1817	T Hurlow	Milford	Lon. Memel	—	E 1
6	s. 31, I. B.	Hayward	69	O. & F. n TSds	31, pt ND. 32		Poole			35
7	Sr	P. Heard	95	Brldpt	1778	P. Head	London	Lon. Rouen	—	Æ 1
8	I. B.	P. Head	105	Sr pts 36			Exeter			1, 37
9	—	J. Hosmer	65				Rchestr			
50	Sr	P. Howlin	100	N Brns	1830	Capt. & Co	Wxford	Gr.	5	Æ 1
				BB. Hk S. & R	P. 10 mo					35

No.	Ships.	Masters.	Tons.	BUILD.		Owners.	Port belonging to.	Destined Voyage.	Classification.	
				Where.	When				No. Years first assigned.	Character for Hull & Stores.
51	Union	J. Hudson	167				Stocktn			
2	Sr	J. Hughes	95	Hlyhd	1804	Capt & Co	B'maris	Lon. Bmaris	E 1	
3	I.B.	R. Jones	73	NKl &	Srprs36		Anstrth		7	
4	Bg	Jameson	131	Sndrld	1817	Jameson	Alloa	Cly. Medit.	E 1	E 1
5	pt I.B.	J. Watson	113	Drp.36		Watson & C	Leith	Lih. Lishon	34	8
6	Sr	Johnson	72	Brdpt	1807	Kendall &	Glo'ster	Lon.	E 1	
7		H. Jones	66	ND.29			B'maris		34	
8		W. Jones	66				B'maris			
8	Bg	Lascelles	189	Sndrld	1800	M. Bone	Nwcastl	Shl. Maldon	E 1	
9	pt d. I.B.	T. Bone	102	Prize		M. Leod &	S. Shields	Liv. Coaster	11	
9	Sr	M. Doug'l	102	Srprs35			Gl'sgow		E 1	
60	Bg	Maillard	150	Grnsy	1819	Collings &	G'rnsey	Gns.	35	
1	C.	Blanpied	122	O. & F.	len.22	Coll. & Co	Ramsgt	Gns London	E 1	E 1
1		W Moody	132						35	10
2		J Morison	90				Gl'sgow			
3	Sr	J. Nowell	83	Torq'y	1805	E. Vittery	Drtm'th	Liv. Coaster	E 1	
4		S. Overall	74				Cich'str		35	
5		O. Parry	71				B'maris			
6		Patrick	54				Wisb'ch			
7		Penhorwd	78				Sw'nsea			
8	Sr	A. Peters	89	Mvgysy	1815	Peters & C	Falm'th	Fal. Spain	E 1	E 1
9	pt I.B.	J. Quance	65	ND.30	rp.36		Plym'th	Fal. Neath	34	10
9			86							
70	Sr	Rackham	78	Ipswch	1819	Rackham	Ipswich	Ips.	E 1	
1		Salisbury	61				Maldon		34	
2		Salisbury	101				Drtmth			
3		E. Serle	69				Exeter			
4	Sk	D. Smith	80	Abrdn	1826	J. Watt	Banff	Lon.		E 1
75	pt I.B.	E. George	68				London			37
75	Sk	Swatridge	59	Dover	1810	Swatridge	Weymh	Wey.	E 1	E 1
	Broken up								34	9

## U

No.	Ships.	Masters.	Tons.	BUILD.		Owners.	Port belonging to.	Destined Voyage.	Classification.	
				Where.	When.				No. Years, first assigned.	Character for Hull & Store.
76	Union Sw F. & s. 32 I.B.	W. Taylor Jordeson	208	Gscmb lrp. 32	1803	R. Clark	Chpst'w	Cff. London	—	E 2 11
7	— Bk F. s. & C. 36	Temperly	262	Lynn Srprs 35	1818	Deane	London	Lon.	—	E 1 35
8	—	Theaker	78				Scarbro			
9	—	Thomps'n	122				Whitby			
80	—	Sk I.B.	36	Swans	1823	R. Nevill	Lanelly	Lly. Bristol	—	E 1 34
1	—	T.W. Veal	83				Pnz'nce			
2	—	Bg R. Walker	130	Alloa	1820	Wingate	Alloa	Lon. Arkngl	—	E 1 35
3	—	Sk D. Waters	70	Leith lrp. 34	1815	Thurso S.C	Thurso	Lth. Thurso	—	E 1 34
4	—	Bg Wrangles	327	Sndrld 10 mo	1834	Lidgett &	London	Lon. N. Yrk	10	A 1 35
5	—	Sr Youngson	100	Mnr's Drp. 36	1823	Lindsey &	M'n trse	Abn. Coastr	—	E 1 4
6	—	Canal T Walters	67				Looe			
7	—	Packet Sw pt I.B.	113	N castl Srprs 36	1803	J. Gibson	Nwcastl	Bly. France	E 1	7
8	—	Sr Williams	84	Drtmh	1812	Williams	Ilfr'cmb	Brs. Prtsm'h	—	E 1 55
9	—	United King- dom	401				London			
90	—	Sw I.B.	240	Sndrld	1833	Whites	Sndrld	Sld. NBrns	7	A 1 35
1	—	D. Turner	335				London			
2	—	States S C. 34	650	NYork WO. L	1832	Wood & C. O & P P. Drp. 34	N. York	Liv. NYork	7	A 34
3	—	Unity J Barwick	53				St. Ives			
4	—	J. Bell	195				F'vrshm			
5	—	Bg J. Betts	111	Dndee trp. 32	1815	T. Powrie Be'ts & Co	Dundee	Dun. Baltic	—	E 1 34
6	—	Sp G. Brewer	59	P'dstw ptnw. &	1812	Brewer & c Srprs 36	Padst'w	Pad. Coaster	—	E 1 34
7	—	Buchanan	67				Gr'nock			
8	—	MBulmer	244				Scarbro			
9	—	J. Colley	106				Scarbro			
100	—	A. Crispin	74				Plym'th			

No.	Ships.	Masters.	Tons.	BUILD.		Owners.	Port belonging to	Destined Voyage.	Classification.	
				Where.	When.				No. Years first assigned.	Character for Hull & Stores.
101	Unity	Edwards	130				London			
2	—	Fitzwill'm	84				Scarbro			
3	—	H. Fowler	68				Looe			
4	—	S. Gray	76				London			
5	—	Sp Greenfi'd	54	Leith	1833	Greenfi'd	Dunbar	Dun.	7	A 1
6	—	Sk J.Griffiths	68	Anglsa	1825	Johns & C	B'maris	Bel. Coaster	—	Æ 1
7	—	I.B. Bg Hannay	137	Kincar	1820	M·Donald	Ballina	Lon. Ballina	—	Æ 1
8	—	Sw WHursell	116	Scrbro	1817	Hursell &	Rye	Sld. Rye	—	Æ 1
9	—	I.B. Sr J. Muir	106	Stmn's	1835	Skey & Co.	Strmns	Liv. Sligo	7	A 1
110	—	G. Owens	88				Drghda			
1	—	R. Pearce	62				Lyme			
2	—	S. Raper	150				London			
3	—	Sr Robinson	146	P.E. Isl	1833	Fisher & S	Liverpl'	Liv.	4	A 1
4	—	C.35 over pt I. B. J. Smith	63	BB. S.		Hk. & YP.	Nwcastl			35
5	—	Simpson	154				Lynn			
6	—	Sr J. Stevens	78	Brnhm	1780	Hitchcok	Ipswich	Ips.	—	Æ 1
7	—	Sr Thomas	67	pt E. plk		len. & Rebuilt 34	St. Ives	St. I.	—	Æ 1
8	—	C. Warner	101	Fowey	1811	Thomas	Yarmth			34
9	—	Bg Williams	98	x. TSds		& mos tly nw. 34	B'maris	Lon. Havre	—	E 1
120	Universe Bk	G. Brock	281	Chestr	1817	Capt.	Aberdn	Abn. NYork	—	Æ 1
1	Untrnehmung	X'topher	78	trp. 33			Bimnthl	Gns. M'rslls	—	Æ 1
2	Upton Castle	J. Duggon	597	Abrdn	1826	W. Allen	London			
3	Urania	R. Ainsley	468	Grohn	1828	Mishelsen	Liverpl'			
4	—	Bg T. Berg	173	Srps 37			London	Lon. RioJan	11	A 1
125	—	C.35 Gardner	72	Yrmth	1831	Berg	G'rnsy	Lon. Trieste		35

545

# U

No.	Ships.	Masters.	Tons.	BUILD.		Owners.	Port belonging to.	Destined Voyage.	Classification	
				Where.	When.				No. Years first assigned.	Characte for Hull & Stow.
126	Urania	Bk J Headley	286	Hull	1825	J Headley	Hull	Lon. Genoa	10	A 1
7	—	Rochest'r	280				Nwcastl			34
8	—	Bg J Younger	176	Leith	1819	Younger	Krkaldy	Lth. Montrl	—	A 1
9	Ursula	Sr R. Joblin	89	Rye	1829	Irish S. Co.	London	Lon. Cork	10	A 1
130	Ury	R. Brown	103				Aberdn			34
1	Useful	Bg REverson	227	Sndrld	1832	Thomps'n	Nwcastl	Lth. Ptrsbrg	7	A 1
2	Usk	Bg N. Prowse	302	Nwprt	1819	Cocking &	Drtm'th	Tgn. Qubec	—	A 1
3	Uva	Sw W. Taylor	158	Dndee	1829	WOgilvie	Dundee	Dun. Riga	7	A 1
134	Uxbridge	Sr T. Fisher	91	Tpshm	1801	T. Fisher	Irvine	Sli. Liverp'l	—	A 1
		s.—		lrp. 31,	ND. & TS	Sds 32				34

\*\*\* Additional Ships are inserted in the Supplement at the end of the Register.

546

No.	Ships.	Masters.	Tons.	BUILD.		Owners.	Port belonging to.	Destined Voyage.	Classification.	
				Where.	When				No. Years first assigned.	Character for Hull&Stores
1	Valdoe	J. Bailey	62				Poole			
2	Vale of Clwyd	T. Garner	78				Liverp'l			
3	Valentine Sk	F. Crosby	71	Prize		R. Cubit	Yarmth	Lon.	—	E 1
4	—	I.B. Bg DWill'ns	77	O.&P. lrp.35 Bnstpl 1783		Williams	Milford	Mil. Coaster	—	E 1
5	Valetta	I.B. Sr B. Cavalla	129	O.E.& RP. 1829		trp.35 Capt.&Co	Malta	Lon.	7	A 1 E 1
6	Valiant	C.31 Sw W. Bragg	229	ptPP. plk Wrktn 1825		Drp.36 W. Bragg	London	Liv. Alexndra Liv.	10	A 1 E 2
7	—	s Brass34 Sp D. Davies	73	Crdign 1815		Capt.&Co	Crdigan	Liv Barbados Liv. Trinidad	—	E 1
8	—	I.B. Bg GGriffiths	139	ND.&Sr prs 32 Crn'vn 1813		ND.W. & lrp. 35 Parry & C.	B'maris	Bms. Londn	—	E 1 E 1
9	—	PW. Kidd	167	lrp.34 Srprsr37			Sndrlnd			34 2,37
10	—	R Moodie	131				Alloa			
1	—	I.B. Bg J. Thomas	145	Nwprt lrp.33	1812	Thomas &	Newp'rt	Lon. Bristol	—	E 1
2	—	I.B. Watkins	63				B'maris			34
3	Valleyfield Bk	J.Swinton	343	Wh'tby 1825		Chapman	London	Lon. Sydney	—	E 1 E 1
4	Vanguard	s, & C.35 Chambers	325				Liverp'l			2,37 3,37
5	—	I.B. Bg MWalker	238	Whtvn 1833		Walker & c	Wthavn	Lon. V'lprso	9	A 1
6	Vansittart Cr	C.34 W. Leslie	79	Ipsw'h 1821		J. Mill	London	Lon. N.S.W.	—	E 1
7	—	W. Down	108				Exeter			35
8	—	S Marquis	1312	Calcut 1813		Hare & Co	London	Lon. China	—	E 1
9	—	F.S.&C.— Bk R Murray	279	N Yrk 1807		Hart	London	Lon. Ptrsbg	—	E 1
20	Vargas	F, & s.34 p I.B. Shiple	156	O. & F. NTSDs & lrp.37		Vyaga 1835	Gazmury	SAndre	8	A 1
1	Varna	C.35 Bg J. Hubert	259	Arkngl 1830		Brandt & S	Arkng'l	Lon. Arkngl	4	E 1
2	Varro	s.30 Sp G. Butler	78	Dndee 1813		Thomson	Perth	Dun. Londn	—	E 1
3	Vectis	I.B. Bg	206	Isl. Wt 1833		D. List	Cowes	Lon.	11	A 1
4	—	C.36 Moorman	74	1 mo			Cowes			4
25	Veitch	Sr D. Munro	104	Leith 1833		Capt. & Co	Leith	Lth. Lond'n	10	A 1

V

No.	Ships.	Masters.	Tons.	BUILD.		Owners.	Port belonging to.	Destined Voyage.	Classification	
				Where.	When.				No. Years first assigned.	Character for Hull & Store
26	Velatura	M. Miller	187				Sndrlnd			
7	Velocity Bg C.33	Clarke	151	Brdprt lrp.34	1819	J. Rogers	London Restored	Lon. Cadiz 1834—4 Yrs	—	A 1 34
8	—	J. Davies	75	N.Quy	1826	Davies	Cardigu	Gal.London	10	A 1 34
9	—	Sr G.Griffiths	79	Brmth	1831	Griffith &	Barmth	Bms. Lynn	9	A 1 35
30	—	R. Jones	53				B'maris			
1	—	Stm C.Phillips	149	Dmbtn O.E.&P	1821	L&Cl.S.C	Aberdn	Abn. Leith	—	E 1 35
2	—	Bg Rowland	166	Chestr nd & lrp. 34	1819	Pope & Co	Watfrfd	Mil.Coaster Lon Waterfd	—	E 1 34
3	—	Bg Tatem	175	Brmtda C.&P.	1828	Darrell	Brmuda	Lon.Jamaic	9	A 1 35
4	—	Bg Tathem	145	P.E.Isl BB.SP & Hk	1834	Bowring	Liverp'l	Liv.Brbad's	4	A 1 1
5	Velox s.YM.36	Sk J. James	70	Crdign	1829	Thomas &	Crdigan	Lon. Cork	10	A 1 35
6	—	Sr D. Small	153	Bristol	1834	Small & Co	Bristol	Brs.Brbad's	11	A 1 34
7	Veloz C.34	Sr J.deAgeo	146	Prize O.&P.		deZulueta	Cadiz	Liv. Cadiz	—	E 1 35
8	Venerable	M.Kenzie	329				Hull			
9	—	T. Thew	255				Nwcastl			
40	Venilia Sr C.33	J.Andrew	115	Fowey	1831	J. Batten	P'nznce	Liv. Naples	9	A 1 35
1	—	Johnst'ne	62		10 mo		Thurso			
2	—	Bk G. Miner	369	Hull F.TSds	1807	T. Ward	London	Lon. Quebec	E	1 7
3	—	J. Wardle	183				Sndrlnd			
4	Venture	J. Hoy	304				Gr'nock			
5	—	Bk R. Wilson	304	Richm BB & R P.	1834	Houstrn &	Belfast	Bel. N. Orls	5	A 2 35
6	Venus Sr C.35 over I.B.	Andrews	123	Scilly	1827	Andrews	Pnz'anc	Pnz.Medit.	10	A 1 35
7	—	J. Beale	88				Wym'th			
8	—	Bg P. Brenan	120	N'fnd BB.S & PP.	1814	Capt. nd.w & TSds	Watfrfd 29 Srprs	Wtf.N'fndld 35	—	E 1 35
9	—	Sw A. Brodie	206	Abrdn	1816	PCormick	NSh'lds	Nwc.Londn	—	E 1 34
50	—	Bk J. Butters	388	Bristol n.TSds of PPP	1787	Dixon & C	Liverp'l	Liv.Savana	—	E 34

540



No.	Ships.	Masters.	Tons.	BUILD.		Owners.	Port belonging to.	Destined Voyage.	Classification.	
				Where.	When.				No. Years first assigned	Character for Hull & Stores.
51	Venus	Sr I. B. J. Carthew	82	Tpshmd.	1818	J. Carthew	Drtmt'h Restored	Mil. Coaster 1834-4 Yrs	—	A 1 34
2	—	D. Coull	65				Mntr'se			
3	—	J. Davie	57				Pt Gls go			
4	—	Bg W. Dodds	182	Bdefrd O.E&P	1796	C. Young	Nwcastl	Nwc. G'rnsy	—	Æ 1 34
5	—	A. Duncan	167				Lynn			
6	—	Bg I. B. Ellengson	208	Estrisr	1828	Marstrup	Esterisr	Gns. Rtrtrdm	7	Æ 2 35
7	—	Sr C. Gilbert	78	Brxhm	1810	Gaden & C	Poole	Ips.	—	E 1 34
8	—	Bg J. Gowans	141	Mntros 135pt	1823	Hill & Co.	Mntr'se	Mtr. Lisbon Mtr. Dantzie	—	Æ 1 2
9	—	T. Hannah	61				St'nraer			Æ 1 2, 37
60	—	G. Harvey	142				Arund'l			
1	—	S. Harvey	289				Liverpl'			
2	—	Hawkins	159				Clch'str			
3	—	J. Hunt	64				Liverpl'			
4	—	J. Jackson	71				Boston			
5	—	Sw Kennedy	129	Dndee Srprs	1829	Kennedy	Dundee	Dun. Riga	7	A 1 3
6	—	A. Kirkley	235				Nwcastl			
7	—	Bg C. 35 G. Le Bas	199	Jersey	1822	P. Nicolle	Jersey	Jer. Meditr	—	Æ 1 35
8	—	M'Alister	82				Glo'ster			
9	—	B. Mann	204				Leith			
70	—	Bg H. Martin	111	Plymh Irp.	1815	de Peitron	G'rnsy	Gns. Ncastl	—	Æ 1 7
1	—	Sw J. Montien	169	Brstdt F.	1819	Montien	Brastdt	Liv. Brastdt	—	E 1 35
2	—	J. Morgans	132				Plym'th			
3	—	Bg J. Phillips	113	Crmar nd.&lrp.	1808	Roberts	Milford	Dub. Londn	—	E 1 12
4	—	Sr W. Prance	98	Ilfraco len&trp.	1824	Cooke & C	Bristol	Lon. Fer. Po Lon. Straits	—	Æ 1 35
75	—	Bu C. 34 R. Prance	198				Clch'str			Æ 1 6 11

V

No.	Ships.	Masters.	Tons.	BUILD.		Owners.	Port belonging to.	Destined Voyage.	Classification.	
				Where.	When.				No. Years first assigned.	Character for Hull & Store
76	Venus	T. Scott	232				London			
7	Bg d.36	Simmons	268	Lncstr ND & TS	1809 ds35	Palmer & Co Drp.37	Yarmth	Yar. Amer. Yar. Quebec	—	Æ 1 E 1
8	Sp	G Stevens	58	Bidefd lrp.32	1812	Nash & Co.	Falmth	Fal. Bristol	—	E 2 3
9		Williams	94				Drtm'th			
80	Ver	Lancaster	109				Sndrlnd			
1	Vera Paz Stm pt I. B.	W Crozier	81	Sh'lds M.C.	1835 7 mo	Crozier &	London	Nwc.Londn	7	A 1 35
2	Veracity Sr	J. Allen	157	Sndrlnd	1833 11 mo	Anderson	Sndrlnd	Mtr. Baltic	8	A 1 35
3		W. Moody	69				Scarbro			
4	Verbena	Hinchcliff	68				Hull			
5	Verdant	A. Brown	175				London			
6	Vere	Larkman	460				Liverp'l			
7	Bk C.33	E Roberts	308	Sndrlnd	1833	Timperon	London	Lon. Jamai.	10	A 1 34
8	Vernon	J. Hardie	154				Gl'sgow			
9	Veronica	F. Driscoll	59				Baltimr			
90	Versechung Sr I. B.	J. Turpin	94	H'mbr ND. & lrp	1817 34	Capt. & Co	H'mbro	Lon. Hambr	—	Æ 1 35
1	Vesper Bk F.s. & C.36	Corser	310	Sndrlnd lrp.36	1823	NT Smith	London	Lon. Sydney	—	Æ 1 3
2	S C.33	W. Hunt	321	Nby P. WO. P.	1827 P. TS ds	Johnsons	Nby Pt.	Bel. N. York	—	Æ 35
3	Sw I. B.	R. Hutton	252	Sndrlnd	1832	Capt. & Co	Sndrlnd	Sld. London Sl. Baltic	8	A 1 35 2,3
4	Vesta Bg	Garrod	209	Sndrlnd	1827	Seekamp	Ipswich	Ips	—	Æ 1 34
5	Bg I. B.	Gelentren	198	Grfswl	1832	Grewdenr	Gfsw'ld	Gns. N'castl	7	A 1 4
6	Bg W Summer	D. Levay	126	Abrd'n ND. & lrp	1825 37	C.R uney	Aberdn	Lon. Riga Aln. Haulpl	—	Æ 1 34 5,7
7	Bg C.37	T. Orfeur	142	Yrmth	1828	Burton & c	Yarmth	Hul. Snd. d	10	A 1 3.37
8		R Roberts	107				Lynn			
9	Bk d.34 I. B.	J. Warner	301	Swedn F. & O.	1804 ND.W.	Borenson TSds & lrp.	Dram 34	Liv. Narva	—	Æ 2 35
100	Vestal Sr C.35	J. Neville	133	N'fnd BB.S & F.	1835 1 mo	Robinson	London	Lon. Nfndld	4	A 1 35

550

No.	Ships.	Masters.	Tons.	BUILD.		Owners.	Port belonging to.	Destined Voyage.	Classification.	
				Where.	When.				No. Years first assigned.	Character for Hull & Stores.
101	Vestal	J. Poulter	173				London			
2	Bg	Roberts'n	118	Blythe Srprs 36	1818	Roberts'n	Boness	Fal. Oporto	—	E 1
3	Bg	Simpson	276	Mrimc BB&H k 8mo	1835	J. Leitch	Gr'nock	Cly. Demra	5	A 1
4	C.&pt s. 35 Sw	R. Taylor	300	Nwctl	1798	E. Taylor	NSh'lds	Shl. London	—	E 1
5		T. Taylor	375				Hull			2
6	Sw	Thomps'n	187	Dumrk P. ze Wawa &c E.O.&P. plk		ND.&lrp. 36	Sndrln	Shl. London	—	E 1
7	Viatic	T. Osbald	257				Sndrln			5, 37
8	Bg	G Marshall	300	Blythe Srprs 35	1818	Hodgson & pt. TS. ds Srprs 37	Blythe Liv. Odes	Nwc. Amer. Liv. Quebec	—	E 1
9	Sr	Pentreath	121	Stnhse 9 mo	1834	Pentreath	P'nznce	Ply. Medit.	12	A 1
110	S	Steph'nsn	361	Quebc Drp. 37	1826	Steph'nsn	London	Lon VDLnd	—	E 1
1	Bg	Snell	243	Shi'lds	1830	Brown	London	Lon. Maurit	10	A 1
2		Standfield	75				Stocktn			35
3	Victor	J. Phillips	238				Bristol			
4	S	Atchison	545	N.Scot BB. S. & P.	1834	Whitney Drp. 35 wants	StJohns	Liv. St. Jhns	4	A 1
5	Bg	Bargum	191	Kiel	1834	Dedrcksn	Kiel	Hul. Kiel	8	A 1
6		J. Berrie	252				Dundee			35
7	Bg	Donalds'n	165	Tyne	1835	Heys & C	London	Liv. Barbads	8	A 1
8	C. 36	E. Parkin	130				Liverpl			11
9		J. Elder	130				Gr'nock			
10		D. Evans	82				Abstwh			
11		D. Evans	82				Drtm'th			
12	Bk	P. Figath	360	Dntze Drp. 35	1827	Strey & Co	Dantzic	Liv. Dantzic	—	E 1
13		D. Gentle	76				Alloa			35
14		Hartnall	76				B'rnstpl			
15	Sr	J. Hodge	176	Wtrfrd len. 32	1831	Pope & Co	Watfrd	Lon Watfr'd	12	A 1
16	Sr	E Thomas	79	Crdign	1834	Thomas &	Crdigan	Glr. Newprt	10	A 1

551

No.	Ships.	Masters.	Tons.	BUILD.		Owners.	Port belonging to.	Destined Voyage.	Classification.	
				Where.	When.				No. Years first assigned.	Character for Hull & Store.
126	Victoria	Bk Williamsn	244	Wrktn	1831	Williamsn	Liverp <sup>l</sup>	Liv. Brbads	10	A 2
7	—	C.35 S JDWils'n	358	Bristol	1831	Hilhou &	Bristol	Brs.M'ritius	10	A 1
8	—	C.34 J. Wilson	220				Sndrlnd			34
9	—	Sw Yates	220	Whtby	1831	Willis & C	Liverp <sup>l</sup>	Liv. Trieste	9	A 1
130	Victory	C.35 C. Biden	712				London			35
1	—	Sp J. Davies	41	Crdign	1828	Capt.&Co	N.Quay	Gr.Cmrthn	10	A 1
2	—	R. Dowell	226				Sndrlnd	LOST		35
3	—	Bg W. Evans	115	Mgmy	1802	Evans & C	Milford	Crk. Westpt	—	Æ 1
4	—	I. B. H. Jones	60	Abryst	1814	H. Jones	Abstwh	Cff Liverpl	—	Æ 1
OST 5	—	I. B. M'N'mara	74				Cork			35
6	—	Bg Nicholas	119	Nwprt	1811	Nicholas	Crdigan	Mil. Coaster	—	Æ 1
7	—	N. Parker	256	almost	Rebuilt 37		Milford Dublin			2,37
8	—	Bg J. Peter	160	Mntr's	1824	Mann & C.	Arbroth	Mtr. Riga	—	Æ 1
9	—	pt C. 82 Sp E. Phillips	66	ND. & S. rps	1808	Phillips &	Crdigan	Cff. Liverp <sup>l</sup>	—	Æ 1
140	—	I. B. R. Rice	90	lrp. 31 &	32 & 37		London	Car. Coastr		35
1	—	J. Sibbet	124				Nwcastl			
2	—	Bk TSimpson	415	Whtby	1814	Brodrick	Hull	Hul. Amer.	—	E 1
3	—	r. & s. 35 J. Peckett	80	Drp. 35			London	Hul. Quebec		35
4	—	W. Thom	80				Cork			3,37
5	—	R. Travers	91				Cork			
5	Vidonia	Sr R. Knight	94	Brdprt	1833	Bishop	London	Lon. Nfndld	10	A 1
6	Vier Gebroeders	G I. B. A. Bakker	154	Dossel	1830	A. Bouvy	Dordt	Liv. Rtrtrdm	7	A 1
7	Viewforth	Bk Oliphant	289	Shi'lds	1830	D. Pratt	K'rkl'dy	Lth. Quebec	7	A 1
8	Viewly Hill	F. Lloyd	47	Sndrl'd	1820	Capt. & Co	Ipswich	Ips.	—	Æ 1
9	Vigilant	A. P. Allen	136	ND. & lrp	33		Grgmth			35
150	—	W Barrett	78				Yarmth			35

55a

No.	Ships.	Masters.	Tons.	BUILD.		Owners.	Port belonging to.	Destined Voyage.	Classification.	
				Where.	When.				No. Years first assigned.	Character for Hull & Stores.
151	Vigilant	T Burwick	215				Sndrlnd			
2	—	J Hayhow	114				F'vrshm			
3	—	Jenkinson	64				Scarbro			
4	—	E. Jones	83				Abstwh			
5	—	Langdon	115				Drtm'th			
6	—	Sr J. Magub	74	Sthwld	1834	Edwards	Sthw'ld	Lon. Belfast	10 A 1	
7	—	Marchant	61		6 mo		London			34
8	—	Sw Patterson	297	Sndrlnd	1834	Hunter &	Sndrlnd	Liv. Rio Jan.	9 A 1	
9	—	C.34 Sr C. Rick	121	Stpntz	1832	Schultz &	Stettin	Gns. Livrp'l	7 A 1	
160	—	I.B. R. Small	71				Jersey			35
1	—	Sk Strachan	77	Londn	1823	Gordon &	Mntr'se	Mtr London	—Æ 1	Æ 1
2	—	D. Smith S. Swaine	60 404	ND. & lrp	33		London			4 3,37
3	—	Sw S. Thorpe	220	Sndrlnd	1823	S. Thorpe	London	Lon.	—Æ 1	1
4	—	C.33 Bg R. Spence	226	Sndrlnd	1833	J. Wilson	S. Shields	Lon. Riga	8 A 1	
5	—	pt I.B. Sw J. Watts	169	Blyth	1816	Bagges	Lynn	Lyn Coaster	—Æ 1	
6	Vigo	Sp W. Davies	63	Crdign	1811	Phillips &	Crdigan	Gr. Newprt	—Æ 1	
7	Ville de Brux-elles G s. Zinc	I.B. Zordrag'r	228	ND. & lrp	34					35
8	Villers	I.B. D. Dalton	113	Boom	1830	Vnderefst	Brussels	Liv. Antwp	7 A 1	
9	Vine	Abraham	74				Sw'nsea			35
170	—	Cromarty	76				Liverp'l			
1	—	J Foreman	116				Krkwall			
2	—	T. Hughes	61				Wdb'dg			
3	—	Bg J. Miles	124	Wh'tby	1822	Capt. & Co	Bristol	Lon. Bristol	—Æ 1	Æ 1
4	—	Melluish R. Poole	156	lrp.31	lrp.36	Pollard & C	Sndrlnd	Brs London		34 6
175	—	Sw R. Steels	167	Selby	1833	Capt.	Goole	Hul. Hambro	8 A 1	
		pt I.B.			2 mo					2

## V

No.	Ships.	Masters.	Tons.	BUILD.		Owners.	Port belonging to.	Destined Voyage.	Classification	
				Where.	When.				No. Years first assigned.	Charact. for Hull&Sto
176	Vine	W. Taylor	53				Dundee			
7	—	Thomson	69				Boness			
8	—	Wiseman	66				Banff			
9	—	A. Wright	205				London	SUNK		
180	Vintage	J. Dixon	138				Sndrlnd			
1	—	W. Fras	87				Leith			
2	—	Williams	108				Bristol			
3	Violet	Capplein	112				Nwcastl			
4	—	Sr T. Childes C.34 Perriman	88	Rdbge Srprs34	1822	Polden&c	London	Lon. Spain Fal. St Mich	—	Æ 1 Æ 2 1
5	—	Fairbairn	102				Leith			
6	—	W. Gray	70				Hull			
7	—	Bg C Murray	168	Abrd'n	1836	R. Spring	Aberdn	Abn. Riga	9	A 1 5
8	—	Sp H. Spence pt I. B.	72	Mntrse	1830	Spence&c	Mntr'se	Mtr. Coastr	8	A 1 A 35 3
9	Viper	Kirkham	66				Liverp'l			
190	Virginia	Bg A. Asplet C.35	153	BChl'r BB&J.	1833	C. Ramie	Jersey	Jer. Brazils	4	A 1 35
1	—	Bk J. Millar C.37 C.31 Boval	275	Wh'tby	1829	Clark&Co	Liverp'l	Liv. Havana	10	A 1 A 34 1.3
2	Virginie phie G	So- I. B. Havighst	220	Bremn	1830	A. H Motz	Bremen	Gl'r. Cardiff	7	A 1 4
3	Viscount	Ar- buthnot J. Linton	89				M'ntrse			
4	—	Downe Bg S. Hart	230	Thorn nw.&T	1825	R Pearson	Hull	Lon. Hambro	10	Æ 1 Æ 34
5	—	Melbourne S s.M.36	670	Shields	1835	Marjribks	London	Shl. London	10	A 1 1
6	Visitor	Bg WMoppet C.34	137	Abrdn Srprs36	1829	J Delaney	Dublin	Lon. Dublin Dub. Antigua	7	A 1 Æ 2 2.5
7	—	Bg C. Rowe W. Wakcham	103	Labdr J.&S.	1832	Hunt&Co	Bristol	Drt. N'ndld Liv. Labiadr	4	A 1 Æ 34 4
8	—	Stothard	209				Sndrlnd			
9	Vista	Fletcher	152				Nwcastl			
200	Vistula	Christian	222				Nwcastl			

554

No.	Ships.	Masters.	Tons.	BUILD.		Owners.	Port belonging to.	Destined Voyage.	Classification	
				Where.	When.				No. Years first assigned.	Character for Hull & Stores.
201	Vitoria Bk	J. Wilson	237	Prize		Boutland	Nwcastl	Nwc.Londn	—	E 1 34
2	Vittoria	Andrews	395				London			
3	—	D. Lyon	342				London			
4	— Bk	Mitchell	395	Gnsbg	1813	Mitchell &	London	Lon. Queb'c	—	E 1
5	r. & s. 32	Ford	91	n TSDs of	RP	pt nw 28, n & lrp.	32 Liv. Se Leone			35 11
6	—	J. Robson	145	Yrmth		W. Clack	Wisbch	Lyn Coaster	—	E 1 35
7	I. B.	W Robson	138	n Kl B. &	lrp. 34		Sndrlnd			
8	Vivid Bg	Butcher	174	Yrmth	1834	Butcher	Yarmth	Yar. Medit.	12	A 1 35
9	Vixen Sr	Jennings	112	London	1834	Polden &	London	Lon. Spain	11	A 1 3
210	— Sr	P. Walker	123	Hull	1833	W Bolton	Hull	Liv. Alcona	9	A 1 2, 37
1	C. 33 over pt	I. B. P. Kidd	166	Sndrlrd	1833	J. M. Gales	Sndrlnd	Sld. Hambro	7	A 1 34
2	— I. B.	J. Welch	78				London			
3	Voluna Sw	T. Seaton	331	N. Scot	1826	T. Seaton	Liverpl	Liv. Savana	—	E 2 F 1 35 3, 37
4	Volunteer Bk	J. Barwise	242	Whitvn	1836	Barwise &	Wthavn	Whn. India	11	A 1 A 1 3
5	— C. 36	S. J. Clark	305	Whitby	1756	Marshalls	Hull	Hul. Amer.	—	E 1 3 3, 37
6	pt d. & pt s. — I. B.	T. Whyte	60	Chlstn	1835	T. Whyte	Chrstn	Lth. Coaster	8	A 1 1
7	Volusia S	J. Raffells	458	Nrthm	1811	Capt. & Co	London	Lon.	—	E 1 35
8	rh. & C. 32	Sr Sand'rson	97	Lynn	1818	Gregg & C	Lynn	Lyn.	—	E 1 34
9	Voryd	M. Lewis	74				B'maris			
220	Voyager	W Chilton	230				Nwcastl			
1	— Sw	G. Grozier	246	Sndrlrd	1832	G Hudson	Sndrlnd	Sld. London	8	A 1 A 1 34
2	pt I. B.	Crinson	230	lrp. 34				Yar Sunderld		8
3	— Bk	Wilson	374	Sndrlrd	1826	Anderson	S. Sh'lds	Dub Quebec	—	E 1 4
3	pt d. & s. 35 pt I. B.	Tericate	73	Hollnd	1823	Tericate	Ogensd	Lon Amster	—	E 1 35
4	Vriendschap G	M. Klein	104	Sapmr	1827	M. Klein	Sapmer	Liv Amstrd.	7	E 1 35
225	Vrouw Bouwina G	H Dekker	70	Grnign	1834	Capt. & Co	Grnign	Lon. Amstr.	7	A 1 34

555

No.	Ships.	Masters.	Tons.	BUILD.		Owners.	Port belonging to.	Destined Voyage.	Classification.	
				Where.	When.				No. Years first assigned.	Character for Hull & Store
226	Vrouw Dorothea G	J.Paterson	54	Tningn		Brown	Tning'n	Lon. Tningn	—	Æ 1
7	— Elizabeth G I.B.	Loure	105	Ostend	1814	Herrwyn	Ostend	Lon. Ostend	—	Æ 1
8	— Fennegina G I.B.	A. Braam	89	Hollnd	1828	Capt. & Co	Pekela	Lon. Amstr	7	Æ 1
9	— Henrietta Sr I.B.	H.F. Klie	110	Rtrdrm		W. Bunge	Rtrtrdm	Liv. Rtrtrdm	—	Æ 1
230	— Theresia Josepha G I.B.	J. Simons	98	Antwip	1822	Jelie	Antwip	Lon. Antwip	—	Æ 1
1	Vrouw Hendrika G I.B.	Boswyck	81	Pekela	1832	Boswyck	Pekela	Liv. Rtrtrdm	7	A 1
2	Vulcan	W. Brown	70				Sndrlnd			35
3	—	Drysdale	214				Gl'sgow			
4	—	W. Duke	79				London			
5	— Sr	J. Evans	108	Brdprt	1822	Mathias &	Crdigan	Lon Galway	—	Æ 1
6	— Bk	J. Patrick	263	Dndee	1835	Smith & C.	Dundee	Dun. Akngl	7	A 1
7	— Sk I.B.	Weekham	47	Wxfrd	1834	Hughes	Wexfrd	Wex. Dubln	10	A 1
8	Vulture	Christian	141		12 mo		Belfast			34
239	—	E. Grills	166				London			

\* \* \* Additional Ships are inserted in the Supplement at the end of the Register.



No.	Ships.	Masters.	Tons.	BUILD.		Owners.	Port belonging to.	Destined Voyage.	Classification.		
				Where.	When.				No. Years first assigned.	Character for Hull & Stores.	
1	WS. Hamilton Bk C.34	T. Hyrons	298	Sndrld	1834	Carson & C	Dublin	Dub. Demra	11	A 1	
2	Wakefield S I. B.	Armstrng J. Sullivan J. Owen	607	St Jhns BB. S.	1832	Hamond P & H. wants additional fastenings	St. Jhns Liverpl	Liv. St. Jhns	4	<del>A 1</del> 34	5.3
4	— Bg	J. Roberts	125	Livrp'l nwtSds & pt len. 10	1815	Roberts & ND.34	Holyhd	Lon. Liverpl	—	E 1	35
5	Walker Sw d.—	G. Hall	273	len. 10	1801	G. Hall	Nwcastl	Nwc. Amer.	—	E 1	34
6	— Sr s.35	A. Watt	121	N. Crlll BB. Lh. & Hk.	1828	Alexandr	N. Crlls	Lon. St. Jhns	—	E 1	35
7	— Lass	T. Curry	64				Nwcastl				
8	Wallace	T. Cannell	73				Liverpl				
9	Walmer S f. & s.30, C.34	T. Robbins	370	Lond'n	1830	Curling &	London	Lon. S. Seas	12	A 1	34
10	— Castle	W. Riddell	656				London				
1	Walney Star	J. Hind	65				Wthavn				
2	Walsingham	R. Boarke	195				London				
3	— Bg	B. Wood	271	Brmda C. PP. plk	1829	BB. Wood	Bermud	Lon Brmda	8	A 2	3
4	Walter Hamilton Bg	C. Logan	128	Abrdn 112 Drp.35	1831	Smith & C	Aberd'n	Bel. Malta	9	A 1	A 1
5	— Johnston Sr	O. Roberts	66	B'mris	1833	Capt. & Co	B'maris	Lon. Liverpl	10	A 1	35 12
6	— Scott	W. Dick	187				Leith				
7	Walton	W. Brier	50				Hull				
8	Wanderer S C.35	D. Brown Burton	359	Hull 404	1835	E. Gibson	Hull	Hul. Liverpl	10	A 1	A 1
9	—	G. Clayton	366				London	Lon. Jamaica	35	6,37	
20	— Bg I. B.	Freeman	147	Sndlnd	1816	Seef & Co.	Lynn	Lyn London	—	E 1	34
1	— LOST	J. Gunton	162				London				
2	— Bk C. & pt s.35	J. Jenkins	263	Bristol ND. & lrp 35	1823	Wilson & c	Dublin	Dub. Trnd'd	—	E 2	E 1
3	Wandering Shepherd Sw	G. Surtees	227	Sndrld	1833	Stk Coal C	Sndrld	Sld. Arkngel	7	A 1	34
4	Wansbeck Bk C.36 over pt I. B.	Morrison Minors	287	Ncastl O. & F.	1825	Embleton	London	Lon. Sie Leo	—	E 1	34 12
25	— Sw	J. Oates	231	Hull len. 32 Srprs 36	1803	Coppock	Nwcastl	Nwc. Londn	—	E 1	E 1 10

557

# W

No.	Ships.	Masters.	Tons.	BUILD.		Owners.	Port belonging to.	Destined Voyage.	Classification.	
				Where.	When.				No Years first assigned.	Character for Hull & Store.
26	Wansbeck Sw	J. Young	248	Stcktn	1832	J & WCarr	Sndrln	Sld. Quebec Sld London	7 A 1 A 1	34
7	Wanstead Bk F. & S. 24 s. Y	M. Auliffe M. 37 Hanson	363	St Jhrs	1826	Gales & C	London	L n. NYrk	—	37
8	Warblington Bg C. 36	J. Crosby	190	Sndrld	1829	Fenwick & Chodwick	London	Lon.	9 A 1 A 1	4
9	Ward & Ainger	W. Stile	61				London			
30	Waringsford Bg C. 33	Milligan	214	Belfast	1833	J. Herron	Belfast	Bel. W. Ind.	10 A 1	35
1	Warner	Crawford	160				Irvine			
2	Warnow G	D. Siegar	110	Rostck	1831	Capt. & Co	Rostock	Lon. Rostck	7 A 1	34
3	Warren	Sutherlnd	198				London			
4	— Bulkeley	E. Jones	64				B'maris			
5	Warrens Bk F. S. & C. 37	Creighton G. Gray	324	Amer. Prze	1824	Enderby	London	Lon. So Seas	—	37
6	Warrior Bg s. 35	R. Miller	258	N Brns	1824	Shields &	Irvine	Cly. Chalur	—	35
7	— Sw C. 35	J. Roberts	100	Mrypt	1833	Bibby & C	Liverpl	Liv. Lisbon	7 A 1 A 1	6
8	— S C. 37	T. Lister J. Stone	479	Chepst	1828	Bushell &	Bristol	Bis. Calcut	10	37
LOST 9	Warsaw	M. Coates	234				Sndrln			
40	Warwick Sw C. 37 C. 34	J. Brewer JW Little	277	Livrp'l	1825	Gibson & C	Liverpl	Liv. Calcutt	10 A 1	37
1	Washington Bg	M. Jarvis	114	Wells	1828	J. Bulling	Wells	Hul.	10 A 1	34
2	— Bk	Rutherfd	265	Sndrld	1835	Rutherfd	Dundee	Lon. NYork	11 A 1	35
3	Wasp	J. Hughes	77				Chester			
4	Watchful	J. Searle	61				Plym'th			
5	Water Witch Sr	Adamson	80	Abrdn	1834	Adamson	Leith	Lth Gibralt	5 A 1	1
6	—	R. Beadle	68				Sndrln			
7	—	Erl Belfst	332				Cowes			
8	—	Caithness	93				Aberd'n			
9	—	T. Fillicul	124				Jersey			
50	— Sr C. 35	Greenw'y	126	Ipsw'h	1825	J. Puxley	Sw'nsea Ips.		12 A 1	35

558

No.	Ships.	Masters.	Tons.	BUILD.		Owners.	Port belonging to.	Destined Voyage.	Classification.	
				Where.	When.				No. Years first assigned.	Character for Hull & Stores.
51	Water Witch	W. Hay	89				Dover			
2	Sr C.31	J. Miller	144	Chestr	1831	Moss & Co	Liverpl	Liv. Messina	9	A 1
3	Sw I. B.	Nelson	220	Sndrld	1835	Alcock & c	Sndrld	Sld. Lynn	7	A 1
4	Sw G.22	W Newby	245	Mrypt	1833	W Newby	M'ryprt	Liv. Brbads	9	A 1
5	Bg C.36	Sheddan	114	P.E. Isl	1832	Johnston	Gren'ck	Cly.	4	A 1
6	C.34. over I. B.	Sr R. Sterry	124	Hsting	1831	H. Gibbs	London	Lon. Leghrn	10	A 1
7		W Wilson	73				Belfast			
8	Waterford Sr	Atherton	116	Brdprt	1818	Loder & C.	Wym'th	Wey. Londn	—	Æ 1
9	Waterhen Bk pt I. B.	W. Dodds	355	Hull	1825	Breckib'nk	London	Lon. Quebe	—	Æ 1
60	Waterhouse	W. Carter	229				Nwcastl			
1	Waterlily	G. Bruce	262				London			
2	Sr pt I. B.	Cuthbtsn	79	Slcmb	1835	Cuthbtsn	Drtmth	Lon.	8	A 1
3	Sr I. B.	W. James	61	Abryst	1834	Capt. & Co	Abstwh	Gr. Lydney	6	A 1
4	Sr	T. Ruby	182	Sthtmt'	1832	Nesbitt &	Belfast	Lon.	12	A 1
5	Waterloo Bg s.32, I. B.	R. Baird	107	N. Scot		G. Tate	Belfast	Bel. Coasetr	—	Æ 1
6	Sr I. B.	Blackaller	92	Drtmth	1815	Blackaller	Drtm'th	Lon. Drtmth	—	Æ 1
7		C. Clويد	60				Ipswich			
8	S F. & C.36	J. Cow	414	Bristol	1815	Breck'lnk	London	Lon. N.S.W.	—	Æ 1
9	Sw	J. Coxon	153	Livrpl	1815	Collingwd	Sndrld	Sld. Chrante	—	Æ 1
70	LOST Bg F. & s.36, I. B.	Crawford	261	Ncastl	1815	Harvey &	Limrick	Lim. Quebe	—	Æ 1
1	S F. & s.32	B. Frost	391	NBrns	1815	R. & J. Gill	Hull	Hul. Amer.	—	Æ 1
2		G. Hall	50				Wisb'ch			
3		Hazlehrst	73				Liverpl			
4	Bg I. B.	J. Jones	100	Nevin	1815	Capt. & Co	B'maris	Gr. London	—	Æ 1
75		W. Lloyd	54				Abstwh			

559

## W

No.	Ships.	Masters.	Tons.	BUILD.		Owners.	Port belonging to.	Destined Voyage.	Classification.	
				Where.	When.				No. Years first assigned.	Character for Hull & Store
76	Waterloo	M'Don'ld	130				London			
7	—	J. Nicholls	64				London			
8	Bg d.—I. B.	J. Reid	97	Abrdn	1815	R. Johnson	Aberdn	AbnCoaster	—	Æ 1
9	—	Vandrw'd	74	91 ND	TSds & lrp.	36				5
80	—	F. Walters	113				Ilfr'cmb			
1	—Packet Sr	T. Barnes	116	Cork	1825	T. Barnes	London	FalChar'nte	7	Æ 1
2	Waters Sw pt I. B.	G. Waters	196	lrp. 35	Sndrld	1833	Waters	Sndrld	Sld. Hmbro	6 A 1
3	Waterville Bk	Mardon	198	lrp. 34	Bidifrd	1835	Bully & Co	Liverp'l	Bid. Liverp'l	11 A 1
4	Watkins Bg C. 34	Whiteside	236	Whtvn	1834	Whiteside	Wthavn	Whn. Batav.		9 A
5	Watson Bk	S. Frost	268	Hull	1819	J. Horsley	Hull	HulPetrsg		— E 1 E 1
6	Watt Bk pt F. & C. 33	T. Foster	505	Srprs 35	Quebe	1833	Hamilton	Liverp'l	Liv. Africa	5 A 1
7	Wave Bg pt I. B.	J. Durie	173	Mntr's	1835	Lindsay &	Mntr'se	Mtr. Baltic		7 A 1 A 1
8	— Sr	Edwards	58	3 mo	Scilly	1833	Capt & Co.	Scilly	Pnz. Lisbon	9 A 1
9	C. overpt I. B. Bk	Goldsmth	340	N Brns	1827	Meaburn	London	Lon. N.S.W		— Æ 1
90	s. YM. 36 Sr	J. Roger	97	BB. Hk	S & P	C. Phillips	Dundee	Dun Nwhvn		6 A 1
1	Waverley S C. 35	Phillips	529	Chthm	1833	Cesiter & c	N. York	Liv. N. York		6 A 1
2	Wealands	C Levison	199	U. S. W	O & L	PP. TSds	Sndrld			35
3	Wear	D. Gasson	195				Sndrld			
4	—	G. Hill	78				Sndrld			
5	—Packet Sw pt I. B.	W Walker	213	Sndrld	1833	Holmes &	Sndrld	Sld. London	7	A 1
6	Weasel	J. Mallett	121	220			London			34
7	Weaver	D. Pye	76				Liverp'l			
8	Websters Sr I. B.	Chapman	105	Nwctl	1830	Webster	Nwctl	Lon. Nwctl	5	Æ 1
9	Welcome Bg C. 34	C. Castles	293	Qubec	1826	Scott & Co	Gr'nock	Cly. Bmbay	—	Æ 1 Æ 1
100	— Bg C. 36 F. & C. 32	W. Davies J. Grieves	212	Sndrld	1824	Wilson &	Dublin	Dub Trndad	—	Æ 1 Æ 1
				Srprs 36						3 12

No.	Ships.	Masters.	Tons.	BUILD.		Owners.	Port belonging to.	Destined Voyage.	Classification.	
				Where.	When.				No. Years first assigned.	Character for Hull&Stores.
101	Welcome Sr I.B.	Johnstone	102	N.Brns E.&YP	1827	Johnstone	K'kcdbt	Mtr. Nwctsl	—	Æ 1 35
2	Bg f.&C.31 Sr	Lovering W.Russell	141	Abdr'n Srprs 31	1822	Hodge	Plym'th	Glr. Ply.Coaster	—	Æ 1 35
3	Bg pt I.B.	G. Paul	255	Sndrld	1824	Browns	London	Lon.	—	E 1 34
4		J. Roache	70				Dublin			
5	Welland	P. Boyce	50				Boston			
6	Wellesley Bk F.s.&C.34	J. Eden	321 349	Shmtn lrp.36	1814	J. Eden	S.Sh'lds	Nwc.	—	E 1 3
7	Wellington	Bournes	66				Rchestr			
8		J. Bowles	73				Dover			
9	Sp I.B.	D. Davies	66	Crdign ND.29	1819	Capt.&Co Srprs 34&36	Crdigan	Glr. Newprt	—	Æ 1 3
110		C. Esson	84				Aberd'n			
1	Bg	G. Evans	126	C'rdiff	1812	J. Davis	Cardiff	Cff. Cork	—	E 1 34
2		W. Gibb	90				Irvine			
3	Bg pt I.B.	WGilham	225	Whtwn Srprs 35	1811	Palmer&c	Yarm'th	Yar. Qubec	—	E 35
4		TGriffiths	820				Liverp'l			
5		Hamilton	75				Irvine			
6		Hendersn	123				London			
7		J. Hurst	323				Hull			
8	S F.s.&1,32C.35	J. Liddle pt I.B.	473	Bmbay T,	1800	Evans&c	London	Lon.Madras	—	Æ 1 s
9		G. Light	60				Chchstr			
120		S. Lister	80				Sndrldnd			
1		M'Laghtn	72				Irvine			
2		O. Owens	140				London			
3		O. Parry	66				B'maris			
4		J. Payne	67				Boston			
125		Pearson	178				Wthavn			

## W

No.	Ships.	Masters.	Tons.	BUILD.		Owners.	Port belonging to.	Destined Voyage.	Classification	
				Where.	When.				No Years first assigned.	Character for Hull & Store
126	Wellington	E Thomas	97				Chester			
7	— Sr	Thomps'n	111	Blythe	1814	Thomps'n	Nwcastl	Nwc. France	— E 1	E 1
8	Wells	J Marshall	243	Srprs36			Sndrldnd	Nwc. Coaster	34	
9	— Packet	R. Lord	68				Wells			
130	Welsford S	R. Pierce	577	P. E. Isl	1834	Welsford	Bristol	Brs. Quebec	5 A 1	A 1
	L. B.	S. Andrews		BB. Hk & P.	10 mo			Lon. Quebec	35	4, 31
1	Welton Bk	J. Riemers	264	Hull	1823	Wright & c	Hull	Hul. Riga	— E 1	E 1
				ptv TSds & Srprs	37				5	2, 27
2	Wemyss Sr	W. Wier	111	Abr'd'n	1828	W Donald	Aberdn	Lon. Bilboa	— E 1	E 1
	I. B.			O. E. Lh & F.		Srprs36		Aln. Steffin	35	
3	Wensley Dale	T. Norris	69				Dover			
4	— Sw	GL Simey	235	Sndrld	1833	Simeys	Sndrldnd	Sld. Baltic	7 A 1	A 1
	I. B.								35	
5	Weser Sw	T. Cliburn	250	Sndrld	1833	Parker &	Sndrldnd	Sld. London	7 A 1	A 1
	pt I. B.				2 mo				35	
6	Wesley Bg	W. Hall	75	Yrmth	1825	W. Hall	Yarmth	Yar.	— E 1	E 1
	I. B.								3	
7	—	A Wilkins	259				Nwcastl			
8	West Chirton Sw	J. Donkin	243	Sndrld	1832	M Robson	N Shields	Nwc. Londn	7 A 1	A 1
	pt I. B.								35	
9	— Hendon	Davison	289				Sndrldnd			
140	— Indian S	M'Arthur	328	Bristol	1829	B'ddingtn	London	Lon. St. Vin.	10 A 1	A 1
	C. 35								35	
1	— S	Sager	365	London	1811	Beckford	London	Lon.	— E 1	E 1
	F. S. & C. 32	H Turner							9	
2	— Bk	Simpson	296	Nwcastl	1825	Renwick	London	Lon. St. And	10 E 1	E 1
	C. 33							Lon.	34	5,
3	— Port Hol-land	J. Ellery	63				Falm'th			
4	Westa Bk	J. Warner	301	Swedn	1804	Borenson	Dram	Liv. Narva	— E 2	E 2
	d. 34. I. B.			F. & O.		ND. W TSds & lrp.	34		35	
5	Westbrook Bk	J. Green	266	Bristol	1820	Joad & Co.	London	Lon. Jamaic	— E 1	E 1
	PH. & C. 33								35	
6	Western Star	L William	61				Wxford			
7	Westmorland Bg	Bennett	280	N. Brns	1834	Capt. & Co	St. Jhns	Dub. U. St'ts	4 A 1	A 1
	I. B.	McKenzie		BB. Hk S. & R	P. Drp. 36		Bennct	Liv. N Bruns	1	
8	— Bk	Brigstock	405	Lynn	1832	Bottomly	London	Lon. N. S. W.	10 A 1	A 1
	C. 34	r. & C. 36		Drp. 36					35	
9	— Bg	Harrison	196	Whtvn	1814	Brecklebnk	Wthavn	Liv.	— E 1	E 1
	F. C. & pt s. 33			Srprs 36					3	
150	— Bk	T. Knill	413	Hull	1817	W. Ward	Hull	Hul. Queb'c	— E 1	E 1
	pt C. 36			Drp. 35	Srprs 36			Hul. Se Leone	2	1

56

No.	Ships.	Masters.	Tons.	BUILD.		Owners.	Port belonging to.	Destined Voyage.	Classification.	
				Where.	When.				No. Year first assigned.	Character for Hull & Stores.
151	Westmorland Sw C.34	J.S. Robb	262	N Brns	1826	J. Watt	Dundee	Dun. N Yrk Lon. Ode-sa	—	E 1 3 9
2	Westoe Sw	J. Gillies	265	Sndrld	1828	J. Gillies	N. Shlds	Shl London	—	Æ 1 1
3	Wexford S	J. Quinn	254	Queb'c	1830	F. Harper	Wxford	Lon. Brmud	6 A	Æ 34
4	Weymouth	J Parker	97	Hk O. & E.			Maldon			
5	—	Rich'rdsn	80				Sndrlnd			
6	Wharfinger Sr pt I. B.	T. Cousins	110	Isl. Wt	1823	Wilson & S	London	Lon. Rtrdm	—	Æ 1 2
7	—	R. James	63				Hull			
8	Wheathill	H. Park	76				Wells			
9	Wheaton Bg Sr pt I. B.	J. Fox S. Fowler	130 122	Bidefd	1821	C. Hatch	Brixhm	Drt. Grbrltr Drt. Seville	—	Æ 1 34 10
160	Wheatsheaf	Clatw'thy	85				F'vrshm			
1	Whim Sw d.30	A. Dennis	190	Hull	1805	J. Masters	Lynn	Lyn.	—	Æ 1 35
2	—	R. Hall	77	N Kl & T	Sds 27	lrp. 29pt nw	Wells	& Srprs 33		
3	—	Sr S. Mason	185	Yrm'th	1821	Coulson	Hull	Hul. Arch'gl Hu. Riga	—	Æ 1 5 8
4	White	A. Leckie	217	Srprs 35	Drp. 36		Sndrlnd			
5	Whitehaven Bg C.33	T. Barnes	150	Whtvn	1825	Sims & Co.	Wthavn	Lon. Cmpch	—	Æ 1 34
6	Whitley	F. Forbes	93	O. & F.	nvw. 33		Nwcastl			
7	Widdrington Sw	C. Reed	127	Sndrld	1815	Carr & Co	Berwick	Nwc. Irel'nd	—	Æ 1 4
8	Wietziena G I.B.	G. Greeven	116	Vnd'm	1835	Greeven	Pekela	Liv. Amstr.	7 A	1 35
9	Wilberforce Bg C.35	W. Cowan	166	Poole	1825	Harrison	Liverp'l	Liv. Africa	10	Æ 1 35 12
170	—	Bk Harrison	396	Montrl	1825	Welstod's	Liverp'l	Liv. Mranhm	—	Æ 1 6
1	Wilbraham	J. Plumb	80	O. & P.			Liverp'l			
2	Wildman	G. Skelton	415				London			
3	Wilfred	T. Rome	94				Carlisle			
4	Wilhelm G I.B.	C. Klock	150	Stettin	1824	Capt & Co	Stettin	Lon. Stettin	—	Æ 1 5
175	Wilhelmina Bk I.B.	Hammon	305	Elbing	1827	J. Kruger	Elbing	Liv. H'mbro	7	Æ 1 34

# W

No.	Ships.	Masters.	Tons.	BUILD.		Owners.	Port belonging to.	Destined Voyage.	Classification.	
				Where.	When.				No. Years first assigned.	Character for Hull & Store.
176	Wilhelmina S d.—	Hauff	382	Norwy	1813	T. Heflig	X'tiana	Lon. Norwy	—	E 1
7	Hendrika G	De Jonge	74	Hollnd	1828	De Jonge	H'rlngn	Hul. Amstr.	7	Æ 1
8	Wilkinson Bg	A. Bell	217	Whitn	1814	Bell & Co.	Wthavn	Whn. Brazls	—	Æ 1
9	Will o' the Wisp Sr C.33	J. Clark over pt I.B.	96	Londn	1829	Capt's Co	London	Bel. Demrara Lon. Lisbon	7	Æ 1
180	Willem G d.30, I.B.	H. Kiers	115	Pekela	1813	H. Kiers	Pekela	Liv. Narva	—	E 1
1	Oliver G d.28 I.B.	G. Koster	166	Gronin	1815	D. Zelstra	Gronin	Lw. Hrlngn	—	Æ 1
2	Willey Sw pt I.B.	J. Harris	196	Sndrld	1831	M. Willey	Sndrld	Sld. London	8	A 1
3	William S C.36		396	Nwprt	1835	J. Irving	Bristol	Liv. Calcut.	11	A 1
4	Sk	W. Aitken	64	Yrm'th O.&F.	1831	W. Aitkin	St'nraer	Dub. Ayr	6	A 1
5		E. Allen	60				London			
6		Anderson	194				Sndrld			
7	Bg I.B.	Anderson	138	N Brns	1831	Roberts'n	Derry	Liv. Revel	—	Æ 1
8		S. Ayland	60				Bristol			
9		W. Ball	60				Glo'ster			
10	Bg pt I.B.	Bamboro'	291	Sndrld	1833	T. Crozier	Sndrld	Lon. Ptrsbg	8	A 1
1		Bannister	79		8 mo		London			35
2		T. Beard	65				Glo'ster			
3	Bg	W. Beer	116	Bidefd	1810	Beer & Co.	Bidefrd	Sws. Watrfd	—	Æ 1
4		Boucher	64				London			34
5		W. Brew	74				I. of Man			
6	Bg C.34	J. J. Broad	122	Fowey	1824	Bolitho &	Pnz'nce	Lon. Corfu	—	Æ 1
7		T. Brown	95				Chpstw			35
8		J. Bunt	69				Fowey			
9	Bg C.36	CBridgen	187	Qubec	1835	G. Parke	Quebec	Bel. Alicant	5	A 1 A
200		D. Camish	129	E.O. Hk & P.P.		L. Reford	Scarbro			35

564



No.	Ships.	Masters.	Tons.	BUILD.		Owners.	Port belonging to.	Destined Voyage.	Classification.	
				Where.	When.				No. Years first assigned.	Character for Hull & Stores.
201	William	J. Cannon	241				Lancstr			
2	Bg s.&C.31,pt I. B.	Chambrs Greenslate	134	Calcut T.	1827	T. Crisp J. Stamp	London	Lon.Smyrn LonNewcastl	11 A 1 A 1	34 6
3	Bk pt s.&C.34	T. Clark	470	Mrmac BB.&P	1833 5mo	W. Gillies	Irvine	LonSydney Lon.Bombay	4 A 1 A 1	35 8
4		Cockerill	186				Nwcastl			
5		Cormack	70				Milford			
6		Cracroft	74				Hull			
7	Bg	T. Davies	106	Bckely	1825	Pearce&C	Glo'ster	Bms.Lond'n	10 A 1	34
8		D. Davis	66				Truro			
9		E. Dyer	71				Truro			
210		Garbutt	260				Whitby			
1		Gardner	67				Bristol			
2	Sw I. B.	T. Garner	125	Sndrld	1820	Leeder &	Wis'b'ch	Lyn. Coastr	— A 1	34
3	Bg pt I. B.	Griffiths	134	Chepst ND.32,N	1821 K133	Griffiths & Irp.36	Fishgrd	Lon Coaster	— A 1	A 1 35 10
4		DGriffiths	66				Crdigan			
5	Bg s.30, I. B.	C.F.Hahl	178	Swedn F.&O.		Paton & C.	Stkhlm	Lon.Stkhlm	— A 1	4
6	Bg pt I. B.	J. Hall	209	Sndrld Irp. 35	1814	Risebro'	Sndrld	Sld. London	— A 1	35
7	Bk pt s.&C.34	T.Hamlin	300	Dmbtn	1832	Hamlin &	Gr'nock	Cly. Jamai. Lon.W.Indies	11 A 1	A 1 35 7
8	Bk pt d.30	J. Hall	197	Wh'tby N K1,ptn	1811	Brathw'te D & Sr prs35	Whitby	Gr. London	— E 1	E 1 35 8
9	Bk f.&C.35	J. Hodnet	338	Sndrld Drp.35	1827	Pirie & Co.	London	Lon. StVinc Lon.	10 A 1 A 1	35 10
220		Hutchngs	103				Bid'ford			
1		Hutchmsn	358				Liverp'l			
2		J. James	84				Milford			
3	Bg C.33	C. Jordan	284	Hilton	1832	W. Sutton	Hull	Lon.	9 A 1	34
4		R. Kell	141				Nwcastl			
225	Bg f.&C.35	P. Kelly Dunn	219	Boston LO. Hk		Wise & Co Dunn & Co	Liverp'l	Liv. C.G.H. wantsIrp. Lon. C.G.Hope	—	— 35 6

No.	Ships.	Masters.	Tons.	BUILD.		Owners.	Port belonging to.	Destined Voyage.	No. Years first assigned.	Classification.	
				Where.	When.					Character for Hull & Stores	
276	William Bar- ras Bk C.34	R. Tread	272	Shields	1834	Marshall	London	Nwc. Londn	11	A 1	34
7	— Brodrick Bk	W. Smith	288	Whtby	1836	G. Smith	Whitby	Wtb. Baltic	10	A 1	5
8	— Browne Bg I. B.	G. Sutton	103	Cork	1829	M. Wallis	Cork	Crk. N'wprt	8	A 1	35
9	— Bryan Bk F.S.&C.36	J. Roman	312	Shmtn	1816	Domett & N. TSds	London	Lon.	—	A 1	3
280	— Burton	Pearson	217				Newcastl				
1	— Darley Stm pt d. & C.36	W Draper	248	Hull	1835	Brownl'w	Hull	Hul. Hmbro	7	A 1	A 1
2	— Dawson S s pt32pt36pt1B.	Beveridge	481	Lnc'str	1812	Mitchell	Alloa	Cly. Quebec	—	A 1	E 1
3	— Donaldson Bg	M. Lea	113	N Brns	1825	R. Glass	Gr'nock	Cly. Limerik	—	A 1	4 4.37
4	— Edwards	N. Sankey	81				Liverpl				35
5	— Fairlie	T. Blair	1380				London				
6	— Fawcett	Campbell	206				Dublin				
7	— Fell Bg pt F.&S.34	J. Farren	256	Wrktn	1813	Irving & C.	Wrkgtn	Wrk.	—	A 1	34
8	— Forster Sr F.&C.35	Kendall	175	Sntndr		Barnes & c	London	Lon. St Thos	—	A 1	A 1
9	— Francis	J. Knight	63				Boston	Restored 1835-5-18			1 12
290	— Galt Bg F.&C.33	Herbert Stothart	149	Gl'sgw	1822	Redman & Routledge	London	Lon.	—	A 1	E 1
1	— Glen Ander- son Bk r & s.33	W Dobson	389	Rhbct.	1827	Wadde l	London	Shl. Coaster	—	A 1	34 6.34
2	— Gray Sr	T. Gray	114	Nwctl	1833	Grays	Petrd'd	Lon. Oporto	9	A 1	A 1
3	— Haldimand	W. Howes	72				Ipswich	Lth. Oporto.			34 2.37
4	— Hamley Bg F.S.&C.32	Sutherlnd Ogilvy	165	Lrwick	1831	Hay & Co.	Lerwick	Lth. Lerwick	8	A 1	A 1
5	— Hanningtn Bk F & s.33 pt	J. Smith	340	Amer.	1826	Nichol & c	Nwcastl	Shl. London	—	E 1	E 1
6	— Harris Sr C.36 overpt L.B.	J. Luly	94	Mvgsy	1835	Harris & C	Fowey	Liv. Naples	9	A 1	5
7	— S s.—, C.34	H. Terry	342	Whtby	1816	Barry & C.	Whitby	Wtb. Londn	—	A 1	E 1
8	— Henry	S. Capple	248				Sndrlnd	Lon. Sydney			34 5.37
9	—	W. Murt	104				St. Ives				
300	— Angas F.&S. Y.M.34	Whittle	254	Sndrlnd	1834	Angas & C	London	Lon.	7	A 1	A 1

No.	Ships.	Masters.	Tons.	BUILD.		Owners.	Port belonging to	Destined Voyage.	Classification.	
				Where.	When.				No. Years first assigned.	Character for Hull & Stores.
301	WilliamHerdman Bk	G Wilford	345	Qubcc	1833	White & c	Belfast	Sld. ScLeon	7	A 1
2	Hill	C.35 JSweeting B. Berrill	114				Sunderld Drgh'da			1,37
3	Huskisson	J. Batty	212				Dublin			
4	Hutt Bg	Flemming	285	Gmsby	1833	French &	Hull	Hul.	6	A 1
5	Inglis Bg	Laybourn	169	Yrmth	1828	Betts & Co	Maldon	Hul. Australia	12	A 1
6	Jardine S	R. Hyatt	553	Livrp'l	1836	Tobin & C	Liver'pl	Yar. Medit. Lon.	12	A 1
7	Jolliffe Stm	Middlet'n	235	London	1826	G. StNCo	London	Liv. Lintin	12	A 1
8		W Watson	60				Lynn	Lon. Antwp.	12	A 1
9	Kelson Bg	J. Robbins	126	Poole	1820	Slade & Co	Poole	Liv. Lintin	—	A 1
310	Lee S	T. Lee	367	Hull	1831	Lee & Co.	Hull	Poo. N'ndld	9	A 1
1	Lees Sw	T. Potter	199	Sndrld	1833	Lees & Co	Sndrldnd	Hul. W. Fish Hul. Petersbg	8	A 1
2	Lockerby S	Metcalf	334	Chepst	1832	Lockerby	Liverp'l	Sld. Ark'ngl	10	A 1
3	Lushington S	J. Cork	409	Tpshmd	1800	Pope	Plymth	Lon.	—	A 1
4	Macleary	J. Mackey	118				Wick	Ply. N Amer	—	A 1
5	Maitland Bg	Lacy	244	Mntral	1825	Laing & C	Sndrldnd	LOST	—	A 1
6	Manning Bk	J. Quelch	381	Tpshmd	1801	Manning	London	Sld. Algiers	—	A 1
7	Metcalf S	Philipson	447	Sndrld	1834	H Metcalf	London	Lon. St Kitts	—	A 1
8	Miles Bk	Kindley	581	Bristol	1808	T. Benson	London	Lon.	9	A 1
9	Mulvey Bg	T. Jones	161	Chestr	1829	Moss & Co	Liverp'l	Brs. Jamaica	—	A 1
320	Nicol S	T Kincaid	408	Gr'nck	1834	Fleming &	Gl'sgow	Liv. St. Dmg	11	A 1
1	Penn Sr	B Hughes	103	Shmtn	1816	Harvey &	Cork	Cly Bombay	12	A 1
2		A. Keay	301				Liverp'l	Crk. London	—	A 1
3		Archbald	89				Dublin		—	A 1
4	Pitt								—	A 1
325		C. S. Rait	313				Liverp'l		—	A 1

569

W

No.	Ships.	Masters.	Tons.	BUILD.		Owners.	Port belonging to.	Destined Voyage.	Classification.	
				Where.	When.				No. Years first assigned.	Character for Hull & Stores.
326	William Rathbone	W. Moore	326				Liverp'l			
7	— Reed	J. Killick	234				Nwcastl			
8	— Rippon Sw I. B.	H. Lee	271	Sndrld	1833	Greenwel	Sndrld	Sld. Amer. Sid. Baltic	7 A 1	A 1
9	— Ritchie s. Brass 34	F. Kann	418	Qubec WO.	1834	Casment	Belfast	Liv. Bomby	7 A 1	35 9
330	— Rodger C. 35	Crawford	497	Qubec NTSd & Liv	1833	Gilkison & Gl'sgow	Gly. Calcuta		7	A 1 2, 37
1	— Rushton C. 35	Strachan	183	Livrp'l	1832	Rushton	Liverp'l	Liv. Vlpraso	12 A 1	35
2	— Russell R. Bruce	R. Bruce	299	N Brns BB.S.	1825	Mellors & Hk & P. lrp. 35	Liverp'l	Liv. Prnm.	—	7 A 1 35
3	— Salthouse	J. Roberts	254				Liverp'l			
4	— Shand F. & s. 36	E. Purss Davidson	286 235	Sndrld Dry. 36	1818	Boswell	London Newcast	Lth. London		Æ 1 12
5	— Simpson Sr	J. Collie	116 104	Abrdn	1827	Catto & Co	Aberd'n	Abn. Londn Abn. Sunderld	—	Æ 1 35 9
6	— Skyrme J. Anderson	Griffiths	66	C'mrth ND. W. & T Sds	1814	Edw'rds & 34	Cardign	Sli. London Lon. Se Leon	—	Æ 1 34 8
7	— Stoveld R. & C. 33	Davidson	188	Abrdn	1826	Buckle & c	London	Lon. N.S.W	9	Æ 1 34
8	— Thompson Bk r. s. & C. 34	R. Wilson	223	London pt Old	1831	Baker & C. Mate rials	London	Lon.	6 A 1	35
9	— Torr	P. Dannett	286				Hull			
340	— Turner C. 35	C. Leitch	488	Grn'ck PP.T Sds	1833	Miller & C	Gl'sgow	Liv. Bomby	11 A 1	35
1	— Wallis S. W.	J. Paul	303	Shields	1832	Wallis's	Nwcastl S. Shields	Shl. France	8	A 1 1, 17
2	— Watson	Watson	259	Sndrld 1 mo	1836	Watson	Nwcastl	Sld. London	9 A 1	2
3	— Whitty I. B.	L. Sheal	93	N. Brns BB & F	1826	W Whitty	Wexfrd	Wex. Glsgw	—	E 1 34
4	— Wilb'rforce Bg pts. —	Johnstone L. B. J. Dance	167	Nasau B. S. & L.	1816	Capl & Co	London Aldbr'	Ips.	—	1. 1 9
5	— Wise Bg C. 33, pt F. & pt s. 34	H. Watts	229	Lnestr ND. 31, N. T Sds & Srprs	1826	Langton & 32	Liverp'l	Lon.	—	Æ 1 1
6	— & Alfred Bk r. s. & C. 33	Drysdale	338	Hull lrp. 22, pt nw. 26	1811	T. Head	London	Lon. St. And.	—	Æ 1 3, 37 35
7	— & Amelia	W. Smith	56				Fowey			
8	— & Ann	J. Glasson	61				P'nznce			
9	— Sr I. B.	C. Jack Macdonald	91	Sndrld NK 129, ND. & T Sds	1819	J. Anton 35 CM	Portsoy clean	Abn. Londn Abn. Coaster	—	Æ 1 35 7
350	—	T. Lewis	220				Sndrld			

540

No.	Ships.	Masters.	Tons.	EUILD.		Owners.	Port belonging to.	Destined Voyage.	Classification.	
				Where.	When.				No. Years first assigned.	Character for Hull & Stores.
351	William & Ann	J. Little	68				Looe			
2	—	Manning	107				Sth'mtn			
3	—	J Pattison	248				Nwcastl			
4	—	J. Roach	60				Gweek			
5	Bg. C.35	J.Scotland	152	Alloa F.B.	1827	Brigg & Co	Alloa	Lth. Ark'ngl	8	A 1 AE 1
6	—	J. Straiton	388	London	1759	Woods	Leith	Lth. D. Strts	—	E 1 34
7	pt d. —	J. Morris	89	trp. 23, Nwprt	1790	Srprs 33 & 34 J. Morris	Nwport	Npt. Yough'l	—	AE 1 3
8	I.B. pt I.B. Sp	M. Auley W Phillips	64	P <sup>h</sup> P <sup>trk</sup> lrp. 35	1791	Phil'ps &	Belfast	Liv. Belfast	—	E 1 5, 37
9	—	Mabley T. Martyn	64	Plymh lrp. 37	1815	T. Martyn	Padst'w	Pad. Newprt	—	E 1 AE 1 35 12
360	—	J. Bax	95	Yrmth	1833	Steward &	Yarmth	Tgn. Liverpl	10	A 1 34
1	—	G Morden	69				Cleh'str			
2	—	J. Davison	79				Bidef'rd			
3	—	G. Palmer	51				Boston			
4	—	W. Ladd	63				Rchestr			
5	—	J. Scott	80				Glo'ster			
6	—	J. Keeble	76				Wdb'dg			
7	—	J. Mubrey	83				Dmfries			
8	—	Williams	117	Chest'r	1818	Whittle	Chester	Lon. Poole	—	E 1 34
9	s. 31, I.B.	Baillie	86	Stngfd O.&P.	1806	Donnan &	Prtferry	Liv. Coaster	—	AE 1 5
370	Bg C.30	J. Betts	195	Yrm'th	1823	Palmer & c	Yarm'th	Brs. Alxdra	—	AE 1 34
1	Bg	R. Reigh	124	Bidefid ND. 31	1824	Reigh & C	Watfrfd	Gl. Watfrfd	10	AE 1 34
2	—	W'keham	117				Bristol			
3	—	J. Crozier	218	Sndrld	1827	J. Crozier	Sndrld	Sld. London	—	AE 1 35
4	Sw pt I.B.	Davison	202	pt F. plk	Srprs 35		Sndrld			
375	—	W. Jarrat	74				Brdlgt'n			

571

# W

No.	Ships.	Masters.	Tons.	BUILD.		Owners.	Port belonging to.	Destined Voyage.	Classification.		
				Where.	When.				No Years first assigned.	Character for Hull & Stores.	
376	William & James Sr	I.B. M'Cull'gh	85	P.E. Isl BB & P	1825	Dickson	Belfast	Bel.	—	Æ 1	34
7	—	Sr J. Paton	138	N.Brns BB.Hk	1827	T Adamsn	Dundee	Dun. Archgl	—	Æ 1	35
8	— & Jane	Sp J Fogwell	37	Brxhm ND. & lrp	1807	C. Bodley	Exeter	Dr. Exeter	—	Æ 1	34
9	—	Rich'rdsn	84				Nwcastl				
380	— & John	T. Goldart	121				Nwcastl				
1	—	Bg I.B. R. Revely	238	Sndrld O & R P	1801	Stephensn	S. Sh'lds	Nwc. Londn	—	E 1	35
2	— & Maria Sr	J. Machon	104	G'rnsey F. B. & T	1835	Machon	Grnsey	Gn London	7	A 2	A 1
3	— & Mary	J. Bell	66			J. Greives	London Maldon	Lon, Sligo		35	2
4	—	Bowman	162				Sndrld				
5	—	J. Byron	66				Hull				
6	—	A. Collins	63				C'Ichstr				
7	—	Cridland	115				B'dgwtr				
8	—	J. Daniel	95				St. Ives				
9	—	J Farndale	91				Whitby				
390	—	W. Gent	170				Lynn				
1	—	H. Jewitt	51				Goole				
2	—	Sp I.B. G. Lynch	55	Grgmh lrp. 29	1793	J Topping	Belfast	Bel. Coaster	—	E 1	34
3	—	J. Martin	159				Wthavn				
4	—	G. Moye	67				Cork				
5	—	Sk R. Pearce	74	Wymh	1819	Pearce & C	Wymth	Wey.	—	Æ 1	34
6	—	W. Poland	72				Plym'th				
7	—	A. Scott	296				C'Ichstr				
8	—	Sr Shaddock	51	Bltmr O. & P.	1824	White & C	Watrfrd	Wtf.	—	E 1	35
9	—	W. Wood	64				Rchestr				
400	—	H. Wright	59				Sthw'ld				

5/12

No.	Ships.	Masters.	Tons.	BUILD.		Owners.	Port belonging to.	Destined Voyage.	Classification.	
				Where.	When.				No. Years first assigned.	Character for Hull & Stores
401	William & Nancy	Musgrave	53				Carlisle			
2		G. Walker	97				Dundee			
3	- & Rebecca	W. Crane	77				Ramsgt			
4	- & Robert Bg s.31	F. Drake	180	St Jhns BB. & F	1831	Hatfield	N. Brns	Gr. St Jhns	4	Æ 1 35
5	- & Sally Sw	J. Jenkins	107	Swns'a	1815	Saunders	Swntsea	Sws. Watrfd	-	Æ 1 34
6	- & Sarah	Dickson	79				Belfast			
7	- Bg pt. I. B.	Yorston	227	Shi'lds	1835	Winney & 3 mo	Shields	Lon. Nwcstl	6	A 1 35
8	- & Thomas	M. Cook	68				Truro			
9	- Sk I B.	W. Hicks	75	Brwick	1798	H. Merssy	Ptsm'th	Crk. Hull	-	E 1 34
410	-	Lovering	68	nw. & lrp. 21 lrp. 26			Plym'th			Æ 1 5
1	-	Skentlbry	67				Plym'th			
2	- & Tom Sp I. B.	J. Murphy	48	Cork pt RP.	1835	T Herrick	Cork	Crk. Liverpl	9	A 1 35
3	- the Fourth	S. Ballard	71				Wells			
4	-	R. Bussell	108				Brdgwtr			
5	- Bg	Fairclo'gh	201	Sndrld Drp. 35	1830	Fairclo'gh	Cardiff	Lon.	7	A 1 35
6	-	Knocker	176				Liverp'l			
7	- Sr C. 30	Murphy	100	Brbdos Bully Tree	1830	G. Grant & L. P. P. plk	Brb'dos	Lon. Demra	7	A 1 34
8	-	M. Sarre	98				Sthm'tn			
9	-	J. Stallard	66				Cowes			
420	- Bg C. 34	Thomps'n Christian	183	N Brns BB. S. & F.	1830	J. Rait	St. And.	Lon. N. Amr	-	Æ 1 35
1	-	J. Wallis	90				London	Lon. Carthgena		Æ 1 37
2	-	Wrayford	59				Exeter			
3	Williamina Bg pt s. & C. 32	Cameron	188	Abrd'n	1818	Hutton & c	Gr'nock	Cly.	-	Æ 1 35
4	William's In-crease	J. Howlett	58				Yarmth			
425	Williams Sw I B.	W. Blythe	191 181	Sndrld	1824	Blyth	Sndrld	Sid. London	-	Æ 1 33

542

# W

No.	Ships.	Masters.	Tons.	BUILD.		Owners.	Port belonging to.	Destined Voyage.	Classification		
				Where.	When.				No. Years first assigned.	Character for Hull & Store	
426	Williams Sr	R. Cook	91	D'ndee	1822	Sampsn &	Hull	Hul.	—	Æ 1	Æ 1
7	—	Davidson	103	len. & lrp.	36		Dundee	Hul Hambro		34	6
8	—	Sw Forster	216	Blythe	1813	Hutchsn	Sndrlnd	Sld. Coaster	—	I 1	Æ 1
9	—	J. Heads	82	Srprs	35	NTSds & lrp.	Sndrlnd			2	9
430	—	A. Jenkins	64				Invrn'ss				
1	—	J. Jones	71				Crdigan				
2	—	Bg Lawson	203	Brwick	1820	Brthol'mo	Arndhal	Lon. Gibrtr	—	Æ 1	Æ 1
3	—	C. 33 Young	175	len. 23		Edwards	London	Lon. Lisbon		34	121+
4	—	Marshall	60				Grmsby	Lon. Cadiz			
5	—	Monkman	77				Hull				
6	—	J. Morgan	92				Hull				
7	—	J. Morn	57				Belfast				
8	—	Sr W. Peters	83	Arbrth	1827	W. Peters	Arbr'th	Nwc. Fr'nce	—	Æ 1	
9	—	I. B. W. Thrift	92	Lk. 0. & RP.			Nwcastl			35	
440	Willing Mind	G. Fag	152				Scarbro				
1	—	Trader J. Mason	93				London				
2	—	J. Raven	67				London				
3	—	Willington J. Abbott	73				London				
4	—	Sw J. Forster	344	Wh'tby	1790	Anderson	Nwcastl	Nwc. N. Yrk	—	Æ 1	
5	—	F. & S. 35 Bg Williams	245	ND. ptN	w. & T	Sds 34 Srprs 35	Liverp'l	Liv.		35	Æ 1
6	—	F. & C. 36 E. 32 W Norman	75	ND. & pt	NW. 31	NTSd & Srprs 36	Chester	Liv. Demrara		35	8
7	—	Willy Harrison	197				Sndrlnd				
8	—	Bg W. Brown	164	Sndrlrd	1813	H. Parkes	London	Lon. Stektn	—	Æ 1	
9	—	F. & S. 33, I. B. E. Foster	330	sd. & lrp.	33, lrp 35		Bristol			35	
450	—	Bk S. Pape	281	Hull	1823	Thomps'n	Hull	Yar. Hull	—	Æ 1	Æ 1
		C. Jordan	lrp. 35					Lon. Baltic		35	4, 36

574



No.	Ships.	Masters.	Tons.	BUILD.		Owners.	Port belonging to.	Destined Voyage.	Classification.	
				Where.	When.				No. Years first assigned.	Character for Hull & Stores.
451	Wilson Rothe-ry	J Rothery	58				Wthavn			
2	Wilton Wood Sw C.34	Stockdale	243	Mrypt	1833	Stockdale	Mrypt Liv.		10 A 1	35
3	Wimbleton Park Bg	H Hebron Lapaza	107	Sndrld Srprs	1825 36	Fairbrdge	Stocktn Stk. Chatham		Æ 1	10
4	Windham	Dowitson	116				Sndrld			
5	—	P. Wincap	88				Yarm'th			
6	Windermere	J. Allenby	79				Liverp'l			
7	Windsor	A H'ning	676				London			
8	— d. F. S. & C. 33	S Taylor	1359	London	1818	Mayne & c	London	Lonl China	— Æ 1	35
9	— Castle	Thomson	81				Gl'sgow			
460	Winnington	T. Acton	79				Liverp'l			
1	Winscales C.36	G. Fisher	351	Wrktn	1826	Fisher & S	Wrkgtm Liv. Montral		9 Æ 1	2
2	Winwick Bk C.33, pt 35	Priestm'n	266	Lynn	1833	Cotsw'rth	Liverp'l Liv. Jamaic.		10 A 1	35
3	Witch	C Bennett	70				Clich'str			
4	Witham Bg I. B.	J. Steel	155	Shi'lds	1793	Pennoek	Whitby Wtb.		— Æ 1	2
5	Witton Castle Bg C.34	Canny	270	Shi'lds additional	1833	Baker & C.	London Lon. Jamai.		7 A 1	35
6	Wizard Sr C.36	G. Marsh J. Bell	101 56	Wvnh	1831	H. Louv	London Lon. Medit		10 A 1	6
7	Wohlfahart Bk	Pahnke	276	Konins Srprs	1828	Dolkafsky	Dantzic Liv. Hmbro		— E 1	35
8	Wolf	J. Lewis	266				London			
9	—	F. Oakes	70				Glo'ster			
470	Wolfe's Cove	Hamilton	593				Glasg'w			
1	Wolga Bk PH. & S. 32	J. Cood	355	Wh'tby	1803	W. Ward	Brdlgtm Hul. N. Brns		— E 1	5 3, 37
2	— Sr PH. & S. 33	N. Tuleff	180	ND. & lrp P'trsb'g	1824	S. Saven	Hul. N York Liv. Baltic		— E 1	34
3	Woodbridge S d. pt 23 pt 34 pt 35	J. Beale & C. 34	516	Calctta pt T. Srprs	1809	Tebbut &	London Lon. Quebc		— Æ 1	3 12
4	Woodcock	J. Wright	79				Liverp'l			
475	Woodford Bk ptr. & S. 35	Sanders'n	378	Wh'tby	1815	J. Lawson	Whitby Lon. Quebc		— E 1	35 3, 37

545

# W

No	Ships.	Masters.	Tons.	BUILD.		Owners.	Port belonging to.	Destined Voyage.	Classification	
				Where.	When.				No. Years first assigned.	Character for Hull & Ste
476	Woodhouse Bk	I. Tate	284	Whtby	1821	Terry & S.	Hull	Hul. Rtrtdm Hul. Odessa	—	Æ 1 7
7	Woodfield	Morrison	116				Lynn			2 1.
8	Woodland Cas- tle Bg s. & C. 33	G Barclay	168	Yrmth	1802	S. Hardy	Cork	Crk. Brbads	—	Æ 1 34
9	Woodlark	G A Leary	197				London			
480	Woodman Sr pt I. B.	Stokes	99	Nwprt	1835	Vick'rs & C	London	Lon. Lisbon	8 A	1 1
1	—	J. Tripp	408		9 mo		Bristol			1
2	— Sw	W. Vagg	144	Walkr	1832	Kelso's	Liverp'l	Cly. Trndad	5	A 1
	C. & pts. 35	J. Kelso	114	O & R P.			Glasgow			1
3	— Bg	J. Vale	109	Yrmth	1826	J. Vale	Yarmth	Yar. Nwcastl	—	Æ 1 35
	I. B.									
4	Woodmanster- ne Bk C. 33	A. Taylor	278	Shi'lds	1828	W. Hastie	London	Lon. Jamai	9 A	1 35
5	Woodpark Sw	Whitehed	180	Plymh	1815	Walker &	Nwcastl	Nwc. Londn	—	Æ 1 35
	I. B.			lrp. 35						
6	Woods	J. Hewitt	85				Wthavn			
7	Woolsington Bk C. 34	Atkinson	285	Jarrow	1834	Tyzack &	NSh'lds	Lon.	9 A	1 5
8	Worcester	E. Oakley	133		11 mo		Glo'ster			
9	Wray	J. Dennis	78				Scarbro			
490	Wren	R. Smith	52				Boston			
1	Wye Bg	S. Fleet	79	Yrmth	1825	Hurry & C	Yarmth	Yar.	10	Æ 1 34
	I. B.									
2	Wynyard Bg	Harrison	103	Stcktn	1821	Stk. Sh Co	Stocktn	Lon. Stcktn	—	Æ 1 34
				NTSds &	pt ND. 33					
3	Wyr	W Waters	60				Bristol			
494	Wyvern	J. Sullivan	83				G'rnsay			

\* \* \* Additional Ships are inserted in the Supplement at the end of the Register.

596

No.	Ships.	Owners.	Tons.	BUILD.		Owners.	Port belonging to.	Destined Voyage.	Classification.	
				Where.	When.				No. Years first assigned.	Character for Hull & Stores.
1	XL. Bg	C. Cobb J. Clough	213	Selby	1822	Cobb & Co	London	Lon. Ptrsbg	—	<del>E 1</del> E 1
2	X.Y.Z. Bk s. & p. 31, I.B.	M. Donald	288	Shi'lds ND.pt 33	1814 pt 34	Harrison	Nwcastl	Liv. Africa	—	E 1 34
3	Xarifa	Greville	175				Milford			
4	Xania	Roberts	52				B'maris			
5	Xenophon Sw d. & s. 34	J. Storer	352	Sndrld Srprs 37	1795	Robinson Dobinson	Nwcastl N. Shields	Nwc. Quebc Sh' America	—	E 1 34
6	Yare Bg C. 34	Fossett	266	Yrmth	1830	Fossett	Liverp'l	Lon. RioJan	10	A 1 5
7	—	R. Neale	73				Yarm'th			
8	Yarm	J. Graham	184				Sndrld			
9	Yarmouth Bg C. 35	R. Holt	151	Yrmth	1835	S. Barber	Yarmth	Yar. Medit. Liv B Ayres	10	A 1 11 35
10	Yeoman Bk C. 35	Mitchnsn	268	Mrypt	1835	Mitchnsn	Liverp'l	Mpt. Livrp'l	9	A 1 35
1	Yeoman's Glo- ry Sr	J. Cooper	83	Fowey lrp. 29	1813	Cooper & c	Fowey	Fal. Wales	—	E 1 34
2	—	W. Salt	57				Fowey			
3	York	Carnshaw	101				Goole			
4	—	Hmphrys	78				Liverp'l			
5	—Merchant	W. Blake	124				Hull			
6	—	T. Topham	60				Hull			
7	—Packet Sr s. 30, I. B.	R. Bowser	102	Bones ND. 30	1806	M Bowser wants Repair	Sndrld London	Hul. Nwcastl Sld. Coaster	—	<del>E 1</del> 34
8	—Union	Bramham	117				London			9
9	York-hireman Stm pt C. 36	C. Bell J. Agars	194	Thom mc len. 33	1822	Browlow	Hull	Hul. London	—	E 1 10
20	Youghal	Andrews	59				Yough'l			
1	Young	Cranmer	184				Sndrld			
2	—Benjamin Sp	J. Pascoe	64	Salem	1809	Vigars & C	Falm'th	Fal. Swnsea	—	E 2 35
3	—Dixon Sw pt d. & s. 34	J. Hunter	265	Prize Lh. R.P. E & O		Hopper & len. 34	Nwcastl	Nwc. Londn	—	E 1 34
4	—Eagle	Williams	77				Milford	J. Coppock		E 1 4
25	—George	J. Barry	76				Sndrld			

577

No.	Ships.	Masters.	Tons.	BUILD.		Owners.	Port belonging to.	Destined Voyage.	Classification	
				Where.	When.				No. Years first assigned.	Characte for Hull & Stor
26	Young George	J. Ritchie	64				Banff			
7	—Gipsey	M. Gray	99				Liverp'l			
8	—Peggy	Boutiller	60				Jersey			
9	—Regulus	J. Pepett	227				Nwcastl			
30	—Samuel	J. Beales	69				Yarmth			
1	Younk Vrow Elizabeth	De Wyk I. B. H. Heves	135	Pekela	1828	K. Kuyper	Pekela	Liv. Rtrtrdm	7	E 1 E
2	Yslano Sr	Capraiso	91	Prtugl		Bishop	Tenriffe	Lon. Tenrffe	—	E 1 35, 5, 3
3	Ythan Sw pt d. & pts.	D. John B. Davidson	264	Nwbg Srprs	1814	Davidson	Nwcastl	Nwc. Prtism	—	E 1 2
34	—Bg	J. Low	163	Nwbrg O.&F.	1825	J. Black	Aberd'n	Lon. Baltic	—	E 1 3, 37 34

\*\* Additional Ships are inserted in the Supplement at the end of the Register.

No.	Ships.	Masters.	Tons.	BUILD.		Owners.	Port belonging to.	Destined Voyage.	Classification.	
				Where.	When.				No. Years first assigned.	Character for Hull & Stores.
1	Zaida	Harrison	246				Nwcastl			
2	Zante Bg s. YM 35	HWinsor	195	Livrp'l pt P.P.	1824 plk	Rae & Co.	Livrp'l	Liv. Naples	—	E 1 1
3	Zealous Bg	Anderson	130	Lmklns Srprs	1827 37	Anderson	Alloa Kincaid	Lin. Baltic	—	E 1 2,37
4	—	M. Dixon	177				Sndrln			
5	—	Sr Harrower	98	Kincar	1801	Stewart	Perth	Dun. Londn	—	E 1
6	—	pt I.B. J. Bruce Sr R. Smith I.B. GSudwick	56 86	Dndee pt E. plk	1819 & len. & lrp. 37	Sudwick wants	Repair Sndrln	Nwc. Coaster	—	9-3,37 E 2 6,37
7	Zebina	Sr G. Wales	92	Sndrln	1828	A. Wales	Aberd'n	Abn. Coast'r	8 A 1	A 1 E
8	Zebra Bg I.B.	RHughes	91 77	Nevin Srprs	1825 36	Thomas &	B'maris	Bms. Dover	—	E 1 10
9	—	AMorton	53				Cowes			
10	Zebulon Bk PH & s. 35	J. Foster	296	N. Scot BB. O.	1821 P. Hk & S. lrp. 35 D	Swales & C	Livrp'l	Liv. London	—	E 1 35
1	Zeelust G	J Noord	122	Dordt	1828	Vn Stem'n	Dordt	Liv. Dordt	8 A 1	E 1 31
2	Zeno Bg C. 37 C. 33	WLawson	215	Livrp'l	1824	Lawson Cliff & Son	Livrp'l	Liv. Sincapr Liv. Jamaica	—	E 1 35 3,37
3	—	J. Rolstine	86				London			
4	Zenobia S pt I.B.	WHLucas	104 88	Plymh	1832 5 mo	W. Lucas	Plym'th	Ply. Coaster	10 A 1	A 1 35 4,37
5	—	S J. Owen	681	Calcut T.	1816	Capt. & Co	London	Lon. India	—	E 1 35 8
6	Zephyr	R. Ash	342				Hull			
7	— LOST Bg s. 31	D. Brown	317	Paul ND. 34	1813	Ward & Co	Brdlgt'n	Hul. Queb'c	—	E 1 34
8	—	Sr J Fast	105	Brxhm	1828	E. Pollard	Brixh'm	Drt. Medit.	10 A 1	34
9	—	Bk J. Foster	388	Wh'tby O. & P.	1781 lrp. 36	Nicol & Co Srprs	Nwcastl	Nwc. France Nwc. Amer.	—	E 1 3 3,37
20	—	I. B. R. Gentle	74				G'lsgow			
1	—	Bg M'Donell	161	N. Brns BB. P. & S.	1832	M'Donell	Sligo	Lon. Donegl	5 A 1	34
2	—	Sir C. Ogle	55				Cowes			
3	—	Sanders'n	170				Wthavn			
4	—	A. Speirs	103				Livrp'l			
25	—	Thomson	288				London			

No.	Ships.	Masters.	Tons.	BUILD.		Owners.	Port belonging to.	Destined Voyage.	Classification	
				Where.	When.				No. Years first assigned.	Character for Hull & Stores.
26	Zephyr	Bg Wakeham	124	Swns'a	1812	Coulson & N. TSds	Pnz'nce	Pnz. N. Brns	—	E 1
7	—	Bg J. Storm	119	Whitby	1808	J. Storm	Nwcastl	Nwc. Coastr	—	E 1
8	—	I. B. Whitaker	79				Hull			34
9	—	C. Wood	61				Scarbro			
30	—	W. Wood	223				Sndrlnd			
1	Zephyrus	Sw Hindhagh	234	Sndrlnd	1803	J. Eden	Nwcastl	Nwc. Coastr	—	E 1
	d. 23	I. B.		ND & T	Sds 28	n. Kl & Srprs	29. nw 33			35
2	Zero	Bg Raitt	155	Sndrlnd	1826	HHunter	Arbroth	Lon. Ptrsbg	—	E 1
	I. B.			ptND. 34	Srprs 35					35
3	Zetland	Sr W. Mully	130	Leith	1829	Grierson	Lerwick	Liv. V. Cruz	—	E 1
	C. 29	A. Ross				A. Ross	Liverp'l	Liv.		35
4	Zillah	Sw R. Oliver	205	Sndrlnd	1833	R. Oliver	Sndrlnd	Sld. London	8 A	1 A
	I. B.							Ply. Coastr		34
5	Zior	Sw T. Ducker	189	Sndrlnd	1826	Barber & c	Yarmth	Lon.	—	E 1
	C 34									1
6	—	Sw D. Toft	230	Sndrlnd	1829	Parker &	Sndrlnd	Sld. Alxdra	8 A	1
	pt C. 32 over pt	I. B.								35
7	Zoar	Sw Thomps'n	125	Sndrlnd	1830	Thomps'n	Nwcastl	Nwc. Rtdm	—	E 1
	pt B.	W. Storey	112	ptND. w. & Srprs	57					4, 2
8	Zoe	Bk Hughes	305	I of Mn	1830	J. Aiken	Liverp'l	Liv. I. Fr'nce	7 A	1
	s. Brass 34			len. & trp 34						34
9	Zorilda	Sr Malser	146	Cork	1827	Williams	Cork	Lon. Cork		A
		162	trp. 36	O. Brn & C	Pestor'd	1836	6 Yrs	Ply. Coastr		34
40	Zwaan	G Cassawar	94	Brabnt	1816	Capt.	Brab't	Lon. Antwp	—	E 1
										34

\* \* \* Additional Ships are inserted in the Supplement at the end of the Register.

## A LIST

OF

## THE STEAM PACKETS IN THE SERVICE

OF

HIS MAJESTY'S POSTMASTER-GENERAL,

BEING THE PROPERTY OF THE CROWN.

Station.	Name.	Commanders.	Tons.	Where Built.	When Built.
HOLYHEAD .....	Cinderella	Wadling	234	London	1824
	Dragon	Duncan	237	Harwich	1828
	Escape	Grey	237	Harwich	1826
	Gulnare	Davis	306	Chatham	1834
	Harlequin	Moon	234	London	1824
	Wizard	Owen	237	Harwich	1826
LIVERPOOL .....	Comet	Phillipps	300	Liverpool	1826
	Dolphin	W. Smithett	328	Harwich	1827
	Etna	Emerson	300	Liverpool	1826
	Richmond	Sarsfield	143	Clyde	1834
	Thetis	Townley	350	Harwich	1826
MILFORD... ..	Aladdin	E. Rose	230	Falmouth	1824
	Crocodile	Hammond	237	Harwich	1825
	Sybil	Roberts	233	Liverpool	1827
	Vixen	Evans	189	London	1823
	Arrow	Hamilton	155	London	1822
DOVER.....	Crusader	Lyne	110	Harwich	1827
	Ferret	Sherlock	132	London	1832
	Firefly	Mudge	110	London	1832
	Salamander	L. Smithett	110	Harwich	1827

581

POST-OFFICE STEAM PACKETS.

Station.	Name.	Commanders.	Tons.	Where Built.	When built
WEYMOUTH.....	Flamer	White	165	London	1821
	Ivanhoe	Liveing	158	Clyde	1821
	Watersprite	Comben	162	Harwich	1822
PORT PATRICK	Fury	Henry	106	Harwich	1823
	Spitfire	Fayrer	106	Harwich	1824
IN ORDINARY....	Sovereign		205	London	1821
1821	London	Wadding	205	London	1821
1822	London	Wadding	205	London	1822
1823	London	Wadding	205	London	1823
1824	London	Wadding	205	London	1824
1825	London	Wadding	205	London	1825
1826	London	Wadding	205	London	1826
1827	London	Wadding	205	London	1827
1828	London	Wadding	205	London	1828
1829	London	Wadding	205	London	1829
1830	London	Wadding	205	London	1830
1831	London	Wadding	205	London	1831
1832	London	Wadding	205	London	1832
1833	London	Wadding	205	London	1833
1834	London	Wadding	205	London	1834
1835	London	Wadding	205	London	1835
1836	London	Wadding	205	London	1836
1837	London	Wadding	205	London	1837
1838	London	Wadding	205	London	1838
1839	London	Wadding	205	London	1839
1840	London	Wadding	205	London	1840
1841	London	Wadding	205	London	1841
1842	London	Wadding	205	London	1842
1843	London	Wadding	205	London	1843
1844	London	Wadding	205	London	1844
1845	London	Wadding	205	London	1845
1846	London	Wadding	205	London	1846
1847	London	Wadding	205	London	1847
1848	London	Wadding	205	London	1848
1849	London	Wadding	205	London	1849
1850	London	Wadding	205	London	1850

502



# A LIST OF PACKETS

AT PRESENT EMPLOYED IN THE SERVICE OF THE POST-OFFICE,

UNDER THE MANAGEMENT OF

## THE BOARD OF ADMIRALTY.

### SAILING PACKETS.

Name.	Commander.	Tons.	Where built.	When Built.	Owners.	Station.
Alert Bg C.36	Lt. C. H. N'ringtn	358	Rotherhithe	1836	Admiralty	Falmouth
Briseis Bk C.29	—J. Downey	231	Deptford Yard	1829	Do	Do.
Camden Bg C.35	—C. Tilly	195	Falmouth	1819	Tilley & Co.	Do.
Delight Bg C.35	—J. Moore	233	Chatham Yard	1829	Admiralty	Do.
Eclipse Bk C.29	—W. Forrester	235	Plymouth Yard	1819	Do.	Do.
Express Bk C.36	—W. P. Croke	358	Deptford	1836	Do.	Do.
Goldfinch Bk C.31	—E. Collier	237	Eling	1808	Do.	Do.
Hornet Sr C.32	—F. R. Coghlan	181	Chatham Yard	1831	Do.	Rio Janeiro to Buenos Ayres.
Lapwing Bk C.29	—G. B. Forster	228	Do	1825	Do.	Falmouth
Linnet Bg C.36	—W. Downey	358	Cowes	1836	Do.	Do.
Lord Melville Bk C.34	—C. Webbe	230	Falmouth	1823	Symonds & Co.	Do.
Lyra Bk C.29	—J. St. John	236	Plymouth Yard	1821	Admiralty	Do.
Mutine Bg C.33	—R. Pawle	231	Do.	1825	Do.	Do.
Nightingale Bg C.29	—G. Fortescue	208	London	1814	Do.	Do.
Opossum Bk C.29	—R. Peter	236	Sheerness Yard	1821	Do.	Do.
Pandora Sr C.33	—R. W. Innes	318	Woolwich Yard	1833	Do.	Do.
Pigeon Bk C.29	—J. Harvey	231	Pembroke Yard	1827	Do.	Do.
Plover Bk C.31	—W. Luce	237	Portsmouth Yd.	1821	Do.	Do.
Ranger Bg C.36	—J. H. Turner	358	Rotherhithe	1836	Do.	Do.

583

LIST OF PACKETS IN THE SERVICE OF THE POST OFFICE.

Name.	Commanders.	Tons.	Where Built.	When Built.	Owners.	Station.
Reindeer Bk C.30	Lt H. P. Dicken	230	Plymouth Yard	1829	Admiralty	Falmouth
Reynard Bk C.29	— G. Dunsford	237	Pembroke Yard	1821	Do.	Do.
Seagull Sr C.34	— J. Parsons	279	Chatham Yard	1831	Do.	Do.
Sheldrake Bk C.32	— A. Passing- ham	228	Pembroke Yard	1825	Do.	Do.
Skylark Bk C.31	— C. P. Ladd	235	Do.	1826	Do.	Do.
Spey Bk C.28	— R. B James	231	Do.	1827	Do.	Do.
Spider Sr C.35	— J. O'Reilly	183	Chatham Yard.	—	Do.	Rio Janeiro Bueno
Star Bk C.35	— C. Smith	358	Woolwich Yard	1835	Do.	Do.
Swift Bg C.36	— D. Welch	358	Deptford	1836	Do.	Do.
Tyrian Bk C.34	— E. Jennings	233	Woolwich Yard	1826	Do.	Do.
STEAM PACKETS.						
African C.84	Lt. J. West	263	Woolwich Yard	1825	Admiralty	Mediterranean
Carron C.31	— W. Dow	294	Deptford Yard	1827	Do.	West Ind
Flamer C.31	— J.M. Potbury	496	Limehouse	1831	Do.	West Ind
Hermes C.35	— W.S. Blouret	733	Portsmouth	1834	Do.	Falmouth
Spitfire C.34	— A. Kennedy	553	Woolwich Yard	1834	Do.	Do.
Tartarus C.82	— H. James	523	Pembroke	1834	Do.	Do.

Do.	Do.	1827	Do.	231	— R. Pawle	Do.
Do.	Do.	1814	London	208	— G. Forster	Do.
Do.	Do.	1821	Deptford Yard	238	— R. Peter	Do.
Do.	Do.	1822	Woolwich Yard	318	— R. W. James	Do.
Do.	Do.	1827	Pembroke Yard	231	— J. Harvey	Do.
Do.	Do.	1821	Portsmouth Yd.	237	— W. Lucas	Do.
Do.	Do.	1828	Deptford	358	— J. H. Turner	Do.

584

SUPPLEMENT.



No.	Ships.	Masters.	Tons.	BUILD.		Owners.	Port belonging to.	Destined Voyage.	Classification.	
				Where.	When.				No. Years first assigned.	Character for Hull & Stores.
	Ann Sw	W. Storr	266	Stcktn Dtp.36	1836 3mo	W. Brown R. Porrett	Whitby	Stk. Petrsbg Liv. Havana	11 A 1	A 1 12
	Argo Bg I. B.	Stripling	217	Konin lrp.36	1810	G. Lenck	Dantzic	Lon.	—Æ 1	5
	Augusta Sr I. B.	Darman	164	Wlgst nw. Tsd	1816	Homejer & Srpr 36	Wolg'st	Gns. Wolgst	—Æ 1	4
	Amtmand Tre-schor K I. B.	J. Wolt	80	Dnmrk	1833	Leneman	Weile	Gns. Ptrsb'g	7 A 1	4
	Appledram I. B.	Gauntlett	30	Emsw lrp.36	1778	J. Boorn	Chchstr	Ptz. Pnznce	—Æ 1	5
	Anna Bg I. B.	R. Lough	135	Kinear O. P. & E	1813	R. Lough len. 36	Blythe	Nwc. Coast	—Æ 1	6
	Alonzo Sw I. B.	P. Hick	277	Sadrid	1836 4 mo	Walker &	Scarbro	Sld. London Lon. Quebec	7 A 1	A 1 3,37
	Annette Bg I. B.	C. Mooss	186	Rstck	1830	C. Muller	Krchdff	Gns. Kchdff	7 A 1	5
	Auguste Mathilde Bg I. B.	Grunwld	209	Grfswl	1830	E. Ruhz	Grfswld	Gns. Straisd	7 A 1	5
	Adriatico Pol I. B.	Gmbardel	180	Cstlmr	1821	Gmbardel	Cstlmr	Liv. Naples	—E 1	6
	Activ Sr I. B.	S. Luth	114	Rostck	1834	Capt & Co	Rostek	Lon. Rostk	7 A 1	6
	— Sr I. B.	Schuchrd	154	Stettin	1832	Capt & Co	Stettin	Lon. Stettin	7 A 1	3
	Ann's Increase Sp I. B.	G. Craig	46 40	Leith O. & F.	1785	Armstrng no. & Srprs 32 Srprs	Stnhvn rs 36 & 37	Sld. Coaster Abn. Coaster	E 1	E 1 2,37
	Antonita K I. B.	Durall	70	Cadiz O & P. P	lrp. 36		Cadiz	Lon. Cadiz	—Æ 2	7
	Albyn Bk	G. Pryde	310 371	Sndrld	1836 6 mo	Adamson	Sundrld	Sld. Arkngl	10 A 1	8
	Agnes Sr I. B.	H. Beynon	89	Nwpt	1832	Beynon &	Newprt			
	Antelope Sr I. B.	Goudsmn	74	NSco. BB. Hk F. & R. P.	1834	Lovie & C.	Frasrbg	Pet. Coastr	4 A 1	7
	Adonia Sr	T. Harris	108	PE. Isl BB. S. P. & Hk	1834	W. Warren	Nfldnd	Liv. Elsinor	4 A 2	7
	Albion Bn	Samuel S. Keith	190	Mntros	1836	Binnie &	Mntros	Mtr. Pernau Mtr. Dantzc	7 A 1	A 1 2,37
	Andrew Wilson Sr I. B.	C. Wilson	86 76	Sndrld	1836 7 mo	C. Wilson	Boness	Sld. Cmrtty	10 A 1	7
	Albion Sw	M. Hick	287 322	Sndrld	1836 6 mo	Hick & C.	Serbro'	Sld. Quebec	9 A 1	6
	— Sw pt I. B.	W. Crosby	257 271	Sndrld	1836 7 mo	Fenwick	London	Sld. Ptrsbg	8 A 1	7

Classification	Number	Author	Title	Year	Place	Notes
11 A 1	4	Whitby	W. Brown	1838	London	
— 41	5	Whitby	W. Brown	1838	London	
— 42	6	Whitby	W. Brown	1838	London	
7 A 1	1	Whitby	W. Brown	1838	London	
— 11	2	Whitby	W. Brown	1838	London	
— 12	3	Whitby	W. Brown	1838	London	
— 13	4	Whitby	W. Brown	1838	London	
— 14	5	Whitby	W. Brown	1838	London	
— 15	6	Whitby	W. Brown	1838	London	
— 16	7	Whitby	W. Brown	1838	London	
— 17	8	Whitby	W. Brown	1838	London	
— 18	9	Whitby	W. Brown	1838	London	
— 19	10	Whitby	W. Brown	1838	London	
— 20	11	Whitby	W. Brown	1838	London	
— 21	12	Whitby	W. Brown	1838	London	
— 22	13	Whitby	W. Brown	1838	London	
— 23	14	Whitby	W. Brown	1838	London	
— 24	15	Whitby	W. Brown	1838	London	
— 25	16	Whitby	W. Brown	1838	London	
— 26	17	Whitby	W. Brown	1838	London	
— 27	18	Whitby	W. Brown	1838	London	
— 28	19	Whitby	W. Brown	1838	London	
— 29	20	Whitby	W. Brown	1838	London	
— 30	21	Whitby	W. Brown	1838	London	
— 31	22	Whitby	W. Brown	1838	London	
— 32	23	Whitby	W. Brown	1838	London	
— 33	24	Whitby	W. Brown	1838	London	
— 34	25	Whitby	W. Brown	1838	London	
— 35	26	Whitby	W. Brown	1838	London	
— 36	27	Whitby	W. Brown	1838	London	
— 37	28	Whitby	W. Brown	1838	London	
— 38	29	Whitby	W. Brown	1838	London	
— 39	30	Whitby	W. Brown	1838	London	
— 40	31	Whitby	W. Brown	1838	London	
— 41	32	Whitby	W. Brown	1838	London	
— 42	33	Whitby	W. Brown	1838	London	
— 43	34	Whitby	W. Brown	1838	London	
— 44	35	Whitby	W. Brown	1838	London	
— 45	36	Whitby	W. Brown	1838	London	
— 46	37	Whitby	W. Brown	1838	London	
— 47	38	Whitby	W. Brown	1838	London	
— 48	39	Whitby	W. Brown	1838	London	
— 49	40	Whitby	W. Brown	1838	London	
— 50	41	Whitby	W. Brown	1838	London	
— 51	42	Whitby	W. Brown	1838	London	
— 52	43	Whitby	W. Brown	1838	London	
— 53	44	Whitby	W. Brown	1838	London	
— 54	45	Whitby	W. Brown	1838	London	
— 55	46	Whitby	W. Brown	1838	London	
— 56	47	Whitby	W. Brown	1838	London	
— 57	48	Whitby	W. Brown	1838	London	
— 58	49	Whitby	W. Brown	1838	London	
— 59	50	Whitby	W. Brown	1838	London	
— 60	51	Whitby	W. Brown	1838	London	
— 61	52	Whitby	W. Brown	1838	London	
— 62	53	Whitby	W. Brown	1838	London	
— 63	54	Whitby	W. Brown	1838	London	
— 64	55	Whitby	W. Brown	1838	London	
— 65	56	Whitby	W. Brown	1838	London	
— 66	57	Whitby	W. Brown	1838	London	
— 67	58	Whitby	W. Brown	1838	London	
— 68	59	Whitby	W. Brown	1838	London	
— 69	60	Whitby	W. Brown	1838	London	
— 70	61	Whitby	W. Brown	1838	London	
— 71	62	Whitby	W. Brown	1838	London	
— 72	63	Whitby	W. Brown	1838	London	
— 73	64	Whitby	W. Brown	1838	London	
— 74	65	Whitby	W. Brown	1838	London	
— 75	66	Whitby	W. Brown	1838	London	
— 76	67	Whitby	W. Brown	1838	London	
— 77	68	Whitby	W. Brown	1838	London	
— 78	69	Whitby	W. Brown	1838	London	
— 79	70	Whitby	W. Brown	1838	London	
— 80	71	Whitby	W. Brown	1838	London	
— 81	72	Whitby	W. Brown	1838	London	
— 82	73	Whitby	W. Brown	1838	London	
— 83	74	Whitby	W. Brown	1838	London	
— 84	75	Whitby	W. Brown	1838	London	
— 85	76	Whitby	W. Brown	1838	London	
— 86	77	Whitby	W. Brown	1838	London	
— 87	78	Whitby	W. Brown	1838	London	
— 88	79	Whitby	W. Brown	1838	London	
— 89	80	Whitby	W. Brown	1838	London	
— 90	81	Whitby	W. Brown	1838	London	
— 91	82	Whitby	W. Brown	1838	London	
— 92	83	Whitby	W. Brown	1838	London	
— 93	84	Whitby	W. Brown	1838	London	
— 94	85	Whitby	W. Brown	1838	London	
— 95	86	Whitby	W. Brown	1838	London	
— 96	87	Whitby	W. Brown	1838	London	
— 97	88	Whitby	W. Brown	1838	London	
— 98	89	Whitby	W. Brown	1838	London	
— 99	90	Whitby	W. Brown	1838	London	
— 100	91	Whitby	W. Brown	1838	London	

Achiever Bg	J. Norrie	178	Kincar	1836	Norrie & c	Alloa	Lth. Ptrsbg	9 A 1
				6 mo				7
Albion Bk	A Patison	231	Lulio		VanAken	Gotnbg	Gns. Gtnbg	E 1
s.— I.B.			F. w.c.					7
Anne & Jane	I. Cox	273	Whtvnl	1836	Sample &	Liverpl	Whn. Brbce	12 A 2
Bk	C.36	301						7
Angler Bg	Thornton	140	PEIsl	1835	Barnes	Nfiddl	Lon. Nfiddl	4 A
I.B.			BB.&P					8
AnnaSophia	G. H. Suhr	176	Stralsd	1815	J. Wallis	Strals'd	Liv. Stettin	E 1
I.B.			Srprs36					8
Atlas der An-	Bollfras	500	Swedn	1834	Borgstrm	Hlsgrfs	Hul. Baltic	5 A 2
dra S s.34 I.B.			F					8
Antonio Perie-	W Young	255	London	1836	Young &	London	Lon. Calcūt	10 A 1
ro Bg	F.&C.36	140		7 mo				8
Alfred Sr	Lidstone	58	Grnsy	1822	Lidstone	Grnsey	Gns. Deniz	E 1
pt I.B.			len.&lrp	36				8
Adelaide Sr	R Roberts	116	PEIsl	1835	Swainstn	Liverpl	Liv.	4 A 1
I.B.			BB.&P	6 mo				8
Ann Bk	Wainwrt	313	Sh'lds	1811	Wainwrt	London	Liv. Ptrsbg	E 1
pt I.B.			len. 28	ptxTSds&Srprs36				8
Anne Sp	K Driscoll	30	Limerk	1798	Hughes	Baltimr	Crk. Tralee	E 1
I.B.			RP.plk					6
Azores Packet	J. Peters	67	Plymh	1836	Capt & Co	Falmth	Ply. Medit.	10 A 1
Sr C.36 over	pt I.B.							8
Agnes Sr	G. Turcan	134	Limkls	1836	G. Turcan	Kincar.	Lth. Marslls	9 A 1
				9 mo				9
Ann Bg	W. Jolly	137	Gnsbr'	1798	R. Jolly	S. Shlds	Shi. London	E 1
I.B.			RP. O. & E. plk					9
Amelia S	Htchiesn	240	Saybrk	1825	Htchiesn	Philad.	Lon. Philad	E 2
C.33			U.S. P P TSds					10
Anna Maria G	Lorentzen	88	Sanifd	1830	Capt & Co	Xtiana	Hul. Xtiana	7 A 1
I.B.								9
Aurora Bg	Westman	260	Bthnia	1826	Lothman	Geffle	Hul. Geffle	E 1
s.35 I.B.			F					9
Active Bk	M. Grosz	272	Elbing	1810	Roskmpff	Elbing	Liv Pillau	E 1
I.B.			nw.&Srprs36					10
Adeona Sr	Tamonean	95	Grnsy	1836	Tamonean	Grnsey	Gns.	7 A 1
				9 mo				9
Alveus Sp	N Hudson	39	Sh'lds	1826	Lynn & C	Newcastle	Nwc Nrwh	E 1
I.B.			ptP.plk	Srprs 36				10.
Atalanta Bk	W. Day	381	PEIsl	1835	T Chanter	Bidefd	Bid. Quebec	4 A 1
I.B.			B. B. J. & Bh	12 mo				8
Active Sw	Wickland	319	G lby	1836	ongell	G Crlyb	Liv.	5 A 1
s.36 I.B.			F.	7 mo				11
Anne Sk	Ballantin	46	Grngm	1817	Gilchrist	Grngm	Lth. Coastr	E 1
I.B.			ptF. plk	nd. Kl. &lrp.36				9

587

9 1	Adelphi	J. Norris	170	1838	North's Alley	Lab. Pring
7 1	Adrian	Dr. A. Tatham	201	1841	Various	Gas. Gating
7 2	Adrian	J. Cox	272	1838	Various	Wm. D. G. G.
7 3	Adrian	Dr. W. H. W.	140	1838	Various	Lab. Pring
7 4	Adrian	Dr. W. H. W.	140	1838	Various	Lab. Pring
7 5	Adrian	Dr. W. H. W.	140	1838	Various	Lab. Pring
7 6	Adrian	Dr. W. H. W.	140	1838	Various	Lab. Pring
7 7	Adrian	Dr. W. H. W.	140	1838	Various	Lab. Pring
7 8	Adrian	Dr. W. H. W.	140	1838	Various	Lab. Pring
7 9	Adrian	Dr. W. H. W.	140	1838	Various	Lab. Pring
7 10	Adrian	Dr. W. H. W.	140	1838	Various	Lab. Pring
7 11	Adrian	Dr. W. H. W.	140	1838	Various	Lab. Pring
7 12	Adrian	Dr. W. H. W.	140	1838	Various	Lab. Pring
7 13	Adrian	Dr. W. H. W.	140	1838	Various	Lab. Pring
7 14	Adrian	Dr. W. H. W.	140	1838	Various	Lab. Pring
7 15	Adrian	Dr. W. H. W.	140	1838	Various	Lab. Pring
7 16	Adrian	Dr. W. H. W.	140	1838	Various	Lab. Pring
7 17	Adrian	Dr. W. H. W.	140	1838	Various	Lab. Pring
7 18	Adrian	Dr. W. H. W.	140	1838	Various	Lab. Pring
7 19	Adrian	Dr. W. H. W.	140	1838	Various	Lab. Pring
7 20	Adrian	Dr. W. H. W.	140	1838	Various	Lab. Pring
7 21	Adrian	Dr. W. H. W.	140	1838	Various	Lab. Pring
7 22	Adrian	Dr. W. H. W.	140	1838	Various	Lab. Pring
7 23	Adrian	Dr. W. H. W.	140	1838	Various	Lab. Pring
7 24	Adrian	Dr. W. H. W.	140	1838	Various	Lab. Pring
7 25	Adrian	Dr. W. H. W.	140	1838	Various	Lab. Pring
7 26	Adrian	Dr. W. H. W.	140	1838	Various	Lab. Pring
7 27	Adrian	Dr. W. H. W.	140	1838	Various	Lab. Pring
7 28	Adrian	Dr. W. H. W.	140	1838	Various	Lab. Pring
7 29	Adrian	Dr. W. H. W.	140	1838	Various	Lab. Pring
7 30	Adrian	Dr. W. H. W.	140	1838	Various	Lab. Pring



SUPPLEMENT.

Abcona Bk	J. Drake	443	N Sco.	1836	Melby & c	N Brns.	Liv. Darien	3	A 2
									11
Alice Jane Bk	R. Hunter	227	Livrpl	1836	Tayleur &	Liverpl	Liv. Vlpriso	12	A 1
C.36		238							11
Alex <sup>r</sup> . Brandt	J Kohnike	309	Archgl	1825	W Brandt	Archgl	Hul.	—	Æ 1
Bk s.36 I.B.									11
Albion Sr	W Christie	96	Rechtr	1810	Rackstrw	London	Ips. Liverpl	—	Æ 1
I.B.									6
Antelope Bg	G. Levie	115	Boness	1766	J. Murray	Aberdn	Abn. Sndrld	—	Æ 1
s.— I.B.									11
Abbess Sk	J. Harris	42	Neath	1836	Tregilles	Neath	Sws. Wtrfd	10	A 1
I.B.									10
Aldbrou' Cr	Murphy	41	Aldbr'		Digman	Grnsey	Gns. St. Mic	—	Æ 1
			lrp.34 & 35						11
Arba Sr	J. Hutton	76	Chlstr	1836	W. Cowie	Grngmh	Lth. Coastr	8	A 1
I.B.		64		10 mo					10
Abigail Sr	O Griffiths	70	Crdign	1836	Griffiths	Cardign	Car. Watrid	9	A 2
I.B.									12
Atlas Bg	Schmidt	171	Amer.		Deneuter	Louvain	Liv. Antwp	—	E 1
s.&C.36 over I.B.			O & P.	Srprs 36					12
Ant Sp	E. Utting	84	Hull	1836	E. Gibson	Hull	Hul. Dnkrk	9	A 1
I.B.		71		12 mo					12
Alcide Bg	L. Micali	151	Msina	1835	Cambria	Messina	Liv. Naples	8	A 1
I.B.		580	L.O. P.	TSds 6 mo					12
Albatross S	Hmingwy	734	Qubec	1836	Hamilton	Liverpl	Liv. Africa	—	—
F.&C.36			O.&E.	7 mo	wants additional fastenings				12
Actress S	T Mackay	369	St. Jhns	1836	J. Magee	Liverpl	Liv. N Orlns	4	A 1
C.37		469							1,37
Alert Bg	G. Hall	120	Abrdn	1837	Johnston	Aberdn	Abn. Shmtn	7	A 1
I.B.		118		1 mo					1,37
Argyll S		333	Grnck	1836	J. Leitch	Grnck	Cly. Calcut	11	A 1
s.&C.36		396	PP.TSds	11 mo	pt Ghtplk				11
Anna Dorothea	F. Witt	130	Rostk	1797	Capt.	Rostek	Lon. Rostk	—	Æ 1
G I.B.									2,37
Ætna Sw	G. S'oss	259	Walkr	1836	Johnson &	Newcastle	Nwc. Malta	10	A 1
C.37 except I.B.		268		11 mo			Nwc. Medit	11	1,37 6,37
Alan Ker Bk	A. Taitt	493	Mirme	1836	Ker & Co.	Grnck	Cly. Philad	—	—
		606	BB & 5/8 pt	R P plk 5 mo			wants addit'nal fastenings		1,37
Agnetha G	H Daniels	62	Emden	1830	Capt & Co	Embdn	Lon. Amstr	7	A 1
I.B.									2,37
Airey Bk	Nicholsn	304	Mrypt	1837	Nicholsn	Liverpl	Mpt. Livrpl	10	A 1
C.37			PP.TSds	2 mo					2,37
Adrastus Bk	Day	305	Sndrld	1837	Harrison	Sundrld	Sld. Medit.	10	A 1
		360	PP.TSds	1 mo					2,37

580



Aristides Bg C.37	Hart	200	Nfld'd J. & W.H.	1836	Bennett & P plk	Nfld'd	Lon. Hmbro	5	A 1	3.37
Albion Bk	Carpenter	313	NSco. B.B. & P.	1834	W. Delap	N Brns.	Dub. N Yk	4	A 1	2.37
Augustus Cæ- sar S	TCrocker F.S. & C.37	414	London 21 pt	1799	Gale & Sn F. & Srprs	London 33	Lon Sydney Drp.37	—	E 1	3.37
Anna Bg	Toso	150	Genoa	1835	Capt.	Genoa	Lon. Genoa	5	A 1	2.37
Athabaska Bk pt.I.B.	S Nesfield	406	Pictou Hk S B & P.	1836	Swales & e 5mo	Liverpl	Liv. Quebec	4	A 1	3.37
Alexndr Grant S	J. Brown	584	N Brns 689	1836	Robinson O.S. & P. 10 mo	Liverpl	Liv.	4	A 1	3.37
Augusta S d.—I.B.	J Rehberg	462	Holl'd nd. Sirp. 36		Soermans Drp.37	Dantzie	Hul. N Yrk	—	E 1	3.37
Addison Bro- wn Sw pt.I.B.	R. Brown	263	Sndrld 289	1837	A. Brown	Whitby	Sld. Baltic	8	A 1	3.37
Ant Sr I.B.	J. Pounds	150	PE Isl 138	1836	Mattison	Limrick	Lon. Limrick	4	A 1	4.37
Avon Bg I.B.	J. Finley	124	Swnea 118	1815	Moore & c Drp.37	Wynth	Pts. Sndrld	—	E 1	3.37
Aurora Bg I.B.	A. Lund	109	Swedn O & P. almost		Borrison Rebuilt 36	Dram	Lon. Dram	—	E 1	4.37
Amphitrite Bg	W Brown	259	Sndrld	1837	C. Keats	Pooe	Poo. Sndrld	6	A 1	4.37
Ann & Mary Sw nt.I.P.	Cningham	249	Sndrld 266	1837	Guilford	N Shlds	Sld. London	6	A 1	3.37
Ann Elliot Sw pt.I.B.	Donnison	265	Sndrld 279	1837	M. Elliot	Sndrld	Sld. London	8	A 1	4.37
Amandus Sp I B.	Bengtson	76	Gt'nbg ' & P.	1832	Capt & Co	Gotnbg	Lon. Stklm	—	E 2	5.37
Ariel Bg pt.I.B.	G Reburn	136	Abrdn 128	1837	Adamson	Aberdn	Abn. Riga	7	A 1	4.37
Alarm Sr pt.I.B.	CAGreen	79	Brxhm 4 mo	1837	J. Green	Dartmh	Drt.	10	A 1	4.37
Amelia Mul- holland Bk C.37	G Forster	220	Newpt 23	1837	Mulholl'd	Liverpl	Liv. Trndad	12	A 1	4.37
Arabian Bk C. & pt s.37	J. Allan	330	Grenck 372	1837	Allan & C	Grenck	Cfy. Mnrat	12	A 1	4.37
Auxilier Bg I.B.	Patterson	239	Hwden 2 mo	1837	RHansel	Shields	Lon. Quebe	8	A 1	4.37
Antonius G. s. Zinc 32 I.B.	H. Lange	163	Antw. 1830		Neburdng	Antwp	Lon. Antwp	7	A 1	5.37
Aberdeenshire Bk	A. Smith	342	Sndrld 422	1837	Catto & C	Aberdn	Sld. Quebec	12	A 1	5.37
Archduke John Stm C.37	Burrell	200	London 12 mo	1836	Austrian Stm N. Co	Trieste	Lon. Trieste	12	A 1	3.37
—Louis Stm C.37	Cobb	189	London 11 mo	1836	Ausirian Stm N. Co	Trieste	Lon. Trieste	12	A 1	3.37



SUPPLEMENT.

Argo	Sw I.B.	Robinson	217	Sndrlnd	1837	R. Leech	Sndrlnd	Sld. Hambro	5	A 1 5,37
Ann	Sp I.B.	WRussell	55 42	Mrypt P. TSds	1824	Russell &	Newry	Liv. Coaster	E 1 6,37	
Active	Sk ptI.B.	J. Darley	32	I. Wht len. & lrp. 37	1827	M'tfield	Chchstr	Pts. London	10	A 1 5,37
Aeron	Sk I.B.	WDavies	49	Abryn	1811	Davies & c	Cardign	Car. Bristol	—	E 1 4,37
Aimwell	Sw I.B.	Cooke		Sndrlnd	1837	Gen. Sh. C	Sndrlnd	Sld. London	3	A 1 4,37
Ann & Mary	Sr I.B.	Swaffin	96	PEIsl BB & P.	1835	G. Insole	Cardiff	Cf. Stettin	4	A 1 6,37
L'Adolphe	Bg I.B.	JCanneau	116	Chrnte	1837	JCanneau	Charnte	Nws. Chrnt	7	A 1 6,37

Age	Sex	Name	Rank	Service	Regiment	Company	Position	Remarks	Date	Place
21	M	John	Private	1st Regt	1st	A	Private	Discharged	1864	London
22	M	James	Private	2nd Regt	2nd	B	Private	Discharged	1864	London
23	M	William	Private	3rd Regt	3rd	C	Private	Discharged	1864	London
24	M	Robert	Private	4th Regt	4th	D	Private	Discharged	1864	London
25	M	Thomas	Private	5th Regt	5th	E	Private	Discharged	1864	London
26	M	Richard	Private	6th Regt	6th	F	Private	Discharged	1864	London
27	M	Henry	Private	7th Regt	7th	G	Private	Discharged	1864	London
28	M	George	Private	8th Regt	8th	H	Private	Discharged	1864	London
29	M	Edward	Private	9th Regt	9th	I	Private	Discharged	1864	London
30	M	Charles	Private	10th Regt	10th	J	Private	Discharged	1864	London

No.	Ships.	Masters.	Tons.	BUILD.		Owners.	Port belonging to.	Destined Voyage.	Classification.	
				Where.	When.				No. Years first assigned.	Character for Hull & Stores.
	Biene K I.B.	Kielterer	103	Rostck	1814	M. Koster	Rostock	Gns. Rostck	—	Æ 1 4
	Bloom Sr I.B.	Haverson	92	Abrdn	1827	J. Gray	Dysart	Lon. Baltic	—	Æ 1 6
	Bolton Sw pt I.B.	Mitchell	290	N castl	1836 5 mo	Hood & C	N castle	Nwc. Arkgl	6	A 1 6
	Bellona G I.B.	Benter	166	Stettin Drp.36	1816	Weidner	Stettin	Lon. Stettin	—	Æ 1 6
	Barbara Sr pt I.B.	RMundie	61	Dndee	1833 6 mo	RMundie	Dundee	Dun. Livrpl	7	A 1 7
	Bee Sr I.B.	J. Gibson	102	Sndrld	1836 6 mo	R. Wilson	Ncastle	Sld. Coaster	6	A 1 7
	Bride of Aby -dos Sr C.36	Carpenter	180	Yrmth	1836	Carpenter	Yrmth	Yar. Llanly	12	A 1 8
	British King S C.37 C.36	G. Hunt	637	N Brms O.B.B.S.&P.	1835 7 mo	Robertson Drp.37	St. Jhns	Liv. Savana Liv. Mobile	4	A 1 8 3,37
	Betseys Sw I.B.	Whirkins	134	Sndrld len. & Sprs 36	1805	Atkinson	Sndrld	Sld. Coaster	—	Æ 1 8
	Berger G I.B.	Vercartm	90	Rttrdm		Capt.	Antwrp	Lon. Ostend	—	Æ 1 8
	Brothers Bg I.B.	Humphry	166	Wales O.&E. len. & lrp.36	1798	G. Tovell	Harwen Ips.		—	Æ 1 9
	Botalog Sp	DMorgan	32	Abdvy nTSds & lrp.36	1788	DMorgan	Abryst	Abs. Coastr	—	Æ 1 9
	Beulah Bg I.B.	RDavison	130	Serbro pt P. plk lrp.36	1794	Clark & C.	Scarbro	Nwc. Coast	—	I. 1 0
	Briton Bk -s. Y.M.36	T. Neale	505	Mrimc -Hk. R.P. & B.B. 6 mo	1835	W Sharpe	Liverpl	Liv. Bimbay	3	7 10
	Betsey Bg I.B.	Anderson	67	Pdstw	1802	McMahon	Newry	Nry. Coastr	—	E 1 10 LOST
	Barbara Allan Bg	M. Smith	149 143	Abrdn	1836	A. Nicol	Aberdn	Abn. Pillau	11	A 1 10 LOST
	Border Chief- tain Sw pt I.B.	Wadrop	174	Sndrld	1835 11 mo	Collingwd	Sndrld	Sld. France	8	A 1 35
	Berwick Pac- ket Sk	T. Dexter	52 42	Brwck nD. TSds & lrp. 36	1820	Thompsn	Berwck	Bwk. Leith	—	Æ 1 10
	Bertha Sr	ACuming	90	Drtmh	1836 9 mo	Hyne & C	Dartmh	Drt. Lisbon	12	A 1 10
	Babette Bg I.B.	T. Konig	160	Libau	1831	Capt & Co	Libau	Lon. St Ubs	7	A 1 11
	Bleug Bg C.36	M <sup>c</sup> Dowal	216	Whthvn	1836	Ynghsb'd	Whthvn	Whn. Vlprs	12	A 1 41
	Bravo Bg	J. Murray	342 348	Yrmth	1836 10 mo	Gee & Co	Hull	Yar.	12	A 1 12

591





Birkby Bg C.&pt s.34	J.Johnson	324	Wrktn Srprs36	1825	Johnson	Whtvtn	Liv. NOrls	—	Æ1 12
Beresford Cr	White	30	Chthm Cl.	1825	G. White	London	Lon. Odessa	12	A 1 2,37
Blanch Sr I.B.	T.Hughes	114	NBrns BB.&P.	1834 9 mo	W.Rankin	Sligo	Bel. Liverpl	4	A 1 2,37
Breakwater Bg pts.36 C.37 over	Pethrbge I.B.	181	PEIsl BB.O.&P.	1828	Cockings lrp.36	Torquy	Ply. Jamaic	—	Æ1 3,37
Bellona Bk pt.I.B.	O'Hagen	394	NBrns BB.&P.	1826 lrp.37	Reid&Co	Newry	N.y. Qubec	—	Æ1 3,37
Barron Sw	Patterson	288 315	Sndrld PP.TSds	1837 1mo	Robinson	Sudrld	Sld. Boston	—	A 1 9 2,37
Brighton Bk	J.Sedman	470 540	NBrns O.Hk,S.&P	1836 6 mo	Sedman&	Liverpl	Liv. Qubec	4	A 1 3,37
British Lady Bg I.B.	W. Yeo	283	PEIsl BB.&J.	1836 11 mo	J. Yeo	PEIsl	Bid. PEIsl.	4	A 1 4,37
Bruce Sw F.&s.91	Stevenson	306	NBrns B.B.Hk.S.&P.	1825 NTSds&	Douglas& lrp.37	Sndrld	Sld. London	—	Æ1 4,37
Bonny Lass Sp I.B.	A Gordon	50 28	Invnss Lh	1831	M.Gordon	Invnss	Pet. Coastr	—	Æ1 3,37
Breeze Sr	W. Wall	91	Wiklw 5 mo	1837	Perren&c	Wcklw	Dub Coastr	12	A 1 5,37
Barbara Gor- don Bk C.36	Ritchie	299 338	Sndrld 7 mo	1836	Gordon &	London	Lon. Tobgo	11	A 1 5,37
Bedlington Sr pt.I.B.	J. Heren	91	Blyth	1837	Heren&c	Blyth	Bly. Londn	7	A 1 4,37
Bella Portena Bg C.37	JW Pyot	238	Mrypt 4 mo	1837	Cotswrth	Liverpl	Mpt. Liverpl	12	A 1 3,37
Brutus Sr I.B.	J. McKay	100	Abrdn O.&Lh	1828 p.F. plk Drp.37	Hay&Co	Derry	Ldy. Troon	—	Æ1 6,37
Breeze Sr pt.I.B.	P. Billing	46	Bnstpl	1837	Capt&Co	Pdstw	Bpl. Swnsa	11	A 1 5,37
Bloreng Bk C.37	R. Banks	364 386	Nwprt 5 mo	1837	Batchelor	Newprt	Npt. Calcut	11	A 1 5,37
Bristol Trader Sk I.B.	Thomas	30 28	Mutgry ETSDs	1790 no.&lrp.37	Thomas&	Abryst.	Abs. Coastr	—	Æ1 6,37





Ship

Clinton  
C. 20  
Caledonia  
C. 20

Clinton

C. 20

SUPPLEMENT.

C

Ships.	Masters.	Tons.	BUILD.		Owners.	Port belonging to.	Destined Voyage.	Classification.	
			Where.	When.				No. Years first assigned.	Character for Hull & Stores.
Clifton Bg C.35	T Worsell	268	Sndrld	1834	Douglas	London	Lon. Bmbay	7 A 2	6
Caledonia Stm C.36	D. Turner	423	London	1836	GStm NC	London	Lon. Leith	11 A 1	4
Cumberland Bn	J. Crooks	94	P.E. Isl	1835	Crooks & B.B.Hk. & P	Marypt	Mpt.	4 A 1	5
Coadjutor Sw pt.I.B.	Embleton	225	Sndrld	1836	Hemsley	Sndrld	Sld. Ptrsbg	7 A 1	5
Confidence Sw I.B.	Sanderson	220	Sndrld	1836	Dobinson	Sndrld	Sld. London	6 A 1	8
Countess of Lis -burne Sk	T. Evans	30	Abryst	1836	Evans & S	Abryst.	Abs. Bristol	12 A 1	6
Christina Bg I.B.	Ogenaga	141	Bilboa	1833		Bilboa	Lon. Hambro	7 A 1	7
Caroline Cr I.B.	A Mignot	33	Gmsy	1836	Hammd	Gmsey	Gns. Coastr	7 A 1	6
Carnsew Sk I.B.	Andrews	61	Hayle	1836	Harvey &	St. Ives	Pnz. Glsgw	10 A 1	6
Colchester Bk C.36 over pt.I.B.	A M <sup>c</sup> Lean	562	N Brns	1835	Bolton & c S.Hk, B.B. & P	Liverpl	Liv. Cardiff	4 A 1	7
Clementina Sr C.36	J. Wotton	118	Cowes	1836	Williams	Cowes	Cws. Alicnt	10 A 1	11 7
Comet Sr pt.I.B.	Williams	53	Bnstpl	1835	Edwards	Bnstpl	Brs. Coastr	11 A 1	6
Clipper Sr C.36	Holland	155	Yrmth	1836	W Palmer	Yarmth	Yar. Livrpl	10 A 1	7
Clara Bg	Patrick	168	Yrmth	1836	Ringrose	Hull	Yar. Hull	11 A 1	7
Cockermouth Castle Bg C.36	W. Bell	231	Mrypt	1836	Bell & Co.	Marypt	Mpt. Livrpl	10 A 1	8
Carib Bn C.34	S Fogwell	112	P.E. Isl	1832	R Fogwell	Drtmth	Drt.	4 A 1	8
Ceres Sr pt.I.B.	J. Jonsen	101	Nybrg	1835	H. Bruse	Nyborg	Gns. Nybrg	7 A 2	8
Cove Sw pt.C.36	Palmer, j.	264	Sndrld	1836	G Palmer	Ncastle	Sld. Medit	10 A 1	8
Catherina G pt.I.B.	Reinbrcht	83	Hmbr'	1835	Reinbrcht	Hmbro	Lon. Hmbr	7 A 1	6

592

SUPPLEMENT.

Classification.	Number of Tonnage	Destined Voyage.	Port belonging to	Owners.	BUILD.		Master.	Tonn.	Ships.
					Wm.	Wm.			
7 A 2	100	London	London	Douglas	1831	2nd	T. Worsell	308	Edith
11 A 1	100	London	London	G. M. N. C.	1830	4th	D. Turner	423	Edith
11 A 4	100	London	London	G. M. N. C.	1830	3rd	J. Cook	414	Edith
11 A 5	100	London	London	G. M. N. C.	1830	4th	J. Cook	414	Edith
11 A 6	100	London	London	G. M. N. C.	1830	4th	J. Cook	414	Edith
11 A 7	100	London	London	G. M. N. C.	1830	4th	J. Cook	414	Edith
11 A 8	100	London	London	G. M. N. C.	1830	4th	J. Cook	414	Edith
11 A 9	100	London	London	G. M. N. C.	1830	4th	J. Cook	414	Edith
11 A 10	100	London	London	G. M. N. C.	1830	4th	J. Cook	414	Edith
11 A 11	100	London	London	G. M. N. C.	1830	4th	J. Cook	414	Edith
11 A 12	100	London	London	G. M. N. C.	1830	4th	J. Cook	414	Edith
11 A 13	100	London	London	G. M. N. C.	1830	4th	J. Cook	414	Edith
11 A 14	100	London	London	G. M. N. C.	1830	4th	J. Cook	414	Edith
11 A 15	100	London	London	G. M. N. C.	1830	4th	J. Cook	414	Edith
11 A 16	100	London	London	G. M. N. C.	1830	4th	J. Cook	414	Edith
11 A 17	100	London	London	G. M. N. C.	1830	4th	J. Cook	414	Edith
11 A 18	100	London	London	G. M. N. C.	1830	4th	J. Cook	414	Edith
11 A 19	100	London	London	G. M. N. C.	1830	4th	J. Cook	414	Edith
11 A 20	100	London	London	G. M. N. C.	1830	4th	J. Cook	414	Edith
11 A 21	100	London	London	G. M. N. C.	1830	4th	J. Cook	414	Edith
11 A 22	100	London	London	G. M. N. C.	1830	4th	J. Cook	414	Edith
11 A 23	100	London	London	G. M. N. C.	1830	4th	J. Cook	414	Edith
11 A 24	100	London	London	G. M. N. C.	1830	4th	J. Cook	414	Edith
11 A 25	100	London	London	G. M. N. C.	1830	4th	J. Cook	414	Edith
11 A 26	100	London	London	G. M. N. C.	1830	4th	J. Cook	414	Edith
11 A 27	100	London	London	G. M. N. C.	1830	4th	J. Cook	414	Edith
11 A 28	100	London	London	G. M. N. C.	1830	4th	J. Cook	414	Edith
11 A 29	100	London	London	G. M. N. C.	1830	4th	J. Cook	414	Edith
11 A 30	100	London	London	G. M. N. C.	1830	4th	J. Cook	414	Edith
11 A 31	100	London	London	G. M. N. C.	1830	4th	J. Cook	414	Edith
11 A 32	100	London	London	G. M. N. C.	1830	4th	J. Cook	414	Edith
11 A 33	100	London	London	G. M. N. C.	1830	4th	J. Cook	414	Edith
11 A 34	100	London	London	G. M. N. C.	1830	4th	J. Cook	414	Edith
11 A 35	100	London	London	G. M. N. C.	1830	4th	J. Cook	414	Edith
11 A 36	100	London	London	G. M. N. C.	1830	4th	J. Cook	414	Edith
11 A 37	100	London	London	G. M. N. C.	1830	4th	J. Cook	414	Edith
11 A 38	100	London	London	G. M. N. C.	1830	4th	J. Cook	414	Edith
11 A 39	100	London	London	G. M. N. C.	1830	4th	J. Cook	414	Edith
11 A 40	100	London	London	G. M. N. C.	1830	4th	J. Cook	414	Edith
11 A 41	100	London	London	G. M. N. C.	1830	4th	J. Cook	414	Edith
11 A 42	100	London	London	G. M. N. C.	1830	4th	J. Cook	414	Edith
11 A 43	100	London	London	G. M. N. C.	1830	4th	J. Cook	414	Edith
11 A 44	100	London	London	G. M. N. C.	1830	4th	J. Cook	414	Edith
11 A 45	100	London	London	G. M. N. C.	1830	4th	J. Cook	414	Edith
11 A 46	100	London	London	G. M. N. C.	1830	4th	J. Cook	414	Edith
11 A 47	100	London	London	G. M. N. C.	1830	4th	J. Cook	414	Edith
11 A 48	100	London	London	G. M. N. C.	1830	4th	J. Cook	414	Edith
11 A 49	100	London	London	G. M. N. C.	1830	4th	J. Cook	414	Edith
11 A 50	100	London	London	G. M. N. C.	1830	4th	J. Cook	414	Edith

SUPPLEMENT.

Christy & Jane Sk I.B.	W. Owen	31	Boness	1796	R. Jones	B'maris	Bms. Bristol	—	Æ 1
Castle Bay-nard Sr	S. Ings	62	Bidefd	1836	Vigurs & c	Swntsea	Lon. Swntsa	10	A 1
				6 mo					8
City of London Hk C.36	W Martin	285	Shrhm	1836	Waiker &	London	Lon. Liverpl	11	A 1
									8
Chieftain Bk	Newman	399	Cork	1836	Hargrave	Cork	Crk. Qubec	6	A 1
			pt Old Tmbrs						7
Carl Johan Bk s.33 & 4	C. Rampe	243	Dnmk		Tottie & C	Stkhlm	Hul. Stklm	—	E 1
			O & F.	lrp 33					8
Campbells Bk C. & s. 18.35	W. James	241	St Jhus	1835	Campbell	London	Lon. Tbago	4	A 2
			BB. & P	10 mo			Lon.	5	A 1
									10
Cadiz Sr I.B.	McKinlay	82	Dmbrt	1836	J Mitchell	Glasgw	Cly. Lisbon	7	A 1
			71 pt R.P.	plank 5 mo					9
Cockermouth Castle Bg C.36	W. Bell	231	Mrypt	1836	Belt & Co.	Marypt	Mpt. Livrpl	10	A 1
				7 mo				11	8
Ceres Sp F. pt s. & spt d. 36 I.B.	C. Grant	47	Emsw.	1788	Blickaller	Arundl	Shm. Coastr	—	Æ 1
			nd 34 lrp. 36						10
Castle Sp	H Jenkins	46	Abryst	1803	Davies & c	Abryst.	Abs. Coastr	—	Æ 1
			nd. & lrp. 32, nb. & Srprs 36						10
Catherine Bolland Sr	A. Law	110	Gls gw	1836	McLean	Glasgw	Cly. Sligo	8	A 1
		116		9 mo					10
Carl Sr I.B.	H. Holtz	141	Wlgst	1831	Hoomen	Wolgst	Gns. Baltic	7	A 1
									10
Confidence Sr	T. Angel	144	Nwpt	1835	Angel & C	Watrfd	Lon. Wtrfd	10	A 1
				9 mo					11
Clio Bk	W. Reed	407	PE Isl.	1836	Woods &	Ncastle	Liv. Savana	4	A 1
			BB. S. & Hk	8 mo					10
Caroline S F. s. & s. Y.M. 36	Williams	330	Cochin	1825	Stainbnk	London	Lon.	12	A 1
			T.						2
Chandos Sr C.36 over pt I.B.	E. Hayes	127	Plymh	1836	Capt & Co	Falmth	Ply. Coastr	10	A 1
									11
Cuba Sw C.36	J. Grant	220	Sndrld	1833	J. Hubs	Liverpl	Liv. Medit.	8	A 1
			Drp. 36						11
Commerce Stm I.B.	W Price	15	Ipswh	1828	Sevrn Stm TugCo	Glo'cstr	Glr.	—	Æ 1
			lrp. 36						12
Caroline Bk "CAROLINE," McKorkell, Owner	McTaggart	552	N Brns	1835	Foster	Derry	Liv. Savana	—	Æ 1
			BB. Hk & P.	1 mo	Drp. 36	wants additional fastenings		12	3,37
Caroline S C.36	Brooks	307	Bristol	1836	Cuninghm	Bristol	Brs. Tobago	12	A 1
		397		11 mo					12
Camilla Bg I.B.	Warnock	153	N Sco.	1831	J & R Potts	Be'fast	Dub. Coastr	—	Æ 1
		130	B. B. P. & Hk	Drp. 36	Srprs 36 & 37	Bel. Quebec		12	5,37
Chariot Bk now die "Palmyra." See Supplement		350	I. Man	1837	Hmberstn	Liverpl	Liv.	7	A 1
		411		1 mo					1,37
Comet Bg s.36	Lloyd	198	N Sco.	1831	Ftzgerald	Cork	Crk. Nwprt	—	Æ 1
			BB. & P						1,37





SUPPLEMENT.

Catherine Bg C.37	Hayman	194 212	Yrmt 1 mo	1837	Bartlett &	Liverpl	Yar. Livrpl	12	A 1 1,37
Confidence Sr L.B.	Williams	111	Cardiff 11 mo	1836	Capt & Co	Cardiff	Cff. Watrfd	10	A 1 1,37
Concordia Sr pt L.B.	Stephens	120	Grnsey	1836	Pull & Co.	Grnsey	Gns. Londn	7	A 1 1,37
Calcutta S F.S. & C.37	J. Brown	706	Qubec O & E. 6 mo	1835	Chaloner	Liverpl	Liv. N. SW	5	A 1 2,37
Charlotte Mc Kenzie Sp L.B.	Rankin	53	Invnss F.	1835	Ryie & Co	Derry	Ldy. Troon	5	A 1 1,87
Colonist Bk s.34	McMaster	299	N Brns BB.S. & Hk	1824	Allenshw ND. & Irp.34	St Andw	Dub. St And	—	Æ J 2,37
Catherine Sr L.B.	Z. Poland	66	PE Isl BB.S. J. & WH.	1831	Codner & c 9mo Srps37	Dartmh	Drt. Nfndld	—	Æ 1 3,37

101	7	1877	Bartholomew	Joseph	Yan	1877
102	7	1877	Bartholomew	Joseph	Yan	1877
111	7	1877	Bartholomew	Joseph	Yan	1877
120	7	1877	Bartholomew	Joseph	Yan	1877
121	7	1877	Bartholomew	Joseph	Yan	1877
122	7	1877	Bartholomew	Joseph	Yan	1877
123	7	1877	Bartholomew	Joseph	Yan	1877
124	7	1877	Bartholomew	Joseph	Yan	1877
125	7	1877	Bartholomew	Joseph	Yan	1877
126	7	1877	Bartholomew	Joseph	Yan	1877
127	7	1877	Bartholomew	Joseph	Yan	1877
128	7	1877	Bartholomew	Joseph	Yan	1877
129	7	1877	Bartholomew	Joseph	Yan	1877
130	7	1877	Bartholomew	Joseph	Yan	1877
131	7	1877	Bartholomew	Joseph	Yan	1877
132	7	1877	Bartholomew	Joseph	Yan	1877
133	7	1877	Bartholomew	Joseph	Yan	1877
134	7	1877	Bartholomew	Joseph	Yan	1877
135	7	1877	Bartholomew	Joseph	Yan	1877
136	7	1877	Bartholomew	Joseph	Yan	1877
137	7	1877	Bartholomew	Joseph	Yan	1877
138	7	1877	Bartholomew	Joseph	Yan	1877
139	7	1877	Bartholomew	Joseph	Yan	1877
140	7	1877	Bartholomew	Joseph	Yan	1877

The following is a list of names and addresses, as recorded in the original document. The text is extremely faint and difficult to read, but appears to be organized in columns.

Names listed include:

- Bartholomew
- Joseph
- Yan
- 1877

The document contains numerous lines of text, many of which are illegible due to fading and the quality of the scan. The layout suggests a structured list or index.

SUPPLEMENT.

C

Carnatic S C.&p s.37	J. Laird	488	Grnck	1837	Scott&Sn	Grenck	Cly. Bmbay	12	A 1	
		576	PP.TSds	1 mo					1,37	
Charles Sr I.B.	LeFeuvre	64	Gaspee	1836	Vardon &	Quebec	Jer.	4	A 1	
			WH.&VP.	9 mo					1,37	
Campbell Bg C.37	JM <sup>c</sup> Minn	219	Mrypt	1837	M <sup>c</sup> Minn	Whitvn	Mpt. Antig.	11	A 1	
				1 mo					1,37	
Caroline Sp I.B.	A. Hill	57	Petrhd	1831	Hutchnsn	Petrhd	Shl. Dundee	7	A 1	
			Srprs	37					2,37	
Caroline Bk	M <sup>c</sup> Taggrt	552	NBrns	1835	M <sup>c</sup> Korkll	Derry	Liv. Derry	4	A 1	
			BB P.&Hk	1 mo	Drp.36	&37			3,37	
Carolina Bg C.— over pt.I.B.	JV Velanza	217	Plrmo	1826	J. Riso	Palmo	Liv. Mesma	—	—	Æ1
			P. TSds		wants additional	fastenings			2,37	4,37
Condottierre Pol I.B.	Maresca	207	ptP.plk		Maresca	Naples	Liv. Genoa.	—	E 1	
									3,37	
Caledonian Sw F.&s.37	D. Clack	237	Abrdn	1825	Thompsn	Grenck	Liv. Bthurst	—	E 2	
									3,37	
Chieftain Bk	J. Conner	407	N.Sco.	1835	Thompsn	London	Liv. Bitimor	4	A 2	
			BB.S.&P.	6 mo					2,37	
City of London Bk PH.&C.37	H Howel	330	Leith	1837	Jchestone	London	Lth. London	12	A	1
		395		2 mo			Lon. Honduras		3,37	5,37
Commerce Sk pt.I.B.	A. Nairn	40	Irvine	1837	Smith&C	Ardresn	Cly. Drghda	5	A 1	
		44	O.E.&Ash	2 mo	ptRP.	plk			3,37	
Caroline Sr I.B.	H Fowler	76	E.Looe	1837	Fowler&	Plymth	Ply. Coaster	10	A 1	
									3,37	
Condor Bg C 37	J. May	188	Yrmth	1837	J. Palmer	Yrmth	Yar. Lond.	12	A	
				1 mo					3,37	
Children Bk F.S.&C.37	E. Smith	254	Livrpl	1825	Gordon &	London	Lon. Lncsta	—	Æ1	
			ptP.P.	plk					3,37	
Corinthian S F.&s.37 pt.I.B.	M <sup>c</sup> Kenzie	391	Qubec	1826	Chapman	Liverpl	Liv. Quebec	—	E 1	
			Drp.&S	37					4,37	
Commodore Bg	W Young	156	Abrdn	1837	J. Murray	Aberdn	Abn. Riga	11	A 1	
		149							3,37	
Cygnat Bg I.B.	T. Strut	191	Whitby	1837	Westgrth	Whitby	Wtb. Stktn	8	A 1	
				2 mo					3,37	
Calcuta Bk F.&C.37	T. Carey	389	Chestr	1817	Ashley&	Liverpl	Lon. Hond.	—	Æ1	
			TSds of	F. ND.&w.28	Drp.&lrp.37				4,37	
Casket Bk C.&pt s.37	P. Brown	196	Grnck	1837	M <sup>c</sup> Caul&	Glasgw	Cly. Demra	12	A 1	
		218		3 mo					4,37	
Cristina Bg C 36	Havanah	141	Bilboa	1834	P Coetina	Bilboa	Lon.	7	A 1	
									5,37	
Calista S s.M.37	Bradley	208	Jersey	1825	St. Croix	Jersey	Lon. Hond.	—	Æ1	
		203							4,37	
Calypso Bg I.B.	PCarvana	130	Malta	1834	Carvana	Malta	Lon. Smyrø	7	A 1	
									5,37	
Ceylon Bk	J. Hunter	350	Sndrld	1836	Adamson	London	Lon. Ptsrbg	12	A 1	
		432		11 mo					5,37	

596

SUPPLEMENT

Name	Address	Occupation	Age	Sex	Marital Status	Religion	Education	Income	Assets	Debts	Notes
W. J. ...	...	...	...	...	...	...	...	...	...	...	...
J. ...	...	...	...	...	...	...	...	...	...	...	...
M. ...	...	...	...	...	...	...	...	...	...	...	...
A. ...	...	...	...	...	...	...	...	...	...	...	...
H. ...	...	...	...	...	...	...	...	...	...	...	...
G. ...	...	...	...	...	...	...	...	...	...	...	...
F. ...	...	...	...	...	...	...	...	...	...	...	...
E. ...	...	...	...	...	...	...	...	...	...	...	...
D. ...	...	...	...	...	...	...	...	...	...	...	...
C. ...	...	...	...	...	...	...	...	...	...	...	...
B. ...	...	...	...	...	...	...	...	...	...	...	...
A. ...	...	...	...	...	...	...	...	...	...	...	...

SUPPLEMENT.

Carl Frederick G I.B.	J Nieman	140	Anclm lrp.35	1806	Capt & Co	Dncartn	Gns. Baltic	E 1 5.37
Cornelius Sw I B.	W'dswrth	266	Sndrlnd PP.TSds	1837	W. Potts	Sndrlnd	Sld. Amer.	8 A 1 5.37
Coundon Sw I.B.	Su Idick	220 232	Stcktn 1 mo	1837	Richrdsn	Stocktn	Stk. London	6 A 1 2.37
Ceres G I.B.	JCKrauel	202	Rstck 4mo	1829	JSchelbrg	Rostek	Liv. Rtrdm	E 1 6.37
Charles Bg C.36	Sorgenson	235	Boston piPP.plk	1837	Catteaux	Antwrp	Npt. Antwp	7 A 1 5.37
Cerus Bk	S. Galt	218	N Brns BB.H&F.	1829	Verogher E.B. P.w.&T	Sligo Sds lrp.33	Sl. Srp.37	E 1 5.37

597



--	--	--	--	--	--	--	--	--	--	--

No.	Name	Age	Sex	Profession	Religion	Marital Status	Remarks
1	John Smith	35	M	Farmer	Methodist	Married	
2	Mary Jones	28	F	Homemaker	Baptist	Married	
3	Robert Brown	42	M	Teacher	Presbyterian	Married	
4	Elizabeth White	55	F	Widow	Quaker	Widowed	
5	James Wilson	30	M	Merchant	Anglican	Married	
6	Sarah Miller	22	F	Student	Methodist	Single	
7	Thomas Moore	60	M	Retired	Episcopal	Married	
8	Anna Taylor	45	F	Homemaker	Baptist	Married	
9	William Clark	38	M	Blacksmith	Methodist	Married	
10	Jessie Adams	18	F	Student	Methodist	Single	



SUPPLEMENT.

D

Ships.	Masters.	Tons.	BUILD.		Owners.	Port belonging to.	Destined Voyage.	Classification.		
			Where.	When.				No. Years, first assigned.	Character for Hull&Stores.	
Dorothy Gales Bk	T. Gainer	330	Sndrld	1836	J.M Gales	Sndrld	Sld. Quebec	9	A 1	A 1
			PPTSds	4 mo			Liv.			4
D'Arcy Sw	Philips	303	Sndrld	1836	J.C. Carr	Sndrld	Sld.	8	A 1	
				4 mo						5
Dauson Sw pt I B.	Coxon	238	Sndrld	1836	R Dauson	Sndrld	Sld.	8	A 1	
		231		6 mo						6
Delfino Bg s.M.33 I.B.	Petranera	150	Genoa	1824	Capt & Co	Genoa	Lon. Genoa	—	E 1	
			PPTSds							6
Dispatch Bg s.—	LeFevere	199	N Brns	1820	Hoys	Grnada	Lon. Grnada	—	E 1	
			BB.&P							2
Deveron Bg C.34	Anderson	333	N Brns	1824	Kippen &	Grenck	Liv.	—	E 1	
			BB.YP.&O.							34
Dorchester S	J. Carrick	417	Quebec	1832	Gowen &	Ncastle	Lon.	5	A	
			WO.&E.							34
Dryad Bg F.S.&C.29	E. Godby	204	I. Wgt	1825	Howden	London	Lon. St Hel.	11	A 1	E 1
				12 mo						7
Dorcas Savage Bg F.&S.34 I.B.	Lightbdy	205	Wrktn	1799	Granger &	Belfast	Bel Wimgtn	—	E 1	
			O.P.&BB. Srps	35						35
Doris	Huntley	219				Ncastle				
—	J. Peton	169				Grnsey				
—	P Roberts	76				Liverpl				
—	R Watson	74				Sndrld				
David Sr C.37	J. Adair	143	N Brns	1836	Capt & Co	Strnraer	Liv.	4	A 1	A 1
		151	BB.&P	4 mo			Liv. Jamaica			8 4,37
Daring Sr	R R Ratsy	69	Cowes	1836	Ratsy &	Cowes	Cws.	11	A 1	
										8
Despatch Bk F.&C.36	Bailly	362	Ptsmh	1812	Hutton &	London	Lon. Africa	—	E 1	
			sTSDs of		P.P.&lrp.36					7
Dumbrton Cas tle Sr. F.&C.36	Fitzgibbn over I.B.	98	Dumbrt	1815	J. Adair	Dublin	Whm. Tuda	—	E 1	
		85	O.B.&RP	ND.32	lrp.36					10
Defender Bk I.B.	J. Hepple	325	Sndrld	1836	J. Storey	Sndrld	Sld. London	5	A 2	A 1
		354		9 mo						2 9
Damsel Sk I.B.	J. Abbott	54	Ipswh	1836	Mathews	Maldon	Ips. Maldon	9	A 1	
										11.
Duarte Secun- do Bk F.&C.36	D. Silva	350	V Cnd	1836	Duarte Br	Oporto	Lon. Mrnhm	5	A 1	
			O.&P.							11
Diana Bg s.36 I.B.	R. Miller	197	Dndee	1810	D Dugald	Krkldy	Lth. N Amr	—	E 1	E 1
			n.w.&Srps	36	Srps37					4 4,37
Duke of York sk C.36	H. Bundy	41	Grvs'd	1794	Brown & c	London	Lon. Gmbia	—	E 2	
			Srps	36						12

598

SUPPLEMENT

Classification	Destination	Port of Call	Company	Sailing		Master	Tonnage
				When	Where		
1	London	London	1832	1832	1832	1832	1832
2	London	London	1833	1833	1833	1833	1833
3	London	London	1834	1834	1834	1834	1834
4	London	London	1835	1835	1835	1835	1835
5	London	London	1836	1836	1836	1836	1836
6	London	London	1837	1837	1837	1837	1837
7	London	London	1838	1838	1838	1838	1838
8	London	London	1839	1839	1839	1839	1839
9	London	London	1840	1840	1840	1840	1840
10	London	London	1841	1841	1841	1841	1841
11	London	London	1842	1842	1842	1842	1842
12	London	London	1843	1843	1843	1843	1843
13	London	London	1844	1844	1844	1844	1844
14	London	London	1845	1845	1845	1845	1845
15	London	London	1846	1846	1846	1846	1846
16	London	London	1847	1847	1847	1847	1847
17	London	London	1848	1848	1848	1848	1848
18	London	London	1849	1849	1849	1849	1849
19	London	London	1850	1850	1850	1850	1850
20	London	London	1851	1851	1851	1851	1851
21	London	London	1852	1852	1852	1852	1852
22	London	London	1853	1853	1853	1853	1853
23	London	London	1854	1854	1854	1854	1854
24	London	London	1855	1855	1855	1855	1855
25	London	London	1856	1856	1856	1856	1856
26	London	London	1857	1857	1857	1857	1857
27	London	London	1858	1858	1858	1858	1858
28	London	London	1859	1859	1859	1859	1859
29	London	London	1860	1860	1860	1860	1860
30	London	London	1861	1861	1861	1861	1861
31	London	London	1862	1862	1862	1862	1862
32	London	London	1863	1863	1863	1863	1863
33	London	London	1864	1864	1864	1864	1864
34	London	London	1865	1865	1865	1865	1865
35	London	London	1866	1866	1866	1866	1866
36	London	London	1867	1867	1867	1867	1867
37	London	London	1868	1868	1868	1868	1868
38	London	London	1869	1869	1869	1869	1869
39	London	London	1870	1870	1870	1870	1870
40	London	London	1871	1871	1871	1871	1871
41	London	London	1872	1872	1872	1872	1872
42	London	London	1873	1873	1873	1873	1873
43	London	London	1874	1874	1874	1874	1874
44	London	London	1875	1875	1875	1875	1875
45	London	London	1876	1876	1876	1876	1876
46	London	London	1877	1877	1877	1877	1877
47	London	London	1878	1878	1878	1878	1878
48	London	London	1879	1879	1879	1879	1879
49	London	London	1880	1880	1880	1880	1880
50	London	London	1881	1881	1881	1881	1881
51	London	London	1882	1882	1882	1882	1882
52	London	London	1883	1883	1883	1883	1883
53	London	London	1884	1884	1884	1884	1884
54	London	London	1885	1885	1885	1885	1885
55	London	London	1886	1886	1886	1886	1886
56	London	London	1887	1887	1887	1887	1887
57	London	London	1888	1888	1888	1888	1888
58	London	London	1889	1889	1889	1889	1889
59	London	London	1890	1890	1890	1890	1890
60	London	London	1891	1891	1891	1891	1891
61	London	London	1892	1892	1892	1892	1892
62	London	London	1893	1893	1893	1893	1893
63	London	London	1894	1894	1894	1894	1894
64	London	London	1895	1895	1895	1895	1895
65	London	London	1896	1896	1896	1896	1896
66	London	London	1897	1897	1897	1897	1897
67	London	London	1898	1898	1898	1898	1898
68	London	London	1899	1899	1899	1899	1899
69	London	London	1900	1900	1900	1900	1900
70	London	London	1901	1901	1901	1901	1901
71	London	London	1902	1902	1902	1902	1902
72	London	London	1903	1903	1903	1903	1903
73	London	London	1904	1904	1904	1904	1904
74	London	London	1905	1905	1905	1905	1905
75	London	London	1906	1906	1906	1906	1906
76	London	London	1907	1907	1907	1907	1907
77	London	London	1908	1908	1908	1908	1908
78	London	London	1909	1909	1909	1909	1909
79	London	London	1910	1910	1910	1910	1910
80	London	London	1911	1911	1911	1911	1911
81	London	London	1912	1912	1912	1912	1912
82	London	London	1913	1913	1913	1913	1913
83	London	London	1914	1914	1914	1914	1914
84	London	London	1915	1915	1915	1915	1915
85	London	London	1916	1916	1916	1916	1916
86	London	London	1917	1917	1917	1917	1917
87	London	London	1918	1918	1918	1918	1918
88	London	London	1919	1919	1919	1919	1919
89	London	London	1920	1920	1920	1920	1920
90	London	London	1921	1921	1921	1921	1921
91	London	London	1922	1922	1922	1922	1922
92	London	London	1923	1923	1923	1923	1923
93	London	London	1924	1924	1924	1924	1924
94	London	London	1925	1925	1925	1925	1925
95	London	London	1926	1926	1926	1926	1926
96	London	London	1927	1927	1927	1927	1927
97	London	London	1928	1928	1928	1928	1928
98	London	London	1929	1929	1929	1929	1929
99	London	London	1930	1930	1930	1930	1930
100	London	London	1931	1931	1931	1931	1931

SUPPLEMENT.

Davenport Bk I.B.	Graham	723	NSco. 1836 BB S. & P.	Lockw'd wants addit'nal	Liverpl	Liv. Philad.	—	—	12	
David Luckie Bk PH. & P. 37	Hutchsn	320 375	Sndrid PP, TSds 1 mo	1837	Luckie & c	London	Sld. Lon.	10 A 2 2,37	A 1 3,37	
Diligence Bn I.B.	G Phillips	52	Appldr ND. & Srprs 36	1803	G Phillips	Swansa	Bid. Swnsa	—	AE1 12	
Dove Sr	Galloway	84 72	Dndee	1837	Galloway	Dundee	Dun. Newcastle	7 A 1 2,37		
Dove Bg I.B.	W Harvey	117	Nfdld BB, J. & S.	1831	C. Bodley	Exeter	Tgn. Glsgw	—	AE1 3,37	
Dundee Sr	G. Roehl	250	Memel 6 mo	1836	J. Mason	Memel	Lth. Memel	7 A 1 3,37		
Dunvegan Cas de S ptr. pts. 32 pt C. 37 pt B.	Dawbiny	446	India T. pt v TS & Srprs 37	1819	G. Clark	Exeter	Fal. Newcastle	—	AE1 3,37	LOST
Deslands Sr	T. Vibert	153 143	Jersey pt RP, plk	1837	Deslands	Jersey	Jer. NSco.	7 A 1 3,37		
Dispatch Bk	R. Walch	407	Rchbt BB, HK, S. & R P.	1836	Harris & c	Watrfd	Wtf. Qubec	4 A 1 3,37		
Despatch Sr C. 34 over pt I. B.	J. Scadler	58	Scilly	1831	Banfield	Scilly	Lon. St Mic.	10 A 1 5,37		
David Grant Sw	Lawrence	195 197	Arbrth 3 mo	1837	Lawrence	Arbr'th	Dun NYrk	7 A 1 5,37		
Dowthorp S	J Ranson	325 373	Stcktn 5 mo	1837	Beadle &	Hull	Stk. Ptrsbg	12 A 1 5,37		



No.	Ships.	Masters.	Tons	BUILD.		Owners.	Port belonging to.	Destined Voyage.	Classification.	
				Where.	When.				No. Years first assigned.	Character for Hull & Stores.
	Eliza Sr	GGriffiths	70	Milfrd	1817	Wilson & Milford	Mil.Coaster	—	Æ1	
	I.B.			ND.&Sr	prs36				5	
	Ercole Pol.	G. Petrie	186	P'lrmo	1835	Amer&C	Pal'rmo	Liv. M'ssina	7 A 1	A 1
				P. TSds				Lon.	5	3,37
	Eling Sr	W. Lums	140	Shmt'n	1836	F.Hollady	Bristol	Sou. Medit.	12 A 1	
			126						5	
	Emilia Bg	J Gorordo	125	Chepst	1835	Loriso	Cadiz	Lon. Cadiz	10 A 1	
									4	
	Elizabeth Bk	R. Smith	285	Scrbro	1836	Smith&C	Scarbro	Scr. Amer.	10 A 1	A 1
	C.36							Lon AlgoaBay	11	6 1,37
	Elephanta Bk	Buchanan	310	Nwpt	1836	Glass&C	Glasgw	Npt. Gls gw	9 A 1	
	25								3	
	Emerald Sp	JHannay	55	Dysart	1835	JHannay	P'Will.	Abn. Coastr	7 A 1	
	pt I.B.				10 mo				6	
	Earl Vane Sw	PRitchie	217	Sndrld	1836	Nicholson	Seaham	Sld. Londn	7 A 1	
	pt I.B.		214		6 mo				6	
	Express Sw	A. Milne	252	Sndrld	1836	Thompson	Sundrld	Sld. Arkngl	8 A 1	
			260		6 mo				6	
	Esik Bk	J. Bell	217	Wh'tvn	1828	Brklebnk	Liverpl	Liv. Valpris	9 A 1	
	F.&C.29								5	
	Elizabeths Sw	J. Usher	270	Sh'lds	1836	J. Dryden	NShlds	Shl. Ptrsbg	6 A 1	
			281		5 mo				5	
	Euphemia Sp	WIreland	54	Fry Pt	1835	WIreland	Dundee	Dun Neastl	8 A 1	
	pt I.B.				9 mo				7	
	Enterprize Sk	Hayden	39	Cowes	1827	Way&C.	Cowes	Cws. Falmh	10 A 1	
				ten.36	8 mo				6	
	Emma Sr	R. Veal	95	Drtmh	1836	Silly&Co	Dartmh	Drt. Wales	12 A 1	
			86						8	
	Engelina Catha	C.Gertier		Ppnbg	1836	Capt&Co	Papnbg	Gr.	7 A 1	
	rina G I.B.								8	
	Eliza S	Campbell	682	Calcut	1815	Palmer&	London	Lon. India	—	Æ1
	r.s.&C.36 pt I.B.			T. Srprs36					8	
	Elizabeth Bg	Hamann	301	Memel	1835	Pietsh	Memel	Lon. Memel	5 A 1	
	I.B.								8	
	— Sr	RThomas	98	Plhely	1836	Thomas&	B'maris	Bins. Londn	8 A 1	
	I.B.				6 mo				8	
	Emma Sk	J. Lean	33	Cowes	1836	Williams	Falmth	Cws. Falmh	11 A 1	
									7	

600



SUPPLEMENT.

Electra Sw pt I.B.	T Lindsay	148	Perth	1836	J. Gray	Dundee	Dun. Ptsmh	5 A 1	7
Eglantine Sr	G. Thrift	101	Ncastl	1836	W Wright	Newcastle	Nwe Hmbr	6 A 1	6
Empress Sw C.36	Hodgson	282 302	Sndrld	1836	Hutchinsn	Sundrld	Sld.	9 A 1	8
Euphemia Bg C.36	Campbell	152	Ipswh	1836	Bain & Co	Grenck	Ips. Copngn	10 A 1	8
Edw <sup>d</sup> & James Sk I.B.	Richmond	61 43	Ipswh	1836	Capt & Co	Mauldn	Ips.	10 A 1	7
Eliza Sr	J. Guthrie	62	Ncastl	1836	Guthrie &	Kirkwll	Nwe Kirkwll	7 A 1	9
Elizabeth Sw	W. Reid	193	Dndee	1836	Reid & Co	London	Dun. NYrk	8 A 1	9
Excel Sr	J. Read	134	Wymh	1836	Read & C.	Wymth	Wey. Nwpt	12 A 1	10
Eduard G I.B.	Salomon	163	Stettin	1820	Salomon	Stettin	Lon. Stettin	—	Æ 1
Esther Sw pt I.B.	Anderson	223 225	Sndrld	1836	Main & C.	Stocktn	Sld. London	7 A 1	10
Echo Bn pt I.B.	J. Cox	112	PEI Isl	1835	R Deanes	Cork	Ygh. Londn	4 A 1	11
Emma Sw I.B.	Richardson	146	Whitb	1836	Wilson &	Whitby	Whit. Col'r	7 A 1	10
Elizabeth Sw pt I.B.	Handmarsh	154	Barmh Irp.36	1816	T. Joyce	London	Bly. Londn	—	E 1
Echo Bg C.35	Cornelish	170	Altona	1833	J. Dreger	Altona	Lon. Hmbr	7 A 1	11
Eliza Sr I.B.	E. Owens	51	NSco	1830	J. James	Cork	Crk. Newpt	—	Æ 1
Emerald Sr I.B.	J. Kane	81	LCnda	1836	W. Park	Quebec	Bel. Coaster	4 A 1	11
Emerald Bg	Middlton	131	Mrypt	1836	Middlton	Marypt	Mpt. Livrpl	9 A 1	11
Earl Powis Bk C.36	D. Spittall	274 299	Livrpl	1836	Dutchmn	Liverpl	Liv. Calcuta	12 A 1	11
Evenwood Sw I.B.	H. Cross	238	Sndrld	1836	Botchrby	Stocktn	Sld. London	7 A 1	11
Ellen Sw C.36	Chodwck	230	Perth	1836	Archbold	London	Dun. Medit.	8 A 1	10
Edward Auld Bg pt I.B.	A Mackie	100 86	Irvine	1836	Auld & C.	Irvine	Cly. Drgda	9 A 1	11
Elizabeth Sr I.B.	A Bonnell	37	C. Bret	1835	Le Msurer	Grusey	Gns. Londn	4 A 1	11
Edward Bg s.36 I.B.	Zeplean	231	Swedn	1835	Leylawkt	Stkhlm	Lon.	5 A 2	12
Earl of Hare wood Bk C.36	Lascelles	253 278	Hull	1836	J Lascelles	Whitvn	Hul. W Ind	11 A 1	12
Emma Sw	Rickinsn	246 261	Sndrld	1836	Usherw'd	Whitby	Sld. London	9 A 1	LOST

601

1	...	...	...
2	...	...	...
3	...	...	...
4	...	...	...
5	...	...	...
6	...	...	...
7	...	...	...
8	...	...	...
9	...	...	...
10	...	...	...
11	...	...	...
12	...	...	...
13	...	...	...
14	...	...	...
15	...	...	...
16	...	...	...
17	...	...	...
18	...	...	...
19	...	...	...
20	...	...	...
21	...	...	...
22	...	...	...
23	...	...	...
24	...	...	...
25	...	...	...
26	...	...	...
27	...	...	...
28	...	...	...
29	...	...	...
30	...	...	...
31	...	...	...
32	...	...	...
33	...	...	...
34	...	...	...
35	...	...	...
36	...	...	...
37	...	...	...
38	...	...	...
39	...	...	...
40	...	...	...
41	...	...	...
42	...	...	...
43	...	...	...
44	...	...	...
45	...	...	...
46	...	...	...
47	...	...	...
48	...	...	...
49	...	...	...
50	...	...	...
51	...	...	...
52	...	...	...
53	...	...	...
54	...	...	...
55	...	...	...
56	...	...	...
57	...	...	...
58	...	...	...
59	...	...	...
60	...	...	...
61	...	...	...
62	...	...	...
63	...	...	...
64	...	...	...
65	...	...	...
66	...	...	...
67	...	...	...
68	...	...	...
69	...	...	...
70	...	...	...
71	...	...	...
72	...	...	...
73	...	...	...
74	...	...	...
75	...	...	...
76	...	...	...
77	...	...	...
78	...	...	...
79	...	...	...
80	...	...	...
81	...	...	...
82	...	...	...
83	...	...	...
84	...	...	...
85	...	...	...
86	...	...	...
87	...	...	...
88	...	...	...
89	...	...	...
90	...	...	...
91	...	...	...
92	...	...	...
93	...	...	...
94	...	...	...
95	...	...	...
96	...	...	...
97	...	...	...
98	...	...	...
99	...	...	...
100	...	...	...



SUPPLEMENT.

Emerald Bk C.36	D. Wilson	232	Poole	1836	D Guthrie	London	Poo. Brbds	12	A 1 1,37
Enma Sr	Thomas	164	Lareny	1837	Hastrick	N. Ross	Mil. N Ross	12	A 1 1,37
Elizabeth Sr I.B.	T. Scott	73	Annan O.&F.	1829	Nicholsn	Dmfries	Lon. Coastr	—	E 1 1,37
Ellison S ptd.30,pts.37 pt.I.B.	T. Lee	360	Fshlike nd.&lrp.35Srprs37	1777	Egginton	Hull	Hul. DS'ts	—	E 1 1,37
Eliza Anne Sr I.B.	R Roberts	77	Bmaris	1836	Capt & Co	B'maris	Lon. Livrpl	9	A 1 2,37
Emanuel Sr I.B.	Dahms	160	Stettin	1835	Dahms	Stettin	Lon. Stettin	7	A 1 2,37
Elbe Sr I.B.	H. Jansen	87	Altona		Fuglebry	Odessa	Glr.	—	E 1 2,37
Ellen Sr pt.I.B.	S. George	69	Milfrd RP. TSds ptOld Timber	1837	Starbuck	Milford	Mil. Coaster	8	A 1 2,37
Earl of Devon Sr pt.I.B.	W Anning	125	Tpshu	1837	W Anning	Exeter	Tps. Neast	10	A 1 2,37
Ellen Sw I.B.	J. Watson	271 281	Sndrld	1837	Watson &	Sundrld	Sld. London	8	A 1 3,37
Ellen High- field Sr pt.I.B.	T. Brooks	141 127	Wales	1836	Barton & C	B'maris	Liv. Leghru	9	A 1 3,37
Eleanor Bg ptC.35 over pt I.B.	Simpson	244	Sndrld	1831	Smith & C	Scarbro	Hul. Pictou	7	A 1 3,37
Elizabeth Ran- dall Sr I.B.	E Randall	42	Belfast	1835	Randall	Belfast	Bel. Derry	7	A 1 35
Emma Sr f.&s.37 I.B.	W. Flinn	109	Foy	1814	WCusack	Nfndld	Wtf. Ntdld	—	E 1 3,37
Esker Bg	J. Doyle	239	NSco. BB.S & P.	1836	DCarigan	Watrfd	Wtf. Quebe	4	A 1 3,37
Eagle Sr pt I.B.	JR Jones	111	P'Mdc	1837	Jones & C	P'Mdoc	Bms. Lynn	10	A 1 4,37
Ellen S	Bell	332 368	Stektn	1837	ECoulson	Hul.	Stk. Ptrsbg	12	A 1 4,37
Excellent Bk	Blekshaw	340 419	Sndrld P.P. TSds 4 mo	1837	Oliver & C	Sundrld	Sld. Mrimc	11	A 1 4,37
Eliza Sw C.&pt s.36	J. Brown	255	NSco.	1834	Harvey &	Jamaic	Liv. N Bras	4	A 1 5,37
Especulador Bn s.&C.37 over I.B.	Guimarns	126	V.deC O.&P.	1837	Fonseca	Lisbon	Liv. Africa	5	A 1 5,37
Emilie Bk s.— I.B.	Anchrnsen	267	Dram O.&F. F.pnk		Capt. Srprs 37	Dram	Hul. Dram	—	E 2 4,37
Elizabeth Bg I.B.	Wallace	226 279	Invkth len.&lrp.37	1785	Beverdge	Krkldy	Lth.	—	E 1 4,37
Erin Cr I.B.	Coghlan	30	Kusale ptP.plk	1830	Cadogan	Cork	Crk. Coastr	—	E 1 12



Eleanore Sophie Bg C.37	J. Ginge	160	Dnmk	1827	Johnsen	Aarhus	Cws. Hmbr	—	E 1 5,37
Edward Bn C. 37	M'Queen	133	PEdI	1828	M'Can& Drp.37	Liverpl	Sli. Liverpl	—	F 2 4,37
Eliza Kirk- bridge Sw I.B.	Whitfield	240	Stockn	1837	Richrdsn	Stockn	Stk. London	7	A 1 5,37
Emerald Sw	J. Mann	285 326	Sndrld	1837	Austin&	Sundrld	Sid. Ptrsbg	9	A 2 5,37
Energy Sw	J. Clark	310 343	Sndrld	1837	Denton&	Sndrld	Sid. Qubec	9	A 1 5,37
Europe Sr ptI.B.	Swindale	87	Plymh	1837	Capt&Co	Plymh	Ply. Coastr	9	A 1 5,37
Elizabeth Bk F.&S.37 ptI.B.	R. Storey	334 389	NBrns	1826	T. Barker ptnw.&TSds&Srprs37	SSH'lds	Shl. London	—	E 1 5,37



Ships.	Masters.	Tons	BUILD.		Owners.	Port belonging to.	Destined Voyage.	Classification.	
			Where.	When.				No. Years first assigned.	Character for Hull&Stores.
Frau Catharina G I.B.	Segebrth	140	Barth		Capt.&Co	Barth	Lon.Memel	—	Æ 1
Flora Sr I.B.	P Newton	115	Whitby	1835	Kenersly	Whitby	Wtb. Shields	9	A 1
Fortuna G I.B.	J.Poulson	100	Dago	1835	Ungern	Dago	Liv.Petrsg	7	A 1
Fly Sr I.B.	Williamsn	60	Bid'frid	1823	Barber&C	London	Ply.Coaster	—	Æ 1
Friends Sk I.B.	W Brabyn	45	Prize		W Brabyn	Llnelly	Sou. Llnelly	—	E 1
Fortunato Bg I.B.	Petrelezze	155	Napls	1832	Capt&Co	Naples	Lon. Palmo	—	Æ 1
Fame Sk I.B.	D. Jones	39	Glo'str	1816	Allen&C.	Neath	Sws. Neath	—	Æ 1
Ferrolano Bg C.36	Echewara	130	Ferrol	1835	deCiaran	Ferrol	Lon. Ferrol	7	A 1
Friederika Wilhelmina Bk IB.	Moritz	328	Memel	1835	Kaapche	Memel	Lon. Memel	5	A 2
Favourite Bg C.36	Will'msn	182	Grgmh	1836	Will'msn	Krkldy	Lth. Naples	9	A 1
Frederick Wilhelm G I.B.	Schut	149	Grfswl	1828	Weirgang	Grfswld	Lon. Grfswl	—	Æ 1
Friede Sr I.B.	Bendfildt	163	Lubec	1831	Morty	Lubeck	Lon. Lubck	7	A 1
Fanny Sk C.36	Thomas	46	Grvs'd	1836	Elkin	London	Lon. StMic.	10	A 1
Foreningen Bk s.&C.32 I.B.	Stoltenbg	313	Kiel	1829	Capt&Co	Dram	Brs.	—	Æ 2
Fövern Sr	Robrtson	87	Dndee	1836	Black&C	Newbg	Dun.Sndrld	5	A 1
Favourite Sk pt I.B.	THarvey	43	Falmh	1836	Pellow&	Falmth	Fal.	8	A 1
Fraw Anna G	P. Visser	81	Holl'd	1821	Capt.	Amstrd	Hul. Amstr.	—	Æ 1
Feliz Encuentro Bg C.36	F. Trellis	110	Brazils		A Bozano	St Fndo	Liv. Havan	—	E 1
Fox Hound Sr C.36	J. Betts	187	Yrmth	1836	G Palmer	Yrmth	Yar.	12	A 1
Familie Sr I.B.	T. Large	90	Elmshr	1836	Capt.	Blkness	Glr. Altona	7	A 1
Feronia Bk C.36	J. Cundy	157	Chepst	1836	Cundy&c	Bristol	Lon. Jamaic	11	A 1
Fame Sw		188	Sndrld	1835			Sld.	9	A 1



SUPPLEMENT.

T

Date	Description	Debit	Credit	Balance
1880	Jan 1			
	Jan 2			
	Jan 3			
	Jan 4			
	Jan 5			
	Jan 6			
	Jan 7			
	Jan 8			
	Jan 9			
	Jan 10			
	Jan 11			
	Jan 12			
	Jan 13			
	Jan 14			
	Jan 15			
	Jan 16			
	Jan 17			
	Jan 18			
	Jan 19			
	Jan 20			
	Jan 21			
	Jan 22			
	Jan 23			
	Jan 24			
	Jan 25			
	Jan 26			
	Jan 27			
	Jan 28			
	Jan 29			
	Jan 30			
	Jan 31			
	Feb 1			
	Feb 2			
	Feb 3			
	Feb 4			
	Feb 5			
	Feb 6			
	Feb 7			
	Feb 8			
	Feb 9			
	Feb 10			
	Feb 11			
	Feb 12			
	Feb 13			
	Feb 14			
	Feb 15			
	Feb 16			
	Feb 17			
	Feb 18			
	Feb 19			
	Feb 20			
	Feb 21			
	Feb 22			
	Feb 23			
	Feb 24			
	Feb 25			
	Feb 26			
	Feb 27			
	Feb 28			
	Feb 29			
	Feb 30			
	Feb 31			
	Mar 1			
	Mar 2			
	Mar 3			
	Mar 4			
	Mar 5			
	Mar 6			
	Mar 7			
	Mar 8			
	Mar 9			
	Mar 10			
	Mar 11			
	Mar 12			
	Mar 13			
	Mar 14			
	Mar 15			
	Mar 16			
	Mar 17			
	Mar 18			
	Mar 19			
	Mar 20			
	Mar 21			
	Mar 22			
	Mar 23			
	Mar 24			
	Mar 25			
	Mar 26			
	Mar 27			
	Mar 28			
	Mar 29			
	Mar 30			
	Mar 31			
	Apr 1			
	Apr 2			
	Apr 3			
	Apr 4			
	Apr 5			
	Apr 6			
	Apr 7			
	Apr 8			
	Apr 9			
	Apr 10			
	Apr 11			
	Apr 12			
	Apr 13			
	Apr 14			
	Apr 15			
	Apr 16			
	Apr 17			
	Apr 18			
	Apr 19			
	Apr 20			
	Apr 21			
	Apr 22			
	Apr 23			
	Apr 24			
	Apr 25			
	Apr 26			
	Apr 27			
	Apr 28			
	Apr 29			
	Apr 30			
	Apr 31			
	May 1			
	May 2			
	May 3			
	May 4			
	May 5			
	May 6			
	May 7			
	May 8			
	May 9			
	May 10			
	May 11			
	May 12			
	May 13			
	May 14			
	May 15			
	May 16			
	May 17			
	May 18			
	May 19			
	May 20			
	May 21			
	May 22			
	May 23			
	May 24			
	May 25			
	May 26			
	May 27			
	May 28			
	May 29			
	May 30			
	May 31			
	Jun 1			
	Jun 2			
	Jun 3			
	Jun 4			
	Jun 5			
	Jun 6			
	Jun 7			
	Jun 8			
	Jun 9			
	Jun 10			
	Jun 11			
	Jun 12			
	Jun 13			
	Jun 14			
	Jun 15			
	Jun 16			
	Jun 17			
	Jun 18			
	Jun 19			
	Jun 20			
	Jun 21			
	Jun 22			
	Jun 23			
	Jun 24			
	Jun 25			
	Jun 26			
	Jun 27			
	Jun 28			
	Jun 29			
	Jun 30			
	Jun 31			
	Jul 1			
	Jul 2			
	Jul 3			
	Jul 4			
	Jul 5			
	Jul 6			
	Jul 7			
	Jul 8			
	Jul 9			
	Jul 10			
	Jul 11			
	Jul 12			
	Jul 13			
	Jul 14			
	Jul 15			
	Jul 16			
	Jul 17			
	Jul 18			
	Jul 19			
	Jul 20			
	Jul 21			
	Jul 22			
	Jul 23			
	Jul 24			
	Jul 25			
	Jul 26			
	Jul 27			
	Jul 28			
	Jul 29			
	Jul 30			
	Jul 31			
	Aug 1			
	Aug 2			
	Aug 3			
	Aug 4			
	Aug 5			
	Aug 6			
	Aug 7			
	Aug 8			
	Aug 9			
	Aug 10			
	Aug 11			
	Aug 12			
	Aug 13			
	Aug 14			
	Aug 15			
	Aug 16			
	Aug 17			
	Aug 18			
	Aug 19			
	Aug 20			
	Aug 21			
	Aug 22			
	Aug 23			
	Aug 24			
	Aug 25			
	Aug 26			
	Aug 27			
	Aug 28			
	Aug 29			
	Aug 30			
	Aug 31			
	Sep 1			
	Sep 2			
	Sep 3			
	Sep 4			
	Sep 5			
	Sep 6			
	Sep 7			
	Sep 8			
	Sep 9			
	Sep 10			
	Sep 11			
	Sep 12			
	Sep 13			
	Sep 14			
	Sep 15			
	Sep 16			
	Sep 17			
	Sep 18			
	Sep 19			
	Sep 20			
	Sep 21			
	Sep 22			
	Sep 23			
	Sep 24			
	Sep 25			
	Sep 26			
	Sep 27			
	Sep 28			
	Sep 29			
	Sep 30			
	Sep 31			
	Oct 1			
	Oct 2			
	Oct 3			
	Oct 4			
	Oct 5			
	Oct 6			
	Oct 7			
	Oct 8			
	Oct 9			
	Oct 10			
	Oct 11			
	Oct 12			
	Oct 13			
	Oct 14			
	Oct 15			
	Oct 16			
	Oct 17			
	Oct 18			
	Oct 19			
	Oct 20			
	Oct 21			
	Oct 22			
	Oct 23			
	Oct 24			
	Oct 25			
	Oct 26			
	Oct 27			
	Oct 28			
	Oct 29			
	Oct 30			
	Oct 31			
	Nov 1			
	Nov 2			
	Nov 3			
	Nov 4			
	Nov 5			
	Nov 6			
	Nov 7			
	Nov 8			
	Nov 9			
	Nov 10			
	Nov 11			
	Nov 12			
	Nov 13			
	Nov 14			
	Nov 15			
	Nov 16			
	Nov 17			
	Nov 18			
	Nov 19			
	Nov 20			
	Nov 21			
	Nov 22			





No.	Name	Age	Sex	Profession	Address	Remarks
1	John A. Smith	45	M	Teacher	123 Main St.	
2	Mary E. Jones	32	F	Homemaker	456 Elm St.	
3	Robert L. Brown	28	M	Student	789 Oak St.	
4	Elizabeth C. White	55	F	Retired	101 Pine St.	
5	James H. Black	60	M	Farmer	202 Maple St.	
6	Sarah K. Green	40	F	Shopkeeper	303 Cedar St.	
7	William D. Gray	35	M	Engineer	404 Birch St.	
8	Anna M. Hall	25	F	Student	505 Walnut St.	
9	Charles F. Young	50	M	Physician	606 Chestnut St.	
10	Isabella N. King	38	F	Teacher	707 Spruce St.	
11	George W. Lee	42	M	Merchant	808 Ash St.	
12	Frances P. Scott	30	F	Homemaker	909 Hickory St.	
13	Edward R. Adams	58	M	Lawyer	1010 Sycamore St.	
14	Lucy Q. Baker	22	F	Student	1111 Poplar St.	
15	Henry S. Clark	65	M	Retired	1212 Willow St.	
16	Rebecca T. Evans	48	F	Shopkeeper	1313 Dogwood St.	
17	Frank U. Fisher	33	M	Engineer	1414 Magnolia St.	
18	Grace V. Gibson	27	F	Student	1515 Camellia St.	
19	Alfred W. Hall	52	M	Physician	1616 Hibiscus St.	
20	Beatrice X. Hill	36	F	Teacher	1717 Zinnia St.	
21	Harold Y. King	44	M	Merchant	1818 Petunia St.	
22	Joseph Z. Lee	62	M	Retired	1919 Geranium St.	
23	Martha A. Scott	29	F	Homemaker	2020 Fuchsia St.	
24	Richard B. Adams	56	M	Lawyer	2121 Begonia St.	
25	Clara C. Baker	24	F	Student	2222 Impatiens St.	
26	Samuel D. Clark	68	M	Retired	2323 Verbena St.	
27	Esther E. Evans	46	F	Shopkeeper	2424 Salvia St.	
28	Frederick F. Fisher	34	M	Engineer	2525 Lavender St.	
29	Genevieve G. Gibson	26	F	Student	2626 Stachys St.	
30	Herbert H. Hall	54	M	Physician	2727 Rudbeckia St.	
31	Irene I. King	38	F	Teacher	2828 Aster St.	
32	John J. Lee	46	M	Merchant	2929 Dianthus St.	
33	Katherine K. Scott	32	F	Homemaker	3030 Gladiolus St.	
34	Louis L. Adams	60	M	Lawyer	3131 Iris St.	
35	Margaret M. Baker	28	F	Student	3232 Pansy St.	
36	Nathan N. Clark	64	M	Retired	3333 Tulip St.	
37	Olivia O. Evans	48	F	Shopkeeper	3434 Daffodil St.	
38	Philip P. Fisher	36	M	Engineer	3535 Narcissus St.	
39	Quinn Q. Gibson	27	F	Student	3636 Hyacinth St.	
40	Ralph R. Hall	58	M	Physician	3737 Lilac St.	
41	Sarah S. King	39	F	Teacher	3838 Rose St.	
42	Thomas T. Lee	47	M	Merchant	3939 Iris St.	
43	Ursula U. Scott	31	F	Homemaker	4040 Pansy St.	
44	Vernon V. Adams	61	M	Lawyer	4141 Tulip St.	
45	Wendy W. Baker	29	F	Student	4242 Daffodil St.	
46	Xavier X. Clark	66	M	Retired	4343 Narcissus St.	
47	Yvonne Y. Evans	49	F	Shopkeeper	4444 Hyacinth St.	
48	Zachary Z. Fisher	37	M	Engineer	4545 Lilac St.	
49	Alice A. Gibson	28	F	Student	4646 Rose St.	
50	Bernard B. Hall	59	M	Physician	4747 Iris St.	

Feronia Sp	W. Curtis	49	Trquy	1797	J Anthony	St. Ives	Crk. Nhavn	—	Æ 1 11
Fancy Sr	E. Smith	71	Plymh	1811	Arnold &	London	Lth. NSW.	—	Æ 1 11
Friendship Sp	Stevenson	59	Boness	1805	M. Lyon	Newcastle	Nwc. Coast	—	I. 1 1,37
Friendship Sk	W Forder	33	Emsw.	1784	W Forder	Prtsmh	Pts. London	—	Æ 1 1,37
Flamer Sr	P. Binet	144	Jersey	1836	Binet & C.	Jersey	Jer. Medit.	7	A 1 12
Felix Sr	H. Ehlert	173	Orlsrn	1835	Lomphedt	Stkblm	Lon. S k'lm	7	A 1 3,37
Friendship Sw	H Parsell	254	Sndrld	1837	Lamb & C.	Sundrld	Sld. London	5	A 1 2,37
Falcon Bk	P. Huie	240	Nfldd	1835	Butler & C	Liverpl	Brs. Nfldd	4	A 2 2,37
Frederike Bg	Rohde	150	Rostck	1835	Baselin	Rostck	Lon. Pillau	7	A 1 3,37
Favourite S	J. Murray	431	Qubec	1836	Martin & c	Belfast	Bel. Qubec	7	A 1 3,37
Friends' Good will Sp	H. Carter	41	Fowey	1816	Avery & c	Pdstow	Pad. Coastr	—	Æ 1 2,37
Freundschaft Sr	J. Hanson	146	Dantz.	1836	Brettschneider	Dantzic	Gns. Dantz.	7	A 1 3,37
Flamingo Bg	Falconer	170	Abrdn	1837	Thompsn	Aberdn	Abn. Londn	7	A 1 2,37
Fraw Maria G	Andrskono	70	Sndbg		Andrskono	Odense	Npt. Rtrdm	—	E 1 2,37
Fiances Bg	Cowman	149	Whtvn	1837	Cowman	Whtvn	Winn. Dublin	7	A 1 4,37
Fame Sr	T Phillips	47	Bridpt	1825	Lewis & C	Llanly	Crk. Bristol	—	Æ 1 1,37
Franklin S	L. Sistare	395	Rhd Id	1823	Carringtn	Provid.	Cly. Philad	—	Æ 2 5,37
Forager Stm	Dickinsn	33	Gnsbr'	1826	R. Keddy	Hull	Hul. Coastr	—	Æ 1 5,37
Fredrich Wilhelm G	Schult	190	Grfswl	1828	Schult & c	Stettin	Liv. Hambr	—	Æ 1 5,37
Friendship Sp	A Wilson	47	Sndrld	1821	W Burrow	Sndrlnd	Sld. Coaster	—	E 2 5,37
Fides Bg	Steward	246	Whitby	1837	Steward &	Whitby	Wtb. Ptsbg	10	A 1 6,37
Frederica Sr	Wahlberg	140	Wisby	1818	Capt & Co	Wisby	Lon. Baltic	—	Æ 1 6,37
Forester Sw	C Jordesn	304	Tyne	1837	S. Lowrey	Newcastle	Nwc. Pctou	4	A 1 5,37
Francis Bg	W Russel	156	Petrhd	1837	G Skelton	Petrh'd	Pet. Medit.	11	A 1 6,37

605



No.	Ships.	Masters.	Tons.	BUILD.		Owners.	Port belonging to.	Destined Voyage.	Classification.	
				Where.	When.				No Years first assigned.	Character for Hull & Stores.
	Good Intent Sk I.B.	R. Wright	36	Clochstr	1784	G. Wright	Yarmth	Yar. London	—	Æ 1 5
	Galatea Sw pt I.B.	J. Brown	258	Sndrld	1836	J. Ness	N'castl	Sld. Ptrsbg	0	Æ 1 8
	Ganges Bg s.&C.36	N Harlow	244	Plymth	1825	J. Jackson	Plymth	Cws. Antw.	—	Æ 1 5
	Gustav Carl G I.B.	Fretwurst	193	Rostek	1818	M. Koster	Rostek	Liv. Libau	—	Æ 1 6
	Gregson Bk C.&pts.36	Hamilton	449	Greck	1836	Anderson	Greck	Cly. Calcut.	TT A 1 12	BURNT 6
	Geo <sup>c</sup> Canning Bk C.31	Mc Cleind	393	Whitby	1824	Fenwick	N'castl	Lon. Halifax	10	Æ 1 34
	Guineaman Sr C.36	G Brewer	116	Ipswh	1836	Hutton & S	London	Lon.	11	Æ 1 7
	Garante Pol I.B.	LCordillo	110	Mesina	1831	APiccolo	Messina	Liv.	7	Æ 1 7
	Gannet Bg F.&C:36 over pt I.B.	J. Cooper	290	Qubec	1836	Hamilton	Liverpl	Liv. Africa	5	Æ 1 7
	Gales Bg d.36 pt I.B.	T. Keld	185	Sndrld	1819	Collier & c	Whitby	Wtb. Qubc	—	Æ 1 6
	Globe Bk	Speed	376	Sndrld	1836	W. Ord	Snderld	Sld. Ptrsbg	10	Æ 1 11 8
	Geo <sup>c</sup> Robinson Bg C.36	J. Hallett	167	Nfdld	1836	Robinson	London	Lon. Nfdld	4	Æ 1 9
	Giraffe Stm	Major	246	Londu	1836	GStm NC	London	Lon Rtrdm	7	Æ 1 8
	Gaditana Sr C.35	Hockett	82	Liverpl	1800	Zulietta	Cadiz	Lon. Cadiz	—	Æ 1 9
	Geschwister G I.B.	PSchmidt	77	Bremn	1834	Stuckman	Hmbro	Lon. Hamb	7	Æ 1 9
	Goliath K	Zulcome	77	Livrpl	1836	Hornby's	Liverpl	Liv. Tunis	—	10
	Gertrude Sr pt I.B.	G. Lister	134	Gmsby	1836	Hassell &	Hull	Hul. Zante	9	Æ 1 10
	Geo <sup>c</sup> Washing ton Bg C.34	Stolhansk	145	Fmld		Biodelius	Gotnbg	Lon. G ttnbg	—	Æ 1 10
	Gazelle Bk C.36	J. Evans	282	Bidefd	1836	Ferris & C	Bristol	Bid. Liverpl	11	Æ 1 12 11
	Ghika Sr C.36	W. Huntr	122	Ipswh	1836	Polden &	London	Ips.	11	Æ 1 8

606



SUPPLEMENT.

Giraffe Sr	M <sup>c</sup> Kuzie	100	Dndee	1836	Buckland	Arbrth	Dun. Newcastle	5	A 1	10
		74	Lh & O.	10 mo						
Gloria S	Suderland	588	Binbrg	1830	Walngstrl	Bionbg	Hul.	—	E 1	11
s.33 I.B.			F.							
Gustav & Leo-gold Sr	D. Bartels	150	Wlgast		Homeyer	Wolgast	Liv. Antwp	—	E 1	11
I.B.			lrp.31	ptND.36						
Gustaf G	C. Klund	126	Calmar	1829	Sandflad	Stkhlm	Lon. Gtnbg	—	E 1	12
s.35 I.B.			O. & P.							
Georgetoun Bk	P Simpson	412	L. Man	1836	Anderson	Glasgw	Lon. Demra	7	A 1	12
C.36			P.P.TSd							
Glory Bg	P. Laferta	263	Rgusa		AGarroni	Malta	Liv. Trieste	—	E 1	1,37
s.37 I.B.			nKl 37							
Guess Bg	T. Luce	142	Gaspee	1836	Parree & S	Jersey	Jer. London	5	A 1	1,37
		145	BB.O. & J.	9 mo						
Glasgow Bk	G. Burns	401	Mntral	1836	Miller & C	Grenck	Liv. Mntral	7	A 1	A 1
C.37		352	Drp.37	5 mo			Liv. Quebec	2,37		4,37
Gairaid Bg	Hayward	174	Nfdld	1836	Robinson	London	Lon. Nfdld	5	A 1	2,37
C.37			P. & S.	pt	W H. plk					
Glide Sw	SMeggett	272	Sndrld	1837	Mitchell &	Hull	Sld. Baltic	9	A 1	2,37
		294		2 mo						
Geoland Bg	JGorland	79	Nantz	1837	Toche & C	Nantz	Gr. Nantz	8	A 1	2,37
I.B.				1 mo						
General Longa Bg	de Aguire	82	Bilboa	1827	Capt & Co	Bilboa	Lon. Bilboa	—	E 1	3,37
I.B.										
Grand Duca Leopoldo Bg	S. Piaggio	226	Genoa	1835	Capt & Co	Genoa	Lon. Genoa	7	A 1	3,37
C.35										
Gilbert Henderson Bk	H. Dott	427	Sndrld	1837	Henderson	Liverpl	Sld. RioJan	11	A 1	3,37
C.37		517	P.P.TSds	2 mo						
Grindon Sw	Turnbull	216	Sndrld	1837	Penman	Sndrld	Sld. London	6	A 1	3,37
I.B.				3 mo						
George Bn	AThomas	96	Apldr	1837	Williams	St. Ives	Bid. Newpt	10	A 1	3,37
I.B.										
Gromstadt Bk	J.L. Sundt	321	Gismtd	1804	Sundt	Norwy	Lon. Bltmor	—	E 2	4,37
v. & s.37 I.B.			pt P. plk	lrp.37						
Gratitude Sr	J. Harvey	61	Rye	1837	Cheesman	Shrham	Shm Wynch	10	A 1	4,37
I.B.				4 mo						
Guglielmo Bg	Lagand	199	Mesina	1837	J. Amodol	Mesina	Liv. Medit.	8	A 1	4,37
I.B.										
Gute Hoofnung Bg	Radmand	225	Ukrmd	1826	Radmand	Stpnitz	Liv. Hambro	—	E 1	6,37
I.B.		210								
Graham Bk	J. Wood	319	Whby	1837	J. Irvine	Whby	Wtb. Ptsbg	10	A 1	5,37
		492		5 mo						
Glenora Sw	HCousins	239	Scrbro	1823	March & c	Scarbros	Scr.	—	E 1	35
pt I.B.			pt RP. plk							









Ships.	Masters.	Tons.	BUILD.		Owners.	Port belonging to.	Destined Voyage.	Classification.	
			Where.	When.				No. Years first assigned.	Character for Hull&Stores.
Hendon Sw pt.I.B.	Holland	218	Sndrld lrp.36	1824	C. Wilson	Sndrldnd	Sld. Arkngrl	—	Æ1 5
Hamilton Sk	Williams	45	Cork	1819	J. Brown	Limrick	Lim. Ptsmh	—	Æ1 9
Hopewell Sp I.B.	Humphry	34	Abryst lrp.32	1816	Humphry	Abryst.	Cff. Liverpl	—	Æ1 5
Hazelrigg Sw pt.I.B.	J. Ritzma	270	Sndrld 288	1836 6 mo	Clarke&c	Ncastle	Sld. Quebec	7 A	1 6
Heyes S C.36	Nagle	326	Livrpl P.P.TSds	1836 3 mo	Heyes&C	Liverpl	Liv. BrBads	11 A	1 7
Honduras Bk C.36	Weller	382	Sndrld P.P.TSds	1836 3 mo	Weller	London	Lon. Hond.	10 A	1 7 3,37
Harriet S s.36 pt.I.B.	PBeniest	382	Amer. nd.TSds&lrp.	Remiz 32Srprs	36	Louvain	Liv. Antwp	—	Æ2 7 12
Harrison S	Nicholas	650	Qubec O.&Ash Sr	1836 37	Gowan&c Harrison	Quebec London	Lon. Quebc Lon.	5 A	1 8 4,37
Hirondelle Sr pt.I.B.	Matthwsn	77	Plymh	1836	WHarris	Plymh	Ply. Coastr	10 A	1 6
Haidee Bk C.ptf.&pts.s.36	Steward Ritchie	288	Whby	1836	HBarrick W.Cockburn	Whby Leith	Wtb.Ptsbg Liv.StVin	9 A	1 7 11
Herald S C.36	H. Duff	395	NYrk W.O.C.&I. pt	1823 P.P plk	Tierman	Bltimor U.S.	Liv. Baltimr	—	Æ1 9
Harmony Sw I.B.	Garr	253	Sndrld	1836 5 mo	Watson&	Stekton	Sld. London	7 A	1 5
Humility Bg I.B.	J. Tizard	159	Sndrld ptRP.plank	1825 lrp.36	J. Tizard	Wymth	Jer. London	—	Æ1 8
Hebe Bk s.36 I.B.	Lndstrom	209	Boobg F.	1826	Bor. strm	Hlsgfis	Hul. Marsls	—	Æ1 10
Hazard Bg s.&C.34 over pt.IB.	JSteward	154	NSco. BB.Uk.S.&P.	1823 NTSds&lrp.	T. Gray	Belfast 34Drp.36	Dub. Medit	—	Æ1 8
Hepsa Sw I.B.	J. Watson	257	Sndrld	1836 10 mo	J. Watson	Sundrld	Sld. London	6 A	1 10
Huzza Sr I.B.	Clarke	140	Sndrld	1836 9 mo	Thackray	Sundrld	Sld. London	6 A	1 9
Happy Return Sk I.B.	R. Jordan	48	Tpsmh len.—NKI	1814 36	P. Sharp	Falmth	Fal.	—	Æ1 11
Harmony Sr	W. Angel	120	Newpt	1836	Angel&C	Watrfd	Lon. Watrfd	10 A	1 11
Hebe Cr C.35	J. Willis	47	London	1826	W. Wylie	London	Lon. Tbgdo	12 A	1 11
Holderness Sr I.B.	J. Wilson	83	Hull Srprs	1829 36	Pickering	Hull	Hul. Rttm	7 A	1 10

608

SUBPLEMENT

Number	Name	Address	Profession	Notes
10	Wilson J. Wilson	63 Hill	1820	1820 Pickering Hill
11	W. White	45 So. de	1820	1820 W. White London Con. 1820
12	W. White	45 So. de	1820	1820 W. White London Con. 1820
13	W. White	45 So. de	1820	1820 W. White London Con. 1820
14	W. White	45 So. de	1820	1820 W. White London Con. 1820
15	W. White	45 So. de	1820	1820 W. White London Con. 1820
16	W. White	45 So. de	1820	1820 W. White London Con. 1820
17	W. White	45 So. de	1820	1820 W. White London Con. 1820
18	W. White	45 So. de	1820	1820 W. White London Con. 1820
19	W. White	45 So. de	1820	1820 W. White London Con. 1820
20	W. White	45 So. de	1820	1820 W. White London Con. 1820
21	W. White	45 So. de	1820	1820 W. White London Con. 1820
22	W. White	45 So. de	1820	1820 W. White London Con. 1820
23	W. White	45 So. de	1820	1820 W. White London Con. 1820
24	W. White	45 So. de	1820	1820 W. White London Con. 1820
25	W. White	45 So. de	1820	1820 W. White London Con. 1820
26	W. White	45 So. de	1820	1820 W. White London Con. 1820
27	W. White	45 So. de	1820	1820 W. White London Con. 1820
28	W. White	45 So. de	1820	1820 W. White London Con. 1820
29	W. White	45 So. de	1820	1820 W. White London Con. 1820
30	W. White	45 So. de	1820	1820 W. White London Con. 1820
31	W. White	45 So. de	1820	1820 W. White London Con. 1820
32	W. White	45 So. de	1820	1820 W. White London Con. 1820
33	W. White	45 So. de	1820	1820 W. White London Con. 1820
34	W. White	45 So. de	1820	1820 W. White London Con. 1820
35	W. White	45 So. de	1820	1820 W. White London Con. 1820
36	W. White	45 So. de	1820	1820 W. White London Con. 1820
37	W. White	45 So. de	1820	1820 W. White London Con. 1820
38	W. White	45 So. de	1820	1820 W. White London Con. 1820
39	W. White	45 So. de	1820	1820 W. White London Con. 1820
40	W. White	45 So. de	1820	1820 W. White London Con. 1820
41	W. White	45 So. de	1820	1820 W. White London Con. 1820
42	W. White	45 So. de	1820	1820 W. White London Con. 1820
43	W. White	45 So. de	1820	1820 W. White London Con. 1820
44	W. White	45 So. de	1820	1820 W. White London Con. 1820
45	W. White	45 So. de	1820	1820 W. White London Con. 1820
46	W. White	45 So. de	1820	1820 W. White London Con. 1820
47	W. White	45 So. de	1820	1820 W. White London Con. 1820
48	W. White	45 So. de	1820	1820 W. White London Con. 1820
49	W. White	45 So. de	1820	1820 W. White London Con. 1820
50	W. White	45 So. de	1820	1820 W. White London Con. 1820

Happy Return sk I.B.	R.Sherries	39	Neath	1800	B.Sherries	Scilly	Pnz.StMic.	—	Æ1 10
Hope Sp I.B.	R. Rees	29	Crdign nd.&lrp	1814 32	Beynon&	Crdign	Cff. Liverpl	—	Æ1 11
Hope Bk C.36	Cockbain	330	Lnestr	1836 10 mo	Lewtas&	Lncastr	Liv. Calcuta	10	A 1 11
Hartlepool Sw pt.I.B.	H.Hudsn	260	Sndrld	1836 9 mo	HrtlplSC	Stocktn	Sld. London	5	A 1 11
Hartley Bk	Turnbull	330 322	Sndrld	1836 1 mo	J. Panton	Sundrld	Sld. London Lon.	7	A 1 2
Herman Julius Bk F.&s.36	Steinman I.B.	326	Ulebrg P. Srprs	1834 36	Granberg	Ulebrg	Lon. Newcastle	5	A 1 1,37
Hunters Sw pt.I.B.	W.Powrie	121 118	Tay O.F.&Lh	1836	Jessiman	Dundee	Dun. Oprto	5	A 1 1,37
Hercules Sr I.B.	Meyer	178	Stettin	1833 4 mo	Pruszing	Stettin	Lon. Stettin	7	A 1 2,37
Heinrich Bg I.B.	J.B.Grasz	261	Konin.	1825	G.Schnell	Koning	Lon. Pillau	—	Æ1 2,37
Hamot Scott S C.37	R.Arnold	353	Qubec	1836 6 mo	Lemon&c	Belfast	Bel. Chalstr	7	A 1 1,37
Halcyon Sw	Robson	301 316	Sndrld	1837 1 mo	E.Graham	Ncastle	Sld. London	9	A 2 2,37
Hugh Taylor Sw I.B.	J. Miller	219 211	Sndrld	1837 2 mo	Botchrby	Stekton	Sld. London	6	A 1 2,37
Herald Bk C.&pt s.37	W. Watt	277	Plymh	1837	M <sup>c</sup> Cunns	Grenck	Ply. E. lnds	12	A 1 2,37
Hamilton Ross Bk ptC.37	G. Robb	252 299	Sndrld	1837 2 mo	Ross&Co	CapeTn	Sld. CGH.	10	A 1 3,37
Horseford Bn C.37	J. Scott	137	Belfast PPIsds	1837 3 mo	Peyton&	Belfast	Bel. Antiga	9	A 1 3,37
Helen Bg	J. Barron	116	Sndrld Drp.37		H.Wilson	Ptferry	Bel. StJhns	—	Æ1 2,37
Haabet Sr I.B.	H.Brandt	145	Swbnbg		R. Moller	Swenbg	Liv. Baltic	—	Æ2 3,37
Horten Bg d.25 I.B.	C.Schack	114	Ostrsr O.&P.	1815 lrp.25	Borgeson	Ostersr	Lon. Gttbnbg	—	Æ1 4,37
Heureuse Pau -line Bg I.B.	Borde	128	Vanns	1835	Capt.	Lamour	Gr. Nantes	7	A 1 3,37
Heloise I.B.	CM Levigor'x	85	Surz'u	1837 1 mo	Capt.	Surzeau	Gr. Nantes	8	A 1 3,37
Hebe Bg pt.I.B.	Chambers	183	Leith 167 len.&lrp	1828 37	Pickering	Whitby	Wtb. Lond.	—	Æ1 4,37
Hope Bg s.— I.B.	Cumming	88	Nfdld	1809	Cockings	Torquy	Tgn. Glasgo	—	Æ1 4,37

609



SUPPLEMENT.

Hercules S	Raisbeck	757	Rehbet	1836	Holdrness	Liverpl	Liv. NYrk	4 A 2
		858	P.P. & S. P. plk	6 mo				4 37
Henry Sr	D. Davies	64	Chestr	1833	Williams	B'maris	Bms. Ireld	— A 1
	I.B.		try.37			Restored	1837—6Yrs	4.37
Helens Sw	T. Taylor	176	Sndrld	1837	Balantine	Anstru	Sld. Riga	11 A 1
		191		3 mo				5.37
Houghton le Spring Bk	R. Brown	353	Sndrld	1837	R. Brown	Sndrld	Sld. Ptrsbg	9 A 1
			P.P.TSds	5mo				5
Halcyon Sr	Lacheur	118	Grusy	1837	LePage & Grnsey	Gns. Seville		7 A 1
	C.37		pt F. plk	5 mo				5.37
Helen Sw	Moulson	360	Hull	1837	Priest & C Hull	Hul. Ptrsbg		11 A
				5 mo				5.37

610





SUPPLEMENT.

Henry & Jane Sk	E. Baker	49 35	Cowes 1806	Blancard	Poole	Brs. Coaster	— E 1 4,37
Hannah Bg pt L.B.	EQuayle	190	Dublin 1820 Srprs 36	Reed & C. nd. & lrp. 37	Whtvn	Cif. Coaster	— E 1 3,37
Harmony Sw s. & ptf. 37	A Hunter	256	St Jhns O.P. BB. & Hk	1810 Srprs 36 & 37	Hunter & Irvine	Cly. Philad	— E 1 4,37

SUPPLEMENT.

11	1800	1810	1820	1830	1840	1850	1860	1870	1880	1890	1900
12	1800	1810	1820	1830	1840	1850	1860	1870	1880	1890	1900
13	1800	1810	1820	1830	1840	1850	1860	1870	1880	1890	1900
14	1800	1810	1820	1830	1840	1850	1860	1870	1880	1890	1900
15	1800	1810	1820	1830	1840	1850	1860	1870	1880	1890	1900
16	1800	1810	1820	1830	1840	1850	1860	1870	1880	1890	1900
17	1800	1810	1820	1830	1840	1850	1860	1870	1880	1890	1900
18	1800	1810	1820	1830	1840	1850	1860	1870	1880	1890	1900
19	1800	1810	1820	1830	1840	1850	1860	1870	1880	1890	1900
20	1800	1810	1820	1830	1840	1850	1860	1870	1880	1890	1900

No.	Ships.	Masters.	Tons.	BUILD.		Owners.	Port belonging to.	Destined Voyage.	Classification.			
				Where.	When.				No. Years first assigned.	Character for Hull & Stores.		
Ivanhoe	Bk C.36	J. Gibson	299	Mrypt	1836	Gibson &	Whitvn	Mpt.	11	A 1	5	
Irene	Bg I.B.	Lenneus	195	Stettin	1828	Endell & c	Stettin	Lon. Stettin	=	E 1	0	
Jsla	Sw	J. Norrie	279	Dndee	1836	J. Laing	Dundee	Dun.	9	A 1	7	
Isis	Bg Sr C.37 C.36	J. Scott	155	Yrmth	1836	Lonsdale	Yrmth	Yar. No' cast	12	A 1	A 1	8 3,37
Imperator	Sr I.B.	D. Seeger	126	Stettin	1834	THLund	Stettin	Lon. Stettin	7	A 1	9	
Industry	Sr I.B.	J England	50	PE Isl	1831	Forrester	Bidefrd	Bid. St Mic.	—	E 1	10	
Iceni	Sw C.35, ot s. & pr C.36	A. Steell	180	Yrmth	1831	Kerrs & C	Grenck	Cly. Nfndld	9	A 1	11	
Isabella	Sr pt I.B.	Dempter	84	Arbrth	1836	Enlayson	Arbrth	Arb. Hull	8	A 1	11	
Ingrid	Sw I.B.	J. Scholtz	159	Ptbsbg	1833	Wawilow	Ptbsbg	Dun. Livrpl	5	A 1	11	
Isabel y Christina	Chr- istina Sr I.B.	JVMarty	77	Brcelo	1833	Miralles	Barcelo	Lon. Mlaga	6	A 1	12	
Isabella	Sk I.B.	Warnock	55	Down	1826	Warnock	Belfast	Ldy. Livrpl	=	E 1	23	
Isabel	Bk C.36	Mackie	215	Livrpl	1836	Laidman	Liverpl	Lon. S Amer	10	A 1	12	
Iris	Cr C.33	Flanagan	39	Cowes	1818	Palgrave	Dublin	Dub. Coastr	—	E 1	11	
Idogheten	Bk s.36 I.B.	Newman	331	Warsa	1836	Grnbrg &	Wrsaw	Liv. Marslls	5	A 2	A 1	1,37 3,37
Isabella	Black Sk I.B.	B Stewart	46	Invthg	1831	B Stewart	Krkldy	Lth. Neastl	7	A 1	11	
Ionia	Sr C.37	J. Giles	135	Shmtn	1837	Giles & Co	Sthmtn	Sou. Medit.	12	A 1	1,37	
Ida	Sr I.B.	Archbold	75	Ardgls	1836	Hardacre	Ardgls	Nry. Coastr	4	A 1	1,37	
Isabel	Bg	J. Cape	131	Mrypt	1836	J. Cape	Liverpl	Liv. Leghn	9	A 1	37	
Isabella & Louisa	Sw	Richrdsn	255	Sndrld	1837	J. Ritson	Sndrld	Sld. London	8	A 1	3,37	
Ida	Bk s. & C.37	R. Fraser	459	Londn	1804	Smith & C	London	Lon.	—	E 1	3,37	
Isabella	S	Meredith	666	N Brns	1833	Scott & C.	Cork	Crk. Qubec	4	A 1	4,37	

612

SUPPLEMENT

Classification	Country	Year of Invention	Inventor	Port of Origin	Patent No.	BUILT		Material	Notes
						Year	Where		
11	U.S.A.	1875	Whitney Mfg.	Worcester	1000	U.S.A.	1875	U.S.A.	1875
12	U.S.A.	1875	Edwards	Worcester	1000	U.S.A.	1875	U.S.A.	1875
13	U.S.A.	1875	Edwards	Worcester	1000	U.S.A.	1875	U.S.A.	1875
14	U.S.A.	1875	Edwards	Worcester	1000	U.S.A.	1875	U.S.A.	1875
15	U.S.A.	1875	Edwards	Worcester	1000	U.S.A.	1875	U.S.A.	1875
16	U.S.A.	1875	Edwards	Worcester	1000	U.S.A.	1875	U.S.A.	1875
17	U.S.A.	1875	Edwards	Worcester	1000	U.S.A.	1875	U.S.A.	1875
18	U.S.A.	1875	Edwards	Worcester	1000	U.S.A.	1875	U.S.A.	1875
19	U.S.A.	1875	Edwards	Worcester	1000	U.S.A.	1875	U.S.A.	1875
20	U.S.A.	1875	Edwards	Worcester	1000	U.S.A.	1875	U.S.A.	1875
21	U.S.A.	1875	Edwards	Worcester	1000	U.S.A.	1875	U.S.A.	1875
22	U.S.A.	1875	Edwards	Worcester	1000	U.S.A.	1875	U.S.A.	1875
23	U.S.A.	1875	Edwards	Worcester	1000	U.S.A.	1875	U.S.A.	1875
24	U.S.A.	1875	Edwards	Worcester	1000	U.S.A.	1875	U.S.A.	1875
25	U.S.A.	1875	Edwards	Worcester	1000	U.S.A.	1875	U.S.A.	1875
26	U.S.A.	1875	Edwards	Worcester	1000	U.S.A.	1875	U.S.A.	1875
27	U.S.A.	1875	Edwards	Worcester	1000	U.S.A.	1875	U.S.A.	1875
28	U.S.A.	1875	Edwards	Worcester	1000	U.S.A.	1875	U.S.A.	1875
29	U.S.A.	1875	Edwards	Worcester	1000	U.S.A.	1875	U.S.A.	1875
30	U.S.A.	1875	Edwards	Worcester	1000	U.S.A.	1875	U.S.A.	1875
31	U.S.A.	1875	Edwards	Worcester	1000	U.S.A.	1875	U.S.A.	1875
32	U.S.A.	1875	Edwards	Worcester	1000	U.S.A.	1875	U.S.A.	1875
33	U.S.A.	1875	Edwards	Worcester	1000	U.S.A.	1875	U.S.A.	1875
34	U.S.A.	1875	Edwards	Worcester	1000	U.S.A.	1875	U.S.A.	1875
35	U.S.A.	1875	Edwards	Worcester	1000	U.S.A.	1875	U.S.A.	1875
36	U.S.A.	1875	Edwards	Worcester	1000	U.S.A.	1875	U.S.A.	1875
37	U.S.A.	1875	Edwards	Worcester	1000	U.S.A.	1875	U.S.A.	1875
38	U.S.A.	1875	Edwards	Worcester	1000	U.S.A.	1875	U.S.A.	1875
39	U.S.A.	1875	Edwards	Worcester	1000	U.S.A.	1875	U.S.A.	1875
40	U.S.A.	1875	Edwards	Worcester	1000	U.S.A.	1875	U.S.A.	1875
41	U.S.A.	1875	Edwards	Worcester	1000	U.S.A.	1875	U.S.A.	1875
42	U.S.A.	1875	Edwards	Worcester	1000	U.S.A.	1875	U.S.A.	1875
43	U.S.A.	1875	Edwards	Worcester	1000	U.S.A.	1875	U.S.A.	1875
44	U.S.A.	1875	Edwards	Worcester	1000	U.S.A.	1875	U.S.A.	1875
45	U.S.A.	1875	Edwards	Worcester	1000	U.S.A.	1875	U.S.A.	1875
46	U.S.A.	1875	Edwards	Worcester	1000	U.S.A.	1875	U.S.A.	1875
47	U.S.A.	1875	Edwards	Worcester	1000	U.S.A.	1875	U.S.A.	1875
48	U.S.A.	1875	Edwards	Worcester	1000	U.S.A.	1875	U.S.A.	1875
49	U.S.A.	1875	Edwards	Worcester	1000	U.S.A.	1875	U.S.A.	1875
50	U.S.A.	1875	Edwards	Worcester	1000	U.S.A.	1875	U.S.A.	1875

SUPPLEMENT.

Instow	Sr I.B.	J. Fowler	28	Bidefd hp.36	1820	Capt & Co	Bidefd	Bid.	—	E1 3,37
Isabel	Bn	Strachan	199	Mntros	1837	Gordon &	Mntros	Mtr. Riga	8	A 1 3,37
Integrity	Sr I.B.	Richards	66	P <sup>t</sup> Mdc	1836	Richards	P <sup>t</sup> Mdoc	Bms. Wsbh	9	A 1 4,37
Indus	Sw	Walker	294 332	Sndrld 3mo	1837	Walker &	Scarbro	Sld.	8	A 1 4,37
Ino	Sr	W. Bell	129	Gmsy p <sup>t</sup> F.B	1837	P. Mahy	Gmsey	Gns. Londn	7	A 1 5,37



SUPPLEMENT.

Inston	Sp I.B.	J. Fowler	28	Bidefd hp.36	1820	Capt & Co	Bidefd	Bid.	—	Æ1 3,37
Isabel	Bn	Strachan	199	Mntros	1837	Gordon &	Mntros	Mtr. Riga	8	A 1 3,37
Integrity	Sr I.B.	Richards	66	P'Mdc	1836	Richards	PMdoc	Bms. Wsbh	9	A 1 4,37
Indus	Sw	Walker	294 332	Sndrd 3 mo	1837	Walker &	Scarbro	Sld.	8	A 1 4,37
Ino	Sr	W. Bell	129	Grnsy pt. B	1837	P. Mahy	Grnsey	Gns. Londra	7	A 1 5,37

613





No.	Ships.	Masters.	Tons.	BUILD.		Owners.	Port belonging to.	Destined Voyage.	Classification.	
				Where.	When.				No. Years first assigned.	Character for Hull & Stores.
Jane	Sw	G.Daisley	143	Mrimc	1829	Reynolds	Lynn	Lyn. Baltic	—	Æ1
John Dougan	Bg. pt RH. & pt	Laurie	138	Yrmth	1819	Laurie & C	Brwick	Lon. Cadiz	—	E 1 E 1
		C.32 Srprs	36	N TSds	& trp.	34 pt nw. &	Srprs36	<del>Lon. Cadiz</del> Nwc. Cadiz	5	12
Joseph	Cr	EHouling	30	Abrdn	1836	Hogarth	Aberdn	Abn.	12	A 1
	s.YM.36								6	
John & William	Sr	J. Smith	77	Shrhm	1835	Valance &	Nhaven	Shm. Falmh	10	A 1
	I.B.				12 mo				7	
James	Sr	J. Craig	119	Abrdn	1825	Jones	Dublin	Nwc.	—	35
	I.B.				O.&F.			wants Repair		
John	Sr	H. Way	144	PE.1sl	1835	Brown & C	Dartmh	Drt.	4	A 1
	I.B.				BB.F.&J. 11	mo			7	
Isis	Bg	J. Scott	155	Yrmth	1836	Lonsdale	Yrmth	Yar.	11	A 1
	C.36				7 mo				8	
John Callam	Bg	M <sup>c</sup> Culch	142	BntIld	1836	J. Callam	Boness	Lth. Petrbg	7	A 1
					6 mo				7	
Juno	S	CEngman	377	NCrly	1835	Lindquist	NCrby	Hul. Baltic	5	A 1
	s.35 I.B.		396	F.					8	
Josh. Wheeler	Bg	HPollock	190	Cork	1836	Wheeler	Cork	Crk. Qubec	12	A 1
									4	
James Cooke	Sr	Bremner	203	Sndrld	1836	Spai. ht &	London	Sld. Limrck	12	A 1
			204		8 mo				9	
Jane	S	ELennox	484	Qubec	1836	J. Dunn	Belfast	Liv Savana	7	A 1
	C.36				5 mo				9	
—	Bg	Wilkins	350	Oprto	Prze	Wilkins	London	Lon. Btavia	—	Æ1
	F.&C.33 over I.B.		209	O.&P.					9	
John Lilley	S	Topping	369	Hlyhd	1836	Hamilton	Liverpl	Liv. Africa	9	A 1
	C.&ptR.36				5 mo				9	
Johns	Sr	JRawling	89	Trent	1836	Capt.	Wisbch	Hul. Lynn	7	A 1
	I.B.				8 mo				9	
Jane	Sk	WDarley	31	Cowes	1810	Baker & S.	Prtsmh	Pts. Rtrtdm	—	Æ1
	I.B.				lrp.36				10	
John Cock	Bk	Williams	239	NBrns	1836	SW Cock	St. Jhns	Gr.	4	A 2
					BB.&S. 7 mo				10	
Jane	Bg	PSauvage	170	N Sco.	1836	Le Visent	Jersey	Jer. Areht	4	A 1
	C.36				BB. J. 7 mo				9	
Jarrow	Sw	Hoare	257	Tyne	1831	Quayle	Liverpl	Liv. Demra	—	Æ1
	Sr				O. & R. P	sw. T	os & lrp.36		10	
James Walls	pt.I.B.	J. Walls	81	Ivrktg	1836	J. Walls	Ivrkthg	I.th. Coast	7	A 1
					8 mo				8	
Joseph	Sr	S. Low	106	Grnsey	1836	N. Mahy	Grnsey	Gns. Londn	7	A 1
					ptF. pik 10 mo				10	

614



Jane	G I.B.	J. Wise	47	Ulvstn ND, w. TSds & lrp.36	1815	Sherwens	Whitvn	Wln. Coast	—	£1 10.
Johns	Sp I.B.	M <sup>c</sup> Clery	45	Strnar	1798	M <sup>c</sup> Cullch	Strnraer	Crk. Liverpl	—	£. 1 9
John Ba	Sr I.B.	Williams old Measure	123 104	PEIsl. BB.&P.	1834 11mo	Wall&Co Drp.37 Np	Newprt L. Antwp	Lon. wants Repair	4	A 1 12 5,37
Jane Blain C.&pt s.36	Bk I.B.	M <sup>c</sup> Alister	305 359	Grnck PP.TSds	1836 10mo	Paterson	Grenck	Cly. Calcut	10	A 1 11
Johan	Sp I.B.	JLoftman	86	Udrwlr lrp.36		Capt.	Udrwlr	Lon. G tnbg	—	£2 12 6,37
Jane	Sr I.B.	Armstrng	66	Ncastl	1835 9 mo	Armstrng	Ncastle	Lon. Clchstr	7	A 1 12
Joven Matilde Pol.	Exezuma I.B.	88	Spain	1829		Bilboa	Lon. Cadiz	—	£2 1,37	
Jane Clarke Sw	Pallister I.B.	216 204	Sndrlrd	1837 1 mo	Botchrby	Stocktn	Sld. London	6	A 2 1,37	
Julia	Sk	R. Small	53 46	Jersey ptRP.plk	1837 1 mo	Small&C	Grnsey	Jer. Bristol	8	A 1 1,37
Jonge Helena G	JTobbens I.B.	60	Ppnbg	1828	Capt.	Papnbg	Lon. Rttadm	—	£1 2,37	
Johannes G.	HTobbens I.B.	65	Ppnbg	1832	Mammas	Papnbg	Lon. Rttadm	7	A 1 2,37	
John Botcher- by Sw	Todd I.B.	217 209	Sndrlrd	1837 1 mo	Botchrby	Stckton	Sld. London	5	A 1 2,37	
James Dunlop Pg	J. Dunlop	144 140	Ayr	1837 1 mo	Dunlop&	Irvine	Cly. Sligo	9	A 1 2,37	
Jean Wilson Sw	J. Hood	175	Dndee Srprs37	1829	Wilson	Dundee	Liv. StTho.	—	£1 2,37	
John M <sup>c</sup> Lellan S C.&pt s.37	M <sup>c</sup> Dnald	538	Qubec O & E, Srprs37	1833	M <sup>c</sup> Lellan	Grenck	Cly. Calcut.	5	A 1 2,37	
James & Mary Sr	Robertsn	85 71	Sndrlrd O.&P.	1815 ND.34	Robertsn	Peterhd NKI&B.37	Pet. Coastr Lon. Coaster	—	£1 3,37	
John Storey	S Price	494 574	Sndrlrd PP.TSds	1837 1mo	J. Storey	Sundrlrd	Lon.	11	A 2 4,37	
John & Isaac Flat	Holyw'd	39	Newry ptP.plk	1813 lrp.33	Sheal&C	Newry	Nry. Coastr	—	£1 4,37	
Jane & Ann I.B.	Dixon	221 211	Sndrlrd	1837 4 mo	Hodgson	Sundrlrd	Sld. London	7	A 1 4,37	
John	Sr	H. Jones	35	N Sco. BB.	1835	P. Pallot	Grnsey	Gns. France	4	A 1 5,37
— & Elizabeth Sr	Harding I.B.	47 39	Bnstpl	1818	Capt&Co	Ilfracm	Npt. Havre	—	£1 4,37	
Jonge Jacob I.B.	O Bakker	72	Holl'd	1836 12 mo	Goedkoop	Amstd.	Hul.	6	A 1 4,37	
Jane	Sr I.B.	J. Forster	100 97	Sndrlrd	1837 1 mo	Delaval	Nwestl	Sld. Coaster	4	A 1 5,37

615









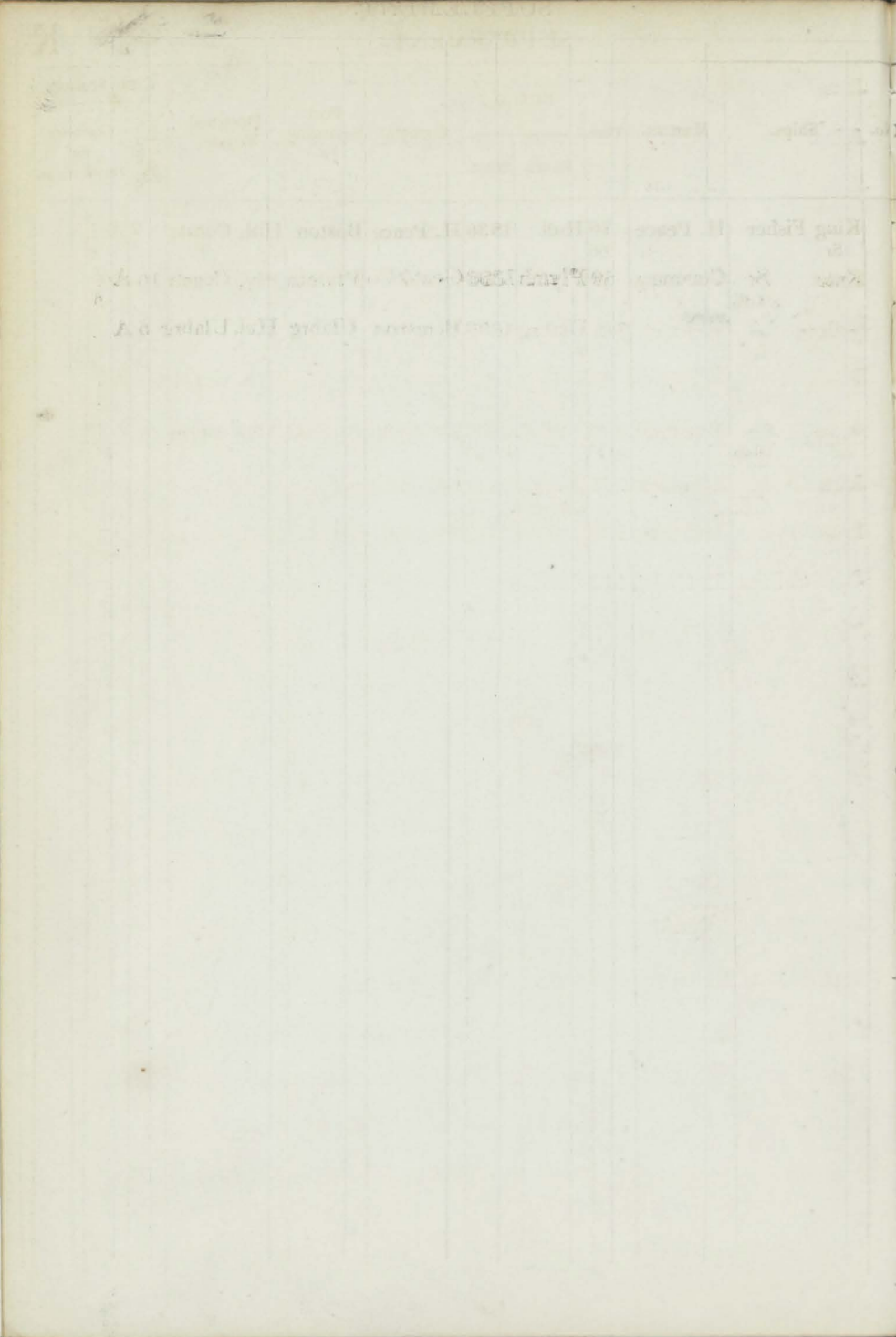



No.	Ships.	Masters.	Tons.	BUILD.		Owners.	Port belonging to.	Destined Voyage.	Classification.	
				Where.	When.				No. Years first assigned.	Character for Hull & Stores.
	King Fisher Sr	H. Peace	70 66	Hull	1836	H. Peace	Boston	Hul. Coastr	7	A 1 6
	Kate Sr pt.B.	Cumming	50	Plymh	1836	Gent & Co	Plymth	Ply. Coastr	10	A 1 6
	Kaleva Bk I.B.	Ramberg	342	Ulabrg F.	1836	Bergstrm	Ulabrg	Hul. Ulabrg	5	A 1 8
	Kitty Sp I.B.	E. Jefford	29	Cork pt RP, plk	1810	Downing	Cork	Crk. Coastr	—	E 1 8
	Kent Sw I.B.	Crawford	195 186	Sndrld	1836 11 mo	Austin & c	Sundrld	Sld. London	7	A 1 11
	Kate Bg C.—	Llewellyn	181	N. Sco. O. & Hk	1827	W. White	Cork	Crk.	—	E 1 3 37
	Kingston Sr	Williams	130	N Brns BB. & P.	1836	Blackslee	N Brns.	Crk. Coastr	4	A 1 4, 37

617



No.	Ships.	Masters.	Tons.	BUILD.		Owners.	Port belonging to.	Destined Voyage.	Classification.	
				Where.	When.				No. Years first assigned.	Character for Hull & Stores.
	Lockwoods S	Mackie	725	N.Brns	1836	Lockw'od	Liverp'l	Liv. N York	4 A 1	A 2
		W. Lawton	872	BB. P & S	2mo			Liv. Quebec	5	3, 37
	Leipsic Packet	J. Wilson	129	Leith	1818	Debord &	Blyth	Bly. Shrm	—	Æ 1
	Sr I.B.		122	pt NW. & TS	30, ND. 33	Sr prs 36	Drp. 26			5
	London Stm	T. Train	37	Ncastl	1836	Lord. Stm	London	Nwc.	8 A 1	
					5 mo	Towing Co.				6
	Leighton Sr	E. Davies	59	Mlthp	1794	Davies & c	Abryst.	Abs. Coastr	—	Æ 1
				NKI & B. 31	ND. 36	Drp. 36				6
	Leonor Bg	J. Pegge	125	Genoa	1828	MTerrand	Tenriffe	Lon. Tenriffe	—	Æ 1
	I.B.									7
	Louisa & Eliza	W. Carter	70	Ncastl	1835	Capt & Co	S'thwld	Lon. Kouin.	5 A 1	
	-beth Sr I.B.			O. Lh & F.	11 mo					7
	Latona Sr	Hubbock	82	Ncastl	1835	Cookson &	Ncastle	Nwc. Coastr	7 A 1	
	I.B.				12 mo					7
	Lucretia Bk	A. Lewis	314	Portld	1834	Capt & Co	Portld	Brs. Philad	6 A 2	
	pt C. 36			U.S. O. Maple		B & Hk P. P. TS	Sr prs 36			6
	Lioness Sr	H Baynon	122	Nwprt	1836	Capt & Co	Newprt	Npt. Gls gw	10 A 1	
	pt I.B.		111		6 mo					6
	Lady Mulgrave	Robinson	70	Saltcts	1836	Ferry & C	Belfast	Bel. Scotlnd	6 A 1	
	Sr			RP. plnk	6 mo					7
	Lipton Sw	J. Gill	276	Sndrld	1836	W. Potts	Sundrld	Sld. Rebeto	6 A 1	
	I.B.		289		7 mo					7
	Lydia Sr	J Brunton	96	Sndrld	1836	Thmpson	Aberdn	Sld. Coaster	4 A 1	
	I.B.									7
	Lynx Sr	G. Rider	66	Liverpl	1834	Hampson	Liverpl	Liv. Smyrn.	7 A 1	
	s. Y.M. 36			pt PP. plnk	len. ND. & Drp. 36					7
	Little Kate Sk	P Teeling	31	Dublin	1818	Hughes &	Dublin	Dub. Coastr	—	Æ 1
	I.B.			ND. & Drp. 36						7
	Lady Jane Sr	W. Logan	138	Almth	1836	W. Logan	Alemth	Dun. Baltic	7 A 1	
	pt I.B.		133		7 mo					7
	Lady Rebow Sr	J. Blyth	57	Wvnho	1836	Capt & Co	Clchstr	Ips.	10 A 1	
										7
	Lord Glenelg Bk	L. Potter	368	PEIsl	1835	Leitch's	Grenck	Liv. N York	4 A 1	
	C. 36			RR. & P	8 mo	Drp. 36				8
	Luisa & Frederick Bg	Stevenson	132	Nfdld	1834	Stevenson	st. Jhns	Liv. Hambro	4 A 1	
				BB. WH J. S.	S. 3mo					8
	Lilburn Sw	J. Laing	299	Sndrld	1832	Gray & C.	Ncastle	Nwc. Janc.	7 A 1	
	C. 33			Sr prs 36						9
	Lord Adol. has Sr	Lightfoot	91	Sndrld	1836	Lightfoot	Sndrld	Sld. Crmty	4 A 1	
	I.B.		85		7 mo					7

618

SUPPLEMENT

Classification	Country	Year	Volume	Page	Author	Editor	Printer	Place
4 A 1	U.S.A.	1880	1880	1880	Lockwood	Lockwood	Lockwood	New York
4 A 1	U.S.A.	1881	1881	1881	Lockwood	Lockwood	Lockwood	New York
4 A 1	U.S.A.	1882	1882	1882	Lockwood	Lockwood	Lockwood	New York
4 A 1	U.S.A.	1883	1883	1883	Lockwood	Lockwood	Lockwood	New York
4 A 1	U.S.A.	1884	1884	1884	Lockwood	Lockwood	Lockwood	New York
4 A 1	U.S.A.	1885	1885	1885	Lockwood	Lockwood	Lockwood	New York
4 A 1	U.S.A.	1886	1886	1886	Lockwood	Lockwood	Lockwood	New York
4 A 1	U.S.A.	1887	1887	1887	Lockwood	Lockwood	Lockwood	New York
4 A 1	U.S.A.	1888	1888	1888	Lockwood	Lockwood	Lockwood	New York
4 A 1	U.S.A.	1889	1889	1889	Lockwood	Lockwood	Lockwood	New York
4 A 1	U.S.A.	1890	1890	1890	Lockwood	Lockwood	Lockwood	New York
4 A 1	U.S.A.	1891	1891	1891	Lockwood	Lockwood	Lockwood	New York
4 A 1	U.S.A.	1892	1892	1892	Lockwood	Lockwood	Lockwood	New York
4 A 1	U.S.A.	1893	1893	1893	Lockwood	Lockwood	Lockwood	New York
4 A 1	U.S.A.	1894	1894	1894	Lockwood	Lockwood	Lockwood	New York
4 A 1	U.S.A.	1895	1895	1895	Lockwood	Lockwood	Lockwood	New York
4 A 1	U.S.A.	1896	1896	1896	Lockwood	Lockwood	Lockwood	New York
4 A 1	U.S.A.	1897	1897	1897	Lockwood	Lockwood	Lockwood	New York
4 A 1	U.S.A.	1898	1898	1898	Lockwood	Lockwood	Lockwood	New York
4 A 1	U.S.A.	1899	1899	1899	Lockwood	Lockwood	Lockwood	New York
4 A 1	U.S.A.	1900	1900	1900	Lockwood	Lockwood	Lockwood	New York

Lady Macnagh -ten S Y.d.&C.33	Hustwck pt s.35 ptI.B.	558	Calcut	1825	W. Faith	London	Lon. Mdras	12	A 1	9
La Fayette Bg I.B.	Anderson	108	Lillisnd	1835	E. Bache	Lillisnd	Gns. Norwy	7	A 1	9
Lyra Bg	J. Billing	220	Boness trp.36	1827	Anderson	Kincard Restored 1836—5 Yrs	Lth. Baltic	—	A 1	7
Leda Bg I.B.	H Zeplien	207	Rostck	1836	CFKock	Rostek	Gns. Baltic	7	A 1	10
Lancashire Lass Sr ptI.B.	J Norman	88	Ilfraco	1836	Capt & Co	Liverpl	Liv. Sligo	10	A 1	9
Lion Bg C.36	A M Crea	164	Strm'r 148 Reblt36		McLean &	Strm'r	Cly. St Dom	8	A 1	11
Levonian Bg s.33	S. Carlson	129	British ND. & Srprs 32		SPeterson	Stkhlm	Hul. Baltic	—	A 1	11
Laura Maria I.B.	GMattson	216	Prusia	1829	de Aubgne	Helsnbg	Lon. Gttnbg	—	E 2	13
Licette Bk ptI.B.	A. Medin	329	Geffle F.	1836	Eckhoff	Geffle	Hul. Medit	5	A 1	12
Leonora S C.37	T. Spence	345 398	Sndrid	1836	Sandbach	Liverpl	Liv. Demra	12	A 1	1,37
Lanark Bk I.B.	PSmpson	648	N Brns BB, Hk & S. 10 mo	1835	Robrtson	St Johns	Liv. N. Yrk	4	A 1	1,37
Lucilla Bk C.37	McLennen	368	Boston A. Srprs 37	1823	Nolting	Rechmd A.	Lon. Rechmd	—	A 1	2,37
London Pac- ket Sr	J. Lighton	97	Gls gw 82	1837	sloan & C.	Gls gw	Cly. London Lon. Glasgow	11 12	A 1 A 1	1,37 2,27
Laureana Sr	d'Ugarde	115	Bilboa	1836	Capt & Co	S Andro	Brs. St And	7	A 1	2,37
Lyons Bn I.B.	McCarty	115	P Elsl. BB. & Hk	1835	H Partter	Miramc	Ygh. Ptsmh	4	A 1	2,37
Lydia Sr	F. Anley	75	Jersey 67 pt RP plk 1 mo	1837	Hellgreen	Jersey	Jer. Liverpl	7	A 1	1,37
Liverpool Sr	Nixon Potter	125	Neastl	1836	Gray & C.	Neastle	Lon. Nwc. Liverpl	7	A 1	2,37 3,37
Languathowe Sr I.B.	W. Climo	85	Bidefd	1837	JT Austin	Fowey	Bid. Swasa	10	A 1	1,37
Lucretia Bg C.37	WBirkett	161	Mrypt	1837	Birkett &	Liverpl	Mpt. Dubln	12	A 1	2,37
Lady Alexan- drina Sr I.B.	G. Ainslie	75	Seahm 71	1837	WHenzell	Seaham	Sld. Coaster	6	A 1	2,37
Lark Bg s.32 I.B.	T. Power	98	N Sco. BB. Bk & S. pt P plk Rebuilt 23	1811	Bemistr & Carbon	Brs. Nfield	—	—	E 1	2,37
Liverpool Bk I.B.	Godfrey	557	N Brns BB. & P. 10 mo Drp. 37	1835	Miller	Halifax	Lon. Qubec	5	A 1	3,37
Lord of the Isles Sr ptI.B.	J. Hicks	75	Scilly	1836	S Mrys Sh Co	Scilly	Lon. Cnaries	9	A 1	3,37

619



SUPPLEMENT.

Lawsons Sw	J Lawson	253 258	Sndrld P.P.TSds	1837 3mo	Lawson &	Sndrld	Sld. Baltic	10	A 1 3,37
Leonidas Bg	Follouge	90	Bayon	1832	LeMoine	St Malo	Glr.	8	A 1 3,37
Lady Hannah	Forrester	346	Bklsrd	1811	M <sup>c</sup> Farlan	Alloa	Liv.	—	E 1 3,37
Ellice Bk	pt H.S. & C. 37	overpt	H.B. lrp. 33	Drp &	Srprs 37				
Lockinvar Bn	J. Allen	199	Mntros	1837	Anderson	Mntros	Mtr. Bergen	8	A 1 4,37
Leda Bk	Watson	188 .201	Sh'lds Srprs	1825 37	Watson	London	Lon. Gibrals Lond.	—	E 1 1,37 6,37
Lord Mulgrave	Kearsley	212	Sndrld	1837	Foster & c	Sundrld	Sld. London	7	A 1 4,37
Sw	pt I.B.	211		4 mo					
Lydia Sw	Brunton	320	Sndrld	1837	Paul & Co	Sndrld	Sld. Qubec	7	A 1 4,37
	pt I.B.	362		4mo					
Leith Stm	Fraser	494	Leith	1837	G St N Co	London	Lth. London	7	A 1 4,37
			pt F. plk						
Ludwig Wil-	J T Muller	119	Stettin	1800	G. Poon	Anclam	Nwc. Stetin	—	E 1 6,37
helm G	I.B.		lrp. 37						
Lady Hilda S	J. Coulson	396 489	Whitby	1837	Langborn	Whitby	Wtb. S Law	10	A 2 6,37
				5mo					





No.	Ships.	Masters.	Tons.	BUILD.		Owners.	Port belonging to.	Destined Voyage.	Classification.	
				Where.	When.				No. Years first assigned.	Character for Hull & Stores.
	Mercurius Bn I. B.	Nordstrm	131	Chstnd F.	1834	Capt. & Co	Xtmsand	Lth. Xtmsnd	5 A 1	6
	Martha Sr C.36	P. Martin	100	Jersey	1836 5 mo	Martin & c	Grnsey	Jer. Gaspee	7 A 1	6
	Mary Bg	Z. Garbut	308	Whitby	1836 5 mo	Usherw'd	Whitby	Wtb. Baltic	4 A 1	10 5
	Catharine Bk C.36	Campbell	385	Sndrld	1836 4 mo	Arthur	NShlds	Sid. Calcut.	10 A 1	6
	Ridgway Bk C.34	Robinson	217	I. Man P.TSds	1834 11 mo	Ridgway	Liverpl	Liv Valprso	7 A 2	5
x	Mary Ann Sr C.36 over ptl. B.	Atherton	72	Wymh	1836	Atherton	Wymth	Lon. Alicnt	10 A 1	6
	Mastery Sr C.36	C. Touzel	126	Jersey O. & C.	1836 5 mo	J. Carre	Jersey	Jer. Liverpl	7 A 1	7
	Malcolm Bg	J Malcolm	264	Lankn	1836 6 mo	Malcolms	Krkldy	Lth. Ptrsbg	8 A 1	6
	Margaretha G I. B.	Freese	59	Ppnbg	1836 3 mo	Capt.	Rhader -fatha	Glr. Hmbro	7 A 1	7
	Martha Caire Sr	J Lowther	59	Grnsy F. B.	1836	J Lowther	Grnsey	Gns. Londn	7 A 1	6
	Mary Lyon Bg C.36	Davidson	237	Petrhd	1836	Anderson	Petrhd	Pet. Lisbon	8 A 1	7
	Majestic S	C. Hare	698	N Brns O.S. B.B. & P	1836 5 mo	M <sup>c</sup> Wilmt	N Brns	Liv. Quebec	3 A 1	7
	Margaretha Bk F.S. N. C. 32	Barcham	389	Swedn	1806	West & C.	Batavia	Lon. Batava	— A 1	8
	Marshall Sr	T Marshall	131	Grmsb	1836 7 mo	Capt & Co	Gmsby	Hul. Neastl Metal Cordage	9 A 1	8
	Midas Bg C.35		175	Cadiz pt F. plk	Prze supposed Built in 1834	Blyth & C	London	Lon. Maurt	7 A 1	8
	Martina Bg C.36	Westrbg	244	Gttnbg P. B.	1828	O. Wyk	Gotnbg	Cws.	— A 2	8
	Mary Sweet Sr	G. Sweet	100	Yrmtb	1836 5 mo	Labert'ch	Dublin	Yar.	10 A 1	8
	Malta Sw I. B.	Hardy	243	Sndrld	1836 7 mo	White & c	Sundrld	Sld. London	6 A 1	8
	Mayor Sw I. B.	Greenw'll	238 225	Sndrld	1836 7 mo	Thompsn	Sundrld	Sld. London	6 A 1	8
	Matilda Sr I. B.	R. Caston	73	Ipswh O. & E. plank pt	1836	W Bayley Old Timbrs	Ipsweh	Ips. Liverpl	6 A 1	8

621



Mary Worrall Bk C.36	Gardner	228 252	Nwprt 8 mo	1836	Worrall &	Liverpl	Npt. Livrpl	11	A 1 8
Maria Ann Cr C.— pt 32	Lancew'd	43	London & lrp. 32	1790	Wood & C	Grnsey	Sou. Grnsey	—	Æ 1 9
Minna Bg I.B.	V. Gass	195	Swnm	1806	E Krawse	Swnmd	Liv. Stettin	—	Æ 1 9
Maria G I.B.	Parlevleit	103	Holl'd Srprs 36		Roelants	Sch'dm	Lon. Rtt'dm	—	Æ 1 9
Matthias Sr	J. Both	96	Hmbr'	1836	Signitz	Hmbro	Lon. Hmbr'	7	A 1 9
Majestic S F. & s. 36 pt I.B.	C. Hare	698	N Brns BB.S.&P.	1836 5 mo	McWilmst	St. Jhns	Liv. Quebec	4	A 2 9
Mary & Martha Sp I.B.	Jones	39 28	Chestr	1832 6 mo	E. Maw	Liverpl	Liv. Chester	9	A 1 10
Mobile S C.36	Johnston	256	N Brns BB.O.Hk.S.&RP.	1836 3 mo	Johnson &	Liverpl	Liv. N. Orls	5	A 1 10
Mary Mitche- son Sw	P. Hiller	267 279	Sndrld	1836 9 mo	Mitchesn	London	Sld.	3	A 1 9
Mary Hartley S C.36	Pr'stman	408	Livrpl	1836 10 mo	Clark & C	Liverpl	Liv. Madras	10	A 1 10
Mercury S C.36	Stm	231	Bknhd me pt F.plk	1836 9 mo	F. Brocca	Liverpl	Liv. Barcelo	7	A 1 10
Margaretta Sr Bg I.B.	Nelson	132	Nwstl	1832	J. Nelson	Nwstl	Nw. Co. st.	5	A 1 10
Marcella Maria Ba pt I.B.	McKnie T.R. Bell	113	Patytn	1833	Morison's J. Munn	Strnwy Derry	Liv. Coaster Lon. Ireland	6	A 1 11 3,37
Margaret Lit- tlejohn Bg	C Stewart	138 132	Abrdn	1833 11 mo	J. Ogilvy	Aberdn	Abn. Ireland	7	A 1 11
Margaret Par- ker Bk C. & pts. 37	W. Reed	238 273	Grnck PP.TSds	1836 11 mo	Murray &	Grenck	Cly. Cly. Demrara	7	A 1 12 2,37
Marshal Blu- eber Sk pt I.B.	J. Smith	57	Plymh len. nd. & lrp. 36	1814 Drp. 37	Couzens	Plymh	Lon. St Mic. Bos. Coaster Ply. Spain	—	Æ 1 12 2,37 5,37
Maria Bg C.33	HProwse	171	NSco. BB.&D/	1833 6 mo	S. Cunard	Lon.		5	A 2 12
Maria Bg I.B.	J.O. Witt	195 175	Stettin	1835	J.C. Graff	Stettin	Lon. Stettin	7	A 1 1,37
Mary Roberts Sr I.B.	E. Perry	85	Milfrd	1836	Perry & C	Milford	Lon. Gloster	10	A 1 1,37
Mary Anne Bg I.B.	H Tucker	139 106	N fldd J. & BB. S. plk	1833	Codner & c	St Johns	Lon. Hambr	4	A 1 1,37
Matchless Sr	T. Day	167 133	Bridpt nb. 28 n TSds & Srprs 37	1810	G Barrick	Whthy	Wtb. Coll'r	—	Æ 1 1,37

622



SUPPLEMENT.

Mercur	Sr I.B.	Groning	121	Stettin	1828	Capt & Co	Stettin	Lon. Stettin	—	E1 2,37
Marys	Bg	J Johnson	129	Goole	1837 1 mo	Storey & C	Hull	Hul. Hambr	9 A 1	2,37
Mazeppa	Sr C.—	Tate	140			Tate	London	Lon. CGH.	—	E1 2,37
Mary Ann	Sk I.B.	W. Dunn	50	Abrdn Lh pt F. plk	1826	M <sup>c</sup> Intyre	Derry	Ldy.	—	E1 3,37
Maria	Sw I.B.	J. Jones	238	Sndrld Kl & Sr	1832 36 mo	Jones & C.	Cardiff	Liv. wants Repair	—	3,37
Mary Isabella	Davidson Sw pt. I.B.		265 279	Sndrld	1837 3 mo	Thompsn	Sndrld	Sld. Hambr	8 A 1	3,37
Margaret	Bg C.37	S. Pue	245	Shrh	1837	Barden &	Watrfd	Shm Trndad	11 A 1	4,37
Mariner	Bg I.B.	J Lowther	210	PE Isl BB. J. & Hk	1833 10 mo	T Chanter	Bidefrd	Bid. P.E. Isl	4 A 1	4,37
Mary & Joseph	Le Grand Sr I.R.		65 41	CBrt	1831	Le Grand	Jersey	Jer.	—	E1 4,37
Mary Jane	Flt I.B.	J. Quin	43	Belfst Srprs37	1829	G. Gray	Newry	Nry. Coastr	—	E1 4,37
Mariane	Ber- tha Bk I.B.	C. Pieper	307	Memel	1836 4 mo	B. Pieper	Memel	Lon. Memel	7 A 1	4,37
Margaretta	Sr pt. I.B.	N. Henry	123 115	Ncastl O. & Lh pt	1832 RP plk	J. Nelson	Nwestl	Nwe. Coast	5 A 1	2,37
Martin	Sw pt. I.B.	Addison	244 245	Sndrld	1836 10 mo	Thompsn	Sndrld	Sld. London	7 A 1	12
Meldon	Sw pt. I.B.	T. Clark	273 287	SSHlds P.P.TSds	1837 3 mo	Clark & C	Ncastl	Nwc Lond.	7 A 1	4,37
Medina	Yt	Townsnd	28	Cork	1836	Townsnd	Cork	Crk. Dublin	7 A 1	2,37
Margery	Sw	D Pringle	82 61	Dndee	1837 4 mo	A. Spence	Dundee	Dun. Ncastl	9 A 1	7,4,37
Mother & Sis- ters	Sp I.B.	Milligan	43	PPtrk Srprs37	1796	Bleckham	Newry	Nry. Coastr	—	E1 3,37
Matilde	Pol	N Barbato	252	Cstl P.TSds	1836 3 mo	N Barbato	Naples	Liv. Naples	9 A 1	6,37
Mangerton	Sr	B Hughes	158	Cork	1837	Harvey &	Cork	Crk. Archgt	12 A 1	6,37
Maria del Lau- ro	Pol I.B.	Cocurullo	248	Soront pt P. plk	1833 1 mo	G Gargulo	Naples	Liv. Medit. small Sentling	7 A 1	6,37
Messenger	Sw pt. I.B.	J. Booth	251 265	Sndrld	1837 5 mo	Thompsn	Sndrld	Sld. Baltic	6 A 1	5,37
Mary Muir	Bg	H. Wylie	170 176	Kincar	1837 5 mo	Capt. & C	Kincar.	Lth. Baltic	9 A 1	6,37

















No.	Ships.	Masters.	Tons.	BUILD.		Owners.	Port belonging to.	Destined Voyage.	Classification.	
				Where.	When.				No. Years first assigned.	Character for Hull&Stores.
	Neptunus Sp	J. Larssen	100	Udwl O.&P.	1833	Larssenn	Uddwla	Liv. Tonsbg	—	E 2 6
	Narcissus Bg	Chancellor	207	Scrbro	1833	Tindalls	Scarb	Scr. Coaster	11	A 2 0 6
	Nautilus Sp I.B.	W. Mate	32	Gosprt O.&F.	1815	J. Eustice	Falm'th	Pal. France Lon.	—	Æ 1 6 3,37
	Napoleon Sr C.—over 100	J. Marshall R. H. Newby	87	Balemr U.S. O.&P.		F. Barnes	London	Lon. Nasau Drt Nassau	—	Æ 1 4 7
	Niagara Bk C.36	Hammd	390	Sndrd 4 mo	1836	Greenwell	Sundrd	Sid. Bhubay	7	A 1 5
	New William & Mary Sk I.B.	P. Canty	27	Blitm RP, plK	1826	Canty & C	Baltimr	Crk. Dingle	—	E 1 5
	New York S C.36	J. Niven	516	NYrk P.P.TSds Drp. 36	1822	Lee & Co.	NYork	Cly. NYrk	—	Æ 1 8
	— Frederick Bg I.B.	J. Clark	128	Yrmth ND.35 NTSds & lrp.36	1814	C. Manuel	Aberdn	Lon. Abrdn	—	Æ 1 9
	Neptune G I.B.	J Wagner	126	Finlnd F. Srprs 35	1830	Gldschmd	Dantz	Hul. Dantz	—	E 1 9
	Nimble Cr	Grainger	37	Fowey	1801	Capt.	London	Lon. Newcastle	—	E 1 10
	New Harmon Sw pt I.B.	Humphry	145 133	Barmh	1818	Williams	London	Liv. Coaster	—	E 1 10
	Nautilus Bk F.&C.36	Luckie	346	London 8 mo	1836	Luckie & c	London	Lon. Demra Lon.	12	A 1 8 2,37
	Nordstjernen Bg s.33 I.B.	Norman	130	Geffle F. Srprs 36	1819	Alstrund	Geffle	Lon.	—	E 1 10
	Nordstern G I.B.	M Herwig	150	Stettin	1827	Burre & C	Stettin	Abn. Stettin	—	Æ 1 10
	Norfolk Hero Sr C.36	Garwood	166	Yrmth 11 mo	1836	Lattis & C	Yrmth	Yar.	12	A 1 11
	Neptune S		368 499	Chepst 7 mo	1836	J. Irving	Bristol	Liv.	10	A 1 12
	Neptuno Lr I.B.	deZelueta	79	Bilboa	1832	Capt & Co	Bilboa	Lon. Cadiz	7	A 1 2,37
	Norval Bk pt s.&s. Y.M.37	Lanham	294	NBrns BB.Hk&P. pt	1824	Hunton	London	Lon.	—	Æ 1 1,37
	Newburgh Sr pt I.B.	W Burgess	97	Dndee O.&Lh 1 mo	1837	Black & C	Nwbrg	Dun. Newcastle	5	A 1 1,37
	Nordstern Sr I.B.	Niemann	173	Rstck lrp.32	1817	Michels	Rostck	Lon. Rostck	—	Æ 1 3,37
	Nancy Sr pt I.B.	W Gifford	76	Brixhm 3 mo	1837	Bartlett &	Brixhm	Drt. Wales	10	A 1 3,37

624



SUPPLEMENT:

Nancy	Bg I.B.	J. Wilson	159	Wrktn	1802	Douglas &	Hrngtn	Lly. Ireland	—	Æ 1 1.37
Navarino	Bk C.37	S. Cobb	249	NYrk	1827	Winslow	NYork	Brs N. Yrk	—	Æ 2 5.37
Norman	Sw ptI.B.	SLuckley	289	Sndrld	1837	Wilson &	Sndrld	Sld. Quebec	8	Å 1 5.37
			302	PP.TSds	5mo					
Nais	Sr C.37	R Gethng	150	Nwprt	1837	Gethng &	Newprt	Npt.	11	Å 1 5.37
			149		5mo					
Norval	Sr	G Wright	102	PEIsl	1836	Taylor & Co	Plymth	Ply. Coastr	4	Å 1 6.37
				BB.J.&P.						
Norton	Sw I.B.	Cook	192	Sndrld	1837	Gen. Sh. C	Stocktn	Sld. London	5	Å 1 2.37
					2mo					

















No.	Ships.	Masters.	Tons.	BUILD.		Owners.	Port belonging to.	Destined Voyage.	Classification.	
				Where.	When.				No. Years first assigned.	Character for Hull & Stores.
	Ocean	Stm Norwood	201	London	1836	GStm NC	London	Lon-Hmbro	7	A 1
	C.36			pt F. plk	6 mo					8
	Olivea	Sr R. Davies	131	N Brns	1836	Jones & C	B'nmaris	Bms. Limrk	5	A 1
	I.B.			BB. & P.						1,37
	Oder	Bg Woller	190	Stettin	1828	Capt.	Stettin	Lon. Stettin	—	E 1
	I.B.									2,37
	Osprey	Sr Langmaid	94	Plymh	1837	Langmaid	Plymth	Ply. Bristol	10	A 1
	pt I.B.									2,37
	Ocean	Queen G. Carr	254	N Brns	1836	Symonds	St Johns	Liv. Mtrah	4	A 1
	Bk C.37		232	BB. W. O. S. &		Maple 1 1/2 mo	pt P.P. plnk			3,37
	Ocean	Bg Terry	393	Frize		Terry	London	Lon. Qubec	—	E 1
	F. & S. 30			almst Rebl 12 pt w.		& Srprs 35 w. F. & d. & Srprs 37				3,37
	Ocean	Sw Gladstone	186	Bwck	1837	Patterson	Berwck	Bwk. Medt	11	A 1
			176		2 mo					2,37
	Olive Branch	J. Forbes	320	Sndrld	1837	Greenwell	Sndrld	Sld. Quebec	7	A 1
	Bk pt I.B.		358	PP. TSds	4 mo					4,37
	Onyx	Bk Stavers	243	Shrnss	1822	Birnie & C	London	Lon. S. Seas	—	E 1
	F. S. & C. 37		128							4,37
	Orlando	Bg O. Wilson	157	Abrdn	1837	B. Moir	Aberdn	Abn Ptrsbg	12	A 1
	C.37				5 mo					5,37

526







SUPPLEMENT

0

N

[Faint, illegible text, likely bleed-through from the reverse side of the page. The text is mirrored and difficult to decipher.]

No.	Ships.	Masters.	Tons.	BUILD.		Owners.	Port belonging to.	Destined Voyage.	Classification.		
				Where.	When.				No. Years first assigned.	Character for Hull & Stores.	
	Piscator Bg I.B.	R. Swan	111	N'wfld BB. J.	1829 S&P.	Lamont &	Gr'nock	Cly. Arch'gl	—	E 1 5	
	Protector Bk	B Robson	372	Sndrld PP.TSd	1836 s 4mo	J. Storey	Sndrld	Sld. Quebec	10	A 1 4	
	Providence Sr	Barfield	69	Ipswh O.&E.	1800 ten.36	Page & C.	Ipswh	Ips. Liverpl	—	E 1 5	
	Premier S	N Harvey	561	Ncastl T.Were	1836 3mo	T. Gibson Capt. & Co	Ncastle London	Nwc. Lvrpl Liv. Cantoo	17 12	A 1 6	A 1 8
	Portland Bk C.35	J. Coubro	542	NBrns BB.O.&S.	1834 P plk	Anderson	Glasgw	Liv. Bmbay	4	A 1 7	
	Paget Bg C.36	P. Petty	89	Bermu C.&PP	1815	Trminghm	St Vinc	Bis. Nfdld	—	E 2 7	
	Perthshire Sr pt I.B.	J. Young	126	Perth O.&E. pt t.	1836 h Plk 6mo	Capt & Co	Dundee	Dun. Ptsbg	6	A 1 7	
	Pilot Stm pt I.B.		9	Ncastl Cl. lrp.	1830 36	Sevrn Stm Tug Co	Glo'ster	Glr.	10	A 2 8	
	Prince of Bra- zils Bg pt I.B. & pt d. 24, pt d.	Thompsn	238	Hull N Kl & lrp.	1797 35 S TSds & lrp.	Thompsn	S. Shlds Drp. 37	Nwc. Amer Shl. Londn	—	E 1 6	E 1 5, 37
	Pieterrella G I.B.	Schuring	97	Peckla	1829	H de Boer	Peckla	Lon. Amstr	7	A 1 8	
	Preciosa Bg I.B.	C Schmidt	211	Barth	1829	Wisembn	Grfswld	Gns. Baltic no Hold Beams	—	E 1 8	
	Pomerania G I.B.	C. Shaffler	131	Grfswl	1835	Gradener	Grfswld	Gns. Baltic	7	A 1 8	
	Patriot Sr C 36 over pt I.B.	A Nichols	108	Drtmh	1836 5 mo	Rogers &	Dartmh	Drt. Livipl Liv. Genoa	10	A 1 6	A 1 10
	Perfect Sr pt I.B.	T Edwrds	124	Nwprt	1836 9 mo	Capt & Co	Y'ghall	Npt. Cork	10	A 1 9	
	Pandora Sw I.B.	T Nesham	234 239	Sndrld	1836 8 mo	Dobinson	Sndrld	Sld. London	5	A 1 8	
	Porcupine Sr C.36	RW Cook	187	Shrhm	1836 9 mo	Cook & C	London	Shm. Livrpl	12	A 1 10	
	Princess Caro- line Amelia Bg	PPetersen	190	Dnmrk	1826	Bomann	Altona	Lon. Hambro	—	E 1 10	
	Portia Sw pt I.B.	R. Ord	256	Sndrld	1836 10 mo	Ord & Son	Sndrld	Sld. London	8	A 1 10	
	Peggy I.B.	Anderson	29	Dndee lrp. 34	1767	Anderson	Dundee	Dun. Gls gw	—	E 1 10	
	Plover Cr C.36	Dresster	71 58	Grnck	1836 11 mo	Campbell	Greenck	Cly. Tobago	6	A 1 11	
	Peirhos Bk C.36	W. Owen	196	Hlyhd	1836 11 mo	W. Owen	Holyhd	Bms. Swnsa	8	A 1 11	Foundered

627

SUPPLEMENT

Classification	Author	Editor	Original Title	Translated Title	Year	Notes
1	...	...	...	...	1830	...
2	...	...	...	...	1831	...
3	...	...	...	...	1832	...
4	...	...	...	...	1833	...
5	...	...	...	...	1834	...
6	...	...	...	...	1835	...
7	...	...	...	...	1836	...
8	...	...	...	...	1837	...
9	...	...	...	...	1838	...
10	...	...	...	...	1839	...
11	...	...	...	...	1840	...
12	...	...	...	...	1841	...
13	...	...	...	...	1842	...
14	...	...	...	...	1843	...
15	...	...	...	...	1844	...
16	...	...	...	...	1845	...
17	...	...	...	...	1846	...
18	...	...	...	...	1847	...
19	...	...	...	...	1848	...
20	...	...	...	...	1849	...
21	...	...	...	...	1850	...
22	...	...	...	...	1851	...
23	...	...	...	...	1852	...
24	...	...	...	...	1853	...
25	...	...	...	...	1854	...
26	...	...	...	...	1855	...
27	...	...	...	...	1856	...
28	...	...	...	...	1857	...
29	...	...	...	...	1858	...
30	...	...	...	...	1859	...
31	...	...	...	...	1860	...
32	...	...	...	...	1861	...
33	...	...	...	...	1862	...
34	...	...	...	...	1863	...
35	...	...	...	...	1864	...
36	...	...	...	...	1865	...
37	...	...	...	...	1866	...
38	...	...	...	...	1867	...
39	...	...	...	...	1868	...
40	...	...	...	...	1869	...
41	...	...	...	...	1870	...
42	...	...	...	...	1871	...
43	...	...	...	...	1872	...
44	...	...	...	...	1873	...
45	...	...	...	...	1874	...
46	...	...	...	...	1875	...
47	...	...	...	...	1876	...
48	...	...	...	...	1877	...
49	...	...	...	...	1878	...
50	...	...	...	...	1879	...
51	...	...	...	...	1880	...
52	...	...	...	...	1881	...
53	...	...	...	...	1882	...
54	...	...	...	...	1883	...
55	...	...	...	...	1884	...
56	...	...	...	...	1885	...
57	...	...	...	...	1886	...
58	...	...	...	...	1887	...
59	...	...	...	...	1888	...
60	...	...	...	...	1889	...
61	...	...	...	...	1890	...
62	...	...	...	...	1891	...
63	...	...	...	...	1892	...
64	...	...	...	...	1893	...
65	...	...	...	...	1894	...
66	...	...	...	...	1895	...
67	...	...	...	...	1896	...
68	...	...	...	...	1897	...
69	...	...	...	...	1898	...
70	...	...	...	...	1899	...
71	...	...	...	...	1900	...

Preciosa Bg pt.I.B.	O Hillman	249	Geffle F	1836 10 mo	Lothman	Geffle	Hul. Medit	5 A 1 12
Proof Sr I.B.	Popplwell	76	Walkr O.&E.	1836 10 mo	Popplwell	NShlds	Nwc. Lond.	7 A 1 11
Porto Formo- zo Sr I.B.	Medeiros	92	St. Vic O.&E. F & YP. plk	1836	deCumana	St. Mic	Lon. St Mic.	4 A 1 2,37
Pmk Bg ptr.pts. M.36pts	J. Poyntz YM.&ptC.37IB.	189	London O.F & G.	1832	T. Benson	London	Cff. Havana	5 A 1 1,37
Proteus Bg s.&C.	P. Holm	144	British nd.&lrp.36	Prze Capt.		Copnge	Lon. NYrk	— E 1 2,37
Prosper Bg C.35	C. Sohst	180 239	Altona	1835 6 mo	P. Driger	Altona	Liv.	7 A 1 2,37
Prosperity I.B.	J Grierson	31	Cowes F. plk	1797	Harrison	Liverpl	Ldy. Belfst	— E 1 1,37
Pelion Sw I.B.	Graydon	233 239	Sndrld Drp.37	1832	Graydon	Sundrld	Sld. London	7 A 1 2,37
Polo Bg I.B.	Cronitch	184	Cheggi Srprs 37	1826	Cronitch	Cheoggi	Liv Trieste	— E 1 3,37
Peter G I.B.	P Focken	145	Ladr B.&Srprs37	1826	Camenga	Emden	Gr. Lisbon	— E 1 3,37
Persian S C.37	Sparkes	298 329	Wkgtn	1837 2 mo	Capt & Co	Liverpl	Liv. Muntr	12 A 1 3,37
Phoenix Bk s.—I.B.	Drasch	330	Konin nd.w.18sus&lrp.35	1810	Laubmere	Konins.	Lon.	— E 2 3,37
Pelham Clin- ton Sr pt.I.B.	J. Jones	111 99	Abryst	1837	Jones & C.	Abryst.	Abs. Coastr	10 A 1 4,37
Perseverance Bg s.37	J. Adams	215	Boston U.S.	1826	S. Broom	NYork	Cws. Hmbr	— E 2 3,37
Princess Vic- toria Sw pt.I.B.	T. Smith	173	Blyth	1837	W. Smith	Blyth	Bly. Baltic	7 A 1 3,37
Rapid Bn I.B.	A. Largie	161	Mntros	1837	Mason & c	Mntros	Mtr. Memel	8 A 1 3,37
Planet Bk	Forbes	336 364	Sndrld	1837 4 mo	Ord & Co.	Sndrld	Sld. Quebec	9 A 1 4,37
Papineau Bg C.37	W. Allen	223 198	Mntral	1836	Dunlop & B.O Hk&E. P.P.TSds	Irvine	Cly.	5 A 1 4,37
Princess Vic- toria Sr I.B.	Williams	58	Durhm O.&BB. ptP.plk	1829	Mane & C lrp.35	Belfast	Bel. Chester	— E 1 5,37
Palmyra Bk C.37	A. Croal	350 411	Isl Mn	1837	G. Booker	Liverpl	Liv. Demra	7 A 1 4,37
Pro idence Sp I.B.	D Driscol	31	Crkvn P.plk	1836	D Driscol	Crklvn	Crk. Ckhvn	6 A 1 3,37
Prosperous Sk I.B.	L. Nutter	31	Ptsmh	1780	T. Light	Chchstr	Lon. Coastr	— E 1 5,37
Phoenix G I.B.	W Maack	125	Rostk		CFKock	Rostek	Gns. Baltic	— E 1 5,37

620

SUPPLEMENT

12	Hal. Meier & A	1830	London	1830	London
11	W. & A. Popplewell	1830	London	1830	London
10	J. & W. G. Smith	1830	London	1830	London
9	J. & W. G. Smith	1830	London	1830	London
8	J. & W. G. Smith	1830	London	1830	London
7	J. & W. G. Smith	1830	London	1830	London
6	J. & W. G. Smith	1830	London	1830	London
5	J. & W. G. Smith	1830	London	1830	London
4	J. & W. G. Smith	1830	London	1830	London
3	J. & W. G. Smith	1830	London	1830	London
2	J. & W. G. Smith	1830	London	1830	London
1	J. & W. G. Smith	1830	London	1830	London

SUPPLEMENT.

Pellgweully Sr I.B.	J. Lewis	144	Nwprt	1837	Nornfray	Newprt	Npt. Ptsm	10	A 1	5,37
Paragon S C.37		392	Liverpl	1837	Holt & Co	Liverpl	Liv. E. Inds	11	A	6,87
Pomona Bg C.37	W. Penny	182	Leith	1837	Bruce & C	Petrh'd	Lth. Archgl	8	A 1	5,37

629





SUPPLEMENT.

Q

To.	Ships.	Masters.	Tons.	BUILD.		Owners.	Port belonging to.	Destined Voyage.	Classification.	
				Where.	When.				No. Years first assigned.	Character for Hull & Stores.
	Queen Mab S C.37		340 394	Chestr	1837 2 mo	Rothrhm	Liverpl	Chs.	12 A 1 2,37	



Ships.	Masters.	Tons.	BUILD.		Owners.	Port belonging to.	Destined Voyage.	Classification.	
			Where.	When.				No. Years first assigned.	Character for Hull & Stores.
Richmond S C.36	NM <sup>c</sup> Leod	520	Can'da	1835	McLeod & BB.S. RPH & P.7mo	Liverp'l	LivCalcutta	4 A 1	5
Radical Sw I.B.	Hodson	251	Sndrld	1836	R. French	Sndrld	Sld Riga	8 A 1	8
Rosamond Sk I.B.	B. Brown	33	Buchin Davon	1780	B. Brown O & F lrp.35	Dublin	Dub. Coastr	—	Æ 1
Rose Bud Sk pt I.B.	Hosking	23	Mvgsy	1835	Trevelyan	Falmth	Fal. Spain	10 A 1	6
Rich <sup>d</sup> Ailsop Eg C.34	McMichal	282	Virgin	1832	Allsop	Philad.	Lon. Canton	9 A 2	6
Royal Tar Bk	J. Rendal	315 358	Sndrld	1836	W. Ash	Exeter	Sld. Quebec	10 A 1	6
Robert & Wil- liam. Sr pt I.B.	A. Doig	65	Dndee	1836	Scott & C.	Dundee	Dun. Ptsbg	7 A 1	7
Royal Adelaide Bk s. pt 33 pt 36	McAushn & C.36 over pt I.B.	417	Mrmc	1830	Laing & C BB.O. Hk & P. Srprs 36	Grenck	Cly. N Brns	—	Æ 1
Rob Roy Stm C.36	C. Frost MC	299 260	Hull	1836	Gee & Co	Hull	Hul. Hmbr	7 A 1	8
Homulus Sw pt I.B.	D. Cargill	164	Arbrth	1836	D. Cargill	Arbr'th	Dun. Riga	7 A 1	9
Richibucto Bk	H Ganson	401	Rhbct	1835	Johnson & S.R.P. & Hk	Aberdn	Liv. Savana	5 A 9	9
Rachael Sr pt I.B.	J.J. Reed	113	Bidefd	1836	Reed & C	Bristol	Bid. Bristol	10 A 1	6
Rob <sup>t</sup> Thomas S C.36	E Grandy	576	Qubec	1836	Thomas & O. & E. 5 mo	Quebec	Liv.	7 A 1	5 11
Rose Bg	J. Mc Nair	134	N Brns	1836	Shrthouse	Liverpl	Liv. Limrck	4 A 1	11
Regina Bk C.36 pt YM B.	WRitson	327	Mrypt	1836	Huddlstn	Marypt	Mpt.	12 A 1	11
Rotterdam Sr	J. Duncan	86	Alloa	1836	Deans & C	Glasgw	Lth. Rttm	8 A 1	11
Rebecca Sp I B.	Eastaway	33	Ilfraco	1777	Capt & Co	Ilfracm	Brs. Coaster	—	I. 1
Redcliffe Sr C.36	Vivian	128 106	Bristol	1836	Randal &	Bristol	Brs. Medit.	12 A 1	12
Royal George Sr I B.	Le'out'r	55	Jersey	1826	Capt & Co P.B. lrp.36	Jersey	Lon. Jersey	—	Æ 1
Rockett Sr I.B.	J.O'Neil	69	N Sco.	1836	Carvell & c	Newry	Nry. Coastr	4 A 1	2, 27

621

SUPPLEMENT

Page	Name	Address	Occupation	Age	Sex	Color	Religion	Education	Marital Status	Date of Birth	Date of Arrival	Date of Departure	Destination	Remarks	
														Remarks	Remarks
1	John Smith	123 Main St	Teacher	35	M	White	Protestant	High School	Married	1880-01-15	1880-01-15	1880-01-15	London		
2	Mary Jones	456 Elm St	Housewife	28	F	White	Catholic	Elementary	Single	1880-03-22	1880-03-22	1880-03-22	New York		
3	James Brown	789 Oak St	Farmer	42	M	White	Methodist	College	Married	1880-05-10	1880-05-10	1880-05-10	Chicago		
4	Sarah White	101 Pine St	Shopkeeper	30	F	White	Baptist	High School	Married	1880-07-05	1880-07-05	1880-07-05	Philadelphia		
5	Robert Green	202 Cedar St	Blacksmith	38	M	White	Presbyterian	College	Married	1880-09-18	1880-09-18	1880-09-18	Boston		
6	Elizabeth Black	303 Birch St	Widow	55	F	White	Anglican	Elementary	Single	1880-11-01	1880-11-01	1880-11-01	London		
7	William Taylor	404 Spruce St	Merchant	45	M	White	Quaker	College	Married	1880-12-15	1880-12-15	1880-12-15	New York		
8	Anna Miller	505 Walnut St	Teacher	25	F	White	Methodist	High School	Single	1880-01-20	1880-01-20	1880-01-20	Chicago		
9	George Davis	606 Elm St	Farmer	50	M	White	Baptist	College	Married	1880-02-25	1880-02-25	1880-02-25	Boston		
10	Charlotte Wilson	707 Oak St	Widow	60	F	White	Anglican	Elementary	Single	1880-03-30	1880-03-30	1880-03-30	London		
11	Henry Moore	808 Pine St	Blacksmith	33	M	White	Presbyterian	High School	Married	1880-04-05	1880-04-05	1880-04-05	New York		
12	Frances Adams	909 Cedar St	Shopkeeper	27	F	White	Baptist	Elementary	Single	1880-05-10	1880-05-10	1880-05-10	Chicago		
13	Richard King	1010 Birch St	Merchant	40	M	White	Quaker	College	Married	1880-06-15	1880-06-15	1880-06-15	Boston		
14	Lucy Baker	1111 Spruce St	Widow	58	F	White	Methodist	Elementary	Single	1880-07-20	1880-07-20	1880-07-20	London		
15	Thomas Hall	1212 Walnut St	Farmer	48	M	White	Baptist	High School	Married	1880-08-25	1880-08-25	1880-08-25	New York		
16	Margaret Lee	1313 Elm St	Shopkeeper	32	F	White	Presbyterian	Elementary	Single	1880-09-30	1880-09-30	1880-09-30	Chicago		
17	John Clark	1414 Oak St	Blacksmith	37	M	White	Baptist	High School	Married	1880-10-05	1880-10-05	1880-10-05	Boston		
18	Elizabeth Lewis	1515 Pine St	Widow	65	F	White	Anglican	Elementary	Single	1880-11-10	1880-11-10	1880-11-10	London		
19	William Walker	1616 Cedar St	Merchant	43	M	White	Quaker	College	Married	1880-12-15	1880-12-15	1880-12-15	New York		
20	Anna Young	1717 Birch St	Teacher	29	F	White	Methodist	High School	Single	1880-01-20	1880-01-20	1880-01-20	Chicago		
21	George Hall	1818 Walnut St	Farmer	52	M	White	Baptist	College	Married	1880-02-25	1880-02-25	1880-02-25	Boston		
22	Charlotte King	1919 Elm St	Widow	68	F	White	Anglican	Elementary	Single	1880-03-30	1880-03-30	1880-03-30	London		
23	Henry Lee	2020 Oak St	Blacksmith	35	M	White	Presbyterian	High School	Married	1880-04-05	1880-04-05	1880-04-05	New York		
24	Frances Miller	2121 Pine St	Shopkeeper	31	F	White	Baptist	Elementary	Single	1880-05-10	1880-05-10	1880-05-10	Chicago		
25	Richard Adams	2222 Cedar St	Merchant	41	M	White	Quaker	College	Married	1880-06-15	1880-06-15	1880-06-15	Boston		
26	Lucy Baker	2323 Birch St	Widow	62	F	White	Methodist	Elementary	Single	1880-07-20	1880-07-20	1880-07-20	London		
27	Thomas Clark	2424 Walnut St	Farmer	49	M	White	Baptist	High School	Married	1880-08-25	1880-08-25	1880-08-25	New York		
28	Margaret Lewis	2525 Elm St	Shopkeeper	34	F	White	Presbyterian	Elementary	Single	1880-09-30	1880-09-30	1880-09-30	Chicago		
29	John Walker	2626 Oak St	Blacksmith	39	M	White	Baptist	High School	Married	1880-10-05	1880-10-05	1880-10-05	Boston		
30	Elizabeth Young	2727 Pine St	Widow	70	F	White	Anglican	Elementary	Single	1880-11-10	1880-11-10	1880-11-10	London		

SUPPLEMENT.

Rosseau Bg s.33	A Lindsay	151	N Sco. 1827 145 O.P.Hk & BB.	Adamson mstly N.D.34	Dundee Dun. ptN TSds & Srprs37	—	E1 3.37
Rose Bg	S. Kinney	204	N Brns 1836 S. & P. 11 mo	Crkshank	St Johns Liv. Baltic	4	A 2 3.37
Rebecca Sr L.B.	Attwood	46	Wymh 1830 len.34	Capt & Co	Wymth Lon. Coastr	10	A 1 4.37
Rapid Bn L.B.	A. Lergie	161	Mntros 1837	Mason & c	Mntros Mtr. Memel	8	A 1 3.37
Rising Sun Bg L.B.	J. Owens	134	P E I s 1835 BB. & P	R. Atkin	Cork Crk. Nwprt	4	A 1 12

STATEMENT

SUPPLEMENT

1	...	...	...	...	...
2	...	...	...	...	...
3	...	...	...	...	...
4	...	...	...	...	...
5	...	...	...	...	...
6	...	...	...	...	...
7	...	...	...	...	...
8	...	...	...	...	...
9	...	...	...	...	...
10	...	...	...	...	...
11	...	...	...	...	...
12	...	...	...	...	...
13	...	...	...	...	...
14	...	...	...	...	...
15	...	...	...	...	...
16	...	...	...	...	...
17	...	...	...	...	...
18	...	...	...	...	...
19	...	...	...	...	...
20	...	...	...	...	...
21	...	...	...	...	...
22	...	...	...	...	...
23	...	...	...	...	...
24	...	...	...	...	...
25	...	...	...	...	...
26	...	...	...	...	...
27	...	...	...	...	...
28	...	...	...	...	...
29	...	...	...	...	...
30	...	...	...	...	...
31	...	...	...	...	...
32	...	...	...	...	...
33	...	...	...	...	...
34	...	...	...	...	...
35	...	...	...	...	...
36	...	...	...	...	...
37	...	...	...	...	...
38	...	...	...	...	...
39	...	...	...	...	...
40	...	...	...	...	...
41	...	...	...	...	...
42	...	...	...	...	...
43	...	...	...	...	...
44	...	...	...	...	...
45	...	...	...	...	...
46	...	...	...	...	...
47	...	...	...	...	...
48	...	...	...	...	...
49	...	...	...	...	...
50	...	...	...	...	...
51	...	...	...	...	...
52	...	...	...	...	...
53	...	...	...	...	...
54	...	...	...	...	...
55	...	...	...	...	...
56	...	...	...	...	...
57	...	...	...	...	...
58	...	...	...	...	...
59	...	...	...	...	...
60	...	...	...	...	...
61	...	...	...	...	...
62	...	...	...	...	...
63	...	...	...	...	...
64	...	...	...	...	...
65	...	...	...	...	...
66	...	...	...	...	...
67	...	...	...	...	...
68	...	...	...	...	...
69	...	...	...	...	...
70	...	...	...	...	...
71	...	...	...	...	...
72	...	...	...	...	...
73	...	...	...	...	...
74	...	...	...	...	...
75	...	...	...	...	...
76	...	...	...	...	...
77	...	...	...	...	...
78	...	...	...	...	...
79	...	...	...	...	...
80	...	...	...	...	...
81	...	...	...	...	...
82	...	...	...	...	...
83	...	...	...	...	...
84	...	...	...	...	...
85	...	...	...	...	...
86	...	...	...	...	...
87	...	...	...	...	...
88	...	...	...	...	...
89	...	...	...	...	...
90	...	...	...	...	...
91	...	...	...	...	...
92	...	...	...	...	...
93	...	...	...	...	...
94	...	...	...	...	...
95	...	...	...	...	...
96	...	...	...	...	...
97	...	...	...	...	...
98	...	...	...	...	...
99	...	...	...	...	...
100	...	...	...	...	...



No.	Name	Rank	Company	Regiment	Service	Pay	Allowances	Total	Remarks
1	John Smith	Private	1st	1st	1864	\$10.00	\$5.00	\$15.00	
2	James Brown	Sergeant	2nd	2nd	1864	\$15.00	\$10.00	\$25.00	
3	William Jones	Private	3rd	3rd	1864	\$10.00	\$5.00	\$15.00	
4	Robert Taylor	Private	4th	4th	1864	\$10.00	\$5.00	\$15.00	
5	Thomas White	Private	5th	5th	1864	\$10.00	\$5.00	\$15.00	
6	George Black	Private	6th	6th	1864	\$10.00	\$5.00	\$15.00	
7	Charles Green	Private	7th	7th	1864	\$10.00	\$5.00	\$15.00	
8	Henry Lee	Private	8th	8th	1864	\$10.00	\$5.00	\$15.00	
9	Samuel King	Private	9th	9th	1864	\$10.00	\$5.00	\$15.00	
10	Benjamin Adams	Private	10th	10th	1864	\$10.00	\$5.00	\$15.00	
11	Richard Hill	Private	11th	11th	1864	\$10.00	\$5.00	\$15.00	
12	Joseph Scott	Private	12th	12th	1864	\$10.00	\$5.00	\$15.00	
13	Thomas Young	Private	13th	13th	1864	\$10.00	\$5.00	\$15.00	
14	John Old	Private	14th	14th	1864	\$10.00	\$5.00	\$15.00	
15	James New	Private	15th	15th	1864	\$10.00	\$5.00	\$15.00	
16	William King	Private	16th	16th	1864	\$10.00	\$5.00	\$15.00	
17	Robert Lee	Private	17th	17th	1864	\$10.00	\$5.00	\$15.00	
18	George King	Private	18th	18th	1864	\$10.00	\$5.00	\$15.00	
19	Charles King	Private	19th	19th	1864	\$10.00	\$5.00	\$15.00	
20	Henry King	Private	20th	20th	1864	\$10.00	\$5.00	\$15.00	
21	Samuel King	Private	21st	21st	1864	\$10.00	\$5.00	\$15.00	
22	Benjamin King	Private	22nd	22nd	1864	\$10.00	\$5.00	\$15.00	
23	Richard King	Private	23rd	23rd	1864	\$10.00	\$5.00	\$15.00	
24	Joseph King	Private	24th	24th	1864	\$10.00	\$5.00	\$15.00	
25	Thomas King	Private	25th	25th	1864	\$10.00	\$5.00	\$15.00	
26	John King	Private	26th	26th	1864	\$10.00	\$5.00	\$15.00	
27	James King	Private	27th	27th	1864	\$10.00	\$5.00	\$15.00	
28	William King	Private	28th	28th	1864	\$10.00	\$5.00	\$15.00	
29	Robert King	Private	29th	29th	1864	\$10.00	\$5.00	\$15.00	
30	George King	Private	30th	30th	1864	\$10.00	\$5.00	\$15.00	
31	Charles King	Private	31st	31st	1864	\$10.00	\$5.00	\$15.00	
32	Henry King	Private	32nd	32nd	1864	\$10.00	\$5.00	\$15.00	
33	Samuel King	Private	33rd	33rd	1864	\$10.00	\$5.00	\$15.00	
34	Benjamin King	Private	34th	34th	1864	\$10.00	\$5.00	\$15.00	
35	Richard King	Private	35th	35th	1864	\$10.00	\$5.00	\$15.00	
36	Joseph King	Private	36th	36th	1864	\$10.00	\$5.00	\$15.00	
37	Thomas King	Private	37th	37th	1864	\$10.00	\$5.00	\$15.00	
38	John King	Private	38th	38th	1864	\$10.00	\$5.00	\$15.00	
39	James King	Private	39th	39th	1864	\$10.00	\$5.00	\$15.00	
40	William King	Private	40th	40th	1864	\$10.00	\$5.00	\$15.00	
41	Robert King	Private	41st	41st	1864	\$10.00	\$5.00	\$15.00	
42	George King	Private	42nd	42nd	1864	\$10.00	\$5.00	\$15.00	
43	Charles King	Private	43rd	43rd	1864	\$10.00	\$5.00	\$15.00	
44	Henry King	Private	44th	44th	1864	\$10.00	\$5.00	\$15.00	
45	Samuel King	Private	45th	45th	1864	\$10.00	\$5.00	\$15.00	
46	Benjamin King	Private	46th	46th	1864	\$10.00	\$5.00	\$15.00	
47	Richard King	Private	47th	47th	1864	\$10.00	\$5.00	\$15.00	
48	Joseph King	Private	48th	48th	1864	\$10.00	\$5.00	\$15.00	
49	Thomas King	Private	49th	49th	1864	\$10.00	\$5.00	\$15.00	
50	John King	Private	50th	50th	1864	\$10.00	\$5.00	\$15.00	



No.	Ships.	Masters.	Tons.	BUILD.		Owners.	Port belonging to.	Destined Voyage.	Classification		
				Where.	When.				No. Years first assigned.	Character for Hull & Stores.	
	Sampson S C.36	T. Gibbs	369	Hlyhd	1836	W Watson	London	Bms. Livrpl	7	A 1	
	Sirene Bg I.B.	S. Berg	175	Calmr	1810	Capt.	Dram	Liv. Foulon	—	E 1	LOST
	Sophia Char- lotte K I.B.	E. Parteit	173	Dmgtn	1827	Weisenbg	Griswld	Gns. Elsinor	—	E 1	LOST
	Sarah & Ann I.B.	M.O'Neil	102	NBrns	1835	Carbery & R.B. Hk & S.	Watrfd	Shm. Swusa	4	A 1	
	San Andres Bg C.36 over pt.I.B.	J. Goya	184	Plncia		A Renedo	St Andr	Liv. Havan.	—	E 1	
	Syrio Bg I.B.	Paturzo	192	Napls	1827	Paturzo &	Naples	Lon. Naples	—	E 1	
	Sea Horse Bg I.B.	Williams	173	NBrns	1829	S. Cock	St Johns	Lim. N Amr	—	E 1	
	Samuel Ber- nard Sr I.B.	Laverick	74	Hull	1836	W Bayley	Hull	Hul. Londn	7	A 1	
	Sarah Ann Sr C.36	T Dunnett	184	Mistly	1836	Capt & Co	Harwh	Ips.	11	A 1	
	Speculator Sk I.B.	Hadgraft	35	Cowes	1809	R. Page	Ipswch	Ips.	—	E 1	
	St Patrick Bk C.37	Harbottle	342	Sndrld	1836	Greenwell	Snderld	Sld. Quebec	7	A 1	A 1
	Shamrock Sk	J. Paton	60	Fry Pt	1836	Colman & 3 mo Anderson &	Dundee	Dun.	7	A 1	1,35
	Sylph Sr pt.I.B.	T. Hicks	89	Cardff	1836	Tredwin	Liverpl	Cff. Liverpl	4	A 1	
	Syllerie S	M <sup>c</sup> Clelnd	324	Qubec	1836	Sharpless	Liverpl	Liv. Quebec	5	A 2	—
	Samson Sr	Youngsn	120	Abrdn	1836	R. Spring	Aberdn	Abn. Ptsbg	9	A 1	
	Sarah & Eliza <sup>b</sup> Bk f.pt.d. & pts.	Wakelnd	268	Mryld	1775	So Aus Co	London	Nwc. Austr	—	7	I. 1
	Star Sr	Lamb	129	Prize		F. Barnes	London	Lon. St Tho.	—	E 1	
	Shamrock Sp I.B.	J. Hughes	40	Bltimr	1835	Hughes &	Baltimr	Crk. Dingle	4	A 1	
	Sarah Nichol- son Sw	S. Buck	286	Sndrld	1836	Nicholson	Sndrld	Sld. Arkngl	9	A 1	
	Scotia Bg C. & pts. 36	J Caldwell	164	Ayr	1836	Stewarts	Greenck	Cly. Nfndld	11	A 1	

SUPPLEMENT

No.	Name	Address	Profession	Remarks
1	John A. Smith	100 W. Main St.	Merchant	
2	James B. White	120 N. High St.	Lawyer	
3	Robert C. Green	150 E. Broad St.	Physician	
4	William D. Black	180 S. Market St.	Engineer	
5	Thomas E. Brown	200 W. Water St.	Teacher	
6	Charles F. Gray	220 N. State St.	Farmer	
7	Henry G. Hill	250 E. Church St.	Blacksmith	
8	George H. Young	280 S. Front St.	Printer	
9	Edward J. King	300 W. Center St.	Druggist	
10	Frank L. Lee	320 N. Exchange St.	Banker	
11	Richard M. Scott	350 E. Market St.	Surveyor	
12	Joseph N. Adams	380 S. Water St.	Bookkeeper	
13	Samuel P. Baker	400 W. Broad St.	Shoemaker	
14	David Q. Carter	420 N. High St.	Merchant	
15	John R. Evans	450 E. Church St.	Physician	
16	William S. Foster	480 S. Market St.	Engineer	
17	Thomas T. Gibson	500 W. Water St.	Teacher	
18	Charles U. Hall	520 N. State St.	Farmer	
19	Henry V. King	550 E. Church St.	Blacksmith	
20	George W. Lee	580 S. Front St.	Printer	
21	Edward X. Miller	600 W. Center St.	Druggist	
22	Frank Y. Nelson	620 N. Exchange St.	Banker	
23	Richard Z. Owen	650 E. Market St.	Surveyor	
24	Joseph A. Parker	680 S. Water St.	Bookkeeper	
25	Samuel B. Quinn	700 W. Broad St.	Shoemaker	
26	David C. Roberts	720 N. High St.	Merchant	
27	John D. Scott	750 E. Church St.	Physician	
28	William E. Taylor	780 S. Market St.	Engineer	
29	Thomas F. Walker	800 W. Water St.	Teacher	
30	Charles G. Young	820 N. State St.	Farmer	
31	Henry H. Adams	850 E. Church St.	Blacksmith	
32	George I. Baker	880 S. Front St.	Printer	
33	Edward J. Carter	900 W. Center St.	Druggist	
34	Frank K. Evans	920 N. Exchange St.	Banker	
35	Richard L. Foster	950 E. Market St.	Surveyor	
36	Joseph M. Gibson	980 S. Water St.	Bookkeeper	
37	Samuel N. Hall	1000 W. Broad St.	Shoemaker	
38	David O. King	1020 N. High St.	Merchant	
39	John P. Lee	1050 E. Church St.	Physician	
40	William Q. Miller	1080 S. Market St.	Engineer	
41	Thomas R. Nelson	1100 W. Water St.	Teacher	
42	Charles S. Owen	1120 N. State St.	Farmer	
43	Henry T. Parker	1150 E. Church St.	Blacksmith	
44	George U. Quinn	1180 S. Front St.	Printer	
45	Edward V. Roberts	1200 W. Center St.	Druggist	
46	Frank W. Scott	1220 N. Exchange St.	Banker	
47	Richard X. Taylor	1250 E. Market St.	Surveyor	
48	Joseph Y. Walker	1280 S. Water St.	Bookkeeper	
49	Samuel Z. Adams	1300 W. Broad St.	Shoemaker	
50	David A. Baker	1320 N. High St.	Merchant	
51	John B. Carter	1350 E. Church St.	Physician	
52	William C. Evans	1380 S. Market St.	Engineer	
53	Thomas D. Foster	1400 W. Water St.	Teacher	
54	Charles E. Gibson	1420 N. State St.	Farmer	
55	Henry F. Hall	1450 E. Church St.	Blacksmith	
56	George G. King	1480 S. Front St.	Printer	
57	Edward H. Lee	1500 W. Center St.	Druggist	
58	Frank I. Miller	1520 N. Exchange St.	Banker	
59	Richard J. Nelson	1550 E. Market St.	Surveyor	
60	Joseph K. Owen	1580 S. Water St.	Bookkeeper	
61	Samuel L. Parker	1600 W. Broad St.	Shoemaker	
62	David M. Quinn	1620 N. High St.	Merchant	
63	John N. Roberts	1650 E. Church St.	Physician	
64	William O. Scott	1680 S. Market St.	Engineer	
65	Thomas P. Taylor	1700 W. Water St.	Teacher	
66	Charles Q. Walker	1720 N. State St.	Farmer	
67	Henry R. Adams	1750 E. Church St.	Blacksmith	
68	George S. Baker	1780 S. Front St.	Printer	
69	Edward T. Carter	1800 W. Center St.	Druggist	
70	Frank U. Evans	1820 N. Exchange St.	Banker	
71	Richard V. Foster	1850 E. Market St.	Surveyor	
72	Joseph W. Gibson	1880 S. Water St.	Bookkeeper	
73	Samuel X. Hall	1900 W. Broad St.	Shoemaker	
74	David Y. King	1920 N. High St.	Merchant	
75	John Z. Lee	1950 E. Church St.	Physician	
76	William A. Miller	1980 S. Market St.	Engineer	
77	Thomas B. Nelson	2000 W. Water St.	Teacher	
78	Charles C. Owen	2020 N. State St.	Farmer	
79	Henry D. Parker	2050 E. Church St.	Blacksmith	
80	George E. Quinn	2080 S. Front St.	Printer	
81	Edward F. Roberts	2100 W. Center St.	Druggist	
82	Frank G. Scott	2120 N. Exchange St.	Banker	
83	Richard H. Taylor	2150 E. Market St.	Surveyor	
84	Joseph I. Walker	2180 S. Water St.	Bookkeeper	
85	Samuel J. Adams	2200 W. Broad St.	Shoemaker	
86	David K. Baker	2220 N. High St.	Merchant	
87	John L. Carter	2250 E. Church St.	Physician	
88	William M. Evans	2280 S. Market St.	Engineer	
89	Thomas N. Foster	2300 W. Water St.	Teacher	
90	Charles O. Gibson	2320 N. State St.	Farmer	
91	Henry P. Hall	2350 E. Church St.	Blacksmith	
92	George Q. King	2380 S. Front St.	Printer	
93	Edward R. Lee	2400 W. Center St.	Druggist	
94	Frank S. Miller	2420 N. Exchange St.	Banker	
95	Richard T. Nelson	2450 E. Market St.	Surveyor	
96	Joseph U. Owen	2480 S. Water St.	Bookkeeper	
97	Samuel V. Parker	2500 W. Broad St.	Shoemaker	
98	David W. Quinn	2520 N. High St.	Merchant	
99	John X. Roberts	2550 E. Church St.	Physician	
100	William Y. Scott	2580 S. Market St.	Engineer	

SUPPLEMENT.

Sultan Sr	J. Read	127	I. Wht len.29 no.& Srprs36	1825	Willcox & S Dev. SC	London	Wtf. Londn	12	A 1 8
Stonehouse Sr	J. Odgers	93 78	Plymh Drp.34	1829	S Dev. SC	Plymth	Lon. Plymh	10	A 1 9
St. George S	P. Key I.B.	665	N Brns BB.&S.	1836	R. Ellis wants add'l nals	St. Jhns	Nry. N Brns Liv. N York	4	— 9 4,37
Sarah Sr C.36 over pt.I.B.	N. Tyrer	95	Pictou BB.O & RP, pt PP	1828	Hatch & c plk trp.35 & 36	Dartmth	Dr. Barbce Lon. So America	—	A 1 9
Schon Wieder da Bg I.B.	Schmidz	130	Libau	1836	Hagedon	Liebau	Lon. Riga	7	A 1 9
Souter John Sta pt.I.B.	T. Train	37	N castl Cl.	1836	Petley & c 7 mo	London	Nwe. Londn	7	A 1 8
San Pablo K C.35 over pt.I.B.	Barasardo	86	Bilboa	1830	Epalra & S	Bilboa	Liv. Havana	7	A 1 10
See Blume Sr I.B.	J. Radloff	117	Grfswl nd.w.TSds&lrp.34	1826	Vassenbg	Grfswld	Gns. Grfswl	—	A 1 9
St. Mary S Bk C.36	Clappertn C.&pts.37	225 221	Poole	1836	Smith & C 10 mo	Glsgow	Poo. Jama Cly. Jamaica	7 12	A 1 10 1,37
Streanshath Sta I.B.	J. Haile	45	Whtb mc pt RP blank	1836	Simpson & Whitby	Whitby	Nwe Wtby	7	A 1 10
Sceptre Sw	Mitchesn	210 193	Sndrld	1836	Mitchesn 7 mo	Sundrld	Sld. Ptrsbg	7	A 1 8
Slains Castle Bk C.36	Petrie	376	Londn	1836	Wigram 9 mo	London	Lon.	11	A 1 10
Star Sr C.36 over pt.I.B.	T. Hicks	59	Plymh pt RP, plk 10 mo	1836	Banks & C 10 mo	Plymth	Ply. St Mic.	6	A 1 10
Superb S I.B.	Scurlock	107	Mulfid	1836	Scurlek & Milford	Milford	Mil. Coastr	10	A 1 8
Scipio Bk C. & pts.36	Campbell	222 261	Grnck pt Ght, plk 10 mo	1836	Campbell 10 mo	Grenck	Cly. Demra	10	A 1 10
Sylph Sr pt.I.B.	C. Hodge	67	Falmh	1834	Nash & C.	Falmth	Fal. Wales	9	A 1 10
Sir Colin Camp Bell Bk pt.I.B.	W. Scott	518	N Sco.	1836	Campbell 7 mo	Halifax	Liv. Savana	4	— A 2 11 2,37
South Austral lian Bk F.s.&C.36	A. Allen	155	Falmh Srprs36	1819	So Aus Co	London	Ply. SAust.	—	A 1 11
Swalan Sr I.B.	Bomgren	122	Geffle F.	1830	Elfbrink	Geffle	Lon. Geffle	—	A 1 11
Shannon Bn I.B.	M. Veale	123	PE Isl Hk & E. P. plk	1836	Hill & Co.	Cork	Crk. Newpt	5	A 1 8
Sarah Trotman Bg C.36 pt Y.M.B.	Bushby	231 247	Wrktn	1836	Trotman & 10 mo	Liverpl	Liv. Brbads	12	A 1 12
Sophie Char lotta G I.B.	Whenerly	98	Bremn	1818	H Hughes	Bremen	Gr. Bremen	—	A 1 12
Spruce Bn I.B.	McFarren	145	N Brns Hk, BB. & F.	1835	Doherty 8 mo	Belfast	Ldy. Troon	4	A 1 12
Splendid Bn	J. Agnew	125	Belfast	1836	Connell & O. & E. 12 mo	Belfast	Bel. Coaster	5	A 1 12



SUPPLEMENT.

Sultana	S	T. Hill	394	N Brns	1836	Johnson	Liverpl	Liv. NOrlns	5	A 1	LOST
	C.37		481	RR.O.S.RP.&Hk	3	mo					1,37
Seventeenth of		Bear	303	Arndhl		Staphnsen	Arndhl	Lon. Algiers	—	E 1	
Mai Bg	C.37			O.&F. ND.TS ds&lrp.	33						1,37
Sea	Sw	Blekshaw	235	Sndrld	1837	T. Oliver	Sundrld	Sld. London	7	A 2	
	pt.L.B.		219	PP.TSds	1	mo					1,37
Shelmalere Bk	P. Conner		253	N Sco.	1835	N Sinnett	St. Jhus	Cff. N York	4	A 2	
				BB.&S	10	mo					2,37
San Jose	Lr	Bagueriza	37	Bilboa	1829	Capt.&Co	Bilboa	Lon. Bilboa	—	E 1	
	L.B.										2,37
Shepherd	Sr	J. Hughes	72	Sndrld	1836	Hughes&	Liverpl	Bms. Dublin	4	A 1	
	L.B.				2	mo					1,37
Susan	S	J. Young	514	N Brns	1836	Dunlop&	London	Liv. Bmbay	4	A 1	
	C.37		577	BB.RP.&S.	10	mo	Walded&Co				2,37
Scandinavian		Albertson	93	Flngbg	1833	Thouall	Copngn	Gns. Newcastle	7	A 2	A 1
Sr	L.B.										4,37
Spy	Sr	Farrant	193	Shrh	1837	Ogilby&	London	Shm. Wales	12	A 1	
	C.37										2,37
Swallow	Sk	E. Tracey	56	Ipswh	1837	Garrood	Maldon	Ips. Maldon	9	A 1	
	L.B.										1,37
Seraph	Sw	W. Wood	271	Sndrld	1836	J. Miller	Newcastle	Sld. London	7	A 1	
	L.B.		300	PP.TSds	11	mo					11
Salisbury Har	Harrison		242	Sndrld	1837	Harrison	Sndrld	Sld. Baltic	6	A 1	
-rison Sw	L.B.				1	mo					1,37
Star	Sr	Atkinson	176	Sndrld	1837	Ord&Co.	Sndrld	Sld. Coaster	7	A 1	
	L.B.		171		1	mo					2,37
Sisters	Sr	J. Holman	101	Tpshm	1837	White&C	Exeter	Tps Liverpl	10	A 1	
	pt.L.B.										2,37
Solon	Sw	G. Smith	275	Sh'lds	1815	R. Scaife	Whitvn	Liv. N. Sco.	1.	A 1	
	s.32			NTSds32	srprs	37					3,37
StLewes Pron	Ferreiros		175	Cadiz		DL Rivas	Carril	Liv. Havan.	—	E 1	
-ti Bg	C 34 over	pt.L.B.		nw. d. f. Nds&lrp.	35						2,37
Spy	Sr	W Barnes	150	P E Isi	1836	Westropp	Limrick	Lon. Limrick	4	A 1	
	L.B.			B.B.&P.	10	mo					3,37
Staffette	S	Zimmerman	237	Konins	1800	Daly	Konins	Liv. Revel	—	E 1	
	L.B.			lrp.	36						3,37
Sultan	Bk	J. Poole	287	Sndrld	1837	Hendrson	Glasgw	Sld. C. GH.	7	A 1	
	C.37		327		2	mo					9 3,37
S <sup>r</sup> Franc <sup>s</sup>	Bond	T. Ready	423	N Brns	1836	JD Clark	Newcastle	Liv. Mrimac	4	A 1	
Head Bk			471	BB.Hks.&P	9	mo					3,37
Storfursten	J. Palen		123	Lonnd	1836	StmCo.	Abo	Lon. Abo	8	A 1	
Stm	C.37				12	mo					4,37
Seymour Bk	G. J. Dare		286	Jersey	1837	Spright&	Limrick	Jer. Limrick	7	A 2	
			322								4,37



SUPPLEMENT.

Samson	Stm	T. Train	32	Ncastl	1837	Th <sup>o</sup> StT <sup>o</sup> Wg	London Nwc.	London.	8	A 1	4.37
						2 mo	Co				
Symmetry	Sw	Thompsn	319	Sndrl	1837	Greenwell	Sndrlnd	Sld. Quebec	7	A 1	4.37
	ptI.B.		369	PP.TSds	4 mo						
Syren	Sr	J. Forster	91	Plymh	1837	Capt.&C	Plymth Ply.	Coastr	10	A 1	4.37
	ptI.B.										
Siam	S	W Boadle	370	Whtvn	1837	Boadle&c	Whtvn	Whn. India	12	A 1	4.37
	C.37		422								
Sabina	S	E. Cook	412	NYrk	1823	Bradford	NYork	Cly. NYrk	—	E2	5.37
	C.37			PP.TSds	ND.W.&TSds	35					
Squirrel	Bg	I. Hutton	132	Pictou	1836	M. Ligo	Whitby	Hul. Ncastl	4	A 1	5.37
	I.B.			BB.&Hk	ptI.B., plk						
See Volga	G	M. Zeplin	141	Rostek	1819	Capt&Co	Rostek	Gns. Baltic	—	E 1	5.37
	I.B.			ptND.&Srprs	34						
Sarepta	Sw	Anderson	297	Sndrl	1837	Nicholsn	Sundrl	Sld. Vntral	10	A 1	5.37
			339		5 mo						
Swift	Sw	Bavigde	280	Sndrl	1837	Thompsn	Sndrlnd	Sld. Quebec	7	A 1	5.37
	ptI.B.		285	PP.TSds	4 mo						
Sarah	Bn	McGrath	90	C Bret	1835	Kent&Co	StJohns	Wtf. StJhs	4	A 1	5.37
	I.B.			Hk.BB.	WH.&P.						
San Rafael	Sr	Meaurio	92	Spain	1834	Doriga	Santndr	Liv. Havan	7	A 1	6.37
	F.s.&C.37 over	I.B.									
Sarah	Sr	C Dawson	99	H.Pns	1835	Nichol&c	Liverpl	Liv. Cork	6	A 1	6.37
	ptI.B.			ptPPP.plk	Srprs	37					
Sultana	S	Sampson	349	Whtby	1837	H Barrick	Whtby	Wtb. Qube	10	A.1	5.37
			374		4 mo						

1	...	...	...
2	...	...	...
3	...	...	...
4	...	...	...
5	...	...	...
6	...	...	...
7	...	...	...
8	...	...	...
9	...	...	...
10	...	...	...
11	...	...	...
12	...	...	...
13	...	...	...
14	...	...	...
15	...	...	...
16	...	...	...
17	...	...	...
18	...	...	...
19	...	...	...
20	...	...	...
21	...	...	...
22	...	...	...
23	...	...	...
24	...	...	...
25	...	...	...
26	...	...	...
27	...	...	...
28	...	...	...
29	...	...	...
30	...	...	...
31	...	...	...
32	...	...	...
33	...	...	...
34	...	...	...
35	...	...	...
36	...	...	...
37	...	...	...
38	...	...	...
39	...	...	...
40	...	...	...
41	...	...	...
42	...	...	...
43	...	...	...
44	...	...	...
45	...	...	...
46	...	...	...
47	...	...	...
48	...	...	...
49	...	...	...
50	...	...	...







No.	Ships.	Masters.	Tons.	BUILD.		Owners.	Port belonging to.	Destined Voyage.	Classification.	
				Where.	When.				No. Years first assigned.	Character for Hull & Stores.
	Thomas Sr I.B.	J Murphy	68	Sndld OE&F.	1835	Murphy &	Wexfrd	Dub. Coastr	4 A 1	
	Tweed Sr s.—I.B.	T. Twidle	100	N. Scot BB. O. Hk. & F.	1832	J. Smith	Hull	Hul Liverpl	4 A 1	E 1
	Thetis Bg C.35	Gill	175	N Sco. O.B.L.P. Hk	1833	Grothe	Liverpl	Lon, Se Leon	4 A 1	
	Trent Sw I.B.	J. Gourley	243 255	Sndld 6 mo	1836	J Gourlay	Sundrld	Sld. Petrbg	7 A 1	
	Triton Bg I.B.	Wakham	242	Sndrld lrp.36	1824	Coulson &	Pnzanc	Pnz. Philad	A 1	
	Theresa Sw pt I.B.	Anderson	183	Sndrld 1 mo	1836	Main & C.	Stekton	Sld. London	7 A 1	
	Tam O'Shan- ter Bk C.36	P Sumpter	270	Wrktn	1836	Capt & Co	Liverpl	Liv. Quebec Wrk.	8 A 1	
	Tritonia Sr pt I.B.	T. Furze	65	Salcm 8 mo	1836	Furze & C	Dartmh	Drt.	10 A 1	
	The Belle Sr pt I.B.	Thompsn	205 193	Sndrld 8 mo	1836	Hall & Co	Sundrld	Sld. London	7 A 1	
	Tryal Sk	C. Coster	59	Shmtn	1836	W Morrice	Shmtn	Sou. Ireld	12 A 1	
	Teasdale Sw pt I.B.	Bamboro' Tate	268 266	Sndrld 8 mo	1836	Union & C	Stekton	Sld. Ptrsb Lon Sunnerld	8 A 1	A 1
	Triton Sw	J. Crosby	255	Sndrld 9 mo	1836	Fenwick	London	Sld. Londn	9 A 1	
	Tees Sp I.B.	W. Smith	59	Stcktn Srprs33	1813	Byers & C & Srprs36	Stocktn	Hul. Stektn	— E 1	
	Tho' Demsey Bg pts.35 # 3 s.	Wetherall YM.pt35pt36	201	Livrpl nd.32	1823	J. Croft	Liverpl	Liv. Africa	— E 1	
	Theresa Bg I.B.	Moon	131	P.E. Is 111 BB.&P	1834	T. Billing	Plymth	Lon. PE Isl	4 A 1	
	Trafalgar S C.36	J Jackson	446	Livrpl PP.TSds 9mo	1836	J Johnson	Liverpl	Liv. N Orlns	12 A 1	
	Triton Sr I.B.		135	Swedn F.&O.	1825		Stkhlm	Hul. Medit.	— E 1	
	Theodor Hen- rick Bk I.B.	S Paulson	281	Libau	1828	Schroder	Riga	Hul. Lisbon	— E 2	E 1
	Traveller Sw I.B.	Booth	247	Sndrld 255 PPTSds	1836	Thmpson	Sundrld	Sld. London	7 A 1	
	Tory Sr s.36 I.B.	R Kelley	123	N.Sco BR.O.&P.	1835	Kelley	N.Sco.	Lon. Halifax	4 A 1	
	Tho' Maguire Flat I B	A O'Neil	45	Newry	1837	Maguire	Newry	Nry. Coastr	5 A 1	
	Tintern Sw C.37	S. Therp	213 258	Brkwr 1 mo	1837	Poole & C	Liverpl	Liv. BA yrs	10 A 1	

627



SUPPLEMENT.

Thistle Bg pt.I.B.	Alexandr	175 165	Abrdn trp.37	1818	W Duthie	Aberdn Abn. Londn Restored 1837—5 Yrs	-	A 1 4 37
Thistle Bk C.37	Madgwck	214	Mntral	1836 10 mo	Anderson	Glasgw Cl. Demra	5	A 2 3,37
Thomas & Ma- ry Sp I.B.	Day	57	Ipswh len.32	1769	Jenkins	Ipswh Ips. Mntros	—	1, 1 3,37
Thetis Sr pt.I.B.	McEwan	76 66	Gingm	1837 4 mo	Thompsn	Gingm Lth London	9	A 1 4,37
Twee Gebroe- ders G s.Zinc	denBreens I.B.	165	Rttdm	1828	VanDaw	Rottdm Fal. N Yrk	—	Æ 1 5,37
Traveller Sw I.B.	W. Booth	262 264	Sndrlnd PP.TSds	1837 4mo	Thompsn	Sndrlnd Sld. Quebec	5	A 1 5,37
Three Brothers Sp I.B.	J. Largie	44	Berwk nKl&Srprs	1798 37	J. Largie	Mntros Mtr. Coastr	—	Æ 1 5,37



SUPPLEMENT.

1870	12	100	100	100	100
1871	12	100	100	100	100
1872	12	100	100	100	100
1873	12	100	100	100	100
1874	12	100	100	100	100
1875	12	100	100	100	100
1876	12	100	100	100	100
1877	12	100	100	100	100
1878	12	100	100	100	100
1879	12	100	100	100	100
1880	12	100	100	100	100
1881	12	100	100	100	100
1882	12	100	100	100	100
1883	12	100	100	100	100
1884	12	100	100	100	100
1885	12	100	100	100	100

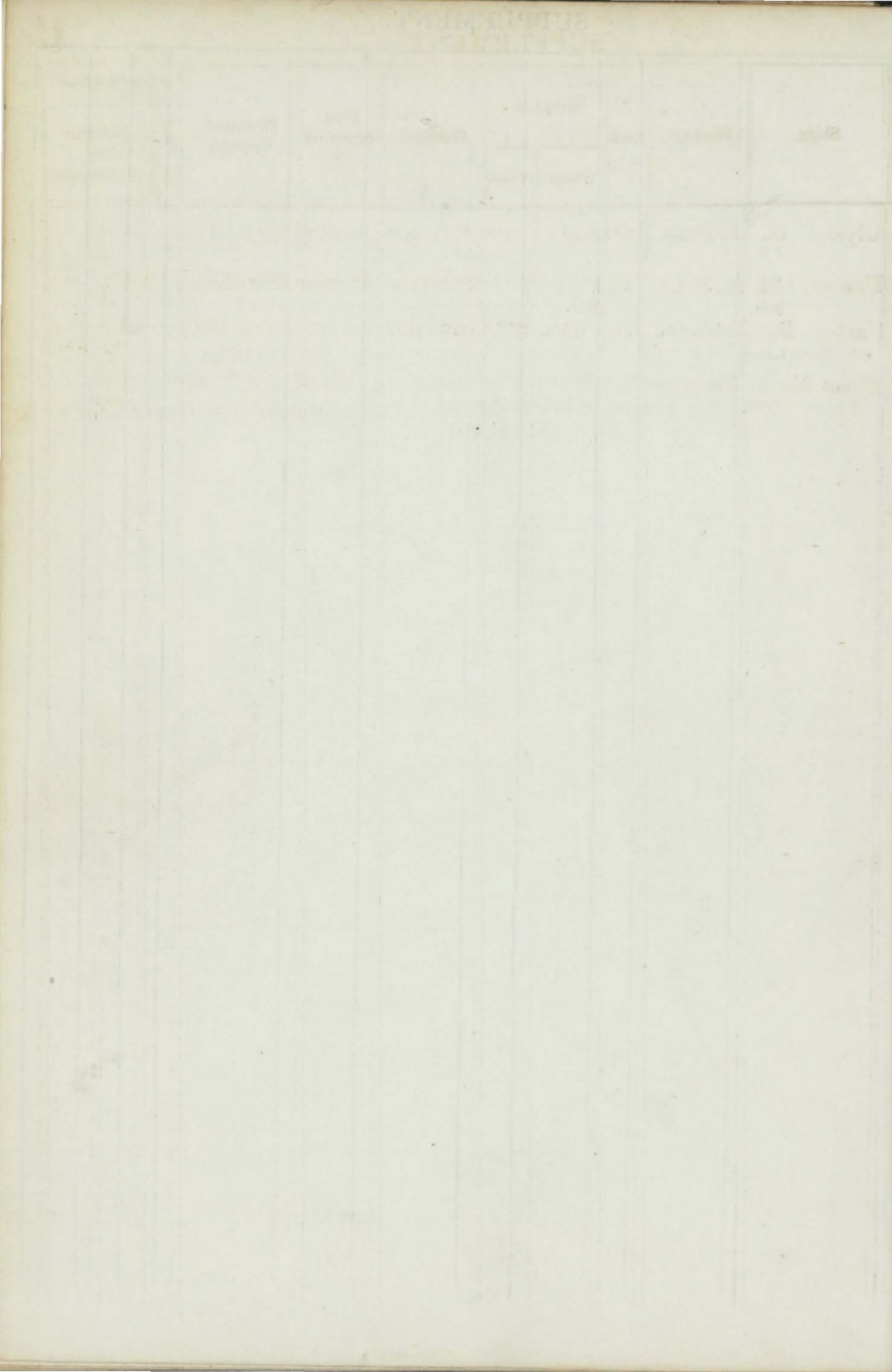



Ships.	Masters.	Tons.	BUILD.		Owners.	Port belonging to.	Destined Voyage.	Classification.	
			Where.	When.				No. Years first assigned.	Character for Hull & Stores.
Ulysses Bk I.B.	J. Pratt	290 312	Sndrld	1836 7 mo	T. Pratt	Sundrld	Sld. Quebec	7 A 1 8	
Umernost Sk I.B.	M. Peters	62	Pernau F.B.	1834 7 mo	Schmidt	Pernau	Dun. Nrwy	7 A 1 9	
Union Bg over I.B.	DeArana C.37 over I.B.	95	Bilboa	1829	Lamorida	Bilboa	Lon. G Cnry Lon. Malaga	— AE 1 10 4.37	AE 1
Ursus Minor Bg I.B.	Torbrnsen	200	Nrwy P.B.	1827	Biosu	Kragro	Lon. Kragro	— AE 1 1,37	

629



SUPPLEMENT.

V

No.	Ships.	Masters.	Tons.	BUILD.		Owners.	Port belonging to.	Destined Voyage.	Classification.	
				Where.	When.				No. Years, first assigned.	Character for Hull & Stores.
	Venerable Sw	A. Nicoll J. Poole	268	Dndee	1836 7 mo	D Calman	Archngl Dun. Archgl Dun. Pillau	Dun. Archgl Dun. Pillau	3 A 2 7 2,37	
	Vernon Br	J. Davis	172	Whby	1836 7 mo	J. Park	London	Wtb. Lond.	10 A 1 8	
	Victory S C.36	J. Gowan	590	Qubec	1836 5 mo	Johnston	Liverpl	Liv. Chalstn	5 A 1 9	
	Valeria Sw I.B.	Reetzke	206	Memel	1835 2 mo	Schmidt	Colberg	Dun. Baltic	7 A 1 9	
	Vine Sw pt I.B.	W Hunter	246 259	Sndrld	1836 9 mo	Hunter &	Sundrld	Sld. London	8 A 1 10	
	Venus Sr I.B.	Richards	53	Bndtd Srprs 36	1818	Vigurs & c	London	Bid.	- 11 1 6	
	Vanguard S C.36	R. Long	411	PE Isl BB, Hk & S.	1836 6 mo	R. Long	Liverpl	Liv. Bmbay	4 A 1 10	
	Vernal Sw I.B.	M. Potts	239 223	Sndrld	1836 6 mo	Potts & C	Sndrld	Sld. Arkngl	7 A 1 6	
	Vorharding G I.B.	Eckmeyer	64	Vndam	1829	Vn Drolit	Hrlngn	Dun. Sndrld	7 A 1 14	
	Virginia Sr I.B.	Razuda	120	Prugl P.	1836		Oporto	Lon. Oprto	4 A 1 12	
	Victoria S C.37	E Candler	601	NY rk LO. WO. plk	1834 12 mo	Capt & Co	Chrlstn U.S.	Liv. Chrlstn	10 A 2 1,37	
	Victoria Sw C.37 over pt I.B.	A. Nisson	175	Finlnd F.	1835	Hambro &	Copngn	Liv. Copngn	5 A 1 1,37	
	Vivid Sw I.B.	W. Byers	260 261	Sndrld	1837 2 mo	Hutchsn	Sndrld	Sld. Baltic	7 A 1 2,37	
	Vesta Sr I.B.	Brickw'd	91	Elmsn	1836	Capt.	Blkness Glr.		7 A 1 3,37	
	Victoria Sr pt I.B.	J Pattison	88	Berwk	1837 4 mo	Ramsay &	Berwek	Bwk. Baltic	8 A 1 5,37	
	Vesta Stm	Hendersn MC	179 101	Ncastl pt RP. plk	1837 2 mo	Nwc St C.	Newcastle	Nwc. Hull	7 A 1 5,37	
	Vesper Sr	J Bellamy	87 77	Bnstpl	1837 3 mo	Bellamy &	Padstw	Npt. Rouen	9 A 1 5,37	

640

SHIP LIST

V

Classification	Quantity	Description	Origin	Destination	Rate		Remarks
					Per Ton	Per Cubic Foot	
1	100	...	...	...	...	...	...
2	50	...	...	...	...	...	...
3	200	...	...	...	...	...	...
4	10	...	...	...	...	...	...
5	100	...	...	...	...	...	...
6	50	...	...	...	...	...	...
7	10	...	...	...	...	...	...
8	100	...	...	...	...	...	...
9	50	...	...	...	...	...	...
10	10	...	...	...	...	...	...
11	100	...	...	...	...	...	...
12	50	...	...	...	...	...	...
13	10	...	...	...	...	...	...
14	100	...	...	...	...	...	...
15	50	...	...	...	...	...	...
16	10	...	...	...	...	...	...
17	100	...	...	...	...	...	...
18	50	...	...	...	...	...	...
19	10	...	...	...	...	...	...
20	100	...	...	...	...	...	...
21	50	...	...	...	...	...	...
22	10	...	...	...	...	...	...
23	100	...	...	...	...	...	...
24	50	...	...	...	...	...	...
25	10	...	...	...	...	...	...













Page	Name	Address	Profession	Residence
10	W. Adams	100 W. Adams	Merchant	London
11	W. Adams	100 W. Adams	Merchant	London
12	W. Adams	100 W. Adams	Merchant	London
13	W. Adams	100 W. Adams	Merchant	London
14	W. Adams	100 W. Adams	Merchant	London
15	W. Adams	100 W. Adams	Merchant	London
16	W. Adams	100 W. Adams	Merchant	London
17	W. Adams	100 W. Adams	Merchant	London
18	W. Adams	100 W. Adams	Merchant	London
19	W. Adams	100 W. Adams	Merchant	London
20	W. Adams	100 W. Adams	Merchant	London
21	W. Adams	100 W. Adams	Merchant	London
22	W. Adams	100 W. Adams	Merchant	London
23	W. Adams	100 W. Adams	Merchant	London
24	W. Adams	100 W. Adams	Merchant	London
25	W. Adams	100 W. Adams	Merchant	London
26	W. Adams	100 W. Adams	Merchant	London
27	W. Adams	100 W. Adams	Merchant	London
28	W. Adams	100 W. Adams	Merchant	London
29	W. Adams	100 W. Adams	Merchant	London
30	W. Adams	100 W. Adams	Merchant	London
31	W. Adams	100 W. Adams	Merchant	London
32	W. Adams	100 W. Adams	Merchant	London
33	W. Adams	100 W. Adams	Merchant	London
34	W. Adams	100 W. Adams	Merchant	London
35	W. Adams	100 W. Adams	Merchant	London
36	W. Adams	100 W. Adams	Merchant	London
37	W. Adams	100 W. Adams	Merchant	London
38	W. Adams	100 W. Adams	Merchant	London
39	W. Adams	100 W. Adams	Merchant	London
40	W. Adams	100 W. Adams	Merchant	London
41	W. Adams	100 W. Adams	Merchant	London
42	W. Adams	100 W. Adams	Merchant	London
43	W. Adams	100 W. Adams	Merchant	London
44	W. Adams	100 W. Adams	Merchant	London
45	W. Adams	100 W. Adams	Merchant	London
46	W. Adams	100 W. Adams	Merchant	London
47	W. Adams	100 W. Adams	Merchant	London
48	W. Adams	100 W. Adams	Merchant	London
49	W. Adams	100 W. Adams	Merchant	London
50	W. Adams	100 W. Adams	Merchant	London

SUPPLEMENT.

William Sr pt I.B.	W. Wittet	85	Perth O.F. Lh & Ash	1836 12 mo	W. Dow	Perth	Dun. Londn	5 A 1 12
Wave Sr	Cumming	81	Blyth	1836	Nazeby	London	Lon Holland	9 A 1 3,37
Ward Sw	Chantler	311	N Brns B.B.S & P.	1823	N. Raw	Plymth wants repair	Liv. Amer.	— 3,37
Watford Stm C.37	JC Barns	418	Watrfd pt RP.plk	1836 11 mo	Wtfd StN Drp.37 Co	Watrfd	Liv. London	7 A 1 3,37
Wreath Sr I B.	Kemp	68	Ipswh O.&E.	1837	C. Tovell	Harwh	Ips.	5 A 1 4,37
Waterloo Sr I.B.	J. Lucas	50	Ctmsh pt P.plk	1827	J. Lucas	Ctmshy	Crk. Coastr	— E 1 11
Warrior S C.37	J. Brown	301 307	Dadee	1837 4 mo	J. E. Blain	Dundee	Dun CGH.	7 A 1 5,37
Wild Irish Girl Sr C.37	Tooker	197	Cork	1837	Tooker &	Cork	Crk. Liverpl	12 A 1 5,37
Williams Sw pt I.B.	Muers	273 302	Sndrld	1837 5 mo	Mather &	Nwcesl	Sld. Ptrsbg	7 A 1 5,37
Wilson's Sw pt I.B.	Hunter	238 223	Sndrld	1837 5 mo	Hunter	Sundrld	Sld. Ptrsbg	7 A 1 5,37





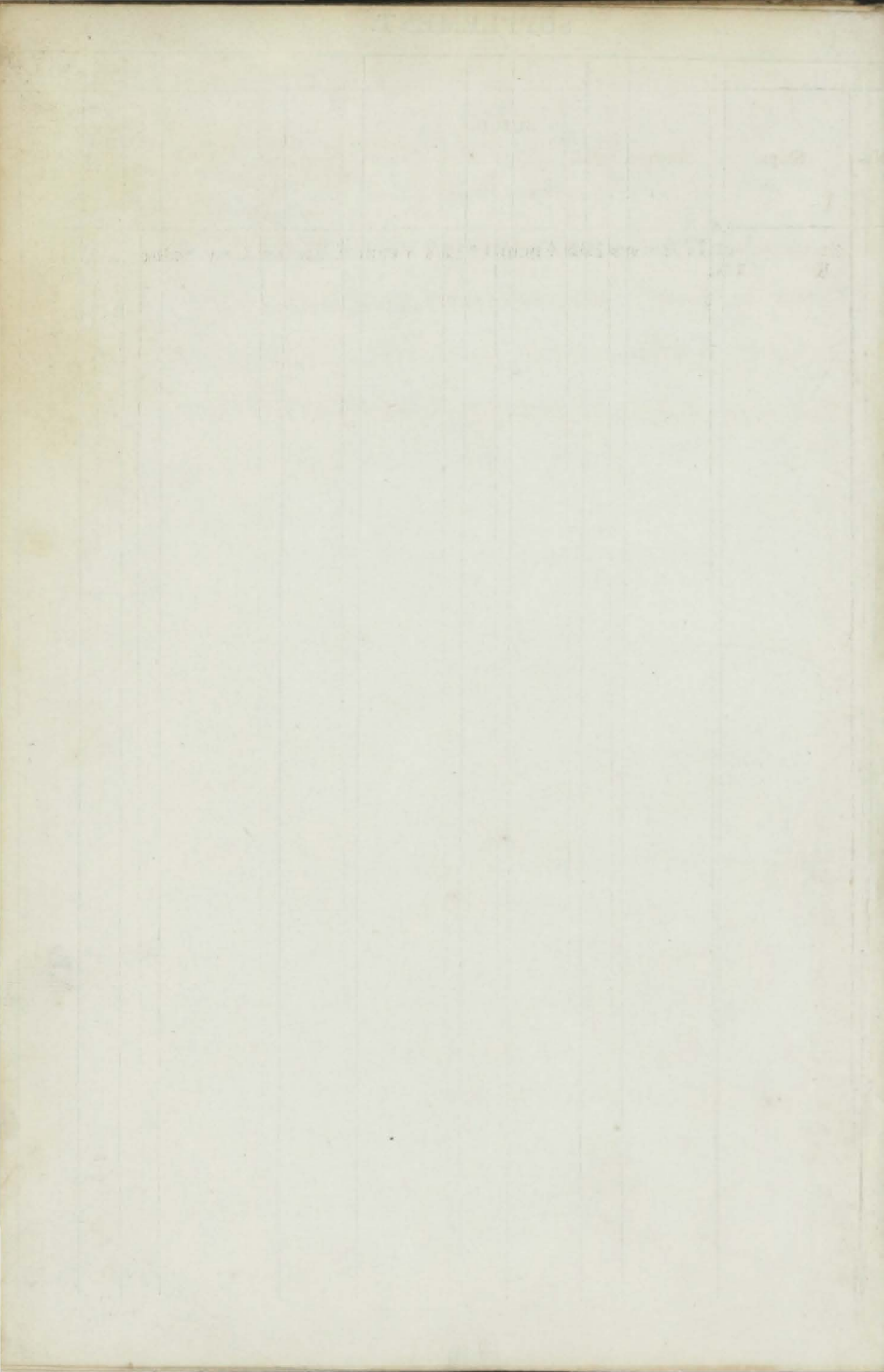

SUPPLEMENT.

XYZ

No.	Ships.	Masters.	Tons	BUILD.		Owners.	Port belonging to.	Destined Voyage.	Classification.	
				Where.	When.				No. Years first assigned.	Character for Hull & Stores
	Zufriedenheit K LB.	HStefiers	103	Anclm	1819	TVendor	Anclm	Gus. Baltic	—	A 1 8
	Zuleika	Sr Scott	142	Yrnth	1836	Palgrave	Dublin	Yar.	12	A 1 9
	Yarico Sw ptL.B.	JWebster	263	Sndrld	1837 3 mo	Webster	Sndrld	Sid. Warsaw	7	A 1 4,37
	Yaudew	Sr JLowther	138 130	Nwpnt	1837 3 mo	Lowther & Newpt	Newpt	Npt. Liverpool	11	A 1 3,37

642





# LLOYD'S REGISTER

OF

## BRITISH AND FOREIGN SHIPPING.

—

1836-1837.

—

POSTED TO

1836.						
July .....	1	November.....	4	March .....	3	
— .....		— .....	11	— .....	10	
— .....	15	— .....	18	— .....	17	
— .....		— .....	25	— .....	25	
— .....	28	— .....		— .....	31	
August.....	4	December.....	2	April.....	7	
— .....	12	— .....	9	— .....	14	
— .....	19	— .....	16	— .....	21	
— .....	26	— .....	23	— .....	28	
— .....		— .....	30	— .....		
September .....	2	1837.	January.....	6	May .....	5
— .....	9	— .....	— .....	13	— .....	12
— .....	16	— .....	— .....	20	— .....	19
— .....	23	— .....	— .....	27	— .....	26
— .....	30	— .....	— .....		— .....	
October .....	7	February .....	3	June.....	2	
— .....	14	— .....	10	— .....	9	
— .....	21	— .....	17	— .....	16	
— .....	28	— .....	24	— .....	23	
— .....		— .....		— .....		

# LLOYD'S REGISTER

BRITISH AND FOREIGN SHIPPING.

1836-1837.

POSTED TO

1836	1837
1	1
10	10
20	20
31	31
1	1
10	10
20	20
30	30
1	1
10	10
20	20
30	30
1	1
10	10
20	20
30	30
1	1
10	10
20	20
30	30
1	1
10	10
20	20
30	30

1836

