



LLOYD'S REGISTER  
OF  
BRITISH AND FOREIGN  
SHIPPING.

**LLOYD'S REGISTER**  
OF  
**BRITISH AND FOREIGN**  
**SHIPPING.**

PRINTED BY J. A. COX AND SONS, 25, ABchurch Lane, LONDON, E.C. 4.

1881



LLOYD'S REGISTER

BRITISH AND FOREIGN

SHIPPING

LLOYD'S REGISTER

BRITISH AND FOREIGN

SHIPPING

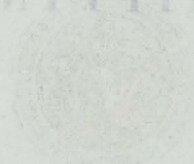

LONDON

Printed and Published by J. G. & J. S. BAKER, Stationers, 15, Abchurch Lane, London, E.C. 4.



**LLOYD'S REGISTER**  
OF  
**BRITISH AND FOREIGN**  
**SHIPPING.**

From 1st JULY 1835 to the 30th JUNE 1836.

---

ESTABLISHED 1834.



---

LONDON:

PRINTED BY J. L. COX AND SONS, 75, GREAT QUEEN STREET,  
LINCOLN'S-INN FIELDS.

---

1835.

LLOYD'S REGISTER

OF

BRITISH AND FOREIGN

SHIPPING.

From 1st JULY 1835 to the 30th JUNE 1836

Established 1824



LONDON:

PRINTED BY J. L. COX AND SONS, 15, GREAT QUEEN STREET,

LINCOLN'S-INN FIELDS.

1835.



## Committee of Management,

1835—1836.

---

THOMAS CHAPMAN, Esq., *Chairman.*

HENRY BLANSHARD, Esq., *Deputy Chairman.*

JOHN ROBINSON, Esq., *Chairman of the Sub-Committees of Classification.*

GEORGE ALLFREY, Esq.

ROBERT BARRY, Esq.

THOMAS BENSON, Esq.

JOHN W. BUCKLE, Esq.

HENRY CHEAPE, Esq.

TIMOTHY A. CURTIS, Esq.

NATHANIEL DOMETT, Esq.

RICHARD DREW, Esq.

~~Resigned,~~ THOMSON HANKEY, Jun., Esq.

GEORGE HANSON, Esq.

THOMAS O. POWLES, Esq.

GEORGE LYALL, Esq.

BRODIE A. M'GHIE, Esq.

ALEXANDER MITCHELL, Esq.

JAMES PARKINSON, Esq.

JOSEPH SOMES, Esq.

PATRICK M. STEWART, Esq., M.P.

THOMAS WARD, Esq.

GEORGE WHITMORE, Esq.

ARTHUR WILLIS, Esq.

GEORGE F. YOUNG, Esq. M.P.

ROBERT A. GRAY, Esq.

GEORGE R. ROBINSON, Esq., M.P., *Chairman of the Committee of Lloyd's.*

WILLIAM TINDALL, Esq., *Chairman of the General Ship-Owners' Society.*

---

## Trustees,

THOMAS CHAPMAN, Esq., *Chairman.*

HENRY BLANSHARD, Esq., *Deputy Chairman.*

GEORGE ALLFREY, Esq.

JOHN W. BUCKLE, Esq.

HENRY CHEAPE, Esq.

TIMOTHY A. CURTIS, Esq.

JOHN ROBINSON, Esq.

ARTHUR WILLIS, Esq.

## Bankers,

BANK OF ENGLAND.

---

NATHANIEL W. SYMONDS, *Secretary.*

London, 1st July 1835.

No. 2, White Lion Court, Cornhill.





# SUBSCRIBERS.

SHIP-LETTER OFFICE—H. M. POST OFFICE.

TRANSPORT DEPARTMENT, ADMIRALTY.  
ROYAL EXCHANGE ASSURANCE CORPORATION.

LONDON ASSURANCE CORPORATION.

ALLIANCE MARINE ASSURANCE COMPANY.

INDEMNITY MUTUAL MARINE ASSURANCE COMPANY.

**THE HONORABLE EAST-INDIA COMPANY.**

No. of  
Copies.

- 1 Aberdein, F. C.
- 1 Acraman, D. E. & A., *Bristol*.
- 1 Adam, J. & J.
- 1 Adamson, —, *Grangemouth*.
- 1 Aguirre, Solarte, & Murrieta.
- 1 Aiken & Hughes, *Liverpool*.
- 1 Alexander, Lesley, & Co.
- 1 Allan & Pitcairn.
- 1 *Alliance Insurance Company, Calcutta*.
- 1 Alston, R. D., *Glasgow*.
- 2 Alves, Steele, & Harrison.
- 1 Anderson, R. & W., *South Shields*.
- 1 Anderson, W. Sen. & Co.
- 1 Andrews, G. L.
- 1 Angas, G. F.
- 1 Annand, William, Jun.
- 1 Arnold & Woollett.
- 1 Ashley, Brothers, & Co., *Liverpool*.
- 1 Ashton, Thomas, Jun.
- 1 *Association of Underwriters,*  
*Greenock*.
- 2 *Association of Underwriters, Glasgow*.
- 1 Aston, Thomas
- 1 Atkins, John, & Son.
- 1 Atkinson, Thomas, *Petersburg*.

No. of  
Copies.

- 1 Atkinson, W. & A.
- 1 Atkinson, Usborne, & Co.
- 1 Bagge, W. & T., *Lynn*.
- 1 Bahr, C. L., *Liverpool*.
- 2 Baillie, Kerr, & Co.
- 1 Bainbridge, J.
- 1 Baker, Joseph
- 1 Baker, Philpotts, & Co.
- 1 *Baltic Coffee House*.
- 1 Bannatyne, John
- 1 Barclay, John
- 1 Barclay, Brothers, & Co.
- 1 Barff, Hancock, & Co., *Zante*.
- 2 Baring, Brothers, & Co.
- 1 Barlow, Richard, *Liverpool*.
- 1 Barnes, Simpson, & Co.
- 1 Barnsley, —, *Liverpool*.
- 1 Barr, John, *Bermuda*.
- 1 Barry, Charles, & Co.
- 1 Barton, Heath, & Co., *Liverpool*.
- 1 Barton, Irlam, & Higginson, *Liverpool*.
- 1 Batten & Edwards,

No. of  
Copies.

- 1 Beckford & Ranken.  
 1 Bedford, William  
 1 Begbie & Youngs.  
 1 *Belfast Chamber of Commerce.*  
 1 Bell & Marshall, *South Shields.*  
 1 Bell, William, & Co., *Canton.*  
 1 Bell, R. B.  
 1 Bennett & Brown, *Glasgow.*  
 1 Benson, Thomas  
 1 Bibby, John, & Co., *Liverpool.*  
 1 Biggs, Charles  
 1 Billingsly, Samuel, Jun., *Harwich.*  
 1 Binmer, John  
 1 Binny & Co., *Madras.*  
 1 Bishop, G.  
 1 Blyth, T. Son, & Co., *Mauritius.*  
 1 Boddington & Co.  
 1 Bold, I. O.  
 1 Bolitho, Thomas, & Sons, *Penzance*  
 1 Booth, George, *Sunderland.*  
 2 Borradaile, W. & G.  
 1 Borradaile, W. Sons, & Ravenhill.  
 1 Bourn, Benjamin  
 1 Boyd & Co., *Calcutta.*  
 1 Boyson & Hoyer  
 1 Bradford, Robert  
 1 Brandt, E. H. & Co.  
 1 Briggs & Co., *Alexandria.*  
 1 Briggs, Thurburn, & Co.  
 1 *Bristol Commercial Rooms.*  
 1 Broad, F. B.  
 1 Broad, William, *Falmouth.*  
 1 Brocklebank, T. & J., *Liverpool.*  
 1 Brooks, Robert  
 1 Brown, W. & J., *Liverpool.*  
 1 Brown, R. & R.  
 1 Brown, Thomas  
 1 Brown, Lenox, & Co.  
 1 Brown & Abell.  
 1 Brown, Gopsil, *Gloucester.*  
 1 Blanshard, Henry

No. of  
Copies.

- 1 Browne, Philip  
 1 Brunton, Thos. Jun., *Sunderland.*  
 1 Bruce, William  
 1 Bryant, Brothers.  
 1 Buck, John  
 1 Buck, Robert  
 1 Buck, Richard, & Co.  
 1 Buckles, Bagster, & Buckle.  
 1 Budd, James  
 1 Bulley, Job, & Co., *Liverpool.*  
 1 Bunn, George, & Co.  
 1 Burnand, Lewis  
 1 Burnard, Thomas, *Bideford.*  
 1 Burnett, F. J.  
 1 Burton & Bentley.  
 1 Butler, R. & R., & Co.  
  
 1 *Calcutta Insurance Office*  
 1 *Calcutta Insurance Company.*  
 1 Campbell & Co.  
 1 Cannon, Miller, & Co., *Liverpool.*  
 1 Carr, G. B.  
 2 Carruthers, David, & Co.  
 1 Carson, W. & J., *Dublin.*  
 1 Carter & Bonus.  
 1 Castellain, H. Sons, & Co.  
 1 Cattley & Stephenson.  
 2 Cavan, Brothers, & Co.  
 1 Chalmers & Guthrie.  
 1 Chaloner, Peter, *Liverpool.*  
 1 *Chamber of Commerce, Dublin.*  
 1 Chapman, Ingram  
 1 Chapman, John, & Co.  
 1 Chapman, T. & W., *Elsinore.*  
 1 Chapman & Willis, *Liverpool.*  
 1 Charnley, J. R.  
 1 Cheap, John  
 2 Cheape & Leslie.  
 1 Clay & Gillman.



No. of  
Copies.

- 1 Clegg, James, & Co.  
 1 Clifford, John  
 1 Cockerell, Sir Charles, Bart., & Co.  
 1 Cockerell & Co. *Calcutta*.  
 1 Cohen, Judah, & Son.  
 1 Collier, John, *Plymouth*.  
 1 Collmann, Lambert, & Co.  
 1 Colville & Co.  
 1 Comly, Samuel, *Philadelphia*.  
 1 *Commercial Buildings Company, Cork*  
 1 *Commercial Rooms, Plymouth*.  
 1 Corner, John, & Co., *Newport*.  
 1 Cotsworth & Smith, *Liverpool*.  
 1 Couper, James, *Glasgow*.  
 1 Cowie, J. & A.  
 1 Crawford & Co.  
 1 Cruikshank, P. & Co.  
 1 Cryder, John  
 1 Cuming, Charles  
 1 Curling, Young, & Co.
- 1 Dagleish, John  
 1 Daniel, Thomas  
 1 Daniell & Dickinson.  
 1 Dart, Richard  
 2 Davidsons, Barkly, & Co.  
 1 Davies, Robert  
 1 Davis, Robert, *Cowes*.  
 1 Davy & Robinson.  
 1 De Bie & Rahn.  
 1 Denison, J. & Co.  
 1 Devaux, C. & Co.  
 1 Dewar, Robert  
 1 Dick, Jeremiah  
 2 Dickson, G. F. & Co. *Liverpool*.  
 1 Dirom, Carter, & Co.  
 1 Dobree, S. & Sons.  
 1 Domett, Young, & England.  
 1 Douglas, Thomas D. *Glasgow*.

No. of  
Copies.

- 1 Douglas, Anderson, & Co.  
 1 Dowson, W. D.  
 1 Drevar, George & Son, *Dublin*.  
 1 Drew, Richard  
 1 Du Buisson, Thomas  
 1 Duffield, John  
 1 Dumont & Ellrodt, *Liverpool*.  
 1 Dunlop, James, Jun.  
 2 Durant, E. & Co.
- 1 *East-India Dock Company*  
 1 Edgar, Thomas  
 1 Edwards & Hall, *Liverpool*  
 1 Ellis, Ellis  
 1 Emery, John Claudius  
 1 *English Copper Company*.  
 1 *Equitable Insurance Company, Calcutta*.  
 1 Everard, Edw. & Sons, *Lynn*.  
 1 Ewart, Taylor, & Co.  
 1 *Exchange News Room, Sunderland*.
- 1 Focke & Boulton, *Liverpool*.  
 1 Fairclough, William, *Liverpool*.  
 1 Fairclough, Morgan, *Cardiff*.  
 1 Faith, George  
 1 Faith & Kettlewell.  
 1 Fane & Hohler.  
 2 Fenning & Shepard.  
 1 Fenwick, R.  
 1 Finlay, Hodgson, & Co.  
 1 Flemmich, T. F.  
 1 Fletcher, Alexander, & Co.  
 1 Forbes & Co. *Bombay*.  
 1 Forster, Matthew  
 1 Forster & Nix.

No. of  
Copies.

- 1 Fowlis, Thomas  
 1 Fraser, Hon. Wm. Alexander, Neilson, & Co.  
 1 Gaillardon, & Co. *Mauritius*.  
 1 Gale, James, & Son.  
 1 Gales, J. *Sunderland*.  
 1 Gales, William, *Sunderland*.  
 1 Gardner & Urquhart.  
 1 Garry & Curtis.  
 1 Gavin, C. & W. *Leith*.  
 1 *General Steam Navigation Company*.  
 1 George, J.  
 1 Gibb, Duncan, *Liverpool*.  
 1 Gibbs, H. S.  
 2 Gibbs, Antony, & Sons.  
 1 Gibbs, R. *Ostend*.  
 1 Gibson, Edward, *Hull*.  
 1 Gillespies, Moffatt, & Co.  
 1 Gisborne, Menzies, & Co. *Bombay*.  
 1 Gisborne, & Co. *Calcutta*.  
 1 Glascott, M. G. & T.  
 2 Gledstones & Co.  
 1 *Globe Insurance Office, Calcutta*.  
 1 Godwin & Lee.  
 1 Goodhue, & Co. *New York*.  
 1 Goodwin, Curling, Hodges, & Co. *Ramsgate*.  
 2 Gould, Dowie, & Co.  
 1 Graham, Edmund, *Newcastle*.  
 1 Graham, George, *Harwich*.  
 1 Graham, John  
 1 Grant, Alexander  
 1 Grant, R. I. & Co.  
 1 Gray, James, *Dublin*.  
 1 Green, Robert  
 1 Green, Wigrams, & Greens.

No. of  
Copies.

- 1 Greenham, J. G.  
 1 Greenwell & Sacker, *Sunderland*.  
 1 Gregson, Melville, & Knight.  
 1 Grenfell, Pascoe, & Sons.  
 1 Greverus, H. D.  
 1 Griffiths, N.  
 1 Groves, John  
 1 Guest, Lewis, & Co. *Cardiff*.  
 1 Hackwood & Trevarthen.  
 1 Hadow, James E.  
 1 Hadley, A.  
 1 Haldimand, George & William  
 1 Hale, Thomas  
 1 Halket, D.  
 1 Hall, Thomas  
 1 Hancock, Richard  
 1 Hankey, Plummer, & Wilson.  
 1 Hankey, Thomson, & Co.  
 1 Hanson, Brothers.  
 1 Hardy, Horatio  
 1 Harford, Edwin  
 2 Harford, Rivaz, & Co.  
 1 Harman & Co.  
 1 Harris, Thomas  
 1 Harrison, John  
 1 Harrison, Robert  
 1 Harrison, J. F.  
 1 Harrison, R. & W.  
 1 Hawks, Edward  
 1 Hawkins, Walter  
 1 Hawthorn & Shedden.  
 1 Hebler, B. & Co.  
 1 Heintz, Robert, & Son.  
 1 Hibbert, G. W. S. & Co.  
 1 Hill, R. & A. *Cardiff*.  
 1 Hinton, Edward  
 2 Hobson, Allfrey, & Co.

No. of  
Copies.

- 1 Hodges & Johnson.  
 1 Hollingworth, John, *Hull*.  
 1 Holderness & Chilton, *Hull*.  
 1 Horrocks, Miller, & Co.  
 1 Howden, Old, & Benson.  
 1 Hubbard, J. & Co.  
 1 Hudson, Thomas, & Co. *Sligo*.  
 1 Humphrey, Thomas, *Hull*.  
 1 Hunter, W. & G., *Glasgow*.  
 1 Hunter, Gouger, & Co.  
 1 Hunter & Elliot, *Sunderland*.  
 1 Huth, Frederick, & Co.  
  
**1 Indemnity Insurance Office, Calcutta**  
 1 Inglis, Forbes, & Co.  
 1 Inglis, William & Co.  
 1 Ive, William  
  
 1 Jackson, G. L., & Sons.  
 1 Jacob, John, & Sons.  
 1 Jamieson, M<sup>c</sup>Crackan, & Co. *Glasgow*.  
 2 Janson, William & Alfred  
 1 Jenkins, Fielder  
 1 Jenkins, John B., *Swansea*.  
 1 Johnson & Cargill, *Newcastle*.  
 1 Johnston, William B.  
 1 Johnston, H. & J., & Co.  
 1 Jones & Hodgson, *Liverpool*.  
  
 1 Kennard, J. & J.  
 1 Kernaghan, Thomas, *Sligo*.  
 1 Kerr, Niven  
 1 Kettlewell, Thomas  
 1 Killick, George  
 1 Kingston, John  
 1 Kirkaldy, Alexander, *Sunderland*.

No. of  
Copies.

- 1 Lacave & Echeocopar, *Cadiz*.  
 2 Lachlan, Sons, & M<sup>c</sup>Leod.  
 1 Lamplough & Horsley.  
 1 Laing, Philip, *Sunderland*.  
 1 Lancaster, W. J.  
 1 Lance, William  
 1 Laurence, George  
 1 Lea, William  
 1 Lee & Spanjer.  
 1 *Limerick Chamber of Commerce*.  
 1 Lindegren, John, *Portsmouth*.  
 1 Lister & Law.  
 3 *Lloyd Austriaco, Trieste*.  
 1 *Lloyd Francais, à Paris*.  
 2 *London Dock Company*.  
 1 Longridge, Barnett, & Co.  
 1 Loudoun, John, *Glasgow*.  
 1 Lucas, W., *Liverpool*.  
 1 Luckie, Edward  
 1 Lupton, Thomas  
 1 Lyall, Wyllie, & Co.  
 1 Lyall, Matheson, & Co.  
  
 1 Macdonald, John  
 1 Mackenzie, William G.  
 1 Macmurdo, Rathbone, & Co., *Liverpool*.  
 1 M<sup>c</sup>Andrew, William, & Sons.  
 1 M<sup>c</sup>Calmont & Co.  
 1 M<sup>c</sup>Culloch, John, *Ballina*.  
 1 M<sup>c</sup>Farquhar & Co.  
 1 M<sup>c</sup>Ghie, Page, & Smith.  
 1 M<sup>c</sup>Gregor, Edmond, & Co.  
 1 M<sup>c</sup>Kenzie, Lyall, & Co.  
 1 Mangles, Charles E.  
 1 Manson, Thomas, Jun.  
 1 *Marine Insurance Company, Liverpool*.  
 1 Marwood, Jun. Thomas, *Whitby*



No. of  
Copies.

- 1 Marjoribanks & Ferrers.  
 1 Marryatt, J., & Sons.  
 1 Marshall, Brothers.  
 1 Marshall, John  
 1 Marshall, George, & Son.  
 3 Marshall, Hutchison, & Co.  
 1 Marzetti, J. G.  
 1 Matthiessen, William  
 1 Melhuish, Gray, & Co.  
 1 Miles, Edward  
 1 Mill, J.  
 1 Miller, George  
 1 Miller, John, Jun. & Co., *Glasgow*.  
 1 Milne, Alex. G. & Co.  
 1 Mitchell, John, & Co.  
 1 Mitchell, W. R. & S. & Co.  
 1 Moberly, William  
 1 Moore, John, *Liverpool*.  
 2 Moore, W. J., *Belfast*.  
 1 Morel, Auguste, *Antwerp*.  
 1 Morgan, William  
 1 Morrice, Thomas, & Co., *Liverpool*.  
 1 Morrison, Pinkerton, & Co., *Messina*.  
 1 Moss, Charles, & Co.  
 1 Moule, William  
 1 Mudie, George, *Peterhead*.  
 1 Murray, Thomas & Henry, *Liverpool*.  
  
 1 *National Insurance Office, Dublin*.  
 1 Natusch, Frederick  
 1 Neill & Gray, *Greenock*.  
 1 Nellen, A. F.  
 1 Nevill, Richard J., & Co., *Llanelly*.  
 1 Newman, Hunts, & Christophers.  
 1 Nickols, Son, & Green.  
 1 Norman, John  
  
 1 O'Connor, Peter, *Sligo*.

No. of  
Copies.

- 1 *Ocean Insurance Company, Liverpool*.  
 1 Ogilby, W. L. & Moore  
 1 Oldfield, Thomas B.  
 2 Oliverson, Richard & Robert  
  
 1 Palmer, M'Killop, & Co.  
 1 Paris, Archibald  
 1 Parkin, Brown, & Co  
 1 Parkinson, James  
 1 Paynter, John  
 1 Pearce, George  
 1 Pemberton, W. & Co.  
 1 Perkins, William, *Newport*.  
 2 Phillipps & Tiplady.  
 2 Pirie, John, & Co.  
 1 Pierson & Chapman, *Mauritius*.  
 1 Plummer & Greenwell, *Newcastle*.  
 1 Powell, James  
 1 Powles, Brothers, & Co.  
 1 Preston, Frederick, *Yarmouth*.  
 1 Price, William  
 1 Prowse, J. Sparke  
 1 Pryor, John  
 1 Pulsford, R. & W.  
  
 1 Quintana, Pedro de la  
  
 1 Rasch, J. P.  
 1 Rawson, Norton, & Co.  
 1 Read, Edmund  
 1 *Reading Rooms, Sunderland*.  
 1 Redhead & Spiers.  
 1 Redman, George C.  
 1 Rees, John  
 4 Reid, Irving, & Co.  
 1 Reid, Joseph  
 1 Reid, Nevile  
 1 Reid, J. & J., *Savannah*.



No. of  
Copies.

- 1 Remington & Co.  
 1 Rew, H. P.  
 1 Richardson, John, *Swansea*.  
 1 Richardson, J. H., *United Insurance North Shields*.  
 1 Ridley, Anthony  
 1 Robertson, William  
 1 Robinson, Geo. B.  
 1 Robinson, John  
 1 Robinson, Brooking, & Garland.  
 1 Rodger, Robert, & Co., *Glasgow*.  
 1 Rogers, John  
 1 Rosier, Richard  
 1 Ross & Ash.  
 1 Rougemont, D. Alexander  
 1 Routh, John  
 1 Routh, H. & A. Garland, *Leghorn*.  
 1 Rowlandson, Wiehe, & Co. *Mauritius*.  
 1 Rule, Alfred  
 1 Russell, Robert, Joseph, & Wilton, *Liverpool*.  
 1 Russell & Sturges, *Manilla*.  
 1 Russell & Co., *Canton*.  
 1 Rutherford, George, & Co.  
 1 Ryan & Dale.
- 1 Sack, Bremer, & Co.  
 1 Sadler, W. F.  
 1 Salvador, Jacob  
 1 Sampson & Hooper.  
 1 Sandeman, Forster, & Co.  
 1 Sanderson & Poole.  
 1 Sansum, John, *Harwich*.  
 1 St. Croix, P. F. & J., *Jersey*.  
 1 *St. Katharine's Dock Company*.  
 1 Sauerbrey, C. R.  
 1 Saunders, Joshua & William  
 1 Scheer, Frederick  
 1 Schneider, John, & Co.

No. of  
Copies.

- 1 Schunck, Mylius, & Co.  
 1 Scott, Bell, & Co.  
 1 Scott & Patrickson, *Sligo*.  
 1 *Sea Insurance Company, Edinburgh*.  
 1 *Sea Insurance Office, Dundee*.  
 1 Seldon & Johnson.  
 1 Shaw & Caffary  
 1 Shears, James, & Sons.  
 1 Shedden, R. & Sons.  
 1 Shedden, John  
 1 Sillem, Herman  
 1 Silva, Emanuel  
 1 Sinclair, Alexander  
 1 Smith, Jeffery  
 1 Smith, Noel Thomas  
 1 Smith, Samuel  
 1 Smith, Sundius, & Co.  
 1 Smith, Thos. & William, *Newcastle*.  
 2 Smith, T. W. & Co.  
 1 Smith & Lyndall.  
 1 Somes, Joseph  
 1 Stainbank, C.  
 1 Steele, James, *Clyde Shipping Company, Glasgow*.  
 1 Stephens, T. & Co.  
 1 Stewart, T. & A. *Yarmouth*.  
 1 Stewart & Westmorland.  
 1 Stewart, W. Hamilton & Co., *Dublin*.  
 1 Steiglitz, Baron, & Co., *Petersburg*.  
 1 Steiglitz, Lewis, & Co., *Odessa*.  
 1 Stockdale, Robert  
 1 Stoker, John, *Eligible Insurance, North Shields*.  
 1 Stokes, —, *Liverpool*.  
 2 Stonehouse & Co., *Newport*.  
 1 Storey, John, *Sunderland*.  
 1 Stuart & Simpson  
 3 Suse & Sibeth  
 1 Swainston & Cram, *Liverpool*.  
 1 Swainston & Wallis.

No. of  
Copies.No. of  
Copies.

- |   |  |
|---|--|
| 1 Taylor, Potter, & Co, <i>Liverpool.</i>   | 2 Warre, James, & Co.                                  |
| 1 Tebbut, Stoneman, & Spence.               | 1 Warwick, W   |
| 1 Tennent, Richard Dillon                   | 1 <i>Waterford Chamber of Commerce.</i>                |
| 1 Thielke & Busk.                           | 1 Webber, C. G. & Co., <i>Liverpool.</i>               |
| 1 Thomson, James.                           | 1 <i>West-India Dock Company.</i>                      |
| 1 Thomson, A., <i>Aberdeen.</i>             | 1 Weston & Son.  |
| 1 Thomson, J. Bonar, T. & Co.               | 1 Wheatley, John, <i>Darlington,</i><br><i>Durham.</i> |
| 2 Thornborrow, William                      | 1 White, Charles                                       |
| 1 Thornton, R. & R. & West.                 | 1 Whitmore, George                                     |
| 1 Thornton, Samuel, & Co.                   | 1 Whitworth & Gillbee.                                 |
| 1 Timperon & Dobinson.                      | 2 Wildes, G. & Co.                                     |
| 1 Tobin, Sir John, <i>Liverpool</i>         | 1 Wilkinson, D. & A.                                   |
| 1 Toulmin, Henry                            | 1 Willcox & Anderson.                                  |
| 1 Travers, Joseph                           | 1 Williams, J. R.                                      |
| 1 Tredwin, John, <i>Padstow.</i>            | 1 Williams, Michael, <i>Swansea.</i>                   |
| 1 <i>Trinity House Hon. Corporation.</i>    | 1 Williams, Thomas, <i>Lyme Regis.</i>                 |
| 1 Tyrer, William & James, <i>Liverpool.</i> | 1 Williams, Foster, & Co.                              |
| 1 Tyrie, J. G.                              | 2 Willis, Arthur, Son, & Co.                           |
|   | 1 Willis, Daniel & Thomas, <i>Liverpool.</i>           |
| 1 Vaux, Edward                              | 1 Wilson, Thomas                                       |
| 1 Vianna & Jones, <i>Liverpool.</i>         | 2 Wilson, Harvey, & Co.                                |
| 1 Vigne, F. W.                              | 1 Wilson, Wilson, & Co.                                |
| 1 Vivian & Sons, <i>Swansea.</i>            | 1 Wingate, James, & Son, <i>Glasgow.</i>               |
|   | 1 Wise, Robert, & Co., <i>Liverpool.</i>               |
| 1 <i>Underwriters' Room, Liverpool.</i>     | 1 Wood, J. N. & Co., <i>Liverpool.</i>                 |
| 1 <i>Underwriters' Room, Hull.</i>          | 1 Wood, Kelsick, <i>Maryport.</i>                      |
| 1 Urquhart & Scrutton.                      | 1 Wood & Bennett, <i>Antigua.</i>                      |
| 1 Osborne, John, & Sons.                    | 1 Woolcombe, William                                   |
|   | 1 Wright, Charles                                      |
| 1 Walker & Wilkin.                          | 1 Wright, S. A.  |
| 1 Walker & Wilkin, <i>Liverpool.</i>        | 1 Witton, D. W. & Co.                                  |
| 1 Walkinshaw & Co.                          |  |
| 1 Wallace, Joseph, & Co. <i>Alicant.</i>    | 1 Young & Freeland, <i>Glasgow.</i>                    |
| 1 Walton, Charles                           | 2 Young, William, & Son.                               |
| 1 Ward, Thomas                              | 1 Young, John, <i>Newport.</i>                         |
| 1 Ward, William                             |  |
| 1 Ward, Thomas W., <i>Boston.</i>           |  |
| 1 Wardrop, George, <i>Glasgow.</i>          |  |

# LLOYD'S REGISTER

OF

## BRITISH AND FOREIGN SHIPPING.

THE operations of the Societies of the two Register Books of Shipping heretofore annually printed for the use of Merchants, Ship-Owners, and Underwriters, having ceased, a new Society, denominated "*Lloyd's Register of British and Foreign Shipping*," has been established, for the purpose of obtaining a faithful and accurate classification of the Mercantile Marine of the United Kingdom, and of the Foreign Vessels trading thereto, for whose government the following Rules and By-Laws have been adopted.

That a Book containing a Register of such Classification be annually printed, and that all persons subscribing the sum of Three Guineas annually, (or such other sum as may be fixed by the Committee,) shall be Members of the Society, and entitled (*for their own use*) to a Copy of the Register Book.

That the price at which the Register Book be issued to Public Establishments, not being Marine Insurance Companies, be Ten Guineas.

That the Register Books shall be periodically posted throughout the year.

That for the convenience of Members not resident in London, a monthly Supplement, containing the additions and corrections to the Register Book, be printed in such convenient form, as will admit of its transmission by Post, that those parties may be furnished with the latest and most correct information; but for which an additional charge of One Guinea per annum will be made.



## SUPERINTENDENCE OF THE SOCIETY.

That the superintendence of the affairs of this Society be under the direction of a Committee in London, composed of twenty-four Members, consisting of an equal proportion of Merchants, Ship-owners, and Underwriters, and that in addition, the Chairman of the Committee for managing the affairs of Lloyd's and the Chairman of the General Ship-owners' Society for the time being, shall, *ex officio*, be Members of the Committee.

Six of the Members, namely, Two of each of the constituent parts of the Committee, shall go out annually by rotation, but be eligible to be re-elected.

The vacancies so arising shall be filled up by the election of two Ship-owners and one Merchant by the Committee of the General Ship-owners' Society; and two Underwriters and one Merchant by the Committee for managing the affairs of Lloyd's.

The Committee shall appoint from their own body, annually, a Chairman and Deputy Chairman.

The Secretary, Clerks, and Servants of the Society, and the Surveyors for London and the Outports, shall be appointed by and be under the direction of the Committee.

The Committee shall meet for the despatch of business every Thursday, or on such other day as they may appoint, at eleven o'clock precisely, and five Members of the Committee shall be a quorum.

Special Meetings of the Committee may be convened by order of the Chairman, the Deputy Chairman, or any three Members.

All Elections and Appointments whatever shall be made by Ballot.

The Committee are empowered to make such By-laws for their own government and proceedings as they may deem requisite, not being inconsistent with the original Rules and Regulations under which the Society is established; but no new Rule or By-law shall be introduced, nor any Rule or By-law altered, without special notice being given for that purpose at the Meeting of the Committee next preceding the one at which any such Motion is intended to be made; which Notice shall be inserted in the summons convening that Meeting.

---

 SURVEYORS.

There shall be appointed for the Port of London, and other ports in the United Kingdom, such number of Shipwright and Nautical Surveyors as from time to time may appear expedient to the Committee to be requisite for the objects and purposes of the Society.



No Surveyor will be permitted, without the special sanction of the Committee, to receive any fee, gratuity, or reward whatsoever to his own use and benefit, for any service performed by him in his capacity of Surveyor to this Society, on pain of immediate dismissal.

The Surveyors to the Society will be directed to attend on special surveys of ships under damage or repairs for restoration, when required by Merchants, Ship-Owners, and Underwriters; the charge for which will be regulated according to the nature and extent of the service performed.

### FUNDS.

The Funds will be under the authority and control of the Committee, and a statement of the Receipts and Expenditure will be annually printed for the information of the Subscribers.

The following Fees will be charged to the owners of ships surveyed prior to their being classed and registered in the book.

#### *For the First Entry and Classification.*

For each Ship	...	...	under	150 Tons	...	...	10s. 6d.
Ditto	...	150 and under	300	—	...	...	1 Guinea.
Ditto	...	300	—	500	—	...	2 —
Ditto	...	500 and upwards			...	...	3 —

#### *For Registering Repairs after Survey.*

For each Ship	...	...	under	150 Tons	...	...	10s. 6d.
Ditto	...	150 and under	300	—	...	...	1 Guinea.
Ditto	...	300	—	500	—	...	2 —
Ditto	...	500 and upwards			...	...	3 —

#### *For Entering and Classing New Ships built in the United Kingdom, and for Entering and Classing Ships repaired for Restoration.*

For each Ship	...	...	under	100 Tons	...	...	1 Guinea.
Ditto	...	100 and under	200	—	...	...	2 —
Ditto	...	200	—	300	—	...	3 —
Ditto	...	300	—	400	—	...	4 —
Ditto	...	400 and upwards			...	...	5 —

#### *For Special Surveys.*

For Special Surveys, and where the Surveyors to the Society are required by the Owners of Ships to superintend repairs for Restoration, a charge will be made according to the nature and extent of the service performed.

All certificates of classification will be signed by one of the Chairmen and countersigned by the Secretary; the charge for which to be Ten Shillings for each Certificate.

## RULES FOR CLASSIFICATION.

The following Rules and Regulations for the classification of ships have been adopted after much labour and mature consideration, assisted by the valuable information and practical knowledge of the Committee of the General Ship-Owners' Society.

The characters to be assigned to ships shall be, as nearly as circumstances will permit, a correct indication of their real and intrinsic qualities; and the same shall no longer be regulated by the uncertain standard of the Port of building, nor by the uncontrolled decision of Surveyors, but will, in all cases, be finally fixed by the Committee, after due consideration of the Reports of the Surveyors, and the documents which may be submitted to the Committee.

### FIRST CLASS SHIPS.

There shall be two denominations of Ships of the first Class, to be distinguished as "First Description of the First Class," and "Second Description of the First Class."

#### *First Description of the First Class,*

Will comprise all ships which have not passed a prescribed age, and which are kept in the highest state of repair and efficiency; these will be designated by the letter A.

The period for the continuance of ships on this Class shall be limited. The extent of that period will be determined by reference to the original construction and quality of the vessel, the materials employed, and the mode of building; but it is desirable, on grounds of national policy and of individual justice, that after the expiration of the prescribed period, ships shall be permitted to remain in the First Description of the First Class, or to be restored thereto for a further limited period, under certain defined regulations.

#### *Second Description of the First Class,*

Will comprise all ships which have passed the prescribed age,—but not having undergone the repairs that would entitle them to be continued in or restored to the First Description, or which shall have been restored, and the period assigned for such restoration having expired,—are still in a condition for the safe conveyance of dry and perishable cargoes; these will be designated by the diphthong Æ.

## SECOND CLASS SHIPS.

This class will comprise all ships which shall be found, on survey, unfit for carrying dry cargoes, but perfectly safe for the conveyance of cargoes not in their nature liable to sea damage, *to all parts of the world*; these will be designated by the letter E.

## THIRD CLASS SHIPS,

Will comprise such ships as are good in constitution, and which shall be found on survey fit for the conveyance, *on short voyages* (not out of Europe), of cargoes in their nature not liable to sea damage; these will be designated by the letter I.

---

## SHIPS' ANCHORS, CABLES, AND STORES.

The efficient state and condition of Ships' "Anchors, Cables, and Stores," will continue to be designated by the figure 1; and where the same are found insufficient in quantity or defective in quality, by the figure 2.

---

## GENERAL REMARKS.

All Reports of Survey shall be made in writing by the Surveyors to the Society, and submitted to the consideration of the Committee, or of the Subcommittee of Classification; but the character assigned by the latter shall be subject to confirmation by the General Committee.

In assigning character to the existing tonnage, and especially in restoration to the First Description of the First Class, of Ships that have been built without a view to such a privilege, the greatest caution will be exercised, but with a rigid attention to render ample justice to the Ship-owner.

No member of the Committee shall be permitted to vote in the decision of the classification of any ship of which he is an owner, or directly or indirectly interested.



The reports of Surveyors, and all documents and proceedings relating to the classification of ships, will be carefully preserved, and those parties proving themselves to be interested therein may have access thereto under certain regulations.

In all cases wherein ships are proposed to be removed to an inferior class, notice shall be given in writing to the Owner, Master, or Agent, with an intimation, that if the alteration be objected to, the Committee are ready to direct a special survey, on the Owner, Master, or Agent, agreeing to pay the expenses attending the same, provided it shall upon the re-survey appear that there has been sufficient ground for such removal.

In classing Foreign Ships, and Ships built in the British possessions abroad, after survey on their arrival in England, a due regard will be had to their having been exempted from that supervision while building to which all British Ships are to be subjected, and characters will be assigned to them according to their intrinsic quality, and from the best information that can be obtained.

---

## FIRST CLASS SHIPS.

### *First Description of First Class Ships.*

New Ships are required to have been surveyed while building, by the Surveyors to this Society, in the following three stages of their progress.

*First.*—When the frame be completed.

*Second.*—When the beams be in, but before the decks be laid, and with at least two strakes of the plank of the ceiling between the lower deck and the bilge unwrought, to admit of an examination of the inner surface of the plank of the bottom.

*Third.*—When completed, and if possible, before the plank be painted or payed.

A full statement, agreeably to a schedule prepared for the purpose, of the dimensions, scantlings, &c. of all New Ships, verified by the builder, shall be transmitted by the Surveyor, and will be kept as a record in the Office of the Society.

In building Ships, to entitle them to be ranked in the longest period of this Class, the following Rules are to be observed:—

*Timbering.*

The whole of the timbering to be of English, African, or Live Oak, or Teak, of good quality; the stem, stern-post, beams, transoms, aprons, knightheads, hawse timbers, and kelson, to be entirely free from all defects; the frame to be well squared from first foothook heads upwards, and free from sap, and also below, unless the timber is proportionably larger than the scantling hereafter described; every alternate set of timbers to be framed and bolted together, to the gunwale. The butts of the timbers to be close, and not to be less in thickness than one-third of the entire moulding at that place, and to be well chocked with a butt at each end of the chock.

*The Scantlings to be as follows:*

				Tons.	Tons.
	SCANTLING	...	... for Ships	150	500
Room and space to be	...	...	...	20 in.	30 in.
Floors sided, if square, and free from sap, to be not less					
at the kelson than	...	...	...	8 in.	13 in.
First foothooks sided, if square, at floor heads	...	...	...	7 in.	11 in.
Second foothooks sided, if square, at the heads	...	...	...	6½ in.	10 in.
Third foothooks sided, and top timbers, if square	...	...	...	6 in.	9 in.
The frame to be moulded at kelson	...	...	...	8 in.	13 in.
The frame to be moulded at floor heads	...	...	...	7 in.	11 in.
Top timbers to be moulded at their heads at the shear strake				4 in.	5 in.

The intermediate dimensions for the scantling of timbers between the floor heads and the gunwale to be regulated in proportion to the distance from the two points. Should the room and space be increased, the siding of the timbers to be increased in proportion.

*Deck Beams.*

				Tons.	Tons.
	For Ships	...	...	150	500
To be moulded in the middle (not less than)	...	...	...	7 in.	9 in.
To be moulded at the ends (not less than)	...	...	...	5 in.	6½ in.
And to be sided	...	...	...	7 in.	10 in.

Those at the after-end of the ship to be reduced in proportion to their length.



*Hold Beams.*

			Tons	Tons.
For Ships	...	...	150	500
To be moulded in the middle (not less than)	...	...	9 in.	13 in.
To be moulded at the ends (not less than)	...	...	7 in.	10 in.
And to be sided	...	...	9 in.	13 in.

Those at the after-end of the ship to be reduced in proportion to their length.

*Keel and Kelsons.*

Keel, sided	...	...	9 in.	13 in.
— moulded below the rabbet (not less than)	...	...	7 in.	10 in.
Main Kelson to be sided	...	...	10 in.	14 in.
— moulded	...	...	10 in.	14 in.
The scarphs of Kelson, where only one Kelson, to be	...	...	5 ft.	7 ft.
But where rider Kelsons are added, then they may be	...	...	4½ ft.	6 ft.

Shifts of timber in ships of 200 tons and upwards, to be not less than one-seventh of the main breadth; and in ships under 200 tons, to be not less than one sixth of the main breadth.

**PLANK.**

*First.*—The outside plank, above the light-water mark, to be English or African Oak, East-Indian Teak, or Red Cedar.

*Second.*—The planks below the light-water mark to be good White Oak, Elm, or Beech; but the Elm or Beech not to be wrought higher than the first foothook heads; or if wrought higher, then One Year will be deducted from the period that would otherwise be assigned.

*Third.*—The clamps, spirkettings, shelf-pieces, and ceiling, to be English or African Oak, or Teak.

The outside plank to be clear of all defects; the inside to be free of all foxy, druxy, or decayed planks, and the whole to be properly shifted and fastened. No butts to be nearer than five feet to each other, unless there be a strake wrought between them, and then a distance of four feet may be allowed; and no butt to be on the same timber, unless there be three strakes between.

*Thickness of Plank to be as under :*

				<i>Outside.</i>		
				For Ships	Tons.	Tons.
				...	150	500
Bilge to Wales not less than	...	...	...	2½ in.	4 in.	
Short hoods	...	...	...	2½ in.	3 in.	
Bilge planks	...	...	...	3 in.	4 in.	
Bilge to keel	...	...	...	2½ in.	3 in.	
Wales (average)	...	...	...	4 in.	5 in.	
Topsides	...	...	...	2 in.	3 in.	
Shear strake	...	...	...	3 in.	4 in.	
Plank shear	...	...	...	2½ in.	4 in.	
				<i>Inside.</i>		
Ceiling below the hold beams	...	...	...	2 in.	3 in.	
Clamps and bilge planks	...	...	...	2½ in.	4 in.	
Upper-deck clamps and Spirkettings	...	...	...	2½ in.	3 in.	
Twist deck-ceiling	...	...	...	2 in.	2½ in.	
				<i>Deck.</i>		
Upper-deck	...	...	...	2½ in.	3 in.	
Water-ways	...	...	...	4 in.	5 in.	

*Fastenings.*

The treenails to be all of good English or African Oak, Locust, or other hard wood, but in no case Baltic or American Oak or Elm to be used; and all planks above nine inches in width are to be treenailed double and single, except bolts intervene; and if below that width, then to be treenailed single, and at least one-half of the treenails used are required to go through the ceiling. All ships of this description of the First Class are required to be copper-fastened below the wales.

*Sizes of Bolts.*

				Tons.	Tons.	
				For Ships	150	500
Heel, knee, and dead wood abaft	...	...	...	1 in.	1½ in.	
Scarp of the keel	...	...	(In No. 6 Bolts of)	1 in.	(In No. 8 Bolts of) 1 in.	
Kelson bolts, one through each floor	...	...	...	1 in.	1½ in.	
Bolts through the bilge and foot-waling	...	...	...	1 in.	1½ in.	
Butt bolts	...	...	...	1 in.	1½ in.	
Hold beam bolts	...	...	...	1 in.	1½ in.	
Deck beam bolts	...	...	...	1 in.	1½ in.	
Hooks forward at throat	...	...	...	1 in.	1½ in.	
———— arms	...	...	...	1 in.	1 in.	
Transoms	...	...	...	1 in.	1½ in.	
The lower pintle of the rudder	...	...	...	2½ in.	3½ in.	

The beams to be sufficient in number and securely fastened to the sides, with either iron or wood knees, or both, or with shelf-pieces and knees; the same to be well and sufficiently bolted, and it is required that one bolt in each butt below the wales, and the bolts in the bilges, shall be through and clenched.

In all cases where the butt and bilge bolts are not through and clenched, One Year will be deducted from the period that would otherwise be assigned in the classification of the vessel; but this Rule shall not be applied to ships built previously to the promulgation of the Regulations of this Society, although the Rule will be rigidly enforced in the case of all vessels built since that period.

The scantlings and dimensions of all intermediate sized vessels to be proportionately regulated, agreeably to a scale adopted by the Society, a copy of which is in the hands of each of the Surveyors; and it is to be clearly understood, that smaller dimensions will not entitle the ship to be placed in the longest period of this Class.

*First.*—All ships so constructed, and having the whole of the workmanship generally performed in the best manner, will be marked in the Book thus, “12 A”; thereby denoting that they are ships of the first quality, and will remain in the First Description of the First Class *Twelve Years*, provided they be kept in a state of efficient repair.

*Secondly.*—Ships surveyed while building, as before mentioned, in which while *some* of the requisites for a *Twelve Years’ Ship* may have been fulfilled, others have been omitted, but in which *all* the requisites for a *Ten Years’ Ship* shall have been complied with, will be marked in the Book thus, “11 A”, denoting they are to remain in the First Description of the First Class *Eleven Years*, provided they be kept in a state of efficient repair.

*Thirdly.*—Ships surveyed while building, as before mentioned, the scantling of timber, thickness of plank, and size of fastenings of which shall be in no respects less than those in the foregoing specifications, but which may not be framed, nor chocked, nor the timbers so well squared, as in the manner before described, or in which Live Oak and Red Cedar alternately may have been used in the framing, or in which good Foreign White Oak may have been used for ceiling, shelf-pieces, and clamps, will be marked in the Book thus, “10 A”; denoting that they are to remain in the First Description of the First Class *Ten Years* provided they be kept in a state of efficient repair.

*Fourthly.*—Ships surveyed while building, as before mentioned, but in the frame of which Foreign Oak timber shall be used for Kelsons or for floors and first foot-hooks only, or in which good White Dantzic Oak plank shall be used below the wales outside, whilst in other respects they are constructed in the manner



set forth in the preceding descriptions, will be marked in the Book thus, "9 A"; denoting that they are to remain in the First Description of the First Class *Nine Years*, provided they be kept in a state of efficient repair.

*Fifthly*.—Ships surveyed while building, as before mentioned, and framed, fastened, and constructed in the manner set forth in the preceding descriptions, but in the planking of which good Foreign White Oak shall be employed in other parts than the bottom, will be marked in the Book thus, "8 A"; denoting that they are to remain in the First Description of the First Class *Eight Years*, provided they be kept in a state of efficient repair.

*Sixthly*.—Ships surveyed while building, as before mentioned, and framed, fastened, and constructed in the manner set forth in the preceding descriptions, but in which good Foreign White Oak shall be used in the frames above the first foothook-heads, or in the planking of which (except the strakes through which the beam fastenings pass) good Dantzic Fir shall be used, will be marked in the Book thus, "7 A"; denoting that they are to remain in the First Description of the First Class *Seven Years*, provided they be kept in a state of efficient repair.

*Seventhly*.—Ships surveyed while building, as before mentioned, in the frames of which, above the first foothook-heads, sound second-hand English or African Oak or Teak timbers shall be used, but planked and in other respects constructed agreeably to any of the preceding descriptions, or with American Red Pine or Yellow Baltic Pine, will be marked in the Book thus, "6 A"; denoting that they are to remain in the First Description of the First Class *Six Years*, provided they be kept in a state of efficient repair.

*Eighthly*.—Ships surveyed while building, as before mentioned, in the frames of which, above the first foothook-heads, Red Pine timber, either American or Baltic, or Hackmatack, and in the bottoms of which, below that mark, the same materials are used, or Black Birch, Elm, Ash, or hard wood of like quality, and in the planking of which, good Yellow Pine shall be used, but in other respects constructed agreeably to any of the preceding descriptions will be marked in the Book thus, "5 A"; denoting that they are to remain in the First Description of the First Class *Five Years*, provided they be kept in a state of efficient repair.

*Ninthly*.—Ships surveyed while building, as before mentioned, the frames of which above the first foothook-heads are composed of Yellow Pine, Elm, Ash, Birch, Spruce, or other similar woods, but in other respects constructed agreeably to any of the preceding descriptions, will be marked in the Book thus, "4 A"; denoting that they are to remain in the First Description of the First Class *Four Years*, provided they be kept in a state of efficient repair.



Ships built in the United Kingdom under a roof, and which shall have occupied a period of not less than Twelve Months in their construction, will have One Year added to the period prescribed for their continuing in the first description of the First Class.

Ships built in the United Kingdom since the promulgation of these Regulations, and not surveyed while building by the Surveyors to this Society, or where the owners or builders may have refused to permit them to survey and examine the same at the several periods prescribed by the rules, will be subjected to a special examination previously to assigning the class in which they are to be placed, according to the preceding regulations; but in all such cases One Year will be deducted from the period allowed to that class, in consideration of not having been submitted to such survey during the construction.

#### *Special Exceptions.*

The prohibition in all cases of the use of *Fir* will not apply to ships the top-side planking of which, between the lower paint or shear strake and the upper black strake only, shall be composed of Pitch Pine or Dantzic or Riga Fir of the best quality.

#### *Iron-fastened Ships.*

Ships *Iron-fastened*, if under 150 tons, may be entitled to continue in the First Description of the First Class for a period not exceeding *Ten Years*,—but if above 150 tons, then for a period not exceeding *Eight Years*, provided that in all other respects they be constructed in accordance with the prescribed rules, and that their bottoms be not *copper sheathed*.

At the expiration of the several periods assigned to ships for remaining on the First Description of the First Class, they will be reduced to the Second Description of the First Class, designated by the diphthong *Æ*; but if not surveyed within Twelve Months after entering this description, such ship having been during that time in some Port of the United Kingdom, the character will be omitted until such survey be held, or, if required by the owner, will be allowed to pass into the letter *E*.

## SECOND DESCRIPTION OF FIRST CLASS SHIPS.

This Class comprises Ships which having passed the prescribed age,—but not having undergone the repairs that would entitle them to be continued in or restored to the First Description, or which shall have been restored, and the period assigned for such restoration having expired,—are still in a condition for the safe conveyance of dry and perishable cargoes ; these will be designated by the diphthong *Æ*.

---

### GENERAL REMARKS.

For the purpose of ascertaining the competency of any ship for this description, a careful survey will be required to be made annually, or on the return from every foreign voyage, by one of the Surveyors to this Society.

The bottom of every ship of this description will be required to be caulked at least once in every Five Years ; or if wood sheathed and felted, once in every Seven Years ; but if any ship be stripped within those periods, the bottom to be caulked if necessary.

The Surveyors in their Reports to the Committee, on which the continuance of ships on this letter is to be founded, are required to state distinctly and separately the actual condition of the decks, bends, topsides (particularly in the way of the deck fastenings), water-ways, hatchway comings, beams, breasthooks, upper and lower deck fastenings, timber, plank, and treenails.

Where the Surveyors to this Society consider repairs to be requisite, they are respectfully to intimate the same, in writing, to the owner, agent, or master ; and if such repairs be not entered upon within a reasonable time, a corresponding report will be made to the Committee.

Parties considering the requisitions of the Surveyors to this Society to be unnecessary or unreasonable, may appeal to the Committee, who will direct a special survey and report for their guidance ; but should the requisition of the Surveyors be confirmed by the Committee, then the expense of such survey shall be paid by the party appealing.

In cases where it shall satisfactorily appear to the Surveyors to this Society that *Doubling*, of sufficient thickness and properly wrought and fastened, may be allowed as a substitute for the shifting of plank, either in the wales or bottom, the Surveyor is to make a special report thereof, together with his reasons, to the Committee, who will determine thereon.

## SECOND CLASS SHIPS.

Will comprise all ships which shall be found on survey unfit for carrying *dry* cargoes, but perfectly safe and fit for the conveyance, *to all parts of the world*, of cargoes not in their nature subject to sea damage; and they will be designated by the letter E.

Subject to occasional inspection, ships will continue in this class so long as their condition shall, in the opinion of the Committee, entitle them thereto.

## THIRD CLASS SHIPS.

Will comprise ships that are good in constitution, and which shall be found on survey fit for the conveyance, on *short voyages* (not out of Europe), of cargoes in their nature not subject to sea damage; and they will be designated by the letter I.



## RESTORATION OF SHIPS TO THE FIRST DESCRIPTION OF THE FIRST CLASS.

If at any time before the expiration of one-half of the number of years beyond the period for which ships are to remain in the First Description of the First Class, an owner be desirous to have his ship continued in or restored to that description, such restoration (on his consenting to the special survey hereafter described, and performing the repairs therein found requisite) will be granted for a further period not exceeding two-thirds of the time originally assigned for her remaining in the First Description of the First Class, the same to be calculated from the date of such repairs.

### *Requisites for Restoration.*

All the bolts in the range of each deck to be driven out, and the planks taken out; the upper deck water-ways, and plank shears and spircketting, and the strake next the water-ways on the lower deck in the midships, to be also taken out; the sheathing to be entirely stripped off the bottom; a strake in the upper course of the bottom between the wales and the light-water mark fore and aft, and a plank in the ceiling at the floor heads, to be taken out, the limbers to be clear, and the hooks forward to be exposed; and in that state the ship to be submitted to a special survey and examination, at which the attention of the Surveyors to this Society is to be particularly directed to the state of the decks, the remaining plank of the topsides, the wales, upper courses, and treenails, and other fastenings; also to the state of the frame, hawse timbers, and knight-heads, kelson, floors, foothooks, ceiling, and breast-hooks, the rudder in all its parts and hangings; and if, after such examination, the owner should consent to take out all planks, timbers, beams, knees, water-ways, fastenings, and other parts that may be found defective, and objected to, and replace them with materials of the same species, or of equal quality, as those of which the ship was originally constructed, such ships to be entitled to restoration to the First Description of the First Class for a further period, proportionate to their real condition and the extent of the repairs performed, and provided that they be at all times thereafter kept in a state of efficient repair.

### *Additional Rule.*

But if, *at any age*, the whole of the outside plank of a vessel should be taken off as low as the second foothook-heads, and the remainder of the



planking, either outside or inside, together with all the decks, be removed, so as to expose the Timbers of the Frame entirely to view, and in that state the ship be submitted to a special survey and examination by the Surveyors to this Society, and if, after such examination, all Timbers, Beams, Knees, Kelsons, Transoms, Breasthooks, remaining Plank, inside or outside, or other parts found to be defective, be replaced with materials of the same species, or of equal quality with those of which the ship was originally constructed, and all the Treenails driven out and renewed; such ships may be restored to the first description of the First Class, for so long a period as may be deemed expedient by the Committee, not exceeding in any case the term of six years, as provided by the Seventh general Rule for ships, in the construction of which second-hand Timber has been used.

All the bolts in the frame of each deck to be driven out, and the planks taken out; the upper deck water-ways and plank shears and spiking and the strakes next the water-ways on the lower deck in the midship to be also taken out; the sheathing to be entirely stripped off the bottom; a strake in the upper course of the bottom between the water and the light-water mark fore and aft, and a plank in the ceiling at the floor heads, to be taken out, the timbers to be clear, and the boards forward to be exposed; and in that state the ship to be submitted to a general survey and examination, at which the attention of the Surveyors to this Society is to be particularly directed to the state of the deck, the remaining plank of the topsides, the water-ways, upper course, and trunnels, and other fastenings; also to the state of the frame, transoms, knees, and knight-heads, keelson, floors, footboards, ceiling, and breast-boards, the rubber in all its parts and hangings; and if, after such examination, the owner should consent to take out all planks, timbers, beams, knees, water-ways, fastenings, and other parts that may be found defective, and expedient to, and replace them with materials of the same species, or of equal quality, as those of which the ship was originally constructed, such ships to be entitled to restoration to the First Description of the First Class for a further period, proportionate to their real condition and the extent of the repairs performed, and provided that they be at all times thereafter kept in a state of efficient repair.

#### Additional Rules.

That if, at any age, the whole of the outside plank of a vessel should be taken off, as low as the second footboard-head, and the remainder of the

## FOR SHIPS WHICH COMPRISE THE EXISTING TONNAGE.

All ships comprising the existing tonnage, are to undergo a very careful survey by the Surveyors to this Society, PRIOR TO REGISTRATION, and will be classed in the Register Book agreeably to the descriptions hereinbefore laid down for the building of new ships, unless on such survey there be found sufficient cause to assign them a less period.

On the proposed survey, especial attention is required to the following points, namely, to an examination of the state of the upper-deck fastenings, water-ways, spircketing, plank shears, topsides, and upper-deck, with its appendages; also the lower-deck fastenings, wales, and counter, and the plank and treenails outside to the water's edge; the state of the rudder, windlass, and capstan (if the latter be used for purchasing the anchors).

And if on examination of any ship she shall be found to be so defective as to render her unfit to continue on the First Description of the First Class for the remainder of the term of years assigned to her in accordance with these Rules and Regulations, a notice of the intention to make such a reduction at the expiration of thirty days, shall be given in writing, by the Surveyors to this Society, to the Master, Owner, or Agent, intimating, that if the alteration be objected to, the Committee will direct a special survey, on the said Master, Owner, or Agent agreeing to pay the expenses attending the same, *should it be found that the proposed reduction was justifiable.*

## SHIPS' ANCHORS, CABLES, AND STORES.

All vessels are required to have their masts, spars, and standing rigging in good order, and the principal sails in sufficient number and good condition; and every ship is to be supplied with a good hempen stream cable or hawser of sufficient size and length, and with at least one good warp; and all vessels are required to be provided with anchors of proper weight, and cables of approved quality, in number and length according to the undermentioned scale:—

*Anchors.*

All vessels under 200 tons to have at least two bower anchors, and all vessels above that tonnage to be provided with at least three bower anchors.

*Cables.*

	Tons.	Fathoms.
All vessels .....	under 100	to have at least 150 if chain.
— 100 .....	to .....	150 .....
— 150 .....	to .....	200 .....
— 200 .....	to .....	300 .....
— 300 .....	to .....	400 .....
— 400 .....	to .....	600 .....
		160 do.
		170 do.
		180 do.
		200 do.
		220 do.

But in all cases where hempen cables are used, then one-sixth more in length will be required.

*Boats.*

All vessels under 150 tons to be provided with one good boat; and every vessel above that tonnage to be provided with at least two good boats.

## FOR SHIPS NAVIGATED BY STEAM.

All sea-going Vessels navigated by *Steam* shall be required to be surveyed *twice in each Year*, when a character will be assigned to them according to the report of survey as regards the classification of the hull and materials of the vessel.

That with respect to the boilers and machinery, the Owners are required to produce to the Surveyors to this Society at the above-directed surveys a certificate from some competent *Master Engineer*, describing their state and condition at those periods; and to which certificate it is desirable there should be added a description of the particulars of the same, as far as may be practicable, in the manner and form annexed; to be appended to the report of survey, and delivered to the Committee, who will thereupon insert in the Register Book the letters M. C., denoting that the boilers and machinery have been inspected and certified to be in good order and safe working condition; but if no certificate of their condition be furnished by the Owner or Master, then no character can be assigned for the machinery.

*Hull*:—The Surveyors to this Society are directed to examine and report the scantling of Timbers, Plank, and Fastenings, where built, and by whom, in the same manner as directed for sailing vessels.

*Scantlings*:—The scantlings are to be deemed sufficient for a steam-vessel, under 300 Tons Register, if equal to those required by the Scale prescribed in the Rules of this Society, for a sailing vessel of two-thirds of the *Registered Tonnage* of such steam vessel.

But for a steam vessel *above* 300 Tons Register, then the scantlings are to be equal to those required by the Scale for a sailing vessel of *Three fourths* of the *Registered Tonnage* of such steam vessel.

*Floors*:—Where the Vessel is not *filled in solid to the Floor-heads in the Engine Room*, an exception will be specially made against any reduction of the scantling of the *Floors*, which in such cases will not be permitted to be upon the reduced scale of two-thirds or three-fourths of the dimensions for the *scantlings* of sailing vessels as before stated; but the *Floors* will then be required to be equal to the dimensions set forth in the Rules for ships of the actual *Registered Tonnage* of the steam vessel.

The Surveyors are required to report the number, size, length, fastenings, and mode of arrangement of the Engine and Boiler *Sleepers*, and the description of timber of which they are composed, and whether diagonally trussed with Wood or Iron, and to what extent; the length, size, and fastenings of Shelf



Pieces and Paddle Beams; and whether the Vessel be constructed with Spongings and how they are formed; and to give the general length and shifting of the Plank outside and inside.

*Materials and Stores*:—The Surveyors are to examine and report the number and description of the Masts, Sails, Anchors, Cables, Hawsers, Warps, and Boats, as directed to be done for sailing vessels; but the Anchors and Cables will not be required to exceed in number, weight, and length, those of a sailing vessel of Two-thirds of the Registered Tonnage of the steam vessel.

The Surveyors are to be particular in examining and reporting the condition of the Boats of all vessels employed in carrying Passengers.

The Rules herein set forth may at all times be altered by the presiding Committee, and especially to meet any acknowledged improvements which may be made in naval architecture, or in the materials used in ship-building.

It is the earnest desire of the Committee to cultivate and maintain the most perfect good understanding with the Merchants, Ship-owners, and Underwriters of the different Ports of the United Kingdom, on whose support and co-operation they rely for the promotion of the objects of the Institution within their respective districts.

The Register which is now presented to the Mercantile Community, contains an authentic *List of all Ships registered in the United Kingdom of 50 tons measurement and upwards, as furnished to the Provisional Committee, under the permission and direction of the Lords of His Majesty's Treasury, by the Honourable the Commissioners of Customs*; but, in accordance with the Rules for Classification, *every ship is required to undergo a Survey by the Surveyors to this Society, prior to Registration.*

By Order of the Committee,

NATHL. W. SYMONDS,

*Secretary.*

No. 2, White Lion Court, Cornhill,  
London, 1 July 1835.

Subscriptions are received by the Secretary, at the Offices of the Society, to whom all communications are requested to be addressed.

## FORM OF CERTIFICATE FOR VESSELS NAVIGATED BY STEAM.

LLOYD'S REGISTER OF BRITISH AND FOREIGN SHIPPING.

*Certificate for Vessels navigated by Steam.*

(Place and Date) \_\_\_\_\_, \_\_\_\_\_ 183

\_\_\_\_\_ do certify that the whole of the Boilers and Machinery of the Steam Vessel \_\_\_\_\_ belonging to \_\_\_\_\_, whereof \_\_\_\_\_ is Master, \_\_\_\_\_ Tons, have been carefully inspected and examined by \_\_\_\_\_ at \_\_\_\_\_, and that \_\_\_\_\_ find the same to be at this time in good order and safe working condition.

Witness \_\_\_\_\_ hand,

*Master Engineer.*

The following is a true Account of the Particulars of the Machinery of the Steam Vessel \_\_\_\_\_ herein named:

ENGINES.

Number .....

Estimated Power .....

Diameter of Paddle-wheels .....

Length of Paddles .....

Breadth of Paddles .....

If upon the first or second motion .....

No. of revolutions per minute ...

Size and condition of the holding-down bolts .....

\_\_\_\_\_

\_\_\_\_\_

FUEL.

Where stowed .....

If in contact with boiler .....

For what quantity room is provided .....

If liable to get wetted .....

BOILERS.

Whether iron or copper .....

Working pressure .....

If it can be increased at pleasure

If any and what means of changing the water without extinguishing the fires and blowing off .....

\_\_\_\_\_

\_\_\_\_\_

Number of feed-pumps .....

How attached .....

State of the boilers .....

\_\_\_\_\_

\_\_\_\_\_

What clear space upon the top-side of the boiler .....

Do. at the end .....

Do. round the chimney .....

PUMPS.

No. of hand pumps .....

If any attached to engine, their purpose and power .....

\_\_\_\_\_

\_\_\_\_\_

No. of force-pumps, with a branch and hose of sufficient length to reach to every part of the vessel .....

*Master Engineer.*

## FORM OF THE REPORT OF SURVEY.

No. .... Survey held at ..... Date ..... 18 ..... on the ..... Master .....  
 Tonnage ..... Built at ..... When built ..... By whom built ..... Owners .....  
 Port belonging to ..... Destined Voyage ..... If Surveyed Afloat or in Dry Dock .....

	Feet.	Inches.		Feet.	Inches.		Feet.	Inches.
Length aloft			Extreme Breadth			Depth of Hold		
SCANTLINGS OF TIMBER.			THICKNESS OF PLANK.					
	Inch.	Inch.	Inch. Midd. Ends	OUTSIDE.	Inch.	INSIDE.		Inch.
Room and Space .....				Keel to Bilge .....		Foot Waling .....		
Floors .....sided	Moulded			Bilge Planks .....		Bilge Planks .....		
1st Foothooks ... —				Bilge to Wales ..		Ceiling in Flat.....		
2d Ditto .....				Wales .....		Ditto Bilge to Clamp		
3d Ditto .....				Topsides .....		Hold Beam Clamps...		
Top Timbers..... —				Sheer Strakes.....		Deck Beam Ditto ...		
Deck Beams .....				Plank Sheers .....		Ceiling 'twixt Decks		
Hold Beams .....				Water-ways .....		Hold Beam Shelves ...		
Keel .....				Upper Deck .....		Deck Beam ditto.....		
Kelsons..... —								

### SIZE OF BOLTS IN FASTENINGS.

	Inch.	COPPER.	Inch.	IRON.	Inch.
Heel-Knee and Dead Wood abaft .....					
Scarphs of Keel ... No.		Bolts through the Bilge and Foot Waling .....		Hold Beam .....	
Floor Timber Bolts .....		Butt End Bolts .....		Deck Beam .....	
Kelson ditto .....		Lower Pintle of the Rudder			
Transoms and throats of Hooks		}		} same in Iron above the Copper .....	
Arms of Hooks .....					

**TIMBERING.**—The Space between the Floor Timbers and Lower Foothooks in this Vessel is .....Inches.—The Space between the Top Timbers is ..... Inches. The Stem, Stern-Post, Transoms, Aprons, Knight Heads, Hawse Timbers, are composed of ....., and are ..... free from all defects.

Her Floors and first Foothooks are composed of ..... Timber.

Her other Foothooks and Top Timbers of .....

Her Shifts of the first and second Foothooks are not less than .....

[N.B. When reported by you less than the prescribed Rule, then state how many.]

The rest of the Shifts of the Frames are .....

The Frame is ..... squared from the first Foothook Heads upwards, and ..... free from sap, and from thence downwards, the Frame is .....

The alternate Frames are ..... bolted together.

The Butts of the Timbers are ..... close together; their thickness not less than ..... of the entire moulding at that place.

The Frame is ..... chocked with ..... Butt at each end of the chock.

The Main Kelson is composed of ..... and the False Kelson of .....



The Scarphs of the Kelsons are not less than ..... feet ..... inches.

The Deck and Hold Beams are composed of .....

PLANKING OUTSIDE.—This Vessel's Plank from the Keel to the first Foothook Heads is composed of .....

From the first Foothook Heads to the Light Water Mark of .....

From the Light Water Mark to the Wales of .....

The Wales and Black-strakes are of .....

The Topsides of .....

The Sheer-strakes of .....

The Gunwales of ..... Water-ways of .....

The Shifts of the Planking are not less than .....feet .....inches. [*N.B. If reported less than the prescribed Rule, state whether general or partial, and if partial, in what part of the Ship.*]

The Planking is wrought ..... between.

PLANKING INSIDE.—The Clamps are composed of ..... the Stringers of .....

The Bilge Planks of ..... and the remainder of the Ceiling of .....

FASTENINGS.—To Hold Beams .....

Deck Beams .....

Number of Breasthooks ..... Pointers ..... Crutches .....

Butts End Bolts are of ..... in the Bottom, and ..... Bolt in each Butt End through and clenched.

Bilge and Footwaling ..... bolted through and clenched.

General Quality of Workmanship .....

*We certify that the preceding is a correct description of the above-named Vessel.*

*Builder's Name* .....

*Surveyor's Name* .....

Her Masts, Yards, &c. are in ..... condition, and sufficient in size and length.

She has SAILS.

CABLES, &c.

ANCHORS.

No.	Fathoms.	Inches.	No.
Fore Sails,	Chain .....		Bower,
Fore Top Sails,	Hempen Stream Cable		Stream,
Fore Topmast Stay Sails?	Hawser .....		Kedge,
Main Sails,	Towlines .....		All of proper weight.
Main Top Sails,	Warp .....		
and	All of . . . quality.		

Her Standing and Running Rigging is ..... sufficient in size and ..... in quality.

She has ..... Long Boat and ..... The present state of the Windlass is .....

Capstan ..... and Rudder .....

*General Remarks—Statement and Date of Repairs.*

If Sheathed, Doubled, or Felted ..... And Date when last done .....

And ..... of opinion this Vessel should be Classed .....

The Amount of the Fee.....£ : : is received by me,



FORM OF CERTIFICATE OF CHARACTER.

LLOYD'S REGISTER OF BRITISH AND FOREIGN SHIPPING.

No. ...

London,

183

OFFICE, No. 2, White Lion Court, Cornhill,

THIS IS TO CERTIFY, That the Ship ..... of ....., ..... Master, ..... Tons, bound to ....., has been Surveyed by the Surveyors to this Society, and is reported to be in .....

on her present intended Voyage, and has been classed .....

Witness my hand,

Charge 10s.

....., Chairman of the Committee.

....., Secretary.

[This Certificate in force for the present Voyage only.]

NAMES of the SURVEYORS, and the PORTS to which they have been appointed.

The Surveyors at the following Ports are altogether the Servants of the Society, and are not permitted to engage in any other business or employment whatsoever.

<i>Bristol</i>	...	...	...	...	Edward Drew.
<i>Glasgow, Greenock, and Ports in the Clyde</i>	...	...	...	...	} John Barr Cumming.
<i>Hull, Gainsborough, Goole, Selby, Thorn, and Grimsby</i>	...	...	...	...	
<i>Leith, and Ports in the Frith of Forth</i>	...	...	...	...	} James Joshua Carr. Jabez Bayley.
<i>Liverpool</i>	...	...	...	...	
<i>London</i>	...	...	...	...	} Robert Hamilton. George Bayley. Peter Courtenay. Nathaniel Middleton.
<i>Newcastle, with North and South Shields</i>	...	...	...	...	
<i>Sunderland</i>	...	...	...	...	
					} Mathew Poppelwell. John Brunton. John Punshon Denton.

The SURVEYORS at the following PORTS have not been required to become the exclusive Servants of the Society.

<i>Aberdeen</i>	...	...	...	...	William Chiene.
<i>Arbroath</i>	...	...	...	...	
<i>Ayr</i>	...	...	...	...	
<i>Aberystwith and Aberdovey</i>	...	...	...	...	William Julian, jun.
<i>Barmouth</i>	...	...	...	...	
<i>Barnstaple and Bideford</i>	...	...	...	...	James Chappell.
<i>Beaumaris and Bangor</i>	...	...	...	...	John Parry.
<i>Belfast</i>	...	...	...	...	George M'Kibbin.
<i>Berwick</i>	...	...	...	...	
<i>Blythe, with Hartley</i>	...	...	...	...	Joseph Hodgson.
<i>Boston, with Spalding</i>	...	...	...	...	
<i>Bridgewater</i>	...	...	...	...	
<i>Cardiff</i>	...	...	...	...	Morgan Fairclough.
<i>Chester and River Dee</i>	...	...	...	...	
<i>Cork, with Cove and Kinsale</i>	...	...	...	...	Roger Story.
<i>Cowes</i>	...	...	...	...	George Spain.
<i>Dartmouth, with Saltcombe and Brixham</i>	...	...	...	...	} Charles C. Jones.
<i>Dublin and Kingstown and Ringshead</i>	...	...	...	...	
<i>Dumfries</i>	...	...	...	...	Robert Morton.
<i>Dundee</i>	...	...	...	...	David Crighton.
<i>Falmouth</i>	...	...	...	...	William Broad.
<i>Cardigan, with New Quay, Abefayron, and Llandewey</i>	...	...	...	...	} John Evans.

<i>Galway</i> ... ..	Evan Evans.
<i>Gloucester</i> ... ..	J. G. Francillon.
<i>Guernsey</i> ... ..	Peter Collas.
<i>Inverness</i> ... ..	
<i>Ipswich and Harwich</i> ... ..	W. R. Mulley.
<i>Isle of Man</i> ... ..	
<i>Jersey</i> ... ..	Wm. Ranwell.
<i>Limerick</i> ... ..	William Randall.
<i>Llanelly</i> ... ..	Robert Dunkin.
<i>Londonderry</i> ... ..	Charles Stewart.
<i>Lynn</i> ... ..	William Garland.
<i>Maryport</i> ... ..	Thomas Braithwaite.
<i>Milford, with Pembroke</i> ... ..	J. H. Riches.
<i>Montrose</i> ... ..	Alexander Young.
<i>Newport, Chepstow, and the River Wye</i>	C. H. Stonehouse, jun.
<i>Newry, Carlingsford, and Dundalk</i> ...	Leonard Watson.
<i>Padstow and Boscastle</i> ... ..	John Parnall.
<i>Penzance, St. Ives, Helston, and Scilly</i>	W. D. Mathews.
<i>Peterhead</i> ... ..	George Anderson.
<i>Plymouth</i> ... ..	<del>Robert Brindley.</del> William Cuming
<i>Poole</i> ... ..	
<i>Portsmouth</i> ... ..	John Oakshott.
<i>Ramsgate and Margate</i> ... ..	Edward Hodges.
<i>Scarborough, with Bridlington</i> ... ..	Francis Hill.
<i>Shoreham, with Newhaven</i> ... ..	Thomas Guillaume.
<i>Sligo</i> ... ..	Patrick Walsh.
<i>Southampton</i> ... ..	John Hunter.
<i>Stockton and Hartlepool</i> ... ..	Thomas Mellanby.
<i>Stranraer</i> ... ..	
<i>Swansea, with Neath</i> ... ..	John Richardson.
<i>Teignmouth</i> ... ..	William Mortimer.
<i>Topsham and Exeter</i> ... ..	
<i>Ulverstone and Neighbourhood</i> ... ..	
<i>Waterford</i> ... ..	Stephen Smith.
<i>Wexford</i> ... ..	Mark Devereux.
<i>Weymouth, and East and West Bay of</i>	
<i>Portland</i> ... ..	J. A. Stevens.
<i>Whitby</i> ... ..	Thomas Jackson.
<i>Whitehaven</i> ... ..	
<i>Workington</i> ... ..	William Fell.
<i>Yarmouth</i> ... ..	George Garson.
<i>Youghal</i> ... ..	Thomas Flynn.

Various notices and advertisements at the top of the page, including mentions of 'The First Class' and 'The Board of Directors'.

Table with multiple columns containing names and possibly titles or addresses, likely a list of board members or staff.

Textual content below the first table, possibly a list of names or a short notice.

REGISTER.

Textual content below the main title, possibly a list of names or a short notice.

Large table with multiple columns containing names and possibly titles or addresses, likely a list of members or subscribers.

Final lines of text at the bottom of the page, possibly a closing notice or signature.



# KEY TO THE REGISTER.

Vessels marked **A** are of the First Description } of the First Class.  
 Do. **Æ** are of the Second Description }  
 Do. **E** are of the Second Class.  
 Do. **I** are of the Third Class.

The Stores of Vessels are designated by the Figures 1. 2.

1. Signifying that the Vessel is well and sufficiently found,
2. That she is deficient in either quantity or quality.

Vessels **RESTORED** to the First Description of the First Class will have the Year and the Period for which they are restored, inserted in the ninth column.

### In the Second Column.

Bk. . Barque	G. . Galliot	Lr. . Lugger	Sp. . Sloop	Stm. . Steamer
Bg. . Brig	H. . Hoy	S. . Ship	Sr. . Schooner	Sw. . Snow
Cr. . Cutter	K. . Ketch	Sk. . Smack	St. . Schoot	Yt. . Yacht
Dr. . Dogger	Pol. Polacca			

pt.—part s.—sheathed d.—doubled C.—coppered I. B.—Iron  
 Bolts.—M.—sheathed with Marine Metal s. Y. M.—sheathed with  
 Yellow Metal. r.—Felt PH.—Patent Hair.

In the Fourth Column.—M.C.—Machinery certified.

### In the Fifth Column.

The Timber of which Vessels are built is marked by the following Italic Letters :

B.B. . . . . Black Birch	Hh. . . . . Hackmatack	R.P. . . . . Red Pine
Bh. . . . . Beech	J. . . . . Juniper	Y.P. . . . . Yellow Pine
C. . . . . Cedar	L. . . . . Locust	S. . . . . Spruce
E. . . . . Elm	Lh. . . . . Larch	T. . . . . Teak
F. . . . . Fir	L.O. . . . . Live Oak	W.H. . . . . Witch Hazel
G. . . . . Gum	P. . . . . Pine	W.O. . . . . White Oak
Ght. . . . . Greenheart	P.P. . . . . Pitch Pine	

Cl.—Clincher len.—lengthened lrp.—large repairs trp.—thorough  
 repairs Sprs—Some Repairs Drp.—Damage Repaired n. D New  
 Deck n. TSDs—New Top-Sides w.c.—Wales cased nw.—New  
 Wales nb.—New Bottom n. Kl.—New Keel plk.—Plank.

In the Fifth Column :—U.S. for American Property.

### In the Ninth Column (Surveying Ports) :

Abn. . Aberdeen	Dub. . . Dublin	Lim. . Limerick	Ser . . Scarborough
Abs . . Aberystwith	Dum . Dumfries	Liv . . Liverpool	Sil . . Scilly
Arb . . Arbroath	Dun . Dundee	Lly . . Llanelly	Shl. { Shields, N.
Ayr . . Ayr	Dgr . . Dungarvon	Lon . . London	Shl. { Shields, S.
Bar . . Barmouth	Exr . . Exeter	Ldy . . Londonderry	Shm. . Shoreham
Bpl . . Barnstaple	Fal . . Falmouth	Lyn. . Lynn	Sli . . Sligo
Bms. . Beaumaris	Foy . . Fowey	Mar. . Margate	Sou . . Southampton
Bel . . Belfast	Gal . . Galway	Mpt. . Maryport	Stk . . Stockton
Bwk. . Berwick	— { Glasgow	Mil . . Milford	Str . . Stranraer
Bid . . Bideford	— { see Clyde	Mth. . Monmouth	Sld . . Sunderland
Bly . . Blythe	Glr . . Gloucester	Mtr . . Montrose	Sws . . Swansea
Bcs . . Boscastle	Goo. . Goole	Nwc. . Newcastle	Tgn . . Teignmouth
Bos . . Boston	Gns. . Guernsey	Nhv. . Newhaven	Tps . . Topsham
Bdg . . Bridgewater	Hgt. . Harrington	Npt . . Newport	Ulv . . Ulverstone
Brs . . Bristol	Hpl. . Hartlepool	Nry . . Newry	Wtf . . Waterford
Cif . . Cardiff	Hly. . Hartley	Pad . . Padstow	Wex. . Wexford
Chp . . Chepstow	Har . . Harwich	Pnz . . Penzance	Wey. . Weymouth
Chs . . Chester	Hul. . Hull	Pet . . Peterhead	Wtb. . Whitby . . . .
Cly. { Clyde	Inv . . Inverness	Ply . . Plymouth	Whn. . Whitehaven
— { Glasgow &c.	Ips . . Ipswich	Poo . . Poole	Wrk. . Workington
Crk . . Cork	I.M. . Isle of Man	Pts . . Portsmouth	Yar . . Yarmouth
Cws. . Cowes	Jer . . Jersey	Ram. . Ramsgate	Ygh. . Youghal
Drt . . Dartmouth	Lth. . Leith	St I. . . St. Ives	

Car. . Cardigan

### In the Eleventh Column.

The Figures under the Character denote either the Year, or the Month of the current Year, in which the Vessel was last surveyed.

No.	Ships.	Owners.	Tons.	BUILD.		Owners.	Port belonging to.	Destined Voyage.	Classification.	
				Where.	When.				No. Years first assigned.	Character for Hull & Stores.
1	Abberton S	Shuttlwth	451	Ipswch	1819	Shuttlwth	London	Lon.Mdras	Æ 1	A 1
2	Abbey	J. Brown	67	trp.35			Restor'd	1835—8Yrs	34	11
3	—	J. Marsh	89				Liverp'l			
4	Abbotsford	Nesfield	170				Whitby			
5	—	Sr Nicholson	120	Abrdn	1829	R. Spring	Aberdn	Abn.Icel'nd	Æ 1	Æ 1
6	Abdeil	A. Baxter Battersby	105	B. B. & F.			Whitby	Abn.London	34	4
7	—	J. Hall	105				Sndrlnd			
8	Abel Bg	T. Lewis	113	Bangor	1827	Capt. & Co	B'maris	Bms.Londn	10	A 1
9	—Gower	C. Munro	313				London		34	
10	Abeona Bk	Chambers	384	Ncastl	1814	Plummer	Nwcastl	Liv.N.Orlns	Æ 1	Æ 1
1	—	C.32 Bg J.Coveney	158	ND.31,N Jersey	TS ds 1827	&lrp.32 Pellier & Co	Jersey	Cly.Hondrs	—	Æ 12 Æ 13
2	—	Sr SJCousin	86	PEI sl	1821	M Warren	Teignth	Tgn.Lisbon	E 1	
3	—	PH.&s.31 I B. Ford	64	BBS.R	P&O	ND.&lrp.31	Harwch		1	
4	—	Bg J. Gibb	107	Dndee	1817	J. Thain	Dundee	Dun. Baltic	Æ 1	Æ 1
5	—	Sturrock Haverson	78	lrp.32, n	d.34		Banff	Dun.Liebau	34	3
6	—	Sp R. Lloyd	84	P'Mdk	1811	Lloyd & Co	B'maris	Bms.Londn	—	Æ 1
7	—	I.B. Longmaid	60				Barmouth Fowey		8	
8	—	Bg Mitchem	237	Wrktn	1827	Atkinson	Wrkgtn	Dub.Queb'c	10	A 1
9	—	pt s.30 s.Y E. Newby	212	M.35 J.Gillies			Whitby	Liv.Batavia	9	34 10
20	—	Sw W.Savage	185	Lynn	1812	Bagges	Lynn	Lyn Coastr	Æ 1	
1	—	Sk A.Walker	174	len.18 Lyme	1825	Carron Co	Grgmth	Lth. Londn	12	A 1
2	—	WWaters	72				Yarmth		34	
3	—	T.Watson	81				Drtmth		34	
4	Abercrombie	P. Allan	180				Leith			
25	—Robinson	J. Innes	1416				London			

No.	Ships.	Masters.	Tons.	BUILD.		Owners.	Port belonging to.	Destined Voyage.	Classification.	
				Where.	When.				No. Years first assigned.	Character for Hull & Stores.
26	Aberdeen Pkt Sk	T. Donald J. Stewart	125	Brdprt	1802	Lon. Sh Co	Aberd'n	Abn. Londn	Æ 1	Æ 1
7	Aberdeen-shire Bg C.31	A. Martin	240	Abrd'n	1825	Catto & Co	Aberd'n	Abn. Mrimc Liv. Naples	9	Æ 1
8	Abergavenny	W. Jones	74				Rochstr			3
9	Abet	TP Tipper	64				Drtm'h			
30	Aboyne Bg	G. Foster	161	Sndrld	1814	Turvel & C	Ptsmth	Pts. Glsow	Æ 1	
1	Abraham	W. Cox	124	N. T Sds	34	lrp. 30 ND. 31	Wym'th			34
2	Abram	J. Hibbs	319				Hull			
3	Acadian Bk pts. & C.32	H. Auld	385	Gr'nck	1832	Kidstn & S	Gl'sgow	Cld. Halifax	10	A 1
4	Accommodation	J. Norton	54				Rochstr			34
5	Aceof Trumps Sr C.33	J. Grace R Drake	70 58	Tpshm	1833	Cole & Co	Exeter	Lon.	12	A 1
6	Achieve Sr	J. Gifford	94	Newbg	1830	J. Gifford	Boness	Lon. C'phgn	9	A 1
7	Achilles Sw	Dick'nson	200	Sndrld	1799	Kell & Sn	Nwcastl	Nwc. Lond.	—	A 1
8	—	I.B. Crawford S C Duncan	253 252	O. & F Bristol	len. xtrp. 35 1820	WTindall	London	Restored 1835—3 Yrs Lon. Ceylon Lon. Maurit.	10 Æ 1	Æ 1
9	— d. & s. YM. 34	Bk R. Hunter C.34	196	Lond'n	1826	Salter & C	London	Lon. S. Seas	12	A 1
40	— f. & s. 30 pt d & C.33	Bk Weth'rley	334	Ncastl	1825	Wetherby	Nwcastl	Lon.	Æ 1	Æ 1
1	Achille Bg	G. Inglise	387		1827			Lon. Cnstpl	Æ 1	10
2	Achmuty LOST	S. Darwin	50				Boston			1
3	Achor Bg	G. Sawles	128	Flm'th	1831	Symons	Falmth	Lon.	10	A 1
4	Acorn Bg	G Christie	126	Pterhd	1819	Skelton &	Peterhd	Pet.	Æ 1	
5	—	I.B. W. Cooper	65	ND 33, N	w 34		Cork			34
6	—	Sw R. Darg	152	Danish	1804	R. Johnson	Berwick	Bwk. Londn	E 1	
7	—	Bg J. James	121	Arbrth	1828	J. Thain	Dundee	Dun. Baltic	7	A 1
8	—	Sr W. James W. Jones	93	Crdign	1812	Davis & Co	Crdigan	Gl. London	Æ 1	
9	—	Jameson	72				Alloa			34
50	—	T. Jarred	92				Yarm'th			



No.	Ships.	Masters.	Tons.	BUILD.		Owners.	Port belonging to	Destined Voyage.	Classifi- cation.		
				Where.	When.				No. Years first assigned.	Character for Hull & Stores.	
51	Acorn	Llewellyn	54				Milford				
2	—	J. Main	65				Grgmth				
3	—	Munroe	51				London				
4	—	Protheroe	55				Lanelly				
5	—	Sr G Roberts	95	Bidfrd lrp.34	1827	Swanston	Liverpl	Liv. Gl'cestr Glr. Whthavn	9	A 1 9	A 1 11
6	—	G. Scott	78				Gl'sgow				
7	—	A. Smith	129				Aberdn				
8	LOST	Wardell	201				Sndrlnd				
9	—	Bg G. Wood	117	Leith	1813	Robrtson	Boness	Lth. Oporto		E 1 34	
60	Acteon	Sw Routl'dge	235	Sndrlnd	1831	T. Hunter	Sndrlnd	Sld. Baltic Glr. Bathurst	8	A 1 34	A 1 7
1	LOST	pt I. B. G de Broesk	116	Bruges trp.32		Chantrell	Bruges	Liv. Bruges		Æ 1 34	
2	Active	I. B. Bg Aldrick	90	Ipswh	1815	Palmer &	Sthw'ld	Ips. Nwcastle		Æ 1 1	
3	—	Bg Armstrong G. Tindell	124	Hull Srprs 35	1826	Thompsn	Hull	Hul. Hmbro	10	A 1 34	A 1 3
4	—	W. Bain	102				Invrn'ss				
5	—	J. Bentley	50				Goole				
6	—	G. Brooks	50				Shrham				
7	—	Sr J. Bryant	91	Brdprt ptnw & Srprs	1805	J. Bryant	Pnz'nce	Hul. Rtrrdm		Æ 1 34	
8	—	pt I. B. Sr H. Care	52	Poole Rebuilt 24	1784	Capt. & Co	St. Ives	St. I. St Mich		Æ 1 34	
9	—	pt I. B. T. Crump	61				Glo'ster				
70	—	Sr J. Cullen	53	Drtmh	1817	Pallett	London	Lon.	—		E 2 2
1	—	F. & S. 31 I. B. Vidler	60				Drtmh				
2	—	Sp D. Davies	81	Brmth w Kl & Srprs	1812	Griffith &	B'maris	Bms. Brmth		Æ 1 6	
3	—	I. B. W. Roberts W. Gale	55				London				
4	—	Goodchld	155				Sndrlnd				
75	—	Hancock	95				Glo'ster				



A

No.	Ships.	Masters.	Tons.	BUILD.		Owners.	Port belonging to.	Destined Voyage.	Classification.		
				Where.	When.				No. of Years first assigned.	Character for Hull & Stores.	
76	Active	Bg I.B.	T. Hayes	78	Dansh ND.&trp. 34	1808	J. Roach	Wxford	Wex. Nwpt	Æ 1	9
7	—	Sr	Hayman	80	Plymh	1825	Capt.	Plymth	Crk. Plymh	11 A	1
8	—		Hendersn	206				Nwcastl			1
9	—	Bg	J. Hick	260	Sndrld	1832	Hick & C.	Scrbro'	Lon Leghrn	9 A	1
80	—		A Holman	83				Exeter			34
1	—	Bg I.B.	R Hulman	70	Pitton nw.T.Sds & Drp. 34	1815	Hulman	Bnstple Bideford	Liv. Waterfd	Æ 1	5
2	—	Bg C.34	Hutchsn	200	Petrhd	1834	G. Mudie	Petrhd	Pet. Brazils	9 A	1
3	—		Jameson	68		4 mo		Nwcastl			34
4	—		R Johnson	51				Goole			
5	—		W. Jones	53				B'maris			
6	—		W. Lesby	126				Poole			
7	—		J. Lindsay	60				Leith			
8	—		E. Love	120				Arundel			
9	—	Sp I.B.	M'Kenzie	86	Chestr lrp.32	1787	M'Intosh	Roths'y	Lon. Coastr	E 1	5
90	—		A. M' Rae	53				Invrn'ss			
1	—		J Mackrill	55				London			
2	—	Sr I.B.	Meadows	103	Dover len.&trp. 31	1798	Meadows O.F.&E. lrp.36	Ipswich	Ips. St. Mic. Scr. Dunkrk	Æ 1	Æ 1
3	—	Bg C.&pt s.33	W. Miller	176	Lncstr	1816	Brown & C	Irvine	Cly. St Kitts	—	Æ 1
4	—	Sr I.B.	W. Muller	66	Newry O.&P. trp.25	1816	W. Muller	Belfast	Bel. Glsgow	11	E 1
5	—		N. Pinder	65				Wisbch			34
6	—		G. Res	72				Poole			
7	—		B. Ridge	52				Rochstr			
8	—		J. Robson	352				Nwcastl			
9	—		G. Salter	88				Belfast			
100	—		J. Scivill	111				Drtmth			



## A

No.	Ships.	Masters.	Tons.	BUILD.		Owners.	Port belonging to.	Destined Voyage.	Classifi- cation.	
				Where.	When.				No. Years first assigned.	Character for Hull & Stores.
126	Addison	Rensoul	129				Dundee			
7	—	R. Brown	233				Whitby			
8	Adelaide	R. Ainsley	123				Liverpl			
9	—	Sr Bloomfild	99	Yrm'th	1832	W. Barber	Yarm'th	Yar. Medit.	11	A 1
130	—	Bg Bronard C.34 R. Taylor	190	Grnsey	1830	Langa & C	G'rnsey	Gns. Brazils	17	A 1 34
1	—	S T. Brooks C.35	283	Bristol Drp.35	1830	Cningham	Bristol	Brs. Tobago	10	A 1 A 1 34 5
2	—	A. Brown	85				Wthavn			
3	—	Sw W. Clark C.35	255 258	Dndee	1831	J. Thoms	Dundee	Dun. N. SW	8	A 1 11
4	—	Cormack	107				Lanelly			
5	—	Sw Damsell W. Urquhart	147	Chepst	1831	J. Duncan	Chpstw Glasgow	Cly. Liverpl	11	A 1 5
6	—	Bg Dunsford I.B.	124	Bidefd	1831	Capt & Co	Bidefd	Brs.	10	A 1 34
7	—	C. Esson	103				Aberdn			
8	—	Sr J. Godfrey	117	Bidprt	1831	Williams	London	Lon.	12	A 1 34
9	—	Sr P. Heulin C.34	81	Jersey	1832	Marlit & C	Jersey	Liv. Palmo	7	A 1 34
140	—	Sw Keetley C.34	204	Gmsby	1831	Bell & Co.	Grmsby	Liv. Trieste	7	A 1 34
1	—	F. Milman	85				Drtmth			
2	—	J. Murrow	79				Cork			
3	—	Bg G. Shield C.33	131	Arbrth nTSds	1831	Duncan &	Mntr'se	Cld. R. Jan.	8	A 1 4
4	—	J. Thomas	69				Rochstr			
5	—	Sp Thompsn	67	Brwck	1834	Dickson &	Berwick	Lon. Hull Bwk.	10	A 1 34
6	Adelphi	Fthrnghm	192				Nwcastl			
7	—	Roberts	55				B'maris			
8	Adelina	Sr J. Wotton	74	Sltcmb	1834	Wottn & C	Drtmth	Dar. Alicant Drt. Cardiff	10	A 1 A 1 34 2
9	Adeline	J. Nunn	62				Harwch			
150	—	W. Wilson	110				Sndrlnd			



No.	Ships.	Masters.	Tons.	BUILD.		Owners.	Port belonging to.	Destined Voyage.	Classification.	
				When.	Where.				No. Years first assigned.	Character for Hull & Stores.
151	Adeona	Hubbard	138				Lynn			
2	—	R. Palmer	76				Clay			
3	—	G. Tindall	258				London			
4	Sr I. B.	Proudlove	93	Hull Srprs34	1826 ND 35	R. Bilton	Hull	Hul. N. Seas	Æ 1	4
5	Admiral Ben- s.31, C. 43 Bow Bk s. & C. 31	S. Platt Perdreol	372	Quebec	1825	W Walker	Liverp'l Hull	Liv. Quebec	Æ 1	3
6	Cockburn F. & s. 32 C. 35	Kingston Lawrence	350	Philad lrp. 26	1809 Srprs 22	J. Somes	London	Lon. S. Seas	Æ 1	1
7	Duncan	P M Lean	74				Gr'nock			
8	Lake Bg C. 33	J. Rodd	160	N Brns O. Hk. & S.	1827	J. Rogers	London	Lon. N. Brns Lon. Malta	Æ 1	Æ 1 34 5
9	Moorson S C. 33	Moorson	392	Whitby	1827	Hall & Co.	London	Lon. Demra	10 A 1	34
160	Nelson	J. Barnes	52				London			
1	—	J. Hughes	65				B'maris			
2	Windham	D Manger	82				G'rnsay			
3	Adolph Bg I. B.	Markstam	265	Jcbstd P.	1826	Lindskog	Jacbstd	Npt. Medit.	E 1	3
4	Adolphe Bg C. 34	B. Bignon	118	Bordx	1833	Lafont	Bordux	Liv. Bordux	7 A 1	34
5	—	J. Cole	133				Whitby			
6	Adonis Sr F. s. & C. 32	Hawks	139	Bermu C & P.	1806 NW 26 NT ds 29	Blyth & S	London	Lon. Maurit	Æ 1	1
7	— Sr	T. Phillips	80	Milfrd	1832	Swnstn &	Liverp'l	Liv. Bristol	10 A 1	34
8	— Sp	Redman	51	Leeds Cl.	1819	Fletcher &	London	Lon. Coastr	Æ 1	34
9	—	P. Tocque	143				Jersey			
170	Adriana Bk C 33	S. Hurry	213	Yrmth	1833	Sempl & C	Liverp'l	Lon. Berbce	9 A 1	34
1	Adrianople Bks. 30 I. B.	I. Jansen	364	Ark'gl F.	1830	Brandt & C	Ark'ngl	Lon. Alicant Lon. Archangl	5 A 1	Æ 1 34 2
2	Advance	C. Balls	242				Wells			
3	Adventure Bg C. 30	Adamson	161	Leith lrp. 30	1824	T. Swan	K'kaldy	Lth.	Æ 1	1
4	— Bg s. 35	J. Bragg B. Smith	141	Norwy O. & P.	lrp. 35	Sanderson	Wthavn Wrkngtn	Wrk. Coastr	Æ 1	11
175	— Bg I. B.	J. Brown	102	Selby	1785	J. Brown	S. Shlds	Nwc. Coastr	E 1	34



# A

No.	Ships.	Masters.	Tons.	BUILD.		Owners.	Port belonging to.	Destined Voyage.	No. Years first assigned.	Classification.
				Where.	When					
176	Adventure	J. Dixon	244				Nwcastl			
7	—	Donaldsn	176				Belfast			
8	—	J-Gardner	60				London			
9	—	Sw J. Kirkley	273	Whitby	1785	Anderson	Nwcastl	Nwc. Londn		E 1
180	s.34 I.B. Bg C.33	Le Lievre	146	Whitby	1818	Hocquard	Jersey	Sds32, Srprs34	—	E 1
1	—	Alexander	51	F.TSds	len.&	almost	Hull	Srprs 35		8
2	—	T. Luce	113				Jersey			
3	—	Madders	59				Clchstr			
4	—	W. Miers	140				Wthavn			
5	—	Morgan	71				Bristol			
6	Sr Coppered 35 over	J. Stiven	81	Arbrth	1828	J. Stiven	Dundee	Lon. Naples	8	A 1
7	—	R. Taylor	149	Iron Fastenings			Nwcastl			8
8	—	Sw C. Walker	203	Stcktn	1817	G. Willis	Whitby	Wtb.		A 1
9	—	J. Ward	52	len.34			Restored London	1835—3 Yrs.		34
190	—	Sr S. Wills	64	Lyme	1827	W. Follett	Drtnth	Drt.		10 A 1
1	—	J. Young	266				Liverp'l			34
2	—	Sw A. Yull	149	Abrdn	1833	Law & Co.	Petrh'd	Liv. St. Dom		7 A 1 A 1
3	—	C.33 Yonl Hodgson	250	Sndrld	1833	Hutchnsn	Sndrld	Lon. St. Hel.		34 12
4	—	Sw Advice	325				Dundee			7 A 1
5	—	J. Tanner	65				Sbrham			1
6	—	Ædesia W. Evans	64				Swnea			
7	—	Æolus Alexandr	93				Yarmth			
8	—	T. Booth	209				Sndrld			
9	—	Cockburn	190				Sndrld			
200	—	Sr J. Falloon	106	N. Sco.	1828	J. Falloon	Belfast	Bel.		Æ 1 Æ 1
	s.34			B. B. & YP.				Bel. Portsmh		34 4

No.	Ships.	Masters.	Tons.	BUILD.		Owners.	Port belonging to.	Destined Voyage.	No. Years first assigned.	Classification.	
				Where.	When.					Character for Hulls & Stores.	
201	Æolus	J. Fowler	117				Watfrd				
2	—	Sr W. Othen	81	Prize lrp.34		Read & Co	Prtsmth	Pts.		Æ1	
3	—	Sk J. Preaux	85	Shmtn	1834	Mansell	G'rnsey	Lon. Grnsey Sou.	10	A 1	34
4	—	Townsnd	175				Nwcastl				
5	Ærial	Davidson	219				Nwcastl				
6	Æron	D. James	66				Crdigan				
7	Æschylus Bk C.34	T Douglas	165	Dover Srprs 34	1816	T Douglas	Dover	Lon.		Æ1	34
8	Ætna	R. Wright	61				Hull				
9	Affleck Bg s. C. PH. 34	W. Edgar W. Ford	237	Whtvn	1825	J. Fell	Wthavn	Lon. Demra	10	A 1	A 1
210	Africa Bg ← 33 PH. & C. 36	J Hamond	208	Bristol ND. 33	1822	Bernards	Bristol	Brs. Jamaic. Lon. Jamaica		Æ1	Æ1
1	— Bk C. 36	Moss	277	Sndrld	1835	Whites	Sndrld	Sld. Amer.	8	A 1	A 1
2	— S pt. s. & C. 33	J. Skelton F. d. & C. 35	351	Scrbro w. & TS	1819	Bold & C Tindall	Liverpool Scarbro	Liv. Canton Lon. Clcutta		Æ1	Æ1
3	Africaine	Thomps'n	316				Nwcastl				
4	African Packet Bg C. 34	S. Brooks	148	Poole	1831	Brooks &	London	Lon. Vlprso	10	A 1	
5	Africanus Bk C. pt s. & ptr. 34	Watkins	211	Shields	1825	Thompsn	London	Lon. Maurt	—		E 1 4
6	Agaphea Bg C. 32	J. Dawson	146	Livrpl nw. d. & TS	1820	Ross & Co.	Liverpl	Liv.		Æ1	4
7	Agenoria	G. Brooks	50				B'nstapl				
8	— Sr I.B.	R. Bundy	59	Cowes RP. Bot len. & lrp. 28	1792	G. Judd	Prtsmth	Pts. Shields		Æ1	E 1 4
9	— Sr	W. Carter	75	Wymh ND. 33	1816	Harris & C	Wym'th	Wey. Seville		Æ1	34
220	— Bg C. 33	C. Church	204	Dxb'ry W. O. & P.P.	1825	W Church	Prvidnc U.S. Bristol	Cws.		Æ1	34
1	—	T. Curle	73								
2	— Sr	W. Evans	117	Nwp'rt	1834	Evans & C	Crdigan	Lon.	10	A 1	34
3	—	M. Finley	53				London				
4	— Sr <b>LOST</b>	Fitzimons	73	Belfast	1833	Capt. & Co	Belfast	Dub. Troon	10	A 1	34
225	— Bg C.	T. Fyfe	337	N Brns B. B. O. & P.	1828	Dempsey	Liverpl	Liv.		Æ	34

No.	Ships.	Masters.	Tons.	BUILD.		Owners.	Port belonging to.	Destined Voyage.	Classification.		
				Where.	When.				No. Years first assigned.	Character for Hull & Stores.	
226	Agenoria Bg	Granger	123	Abrdn	1830	Adamson	Aberdn	Abn. Riga	5	A 1	Æ
7	—	W. Hair	135	F&O.			Nwcastl				4
8	—	J. Lunn	268				Nwcastl				
9	Bg	J. Martin	130	Nwcastl	1826	A. Martin	Dundee	Dun. Baltic	8	Æ 1	Æ 1
230	Sw	Mawson	221	Sndrld	1829	T. Burn	Sndrld	Sld. London	9	A 1	34
1	Sr	R. Morl	80	Yrm'th	1834	Feek & Co.	Yarm'th	Yar. Nwcastl	10	A 1	1
2	Sw	Redford	115	Blythe	1806	Thobrn &	Blythe	Bly. R'chstr		E 1	34
3		Ripingale	67	ND.27			Lynn				34
4		S. Samuel	103				Lanelly				
5		G. Smith	268				Nwcastl				
6		Thomps'n	107				Lynn				
7		J. Wardill	176				London				
8		Z. Wood	64				Whitby				
9	Agile Bg	Frncovich	362	Trieste	1810	Premuda	Trieste	Lon. Trieste		I. 1	34
240	Agility Sw	Turnbull	196	Sndrld	1834	R. Liddle	Sndrld	Sld. London	7	A 1	34
1	Agnes Bg	T. Barrett	123	Yrmth	1826	Kelly & Co	Sligo	Liv. Coaster	10	A 1	34
2		Sr H Beynon	89	Nwprrt	1832	Beynon &	Nwport	Npt. Liverpl	10	A 1	2
3		I.B. J. Brown	59				M'ntsrse				
4		Bg J. Brown	202	Wrktn	1815	Johnson &	Wthavn	Liv. St. Thos		Æ 1	Æ 2
5		C.34 Sr D. Cable	102	Nwcastl	1831	D. Cargill	M'ntsrse	Liv. Barbados			34
6		R. Clark	150	F. Bot.			Wthavn	Sld. Riga	7	A 1	34
7	Sw	W. Cobb	280	Quebec	1831	W. Cobb	Liverpl	Cws. Hmbr.	7	A 1	34
8	Bg	Cook	157	Grnck	1824	Martin & e	Gr'nock	Cly. St Dom	—	Æ 1	7
9		F.S. & C.35 J. Currie	51	O.R.P. & F. P.P. TSds			Pt Glsgo				
250	Sr	Duncan	101	Dndee	1820	A. Low	Dundee	Dun.		Æ 1	6
				trp.35							



No.	Ships.	Masters.	Tons.	BUILD.		Owners.	Port belonging to.	Destined Voyage.	Classifi- cation.	
				Where.	When.				No. Years first assigned.	Character for Hulls & Stores.
251	Agnes	W. Ewing	56				PtGlsgo			
2	—	Gowing	93				Yarm'th			
3	—	Hughes	135				B'maris			
4	—	M'Dnogh	85				Galway			
5	Bg F.&C.36	R. M. Gaa Ellis	351	Mrypt ND. & Srprs	1811 34	I. O. Bold	Liverp'l	Liv. Africa	—	E 1
6	LOST Bg	Malcolm	283	N Sco. Hk F. B. B & P	1829	Malcolm	Krkaldy	Lth.		Æ 1 34
7	—	Matthews	51				Plym'th			
8	—	M. May	74				Gr'nock			
9	—	Milliken	70				Belfast			
260	Bk s.&C.34	S Nicol	335	Grnck sw. & T	1818 Sds 34	Bogle & C	Gl'sgow	Cly. Dmrara		Æ 1 34
1	Bg	T. Nixon	99	Galstn F. T Sds	1830	Marshall	Dumfr's	Liv. Galway	7	A 1 34
2	—	J Osborne	67				Stnraer			
3	Bg	Otrbridg	203	Dmbtn	1825	Spaight &	Dmbtrn	Liv. Quebec		Æ 1 4
4	—	G. Phillips	52				Dunbar			
5	—	Richards	61				St. Ives			
6	—	H. Rymer	90				Lancstr			
7	—	W. Tay	58				Belfast			
8	Sr	Williams W. Skeet	94	Wbdge Srprs	1824	Cobb'ld &	Ipswich	Ips. Liverp'l Ips. Plymth		E 1 34 1
9	Primrose Bg C.31	Johnston	166	Kincar	1831	M'Doug'l	Alloa	Lth.	10	A 1 34
270	Wood Bg pt s. & C.31 I.B.	J. Metcalf	92	Mrypt pt ND. & Srprs	1827	Capt. & Co	Wthavn Maryport	Lon. Sligo Mpt. Coaster		Æ 1 4 Æ 1 10
1	& Ann	Roebuck	413				PtGlsgo			
2	& Barbara	J. Shand	74				Banff			
3	Agrippina Bk	Rodgers	258	Scrbro	1834	Tindall	Scarbro	Scr. Petrsbg	8	A 1 34
4	Abiezer Sr	W. Fowler	87	Wymh	1823	Fowler & C	Wymth	Wey. Lond.		Æ 1 34
275	Aid	Charlton	71				Scarbro			



No.	Ships.	Masters.	Tons.	BUILD.		Owners.	Port belonging to.	Destined Voyage.	Classification.	
				Where.	When.				No. Years first assigned.	Character for Hull & Stores.
276	Aid	D. Cormic	59				Invrn'ss			
7	—	W. Crane	195				Nwcastl			
8	—	J. Frogley	52				London			
9	—	E. James	57				Abstwh			
280	—	T. Johnson	351				Whitby			
1	Sr	J. Smith	86	Ncastl	1825	Richrdsn	Newry	Nry. Coastr	Æ 1	4
2	—	W. Spicer	52	s. Kl & lrp	34		Dover			
3	Sr	Stormont	121	Abrdn	1826	J. Chapel	M'ntrese	Mtr.	—	Æ 1
4	Ailsa	pt I.B. W. Henry	93				Arbroath			11
5	— Craig	M. Kellar	171				Gl'sgow			
6	Aim	M. Kindly	92				Gr'nock			
7	Aimwell	R. Blues	147				Nwcastl			
8	—	J. English	90				Wxford			
9	—	Henderson	130				Alloa			
290	Sw	D. Power	257	Whtvn	1813	L. Bouak	Wthavn	Liv. Brazils	Æ	Æ 1
1	C.32	J. Rouson	63	ND TSds	& lrp. 30		Liverp'l		34	12
2	Bg	F. Scott	155	N Brns	1834	Hyndman	Derry	Gl. Derry	4 A 1	4
3	Air	I.B. J. Wright	76	BB. Hk	S&P 12Mo		Liverp'l			
4	Aire	T. Craig	71				Sndrlnd			
5	—	J. Mills	204				Nwcastl			
6	—	Standing	187				Goole			
7	Airthy Castle	A. Carling	442	N Brns	1826	Sheppard	Bristol	Brs. Quebec	E 1	3
8	Aisthorpe	pt I.B. A. Rennie	199	BB. P & O.	lrp. 32		Wthavn			
9	Ajax	Bk M Classen	319	Konins	1827	F. Boehm	Dantzic	Liv. Hambro'	7	Æ 1
300	—	Bk E. Laing	199	Frham	1830	J. Burrell	P'tsmth	Lon.	10 A 1	A 1
	C.36	F.&C.31 Thompson					Lon. Trieste	Lon. Naples	34	4

No.	Ships.	Masters.	Tons.	BUILD.		Owners.	Port belonging to.	Destined Voyage.	Classification.	
				Where.	When.				No. Years first assigned.	Character for Hull & Stores.
301	Ajax Sw r.&s.34	A. Storey	311	Blythe	1813	Hutchsn	Nwcastl	Nwc. Amer.	Æ1	1
2	A-la-mode	Samways	167				Poole		34	
3	Alacrity Sr	W. Barnes	83	Yrm'th	1834	Sherrngtn	Yarm'th	Yar.Nwc'stl	8	1
4	<b>LOST</b>	R. Page J. Canney	210			R. Page	Dover Sndrln	Lon.Oporto	34	4
5	Alan Bg I. B.	J. Carveth	88	Pdstw NTSds& lrp.34	1817	Pollard &	Padst'w	Pad. N'wprt	Æ1	1
6	Alarm Sr	Hanngtn	189	Shmtn	1833	J. Blake	Limrick	Lon.Lmrick	12	1
7	— Bg	T. Roe	220	Poole	1831	Manlaws	P'tsmth	Poo. Quebe	6	1
8	—	J. Weld	194				Sthm'tn		34	
9	Albany	J. Laws	67				Sndrln			
310	Albatross	JL Gower	75				Cowes			
1	— Sr C.34	J. Foster	69	Grnck	1820	J. Foster	London	Lon. Fayal	Æ1	Æ1
2	Albert pt C.34	T. Harry	123	Brdprt	1834	Bamfields	Falm'th	Lon. Fal.	12	1
3	— Bernhardt G	Hejdemn	85	Stettin	1825	Capt.&Co	Stettin	Liv.Hmbro'	34	3
4	Albicare	T Taggart	113				Wthavn		Æ1	1
5	Alpinia S pt d. 29 r.&s. 30	W. Purvis	427	Nwstl Cury	1813	Hall & Co.	London	Lon. Demra	Æ1	Æ1
6	Albion Bg C.	J. Banton W. Paddon J. Berrie	249 77	NSco. Hk&P.	1824	Hicksons	Gr'nock Limerick London	Crk. Qubec	Æ1	1
7	—	J. Boyd	190				Gl'sgow		5	
8	—	J. Boyd	86	Crllisle	1826	Allison &	Carlisle	Tgn. Crllisle	Æ1	1
9	— Sr I. B.	T. Boyd	86	Crllisle	1826	Allison &	Carlisle	Tgn. Crllisle	34	
320	— Bg	J. Brown	181	Dndee	1832	J. Thain	Dundee	Dun.Ptrsbg	7	1
1	—	W. Bryant	73				Glo'ster		34	
2	— Bk C.35	J. Burrell	178	Ncastl	1828	Burrell	London	Lon. Leghvn	10	1
3	—	R. Carter	506				Liverp'l		10	
4	— Sr	Chandler	93	Shmtn lrp.32	1807	Badcock	Sth'mtn	Sou. Londn	Æ1	1
325	—	Chminant	248				G'rncey		34	

A

No.	Ships.	Masters.	Tons.	BUILD.		Owners.	Port belonging to.	Destined Voyage.	Classification.	
				Where.	When.				No. Years first assigned.	Character for Hull & Stores.
326	Albion	Sw	W. Clark	172	Yrmth	1826	Mould & C	London	Lon. Lghrn	10 A 1
7	—	Bg	T. Connor	101	Chestr	1821	Devereux	Wxford	Wex Nwprt	Æ 1
8	—	I B. Bg	Duggan	186	Hrngtn	1817	Duggan & Wihavn	Maryport	Mpt. BChahr	Æ 1
9	—	Sr I B.	T. Elliott	96	P. E. Isl	1828	Rendell & Tgnmth	Tgn. Figura		Æ 1
330	—		Finlayson	270	O. BBJS. & RP.	len. 30 Srprs		Bristol		4
1	—	Sr I B.	Forman	94	Wdbge	1831	J Edwards	Sthw'ld	Lon.	10 A 1
2	—		R. Fudge	105		8 Mo		Exeter		1
3	—		R. Gray	53				Bidefrd		
4	—		H. Green	157				Poole		
5	—		R. Hall	156				Dublin		
6	—	<b>LOST</b>	J. Haydon	82				Wells		
7	—	Bg	F. Helleur	108	Bidifd	1819	A. Black	Jersey	Jer. Medit.	— Æ 1
8	—	Sr	J. Butler	94	trp. 33					8
9	—	I B.	T. Taylor	73	Drp. 35	1826	Gee & Co	Boston	Pnz. Seville	10 A 1
340	—	Sr C. 29	T. James	113	Shmtn	1825	J Richards	Pnz'nce	Lon. Zante	10 A 1 Æ
1	—		Keough	71				Stocktn		34
2	—		D. Leman	54				Invrn'ss		
3	—	Bg C. 32	A. Leslie	266	Abrdn	1826	R. Duthie	Aberdn	Abn.	9 A 1 Æ 1
4	—		W. Lowes	202				Sndrlnd	Abn. NScotia	34 3
5	—	Sr	C. Lowrie	137	N'castl	1816	H. & R. Co	Leith	Lth. Rtrtrdm	Æ 1
6	—		W. Martin	54	ptnw. & Srprs	35		London		4
7	—		W. Milne	68				Aberdn		
8	—	S	J. Mouat	687	N Brns	1834	Hammd	St Johns	Liv. N. Yrk.	4 A 1
9	—	Sw	J. Nixon	322	BB.S.P. & Hh	1790	11 Mo Cruddas	Nwcastl	Nwc. Amer.	Æ 1 Æ 1
350	—	ptd & pts. 34	J. Niven	69	Srprs 35			Gl'sgow	Lon.	3 2

No.	Ships.	Masters.	Tons.	BUILD.		Owners.	Port belonging to.	Destined Voyage.	Classifi- cation.	
				Where.	When.				No. Years first assigned.	Character for Hull & Stores.
351	Albion	R. Page	80				Wdb'ge			
2	—	Sr P. Pater	125	Brxhm	1816	Vitery &	Drtmth	Drt. M'rslls	Æ 1	
3	—	TPattison	204				Nwcastl		34	
4	—	W. Payne	77				Wd'bge			
5	—	Sw J. Pigg	221	Crmar	1812	Coppock	Nwcastl	Nwc. Lond.	E 1	
6	—	pt I.B. J. Punto	181				Sndrlnd		34	
7	—	A. Read	222				London			
8	—	Richrdsn	117				Lancstr			
9	—	Bg C. Riemer	158	Demin	1826	Von Vahl	Grfswld	Gns. Grfswld	Æ 1	
360	—	Bg H. Ritchie	102	BngBy	1818	Capt. & Co	Cumbra	Dub. Glsgo	Æ 1	
1	—	I.B. Bk Sadler	223	Yrmth	1827	Sadler	London	Lon.	34	
2	—	C.33 J. Sharer	211				Sndrlnd		8 A 1	Æ
3	—	R. Short	158				Nwcastl		5	
4	—	S. Starling	72				Clay			
5	—	Bg J. Strevens	165	Shilds	1829	Croswallr	Shorhm	Lon. Galwy	8 A 1	A 1
6	—	I.B. Sr R. Shilston	66	trp.34 Drtmh	1814	H. Pitw'd	Exeter	Tgn. Neath	5	4
7	—	S Thomas	480	Bristol	1815	Brass & Co	London	Lon. M'rimc.	Æ 1	Æ 1
8	—	ptd.—ptr. & pts.36 P. Tullick	162	w.d. & Drp.36			Nwcastl	Brs. America	34	1
9	—	Wstbrook	78				Rochstr			
370	—	Wilkinson	93				Sndrlnd			
1	—	Williams	81				Ilfrcmb			
2	—	Mill W. Hatch	92				Maldon			
3	Albury	Bk Dearness	342	Nwcastl	1804	Taylorson	Nwcastl	Liv. Baltic	I. 1	
4	Alchemist	pt s.30pt PH. & s J. Pratt	242	trp.30,N	d.32		London		34	
375	—	G. Wills	330				Falm'th			



No.	Ships.	Masters.	Tons.	BUILD.		Owners.	Port belonging to.	Destined Voyage.	Classification.	
				Where.	When.				No. Years first assigned.	Character for Hull & Stores.
376	Alcides	R. Caston	104				Ipswich			
7	Alcyone S C.ptr.&pts	T. Muir	392	Hull	1810	Reid & C	Scarbro	Liv. Savana	—	Æ 1
8	Aldborough	Chapman	61	Drp.	36		Goole			1
9	Alde	J. Parker	78				Aldbro'			
380	Alecto	Ashford	266				Liverp'l			
1	—	Sp Simpson	97	Stettin		Simpson	M'ntrse	Mtr. Coastr		Æ 1
2	Alert	N. Allison	133	63 ND	31 lrp 34		Nwcastl			Æ 1
3	—	Sr J. Beynon	103	Milfrd	1833	Scurlock	Milford	Lon. Nwp'rt	10	A 1
4	—	Bg W. Boyd	192	Prize		Skelton &	Peterhd	Pet. Quebec		E 1
5	—	I.B. Sp H. Bush	66	Berwk	1815	Bradfield	Lynn	Lyn Coaster		Æ 1
6	—	Catmore	68				Aldbro'			2
7	—	Clamassn	54				Rochstr			
8	—	Sw Cuthbrtsn	243	Sndrlnd	1825	W Herring	Sndrlnd	Gr. Arkngl	—	Æ 1
9	—	I.B. W. Coulson		W Kl &	Srprs 35		M'ntrse			8
390	—	Bg S. Duncan	147	N Brns	1816	Duncan	Gl'sgow	Liv Gibralt		Æ 1
1	—	Bg W. Ellis	126	F. Hk &	B B. lrp. 34		B'maris	Bms. Londn		Æ 1
2	—	Bg J. Evans	107	ND. & trp.	34		Cardiff	Cff. Wtrf'rd		Æ 1
3	—	Sr DGraham	53	Belfast	1802	A. J. Sharp	Gr'nock	Cly. Coastr		E 1
4	—	I.B. Sr J. G. Hare	101	pt. R. P.	plnkS rprs 35		London	Lon. Lisbon		Æ 1
5	—	C. 36 Bg D. Hayton	147	ND & uw.	30		Lon.	Lon.		Æ 1
6	—	Bg J. Johnson	56	N Brns	1826	S. Mordaff	Hrngtn	Wrk. Coastr		Æ 1
7	—	J. Johnson	56	B. B. O.	P. Hk & E. lrp. 34		Clichstr			34
8	—	Leggatt	118				Chchstr			
9	—	Bg Lonsdale	104	Stcktn	1807	Stktn S. C	Stocktn	Lon. Stoktn		Æ 1
400	—	W. M. Gill	75	lrp. 33			Gl'sgow			34
400	—	M. Intosh	50				Dunbar			

No.	Ships.	Masters.	Tons.	BUILD.		Owners.	Port belonging to.	Destined Voyage.	Classification.	
				Where.	When.				No. Years first assigned.	Character for Hull & Stores.
401	Alert	M. Kenzie	111				Invrn'ss			
2	—	J. Mowatt	65				Whitby			
3	—	J. Palmer	418				London			
4	Sr I.B.	Roach	61	Annan	1833	Breen & C.	Wexfrd	Wex. Prston	8	A 1
5	—	W. Stitch	63				London			
6	Sr C. & P. F. 35	J. Snowdn	231	Hull	1824	Burstall	Hull	Liv. St Vin.	—	Æ 1
7	—	J. Sunawy	54				London			5
8	Sr	W. Swain	142	Brdprt	1799	Swain & S.	Brdport	Lon. Nwctl		Æ 1
9	Sr C. 34	Terrington	145	Sndrld	1833	Terrington	London	Lon.	9	A 1
410	Sr	J. Truran	75	Shmtn	1828	S. Trener	Falm'th	Fal. Newp'rt	12	A 1
1	—	J. Warren	147				Watrf'd			34
2	—	T. Warren	143				Yarm'th			
3	—	W. Waight	72				Ipswich			
4	Sr	J. White	123	Whtvn	1826	Hammond	Wthavn	Whn. Londn	9	A 1
5	Alexander Sw I.B.	Anderson	257	Prize		Branston	S. Shlds	Nwc. Lond.		Æ 1
6	Bg	A. Brand	149	Mntros	1828	A. Brand	M'ntrse	Mtr. Baltic	7	A 1
7	Bk f.s. & C. 34	R. Burn Elder	305	Thorn	1816	R. Burn	London	Lon.		Æ 1
8	—	S. B. Cassie	378				London			34
9	—	Cowman	164				Wthavn			
420	—	R. Davie	51				Pt Glsgo			
1	—	Edwards	55				Invrn'ss			
2	Sr I.B.	Edwards	120	Pmbrk	1834	Capt. & Co	Yough'l	Lon.	9	A 1
3	—	Errington	198				London			34
4	—	J. Gash	171				Wthavn			
425	Sr I.B.	Goodridge	81	N Scot	1830	Goodridg	Exeter	Tgn. Nwctl	4	Æ 1
				B. B. & S.						34

No.	Ships.	Masters.	BUILD.		Owners.	Port belonging to.	Destined Voyage.	Classification.	
			Tons.	Where.				When.	No. Years first assigned.
426	Alexander	JWGreen	229			Liverp <sup>l</sup>			
7	Bg	Hooper	90	Kincar	1816	J. Hooper	Cardiff	Cff. Waterfd	Æ I 34
8		Jefferson	284				Boness		
9	Bg C.34	V. Lucket	481	Mrimc BB.P. & Hk	1833	J. Johnson	Liverp <sup>l</sup>	Liv. Mobile	5 A 1 2
430	Sk	M <sup>c</sup> Callam	75	Spey F.	1826	G. Hood	Invrn <sup>'</sup> ss	Lon. Nwcastl	Æ I 34
1	Sr	M <sup>c</sup> Intyre	71	Elie	1832	M <sup>c</sup> Arthur	Gr <sup>'</sup> nock	Cly. Lisbon	7 A 1 34
2	Bk See Supplement	M <sup>c</sup> Lachlan	315	Gngmh O. & Ght len. & strp.	1827	G. Izat	London	Lth. Lond <sup>n</sup> Alloa Restor d 1835-51	A 1 8
3	Bg I.B.	J. Mann	207	Abrdn lrp.35	1813	R Watson	Sndrlnd	Sld. London	E I 3
4	Sr	JMicholls	177	Shrhm	1833	Pope & Co.	Watfrfd	Lon. Ptrsbg Lon.	11 A I A I 34 11
5		J. Millar	60				Thurso		
6		A. Milne	70				Anstrth		
7		Mitchiesn	164				Sndrlnd		
8	Sk I.B.	T. Muir	58	Perth Lh B.	1814	J. Spence	Krkwall	Abn Krkwl	Æ I 3
9		T. Mullan	71				Belfast		
440	Bg F. & C. 32	W. Penny	138	Petrhd pt F. B.	1825	Hutchsn	Aberd <sup>n</sup>	Fal. Lon. Rio Jan.	Æ I 34
1		J. Scott	169				Gr <sup>'</sup> nock		Æ I 10
2		D. Souter	106				Dundee		
3		D. Thoms	324				Dundee		
4	Bg LOST C.34	H. Tonkin	189	Yrmth	1834	Melhuish	London	Lon.	11 A 1 4
5	Sr	R Walters	85	Mvgysy N T. Sds & lrp.	1814	Hearle & C	Looe	Ply. Medit.	Æ I 34
6		G. Waugh	523				London		
7	Adam C.35	Cargill	108	Lyme ptnw.35	1824	J & J Adam	London	Lon.	12 A 1 2
8	Baring F. & C.35	St. Croix	505	Lond <sup>'</sup> n F. TSds	1834	Baring & C	London	Lon. China	12 A 1 4
9	Forbes	G. Gaudie	70				Lerwick		
450	Johnston Bk pts. & s. Bronze 35.	M <sup>c</sup> Larty	289	Dmbtn	1835	M <sup>c</sup> Larty	Gr <sup>'</sup> nock	Cly. Batavia	12 A 1 1



No.	Ships.	Masters.	Tons.	BUILD.		Owners.	Port belonging to.	Destined Voyage.	Classification.	
				Where.	When.				No. Years first assigned.	Character for Hull & Stores.
451	Alexander Henry	Lawrence Bk	300	Mntral	1825	ELawson	London	Lon.S.Seas		Æ1
2	—Maxwell	M·Millan	93	BB.O	&C.		Irvine			5
3	—Robertson	W. Black	229	Shmtn	1829	Halkett &	London	Liv.Cnstple	11	A 1
4	—&Jenny	J. Beck	50				K'rkcut			2
5	—&William	J. Jobling	74				Sndrld			
6	Alexanders	Christie	53				M'ntrse			
7	Alfred S	W. Brass	322	Whtvn	1796	Eggingt'n	Hull	Hul.N.W.F		Æ1
8	—	J. Carsain	83	trp.21,	nd.26	Srprs32	Wells			2
9	—	H. Cock	131				Bristol			
460	—	Sw Cockerill	88	Blyth	1818	Cockerill	Lynn	Lyn. Coastr		Æ1
1	—	Sr Edwards	99	Milfrd	1829	M°Cshmn	Cork	Lon.Swnsea	8	A 1
2	—	I.B. R.Murray	165				Youghall Rye			5
3	—	D. Gray	61				London			
4	—	A. Late	56				London			
5	—	Lidstone	59				G'rnsey			
6	—	Sw Lightford	187	Sndrld	1816	Johnston	Nwcastl	Bwk.Havre		E 1
7	—	Bg J.BMaine	130	Bidefd	1824	Capt.&Co	Bidefrd	Lon.Dublin	10	Æ1
8	—	Bg J.Marman	135	Alloa	1819	Tennent	London	Lon.Fer.Po		Æ1
9	—	C.32 Thomas Dixon	160	Rmsgt	1818	Metcalfe &	London	Lon.Sld.		Æ1
470	—	I.B. Sr T. Mills	125	Sndrld	1834	Eno &Co.	Wisbch	Sld.Wisbch	10	A 1
1	—	Bg J. Moore	112	W'dbg	1802	Moore&C	Ipswich	Ips.		Æ1
2	—	Bg G.Rennie	166	Abrdn	1827	R. Spring	Aberdn	Abn.Ptrsbg	10	A 1
3	—	Seargeant	55				Plym'th			34
4	—	Sr A. Stages	132	Troins	1829	Hambro&	Cpnhgn	Gns.	8	A 1
475	—	S R. Tapley	716	Ch't'ng	1818	Flint	London	Lon.Madras		Æ1
		r.d.&s. Y.M.35 I.B.		T.Srprs	35					3



No.	Ships.	Masters.	Tons.	BUILD.		Owners.	Port belonging to.	Destined Voyage.	Classification.	
				Where.	When.				No. Years first assigned.	Character for Hull & Stores.
476	Alfred	S Thomson	342	Hull	1801	Thomps'n	Alloa	Lth. Quebec	E 1	Æ 1
7	—	J. Wilson	155	F.T.Sds	almost	Rebuilt 32	Irp. 36	Sndr lnd	3	2
8	Algerine	J. Dix	77				Wells			
9	Alice	Bk J. Bigg	215	Sh'lds	1826	M. Davis	Gr'nada	Lon. Virgin	Æ 1	34
480	—	C.32 J Blundell	60				Lancstr			
1	—	Bg Hepburn	227	Chestr	1818	Aspinal &	Liverp'l	Liv. Sydney	—	Æ 1
2	—	C.35 J. Hoare	86	P.P.T.Sds			Lyme			9
3	—	G. March	84				Liverp'l			
4	—	J. Sumner	58				Lancstr			
5	—	Bg I.B. Thomas	156	Milfrd	1832	Thomas &	Milford	Lon. Ireland	8	Æ 1
6	—	Bk J. Smith	303	Drtmh	1797	Bainbridg	Nwcastl	Nwc. Ark'gl		Æ 1
7	—	d.34 Sr J. Yeo	62	ND T.Sds	34		Padst'w	Cff. Padst'w		Æ 1
8	—	Brooks Bk J. Scott	213	P'dstw	1822	R. Yeo	Liverp'l	Liv. C. Horn	11	Æ 1
9	Alicia	C.32 J. Hart	61	ND & strp.	34	E. Little	Cork			5
490	—	Shutlweth	107	Livrpl	1832		Sligo			
1	—	M. Walsh	73				Wxford			
2	Aliquis	J. M. Fee	671				Liverp'l			
3	Alkmaar	Sr J. Heath	142	Cowes	1826	Lilwall &	London	Lon. R'ttr'dn	10	Æ 1
4	Alknomack	D. Scott	196				London			8
5	Allen	J. Jones	240				Nwcastl			
6	Allerton	S E. Gill	282	Livrpl	1822	Fletcher	Liverp'l	Liv. Bmbay		Æ 1
7	Alliance	C.35 T. Evans	80	ptnw. &	Srprs 35	NR. & Srprs 36	Liv.		2	Æ 1
8	—	I.B. Bandsfld	73	Cowes	1801	GRTovill	Harwch	Tgn. Seville		Æ 1
9	—	Sk W. Beale	71	len. 22N	TSds. 32	Beale & Co	Wym'th	Wey. Londn		E 1
500	—	Bg I.B. W Leman	139	Prtl'nd	1809	Leman & C	B'maris	Lyn. Coastr.		Æ 1
				ND. & lrp.	34					34



No	Ships.	Masters.	Tons.	BUILD.		Own rs.	Port belonging to.	Destined Voyage.	Classification.	
				Where.	When.				No. Years first assigned.	Character for Hull & Stores.
526	Amazon S	JBrodrick	442	Grnck	1811	Brodrick	Hull	Hul. Psgb Hul. Amer.	E 1	E 1
7	— F & d 29 Bg s. Y.M. 34	Drysdale	196	Leith	1825	Anderson	Leith	Liv.	34 Æ 1	2
8	—	W Easson	292	N. Brns	1833	Eassn & C	Liverp'l	Liv.	4 A 1	34 3
9	—	JHawkins	64				Glo'ster			
530	Amelia Bg	J. Ansdell	159	Hull	1832	Ringrose	Hull	Hul. Rtrrdm	9 A 1	A 1
1	—	Cholditch	200	Livp'l	1826	Bibby & C	Liverp'l	Liv. Genoa	10 A 1	7 34
2	—	WCorkan	51				Iof Man			
3	LOST	Bg W. Dark	47	Pnz'nc	1820	R. Avery	Padst'w	Pad. N'wprt	Æ 1	34
4	—	J. Frazer	62				Dundee			
5	—	Bg I. Fry	138	Plymh	1826	R. Hall	London	Liv. St Dom	10 A 1	10
6	—	C.34 pt I.B. McFarlane	91				Liverpool			
7	—	C. Gilbert	91				St. Ives			
8	—	J. Hadley	115				F'vrshm			
9	LOST	Sw Kinnimnt	255	PE. Isl	1828	Mtcheson	London	Lon.	E 1	3
1	—	pt I.B. M' Clelnd	69				Belfast			
540	—	M' Master	314				Liverp'l			
1	—	Sw M' Taggrt	217	N. Scot	1827	Grindlay	Liverp'l	Liv. Brazils		11
2	—	pts. 31 C. 35 Sr J. Hopper	114	BB. P & S	1834	Machon	Liv. Africa	Jersey	4 7 A 1	1
3	—	J. Machon	117	pt P. plk	12 mo		Jersey	Wants Repair Liv. Leghrn		
4	—	Metcalf	117				Nwcastl			
5	—	Sw M. Muir	234	Sndrld	1827	Brunton &	Sndrld	Sld. Baltic	Æ 1	Æ 1
6	—	R. Hunter	237	Drp. 35	1833	W Brown	Whitby	Liv. B Ayrs	11 A 1	34 10
7	—	Sw W. Rae	237	Stcktn	1833					
8	—	C. 34 Bg T Royston	156	Selby	1826	Lister & C	Hull	Hul. Ptrsbg	Æ 1	34
9	—	S. Weeks	74				Drtm'th			
545	—	R. Jones	192				Liverp'l			
550	—	Thompson	477	Sndrld	1833	J. Pirie	London	Lon. Lncstn	10	A 1
550	—	Bk C. 34 & Hannah Tomlinson	101				Chester			2



No.	Ships.	Masters.	Tons.	BUILD.		Owners.	Port belonging to.	Destined Voyage.	Classification.	
				Where.	When.				No. Years first assigned.	Character for Hull & Stores.
551	America <b>LOST</b>	T. Donal	391				Dublin			
2	Amethyst Bg F.&C.31	Ford	226	Ncastl	1822	JDowson	London	Lon.Trndad		Æ 1 34
3	—	W. Fowls	227				London			
4	— Bg C.34	Hodgson	192	Whtvn	1830	Asbridg&	Wthavn	Sws. Livrp'l	9	A 1 34
5	— Bg	Pridham G.Wills	209	Portld	1827	N.Wilkin BB.H&RP	Exeter Teignmh	Tgn. Cadiz		Æ 1 34
6	Ami	W. Pear	55				Glo'ster			4
7	Amici	D.Pepper	163				Goole			
8	Amicitia Sp	W. James	71	Abryst	1815	James&C	Abstwh	Abs.Coastr	—	Æ 1 5
9	Amicus Sw	M. Davis	125	Sndrld	1829	Lngrdg &	Blythe	Bly.London	5	Æ 1 34
560	Amity	Anderson	106				Gl'sgow			
1	— Bg I.B.	Andrews T.Shaxson	161	PEIs	1831	Corner&c	Bristol Newport	Npt. Boston	—	Æ 1 5
2	—	RBarnard	64				Whitby			
4	—	Beckwith	89				Clchstr			
5	—	S. Bishop	92				Yarmth			
6	—	Burford	51				Rochstr			
7	— Sr pt.I.B.	GChilcott	151	Ncastl	1823	Selwood&	Brdport	Nwc. Coast.		Æ 1 2
8	—	W. Clay	272	N Kl&	Srprs	35	Nwcastl			
9	—	T.Colstan	59				London			
570	—	Cumming	102				Air			
1	—	J. Dance	73				Aldbro'			
2	—	J. Davies	52				Abstwh			
3	— Sr pt.I.B.	J. Dishow	100	Lmklm	1830	A. Skea	Stromns	Liv. Coaster	9	A 1 34
4	—	W. Dodd	99				Nwcastl			
5	—	Douglas	99				Wigtwn			
576	—	G.Dowell	185				Sndrld			



# A

No.	Ships.	Masters.	Tons.	BUILD.		Owners.	Port belonging to.	Destined Voyage.	Classification.	
				Where.	When.				No. Years first assigned.	Character for Hull & Stores.
576	Amity Bk F.s.&C33	J. Gray Morgan	369	Whitby	1818	Chapmn&	Whitby	Lon.Brbad	Æ1	Æ1
7	—	T. Hogg	72				Nwcastl	Lon.U.States	5	1
8	—	Sr J. James	60	Chepst	1820	D. James	Crdigan	Cff Glasgow	Æ1	34
9	—	Bg Jefferson	188	Chestr	1813	Rchrdson	Liverp'l	Liv. Mexico	E 1	34
580	—	s.Brass 34 Sp M. Jones	77	Abryst	1802	Jones&Co	Abstwh	Glr. Derry	Æ1	Æ1
1	—	O. Jones	77				Liverp'l	Glr.Coaster	34	14
2	—	C.LeBouf	106				Jersey			
3	—	Longthrp	145				Goole			
4	—	Sk L. Love	67	Lyme	1815	ShippngC	P'nznce	Pnz. Londn	Æ1	34
5	—	Bg R. Mays	220	Shields	1811	T. Bells	Nwcastl	Nwc. Lond.	E 1	9
6	—	I.B. J. Mercer	116	Srprs 35			S.Shields Gl'sgow			
7	—	Sr S.Nickells	82	Fowey	1829	Capt.&Co	Fowey	Lon. Lisbon	10 A 1	34
8	—	Sr R. Oxford	110	Drtmh len. 32lr	1791 p.33	Fogwil&C	Drtmth	Drt. Naples	Æ1	34
9	—	J. Phillips	59				Cardiff			
590	—	J. Poole	57				Boston			
1	—	D. Price	53				Harwch			
2	—	JRanking	74				PtGlsgo			
3	—	Sw J. Scott	253	Wrktn	1830	J. Scott	Wthavn	Liv.Grnada	9	A 1
4	—	pts.33 C.36 Bg D. Snick	106	Prize		Boutland	Wrkngtn	Nwc.Coastr	Æ1	34
5	—	I.B. J. Stevens	325	O.E.P. & Ash		len.& ND.34	Nwcastl			
6	—	Bg R. Suttie	312	NBrns	1825	J. Gray	Liverp'l	Abn.Qubec	E 1	E 1
7	—	d.36 pt.I.B. D. Rae Srprs	36	BB P. & Hk		Drp.35 A.H	Harvey	Aberdu	9	3
8	—	J. Tinn	67				Nwcastl			
9	—	J. Wright	52				Dmfries			
600	Amlock	S G. Ford	420	Sndrld	1831	Thomson	London	Lon. Jamai.	10 A 1	A 1
		C. Roose	78				B'maris		34	8

No.	Ships.	Masters.	Tons.	BUILD.		Owners.	Port belonging to.	Destined Voyage.	Classification.	
				Where.	When				No. Years, if not assigned.	Character for Hull & Stores.
601	Amos	W. Jarvis	71				Clay			
2	Amphion S	Bergndal	316	Carlby	1813	M. Lither	NCrby	Hul. Baltic	E 1	
3	—	I. B. W. Little	146	P.N.D.&lrp.29			Wthavn		1	
4	—	Sr J. Wallace	118	Grfswl	1813	G. Zahl	Grifswd	Gns. Copnh	Æ 1	
		I. B.		lrp.34					34	
5	AmphitriteSw	Buckham	274	Sndrld	1813	G. Cleugh	Nwcastl	Nwc.Londn	E 1	
	s.—pt I. B.			lrp.34					34	
6	—	Sw Chapman	305	Nwcastl	1776	J. Eden	Nwcastl	Nwc.Ptrsbg	E 1	
	d.			O & RPlen.20					34	
7	—	Bg T.L.Davie	139	Yrmth	1825	Clark&Co	Yarmth	Yar.	12 A 1	
	C.34								34	
8	—	J. Dodds	205				Sndrldnd			
9	—	Bg R. Duck	140	Sndrld	1820	Phillips	London	Lon.RioJan	—Æ 1	
	F.&C.33			N.D.&Tsd32			Srprs 33		9	
610	—	M. Potts	147				Sndrldnd			
1	—	Sw J. Scott	241	Sndrld	1799	Young&S	Nwcastl	Nwc.Londn	Æ 1	
	pt d.								34	
2	Ampulla Bg	J. Stead	149	Hull	1831	Brown&C	London	Hull	10 A 1	
									34	
3	Amsterdam Sr	G. Cook	101	Nrthm	1828	S. Finch	Ipswich	Lon. Amstr.	10 A 1	
		F. Finch		len.33					9	
4	Amulet	L. Taylor	161				Hull			
5	Amy Bg	T. Flower	168	Poole	1818	Blo'mfield	London	Lon.L'ghrn	Æ 1	Æ 1
	C.36	C.36 Fowler							34	5
6	—	Harringt	73				Ipswich			
7	—	P. Jones	65				Liverpl			
8	—	C. Penton	67				Poole			
9	—Ann	Rickman	74				Poole			
620	Anacreon Sw	A. Petrie	238	Sndrld	1828	Hunter&	Sndrldnd	Sld.Quebec	7 A 1	Æ
									34	
1	Anastasia	R. Bond	211				London			
2	Anatolia	R.Sinclair	180				London			
3	Anaxibia Sr	GPidgeon	140	Plymh	1833	J. Pope	Plym'th	Hul.Liverpl	9 A 1	A 1
	C.36	36						Liv.Constnopl	4	4
4	Ancholine	W. Butler	50				Boston			
625	Anchor	J. Bell	122				Goole			

No.	Ships.	Owners.	Tons.	BUILD.		Owners.	Port belonging to.	Destined Voyage.	Classification.		
				Where.	When.				No. Years first assigned.	Character for Hull & Stores.	
626	Andes	Sw	H Dawson	285	Gmsby	1826	C Wilson	Liverp <sup>l</sup>	Nwc. Lond.	—	Æ 1
7	—		C. Wilson R. Taylor	217	Srprs 35		Newcastl Liverp <sup>l</sup>			—	8
8	Andre	G	J Christen	186			Vn Jogh <sup>m</sup>	Ostend	Liv. Ostend		E 1
9	Andrew M <sup>c</sup> Kean		Hutchsn	221	Leith	1825	M <sup>c</sup> Keen	Leith	Lon. Cnstpl.		Æ 1
	Bg		J. Eskdale				G. Boulby	London	Lon. Archangl		34
630	— Marvel		S. M. Wright	379	Hull	1812	Hopwood	Hull	Hul. N Fish.		Æ 1
	pt d.				trp. 26	ND. 30			Hul. D Straits		34
1	— Nugent	Bg	H Crangle	164	Ptfr <sup>y</sup>	1826	Scott & Co	Sligo	Sli. London		Æ 1
2	— & Keattie		Strachan	74				Leith			34
3	Andromache	S	Andrews	468	Scrbro	1828	Jacob & C	London	Lon. Bmbay	10	A 1
		C. 35									9
4	—	S	F. Hunter	346	Hull	1824	Terry & S.	Hull	Hul. Chlstn	10	Æ 1
		C. 30						Hul. Odessa	Hul. Petersbg		34
5	Andromeda	Sw	J. Eden	300	Wh <sup>t</sup> by	1798	J. Eden	S. Shlds	Nwc. Amer.		E 1
		d. 33			nw. & T	Sds 25	lrp. 33				1
6	—	Bk	B. Gales	409	Sndrld	1819	Stoveld	London	Lon. N. S. W		Æ 1
		C. 31	Willis				Ward		Lon. NYork		34
7	—	Bk	Thomas	285	Sndrld	1831	J. Graham	London	Lon. Rio Jan	12	A 1
		PH. & C. 31									34
8	—	Bg	Whinfield	345	N Brns	1824	Patrick &	Liverp <sup>l</sup>	Crk. Qubec	—	E 1
			SPatrick					Dundee			2
9	Anfield	Bg	Newland	304	Mantral	1828	Lappers	Liverp <sup>l</sup>	Liv. Odessa		A 1
		C. 35	Campbell		O. E. & Hk	trp. 35		Belfast	Restored 1835	4 Yrs	8
640	Angelina	G	D. Stenze	113	Antwp		Vn Hover	Antwp	Liv. Antwrp		Æ 1
		I. B.			lrp. 25						2
1	Angerona	Bk	Redknap	241	Brdltn	1825	A. Ridley	London	Lon.	10	A 1
		F. & C. 33			lrp. 35						10
2	Angerstein		J. Bouch	183				Hull			—
3	Anlaby	Sr	G. Wear	130	Hull	1819	W. Voase	Hull	Hul. Oporto		Æ 1
					ND. 28,	Srprs 35					2
4	Anley	LOST	J. Falle	83				Jersey			—
5	Ann		Armstr <sup>ng</sup>	73				Sndrld			—
6	—		W. Austin	56				F <sup>r</sup> vrsh <sup>m</sup>			—
7	—		J. Baker	52				Rochstr			—
8	—		J. Barrow	67				Abstwh			—
9	—	Bg	R. Blair	195	Wrktn	1814	Capt. & Co	Wrkgtn	Wrk.		Æ 1
		s. 32			RP. T	Sds N D. 34					34
650	—		T. Booth	86				Brdlgn			—



No	Ships.	Masters.	Tons.	BUILD.		Owners.	Port belonging to.	Destined Voyage.	Classification.	
				Where.	When.				No. Years first assigned.	Character for Hull & Stores.
651	Ann	Boucher	67				London			
2		T. Brand	120				Drtm'th			
3		J. Brenan	57				Belfast			
4	<b>Sr</b> <b>pt.I.B.</b>	J. Bridie	111	Dundee	1830	A. Buick	Dundee	Dum. Baltic	7	<b>A 1</b> <b>2</b>
5		J. Smith			1mo					
5		T. Brown	59				Newry			
6		J Burrows	77				Aldbro'			
7		J Carrey	94				Belfast			
8	<b>Bg</b> <b>I.B. C. 21</b>	T. Carrey	128	N Sco.	1828	Burke & C	Belfast	Liv. Coaster Bel. Scotland	<b>Æ 1</b> 1	<b>Æ 1</b> <b>11</b>
9		R. Cash	58				Chester			
660		J. Casson	70				Lancstr			
1		Chapman	59				Pt Glsco			
2		Chapman	118	Nwcastl	1825	Tinker & C	Scarbro	Scr. Shields	<b>E 1</b> 3	
3	<b>S</b> <b>ptr. p. r. h. &amp; s. 32 C. 36 Ball</b>	Chrystie	426	pt F. plank Tpsh m	1809	Birnie & C	London	Lon. So Seas		<b>Æ 1</b> <b>4</b>
4		W. Collins	55	pt F. 18ds			F'vrsh m			
5	<b>S</b> <b>s. f. &amp; c. 35</b>	P. Coulton	339	N Sco.	1824	S. J. James	London	Lon. Srprs 35	<del>Æ 1</del> 34	
6	<b>Sr</b>	T. Couth	108	BB. P. & Hk.	1825	J. Smith	London	Lon. Plymh	10	<b>A 1</b> 34
7		Crawford	52				Alloa			
8	<b>Sp</b> <b>I.B.</b>	J. Crick	73	Sndrld	1833	P Watson	Sndrld	Sld. Coaster		<b>Æ 1</b> <b>5</b>
9		R. Davies	56	O. & E.			Lancstr			
670		J. Dingley	77				Brdgwtr			
1		R. Dobson	52				Lancstr			
2		Drybrogh	180				London			
3	<b>Sp</b>	J. Ellis	58	Boness	1807	Capt.	B'maris	Gl. Dublin	<b>E 1</b> 4	
4		S. English	64				Belfast			
675	<b>Sr</b>	C Fletcher	98	Yrmth	1831	J. Ftcher	London	Lon. Hull	10	<b>A 1</b> 34





No.	Ships.	Masters.	Tons.	BUILD.		Owners.	Port belonging to.	Destined Voyage.	No. of Years first assigned.	Classification.	Character for Hull & Stores.
				Where.	When.						
701	Ann	Bg J. Kopp	253			Barnes&C	London	Lon.St.Tho		Æ 1	
2	—	C.34 Sk J. Laen	32	WO.C & PP. Swans	1821	Williams	Falmth	Fal. Rouen		Æ 1	34
3	—	J.Lamont	64	len.25	1rp.34		Gl'sgow				34
4	—	Lawson	56				M'ntrse				
5	—	Lowden	94				Wthavn				
6	—	Bk M'Alpine	271	D'brtn	1834	Jameson&	Gr'nock	Cly.N.S.W.	10	A 1	34
7	—	s.&Bronze34 J. M'Kay	185				C'pb'ltn				
8	—	Marshall	50				Goole				
9	—	Sp J. Mather	59	Dndee	1831	J. Mather	Dundee	Dun. Alloa	7	A 1	34
710	—	Bg Meldrum	137	Chestr	1815	Swainston	Liverp'l	Liv. London		Æ 1	1
1	—	I.B. JMillican	56	1rp.34			Wthavn				
2	—	RMollard	104				St. Ives				
3	—	J.Moore	260				Liverp'l				
4	—	Moorson	128				Whitby				
5	—	Sp J. Muir	59	Boness	1817	J. Nesbitt	Strmnss	Liv. Coastr		E 1	1
6	—	I.B. Newson	107	ND.30			Wells				
7	—	S S. Palmer	665	Btavia		Hibbert &	London	Lon. Jamai.		Æ 1	Æ 1
8	—	d.&C.32 Sr R. Paton	78	Ayr	1829	J. Telfer	Air	Gal. Liverp'l	7	A 1	8
9	—	R.Patten	91	NTS	6s 35		Wthavn				7
720	—	Peacock	133				Whitby				
1	—	H. Pellatt	50				London				
2	—	Sw E. Penrice	208	Wrktn	1826	Grayson	Wrkgtn	Liv. Trndad		Æ	4
3	—	C.33 W. Penvor	77				Falm'th				
4	—	Philbrick	81				C'Ichstr				
725	—	J. Pirnie	83				Lncastr				

# A

No.	Ships.	Masters.	Tons.	BUILD.		Owners.	Port belonging to.	Destined Voyage.	Classification.	
				When.	Where.				No. Years first assigned.	Character for Hull & Stores
726	Ann	Puddicmb	157				London			
7	—	H. Pugh	77				Liverp'l			
8	—	M. Pye	76				Liverp'l			
9	—	Richrdsn	218				Sndrlnd			
730	—	D. Ritchie	90				M'ntrse			
1	—	Robertsn	148				K'kaldy			
2	—	Rogerson	62				Bristol			
3	—	G. Rundle	113				London			
4	—	WRundle	52				Plym'th			
5	Sr	J. Samuel	83	Lanely trp.33	1817	Neville & Lanelly	Lly. Falmth		Æ 1	2
6	—	Sheraton	140				Sndrlnd			
7	Bg	Shepherd	230	Sndrlrd lrp.35	1825	Scurfield	Sndrlnd	Npt. Ncastl	Æ 1	34
8	Bk	Siveright	335	N Brns BB SP & Hk	1829	Parker	Liverp'l	Liv. NORlns	Æ	34
9	C.34 I.B.	J. Slater	200				Nwcastl			
740	Bg	A. Smith	167	Ncastl lrp.36	1815	Brown & Co	London	Lon.	—	Æ 1
1	—	D. Smith	58				K'kaldy			4
2	—	J. Smith	88				Sndrlnd			
3	Bk	J. Smith	474	N Brns BB.P&S. 10 mo.	1834	Hatfield	St. Jhns	Liv. St. Jhns	4 A	3
4	Bg	S. Smith	154	Chepst Srprs 35	1819	S. Smith	Chpst'w	Cff. Constpl	Æ 1	Æ 1
5	C.31	C.35	162							34 5
5	—	A. Speight	135				Sndrlnd			
6	Sr	Stephens	116	Shaldn	1824	Saunders	Tgnm'h	Liv. Genoa Lon. Rio. Jan	Æ 1	Æ 1
7	C.35 pt I.B.	Sk	121	Blythe ND.32	1814	Wilson & Berwick	Bwk.	Lon.	Æ 1	1 11
8	Sr	R Stewart	113	Plymh Drp.36	1827	Wingyet	Plym'th	Ply. Medit.	10	A 1
9	C.35	J. Storey	118		11 mo		Hull			5
750	Bg	Swainford	275	N Brns BB. Hk & P.		J. Wishart	N Brns	Bel. St. Jhns.	E	3



No.	Ships.	Masters.	Tons.	BUILD.		Owners.	Port belonging to	Destined Voyage.	Classification.	
				Where.	When.				No. Years first assigned.	Character for Hull & Stores.
751	Ann Bk <b>LOST</b> s.&C.33	A. Tait	412	Grnck lrp.32&	1800 34	Shanon&	Gl'sgow	Cly. N.York	Æ 1	34
2	—	T.Tasker	111				Goole			
3	—	J. Taylor	223				London			
4	—	Sr I. B.	R.Teurden 58	Stcktn len.&trp	1761 17	J. Robson	Nwcastl	Bel.Scotl'nd	E 1	34
5	—	J. Thomas	94				Liverp'l			
6	—	Sr I. B.	Thompsn 115	N.Brns B.B.S.	1834 RP&Hk	Capt&Co. 6 mo	Newry	Dub.Coastr. Lon.Belfast	4 A 1	A 1 34 2
7	—	W. Todd	90				Fowey			
8	—	Bg s.&C.34pt I. B.	J. Touzell 182	Amer. nearly	Rebu ilt30F. plnk	P.Touzel	Jersey	Jer. Gibralt	Æ 1	1
9	—	R. Trick	93				Bidefrd			
760	—	J. Turpin	85				Drtmth			
1	—	J. Verrill	57				Whitby			
2	—	J. Victory	59				Plym'th			
3	—	Bg Walker R. Turner	119	Hull F.T.Sds	1826 trp.35	Walker & Capt.	Hull	Hul. H mbr Restor'd 1835—6Yrs	Æ 1 A 1	34 4
4	—	J. Walker	50				Hull			
5	—	W. Watson	178				London			
6	—	W. Watson	186				Nwcastl			
7	—	Bg I. B.	T. White 160	Serbro	1827	Chodwick	London	Lon. Bilboa Lon. Gibraltar	Æ 1	Æ 1 1 4
8	—	Sr	W. White 130	Hringt nd.&lrp.31	1818	Hammd	Wthavn	Whn. Belfst	Æ 1	34
9	—	Bg pt d. I. B.	Whitehed 143	Hull pt P. plank	1765	Guilford	Nwcastl	Nwc. Fvshm	I. 1	34
770	—	Elizabeth	R. Skinby 54				London			
1	—	Grant	Hendersn 378				Gl'sgow			
2	—	Lockerby S C.34	Ravnsrft 365	Livrpl	1834 9 mo	Lockerby	Liverpl	Liv.	12 A 1	34
3	—	Louisa Sw	J. Forbes 242	Sndrld Drp.35	1835 4 mo	Nicholson	Sndrld	Sld. Bathrst	9 A 1	A 1 4 12
4	—	M. Kenzie Sw F. & s. Y. M. 33	J. Gill 281	Hull O. & P.	1806	W. Norris	Liverp'l	Sld. Liv. Africa	— E 1	11
775	—	Mondell Bg C.34	Armstrng 263	Sndrld	1831	Mondell	Liverp'l	Lon. Dmrara	10 A	34



## A

No.	Ships.	Masters.	Tons.	BUILD.		Owners.	Port belonging to.	Destined Voyage.	Classification.	
				Where.	When.				No. Years first assigned.	Character for Hull & Stores.
776	Ann Paley Bk	Rolstone	167	Livrp'l	1827	Bibby & C	Liverp'l	Liv. Lisbon	10 A 1	34
7	—Petley Sr C.35 I.B.	Sinclair	81	Dndee	1832 7 mo	T. Petley	London	Lon. V Cruz	9 A 1	7
8	—Williams	J. Quick	63				St. Ives			
9	—Wise Sw pt s.31 C.35	Hoodless W. Rennie	231	Wrktn	1827	Wise & C	Wthavn Wrkngtn	Liv. B A yrs <del>wants Repairs</del>	—	E 1 9
780	—Worthington Bg I.B.	A Duncan	114	Mrypt F.TSds,	1820 nd. & lrp.34	A. Sharp	Gr'nock	Lon. Limrik	E 1	34
1	—& Bell	D Brown	51				Gl'sgow			
2	—& Betty	T. Hughes	61				Abstwh			
3	—& Catherine Sr	A. Ellis	85	Bngor	1832	Wyatt & C	B'maris	Bms. Gl'str	10 A 1	34
4	—	J. Pickup	61				Lancstr			
5	—& Dorothy	P. Jackson	162				Sndrlnd			
6	—& Eliza Sk	A. Smith	58	Lmklm	1834	Fortune &	Berwck	Lth. Coastr	8 A 1	34
7	—	J. Smith	56				Newry			
8	—& Elizabeth	J. Blues	199				Nwcastl			
9	— Sr	E. Hayes	86	Fowey lrp.31	1810	Hays & Co	Falm'th	Fal. Swnsea	E 1	34
790	—	Kindew	220				London			
1	—	T. Moyse	108				Fowey			
2	—& Fanny	J. Parry	71				B'maris			
3	—& Francis	J. Major	52				London			
4	—& Jane	Crumbie	52				Nwcastl			
5	—& Lillie	Gardner	68				Gr'nock			
6	—& Margaret	E. Starks	245				Nwcastl			
7	—& Maria	D. Evans	82				Abstwh			
8	— Sr	J. Hayden	117	Drtmh	1820	J. Vittery	Brxham	Drt. Gibral.	E 1	34
9	—& Mary	Crwthwte	73				Nwcastl			
800	—	T. Lloyd	157				Cork			

No.	Ships.	Masters.	Tons.	BUILD.		Owners.	Port belonging to.	Destined Voyage.	Classification.	
				Where.	When.				No. of Years first assigned.	Character for Hull & Stores.
801	Ann & Mary	G. Saville	51				Goole			
2	—	G. Scott	211				London			
3	—	J. Young	57				Lancstr			
4	& Sarah Sw pt I.B.	R Burnett	190	Sndrld trp. 35	1815	Burnett &	Nwcastl Restored 1835—4Yrs	Nwc. Londn	E 1	A 1
5	Anna Bg	J. Cook	128	Stcktn	1830	Botchrby	Stocktn	Lth. London	8 A	1 11
6	— Bk pt I.B.	Donberg	223	Gtnbg	1833	Gibbon	Gotnbg	Lon. Gtnbg	5 A	34
7	—	J. Hiscroft	52				Poole			
8	—	J. Key	57				Dundee			
9	— G I.B.	H. Korter	161	ASkns	1830	H.J. Dick	Pekela	Liv. Gronin	7 A	1 34
810	—	M'Allestr	54				Gr'nock			
1	— Sr I.B.	M'Echn G Williams	121	P.E. Isl B B. S.	1833	Freeman P&H J. Connell	P. E. Isl Liverpl	Liv. Nwfind Liv. Coaster	4 A	A 1 34 11
2	—	M'Lean	87				Dundee			
3	—	W Mills	102				London			
4	—	G. Owens	76				Chester			
5	— Sr C.32 pt I.B.	RPitcairn	120	Dndee E. P. O.	1827	Pitcairn & Lh Srprs35 Glr.	Dundee Medit.	Lon. Palmo Glr. Sicily	E 1	AE 1 2 8 1
6	—	J. Potts	226				Nwcastl			
7	—	J. Revans	91				Poole			
8	— Bk C.36	Roberts	275	N Brns BB.P&O.	1829	Baker&C. Srprs36	London	Lon. Jamai. Lon.	AE 1	AE 1 34 4
9	— Eliza	G. Sutton	255				Sth'mtn			
820	— Letitia	T. Davis	106				Crdigan			
1	— Mrgaretha G I.B.	Permein	190	Rostck lrp.31	1815	Br d	Rostock	Lon. Rostck	AE 1	1
2	— Maria G I.B.	J.H.Frers	63	Cxhvn	1833	Capt.	Cxhavn	Lth. Hmbro	7 A	1 4
3	— Sp	J. Lloyd	71	Abdvy lrp. 29 N D 35	1816	Lloyd & C	Abstwh	Abs.	AE 1	3
4	— LOST	S. Stickny	546	N. Scot	1834	W. Jarvis	St. Jhns	Liv. St. Jhns	4 A	5
825	— Prorocizza Bg	Dbrstrch	400	Bck S.	1830	Capt & Co.	Odessa	Lon. Odessa	AE 1	34

A

No.	Ships.	Masters.	Tons.	BUILD.		Owners.	Port belonging to	Destined Voyage.	Classification.	No. Years first assigned.	Character for Hull & Stores.
				Where.	When.						
826	Anna Robert-son Bk F.s. & C.34	A Brown	448	Calcut	1816	Nairn & Co	London	Lon. China	—	—	Æ 1
7	Sophia Sr C.31 pt I.B.	J. Butcher	113	Yrmt	1828	Capt & Co	Yarmth	Yar.	10	A 1	4
8	Annabella Bk F. & C.34	Anstruthr	199	P Gls	1834	King & Co	Pt Gls	Cly. Sincapr	10	A 1	34
9	LOST	E Le Brun	91				Jersey				
830	Sr I.B.	T. Sinclair	93	K'kwll	1829	J. Driver	Krkwall	Lon. Ireland	8	A 1	34
1	Annan & Whit ehaven Trader	S. Scott	58				D'mfris				
2	Annandale Bg	Anderson	256	N Brns	1828	Catto & S	Aberdn	Abn. Qubec	—	—	Æ 1
3	S pt F.pts. & C.35	D. Craig Ferguson	338	Ann	1827	Miller & C	Liverp'l	Cly. Bmbay	—	—	Æ 1
4	Anne Sp I.B.	J.R. Hill	67	O. & Bk	1797	Anderson	Glasgow	Mtr. Nwcastl	5	E 1	34
5	Sw pt I.B.	J.S. Baies	114	Sndrld	1822	EGraham	Sndrld	Sld. Coaster	—	—	Æ 1
6	Sr C.32	A. Barron	132	Dndee	1827	J. Watt	Dundee	Dun. Oporto	7	Æ 1	34
7		M. Bouch	105				Wthavn	Dun. Aux Cayes	—	—	3
8	Bg I.B. C.30	R. Collins	137	Plymh	1819	Polard & C	Bristol	Lon. Brs. London	—	—	Æ 1
9	Sr I.B.	J. Cowan	79	Newry	1828	Davidson	Liverp'l	Liv. Coaster	—	—	Æ 1
840	Bg	W. Davey	183	Shmt	1816	Batten & S	nz'nce	Puz. Medit.	—	—	Æ 1
1	Bg C.33	Dryboro'	179	Sndrld	1833	Ray	London	Lon. Oporto	10	A 1	34
2		Hawkins	51				Glo'ster				
3	LOST	H'ndmrsh	156				Nwcastl				
4	Sr F.s. & C.35	W. James Burgess	169	Sndrld	1819	Taylor & C	London	Lon. Tbag.	—	—	Æ 1
5		W. Jones	58				Liverp'l				9
6	Sw pt I.B.	J. Kemp	234	Sndrld	1832	English	Lynn	Lyn.	7	A 1	3
7		M. Liddle	267				Nwcastl				
8		P. Masters	91				London				
9		J. Oak	144				Limrick				
850	Sw C.33, pt I.B.	J. Potts Blackie	250	Sndrld	1832	J. Straker	Nwcastl	Liv. Africa	7	A 1	34



No.	Ships.	Masters.	Tons.	BUILD.		Owners.	Port belonging to.	Destined Voyage.	Classification.		
				Where.	When				No. Years, first assigned.	Character for Hull & Stores.	
851	Anne Sr	J. Webb	59	Plymh	1827	Webb&C	Wymt'h	Wey. Mlaga	10	A 1	
2	— Sr	J. Wilman	76	Hull	1825	Cobb	Hull	Hul.		34	Æ1
3	—	G. Wright	289				Nwcastl				34
4	Baldwin Bk C. 36	Crawford	281	Livrp'l	1831	G. Kendal	Liverp'l	Liv. Calcut. Lon. Liverpl	12	A 1	A 1
5	Eliza & Jane Sw F.s. & pt. C. 30	R. Brown	326	Sndrld	1827	Wrght&C	Nwcastl	Nwc. Quebe	11	Æ1	34
6	— Maria Sw	A. Milne	223	Sndrld	1829	Hoggard	Sndrld	Sld. Baltic	7	A 1	34
7	— & Betsey Sp	Watkins	56	Abryst	1807	Watkins	Abstwh	Abs. Coastr		Æ1	3
8	— & Margaret	JHartford	54				Dublin				
9	Annette G. I.B.	Overhend	115	Ostend	1826	Vndrmovr	Rtt'rdm	Lon. Amstr	7	A 1	Æ1
860	Ann's Sr I.B.	A. Cook	95	Sndrld	1826	J. Cooke	Ostend	Liv. Rotterdam	9	A 1	34
1	— Resolution	W. Blain	157				Invrn'ss Burghead	Abn. Sndrld Dun. London		Æ1	5
2	Anson Bg I.B.	M Watson	94	Yrmth	1818	Jay&Co	Yarm'th	Nwc. Yrmh		Æ1	11
3	Anster	J. Rickett	224				London				
4	Anstruther Sw	J. French	235	Sndrld	1832	Adamson	Sndrld	Sld.	7	A 1	A 1
5	Ant	Emmerson Atkinson	81			E. Smith	Sndrld	Sld.			34
6	—	S. Cawley	61				Plym'th				
7	—	Gilkeson	78				Irvine				
8	—	J. Pye	582				Gls'gow				
9	— Bg pt.s.	Sheridan B. Sherwen	156	Wh'tvn	1804	Sherwen	Wh'tavn	Whn. Coastr		Æ1	12
870	—	T Spencer	59				Lancstr				
1	—	J. Tadd	67				Fowey				
2	—	J. Watson	108				London				
3	— Bg	Webster	143	Dndee	1832	Webstr &	Dundee	Hul. Ptrsb'g	8	A 1	34
4	Antæus Bg See Supplement F.s. & C. 33	Serjeant Gregson	281	Shelds	1815	Baker&C	London	Lon.		E 1	Æ1
875	—	J. Sim	83	pt. F. T Sds.		lrp33 Srprs	34 Gregson & C	ptND. & Srprs	35	5	6





No.	Ships.	Masters.	Tons.	BUILD.		Owners.	Port belonging to	Destined Voyage.	Classification.	
				Where.	When.				No. Years first assigned.	Character for Hull & Stores.
901	Apollo	Bo'tswain	53				Drtm'th			
2	—	J. Carrell	85				Jersey			
3	Bg	Davison	114	Bdefrd lrp.33	1821	Davison &	Ilfr'cmb	Wtf. Newpt	Æ 1	34
4	Bg C.35	S. B. Ford	194	Nfndld B.B.O. & R.P.	1830	Fryer & C trp.35	Poole	Pop. Nfndld Restored 1835—3Yrs	Æ 1	8
5	—	Gowland	208				Sndrlnd			
6	Sr	Hannist'n	83	Cowes ND.&trp.33	1822	Deaves &	Cork	Crk. Prtsmh	Æ 1	34
7	Bg I.B.	S. Mason	109	Brdltn	1813	Wright &	Cork	Crk. Newprt	Æ 1	1
8	Bk C.32	G. Milne	289	Y'rmth	1827	G. Miller	London	Lon. Gr'nda 12	10 A 1	34 A 1
9	—	ALindsay	56				Grgmth			8
910	Sw pt I.B.	Patrick	140	Leith ND.&trp.	1823	Ringrose Srs 35	Hull	Hul.Rttrdm	Æ 1	Æ 1
1	—	Rendell	248				London		34	8
2	—	W. Rayner Sheraton	129				Ptsm'th			2
3	Stm I.B.	J. Weeks	110	Glsqw M.C	1832	JW Drew	Shmptn	Sou. Havre	7	A 1
4	—	Westlake	63	O.E.P.	& H:tl		B'dgwtr			3
5	—	R. Wilson	129				Exeter			
6	Apollos	W. Little	51				Hull			
7	Appleton	E. Evans	259				Liverp'l			
8	Apprentice	Cadenhed	143				London			
9	Aquatic	Sr R. Oakes J. King	82	Gnsbr' n. TSds of	1819	Ringrose 34	Hull	Hul.Rttrdm Restored 1834—3Yrs	A 1	A 1
920	Aquila	A. Daniel	65				Abstwh		34	5
1	—	Sr I.B. M. Ord	100	Sndrlnd O.E.&F.	1827	Ord & Co	Whitby	Wtb. Coastr	—	Æ 1
2	—	Sr I.B. M. Paris	127	Bilboa O. & F.	1834		Bilboa	Lon. Brcele	6	A 1
3	—	R. Pearse	139				Bristol			34
4	Aquillon	Cleghorn	229				Nwcastl			
925	Arab	G. Binmer	403				London			





No.	Ships.	Masters.	Tons.	BUILD.		Owners.	Port belonging to.	Destined Voyage.	Classification.	
				When.	Where.				No. Years first assigned.	Character for Hull & Stores.
951	Arcturus <b>Bk</b> <b>C.35</b>	J. Oliver	269	Whitby	1825	Holt & Co	London	Wtb. Brbds	<b>Æ1</b>	<b>6</b>
2	Ardent <b>Bg</b> <b>C.32</b>	JBrophey	157	Nassau	1813	Newbold	StVinct	Lon. Trinidad.	<b>E 1</b>	<b>34</b>
3	— <b>Bg</b> <b>I.B.</b>	JDodding	138	Nwprt	1818	Capt & Co.	Newp'rt	Lon. Nwprt	<b>Æ 1</b>	<b>34</b>
4	— <b>Sw</b> <b>C.35</b>	Hartgr've	259	Shmtn	1814	Will'msn	Liverp'l	Liv.	<b>Æ 1</b>	<b>8</b>
5	—	G. Levie	99				Aberd'n			
6	— <b>Sr</b>	AMackay	155	Brdprt	1821	Lngtry &	Belfast	Lon. Belfast	<b>Æ 1</b>	<b>34</b>
7	— <b>Sp</b> <b>I.B.</b>	D.Peters	63	Crdign	1815	D. Peters	Crdigan	Liv. Coaster	<b>Æ 1</b>	<b>1</b>
8	—	RThomas	93				B'maris			
9	Ardgowan	R. Mills	229				Wigtwn			
960	Ardincaple <b>Stm s &amp; C.32</b>	Middlmas pt I.B.	87	Dmbtrn	1826	Shield & C	Nwcastl	Nwc. Coast	<b>Æ 1</b>	<b>10</b>
1	Ardwell <b>Sw</b>	J. Allen J. Beavis	174	Qubec	1827	Williams	Lynn	Lyn. Qubec	<b>Æ 1</b>	<b>4</b>
2	Arethusa <b>S</b> <b>s. &amp; C.33</b>	A. Boyd	322	Grnck	1828	Eccles & C	G'lsgow	Gls. Trndad	<b>10 A</b>	<b>34</b>
3	—	Davison	192				Nwcastl			
4	— <b>Bk</b> <b>C.35</b>	Hutchnsn	215	Livrpl	1832	Litherlnd	Liverp'l	Liv. Brbads	<b>11 A 1 A 1</b>	<b>34 7</b>
5	— <b>Bg</b>	C. Jacques	152	Bristol	1824	Capt. & Co	Whthvn	Wrk. Coastr	<b>Æ 1</b>	<b>4</b>
6	— <b>Bg</b> <b>C. &amp; C.30</b>	W. Jane pt C.36	236	Abrdn	1820	Gln'd'ning	London	Lon. Sydney Lon. W. Ind.	<b>Æ 1 E 1</b>	<b>34 6</b>
7	— <b>Sr</b> <b>C.34</b>	W. Simms	110	Yrmth	1830	Paget	Yarmth	Lon. Spain	<b>10 A 1</b>	<b>11</b>
8	— <b>Sw</b> <b>C.34</b>	R. Turner	142	Whitby	1827	Sandersn	Hull	Liv. Trieste	<b>9 A 1</b>	<b>2</b>
9	— <b>Bg</b> <b>F. &amp; C.33</b>	Wakefield	209	Whitby	1823	R. Clark	Whitby	Lon.	<b>A 1</b>	<b>34</b>
970	—	A. Wilkie	289				Restored Grgmth	1834—6 Yrs.		
1	Argentina <b>Bk</b> <b>C.34</b>	S. Kelso	245	Livrpl	1834	Dowie & C	Liverp'l	Liv. BAYres	<b>12 A 1</b>	<b>34</b>
2	Argo <b>Sw</b> <b>I.B.</b>	J. Armes	262	Sndrld	1833	Oxley & C	Lynn	Lyn. Pirsbg	<b>8</b>	<b>A 1</b>
3	—	J. Billing	169				Plym'th			
4	— <b>Sr</b>	M. Brown	77	Twee- dm'th	1803	Brown & C	Berwick	Bwk.	<b>Æ 1</b>	<b>34</b>
975	— <b>Sr</b>	G. Bruce Cunningham	108	Dndee	1830	Kennard W. Colman	Dundee	Lon. Dun. Riga	<b>9 A 1 A 1</b>	<b>34 5</b>



## A

No.	Ships.	Masters.	Tons.	BUILD.		Owners.	Port belonging to.	Destined Voyage.	Classification.	
				Where.	When.				No. Years first assigned.	Character for Hull & Stores.
976	Argo	J. Cook	225				Nwcastl			
7	— Sr	WDecent	117	Brixm	1824	Martin & c	Drtmth	Drt. Coaster	12	A 1 34
8	— S	F. Farley	449	M'dfrd	1834	F. Farley	Boston	Liv. Havana	7	A 2
9	— Bg C.35	W. Greig	177	Wrktn	1808	Bell & Co.	Wrkgtn	Sli. Liverp'l		Æ 1 34
980	—	J. Hedley	228				SndrInd			
1	— Bg	B. Hemmr	206	Konins	1810	Dalkoskie	Dantzie	Lon. Dantzie		Æ 1
See Supplement	I.B.	Built 1810		ND.W. & T Sds	28	wants	Repairs	Liv. Dantzie		34
2	—	J. Hewson	88				Yarmth			9
3	—	W Higgen	71				Grgmth			
4	—	A. Jenkins	68				Invr'n'ss			
5	—	I Loppage	144				Whitby			
6	— Bg	Schultz	160	Stettin	1825	Witchow	Stettin	Lon. Stettin		Æ 1 4
7	— I.B.	Armstrng	222	Sh'lds	1822	Charlton	S. Sh'lds	Nwc Londn		Æ 1 4
8	— S	G Barclay	399	Sndwh	1814	G. Lyall	London	Lon. S. Seas		Æ 1 1
9	— s. & C.35	R. Bowak	186	F. T Sds	ND.W. & T Sds	29	St Andr'	Liv. St. Andr		Æ 34
990	— Sw	pt s.34	165	N. Brns	1828	J. Wright	Wthavn			
1	—	Krkhaugh	77				Deal			
2	—	R. Mowle	324	PE. Isl	1824	Pope	Plym'th	Ply. N Amer		E 1 4
3	— Bk	Rashleigh	219	BBP.S.	Hh. & F.		London	Lon. Cadiz	12	A 1 A 1 34
4	— Bg	Rutherford	230	Y'rmth	1825	Taylor & C	London	Lon. Hambro		34
5	— Sw	W. Smith	189	Hull	1801	Plummr &	Nwcastl	Nwc. Londn		E 1 34
6	— f.pt.d.pt.s.	J. Vautier	308	Sndrld	1826	Perchard	Jersey	Jer. Halifax		Æ 1 3
7	— I.B.	Baldwin	68	Qu'bec	1824	Nevens &	Watrfrd	Wtf. Queb'c		E 1 1
8	— Bk	M'Hoffie	83	pt ND.35			Alloa			
9	—	J. Sumner	206	Far'hm	1831	Burrell & c	Ptsm'th	Lon. Trieste	9	A 1 5
1000	— Bk	B. Ayre	138	Lond'n	1824	Benest & C	Jersey	Sou. Jersey		Æ 1 4
	— Stmr	J. Bazin		M.C len. & lrp.	32	Srprs 35				

No.	Ships.	Masters.	Tons.	BUILD.		Owners.	Port belonging to	Destined Voyage.	Classification.	
				Where.	When.				No. Years first assigned.	Character for Hull & Stores.
1001	Ariadne	I. Christie	171				Mntr'se			
2	Sw I.B.	J. Cleet	185	Nwcastl	1790	J. Cleet	S.Shlds	Nwc.Coastr	I.	1
3		T. Coggin	135				Wthavn			1
4	S C.33	J. Conn	333	Quebec	1827	McIntire	Derry	Bel. Mobile	—	Æ2
5	Sr pt I.B.	A. Faulknr	94	Wick	1823	Catto & C.	Aberdn	Abn.Nwcastl	Æ	1
6		J Fenwick	122				Ptsm'th			2
7		I. Motley	147				Nwcastl			
8	Arica	A. Morice	189				Aberdn			
9	Arichat Bg pt I.B.	E. LeBrun	76	C. Brtn BB.P. & F.	1815	Grouchy Srprs 31	Jersey	Jer. Canada	E	1
1010	Ariel	G. Aitkin	58				Boston			
1		Blundell	61				Bristol			
2	Sr	H. Carter	142	Brdprt	1833	Capt. & Co	Limrick	Lon. Limrik	10	A 1
3		Deerhurst	72				Cowes			34
4	Bg C.35	I. F. Dye	184	Yrmth Srprs 35	1831	Stewards	Yarm'th	Lon. Alxdra	11	A 1
5	Sr	Hepburn	126	Gl'ster Drp. 36	1832	Johnson &	Glo'ster	Cff. Oporto	10	A 1
6		S. Keith	174				Mntr'se	Gr.	4	A 1
7		J. Mann	154				Wthavn			4
8	Bg I.B.	I. Porter	81	Yrmth	1826	Crickmay	Yarm'th	Yar. Livrpl	10	A 1
9	Bg pt s. & C.33	R. Wilson	237	Whtvnrp. 33	1800	Deniston	PtGlsgo	Cly. Trndad	Æ	7
1020	Arina Sr	Richards	112	Wymh Lovell	1821	R. Grey	W'ymth	Lon. Dublin	Æ	1
1	Arion Bg s. & C.33	G. Thorp	246	Sndrld	1829	Harrison	Sndrld	Lon. Ireland	8	Æ1
2	Bg s. & C.33 I.B.	Satrsthw't M'Donald	84	Wrktn N.E. 133	1803	Satterwte ND. 33	Wthavn Srprs 35	Gr. Dublin	Æ	1
3	Ark	Campbell	53				Workngtn Gr'nock			34
4		J. Clarke	158				Whitby			34
1025		T. Norris	187				London			6

No.	Ships.	Masters.	Tons.	BUILD.		Owners.	Port belonging to.	Destined Voyage.	Classification.	
				Where.	When				No. Years, first assigned.	Character for Hull & Stores.
1026	Ark	G. Patrick	71				Glo'ster			
7	Sw	Robinson	123	Whtby ND.&T	1806 Sds34	Losh&Co.	Nwcastl	Nwc. Coastr	Æ 1	34
8	Sr	Smaldrige	105	Drtmh	1816	R. Hyne	Drtmth	Drt. Cardiff	—	Æ 1
9	I.B. Bg C.35	Stickney	330	Nbypt O.&Hk.	1834	J. Cushing	Nbrypt	Lon. Boston Lon. NYork	7 A	A 2 2 1
1030	Arkwright S	J. Birnie	415	Abrdn	1830	Banermn	Aberdn	Abn. S'vana	5 A 1	A 1 34 8
1	Armada Sk	Rossiter	34	Brxhm ND 34	1813	Devereux	Wexfrd	Wex. Dublin	Æ 1	34
2	Armata Bk C.34	HHudson	289	Sndrld	1829	Ridley &c	Sndrld	Liv.	10 A 1	A 1 34 10
3	Armboth	BELLwood	53				Wthavn			
4	Armenia Bg F.&S.—pt s34	MStavely LOST	118	N.Scot BB.&O	1811	Godwin	London	Glr. London	E 1	34
5	Armistead Sw	J. Berry	132	Dndee pt nw & ND.33	1825	J. Thain	Dundee	Yar. Baltic	Æ 1	4
6	Army Sw	Shimells W.Tucker	224	Whtby ND.33	1820	Gee & Co.	Hull	Hul. Ptrsb'g Hul. Hambro	Æ 1	Æ 1 34 7
7	Arno	Brinkley	108				Ipswich			
8	Bg	C. Hogg	220	Nwcastl	1817	C. Hogg	Nwcastl	Nwc. Baltic	E 1	34
9		H. Moore	278				Sndrld			
1040	Bg PH.&C.35	S. Murray	184	Sndrld ND.&TS	1823 ds35	Burrel & C	Ptsm'th	Pts.	Æ 1	1
1		W. Scales	105				Yarmth			
2		C. Wawn	243				Nwcastl			
3	Arran Bg pt1.B.	J. Browne	104	Irvine Srprs 35	1814	Rankin &	Irvine	Sli. Glsrow Cly. Sligo	—	Æ 1 34 11
4	—Castle	J. Johnson	81				Gl'sgow			
5	Arrow	G. Ackers	84				Sth'mtn			
6	Sr C.	T. Harris	101	Shaldn	1828	Wilkin	Exeter	Lon.	10	A 1 2
7	Sk	C. Hall	100	Bidefd	1826	Swainston	Bristol	Liv. Bristol	10 A 1	34
8		M'Kean	82				Liverp'l			
9	Sr	Mowbray J.M'Kay	101	Bridpt	1822	Campbell	Gl'sgow	Lth. Lisbon	—	Æ 1 9
1050	—	C. Penton	98				Poole			



No.	Ships.	Masters.	Tons.	BUILD.		Owners.	Port belonging to.	Destined Voyage.	Classification.		
				Where.	When.				No. of Years first assigned.	Character for Hull & Stores.	
1051	Arrow	W. Rainer	79				Yarm'th				
2	—	Williams	72				Yarm'th				
3	Artemis <b>S</b> <b>C.&amp;pts.34</b>	J. Sparks	312	Wrktn	1830	Sparks&C	Wthavn	Lon. Madras	9	A 2 A 1	12 3
4	Arthur	J. Gray	64				London				
5	—&Eleanor	M'Culck	58				Air				
6	Artuose <b>Bg</b> <b>I.B.</b>	J. Wade	150	Newpt	1814	J. Wade	Crdigan	Lon.	—	E 1	11
7	Arvales	J. Brown	163				Sndrlnd				
8	Arvonias <b>Sp</b> <b>I.B.</b>	J. Ellis	73	Nevin	1813	Ellis&Co	B'maris Pullhely	Bms. Ipswh	—	E 1	6
9	Arundel <b>Bk</b> pt s.34	HBarrack	410	Arndel	1807	GBarrack	London	Lon. Ptrsb'g	—	E 1	34
1060	—	Chapman	210				Arundel				
1	Aseneath	W. Wake	160				Sndrlnd				
2	Ashburton <b>Sr</b> <b>I.B.</b>	T. Payn Benest	104	Prize		Grenfell	Jersey London	Lon. Havre	—	I. 1	5
3	Ashley	J. Wade	52	Srprs	20		Maldon				
4	Ashton	W. Leigh	75				Liverp'l				
5	Asia <b>S</b> d.pt29pt32 F. &C.36 Pearson	G. Bathie	1013	London	1811	T. Heath	London	Lon. China	—	E 1	1
6	— <b>S</b> d.29, F.&C.33	J. Biddle	523	Calcut	1814	Jacob&C.	London	Lon. Calcut	—	E 1	34
7	— <b>Bg</b> <b>C.33</b>	Bloomfi'd	184	Yrmth	1828	Griffith&	London	Lon. Genoa	11	A 1	5
8	—	W. Miller	266				Scarbro				
9	— <b>S</b> <b>C.33</b>	Graham	399	Montrl	1828	A. Parlane	Liverp'l	Liv. Quebec	7	A 1	E 34
1070	— <b>Bk</b>	Kilvingtn	328	Sndrlnd	1835	Whites	Sndrlnd	Sld. London	9	A 1	2
1	— <b>Bk</b> <b>I.B.</b>	H Rattray	647	N Scot.	1833	Cannon &	Liverp'l	Liv. Savana	4	A 1	34
2	— <b>S</b> F.&s.31 pte. pts.&C.35	F. Stead	537	Abrdn	1818	Heathorn	London	Lon. Mdras	—	E 1	7
3	— <b>LOST</b>	D. Tonge	419	TSds & lrp.	35		Hull				
4	—	R. White	455				London				
1075	—	W. Ward	457				London				



No.	Ships.	Masters.	Tons.	BUILD.		Owners.	Port belonging to	Destined Voyage.	Classification.	
				Where.	When.				first assigned, No. Years	Character for Hull & stores.
1076	Aslan Bg I. B.	J. Zallichi	292	Rhods <i>L. O. R.</i>	1826 <i>P. pln k</i>	Kesisogla	Smyrna	Exr. Cardiff	Æ 1 34	
7	Asp	Renwick	345				London			
8	Aspasia Sw pt I. B.	Burdess	260	Sndrld Srprs35	1825	J. Cropton	Sndrld	Sld. Hambro	Æ 1 2	
9	Assiduous	H. Martin	74				Drtmth			
1080	—	G. J. Smith	216				Nwcastl			
1	Assistance	Horrocks	52				Hull			
2	—	Stephnsn	80				Carlisle			
3	Association	J. Peel	50				Goole			
4	Astell	Lawrence	875				London			
5	Astley Sw I. B.	Bowman	235	Hartly <i>O. &amp; F.</i>	1826 Srprs35	Jobling &	Nwcastl	Bly. London	E 3	
6	—	R. Stoker	121				Yarm'th			
7	Astrea Bg pt I. B.	T. Ayres	111	Wh'tby	1826	Fenwick &	Whitby	Wtb. Londn	Æ 1 34	
8	—	Sr H. Brock	65	Leith <i>O. &amp; F.</i>	1830	Fyall & Co.	Leith	Brs. London	5 A 1 34	
9	—	Bg Fitzsimms C.34	227	N. Scot <i>B. B. P.</i>	1833	W. Foster <i>Hk &amp; O.</i>	Belfast	Bel.	5 A 1 34	
1090	—	T. Furze	74				Drtmth			
1	—	Sr D. Golder Goddart	106	Yrmth	1826	Capper &	London	Lon.	10 A 1 34	
2	—	Bg G. Hurst C.31	183	Sndrld	1826	G. Hurst	London	Lon. Trieste	Æ 1 34	
3	—	T. Park	222				Wthavn		Æ 1 10	
4	—	Bg Watson C.32	143	Yrmth	1826	J. Palmer	Yarm'th	Lon. Straits	11 A 1 2	
5	—	Sw J. Young	155	Sndrld	1793	Guilford	Nwcastl	Nwe.	E 1 2	
6	Atalanta Sr I. B.	W. Banks	104	Livrpl len.25 pt	1820 ND 33	Capt & Co	Falm'th	Lon. Falmh	— Æ 1 9	
7	—	H. Barclay	52				Mntr'se			
8	—	Bg T. Elliot W. Shapley	109	Salem ND.32 pt	1818 NTSds 34	Hingston	Drtmth	Drt.	— Æ 1 10	
9	—	Bg T. Kupecka	211	Demen	1816	G. Vahl	Grfswld	Gns. Gfswld	Æ 1 34	
1100	—	M. Bride	182				Gr'noek			

No.	Ships.	Masters.	Tons.	BUILD.		Owners.	Port belonging to.	Destined Voyage.	Classification.	
				Where.	When.				No Years first assigned.	Character for Hull & Stores
1101	Atalanta Sr C.34	H. Millard	112	Grvs'd	1825	Ellken & C	London	Lon. Corfu	12	A 1 34
2	—	Mitchem	54				London			
3	—	J. Proctor	173				Sndrlnd			
4	—	Salisbury	58				Liverp'l			
5	—	J. Sinclair	149				London			
6	—	A. Smith	217				Aberdn			
7	—	W. Telley	226				Nwcastl			
8	Athalia Sp I. B.	J. Williams	52	Brnth	1803	Williams	Barn'th	Bms. Ireln	E 1 34	
9	Athalidas Bg	T. Mascon	204	Volg'st	1828	J. Von Vahl	Grfswld	Gns. Grfswd	7 A 1 34	Æ
1110	Athelstan Bk	J. W. Bell	293	Sndrlnd	1834	Brown & C	Nwcastl	Sld. London	7 A 1 34	
1	Athol Sw C.32	G. Gleig	176	Perth	1829	G. Gleig	Arbroth	Dun.	5 Æ 1 5	
2	— Bk C.35	M. Creden	367	N Brns	1834	Robertson	St. Jhns	Lon. St. Jhns	4 A 1 1	
3	Atlantic Bg C.34	J. Barber	130	Brdprt	1817	Capt & Co.	Poole	Lon.	Æ 1 34	
4	— Bg C.31	Bell	144	Brmda	1816	Conyers & C. P. P.	Brmda	Lon Brmda	Æ 1 34	
5	—	W. Down	157				Lyme			
6	— Sw I. B.	R. Graham	200	Whby	1812	Hindh'gh	Nwcastl	Nwc. Lond.	— E 1 6	
7	— Sw C.33	D. White	214	Mrypt	1822	Carruthrs	Maryp't	Liv. Jamaica	Æ 1 34	
8	—	J. Johnson	366				Liverp'l			
9	—	J. Scott	215				Sndrlnd			
1120	Atlas	Brinkw'th	159				Glo'ster			
1	—	H. Brown	158				Nwcastl			
2	—	H. Brown	56				Glo'ster			
3	—	W. Eggett	161				Lynn			
4	—	Fletcher	167				Wthavn			
1125	—	B. Fowler	218				Scarbro			

# A

No.	Ships.	Masters.	Tons.	BUILD.		Owners.	Port belonging to.	Destined Voyage.	Classification.	
				Where.	When.				No. Years first assigned.	Character for Hull & Stores.
1126	Atlas	J. Hine	1359				London			
7	<b>S</b>	Hustwick	412	London	1820	Chalmers	London	Lon.		<b>A 1</b>
8	<b>pt v.s. &amp; C.35</b> <b>Bg</b> <b>I.B.</b>	Hunt D. Jones	129	London Newpt	1820 1815	Chalmers Gething &	London Newp'rt	Lon. Npt. Livrpl	Restored 1825—6 Yrs	<b>7</b> <b>AE 1</b> <b>9</b>
9		J. Malser	53				Ptsm'th			
1130	—	Sw J. Nicol	164	Dndee	1831	J. Millar	Dundee	Dun.		7 <b>A 1</b>
1		Sr J. Pearse	109	Wymb	1823	T. Ayles	Wymth	Lon. Dublin		<b>AE 1</b> <b>E 1</b>
2		S Sund	343	Crslbg	1827	Favorin	Carlsbg	Lon.		<b>AE 1</b>
3		s. I.B. J. Tate	211	F. w.c.			Nwcastl			<b>34</b>
4		Bg J. Trotter	193	Abrdn	1817	R. Johnsn	Berwick	Bwk. Londn		<b>AE 1</b> <b>AE 1</b>
5		Sw J. Storm	177	len.33 Sndrld	1827	<b>Drp.35</b> J. Skerry	Whitby	Sld.Coaster		<b>34</b> <b>11</b>
6		Stm W Morfee	144	London	1825	G St N Co	London	Lon. Antwrp		<b>34</b> <b>AE 1</b>
7		C.36 Stranack	189	len. n.d. & lrp.36			Bdlngrtn			<b>4</b>
8		S R. Gaskin	460	St And	1833	S. Shute	St. And	Liv.		<b>4</b> <b>A 1</b>
9		Murphy	106	B.B.S. P & O	10mo		Liverp'l			<b>2</b>
1140	Avalon	Bg Sinclair	146	Grnck	1831	Kerrs & C	Gr'nock	Cly. Nfndld		<b>9</b> <b>A 1</b>
1	Avoca	Bk I. Boadle	254	PP.TSds Whtvtn	1830	Boadle & C	Wthavn	Liv. Rio Jan		<b>7</b> <b>A 1</b> <b>A 1</b>
2	Avon	J.W. Cole	264				London	Lon. VDLand		<b>9</b> <b>34</b> <b>2</b>
3		R Jenkins	124				Swntsea			
4		Sr Langmaid	86	Plymh	1832	Wingyett	Plym'th	Ply. Bristol		<b>12</b> <b>A 1</b> <b>A 1</b>
5		I.B. Lawrence	76		2 mo		Ilfr'cmb	Ply.Coaster		<b>10</b> <b>34</b> <b>5</b>
6		Sw Nicholson	266	Sndrld	1822	Nicholsn	Nwcastl	Nwc. Londn		<b>E 1</b> <b>E 1</b>
7	Avonmore	J. Myles	54	lrp.33			NShields	Shl. London		<b>34</b> <b>4</b>
8	<b>LOST</b>	Auchentorlie	65				Gl'sgow			
9	Auckland	J. Jones	90				B'maris			
1150	—	T. Park	94				London			



No.	Ships.	Masters.	Tons.	BUILD.		Owners.	Port belonging to.	Destined Voyage.	Classification.	
				Where.	When.				No. Years first assigned.	Character for Hull & Stores.
1151	Audus	Adamson	85				Goole			
2	Augia	P. Touzell Miller	178				Jersey			
3	August Sp	J. Hardee	70	Ipsw'h	1820	Capt & Co	Ipswich	Ips. London	Æ 1	
4	Augusta S	T. Blasdon	330	Bristol	1828	Daniel & S	Bristol	Brs. Demra	10 A 1	
5	—	A. Calder	78				Invrn'ss			10
6	— Frederica Bg	Sage	166	Rostck	1817	Capt. & Co	Rostock	Liv.	E 1	
7	— Jessie Bk	Chambrln	385	Sndrlnd	1834	Chambrln	London	Sld. Lon'	11 A 1 A 1	1 3
8	— Auguste Bg	Michaelis	207	Edenboro Drp.	1814	Pirie & Co Weidner	Stettin	Liv.	E 1	2
9	Augustine	A. Dewan	80				Watfrd			
1160	Augustus Bk	Carr	372	Jarrow	1834	Usborne &	London	Nwc. Lon.	7 A 1 A 1	2
1	— Cæsar Bk	Wiseman	414	London	1799	Gale & S.	London	Lon. Sydney	Æ 1	
2	Auld	C. Grills	85				London	Lon. Hob. Twn	4	
3	Aunt Sk	E. Evans	50	N. Quay	1831	Evans & C	Crdigan	Npt. Liverpl	10 A 1	34
4	Auriga	Chalmers	231				London			
5	Aurora	F. Amy	109				Jersey			
6	— Bg	Berriman	151	Rngmr	1787	Anther &	Sw'nsea	Crk. Quebec	E 1	34
7	— s.	P. Briard	73				Jersey			
8	— Sr	D. Bruce	134	Dndee	1833	A. Low	Dundee	Dun. Ptrsbg	8 A 1	34
9	— Bk	Chambers	468	Wh'tby	1808	Broderick	Hull	Hul. Ptrsbg	E 1	E 1
1170	—	B. Coulson	146				London	Hul. America	34	3
1	—	Dawson	219				Sndrlnd			
2	— Bk		550	C'tgng	1817	J. Somes	London	Lon.	Æ 1	5
3	—	Drenning	341				Liverpl'			
4	— Sr	W Geyton Holman	118	Brdprt	1818	Kendall &	Glo'ster	Lon. Ptrsbg	Æ 1	Æ 1
1175	— Bg	D. Howell	104	Fishgd	1814	Capt & Co	Milford	Lon. Swansea	Æ 1	8
	I.B.			nTSDs	1830	nd. 31		Lon. Bristol	Æ 1	6



No.	Ships.	Masters.	Tons.	BUILD.		Owners.	Port belonging to.	Destined Voyage.	Classifi- cation.	
				When.	Where.				No. Years first as- signed.	Character for Hull & Stores.
1176	Aurora	D. Keith	85				M'ntrse			
7	— Ek	A. Kruge	195	Tnsb'g lrp.33	1807	Hageman	Sndefrd	Gns. Sndefrd	E 1	34
8	—	G. Parke	128				Nwcastl			
9	—	D. Savage	53				London			
1180	— Bg	J. Stiven	153	Sndrld n. TSds 30	1819	Smith&C	Grgmth	Lth. P'trsbg	Æ 1	34
1	—	T. Stohart	86				P'tsmth			
2	—	J. Swaffin	82				Drtmth			
3	— Bg	J. Turcan	128	Kincar len.32	1821	Capt.	Alloa	Lon. Trieste Liv. StDomgo	Æ 1	Æ 1
4	— C.36	W. Ward	157				London		34	5
5	— Sw	Watkins	126	Livrp'l	1812	G. Etches	Liverp'l	Liv. Marslls	Æ 1	34
6	— F.s.&C.34 Sp	Williams	67	Crmar ND&trp.35	1799	T. Canton	Milford	Mil. Coaster	Æ 1	2
7	Auspicious	Lovering	85				Ilfr'cmb			
8	— Sr	P. Meyler	55	Banow	1830	J. Morris	Bannow	Wtf. Dublin	6 A 1	34
4	— I.B.	J. Sealley	245				Sndrlnd			
1190	Aust	S. Sims	68				Bristol			
1	Australia S	J. Lebban	373	Bklrsd lrp.35	1826	Willis&c	London	Lon. V Ipriso	10 A 1	10
2	— F.s.&C.35	Johnston Mitchell	388				Liverp'l			
3	Autumn Sw	R. Brough	215	Sndrld	1826	Herring	Sndrlnd	Sld. Arkngel	Æ 1	34
4	—	JLambert	195				Sndrlnd			
5	—	Liverseed	133				Sndrlnd			
6	—	W. Raven	129				Wthavn			
7	Aylesford Sw	Headley	185	Sndrld	1835	Wilkinson	Sndrlnd	Sld. Rochstr	5 A	2
8	Ayr Bg	G. Care	94	Ayr	1796	Hearne&	St. Ives	Cff. Falmth	—	Æ 1
	— I.B.	MJenning		ND.34						3
9	Azores Packet	J. Peters	88	Sinhse Cl.	1831	Hockng&	Plym'th	Ply. Medit.	10 A 1	34
1200	— Sr	J. Gibson	59	Scilly	1833	Capt.&Co	Scilly	Gl. St. Mic. Gl.	10 A 1	2

No.	Ships.	Masters.	Tons.	BUILD.		Owners.	Port belonging to.	Destined Voyage.	Classifi- cation.	
				Where.	When.				No. Years first assigned.	Character for Hull & Stores.
1	Bacchus Sw	J. Brown	145	Shields	1824	Liddell & C	Nwcastl	Nwc. Bord'x	7	A 1
2	—	J. Howes	234				Bidefrd			34
3	— Sw	W Johnsn	124	Lynn	1818	Everard &	Lynn	Lyn. Coastr	Æ 1	
	I. B.									34
4	Bachelor Bg	T. Peell	341	N.Brns	1827	Pilkingtn	Liverp'l	Liv.	Æ 1	E 1
	C.34	Ellis		B.B & F				Lon. CG Hope		34 2
5	Bahamian	J. Pearce	318				Liverp'l			
6	Bahia Packet	Williams	159	Sthwk	1821	Dixon & c	Liverp'l	Liv.	—	Æ 1
	Sw s.35 I.B.			pl P. plk nw. TSds & srp.35						9
7	Balclutha Bg	Waterstin	182	Gruck	1832	Stewarts	Gr'nock	Cly. Nfldld	9	A 1
	pt s. & C.32	W. Milray		P.P. TSds						6
8	Balfour	W. Bee	310				Wthavn			
9	—	Waldron	82				Bridprt			
10	Ballenasloe	Muthollm	191				Dublin			
1	Balley	F. Orfeur	161				Derry			
2	Baltic Sw	J. Murray	218	Sndrld	1833	Young & C	Sndrld	Glr.	8	A 1
										34
3	—	J. Newson	252				Yarm'th			
4	— Sw	Thomps'n	171	Perth	1826	J. Bell	Dundee	Dun.	Æ 1	Æ 1
	pt I.B.	A. Millar		O & E. lrp.34				Dun. Riga		34 3
5	— Merchant	R. Crowe	255	Whthy	1803	J. Ritchie	Nwcastl	Nwc. Amer.	E 1	
	Bk s.35 I.B.	G. Crass		Dep.35			N. Shields			7
6	—	TDumble	363				London			
7	Bamborough Castle	D. Moore	64				Berwck			
8	Banchory Bg	M. Smith	129	Abrd'n	1825	A. Nicol	Aberd'n	Abn. Londn	Æ 1	Æ 1
				pt ND.33						34 9
9	Banton Packet	J Turnbull	61				Grgmth			
20	Banff	Morrison	69				Banff			
1	— Sr	Rowland	115	Sndrld	1799	S. Tovell	Harwch	Liv.	Æ 1	
	pt I.B.			Rebuilt 26						3
2	Barbadian Bk	J. Nagle	245	Livrp'l	1832	Heys & Co	Liverp'l	Liv. Brbad's	10	A 1
	C.34									34
3	Barbadoes Bg	Christian	219	Cork	1832	Knight & c	Cork	Liv. V. Cruz	7	A 1
										6
4	— Bk	T. Lee	322	Hull	1811	Bousfield	London	Crk. Quebec	E 1	
	s.29									34
25	— Planter Bk	J. Austin	293	Cowes	1817	J. Somes	London	Lon. Lisbon	Æ 1	
	PH.S. & C.34	Aspill								34

# B

No.	Ships.	Owners.	Tons.	BUILD.		Owners.	Port belonging to.	Destined Voyage.	Classification.	
				Where.	When.				No. Years first assigned.	Character for Hull & Stores.
26	Barbara	Anderson	51				Goole			
7	—	<b>Sr</b> R. Boaden	90	Abrdn	1829	Riddock	Aber'dn	Abn. Alloa	Æ 1	
8	—	Robertson		BB. & O.			Alloa		5	
		<b>Sw</b> D. Bowen	224	Sndrld	1828	M Robson	Sndrld	Sld. Archngl	7 A 1	Æ
		<b>I. B.</b>							4	
9	—	Embleton	203				London			
30	—	<b>Bg</b> Gibbons	165	Abr'dn	1818	Capt & Co.	Stocktn	Lon. Oporto	E 1	Æ 1
		<b>I. B.</b>		P. P. T	Sds	lrp. 35		Stk. London	34	10
1	—	WGordon	56				Sndrld			
2	—	Hendersn	185				Sndrld			
3	—	J. Jones	64				B'maris			
4	—	Morgans	50				Crdivan			
5	—	T. Murray	261				Nwcastl			
6	—	J. Rae	50				Dmfries			
7	—	F. Roberts	112				Whitby			
8	—	Sinclair	61				Gr'nock			
9	—	J. Watt	79				Grgmth			
40	— & Ann Sr	Goodall	73	Grmth	1816	Goodall	Nwcastl	Nwc. Coastr	E 1	
	<b>pt I. B.</b>								34	
1	— & Betsey	W. Aitkin	62				Irvine			
2	— & Elizabeth	E. Davies	66				B'maris			
3	— & Margaret	J. Laurie	52				Dmfries			
4	Barclay	P. Holmes	276				London			
5	Bardaster <b>S</b>	Chalmers	435	N. Brns	1833	Henderson	Liverpl	Lon. N. SW.	4 A 1	
	<b>pt s. &amp; C. 32</b>			BB. S. P. & F.					7	
6	Bardsey <b>Sp</b>	H. Parry	50	Bmaris	1826	Griffith &	B'maris	Bms. Dublin	Æ 1	
				Spr 33					2	
7	—	<b>G</b> Robinson	53	Uivstn	1798	Tyson & C	Wthavn	Whn. Coast	— A 1	
		<b>I. B.</b> J. Gaitskill		O. B. & P.		trp. 35		Restored 1835 - 5Yrs	10	
8	Barefoot	J. Lowes	206				Nwcastl			
9	Barham	J. Wood	54				Rchestr			
50	Barjona	JLaverick	88				Whitby			



No.	Ships.	Masters.	Tons.	BUILD.		Owners.	Port belonging to.	Destined Voyage.	Classification.		
				Where.	When.				No. Years first assigned.	Character for Hull & Stores.	
51	Barkley Sr C.31	WGethin'	124	B'gwtr	1831	R.Gethng	Liverpl	Liv. Lisbon	10	A 1	1
2	Barlow Bk	P. Burns	436	StJhns	1834	Barlow & 10 mo	St. Jhns	Lon.St Jhns	4	A 1	2
3	Barnsley	J. Machin	119				Hull				
4	Barnstaple Trader	T.Dalling	52				B'rnstpl				
5	Baronet Sw C.36	W. Wylie	197	Kincar	1831	W. Wylie	Alloa	Liv. Prmb. Lon.RioJan.	7	A 1	A 1
6	Barossa Bk F.&d.27.	J. Reeves C.22 Gray	730	Bengal	1811	J. Somes	London	Lon.Transpt	—		Æ 1
7	— Bg F.pts.&C.34	R. Sinclair	253	Yrm'th	1811	Hardy&C Hardie&Co	Leith	Lth. Ptrsbrg	Æ 1	Æ 1	4
8	Barrassie	TTinnion	177				Irvine		34		4
9	Barretto Junr S F. s.&C.33	Saunders	523	Calcut.	1818	Reid & Co	London	Lon. Calcut.	Æ 1	Æ 1	5
60	Barrick	Spraggon	301				Nwcastl		34		
1	Barrington	N.S. Tate	201				Stocktn				
2	Barrogate Sw LOST	J. Pegg	226	Sndrld	1834	J. Pegg	Sndrldnd	Sld. Arkngl	9	A 1	34
3	Barrow	W. Corris	63				Wthavn				
4	Bartley Bg	TWebber	139	Livrpl	1812	D. Baird lp.29&31 ptnd.&Srprs34	Derry	Lon.Petsbrg Lon.Montreal	E 1	E 1	5
5	Barton	Armstrng	410				Liverpl				
6	Basserthwaite	Mitchinsn	221				Wthavn				
7	Batavia S F. s.&C.36	P. Blair	366	Kincar	1817	W. West lp.29 Srprs36	Batavia	Fal. Lon.Batavia	Æ 1	Æ 1	6
8	Bdellium	J. Rogers	236				Nwcastl				
9	Beatitude Sw I.B.	Spraggon CBarnard	188	Sndrld	1831	Barnard&	Sndrldnd Whiby	SldCoaster	7		A 1
70	Beatrice	Chessor	278				Liverpl				2
1	—	G. Pryde	174				Dundee				
2	— Sw C.32	Whichelo	224	Quebec	1827	Whichelo	London	Liv. Alxdra	Æ 1		
3	Beatrix	T. Brown	174				Whiby				
4	Beaver Bk C.	G. Burney	295	N Brns	1824	Pryor&C. B.B.S. P&H h	Halifax	Liy. Halifax	E		34
75	—	Coleman	61				Plym'th				



# B

No.	Ships.	Masters.	Tons.	BUILD.		Owners.	Port belonging to	Destined Voyage.	Classification.	
				Where.	When.				No. Years first assigned.	Character for Hull & Stores.
76	Beaver	A. Howe	128				Sndrln			
7	—	S. Hughes	295				Dublin			
8	<b>LOST</b> Beau Ideal Sr C.35 pt I.B.	Kingston	104	Sltcmb	1834	Ball	Drtmth	Lon.	10 A	1 4
9	Beaufort	J. Neagle	404				London			
80	—	Whtchrch	53				Chpstw			
1	Beccles Bg	Menthorp	184	Yrmth	1824	Barber	Yarmth	Lon.	Æ 1	Æ 1
2	Bedford	J. Rosser	124	Drp.	36		Swnsea		34	2
3	—	Wardropr	138	Hull	1814	Punshon	London	Lon. Nwstl	<del>1</del>	<del>1</del>
4	See Supplement Bee	J. Allen	578	pt NB. &	Srprs	31 wants lrp.	Gl'gow	Nwc. Londn	4	6
5	—	F. Baines	84				Lynn			
6	—	R. Bull	88				Sth'mtn			
7	—	Chalmers	106				Wthavn			
8	—	Hepburne	54				Invrn'ss			
9	—	Bk R Holmes	231	Chthm	1818	Vickers &	London	Lon. S. Seas	—	Æ 1
90	—	F.S. & C.36 Bk J. Joplin	140	Hull	1815	F. Dickins	London	Nwc. Londn	E 1	Æ 1
1	—	pt I.B. H. Kidney	85				Sndrln		34	
2	—	M. Farlan	54				Stn'raer			
3	—	R. Metcalf	57				Sndrln			
4	—	Reynolds	54				Boston			
5	—	J. Shearer	52				Gr'nock			
6	—	J. Skelly	52				Wigtwn			
7	—	Sp I.B. Southgate	84	Saltcts	1813	J. Wells	Ipswich	Ips.	Æ 1	34
8	—	Wentwrth	55				Hull			
9	—	J. West	87				Yarm'th			
100	—	Whitfield	72				Sndrln			

No.	Ships.	Masters.	Tons.	BUILD.		Owners.	Port belonging to.	Destined Voyage.	Classifi- cation.	
				Whete.	When.				No. Years first assigned.	Character for Hull & Stores.
101	Bee Hive Sp	P. Davis	71	Plymh	1816	Wright &	Blythe	Bly.		Æ 1
2	—	A. Yates	81				Liverp'l			34
3	Bee's Wing Bg	T. Smith	163	Hull	1828	E. Gibson	Hull	Lon. Lisbon	12	A 1
4	Beeligh	T. Snow	71				Maldon			34
5	Beer & Wing- yett Sr	Gln'd'ning I.B.	136	Plymh	1829	Hill & Co.	London	Lon-Rttrdm Lon.	9	A 1
6	Begeda Bg	F. Wright	151	Skein	1833	Capolem	Skein	Gns. Skejn	5	A 1
7	Beiram	J. Eusten	135				Yarm'th			34
8	Belen & Loui- se Sr	Giblonde C.33	84	Plymh	1833	Palachio	Cadiz	Lon. Cadiz	10	A 1
9	Belfast Sp	Cameron	68	Dndee	1835	Anderson	Dundee	Dun. Belfst	8	A 1
110	—	JM'Curry	50				Belfast			4
1	—	Stn Middleton	146	Belfast	1821	GStNCo	London	Lon. Calais		Æ 1
2	—	J. White	123	pt F.plank	len.33		Belfast			4
3	Belgrave Bg	Williams	146	Chest'r	1818	Rich'rdsn	Liverp'l	Liv. Ptrsb'g		Æ 1
4	Belhaven	Crawford	299				Gl'sgow			34
5	Belina Sw	Deuchars D.Barnett	155	Dndee	1826	A. Brown	Dundee	Dun. Londn	—	Æ 1
6	—	G. Phillips	123				Aberd'n			2
7	—	Thomps'n 35 J. Wilson	218	Wrktn	1825	Thmpson Capt & Co	Wrkgtn	Liv. Grnada Wrk. Dublin	10	A 1
8	Bell Sr	Anderson	83	M'ntrs	1834	Smith & C	M'ntrse	Mtr.	7	A 1
9	— LOST	D.M'Innes J. Beattie	89			M'Leod & C	Livrpool M'ntrse	Liv. Coaster		34
120	—	Campbell	175				Wthavn			
1	—	Sw Gardner	208	Sndrld	1826	Thompsn	Sndrld	Sld. Baltic		Æ 1
2	—	M'Cargo	66				Belfast			34
3	—	Paterson	59				Poole			
4	—	Sp G. Reid	47	Mntros	1798	G. Reid	M'ntrse	Mtr.		Æ 1
125	—	L.B. J. Scott	89	ND.25	trp 32		Irvine			34

# B

No.	Ships.	Masters.	Tons.	BUILD.		Owners.	Port belonging to.	Destined Voyage.	Classification.	
				Where.	When.				No Years first assigned.	Character for Hull & Stores.
126	Bell & Ann	J. Potts	228				Nwcastl			
7	Belle Bg s I.B.	Widew' mb	100	Rngmr	1788	Capt.&Co	Exeter Tgn	Glasgw	E 1	34
8	— Alliance	C. Arkcoll	677				London			
9	Belleck Castle	Watson	94				Irvine			
130	Belleisle Sw pt s.&C.34	Harrison	244	N Brns B.B.O.	1825	D. Parry P&Hk	Chester	Liv. Quebec	Æ 1	34
1	—	F. Vinnis	117				Wthavn			
2	Bellissima	Pottinger	299				London			
3	— <b>LOST</b>	Bg C.34	W. Reid	166	Yrmth	1830	Reid&Co.	London	Lon.Leghrn	10 A 1
4	Bellona	J. Burrell	200				London			34
5	— <b>LOST</b>	Hutchsn	402				Liverp'l			
6	—	Bg	G. Kidd	142	Dndee Srprs 35	1817	G. Kidd	Dundee	Pet. Glasgw	E 1
7	—	R Murray	69				Grgmth			2
8	—	C. Tyrer	126				Drtmt'h			
9	—	Sp	Watkins	58	Abryst ND.&lrp.	1815 33	Capt.&Co	Abstwh	Npt. Liverpl	Æ 1
140	—	JWilliams	271				Bidefrd			34
1	Belluncle	J. Turvey	51				London			
2	Bells	T.R.Bells	256				Nwcastl			
3	Belmont Bg pt s.&s.YM. 35	TSimpson W.Reid	294	N Brns BB.S.	1825	M'Calum &RP Srprs 35	Gr'nock	Cly. Savanh	Æ 1	1
4	Belsay Castle Sw I. B.	Richardsn	204	Sndrld ND.33,N	1820	Richardsn Kl&S rprs 35	Sndrlnd	Sld. London	Æ 1	34
5	Belvoir Castle	W Keyley	131				Wthavn			
6	Belus	P. French	71				Maldon			
7	Belzoni Bk F.s & s.YM.36	J. Salmon	251	Shrhm Srprs36	1827	Dunbar&	London	Lon.	—	Æ 1
8	Ben	J. Robson	148				London			2
9	Bencoolen S s.&C.32	T. Hunt Embleton	417	Livrpl'	1819	Martin&C W.Martin	London	Lon.	Æ 1	Æ 1
150	—	W.Powell	403				Liverp'l			34



No.	Ships.	Masters.	Tons.	BUILD.		Owners.	Port belonging to.	Destined Voyage.	Classification.	
				Where.	When.				No. Years first assigned.	Character for Hull & Stores.
151	Benevolence	W Hooper	103				Ilfr'cmb			
2	Bengal	<b>Bk</b> J. Lee	314	Sh'lds	1832	Wright &	Nwcastl	Lon.	9	<b>A 1</b>
3	—	C.36 Marjerum	657				Gls'gow			<b>3</b>
4	—	D. Ritchie	391				Liverpl'			
5	—Merchant	Campbell	503	Calcut	1812	J. Somes	London	Lon. N.S.W.	Æ 1	Æ 1
	S d.30, C.33	C.36		T. w. d.	34				34	6
6	Benjamin	Sw Hindrwell	238	Wh'tby	1824	B Sedman	Brdlgt'n	Liv. Odessa	Æ 1	Æ 1
	C.36	J. Pitt		lrp.36					3	1
7	—	Sw Plowman	120	Yrmth	1802	Everard	Lynn	Lyn. Coastr	Æ 1	Æ 1
	I.B.			lrp.26, N	T Sds 31	rd. & lrp.36			34	5
8	—	Sr W. Rees	91	Bristol	1824	Exford & C	Brdgwt'r	Lon Bdgwt'r	10	Æ 1
				lrp.33					34	
9	—	Sp Thobald	97	Yrmth	1834	S. Jay	Yarmth	Yar. Liv'rp'l	9	A 1
				2 mo					34	
160	—	Bg Yeowart	104	Scrbro	1807	Holmes &	Wthavn	Whn.	E 1	
	s.32 I.B.			N. TSds	25	lrp.32			4	
1	—Alexander	Anderson	56				Ipvrn'ss			
2	—Michael	J. Grindle	51				Goole			
3	—Nicholson	J. Bell	95	Annan	1826	Wilson & C	Dmfries	Mtr.	Æ 1	
	Bg LOST								34	
4	—Shaw	Bk E Watkns	284	Swedn		T. Jones	Abstwh	Liv. Rchbet	E 1	
	d.24s.31 I.B.			P. TSds	lrp.27	Srps 35			4	
5	—&Ann	Richmnd	64				Aberdn			
6	—&Avice	Freeman	61				London			
7	Benlat	R. Dood	139				Scarb'ro			
8	Ben Lomond	W. Allan	70				Gls'gow			
9	Bensley	T. Webb	138				London			
170	Benton	T.M'Cree	187				Sndrln'd			
1	Benwell	J. Moody	242				Nwcastl			
2	Berbice	R Graysn	282				Liverpl'			
3	Berkeley	C Cathery	63				Chchstr			
4	Berkley	Bk Mann	298	L'ndon	1829	Fry & Co	London	Lon. St. Kits	12	A 1 A 1
	C 33							Lon Grenada	34	8
175	Berlin	W. Moss	303				Liverpl'			

No.	Ships.	Masters.	Tons.	BUILD.		Owners.	Port belonging to.	Destined Voyage.	Classification.	
				Where.	When.				No. Years first assigned.	Character for Hull & Stores.
176	Bermuda Bg C.32	J. Godfrey	152	Brmda C.	1827	Tucker &	Brmda	Lon. Naples	10 A	1 34
7	Bernal	W. Jacobs	51				London			
8	Bernard Bk F. & s. pt30 first	J. Wells	468	Bristol NTSds	1813	Christie & of RP pt ND & lrp.	London	Lon. Qubec	Æ 1	3
9	Berresford	Blundell	59				Poole			
180	—	J. Davies	105	Chestr	1829	T. Eyton	Chester	Sli. London	10 A	1 34
1	Bertha Bg I.B.	J. Schurdt	193	Konin	1820	Anschlag	Konins.	Lon. Konins	Æ 1	1
2	Berwick S I.B.	E. Candler	472	B'rwck U.S.W.	1832	Ferguson & O. & P.P.	Ptsm'th U.S.	Liv. Ch'rlstn	7 A	34
3	—	J. Twigg	53				London			
4	—Packet Sp	T. Dexter	52	Brwck	1826	Ch'rters &	B'rwick	Bwk. Leith	9 A	1 34
5	—upon Tweed Sw	J. Muers	293	Sndrld	1833	Dickson &	B'rwick	Bwk. Mrimc	7 A	1 34
6	Berwickshire	H. Thomas	1366				London			
7	Bess	R. Bennett	86				Clechr			
8	Bessy	T. Folder	55				Dmfries			
9	—	W. Parnell	51				Hull			
190	—	J. Wright	52				Goole			
1	—Bruley	J. Martin	233				Nwcastl			
2	—Dryden	W. Gibson	239				Nwcastl			
3	Bethea Bg C.33	J. M'Neill	140	Ayr	1833	Cowan & c	Air	Cly. St. Tho.	9 A	1 1
4	Bethell Sr I.B.	J. Morgan	91	Wh'tby ND. & TS ds	1822	Ringrose	Hull	Hul. Rtrdm	Æ 1	1
5	Betock	A. Hunter	171				Irvine			
6	Betsey	J. Bees	61				Milford			
7	—	R. Bence	128	Abrdn F & O.	1826	Swainstn	Liverpl'	Liv. London Lon. Liverpool	Æ 1	Æ 1 34 10
8	—	J. Billing	107				Lynn			
9	—	Bramwrth	52				Hull			
200	—	J. Brown	57				Whitby			

No.	Ships.	Masters.	Tons.	BUILD.		Owners.	Port belonging to	Destined Voyage.	Classification.	
				Where.	When.				No. Years first assigned.	Character for Hull & Stores.
201	Betsey	A. Budge	51				Thurso			
2	—	HBullock	71				Brdgw'r			
3	—	J. Butcher	88				Maldon			
4	—	B. Cole	88				Yarm'th			
5	Bg	R. Cook	120	Bidefd	1832	Cook & Co	Bidefrd	Wtf.	10	A 1
6	pt I.B.	J. Davies	129	Cardiff	1811	Capt. & Co	Crldigan	Cff. Liverp'l		4 Æ 1
7	I.B.	D'naldson	180	Nwcastl	1800	Hemsley	Nwcastl	Nwc. Baltic		3 E 1
8	Bg	W. Duthie	140	Petrhd	1825	W. Duthie	Peterhd	Liv. Rio Grn		34 Æ 1
9	C <sup>32</sup>	J. White	65	O. & F.	1823	Smith & C	Scarbro	Liv. Rio Grn		2 Æ 1
9	Sp	Easment	65	Arbrth	1823	Atkinh'd	Perth	Nwc. Invrns		4 E 1
210	I.B.	Atkinhead	62	Perth	1802	Anderson	Newcastl	Mtr. N'castl		6 Æ 1
1	—	Edwards	73				Chester			34 Æ 1
2	—	Galloway	71				Dundee			3
3	—	R. Garrett	161				Sndrlnd			
4	—	Goodwill	163				Sndrlnd			
5	—	PGrandier	129				Whitby			
6	—	J. Harlock	101				Yarm'th			
7	—	Harwood	75				Scarbro			
8	—	A. Heulin	91				Jersey			
9	Sw	H. Heron	192	Blyth	1812	Gray & C	Nwcastl	Bly. London		Æ 1
220	d. pt 34	I.B. Harroway	58	ND. & lrp. 36			Blyth	—		3
1	—	Hotchon	58				London			
1	—	W. Johns	115	Loce	1826	WP Johns	Loce	Liv. Figura		E 1
2	pt I.B.	J. Johns	73	Srprs 36		Lambe & C	Youghal	Fal. Swansea		E 1
3	—	G. Jones	90				B'maris			9
4	—	J. Kitchen	90				Wthavn			
4	—	W. Lloyd	88	Cardif	1830	Capt & Co	Crldigan	Glr. Cork	9	A 1
225	I.B.	S. Long	80	Exmth	1832	Vivian & C	Drmtmth	Ply. Tercira	10	A 1
	Sr			10Mo						5
	I.B.									34



# B

No.	Ships.	Masters.	Tons.	BUILD.		Owners.	Port belonging to.	Destined Voyage.	Classification.	
				Where.	When.				No. Years first assigned.	Character for Hull & Stores.
226	Betsey	M. Doug'l	101				Gr'nock			
7	—	J. Meeling	59				C'lechstr			
8	—	J. Miller	57				Glo'ster			
9	Bg	T. Nance	105	St Mws	1807	Nance & C	Scilly	Pnz. Cork	Æ 1	
230	Sr	H. Nelson	136	ND&trp. 34						
1	pt.I.B.	A. Christie	55	Sndrld	1831	A Christie	Drtmth	Sld. Peterhd	8	A 1
2	Sr	G. Nurse	102	Smo			Glo'ster			
3	s.33	Olfwin'r'th	52	Geffle		Elfstand & Geffle	Gns.		I. J	
4	—	S Parkhill	59	F.			Belfast		34	
5	—	H. Peachy	59				London			
6	—	J. Penny	58				C'lechstr			
7	—	P. Petrie	291				Leith			
8	—	J. Potter	57				London			
9	—	A. Pratt	51				Leith			
240	Bg	C. Rees	111	Shmtn	1801	A. Fisher	Sw'nsea	Mil. Coaster	—	Æ 1
1	I.B.	Myles	88	trp.35			Youghall			12
2	Sr	Roscorla	245	Sndrld	1817	STrenerly	Falm'th	Fal. London	—	Æ 1
3	Bg	R. Roxby	165	Clechst	1801	Roxby & c	London	Lon.	—	E 1
4	r.&s.35 pt.I.B.	Falconer	71	ptND.&Srpr35						4
5	Sw	Scurlock	165	Nyl'nd	1835	Scurlock	Milford	Mil. Cardiff	8	A 1
6	I.B.	W. Smart	71				Newprt			4
7	—	Stephens	83	Ilf'cmb	1824	Stephens	Bristol	Brs. Waterfd	Æ 1	
8	Bg	T. Stewart	189	Yrm'th	1833	Teasdale	Yarm'th	Lon. Syra	10	A 1
9	C.33	W.P. Ivey	58				Glo'ster	Lon. Constnple		34
250	—	Tavénner	78				Maldon			
1	—	JG Taylor	116				Watrfrd			
2	—	Thomas	116							
3	—	Vand'rd	55				Maldon			
4	—	T.M. Wall	57				Nwcastl			

No.	Ships.	Masters.	Tons.	BUILD.		Owners.	Port belonging to.	Destined Voyage.	Classification.	
				Where.	When.				No Years first assigned.	Character for Hull & Stores.
251	Betsey	T. Walker	52				F'vrshn			
2	—	J. Wilcox	50				Boston			
3	—	J. Withers	61				Gloster			
4	—	R. Wood	56				Boness			
5	—Ann Deas	G. Stevens	80				Perth			
6	—Black Bg C.35	Anderson	135	Dndee	1827	Kermath	Dundee	Liv. St. Dom	Æ 1	
7	—Hall Sr C.34	J. Coaker	151	Livrp'l Drp.36	1833	Hall & Co.	Liverp'l	Liv. B. Ayrs	10	A 1 A 1
8	—Heron Sw pt I.B.	J. Storey	250	Sh'lds	1832	Barras & C	NShilds	Nwc. Lond.	8	A 1
9	—Jessie	W. Baxter	79				Invrn'ss			1
260	—Miller Bg	W. Allan	142	Saltcts O & RP	1816	Gillies & C	Irvine	Cly. Leghrn	Æ 1	
1	—& Isabella	W. Young	66		ND. T	Sds & ptnw.	Perth		34	
2	—& Mary	R. Davey	102				Yarmth			
3	—	N. Moss	102				Yarmth			
4	—& Nancy	Donovan	70				Kinsale			
5	—& Sarah Bg Sk.34	J. Bloom	167	Lonnd	1825	T. Crisp	London	Lon. Leghrn	40	A 1
6	Betsey's I.B.	J. Bayne J. Bain	72	Boness lrp.36	1824	J. Bain	Boness	Lon. Genoa I.th. Coaster	11	Æ 1
7	— Bg I.B.	J. Dunn	146	Stwh'k	1832	Hill & Co.	Limekilns Montrse	Mtr.	7	A 1
8	—	W. Wood	55				Ipswich		34	
9	—& Mary	J. Blues	54				Dundee			
270	Bett	G. Wright	168				Ptsm'th			
1	Better Luck Still Sr I.B.	R. Davies T. Reed	67	Nthwk lrp.35	1825	Seymour	Liverp'l Bray	Whn. Coast	Æ 1	
2	Betties Sr I.B.	W. Martin D. Quinn	75 65	StHel srprs36	1774	G. Grey	Newry	Nry. Coastr	—	Æ 1
3	Betty	G. Jones	77				B'maris			6
4	—	M'Arthur	73				Gl'sgow			
275	—	H. Mairs	188				Wthavn			

No.	Ships.	Masters.	Tons.	BUILT.		Owners.	Port belonging to.	Destined Voyage.	Classification.	
				Where.	When.				No. Years first assigned.	Character for Hull & Stores.
276	Betty	J. Smith	129				Sndrlnd			
7	—	R. Wilson	59				Boness			
8	Betty's Delight	J. Young	143				Scarbro			
9	Beverlac	J. Owen	50				Hull			
280	Beverley Bg	W. Eilley	142	Thorn 1816	Richardsn		G'rnsay Gns.		Æ1	
1	— I. B	W Walker	81	lrp.28, n d.&T	Sds32,lrp33		Sndrlnd		34	
2	Bewdley	F. Oakes	75				Glo'ster			
3	Bicton Bg	Handford	97	Bidifd 1828	Halse & C		Bidefr'd	St. I. Coastr	10 A 1	
4	Biddick I.B.	H Thomas Longford	83	lrp.35			St. Ives Sndrlnd		10	
5	Bideford	T Mollard	54				St. Ives			
6	Biene Bg	M. Strey	302	Stettin 1826	Pludman		Colb'rg	Lon. Dantz.	Æ1	Æ1
7	Biennu I. B. G	M. Stieg Moryson	81	Ostend 1833	Dizetter		Ostend	Lon. Memel Lon. Ostend	6 A 1	4 5
8	Bilboa Sw	R. Fox	186	Hull 1785	Jobling & F. Bot. nw. T		Nwcastl	Bly. London	Æ1	3
9	Billy	C Burnard	137		Sds & lrp. 35		Whitby			
290	Bird	J. Inglis	53				Boness			
1	—	Robertson	199				Nwcastl			
2	Birkby Bg	J. Johnson	324	Wrktn 1825	Johnston		Wthavn	Liv. N Orlns	Æ	34
3	Birmingham	Beazley	233				Dublin			
4	Bispham Bg	J. Seward	215	Livrp'l 1826	Bibby & C		Livrp'l	Liv. Genoa	9 A 2	Æ
5	Black Adventure C.33	W. James	65	1 mo			Sndrlnd		11	
6	— Bird	J. Arnott	216				Sndrlnd			
7	—	Steph'nsn	194				Sndrlnd			
8	— Diamond Sw	R. Thrift Robson	270	Jarrow 1831	Jobling & Drp. 33		Nwcastl	Bly. London	10 A 1	1 A 1
9	— Bg I.B.	N. Warry	162	N Shld 1830	W Burdon		Wymth	Wey. Sh'lds	7 A 1	2 11
300	— Dwarf LOST	A. Benson	62	O. & Lh 1 Mo			Dublin			
							Exeter			



No.	Ships.	Masters.	Tons.	BUILD.		Owners.	Port belonging to.	Destined Voyage.	Classification.	
				Where.	When.				No. Years first assigned.	Character for Hull & Stores.
301	Black Eyed Susari	Watkins	139	Mgypt	1833	Watson & Spree	Liverp'l	Liv. Constpl	9	A 1
2	—Nymph Bg C.32	H. Dring	137	France			London	Lon. Africa		Æ 1
3	—River Pac- ket S. & C.	J.S Baker	265	n. TSds & Shmtn	1825	Morrice	London	Lon. Jamai.	10	A 1
4	Blackaller Sw C. 35	Blackall'r	137	Sndrld	1831	Blackall'r	Exeter	Liv. Laguira Liv. Copenhagen	9	A 1
5	Blacket	Richardsn	244				Nwcastl			7
6	Blackett & Rid- ley	W. Blues	123				Nwcastl			
7	Blackney	J. Porter	107				Clay			
8	—Packet	Bainbridg	57				Clay			
9	—	T. Turn	64				Clay			
310	—Trader	J. Bowles	88				Clay			
1	—& Hull Pac- ket	Kitwood	53				Clay			
2	Blackwater Bg	J. Betsey	231	Maldn	1832	R. Parke	Maldon	Lon. Ptrsbg	10	A 1
3	Blagdon Bg	G. Daisley	107	Shields	1813	Shipp & Co	Lynn	Lyn. Coastr		Æ 1
4	Blair	M'Hall'm	95	ptND.30			Irvine			34
5	—Adam	Thomson	69				Boness			
6	Blake Bk C.35	Thompsn	569	Qubec	1834	D. Gibb	Liverp'l	Liv. Quebec	7	A 1
7	Blakely	T Jackson	314	O. & E.	7 mo.		Liverp'l			4
8	Blakiston	D. Irvine	205				London			
9	Blanch	W. Jones	76				Derry			
320	Blanche	J. Griffiths	90				Crdigan			
1	— Bk PH. & C. 31	Manning	273	Yrmth	1827	Shephrd &	London	Lon. St. Kits	10	A
2	Bland	T. Callan	573				Liverp'l			34
3	Blenheim Bk F. & S. 31	Frankl'nd Wilson	382	London	1790	J. Terry	London	Lon. Qubec	—	E 1
4	—	J. Warren	163	w.c.30	Suprs 30		Whitby			3
325	—	R. Watson	223				Sndrld			

# B

No.	Ships.	Masters.	Tons.	BUILD.		Owners.	Port belonging to.	Destined Voyage.	Classification.	
				Whete.	When.				No. Years first assigned.	Character for Hull & Stores.
326	Blessing	R. Briggs	50				Goole			
7	—	T. Buck	51				Wymth			
8	—	W. Field	68				Exeter			
9	—	S W. Green	342	Sh'lds nearly R	1788 ebuilt	J. Gibson	N.Shlds	Nwc. Amer.	E 1	3
330	—	s.&C. J. Gull	63			16nd&lrp35	Harwch			
1	—	Mulloyay	82				Yough'l			
2	—	Sw Robinson	221	Sndrld lrp.34	1805	Robinson	N.Shlds	Nwc.	E 1	34
3	—	ptI.B. Southwell	50				Boston			
4	—	Sr Stephens	80	Brxhm ND.30	1816 Srprs35	Stephens	Drtm'th Brixham	Drt. Drt.Lisbon	E 1	E 1 34 11
5	Bloom	Sr J. Laing	91	Leith	1832	Capt.	Leith	Lth. Lon.	8	A 1 34 A 1 10
6	Blossom	H. Brown	56				M'ntrse			
7	—	Bg RDewson	104	Sndrld lrp.29	1811	Bowkers	Lynn	Lyn.	E 1	34
8	—	W. Hele	60				Minh'd			
9	—	Patterson	97				Banff			
340	—	Sw J. Smith	158	Brwck	1816	A. Low	Dundee	Dun. Riga	—	E 1 3
1	—	A.Low D. Talbot	68				Aberdn			
2	—	J. Young	55				Krk wall			
3	Blucher	J. Clark	125				Dover			
4	—	Sr J. Roche	108	Prestn	1814	Breen & C	Wxford	Wex Glsgw	E 1	34
5	—	I.B. G. Sewell	224	Hrngtn	1814	Grayson	Wrkgtn	Wrk.	E 1	E 2 34
6	—	pts.F.&sBronze 34 H.Heron	72	P.PTS	ds		London	Liv.Trinidad		
7	Blue-Eyed	Wellsted	92				Rye			
8	Lass —Maid	W.Barnes	70				Rchestr			
9	—	Middl'ton	62				Harwch			
350	—Tailed Dog	Shepherd	65				Nwcastl			

No.	Ships.	Masters.	Tons.	BUILD.		Owners.	Port belonging to.	Destined Voyage.	Classification.	
				Where.	When.				No. Years first assigned.	Character for Hull & Stores.
351	Blues Bg	Saunders	111	Durlm	1818	C. Keats	Poole	Poo. Coastr	I. 1	
2	Blundell Bg C.35	Rosindale Vallerino	139	Hull	1827	Blundell	Hull	Lon. Africa	8 A 1	Æ
3	Blythe	J. Ness	56				Whitby			
4	Boadicea Bk	R. Venus	427	Sndrld	1834	Faucus&c	Nwcastl	Sld. Ptrsbrg	9 A 1	34
5	Bob Logic	Champion	123				Liverpl			
6	Boddingtons	S. Ellis	301				Liverpl			
7	Bodoal Sp I.B.	J. Parry	6	Pwllhly	1823	Griffith&	B'maris Pwllhly	Bms. Londn	9 A 1	6
8	Bognor	C. Stone	112				Chchstr			
9	Boldon Sw	Campbell	236	Sndrld len 27,p	1815	Hall&Co IND.& TSds 35	Sndrld	Sld. London	Æ 1	1
360	Bolina	Dobinson	184				Sndrld			
1	— Bk F.s.&C.36	W. Storr Ewing	244	NSco.	1826	R Brooks BB Hk. x P. Srprs 36	London	Lon. Lncestrn	—	Æ 1 1
2	Bolivar Bk I.B.	T. Bellord	355	P.E.Isl	1826	A Carigan BB & F Srprs 35	Watfrfd	Wtf. Qubec	E 1	3
3	— Bk C.34	J Fenwick	386	Mnmh	1826	Fenwick	London	Liv. Brbads	Æ 1	34
4	— Bg C.31	H. Ganson	224	Abrdn	1825	Johnson	Aberd'n	Abn. Quebc	10 A	Æ 3
5	— Sr C.32	J. B. King R. Reed	101	N Brns	1831	Reid&Co. BB & Hk	Gr'nock	Fal. Ply. Liverpl	5 A 1	Æ 1 2 1
6	— Sw C.35	M'Donald Patrick	234	Mntros	1826	D. Halley	Dundee	Dun. Lon.	Æ 1	Æ 1 34 12
7	— Sr F.&s.32	M'Mann	399	StAnd	1825		Belfast	Lon. N Brns	E 1	34
8	— Bg C.33	E. Martin	204	Whtvn O & T.	1824	J. Paynter	London	Liv. Lima	11 A	Æ 6
9	— S s.33	P. Petrell	440	Finlnd	1826	Gronburg	Ullibrig	Lon. Cadiz	Æ 1	34
370	— Bk	Richards	357	N Brns	1816	Fox&Co. Built in 1826 lrp.36	Plym'th	Ply. N. Amr	E 2	Æ 1 4 3
1	Bolton Bk F.&s.32, C.35	Compton	541	Liverpl	1822	TOLDfield n TSds & lrp. 35	London	Lon. Calcut. Lon.	Æ 1	Æ r 3 6
2	Bombay S d.22C.34, pt I.B.	Kellaway	1280	B'mby T.	1809	Templer	London	Lon. China	Æ 1	34
3	— Bk F.d.&C.35 pt	E. Lawson I.B.	316	India	1801	Lawson T. w.& d. d. & Srprs 35	London	Lon. So Seas	—	Æ 1 12
4	— C. Man	C. Man	62				London			
375	— Packet	J Garnock	425				Liverpl			



B

No.	Ships.	Owners.	Tons.	BUILD.		Owners.	Port belonging to.	Destined Voyage.	Classification.		
				Where.	When.				No. Years first assigned.	Character for Hull & Stores.	
376	Bon Accord Sk	RDuncan	185	Lyme	1824	Lon. S. Co	Aberdn	Abn. Londn	12	A 1	A 1
	—	J. Kerr								34	10
7	Bg	Hamilton	170	N Brns	1825	Hmlton &	Gr'nock	Cly. Venice		Æ 1	Æ 1
	pts. & C. 32 pt C. 35		185	BB. S & RP.	Srprs 35			Liv.		4	12
8	Bk	T. Parker	365	Blyth	1812	R. Duthie	Aberdn	Abn. D Strts		Æ	Æ
	f. & d. pt I. B.			ND. 27 Sndrld	1825	Gallilee &	Whitby	Wtb.		3	3
9	Bona Fide Bg	C. Brown	229	Sndrld	1825	Gallilee &	Whitby	Wtb.			Æ 1
	pt I. B.	RFoster									3
380	Bonanza Bg	J. Benn	176	Whitvn	1830	Brecklbnk	Liverp'l	Liv. Lima	7	A 1	
	f. & C. 35			pt PP. B.						7	
1	Bonetta	H. Gedge	80				Yrm'th				
2	Bonitas Sw	G. Reed	224	Sndrld	1823	Scurfield	Sndrld	Sld. London			Æ 1
	LOST			Drp. 36							1
3	Bonito Bg	J. Howard	148	Sndrld	1816	Chambrln	Cichstr	Nwc. Coastr		E 1	E 1
	I. B.			Srprs 36						34	3
4	Bonne Mère	Scott	296	N Brns	1825	Seward	Dmrara	Lon. Demra		Æ 1	Æ 1
	Bk f. s. & C. 35			BB. Hk & P.	Srprs 35					2	9
5	Bonny Lass	J. Banks	55				Wick				
6	—Lassie	M'Intire	64				Gr'nock				
7	Bootle Sw	Rothwell	153	Liverp'l	1820	Bibby & C	Liverp'l	Liv.		Æ 1	Æ 1
	C. 33	J. Nicol		ND. 33	Srprs 35			Liv. St. Tho.		34	4
8	Borealis Bg	J. Reed	155	Grnck	1828	Kerrs & C	Gr'nock	Cly. N fddld		Æ 1	
	pt s. & s. Bronze	35 P. Brown		O. BB. RP. & E. P. P. T. Sds						6	
9	Boreas	S. Elliott	224				Sndrld				
390	—	WWright	217	Sndrld	1828	Ness & Co	Nwcastl	Nwc. Holld	8	A 1	A 1
	pt I. B.			lrp. 30	Wkl & Srprs 35		S. Shields			6	10
1	Borstall	W. Main	67				Rchestr				
2	Boscawen Sr	S. Clyma	92	Bnstpl	1826	Truro S. C	Truro	Lon. Truro	10	A 1	
										34	
3	Bostock	E. Thomas	58				Liverp'l				
4	Boston Packet	J. Smith	76				Nwcastl				
5	Bothal	G. Halpin	101				Dublin				
	LOST										
6	Botley Wood	WWotton	74	Sthm'n	1828	Taylor	London	Lon. M'laga	12	A 1	A 1
	Sr	C. 2 35		ND. 34				Liv. Gibraltar		34	7
7	Boulby	Laverick	56				Whitby				
8	Bountiful	Barfield	73				London				
9	Bounty	J. Miller	58				Krk'ldy				
400	—Hall	J. Harding	401				Liverp'l				

No.	Ships.	Masters.	Tons.	BUILD.		Owners.	Port belonging to.	Destined Voyage.	Classification.	
				Where.	When.				No. Years first assigned.	Chances for Hull & Stores.
401	Bowen	Bedingt'n	108				Whitby			
2	Bowes	Garterell	256				Sndrln			
3	— Bg	Johnston	265	Wrktn	1808	Holliday	Wrkgtn Wrk.		Æ 1	
4	Boykett Bg	Shotton	96	n. T Sds of PP & lrp. 32		1825 Shotton &	Nwcastl Dub. Bord'x		Æ 1	34
5	Boyne I.B.	Magnin	148	Sndrld lrp. 35			Dr'geda			1
6	—	Stockley	620				London			
7	— Sr I.B.	R. Stroud	119	Emsw. lrp 29, n d. 31	1796	Rushbrdg	Chchstr Pts.		Æ 1	34
8	—	Thomps'n	239				Nwcastl			
9	—	Wadsw'th	51				Hull			
410	Brack	Williamsn	221				Sndrln			
1	Bradford	Bl'ckburn	55				Goole			
2	—	J Jameson	211				London			
3	—	T. Turner	83				Hull			
4	Bradshaw S C. 33	R. Milroy	589	St Jhns	1833	Sothern &	Liverpl' Liv. Quebec	4	A 1	6
5	—	Stephens	51	B. E. S. P. Hk & O. 5mo			London			
6	Braemer Sr	C. Jamson	120	Abrd'n O. & F.	1829	Thompsn	Aberd'n Abn. Londn		Æ 1	Æ 1
7	Bragila Bk ptf. & d. 32 I. B.	W. Taylor	314	Qubec P.	1826	WTSds pty w. & S rprs 35	Falm'th Fal.		E 1	11
8	Brailow Bk F. & s. 32	J. Lubow	296	Ark'gl F.	1831	W. Brandt	Ark'ngl Lon. Arkngl	4	A 1	Æ
9	Bramin Bg	Rawson C. Stewart	128	Scrbro	1819	Rawson &	London Pnz. Liverpl		E 1	34
420	Bramley Bg ptf. & c. 32	J. Brown	147	Shmtn Drp. 35	1819	Clough &	London Lon. Trieste		Æ 1	Æ 1
1	— Sr I. B.	R. Gibson	75	Selby	1830	Lamb & C.	Goole Tgn. Hull	10	A 1	34
2	Bramsby	T. Brown	72				Chpst'w			
3	Brancepeth Castle	W. Marr	233				Nwcastl			
4	Branch	T. Currie	86				Yarm'th			
425	— Bg	T. Mylne	119	Dndee ND. & lrp. 34	1821	Ogilvie &	Dundec Lon. Antwp Dun. Riga		Æ 1	Æ 1

No.	Ships.	Masters.	Tons.	BUILD.		Owners.	Port belonging to.	Destined Voyage.	Classification.	
				Where.	When.				No. Years first assigned.	Character for Hull & Stores.
426	Branches Bk	Everett	452	Quebec	1826	Scofield & ND.W. & TSds 34	N. Brns	Lon. St. Jhns	Æ	34
7	Brandon Sr C. 34	D. Lewis	126	Cardff	1832	Lewis & C	Liverp'l	Lon. Leghrn Pnz. Venice	10	A 1 2 34
8	Brandywine Packet Sw	G. Duck	155	Sndrld	1833	Collingwd	Sndrld	Sld. B'rdoux	7	A 1 34
9	Branford	Wormack	59				Yarm'th			
430	Branken Moor	C. Honey	257				London			
1	— Bg C 32	T Nicholls	273	Wh'tby Srprs 35	1829	J. White	London	Lon.	10	A 1 3
2	Branston Bg	D. Hill	139	Shields ptnw. & TSds	1816	Henry & C 34	London	Dun. Riga		Æ 1 34
3	Bransty	R. Wilson	99				Wthayn			
4	Brave	Hurdell	193				Sndrld			
5	Braunsberg	M. Farlan	213				Nwcastl			
6	— Bg	J. Pojeelt	211	Pillau	1825	Huckhem	Pillau	Hul. Pillau Dun. Sndrld		Æ 1 34 E 1 3
7	Brazil Packet	W. Crow	173				London			
8	Brazilian	Galloway	250				Liverp'l			
9	Breadalbane Bg r. & s. 27 C. 32	R. Morris	196	Mntral	1823	Scewpps	London	Lon. Faro		E 1 3
440	Breakwater Bk I.B.	J. Egg Witherell	181	PEIsl B.B.O. & F.	1828	G. Clark	Plym'th Exeter	Ply. Coaster	—	E 1 3
1	Brechin Castle Bg C. 35	J. Newland Kennedy	147	Arbrth P. TSds	1826	Gr'nshlds Srprs 35	Mntrse Liverpl	Liv. Lagaira	—	Æ 1 8
2	Breeze Bg	T. Gorman	322	Quebec O & BB	1830	Dennys	Gl'sgow	Lon. N Amr	6	A 1 1
3	Brenda Sr C. 34	J. Ord over pt I.B.	160	Plymh Drp. 36	1834	Whiteh'd	Liverp'l	Ply. Liv. Dantz	12	A 1 34 A 1 4
4	Brewer	J. Swain	52				Rchestr			
5	Brian Boru	J. Atkinsn	90				Liverp'l			
6	—	M. Cl'vrtly	213				Belfast			
7	— O'Linn	M. Scchie	63				Grgmth			
8	Bride LOST	J. Moore	338				Wthavn			
9	Bridgeholm	Spenceley	159				Whitby			
450	Bridget	W. Byers	216				Sndrld			



No.	Ships.	Masters.	Tons.	BUILD.		Owners.	Port belonging to.	Destined Voyage.	Classification.	
				Where.	When				No. Years. first assigned.	Character for Hull & Stores.
451	Bridget Sw F.&C.34	J. Crosbie	405	Livrp'l	1811	T. Tobin	Liverp'l	Liv. Bomby	E 1	34
2	Bridgewater	Manderson	1339				London			
3	—	Richrdsn	50				London			
4	—	S. Roberts	53				Liverp'l			
5	—	W. Sturt	115				Harwch			
6	Bridport Sr	J. Follett	101	Brdprt	1820	Capt & Co	Lyme	Jer. London	E 1	10
7	— Packet	M'Kenzie	115				Bridport Dundee			
8	Brightman	R. Morton	384				London			
9	Brighton	R. Green	70				Shorhm			
460	— Sw I.B.	Hattersly Newbiggin	121 147	Sndrl'd len.35	1815	J. Kirkup	Nwcastl	Sld.	—	E 1 13
1	Brilliant Bg LOST C.32	J. Agnew	236	Qubec	1827	Sinclair &	Belfast	Bel.	E 1	34
2	—	W. Allen	63				Hull			
3	—	W. Biggin	142				Dublin			
4	— Bg pt. B.	T. Bolton	266	Sndrl'd	1832	Fligg	Sndrlnd Scarbro	Lon. Qubec	8	A 1 3
5	— Stm C.35	Campbell	159	Dm'bfn nw & Tsd	1825	L & Cl. SC	Aberdn	Abn. Leith	—	E 1 7
6	— S F.&C.30	A. Duthie	332	Abr'd'n lrp.33	1814	WDuthie	Aberdn	Abn. Qubec	E 1	E 1 34 8
7	—	R. Finn	146				Cork			
8	— S C.34	Gilkeson	428	Mntr'l	1834	Peterson	Gren'ck	Cly. Lintin	7	A 1 34
9	— Bk C.36	Lawrence T. Gibson	278	Poole	1829	J. B Yates	Liverp'l	Liv. Jamai	10	A 1 5
470	—	T. Lloyd	89				Cardiff			
1	—	M'Alpine	93				Gl'sgow			
2	—	Mordaunt	241				Liverp'l			
3	—	J. Parker	86				Boston			
4	—	A Pearson	124				Lynn			
475	—	J. Poole	56				Boston			

No.	Ships.	Masters.	Tons.	BUILD.		Owners.	Port belonging to.	Destined Voyage.	Classification.	
				Where.	When.				No. Years first assigned.	Character for Hull & Stores
476	Brilliant Bg C.31, I.B.	Richrdson J. Faddy	133	Petrhd lrp.31, N	1801	Greenwel	Nwcastl	Nwc. Cadiz	E 1	E 1
7	—	Sargeant	162	p.33			London	Yar. Rochford	34	5
8	—	Sk I.B.	62	Brdprt	1823	Russell &	Wymth	Wey. Londn	E 1	E 1
9	—	Sr C.33	101	River	1832	T. Yabsley	London	Lon. Coaster Lon. Spain	34	1
480	—	Bg F. & s pt. I.B.	198	Swedn F. len.	1804	Wooster	London	Lon. Nwcastl	10 A 1	34
1	Brisk	Bg C.	128	N Scot. BB. & P	1828	Scott & Co	Cork	Crk. Jamaic	I. 1	34
2	—	T Harding	75				Ilfr'cmb		E 1	3
3	—	J. Harvey	76				Krkwall			
4	—	T. Hedges	108				London			
5	—	Sr F. & C.31	121	Londn	1831	T. Crisp	London	Glr.	12 A 1	34
6	Bristol	Sr G. Clarke	99	Sndrld	1832	Thackrey	Sndrld	Dub. Nwcastl	9 A 1	34
7	—	Bg I.B.	158	Swnsa Drp.36	1805	W Moore	Plym'th	Ply. Coaster Lon.	E 1	E 1
8	—	G. Fenner	114				Bristol		10	10
9	— LOST Bk pt. r. pt. s. & s. Zinc	A Herbert 34, pt. I.B.	459	Bristol pt. nw. &	1806	W. Brass	Bristol	Brs. SeLeon	E 1	34
490	—	S. Hester	60				Plym'th			
1	—	J. Morris	76				Sw'nsea			
2	—	S F. C. & pt s. 34	416	Chepst	1818	Jackson &	London	Lon. Malta	E 1	11
3	—	Dixon Robinson	71				Glo'ster			
4	— Packet	G. Brown	53				Glo'ster			
5	—	T. Halling	53				Glo'ster			
6	—	J. Hobbs	69				Glo'ster			
7	—	Sk I.B.	43	Pnznc ND TSds	1817	Shipping C	Pnznce	Pnz. Bristol	E 1	34
8	—	Sp R. Rich	60	Drtmth Srprs 36	1808	Rich & Co	Drtmth	Drt. Bristol	E 1	E 1
9	—	J Richards	50				Newp'rt		34	2
500	—	J. Scott	64				Newp'rt			

No.	Ships.	Masters.	Tons.	BUILD.		Owners.	Port belonging to.	Destined Voyage.	Classification.	
				Where.	When.				No. Years first assigned.	Character for Hull & Stores.
501	Bristol Trader Sk I.B.	W. Johns	49	Bidefd	1803	T. Stricke	Swnsea	Crk. Swans.	Æ 1	34
2	Britain	T. Lewis	72				Crdigan			
3	—	J. Wise	212				Nwcastl			
4	Britannia Bk I.B.	Andrews	402	P.E. Isl BB&P	1830	T. Perkins	Newprt	Liv. wants lrp.		3
5	—	Appley'rd	166				Scarbro			
6	—	Bg A. Asplett	108	P.E. Isl BB O&P	1816	P. Deane	Jersey	Jer.	E 1	4
7	s.29. I.B.	C. Ayland	72				Glo'ster			
8	—	Bainbridg	221				Sndrlnd			
9	—	E. Balch	52				London			
510	—	T. Balton	132				Irvine			
1	—	J. Banks	118				Hull			
2	Bg I.B.	R Bowden	80	Bidefd ND. T.Sds&lrp	1812	Bowden&	Bidef'rd	Bpl. Londn	—	Æ 1 2
3	—	R Bowden	340				B'dgwtr			
4	Bg I.B.	P. Bryant	103	Bidefd	1831	Beezeley	St. Ives	St. I. Venice	10	A 1 1
5	—	J. Buckley	71				Boston			
6	—	J. Budge	75				London			
7	Bg C.31	R Burgess	186	Y'rmth	1827	Palmer	Yarmth	Lon. Trieste	10	A 1 34
8	—	Davenhill	411				Bristol			
9	Bg C.32	Davidson	119	Petrhd	1832	Skelton &	Petrhed	Lon. Constpl	8	A 1 1
520	—	W. Down	90				Exeter			
1	—	Eastland	128				Chchstr			
2	—	Farquhar	66				M'ntirse			
3	Bg C.33	W. Ferris	204	Tnmth	1826	Ferris&Co	London	Lon. C.G.H	10	A 1 34 A 1 4
4	Bg	S. Amees	145	Petrhd len. ND. & lrp.	1806	Boutland	Nwcastl	Lon. Nwc. Coast	Æ 1	5
525	—	J. Fox	72				Ramsgt			



# B

No.	Ships.	Masters.	Tons.	BUILD.		Owners.	Port belonging to.	Destined Voyage.	Classification.	
				Where.	When.				No. Years first assigned.	Character for Hull & Stores.
526	Britannia Sr	Frankl'nd Goodwin	105	Yrmth 1827	1827	Goodwin	Nwcastl Colchestr	Yar. Ncastl	—	Æ1
7	Bk s.33	Freeman	415	N.Scot BB.	1833	P.Gough	Halifax	Liv. Halifax	3	A 34
8	Bg I.B.	W Garrick	156	Sndrld lrp.32	1829	C. Sharp	Sndrld	Lth. Hmbro	7	A 1 34
9		J. Garth	129				London			
530		H. Gibb	51				Berwck			
1	Bg I.B.	C. Gilbert	138	Stcktn trp.32		Rchrdsn	Sw'nsea	Lly. N. York		Æ1 2
2	S	Harrison	252	StJhns BB. Hk & P.	1825	Harrisn & Mustart & C	London	Lon. Quebec		E 1 E 1 34 4
3		Mustart JHolliday	200				Carlisle			
4	Bg s.&C.32	T. Holmes Sexton	190	Bidfrd lrp.32	1810	Crozier	London	Lon. Jamai. Lon. Medft.		Æ1 34 Æ1 7
5		D. Hullin	73				Lanelly			
6		R. Jamie	53				M'ntrse			
7		C. Lamb	266				London			
8		T. Leland	75				St. Ives			
9	Bk s.&C.34	Leith	205	Bristol	1824	Neale	London	Lon. C.G.H.	10	Æ1 34
540		M'Donald	98				Gr'nock			
1	Bg	RMitchel	191	Blyth pt F. plk	1816	Hall & Co. ND & TSds 27 lrp. 31	Blythe	Lon. Cadiz		Æ1 2
2	Sr I.B.	DMorgan J. Heath	75	Wtcht	1815	JHAllen	Sw'nsea	Sws.	—	Æ1 3
3		J. Nunn	70				Wdb'ge			
4	Sw' F. & s. 31 I.B.	R. Oliver	322	Ncastl O & P.	1800	R. Hodge Srprs 36	Nwcastl	Nwc. Qube	—	Æ1 3
5		D. le Page	76				Grnsey			
6		W. Patullo	90				Dundee			
7		J. Phillips	76				Lanelly			
8		J. Potts	135				Sligo			
9	Bg	W. Roxby	252	NBrns BB. Hk & P.	1823	Roxby	London	Lon. Queb'c		E 1 3
550		H. Short	270				Liverpl			

No.	Ships.	Masters.	Tons.	BUILD.		Owners.	Port belonging to.	Destined Voyage.	Classifi- cation.		
				Where.	When.				No. Years first assigned.	Character for Hull & Stores.	
551	Britannia Bg	J. Smith	165	Rmsgt pt ND.&	1804 lrp.34	Crockfrd	Rmsgte	Rms Nwcastl	E 1	34	
2	—	J. Smith	59				Rchestr				
3	—	W. Smith	52				Rchestr				
4	—	Souther'n	195				Nwcastl				
5	—	J. Soy	219				Liverp'l				
6	— Sw	Step'nson	241	Nwcastl O&R.P	1814 len.30	J. Twizel	Nwcastl	Nwc Londn	Æ 1	34	
7	—	Stewart	235				Nwcastl				
8	— Bk ptd.ptf.& Sp I.B.	W.Taylor pt.36 ptI.B.	380	Ncastl lrp.36	1813	Dale&Co N.Shields	Nwcastl	Shl. Amer.	—	Æ 1	2
9	—	Torrance	63	K'kldy F.plank	1814 lrp.29 & 33	T. Wilson	Alloa	Abn. Alloa	Æ 1	Æ 1	1
560	—	J. Triplett	95				Plymth				
1	—	J. Yeo	66				Bnstapl				
2	— Packet Sr C.34	J. Innes	125	Brwck	1796	J. Innes	Dundee	Liv. Amstr.	E 1	3	
3	British Fair	T. Smith	58				Rchestr				
4	— Hero	A. Buck	50				London				
5	— Heroine Bk	J. Sheal	611	Quebc W&E.	1834 3 Mo. Srprs 35	J. Sheal	Liverp'l	Liv. Quebec	5 A 1	2	
6	— King Bg C.32	J. Adams J. Moncrief	239	Sndrld Srprs 35	1825	J. Low	Dundee	Dun. Savan.	9 Æ 1	Æ 1	12
7	— Merchant Bk C.35	Chantler	498	Mrimc BB. Hk & P.	1834	Callwell	Belfast	Liv. Quebec Liv. NOrlns	5 A 1	Æ 1	3
8	—	S. Pethey	371				Nwcastl				
9	— Monarch Bk P.&C.35 G.31	Sughrue W. Purkis	310	Nwcastl Srprs 35	1825	J. Graham	Nwcastl	Lon. St. Kits Lon. Maurif	10 A 1	A, 1	Æ
570	— Oak	G. Duff	77				Dublin				
1	—	Howard	71				Maldon				
2	— Queen Sw ptf.&s.33.ptI.B.	J. Miller J. Dodds	305	Whthy lrp.29Sr	1785 prsr 30 & 33	J. Miller	S. Sh'lds Brown & C	Nwc. Amer	E 1	Æ 1	3
3	—	R. Waters	67				Yarmth				
4	— Sovereign	H. Brown	350				London				
575	— Tar Bg s.30, pt 35	Blinkhorn	267	Whthy pt Ght N	1814 T Sds of PP.&lrp.	Simpson	Whitby	Liv. Nfndln	Æ 1	3	

# B

No.	Ships.	Masters.	Tons.	BUILD.		Owners.	Port belonging to.	Destined Voyage.	Classification.	
				Where.	When.				No. Years first assigned.	Character for Hull & Stores.
576	British Tar Bg F.&C.35	Crawford	383	Sndrld Drp.35	1824	Forrest	Sndrld London	Lon. Africa	Æ1 34	Æ1 11
7	— Union Sr s.31 I.B.	A. Bound	121	PE Isl BB.lrp.32	1821	C. Barry	London	Gns. Cadiz	E 1 34	
8	— Sw C.34	J. Storm	213	Nwcstl	1833	Porter & C	London	Liv. Leghrn	9 A 1 34	
9	Britomart	Vaughan	243				London			
580	Briton	J. Barrow	75				Dundee			
1	—	Champion	127				London			
2	— Bg I.B.	J. Christie	167	Hull NB.32 N	1808	J. Rixon	London	Lon Ark'ngl	Æ 1 5	
3	— Bg I.B.	Clements	104	Dvnpt		Burrell & Sds33lrp.35	Plym'th	Ply. Ireland	Æ 1 34	
4	—	Kennard	81				Ptsm'th			
5	— Bg F.&s.pt31pt34	Lightfoot	302	Sh'lds Srprs34	1816	Terry & C.	London	Lon. Glr. Quebec	Æ 1 3	Æ 1 3
6	—	J. Monro	404				London			
7	—	L. Nepton	93				Cowes			
8	—	G. Parker	240				London			
9	—	Rickards	151				London			
590	— Sr I.B.	T. Thomas	94	Crdign	1828	Thomas & Crdigan		Sou. Wales	9 A 1 4	
1	— Bg	Wallace	117	Sndrld	1819	W. Conner	Aberdn	Abn. Londn	—	Æ 1 2
2	Brixton Bk F.&C.35 dr	Sparrow Album	317	Prize lrp.34 w.c.35		Brown T. Ward	Nwcastl London	Nwc. Quebc Lon. So. Seas	E 1 34	Æ 1 5
3	Broad Axe Bg s.&C.33	J. Gavey	136	Gaspe BB.P. O&H	1821	J. Gossett	Jersey	Liv. Marslls	Æ 1 2	
4	— Oak	Hubback	274				Liverp'l			
5	Broadwood	R. Defty	171				Sndrldnd			
6	Brocklebank Stm C.	M'Donald Grant	126	London O.&F.	1825	G. St. N. Co.	London	Lon. Boulgn	—	Æ 1 1
7	Brodrick Sw d.34	R. Peart	328	Shields ptnd & TSds	1786	R. Peart	Nwcastl	Nwc. Baltic	E 1 34	
8	Broke	Campbell	245				Belfast			
9	Bromley Sk	T. Smith	93	Abrdn ND.w.& TSds 29	1815	Hull Sh. C	Aberdn	Abn. Hull	Æ 1 1	Æ 1 1
600	Bromleys Bg C.36	Bromley Knox	231	Thorn Srprs36	1829	R. Knox	London	Lon. Maurt. 10	10	A 1 3



No.	Ships.	Masters.	Tons.	BUILD.		Owners.	Port belonging to.	Destined Voyage.	Classification.	
				Where.	When.				No. Years first assigned.	Character for Hull & Stores.
601	Brompton <b>Bg</b> <b>I.B.</b>	Wellington Wellinger	114	Stektn Drp.35	1819	Thackery	Sndrlnd	Brs.	—	<b>Æ1</b> <b>12</b>
2	Brooke <b>Bg</b> <b>C.35</b>	T. Stubbs	258	Hull	1828	Tyres & C	Liverp'l	Lon. Jamai.	10	<b>A 1</b> 9
3	Brooklyn <b>S</b> <b>C.35</b>	Richrdsn	445	Nwcastl	1834	Richrdsn	N.York	Liv. N York	5	<b>A</b> 4
4	Brothericks <b>Sw</b>	J. Frost	257	Shields	1830	J. Frost	Nwcastl	Nwc. Baltic	7	<b>A 1</b> 34
5	Broth'rly Love	C. Reay	214				Nwcastl			
6	Brothers	B. Baylis	61				Glo'ster			
7	<b>Sw</b> <b>C.33</b>	J. Bell	287	N Brns	1829	E. Bell	Wthavn	Liv. Nassau		<b>Æ</b> 6
8	<b>Sw</b> <b>d.33</b> <b>I.B.</b>	A. Brands	101	Leith	1814	Jamieson	Aberdn	Liv. Hull	—	<b>E 1</b> <b>11</b>
9		T. Brown	60	nw.&S	rprs35		Whitby			
610		J. Bryant	61				Bristol			
1		J. Burton	68				Glo'ster			
2		Chappel	62				London			
3		J. Clemas	111				Poole			
4		WCoward	60				F'vrshm			
5	<b>Bg</b> <b>C.34</b>	C.B.Davis	142	N Brns	1829	J. Park	London	Lon. Mdeira		<b>Æ 1</b> 34
6	<b>Bg</b>	C Deward	130	Wales	798	G. Tovell	Harwch	Lon. Sndrlnd		<b>Æ 1</b> 34
7		E. Dowell	55	O.&P.	nw.& TSds34		Chester			
8	<b>Sr</b> <b>L.B.</b>	D. Evans	99	Nwprt	1826	Capt.&Co	Crdigan	Cff. Sligo	10	<b>A 1</b> 2
9		H. Foster	122				Sndrlnd			
620		D. Fulton	133				Wthavn			
1		W. Gann	110				F'vrshm			
2	<b>Bg</b> <b>C.35</b>	R. Garrett Anderson	151	Leith Drp.35	1820	Gavin & C	Leith	Cly.	—	<b>Æ 1</b> <b>1</b>
3		J. Gibson	401				London			
4		Golightly	168				Sndrlnd			
625		P Graham	121				Wthavn			

No.	Ships.	Masters.	Tons.	BUILD.		Owners.	Port belonging to.	Destined Voyage.	Classification.	
				Where.	When.				No. Years first assigned.	Character for Hull & Stores
626	Brothers	Graydon	58				Sndrldnd			
7	Bg I.B.	THannah	133	Mrypt O & P.	1786 nearly	Sherwen & Wthavn	Whn. Coast	—	Æ 1	8
8	Sw C.30pt I.B.	R.Holmes	168	Gmsby nw.&TS	1816 ds30	Youell & C	Yarm'th Liv. Trieste Yar. Medit		Æ 1	1
9		Hopgood	50				Bristol			
630		WHorton	121				Hull			
1		JHuddart	93				Wthavn			
2		L.Hudson	255				Sndrldnd			
3		W.Jenkin	87				London			
4	Sp I.B.	A. Jewitt	72	Nwcastl len.28	1824	A. Jewitt	NShilds Nwc. Coastr		Æ 1	1
5		Johnson	101				Bristol			
6		T. Jones	53				Cardiff			
7		Kingston	88				Plyn'th			
8	Sp	R.Lawson	85	Nwbrg trp.32	1813	Capt & Co.	Boness Lth. Dover		Æ 1	34
9	Sr s Bronze 35	T. Lewis	86	Ipswch	1827	Vivian & S	Swnsea Sws.	12	A 1	5
640	Sp	A. Lyall J.Nicoll	76	Gdnstn	1799	J. Nicoll	Banff Lyn. Scotld	—	Æ 1	
1	Bg	J. Lyell	243	Bdlgtn	1827	Sedmans	Bdlngtn Lon. Ptrsbg	8	A 1	34
2		M'Donald	56				Invrn'ss			
3	Bg F.&C.32	M'Kenzie R.Potts	297	Qubec Srprs	1825	Carsen	Dublin Dub.	—	Æ 1	7
4		T. Mahon	86				Newry			
5		Mattison	240				Nwcastl			
6	Sr I.B.	R. Mearns	76	Mntros	1818	Toddie	Mntr'se Lon. Dndee	—	Æ 1	10
7	Bg	J. Mollard	84	Bidfrd	1828	Mollard &	St. Ives St. I. Oporto	10	A 1	34
8	Bg	DMorgan	79	Cardiff	1788	W. Coffin	Cardiff Cff. Cork		E 1	34
9		Morgan	55				Chpst'w			
650	Bg	R. Mosey	234	Srbrro O.&P.	1825	Mosey & c	Scarbro Lon. Qubec	—	Æ 1	3

No.	Ships.	Masters.	Tons.	BUILD.		Owners.	Port belonging to.	Destined Voyage.	Classification.	
				Where.	When.				No. Years first assigned.	Character for Hull & Stores.
651	Brothers Bk F.S.&C. 35	C. Motley	426	Wh'tby Irp. 35	1815	Chapman	London	Liv. Mobile Liv. Quebec	Æ 1 34	Æ 1 7
2		Orchert'n	71				Banff			
3		Patterson	290				Nwcastl			
4		W. Pelf	56				Glo'ster			
5		J. Rae	71				Dunbar			
6		T. Randle	60				Glo'ster			
7		W Randle	64				Glo'ster			
8		G. Read	57				Harwch			
9		E. Rice	121				Yarm'th			
660		J. Scott	72				Gl'sgow			
1	Sp	J. Shaxson	58	Drtmh Irp. 33	1813	Bental & C	Drtmth	Drt. London	Æ 1 34	
2	Sp I.B.	Sleeman	80	Pdstw	1832	Hitchins	St. Ives	Pad. Lully	9	A 1 4
3		W. Squire	77				Drtmth			
4	Sw I.B.	P. Stokill	183	Sndrld	1829	Capt. & Co	Whitby	Sld. Baltic	8	A 1 34
5		J. Taylor	68				Drtmth			
6	LOST	Towells	55				B'dgwtr			
7	S C. 35	R. Towns	337	Sndrld	1831	Towns & C	Nwcastl	Lon. Hob. T	10	A 1 5
8		Transom	56				Glo'ster			
9		D. Tyler	54				London			
670	Sr I.B.	T. Tyrer	126	Brxhm Irp. 35	1815	M. Tyrer	Brxham	Drt.	Æ 1 2	
1		Wadnghm	55				Wish'ch			
2	Sr I.B.	W. Welch	78	Mprime O. & E. ND. & Irp. 34	1819	Capt.	St. Ives	St. I. Genoa	Æ 1 1	
3	Sw I.B. 20	Whitew'y N. Croft	135	Rngmr pt ND & Srprs 35	1803	R Thomas	Exeter	Tgn. Hull	—	E 1 8
4	Sw I.B. 33	R. Wilson Dickinson	198	Prize Srprs 36		J. Straffon	Nwcastl S. Shields	Nwc. Lond.	—	E 1 4
675		Wrghtson	186				Sndrld			



No.	Ships.	Masters.	Tons.	BUILD.		Owners.	Port belonging to.	Destined Voyage.	Classification.	
				Where.	When.				No. Years first assigned.	Character for Hull & Stores.
676	Brothers & Sisters	M. Brown	78				Sndrln			
7	—	Richardsn	68				Sndrln			
8	Brother's Friend Sr I.B.	S. Wayth	80	Sthwld	1827	S. Wayth	S'thwld	Liv. London	—	Æ 1
9	Brothock Sw	T. Hall	157	Brwick len. 13	1809 ND. 32	E. Heron trp. 35	Blythe Bly.			Æ 1
680	— Sr pt I.B.	A. Watson	143	Arbrth	1832	W Chapel	M'ntrse	Dun. Ncastl	7	A 1
1	Broughton	T. Dwyer	204				Hull			34
2	Broughty Castle Sw C.33	J. Railey	180	Fry Pt Lh	1826 Srprs 33	J. Moncur	Dundee	Dun.		Æ 1
3	Brown	J. Jackson	190				Wthavn			4
4	Browne	Pounder	152				Sndrln			
5	Brownfield Sr	Cowling	103	Fowey	1825	Brownfield	London	Lon. Plymth	10	A 1
6	Browns	M'Carthy	109				Kinsale			Æ
7	Broxbornbury S s. 29C.32	Chapman	751	London	1812	Chapman	London	Lon. Madras		Æ 1
8	Bruce Bg r.s. & C.31	A. Sim C. Hill	306	N Brns Hiller	1825	Mitchsn & BB.Hk S & P	London	Lon. Queb'c Lon. Africa		Æ 1
9	—	Sturrock	75				Dundee			34
690	Brupton Bg	G. Harvey	127	Drtmh	1821	Harvey	Gl'sgow	Lon. St. Tho.		Æ 1
1	Brunette Sr LOST C.34	Newsom	114	Y'rmth	1831	S. Barber	Yarm'th	Yar.	10	A 1
2	Brunswick Bk r. ptd. pts. 32	H. Blake	571	London	1791	Tebbutt & Paul	London	Lon. Queb'c		Æ 1
3	— S r. & d. 21 s. 32	W. Blyth Smith	357	N. TSds of F. Paul ND. 32	1814	Wright &	Hull	Hul. N. Fish. Hul. Quebec		Æ 1
4	— Bg	J. Brown	232	Poole	1829	Brown & C	London	Lon. Hambro Lon. Stettin	11	A 1
5	—	W. Collis	107				Wthavn			34
6	— Sk I. B.	W. Curd	53	Rye	1823	Stonhaus	Rye	Hul. Rtrdm		Æ 1
7	— Sw	Hutchsn	232	Sndln	1829	Wilkinson	Sndrln	Sld. London	8	A 1
8	— Bg	J. Kirk	139	N Brns	1834	Davis	Belfast	Bel. London	4	A 1
9	—	J. Leary	64		10 mo		Wthavn			1
700	— Sr	A. Miller A. Bell	94 78	Y'rmth	1824	Woodcock	Liverpl' Leith	Lth. Gibal	—	Æ 1

No.	Ships.	Masters.	Tons.	BUILD.		Owners.	Port belonging to.	Destined Voyage.	Classification.	
				Where.	When.				No. Years first assigned.	Character for Hull & Stores
701	Brunswick	T. Russel	172				Plym'th			
2	— Sr	R. Yeo	95	Bidefd	1833	Wren & Co	Bidefrd	Lon. Bidefrd	10	A 1
3	— Packet Sr	P. Miller	129	Leith	1819	H. & R. Co	Leith	Lth. Hambro'	Æ 1	
4	Brutus Sr	Matheson	113	Frserbg	1828	Wymes &	Banff	Abn. Londn	Æ 1	
5	— Bk	W. Scott	384	Cork	1831	J. Knight	Cork	Crk. Livrp'l	8	A 1
6	— C.33 Bg	pt C.35 J. Clegg	J. Clegg	Drp.35	1826	Wilson & C	Liverpl	Liv. Africa	8	A 1
7	Bryon Abbs Sw	D Gorman	256	Jarrow	1834	F. Speight	Lim'rck	Lon. Quebc	7	A 1
8	Bubona Sr	A. Munro	106	Banff	1833	Mackay	Banff	Lon. Banff	6	A 1
9	Buchanan Sw	J. Hopper	264	Sndrld	1832	Hunter &	Sndrld	Sld. Amer.	8	A 1
710	Buckingham Bg	Roberts'n	292	Quebc	1832	M. Gregor	Gl'sgow	Cly. Demra	7	A 1
1	Buckingham-shire	C. Shea	1469				London			
2	Bucks	J. Walker	50				Bidefrd			
3	Buenos Ayres Packet	J. Hall	187				Nwcastl			
4	Bullfinch Bk	T. Gunton	252	Chpsto	1825	T. Gunton	London	Lon. Ptrsbg	11	A 1
5	Bulwark	Sanders'n	123				Belfast			
6	Buoyant Bg	R. Boyd	263	Sndrld	1832	Day	Nwcastl	Lon.	7	A 1
7	— Bg	R. Day	130	Whtrvn	1828	Brecklbnk	Wthavn	Liv. Hambro'	9	A 1
8	Burden Bg	Ponsonby	212	PP.TSds	1820	Reed & Co	Sndrld	Brs. N'w fnd	Æ 1	
9	Bure Sw	Thomps'n	124	Sndrld	1813	Symonds	Yarm'th	Liv. Coaster	E 1	
720	Burgess	J. Smith	106				London			
1	Burleigh	Chancell'r	347				London			
2	Burlington Sw	J. Dixon	287	Blyth	1820	Gibson &	London	Sld. Ptsmh	E 1	E 1
3	Burlinson	J. B. Gibson	209	Drp.35	&36		N. Shields	Lon. Sld. Petersbg	7	9
4	Burrell Bk	Redpath	402	Ncastl	1825	C. Burrell	Nwcastl	Liv.	—	Æ 1
725	Burton	J. Metcalf	115	O. & F			Hull			10

# B

No.	Ships.	Masters.	Tons.	BUILD.		Owners.	Port belonging to.	Destined Voyage.	Classification.	
				Where.	When.				No. Years first assigned.	Character for Hull & Stores.
726	Busick	Hossack	85				Sndrlnd			
7	BussorahMer- chant S r&d.33&	Moncrief C.35 pt I.B.	531	Calcut T.w.d.	1818 33	Bruce Moncrief	London	Lon. Mdras Lon.	Æ1	Æ1
8	Bustler	J. Poland	74				Plym'th			3
9	Busy	Cr. R. Angel	64	Lyme ND.34	1817	Swain & S	Bridp'rt	Lon. Bridp't	Æ1	
730	—	Sr R. Bence	75	Drtmh	1809	Markwell	Exeter	Lon. Exeter	I.	34
See Supplement	I. B.									
1	—	T. Bond	172				Sndrlnd			
2	—	J. Lowrie	56				London			
3	—	Williamsn	145				Lynn			
4	—Body	T. Lemon	54				Rchestr			
5	Bute	D Walters	67				Cardiff			
6	Byker	Bk L. Bruce C.35	230	Sndrlnd	1830	Clark & C	Nwcastl	Liv. Crthage	9	A 1
7	Byram	Sr Thomps'n	66	Brwick	1829	Gowan &	Brwick	Bwk.	10	A 1
8	Byron	G Jackson	107				Nwcastl			34
9	—	Sr J. Kirkally I.B. D. Stewart	107	Dndee Lh&O.	1826	J. Martin	Dundee	Dun. Londn		Æ1
740	Bywell	Sw Simpson I. B	222	Sndrlnd P. Bot.	1825	Berry & C pt N T Sds & Srprs 35	Seton Sl	Nwc. Lond.	Æ1	2

•• Additional Ships are inserted in the supplement at the end of the Register.



No.	Ships.	Masters.	Tons.	BUILD.		Owners.	Port belonging to.	Destined Voyage.	Classifi- cation.	
				Where.	When.				No. Years first assigned.	Character for Hull & Stores.
1	<b>LOST</b>	Meadley	187				Stocktn			
2	C. P. T.	Townley	50				Hull			
3	C. R. C.	J. Heulin	261				Jersey			
4	Cabinet	M. Phelon	83				Watfrd			
5	Cabotia S	H Cuming	389	N Brns	1826	Hnderson	Liverp'l	Liv. N.S.W.	E 1	E 1
	pt s. & C. 35	J. Ashton		B.B.S.	Hk & P Drp. & Irp. 35			Liv.	34	11
6	Cabrero Bg	W Bowser	171	Sndrld	1832	P. Laing	London	Sws. St Jago	10	A 1
	C. 32									34
7	Cacique	O. Dagnia	171				Liverp'l			
8	Cadboro	J. P. Swan	71				London			
9	Cadiz Packet	Williamsn	166	Wh'tby	1827	Will'msn	London	Lon. Cadiz	9	A 1
	Bg pt.	B. Coppered	33	over Iron	Fastenings					2
10	Cadmus	J. Pearson	218				Sndrld			
1	<b>LOST</b>	Bk W. Soot	377	Sndrld	1813	J. Brown	Poole	Poo. N Amr	E 1	
	F. & s.			Srprs 35						3
2	Cæsar	Sr Alexandr	110	Jersey	1835	Carre & C	Jersey	Jer. Medit.	7	A 1
	C. 35			F. plank						4
3	—	J. Brown	67				Clch'str			
4	—	G E. Grave	91	Blknss	1830	Ivayegh	Ostend	Lon. Ostend	8	A 1
	I. B.									4
5	—	T. Potter	290				Gr'nock			
6	—	Bg Rothwell	266	Sndrld	1832	JCollings	London	Lon. Demra	10	A 1
	C. 35									6
7	Calcraft	J. Mills	69				London			
8	Calcutta	Alewood	50				London			
9	—	Bk Banks	389	Chest'r	1817	Williamsn	Liverp'l	Liv. Quebec	E 1	E 1
	F. pt 3 & 33	J. Beeton		n. TSd	sof F. ND. & w. 28		Ashley & C	Liv. Havana	5	5
20	Calder	Bromley	76				Hull			
1	Caldwell	Molyneux	77				Liverp'l			
2	Caleb Angas	Laurence	304	Sh'lds	1829	GF Angas	London	Lon Hondrs	10	A 1
	Bkpt. & C. 32	F. & C. 35		Srprs 35						34
3	Caledonia Bk	Ainsw'rth	278	Bristol	1824	Harris & c	Bristol	Brs. Jamaic	—	E 1
	C. 35			Irp. 35						12
4	—	G Armst'ng	112	Prize	1807	Armstrng	Gr'nock	Dub. Coastr	E 1	
	s. 34 I. B.			Srprs 30						1
25	—	T. Bell	152				Dmfries			

C

No.	Ships.	Masters.	Tons.	BUILD.		Owners.	Port belonging to.	Destined Voyage.	Classifi- cation.	
				Where.	When.				No. Years first assigned.	Character for Hull & Stores.
26	Caledonia Bg <del>pt. I. B.</del>	J. Bowden T. B.	<del>197</del> 181	Perth len. & trp.	1819 35	G. Clark Restored	Tgmth Ply. Coaster 1835 - 5 Yrs Tgn. Coaster		E 1 34	A 1 11
7	—	Conacher	198				London			
8	—	J. Cook	53				London			
9	—	T. Cousar	79				Irvine			
30	— Bg F. & C. 32, pt 35	N. Gifford	232	Grnsy F. Bot. N	1819 TSds	LeMrcht 26, lrp. 32 &	G'rnsey Gns. Hvana 35		E 1 1	
1	—	W. Greig	131				Gr'nock			
2	— Bg s. 34	P Heaney	127	Hylt F. lrp. 34	1815	P. Heaney	Drghda Cly. Coaster		E 1 34	
3	—	A Hunton	86				M'ntrse			
4	— Bk ptr. & pt d.	Kinnaird	363	Stcktn nd. & lrp.	1816 32	Dougall &	K'kaldy Lth. DStr'ts		E 1 E 2 1 4	
5	—	T. M'Lea	56				Gr'nock			
6	—	J. M'Leod	130				Invrn'ss			
7	—	W Manger	134				G'rnsey			
8	—	Mitchell	237				Gl'sgow			
9	— Bk PH. & s. 36	W Pitcher I. B.	400	PEIsl BB. O. S. & P.	1829	I Grayson	Bristol Liv. Quebec Liverpl wants Repairs		—	4
40	— Bg C. 35	Roberts'n	112	Petrhd	1835	Arbthnot	Petrhd Pet.		9	A 1 3
1	—	H. Tibbs	102				Boston			
2	—	J. Tisdell	74				London			
3	—	M. Small	224				Gl'sgow			
4	— S F. & C. 34	J. Stroyan	445	Chestr PP. TSds almost	1807 Rb. 31	Sir J. Tobin	Liverpl Liv. Bmbay		E 1 11	
5	Caledonian Bk s. 35 s. 36	R. Bennet W. Nesbitt	358	N Brns BB. Hk & F.	1815	R. & S. Gill Srprs 35	Hull Hul. Quebec Hul. America		E 1 E 1 34	2
6	Caledonians	Harrison	69				Sndrlnd			
7	Calenick	J. Pascoe	128				Truro			
8	Calista Bk	Andrews Jamieson	316	N Brns BB. & P	1825	Gale & Son Clark & Co	London Lon. N. Yrk.		E 1 1. 2 34	3
9	— S C. 33	C. Pallott	208	Jersey	1825	St. Croix	Jersey Jer. Hondrs		E 1 34	
50	—	J. Philips	237				Sndrlnd			

No.	Ships.	Masters.	Tons.	BUILD.		Owners.	Port belonging to.	Destined Voyage.	Classification.			
				Where.	When.				No. Years first assigned.	Character for Hull & Stores.		
51	Calstock	J. Lewis	136				Swntsea					
2	Calthorpe	Thomson	100				Clay					
3	Calypso Bk	Cromartie	286	Sndrld	1833	Wilkins'n	London	Lon.Brbdas Lon.Jamaica	10 A	1 A	1	1
4	— Sr	A. Gillis	84	P.E.Isl	1815	Gillis & C	Liverp'l	Liv. Coastr	I.	1		5
5	— Bk	WLudlow	266	P.E.Isl	1828	Silly & Co.	Drtinth	Drt.Quebec	Æ		34	
6	— Bg	M'Grath	118	Burin	1833	Ryan & Co	N'wflnd	Gns. Livrp'l	4 A		4	
7	— S	AMelville	379	Grnck	1825	Eccles&c	Gl'sgow	Cly. Trinidad	—	Æ	1	1
8	— C.&pts.35	J. Sinclair	151	PP.TSds			London					1
9	Cambria Bg	J. Clering	199	Swns'a	1816	Lasciene	London	Lon. Antiga	Æ	1		
60	— pts.&C.31	S. Garratt	72	ND&ptn	T Sds	31	Liverp'l				1	
1	— Sr	J. George	124	Sndrld	1825	Cff&L.SC	Cardiff	Cff. London	10 A	1	Æ	
2	— Sr	RMahony	73	Cmthn	1803	GN.Dunn	Kinsale	Gr. Liv. Tralee	Æ	1	Æ	1
3	— Sp	Matthias	57	Glmgn	1830	Evans & C	Swntsea	Gr. Chepst.	10 A	1		4
4	— I.B.										2	
4	Cambrian Pac	Richards	56				Milford					
5	— ket	Anderson	308				Nwcastl					
6	—	J. Barber	802				London					
7	—	CGardner	535				Bristol					
8	Camden Bk	Armstr'ng	400	Wh'tby	1813	Chapman	Whitby	Wtb.W.Fsh	Æ	1	Æ	1
9	— pts.&pt d.36	A. Hay	208	ND.TSds	&lrp.	36	Sndrldnd				3	3
70	— Bk	M'Ki'nnon	432	Lond'n	1799	JMarsh'll	London	Cly. London	Æ	1	Æ	1
1	— r.s & C.34	Lobben	62	Ryan	pt T.	plank	London	Lon.Sydney			34	12
2	— Bg	J. Tilly	192	Falm'h	1819	Tiily & Co	Falm'th	Fal. Brazils	Æ	1		
3	— C.31										34	
3	Camel	D. Smith	59				London					
4	Camelion Bg	T. Wilson	138	Wrkt'n	1820	Wilson &	Wthavn	Cff. Dublin	Æ	1	Æ	1
75	— pts.35	I.B.Rebuit	1820	Srprs	35	ND.32	NTSds&lrp.35	Gr. Newport			34	5
75	Camerons S	R.Mackie	255	Lond'n	1823	Davison	London	Lon.Berbee	12 A	1	Æ	
	— r.s.&C.32										34	



No.	Ships.	Masters.	Tons.	BUILD.		Owners.	Port belonging to.	Destined Voyage.	Classification.		
				Where.	When.				No. Years first assigned.	Character for Hull & Stores.	
76	Camerton Sw C.34	J. Hewett	220	Wrktn	1827	Hewit&c	Wthavn Workngtn	Liv. Demra	9	A 1	10
7	Camilla	J. Collings	133				Drtmth				
8	—	Davidson	187				Ptsm'th				
9	—	Sr E. Hain	135	Plymh len.33	1826	Bolitho &	P'nznce	Lon. P'nznce	10	A 1	3
80	—	Sw Hamilton	165	Whtvtn	1829	Bell & Co	Wthavn	Liv. Nwfdld	6	A 1	Æ
1	—	Stm LeSautier	122	London	1824	King&Co.	Sthm'tn	Sou. Havre	Æ	1	4
2	—	Sr G. Marr	201	Leith	1834	L & L. O. S Co.	Leith	Lth. London	12	A 1	9 34
3	—	Sr JOldridge	80	Nrthm	1828	J. Mill	Sthm'tn	Lon.	10	A 1	34
4	—	Petrie	331				Leith				
5	—	Bg SSimpson	153	N.Scot BB.Pg	1831	Simpson	Belfast	Bel.	4	A 1	Æ
6	—	I.B. A.Smith	384		10Mo		London				1
7	—	Urquhart	63				Dundee				
8	—	Bg J. Wilson	262	N.Scot B.D&Hk	1828	J. Wilson	Gr'nock	Lon. N.S.W.	Æ	1	34
9	Camille Bg	JPBonnet	116	R'chfrt	1830	Querhv'nt	Rochfrt	Lon. Ostend	8	A 1	34
30	Camoens Sw C.34	T. Barnes	168	Chestr	1824	Martin&C	Liverp'l	Liv. Oporto	10	Æ 1	Æ 1 34 5
1	Campedora	T. Pratt	150				London				
2	Camperdown Bk C.34 I.B.	J. Farrar	295			Glenholm	Nwcastl	Liv. Merimc	Æ	1	3
3	Campion Bk r.&s.35 I.B.	T. Brewster	300	Whitby	1789	T. Chilton	Whitby	Hul.	Æ	1	5
4	Campo Bello Bk s.30	Heselton	302	C. Belo	1824	Swales&c	Whitby	Liv. Bathrst	Æ	1	3
5	Cam's Delight Sr	H Watson	78	Farhm	1741	A. Matier	Newry	Nry. Wick	Æ	1	34
6	Canada	Alexand'r	144				Jersey				
7	—	S J. Allan	330	Grnck	1831	Allan&Co	Gr'nock	Cly. Mntral	10	A 1	A 1 2 2
8	—	S T. Britton	528	NYork	1823	Grennel&	N. York	Lon. N York	Æ	1	34
9	—	Sw Nicholson	270	Sndrld	1817	T. Coxon	NShilds	Nwc. Amer.	Æ	1	2
100	—	Sw W. Scott	216	Sndrld Drp.36	1819	Hutchsn	London	Sld. London	—		Æ 1 2

No.	Ships.	Masters.	Tons.	BUILD.		Owners.	Port belonging to.	Destined Voyage.	Classification.	
				Where.	When.				No. Years first assigned.	Character for Hull & Stores.
101	Canada Sw d.34	A. Smith	281	Montrl W. O.	1811 ND.—	Thompsn lrp34NTSds	SShelds &lrp.35 London	Nwc.Amer. lrp.36	E 1	Æ 1
2	Canadian	Hendersn	305						4	5
3	— Bk	D Morgan	416	Qubec Srprs33	1826 ND.&lrp.36	Atkinson	London	Lon. Quebec	Æ 1	Æ 1
4	— Bg C.35	Nooney Stephenson	263	Mntral ND.&lrp.36	1822	A. Parlane	Liverp'l	Liv. Montral Liv. Brazils	Æ 1	Æ 1
5	Candidate Sr C.33	Mortimer	152	Slcmb	1833	Pope & Co	Watfrld	Lon.	10 A 1	34
6	Cane Grove Bg	Armstrng	183	Whtbody Srprs30	1819 &36	Robinson	Whitby	Goo. Hambro Hul. Hambro	E 1	Æ 1
7	Canning	Hindson	73				Shorhm			3
8	—	T. Mann	176				P'tsmth			
9	Canopus	Rossignal	120				Jersey			
110	Canton S ptr.&s. YM.35	Cole	507	Sndrld	1834 10 mo	Pirie & Co.	London	Lon. China	11 A 1	1
1	—	J. Cutts	106				London			
2	— S	Dunkerly	376	Hull	1834 2 mo	Torr & Co.	Hull	HulPetrsg	9 A 1	A 1
3	— Bg C.33	Garbutt	273	Whtbody	1829	Lawson &	Whitby	Cly. Quebec	10 A 1	4
4	— Bk	J. Gibson	481	Mrimc BB.Hk	1834 S&P.	Laidman	Liverp'l	Liv. Mobile	4 A 1	34
5	—	N. Wellen	75				London			
6	Cape Breton Sfm F.&C.36	WDonkin Smith	124 MC	London Drp.36	1832 12mo	G <sup>d</sup> Mng As	London	Lon. Pictou	11 A 1	A 1
7	— Bg	Maxwell	122	C.Brtn	1812 ND.&lrp.36	Wise & Co.	Liverp'l	Liv. C. G. H.	E 1	3
108	OST F.&s.30. C.34	R. Smith	242	Bmth O.&P. PP.1	1827 Sds ND.36	Smith & Cl	Liverp'l	Liv. C. G. H.	—	Æ 1
9	Captain Cook	T. Bull	156				Sndrld			5
120	— Bk f.&s.&s. M.36	Thomps'n Brown	451	Whtbody Srprs36	1827	Gordon &	London	Lon. Hob. T	—	Æ 1
1	Caractacus Sr I.B.	D. Harries	96	Milfrd lrp.34	1813	Harries &	Milford	Sou. Wales	E 1	34
2	Carbonear	R. Watts	185				Poole			
3	Carclew	B. Shugg	69				Falm'th			
4	Cardiff Packet Sr I.B.	HHughes D. Jones	109	Cardff pt ND.&lrp.36	1824 Srprs 36	Cardiff SC	Cardiff	Lon. Wales Cif. London	Æ 1	Æ 1
125	Carena Bk C.33	Hayden	293	Sh'lds	1833	Vianna &	Liverp'l	Liv. Genoa	10 A 1	34

C

No.	Ships.	Masters.	Tons.	BUILD.		Owners.	Port belonging to.	Destined Voyage.	Classification.	
				Where.	When.				No. Years first assigned.	Character for Hull & Stores.
126	Carl Fr'derick G I.B.	P. Brins	110	Hmbr'	1833	H. Halz	Hambr'	Lon Hmbr	7	A 1
7	— Wilhelm G I.B.	F. Bartels	196	Anclm nd&Srp	1817 rs34	Von Stad	Anclam	Lon. Stettin		1 Æ 1 4
8	Carleon	Edwards	63				Newp'rt			
9	—	Headford	62				Newp'rt			
130	Carleton Bk	Anderson	404	N Brns BB.P&	1834 Hk	Catto & S.	Aberdn	Abn. Quebc	5	A 3
1	Carlisle	H. Alcock	222				Sndrlnd			
2	— Sr	Gambles	81	Livrp'l	1824	Swainstn	Liverp'l	Liv. Bristol		Æ 1 34
3	Carlton	Callender	534				G'lgow			
4	Carn Brea Sr pt I.B.	N Mitchel	81	Mvgysy	1827	Fmth S.C Brokenshire	Falm'th	Fal. Londn	9	A 1 A 1 34 10
5	Carnarvon	W. Aldred	222				London			
6	—	J. Morris	99				B'maris			
7	— Packet	S. Jones	53				B'maris			
8	Carnatic	Emmersn	91				Stocktn			
9	Carnation	R. Brown	51				Hull			
140	— Sw pt d.&pt s.34	Shepherd	281	Shelds len.34	1819	Reed & Co	Nwcastl	Nwc. Quebc		Æ 1 34
1	Caroline	J. Ayre	286				Nwcastl			
2	—	H. Baker	282				London			
3	— Sr C. 34	Bernard Norris	136	London	1827	Barnard	London	Lon. Fal	12	A 1 10
4	— Bg C. 34	J. Broad	238	Apl'dr	1829	Cornish &	Gweek	Pnz. NAmr Fal. Antwerp	10	A 1 A 1 11 34 2
5	— Sr I.B.	N. Burd J. Cock	57	Frnch nd. TSds		Cock & Co	Padst'w	Pad Swnsea Pad. Bristol		E 1 A 1 4 5
6	—	Campbell	473				London			
7	— Bg s. 34	T. Daniel	273	St. Jhns BB. & P	1831	Wearne &	St. Ives	St. I. NAmr.	4	A 1 E 34
8	—	Donegal	50				Cowes			
9	—	Embleton	194				Sndrlnd			
150	— Bk	J. Greig	425	Quebc W. O.	1828	J. Allen	London	Lon. Quebc	7	A 1 E 1 3 3



No.	Ships.	Masters.	Tons.	BUILD.		Owners.	Port belonging to.	Destined Voyage.	Classification.	
				Where.	When.				No Years first assigned.	Character for Hull & Stores.
151	Caroline	T. Gyles	113				Bristol			
2	Bg s.34 C.35 Sr	W.Helyer A.Parrott	130	Sndrid PP Tsd	1816	R. Alsop	Exeter	Liv. Nfdld		Æ 1 2
3		W. Hicks J.Olver Hodgkins	75	Plymh	1824	Luke & C	Plym'th	Ply. StMic.		Æ 1 34
4			58				Bristol			
5	Bg C.34	Holmes	181	Malta	1833	Abrahms	Malta	Lon.	6	A 1 A 1 34 5
6		E. Jones	54				Glo'ster	Lon. CG Hope		
7		J. Leman	57				Aberdn			
8	Bg I.B.	J.Kroeck	232	Pillau	1827	G. Kitlett	Pillau	Liv. Pillau		Æ 1 34
9	Bk s & C.34 I.B.	Meek	363	Cochin T.	1827	Wilson & C	London	Lon. S.Seas	12	A 1 34
160	LOST	J. Milne J.Peter	106	Sndrid Tsd	1819	Turcan & C	M'ntrse Leith	L.th. Gibralt		Æ 1 7
1		Mitchell	101				Poole			
2	Bk	G. Parker	300	Qubec	1825	T. Kell	London	Lon. N. Amr		Æ 1 5
3	Bg C.30	J. Crawford W. Reid	158	StJhns	1828	Gibbon &	London	Lon. Quebec Lon. S.Dom		Æ 1 34
4		S. Rowles	65	OBBF & Hk	1829		Glo'ster	Lon. Nassau		Æ 1 2
5		J. Smith	50				Rchestr			
6	S C.30 35	S. Smith	378	Bristol Srprs	1825	Gibbs & C.	Bristol	Brs. Jamaic.	10	A 1 A 1 34 9
7		Tamsett	72				Rhye			
8	Sr	J. Tucker	82	Bidefd	1834	J. Vigurs	Swnsea	Pnz. Coastr	10	A 1 34
9		J. Twiney	58				London			
170		J. Valiant	153				G'rney			
1	G I.B.	A.P.Voss	167	Stettin Srprs	1820	Mawrd	Stettin	Lon. Stettin		Æ 1 3
2	Bg I.B.	J. Walters	132	Bidefd ND.34	1816	Walters	Ilfr'cmb	Lon. Spain		Æ 1 5
3	Sr I.B.	R. White	50	Ipswh	1831	Capt & Co	Ipswich	Ips.	5	A 1 5
4	Emelia Bg I.B.	M. Blank	245	Stettin	1825	E. Kock	Stettin	Liv. Hmbro'		Æ 1 4
175	Henriette Bg	J. Ewers	170	Rostck	1833	Boriav'rdt	Rostock	Lon. Rostck	7	A 1 34

No.	Ships.	Masters.	Tons.	BUILD.		Owners.	Port belonging to.	Destined Voyage.	Classification.	
				Where.	When.				No. Years first assigned.	Character for Hull & Stores.
176	Caroline & Jane	W. Ugler	65				Exeter			
7	Carouge	T. Bryson	391				Derry			
8	Carpenter Sr	H Sinclair	70	Grmth	1832	W Geddie	Lerwck	Abn. Lrwck	5	A 1
	I.B.			F. O. w.						1
9	Carraboo Bg	W. T. Fell	211	N Brns	1826	Tayleur &	Liverp'l	Liv. B Ayres	—	Æ 1
	C.33									11
180	Carricks Bg	Donnolly	244	Wrktr	1812	Potts & C	Wthavn	Whn. N A m r	—	Æ 1
	s.34	W Potts								2
1	Carrier	Primrose	62				Alloa			
2	Carroll of Car-	T. J. Bird	695	Bltimr	1829	J. Walker	Philadel	Liv. Philadel	10	A
	rollton S C.34			W. O. & P. P.		TSds	U.S.			34
3	Cassandra	J. Grieg	385				Gl'sgow			
4	—	J Mackrel	70				London			
5	Cassiopea Bg	M'Gowan	252	Sh'lds	1828	Aiken	Liverp'l	Liv. Sincapr	9	A 1
	PH & C 32									34
6	Castilian Maid	J. Scott	112	Shrhm	1831	Scott & Co	London	Lon. Norwy	12	A 1
	Sr C.31									34
7	Castle	J. Elleway	51				Chpst w			
8	—	J. Philips	62				Cardiff			
9	—Forbes	J. W. Ord	440				London			
190	—Hill Sp	W Shear'r	60	Grnck	1827	W Shear'r	Gr'nock	Sli. Livrpool	10	A 1
	I.B.									34
1	—Huntly	Johnstone	1354				London			
2	—Lachlan S	G. Bruce	435	Grnck	1811	Dawsons	London	Lon. Jamai.		Æ 1
	F.S. & C. 35									34 8
3	Castlereagh	Lumsden	233				Sndrld			
4	— Sr	J. Mould	90	Ipswch	1818	J. Rogers	London	Lon.		Æ 1
	C.31									34 2
5	Castor	Parkinson	106				Dublin			
6	LOST	Queripid	105				Jersey			
7	— Sw	Thomps'n	203	Sndrld	1831	P. Laing	Sndrld	Liv. St Dom.	8	A 1
	C.35			O. & E. plnk		11 Mo				2
8	Catharina G	Huisman	159	D'lfzyl	1828	Vos & Co.	D'lfzeyl	Liv. Zwoll	7	A 1
	I.B.									4
9	— G	Vndrschp	119	Antwp	1818	Capt & Co	Antwrp	Lon Antwrp		Æ 1
				NW.31						34
200	Catherine Sr	R. Allison	80	Abrdn	1809	Robson &	Aberdn	Nwc. France	—	Æ 1
		D. Moore		Srprs 35			Newcastl			6

No.	Ships.	Masters.	Tons.	BUILD.		Owners.	Port belonging to.	Destined Voyage.	Classification.	No. Years first assigned.	Character for Hull & Stores
				Where.	When.						
201	Catherine	Bairnson	58				Alloa				
2	—	WBarber	55				London				
3	Bg	J. Brown T. Glasgow	222	Sndrld	1828	G. Boulby	London	Lon. Ptrsbrg Lon. Archangl	7	A 1	Æ I 6
4	Bg I.B.	J. Bryant	96	Ilfraco len. & lrp. 33	1791	J. Bryant	St. Ives	Pnz. Swnsa	—		Æ I 2
5	—	J. Cowan	127				Alloa				
6	Br I.B.	Davidson	112	Irvine Srprs 35	1824	Gillies & c	Irvine	Bel. Coaster	—	A 2	Æ I 9
7	—	P Dickson	58				Krkaldy				
8	Sp I.B.	M. Evans	55	N. Quy	1829	Capt. & Co	Crdigan	Cff. Livrpool	10	A 1	Æ I 4
9	—	O. Evans	52				B'maris				
210	—	T. Fell	98				Lancstr				
1	S F.s. & C. 33	B. Fenn Rose	<del>562</del> 522	London	1819	B. Fenn	London	Lon. Calcuta	—	Æ I	Æ I 9
2	Sr I.B.	J. Harding E. Lovering	95	Plymh len. 32	1824	Lovering	Plym'th	Ply. Coaster	—	Æ I	Æ I 6
3	Bg F. & C. 33 pt I. B.	W. Hardy	204	Sndrld	1830	M. Hardy	Nwcastl	Crk. London	7	A 1	Æ I 34
4	—	G Hendry	79				Invrn'ss				
5	—	R Holman	136				London				
6	—	G Howard	67				Maldon				
7	—	J. Huett	84				Wisbch				
8	—	J. Hughes	85				B'maris				
9	S F.s. & C. 34	S Hyndman C. & p'ts. 36	372	Grnck Srprs 36	1819	Stirling & c	Gl'sgow	Cly. Jamai.			Æ I 34
220	—	W. Kellar	57				Poole				
1	—	Lambert	51				Goole				
2	Bg	W. Lelean	94	Mvgsy	1829	Capt. & Co	Fowey	Liv.	9	A 1	Æ I 34
3	—	B. Levers	63				Clichstr				
4	S C. 34	Longmuir	448	Queb'c W. O. & E.	1834	Harrison	Belfast	Bel. N. Ors.	7	A 1	Æ I 34
225	Bg s. 33, s. Y. M. 34	M. Kellar	169	Queb'c	1820	Scott & Co	Gr'nock	Cly. Hnd'ras			Æ I 34



No.	Ships.	Masters.	Tons.	BUILD.		Owners.	Port belonging to.	Destined Voyage.	Classifi- cation.	
				Where.	When				No. Years, first assigned.	Character for Hull & Stores.
226	Catherine Bg	J Marshall	216	N Brns	1834	Martin & C	Belfast	Bel. St Johns	4	A 1
7	G I.B.	I. Middel	104	BB. Hk & YP Sapmr	1830	Capt.	Apngad	Liv. Amster	7	A 1 34
8		Morrison	64				Alloa			1
9		S. Parnell	98				Padst'w			
230	Sr C 32 pt I.B.	Payton H. Penton	60	Plymh	1829	G. Penton	Prtsmth	Pts.	10	A 1 5
1	Bg	T Reveley	264	Shilds	1832	J. Clark	Nwcastl	Lon. Ptrsb'g	9	A 1 34
2		T Rimmer	55				Lancstr			
3		R. Ross	338				Liverp'l			
4	Sr	J. Rowett	89	Fowey	1833	Capt. & Co	Fowey	Sws. Fowey	10	A 1 34
5		Roxburgh	56				Boness			
6		G. Speed	57				Perth			
7		Stothard	227				Sndrlnd			
8		Thomson	80				Wigtwn			
9		Thornton	150				London			
240	Bg I.B.	J. G. Toms	81	Cardff len. 30	1819	Capt. & Co	St. Ives	Sws.		Æ 1 34
1	Bg	G. Turcan	121	Kincar len. & trp 27	1815	Turc'n & C	Kincar.	Cly. Genoa		Æ 1 34
2	Bg s. & C. 32	J. Ure	164	Queb'c O. & E.	1828	Horne	Quebec	Lth. Grnada		Æ 1 34
3	Bg C. 32	Walford	152	Whtvn	1829	J. Paynter	London	Lon.	10	A 1 34
4	Sr s. 35	J. Wilson	133	Perth Lh. & O.	1828	D. Halket Srprs 35	London	Cff. C'nstple		Æ 1 2
5		W. Wylde	59				Chester			
6	Ann Bg F & C 31	J. Norrie	220	Sndrlnd	1827	Marshall	Nwcastl	Lon. Algoa B	7	Æ 1 34
7	Elizabeth Bk C. 33	P. Merritt	309	London	1833	Frazer & C	London	Lon. St. Vin.	11	A 1 34
8	Hamilton	C. Quinn	52				Dublin			
9	M Donald Bg s. & pt C. 35	Thomas Richardson	303	PEI Isl BB. O. P. & Hk	1825	Will'mson TSds. & trp. 35	Wthavn Workngtu	Wrk. Brzils		Æ 2 2
250	& Hannah	G. Wright	239				Sndrlnd			

No.	Ships.	Masters.	Tons.	BUILD.		Owners.	Port belonging to.	Destined Voyage.	Classification.		
				Where.	When.				No. Years first assigned.	Character for Hull & Stores.	
251	Catherine & Jane Sr	G. Nuttall	110	P.E. Isl BB.	1833	Megnwitz	Liverp'l	Liv.	3	A 1	34
2	— & Mary Sr	Richards	61	PtMdc	1831	Capt. & Co	B'maris	Gr. Glasgo	10	A 1	1
3	Catherines	J. Griffiths	85				Liverp'l				
4	—	Bg WM Lees	130	Abrdn	1831	Ryrie & C	Strn'wy Aberdeen	Lon. Naples	5	A 1	6
5	—	Sp J. White	67	Dndee	1825	W Nicoll	Hull Dundee	Dun. Liverpl	—		Æ 1
6	Cato	Sw D. Barnes	197	Dndee	1825	D. Brown	Dundee	Dun. Akngl		Æ 1	6
7	—	J. Ritchie	72				Drtmth				
8	—	Bk T. Brinn	309	Nwcastl	1783	Everard &	Lynn	Lyn. Qubec		E	34
9	—	Sr J. Brown	124	Mntros	1827	Anderson	Mntr'se	Mtr. Riga	—		Æ 1
260	—	ptI.B. R. Brown	116 131	Lk. F & O.			Aberdn				Æ 1
1	—	Bk Crossman	315	Hull	1807	Pope	Plym'th	Ply. Amer. Liv. Quebec		Æ 1	E 1
2	—	s.-ptI.B. Bg Harrison	213	nTSds & lrp.35 Whthy	1830	Drp.36 Capt.	Whitby	Hul. Baltic	9	A 1	2 3 4
3	—	ptI.B. Bg J. Shield	108	BtIsl	1817	J. Wear	Arbroth	Lon. Mrsells		Æ 1	34
4	—	I.B. Bk A. Smith	265	O.&F. trp.29 Yrm'th	1828	G. Miller	London	Lon. Grnada	12	A 1	1
5	Caurinus	Sp W. James	40	Padsto	1833	J. Martyn	P'dstow	Pad. Nwprt.	9	A 1	34
6	Cawton	Beningt'n	238				Scarbro				
7	Cecilia	Bk J. Inglis	325	Dnbar	1815	Douglas &	Gl'sgow	Cly. Dmrara		Æ 1	34
8	—	s.&C.34 Bk F. Walker	247	N Scot.	1832	Newman	London	Tgn. Queb'c	4	A	34
9	Cecrops	s.M.32, pt34 Finlayson	325	BB. PO & RP.	len.34		London				
270	Celerity	Sk J. Bowden	58	Jersey	1824	R. Shimel	Exeter	Tgn. Malaga		Æ 1	34
1	—	Sw R. Fairlass	261	Nd.&len Sndrld	1815	J. Ness	Nwcastl	Nwc. Londn		Æ 1	34
2	—	ptr.&s.34, ptI.B. Parkinson	155	lrp.34			Whitby				
3	—	W. Watts	132				Lynn				
4	—	Sr T. Wood	87	Nwcastl	1834	Wood & C.	Lyme	Nwc. Lyme	7	A 1	34
275	Celia	Bg Brufton	208	Boston	1826 1828	Capt. & Co	London	Lon. Hambro Lon.	10	A 1	A 1 34 1

C

No.	Ships.	Masters.	Tons.	BUILD.		Owners.	Port belonging to.	Destined Voyage.	Classification.		
				Whete.	When.				No. Years first assigned.	Character for Hull & Stores.	
276	Celia	S Davidson	557	N Brns.	1831	Harrison	Belfast	Liv. Quebec	4	A 1	£ 2
7	—	C.35 J. Black	159	BB. & P.		Wilson & C	Wthavn			5	£ 5
8	—	J Grayson	83				Padst'w				
9	—	H'thrngtn	83								
9	—	Sr J. Pearse	47	P'nznc	1826	R Cornish	P'nznce	Pnz. Nwp'rt	10	A 1	
		I B		lrp. 34						34	
280	Celt	Bg A. Taylor	217	Grnck	1832	Muess & c	Gr'nock	Cly. Venice	10	A 1	
	pt s & C.32					J. Blair				34	
1	Ceneus	Swinburn	194				Sndrlnd				
2	Centurion	Bg J. Brand	186	Mntrse	1826	A. Brandt	M'ntrse	Dun. Ptrsbg		£ 1	£ 1
3	—	Hippenstl	468				Scarbro	Mtr. Pernau		34	3
4	Cepheus	M'Intosh	105				Nwcastl				
5	Ceres	J Addison	322				London				
6	—	Bg J. Adey	151	Brdprt	1817	Harrison	Poole	Lon. Nwfind		£ 1	£ 1
		C.33 Harrison						Lon. Hambro		34	3
7	—	Aldridge	89				Harwch				
8	—	W. Baker	52				London				
9	—	T. Barret	218				Sligo				
290	—	Sr C. Bates	94	Gnsbro	1834	Furley & C	Hull	Liv. Coaster	10	A 1	
1	—	J. Baynes	201				Nwcastl			34	
2	—	Blamfield	250				Jersey				
3	—	G. Brown	71				Gr'nock				
4	—	Bg Craighead	143	Nwbrg	1826	W. Gill	Nwbrgh	Lon.	8	£ 1	£ 1
				pt ND.33						34	1
5	—	W. Fowls	113				Sndrlnd				
6	—	J. Grundy	106				Stocktn				
7	—	A. Harper	74				Gren'ck				
8	—	Sk Hildreth	120	Brwck	1814	Wilson & C	Berwck	Bwk. Londn		£ 1	
9	—	C. Jobson	120	Wdbge	1785	Capt & Co	Ipswich	Ips.		£ 1	
		I.B.		len. ND. & lrp. 33						34	
300	—	JKnowles	58				Drtmth			5	



No.	Ships.	Masters.	Tons.	BUILD.		Owners.	Port belonging to.	Destined Voyage.	Classification.	
				Where.	When.				No. Years first assigned.	Character for Hull & Stores.
301	Ceres	Bg	JMalahan	166	Wsmar	1830	Basch&C	Wisnar	Liv.	8 A 1
2	—	Bg	Mansfield	126	Yrmth	1803	G. Palmer	Yarmth	Yar.London	34 Æ 1
3	—	Bg	J. Miller	120	Dndee	1818	Davidson	Dundee	Dun.	34 Æ 1
4	—	Bg	J. Millar	245	Krkldy	1812	Millars	Krkaldy	Lth. Amer.	34 Æ
5	r.pt.s.&C.26		Plowright	174				Lynn		34
6	—		J. Read	70				London		
7	—		Slowc'mb	52				Minhed		
8	—		Stockman	51				London		
9	—		Thompsn	362				Lncastr		
310	—	Sr	J. Tyrer	151	Brxhm	1825	Reed&Co	D'rtmth	Lon.D'tmth	Æ 1
1	—		J. Walker	225				Nwcastl		34
2	—		MWalker	54				Whitby		
3	—		J. Wear	79				Whitby		
4	—	Sr	S. Weeks	123	Tpshn	1818	E. Davy	Exeter	Cff. Whitby	Æ 1
5	—		Williams	68				B'maris		34
6	Cervantes		H.Hughes	218				Liverp'l		
7	—		J. Wright	200				Gl'sgow		
8	Cerus	Bk	Dempsey	218	N.Brns	1829	Merchant	Sligo	Lon.	Æ 1
9	—	Bg	J.Godfray	110	N'fnd	1835	E. Falle	Jersey	Jer. Canada	4 A 1
		I.B.	Thomp'n	134				Liverp'l		3
320	Cessnock		R. Easton	380				Liverp'l		
1	Cestrian		R. Easton	380				Liverp'l		
2	Ceylon	Bk	G. Batty	253	Scrbro	1828	Burton &	London	Lon.	10 A 1
3	Chace	C.34	Jenkinson	62				Scarbro'		2
4	Challenger	Sr	Alexand'r	136	Slrhnm	1831	T. Farmer	London	LonSmyrna	12 A 1
		C.34	Newman	91	Drp.35	1831	Hanson&C	Scilly	Lon.Turkey	34 A 1
325	—	Sr	Newman	91	Scilly	1831	Newman	Scilly	Lon.	7 A 1
		C.31						Ply.Scilly		34 A 1

No.	Ships.	Masters.	Tons.	BUILD.		Owners.	Port belonging to	Destined Voyage.	Classification.	
				Where.	When.				No. Years first assigned.	Character for Hull & Stores.
326	Chamney	TWatkins	53				Liverp'l			
7	Champion	T. Bacon	390				London			
8	Sw	T. Church	124	Hrefrd	1825	J Lorymer	Bristol	Liv.	E 1	
	F.&s.M 34I.B.			w.pt s.&	F.35					34
9	—	Foreman	109				Yarm'th			
330	—	Sr W.Martin	132	Shmtn	1828	Breame&	London	Lon Naples	11	A 1
	C.32									11
1	—	Sr Perriman	111	Shrh m	1830	Ogilby&C	London	Lon. C.G.H.	11	A 1
	C.33									3
2	—	Bg J. Reed	202	Mntral	1826	TRounce	M'ntrse London	Lon. Sndrld	—	Æ 1
	I.B.	J.Clark		Ltd&O.						4
3	Champlain Bk	RNewm'n	300	Quebc	1826	Hargrave	Cork	Crk. Qubec	Æ 1	Æ 1
				BB.Hh	&RP.	Srprs36		Crk. N America		34 3
4	Chance	S Baxfield	79				Yarm'th			
5	—	W. Boxall	137				Dover			
6	—	E. Brown	59				C'lchstr			
7	—	Bg Foreman	84	Yrmth	1798	W N Corp	Yarm'th	Yar. Ncastl	E 1	
	d.35	G.Burton		pp.23	lrp.32					7
8	—	Sr PSimpson	94	Kincar	1816	Herdman	Grgmth Belfast	Bel. Liverp'l	Æ 1	
	I.B.	JHerdman								7
9	Chance It	T. Potts	83				Nwcastl			
	<b>LOST</b>									
340	Chancellor	Alexand'r	137				London			
1	Chancellors	J. Knox	206				Nwcastl			
2	Chandos	J. Young	276				Liverp'l			
3	Chapman	A Christie	558				London			
4	Charante	J Corma'k	125				Gr'nock			
5	—	MLowrey	180				Wthavn			
6	Charles	Bg Alexand'r	107	Yrmth	1815	G. Garson	Yarm'th	Yar. Londn	Æ 1	
	I. B.									34
7	—	Butchard	306				London			
8	—	Sr Cameron	106	Arbrth	1827	C. Sieley	Perth	Dun. Ncastl	E 1	
	ptI B.									34
9	—	WHarvey	168				Bristol			
350	—	Sr G. Hayes	92	Plymh	1816	S. Hayes	Falm'th	Lon. Tenriffe	E 1	Æ 1
	ptI.B.			nd.&lrp.35				Fal.		34 6

No.	Ships.	Owners.	Tons.	BUILD.		Owners.	Port belonging to.	Destined Voyage.	Classification.	
				Where.	When.				No. Years first assigned.	Character for Hull & Stores.
351	Charles	Jameson	112				Lyme			
2	— Bg	C. Jeffrey	133	Bnstpl pt ND.N.	1812	Capt. & Co & TSDs	Bidefrd	Lon. Ireland	8	A 1 34
3	— Sp	Lamble	63	Drtmh	1820	Lamble &	Drtm'th	Drt. London Lon. Dartmth	8	A 1 34
4	— Bk	J. Milne	334	Whtby N. TSds	1805	Douglas & pt 28, w.d. N	London	Lon. 33 Len. Tobago	8	A 1 34
5	—	W. Pines	283				Bristol			
6	— Sp	M. Pope	47	Padsto	1834	Tredwin	P'dstow	Pad. Cardiff	8	A 1 34
7	— S	P. Rive	206	Amer.		P. Arthur	Jersey	Jer. Brazils	—	A 1
8	— Sk	LeGrand	51	O. & F.	trp. 35	Restored	1835—3 Yrs		11	
8	— I.B.	T Roberts	51	Llnely	1825	Nevill & C	Lanelly	Lly. Liverpl	10	A 1 34
9	—	J. Skinner	73				Hull			
360	— Brooke	Bk S. Bell	296	Chepst	1825	Smith & C.	London	Lon. St. Vin.	10	A 1 34
1	— Carter	Sr Christall	175	Shrhm	1833	J. Christal	London	Lon. C.G.H. Lon. Africa	11	A 1 12
2	— Eyes	Bk W. Mess	256	Livrp'l	1829	Chapman	Liverp'l	Liv. Valprso	12	A 1 34
3	— Forbes	Sw Beveridge	297	Abrdn N. Kl & Srprs	1816	Beveridge	Kirkldy	Dub. N. Scot	E 1	3
4	— Grant	S. Hyde	1311				London			
5	— Hamerton	Reynolds	180				Liverp'l			
6	— Henry	Sw Coulson	224	Sndrld N. Kl & Srprs	1823	Walker &	Sndrld	Sld. London	Æ 1	3
7	— Kerr	S Oxberry	463	Sndrld	1826	Pirie & Co.	London	Lon. Bomby	10	A 1 4
8	— Law	C. Smith	123				London			
9	— Phillips	Sp Phillips	31	P'dstw	1830	Capt. & Co	P'dstow	Pad. Bristol	8	A 1 1
370	— William	Dollman	312				Nwcastl			
1	— & Elizabeth	J Frogw'll	72				Drtm'th			
2	— & Hannah	R. Smith	76	Fowey	1834	Hicks & Co	Fowey	Sws. Fowey	10	A 1 34
3	— & Thomas	S. Foster	88				London			
4	Charlestown	A. Cowan	52				Aberd'n			
375	—	G. Jenkins	70				Fowey			



## C

No.	Ships.	Masters.	Tons.	BUILD.		Owners.	Port belonging to.	Destined Voyage.	Classification.	
				Where.	When.				No. Years first assigned.	Character for Hull & Stores.
376	Charlotte Sr s.Y.M.25	Abbonett	66	Ipswch	1814	Abbonett	Ptsm'th	Pts. Liverpl	E 1	E 1
7	Bk F.&s.33	W. Bache	285	Bristol	1795	Cross&S.	Bristol	Brs. Quebec	E 1	6
8		N. Baylis	160				G'rnsay			2
9		T. Bell	379				Liverp'l			
380	S d. I.B.	Blenck	476	Dantz	1803	G. Linck	Dantzic	Lon. Amer.	E 1	
1		S. Burton	66	ptNB. 28	nearly rebuilt	34	Aberdn			4
2		Chapman	60				Chpst'w			
3	LOST	J. Couley	60				Dgheda			
4	S F.s.&C.35	Consnaht Kennedy	428	Bristol	1810	I.O. Bold	Liverp'l	Liv. Africa	—	E 1
5		T. Dowey	226	w.c.			Nwcastl			E 1
6	Sr	J. Fyffe	124	Dndee	1826	J. Fyffe	Dundee	Dun.	9 A	E 1
7	Sr C.	LGrellier	89	SCarol pt.F.pla		P. Deane	Jersey	Jer. Arkngl	E 1	34
8	Bg	J. Harris	136	nktrp. 31 Chestr	1762	Stewart	Wthavn	Whn. Coast	E 1	4
9		Headley	227				Nwcastl			34
390		J. Hughes	112				Milford			
1		T. Ismay	119				Carlisle			
2		E. Lewis	128				Newprt			
3		Lowering	91				Bidefrd			
4		W. Martin	60				Ipswich			
5		C. Paine	65				Maldon			
6		J. Pearce	67				London			
7	Sr	R. Phelps	131	P.E. Isl	1833	Granger	Plymth	Lon. Plymth	4 A 1 A	1
8		G. Robson	187	BB.& Hk			Ptsm'th	Ply. Coaster		34 5
9		J. Scott	73				Aberdn			
400		J. Sloan	360				Liverp'l			

No.	Ships.	Masters.	Tons.	BUILD.		Owners.	Port belonging to.	Destined Voyage.	Classifi- cation.	
				Where.	When.				No Years first assigned.	Character for Hull & Stores.
401	Charlotte	J. Tulley	52				Hull			
2	—	Uniacke	66				Cork			
3	—	A. Watson	64				Leith			
4	—	Bg C.35 Sr I.B. W. White	257	Mrypt PP.TSds Nwppt ND. 25	1832	Hall & C.	Liverp'l	Liv. Jamai.	9	A 1
5	—	Williams	82		1804	Capt. & Co	Crdigan	Dub. Londn		10 Æ 1 34
6	—	Wright	61				Maldon			
7	—	Gambier	J. Usher	183			London			
8	—	Wylie Bg C.33 J. Laing	150	Poole Irp.35	1821	Spence &	London	Lon. Africa	—	Æ 1 3
9	—	& Maria Bg C.32 A.E. Frost	144	Sndrbg	1827	F. Biehl	S'ndrbg	Lon. Baltic		Æ 1 34
410	—	P. Salt	76				Fowey			
1	Charlton	Magennis	50				London			
2	Charming Molly	Taylor	50				Rchestr			
3	—	Peggy Sp I.B. M.Laren	47	Alloa O.&F.	1804	M.Laren	Clkman	Lth. Coaster		Æ 1 1
4	Chase	Sw J. Murray	290	Hull len.24	1818	Gee & Co. Srprs 35	Hull	Hul. Ptrsbg		Æ 1 34 Æ 1 6
5	—	Bk C.34 J. Ritchie	197	Dndee	1831	Erskin	Dundee	Lon. Havan.	8	A 1 34
6	—	Bg Robinson	144	Shelds Srprs36	1824	G Shotton	Nwcastl N. Shields F'vrshm	Nwc. Bord'x Nwc. France		Æ 1 34 Æ 1 34
7	Chatham	J. Grigsby	76							
8	—	S. Weaver	92				Rchestr			
9	—	J. Williams	354				Liverp'l			
420	Chatty	Tomlinsn	245				Nwcastl			
1	Cheerly	G. Surtees	188				Sndrlnd			
2	Chepstow	J. Irwin	68				Ilf'cmb			
3	—	A. Phillips	60				Ch'pstw			
4	Cherry	Lamburd	110				London			
425	Cherokee Bk s & C.34	J. Millar	278	Gr'nck	1834	Pinkerton	Gl'sgow	Cly. Montral	10	A 1 34





No.	Ships.	Masters.	Tons.	BUILD.		Owners.	Port belonging to.	Destined Voyage.	Classification.	
				Where.	When.				No. Years first assigned.	Character for Hull & Stores.
451	Chieftain	A. Sparks	257				Sndrlnld			
2	Bk pt d.33	R. Todd	333	Leith	1832	Dugald &	K'rkldy	Lth. D.St'ts	7	A 1 A 1
3	Childe Harold Bg	Cumming Henderson	116	Abrdn	1828	Thomson	Aberdn	Abn. Londn	9	A 1 A 1
4	S F.&C.34	T. Leach Willis	463	Ipswch	1825	Rawson &	London	Lon. Calcut.	10	A 1 A 1
5	Chili F.&C.34	T. Nixon	201	Ulvstn	1820	R. Brooks	London	Lon. Lncestn	—	E 1 E 1
6	Chilton	Wildridge	281				Whitby			
7	China	S J. Bell	618	NBrns	1835	J Johnson	St. Jhns	Liv. StJhn's	4	A 1
8	Chloris	Bg Unonius	191	Ulebrg	1825	C. Brown	Frd'ksm	Gr. Fredrik		E 1
9	Choice	S Bg R. Elson	123	Quebc	1824	Capt & Co.	Exeter	Lon. Coastr		E 1
460	—	Bg J. Lark	150	Dndee	1824	A. Low	Dundee	Dun. Ptrsbg		E 1
1	—	ACaithness Stephnsn	319			NTSds & Srps 36	Nwcastl	Dun. Riga		E 1
2	—	Sw W. Whale	213	Dysart	1797	Whale &	Nwcastl	Nwc. Londn		E 1
3	—	F.&S.31 I.B. J. White	54				London			
4	Cholmley	Bg Robnson	224	Wh'tby	1788	Robnson	N. Shlds	Nwc. Londn		E 1
5	Christian	I.B. Hutchnsn	73	lrp.32			Gren'ck			
6	—	Livingstn	50				Gl'sgow			
7	—	S D. Paton	449	Grnck	1818	Gordon &	Gl'sgow	Cly. Jamai.	—	E 1
8	—	pts.&C.35 Bk J. Spence	193	Dmbtn	1833	ND.29 sw.&lrp.35 Chisholm	PtGlsgo	Cly. D. mera	5	A 1
9	—	C.&pts.33 W Haggart Steadman	112			O.BB RP.&E.	Grgmth			
470	—	Sp Thomson	70	Kkldy	1822	Thomson	Krkaldy	Dun.	—	E 1
1	—&Margaret	I.B. J. Balfour	58				Leith			
2	— & Margarets	M'Laren	70				Boness			
3	Christiana	J. Baxter	60				Gl'sgow			
4	—	J. Foster	249				Nwcastl			
475	—	Horsman	55				Rchestr			

No.	Ships.	Masters.	Tons.	BUILD.		Owners.	Port belonging to.	Destined Voyage.	Classification.	
				Where.	When.				No. Years first assigned.	Character for Hull & Stores.
476	Christiana	A. Wilkie	318				Scarbro			
7	Christina Bg	Anderson	67	Grnck	1835	Johnston	Gren'ck	Cly. Sligo	8	A 1
8	—	G Engelsmn	71	Vndam	1834	Engelsmn	Vend'm	Hul. Amstrd	7	A 1
9	—	Bk Hogarth	298	Livrp'l	1823	W. Lucas	Liverp'l	Liv. Demra.	12	A 1
480	Christmas	E. Peall	74	ND.34	1834	trp.34	Restored	1834-6Yrs	34	A 1
1	Christopher	W. Knight	425	Lncstr	1809	Oliver	London	Lon. Qubec	—	E 1
2	—	G. Kay	207	Irp.36			Nwcastl			2
3	Christy & Jane	Le Feuvre	72	CBR'tn	1821	Le Feuvre	Jersey	Jer. Labradr		E 1
4	Churchill	Williams	70	BB&F	ND. & TSds		Truro			3
5	Chyandour	J. Hain	69				Pn'znce			
6	Cicely	Sw W. Sewell	235	Livrp'l	1828	Mathie &	Liverp'l	Liv. M. Vid.	10	A 1
7	Cicero	C.34 Stephens	172				Whitby			34
8	—	Williams	185				Sndrld			
9	Cid	Bg d'Amezag	144	Bilboa	1833		Bilboa	Lon. Coruna	7	A 1
490	Cigar	I.B. Bk Clarkson	232	Gls'g'w	1834	Abcrmbic	Liverp'l	Cly Havan.	10	A 1
1	Cintra	Sr F. Croft	114	Hlyhd	1834	Cotsworth	Liverp'l	Liv. B. Ayres	9	A 1
2	Circassian Bk	C.34 C. Johnston	202	Ipsw'h	1835	Willcox	London	Ips.	10	A 1
3	Circe	C.35 T. Hill	148				Lynn			2
4	Cistus	R Graham	208				Nwcastl			
5	City of Aberdeen	Bg F. & C.33 J. Munro	259	Abrdn	1826	W. Allen	Aberd'n	Abu. Riga	10	A 1
6	— of Bristol	J. Hyde	210				Bristol			3
7	— of Cork	J. Denny	59				Cork			
8	— of Dublin	Williams	190				Dublin			
9	— of Edinburgh	W. Baker	367				London			
500	—	D. Frazer	454				London			

No.	Ships.	Masters.	Tons.	BUILD.		Owners.	Port belonging to.	Destined Voyage.	Classifi- cation.	
				Where.	When.				No. Years first assigned.	Character for Hull & Stores.
501	City of Edin- burgh	R. Sharp	301				London			
2	—of Exeter Sr	Robertson	89	Topsm	1830	Richards	Exeter	Tgn. Neath	10	A 1
3	—of Genoa Bg	Bulcraig C.35	152	Drtmh Irp.35	1819	R. Cooper	London	Lon. Bahia Lon.	Æ 1	Æ 1
4	—of Glasgow	J. Boyd	183				Gl'sgow			9
5	—of London	WB Little	68				London			
6	—	K. Martin	185				London			
7	—of London- derry	Whiteway	231				Dublin			
8	—of Norwich	Allerton	74				Yarm'th			
9	—of Roches- ter S I.B.	J. Riches	413	Rchstr	1824	Jackson & New Constru. small	London	Mil. Alxndr. Scantling		34
510	—of Waterfrd S C.31	E Grandy	375	Quebc ND. & Srprs34	1825	Pope & Co.	Watfrfd	Wtf. Quebc	Æ 1	Æ 1
1	Civilian Sw C. pt 32, pt 34	R Lawson	347	N Brns BB.J. H&P. & S. Srprs33	1826	W. Ward	Hull	Hul. St. Jhns	E 1	3
2	Clachnacuden	J. Yell	58				Invrn'ss			
3	Clansman Bk C.34	Anderson	253	Dndee	1834	J. E. Blain	Dundee	Dun. Ptrsbg	7	A 34
4	— S pt s. & C.34	J. Ritchie J. Scott	349	N Brns BB. H&P. Srprs 35	1823	Sandersn	Gl'sgow	Cly. B. Chlr	—	E 1 9
5	Clara	E. Cooke	516				Bristol			
6	—	H. J. Hall	360				London			
7	—	J. Renny	203				Sndrlnd			
8	Claremont	Stephnsn	266				Liverp'l			
9	Clarence Sr C.33	HCrocker	75	D'vnpt	1828	Clark & Co	Plym'th	Ply. Alic'nt	8	A 1 34
520	— Bk F.S & C.34	Lindsay	255	Halifx BB.S. H&P.	1827	J. Binmer	London	Lon. S. Sea	Æ 1	34
1	— Bk F. & s. 33, C.34 pt	Ross I.B.	312	HPans ND.W & T.Sds 33	1793	Ridley	London	Lon. Jamaic	Æ 1	3
2	—	Williams	82				Liverp'l			
3	Clarendon S C.32	J. Fisher	450	Londn	1827	Davidson	London	Lon. Jamai.	12	A 1 34
4	— S pt d.	J. Lyle R. Kerr	431	Chestr trp.33	1813	G. Young	Leith	Lth. D. Strts	Æ 1	Æ 1 1 3
525	— S C.34	Whitrong	308	Chpsto	1823	Fry & Co. Taylor & Co	London	Lon. Nevis	Æ 1	Æ 1 34 11



No.	Ships.	Masters.	Tons.	BUILD.		Owners.	Port belonging to.	Destined Voyage.	Classifi- cation.		
				Where.	When.				No. Years first assigned.	Character for Hull & Stores	
526	Clarinda Bk F.&C. 236	J. Antram	246	Sndrld	1828	M'Geary Megeary Lon.	London Antigua	Lon Ascnsn Lon. Demrara	10	A 1 34	A 1 34
7	Clarkson	E. Clark	54				F'vrshn				
8	— Bk s.32	G Watson	304	Selby	1826	Stephnsn	Hull	Hul.		E 1 34	E 1 34
9	Claude Bk C.33	Sheppard	236	Wh'tby	1828	Frazer&C	London	Hul. America Lon. Demra	10	A 1 34	A 1 34
530	Claudine Bg C.33	S. Keene	193	Yrmth	1833	Keene	London	Lon. C.G.H.	10	A 1 34	A 1 34
1	—	W Walker Kemp	452				London				
2	Clementina Sr C.30	T. Brand	141	Brxhm	1822	Dewdney	Drtmth	Liv. Lisbon		Æ 1 34	Æ 1 34
3	—	J. Harrow	130				London				
4	Clementson Bg C.35	J. Newby	264	Myrpt	1835	J. Newby	Marypt	Mpt. Livr'pl	10	A 1 1	A 1 1
5	Cleopatra	G. Barlow	261				London				
6	— Bk pt s.32, C.35	G. Sweet J. Watson	269	S Andr	1826	Labert'ch RP. lrp.33	Dublin	Lon. Trndad		Æ 1 3	Æ 1 3
7	—	N. Walsh	161				Gr'nock				
8	Cleveland	R. Carne	76				Lynn				
9	— S C.33	W Marley	386	Wh'tby	1825	Barry	Whitby	Lon. Bmbay	10	A 1 10	Æ 1 10
540	— Bg I.B.	J. Meznell	111	Stcktn	1817	N.M.S.Co	Stocktn	Stk. London		Æ 1 5	Æ 1 10
1	—	Patterson	214				Sndrld				
2	—	Williams	111				Newp'rt				
3	— Packet	HKipling	180				Sndrld				
4	Clifton Bg C.33	WBushby	314	Wrktn	1825	J. Bushby	Wthavn	Liv. Maurit.	10	A 1 34	Æ 1 34
5	—	T Cressey	120				Hull				
6	— Sr I.B.	Hyem	84	Ipsw'h	1826	May & Co.	Ipswich	Ips.	10	A 1 34	A 1 34
7	— S F.&s.35	T Johnson	301	Bristol	1815	E. Burke	Cork	Lon. Queb'c		E 1 3	Æ 1 4
8	— T.&s. C.30	R. Price	74	n TSds	of RP	&pt. ND. 31	lrp. 35 ND Glo'ster	&lrp. 36 Crk. Quebec			
9	Clingland	WRussell	121				Goole				
550	Clinker	Shepherd	171				Nwcastl				

No.	Ships.	Masters.	Tons.	BUILD.		Owners.	Port belonging to.	Destined Voyage.	Classification.	
				Where.	When.				No. Years first assigned.	Character for Hull & Stores.
551	Clio	J. Angus	64				Boness			
2	—	R. Burton	84				Scarbro			
3	Bg <del>Bk</del> F.&S. 33, pt. I. B.	J. Dobson	268	Lncstr, lrp. 33,	1797 Srprs. 35	Dobson Drp. 35	Whitby	Lon. Quebec	E 1	E 1
4	—	Harland	86				Whitby		3	2
5	—	Bk C. 35 le Rosignol	217	Jersey	1835	Bickard &	Jersey	Jer.	8 A	1
6	LOST	Sr G. Read	126	Mntr's	1827	D Hill	Mntr'se	Lon.	8 A	1
7	—	G. Reah	139				Sndrind		1	
8	—	S T. Young	383	NSco. 1824 E. U. & P. lrp. 35		M <sup>c</sup> Farlan	Alloa	Lth. N Amr.	—	E 1
9	Clipper	Sw Christian	183	Triest		Hamilton	Liverpl	Liv. Africa	I. 1	1
560	Clitus	Bg T. Fleck	191	Sndrld	1812	Millar & C	Irvine	Cly. Naples	<del>34</del>	E 1
1	Clonmel	Sr R. Davies	109	Bristol len. 30	1825	M'lcomsn	Watfrfd	Wtf. Lond'n	12 A	1
2	Clorinda	S Mitchell	184	Shi'lds	1827	Dobson &	London	Lon. Ceylon	10 A	1
3	Clown	W Watson	157				Irvine		34	4
4	Clugas	J. Roberts	167				G'rnsey			
5	Clutha	Bg C. 35 Thompson	245	Sndrld lrp. 35	1832	J. Reid	Gr'nock	Bel. Montrl	8 A	1
6	Clyde	Sr A. Brown	90	Boness	1798	A. Brown	Rothsay	Liv. Coaster	E 1	
7	—	Bk J. Brown	490	Grn'ck ptn T.	1819	Chaloner	Liverpl	Liv. Quebec	E 1	E 1
8	—	Crawford	196				Gl'sgow		34	3
9	—	Ferguson	503				Irvine			
570	—	Bg C. 35 Blagdon	174	N. Scot BB. F.	1834	Capt. & Co Blagdon	Halifax	Lon.	4 A	1
1	—	T. Groves	105	S. & E.			Newcastl	Nwe France	5	2
2	—	Hambhton	52				London			
3	—	N. Ireland	401				Liverpl			
4	—	J. Kerr	589				Gl'sgow			
575	—	W. Kevan	60				Wigtwn			

No.	Ships.	Masters.	Tons.	BUILD.		Owners.	Port belonging to.	Destined Voyage.	Classification.	
				Where.	When.				No. Years first assigned.	Character for Hull & Stores.
576	Clyde	M <sup>c</sup> Gregor	81				Gl'sgow			
7	— Sk	M <sup>c</sup> Gregor	91	D'ndee	1834	Dd.Prth& Lon.Sh.Co.	Dundee	Dun.	7	A 1
8	—	M <sup>c</sup> Lean	76				Gr'nock			34
9	— Sr pt I.B.	M <sup>c</sup> Queen	104	Brdpt	1822	Ferguson	Gl'sgow	Cly. Ptrsbg	—	A 1
580	—	S. Martin	115	O E. & Gt		trp. 36	Restored	1836—6 Yrs		4
1	— Bg I.B.	W. Martin	91	P. E. Isl	1833	Mortimer	St. Jhns	Ply. Figuera	4	A 1
2	—	Stevenson	191	BB. F. & S.			Sndrlnd			1
3	Clytie	G Tinman	77				Wthavn			
4	Coaster	J Spurling	137				Aldbro'			
5	Coatham	J. Bell	283				London			
6	Cobbold	J. Read	55				Harwch			
7	Cobourg Bg	J. Bremnr	132	Yrmth	1816	Swanston	Liverp'l	Liv. London	Æ	1
8	Cobreria Bg C.32	W Bowser	171	Sndrlnd	1832	P. Laing	Sndrlnd	Sws. S. Jago	10	A 1
9	Codrington Bg F. & C. 33	J. Hill Gaymer	210	Bristol	1827	J. Liggins	London	Lon. Antig.	10	A 2
590	CœurdeLion S C.34		352	Mryp't	1834	Fisher & C.	Liverp'l	Liv. Batavia	10	A 1
1	Cognac Bg I.B.	Mitchell	124	Serbro	1820	Wolf & C	Ptsmt'h London	Lon. Collier	—	1. 1
2	— Packet	Allen D. Spittal	182	pt P. plak	Srprs 35		Liverp'l			19
3	Coke	J. Smith	55				Wells			
4	Coldstream	P. Burt	733				London			
5	Colin Sr	W. Scott	80	Yrmth	1827	J. Fletcher	London	Lon. Goole	10	A 1
6	Collina	N. Day	157				Plym'th			34
7	Collingwood	G. Riley	283				Liverp'l			
8	—	W. Swan	138				Sndrlnd			
9	Collinoque	W Radley	95				Liverp'l			
600	Collins	J Granger	119				Whitby			



No.	Ships.	Masters.	Tons.	BUILD.		Owners.	Port belonging to.	Destined Voyage.	Classification.	
				Where.	When.				No. Years first assigned.	Character for Hull & Stores
601	Collins Bg <b>LOST</b> C.35	A. Smart	226	Mrypt	1818	Ashbrdge	Maryp't	Mpt.	Æ	3
2	Colonel Smith	E Roberts	68				B'maris			
3	Colonist S F.s.&C.34	J. Smith	443	Londn	1811	Daniels &	London	Lon.Barbds	Æ 1	34
4	Columbe Bg <b>LOST</b>	Braband'r	142	Russia		P.Spelliar	Antwrp	Liv. Antwrp	Æ 1	34
5	Columbia Bg C.32	J. Booth	244	Abrdn	1825	Catto & S.	Aberd'n	Lon.	Æ	34
6	— S C.34	Britton	492	NYork	1823	Grinnell &	N. York	Liv. N. York	Æ 1	34
7	—	Dempster	253	O.C.L	O&P		London			34
8	—	W. Ford	148				Poole			
9	— S C.34	Hooton	393	N Brns	1833	SCunnard	London	Liv.	5 A 1	34
610	—	Lightfoot	229	BB. Hk & F.			Nwcastl			
1	— S PH. s.&C.34	Pattison	509	Livrp'l	1820	Cropper &	Livrp'l	Liv. Bombay	A 1	34
2	—	T.H.Prior	258	P.P.TS ds			Restored London	1834—6 Yrs		
3	— Bg C.35	W. Ware	318	Nwcastl	1822	Willis & C	Scarbro	Lon.	Æ 1	Æ 1
4	Columbian Pa cket Sr C.33	W. Sadler	176	N. TSds of F&	1824	W. Sadler	London	Lon. Quebec	12 A 1	A 1
5	Columbine Bk pt s. C.33	D. Brown	200	Dmbtn	1833	Young &	G'sgow	Cly. S.Dom.	10 A 1	4 2
6	— Bk C.34	A. Brown	256	Sndrld	1823	A. Brown	Peterhd	Lon. Leghrn	Æ 1	Æ 1
7	— Bg C.32	Cumming	176	L.of Mn	1826	Phillips &	Livrp'l	Liv. Para	9 A 1	Æ 1
8	— S C.34	WLEYden Strauch	242	Londn	1826	G. St N C	London	Lon. Hambro	—	Æ 1
9	—	W Pilcher	146	pt E. plk	len. 34		London			7,35
620	Columbus	J. Balleine	252				Jersey			
1	— S C.34	N. Cobb	663	NYork	1834	Capt. & Co	N. York	Liv. N. York	10 A	34
2	— Sw pt I. B.	J. Gray	217	L. O. W	1824	W. Forest	Nwcastl	Nwc. Lond.	Æ 1	34
3	— Bk F.&s.pt 32, pt 34	Humphry Orton	301	Sh'lds	1798	Humphry	Hull	Hul. Wybrg Hul. Quebec	Æ 1	Æ 1
4	— S s.32	R Pearson	306	len. 34 Hull	1807	Hardie & C	Leith	Lth. Quebec	E 1	E 1
625	—	Reynolds	309	lrp. 31			London	Lth. Merimac		34 4



No.	Ships.	Masters.	Tons.	BUILD.		Owners.	Port belonging to.	Destined Voyage.	Classification.	
				Where.	When.				No. Years first assigned.	Character for Hull & Stores.
651	Commerce	Chambers	60				Jersey			
2	—	Church	73				Sthw'ld			
3	—	W.Cobley	78				Exeter			
4	Sk	W. Crow	122	Blythe ND. & T	1814 Sds32	Wilson &	Berw'ck	Bwk. Londn	Æ 1	34
5	—	J. Davies	56				Milford			
6	—	Dickens'n	56				Boston			
7	G	J. Duing Gankema	96	Beli'm lrp.33	1814	Dansart	Brussels	Lon. Brssels	Æ 1	Æ 1
8	—	T. Ellis	50				Goole		34	2
9	—	T. Ellis	64				Liverp'l			
660	—	B. Fish	104				Aldbro'			
1	Sp	J. Ford	54	Mntr's pt F. plank	1823 lrp 30	J. Bernie	Mntrse	Mtr. Glsgow	Æ 1	Æ 1
2	Bg	Franklin	97	Y'rmth	1809	Bowker &	Lynn	Dub. Wsbch	Æ 1	1
3	Bg I.B.	W. Green	98	Belfast pt P.pnk	1799 ND. & T	M'Laine	Belfast	Bel. Coaster	Æ 1	34
4	—	J. Gray	102				Falm'th		34	
5	—	Griffiths	72				Abrysth			
6	—	W. Guy	96				Shrham			
7	Bg I.B.	J. Hall	122	Blyth O. & R.P.	1806	J Welsted	Nwcastl Rye	Shl. Rye	—	Æ 1
8	Sr I.B.	J. Welsted	79	Milfrd	1834	Breen & C.	Wexfrd	Wex. Livp'l	10 A	1
9	Sr	W. Harris	101	Y'ghal lrp.34	1825	Gimlett &	Youghll	Glr. Youghl	Æ 1	34
670	Sw pt d. pt s. 29 I.B.	J. Heweth	191	Bdlgtn O & R.P.	1795 ND. 31	G. Faucus	N. Shlds	Nwc. Londn	E 1	4
1	—	J. Jones	195				Dublin			
2	Bg I.B.	T. Lowe	106	Blyth pt R.P. plank	1826	Stephens	Wisb'ch	Pts.	Æ 1	2
3	—	Mansfield	136				Yarmth			
4	—	W. Mason	113				London			
675	—	J. Massam	89				Boston			



No.	Ships.	Masters.	Tons.	BUILD.		Owners.	Port belonging to.	Destined Voyage.	Classification.		
				Where.	When.				No. Years first assigned.	Character for Hull & Stores.	
676	Commerce Sp	L. Moffatt	58	Perth	1820	J. Moffatt	Berwck	Bwk.	—	Æ 1	34
7	—	W Neilson	124				Air				
8	—	J. Palmer	204				Nwcastl				
9	—	W. Port	67				Drtmth				
680	—	Sw Primrose	186	Lmkils	1825	Clark	Alloa	Liv. Naples	—	Æ 1	Æ 1
1	—	C.30 T. Pringle	35 51	lrp.32			Krkaldy	Lon.		34	10
2	—	T Radford	74				Glo'ster				
3	—	Restowck	72				Lyme				
4	—	W Rigen	79				Clay				
5	—	W. Lowe	55				Plym'th				
6	—	Sheepwsh	64				F'vrshm				
7	—	Sr RW Steer	109	Drtmth	1817	RW Steer	Drtm'th	Lon. Drtmth	—	Æ 1	Æ 1
8	—	C.33 A Stewart	37 241	ND.30	Srprs35	Gl	Limerick	Drt, Gibraltar		34	10
9	—	Thornton	206				Nwcastl				
690	—	W. Tilfy	60				Rchestr				
1	—	Tremayn'	84				St. Ives				
2	—	Bg W'ghtmn	251	Whitby	1801	Brown	Nwcastl	Lon. Riga	—	—	Æ 1
3	—	I.B. J Williams	59	P.TSds	Srprs35		Shields				4
4	—	Bg R. Wilson	142	Tgnmh	1815	J. Payne	F'vrshm	Wtb. Coast	—	Æ 1	10
5	—	I.B. J. Gilbert R. Yeo	54				B'nstple				
6	Commercial	J. Stott	172	Abrdn	1815	T. Wilson	Whitby	Wtb.	—	—	Æ 1
7	Bg pt. B	Scorra	162	Srprs36							3
7	Packet Sr	T. King	120	Rmsgt	1817	Capt & Co.	London	Lon. Rtrtdm	—	Æ 1	Æ 1
8	C.31	Hart	90				Aldbrou			34	11
9	Commodore	W. Benée	105				Exeter				
700	—	S1 G. Bond	79	Drtmth	1818	T. Venn	Drtmth	Brs.	—	Æ 1	9
	I.B.	W. Green					Bristol				

No.	Ships.	Masters.	Tons.	BUILD.		Owners.	Port belonging to.	Destined Voyage.	Classification.	
				Where.	When.				No. Years first assigned.	Character for Hull & Stores.
701	Commodore Sr	J. Cousens	177	Hstngs	1833	R. Wilson	London	Lon. Wtrfrd	12	A 1
2	— Sr C.35	Ryland	174	Nwp'rt	1834	R Howlan	Watfrfd	Liv. St. Dom Lon.	12	A 1 3
3	Commot	M. Todd	128				Whitby			
4	Como	Bg J. Massey	141	Nwcstl	1820	Massey &	Nwh'vn	Fal. Liverp'l		Æ 1 34
5	Compass	J. Barber	80				Ipswich			
6	Conch	T. Musson	100				London			
7	Concord	Bournes	69				Rchestr			
8	—	W. Cramp	146				Rmsgte			
9	—	Bg Davidson	318	P.E. Isl	1825	J. Irving	Bristol	Brs. Quebec		I. 1 3
710	—	J. Elliot	60				London			
1	—	Sw T Hicks	225	Sndrl'd	1830	T. Hicks	Scarbro	Shl. Medit.	8	A 1 3
2	—	Sw Jefferson	215	Srpr's	1815	Morris & C	S Shield	Nwc. Londn		E 1 34
3	—	J. Lawson	78				Alloa			
4	—	Bg G. de Gross	85	Bvntr	1815	Rosier & C	Jersey	Jer. Nfndld		Æ 1 3
5	—	R. Lewis	101				Wthavn			
6	—	T. Lewis	53				B'maris			
7	—	Bg I.B. Limberg	153	Bidfrd	1803	Limberg	Apldore	Wtf. Nwp'rt		E 1 34
8	—	Sr T. Martin	141	Plym'h	1832	J. Palmer	Plym'th	Lon. Naples	12	A 1 34
9	—	J. O'Hara	54				Belfast			
720	—	W.T. Oats	60				Plym'th			
1	—	R Park	319				London			
2	—	Bg J. Parker	153	Rostck		A. Beattie	Ptsmt'h	Pts. Sndrl'd		Æ 1 34
3	—	Bg Pepper	270	Selby	1834	Standing	Goole	Hul. P'trsbg	10	A 1 34
4	—	Bg Cobb Rickinson	189	Sndrl'd	1831	J. Cowart	Whitby	Lon Riga	8	A 1 34
725	—	Bg I.B. JSardon	75	Rngmr	1799	Howard	Teignth	Tgn. Nfndld		E 1 3

No.	Ships.	Masters.	Tons.	BUILD.		Owners.	Port belonging to.	Destined Voyage.	Classification.	
				Where.	When.				No. Years first assigned.	Character for Hull & Stores.
726	Concord Sr	J. Smith	90	Brxhm	1825	Smith&C	Drtmth	Lon. Seville	10 A	1 E
7	—	J. Wright	168				Sndrlnd			34
8	Concordia	W. Ball	86				Drtm'th			
9	—	Bg Blackalla	138	NBrns	1823	Capt&Co	Exeter	Lon.C.G.H.	E	1
		C.34		BB S.&F.						3
730	—	G F. Eddes	141	Peklau	1828	Mauritz	Dordt	Liv. Rttrdm	7 A	1 E
		I.B.								2
1	Conductor	M·Colm'n	59				Gr'nock			
2	Conference Sw s.	Buckham	298	Bristol		Robson&	Nwcastl	Nwc.Quebc	AE	1 AE
				ND.34			NShields	Nwc.Lor don		34 12
3	Confidence Sr	J.Douglas	135	Drtmth	1827	Swnston&	Liverp'l	Liv. Bristol	10 A	1
		Angel								34
4	Congo Bk	J. Potter	157	Chepst	1833	King&Co	Bristol	Brs. Africa	10 A	1A 1
		C.36								34 4
5	Congress Bg	R. Daxon	299	Mrypt	1818	Ashbrdge	M'ryprt	Liv. Africa	AE	1 AE
		J.M'Neil		ND.30		Srprs 35 &36		Mpt.Quebec		34 6
6	Conovium	Roberts	53				B'maris			
7	Consbrook	Bristow	423				Belfast			
8	Conservative	Simmons	415				London			
9	Consort Bg	Thompsn	187	Hull	1835	Thompsn	Hull	Hul.Hmbro	10 A	1A 1
		Armstrong			1 mo					3 1
740	Constant Bg	VanSchie	217	Antwp		Joostens	Antwrp	Liv. Antwrp	E	1
		s.&C.31								34
1	—Trader	J. Ives	115				Yarm'th			
2	—	Bg S. Rogers	99	Ipswh	1798	Meadows	Ipswich	Ips.	—	E 1
		I.B. A. Lord								8
3	Constantia Bg	Echwarie	146	Bilboa	1832	Ebarra&	Bilboa	Lon.M'laga	7 A	1
		I.B.								3
4	—	Sw J. Rees	217	Swnsa	1816	Strangmn	Sw'nsea	Mil.Coaster	—	AE 1
		C.Ellis		trp.35			Waterfrd			10
5	Constantine Sw	J. Berry	229	Sndrlnd	1826	Charlton	Sndrlnd	Liv.	—	AE 1
		I.B.		O.&E						1
6	Constitution Sr	J. Busby	70	Eristol	1823	J.Busby	London	Lon.Medit.	AE	1
		C.31								34
7	—	H. Cragg	231				Wthavn			
8	Conte Ortemberg Bg	Ivancovch	388	Fiume	1825	Ventic	Trieste	Lon.Trieste	AE	1
		C.34								34
9	Content	Higham	103				Lanc'str			
750	—	J. Jackson	188				Sndrlnd			



No.	Ships.	Masters.	Tons.	BUILD.		Owners.	Port belonging to.	Destined Voyage.	Classification.	
				Where.	When.				No. Years first assigned.	Character for Hull & Stores.
751	Content Sw	Patterson	241	Chis Cr	1770	J. Lyon	Nwcastl	Nwc. Lond.	—	E 1
	ptd. — I.B.	T. Scott		US O	P&E	Ir. 36	N Shields			5
2	— Sr	Roberts	75	Pulhly	1830	Roberts &	B'maris	Bms. Stcktn	9	A 1
	I.B.									6
3	— Sw	H. Smith	203	Spey	1806	W. Potts	Sndrld	Sld. Miramc		Æ 1
				O.R.P.	&F.	trp. 34				34
4	Contest	H. Ingo	303				London			
5	Continuation Sr	Backman	160	Jebstdt	1834	Linska	Jacbstd	Lon. Kiel	5	A 1
	s. 34 I.B.			F.						34
6	Convivial Bg	Hampton	125	Yrmth	1824	Harrison	Poole	Liv. Nfnld	Æ 1	Æ 1
	C. 34			Drp. 35				Bel Nfnld		8
7	Conway	J. Owens	51				Chester			
8	— S	J Renneck	466	Frdby	1814	Wilson &	London	Lon. So Seas	—	Æ 1
	F.s. & C. 36	R. Male								5
9	Copernicus	W A. Way	325				Scarbro			
	LOST									
760	Copse Bg	Anderson	272	Leith	1830	Duncanon	Leith	Lon. Jamaica	10	A 1
	C. 33					Duncan & Co		Lth. Jamaica		34 11
1	Coquet	W. Hall	255				Nwcastl			
2	Coquette Bg	J. Hindes	144	Hull	1822	J. O'Neill	Dublin	Dub. StLuci	Æ 1	Æ 1
	F. & C. 34			Drp. 36		J. Muter	St Lucie			34 3
3	— Bg	J Seymour	151	Fshbrn	1826	Cooke	Cowes	Lon. Africa	12	A 1
	C. 36	Cooke		Smo.			London			4
4	—	J. Young	495				London			
5	Cora	T. Frater	116				Whitby			
6	— Bg	D Lamont	211	Clyde	1828	Meller & C	Gl'sgow	Lon. Brazils	10	A 1
	s. & C. 33			O & P. P						34
7	— Sr	Le Grand	112	Jersey	1829	Capt. & Co	Jersey	Lon. Levant	6	A 1
	C 30			pt F plnk	Drp. 36			Nry.		34 2
8	—	J. Rayner	248				Nwcastl			
9	Coral	P. Leggett	77	Ipswch	1828	W. May	Ipswich	Ips.		A 1
				len. 34			Restored	1834—4 Yrs		34
770	Corcyra Sr	New	183	Cowes	1834	Faith & Co	London	Lon. Turkey	10	A 1
	C. 34									34 6
1	Cordelia Sw	R. Abbs	278	Sndrld	1825	Scurfield	Sndrld	Sld. London		E 1
	pt I. B.									34
2	— LOST Bg	J. Bragg	141	Brm'th	1814	Capt. & Co	B'maris	Lon.		E 1
										34
3	—	T. Glover	137				Nwcastl			
4	—	M. Kellar	153				Gl'sgow			
775	— Bg	M. Mahon	179	N Scot	1826	Harrison	Belfast	Bel. Petrsbg	Æ 1	
	C. 33			B. B.						34

C

No.	Ships.	Masters.	Tons.	BUILD.		Owners.	Port belonging to.	Destined Voyage.	Classification.	
				Where.	When.				No. Years first assigned.	Character for Hull & Stores.
776	Cordelia Sp	J. Pascoe	51	Falmth	1827	Pascoe &	Falm'th	Fal. Watrfrd	10 A	1
7	—	H. Swaffin	109				Newprt			34
8	—	G. Weaver	378				Liverp'l			
9	—	R. Rhodes	220				Liverp'l			
780	Corinthian S	H. Hill	391	Quebc	1826	M'Gregor	Liverp'l	Liv.	Æ	1
	<small>f.s. &amp; C.35</small>							Liv. N York		1
1	—	P. Yorston	250	Shields	1824	Whinney	Nwcastl	Shl. London	—	Æ
	<small>H.B.</small>	R. Clarke		<small>NKl &amp; Srprs</small>	36		S. Shields			4
2	Coriolanus Bg	Fox	169	Hull	1826	Hopwood	Hull	Lon. W. Ind.	10 A	1 A
	<small>C.34</small>			<small>Drp</small>	35			Lon.		34 7
3	—	W. Sisk	317				London			
4	Cornelia G	Beekman	68	Gronin	1827	Capt.	Gronin	Hul. Amster	7 Æ	1
	<small>I.B.</small>									34
5	—	Sr J. Peake	104	Yrmth	1833	J. Clark	Yarm'th	Yar. Liverpl	10 A	1 A
			113							1
6	—	J. Woods	79				London			
7	Cornelius Bg	T Betts	179	Yrmth	1833	Thomps'n	Liverp'l	Liv. Malta	10 A	1
	<small>C.34</small>									34
8	—	J. Graham	202				Scarbro			
9	Cornet	Webster	84				Dundee			
790	Cornist	Pritchard	57				B'maris			
1	Cornhill	Florence	111				Poole			
2	Cornubia	T Nicholls	69				Truro			
3	—	Sr T. Veal	95	Ch'lstn	1825	Shipping C	Pnz'nce	Pnz. Londn	10 A	1 A
	<small>pt I. B.</small>	R. James		<small>trp</small>	35	<small>Restor d 1835</small>	—7 Yrs	Pnz. Cardiff		34 9
4	—	Stm T. Ward	94	Grnck	1832	Pimm & C	Plym'th	Hul. Dnkirk	8 A	1
	<small>C.32</small>			<small>M.C</small>		<small>pt PP. plnk</small>				3
5	Cornwall	Marshall	79				Padst'w			
6	—	C. Worth	62				Truro			
7	Cornwall	W. Bell	872				London			
8	Cornwallis Bg	J. Green	231	N. Scot	1826	Harris & C	Watrfrd	Wtf. Quebec	E	1
				<small>B. B. Hk S &amp; P.</small>		<small>Srprs</small>	32			3
9	—	Hendersn	178				London			
800	—	G. Merrin	170				Nwcastl			

No.	Ships.	Masters.	Tons.	BUILD.		Owners.	Port belonging to.	Destined Voyage.	Classi- fication.
				Where.	When.				
801	Coromandel S F.S.&C.35	T. Boyes	639	London trp.35	1820	Joad & C.	London Restor'd 1835—8	Lon. Mdras	A 1 8
2	—	T. Webb	76				London		
3	Coronation	GJBarron	65				Plym'th		
4	—	Sr M. Carner	81	London	1821	Feathrstn -haugh & C	London	Sld. London	Æ I 2
5	—	Bg T. Hagens	131	Stcktn	1821	W. Kellett	Sndrlnd	Cff. Sndrlnd	Æ I 34
6	—	W. Rider	57				Hull		
7	—	Whitaker	60				London		
8	Coronet	Pretious	275				London		
9	Corpach	J. M. Phee	58				Invrn'ss		
810	Corrib	Bg R. Carling	199	Quebec O. & B.	1829	R. Carling	London	Nwé London	5 Æ I 34
1	Corinna Corinna	Bg R. Purdy	88	Yrmth	1816	R. Purdy	Yarm'th	Yar. Newcastle	— Æ I 12
2	Corsair ptr & C.34	Bg J. Birkett	221	P E. Isl B.B.P. S&M. Apple	1833	C. Moore	Brbads	Dub. Brbds	4 A 34
3	—	Bk Campbell	265	Wh'tby	1832	Coy & Co.	Gls'gow	Cly. Jamaica	10 A I 34
4	—	Sr Cuming	144	Plymh	1833	Cuming &	Plym'th	Cly. Smyrn.	12 A I 4
5	—	T. Gilbert	85				Cowes		
6	—	Hendersn	77				Gls'gow		
7	—	Stm C. Peyton	186	P Gls	1827	Langtry &	Belfast	Liv. Belfast	— Æ I 12
8	—	Bg J. Potts	231	Myrpt ND.33	1824	J. Potts	Wthavn	Liv. Liv. Antigua	Æ I Æ I 34 1
9	—	Bg W Ritchie	273	N Brns B.B.Hk & F.	1823	Glass & Co	Gr'nock	Cly. Trinidad Cly. Quebec	Æ I Æ 2 2 5
820	LOST	Venables	360				London		
1	—	Sw Williams	281	Dougl's U.S. B.B.O.	1826	Fairb'nk & S.P. & Hk	Halifax	Liv. Halifax	Æ I F 2 34 2
2	Cosmo	S CH Lewis	409	Bidefd ND. & lrp. 35	1825	Bushell &	Bristol	Brs. N. York	10 A I Æ 2
3	Cosmopolite	T Pearson	138	Yrmth	1815	J. Porter	London	Lon. Riga	E I 34
4	—	Bk P. Smith	373	N Brns B.B.S.F & Hk	1833	Pope	Plym'th	Ply. N. York	4 A I 4
825	Cossack	Armstrng	155				London		



No.	Ships.	Masters.	Tons.	BUILD.		Owners.	Port belonging to.	Destined Voyage.	Classification.	
				Where.	When				No. Years, first assigned.	Character for Hull & Stores.
826	Cossack Bg	S. Clark	134	Selby	1814	Clark & Co	Shorhm	Shm.	Æ 1	34
7	—	Vaughan	76	ND.&lrp.	32		Liverp'l			
8	Cottager	J. Dunley	106				Exeter			
9	Cottingham Bk	C. Short	251	Hull	1815	JThoburn	Nwcastl	Hul.P'trsbg	E 1	E 1
				ND.25lr	p.28	Short & Co		Lon.Quebec	34	3
830	Cove S	Chodwick	374	Whthy	1798	Coopers	Hull	Hul.DStrts	E 1	
1	— pt d.31 Bg	R. Willis	109	Ilfraco	1826	Ferris & C.	Bristol	Brs. Medit.	9 A 1	Æ
				P.TSds	len 30				34	
2	Coventry Bg	J. Purdie	305	Plymh	1812	J. Gray	London	Lon.	—	Æ 1
	s. p132, p135 F.&S.	C.35		ND. TSds & lrp.	27				7	
3	Countess of Airlie Bg C. pt	WBartlett	168	Dndee	1831	J. Walker	Arbr' th	Liv.	6 A 1	A 1
	32, pt.35			nTSds & lrp.	35			Liv.M. Vidco	4	12
4	— of Cassillis	Harrison	61				Wthavn			
5	— of Dalhousie	Duncan	260				London			
6	LOST — of Dunmore Bk s.Y.M.34	W. Small	231	Dnmre	1826	Scott & Co	London	Lon.	10 A 1	34
7	— of Durham Bk	Moffit Tod	292	Sndrld	1835	Jonasohn Thompson	Sndrld London	Sld. London	9 A 1	A 1
				4 mo				Lon.	4	3
8	— of Elgin Sk	C. Page	78	Dover	1799	C. Page	Ramsgt	Lon. Ostend	Æ 1	
	LOST I.B. J.Davis			ND.B.&lrp.	31	nw.TSds & lrp.	p.33		7	
9	— of Errol Bg C.33	Maitland	172	Petrhd	1826	Arbthnt & Peterhd	Lon. Leghrn		10 A 1	A 1
									34	6
840	— of Fortescue	Edwards	64				Brnst' pl			
1	— of Glasgow	M'Intyre	90				Gl'sgow			
2	— of Kinnoul	J. Torry	79				Perth			
3	— of Liverpool	J. Mackie	60				Dover			
4	— of Lonsdale Bg C.34	D. Groom	259	Wrktn	1828	D. Groom	Wrkgtn	Liv. Havana	9 A 1	34
5	—	Marshall	150				Wthavn			
6	— of Mansfield Sr	J. Wilson	82	Milfrd	1815	J. Wilson	London	Liv. Alicant	—	Æ 1
	LOST — of Mar	Coulbert	81	ND.35 Srprs	36		Alloa	Liv. Malta	8	Æ 1
8	— of Roden	W. Adair	56				Newry			
9	—	Gordon	57				Newry			
850	— Sk	Megarry	46	Nwcastl	1808	T. Feran	Newry	Nry. Coastr	Æ 1	34
				Bh. O. & Lh		ND.&trp.	34			

No.	Ships.	Masters.	Tons.	BUILD.		Owners.	Port belonging to.	Destined Voyage.	Classification.		
				Where.	When.				No. Years first assigned.	Character for Hull & Stores.	
551	Countess of Selkirk Sp I.B.	J. Munro	64	Kkdb't	1813	J. Reid	Strn'wy	Lth. Strnwy	E 1	34	
2	—of Stair	JM Carry	51	O. F. B.	B. & P	lrp. 28	Belfast				
3	—of Wilton Sr s.C.34	J. Dumont	145	Hrwch	1834	Ord & Co.	Hrwich	Lon. Norwy	10 A 1	34	
4	Countryman	TDouglas	179				Wthavn				
5	County of Cork	G. Ray	80				Cork				
6	—of Pembr'ke Stm C.31	Matthews	110	Bristol	1831	Guppy & c	Bristol	Brs. Padstw	8 A 1	34	
7	Courier Sw C.33	Campbell J. Fell	235	N Brns	1830	Rickless	Liverp'l	Liv. Havana	Æ 1	6	
8	—	Cheesman	103				London				
9	— Bg pt s. & C.34	Davidson Hatfield	225	Sh'lds	1821	<del>Clovene</del> P. P. 31	Liverp'l	Liv. C.G.H.	—	Æ 1	Æ 1
860	— Sw pt I.B.	J. Dodds	245	Sndrld	1832	Herring &	Genoa Sndrlnd	Lon. Genoa Sld. Petrsbg	7 A 1	A 1	A 1
1	— Sr C.36	A. French	122	Drp. 36	1831	J. Barker	Yarm'th	Sld. N America	10	34	A 1
2	— Bg pt s. & C.33	Gwatkin	168	Livrpl	1819	D. Witton	London	Lon. Cnstpl	Æ 1	1	6
3	—	Heather	162	ND. Tsd	s&lrp. 32		Belfast				
4	— S C.	LeMaiske	268	Jersey	1831	LeQuesne	Jersey	Jer. Brazils	7 A 1	1	
5	—	J. Linder	103				London				
6	—	W. Mills	169				Dundee				
7	—	J. Palmer	136				London				
8	— Sr F. & C.32	Robinson J. Nelson	142	Wthavn	1826	Brecklbnk	Wthavn	Liv. Lima	—	Æ 1	8
9	—	T. Ross	67	T. T. Sds	Srprs 35		Aberd'n				
870	— Sk	J. Smith	76	Ab'rdn	1825	L. & C. S. C	Aberd'n	Abn. Glasgo	Æ 1	Æ 1	34 8
1	— Sr	W. Smith	162	Brdprt	1823	Lngtry &	Belfast	Lon. Belfast	12 A 1	Æ 1	34
2	— Bg C.34	G. Sinclair	262	Sndrld	1833	Granger	Liverp'l	Liv. Rio Jan	7 A 1	34	
3	Cousins	Newham	255				Nwcastl				
4	Cowslip	J. Forman	69				Hull				
875	Craig Elachie	A. James	76				Banff				

No.	Ships.	Masters.	Tons.	BUILD.		Owners.	Port belonging to.	Destined Voyage.	Classification.	
				Where.	When.				No. Years first assigned.	Character for Hull & Stores.
876	Craigie Sw pt I.B.	T. Cook R. Craigie	136	Dndee Irp.35	1818	W. Adam	Dundee	Dun. Ptrsbg Lon. Riga	Æ1 6	Æ1 4
7	CraigievarBg C.33	J. Jaffrey W. Rae	263	Abrdn ptnw & Srprs F.	1825	A. Forbes	Aberd'n	Abn. NSW	—	Æ1 11
8	Craveiro the Second Sr I.B.	D. Santos	120	Oporto	1835		Oporto	Lon. Lisbon	4	A 1 5
9	Crawford	W. P. Ivey	106				London			
880	Craysfort	R. Kearon	54				Wexfrd			
1	Credo Sw I.B.	J. Price	257	Sndrld	1833	J.M. Gales	Sndrld	Sld. Bath'rst	8	A 1 3
2	Creole Bg Tulloch C.34	W. Symons Galloway	155	Chepst ND.31	1819	Cotswrth	London	Liv. Para Lon. Bambaee	—	Æ1 34 9
3	Crescent Bg C.pt31pt34	Bonfellow	158	Yrm'th	1825	Pitt & Co.	Yarmth Yar.		11	A 1 34
4	— Sr C.34	C. Hayes	123	London	1824	Hayes	Liverp'l	Liv. Syria	12	A 1 34
5	—	R. Long	114				Exeter			
6	— Bg C.34	W. Martin	136	Sndrld	1829	T. Burgin	London	Lon. Medit.	8	A 1 34
7	Cressinus Sw	H. Stalker J. Percy	209	Scrbro O. Ash & F. Srprs	1825	Atkinson	Scarbrow	Ser. Arkngl	—	Æ1 6
8	Creswell	Warford	71				London			
9	Crew	Maddock	58				Liverp'l			
890	Crisis Bg	S. Foster	131	Wh'tby Drp.30	1816	W. Smith	Scarbrow	Scr. Shields	—	E 1 6
1	Criterion Sr	G. Ballamy	86	Yrm'th	1834	Tremain	Padst'w	Lon. Coastr.	10	A 1 34
2	— Sr	J. Wallis	134	Nwp'rt	1835	Delauney	Dublin	Lon. Alxdra	11	A 1 5
3	Croft Sr	J. Croft	71	Nwestl	1829	Capt.	Ramsgt	Hul. D'nkrk	5	Æ1 34
4	Cropton Sw I.B.	Atkinson Youlder	227	Sndrld	1826	Cropton	Sndrld	Sld. Petrsbg	—	Æ1 5
5	Crosby	H. Hart Golder	111				London			
6	Crowley	M. Connell	205				London			
7	Crown Sw pt I.B.	Atkinson	209	Sndrld	1828	Atkinson	Shields	Nwc. Londn	7	A 1 34
8	— Bk F. & C. 35	J. Cowman	293	Wh'tvn O & T.	1821	Brecklebnk	Liverp'l	Liv. Calcuta	—	Æ1 1
9	— Bg s.30	M'Alpine Richmond	339	N Brns BB. M & O	1824	J. Straker	Pt Glsgo Newcastl	Cly. Quebec	—	Æ1 4
900	—	Perryman	114				Exeter			



No.	Ships.	Owners.	Tons.	BUILD.		Owners.	Port belonging to.	Destined Voyage.	Classification.	
				Where.	When.				No. Years first assigned.	Character for Hull & Stores.
901	Crown	Richardsn	51				Carlisle			
2	—	DStewart	90				Dundee			
3	S	R. Terry	384	Wh'tby	1801	Barry & C	Whitby	Lon Quebec	Æ 1	Æ 1
4	Cruickst'n Cas F.&S. 34 te Bk s.30	P. Fisher	382	N Brns	1822	Smith & C	Gr'nock	Cly. Savana	E	3
5	Cruizer	R. Mann	76	BB. Hk & P.	nd.&lrp.34		Clay			34
6	Crusader Bk C.34 pt35	Arnold	280	Sh'elds	1834	T & GKell	Nwcastl	Lon.	10	A 1
7	Bg C.	J. Smith	128	Jersey	1830	St. Croix	Jersey	Jer. Hondrs	7	A 1
8	Crystal Sw ptl.B.	Thomps'n T. Pearson	264	Sndrld	1832	J. Jopling	Nwcastl	Shl. London	7	A 1
9	Cuba Sw C.33	Dunley	220	Sndrld	1833	Gibson	Nwcastl	Liv. Cuba	8	A 1
910	— S C.31	J. Wyllie	273	Livr'pl	1824	Kinnear &	Gl'sgow	Lon.S Lucie	12	A 1
1	Culloden Bg I.B.	J. Davies	83	Nwprt	1804	Evans & C	Crdigan	Gl'r. Chathm	Æ 1	5
2	—	W. Little	160	ND. 28.lrp	p.33		Boness			
3	Cumberland	R. Carns	272				London			
4	—	J. Coke	60				Drtm'th			
5	— Sw	Edington	247	M'rypt	1795	R. Bell	Nwcastl	Nwc. Baltic	E-1	34
6	—	W. Jordan	284	len. 01			Nwcastl			
7	— Bg	Jordison	243	Stcktn	1834	Clark & C.	Nwcastl	Stk. London	9	A 1
8	— Stm C.34	C. Little	201	Hlyhd	1826	St. Geo Co	Liver'pl	Liv. Newry	Æ 1	34
9	— S s 30	T. Nicole	366	Wh'tvn	1817	A'hbridge	Wh'thvn	Liv.	Æ 1	34
920	— S C.30	G. Pew	402	Wh'tvn	1820	Hartley	Wh'thvn	Whn. Jamai.	Æ 1	34
1	— Bg I.B.	R. Stoker	107	Stcktn	1812	N.M.S.Co	Stocktn	Stk. London	Æ 1	4
2	— Bg B.35 I.B.	WTickler	215	M'rypt	1800	Tolson & c	Wthavn	Mpt. StLaw	Æ 1	6
3	Cumbria	Broadfoot	82	ND. T.Sds & lrp.	35		Maryport Carlisle			
4	Cumbrian	J. Blyth	762				London			
925	— S f.&d. 21	R. Dring	374	SSHlds	1811	Wright &	Hull	Hul. N.W.F Hul. Amer.	Æ 1	Æ 1
				lrp.21 & 26, Sr	prps34				1	3

## C

No.	Ships.	Masters.	Tons.	BUILD.		Owners.	Port belonging to.	Destined Voyage.	Classification.			
				Where.	When.				No. Years first assigned.	Character for Hull & Stores.		
926	Cumbrian Bk C.34	Latimer	258	Sndrld	1830	Grahams	London	Lon.Maurit.	10	A	1	A
7	Bg s.36	J. Roper	172	Whtvtn ND.34	1816 rp.36	Roper & c	Wthavn	Whn. Qube	—	—	—	Æ 1
8	Cupid	Sw J. Backie	231	Hull	1828	Terry & S.	Hull	Hul. Riga	8	A	1	A 1
9	—	Bg St'phensn	247	N. Sco B.B. & Hk.	1830	Carrell & Derry Drp.35 F. Carvill Newry	Nry. St Jhns	5	A	1	A 1	4 10
930	Curler	J. Hunter	372				Liverp'l					
1	Curlew	J. Elliott	217				Nwcastl					
2	—	W. Mill	61				M'ntrse					
3	—	Sw W Surtees	240	Sndrld	1834	W. Potts	Sndrld	Sld. Baltic	6	A	1	34
4	Curwen & Bra- ddyll	D. Parrott	119				Wthavn					
5	Cybele Bk d pt 25, pt 35	C. Hickler	301	Shi'lds npt T	1791 Sds 28	Wilson & Srprs 35	Scarbro	Gl. Quebec				Æ 1
6	Bg s. & C. 34	T. Lloyd Armstrong	262	N Brns BB. Hk & RP	1828	Farefild & Liverp'l	Liv. Prn'mb. Liv. Pernmba					Æ 1
7	Cygnets I.B.	Bg Blacklow	196	Sndrld	1822	Lees & Co.	Sndrld	Cff. London				Æ 1
8	—	Christian	143				Wthavn					
9	—	P. Fender	69				B'dgwtr					
940	—	Sr G. Jones	85	Yrmth	1818	J. Blewit	Plym'th	Ply. Coaster	—	—	—	E 1
1	—	Sr H. Martin	76									
2	—	I.B. B. Ludwig	82	Crdign trp. 29, rp. 31	1797	Capt & Co.	Cardign	Gl. Newport				Æ 1
3	—	ERoberts	60				Bristol					
4	—	Bk J. Rolls	239	Calcut T.	1827	T. Ward	London	Lon. N. SW	12	A	1	A 1
5	—	I.B. W Turner	231	Sndrld	1824	Allison & Sndrld	Sld. London					Æ 1
6	—	Whitfried	61				Stocktn					
7	Cyrene LOST	A Watson	205				London					
8	Cyrus	J. Hewson	79				Yarm'th					
9	—	Sr J. Huitson	152	Scrbro lrp. 29 & 35	1822	Tindalls	Scarb. Scr.					Æ 1
9	—	Sw Nicholson	233	Sndrld	1830	Wilkinson	Sndrld	Sld. Arkangl	8	A	1	3
950	—	I.B. Ramsden	283				Whitby					

No.	Ships.	Masters.	Tons.	BUILD.		Owners.	Port belonging to	Destined Voyage.	Classifi- cation.	
				Where.	When.				No. Years first assigned.	Character for Hull & Stores.
951	Cyrus	W. Rand	109				London			
2	—	Rickens'n	162				Whitby			
3	Bk d. 24 pt. I. B.	Robinson	408	Whtby R.P.T	1811 Sds	Crawford ND. 34	Nwcastl	Liv BChalur	Æ	1 3
4	Sw	G. Scott	178	Dndee	1834	J. Millar	Dundee	Dun. Mntr'l	7 A	1 2
5	Bk f.s. & C. 34	Spratley	281	Amer. L. O.	trp. 34	Ive & Co.	London	Lon. S. Seas	Æ	1 34
6	—	G. Sheriff	105				Sndrlnd			
7	—	W. Storm	164				Whitby			
8	Czar pts. 31, s. Y.M. 34	Bg D. Fowler	290	N. Brns B. B. S.	1825 & R.P.	Leitch & C Srprs 35	Grenck	Cly. Trinidad Cly.	E	Æ 1 1 4
959	— f. & C. 35	Bg M'Gowan	105	Dmbtn Drp. 35	1827	Brannan & McCullagh	Dublin	Dub. Medit. Dub. Oporto	9 A	1 A 1 7 12

\*.\* Additional Ships are inserted in the Supplement at the end of the Register.



Case No.	Plaintiff	Defendant	Amount	Filed	Disposition
100	W. Land	100			
101	W. Land	100			
102	W. Land	100			
103	W. Land	100			
104	W. Land	100			
105	W. Land	100			
106	W. Land	100			
107	W. Land	100			
108	W. Land	100			
109	W. Land	100			
110	W. Land	100			
111	W. Land	100			
112	W. Land	100			
113	W. Land	100			
114	W. Land	100			
115	W. Land	100			
116	W. Land	100			
117	W. Land	100			
118	W. Land	100			
119	W. Land	100			
120	W. Land	100			

\* Additional copies are furnished to the applicant at the end of the Register.

No.	Ships.	Masters.	Tons.	BUILD.		Owners.	Port belonging to.	Destined Voyage.	Classification.	
				Where.	When.				No Years first assigned.	Character for Hull & Stores.
1	D'Auverne S C.32	P. Huquet Pallot	440	Jersey	1831	St. Crx & C	Jersey	Lon. Hndras	7 A 1	34
2	Daddon	A. Bailey	111				Swnease			
3	Dædalus	G. Binnie	310				London			
4	— Bg C.32	Donaldsn	225	Leith lrp.32	1807	J. Hay	Leith	Lth. Petrsbg Lth. Montreal	Æ 1	Æ 1 4 4
5	Dahlia	W. Taylor	164				Whitby	LOST		
6	Dairy Maid Bg I.B.	R. Durant	82	Yrmth	1825	G. Palmer	Yarm'th	Yar.	10 A 1	Æ 2
7	—	Rowland	56				London			
8	Daisy Sp I.B.	C. Elwess	50	Hull lrp.35	1824	SSimpson	Boston	Lon. Boston	—	Æ 1 10
9	— Sk	Rowlands	50	Lnestr lrp.34	1820	Rowlands	Liverpl	Bms. Livrpl.	Æ 1	34
10	— Sw	D. Tack D. Jack	170	Dndee	1829	A. Low	Dundee	Dun. Arkgl	7 A 1	6
1	Dale Bk C.33	R. Burton	458	Whitby O&RP, lrp.33	1804	Roydon &	Liverpl	Liv. NORlns	Æ 1	34
2	LOST Bg spt 31, pt 35 I.B.	J. McNeil	156	Whitby lrp.25, s K&S Spt 31	1804	McNeil &	Wthavn Maryport	Mpt. BChair	Æ 1	5
3	— Park S C.33	S. Snell	402	London	1828	Davidson	London	Lon. Jamai.	12 A 1	34
4	Dalhousie Cas -tle	J. Toole	472				Liverpl			
5	Dalmarnock Bg C.31	M. Farlan	314	Wrktr	1812	McFarlan	Alloa	Cly. NYrk	—	Æ 1 8
6	Dalrymple Sw spt 1, pt 36 I.B.	T. Dawson	233	Whitby len. 25	1796	Bartl'man & lrp.34	Nwcastl NShield	Nwc. Quebec Nwc. London	Æ 1	Æ 1 34 2
7	Damon	T. Luce	141				Jersey			
8	Dampier Bg C.33	Newland	208	Sndrld	1833	J. Claypole	Liverpl	Liv. Havan.	8 A 1	34
9	Damsel	J. Fill	77				Yarm'th			
20	Damus	T. Bragg	237				Sndrld			
1	Danæ Bg C.33	A. Smit	280	Hmbr'	1826	Dingwall	Hmbr'	Liv. St. Tho.	Æ 1	34
2	Dandy Sr s. I.B. ND. W. & T. Sds 33	J. Clark	104	Brdprt	1794	Ord & Co. Dinnant	Harwch	Lon. Lon. St. Mic.	E 1	Æ 1 34 11
3	Dane	W. Bell	63				Dundee			
4	Daniel Sr C.34	Champion	94	Plymh	1831	Codner & c	Drtmth	Drt. Nfndl'd	10 A 1	1
25	—	D. Cook	59				London			

## D

No.	Ships.	Masters.	Tons.	BUILD.		Owners.	Port belonging to.	Destined Voyage.	Classification.	
				Where.	When.				No. Years first assigned.	Character for Hull & Stores.
26	Daniel	J. Duncan	337				London			
7	—	J. Duncan	476				London			
8	Sr I.B.	Matthews	79	Sltcmb	1821	Matthew	Drtm'th	Drt.		Æ 1
9	O'Connell Sr I.B.	J. Carr	88	NBrns BB.&F	1834	J. Cullin	Wxford	Wex, Glsgw	3	A 1
30	—	W. Kierly	56				Watfrfd			34
1	—	J. Weley	122				Derry			
2	Wheeler Bk C.35	Rosindale	282	Hull	1826	Sandrsons	Hull	Hul. Ptsrbg	10	A 1
3	the Fourth	W. Buckle	481	ND.34	Srprs 35		London			7
4	Dantzic ket Bg	H. Tanner	239	Konins	1828	Prantzer	Dantzic	Lon. D'ntzic	7	A 1
5	Danube Bg	Dymond	247	Sndrld N K134	1830 7mo	Richrd sn	Sndrld	Lon.	7	A 1
6	Danzig	T. Bruce	249				Nwcastl			34
7	Daphne Sr I.B.	Spragne	105	Drtmh	1819	Sprague &	Drtm'th	Drt.		Æ 1
8	Bg pt I.B.	R. Todd W. Bell	156	Shields pt F. plank	1827	Isemongr	London	Gns.		Æ 1
4	—	Wilburn	165				Guernsey Sndrld			19
40	Dapper Bg I.B.	J. Bell	102	Sh'lds ten. 33	1814	J. Bayne	Nwcastl	Nwc. Baltic		Æ 1
1	Bg C.35	Dickinson	209	Hull ND.35	1827	Blundell	Hull	C Lyn. London Hul. R. Gam	10	A 1
2	—	J. Lambert	64				Stocktn			4
3	Darby Allen	J. Smith	78				Exeter			
4	Darling Bg	D. Costin	101	Mrypt O.E.&P.	1831	Costin & C	Mryprt	Mpt. Coastr Glr. Coaster	6	A 1
5	— Sp	D. Davies	44	Brmth lrp.33	1781	T Will'ms	B'maris	Bms. Ireld		Æ 1
6	Darlington	T. Bell	207				Nwcastl			34
7	Darnaway Sr I.B.	Huntrods H Cundy	76	Ncastl F.&O.	1824	Venn	Cork Bristol	Brs.		Æ 1
8	Dart	J. Barnett	53				London			3
9	—	J. Best	244	Sndrld	1831	Horns & C	Sndrld	Sld. Quebec	7	A 1
50	—	L. Bisson	56				Jersey			34



No.	Ships.	Masters.	Tons.	BUILD.		Owners.	Port belonging to.	Destined Voyage.	Classification.	
				Where.	When.				No. Years first assigned.	Character for Hull & Stores.
51	Dart	E. Cullen	55				Wexfrd			
2	Sr Ditcham	Ditcham	118	Yrm'th	1823	Green&C	Yarmth	Brs. Medit.		Æ 1
3	C.34 Sr J. Glass	J. Glass	91	Drtmh	1833	A. Harris	Drtm'th	Drt. Londn	12	A 1 34
4	R. Grills	R. Grills	152				London			
5	Hancock	Hancock	81				Poole			
6	Cr Lacheur	Lacheur	57	G'rnsy	1834	Lacheur	G'rnsy	Gns.Medit.	7	A 1 34
7	C.34 Bg Hart	Ormston	179	Londn	1833	Reid & Co.	London	Lon.Mdeira	12	A 1 34
8	C.33 J. Peters	J. Peters	56				Lncastr			
9	M. Rent	M. Rent	87				London			
60	C. Ridley	C. Ridley	125				Plym'th			
1	P.D. Rule	P.D. Rule	202				London			
2	Teasdale	Teasdale	59				Yarmth			
3	R. Terry	R. Terry	70				London			
4	Sr R Thomas	R Thomas	112	Chpsto	1826	Sw'nstn &	Liverpl	Liv. Bristol	10	A 1 A 1
5	Owens Tregaskis	Owens Tregaskis	59	Srprs	35		Fowey	Brs.Liverpl		34 10
6	Sr J. Vittery	J. Vittery	86	Brxhm	1825	Vittery &	Drtmth	Drt. Medit.	10	A 1 Æ
7	I.B. J. Glass	J. Glass	98	Drtmh	1835	A. Harris	Drtmth	Drt.London	12	A 1 34
8	Dash J. Bell	J. Bell	87				Wthavn			
9	Sr R.Farrant	R.Farrant	124	Shrhm	1830	T. Farmer	London	Lon. Medit.	10	A 1 A 1
70	C.34 J. Hawkins	J. Hawkins	54	Srprs	36		Liv. Constnopl	Lon.	9	A 1 34
	Ditchb'rn	Ditchb'rn	54				Sndrlnd			
1	T. Jenkins	T. Jenkins	66				Bristol			
2	B. Jones	B. Jones	82				Drtmth			
3	M. Clury	M. Clury	52				Newry			
4	P Powden	P Powden	80				Bidefrd			
75	L. Rosser	L. Rosser	75				Sw'nsea			

No.	Ships.	Masters.	Tons.	BUILD.		Owners.	Port belonging to.	Destined Voyage.	Classification.	
				Where.	When.				No. Years first assigned.	Character for Hull & Stores.
76	Dashers	J. Angers	51				Invrn'ss			
7	David	J. Brown	64				Whitby			
8	— Bg	Chudley	162	Tgmnh	1806	W Rendle	Exeter	Tgn. Hull		Æ 1
9	— I.B. Sr	J. Fyfe	125	trp 34 Dndee	1826	R Rentoul	Dundee	Dun. Londn	8	Æ 1 34
80	—	Hancock	130				Poole			
1	— Sr	R. Lowrie	77	Anstru	1832	R. Lowrie	Anstrth	Liv.		7 A 1 2
2	— Bg	DMorrice	205	N Brns	1825	Weir & C	Gr'nock	Cly. Dmrara	—	Æ 1 6
3	— pts. & C. 34 Sr	Edington G. Pétrie	121	BB Hk Arbrth	1817	W. Cargill	Mntr'se	Dun. Baltic		Æ 1 34
4	— Sw	Thomps'n	320	nw. 33 Shields	1803	Bartlemn	N Shields	Nwc. Amer		Æ 1 34
5	— LOST	T. Wilson	63	len. 24 lrp. 35			Boness	Lon. Shields	3	Æ 1 12
6	— Banks Sr	W. Jolly	129	Plymh	1834	Banks & C	Plymth	Lon. Liv'pl	10	A 1 2
7	— Cannon Bk	R. Cain	332	Picton	1826	Cannon &	Liverp'l	Liv. NOrlns		Æ 1 34
8	— Clarke S	R Rayne	608	Calcut	1817	Ferguson	Calcuta	Lon. Calcut		Æ 1 34
9	— Lyon S	J. Selby	476	Ipsw'h	1819	Selby & C	London	Lon. Jamai.		A 1 34
90	— Morrice Bk	D. Wright	263	Poole	1831	Morrice	London	Lon. Jamai.	10	A 1 10
1	— Owen	Kinsman	204	lrp. 35			London			
2	— Ricardo	Spurgen	165				Yarm'th			
3	— Scott S	H. Wise	773	Bmbay	1801	Gilmore &	London	Lon. Bengal	—	Æ 1 10
4	— Walter	G. Philips	145	T. F. T Sds			Lanelly			
5	— Witton Bg	M'Donald	271	Sndrld	1833	Wittons	London	Lon. Pts'bg	8	A 1 7
6	— Davids	D. Cock	54				Boness	Lon. W. Indies		
7	— Dauntless	Piltblade	79				Yarmth			
8	— Sr	E. Gray	94	Abrdn	1827	Gray	Aberdn	Lon. Lisbon	—	Æ 1 5
9	— I.B.	J. H. Pigot	91				Bristol			
100	Dawn	W. Boig	330				London			

No.	Ships.	Masters.	Tons.	BUILD.		Owners.	Port belonging to.	Destined Voyage.	Classification.	
				Where.	When.				No. Years first assigned.	Character for Hull & Stores.
101	Dawson Bg C.35	T Dawson	227	Whtvnr wants Repairs	1826	Weeding	London	Lon. Mnila	6	
2	Day Bk C 34	P Heulin	186	BCh'r	1806	Hocqu'rd	Jersey	Jer. Brazils	E 1	4
3	Dean Sr	Le Grand	103	Jersey	1833	P. Dean	Jersey	Hul. Jersey	7 A 1	3
4	Deben Sr pt 1, B.	J. Dale	79	Ncastl	1821	Capt.	Ipswich	Hul. Rtrdm	Æ 1	Æ 1
5	Deborah	W Palmer	86				Hull Harwch		7	3
6	— Bg pts 29, C.35 pt	T. Stark I.B.	159	Nfndld	1829	Robinson	London	Lon.	Æ 1	1
7	Dede	L. Blizard	53	BB.J. & S.			London			
8	Dee Bk F.&d.	J Gamblin	320	Shields	1813	Dee WFC	Aberdn	Abn. D. St'ts	Æ	Æ 1
9	— Sr	Morgan	127	Ipswch	1828	J. Smith	London	Lon. Liverpl	12 A 1	34
110	—	J. Potter	61				Chester			
1	Defence	J. Britt	80				Rye			
2	—	J. Carter	74				Glo'ster			
3	Defiance	J Boucher	58				Glo'ster			
4	—	Bowman	82				Nwcastl			
5	—	B Cottrell	59				London			
6	— Bg C.33	J. Crisp Vezey	142	Shields	1827	T. Crisp	London	Lon. Constpl	11 A 1	11
7	— Sr	D. Davies	107	Blythe	1831	Capt. & Co	London	Lon. Ireland	9 A 1	34
8	—	J. Everton	59				Gloster			
9	—	W. Hunt	77				Bristol			
120	—	T. King	54				Rchestr			
1	LOST Bg C.32	J. Kirk	165	Whtvnr nd. 25	1823	Whitsides	Wthavn	Brs. Odessa	Æ 1	Æ 1
2	—	W. Lander	57				London		34	6
3	— Sr	A Largie	103	Mntrse	1830	P. Mason	M'tros	Lon. Gibrtr	7 A 1	A 1
4	—	M. Phersn	67				Aberdn	Mtr. Memel	34	2
125	—	J. Mill	393				London			



## D

No.	Ships.	Masters.	Tons.	BUILD.		Owners.	Port belonging to.	Destined Voyage.	Classifi- cation.	
				Where.	When.				No. Years first assigned.	Character for Hull & Stores.
126	Defiance	W. Pring	53				Exeter			
7	—	Cr Punton	128	Cowes	1803	Rennie	Leith	Lon. Leith		Æ 1 34
8	—	Radburn	62				London			
9	—	Stephen	68				M'ntrse			
130	—	C. Teare	61				I of Man			
1	Deft	Sr J. London	81	Ipswch	1823	J. London	Ipswich	Ips. Grngen		Æ 1 A 1
2	Delabole	Sr Tuckfield	70	Pdstw	1826	Dyer & C.	Bnstple	Liv. Kinsale	10	Æ 1 34
3	Delaford	J. Douglas	430				London			
4	Delawal	Bg J. Alcock	199	Selby	1832	Padley	Goole	Hul. Hmbro	8	Æ 1 1
5	—	Sr W. Watson	88	Ncastl	1800	Cookson	Nwcastl	Shl. Dublin	—	Æ 1 11
6	Delhi	S T. Seaton	358	Whitby	1835	H. Barrick	Whitby	Wtb. Qub'c	10	Æ 1 4
7	Delight	Bg Anderson	131	Kincar	1818	D. Gray	Alloa	Lon. Galway		Æ 1 7
8	—	I.B. G. Bye	54	len. & rtp.	28		Kincardn London			
9	—	Bg R. Graves	127	Mrypt	1766	Capt. & Co	Wrkgtn	Wrk. Coastr		E 1 34
140	—	Sw Jefferson	226	Sndrld	1828	Thompsn	London	Liv. Hond.	—	Æ 1 4
1	—	C.36 M. Intosh	52	Srprs	36		Thurso			
2	—	G. Munro	65				Wick			
3	—	Prentice	114				Dmfries			
4	—	Sr Primrose	91	Invrn's	1829	Reynolds	Gl'sgow	Lon. Glasgw	8	Æ 1 34
5	—	H. Tyson	63				Lncastr			
6	Delme	Bg Halloran	183	Farhm	1829	R. James	Prtsmth	Pts.	10	Æ 1 5
7	Delos	Sr J. Harvey	134	Shrhm	1829	Christall &	London	Lon. Turkey		Æ 1 A 1 34
8	Delphin	Bg Shumakr	253	Stettin	1831	Godamer	Stettin	Lon. Stettin	7	Æ 1 4
9	Delta	Bg Wallace	170	Leith	1828	Wallace	Leith	Lon. Pnmbe	8	Æ 1 A 1 1 5
150	Demerara	Sw J. Miller	214	Dmbtn	1829	Hamilton	Dublin	Dub. Demra	10	Æ 1 3

No.	Ships.	Masters.	Tons.	BUILD.		Owners.	Port belonging to.	Destined Voyage.	Classi- fication.	No. Years first assigned.	Character for Hull & Stores.
				Where.	When.						
151	Demerara Bg C.33	G. Thom	232	Nwcastl	1825	J. Graham	London	Lon. Rio Jan	10	A 1	Æ
2	Packet Bk pt F. & pt s. 28 (31)	G. Bridge	288	Chepst	1816	Makarnss	London	Lon. Jamai.		34	Æ 1
3	Planter Bk C.31	J. Willis	253	Sndrld	1830	Willis & C.	London	Lon. Demra	10	A 1	A 1
4	Denis Carty	T. Connor	89				Wxford			34	1
5	Denison	H. Poole	325				Liverp'l				
6	Dennett	Harrison	130				Liverp'l				
7	Denton Sw I.B.	J. Glen J. Scott	262 297	Sndrld pt F. pln	1826	B. Denton kden. & trp. 36	Sndrld Hall & Co	Sld. Havre		Æ 1	A 1
8	Dependence	J. Davies	52				London	Restored 1826	5 Yrs	1	5
9	Dependent Bk C.33	WGallie Simpson	258	Whitby	1824	T Ingleby	Whitby Liverpool	Liv. Philad.	—		Æ 1
160	Deptford Bg	Dedwith	114	Brmth	1810	Capt. & Co	London	Lon. Nwcastl		E 1	34
1	Deritend	Babingt'n	65				Liverp'l				
2	Derwent	WFarrow	158				Sndrld				
3	—	J. Neilson	81				Kkedb't				
4	— Bg s.33	J. Purdy	272	Wrktn	1795	Capt. & Co	Wthavn	Wrk. NAmr.		Æ	3
5	— Speck	J. Cuthill	66				Nwcastl				
6	Desire Sr s.34	Gale	104	Prize		T. Crisp	London	Lon. Spain.		Æ 1	34
7	— Sp	OGriffiths	72	Plhly	1813	Griffiths & B'maris		Cws. Wales		Æ 1	6
8	Devereux	Longmire	426				Liverp'l				
9	Deveron Bg C.34	Eddingt'n	333	N Brns	1824	Kippen & Gr'nock		Liv.		Æ 1	34
170	— Sr I.B.	R. Lees	78	Abrd'n	1820	R. Lees	Aberdn	Liv. Coaster		E 1	Æ 1
1	— Bg I.B.	Slegthlm J. Clark	277	pt NTS N.A. mo	ds 32	Srprs 35	Kirkwall Whitby	Abu. Wick Hul. Rchbt		E 1	12
2	Devon Sr C.30	H. Curtis	102	Drtmth	1829	R. Hyne	Drtm'th	Liv. Fayal	10	A 1	10
3	— Sr I.B.	W. Smith	81	Tpshm	1823	Markwell	Exeter	Lon. Exeter		Æ 1	34
4	Devonport	R. Parry	91				Plym'th				
175	Devonshire Bg	Lowther	130	Bid'rd	1813	Lowther	Swnsea	Sws. Wtrfrd		Æ 1	34

# D

No.	Ships.	Masters.	Tons.	BUILD.		Owners.	Port belonging to.	Destined Voyage.	Classification.		
				Where.	When.				No. Years first assigned.	Character for Hull & Stores	
176	Devotion Bg I.B.	Kersmer	230	Dantz.	1826	Heinrichs -dorf	Dantzic	Lon. Dantz.	—	Æ 1 5	Æ 1 4
7	Dewdrop Bg	R. Furler	116	N'fnd J.&S.	1833	Codner &	Nwfdld	Drt. Nwflnd	4	A 1 34	—
8	—	M. Wade	204	—	—	—	Padst'w	—	—	—	—
9	Diadem Bg s. Y.M 34	J. Airth	158	Shmtn	1824	N Griffiths	London	Lon Algoa B	12	A 1 34	—
180	—	Armitage	50	—	—	—	Goole	—	—	—	—
1	— Bg	A. Barclay	213	Abrdn	1824	W Duncan	Aberd'n	Abn. Londn	—	Æ 1	—
C.pt35	pt36 C.pt33-35	J. Walker	60	ND.&lrp.35	—	—	Goole	Abn. Antigua	—	12	—
2	—	W. Briggs	60	—	—	—	Goole	—	—	—	—
3	— Sw C.34	Broadhe'd	156	Goole	1826	Sanders'n	Hull	Liv Lisbon	10	A 1 34	—
4	— Bk pt C.34	T. Croft	377	Tyne	1825	G Mickle Pringle&	Nwcastl NShields	Liv. Mobile Shl Amer.	9	Æ 1 34	Æ 1 4
5	—	L. Leslie J. Shields	294	Newcastl	lrp.36	—	Sndrlnd	—	—	—	—
6	Diamond Bg C.32	T. Connell	212	Whtvn	1828	Hartley	Wthavn	Whn. Jamai.	9	A 1 34	—
7	—	E. Draper	61	—	—	—	Lancstr	—	—	—	—
8	— Bg pu.&s.32pt i.B.	Garraway Milborne	226	Sndrlnd	1826	Davison&	London	Lon. St Hel.	—	Æ 1 11	—
9	— Sr	Huxtable	115	Stnhse ND.32	1815	Clark & C	Plym'th	Ply. Newprt Lon. Plymth	—	Æ 1 34	Æ 1 4
190	— Sw	G. Miller	196	Sndlnd	1828	J. Retson	Sndrlnd	Sld. London	7	A 1 34	—
1	— Bg	Patterson	126	Sndlnd pt ND.32	1817	Patterson	Arbr'th	Dun. Baltic	—	Æ 1 3	—
2	—	Reynolds	53	—	—	—	London	—	—	—	—
3	—	J. Rouse	76	—	—	—	London	—	—	—	—
4	—	A. Smith	66	—	—	—	Nwcastl	—	—	—	—
5	—	W Wright	50	—	—	—	Goole	—	—	—	—
6	Diana Bg	A. Brown	145	Dndee	1833	J. Brown	Dundee	Dun. Ptrsbg	8	A 1 34	—
7	— Bg s.pt33 pt35, pt36 pt37 & C.33	J. Brown Rees	154	Cowes ND.&lrp.20	—	Williams	London	Lon. Africa	—	Æ 1 34	Æ 1 3
8	— Bg	Campble	96	Irvine	1813	Roxb'rg'h	Irvine	Sli. Glasgow	—	Æ 1 34	—
9	— Sw I.B.	J. Cathew	102	Dnbar O.&F.	1815	H Mitalf	Nwcastl SShields	Sh'. Coastw	—	—	Æ 1 3
200	—	R. Cowan	226	—	—	—	Dmfries	—	—	—	—



No.	Ships.	Masters.	Tons.	BUILD.		Owners.	Port belonging to.	Destined Voyage.	Classification.	
				Where.	When.				No. Years first assigned.	Character for Hull & Stores.
201	Diana	Sr J. Dall	82	Alloa	1826	J. Dall	Alloa	Liv. Algiers	Æ 1	10
2	—	G G. deBoer	75	Edwyt	1834	G. deBoer	Oldrs'm	Liv. Leer	8 A	1
3	LOST	Sr Downing	130	Shrhm	1823	Dwning &	Plym'th	Ply. Legh'rn	Æ 1	34
4	—	S Dudman	447	n.TSds & trp.	34	Blythe	1833	Baring &	10 A	1
5	—	pts.&C.34 Ferguson	295					Gr'nock		34
6	—	Bk JHawkins	315	Hull	1826	Blundell	Hull	Hul.	10 A	1
7	—	C.34 THerriott	398	Srprs34	10 mo			London		1
8	—	Hutcheon	56					M'ntrse		
9	—	G. Kay	88					Wthavn		
210	—	Sr G. Lloyd	90	Cardiff	1834	W. Bird	Cardiff	Lon. Bristol	10 A	1
1	—	M.Ewan	93					Gr'nock		34
2	—	J. March	144					Scarbro		
3	—	Bg Miller	181	Whitvn	1819	Twntymn	Wthavn	Lon. Wm. Quebec	Æ 1	Æ 1
4	—	PH.&C.31 R.Morgan	74	ad.&lrp.36				B'maris		4
5	—	Bg J. Nairn	113	Perth	1818	Thompsn	Perth	Lth. Stettin	Æ 1	Æ 1
6	—	I.B. Bg J. Reed	93	lrp.32 Yrmth	1802	Boutland	Nwcastl	Dun.Coaster Nwc. Coastr	Æ 1	2
7	—	I.B. J. Reed	122	O.Bl.E & Ash	len.34			Nwcastl		34
8	—	H. Sharp	91					Wthavn		
9	—	Trattles	61					Whitby		
220	—	Bg Traill	321	Whitby	1824	Brathw'te	Whitby	Lon. Queb'c	Æ 1	4
1	—	Sr R. Turner	72	Srprs35 Yrmth	1829	Eyre & Co.	Hull	Hul. Lisbon	8 A	1
2	—	Duckells CHUndy	52	Cl.				London		34
3	—	<b>LOST</b> Wakeham	101					Dublin		
4	—	Sw T. Wright	255	Leith	1785	F. Wright	Nwcastl	Sul. London	—	E 2
225	Dido	I.B. Fordsham	297	O.&RP.	lrp.36		NShields Liverpl			3

# D

No.	Ships.	Masters.	Tons.	BUILD.		Owners.	Port belonging to.	Destined Voyage.	Classification.	
				Whete.	When.				No. Years first assigned.	Character for Hull & Stores.
226	Dido	Bg J. Miller	161	Bidifd	1818	Capt & Co	London	Pts. Shields	—	E 1
7	pt d. & pts. 32	Cunningham	283	Hull	1825	Levett & C	Arundel Hull	Hul. Ptrsbrg Hul. Hambro	10	8- A 1 A 1 34 8
8	Diligence	Appleton	66				London			
9	—	Cammish	64				Scarbro			
230	—	Bg Edwards	98	Barmh	1816	Edwards	B'maris	Lyn. Liverpl	—	E 1
1	—	Edwards	73				Barmth Abstwh			5
2	—	G Farmer	55				Rchestr			
3	—	A. Fegan	54				Newry			
4	—	J. Finch	55				London			
5	—	R. Gibson	186				Nwcastl			
6	—	LGriffiths	114				Crdigan			
7	—	Sr J. Hooker	76	Yrmth	1820	Cock & Co	Sndwch	Yar. Nwcastl		Æ 1
8	— LOST	I.B. Bg R. Kirk	191	Chestr	1804	R. Kirk	Leith	Lth. Petrsbg		3 Æ 1 34
9	—	G. Philips	52				Sw'nsea			
240	—	Sr Phillips	111	London	1803	Rixon	London	Lon.		Æ 1
1	—	C. 26 Bg Shadrack	125	Abrdn	1797	Lewis & C	Cardiff	Lon. Gibraltar Ch. Liverpl	—	Æ 1
2	—	I.B. Williams	81	ND. & Crp.	29	NW. & S	pr 35	Drp. 35 Whn. Coast		7
3	—	N. Smith	81				Inv'rness			
4	—	J. Sumers	58				St. Ives			
4	Diligent	J. Brown	70				Wthavn			
5	—	W. Cribbs	60				London			
6	—	Sr J. Greet	81	Cowes	1804	Greet & C	G'rnsy	Gns. M'laga		Æ 1
7	—	Cr pts. M. 33pt C34	128	Queb'c	1828	H. Ripley	Liverpl	Liv. S. Dom		34 Æ 1
8	—	Sr Johnston	58	O.S. & R.P.			Belfast			5
9	—	F. & C. 34 R. Ingram	58							
9	—	Sr J. Nickells	86	Shldon	1819	S. Hyne	Drtm'th	Drt.		Æ 1
250	Dinorwick	O Hughes	81				B'maris			34

No.	Ships.	Masters.	Tons.	BUILD.		Owners.	Port belonging to.	Destined Voyage.	Classification.	
				Where.	When.				No. Years first assigned.	Character for Hull & Stores.
251	Dispatch Sk	J Badcock	87	Shmtn	1810	Badcock	S'thmtn	Sou. Londn	Æ1	34
2	Sr	H. Browne	126	Edque	1824	Cooking & S'rps 35	Drtm'th	Drt. Swneae	Æ1	6
	I.B.	R Hatchings		B.S. & O.			Torquay	Tgn.		
3	Sr	C. Burns	104	Ipswch	1807	J. Cuchow	Ipswich	Ips. Nwcastl	Æ1	34
				O. & E.	len. &	ND. 33				
4		P. Coukey	52				Newry			
5	Sr	Court'lnd	77	Bristol	1819	R. Cubitt	London	Lon. Amster	Æ1	Æ1
		W. Smith		trp. 34, ND. 35					6	1
6	Sr	Davidson	133	Plymh	1822	Franklin	Liverp'l	Liv.	Æ1	1
	s. Y.M. 35									
7	Sp	R. Dobie	67	Leith	1801	R. Dobie	Leith	Lth. Lnk'ns	Æ1	11
	I.B.			ND. Kl. & trp. 35						
8		W. Field	88				Exeter			
9		T. Fox	52				Dublin			
260		J. T. Hill	58				London			
1		Huxtable	58				Ilfr'cmb			
2		J. Jackson	76				Whitby			
3		T. Jones	60				Jersey			
4		Nuckless	104				Ptsm'th			
5		J. Pearson	74				Whitby			
6	Sr	W. Petrie	84	Mntrse	1834	Petrie & C	Mntr'se	Mtr. Londn	6 A	1 A 1
									34	5
7		Saunders	115				Arund'l			
8		Shennon	73				Liverp'l			
9		CShepard	65				Cowes			
270		H. Smart	75				Drtm'th			
1		G. Storey	78				B'dgwtr			
2		J. Swain	89				Lyme			
3		E. Walsh	76				Yough'l			
4	B	T. West	75	Yrm'th	1805	T. West	Yarm'th	Yar. Ncastl	Æ1	8
	I.B.			lrp. 35						
275		W. Wilson	126				Plym'th			



## D

No.	Ships.	Masters.	Tons.	BUILD.		Owners.	Port belonging to.	Destined Voyage.	Classification.	
				Where.	When.				No. Years first assigned.	Character for Hull & Stores.
276	Dispatch	Woodc'ck	58				Scilly			
7	Ditchburn Sw	J. Hogg P Brunton	229	Sndrld	1825	A. Taylor	Sndrld	Sld. London	—	Æ 1 1
8	—	C. Nelson	54				London			
9	Diton	F. Gibaut	95				Jersey			
280	Ditto	F. Luce	164				Jersey			
1	Dixon Bk India Rubber F.	S. Slater & s. 33	322	Hull lrp. 24	1803	R. & J. Gill	Ipswich Hull	Hul. Rchbct Hul. America		E 1 F 1 34
2	Dockfour S C. 35	J. Johns F. & s. 36	383	Bristol ND. & lrp. 35	1810	Beeston & Drp. & Srprs 36	Bristol	Brs. Quebec		Æ 1 4
3	Doddington	P. Hatton	79				Liverpl			
4	Dolphin Sr I. B.	J. Apter	62	Tgmh Srprs 35	1799	J. Apter	Plym'th	Ply.	—	E 1 10
5	—	R Clapton	70				Clay			
6	—	Courtney	69				Cork			
7	—	J. Dolphin	56				Lerwck			
8	—	J. Gibbs	125				Ramsgt			
9	—	Bg D. Gill	80	Yrmth	1825	Swainst'n	Liverpl	Liv. Coaster	10 A 1	Æ 34
290	Dolphin Bg C. 29	Hampton	119	Nfndld J. S. & P	1815	Robinson P. len & trp. 28	London	Lon. Nfdld		Æ 1 2
1	—	Sr P. Johns	74	Apldor	1826	Batten & S	P'nznce	Pnz. Medit.	10 A 1	Æ 34
2	—	Messinore	168				G'rnysey			
3	—	Messurier	232				Jersey			
4	—	Murphy	65				London			
5	—	Bg R Rendell	94	Nfndld Srprs 36	1811	W Codner & O. NTSDs 25, N	Tgmth B. & lrp. 26	Drt. Nwfdld Drt. Cadiz		E 1 E 1 3 4
6	—	T. Welch	55				Chchstr			
7	Dominica S F. & s. 34	Bowman	381	Wh'tby	1808	Bickerton	Cork	Crk. Qubec		E 1 1
8	—	Bk Winspear	279	Ncastl pt NTSDs 34	1824	J. Graham Srprs 35	London	Lon. Maurit Lon. Jamaica		Æ 1 6
9	Domus Sw	C35. Wrights'n	236	Sndrld	1828	Ord & Sns	Sndrld	Sld.	7 A 1	Æ 1
300	Don	G. Morton	332				Nwcastl			

No.	Ships.	Masters.	Tons.	BUILD.		Owners.	Port belonging to.	Destined Voyage.	Classification.	
				Where.	When.				No. Years first assigned.	Character for Hull & Stores.
301	Don	Sr T Ramsay I.B. A. Milne	127	Sndrld	1827	Storey & C	Sndrld	Sld. Coaster	Æ 1	Æ 1
2	—	Bg R. Walsh	158	pt RP.	1828	len. 35	Drp. 36		2	2
3	—	Bg R. Walsh	196	Whitby	1828	Harris & C	Watfrd	Wtf. Mrimc	Æ 1	Æ 1
3	Giovanni	Bg R Butcher	198	Sndrld	1828	Spawf' rth	London	Lon.	6	Æ 1
C.33	over. I.B.C.33	W. Wilson	135	ND. 33	Srprs 36	Capper & C	Fal Newfld	Lon. Hambro	34	7 4
4	Juan	Sr J. Yates	163	Belfast	1831	L. Reford	Belfast	Lon. Malta	10	A 1
5	Donald	Bg J. White	230	Mrypt	1815	Allison & c	Mryp'rt	Liv Crthgna	34	Æ 1
6	Doncaster	Bk J. Forster	369	Shilds	1792	Harle & C	Nwcastl	Liv. Nwc. Quebc	1	Æ 1
7	—	Bk Pritchard	235	London	1825	Blyth & S.	London	Liv. Nwc. Quebc	4	Æ 1
8	Donegal	Bk F. & C. 36 Hettricks	136	Belfast	1808	Hodgson	Wthavn	Mpt. N Amr	11	A 1
9	—	Bg J. Matches s. 35 J. Hodgson	196	Belfast	1808	Hodgson	Wthavn	Mpt. N Amr	34	Æ 1
310	Donington	Harrison	119	Belfast	1836	Hodgson	Wthavn	Mpt. N Amr	—	Æ 1
1	—	Mountain	52	Boston			Marypt Whitby			Æ 1
2	Donor	Bg Garwood	184	Yrmth	1824	S. Barber	Yarmth	Lon. Turkey	Æ 1	Æ 1
3	Dorcas	C. 30 T. Verren	59	Plym'th					34	Æ 1
4	—	Bg Milligan	205	Wrk'tn	1799	Granger &	Belfast	Bel. N. Brns.	E	Æ 1
5	Dorchester	S J. Carrick	417	Qubec	1832	Gowen &	Nwcastl	Bel. Wilmington	34	10
6	Dordon	Bk E. Willis	287	Gnsbr'	1820	Smith & C	Hull	Lon.	5	A
7	Doris	Huntley	219	irp. 34	2 Mo		Nwcastl	Hul N. Fish.	34	Æ 1
8	—	I. Piton	169				G'rnsey			Æ 1
9	—	P. Roberts	76				Liverpl			Æ 1
320	—	R. Watson	74				Sndrld			Æ 1
1	—	G. Wilson	160				Sndrld			Æ 1
2	Dorothea	Bg J. Craig	221	Tpshm	1826	Milne & C.	London	Lon Grnada	10	A 1
3	—	C. 34 R Davison	178				Sndrld		34	4
4	—	J. Nottage	96				Aldb'ro'			Æ 1
325	—	Sr Peckman	87	Stettin	1829	Knutelen	Rügwld	Hul. Baltic	7	A 1
									34	Æ 1





No.	Ships.	Masters.	Tons.	BUILD.		Owners.	Port belonging to.	Destined Voyage.	Classifi- cation.	
				Where.	When.				No. Years first assigned.	Character for Hull & Stores.
351	Dove	Sr G. Hayes	70	Mvgsty ND.32	1816	S. Hayes	Falm'th	Fal. Spain	E	1
2	—	M. Healas	51				Hull			34
3	—	J. Johnson	50				Wisb'ch			
4	—	Sk B. Jones	69	Cardif	1831	E. Evans	Abryst'	Abs. Coastr	10	A 1
5	—	Cr Laughton	52	Cowes ptN'TSds	1807	J. Penter	Trnidad	Lon. Trndad		34 Æ 1
6	—	Bk Richardsn	273	Sndrlnd Irp.33	1825	Adamson	Sndrlnd	Sld. Amer.		34 Æ 1
7	—	J. Smith	74				Rchestr			2
8	—	J. Smith	51				Leith			
9	—	Thomps'n	89				Wthavn			
360	—	Sr N. Tyrer	103	Brxhm	1829	J. Green	Drtm'th	Lon. Drtm'h	10	A 1
1	—	S. Wells	128				Yarm'th			34
2	—	Sr Whiting C. Hyne	92	Plymh	1826	Shaw & C. Beer & Co	Plym'th	Lon. Plym'h Ply. Glöster	10	A 1
3	—	T. Wills	60				Ptsm'th			34 E 1
4	Dover Castle	Luckh'rst	108				Dover			
5	Doubtful	Sw W. Lowes	210	Stcktn	1834	T. Tiffin	Sndrlnd	Sld. London	7	A 1
6	Douglas	Sr J. Brew	99	Chestr P. T Sds	1811	Fleetw'd	L. of Man	Liv. Coaster		4 Æ 1
7	—	I. B. Hambley	244	Nwcastl P. P. T	1790	J. Elder	Nwcastl	Nwc. Londn		3 Æ 1
8	Douglas Town	W. Black	140	Sds lr	p.32		Gr'nock			34
9	Doune Castle	W. Taylor	149	Nwcastl	1818	W. Taylor	Nwcastl	Nwc. Hollnd	E	1 34
370	Douro	R. Brown	120				Nwcastl			
1	—	Bg J. Little	147	Chestr Irp.34	1820	J. Dawson	Wthavn	Whn. Antig		Æ 1 34
2	Downshire	Sp W. Wyatt	60	Chster Irp.34	1811	W. Lowry	Newry	Liv. Coaster		Æ 1 34
3	Dowson	J. Lewis	352				Whitby			
4	Dragos	Bg Goean	331	Trieste O & P.	1829	Czulovch	Trieste	Lon. Trieste		Æ 1 34
375	Drake	I. B. G. Bryant	95				Bidefrd			

# D

No.	Ships.	Masters.	Tons.	BUILD.		Owners.	Port belonging to.	Destined Voyage.	Classification.	
				Where.	When.				No. Years first assigned.	Character for Hull & Stores.
376	Draper	W. Jobson	77				Ispwich			
7	— Sr	ERamson	81	Tpsh	1825	Markwell	Exeter	Lon. Exeter	9	Æ 1
8	— Sp	Richards	76	Mil'rd nearly	1812 Rebuilt	Bowen & 26	Milford	Cff. London		Æ 1 34
9	—	Sheppard	73				Bristol			34
380	Driver Bg	J. Minter	156	Salcts	1818	J. Diplock	Shorhm	Sws. Malta Lon.		Æ 1 34
1	Druid	J. Bell	64				London			
2	—	J. James	76				Liverp'l			
3	— S Small	C. 33 35 G. Wilcox	360	Chepst Srps	1826 35	Harris & C	Bristol	Brs. Trindad	10	A 1 A 1 34 1
4	— Bk	Treadwell	249	Shmtn	1826	Daniels &	London	Lon. M'tsrat	10	A 1 A 1 34 1
5	Drummore Bk	M'Allum	298	Leith	1830	Aitchison	Leith	Lth. Iof Frnc Lth. NSW ales	10	A 1 A 1 34 1
6	Dryade S	R. Heard	266	Bristol	1825	Richardson	London	Lon. V. DL	17	A 1 6
7	—	J. Minors	204				London			
8	Dryades	R. Jones	77				B'maris			
9	Drydens Sw	A. Taylor	261	Shields	1818	T. Dryden	Nwcastl	Nwc. Londn		E 1 2
390	Dryope S	Hamilton	341	Mntral	1831	A Parlanc	Liverp'l	Liv. Montral	7	A 9 3
1	Dublin Lass	J. Silk	138	Ipswch	1834	Smith & C.	London	Ips. Liverp'l	12	A 1 34
2	Dublin Packet Sr	M'Neice	120	Ipswch	1818	M'Neice	London	Lon. S River		Æ 1 34
3	Duchess of Athol	M Daniell	1356				London			
4	— of Beaufort	J. Warren	121				Bristol			
5	— of Clarence Bk	Hutchsn	274	Ilfrac	1828	Bibby & C.	Liverp'l	Liv. Bombay	7	A 1 5
6	— Gloucester Sr	Newman	88	Glo'str	1828	Capt. & Co	Glo'ster	Gl. Gibralt	10	A 1 2
7	— of Gordon Sk	R. Gilbert J. Horton	52	Abrdn	1830	Hogarth	Aberdn	Abn. Coastr	9	A 1 A 1 2 1
8	—	G. Mickle	71				Alloa			
9	— of Kent Bk	J. Leckie	342	Sndrld	1835	White	Sndrld	Sld. London	8	A 1 1
400	— Northumberland S	R. Joblin M. 34 Roxburg	541	Sndrld	1834	Parkin & C	London	Sld. Lon. Sydney	11	A 1 A 1 34 1

No.	Ships.	Masters.	Tons.	BUILD.		Owners.	Port belonging to.	Destined Voyage.	Classification.	
				Where.	When.				No. Years first assigned.	Character for Hull & Stores.
401	Duchess of Portland Bg	R. Millar	173	Troon	1826	McGill &	Gl'sgow	Cly. Demra	—	Æ 1
2	Duck	C. & J. Mitchell	183				London			5
3	Duckenfield Bk. & d. 28, pt. 32	Mosey	367	Yrmth pt F.T.S	1813	Mosey & T.Sds	London	Lon. Quebec		Æ 1
4	Dudgeon	J. Race	62				London			3
5	Duke William	Worrall	71				Dover			
6	—of Argyll S C.33	Bristowe	629	Nwcastl	1833	T. Smith	London	Liv. Madras Lon. Madras	12 A	1 A 1
7	—of Athol Sr pt I.B.	J. Dawson	84	Livrp'l trp.29	1798	Dr'kwater Srprs 35	Liverp'l	Lon. Dublin Cly. Bordeaux	Æ 1	Æ 1
8	—of Beauford	W Waters	59				Bristol		34	8
9	—of Bedford S F s. & C. 35	W. Bowen	720	Calcut T. Drp.	1820	Cockerell	London	Lon. Lon. India	Æ 1	Æ 1
410	—of Bronte S C.31	A. Harris	424	London	1825	Thomson	London	Lon. Jamaica	12 A	1
1	—of Buccleugh S C.34	Henning	618	London	1831	Green & C	London	Lon. Lon India	12 A	1 A 1
2	— Sk	J. Jordan	205	Leith	1829	L & LO SC	Leith	Lth. London	12 A	1
3	—of Clarence Sr pt I.B.	W. Black Bannatyne	78	Leith	1829	McAllastr	Gr'nock	Abn. Leith	8 A	1
4	—	T. Brown	229				Nwcastl		5	
5	— Bg	F. Clarke	156	Cork	1827	Hargrave	Cork	Crk. Lisbon	10 A	1
6	—	E. Keane Waterhouse	482				London		34	
7	— Bg F. & C. 33	Sandford	260	Sndrld	1828	Fenwick	London	Lon. Maurit. Lon	7 A	1
8	—of Gloucester Bg C.35	Dela Reed	155	Grnsy len. 23	1817	Collings & T.Sds & lrp. 35	Grn'sey	Gns. R. Jan.	—	Æ 1
9	—of Gordon Sk	Morrison	191	Abr'dn	1827	Lon. S. Co	Aberdn	Abn. Londn Lon. Aberdeen	10 A	1 A 1
420	—of Lancaster	Hargr'ves	565				Liverp'l		34	8, 11
1	—	J. Napier	91				C'pb'ltn			
2	—of Manches-ter S C.34	J. Griffiths	369	London Srprs 34	1819	Ex. of Cla-rke	London	Lon. Jamaica	—	Æ 1
3	—of Masboro'	S. Moore	195				London			1
4	—of Norfolk	Manning	271				London			
425	—	G. Wood	271				London			





No.	Ships.	Masters.	Tons.	BUILD.		Owners.	Port belonging to.	Destined Voyage.	Classification.		
				Where.	When.				No. Years first assigned.	Character for Hull & Stores	
451	Dundee Merchant Sr C.35	G. Fyfe	93	Dndce	1834	J. Deas	Perth	Lon.Smy'na	7	A 1	4
2	Dundonald	M.Nichol	191				Irvine				
3	Dunira	Hamilton	1378				London				
4	Dunlop	J. Press	332				Belfast				
5	Dunn Sw	W. Parish	147	Thorn len.32	1813	Bridger	Arund'l	Nwc.Arnd'l		E 1	2
6	— Bg	C. Wilson	106	Fshlke	1783	Flory	Ipswich	Ips.Ncastl	—	I. 1	11
7	Dunnon Castl'	DThomas	100				Gl'sgow				
8	Dunnottar Cas-tle Bg rcc.33	Patteson C.35	165	Abrdn	1833	Thomps'n	Aberdn	Lon. Trieste	5	A 1	A 1
9	Dunns	Crawford	50	BB. E. & P.			Scarbro	Lon.Otaheite		34	9
460	Dunvegan	Greensids	77				Sndrld				
1	— Castle S F.&C.32	B.L.Laws Parsons Howard T.	446	Chthng	1819	J. Somes	London	Lon.StSeb.	—	Æ 1	12
2	Duporth	HPethick	59				Fowey				
3	Durham	T. Clark	109				Whitby				
4	—	W. Innes	133				Stocktn				
5	— Bg C.33	Spencel'y	221	Nwcastl	1829	Spencel'y	London	Liv. Medit.	7	A 1	34
6	— Packet Bg 1.B.	G. Ridley	184	Sndrld lrp.32	1814	Fenwick	Sndrld	Sld. London		Æ 1	34
7	Dutchman	Simpson	89				Scarbro				
8	Dutton	J. Palmer	77				Sndrld				
9	Dwina Sw	T. Territt Christopher	130	Whthy	1826	J. Thain	Dundee	Dun. Dun.Riga	10	A 1	A 1
470	— Bg I.B.	A. Velan	144	Petrhd ND.32	1799	W. Volum	Peterhd	Lon.		Æ 1	3
1	— Dykes Bg s. I.B.	W. Brown	235	Mrypt lrp.35	1798	Ritson & c	Wthavn	MptN Amer		E	4
2	— Bg	Harrison	226	Mryp't	1809	Capt.&Co	Maryp't	Mpt.N.Brns		Æ 1	34
3	Dynamene Sk	R. Walker	167	Lyme ND.&lrp.34	1818	Carron Co	Grgmth	Lth. Londn		Æ 1	Æ 1
474	Dyson Bk s. Bronze 34	F. Stewart	267	Livrp'l	1826	Tyrer&C	Liverp'l	Liv.Vlpraso	12	A	34

T

\*.\* Additional Ships are inserted in the supplement at the end of the Register.





No.	Ships.	Masters.	Tons.	BUILD.		Owners.	Port belonging to.	Destined Voyage.	Classification.	
				Where.	When.				No. Years first assigned.	Character for Hull & Stores.
1	Eagle S	W. Brass	290	Hull	1813	Hopwood	Hull	Hul.Stkhlm	E	1
2	—	W. Biass T. Booth	233	ND.&lrp.	27		Sndrlnd			2
3	— <b>LOST</b> Sr	G. Boyes	82	Wigt'n	1826	Anderson	Wigtwn	Lon.Ireland	Æ	1
4	— Bg	Bucanan	205	Grnck	1819	Morris & Watfrfd	Wtf.Quebec		Æ	1
5	— PH.&s.34 I. B.	T. Burnes	154	Crnwll	1826	Pnz'nce C	Pnz'nce	Lon.Trieste	12	A 1
6	— Bg	W. Darby	193	Lynn	1824	HudB.Co	London	Lon.HudB		Æ 1
7	—	Davidson	120				Nwcastl			3
8	—	J. Dryden	141				Sndrlnd			
9	— Bg	J.Graham	165	Scrbro	1820	C. Young	Nwcastl	Nwc.Londn	Æ	1
10	—	J.Greaves	53	pt P.plk	lrp 31		Sth'mtn		Æ	1
1	—	Hamilton	112				Liverp'l			2
2	—	J. Hunt	121				Poole			
3	—	J. James	66				Liverp'l			
4	— Sr	J.Lindores	96	Qnsfry	1831	Beverdge	Leith	Abn.	5	A 1
5	— I.B. Sk	J. Mearns	104	O.&F. Srprs	36	Gordon & M'ntrse	M'ntrse	Mtr.Lond'n	Æ	1
6	—	T. Miller	59	56			L'ncastr			34
7	— Sr	T. Morris	144	Fry Pt	1816	Anderson	Dundee	Dun.Memel	—	Æ 1
8	—	Muningo	114	ND.&Srprs	35	1826	London	Dun.Baltic		2
9	— Bk	Patterson	388	Londn	1834	Wigrams	London	Lon. Mritus	12	A 1
20	— C.34	TRadford	60				Glo'ster			34
1	—	A.Sinclair	82				Aberdn			
2	—	G. Todd	196				Leith			
3	— Sp	Williams	74	Abryst	1816	Williams	Abstwh	Lyn.Liverp'l		Æ 1
4	—	A. Yule	64	ND.33			Aberdn			4
25	Ealing Grove	JFalconer	383				London			

# E

No.	Ships.	Masters.	Tons.	BUILD.		Owners.	Port belonging to.	Destined Voyage.	Classification.	
				Where.	When.				No. Years first assigned.	Character for Hull & Stores.
26	Eamont Sw	J. Storey	272	Sndrld	1834	Abbott&C	Nwcastl	Nwc. Qu'bec	7 A 1	34
7	Earl Bg C.33	Cairncr'ss Kenn	140	Dndee	1830	J.E.Blain	Dundee	Liv.S.Dmgo Liv.Hayti	7 A 1 A 1	4 1
8	Balcarras	Bro'ghton	1488				London			
9	Bathurst	Dickinson	237				Scarbro'			
30		E. Early Kennedy	121				London			
1	Durham Sp	J. Cabel	383	Dndee	1834	J. Ramsay	Dundee	Dun.N.Yrk.	7 A 1	1
2	Grey Bg F.&C.34		242	Whtvn	1834	Brocklbnk	Liverp'l	Whn.	12 A	34
3		J Bartram	229				Sndrlnd			
4	S F.S.&C.31, I.B.	T Dobbins pt.F.&pt s.35	477	P.E.Isl BB Hk	1832	C'mbrdge S&P Drp.35	Bristol	Liv. Africa	4 A 1 A 1	34 11
5	Bg C.31	SDoughty J. Boyce	112	Yrnth	1831	Miller&C	Yarm'th	Yar. Medit	10 A 1	9
6		Howard	84		9 mo		R chestr			
7		Johnston	96				Gl'sgow			
8		J. M'Lean	133				Inv'rns			
9		J. Rugless	255				Nwcastl			
40	Sw C.33	J Webster	162	Abrdn	1831	Fairw'thr	Dundee	Dun.	8 A 1	3
1	Kellie S F.S.&C.32, I.B.	Hindmrsh	540	Calcut	1816	Gould & C	London	Lon. Africa	Æ 1	34
2		J. Hume	95				Krkaldy			
3	of Aberdeen Bg	R Beverly	278	Nwbry	1820	Thomps'n	Aberd'n	Bel. Quebec	Æ 1	34
4	of Caithness	C. Murray	101				Strn'wy			
5	of Chester	J Prescott	60				Chester			
6	of Clancarty	J Williams	121				London			
7	of Dalhou- sie Bg C.35	J. Boyd	223	Irvine	1827	Boyd & Co	Irvine	Cly. Montr'l	9 A 1	3
8		JW. Coull	259	NTSds	of PP	&ND.35	Liverp'l			
9	of Egremont Bg F.&s.34	Punchon	230	Blythe	1822	Johnson	Nwcastl	Dub. Quebc	Æ 1	34
50	of Errol Bg	R. Brown	132	Abrdn	1828	A. Milne	Aberd'n	Abn. Londn	10 A 1	2

No.	Ships.	Masters.	Tons.	BUILD.		Owners.	Port belonging to.	Destined Voyage.	Classifi- cation.	
				Where.	When.				No. Years first assigned.	Character for Hull & Stores.
51	Earl of Errol Bg	J. Dunlop	110	Abrd'n	1827	Dunlop & Irvine	Sli. Liverp'l	Æ 1		
2	— of Hopeto- un Sr C.31	D. Miller	178	Brkw'r	1826	L.&E.S C	Leith	12 A 1	A 1	
3	— of Leicester Sr <b>LOST</b>	Doming	80	Drp.36 Ipswch	1826	Capt & Co	Poole	Æ 1	2	
4	— of Liverpool	J. Ford	50	trp.	1794		London	Æ 1	34	
5	— Stm C.32	H.Lomax	168	London	1822	G.StNC	London	—	Æ 1	
6	—	W. Pears	389	len.32			Bristol		11,35	
7	—	O Roberts	55				Liverp'l			
8	— of Maccles- field	J. Page	62				London			
9	— of Malms- bury	J. Boyle	65				Cowes			
60	— of Mar Bg	G. Martin	112	Kincar	1825	M'Doug'l	Alloa	Lth.	Æ 1	
1	— of Moira Bg F.&s.35	Terry	331	lrp.33 Sndrld	1813	Terry	Whitby	Lon.	Æ 1	
2	— of Northesk	D. Sim	53	O&F.Sr	prs35		M'ntrse		3	
3	— of Selkirk	W. Froud	181				Poole			
4	—	C. Robb	72				K'rkeud			
5	— of Surry	Christian	50				I.ofMan			
6	— of Uxbridge Sr I.B.	S. Ellis	77	Neath	1819	Copper C.	Amlych	Npt.Liverpl	E 1	
7	— of Wemyss Sk	A. Brown	202	ND & Sr Ipswch	prs32 1826	L.O.S.Co	Leith	Lth.London	12 A 1	
8	— Percy S pt d.	Stoddart	320	lrp.34 Shields	1812	Beverdge	Krkaldy	Lth.D.Strts	E 1	
9	— Radnor	D. Spicer	57	NK1&Sr	prs33		Dover		1 4	
70	— St. Vincent	C. Comin	399				London			
1	— Sw I.B.	J. Turner	151	Yrmtb	1806	Everard & NTSds&lrp	Lynn	Lyn. Coast	Æ 1	
2	— Stanhope	D. Salmon	296	trp 20 NK127			Whitby		7	
3	— Strathmore	M'Don'ld	176				Sndrld			
4	— Talbot <b>LOST</b>	Armstr'ng	130				Sndrld			
75	— Wellington	W. Potts	132				London			



## E

No.	Ships.	Masters.	Tons.	BUILD.		Owners.	Port belonging to.	Destined Voyage.	Classification.	
				Where.	When.				No. Years first assigned.	Character for Hull & Stores.
76	Ernest Bg d.—I.B.	Stafford	184	Leith ptRP.	1805 plnk	R. Hart Srprs 35	SSH'ds	Nwc. Londn	E 1	1
7	Earsdon	Wightm'n	167				Nwcastl			
8	East Lothian	Hutchis'n	64				Leith			
9	Eastwood	T. Smith	76				London			
80	Eaton	Williams	79				Chester			
1	Ebenezer	T. Ablett	55				Bristol			
2	—	Sr I.B. J. Adams	75	Slcmb		J. Adams	Drtm'th	Lon. Coaster	10	—
3	—	Sk pt I.B. G. Bryer Hubbard	56 41	Ptsmh len&trp	1817 34 len.	H. Abinet	Ptsmth	Pts.	—	E 1 34
4	—	J. Clyma	52				Truro			
5	—	J. Garrod	60				Ipswich			
6	LOST Bg s.31 I.B.	F. Gaudin	86	C. Bret BB. W	1812 H. F. & O. ND. & T	Gouchy	Jersey	Jer. Canada	E 1	4
7	—	Sr C.32 J. Holman	108	Tpshm	1828 9mo	Capt & Co	Exeter	Npt Ncastl	10	A 1 12
8	—	S. Howell	140				Sndrlnd			
9	—	Sr W. Little	60	Plymh	1832	W. Little	Plym'th	Liv. Hull	10	A 1 34
90	—	Marshall	180				Bidefrd			
1	—	Sw d.30 I.B. R Metcalf RSimpson	147	Prize O & F.		Lonie & C	Sndrlnd	Sld. London	—	E 1 8
2	—	R. Payne	60				C'lchstr			
3	—	S. Smith	51				Rchestr			
4	—	Sr pt I.B. Varwell	130	Nwppt	1824	Capt. & Co	Drtm'th	Cff. Oporto	11	A 1 4
5	—	Vaughan	50				Cardiff			
6	—	Sr I.B. Wakeham	117	Brxhm	1814	Reid & Co	Drtm'th	Tgn. Nwcastl	—	E 1 34
7	—	Sr J. Welch	65	Yrmth	1829	Welch & C	Sthwold	Lon. Havre	10	A 1 34
8	Eblana F & C.34	Bk My J. Maychet Cameron	152	Wtrfrd len.27	1825 ND. & TSds33	Bewly & S	Dublin	Dub.	12	A 1 34
9	Ebor		278				Dundee	Dub. Barbads	—	A 1 34
100	Echo	Bg G. Balfour	114	Sndrlnd ND.32 Drp.35	1823	G. Balfour	Mntr'se wants Repairs	Bel. Lon. G. Canary	—	E 1 34







No.	Ships.	Masters.	Tons.	BUILD.		Owners.	Port belonging to.	Destined Voyage.	Classification.		
				Where.	When.				No. Years first assigned.	Character for Hull & Stores.	
151	Edinburgh Bk C.33	A. Lyall	271	Mkw'h	1833	Smith & C	Liverp'l	Liv. N.S.W	10	A 1 34	
2	—	M'Pherson	104				Gr'nock				
3	—	Marshall	1414				London				
4	— Sk	D. Wright	88	Nwestl	1827	Wright &	Leith	Lth. Nwstl	10	A 1 34	
5	— Castle	Lawson	95				K'rkldy				
6	—	R. Nep	189				Leith				
7	— Packet	J. Collins	103				London				
8	— Sk	W Rogers	90	Abrd'n	1812	L.&C.S C	Aberdn	Abn. Leith	Æ 1	Æ 1	
9	Edith Sr	J.P. Oake	95	ND. & w. 26 Shmt'n	1827	TSds & S Oake & C	prps 26 Sth'mtn	Abn. Glasgow Sou. Coastr	10	34 A 1 2	
160	—	J. Shaw	60				Chester				
1	Edmond S	J. Strong	399	N.Scot	1833	J. Wishart	St Johns	Liv. St Jhns	4	A 1 34	
2	— Castle	Fleming	282	B.B.S. & P.			Nwcastl				
3	Edmund Sp I.B	Mark J. Stage	115 126	Belt Svubg	1832	Hambro	Cpnhgn	Lon Cpnhgn	8	A 1 34	A 2 12
4	— Wodehouse Sr C.35	Somerwel	135	Yrmt'h	1835	Clark & C.	Yarmth	Liv. Oporto Yar. Medit.	10	A 1 4	A 1 11
5	Edmunds	T. Moon	95				Plym'th				
6	Edward	Berriman	103				St. Ives				
7	—	S. Christie	60				Ipswich				
8	— Sp I.B.	Clements	26	P'nryn	1834	Williams	Falmth	Fal. Rouen	10	A 1 34	
9	—	J. Corkhill	74				Iof Man				
170	—	R. Crabbe	78				Liverp'l				
1	—	T. Curren	80				Yough'l				
2	—	R. Cutliffe	55				Ilfr'emb				
3	—	J. Dixon	284				London				
4	— Bg	Downing	125	Berkly len. 34	1816	Downing	Falm'th	Fal. Wales	Æ 1	34	
175	— Bk r. & s. 32	A. Fell McKenzie	370	Qubec	1826	Restarick	London Plymth	Ply N Amr.	—	Æ 1 4	

No.	Ships.	Masters.	Tons.	BUILD.		Owners.	Port belonging to.	Destined Voyage.	Classification.	
				Where.	When.				No. Years first assigned.	Character for Hull & Stores.
176	Edward	Finlayson	177				Scarbro			
7	— Bg	Fothergill	303	Sthw'k	1810	Reay & Co	Nwestle	Lon.	E	34
8	— Sr	T. Given	133	P.E. Isl	1828	W Procter	Liverpl'	Liv.	Æ 1	34
9	—	Heaviside	351				London			
180	— Sw	W. Kirby	225	Gnsbro	1806	J. Young	Nwcastl	Nwc. Hold	E 1	7
1	— pt d. & pt s.	I.B. J Longley	224	Sndrld	1763	E. Aske	S. Shields Sndrld	Sld. London	Æ 1	34
2	— Bg	M. Kenzie	364	Quebc	1814	J. Munro	London	Pts. Quebec	Æ 1	34
3	— f. & s. 32	Thompson		N. TSds	30		Aberd'n	Lon.	Æ 1	34
4	—	C. Martin	87							
5	—	J. Martin	407				London			
6	—	A. Page	62				Glo'ster			
6	— Sw	J. Paul	91	Wells	1820	Fison & S's	Lynn	Lyn. Londn	Æ 1	34
7	—	J. Scott	136	len. 27pt	nd. 32	lrp. 36	Wthavn		Æ 1	34
8	— Sr	Sheridan	88	Ulvstn	1815	Capt. & Co	Wthavn	Cff. Gl'cestr	Æ 1	3
9	— I.B. Bk	C. Sutton	246	Scrbro	1821	B. Fowler	Scarbro	Hul. Hmbro	E 1	3
190	—	R. Toth	67	pt F. pln	k Srp	rs 32, ptnd.	Dundee	Hul. Stekhtu	E 1	3
1	— Bk	T. Walker	220	Scrbro	1796	N'wham &	Scarbro	Scr Archngl	I 1	5
2	— d. pt 16pt 35 I. B.	J. Byrnes G. Foy	160	F. TSds	lrp 21	& 34 ptnw. 35	Bremen	Lon Bremen	Æ 1	34
3	— Charlton	Morrison	238	Sndrld	1828	J. Brown	Dublin	Dub. Queb'c	8 A 1	34
4	— Bg	Hamm'nd	346				Blyth Bristol			
5	— Henry	Henratty	63				Dundee Dundalk			
6	— Jones Sr	H. Jones	96	N. Scot	1822	T. Jones	Watfrfd	Sou. Liverpl	E 1	34
7	— Protheroe	Edmonds	101	BB. Hk & P	1821	— PP. TSds	lrp. 32	Wtf.	Æ 1	2
8	— Bg	C. Forrest	333	Chepst	1821	Edmonds	Nwport			
9	— Reid			Spr 34			Derry			
9	— Robinson	Parsons	301	Sndrld	1835	Finley & C	London	Lon. Maurt	11 A 1	2
200	— & Jane	P Johnson	67	1 mo			Nwcastl	Lon.	2	1

No.	Ships.	Masters.	Tons.	BUILD.		Owners.	Port belonging to.	Destined Voyage.	Classification.	
				Where.	When.				No. Years first assigned.	Character for Hull & Stores.
201	Edward & Robert	Hayman	64				Exeter			
2	Edwin	Sr J. Griffiths	60	Pmbrk	1833	Scurlock	Milford	Gr. Nwport	10	A 1
3	—	I.B. Sr Matthews	99	Bidefd	18 4	J. Halse	St. Ives	St. I. Oporto	10	A 1
4	—	I.B. Bg A Stewart	220	Lmklm	1832	Stewart &	London	Ply. Coaster Lon.	8	A 1
5	Effort	J. Collie	121				Aberd'n			2
6	—	J. Gosling	5 7				London			
7	—	Bg J Mahony	143	Drham	1819	Large & C	Cork	Crk Trndad		E 1
8	—	F.&C.34 Bg J. Orfeur	160	Yrmth	1830	Teasdale	Yarm'th	Lon. Malta	11	A 1
9	—	C.35 Sr W. Stanes	85	Sthw'd	1834	Capt.	Yarm'th	Lon. Tr'cera	10	A 1
210	—	Stratford	125				Wym'th			
1	—	E. Taylor	221				Sndrlnd			
2	Egbert	Bg Thomps'n	252	Sndrlnd	1833	Walton &	London	Lon. Bermu.	7	A 1
3	Egeria	J. Skelly	129				Wthavn			34
4	—	C. Vaux	236				Sndrlnd			
5	Egfried	Bg C. Martin	258	Sndrlnd	1833	Martin & C	Wthavn	Lon. Queb'c	7	A 1
6	Eggardon Cas	J Warland	210	Poole	1817	Fryer & C	Poole	Poo. Nfdlnd	—	E 2
7	Egham	Bg C.35 J. Turner	221	NYork	1811	Turner & C	London	Lon. Gibral.		E 1
	Egremont	F.&C.35 Sr T. Moore	89	LIVRPL	1823	Hamilton	Liverpl'	Lon. Sincapor		E 1
		F.s.&C.36 H. Millar		O & R P.				Liv. Africa		E 1
9	Egton	Sr La Perrell	64	Wlthby	1803	Jean & Co	Jersey	Jer.	—	E 1
220	Egyptian S	Butcher	359	Typo	1825	Fenwick &	Nwcastl	Lon.		E 1
	F.s.&C.36 Bk Sweet'nd	Redman	322	Queb'c	1826	Vallance	London	Liv.		E 1
1	—	C.33 Williams	51	pt ND. &	TSds 32		B'maris			34
2	Eivion	Williams	51				B'maris			
3	Elbe	Campbell	106				Nwcastl			
4	—	Gladstone	112				London			
225	—	J. Kidd	139				Dundee			





No.	Ships.	Owners.	Tons.	BUILD.		Owners.	Port belonging to.	Destined Voyage.	Classification.	
				Where.	When.				No. Years first assigned.	Character for Hull & Stores.
251	Eleanor Sr	W Phillips	117	Brazils		E. Hooten	London	Lon.		Æ 1
2	—	R Pochley	432	T. F. T Sds			London			34
3	—	T. Potts	179				Wthavn			
4	—	J Prewett	52				Bristol			
5	—	Redfern	54				L.ofMan			
6	—	Scrutton	97				Ipswich			
7	—	Bg Thirsby	322	For'gn		J. Wright	Nwcastl	Lon.		Æ 1
8	d.33 I.B.	Bg J. Weare	127	O. & F. len.29		Srprs35	Wthavn	Wrk. Dublin		3
9	—	Bg Williams	119	Wrktn 1767		Scott & C	Wthavn	Wrk. Dublin		Æ 1
260	—	R. Wilson	235	Cnrnrvn 1813		Williams	Pwlhely	Lon. Wales		Æ 1
1	—	Grace Sk I.B.	51	Whitby 1802		Williams	Belfast			34
2	—	& Ann Sp I.B.	56	Whitby 1802		Williams	Belfast			Æ 1
3	—	& Betsey	55	O. & F. nKl & Srprs36			Abstwh			2
4	—	& Grace Bg	87	Plymh 1810		Kerswill &	Plym'th	Ply. Glsgw		Æ 1
5	—	& Jane Sp I.B.	47	Cnrnrvn 1815		Capt. & Co	B'maris	Gl. Bridprt		4
6	Eleanora	J. Gaze	141	hrp.32			Sndrlnd			Æ 1
7	—	A. M'Fie	50				Gr'nock			4
8	—	R. Mann	245				Scarbro			
9	Electra	Colledge	194				Nwcastl			
270	Elephant	W. Bond	58				Lncastr			
1	Eleutheria Bk	Wheatley	340	Shields 1835		Young & c	S. Shlds	Lon. Queb'c		8 A 1
2	Eliza	Bg Ab'rneathy	137	Petrhd 1828		Hutchnsn	Aberdn	Pet. Brazils		3
3	—	Sp Anderson	59	Petrhd 1828		Sulter & C	Aberdn	Sli.		6
4	—	I.B. W. Mellor	67	3 mo			Peterhd			Æ 1
275	—	Attwool	67				Sth'mtn			4
275	—	J. Barnes	57				Rchestr			

No.	Ships.	Masters.	Tons.	BUILD.		Owners.	Port belonging to.	Destined Voyage.	Classification.	
				Where.	When.				first assigned.	Character for Hull & Stores.
276	Eliza	<b>Sw</b> A. Beat T. White	258 <del>247</del>	Dndee	1824	W Hynde	Dundee	Dun. Quebec	—	—
7	—	G. Blair	57				Belfast			
8	—	Bk pts.&C.35	R. Bouch 243	Whtby n. TSds	1820	Ravnscrip of P. 32, Srprs35	Liverp'l	Liv. Hondrs	Æ 1	4
9	—		B. Boulter 61				London			
280	—		WBrelton 59				Glo'ster			
1	—		A Chilcott 110				Brdport			
2	—		J. Clark 126				Wthavn			
3	—	<b>LOST</b>	T Corrigill 259				London			
4	—		J. Covey 228				Nwcastl			
5	—		A. Cox 96				N'wport			
6	—		R. Cowper 124				Dundee			
7	—	Bg C.34	Critchell 160	Bristol	1820	Griffiths &	London	Lon.	Æ 1	Æ 1
8	—	S d.f.&C. IB.34	H. Crouch 538	India	1807	Gould & C	London	Lon. Leghorn Lon. Quebec Lon. Se Leone	Æ 1	Æ 1
9	—	Sp	J. Davies 45	N. Quy	1825	Timothy	Cardign	Bms. Ireln'd	Æ 1	1
290	—	<b>Sr</b> <b>LB.</b>	W. Davies 125	Milfrd	1827	Davis	Cardign	Lon. Ireind	10	A 1
1	—	<b>Bg</b> C.34	W. Davies 170	Chepst	1829	Davis	Chpst'w	Lon. Pnmbe	11	A 1
2	—		R Davison 393				London			12
3	—		De Caen 119				Jersey			
4	—	Bg C.33	E. Deeper 140	Londn	1820	Redman	London	Lon. Africa Restored 1834—6 Yrs.	A 1	A 1
5	—	<b>Sr</b> L.B	G Deward 113	N Scot O.E&F	1818	Capt. & Co len. & lrp.30	Ipswich	Ips.	E 1	1
6	—	<b>LOST</b>	J. Downes 71				Dublin			
7	—	<b>Sr</b> C.33	G. Follett 124	Drtmh	1831	Follett & C	Drtm'th	Drt. Hmbro	12	A 1
8	—	<b>LOST</b>	E. Follins 323				Bristol			34
9	—		S. Fowler 105				Bristol			
300	—	Bk r.&s.31 C.32	W. J. Fox 344	P.E.Isl B.B.P.	1824	Barnikel & O.N	London	Liv. Quebec	E 1	4



No.	Ships.	Masters.	Tons.	BUILD.		Owners.	Port belonging to.	Destined Voyage.	Classification.	
				Where.	When.				No. Years first assigned.	Character for Hull & Stores.
301	Eliza	Sr J. Frame	86	Kincar	1798	J. Stewart	Alloa	Dun. Coast	—	Æ 1
2	—	I.B. Duncanson	296	len.29			Kincard London			12
3	—	P. Giffard	119				G'rnsey			
4	—	J. Giles	74				Plym'th			
5	—	Sr T Graham	87	Mntro	1820	J. Hunter	Leith	Lth. Oporto	—	Æ 1
6	—	I.B. F Ted	244	lrp.35						9
6	—	Bg J.H. Gray	244	Sthwik	1830	T. Taylor	Nwcastl	Sws.Londn	7	A 34
7	—	Bk Hamilton	308	Ayr	1800	Wyllie & C	Irvine	Cly. Chl'r B		E 1
8	—	pts.& C.34 J. Harris	291	O.&P.	PP.	T. Sds lrp 33	Srprs35 Bristol			3
9	—	R. Heard	60				Bidefrd			
310	—	R. Holme	82				Exeter			
1	—	J. Jenner	102				Yarm'th			
2	—	W. Lakey	111				Lynn			
3	—	W. Lamb	106				Ilfr'cmb			
4	—	T. Lang	64				Gl'sgow			
5	—	T Ledsam	75				London			
6	—	J. R. Lee	138				Sndrlnd			
7	—	Sp J. Lelean	56	Mvg sy	1816	N. Lelean	Fowey	Gl'r. Truro		Æ 1
8	—	I.B. G. Lewis	54	NTSds	& lrp. 34		Chester			1
9	—	Sr W. Lewis	104	New pt	1827	Capt & Co	Milford	Lou. Brxhm	10	A 1
320	—	I.B. Lnghern	57		4 mo		Sw'nsea			5
1	—	Sr M. Kelvey	143	StJhns	1825	M. Kelvey	Belfast	Gl'r. Shields		E 1
2	—	Sr M. Kinlay	92	BB.Hk	E & O	Srprs35	Roths'y	Cly. Coaster		E 4
3	—	I.B. M. Leish	71	O. & E.	1810	Brown &				E 1
3	—	Sp M. Leish	71	Boness	1796	A. Sands	Kincar	Sli. Liverp'l		E 1
4	—	T.M. Tree	76	nw. & TS	ds29		Irvine			34
325	—	W. Miller	60				Lyme			



No.	Ships.	Masters.	Tons.	BUILD.		Owners.	Port belonging to.	Destined Voyage.	Classification.	
				Where.	When.				No. Years first assigned.	Character for Haulle Stores
351	Eliza	Sr J. Whitley Williams	129	Ipswch	1824	Cheese Co	London	Hul. Londn Lon.	12 A 1 A 1	34 6
2	—	L. Wilson	98				Goole			
3	—	Sw F. Young	198	Prize		T. Young	London	Nwe. Coastr	E 1	8
4	—Ann	pt I. B Alderson	229			plank trp. 30 Srprs	32 Sndrld		1	9
5	—	J. Hudson	227				Wthavn			
6	—	Bg W. Hyde	324	N. Brns	1828	M. Mullen	Cork	Crk. Quebec	Æ 1	1
7	—	Bg J. Love	137	N. Brns	1816	J. Rogers	London	Drt.	E 1 E 1	3 3
8	Sr C. 33	pt I. B. M. Ewen	36	ND. 35, Drp.	36	BB, JS. O. & R P. ND. W. & T	ds 32, lrp. 33	Liv. St. Mich		
9	—	D. Rees	72				Sligo			
360	—	G W Walker	146	Bremn	1830	Walker &	H'mbro	Gl. Hambr'	7 A 1	34
1	—Francis	Bk G. Lawson	290	N Y rk	1809	Ive & Co	London	Lon. S. Seas	Æ 1	9
2	—Goddard	Ed. & C. 35 Cuthell	57	ND. 27 & trp. 35			B'maris			
3	—Heywood	Heywood	226	Mryp't	1834	Heywood	Marypt	Mpt.	12 A 1	34
4	—Jane	Bg J. Bowen	104				Bide'rd			
5	—Johnston	A. Petrie	216	Livrp'l	1834	Johnston	Liverp'l	Liv. Brazils	7 A 1	34
6	—Killick	Bk C. 34 J. Waugh	200				Liverp'l			
7	—Liddle	Sw Surtees	261	Sndrld	1834	Harrison	Sndrld	Sld. London	7 A 1	34
8	—Moore	Bg P. Stalker	131	Leith	1827	J. Munroe	Lm'klns	Lon. Scotl'd	Æ 1	1
9	—Russell	Sr J. Russell	124	Chlstn	1835	J. Russell	Alloa	Lth. Medit.	8 A 1	2
370	—Saunders	Sr Saunders	143	Livrp'l	1834	Saund'rs &	Liverp'l	Liv. Cnstnpl	12 A 1	34
1	—Scotland	Bg J. Scotland	173	Kincar	1832	Scotland	Alloa	Gns. Londn	8 A 1	9
2	—Scott	Sr T. Smith	135	Lond'n	1830	Scott & Co	London	Lon Turkey	12 A 1	34
3	—Swan	J. Mills	309				Mntr'se			
4	—Williams	Sr J. Barnes	171	Wtrfrd	1827	Willi'ms &	Watfr'd	Lon. Watfr'd	12 A 1	34
375	— & Ann	Hammett	87				Sw'nsea			



No.	Ships.	Masters.	Tons.	BUILD.		Owners.	Port belonging to.	Destined Voyage.	Classification.	
				Where.	When.				No. Years first assigned.	Character for Hull & Stores.
376	Eliza & Catherine	J Milburn	51				I of Man			
7	— & Jane Sp I.B.	T. Davies	46	N. Quay N K134	1820	Capt. & Co	Cardign	Gr. Wymth		Æ 1 4
8	—	G Findlay	226				London			
9	—	J. M' Gurk	56				Balfast			
380	— & Jessey	A Watson	63				Mntr'se			
1	— & Margaret	W. Reed	211				Sndrlnd			
2	— & Mary Sr C.35 I.B.	S. Stevens	86	Pnznc	1833	Capt. & Co	P'nznce	Pnz. Lgh'rn	10 A	1 34
3	— & Nancy Sr I.B.C.34	N. Masey Tollman	93	Dvnprt	1824	Warne & C Tollman	Plym'th Dartmh	Ply. Medit. Drt. London	10	Æ 1 34
4	Elizabeth	Alexandr	249				Nwcastl			5
5	—	Anderson	50				Goole			
6	—	Anderson	60				Banff			
7	— Bg f. & C.35	Andrews	224	Yrm'th	1825	A. Ridley	London	Lon.	11 A	1 1
8	—	H. Barren	54				London			
9	— Bg	G. Batty	191	Stcktn.	1831	Batty & Co	Scarbro'	Ldy. Baltic	8 A	1 34
390	— S f. s. & C.35	Blnkinsop GHAYrie	409	Lncstr PP. TSds	1811	M'Gregor ND. & lrp. 35	Liverp'l	Liv. N Orlns	—	Æ 1 7
1	— Bk f. s. & C.35	C. Black	460	Ipswh Srprs35	1814	Birnie & C	London	Lon. S. Seas	—	Æ 1 12
2	—	J. Bond	61				L'ncastr			
3	—	T Bowden	83				Kinsale			
4	—	J. Brooks	79				Liverp'l			
5	— Sw s.30, s. YM. 34	H. Brown	208	Wrktn ND. T	1813	H. Brown Sds & trp. 30	Wthavn	Liv. Nevis	Æ 1	34
6	—	H. Brown	130				London			
7	— Sr I.B.	T. Brown	134	Wdbr'	1826	Turner &	London	Lon.	10 A	1 3
8	—	J Canning	308				Gr'nock			
9	— G I.B.	A. Carrey A. Milliken	59	Derry O. & P.	1775	J. Carney ND. & lrp. 35	Belfast	Bel. Coaster	—	Æ 2 11
400	— Bg C.	W. Clarke	160	Livrp'l ND. & Srprs 35	1816	Sir J Tobin	Liverp'l	Wtf. Liverpl	Æ 1	4

No.	Ships.	Masters.	Tons.	BUILD.		Owners.	Port belonging to.	Destined Voyage.	Classification.	
				Where.	When.				No Years first assigned.	Character for Hull & Stores.
401	Elizabeth	J Coleman	76				Kinsale			
2	—	Corderoy	77				Rchestr			
3	Bg s. Y.M.34	J. Cormck	165	Leith	1831	R. Glass	Gr'nock	Cws. Antwp	9 A	1
4	—	M. Cotter	87				Derry		34	
5	<b>LOST</b>	T. Cowans	246				Nwcastl			
6	Sw s.32	Cranstwn	118	N Brns	1832	Capt & Co	Belfast	Dub. Londn	4 A	1
7	pt I. B. Bg I. B.	Y. Creston Cumming	89	BB S. & P. Whthn	1831	Lowry & C	Dumfr's	Gl. Glsow	6 A	1
8	—	H. Davies	65	O. & R P	10 mo		B'maris		5	
9	—	M. Davis	54				Rchestr			
410	Sw	G. Dowell	249	Sndrld Srprs 35	1830	Atkinson	SndrInd	Sld. Arkng'l	7 A	1
1	Bk s.30	J. Douglas	428	N Brns	1825	R. Brook	Liverp'l	Lon. Queb'c	E	1
2	Bg I. B.	Murwick Sr D Duncan	71	BB P. Hk & O Mntrse	1796	Duncan	London Mntr'se	Mtr.	34	3
3	Sr	W. Dyer	173	Brdprt	1833	J. Russell	Limrick	Lon. P'trsbg	12 A	1
4	—	R. Elliott	52				London		34	
5	—	Embleton	202				London			
6	S Sp C.32	J. Escott	445	Bristol Drp.35	1832	Miles & C.	Bristol	Brs. Jamaica Brs. Maurit	10 A	1
7	—	C. Evill	133				Bristol		34	7
8	—	Ferguson	91				Belfast			
9	Bg I. B.	T. Fisher	157	Apldr pt & P. TSds	1813	Fisher & c lrp.35	Bid'ford	Wtf. Bristol	E	1
420	Sr d.35	J. Flew	85	SndrInd Srprs 35	1817	Combrs & Tizzard & C	Wym'th	Bel. Wey. Bnstaple	E	1
1	—	J. Freeman	60				London		1	10
2	—	W. Grice	56				Chester			
3	Sp I. B.	D. Griffiths	64	Solva ND. & lrp.35	1805	Griffiths	Milford Npt.	Belfast	E	1
4	—	J. Griffiths	101				B'maris		2	
425	S W. & C.30	Hammer Austin	392	Drtmh Srprs 30	1805	J. Somes NW. D. & TSds 27	London	Lon. So Seas	E	1

No.	Ships.	Masters.	Tons.	BUILD.		Owners.	Port belonging to.	Destined Voyage.	Classification.	
				Where.	When.				No. Years first assigned.	Character for Hull & Stores.
426	Elizabeth	G Henzell	383				Nwcastl			
7	<b>LOST</b>	R Herbert	94				Dublin			
8	—	J. Holmes	110				Sndrhd			
9	—	J. Horton	65				Sth'mtn			
430	—	W Howes	114				Yarm'th			
1	—	R Hudson	50				Hull			
2	—	J. Hunter	217				London			
3	<b>Bg I.B.</b>	W Hunter	155	Chestr	1789	Joh-ston	Wthavn	Whin.Coast	—	A 1
4	—	Hutchngs	59	trp.35			Restored	35-5 Yrs		12
5	—	J. Jackson	51				Boston			
6	<b>Bg</b> f.&C.31	W Jewel	146	Yrnth	1822	Barry	London	Lon. Spain		E 1
7	—	J. Johns	69				Lanelly			34
8	<b>Bg</b> pt I.B.	E. Jones	155	Brm'th	1816	Jones & C.	Barm'th	Lon. Dublin		E 1
9	—	Mahoney		wants Repair		W. Ogilby	London	Lon. Brest		3
	—	E. Jones	60				London			
440	—	W. Judge	53				London			
1	<b>Bk</b> C.34	W. Kelso	236	Yrnth	1826	Brown & C	Gl'sgow	Liv. C.G.H.	10	A 1
2	—	W. King	57				Harwch			34
3	—	G. Kirby	54				Hull			
4	<b>Bg</b> C.30	T. Lawton	210	Livpr'l	1818	T. Lawton	Bristol	Lon. Trnid'd		E 1
5	—	J. Lewes	108				Cardign			34
6	<b>Bg</b> s.30 I.B.	T. Ley	147	Chepst	1788	Parker &	Exeter	Tgn. Ncastl		E 1
7	—	C. Hooper								2
	—	T. Lobb	51				Fowey			
8	<b>Sw</b> s.&C.31	A. Lovell	320	Sh'lds	1832	T. Pace	Nwcastl	Liv. Baltimr.	9	A 1
9	<b>Sr</b> <b>I.B.</b>	M. Carthy	74	CTnsd	1807	Landers &	Kinsale	Crk. Bristol		E 1
	—	W. Brownie		O. & P.						34
450	—	M. Kenzie	68				Grgmth			



No.	Ships.	Masters.	Tons.	BUILD.		Owners.	Port belonging to.	Destined Voyage.	Classification.			
				Where.	When.				No. Years first assigned.	Character for Hull & Stores.		
451	Elizabeth	M·Laren	138				Alloa					
2	—	J.M·Lean	62				Gr'nock					
3	—	P.M·Lean	72				Gr'nock					
4	—	S R. May	86	Plymh	1824	Falmouth	Falm'th	Fal. Spain	10	Æ1		
5	—	Messum	60				London					
6	—	J. Miller	347				Dublin					
7	—	J. Mitchell	173				Lynn					
8	—	J. Moore	64				Cowes					
9	—	J. Moore	51				London					
460	—	J. Morris	231				Nwcastl					
1	—	J. Morton	56				Ipswich					
2	—	S Moutrie	416	Tpshm	1806	Moutrie &	London	Liv. S. Seas		Æ1		
	F s.&C. 34			O & P P	len. 28	Built in 1805		Lon.			34	
3	—	Nicholson	222				Nwcastl					
4	—	Northop	163				Scarbro					
5	—	Sw T. Ogilvie	244	N.Scot	1832	T. Ogilvie	Liverp'l	Liv. Pnscola	4	A 1	A 1	
	pts.&C.33pt I.B.	J. Brown		BB & P	S. & Hk	J. Brooker		Liv. Demrara			31	11
6	—	W. Parsell	148				B'dgwr					
7	—	Sw Passmore	204	Wrktn	1823	Breed & C	Liverp'l	Liv. N. S. W.		Æ1		
	C. 35										3	
8	—	H. Pearce	116				Boston					
9	—	R. Pearn	69				Plym'th					
470	—	Sr W. Pearse	85	Plymh	1819	Pearse	Plym'th	Dub. Yrmtth			Æ1	
1	—	Pearson	113				Stocktn					
2	—	Perryman	333				London					
3	—	Bk J. Philips	227	Sndrld	1828	N. Domett	London	Lon. Jamai.	10	A 1		
	C. 32	Whitmore									34	
4	—	W. Poole	61				Glo'ster					
475	—	J. Proud	169				Stocktn					

## E

No.	Ships.	Masters.	Tons.	BUILD.		Owners.	Port belonging to.	Destined Voyage.	Classification.	
				Where.	When				No. Years, first assigned.	Character for Hull & Stores.
476	Elizabeth	E. Rains	53				London			
7	Sr	Richards	145	Bristol	1821	Reeves &	Bristol	Crk. N fndld	—	E 1
8		W Keller	90	F.			Cork			
		Richards	90				Watfrd			
9		W. Ringe	84				Boston			
480	LOST Bk	J Ritzema	346	Shields	1826	T. Barnes	S. Sh'lds	Liv.		E 1
1	Sr	Robertsn	65	O. & P. Shmtn	1808	J. Warner	Sth'mtn	Sou. Ireland		3 Æ 1
2	I.B.	J. Robson	60	n. TSDs	29, lrp	34	K'kcbdt			34
3		T. Rolls	66				Dublin			
4	Bg	Russell	137	Exeter	1805	W. Hodge	Plym'th	Ply. Ptrsb'g		Æ 1
5		Sheldrake	60	trp. 30			N'whvn			34
6		J. Shotten	142				Nwcastl			
7		S. Simson	69				London			
8	Bg	Siv'wright	121	Genoa		Gilmore &	London	Lon. Hmbr'		Æ 1
	F. & S. 33, F. & C. 33	Roberts	Mund	lrp. 31				Len. Medit, Lon Africa		Æ 1
9		P. Smith	259				Plym'th			9
490		T. Spain	154				Sndrlnd			
1		W Stidson	73				Yarmth			
2	Sw	C. Stobbs	280	Shields	1815	Young & S	Nwcastl	Nwc. Arkngl		E 1
3		J. Swan	67				Rchestr			34
4	S	J. Taggart	336	Livrpl	1824	Sir J. Tobin	Livrpl	Liv. Demra		Æ 1
	C. 35	McDon'ld	169	PP. TSDs	Srprs	36				5
5		G. A. Tate	169				Stocktn			
6		Thomson	57				Boness			
7		Ticehurst	106				Rye			
8	Sr	A Tonkins	63	PE. Isl	1816	J. Cuming	Truro	Fal. Lisbon		E 1
	s 31 I.B.	Torrance	51	B. B. lrp	33		Swntsea			34
9										
500	Bg	W Tucker	115	Bristol	1830	TCamplyn	Bristol	Lon. Valmaia	10	A 1
	C. 33	Summers			12mo					2

No.	Ships.	Masters.	Tons.	BUILD.		Owners.	Port belonging to.	Destined Voyage.	Classification.	
				Where.	When.				No. Years first assigned.	Character for Hull & Stores.
501	Elizabeth	J. Tullock	59				Mntr'se			
2	—	J. Turner	52				Goole			
3	—	W. Waken	159				London			
4	Bk C.34	B. Walker	327	Nwcastl	1826	Hankey &	London	Lon.	12 A	1 34
5	—	W. Webb	51				Plym'th			
6	—	Williams	123				Sw'nsea			
7	—	Williams	54				B'maris			
8	—	Williams	60				Glo'ster			
9	—	J. Winder	173				Wthavn			
510	Sr	W Winter	139	London	1826	Capt. & Co	London	Lon. Dublin	12 A	1 A 1
1	Sp	R. Wood	65	Kincarr	1786	Anderson	Mntr'se	Mtr. Nwcastl	Æ 1	Æ 1
2	—	R. Wright	62	ND & lrp.	30		Yarm'th		34	3
3	—	R. Wylie	176				Gl'sgow			
4	—	Yeoman	119				Drtmth			
5	—	J Younger	193				Krkaldy			
6	Ann	W. Rouse	69				Truro			
7	Bg	H. Jeffrey	109	Bristol	1832	Capt. & Co	Bristol	Brs. Lon. Bristol	10 A	1 A 1
8	Clark	R. Alder	229				Sw'nsea		1	1
9	Gillespie Bg	J. Carson	110	Dmfr's B.O.F.	1826	N. Milner & P. len.32 Dr	Liverp'l p.36	Liv. Coaster Liv. Petersbg	Æ 1	Æ 1
520	Jane	J. Norman	156				Ipswich		34	5
1	Kron Prinzessin von Preussen	A. Moritz	180	Stettin	1824	Kock	Stettin	Liv. Stettin	Æ 1	34
2	Moore Bk C.35	J. Moore	241	Sndrld	1831	J. Moore	Wthavn	Lon.	11 A	1 2
3	Robertson	J. Boland	328				London			
4	Taylorson	Saunders	243				Nwcastl			
525	& Ann Sw I.B.	T. Grundy	110	Sndrld	1819	J Grundy	Stock'n Wisbch	Lyn.	—	Æ 1 2



## E

No.	Ships.	Masters.	Tons.	BUILD.		Owners.	Port belonging to.	Destined Voyage.	Classification.	
				Where.	When.				No. Years first assigned.	Character for Hull & Stores.
526	Elizabeth Ann Sp I.B.	C. Hodge	66	Fowey	1829	Capt.&Co	Powey	Glr.	10	A 1
7	—	Kirkwood	51				Hull			3
8	—	Scrymger	50				Mntr'se			
9	—	S. Turner	51				Hull			
530	—	J. Wood	62				London			
1	—	Bg J. Wright s.32	294	Whtby F.plank	1783	Wright&C	Shields	Crk.Quebec	E 1	34
2	—	& Harriet W. Francis	64				London			
3	—	& Jane Bk pt s.&C.32	Laughton Hart	336	Sndrld	1829	Weller	London	Lon.Hondrs	10 A 1
4	—	T. Wolfe	132	Emsht	1834	Tier & Co.	Ptsm'th	Sws.	10 A 1	34
5	—	& Margaret J Gardyne	61				Mntr'se			
6	—	Kirkpatrk	52				G'sgow			
7	—	& Mary J. Carter	69				Stocktn			
8	—	Bg Fawkner C.32	213	Brkw'r	1828	Swaine&c	Bristol	Cly. Bristol	10 A	4
9	—	Sw J. Gourlay	240	Sndrld	1834	Olive&Co	Sndrld	Sld.Pet'rsbg	7 A 1	34
540	—	Matthew	88				Leith			
1	—	R Pincher	56				Hull			
2	—	J. Rees	117				Plym'th			
3	—	Sw H. Walker	222	Nwcstl ptF.plk	1826	Crighton	Dundee	Dun.Mntral Nwc.Quebec	5 A 1	3
4	—	H. Welch	63				Yarm'th			
5	—	& Samuel J. Guthrie	55				Kirkw'll			
6	—	& Sarah Bg I.B.	Hughes	107	Pictou	1833	M' Auliffe	Cork	Crk.London	5 A 1
7	—	Patterson	276				Nwcastl			2
8	Elize	Sr C. Moller	127	Ovlgni	1834	Moller &	Blnknss	Glr. Hambr'	7 A 1	34
9	Ellen	Sr Beattie	72	Ulvrst	1804	J. Beattie	Dumfr's	Liv.Dmfries	E	2
550	—	Bk M. Brown C. 35	301	London	1832	Hankey	London	Lon.Jamaic.	12 A 1	34 10

No.	Ships.	Masters.	Tons.	BUILD.		Owners.	Port belonging to.	Destined Voyage.	Classification.		
				Where.	When.				No. Years first assigned.	Character for Hull & Stores.	
551	Ellen	Sr C. Coster C.30 Payne	108	Shmtn	1826	Coster & C	Sth'mtn	Liv. Leghrn	10	A 1	
2	—	S G. Dixon	352	London	1825	M'Ghie	London	Lon. Hob. T.	12	A 1	A 1
3	—	Bg T. Evans I.B.	113	Cardign	1829	Phillips &	Cardign	Lon.	10		A 1
4	—	Sr H. Foss	83	Brdprt len.30	1826	Matthews	Bridp'rt	Fal. Lisbon	10	A 1	
5	—	Sr Goodwin C.33	90	Cowes len.33	1831	W. S. Day	Cowes	Lon. Medit.	8	A 1	
6	—	J Green	51				Aldb'ro				34
7	—	J. Hasmer	82				Perth				
8	—	Hthrgt'n	60				Lncastr				
9	—	Hinchliff	59				Lynn				
560	—	W. Inglis	245				Liverp'l				
1	—	Sw Jameson	226	Scrbro	1819	Jameson	Nwcastl	Nwc. Arkgl.		E 1	
2	—	J Jameson	94				London				34
3	—	Bg J. Johnson C.35	165	Whtby	1828	J Johnson	London	Liv. M Vido	9	A 1	
4	—	Sr R. Jordan	55	Truro	1834	J. Odgers	Truro	Fal. Plymth	5	A	5
5	—	Bg J. Marley I.B.	125	Prize len.34		R. Wilson	Nwcastl	Nwc. London		E 1	
6	—	J Marshall	107				Bidefr'd				34
7	—	Pickering	101				Goole				
8	—	T. Potts	51				Hull				
9	—	Pol S. Pue C.35	229	Shrhm	1835	Dyer & Co	Watfrfd	Shm. Trnd'd	12	A 1	
570	—	W. Reed	57				Milford				1
1	—	S Sabister r.s. & C.29	383	N Brns BB.H. & P.	1825	Baker & C.	London	Lon. S. Leone		E 1	E 1
2	—	G. Sappie	93				Berw'ck				34
3	—	Bg J. Shiel I.B.	94	PE. Isl B. B. E. & P.	1825	Gafney &	Wexfrd	Liv. Coaster		E 1	
4	—	J. Skinn	115				Hull				34
575	—	J. Snook	57				Dublin				

No.	Ships.	Masters	Tons.	BUILD.		Owners.	Port belonging to.	Destined Voyage.	Classification.			
				Where.	When.				No. Years first assigned.	Character for Hull & Stores.		
576	Ellen	Summers	57				Lancstr					
7	—	J. Taylor	196				London					
8	—	J. Turner	90				Goole					
9	—	T. Vint	194				Sndrlnd					
580	—	Bg W. Usher	157	Boston	1827	Usher & C	Boston	Lon. Corfu	10	A	1	34
1	—	W. Wilson	80				Dublin					
2	—	Bg EYeoman	179	Nwcastl	1825	Pirie & Co	London	Fal. Lon.	10	A	1	A 1 34 12
3	—Clare	Bg M Rob'ts	175	Chestr	1825	Worrall &	Liverpl'	Crk. Liverpl	12	A	1	34
4	—German Sw	Blundell	176	Livrpl'	1833	Bibby & C	Liverpl'	Liv. Oporto	11	A	1	2
5	—Jenkinson	T. Irving	162				Liverpl'					
6	—Pope	D. Davis	125				Cork					
7	—& Mary Sr	E. Price	97	Bmaris	1829	Pierce & c	B'maris	Pnz. Livrpl	10	A	1	12
8	—	L.B. E. Pierce J. Whelan	51				Pullhelly Yough'l					
9	Ellens	Williams	77				Liverpl'					
590	Ellergill	Bk S. Ward	269 350	Hull	1814	Hewetson	Hull	Hul. Amer.	Æ	1	Æ	1 34 2
1	Ellice	Whitm're	311				London					
2	Ellida	Bg A. Tevel	250	Arndhl	1834	Dedekam	Arndhl'	Gns. Cadiz	7	A	1	34
3	Ellinor	I.B. W. Jones	55	pt F.plk lmo			B'maris					
4	—	D.L. Rees	367				Bristol					
5	Elliots	Sw J. Hunter C.34 W Cuthbert	249	Sndrlnd	1832	Hunter &	Sndrlnd	Sld. Alxndra	8	A	1	34
6	Ellison	S J. Barnett	360	Fshlke	1777	Egginton	Hull	Hul. N.W.F	E	1	E	1 2 2
7	Elm Grove	Sr I.B. Williams	97	Cnrnrvn	1826	Williams	B'maris	Hul. D. Sirta Bus. London	Æ	1	Æ	1 5
8	Elora	J. King	333				O. Ash, B. & P. Irp.33	Gl'sgow				
9	Elphinston	S Domett	425	Bristol	1825	T Oldfield	London	Lon Madras	10	A	1	A 1 11 34 6
600	Elspeth	S. & F. 30, C.34 Hutchesn	77					Perth				







No.	Ships.	Masters.	Tons.	BUILD.		Owners.	Port belonging to.	Destined Voyage.	Classification.	
				Where.	When.				No. Years first assigned.	Character for Hull & Stores.
651	Emma	G. Cant	68				Harwch			
2	—	Bk J. Crosby	272	Sndrld	1834	Batchelor	Newprt	Npt. Odessa	9 A 1	
3	—	C.35 Bg J. Edgar	188	Chepst	1823	Maxwell	London	Lon. St. Kits	— Æ 1	
4	—	C.3 Jackson Sw J. Frost	225	Sndrld	1827	Parker & C	Sndrld	Sld. Hambro	— Æ 1	
5	—	Sw J. Gething	200	Chepst	1828	Morris & C	Ch'pstw	Liv. Lima	10 A 1	
6	—	C.35 Sk R. C. Girling	60	Ipswh	1826	Cowell &	Ipswich	Ips.	10 A 1	
7	—	I.B. Goodman	466				London			
8	—	Hadgraft	87				Ipswich			
9	—	Hamilton	311				London			
660	—	Sr J. Holmes	75	Sndrld	1827	T. Bone	Nwcastl	Shl. Coaster	—	Æ 1
1	—	I.B. R. Cleet	332	Hull	1830	Pernal	S. Shields	Lon. Malta	10 A 1	4
2	—	C.34 Bk J. A. Jarvis	59	Slemb	1830	J. A. Jarvis	Dr tmth	Liv. Dania	8 A 1	
3	—	a, Y.M. 35 I.B. T. Jenkins	167				S. combe London			
4	—	Sr Korneal	129	Grfswl	1834	Capt & Co	Grfswld	Sld. Grfswld	7 A 1	
5	—	I.B. E. Kruse	119	Memel	1834	Sluttrey	Memel	Lon. Antwp	7 A 1	
6	—	I.B. G Lessnyd'r	86	Ghent	1820	De Coster	Ghent	Lon. Ostend	— Æ 1	
7	—	Bg R. Maine	124	Bid'frd	1828	Capt & Co.	Bid'ford	Brs. Meditn.	— Æ 1	
8	—	C.31 Sr Mitchell	81	Fowey	1826	Mitchell &	Prtsmth	Pts. London	10 A 1	
9	—	J. Morris	53				London			
670	—	Munnings	104				London			
1	—	Sw J. Nelson	161	Nwcastl	1824	Pirie & Co	London	Liv. St. Dom	— Æ 1	
2	—	P. & C. 32 Sr J. Parry	153	Livrpl	1833	Bibby & C	Liverpl'	Lon. Havanna	9 A 1	
3	—	C.33 J. Cole	308	Hull	1826	Eggingt'n	Hull	Liv. Calcut.	10 A 1	
5	—	S Pecket	174	St. Ives	1834	Halse & C	St. Ives	Liv. Trieste	10 A 1	
675	—	LOST W. Reid	153				London			



## E

No.	Ships.	Masters.	Tons.	BUILD.		Owners.	Port belonging to.	Destined Voyage.	Classification.	
				Where.	When.				No. Years first assigned.	Character for Hull & Stores.
676	Emma	Sr H. Rowe	142	Shrhm	1830	J. Rogers	London	Lon. Constpl	10	A 1
7	—	C.34 Sw J. Tyack Smallridg	198	Milfrd	1833	Robertson	Milford	Liv. Antigua	8	A 1
8	—	C.33 G D. Stege	153	Vegrsc		P. Uleick	Brake	Liv. Brake		E 1
9	—	F & s. 281. B. J. Taylor	248	lrp. 31			Nwcastl			34
680	—	J. Tucker	110				Poole			
1	—	Bg J. Young	212	Yrmth	1822	Crichton	Dundee	Lth. Petrsbg Dun. Riga	Æ 1	Æ 1
2	—	Eugenia J. Tilly	383				London			34
3	—	Matilda R Furman	163				London			
4	—	Zollar Bg Woodwrđ	269	N. Brns	1828	Selby & C.	Poole	Poo. Quebec	Æ 1	Æ 1
5	—	C.29 Emmetje A. Hill	103				London			34
6	—	Emperor Alex J. Hurst	367	Chepst	1814	W. Ive	London	Lon Bombay	Æ 1	Æ 1
7	—	ander Bk s r. & C.32 J. Taylor	230	Sndrld	1823	Taylor & C.	Nwcastl	Shl. London Nwc. Petrsbg	E 1	Æ 1
8	—	pt I. B. Emsworth	209	Srprs 35 & 36			London			12
9	—	Emulous Hthringtn	176				Scarbro			
690	—	W. Scott	224				Liverp'l			
1	—	V. Tregar	129				London			
2	—	Bg Watford	194	Belfast	1826	Sinclair	Belfast	Sel. Demra	9	A 1
3	—	C.35 McMullan	225	ptw K & S			London	Lon.	Æ 1	Æ 1
4	—	Bg Welbank	401	RP. TS ds pt N			London			3
5	—	F s. & C. 33 T. Canney	401				London			
6	—	Sr J. Christie	142	Ipswch	1834	Christie &	Ipswich	Ips. Liverp'l	7	A 1
7	—	Bg C. Rose	126	Plymh	1818	B Barnett	Plym'th	Lon. Mogador Ten. N castl		34
8	—	G. Jones A Diamond	376	lrp. 31		B. Burnell	Exetes	Lon. Coaster	Æ	E 1
9	—	ROST S Roxburg	376	Bristol	1824	Roxbrg &	London	Lon. Sydn'y	11	A 1
1	—	r. pts. & C. 34 Bg Woodthrp	189	Yrmth	1832	Woodthrp	Yarm'th	Lon. Yrm'th	10	A 1
2	—	C.35 35 Endeavour	157	Drp. 35			Wthavn	Lon.	10	34
3	—	Atkinson	157				London			
700	—	R. Bartlett	58				London			

No.	Ships.	Masters.	Tons.	BUILD.		Owners.	Port belonging to.	Destined Voyage.	Classification.	
				Where.	When.				No. Years first assigned.	Character for Hull & Stores.
701	Endeavour	R. Carter	59				Drtm'th			
2	—	Cawthrne	50				Hull			
3	—	J. Clark	69				Maldon			
4	—	W Corbey	50				Boston			
5	—	J. Danby	72				Glo'ster			
6	—	Sp J. Davies	38	Abdvy	1828	Capt & Co	Abrdv'y	Glr. Abdvy	9	A 1
7	—	I.B. T. Dobson	78				Scrbro'			5
8	LOST Bk	J. Douglas	310	Hull	1824	Collinson	Hull	Liv. Montral	Æ	I 2
9	—	Dugleish	56				Dmfries			
710	—	J Durrant	61				London			
1	—	H. Ellis	61				B'maris			
2	—	Fairbrass	51				London			
3	—	G. Fiske	58				Clch'str			
4	—	S. Gibb	57				Bide'rd			
5	—	Gldining	95				Clch'str			
6	—	T Gregory	117				D'ghda			
7	—	Harman	52				Wells			
8	—	Harrison	59				London			
9	—	G. Hornan	59				Rechestr			
720	—	R. Horton	50				Goole			
1	—	Howard	52				Plym'th			
2	—	Nr A. Johns	97	Br-tol	1827	Capt & Co	Bristol	Lon.	10	A 1
3	—	pt. I.B. Larraman	116		3mo		F'vrshm			2
4	—	E. Lloyd	70				B'maris			
725	—	J Manning	67				Harwch			

# E

No.	Ships.	Masters.	Tons.	BUILD.		Owners.	Port belonging to.	Destined Voyage.	Classification.	
				Where.	When.				No. Years first assigned.	Character for Hull & Stores.
726	Endeavour	Marshall	55				Hull			
7	—	J. Martin	71				Bristol			
8	—	G. Meikle	54				Alloa			
9	—	H Morgan	62				Melford			
730	Bg <b>LB.</b>	G. Price	123	Conwy O. & E.	1812 Srprs 34	Capt. & Co Cole	Liverp'l	Nwcnwhvn Bms. London	E 1	E 1
1	—	J. Randall	114				F'vrshm		34	2
2	—	ERowling	90				Drtm'th			
3	—	G. Russell	59				Irvine			
4	—	T. Staples	129				Maldon			
5	—	Tileman	60				Rchestr			
6	—	WWatson	230				Nwcastl			
7	—	A. Waters	122				Shorhm			
8	—	J. Wiles	52				Rchestr			
9	—	T. Wilson	56				F'vrshm			
740	—	B. Woolas	51				Hull			
1	Endymion Bk s. pt 32 pt 35	L Fletcher Jefferson	342	Wh'tby Srprs 35	1815	T. Garbut	Whitby	Hul. Amer.	—	E 1
2	— Bk	J. Pleevis	277	N. Brns Srprs 36	1825	Smith & C. RP. plnk Ser.	Scarbro Nwcastl	Gr. Quebec Bms. Quebec	I. 1	E 1
ptr. & pts. 36 F. & S. 32	Bg	J. Flewes	224	Dndee	1832	M'Gavin	Dundee	Dun.	7	A 1
3	Energy C. 33	J. Fleming	224						34	
4	Enfield Sr	Bottomly	120	Lynn	1833	Bottomly	London	Liv.	6	A 1
5	F. & S. LB. d. 29. I. B.	R. H. Bak	115	Pekela Srprs 35	1815	C. M. Nap	Pekela	Liv. R'ttrdm	8	E 1
6	England	Gattenby	425				London		5	
7	—	G. Hunter	384				Nwcastl			
8	Englishman	T. B. Aysh	135	Bristol	1833	R & W King	Bristol	Brs. Africa	7	A 1
9	Bg C. 33	W. Sharp	214				Stocktn		7	
750	Enigheten Sw s. I. B.	J. Broman	223	Finlnd F.	1826	Hamarin	N Cr'lby	Sld. Lisbon	E 1	1



No.	Ships.	Masters.	Tons.	BUILD.		Owners.	Port belonging to	Destined Voyage.	Classifi- cation.	
				Where.	When.				No. Years first assigned.	Character for Hull & Stores.
751	Enmore	S. Walker	281				Liverp <sup>l</sup>			
2	Enterprize	J. Allan	52				Grgmth			
3	—	J. Ayton	264				Nwcastl			
4	Sr	Clarkson	100	Sndrld	1834	Fenwick	Whitby	Wtb. Londn	5	A 1
5	I.B. Bg	A. Cole	155	Drtmh	1815	J. Colburn	Poole	Bel.	5	34
6	I.B.	T. Crosbie	318	Tessier	O.S.J.		London	Lon. Newfld	10	Æ 1
7	—	J. Dillon	152				London			
8	—	E. Evans	53				Abstw'h			
9	—	Everton	60				Glo'ster			
760	—	P. Fryett	108				Ipswich			
1	Sr	J. Gibb	124	Whtv'n	1826	Hamond	Wthavn	Whn. Londn	9	A 1
2	—	J. Gorley	71				Wthavn		34	Æ
3	—	W. Green	54				Ptsm'th			
4	Sr	Hutchinsn	102	Petrhd	1822	Gammuck	Ptrhead	Liv.		Æ 1
5	pt I.B.	M Jackson	125				Hull			1
6	—	Johnston	275				London			
7	—	M. Kelly	165				Drgh'da			
8	Bg	Le Fevre	114	Prize		LeFevre	Jersey	Lon. Nwcastl		Æ 1
9	C.32 Sk	J. Mann	131	C.&O.	len 23	ND.33	Kkldy SC	Lth. Londn		34
770	—	J. Matson	121	P.E. Isl.	1834	Lawson &	P.E. Isl.	Lim. Sthmtn	4	A
1	Sr	J. Robert	105	Brxhm	1814	Pen. U. Co	Falm'th	Fal. Londn		5
2	Bg	G Thomas	121	Crdign	1822	J. Betts	London	Lon. Oporto		Æ 1
3	Sr	Thomps'n	85	N. Scot		Fatherly	London	Lon.		34
4	s.32	W. Tyler	69	B.B. & J	C. & O.		Glo'ster			Æ 1
775	Sw	J. Ward	222	Stcktn	1816	J. Rixon	London	Nwc. Londn		E
	PH. & s.35 I.B.			O.B.B.	E & P	Srprs35				4

No.	Ships.	Masters.	Tons.	BUILD.		Owners.	Port belonging to.	Destined Voyage.	Classification.	
				Where.	When.				No. Years first assigned.	Character for Hull & Stores.
776	Enterprize	R. Wilby	53				Aldbro'			
7	—	Williams	119				London			
8	—	J. Wills	69				Newp'rt			
9	—	A. Wood	55				Rchestr			
780	Envoy	Carnshaw	101				Goole			
1	—	Sw E. Dunn	263	Chrst	1823	E. Dunn	Philad.	Hul. N. Yrk.	Æ 1	
2	Eolo	pt s. & C. 34 Bg Sarchaga	142	U. S. W. O. Sntndr	1830		Santndr	Lon. Sntndr	7 A 1	34
3	Equity	I. B. P. Baillie	72				Leith			3
4	—	T. Evans	57				Abstwh			
5	—	Sw S Hewson	249	Whthby	<del>1816</del>	S Hewson	Nwcastl	Nwc. Baltic	Æ 1	Æ 1
6	—	E. Hughes	75	len. 33	1816	Srprs 35	N Shields B'maris	Lon. Guernsey	34	12
7	—	S. Jordan	130				Clay			
8	—	Sw G. Surtees	242	Sndrld	1835	G Surtees	Sndrld	Sld. London	7 A 1	4
9	Erato	pt I. B. Bg Llewelyn	179	Sndrld	1815	W. White	Cork	Crk. Coaster	Æ 1	34
790	ErbGross Her	H. Buck	115	Rostck	1820	Enrckson	Rost'ck	Lon. Rostck	Æ 1	5
1	Erin	zog Paul Sr I. B. Sr J. Allen	100	Wtrfrd	1821	Capt. & Co	Watfrd	Lon. Wtrfrd	Æ 1	34
2	—	Sr J. Byrnes	49	Wklow	1832	E. Pain	Dublin	Sws. Wcklw	6 A 1	4
3	—	I. B. J. Carlisle	90	pt F. plk	len. 33		Plym'th			
4	—	W. Green	65				Bristol			
5	—	J. Leaford	94				Lynn			
6	—	Morgans	127				Crdigam			
7	—	Bg T. Neil	116	Dublin	1819	Ashley & c	Dublin	Dub. Coastr	Æ 1	Æ 1
8	—	R. McBride J. O'Neill	87	pt n. T	Sds 33		Newry		34	1
9	—	Sp D. Scott	69	Dndee	1835	Anderson	Dundee	Dun. Drgda	8 A 1	3
800	—	Bg Thompsn	196	Pt Fray	1822	Baker & C	London	Lon.	E 1	2
		C. 35		pt P. plk	Srprs	30 & 35				

No.	Ships.	Owners.	Tons.	BUILD.		Owners.	Port belonging to.	Destined Voyage.	Classification.		
				Where.	When.				No. Years first assigned.	Character for Hull & Stores.	
801	Erin	R. Ward	207				Dublin				
2	Ernst George G I.B.	J. Maack	187	Stettin	1832	E. G. Otto	Stettin	Lon. Medit.	7	A 1 4	
3	Escape	C. Wessel	59				London				
4	Esk	Murdock	54				D'mfris				
5	— Bk F. & C. 20	Ponsonby J. Bell	217	Wthavn	1828	Brecklebnk	Liverpl	Liv. V. praso	—	E 1 6.	
6	— Sw F. & S. 35 I.B.	J. Pray J. Gray	303	Whthby	1790	J. Gray	Nwcastl N Shields	Nwc. Londn	—	E 1 12	
7	—	J. Purves	245				Nwcastl				
8	Esperanza Bk C.	J. Gard	211	Oporto	1829	Capt. & Co	B Ayres	Sws. Liverpl	8	A 1 34	
9	Esquimaux Bg C.33	G. Sproul	161	Quebec	1832	J. Kerr	Gr'nock	Cly. N'fland	7	A 1 3	
810	Essay Sw	Williamsn	216	Sndrld	1830	J. Cropton	Sndrln	Sld. Petrsb'g	8	A 1 34	
1	Essequibo Bg pt.s. & C. 34	A. Taylor	241	Gr'nock	1818	Scott & S.	Gr'nock	Cly.	—	E 1 6	
2	Essex	J. Gridlay	72				London				
3	— Stm F. & C. 35	D. Halsey	132	London	1830	Green & C	London	Lon. Turkey	10	A 1 2	
4	—	J. Lee	56	London		Whyte MC	C'Ichstr				
5	Esther	J. Garbutt	188				Nwcastl				
6	— Bk C. 32	Hill	358	Hull	1821	Hill	Scarbro	Lon. Quebec	E 1 4		
7	—	Honeywill	130				London				
8	— LOST Sw	J. R. Jones	110	B'maris	1815	Jones & Co	B'maris	Liv. Sligo	E 1 34		
9	— Bg	M'nth'rpe	100	Yrmth	1828	Barber & C	Yarm'th	Yar. Medit.	10	A 1 34	
820	— Bg C. 33	Nicholson	241	Shi'lds	1830	Thomson	Nwcastl	Lon. Mrs'lles	9	A 1 34	
1	— S C. 33	J. Sparks Sumpton	352	Wrktn	1833	Sparks & C	Liverpl	Liv. Mntral.	10	A 1 9 2	A 1 2
2	— & Jane Bg	R. Turney	59	Mryp't Bh. O. & R. P.	1831	Turney &	Wthavn	Mpt.	9	A 1 34	
4	Ethelbert Sw	J. Dixon Campbell	264	Sndrld Drp. 36	1834	T & R Bwn J Bentley	Nwcastl London	Sld. London Bel. Quebec	7	A 1 34	A 1 4
4	Etheldred S C. pt s. 33	J. Hood	399	Lon'n nw. 4 Drp. 35	1811	FOI. field	London	Lou. Jamai.	—	E 1 11	
825	Etherley	M. Corby	112				Stocktn				





No.	Ships.	Masters.	Tons.	BUILD.		Owners.	Port belonging to.	Destined Voyage.	Classification.	
				Where.	When.				No Years first assigned.	Character for Hull & Stores.
851	Euphrosyne	J. Samson	285				Whitby			
2	Europa Bk	J. Brown	224	Abrdn	1834	Bruce & C.	Petrd' Lon.	Lima	8 A	1
	C.34			pt F. plk	8mo					34
3	Europe Bk	J. Ayre	300	Sndrlnd	1834	White & C	Sndrlnd	Sld. Bath'rst	8 A	1 A 1
	C.36	Donaldson						Sld. Bombay		34 2
4	—	G. Noble	423				Scarbro			
5	—	Bg Wilburne	146	Nwp'rt	1824	Wilburne	Hull	Lon. B'rbads	10	Æ 1
	C.34									34
6	—	B' J. Wood	180	Sndrlnd	1804	Byers & C	Whitby	Wtb. Hart'pl	—	A 1
	I.B.	H. Mawson	217	len & trp.	36		Hartlepl	Restored 1836	4 Yrs	4
7	Eurus Sw	M. Byers	272	Sndrlnd	1834	W. Byers	Sndrlnd	Sld. Quebec	8 A	1 A 1
								Lon. Quebec		34 4
8	Euterpe Bg	J. Brown	199	Nrthm	1826	Jamieson	Gl'sgow	Cly. B'rbads	10	Æ 1 A 1
	C.32	J. Telfer	35	Srprs	35			Cly. N Bruns.		34 10
9	Ewald & Bertha Bg	Marduser	264	Dahgo	1830	C Stenbrg	Dahgo	Liv. Baltic	Æ 1	1
	C.34			F.						34
860	Ewell Grove Bk	R. Burton	290	Tyne	1834	Blaksley	London	Lon. Jamaic	10 A	34
1	Ewen Bg	Luccoch	277	P.E. Isl	1825	Fairfield	Liverpl	Liv. Mrnhm	Æ 1	E 1
	C.39			BB & O	P. & F. plank lrp.		33	Liv.		34 12
2	Eweretta	J Gilmore	356				London			
3	—	Bk G. Skinner	352	River	1791	Barkwrth	Hull	Liv. Savana	—	Æ 1
	F. & S. 31	pt I.B.		RP, TSDs w.c.						10
4	Ex Bg	J Doughty	88	Yrm'th	1817	W. Hurry	Yarmth	Yar.	Æ 1	34
5	Excellent	J. Hanson	83				Fowey			
6	—	Bk Jackson	329	Nwctl	1824	G F Angus	London	Lon. Hond.	E 1	Æ 1
	C.31	F.C. & pts.	35	lrp.	35					34 10
7	Exchange	P Richard	126				Jersey			
8	—	Sp Capplemn	71	Gnsbr'	1823	Sampson	Hull	Yar. Leith	Æ 1	34
	I.B.									
9	—	R Davison	174				Sndrlnd			
870	—	Sr Leishman	106	Hull	1829	Greenw'd	Hull	Hul. Hambro	7 A	1 4
	I.B.									
1	—	S. Smith	172				Lynn			
2	—	Stevens	83				St. Jhn's			
3	Exertion	J. Cooper	54				Hull			
4	Exeter Bg	R. Vidler	143	Tpshu	1815	J. Rogers	London	Brs.	—	Æ 1
	C.33	E C apman								10
875	Exile	W. Blake	136				Drtm'th			

## E

No.	Ships.	Masters.	Tons.	BUILD.		Owners.	Port belonging to.	Destined Voyage.	Classification.	
				Where.	When.				No. Years first assigned.	Character for Hull & Stores.
876	Exmouth Bk pt d. 29, pt s, 31,	J. L. Gregg & pt d 33	322	Nwcastl	1818	Gregg	London	Lon. Mrimc	Æ 1	3
7	— S f. s. & c 35	D. Warren I. B.	723	Calcut	1815	Forbes & c	London	Lon. Madras	—	Æ 1
8	Expedition Sk	D. Davies	95	Carmar	1799	Vaughan	Milford	Lon. Cranth	I. 1	34
9	—	O Griffiths	52	O. & F.			Crdigan			
880	—	T Gustard	181				Nwcastl			
1	—	W. Organ	57				Rchestr			
2	—	A. Smith	50				Leith			
3	—	Williams	59				Milford			
4	Experience	Christall	104				K'kcdbt			
5	—	R. Plank	107				Clay			
6	Experiment	T. Aitken	63				Leith			
7	— Sr I. B.	Wanning	117	Tpshn	1826	Capt & C	Exeter	Npt. Ncastl	—	Æ 1
8	—	G. Batten	113				London			11
9	— Bg f. & s. 28, s. Zinc 34	Chapman I. B.	211	LHmp	1802	Cross & C.	Bristol	Brs. Gambia	E 1	34
890	—	W. Elliot	57				Belfast			
1	—	Fishwick	61				Bid'ford			
2	—	M'Queen	65				Irvine			
3	—	J. Murrell	61				Maldon			
4	— Sp I. B.	J. Rusher	56	Ipswh	1814	Capt & Co	Ipswich	Ips.	—	Æ 1
5	— Sr	F. Scott	77	Srprs 35 Mrypt n' T Sds 32	1802	J. Stewart	K'kcdbt	Mpt. Coastr	—	Æ 1
6	— Sr I. B.	J. Scott	94	Pthr'd	1826	Hutchsn	Petr'h'd	Lon. Cnaries	—	Æ 1
7	—	J. Wood	113				London			1
8	Expert pt I. B.	W Dishon	115	Mntr's ND. w. T	1816	S. & L. S. C Sds & Irp. 33	Str'mns	Lon. Strmns	—	Æ 1
9	Exporter	R. Auwyl	216				London			1
900	Express	Bg J. Akester J. Roberts W. Laycock	253	Hull	1828	L Priest Lambert &	Hull	Hul. P'trsbg Hul.	10	A 1 A 1 34



No.	Ships.	Masters.	Tons.	BUILD.		Owners.	Port belonging to.	Destined Voyage.	Classifi- cation.	
				Where.	When.				No. Years first assigned.	Character for Hull & Stores.
901	Express Bk I. B.	Bardtels	214	Konin. ND.W. T	1798 Sds &	Lopmyer Irp.30	Konins.	Lon.		Æ 1 1
2	—	Charleson	84				Wick			
3	—	W. Ellis	169				Liverp'l			
4	Sr I. B.	R. Gibb	112	Chrlstn U.S.Re	built34	Appleby	Alem'th Restored	Lon. Alm'th 1834—5 Yrs		A 1 34
5	—	J. Henry	61				Aberdn			
6	Sr	Mitchell	124	Dndee	1830	Mitchell	Dundee	Dun. Ptrsbg Dun. Liebau	7 A 1 34	A 1 2
7	—	E. Perry	76				Brnst'pl			
8	Sr	R. Sexton White	127	Wthvn	1827	Hammnd	Wthavn	Whn. Lond. Lon. Wthavn	9 A 1 34	A 1 1
9	Sw I. B.	R. Surtees	206	Sndrld Irp.35	1834	R. Surtees	Sndrld	Sld. London	6 A 1 34	
910	Bk C.31	R. Wells	155	Brdprt	1818	J. Barrett	London	Lon. Gibral.	Æ 1 34	Æ 1 12
1	—Packet	Tremayne	80				Bristol			
2	Exquisite Sr C.pt32,pt34	Perriam	125	Shrhm	182	T Morgan	London	Liv. Oporto	10 A 1 34	
913	Ezer	Stockham	60				London			

\* \* \* Additional Ships are inserted in the Supplement at the end of the Register.

1881  
 1882  
 1883  
 1884  
 1885  
 1886  
 1887  
 1888  
 1889  
 1890  
 1891  
 1892  
 1893  
 1894  
 1895  
 1896  
 1897  
 1898  
 1899  
 1900

Year	Name	Address	Occupation	Notes
1881	W. J. ...	...	...	...
1882	...	...	...	...
1883	...	...	...	...
1884	...	...	...	...
1885	...	...	...	...
1886	...	...	...	...
1887	...	...	...	...
1888	...	...	...	...
1889	...	...	...	...
1890	...	...	...	...
1891	...	...	...	...
1892	...	...	...	...
1893	...	...	...	...
1894	...	...	...	...
1895	...	...	...	...
1896	...	...	...	...
1897	...	...	...	...
1898	...	...	...	...
1899	...	...	...	...
1900	...	...	...	...

Additional names are inserted in the top margin at the end of the list.

No.	Ships.	Masters.	Tons.	BUILD.		Owners.	Port belonging to.	Destined Voyage.	Classification.	
				Where.	When.				No. Years first assigned.	Character for Hull & Stores.
1	Facility	Sr J. Ash	111	Sndrld	1827	J. Ash	Drtmt'h	Lon. Lisbon	—	Æ 1
2	—	I.B. J. Dunn	73				Nwcastl			10
3	Factor	Sr J. Jones	118	Chestr	1827	Smith & C	London	Lon Chester	10	A 1
4	—	Sr E. Price	149	Newpt	1825	Williams	B'maris	Liv	—	Æ 1
5	—	C.32 T. Tritton	84	ND.34			Barn'th	Lon. Africa	12	Æ 1
6	Faerie	Queene J. Snipe	313				Rchestr			4
7	Fair	Acadian H. Tanner	311	NSco.	1825	Troughtn	Liverp'l			
8	—	Bk W.s.&C.35 Rogers	215	BB.RP.HKS.O.	1816	W Bourne	London	Lon. Hond.	—	Æ 1
9	—	Bg W Bourne	58				Ptsmt'h	Lon Gotnbg	34	Æ 1
10	—	T.Stocks Cockran	90				PtGlsgo			3
1	—	Helen Stevenson	341	Sndrld	1831	Omond	Air			
2	—	Isle Bk Barker	92				NSh'lds	Liv. S. Leon	7	A 1
3	—	s.M.33 A. Kelt	200				Perth			34
4	—	Trader P. White	434				Dgheda			
5	Fairfield	J. Clark	249	Abrdn	1825	Glendering	Liverp'l			
6	—	Bg J. Norie	342	Wh'tby	1795	Bolton & C	Aberd'n	Lon. Jamai.	—	Æ 1
7	—	C.32 HS. row R. Slack	756				London	Liv. Savana	12	Æ 1
8	Fairlie	I.B. H. Agar	93				Hull		10	
9	Fairy	G. Gaytor	248	Thorne	1801	J. Foot	London			
20	—	Bk DRitchie	162				Dundee	Dun. Arkngl	Æ 1	
1	—	d. Templetn	211	Hull	1823	Bolton & S	Liverp'l		34	
2	—	Sw Turnley	68	Wh'tby	1817	J. Wright	Hull	Liv.	Æ 1	
3	—	C.34 s. J. Paskett	77	ND. ptn.	TSds 34		Hull	Hul. Dnkik	—	Æ 1
4	—	s. W. Artis	59				London		34	Æ 5
3	—	Queen	123	Yrmt'h	1833	Thmpson	Yarm'th	Yar. Liverpl	9	A 1
4	—	Sr Christmas	250	Nwcastl	1808	Capt. & Co	Yarm'th		6	Æ 1
25	—	C.33 Bk D'thwaite		ND & TS	ds 34		London	Lon.	Æ 1	34



No	Ships.	Masters.	Tons.	BUILD.		Owners.	Port belonging to.	Destined Voyage.	Classi- fication.	No. Years first assigned.	Character for Hull & Stores.
				Where.	When.						
26	Fairy Queen	Haviside	112				London				
7	—	W. Henry	68				PtGlsgo				
8	Faith	S. Bastard	51				Clay				
9	—	J. Jarrett	59				Grmsby				
30	<b>Sr Bg</b>	R. Langler	127	Drtmh	1821	Fox & Co.	Drtmh	Lon. Nwc'stl			<b>E 1</b>
1	—	H. Moores	85	<b>Srprs</b>	<b>35</b>		Poole	Drt. Ireland			<b>E 1</b>
2	—	W. Owen	50				Hull				<b>11</b>
3	<b>Sr I.B.</b>	J. Upham	68	Torgy	1826	C. Collier	Drtmh	Drt.			<b>E 1</b>
4	—	S. Pitts	314	pt. E. L.	1830		Brixham				<b>10</b>
4	—	W. Young	314				London				
5	Faithful <b>Sw</b>	Davidson	273	Ncastl	1833	Brighton	Nwcastl	Nwc. Amer	7		<b>A 1</b>
6	— Bk	W. Lord	247	Sndrld	1830	T Secamp	Ipswich	Lon. Baltic	8		<b>A 1</b>
7	Falcon Bg		291	len. 33	1834	Will'amsn	Liverp'l	Liv.	10		<b>A 1</b>
8	s.Y.M.34 Sr	A. Burnall	149	Abrd'n	1829	Capt.	London	Lon. C. G.H.	5		<b>E 1</b>
9	—	W. Cobb	367				London				<b>34</b>
40	—	P. Gordon	87				Aberd'n				
1	—	LdYrb'ro	351				Cowes				
2	Bg C.32	W. Price	223	Wrktn	1832	Adale & C	Wrkgtn	Lon. Demra	10		<b>A 1</b>
3	Falloden <b>Bg</b>	R. Mould	264	Sndrld	1825	Hughes	Nwcastl	Lon. Qubec	—		<b>E 1</b>
4	pt. I.B.	J. Oxley	57				Scarbro				<b>3</b>
5	Falmouth Sr	J. Nicholas	80	Flm'th	1828	Flm'th SC	Falm'th	Fal. London	10		<b>A 1</b>
6	— Packet	R. Weems	50	Brokenshire			Fal'mth				<b>34</b>
7	Fama <b>S</b>	Hargr'ves	279	Chepst	1830	W Purvis	Liverp'l	Lon. Smatra	10		<b>A 1</b>
8	C.36 C.33	W. Purvis	83		7mo		London	Lon. Batavia			<b>43</b>
9	—	J. Maws	87				Hull				
9	Fame	J. Aslett	87				London				
50	—	G. Banks	149	Dndee	1832	D. Halley	Dundee	Dun. Londn	8		<b>A 1</b>
	C.33 36			Drp. 36				Lon.			<b>1 2</b>

No.	Ships.	Masters.	Tons.	BUILD.		Owners.	Port belonging to.	Destined Voyage.	Classification.		
				Where.	When.				No. Years first assigned.	Character for Hull & Stores.	
51	Fame	Sr	Barfield	111	Ipsw'h	1826	Roberts &	London	Lon.Hrlngn	12	A 1
2	—		W.Benzie	105				Dundee			34
3	—	Sr	J. Beynon	111	Brdprt	1822	J. Beynon	Yough'l	Lon.Newprt	12	Æ 1
4	—		P.Beynon	107				St. Ives			34
5	—		J. Black	50				Belfast			
6	—		J. Burnell	79				B'dgwtr			
7	—	Sr	R. Chilton	134	Brdprt	1824	Smith & C	London	Lon.Gloster	12	A 1
8	—	Sr	J. Clark	81	Tgnmh	1808	Smith & C	D'rtmth	Lon. Seville		Æ 1
9	—		R. Collier	111	lrp.34			Wthavn			34
60	—	Sr	Crawford	85	Alloa	1835	Crawford	Alloa	Lth.Coaster	7	A 1
1	—		E. Creer	66				I.of Mn.			1
2	—		J. Crosby	96				Wdb'ge			
3	—	Sw	W.Crosby	212	Sndrld	1822	Fenwick	London	Sld.Hmbro		Æ 1
4	—	Sr	Crowl'rst	82	Rye	1825	C. Pilcher	Rye	Hul.Hmbro	10	A 1
5	—	Sw	W. Davies	155	Brmth	1802	Delaney &	B'maris	Mil.Alexdr		A 1
6	—	I.B.	C.Reeves	164	trp.36			Dublin	Restored 1836	6 Yrs	2
7	—	Sr	R. Dye	93	Lond'n	1802	R. Dye	London	Lon.Lisbon		E 1
8	—	Bg	J.Fitchett	152	Mntr's	1816	Mackie &	Mntr'se	Mtr. Baltic		Æ 1
9	—	pt I.B.	W. Young	134	Srprs 35			Whitby			3
70	—	Sr	G. Ball	113	Londn	1823	Capt. & Co	London	Lon.Africa		Æ 1
1	—		D. Hamill	50	pt F. plk			Belfast			5
2	—		A. Harris	130				Poole			
3	—		Harrison	75				Liverp'l			
4	—		J. Heley	57				London			
75	—		J. Jackson	119				Sndrld			

# F

No.	Ships.	Masters.	Tons.	BUILD.		Owners.	Port belonging to.	Destined Voyage.	Classification.	
				Where.	When.				No. Years first assigned.	Character for Hull & Stores.
76	Fame	F. Jacobs	67				Falm'th			
7	—	W Julings	59				Yarm'th			
8	—	L. Leslie	120				Aberd'n			
9	—	Livingst'n	72				Glo'ster			
80	Bg I.B.	J.Lowther	130	Bidefd nw&trp.	1812 33	Capt&Co.	Bidef'rd	Npt. Dublin		Æ 1 2
1	—	J. Naylor	66				Hull			
2	—	T. Norton	106				Yarm'th			
3	—	E. Phillips	100				Chpstw			
4	—	T. Phillips	62				Lanelly			
5	<b>LOST</b>	Richardsn	330				London			
6	—	Robinson	156				Whitby			
7	Sr I.B.	T. Rowson H. Swaffin	103	Brxhm	1821	Furneaux	Drtm'th Brixham	Drt. Wales		Æ 1 10
8	—	R. Rymer	86				Preston			
9	Bg	Stebbins	153	Yrmth	1823	W. Tates	Yarm'th	Lon. Arkngl		Æ 1 34
90	Bg I.B.	J. Stoakley	107	Lynn lrp.35	1814	Stoakley	Lynn	Lyn. Coaster		Æ 1 12
1	Sr I.B.	Stockham	82	Tpshn	1824	Markwell	Exeter	Lon. Exeter		E 1 34
2	—	H. Thomas	53				London			
3	—	J. Thomas	69				Bidef'rd			
4	Bg s.30 I.B.	W Walling H. Nelson	175	Yrmth trp.30	1800 1835	T. Bennett	Exeter	Exr. Nwcastl		Æ 1 34
5	—	J. Williams	86				Cardign			Æ 1 8
6	—	E. Wills	75				Hull			
7	—	J. Wood	129				Wthavn			
8	—	D. Wright	219				Grgmth			
9	Sr I.B.	J. Wright	76	Rngmr ptsTSds	1816	ShpngCo.	Pn'znce	PnzLondon		Æ 1 5
100	Fancy	J. Bunt	62				Fowey			



No.	Ships.	Masters.	Tons.	BUILD.		Owners.	Port belonging to.	Destined Voyage.	Classification.		
				Where.	When.				No Years first assigned.	Character for Hull & Stores.	
101	Fancy	J. Carkson	70				Whitby				
2	—	C. W. Cox	60				Drtmth				
3	Sr C.32 pt I.B.	Fitchener	60	Plymh	1825	J. Ray	London	Lon. Lisbon	10	A 1 E	
4	—	W. France	119				Wthavn			6	
5	—	Hindh'gh	148				Nwcastl				
6	—	Mickland	75				Cowes				
7	Sr pt I.B.	R. Talbot	90	Wymb	1827	Bartlett	W'ymth	Wey. Lond.	10	A 1	
8	—	J. Wilson	159				Wthavn			34	
9	Sr I.B.	Wriglsw	75	Mortn	1825	Capt.	Hull	Hul. N. Sea		E 1	
110	— Lass	H. Pullen	105				Aberdn			5	
1	Fanny	Bg C.32	Anderson	196	Belfast	1832	M. Tear &	Belfast	Liv. Batavia	9	A 1 A 1
2	—	36 J. Stevens	J. Beale	315			London	Bel. E. Indies		34 4	
3	—	L Bowen	101				Milford				
4	—	C. Brown	103				Chpstw				
5	—	J. Brown	318				London				
6	—	Channon	59				Bidefrd				
7	—	Croc'mbe	55				Brnstpl				
8	Bk C.35	Drum'ond	198	Sndrld	1828	Donaldsn	London	Lon. C.G.H.	9	A 1	
9	Bk	H. Estill	307	Srprs35 Yrmth ND.&trp	1823	Beadle & C	Hull	Hul. Baltic		A 1 A 1	
120	Sr I.B.	W. Evans	108	Drtmth	1815	Maddick	Plym'th	Ply. Coaster		E 1	
1	—	E. Hatch	50				Ipswich			11, 34	
2	Bg I.B.	Hpingsal A. Stoddard	101	Sndrld ND. TSds & lrp.	1816	Stktn S.C. Drp. 36	Stocktn	Lon. Stkton		E 1 E 1	
3	—	Z. Hill	78				Yarm'th			34 6	
4	Flat I.B.	Hollywod	58	Newry BB. O.	1819	J. Reid & P. len. & lrp. 34	Newry	Nry. Coastr		E 3	
125	—	WHolmes	64				Rchestr				

# F

No.	Ships.	Masters.	Tons.	BUILD.		Owners.	Port belonging to.	Destined Voyage.	Classification.	
				Where.	When.				No. Years first assigned.	Character for Hull & Stores.
126	Fanny	J. Jary	97				Clay			
7	— Sr	T. Lewis	118	Ipswch	1825	Smith&C	London	Lon	Liverpl	12 A 1 34
8	—	T M·Cann	64				Belfast			
9	—	B. Pycock	111				Hull			
130	—	Robinson	131				Sndrlnd			
1	—	J. Sandow	60				St. Ives			
2	—	J. Taylor	115				London			
3	—	T. Winch	51				Hull			
4	— Ann Garre- quis Bg C.34	R. Wallis	189	Cork	1834	Wallis&C	Cork	Crk.	Jamaic	12 A 1 34
5	— Connell Bk C.35	R. Joy	172	Livrp <sup>l</sup>	1827	Bibby&C	Liverp <sup>l</sup>	Liv.	Lghrn	9 A 1 11
6	— Voase Sr	T Overton	131	Hull	1819	Voase&C	Hull	Hul	Oporto	Æ 1 2
7	— & Jane Sw C.34	Edwards W Cockerell	124	Chepst	1832	Edwards	Sw'nsea	Lon.	Oporto	10 A 1 7
8	Fareham Bg L.B.	W Wake S P. Ford	141 131	Sndrlnd	1832	Laws&C	Sndrlnd	Lon.		6 A 1 11
9	Farmer	Campbell	61				Irvine			
140	—	T. Cook	209				Nwcastl			
1	—	J Jameson	83				Aberd'n			
2	—	Kennedy	62				Dundee			
3	—	M·Bride	59				Gl'sgow			
4	—	M·Donald	54				Banff			
5	—	J. Milne	51				Aberd'n			
6	—	Mullend'r	60				Rchestr			
7	Farmer's Ad- venture	T. Calser	80				Sthw'ld			
8	— Delight	J. Finch	79				Clchst'r			
9	— Increase	Wilkinson	53				Stocktn			
150	Farmers Sr	N. Tyrer	72	Brxhm lrp.31	1801	Blackmor	Drtm'th	Drt.	Viana	Æ 1 34





**F**

No.	Ships.	Masters.	Tons.	BUILD.		Owners.	Port belonging to.	Destined Voyage.	Classification.	
				Where.	When				No. Years, first assigned.	Character for Hull & Stores.
176	Favourite	W. Parker	68				F'vrshnm			
7	—	W. Perry	66				K'kcdbt			
8	Sr	J. Silk	107	Lyme	1823	Smith	London	Lon. Dublin	12	A 1 Æ
9	—	H. Simon	208				Nwcastl			34
180	—	O. Smith	71				Bidef'rd			
1	Bg	J. Stewart	128	B'rmth	1808	J. Stewart	Blythe	Lon. Blythe		E 1
2	Bg	ETimothy	121	Mntgo	1804	Lewis & C.	Abstw	Ply. Aبردvy		Æ 1
3	Sk	E. Trevett	54	Cowes	1820	Trevett &	Chchstr	Wtf. Ptsmth		Æ 1
4	I.B. Bg	Trewavas	118	Paznc	1823	Gawson &	P'nznce	Bel. London		Æ 1
5	pt I.B.	McNeill Turnbull	60				Belfast Dunbar	Lon.		Æ 1
6	—	Williamsn	54				Leith			
7	Bg	J. Young Cobden	203	Poole	1827	Griffith &	London	Lon. C.G.H. Lon. Mediter	10	A 1 Æ 1
8	Fawcett	J.M'Minn	181				Wthavn			34 6
9	Fawn	Bk C. Dale	430	Tpslma	1806	Crkshank	London	Lon SoSeas		Æ 1
190	Fearon	J. Leonard	153	F.T.Sds		D.s.&Srprs35	Liverp'l			12
1	Febo	Bg M. Sgobel	211	Palrmo	1828	A.Sgobel	Palrmo	Liv. Pal'rmo	3	A 1
2	Fedel Amico	M.Miovik	295	Fiume	1825	G. Grego	Trieste	Liv. Trieste		Æ 1 Æ
3	Feejee	Bg C.34 I.B. Sr W. Bewley	171	Wrktn	1827	Wise & C	London	Lon. Trieste Liv. Muilla	9	A 1
4	Felicity	C.35 Bedlingtn	171				Sndrlnd			9
5	—	P. Beynon	159				Milford			
6	—	S Fardell	201				Chchstr			
7	Bg	Hepburn	299	Gr'nck	1835	Ross & Co.	Gr'nock	Cly. Demra	12	A 1
8	pts. & C.35	J. Jary	128	O & Ght	PPT	Sds	Lynn			2
9	Bg	H.M'Fie	135	Kincar	1820	M'Neil &	Limrick	Lon. Limrck		Æ 1
200	—	Thomas	52	ND.34			Bristol			34

No.	Ships.	Masters.	Tons.	BUILD.		Owners.	Port belonging to.	Destined Voyage.	Classification.	
				Where.	When.				No. Years first assigned	Character for Hull & Stores.
201	Felicity	Timothy	125				B'maris			
2	—	Underw'd	90				Limrick			
3	Feliza S	G. Forster	325	Bristol	1820	Miles & Co	Bristol	Br. Odessa	Æ	1
4	Fender	J. Soot	60				Dundee			34
5	Fenella Bg	R. S. Scott	152	Nwcastl	1832	Smith & C	Nwcastl	Lon.	8 A	1
		J. E. E. Worth								34
6	Fenwick Bg	A Dawson	252	Sndrld	1825	Rennison	N. Shlds	Nwc. Londn	E	1
				O & R. P.						2
7	— Bg	J. Kyle	245	Shields	1825	Walmsley	Nwcastl	Lon. Brmda	Æ	1
										34
8	—	J. Warner	195				Sndrld			
9	— Keating Sw	J. Simpson	354	N. Scot	1830	J Whitney	St Johns	Liv. St Johns	4	Æ
				B. B & P						34
210	Ferdinand G.	Scherman	120	Konin.	1828	Gutzel & C	Konins.	Lon. Konin.	7 A	1
										Æ
1	Fergus Bk	G. Mason	430	Glsgw	1833	Cornforth	Gl'sgow	Liv. N Amer	6 A	1
		J. Cor. fo th				Smith & C	Liverpool			10
2	Fergusson S	A. Young	555	Calcut.	1821	GF Young	London	Lon. Calcut.	Æ	1
				T.						34
3	Feronia	Anderson	141				Belfast			11
4	— Sp	R Godfrey	69	Torqy	1818	C Godfrey	Drtmth	Tgn. Londn	Æ	1
				ND. 32 N		TSds & lrp. 34				34
5	— Sr	CTupman	83	Bdque	1815	Rendle	Tgnmth	Tgn. Nwcastl	Æ	1
				B. B & O		ND. & lrp. 34				34
6	Ferrel	M. Boyes	92				Whitby			
7	Fero Sw	Patterson	255	Sndrld	1835	Robinson	Sndrld	Sld. London	9 A	1
					2 mo					2
8	Fetteresso Cas	A. Bower	66	Stnhvn	1831	A. Bower	Stnehvn	Abn Coastr.	9 A	1
										3
9	Fidelity Sr	Fordyce	126	Abrdn	1803	Hay & Co.	Lerwck	Lth. Lrwick	Æ	1
				ND. & TS		ds 29, NB. & lrp. 32				2
220	— LO ST Sp	J. Josland	52	Drtmth	1815	Matthews	Trquay	Tgn. Londn	Æ	1
										34
1	—	J. Reed	208				Nwc'stl			
2	— Bg	W. Rowe	63	Ilfrcm	1800	W. Row	St. Ives	St. I. Spain	Æ	1
				len. 30						34
3	— Bg	Sandersn	171	Halifx	1834	J. Long	Halifax	Bel. Liverp'l	3 A	1
				B. B & P						2
4	—	J. Thomas	60				St. Ives			
225	Fieldfare Bg	J. J. Capes	146	Nwcastl	1829	Smith & Co	Nwcastl	Sws. Cuba	10 A	1
										34

No.	Ships.	Masters	Tons.	BUILD.		Owners.	Port belonging to.	Destined Voyage.	Classification.	
				Where.	When.				No. Years first assigned.	Character for Hull & Stores.
226	Fife Sk	W. Tyrie	116	Krkldy ptn TS	1811	H. & L. Co ds & S rprs 34	Leith	Lth. Hull	Æ 1	34
7	Fifeshire	J. Brown	253				London			
8	—	H. Earle	57				London			
9	— Sk	J. Grant	132	Leith	1826	Krk. & L. C	Krkaldy	Lth. Londn	8 Æ 1	Æ 1
230	Filey Bg I. B.	F. Edmond	188	Whtby ND-33N	1821	Mosey & C TS ds 34	Scarbro	Lon Odessa	E 1	34
1	Findhorn Bg C. 34	A. Wood	159	Fndh'n	1826	Davidson	Findhrn	Liv.	Æ 1	3
2	Findlay Bg d.	J. Gray	211	Yrm'th	1810	Gray & Co	Scarbro	Gl. Londn	Æ 1	1
3	Findon	J. Frost	238				Poole		Æ 1	34
4	Fingal	J. Sinclair	81				Gr'nock			
5	—	T. Uyllir	203				Belfast			
6	Finish	T. Dearl	50				London			
7	Finlater	F. Reed	240				Sndrld			
8	Fisher Sw	J. Jackson	225	Wlmgt U.S.O.	1825	J. Murray P & P P. ND & TS ds 31	Wlmgt. Hull	Liv. Oporto	Æ	4
9	—	T. Royston	149				Goole			
240	—	C. Saville	51				Wthavn			
1	—	J. Saul	174				Wthavn			
2	—	Taggart	138				Wthavn			
3	Fisherman S F & C. 33	M. Gibaut	257	B Chl'r BB. Hk P. & O.	1832	Robin & C	Jersey	Liv. BChal'r	4 A 1	3
4	Five Brothers	J. Earle	62				Plym'th			
5	— Sw	T. Lawson	171	Perth	1834	Graham	Perth	Dun.	6 A 1	2
6	— Friends C. 34 I. B.	Morison	63	O E & L h			Banff			
7	— Hundred & Seventy-four Sw	J. Elder	257	Sndrld	1833	Hunter &	Sndrld	Sld. Quebec Lon. Quebec	7 A 1 A 1	34
8	— Sisters	J. Jones	96				B'maris			
9	— Sr	S. Pitts	100	Ptbllo	1825	J. Silley	Drtmth	Drt. Nfudd	Æ 1	4
250	Fleece C. 30, pt 32 pt L. B.	R. Clark	76	pt C. p ank	1825	J. Silley TS ds & rprs 32	Irvine			



No.	Ships.	Masters.	Tons.	BUILD.		Owners.	Port belonging to.	Destined Voyage.	Classification.	
				Where.	When.				No. Years first assigned.	Character for Hull & Stores.
251	Fleece	Sr E. Croft	82	Tpsh	1823	Markwell	Exeter	Lon. Exeter	Æ 1	
2	—	I.B. Bg Stibbles	124	Dndee	1817	J. Ramsay	Dundee	Dun. Dun. Riga	34	Æ 1 E 1
3	Fleming	W. Powrie G. Earle	113				London		34	4
4	Fletcher	J. Jackson	64				Liverp'l			
5	—	W. Jones	72				Liverp'l			
6	Flinn	S. Gollard	219				London			
7	Flint	W Garratt	59				Chester			
8	—Castle	Sr W. Reese	92	Flint	1828	T. Eyton	Chester	Crk. Liverpl'	10 A	1
9	Flirt	I.B. Bg R Sargant	167	Hull	1832	Willcox &	London	Lon. Lisbon	9 A	1
260	Flora	C.32 J. Brown	55				London			4
1	—	B. Cobb	77				Brdlgn			
2	—	Crsthw'te	134				Wthavn			
3	—	W. Giles	121				Lynn			
4	—	S. Gray	76				Hull			
5	—	LOST Hamm'nd	84				Whitby			
6	—	Sw J. Hardy	174	Dn'ee	1824	T Erskine	Dundee	Dun. P'au P'	—	Æ 1
7	—	C.35 Sr G. Ogilvie	162	NTSds of	RP. & lrp. 35		London	Lon. Medit.	11	10
8	—	C.34 Sr Hawkins	162	Shrhm	1828	Watkins &	London	Lon. Medit.	11	34
9	—	LOST S. Hillary	410				London			
270	—	D. Jenkins	58				Brnstp'l			
1	—	Jenkinson	63				Scarbro			
2	—	O. Jones	74				B'maris			
3	—	S Leveque	441	London	1827	Humphry	London	Lon. Jamaic	12 A	1
4	—	C.32 W. Lowe	403				Bristol			34
275	—	Bg J. Luley	113	Neath	1834	Grainger	Sw'nsea	Sws.	5 A	1
	—	I.B. Mackley	317				Liverp'l			34

# F

No.	Ships.	Masters.	Tons.	BUILD.		Owners.	Port belonging to.	Destined Voyage.	Classification.		
				Where.	When.				No. Years first assigned.	Character for Hull & Stores.	
276	Flora	Bg	J. Mathias	133	PEIsl	1821	Pritchard	Bristol	Crk. Newpt	E 1	5
7	—	Sr	J. Jenkins J. Mauldon Manning	116	Ipswch	1827	J. Roberts	London	Lon. Hrlngn	12 A 1	34
8	—	Bg	Mesurier	169	Grnsy	1827	ASSymes	G'rnsey	Gns. Havana	—	Æ 1
9	—	C.34	J. Mowlam	136				Poole			
280	—		C. Pace	151				London			
1	—	Sr	J. Pavey	151	Brdprt	1826	Millward	London	Wtf. Londn	10 A 1	34
2	—	pt I.B. Bg	W. Pearce	131	Tpshmlen.34	1815	Cockings	T'rquay	Tgn. Swnsea	Æ 1	2
3	—		Perriman	53	len. ND. & lrp.	34		Exeter			
4	—	Sk	T. Rees	60	Brdprt	1821	Rees & Co.	Tenby	Pnz. Coaster	Æ 1	34
5	—	Sr	B. Richrds	94	Shelds	1834	J. Stivens	Bristol	Liv. Medit.	7 A 1	2
6	—	Dr	Rodr Kirk	103	Msluys	1817	Kuiper &	Rttrdm	Liv. Rtrdam	Æ 1	4
7	—	I.B.	J. Scott	73	ds 7 m o ND. & lrp	29		London			
8	—		Sharvell	62				Rye			
9	—		R. Spall	63				Wdb'ge			
290	—		Thomps'n	189				Sndrlnd			
1	—		G. Viney	106				Arund'l			
2	—		J. Wright	84				Yarmth			
3	—		P. Wyllie	63				Krkwall			
4	Floraville	Bg	Mitchell	180	Petrhd	1834	J. Bruce	Peterhd	Lon. Vlpr'so	8 A 1	34
5	—	C.34 Bg	G. Woof	200	Whtvn	1828	Younghu- sbnd & Co.	Wthavn	Whn. C. de V	7 A 1	Æ
6	Florence	Bk	H. Cundy	179	Yrmth	1829	Thmpson	London	Exr. London	12 A 1	34
7	—	f. & C.32 Sk	T. Smith J. Linklater	125	Abrdn	1831	A & H. S. C	Aberd'n	Abn. Hull	8 A 1	A 1
8	Florentia	S	Deloitte	453	Nwctl	1821	Deloitte &	London	Lon. Sydney Lon.	Æ 1	Æ 1
9	Florida	f. & C.33	Hastings	204				London			34
300	Flower	Sk	T. Carter W. Court	76	Tpshmlen.34	1819	Carter Court & Co	Wymth	Wey. Lond.	Æ 1	Æ 1

No.	Ships.	Masters.	Tons.	BUILD.		Owners.	Port belonging to.	Destined Voyage.	Classification.		
				Where.	When.				No. Years first assigned.	Character for Hull & Stores.	
301	Flower Sp	J. Lamble	57	Drtmh	1812	Moore & c	Drtmh	Liv. Coaster	Æ	1	
2	—	J. Moore J. Tippet	59	TSds	Srprs	35	Saltcomb Fowey		Æ	7	
3	— of Edinbur- gh Bg	Fulcher	123	Scribro'	1800	Symonds	Yarm'th	Yar.	Æ	1	
4	— of Yarrow	E. Pearce	129	lrp.34			London		Æ	4	
5	Fly	Bonefant	111				Yarmth				
6	—	J. Cook	79				Yarmth				
7	—	W. Davies	69				Fowey				
8	—	Bg J. Hayton	106	Prize		Capt & Co	Wthavn	Wrk. Coastr	Æ	1	
9	—	R. W. Hill	75				Harringt London		Æ	8	
310	—	J. Hilt	141				Bridp'rt				
1	—	Livington	70				Glo'ster				
2	—	G. Potts	85				Stocktn				
3	—	Reynolds	54				London				
4	—	TSr Sampson Williamson	60	Bidefd	1823	Barber & c	St. Ives London	Ply. Coaster	—	Æ	1
5	—	Sr F. Soper	93	Plyuh	1824	J. Soper	Plym'th	Ply. Nfdld	—	Æ	1
6	—	pt. L. B. TSpurrier	75			MR. & Drp. 30	Poole		Æ	4	
7	—	J. Taylor	55				Aberd'n				
8	—	W Wright	73				Sthwold				
9	Flying Fish LOST	M. Finney	108				Dublin				
320	—	H. Kent	291				London				
1	—	Woolert'n	93				Whitby				
2	Folkstone	A. Bliss	410				London				
3	Fontenay	Carruth'rs	135				Sndrlnd				
4	Forager	S Corsar	250	Hull	1823	Bakers	London	Lon. Jamai.	11	Æ	1
325	Ford	C.31 J. Palmer	228				London		Æ	34	



No.	Ships.	Masters.	Tons.	BUILD.		Owners.	Port belonging to.	Destined Voyage.	Classification.	
				Where.	When.				No. Years first assigned.	Character for Hull & Stores.
326	Forester	Sr A. Copley	73	Plymh	1822	A. Copley	Cork	Gr. Limrik	12	Æ 1
7	—	Bg J. Gibbon	207	SShlds	1788	Gibbon	S Shlds	Nwc. Londn		E 1
8	—	I.B. M'Arthur	370	O.E.&RP	lr p.34		London			34
9	Formosa	R. Stokoe	213				Nwcastl			
330	—	S	535	StJhns	1834	R. Ellis	StJohns	Liv. St. Jhns	4	A 1
1	Forrest	Mullenius	77	B.B O.	S& P		Chester			34
2	—	Shepherd	56				London			
3	Forsoget	Sp Neilson	87	Dnmk		Broon	Odense	Lon. Od'nse		Æ
4	Forster	I.B. Sw J. Forster	246	nearly R	ebuilt 34	J. Forster	Sndrln	Sld. London	8	A 1
5	Fort Augustus	J. Imrie	206	Sndrld	1833		Liv. Hambro			1 42
6	Fortescue	Bg B. Darley	259	Drp.35			Nwcastl	Lth. Baltic		Æ 1
7	Forth	F. & C.32 Campbell	62	Nthflet	1804	Coppock	Gl'sgow			34
8	—	Sk Davidson	114	len. 15		J. Adair	Dublin	Dub. Trinid.		Æ 1
9	—	Johnson	60	Wthvn	1822					Æ 1
340	—	Sr Richardsn	172	Srprs 35						34 9
1	—	ptl.B S Roberts'n	369	Abrd'n	1826	Leith S. C.	Aberdn	Abn. Leith	9	A 1
2	—	C.34 Simpson	83	Johnson	60	Invrn'ss				34 9
3	—	Williamsn	151	Bridpt	1803	J & J Hare	Leith	Lon. Newcastle		E 1
4	Fortitude	Anderson	81	130 Tons		26 Hair & C	Newcastl	Nwc. Ireland		12 E 1
5	—	T. Brown	183	Leith	1826	Dnc'n'sn &	Alloa	Lon. Sydney	10	A 1
6	—	J. Clendon	132				Dundee			34
7	—	Granger	126				Boness			
8	—	P. Herbet	53				Alloa			
9	—	Bg J Johnson	204				Nwcastl			
350	—	C.23 J. Harvey	278	Nfndld	1831	Robinson	London	Liv. Nfndld	4	A 2
		W. Mason		BB. P. & J.			Lynn			Æ 8

No.	Ships.	Masters.	Tons.	BUILD.		Owners.	Port belonging to.	Destined Voyage.	Classification.	
				Where.	When.				No. Years first assigned.	Character for Hull & Stores
351	Fortitude	J. Mennell	125				Whitby			
2	—	T. Mowatt	278				Nwcastl			
3	—	Newman	50				London			
4	Bg I.B.	J. Nicholas	126	Fshgrd lrp.26&	1806 32	Capt.&Co	Fishgrd	Lon. Wales	E 1 34	
5	—	F. Pearson	126				Whitby			
6	—	J. Periam	91				Exeter			
7	—	J. Stewart	112				Dover			
8	Sr I.B.	Sutherland	84	Livrp'l Pughpt P. plk	1808 ND.&	Brownrig lrp.35	Liverp'l Drp.36	Dub. Liv. Coaster	E 1 34	Æ 1 5
9	Sr	Thomps'n	110	Ipswch len 33	1826	Archer&	Ipswich	Ips.	12 A 1 34	
360	—	J. Travers	84				Cork			
1	Sr	J. Ware	106	B'gwtr	1819	Ware&Co	Brdgwtr	Gl. Blym'th	Æ 1 34	
2	S	R. White	381	Chpsto	1809	Daniels&	London	Lon. Brbd's	Æ 1 34	Æ 1 9
3	Bg C.31 pts.&pt f.&C.31	J. Wilson	256	Sndrld Drp & Srprs	1832 26	J. Wilson	London	Lon. C. G. H. Lon. Mauri	8 A 1 34	Æ 1 4
4	Fortuna	Sr J. Graves	92	Crllisle	1827	Allison&	Carlisle	Sli. London	8 A 1 34	Æ 4
5	—LOST	Sr C. Muller	141	Gfswld nearly R	rebuilt 31	G. V. Vahl	Grfswld	Gns. Gfswld	Æ 1 4	
6	Bg I.B.	W. Storey	93	Stekin	1821	Bany&C	Aldbro'	Wtb. Lond.	—	E 1 3
7	—	R. Eglan J. Stoup	146				Wthavn			
8	G	W. Thom	90	For'gn		F. Petersn	Stettin	Cly. Coastr	Æ 1 34	
9	Fortune	Bg W. Brodie	133	Petrhd lrp.34	1818	Skelton&	Aberd'n Peterhd	Lon. C'naris Pet. Lon. Naples	Æ 1 34	Æ 1 1
370	—	A. Hart	61				Grgmth			
1	—	J. Howard	68				London			
2	Bk f.s.&C 34	Lister	312	Qubec W.O.	1825	Lister&C	Gl'sgow	Lon. Sydn'y	Æ 1 34	
3	—	J. Negus	52				London			
4	—	T. Paris	60				M'ntrse			
375	—	W. Stokes	94				Ramsgt			

# F

No.	Ships.		Masters.	Tons.	BUILD.		Owners.	Port belonging to.	Destined Voyage.	Classification.	
					Where.	When.				No. Years first assigned.	Character for Hull & Stores
376	Foster	Bk I B	J. Bibbing	342	Whtby pt F. plk	1826	Brodrick Srprs 34	Hull	Hul. Lon. Quebec	—	Æ 1 3
7	Foveran	Bk F. & S. 30	W. Smith	337	Mrimc F.	1826	Selby	Liverp'l	Liv. Halifax	—	E 1 34
8	Fountain	Bg pt I. B.	Armsley Wainslie	132	Ipswh Drp. 35	1814	Jacks & C	London	Sld. London	—	Æ 1 5
9	Four Brothers		J. Barnes	74				Maldon			
380	—		D. Cole	133				Whitby			
1	—		J. Morris	53				London			
2	—		S. Stevens	106				London			
3	— & Four Sisters	K I. B.	Jackson	116	London	1818	Ercklbnk	London	Lon. Pmbrk Glr.	—	Æ 1 4
4	— Friends	Sp I. B.	S. Climo J. Hocking	87	Cowes	1801	Cornwall	Fowey	Crk.	—	E 1 1
5	—		H. Waters	61				Sthw'ld			
6	— Johns	Sp d. 25	Scott	48	Leeds Cl.	1818	Fletcher	London	Lon. Coast'r	—	Æ 1 34
LOST 7	— Sisters		J. F. Clay	325				Nwcastl			
8	—		Lowther	78				Fowey			
9	—		R. Piper	103				Rye			
390	—	Sr	J. Sherwin	130	Wales nd. TS ds & trp. 32	1810	J. Sherwen	Wthavn	Liv. Coaster	—	Æ 2 6
1	—		Tremayn	76				London			
2	Fowler		J. White	63				Whitby			
3	Fowlis		Duncansn	109				Invrn'ss			
4	Fox		Beriman	79				Sw'nsea			
5	—	Sr I. B.	J. Cook	110	Mntr's lrp. 35	1825	J. M. Scott	Dundee	Dun. Riga Nwc. Dundee	—	Æ 1 3 12
6	—		A. Starrock J. Dunbar	96				Wthavn			
7	—		Fenwick	72				Sndrlnd			
8	—	Sk	T. Findlay	92	Abrdn	1819	DBuchan	Aberdn	Lth. London	—	Æ 1 34
9	—		W. Horne	60				Rchestr			
400	—		S. Okey	223				London			



No.	Ships.	Masters.	Tons.	BUILD.		Owners.	Port belonging to.	Destined Voyage.	Classification.	
				Where.	When.				No. Years first assigned.	Character for Hull & Stores.
401	Foxhound	E. Grey	369				London			
2	Foyle	D. Wise	136				Derry			
3	— Packet Sr	Hutchngs Browse	141	Cowes Drp.35	1826	IrishS.Co. Browse	London	Lon. Limrik Lon. Gibraltar	12	A 1 34
4	Frances Sw C.33 I.B	Collihole	152	N'fnd BB.&S	1833	Bully&Co	Nw'fnd	Liv. Nw'f'd	4	A 1 34
5	—	T. Daniel	72				Abstwh			
6	—	T.Darnell	80				Yarmth			
7	—	R.Davies	72				Crdigan			
8	— Bg pt I.B.	J. Donkin W. Ware	156	Serbio	1828	Hrdcastle	Scarbro	Lon. Oporto	9	A 1 12
9	—	C. Heath	413		5 120		Liverpl			
410	— Bg C.33	W.Kirkus	216	Yrmth Srps 35	1826	Richardson	London	Lon.	11	A 1 2
1	— S s. Broze35	H. Leslie	334	Livrp'l PPTSds	1832	A. Taylor	Liverpl	Liv. U. Stats	6	A 1 5
2	—	W.Powell	95				Liverpl			
3	—	S. Putefar	65				London			
4	—	J. Rowe	145				London			
5	—	Thornton	112				Perth			
6	— Sr	J. Unruh	133	Ostend	1829	Hooker&c	Ostend	Liv. Ostend	7	A 1 1
7	—	Webster	67				Ipswich			
8	— Ann Bg C.34	C. Hay	280	Livrp'l	1830	Clover&C	Liverpl	Liv.	10	A 1 34
9	—	J. Mills	259				Harwch			
420	—	Tr'bilcock	100				Padst'w			
1	— Charlotte Bkf.s.&C.35 I.B	Richards	297	Chtngng Tlrp.35	1817	R. Brooks	London	Lon. Sydney	Æ	1 4
2	— Griffiths Sr	G. Porrett	77	Nrwch	1833	Porrett&C	Yarm'th	Yar. Nwstl Lon. Newcastle	10	A 1 34
3	— Mary Sr I.B.	Edwards	88	Chestr	1814	T. Eyton	Chester	Liv. Coaster	Æ	1 1
4	— & Mary Sr	Dodgson	110	Wrktn O.E.S. RP.	1832	Capt&Co	Wthavn Workngtn	Wik. Coast	7	A 1 10
425	Francis Sw F.&s.31C.33	R. Bailey	235	Serbro	1810	T. Brown	London	Sld. Petrsbg	U.	1 34

No.	Ships.	Masters.	Tons.	BUILD.		Owners.	Port belonging to.	Destined Voyage.	Classification.	
				Where.	When.				No. Years first assigned.	Character for Hull & Stores.
426	Francis Bg C.33	C. Brown	135	Bnt. Isl ND & trp	1819	Hopwood	Hull Restored Liverp'l	Hul. Cr orto Hul. Naples 1831—4yrs	A 1	A 1
7	—	J. Eccles	54							34
8	—	R. Morl	76				Yarm'th			
9	—	J. Smith	243				Sndrlnd			
430	—Freeling	J. Leitch	191				London			
1	—Jeffrey Sr C.34	G Fleming	131	Grngm	1831	Adam & C	Dundee	Lon. V. Cruz Dun. London	7 A 1	A 1
2	—Smith	W. Innes	581				London		5	3
3	—Spaight S	Gorman	368	Sndrld	1835	F. Spaight	Limrck	Sld. Quebec	12 A 1	
4	—& Ann Sr pt I.B.	G Hoskins G. Sawle	97	Bnstpl	1832	Treweek	Truro	Fal. Swnsea	10	A 1
5	—& Charlotte Sr	W. Duck	76	Emsw.	1830	Duck & Co	Chchstr	Wtf.	12 A 1	
6	—& Harriett pt s. d. 36 s. 30	J. Dodd Dollman	342	Stcktn N. TSds	1789	Marshall	Nwcastl S. Shields	Pts. Quebec Sbl. Amer.	Æ 1	Æ 1
7	Frank Sr C.36	Seawright	187	Livrp'l PP TSds	1831	W. Porter	Liverp'l	Liv. Jamaica	10	A 1
8	—	J. Heppell	238				Nwcastl			
9	Frankfort Bg	J. Norman	145	Paul len 31	1820	Norman &	Ipswich	Ips. Ptrsbrg	Æ 1	
440	— Sw d. I.B.	Robinson	238	Hull F. plank len. & ND. 26	1784	Jobling &	Hartley	Bly. London	E	
1	—Packet Sr	R. Lyall	127	Leith ND. 33	1818	L. H & R. C	Leith	Lth. Hambro'	Æ 1	Æ 1
2	Frankland	Edwards	316				Liverp'l		34	5
3	Fraw Helena G	A. Pekeler	60	Ut'nde	1830	J. Pekeler	Oldnb'g	Glr. Oldnbg	7 A 1	
4	—Margaretta G	J. Oetken	65	Oldb'g	1828	J. Oetken	Haksel	Glr.	7 A 1	Æ
5	Freak Bg C.34	J. Bouch	201	Hull	1827	Gleadow	Hull	Liv. N. S. W.	10 A 1	
6	Frederica G I.B.	Kirkhove	236	Antw'p	1827	De Cock &	Ghent	Liv. Ostend	Æ 1	Æ 1
7	—Gustava G	T. Behn	210	Barth	1831	Robrtus &	Barth	Bel. Elsin're	7 A 1	
8	Frederick <del>LOST</del>	Backho'se	155				Sndrlnd			34
9	—	D. Day	51				London			
450	— S W.S. & C. 30	Freeman	281	Bristol	1812	Joad & Co	London	Lon. Se. Leo	~	Æ 1

No.	Ships.	Masters.	Tons.	BUILD.		Owners.	Port belonging to.	Destined Voyage.	Classification.	
				Where.	When				No. Years first assigned.	Character for Hull & Stores
451	Frederick	T. Legge	411				London			
2	—	J. Love	134				London			
3	—	J. Roberts	141				Whitby			
4	G	T. N. Toft	104	Tronso ND.&TS	1814 ds30	A. Martof	Altona	Dun. Altona Dun. Cardiff	Æ 1 34	Æ 1 7
5	—	A. Wales	126				SndrInd			
6	Bk I.B.	JWescott C.Hall	467	StJhns B.B.S	1830 P.W.	Wiggans O.&Hk.	St. Jhns	Liv.	Æ 1 34	
7	Huth Bg Sr C.33	W.Turner C.36	208	Livrpl Drp.36	1833	Tyrer & C	Liverpl	Liv. Valpr'so Lon.	12 A 1 1 34	A 1 4
8	— Young Sw	I.Y. Reay	261	Sndrld Kl.&Srps36	1831	Pow & Co.	Nwcastl NShields	Nwc. Queb'c Nwc America	7 A 1 34	A 1 2
9	— & Alfred	J. Evetts	72				Lynn			
460	— & Betsy	JHarrison	56				Boston			
1	Frederike Sw	H. Moller	168	Keil	1834		Keil	Hul. Keil	9 A 1 34	A 1
2	Frederickshaven Sr I.B.	T. Heilm	140	Hollnd n.Kl&	1826 Drp.33	Pahlen &	Frdks'n	Lon. Baltic	Æ 1	5
3	Free Briton	Bennett	87				Stocktn			
4	Freedom	J. Boyce	51				Bristol			
5	—	J. Cox	106				Fowey			
6	—	R. Crane	68				London			
7	—	Dempsey	58				Gl'sgow			
8	—	Donalds'n	205				SndrInd			
9	—	J. Hall	340				London			
470	— LOST Bg s.33 L.B.	J. Hone	120	Drtmh lrp.30	1814	MWarren	Exeter	Tgn. Lisbon	Æ 1 34	
1	—	Laphorn	54				Drtm'th			
2	— Bg C.34	Ratcliffe	146	Drtmh	1830	Kings	Bristol	Brs. Africa	10 A 1 2	
3	—	J. Soper	212				Poole			
4	Freeland Bg C.34	Midgley	215	Grnck PP.TSds	1819 d.s.&Srps35	H. Laffer	Liverpl	Liv. Africa	— E 1 11	
475	Freeling	Wilkinson	67				London			



No.	Ships.	Masters.	Tons.	BUILT.		Owners.	Port belonging to.	Destined Voyage.	Classification.	
				Where.	When.				No. Years first assigned.	Character for Hull & Stores.
476	Freeman	Blacklock	92				Goole			
7	—	Chalmers	50				Belfast			
8	Bg I.B.	Veale	101	Bidfrd lrp.35	1804	W.Veale	St.Ives	St I.Swans.	Æ 1	3
9	Freundschaft Dr I.B.	M. Schaw	90	Hmbr'	1833	Capt.&Co	H'mbro	Jer. Bristol	6 A 1	1
480	Friede Bk	H.Peters	265	Stettin ND.31	1815	H. Peters	Memel	Dub.Memel	E 1	34
1	Friends	J. Allaby	193				Sndrlnd			
2	—	TAtwater	52				F'vrshm			
3	Sr	J. Banks	79	Kincar	1812	E. Watson	Leith	Lth. Dover	Æ 1	34
4	—	J. Beck	114				Lynn			
5	—	Bedlingtn	147				Whitby			
6	—	W. Beeby	99				Carlisle			
7	—	H. Bell	106				Wthavn			
8	Bg	R.Beverly	178	Abrd'n	1835	J.Brebner	Aberd'n	Abn.Londn	7 A 1	4
9	—	J. Brown	112				Chpst'w			
490	<del>Sp</del> <del>I.B.</del>	M. Brown J. Britten	63	<del>Serbro</del> <del>O.S.P.P. almost Rebuilt</del>	<del>1789</del> <del>35</del>	<del>Lister &amp; Co</del>	Whitby	Wtb.Coastr	<del>Æ 1</del>	<del>2</del>
1	Sr I.B.	P. Brown	85	Tpshm	1818	P. Brown	Nwhavn	Wtf. Bristol	Æ 1	1
2	—	T. Brown	145				Whitby			
3	Bg I.B.	T. Burnard	122	Bidfrd ptND.34	1824	Burnard &	Bidefrd Newport	Wtf. Bristol Glr. Waterfd	Æ 1	Æ 1 34 4
4	—	Cockburn	74				Sndrlnd			
5	—	W. Curry	325				London			
6	Sk I.B.	J. Cutting GWallage	56	Ipswh	1823	Cowell & c	Ipswich	Ips.	Æ 1	4
7	Bg	Darracott	60	Bidefrd ND. TSds & lrp. 36	1812	Darracot	B'rnstpl Bidefrd	Bpl. Coaster	—	Æ 1 10
8	—	T. David	161				London			
9	—	J. Davison	70				Newcstl			
500	—	J. Dodson	76				Scarbro			



# F

No.	Ships.	Masters.	Tons.	BUILD.		Owners.	Port belonging to	Destined Voyage.	Classification.	
				Where.	When.				No. Years first assigned.	Character for Hull & Stores.
526	Friends	T. Mayor	54				Lncastr			
7	—	Meyrick	65				Abstwh			
8	—	A. Miller	58				London			
9	—	J. Miller	112				Irvine			
530	—	GMorison	69				Kkcdbt			
1	—	Nicholas	57				Cork			
2	—	J.L.Peake	60				B'rnstpl			
3	—	D. Pring	92				Drtm'th			
4	—	M. Read	102				Boston			
5	—	Sw d. T. Reay	179	Sh'elds	1780	Young & S	Nwcastl	Nwc.Londn		E 1
6	—	Bg T. Roach	103	Wales Irp. 34.	1798	Vaughn &	Milford	Mil.Coaster		34 E 1
7	—	Roberts	54				London			34
8	—	Roberts'n	67				Irvine			
9	—	Robinson	77				Lanc'str			
540	—	Simpson	83				Dundee			
1	—	W. Sorlie	130				Alloa			
2	—	Southwod	54				Bristol			
3	—	S Sparrow	64				F'vrshm			
4	—	Spendlow	50				Bristol			
5	—	Bg I.B. Stapleton	145	Swns'a ND.29	1815	Stapleton	Bid'ford	Gr. Watrfd		E 1
6	—	Strickl'nd	59				Brdport			34
7	—	J.W.Sully	50				Cardiff			
8	— LOST	A. Taylor	227				Nwcastl			
9	—	JThomas	97				Crdigan			
550	—	E. Todd	64				Cardiff			



No.	Ships.	Masters.	Tons.	BUILD.		Owners.	Port belonging to.	Destined Voyage.	Classifi- cation.	
				Where.	When.				No. Years first assigned.	Character for Hull & Stores.
551	Friends Sr	W. Tonkin	115	Qubec O. J. & BB.	1828	Capt & Co	Jersey	Lon. Lisbon	Æ	1
2	Bg F. & S. 33 I. B.	C. Ward	188	Dnmk pt nw. & NTSd	1831, lrp. 33	Newmrch	Nwcastl	Lon.	E	1
3	—	Westlake	80				B'dgwtr			
4	—	Whitfield	71				Sndrld			
5	—	Williams	79				Chpst'w			
6	—	D. Wintle	61				Glo'ster			
7	—	W. Younge	54				Dundee			
8	Adventure Bg I. B.	Jamieson	113	Sndrld pt R. P.	1783 plank	Jamieson pt n & Srprs	S. Sh'lds 35	Nwc. Havre	I.	1
9	—	C. Watt	84				Dundee			
560	— Desire	J. Henley	61				Plym'th			
1	— Endeavour	Skntlb'ry	55				Looe			
2	— Glory LOST	W. Hind	51				Whitby			
3	— Goodwill	J. Alsop	50				Goole			
4	—	P. Billing	53				P'dstow			
5	—	J. Dally	75				Exeter			
6	—	D. Evans	65				Rchestr			
7	—	J. Frazer	54				London			
8	—	E. Nicholls	50				Hull			
9	—	J. Smith	79				London			
570	—	Stannard	80				Wdbrge			
1	— Increase	J. Lilley	114				Harwch			
2	—	S. Spicer	96				Sthwold			
3	— of Eliza	G. Smith	102				Ipswich			
4	— of Liberty Sr	W. Coster Goodwin	90	Shmtn	1833 10 mo	C. Coster	Sth'mtn	Lon. Alg'ers	10	A 1
575	—	W. Rogers	55				Rye			34

F

No.	Ships.	Masters.	Tons.	BUILT.		Owners.	Port belonging to.	Destined Voyage.	Classification.	
				Where.	When.				No. Years first assigned.	Character for Hull & Stores.
576	Friends' Regard	Hornsby	172				Sndrlnd			
7	Friendsbury	J. Gray	125	Lyme	1808	H.&L.S.C	Leith	Lth. Hull	E 1	
8	Friendship Sw	Addison	235	Scribro	1793	Trotter &	S.Sh'lds	Nwc. Londn	E 1	
9	—	I B. W. Bailey	103	Farhm	1826	Burrells	Ptsm'th	Pts.	—	Æ 1
580	—	Sr I.B. J. Beacher	100	nw.TS	ds&lrp.36		Hull			3
1	—	J. Beales	87				Yarm'th			
2	—	T. Berry	68				Lanc'str			
3	—	T. Brown	250				London			
4	—	Caithness	54				M'ntrse			
5	—	T. Cole	56				Maldon			
6	—	S Davidson	304	Hmbr'	1803	T. Nicholl	Dundee	Dun. Ptrsbg	E 1	E 1
7	—	d. D. Davies	93	w.c.			Crdigan	Dun.DSirts	34	3
8	—	Sp I.B. E. Davies	58	Abrist	1804	Capt & Co	Abst'wh	Glr. Newy	—	E 1
9	—	Williams	59				Exeter			9
590	—	R. Elson	59							
1	—	Embleton	168				Nwcastl			
2	—	T. Fisher	66				Bid'ford			
3	—	Bg Heplwhite	267	Prize		T. Barber	Nwcastl	Lon. Narva	Æ 1	
4	—	pt d. I.B. W Hewitt	95	len.&N	Tsds	34	Harwch			34
5	—	R Howard	58				Yarm'th			
6	—	R Johnson	50				Hull			
7	—	Sp I.B. T. Jones	41	Crdign	1804	G. Barlow	B'maris	Bms.Dnd'lk	Æ 1	
8	—	R. Kelly	60	lrp.31			Sndrlnd			34
9	—	W. Lloyd	77				Cork			
600	—	M'Carthy	233				London			
600	—	W. Mills	240				Nwcastl			

No.	Ships.	Masters.	Tons.	BUILD.		Owners.	Port belonging to.	Destined Voyage.	Classification.	
				Where.	When.				No. Years first assigned.	Character for Hull & Stores.
601	Friendship	Mitchell	103				Wthavn			
2	Bg s.34 I.B.	J. Mudge	71	Prize ND.30, Srprs 34		W. Boden	Tgnm'h	Tgn.Nfndld	E 1	3
3		J. Nesbitt	241				Nwcastl			
4		J. Perfect	51				Goole			
5		S. Proom	77				Harwch			
6		J. Prust	78				B'rnstpl			
7		J. Ragen	60				London			
8	Bg C.35	Rundell G. Duncan	118	Shmtn Drp.32	1824	Humble &	Liverp'l	Lon. S.Dom Liv.SDomngo	Æ 1	Æ 1
9		A Stevens	59				Sw'nsea		5	10
610	Sr I.B.	DStr'nger	84	Anstru	1826	Colton & C	Strmns	Sli. Glasgow	Æ 1	
1	Sr pt I.B.	Strugnall	74	Shmtn ND.& TS	1815	J. Warner	Sth'mtn	Sou. Ireland	Æ 1	34
2		D. Taylor	54		ds 31, trp.34		Alloa		Æ 1	34
3		J. Wall	64				London			
4		J. West	52				London			
5		Wilkinson	171				Sndrlnd			
6		Woodyer	56				F'vrshm			
7	Frindsbury	G. Mayne	52				Rchestr			
8	Frisk Bg	E. Scollay	190	Whtby	1835	Chapman	Liverp'l	Wtb.Livrp'l	10	A 1
9	Fritbiof Bg I.B.	Teelander	160	Nrkp'g O. & P.	1828	Steinman	Nrkopg	Lon.Stkhlm	Æ 1	5
620	Frolic Sr	M'Guffie	90	Nwcastl	1834	Wlson & C	Dublin	Dub.Ptrsbg Dub.Glo'ster	7	A 1 A 1
1	Fruiter	W. Way	58				Wymth			34
2	Fruiterer	Emm'rsns	97				Sndrlnd			
3	Fulmar Sw C.32	Armstrng	271	Tyne O. & P.	1831	G. Burdis	Nwcastl	Liv.Genoa	8	A 1
4	Funchal Bk C.31 C.34	Henniked J.Porritt	190	Lond'n	1825	Buchanan R.Dart	London	Lon.Sydney Lon.Brazils	12	A 1 A 1
625	Bg F. pt s.& C.2	S. Vicker S.Picken	219	NYrk LO.WO.C&L		Hunter & c PP.TSds	Gr'nock	Cly.Nfndld	Æ 1	5



No.	Ships.	Masters.	Tons.	BUILD.		Owners.	Port belonging to.	Destined Voyage.	Classification.	
				Where.	When.				No. Years first assigned.	Character for Hull & Stores.
626	Fylde	Sumner	53				L'ncaster			

\*\*\* Additional Ships are inserted in the Supplement at the end of the Register.

No.	Ships.	Masters.	Tons.	BUILD.		Owners.	Port belonging to.	Destined Voyage.	Classification.	
				Where.	When.				No. Years first assigned.	Character for Hull & Stores.
1	Gage	Mockford	84				Nwhavn			
2	Gainsborough Bg I.B.	D. Jeffries	139	Gnsbr' len.32	1813	Bayley &	Ipswich	Ips.		Æ I 2
3	— Packet	W. Catley	75				Hull			
4	Galatea Bk C.33	Davis J. Alexander	305	N Brns BB P&Hk	1828	Teasdal &	Liverpl	Lon. Jamaic. Lou. Se Leone		Æ I 34
5	—	C. Talbot	190				Sth'mtn			Æ I 9
6	—	W. Tayt	223				London			
7	— Bg	T. Young	131	Shi'lds lrp.35	1797	Young & C	N. Shlds	Nwc. Londn		E I 4
8	Gale	W. Gale	89				Whitby			
9	Galena	J. Cooper	231				Nwcastl			
10	—	Hnderson	227				Sndrlnd			
1	Gallant	A. Oliver	174				Sndrlnd			
2	Galley	Longman	65				Bristol			
3	—	J. Nurse	66				Glo'ster			
4	Galston Bg F.&C.31	J. Guthrie	169	Troon	1830	DofPrt'l'd	Irvine	Lon. Arkngl		10 A 34
5	Galway	J. Quinlan	63				Yough'l			
6	Gambia	W. Major	215				London			
7	Ganges	J. Golding	115				London			
8	—	T. Jenkins	51				London			
9	— S	E. Quick	430	Gineck P.P.T.Sds	1816	J. Baity	Liverpl	Liv. Mranbu		— Æ I 10
20	— Bg pt s.31 C.35	McDonall J. Sinclair	263	Sndrlnd lrp.34	1825	G. Boulby	London	Lon. Ptrsbg Restored 1834—4Yrs		A I 34
1	Gannell	G. Hicks	51				Padst'w			
2	Gannett Sw	Hunnam	284	Sndrlnd Srprs 35	1823	Hunnam &	N. Shlds	Nwc. Baltic		Æ I 2
3	Ganymede	Exmouth	69				Exeter			
4	— Bk F.s.&d.30,s.YM.	R. Royal	214	Chepst	1827	Hud.B.C.	London	Lon. H. Bay		12 A 34
25	Garland	E. Adams	105				Wdb'ge			

## G

No.	Ships.	Masters.	Tons.	BUILD.		Owners.	Port belonging to.	Destined Voyage.	Classifi- cation.	
				Where.	When.				No Years first assigned.	Character for Hull & Stores.
26	Garland	Heasman	236				Sndrln			
7	—	W. Smith	116				Scarbro			
8	—	Wittleton	299				Liverp'l			
9	—	Sr Youngson	107	Abrd'n	1827	R. Spring	Aberd'n	AbnIceland	Æ1	
				B.B.F. & O.					34	
30	—Grove	S Pengelly	386	I. Whit.	1820	Greig	London	Lon. Jamai.	A 1	A 1
		C.34					Restored	1834.—8Yrs	34	9
1	Garlies	G. Brice	53				Wigtwn			
2	Garnet	Sw JMoulson	251	Hull	1830	T. Mason Priest & Co	Hull	Hul. P'trsbg	9 A 1	A 1
									34	11
3	Garronne	J. Dick	131				Dublin			
4	Garyone	Sr T. P. oons	156	Shrhm	1832	Irish S. Co	London	Lon. Cork	12 A 1	A 1
		C.36						Lon. Rio. Jan.	34	4
5	Gaspè	Hocquard Higgins'n	76				Liverp'l			
6	Gates	R. Keld	185				Whitby			
7	Gateshead	Londers'n	238				Nwcastl			
8	Gattaway	W. Wood	57				Boness			
9	Gazelle	Sw Asbridge	242	Whtvn	1826	Bence	Liverp'l	Liv. Bahia	10 A 1	
		C.33							34	
40	—	Stm C. Bell	187	Grnck	1832	Brwnlow	Hull	Hul. Londn	5 A 1	A 1
		pt I.B.		E.O. &		RP. \$rprs36			1	1
1	—	Sw S. Cole	222	Sndrld	1829	WRobson	Sndrln	Sld. Baltic	8 A 1	
		pt I.B.							4	
2	—	Strachan	196				Liverp'l			
3	—	Williams	87				B'maris			
4	—	Sr G. Whyte	137	Londn	1831	Green & C	London	Lyn. Smyrn.	12 A 1	
		C.34						Lon.	34	
5	Geni	J. Chilvers	99				Lynn			
6	—	Sr J. Hall	185	Yrmth	1822	G Coulson	Hull	Hul. Akngl	Æ1	
				ND.27					5	
7	—	H'mphrys	98				Bristol			
8	—	Bg M. Kenzie	90	Wrktn	1830	Cox & Co	Liverp'l	Liv. Messina	8 A 1	
		C.30		PP.TS					11	
9	—	Waterfrd	125				London			
50	—	JWilliams	95				London			



No.	Ships.	Masters.	Tons.	BUILD.		Owners.	Port belonging to.	Destined Voyage.	Classification.	
				Where.	When				No. Years first assigned.	Character for Hull & Stores.
51	Gem Sw	G. Grocer	267	Sndrld	1835	G Hudson	Sndrld	Sld.	9	A 1
2	Gemalo Bg	JD Garcia	67	Biscya	1828	Roderigo	Gijon	Lon. Cadiz	7	A 1
3	Gemini Sw	W. Moore Cockerill	258	Blythe len.10	1788	J. Laing Laing & C	Nwcastl NShields	Nwc. Sld. Coaster		E 1
4	General Brock Bg	W. Jones	149	Brmud	1826	Lee & Co.	London	Lon.	8	E 1
5	Brown	J. Tryte T. London	352							E 1
6	Elliott	J. Burgess	93				Liverpl			
7	Gascoyne	J. Fisher	320				Liverpl			
8	Graham S	J. Cragie s.36	430	Hull	1811	Wingate & Srprs35	Alloa	Lth. Quebec Lth. Amer.		E 1
9	Harris	J. Stanton	1373	NTSds34			London			E 1
60	Hewitt S	Seller	961	Calcut	1811	W. Tindall	London	Lon. Quebec		E 1
1	Kydd	A. Nairne	1312	T. Srprs28			London			
2	Murray S	R. White	173	Prize O.E.C. & RP.		P. Young	Nwcastl	Nwc. Londn		E 1
3	Palmer S	Thomas	532	Calcut	1816	Barings	London	Lon. Canton		E 1
4	Wolfe Br	R. Mann	195	N Sco.	1827	Law & Co	Liverpl	Liv. Rio Grd		E 1
5	Bg	W Wright	288	Gr'nck	1825	Ewing & C	Gl'sgow	Cly Jamaica	10	A 1
6	Genii Sr	D Roberts	110	Wymh	1830	C. Besant	Wymth	Wey.	10	A 1
7	Genoa Packet Bg	Coleman	157	Brwck	1822	Coleman	Bristol	Lon Mexico		E 1
8	Gentoo Bk	J. Black	381	Dmbtn	1832	Stewart &	Gr'nock	Cly. Calcut. Cly. Bombay	12	A 1
9	George Bg	J. Anther	150	Sndrld	1807	T. Olver	Sndrld	Sld. Coaster		E 1
70		J. Arthur J. Barrow	121 51				Snderid Newry			
1		T Brookes	216				London			
2	Bg	G. Brown	262	Dysart	1830	Beverdge	Krk'ldy	Lon. Demra	8	A 1
3		J. Brown	102				Dundee			
4	Sr	J. Brown	107	PE Isl	1827	Brown & C	Wymth	Gns.		E 1
75		R. Brown	141	BB. Hk & S.			Nwcastl			

## G

No.	Ships.	Masters.	Tons.	BUILD.		Owners.	Port belonging to.	Destined Voyage.	Classifi- cation.	
				Where.	When.				No. Years first assigned.	Character for Hull & Stores.
76	George	Campbell	68				Gr'nock			
7	—	J. Candler	59				Glo'ster			
8	—	Sw Cornforth	247	Shields	1831	Capt.&Co	Nwcastl	Dub. Londn	7	A 1
9	—	S. Cox	118				Bristol			34
80	—	Bk R. Day	367	Whtby	1796	T. Chilton	Whitby	Hul. Amer.		E 1
1	—	r.&s.30 Donovan	65	lrp. 30&34			Kinsale			34
2	—	J. Douglas	69				Hull			
3	—	J. Doyle	52				Wxford			
4	—	J Dugdale	149				Poole			
5	—	A Duncan	53				Anstrth			
6	—	Sw G. Ellison	160	Sndrld	1833	G. Hogge	Lynn	Lyn. Londn	9	A 1
7	—	G Everton	58				Glo'ster			3
8	—	LOST H. B. Fell	188				Sndrld			
9	—	Gardner	59				Glo'ster			
90	—	J. Godfrey	63				Hull			
1	—	Bg J. Hallett	166	Nfndld	1812	Dickeson	Poole	Lon. St Hel.	—	E 1
2	—	r.&s.pt29,pt35 & C.35 Bradley	60	BB.& F. trp. 25	NTSds32	Srps 35	Glo'ster	London		8
3	—	J. Harris	60				Glo'ster			
3	—	Hepwood	71				Glo'ster			
4	—	Bg PHindson	144	Banff	1794	J. Dodd	S. Shilds	Nwc. Maldn		E 1
5	—	I.B. EHowlett	133	O&RP	NTSds&lrp.35	1829	S. Greigs	London	10	A 1
6	—	Sr pt I.B. Hutchesn	82				M'ntrse			34
7	—	JPIreland	163				London			
8	—	Sr T. Jay	96	Y'rmt	1833	S.&G. Jay	Yarmth	Yar. Liverpl	10	A 1
9	—	P. Johns	54				Newprt			34
100	—	J. Ledson	50				Goole			

No.	Ships.	Masters.	Tons.	BUILD.		Owners.	Port belonging to.	Destined Voyage.	Classifi- cation.	
				Where.	When.				No. Years first assigned.	Character for Hull & Stores.
101	George	G. Leman	109				Ramsgt			
2	—	Longney	85				Glo'ster			
3	—	J. Milne	120				Invrn'ss			
4	—	Munden	81				Prtsmth			
5	—	B. Oakes	71				Glo'ster			
6	Sk	T Pallman	73	Drtmth ND. 27	1814 Irp. 33	Smith & C	D'rtmth Lon. Coaster	Lon. D'rtmth Lon. Coaster	Æ 1	Æ 1
7	Bg s 34	J. Peile	94	Wales P. T Sds	Irp. 34	Capt & Co.	Wrkgtn Wrk. Coastr	Wrk. Coastr	Æ 1	9
8	—	G. Periam	91				Plym'th			34
9	—	E. Powell	52				London			
110	Sr I.B.	Primrose	84	Qns-fry	1829	Mactarge	Grgmth	Lth. Baltic	7	A 1
1	—	W Reason	56				Rchestr			9
2	—	H. Renny	57				Sndrlnd			
3	Sr C. 33	W Russell	155	Ptrh'd	1830	R & S Davy	Exeter	Lon. Petrsbg	10	A 1
4	Bg	T. Sawle	87	Apldor Irp. 33	1821	J. Mitchell	Truro	Fal. Bury	Æ 1	5
5	—	G. Sharp	132				Sndrlnd			34
6	Sk I.B.	G. Watt	88	Banff pt R.P. B. N. K. & S. rps	1811	A. Adamson	Aberdn	Abn. Coastr	—	Æ 1
7	—	Whitwell	117				Bristol			10
8	—	W Wignal	61				Preston			
9	—	Williams	129				Bid'ford			
120	—	S. Woods	61				Wells			
1	—	W Wright	257				Liverp'l			
2	Anson Bg C. 35	S. Oakley	159	Yrmth	1830	Capt. & Co S. Barber	Yarm'th	Lon. Trieste Lon. Constnopl	10	A 1
3	—	Mackinny	167				Whthvn			34
4	—	J. Abrams	58				Liverp'l			
125	—	Bainbridge	51				Liverp'l			



No.	Ships.	Masters.	Tons.	BUILD.		Owners.	Port belonging to.	Destined Voyage.	Classification.		
				Where.	When.				No. Years first assigned.	Character for Hull & Stores	
126	George Can- ning Sk I.B.	J. Ballamy	76	Mvgsy len.30	1827	Rosevear	Padst'w	Pad. Nwp'rt	10	A 1 2	
7	—	P. Bisson	81				Jersey				
8	—	Sr R. Beynon	60	Shmtn	1824	Forder&c	Sth'mtn	Sou. Medit.	12	A 1 34	
9	—	Bk Dempster	288	Sndrld	<del>1824</del>	Goodson	London	Lon Tobago	Æ 1	Æ 1	
		F.& C.34 J. Gibb ptn	TSDs	& Srprs	30	1825	J. Thain	Dandee	Dun. Charlstn	34	1
130	—	Bg G. Harvey	170	Poole	1824	G. Harvey	Liverp'l	Liv. LaGura	Æ 1	4	
1	—	Bg G. Harvey	92	Leith	1827	Driver&C	Krkwall	Lth. K'rkwill	8	A 1 34	Æ 1 5
2	—	J. Hick	219				London				
3	—	Bk M'Cle'nd	393	Wh'tby	1824	Fenwick	Nwcastl	Lon. Halifax	10	Æ 1 34	
4	—	Bg J. Paddon	167	N. Scot	1826	Williams	London	Lon. Africa	Æ 1	Æ 1 34	5
5	—	Bg F. Scott	265	N. Scot	1827	Norris&S.	Liverp'l	Liv. Africa	I.	1	
6	—	Timothy	134				Liverp'l				
7	—	Underw'd	69				Maldon				
8	—	Weakner	562				Liverp'l				
9	—	Dillwyn	R. Gowing	50			Yarmth				
140	—	Gordon Bg	W. Walsh	196	N. Brns	1826	Tarletn&	Liverp'l	Liv. Jamai.	Æ 1	Æ 1 12
		C.35 Mirorman			ND. &	1804	lrp.35				
1	—	Hibbert Bk	G. Livesay	329	London	1804	Head&Co	London	Lon. N.S.W.	Æ 1	34
		PH.&S 31 C.34			N. TSds	23Nw	25ND.29				
2	—	Home Bk	T. James	441	Plymth	1808	T. Sturge	London	Lon So Seas	Æ 1	9
		F.&S.31 C.35	Distant		F. TSds	w. & TSds	0.35				
3	—	Lockwood	Starkes	290	Sndrld	1834	G. Estill	Nwcastl	Lon. Quebc	7	A 1 4
		Bg pt I.B.				2mo					
4	—	Marsden Bk	J. Eilley	277	Sndrld	1834	H. Panton	Sndrld	Sld. Quebec	7	A 1 34
5	—	Palmer Bg	T. Wakes	226	Sndrld	1833	Taylorson	Nwcastl	Lon. Ptrsbg	9	A 1 34
6	—	Ponsonhy	P. Quirk	96	Dubln	1808	Devereux	Wxford	Wex. Dublin	Æ 1	34
		Bg I.B.			R.P. plk	lrp.31					
7	—	Wilkinson	G. Walker	392			Liverp'l				
8	—	& Ann Sw	R. Brown	155	Scrbro	1819	Postgate	Scarb'ro	Scr. Cnstnpl	E 1	3
					Srprs33						
9	—	& Catharine	Blacklock	138	Annan	1827	Henning	Dmfries	Lon. Ptrsb'g	7	Æ 1 34
		Bg LOST			O & P.	P.		Dun.			
150	—	& Eleanor	T. Helm	168			Scarb'ro				

No.	Ships.	Masters.	Tons.	BUILT.		Owners.	Port belonging to.	Destined Voyage.	Classification.	
				Where.	When.				No. Years first assigned.	Character for Hull & Stores.
151	George & Henry Sr C.31	Wolagh'n G. Soller	92	P.E. Isl	1830	Labert'ch	Dublin	Dub. Oporto	5	A 1
2	& Henry's	Scowler	135	BB.RP	& Hk		Stocktn		34	12
3	& James Sw	R. Stothrd	207	Sndrld	1828	Stothard	London	Liv. Trieste	9 A 1	A 1
4	& Jane	G. Griggs	189	Drp.	36		Fal. Brazils London	Lon. Ba' ia	1	12 4
5	—	H Phillips	57				Lanelly			
6	—	T. Smith	52				Dmfries			
7	& Mary	F. Ashton	208				London			
8	—	J. Capon	65				Wdbdg			
9	—	G. Davis	52				Rchestr			
160	Bg	J. Roberts	262	Whitby	1826	Broderick	Whitby	Lon. Ceylon	10	A 1
1	F. & C. 36 Sw	Rodgers	126	Nwcastl	1820	W Rodgrs Richardson	Nwcastl Guernsy	Nwc. Chr'nt Lon. Grnsey	Æ 1	E 1
2	& Nicholas	A. Low	70				Liverp'l		34	6
3	& Thomas Sr	G. Liddell	105	Blythe	1819	A. Beattie	Prtsmth	Pts.	Æ 1	Æ 1
4	& William	Maycock	55	ND. 33	1819		Hull		34	8
5	—	Stothard	208				London			
6	the Fourth	G. Allen	136				Sth'mtn			
7	—	J. Baldwin	120				Yarm'th			
8	—	J. Bullock	65				London			
9	Bg	R. Davies	93	Neven	1824	R. Davies	B'maris	Glr. Newry	Æ 1	
170	I.B. Sk	R. Gates	67	Cowes	1820	Grant & C.	Prtsmth	Pts. Watfrd Pnz. Waterfd	Æ 1	Æ 1
1	—	J. Hellyer	110	Srprs 36			Liverp'l		34	3
2	—	R. Jones	75				Liverp'l			
3	Bg	W. Kent	228	N Brns	1822	W. Burton	London	Lon.	E 1	
4	—	W. Mekan	62	BB. Hk & P.			London			1
175	Bg s. Y.M. 35	W. Orr	115	Bt Isld	1820	Watson & TSds	Gl'sgow	Cly. Montral	Æ 1	4

## G

No.	Ships.	Masters.	Tons.	BUILD.		Owners.	Port belonging to.	Destined Voyage.	Classification.	
				Where.	When.				No. Years first assigned.	Character for Hull & Stores.
176	George the Fourth	J. Parke	84				Maldon			
7	— <b>Stm</b>	G Parsons	154	Livrp'l	1826	Gibson & Co	Liverp'l	Liv. Newry	—	Æ 1
8	— Sw C.34	LRPearse	187	Livrp'l	1820	Bibby & C	Liverp'l	Liv. Pto belo Lon.		Æ 1 34
9	— Bg C.32	J. Phillips	112	Grnsy	1821	Jones & C	G'rnsy	Gns. Seville		Æ 1 34
180	— S	Waugh	1438	Londn	1825	Nicholson	London	Lon. China	12	A 1 2
1	— the Third <b>LOST</b>	Watrhous	394				London			
2	Georgiana Bg	T. Betts	168	StJhns	1834	JWhitney	StJohns	Dub. NBrns Gal. NYork	4	A 1 34
3	— Bg ptr. & C.35	S. Gibson	235	Durhm	1824	Miller & C	London	Lon. Grnada		A 1 2
4	— S C.32	Thomps'n	404	Quebc	1826	Thomps'n	London	Liv. Chrln		Æ 34
5	—	T. Thoms	406				London			
6	— Bk r.s. & C.32	B. Warren	256	Ipswech	1816	Harvey & Harby & C	London	Lon. Demra Lon. Berbiee		Æ 1 4
7	—	H. Wylie	170				Grgmth			Æ 1 4
8	Georgina Bk C.33	N. Hill	227	Livrp'l	1833	Worrall	Liverp'l	Liv. C. Horn	12	A 1 3
9	— Bg	J. Hubner	267	Anclm	1826	A. Goede	Stettin	Liv. Stettin		Æ 1 34
190	—	J. Mair	63				Banff			
1	Germ	J.S.Papps	164				London			
2	German <b>Bg</b>	J. Arnold	224	Thorn	1828	Pearsons	Goole	Lon. P'trsbg	9	A 1 9
3	Germe	G. Watts	74				Yarm'th			
4	Gerolamo Bg <b>LOST</b> C.34	Giuranvic	274	Trieste	1826	Vauditz	Trieste	Lon. Trieste		Æ 1 34
5	Gertrude Sr	Luscomb	132	Sndrld	1834	Cotswrth	Liverp'l	Liv. Lisbon	9	A 1 34
6	Gesusters s & C. I.B.	Ingerman	252	Hmbr'	1802	Vn Harpn	Amster.	Cws. Amstr		Æ 1 34
7	Gezina G I.B.	J. De Boer	89	Vnd'm	1832	J. De Boer	Gronin	Liv. Dantz	7	A 1 4
8	— G d.34 I.B.	R.F.Taay	117	Pekla	1823	B. Omnes	Gronin	Lon. Amstr.		Æ 1 4
9	Gibraltar	P. Cove	53				Drtm'th			
200	Gil Blas Sr C.34	R. Holmes	130	Shrhm	1831	G Redman	Shorhm	Lon. Africa	8	A 1 2



No.	Ships.	Masters.	Tons.	BUILD.		Owners.	Port belonging to.	Destined Voyage.	Classification.	
				Where.	When.				No. Years first assigned.	Character for Hull & Stores.
201	Gilbert Munro Bk <del>S.C.32</del>	C. Duff C.35	258	Shi'lds	1828	T. Findlay	London	Lon. Lon. Maurit.	10 A	1 A 1 5 10
2	Gill	Simpson	55				Mntr'se			
3	Gillingham	C. Dards	50				London			
4	Gilmerton	J. Milne	61				Mntr'se			
5	Gilmore S F.&S.29,C.34	Lindsay	550	Calcut	1824	Gibb & Co.	Liverpl	Lon. Bmbay	11 A	1 A 1 5 5
6	Gilsland	J. Wilson	192	T. len.	29		London			
7	Gipsey	Appleton	95				Scarbro			
8	—	Bg I.B.	R. Austin	110	Tyne	1833	S. Shotton	Nwcastl	Liv. Bord'x	9 A 1 34
9	—		A. Brown	172			Gr'nock			
210	—		J. Cockton	94			Wthavn			
1	—	S F.S.&C.35	J. Gibson	403	Cowes	1835	Hill & Co.	London	Cws. S. Seas	11 A 1 4
2	—	S	R. Highat	378	Livrp'l	1826	Tobin & C.	Liverpl	Liv. Calcut.	— A 1 5
3	—	F.&C.30	W. Dowley J. Kincaid	65			Dundee			
4	—	Bg C.31	H. Moore	185	Salct's Srprs25	1827	M'Donell	Belfast	Bel. Ptrsbrg Bel.	10 A 1 A 1 34 12
5	—		J. Owen	210			Liverpl			
6	—		A Stephen	80			Mntr'se			
7	Giraffe	G I.B.	A. De Nys	95	Ghent	1814	Capt. & Co	Bruges	Lon. Ostend	A 1 5
8	Glamorgan		W. Hughes	126	Sndrld	1834	Cff. ShCo.	Cardiff	Sld.	9 A 1 34
9	—		W. Rees	69			Bristol			
220	Glanmire Sr	C. Sparks Stokes	108	Plymh	1833	Irish S Co. Vickers & C	London	Lon. Cork Lon. Newfld	11 A 1 A 1 34 4	
1	Glanmoleire Bk <del>E.32</del>	Brown C.35	199	Livrp'l	1832	Dempsey	Liverpl	Liv V'lpraso	10 A 1 A 1 34 9	
2	Glaphyra S F.&d.25,C.33,pt	R. Morton I.B.	343	Calcut	1814	Bilinghrst Manning & Co	London	Lon. Antiga	A 1 A 1 34 11	
3	Glasgow	A. Gray	584				G'lgow			
4	—	Bg pt.I.B.	N. Lamont	103	Gnck Srprs25	1818	W. H. H. H. H.	Gr'nock Kothsay Dundee	Lon. Glasg	A 1 10
225	—		J. Martin	143						

No.	Ships.	Masters.	Tons.	BUILD.		Owners.	Port belonging to.	Destined Voyage.	Classification	
				Where.	When.				No. Years first assigned	Character for Hull & Stores.
226	Glasgow <b>Sp</b>	R. Miller	95	Boness	1815	Cumming	Roths'y	Sli.	Æ 1	Æ 1
7	— <b>Sr</b>	I. B. W. Milrea	339	ND. & TS Grnck	ds34 1817	Boyle & Co	Gl'sgow	Cly. Coaster Cly. Jamai	Æ 1	Æ 1
8	— <b>Sr</b>	pt s. & C.33 Morison	162	lrp.30 Leith	1826	L. & R. Co.	Leith	Lth. Hambro Dun. Leith	Æ 1	Æ 1
9	—	J. Taylor	50				Gl'sgow		34	5
230	—	T. Wyllie	181				Gl'sgow			
1	— Merchant	J. Duncan	72				Gl'sgow			
2	— Packet <b>Sr</b>	J. Lighton	92	Dnbrtn	1831	Reynolds	Gl'sgow	Lon. Glasgo	9 A	1
3	— <b>Sk</b>	T. Smart	91	Abrd'n	1811	Leith S. C.	Aberdn	Abn. Glasgo	Æ 1	Æ 1
4	Gleaner <b>Bg</b>	Bardwell	92	Ipswh	1815	E. Syer	Sthwold	Lon.	— E 1	8
5	— <b>I. B.</b>	B. Bridges	94				Wdbrdg		10	
6	— <b>Sw</b>	Donkin	239	Sndrld	1834	B. Walker	Scarbro	Sld. Arkngl	6 A	1
7	—	Duckells	73				Hull		34	
8	—	T. Harris	104				Drtm'th			
9	—	Longmire	90				Wthavn			
240	— <b>Sp</b>	M. Arthur	76	Kincar	1822	M. Arthur	Gl'sgow	Sli. London	E 1	
1	— <b>I. B.</b>	M. Donnell	85				B'maris		5	
2	—	J. Shand	263				Aberd'n			
3	— <b>Sr</b>	Stevenson	104	Chepst	1815	W. Wilson	Troon	Sli.	Æ 1	Æ 1
4	— <b>pt I. B.</b>	H. Watson	70	trp.28 nTSds & lrp.35			Wells	Cly. Sligo	34	10
5	—	J. Watson	140				Dundee			
6	—	G. Wood	172				Whitby			
7	Gleanor	T. Evans	98	N. Quay	1825	Evans & C	Crdigan	Gal. London	10 A	1
8	—	J. Harries	133				Crdigan		34	Æ
9	Gledstanes <b>S</b>	J. Brown	428	Leith	1827	Cruksnk	London	Lon. S. Seas	8 A	1
250	Glen	T. Draper	73	Srprs 35			Boston		8	Æ

No.	Ships.	Masters.	Tons.	BUILD.		Owners.	Port belonging to.	Destined Voyage.	Classifi- cation.	
				Where.	When.				No. Years first assigned.	Character for Hull & Stores.
251	Glenalvon	J. Brown	212				London			
2	Glenarm S Bk C.35	Buttrshal H M'Niel	250 263	Jersey O & RP	1835	Halloran Johnson &	Belfast Liv'pool	Jer. Quebec Liv. NOrlns	A 1 7	A 1 7
3	Glenbervie	J. Jones	388				Gl'sgow			
4	Glenburnie Sr LOST	S. Patrick	170	Abrd'n lrp.32	1825	J. Berrie	Dundee	Dun. Ncastl	Æ 1	34
5	Glenconner	J. Brown	69				Gl'sgow			
6	Gleniffer Bg pts. & C.33	D. Wilson	319	N Brns BB. Hk. & P.	1826	Gray & Co	Gr'nock	Cly. Trndad	Æ 1	34
7	Glenmoriston	J. Fawcett	58				Nwcastl			
8	Glenora Sw ptL.B	H Cousins	239	Scrlbro O E & RP.	1823	March & c	Scarbro	Scr. Baltic	E 1	8
9	Glide Sw	T. Black	177	Sndrld	1834	J M. Gales	Sndrld	Sld. Hambro	6 A 1	34
260	Globe Sw C.34	J. Elsdon	190	Hull trp.33	1825	T. Wall nearly Rebuilt 33	Newprt	Gr. Meditn	Æ 1	34
1	— Sr ptL.B	C. Mill A Lindsay	227	Mtros	1833	Birnie & C	M'ntrse	Mtr. Baltic Mtr. Quebec	7 A 2	A 2 8 3
2	Glorat Bg C.36	A. Thoms	215	N Brns BB. P. & S.	1825	Snglehrst Drp.36	Liverpl	Liv. Cera	E 1	Æ 1 2
3	Glory	T. Cobley	50				Exeter			
4	— Sr F & C.36	J. Hurst Gaymer	132	Clchstr	1825	Capper &	London	Lon. Algoa B	—	Æ 1 1
5	—	J. Martin	82				Plym'th			
6	— Bg	Middlet'n	119	Yrm'th	1815	Sw'nstn &	Liverpl	Liv. Coaster	Æ 1	34
7	— Sw	W Peeney	249	Lynn Srprs 24 n. TS	1817	Everard & ds & lrp. 32 n	Lynn	Lyn. Baltic	Æ 1	3
8	— Bg	J. Softly N Bristow	119	Yrnth Srprs 36 & 36	1823	G Darson G. Garson	Liverpl	Sou. Liv'pl	—	Æ 1 4
9	Gloucester Bk C.33	J. Brooks	297	Glo'str	1833	Usborne	London	Lon. Medit.	12 A 1	34
270	— Packet	J. Butler	58				Glo'ster			
1	—	Longney	64				Glo'ster			
2	Glynllifon	R. Jones	60				B'maris			
3	Glynne Sr	S. Curtis	129	Chestr	1834	Moss & Co	Chester	Lon. Chestr	12 A 1	34
4	Glynrhonwy	J. Hughes	55				B'maris			
275	Gnat	J. Codd	91				W'xford			



No.	Ships.	Masters.	Tons.	BUILD.		Owners.	Port belonging to.	Destined Voyage.	Classification.	
				Where.	When.				No. Years first assigned.	Character for Hull & Stores.
276	Godfrey Sr pt I.B.	Godfrey D.Vance	76	Shaldn Drp.35	1834	T Godfrey M.Harper	Drtm'th Belfast	Fal. Wales Bel. Whthavn	9	A 1 A
7	Golden Fleece	W.Adams	80				Drtm'th			34
8	— Bk C.35	J.Greaves E.Baker	312	Ncastl Drp.35	1832	Mellors &	Liverp'l	Liv. Brazils	9	A 1
9	— Grove Sw C.35	E.Forster W.Moore	268	Sndrl'd pnt Tsdsk	1819	Moore & C S. Shield	Nwcastl	Sld. Limrick Shl. Petersbg	7	E 1 E 1
280	—	Nicholson	224	Srprs 35			Nwcastl		6	
1	— Spring Bk F.&C.34	Murdock H.Irving	316	Lynn	1821	Tennant	London	Liv. Africa	E 1	5
2	Goldfinch	J.Glasgow	234				Sndrlnd			
3	Gomer	O.Griffiths	85				B'maris			
4	—	T. Peters	50				Crdigan			
5	Good Agree- ment Sw I.B.	T. Clark	120	Yrmth O.&E.	1797	J. Hart	Nwcastl	Nwc. Coastr	E 1	1
6	— Design	Branden	54				Banff			
7	— Sr I.B.	Swanson D.Gun	80	Leith Srprs 35	1822	Crawford	Wick	Sld. Wick	E 1	6
8	—	C. Ward	75				Yarm'th			
9	— Heart	R. Thorpe	50				London			
290	— Hope	R. Fowler	60				London			
1	—	R. Jeffery	432				London			
2	— Bg	J. Raymer	124	Ipsw'h	1800	J. Harris	Ipswich	Ips.	E 1	34
3	— Bg	J. Skinner R.Symonds	153	Chepst	1824	T R Guest	Bristol Card. if	Cff. Liverpl	11	A 1 E
4	— Intent	W.Adams	65				Plym'th		7	
5	—	T. Allen	99				Dover			
6	—	Appleton	65				London			
7	—	C. Bedford	59				K'kcdbt			
8	—	J. Belton	57				Hull			
9	—	J. Cock	92				F'vrshim			
300	—	R. Cook	157				London			

No.	Ships.	Masters.	Tons.	BUILD.		Owners.	Port belonging to.	Destined Voyage.	Classification.	
				Where.	When.				No. Years first assigned.	Character for Hull & Stores
301	Good Intent	S. Crisp	80				Harwch			
2	—	Cullingfrd	54				London			
3	Sw pt I.B.	A. Curson	148	Lynn Irp.34	1816	Curson &	Lynn	Nwc. Lynn	E 1	
4	Sr	Domaile	123	Fowey trp.33	1817	M'Crindll	G'rnsay	Gns. Nwcastl	Æ 1	
5	Sr C.35	Edwards J. Silk	52 82	Liv'pl P.P. 18	1800	Marlow & Searly	Liverp'l	Liv. Lisbon	A 1	A 1
6	—	Gilchrist	50				Hull	Restored 1834—4Yrs	6	9
7	—	R. Glaves	97				Scarbro			
8	—	J. Hicks	130				Fowey			
9	—	Jenkinson	65				Brdlgt'n			
310	—	G. Jury	86				London			
1	—	J. Levey	54				Rchestr			
2	Sr a.27	M'Donald J. Smith	92	NBuss BB & P.	1816	Capt & Co	Falm'th Newport	Lon. Cherbg	—	F 1
3	—	Marchant	53				London			6
4	—	T Mathias	56				Lanelly			
5	—	Mempr'ss	55				Maldon			
6	—	Middlet'n	54				London			
7	—	W. Miller	64				Thurso			
8	—	T. Neale	61				London			
9	—	Newman	62				Maldon			
320	—	G. Noble	65				Nwcastl			
1	—	G. Philpot	72				Sth'mtn			
2	—	T Pilbrow	51				Clch'str			
3	—	J. Plumb	58				London			
4	Sk I.B.	Reynolds	76	Tpsh'm	1820	Reynolds	Wym'th	Wey. Lond.	Æ 1	
325	—	Rutherfrd	112				Sndrln'd			34

## G

No.	Ships.	Masters.	Tons.	BUILD.		Owners.	Port belonging to.	Destined Voyage.	Classification.	
				Where.	When.				No Years first assigned.	Character for Hull & Stores.
326	Good Intent	J. Stuckey	72	Plymh	1801	Kingcome	Nwport	Ply. Coastr	E 1	
7	Sr I.B.	S. Dyer	73	E. plnk	O.w.	rp.35	Fowey	Cich'str	9	
8	—	S. Swain	56				Rchestr			
9	—	Thomps'n	282				Nwcastl			
330	—	W. Vass	145				Irvine			
1	—	W. Wade	68				Milford			
2	—	W. Ward	111				Scarbro			
3	—	JWilliams	68				Sw'nsea			
4	Bg	Wiseman	121	Wells	1830	Capt.&Co	Wells	Lon. Fayal	9 A	1
	pt I.B.	Moody							5	
5	Goodluck	Deslands	232	Jersey	1834	Deslands	Jersey	Jer. Canada	7 A	2
	Bk C.34				11mo.					
6	Goodwill	E. Grimes	107				SndrInd			
7	—	D. Sydall	131	Sndrld	1785	Sydall&C	Lynn	Lyn.	E 1	34
	Bg I.B.									
8	Goole	C. Smith	76				Hull			
9	—	J.Spencer	161				London			
340	Goose	L. Okey	107				London			
1	Gosforth	R. Hodge	215				Nwcastl			
2	—	Muier	234	Sndrld	1834	Hogget&c	Nwcastl	Sld. London	6 A	1
	Sw I.B.				11mo.				34	
3	Goshawk	R. Laing	244	Nwcastl	1831	Smith&C	Nwcastl	Lon. L'guna	10 A	1A
	C.36							Liv. Sydney	34	1
4	—	R. Samson	110	Grns'y	1834	Brehaut	Gurns'y	Gns. Brbads	8 A	1
	Sr r.&C.34				F. Bot. 7mo				34	
5	Gossimer	E. Coote	72				Cowes			
6	Governor	C. Corney	124	Cork	1831	Capt.&Co	Cork	Lon Cork	A 1	
	Sr								9	34
7	—	S. Malpas	114				Ramsgt			
8	—	J Smith	281	Sndrld	1834	Storey&C	SndrInd	Sld. Ark'ngl	10 A	1
	Bk								34	
9	—Douglas	J. Mock	434	Mprime	1826	Peabody	StJohns	Crk. Quebec	Æ 1	3
	S s.35				B.B.& R.P. n TSds33					
350	—Findlay	P. Hiller	291				London			



No.	Ships.	Masters.	Tons.	BUILD.		Owners.	Port belonging to.	Destined Voyage.	Classification.	
				Where.	When.				No. Years first assigned.	Character for Hull & Stores.
351	GovernorHalkett	E. Bolger	332				London			
2	—Harcourt	W. Douth	368				London			
3	—M'Lean	Freebody	252				London			
4	Gouch	Frankling	127				Clay			
5	Gower	J. Jenkin	124				London			
6	Gowlands	J. Smith	180				Sndrld			
7	Goytree	T. Quick	62				St. Ives			
8	Grace	Bg J Ashburn	98	Lythm	1818	Carter & C	Newry	Nry. Prest'n		Æ 1
9	—	G Chellew	74	ND. 32			St. Ives			34
360	—	J. Davies	344				Liverpl'			
1	—	Sw J. Dixon	220	Rngmr	1805	Dixon & C	Nwcastl	Liv.		E 1
2	—	T. Forrest	234	O.&P.			Nwcastl			34
3	—	Bg C 31 T. U. Gull	167	Sh'lds	1831	Griffiths	London	Lon. Alxdra	9	A 1
4	—	J. Hall	72				Exeter			8
5	—	W Jenkins	104				Crdigan			
6	—	R. Jones	73				Chester			
7	—	M'Kinnon	52				Gl'sgow			
8	—	DH. Reed	237				Nwcastl			
9	—	Bg T. Smith	157	Hull	1818	G. Hall	Hull	Lon.		Æ 1
370	—	J. Taggart	157	n TSds	32, ND 34		Wthavn			34
1	—	Bg J. Timion	193	Mrypt	1816	Middletn	Wthavn	Mpt.		Æ 1
2	—	s. Y. M. 34 Sr T. Veale	83	pt NW. & T Sds	34	Shippng C	Pnz'nce	Pnz. London		Æ 1
3	—	W. White	399	P'nznc	1822		Liverpl'			34
4	—& Ann	Cunngm	59				London			
375	Graces	Bg 1. B. T. Young	198	Sndrld	1816	Youngs	Nwcastl	Nwc. Londn		Æ 1
				len. 29	RP. plank					34

No.	Ships.	Masters.	Tons.	BUILD.		Owners.	Port belonging to.	Destined Voyage.	Classification.	
				Where.	When.				No. Years first assigned.	Character for Hull & Stores
376	Grahams	J. Graham	76				Perth			
7	Grange Sw	Hamilton	219	Sndrld	1829	Green'w'll	Sndrld	Sld. Quebec	7	A 1
8	Grangemouth	J. Leslie	51				Grgmth			34
9	Granger Sw	J. Bruce	319	Sndrld	1809	R. Wright	Nwcastl	Nwc. Londn	E	1
380	Grant	E. Sayers	323	R.P.T	Sds		London			34
1	—	Seabrook	137				London			
2	Grantham	G. Rippon	227				Nwcastl			
3	Grasshopper	Billings' st	404				London			
4	—	Bg J. Foulds	156	Selby	1815	Padley	Goole	Hul.	Æ	1
		I.B.		lrp.28N.	K133					4
5	Gratitude	Bg J. Clarke	175	Sndrld	1827	Clark & S.	London	Lon Bermud	8	A 1
		C.35								2
6	—	Bg D. Davies	118	Pullhly	1830	Jones & C.	B'maris	Bris. Londn	9	A 1
		I.B.		Srprs35			Pullh'ly			11
7	—	Sr HDugdall	99	Brxhm	1827	Capt.	Drtm'th	Tgn.Swnsea	10	A 1
		I.B								34
8	—	WJenkins	167				Sw'nsea			
9	—	Bk J. Lidgett	271	Yrmth	1833	Lidgett &	London	Lon. N. Yrk	11	A 1
		Todd								2
390	—	Marchant	51				London			
1	—	J. Paton	155				Dundee			
2	—	Sp Richards	61	Crdign	1828	Richards	Cardign	Cff. Liverpl	10	A 1
										34
3	—	Sw J. Scott	170	Sndrld	1823	J. Gellatly	Dundee	Dun. Ptrsbg	Æ	1
		pt I.B.		ND.&Sr	pr35					4
4	—	Thomson	258				Nwcastl			
5	—	Bk A. Whyte	221	Livrpl	1830	Heys & Co	Liverpl	Liv. Brbad's	9	A 1
		C.35		Srp-35						34
6	Great Britain	F. French	725	NYork	1826	Hicks & C.	N. York	Liv. N. York	10	A 1
	S s.&C 34			W.O. I.O. C.&P.P.						34
7	—	Sw H Robson	224	Sndrld	1832	Thompson	Sndrld	Sld. Holnd	8	A 1
		I.B.		Drp.35						7
8	—	Bk Swinburn	323	Rdbge	1830	W. Atfield	Ptsm'th	Lon. Montr'l	12	A 1
		C.35								1
9	—	J. Tindale	158				Whitby			
400	Grecian	Bg Marshall	316	NBrns	1825	Towsey	Nwcastl	Lon. Queb'c	Æ	1
	r.&s.33	Spendlove		BB.Hk	&P.	WMonday	Hull	Hul. Baltic		34 2





# G

No.	Ships.	Masters.	Tons.	BUILD.		Owners.	Port belonging to.	Destined Voyage.	Classification.	
				Where.	When.				No. Years first assigned	Character for Build & Stores.
426	Guardian	R Holland	59				Yarm'th			
7	— Bk F.S.&C.32	H. Leese	204	S'hmtn	1823	Leese & C.	London	Lon. Sydney	—	E 1 34
8	— Sw	J. Perry	219	Scrbro	1810	March & C.	Scarbro	Scr. Amer.	—	E 2 4
9	— LOST	J. March J. Tully	213	Ir.p.34	1836		Sndrln			
430	Guardiana	M. Yule	218				Sndrln			
1	Guernsey Lily	G Guillet	235				Jersey			
2	Guiana Bk A.C.&ptf.35	J. Dunlop Hami ton	313	P'Gls	1819	Douglas & C.	Gl'gow	Cly. Berbce	—	E 1 7
3	— Bk F.C.&ptf.35	M Tait	256	O.S.P Sndrld	1831	NTSds of PP.31 Laing	Sndrln	Lon.	9	A 1 11
4	Guildford	J. Thrift	201				Nwcastl			
5	Gulf of Paria	J. Bailey	64				Poole			
6	Gull	L. Okey	107				London			
7	Gulliver	M'Gregor	74				Gl'gow			
8	Gulnare S C.36	J. Bulley Henderson	338	Wh'tby	1830	Stringer & C.	Liverpl	Liv. Sydney	9	A 1 3
9	— LOST Bg pt.s.&C.33	S. George	148	Gr'nck	1829	Hunter & C.	Gr'nock	Cly. N'fndld	9	A 1 2
440	Gunga Bg C.34	Y'ghsbnd	277	Wh'tvn	1834	Y'ghsbnd	Wthavn	Whn Calcut	9	A 1 34
1	Gustav Bg I.B.	Schievlbn	230	Stettin	1829	Michaelis	Stettin	Lon.	7	A 1 1
2	Gute Bote G I.B.	J. Moller	167	Demin	1804	D.C. Otto	Grfswld	Dun.		E 1
3	— Hoffnung G	T. Lange	124	Ir.p.30 Ppnbg	1828	R. Rukell	Papnbg	Gns. Medit.	7	A 1 34
444	Guthries	Crummnd	57				Dundee			

\*.\* Additional Ships are inserted in the supplement at the end of the Register.

No.	Ships.	Masters.	Tons.	BUILD.		Owners.	Port belonging to.	Destined Voyage.	Classification.		No. Years first assigned.	Character for Hull & Stores.
				Where.	When.				Æ	1		
1	H. & M. Bg C.34	Laws E. Coates	270	Sndrld Srprs36	1825	Coates Shl.	London France	Lon. S. Kits Lon. Newcastl	9	Æ 1	3	Æ 1
2	Haabet	G S. Waage	89	Mndhl	1830	S. Waage	Mandhl	Sws. Hmbro	7	A 1	34	
3	Haberdine	A Howard	65				Exeter					
4	Habnah	Vesconte	138				Jersey					
5	Hadassah Sp	Chambers	68	Blythe	1830	Thoburn	Blythe	Bly.	10	A 1	34	
6	Haddo House Sw	T. Tindle	258	Sndrld	1834	Dunn & Co	Sndrld	Sld. Quebec Sld.	7	A 1	34	Æ 1
7	Haidee	J. Ball	100				Drtm'th					
8	—	Sr C.33	H. Kenny	153	Dmbtn	1833	E. Allen	Gr'nock London	10	A 1	8	
9	Halcyon	C Bowdler	72				Cowes					
10	—	Harrison	51				Ipswich					
1	—	Robinson	170				Sndrld					
2	—	S Shepherd	359	Hull	1825	Dikes & C	Hull	Hul Petersbg	Æ 1	Æ 1	34	2
3	—	S. Tisdell	69				London					
4	Hale LOST	E. Morgan	82				Liverp'l					
5	Halifax Sw s. pt 29 pt 35	Michiner W Jones	149	Thorne lrp.35	1803	J Hillman	Nwhavn	Sld. Nwhavn	—	Æ 1		
6	— Packet Bk	Forster	323	Stecktn	1833	C. Walton	London	Lon. Halifax	10	A 1	34	
7	Halkin Sr	D. Pugh	108	Chestr	1828	Ellis & Co.	Chester	Sli. London	10	A 1	34	
8	Hallfield	G. Scales	129				London					
9	Hallyards S C.33	Simpson	300	PtGls lrp.30	1818	Campbell	Gl'sgow	Cly. Dmrara	Æ	Æ	34	
20	Halo	E. Ditting	86				Hull					
1	Halse Town Sr LOST	W. Hodge	107	Nwp'rt	1833	Halse & C	St. Ives	Pen.	10	A 1	34	
2	Hambro' Sw	R Spencer	182	Thorn lrp.31	1826	Pearson &	Hull	Hul.	10	A 1	34	
3	Hamburgh Packet Sr	A. Taylor	128	Leith nd.34	1818	Lth.S.Co.	Leith	Lth. Hambr'	Æ 1	Æ 1	34	2
4	Hamilla S pts. & C.33	J. Shaw	332	Grnck PP.TS ds, nw	1819	Eccles & C	Gl'sgow	Cly. Trndad	Æ	Æ	34	
25	Hamilton S C.35	D. Bailey	464	N York W. O. L	1826	Macey & S & PP. Srprs	N. York 35	Liv. Mobile	10	A	3	

## E

No.	Shij s.	Masters.	Tons.	BUILD.		Owners.	Port belonging to.	Destined Voyage.	Classification.	
				Where.	When.				No Years first assigned.	Character for Hull & Stores
26	Hamilton Bk F.&C.34	EJohnson	248	Sndrld	1833	HMegary	London	Lon.Jamaic	7	A 1
7	Hampshire Bk	Temperly	298	Sndrld	1834	Beatie&C	Ptsm'th	Lon.Montr'l Lon.Quebec	10	A 1 A 1
8	Hampton Bk pt F.pts & C.31	Elder	321	Shi'lds	1825	Mautry& Mootrie&Co	London	Lon.Jamaic	10	A 1 A 1
9	—	P.Mackey	70	—	—	—	Dublin	—	—	34 10
30	Hand of Pro- vidence	S.Horlock	51	—	—	—	Maldon	—	—	—
1	— Sw pt I.B.	R. Parke	232	Ncastl	1824	R. Parke	Maldon	Shl Coaster	—	Æ 2
2	Hankinson	J. R. Rea	229	—	—	—	Liverp'l	—	—	—
3	Hannah Bg pt I. B	D. Airth	163	Dndee Jen.&lrp	1823	A. Martin	Dundee	Dun.	—	Æ 1 Æ 1
4	— Sw C.32	J. Barrell	184	Ipswh Jen.32	1826	Cobhold	Ipswich	Cws. Liverpl	10	A 1
5	— Bg s.32,C.34	J. Briggs	287	StJhns BB.SP & Hk	1826	Shaw&Co	Mryp'rt	Liv.	—	Æ 1
6	—	M. Brown	77	—	—	—	Sndrld	—	—	34
7	—	J. Bull	52	—	—	—	London	—	—	—
8	— Bg C.35	Campbell	296	N.Brns BB.S&P.	1834	G. Glen	Liverp'l	Liv. Mrnhm	4	A 1
9	— Bg s.YM.36 C.31	O'Cannon E. Clayton	239	Chpsto	1820	Hutchnsn	Liverp'l	Liv.	—	Æ 1 Æ 1
40	— Bg	HChaplin	135	Yrmth N.TSds	1794	Laws&Co	Yarm'th	Yar.London	—	Æ 1
1	— Bg I. B.	W.Clough	280	Whitby trp.35	1803	J.Clough	Nwcastl	Sou.Americ Lon.Riga	—	E 1 E 1
2	—	Cunning	113	—	—	—	Cork	—	—	3 4
3	— Sr C.32 I.B.	C. Davies J. Abbott	87	NSco. BB.J.S & P.	1823	Hingston	Drtm'th	Drt. Medit.	—	E 1
4	—	Dinwoode	66	—	—	—	lof Man	—	—	6
5	—	S. Garnett	80	—	—	—	Liverp'l	—	—	—
6	—	Goldsm'th	116	—	—	—	Ramsgt	—	—	—
7	—	JHarrison	54	—	—	—	Nwcastl	—	—	—
8	— Bg I.B.	F. Holmes	104	Yrmth	1818	W.Riches	Yrm'th	Yar.Liverp'l	—	Æ 1
9	— Bg C.34	T. Holms	190	Dublin	1820	Capt.&Co	Dublin	Dub. Quebc	—	Æ 1
50	—	JHopkins	71	—	—	—	Glo'ster	—	—	34



No.	Ships.	Masters.	Tons.	BUILD.		Owners.	Port belonging to	Destined Voyage.	Classification.	
				Where.	When.				No. Years first assigned.	Character for Hull & Stores.
51	Hannah Bg	Huggings	296	StJhns	1833	M <sup>c</sup> Kenzie	St. Jhns	Liv.St.Jhns.	4	A 1
2	—	J. Knight	120	B.B. S.	&P.		Hull			34
3	—	Morgans	59				Crdigan			
4	—	J. Paxton	50				Berwick			
5	—	G. Power	54				Crdigan			
6	—	J. Smith	117				Nwcastl			
7	—	T.Taylor	147				Drtm'th			
8	—	Thomas	53				Padst'w			
9	—	Sw J. Walker	273	Sndrld	1835	Richrdson	N.Shlds	Sld. London	6	A 1
		I.B.			1 Mo					2
60	—	Sw RWallace	202	Prize		C. Wawn	Nwcastl	Nwc.Londn	E	1
				mstly P.	plank	nw. & TSds	34			34
1	—	J. Wood	118				Nwcastl			
2	—Eliza	T. Taylor	63				Liverpl			
3	—Moore Bg	G. Moore	163	Chepst	1831	G. Moore	Liverpl	Lon.S.Seas	11	A 1
		C.35			6 Mo					3
4	—	Morrison	202				Nwcastl			
5	—&Joseph	J. Hughes	77				Liverpl			
6	—&Margaret	A. Clack	62				Whitby			
7	—&Mary	W.Graves	82				Dmfries			
8	Hannibal	J. Birnie	315				Aberd'n			
9	—	Bg TCarsnell	146	Dndee	1828	J. Millar	Dundee	Dun. Ptrsbg	7	A 1
		C.34 T.Casswell		lrp.34	Drp.36	Milne&C		Bwk.London		34
70	—	Sr J. Hastie	131	Astr'th	1832	Anderson	Leith	Hul.Ptrs'bg	10	A 1
		ptC.						Lth.Petersbg		34
1	—	Bk Robinson	457	N Brns	1826	J. Reid	Newry	Liv. Quebec	A	1
				BB.OP	&S.	lrp.35				4
2	Hanover Sr	Gillespie	163	Dysart	1829	Dick&Co	Leith	Cly.StKits	7	A 1
		C.35 W.Barr		ptnw.&S	lrp.35		Glasgow			9
3	—	Bk J. Paton	291	Grn'ck	1826	Gordon &	Gf'sgow	ClyJamaica	10	A 1
		ptn&C.31		C.&pts.35						34
4	Happy Couple	R. Clark	58	PP.	TSds		Truro			10
75	—Jean	J. Barclay	59				Mntr'se			

# H

No.	Ships.	Masters.	Tons.	BUILD.		Owners.	Port belonging to.	Destined Voyage.	Classification.	
				Where.	When.				No. Years first assigned.	Character for Hull & Stores.
76	Happy Return	T. Bishop	53				London			
7	—	J. Blakely	53				Liverp'l			
8	—	J. Croney	56				London			
9	—	J. Figgins	52				Yarm'th			
80	—	J. Knight	61				Bristol			
1	—	J. Miller	65				Chchstr			
2	—	Robinson	76				Liverp'l			
3	—	J. Sellar	78				Aberd'n			
4	—	Stephens	56				Fowey			
5	<b>LOST</b>	H Wesley	128				Drtm'th			
6	—	Windsor	69				Cowes			
7	Harbinger Sr C.32	Champion	143	Drtm'th	1826	Champion	Drtm'th	Lon. Gibral.	12	A 1
8	Sw C.34	Cornforth	265	Nwcastl	1824	G. Walker	Nwcastl	Liv. UStates	Æ 1	34
9	—	W. Ord	152				Sndrlnd			
90	Sr I.B.	Peningt'n	74	Scrbro	1811	Havason	London	Lyn. Londn	Æ 1	34
1	—	J. Ward	52	l'p. 33. N	D. & l'p. 34		Goole			
2	Harby Bg C.34	Gibbens	162	Yrm'th	1826	Gibbens &	London	Lon.	10	A 1
3	Hard Stm C.35	Gr'nstede Middleton	105	London	1826	G St N Co	Ptsmth	Lon. Boulg'n	—	Æ 1
4	Hardings Bg C.31	Thornton	256	Wrktn	1828	Hardings	Wthavn	Lon. Bahia	9	A
5	<b>LOST</b> pt s. & C.31	E. Jones	152	Livrpl	1821	Bibby & C	Liverp'l	Liv. St. Thos	—	E 1
6	Hardware Bg C.	H. Potter	166				Sndrlnd			5
7	Hardwood	J. Stile	58				Plym'th			
8	Harlequin	J. Corbin	250				London			
9	Bk pt s. & C.33	J. Hunter	200	Dnb'tn	1833	Young &	Gl'sgow	Cly. St. Dom	10	A 1
100	Bk C.33	W. Perry	352	Qubec	1826	Booth & C	Aberdn	Liv. Rio. Jan	E 1	34

No.	Ships.	Masters.	Tons.	BUILD.		Owners.	Port belonging to.	Destined Voyage.	Classification.	
				Where.	When.				No. Years first assigned.	Character for Hull & Stores.
101	Harlequin Bg C.34	Spurgen	190	Yrmth	1834	T.Stewart	Yarm'th	Yar. Medit.	12	A 1 34
2	—	LdV'rnon	292				Ptsm'th			
3	Harlington	T'Thirkell	198				Sndrlnd			
4	Harmonie Bg pts.—C.34	P. Green	155	British		Donner&	Wisby	Lon.Malaga		Æ 1 34
5	—	G Huback	200	Uckrm	1830	Capt&Co.	Uckrm	Lon. Baltic	7	A 1 34
6	Harmony Cr	T. Angel	86	Wymh	1821	J. Angel	Wym'th	Lon. Watrfd		Æ 1 34
7	—	Sr J.Bedford	92	Shaldn	1814	R. Hyne	Drtm'th	Drt. Cadiz		Æ 1 34
8	—	B. Barrow	141				London			
9	—	Bg T. Berry I.B.	73	Bidfrd	1804	Burnard]	Bidefrd	Crk. Bidfrd		Æ 1 34
110	—	Bokenh'm	92				Sthw'ld			
1	—	Sw C. Brown	131	Kincar	1816	C. Brown	Alloa	Liv. Genoa		Æ 1 34
2	—	J. Brown	104	len.&lrp	30	Srprs26	Irvine			Æ 1 34
3	—	S W. Brown	429	Whtby	1809	Dikes&Co	Hull	Hul.Ptrsbrg		Æ 1 34
4	—	Sw J. Bruce	348	Nwcastl	1798	J. Eden	SSh'lds	Nwc.Amer.		E 1 3
5	—	R. Carroll	81	len.24Sr	pr35		Drgh'da			
6	—	J. Collins	57				F'vrshm			
7	—	TDavison	241				Nwcastl			
8	—	Bg T.Dupree C.32	155	Jersey	1824	Nicoll&C	Jersey	Jer. Cadiz		Æ 1 34
9	—	Sr R.Gibson	90	Alloa	1817	Gibson	Alloa	Lon.Petrsg		Æ 1 6
120	—	ptl. J. Hall	183	nw.Kl	&lrp.27		Nwcastl			
1	—	Sr WHavard I.B.	96	Newpt	1829	Capt&Co	Crdivan	Lon.Crdign	9	A 1 7
2	—	THiscock	60				Poole			
3	—	Hmp'reys	146				London			
4	—	Sr Killgour ptl.I.B. D.Herd	75	Abrdn	1823	D. Herd	Krkaldy	Lth.London		Æ 1 8
125	—	Sr H.Lenney I.B.	81	Berwk	1821	Roberts'n	Krkwall	Liv. Coaster		Æ 1 34



No.	Ships.	Masters.	Tons.	BUILD.		Owners.	Port belonging to.	Destined Voyage.	Classification.	
				Where.	When.				No. Years first assigned.	Character for Hull & Stores.
126	Harmony	M'Donald	251				Gr'nock			
7	Bg C.34	Mathiesn	155	Abrdn.	1834	Wemyss	Frasrbg	Abn. Londn	8 A 1	34
8	Bg C.34	Mitchison	134	H'ngtn	1834	W. Peile	H'rngtn	Liv. St Dom	8 A 1	1
9	Sr	J. Monier	84	Ramsy F.plank	1831	Brown &	Iof Man	Gr. Dublin	7 A 1	34
130		Murdock	73				Irvine			
1	Sw	Nicholson	196	Sndrld	1804	Hubbard	Sndrld	Sld. London	Æ 1	34
2	Sw See Supplement F. & s pt 29, C. pt 3	J. Owens	256	St Jhns	1810	J. Steel	Liverp'l	Liv.	E 1	34
3		Scarboro'	51				London			
4	Sr I.B.	J. Taylor	65	Elgin	1815	J. Amos	Belfast	Bel. Scotlnd	Æ 1	Æ 1
5	Bk d.30 C.35	JR Taylor	374	St Jhns	1818	J. Marshall	London	Lon. S. Leon	Æ 1	12
6	Bg	W. Taylor	231	Yrmth	1832	Le Trobe	London	Lon. Labrdr	11 A 1	1 4
7		Th'mpson	300				Hull			
8	Bg s.33	Thomson	168	Ayr lrp.33	1813	Thompsn	Troon	Cly. Quebec	Æ 1	3
9		Williams	69				St. Ives			
140	Bg F. pt s. & C.32	Williams	176	Rdbge Srprs36	1818	Pope & Co	Watfrfd	Wtf. Lond'n Shm. Barbados	Æ 1	Æ 1
1	Harper	Trattles	163				Whitby			
2	Harpooner	J. Clark	405				London			
3	Harrier Sw	J. Brown Peper	216	Tyne	1818	Brown &	London	Hul. Hambro Lon.	Æ 1	Æ 1
4	Harriet Sr LOST I.B.	W. Boston	114	Wdbge 141 len.34	1825	J. Cobbold	Ipswich	Ips. Petrsbg	Æ 1	34
5		W. Bridges	94				Wdb'dg			
6	Bk F. s. & C.36	J. Bunker W. Christie	410	Ipswh Srprs36	1818	H. G. Price G. H. Paice	London	Lon. S. Seas	—	Æ 1
7		M. Eltham	56				London			
8	Bg I B	T. Farrow	218	Sndrld	1833	Eams & S.	Cowes	Cws. Sndrld	8 A 1	34
9	Bg C.32 See Supplement—“F. & s pt 10, C. 32”	W. Fisher	137	Yrmth	1827	G. Garson	Yarmth	Lon.	11 A 1	34
150		C. Fox	57				Plym'th			

No.	Ships.	Masters.	Tons.	BUILD.		Owners.	Port belonging to.	Destined Voyage.	Classification.	
				Where.	When.				No. Years first assigned.	Character for Hull & Stores
151	Harriet S	J. Galt	618	StJhns	1834	J Johnson	Liverp'l	Liv. Mobile	4	A 1
2	C.31	W Garrod	87	BB.S.	P. & Hk		Ipswich			34
3	Sp	Goodland	56	Bristol	1828	Holmes &	Bristol	Crk. Bristol	10	A 1
4	I.F.	G Henage	61	trp.35			Sth'mtn			6
5	Bk	H. Lock	389	London	1787	Dowson &	London	LonSeLeon		E 1
6	ptr.&ptd.28.C.32	Midwintr	175	lrp.28	1833	Gibbs	London	Lon.W. Ind.	8	A 1
7	C.33	Mitchn'sn	260	Quebec	1820	Hutchn'sn	Liverp'l	Liv. Trinidad		E 1
8	Syr	G Morgan	97	O.&P. lrp.35			Wexfrd	Liv. Quebec		E 1
9	Sr	W. Moyse	186	S'hmtn	1834	Nesbit & C	Limerik	Lon. Limrik	12	A 1
160		N Murphy	148				Liverp'l			34
1		P Nicholle	79				Jersey			
2		T.G. Okey	418				London			
3		C. Page	80				Ramsgt			
4	See Supplement: "HARRIOT."	W. Pain	75				London			
5		J. Payton	226				Bristol			
6	Sr	Pettigrew	81	P'dstw	1834	Watson &	Cardiff	Cff. Watfrd	10	A 1
7	Bk	J. Rains	363	Calcut	1794	Hill & Co.	London	Lon. S. Seas		E 1
8	d.f.s. & C.34	WRhodes	266	T.lrp.22	nd.27	Srprs34	Liverp'l			34
9	Bg	W Russell	200	Prize		Young & S	Nwcastl	Nwc. Arkng		E 1
170		J. Rymer	60	O.RP.	P&E		Preston			34
1	Bg	W. Sillis	79	Yrm'th	1825	Johnson &	Yarm'th	Yar. Nwcastl	10	A 1
2	I.B.	G. Smith	232				London			2
3	Bg	Thomps'n	158	Yrm'th	1819	Dickens	London	Lon. Cadiz		E 1
4	C.B. HARRIOTT.	Tupper	212	Yrm'th	1825	Tupper	London	Lon. RioJan	10	A 1
175	C.32	H. Wilson	74	ptND.29			Nwcastl			34

No.	Ships.	Masters.	Tons.	BUILD.		Owners.	Port belonging to.	Destined Voyage.	Classifi- cation.	
				Where.	When				No. Years, first assigned.	Character for Hull & Stores.
176	Harriet Ann Sr I.B.	W. Bussell	58	Brdprt	1831	Bussell &	Wym'th	Wey. Grnsy	10	A 1
7	—& Jane Sr	A. How	126	Nwcastl	1830	H. Liddell	Nwcastl	Lon. Sligo Nwc.	8	A 1 A 1 34 2
8	Harrisons	W. Wood	296				Nwcastl			
9	Harry <b>LOST</b>	Williams	114				B'maris			
180	Hartford Bg C.35 pt I.B.	E. Mace	172	Sh'lds pt F. Plk	1828	Burdon Drp. 35	Wym'th	Wey Sdrln	7	A 1 Æ
1	Hartlepool Packet <b>LOST</b>	J. Jealing	74				Sndrlnd			
2	Harton Bg <b>LOST</b> s. & C.30	Andrews	125	Sndrlnd	1812	Fryer & Co	Poole	Poo. Nwflnd	Æ 1	34
3	Harwarden Castle <b>LOST</b> s. & C.30	Galloway	119				Air			
4	Harvest	Needham	212				Sndrlnd			
5	—Home Bg C.33	J. Brown	174	Dndee	1833	J. Blain	Dundee	Lon. Brbads	9	A 1 34
6	— Bk pt I.B.	Thompsn	397	Pictou	1834	S. Lowery BB.R. P. & S.	Nwcastl	Nwc. Amer.	4	A 1 3
7	Harvey	W. Cook	72				Hull			
8	— Bk RH & S. 34	Jordeson T. Wilson	303	London ND & T	1790	Richardson H. Moon	Nwcastl Sunderl	Nwc. Quebc Shl. Amer	Æ 1	Æ 1 34 3
9	Harwich	J. West	58				London			
190	Hashemy S F. d. & C. 33	Hatfield Hyde Stuart	523	Calcut T.	1817	Templer Hyde	London	Lon. India Lon. China	Æ 1	Æ 1 34 11
1	Hastings	J. Young	83				Rye			
2	Havanna Pac- ket Sw F. & C. 35	S. Hewson R Dawson	210	Livrpl E. B.	1818	Wilson &	Liverpl	Liv. Africa	—	E 1 9
3	Hawk Bg	W. Harris	92	Lncstr	1817	Brownrig	Milford	Gr. London	Æ 1	5
4	— Sr F. S. & C. 31	E. Hough	124	St. Jhns	1819	Capt. BB. Hk & F.	London	Lon. Gibr.	E 1	34
5	— Sk	Murray	93	Mntrse	1827	Gordon &	Mntr'se	Mtr. Londn	8	A 1 Æ 1 34 3
6	—	R. Nesbitt	189				Leith			
7	—	T. Paul	81				London			
8	—	J. Raven	64				Maldon			
9	—	T. Tucker	104				London			
200	— Packet	Scotland	204				Nwcastl			



No.	Ships.	Masters.	Tons.	BUILD.		Owners.	Port belonging to.	Destined Voyage.	Classification.	
				Where.	When.				No Years first assigned.	Character for Hull & Stores.
201	Hawkesbury	J. Smith	410				London			
2	Hawthorn	Doughty	201				SndrInd			
3	Hayti	Sr Stevenson	118	Blythe	1824	Slade & C	London	Lon. Hmbro	Æ 1	
		F. & C. 25 T. Roe								
4	Haytons	Sr J. Hossack	80	SndrInd	1829	Hayton &	SndrInd	Sld. Coaster	8 A 1	
		L.B.								
5	Hazard	Bg Ch'rchwd	115	Tnmth	1818	NHoward	Drtm'th	LonN'wflnd	Æ 1	
		C. 30		ND. w. & T Sds	32					34
6	—	Bg Crawford	154	N.Scot	1823	Bell & Co.	Belfast	Bel.	Æ 1	
		s. & C. 34		BB. Hh	S&P					34
7	—	Croscomb	53				Bideford			
8	—	W. Leask	97				Aberd'n			
9	—	Leonard	69				Kinsale			
210	—	M. Kenzie	73				Invrn'ss			
1	—	Simpson	62				Ipswich			
2	Heart of Oak	J. Bailey	53				Bristol			
3	—	T. Davies	51				Crdigan			
4	—	Sw Hendersn	135	Shmtn	1825	Capt. & Co	Sth'mtn	Sou. Coaster	Æ 1	
		I. B.								34
5	—	J. Mathias	149				Crdigan			
6	—	J. Newson	87				Ipswich			
7	—	Bg J. Owens	139	Crdigan	1811	Jones & C	Crdigan	Car. Bristol	—	Æ 1
		D. E. v. ans		lrp. 36						2
8	—	Rennison	75				Scarbro			
9	—	J. Spiers	53				Gr'nock			
220	—	E. Tracy	108				Maldon			
1	—	J. Watson	254				Nwcastl			
2	Hearts of Oak	M. Stone	107				Poole			
3	Heath	Bg A. Smith	237	Hilton	1832	E. Heath	Nwcastl	Liv. Meditn.	9 A 1	
		C 34								34
4	Heaton	J. Gourley	158				Yarm'th			
225	Hebble	Horseman	152				SndrInd			

## H

No.	Ships.	Masters.	Tons.	BUILD.		Owners.	Port belonging to.	Destined Voyage.	Classifi- cation.	
				Where.	When.				No. Years first assigned.	Character for Hull & Stores.
226	Hebden	H. Fowler	260				Scarbro			
7	Hebe	A Armour	126				Sndrln			
8	—	Attwooll	77				Wymth			
9	—	W. Bowles	67				Clay			
230	—	Clementi	63				Drtm'th			
1	Bg d.	J. Cleugh	243	Hull	1795	C. Young	Nwcastl	Nwc. Londn	E	1 34
2	—	W. Cole	151				Cich'str			
3	—	A. Corbett	69				Cowes			
4	Bg C.33	G. Corbyn	137	Tgmth	1826	Bain & Co	Gren'ck	Cly. N'fndld	11	A 1 2
5	Bg pt F. & C.35	W. Currie Murray	256	Dmbtn	1829	J. Reid	PtGlsgo London	Lon.	7	A 1 8
6	Bg C.33	R. Dall	184	Clyde	1833	Capt. & Co	Alloa	Lon. Dmncn	8	A 1 1
7	Bg C.33	R Douglas	162	Whtby	1827	Douglas	London	Lon.	9	A 1 34
8	—	J. Dunn	83				Mntr'se			
9	—	R. Furler	110				Drtm'th			
240	LOST	Furzeman	108				Drtm'th			
1	Bg C.35	W. Gaston	125	Yrmth	1831	J. Palmer	Yarmth	Lon. Syra	10	A 1 5
2	—	Warren J. Gibson	110		12 Mo		Wthavn			
3	—	J. Gruchy	157				Jersey			
4	—	Hadgraft	92				Ipswich			
5	Sr C.32	Haningtn	133	Poole	1823	Haningtn	London	Lon. Ljmreck	Æ	1 7
6	Bg	D. Hutton	237	Leith	1835	Alxander	Alloa	Lth. Quebec	8	A 1 5
7	Bg	Houghton	140	Goole	1834	R. Bilton	Hull	Hull	10	A 1 34
8	—	J. Kidman	213				Nwcastl			
9	Bg C.33	R Langley	186	Poole	1829	Goss & Co	Poole	Lon. Poole	10	A 1 34
250	Bk F.S. & C.34	Laughton	323	Bristol	1826	Weller & c	London	Lon. Hondrs	11	A 1 34

No.	Ships.	Masters.	Tons.	BUILD.		Owners.	Port belonging to.	Destined Voyage.	Classification.	
				Where.	When.				No. Years first assigned.	Character for Hull & Stores.
251	Hebe	T Mackay	229				Nwcastl			
2	—	D.O'Hara	77				Belfast			
3	Bg P.C.32	Partridge C.36	136	Glo'str Drp.36	1831	Johnson &	Glo'ster	Glr. Cadiz Glr. Charant	12 A	1 A 1 34 1
4	—	J. Saull	56				London			
5	Bg C.31	J. White Weeks	139	Leith Srps 35	1823	J Fletcher Kettlewell	London	Lon. St. Tho Lon. Barbados	E 1	E 1 5 7
6	—	R. White	156				Wthavn			
7	—	J. Young	61				Dundee			
8	Heber Sw LB.	PD Dodd	226	Sndrlnd lrp.35	1831	Browns	Sndrlnd	Sld. London	7 A	1 10
9	Hebron Bg LOST	Higgnsn	253	N. Scot BB. S. Hk O & P.	1827	J. Astle	Dublin	Dub. N. Yrk	E 1	1
260	Hebrus	Bg Chegwin	103	Grns'y	1832	Symes & C	G'rnsy	Gns. Havan.	10 A	1 34
1	Hecla Bk d & C.	J. Gray	404	Trent	1816	Elder & C	K'kaldy	Lth. D. Strts	E 1	1
2	Hector Bk C.36	P. Cowley	392	Livrpl Srps 36	1821	Coupland	Liverpl	Liv Bombay	E 1	E 1 3 4
3	—	Bk W. Crisp C.31	158	Yrm'th	1825	Steward &	Yarmth	Yar.	11 A	1 34
4	—	Cumming	189				Bristol			
5	Bg C.31	Davidson	323	St Jhns B.B. Hk S & P	1828	Wilson &	Troon	Liv. N York	E 1	34
6	—	J. Dunlop	176				London			
7	—	A. Reid	192				Dundee			
8	Bk W. S. & C. 33	J. Smith	293	Brst. I Srps 35	1824	G. Joad	London	Lon. Jar ai.	11 A	1 10
9	Bk PH. d. s. & C. 35	W Morgan Smith	325	Nwcastl nw & lrp 35	1819	Howlett	London	Lon. Sydney	E 1	4
270	— pt d. 29 pt	Sw J. White	287	Sndrlnd O. E. & R P	1810	L. White	Nwcastl	Shl. London	—	E 1 2
1	Hedleys	B. J. Nidman J. Morris	279				SShields			
2	Heed Sr a. 30 l. D.	E. George	101	Fowey Srps 36	1813	W J Elton	London	Gns. London	E 1	1
3	—	T. Tadd	65				Fowey			
4	Heiress Sr C. 32	J. Light	100	Brxhm PINK 127	1826	Ray & Co	Drtm'th	Lon. Maning	11 A	1 A 1 6 4
275	Helen	W. Adams	122				Shorhm			



No.	Ships.	Masters.	Tons.	BUILD.		Owners.	Port belonging to.	Destined Voyage.	Classification.	
				Where.	When.				No. Years first assigned.	Character for Hull & Stores.
276	Helen S ptf. pts. & C. 34	W. Athol D. Nicol	329	Grn'ck trp. 34	1820	Bogle & C.	Gl'sgow	Cly. Dem'ra	Æ 1	34
7	—	Buchanan	65				PtGlsgo			
8	— Sp I.B.	J. Burke Sawbridge	79	Bridpt Srprs 35	1821	Broomhm	Plym'th	Ply. Coaster	Æ 1	9
9	—	Dalgetty	54				Mntr'se			
280	—	J. Davies	65				PtGlsgo			
1	—	Forrence	120				Leith			
2	— Sp I.B.	W. Key	57	FryPt ND. & lrp. 35	1824	W. Key	Dundee	Dun.	—	Æ 1
3	— Sr I.B.	J. Kinnear	130	Mntrse	1827	Strachan	Mntr'se	Lon. Canaris	10	Æ 1
4	—	J. Levie	96				Aberd'n			34
5	—	J. Liddle	52				Perth			
6	— Bk	D. Mearns	305	N. Scot BB. & P	1826	Thompsn	Aberd'n	Bel. Quebec	E 1	Æ 1
7	—	W. Price	53		lrp. 36		PtGlsgo			2
8	—	T. Round	322				London			
9	— Sw	T. Taylor	124	Sndrld pt ND. 23	1820	Balantyne	Anstrth	Dun. Baltic	Æ 1	7
290	—	Thomps'n	51				Hull			
1	— Sr I.B.	J. Upham	87	Brxhm len. & trp 27	1820	Upham &	Brxham	Drt. Liverp'l	Æ 1	34
2	— Sr	Williamsn	75	Wrktn	1828	Capt. & Co	Preston	Wrk. Coastr	10	Æ 1
3	—	Williamsn	54				Krkwall			34
4	— Sp pt I.B.	G. Wilson	68	Abrdn pt NW. & Srprs 25	1821	G. Wilson	Banff	Abn. Sndrld	—	Æ 1
5	— Bg pt s. & C. 32	J. Wylie	130	Grn'ck	1823	Stewart	Macduff Gr'nock	Cly. Nwfdld	Æ 1	11
6	— Douglas	A. Forrest	240				Dmfries			1
7	— M'Gregor Bg C. & pt s. 36	Shedden	210	Mprime BB. R. & S	1827	M'Cullun	Gr'nock	Cly. Jamaica	—	Æ 1
8	— Mar s. Y.M. 36	W Benson	255	Wh'tby	1828	Benson & Co	Whitby	Lon.	10	Æ 1
9	— Scott	J. Scott	154				Alloa			9
300	— Sharp	Gillespie	91				Dunbar			

No.	Ships.	Masters.	Tons.	BUILD.		Owners.	Port belonging to.	Destined Voyage.	Classification.		
				Where.	When.				No. Years first assigned.	Character for Hull & Stores.	
301	Helena	Bg I.B.	J. Freintz	274	Stettin	1826	F. Petron	Stettin	Liv. Stettin	Æ1	5
2	—		J. Mains	105				Sndrln			
3	—	Sr	J. Reid	135	Lmkln	1828	Reid & Co.	Boness	Lon. M'gadr	8 A	1 34
4	Sophia	S	Wickman	399	Ulabrg	1833	Matchlin	Uleabrg	Liv. Wyb'rg	5 A	1 34
5	Helene	S	G. Kasten	339	Pillau	1828	Hoefman	Memel	Lon. Memel	8 A	1 34
6	Helens	Bg pt I.B.	Buttrfield	107	Kkldy	1815	Buttrfield	London	Lon. Antwp	—	E 1 6
7	—	Sp	JM'Intire	81	Lmkln	1819	M'Intyre	Boness	Lth.	Æ1	34
8	—		W. Smith	104				Alloa			
9	Helensburgh		AM'Leod	82				Gl'sgow			
310	Heligan		J. Ball	86				Fowey			
1	Helene	Sw	Astrope	157	Brdprt	1825	Porter & C	London	Liv. Legh'rn	12 A	1 34
2	Helias	Sr	A. Scanlar	209	Watfrd	1832	Bewley &	Dublin	Dub.	10 A	1 3
3	Hellens	C.35	A. Scanlin	66				Boness	Dub. China		3
4	Hellespont	Bg C.35	Longridg	162	Yrmth	1828	Barnett &	London	Lon.	10 A	1 34
5	Helmsley	C.33	Wayth	90	Drp.35			Hull			9
6	Helston	Sr	Spershott	94	Fowey	1831	Capt. & Co	Falm'th	Lon. Falmth	12 A	1 34
7	Helvellyn	Bk C.35	W. Boadle	241	Wthavn	1826	W Boadle	Wthavn	Liv.	9 A	1 7
8	Hemer		Robinson	105				Wthavn			
9	Henderson		J. Parke	164				Wthavn			
320	Henrietta		Anderson	178				Sndrln			
1	—		Atteridge	76				Milford			
2	—		W. Boyd	50				Newry			
3	—	Bk	T Clausen	320	Pillau	1825	Liethe	Pillau	Gr. Memel	Æ1	34
4	—	Bk C.33	Dickens'n	200	Livrp'l	1833	Taylor & C	Liverp'l	Liv. Valprsc	—	A 1 2
325	—	Sr I.B.	E. Good	109	Lymc ten.	1824	Good & C	Plym'th	Ply. Coaster	—	A 1 11
						Strp.35		Restored 1835—4Yrs			

# H

No.	Ships.	Masters.	Tons.	BUILD.		Owners.	Port belonging to.	Destined Voyage.	Classifi- cation.	
				Where.	When.				No. Years first assigned.	Character for Hull & Stores.
326	Henrietta	Hendersn	364				London			
7	—	Sr C.34 Hernam'n	153	N.Brns <i>Hk. O. S</i>	1825 <i>P&amp;B</i>	J. Rogers <i>B. ND. &amp; TS</i>	London ds34	Lon. Hambr'	Æ 1 34	
8	—	T. Jackson	50				Goole			
9	—	Sr J. Jones	73	Dwyfr len. 25,	1819 ND. &	Lloyd & C TS ds34	B'maris	Gl. Dublin	Æ 1 34	
330	—	J. Jones	92				Ch'pstw			
1	—	Sw s.34 I.B. DKenney	128	N. Scot <i>B. B. P. &amp; S.</i>	1832	Moreh'se	N. Scot.	Liv. N. Scot.	3 A 1 3	
2	—	J. Moore	58				I. of Man			
3	—	Sp I.B. Rahange	88	N'ksko	1833	Capt.	N'kskw	Lon. Nksko	8 A 1 4	
4	—	Sw I.B. Rob'tson W. Gale	224	Sndrlnd pt F. plk	1826	Allison & n K135 Drp. 36	Sndrlnd Herring Scilly	Sld. London	Æ 1 34	Æ 1 3
5	—	B. Sherris	65							
6	—	T. Spence	268				Liverp'l			
7	—	Tamplyn	55				Newp'rt			
8	Henry	Sr C.32 T. Allen	113	Bristol	1832	Halsull &	Bristol	Liv. Oporto	10 A 1 34	
9	—	J. Bell	161				Bristol			
340	—	Bg H. Bishop	94	Bdefrd	1833	H. Bishop	Bidefrd	Liv. Cork.	10 A 1 34	
1	—	S J. Brown	376	N. Scot. <i>BB. P&amp;S.</i>	1834	J. Wilmot <i>S. 10 mo</i>	N. Scot.	Liv.	4 A 1 1	
2	—	Bk C.34 HBunney	252	Shmtn	1826	Bunney &	London	Lon. C.G.H.	12 A 1 34	
3	—	Cleasby	58				L'ncastr			
4	—	J. Cross	74				Sth'mtn			
5	—	Cuninghm	167				London			
6	—	H. Elsdon	63				Sndrlnd			
7	—	Bg s.33 W. Flynn	122	Fowey	1819	Barry & C.	Cork	Crk. London	Æ 1 34	
8	—	R. Gumm	65				London			
9	—	E. Harris	60				Glo'ster			
350	—	J. Howes	78				Yarm'th			



No.	Ships.	Masters.	Tons.	BUILD.		Owners.	Port belonging to.	Destined Voyage.	Classifi- cation.	
				Where.	When.				No. Years first assigned.	Character for Hull & Stores.
351	Henry	H'tchinsn	253				Nwcastl			
2	Bg F.&C.45	RKendall EWWhiting	145	Mjorca O.&F.		T. Barnes	London	Lon. St. Tho Lon. Launceston	Æ 1 34	Æ 1 10
3	Sw	Lambert	199	Sndrld	1833	HLambrt	Sndrld	Sld. London	8 A 1 2	
4	I.B. Sk	LeVscnte	64	Jersey	1826	Amerdes	Jersey	Sou. Jersey	Æ 1 34	
5	Sk I.B.	Llewelyn	66	Lanely	1834	Nevill & C.	Lanely	Lly. Bristol	10 A 1 34	
6		J. Luly	74				Fowey			
7		Makinson	174				Wthavn			
8	Sp I.B.	J. March C. Scurra	72	Whitby 1790 1833	Turnbull		Whitby	Wtb. Coastr	Æ 1 8	
9		Marshall	52				Hull			
360		R. Miller	61				Thurso			
1	Bg F.&S.29	J. Mosey	137	Brdltn 1811 NTSDs 27ND.32	Ward & C		Bdlngtn	Hul. Lisbon	E 1 34	
2		J. Oxley	209				Nwcastl			
3		R. Parry	75				B'maris			
4		Popplewll	114				Hull			
5		Quinton	53				Bristol			
6		T. Rees	133				Sw'nsea			
7		Richards	74				St. Ives			
8		R'chardsn	315				Nwcastl			
9		Richm'nd	50				London			
370		E. Robson	287				Nwcastl			
1	Bg pt I.B.	J. Sims	257	Sutton	1814	Reay & Co	N. Shlds	Nwc. Londn	Æ 1 34	
2		J. Smith	52				London			
3		W. Spear	337				Hull			
4	Sr C.33	Thomas	74	Ipswch	1821	Vivian & S	Sw'nsea	Sws. Lon. Swansea	Æ 1 34	Æ 1 6
375		Towson	59				Plym'th			

# H

No.	Ships.	Masters.	Tons.	BUILD.		Owners.	Port belonging to.	Destined Voyage.	Classification.	
				Where.	When.				No. Years first assigned.	Character for Hull & Stores.
376	Henry	H. White	84				London			
7	—	T. Whittle	210				Sndrlnd			
8	— Sk	J Williams	61	Milfrd	1831	Walsh & S	Wexfrd	Wex. Dublin	12	A 1
9	— Alexander	B. R. Pyke	138	Bidifd	1820	Capt & Co	Bidefrd	Lon. Naples	11	A 1
380	Bg C.35 Bell Stm	J O Hagan	112	Livrp'l	1823	R Purdon	Newry	Liv. Newry	—	E 1
1	— Brougham	C Landells	61	MC P. plk	ND. & lrp. 35		Dmfries			10 9
2	—	M'Kenzie	172				Nwcastl			
3	— Cox Sw <b>LOST</b>	J. Byram	241	N Brns	1822	J. Byram	Nwcastl	Nwc Londn		E 34
4	— Davidson S C.30	J Williams	469	Londn	1824	Davidson	London	Lon. Jamaic	12	A 1 A 1
5	— Freeling	T. Kean	102				London			34
6	— Hastings	J Wheeler	72				Newry			
7	— Hoyle Sw	Ferguson	207	Livrp'l	1829	Bibby & C	Liverp'l	Liv. Oporto	9	A 1
8	— Michie	R. Leitch	83				Aberd'n			2
9	— Porcher Bk F. & S. 27, C. 34	Hart	485	Bristol	1817	N Griffiths	London	Lon. N. S. W		E 1 34
390	— Smith	J. Kelly	111				Drghda			
1	— Tanner Bk C. 34	Fergusson	388	Sndrlnd	1834	Tanner &	Sndrlnd	Sld. N. S. W.	10	A 1
2	— Turner	M Hughes	81				B'maris			34
3	— Wellesley Bk F. & S. 26 C. 35	Johnston	304	India	1804	Curling &	London	Lon.		E 1 6
4	— William Bg C. 30	Owen	165	Lwst'ff	1818	W. Ogilby	London	Lon. Dublin		E 1 E 1
5	— & Elizabeth	J. Beavis	162	ND. 29	Drp. 36	Clifton & C	Lyan	Lyn. Newcastl		34
6	— Bg pt I. B.	T. Shawl	169	Wells	1832	Breretons	Clay	Lon. Baltic	8	A 1
7	—	Wheeler	70				Blakeny Maldon			7
8	— & Harriet	H Lawson	231				Nwcastl			
9	— & Jane Sr	W Wright	116	Sndrlnd	1831	Wright &	Ipswich	Ips. Liverp'l Glr. Ballinā	8	A 1 A 1
400	— & Mary	H. Dring	54				Whitby			34

No.	Ships.	Masters.	Tons.	BUILD.		Owners.	Port belonging to.	Destined Voyage.	Classification.	
				Where.	When.				No. Years first assigned.	Character for Hull & Stores.
401	Henry & Sarah <b>B<sub>2</sub></b> C.34	J. Jobson	129	Tgumh irp.34	1823	Hallett &	London	Lon. Cuba	—	Æ 1
2	— & Thomas	M'Quillan	53				Cp'bl't'n			
3	— & William <b>LOST</b>	D. Allan	83				Aberdn			
4	Hepburn Hall	G Halbert	85				Whitby			
5	Herald Bk F.&C.32	J. Goldie	307	Abr'd'n	1826	J. Forbes	Aberdn	Abn Savanh	10 A	1 A 1
6	— Bg pt I. B.	WHedger	139	Emsw' pt F.plk len 30		Clark & Co	Ptsm'th Lon.		I. 1	34 8
7	— Sk I. B.	Hughes	54	Bltimr	1831	Hughes	Baltim'r	Liv. Coastr	Æ 1	1
8	— Sw I. B.	J. Moffatt	257	Sndrld	1833	G. Wood	Sndrld	Sld.	7 A	1 1
9	—	S. Mowle	174				Liverp'l			
410	— Sw F.s.&C.35	H. Moxon J. Noble	235	Sndrld n. T.Sds of F.&	1822	Smith & C	Nwcastl Sunderlnd	Nwc Hondrs Liv. Se Leone	Æ 1	E 1
1	— Sr	Richards	78	Plymh	1831	Shippng C	P'nznce	Pnz. London	10 A	1 1
2	— Sr F.&C.32	Robinson	171	I. of Wt	1825	Langtry	Belfast	Lon. Petrsbg Lon. Belfast	12 A	1 A 2
3	— Bk F. s. & C. 35 1. 1	T. Simkin Blackburn	358	Whitby pt RP. plk nd. & lrp. 35	1799	Smiths	Nwcastl	Nwc. Qubec	—	Æ 1
4	— <b>Stm</b>	J. Vivian	127	Gruck MC Sups 35	1831	Hayle St C	St. Ives	St. I. Bristol	10 A	1 1
5	—	B. Ward	88				Hull			
6	Herculea Bk F.&C.34	M. King	317	Whitby	1828	Brecklbnk	Wthavn	Liv. Calcut.	—	Æ 1
7	Hercules B <sub>2</sub> Y.M.35	H Cherry	173	Bristol	1825	Capt & Co	Bristol	Brs. Odessa	—	Æ 1
8	—	Creighton	245				Wthavn			8
9	— Bk F.s. & C. 33	T. Daniels	483	Whitby	1822	Carter & C	London	Lon. N.S.W.	Æ 1	34
420	—	O. Harris	83				Milford			
1	—	J. Lee	51				Hull			
2	—	J. Reid	252				London			
3	—	Robinson	136				Scarbro			
4	—	Sutherlnd	72				Gl'sgow			
425	Hereford	C. Freer	261				Liverp'l			



# H

No.	Ships.	Masters.	Tons.	BUILD.		Owners.	Port belonging to.	Destined Voyage.	Classification.	
				Where.	When.				No. Years first assigned.	Character for Hull & Stores.
426	Hereford	WMoxley	57				Chpst'w			
7	Herefordshire	E. Ford	1355				London			
8	— Sr	T Lowday	106	Herefd	1824	F. Beeston	Bristol	Glr. Lon. Bristol	10	Æ 1
9	Hermes I.B. Sw	J. Raxley	268	Shields	1800	J. Roxby	Nwcastl	Shl. London	—	Æ 1
430	— d. pt 25 pt 36 I.B. Sr	P. Roger	152	Dndee	1832	Edwards	Dundee	Dun.	8	A 1
1	Hermione Sw	G. Haire	238	Sndrld	1800	Atkinson	N. Shlds	Nwc. Londn	—	Æ 1
2	Hernosand Sr	Swensow	192	Hrns'd	1834	Wikner	Hrns'd	Jer. Gotnbg	5	A 1
3	Hero	J. Ball	62				Drtm'th		—	Æ 1
4	— Bg	J. Bell	165	Prize		Manlaws	Poole	Poo. Amer.	—	Æ 1
5	— s. 33	J. Bird	88	ND.W. & T Sds	34		Liverp'l		—	Æ 1
6	—	S. Buck	167				Sndrldnd		—	—
7	—	J. Burrell	86				Leith		—	—
8	—	P. Bussell	84				B'dgwtr		—	—
9	—	J. Card	180				Wthavn		—	—
440	—	Croucher	57				F'vrshm		—	—
1	—	T. Dallin	87				Ilfr'cmb		—	—
2	— S	Dowson	420	Bstol	1823	Dowson &	London	Lon. N. S. W	12	A 1
3	— f.s. & C. 34	W. Draper	83				Yarm'th		—	Æ 1
4	—	R. Dye	155				London		—	—
5	—	J. Galie	83				Jersey		—	—
6	— Bg	W. Heard	142	Chepst	1816	Capt. & Co	Bide'rd	Lon. Dublin	—	Æ 1
7	— pt I.B.	Hitch'ck	207	lrp. 32 & 35			Lynn	Brs.	—	Æ 1
8	— Sr	J. Hurst	111	Ipswh	1825	Polden & c	London	Lon. S Andro	12	A 1
9	— C. 34	Hunter	75				Liverp'l		—	Æ 1
450	—	P. Jenkins	180				Bristol		—	—

No.	Ships.	Masters.	Tons.	BUILD.		Owners.	Port belonging to	Destined Voyage.	Classification.	
				Where.	When.				No. Years first assigned.	Character for Hull & Stores.
451	Hero	D. Jones	61				Cardign			
2	Bg ptd.&pts.34	Jordeson	189	Swns'a O&R.P	1815	CJordes'n &Srprs 35	London	Nwc.Londn	Æ1	Æ1
3	S f.&s.35	R. Kild	409	Whitby lrp.35	1808	Campion Drp.36	Whitby	Brs. Quebec	E 1	E 1
4		G. Knight	68				Glo'ster		4	
5		J.J. Large	214				London			
6		Lovering	91				Ilfr'cmb			
7		M'Intosh	126				Invrn'ss			
8		M'Kellar	69				Gl'sgow			
9		M'Laren	82				Grgmth			
460		FMaddyn	87				B'maris			
1	Bg C.34	Mitchell	182	Mntrse Srprs36	1829	A. Sherat	M'ntrse	Lon. Mtr. Antigua	7 A	1 A 1
2		G. Morris	58				Lanelly		34	5
3		J. Norie	146				Dundee			
4	Bg pts.&C.33	T. Potter	322	NBrns. BB.P.S. & Hk.	1823	Leitch & C ND. TSds &	Gr'nock lrp.31	Cly.	E 1	1
5	Sr C.32	D. Morris S. Sawle	76	Fowey	1829	Capt & Co	Falm'th	Lon. Malaga	10 A	1 6
6		Sentlbury	60				Fowey			
7	S f.s.&C.34	Smalwood	388	Whitvn	1820	Grayson &	Wthavn	Wrk.	Æ1	34
8		W. Smith	62				Preston			
9	Sk	W. Smith Gibson	143	Shmtn	1825	Langtry &	Belfast	Lon. Belfast	12 A	1 A 1
470		Thirkettle	62				Yarmth		34	2
1		Wickham	59				Rye			
2	Sw I.B.	T. Wilson	184	Sndrld O.F.&E. lrp.36	1808	Wear & C	Sndrld Scarbro	Ser. Coaster	—	E 1
3	of Malown	J. Matthews Rich'm'd	482	Calcut Grundy.	1820	Dirom & c	London	Lon. Bmbay Cly. Madras	Æ1	Æ1
4	of the Nile	B. Smith F. Sinnet	207				London		6	5
475	Heroine	J. Ball	80				Drtm'th			

No.	Ships.	Masters.	Tons.	BUILD.		Owners.	Port belonging to.	Destined Voyage.	Classification.	
				Where.	When.				No. Years first assigned.	Character for Hull & Stores.
476	Heroine Sr C. pt 23, pt 34	W Benson W. Godfrey	89	Drtmh	1826	T Godfrey	Drtm'th Torquay	Drt. Hull	10	A 1 4
7	—	D'Irymple	316				London			
8	— Sr C. 32	G. Harris Murray	129	Brbads	1828	Cavin & C.	Brbad's	Liv. Brbados		Æ 1 5
9	— S s. 32 C. 35 I. B.	M'Carthy	599	Calcut	1817	PP. Srprs Ferguson	35 Lawrie & C Calcutt	Lon. Madras		Æ 1 5
480	— Sw C. 34	Mallory	168	Tpshm	1816	W Tapley	Tgnmth	Liv.		Æ 1 34
1	— S F & s. 33	A Murphy	340	N. Brns	1827	Roy & Co.	Liverp'l	Liv. N. Orlns		Æ 1 34
2	— S pt d.	J. Welch	387	Dndee	1831	D. N. W. F. Co.	Dundee	Dun.	7	A 34
3	Heron Sw pt s. & pt d. 33	College pt B. Spraggon	245	Shields	1802	Tindle & C O E & R P.	Nwcastl SShields	Shl. London	—	E 1 1
4	Herring	Cammish	64				Scarbro			
5	Hesperia	T. Hicks	59				Scilly			
6	Hester	Headley	147				London			
7	— Sr I. B.	J. Nicholls	82	Cork	1827	M. Wallis	Cork	Crk. Nwport	8	A 1 1
8	— & Hannah	Duffill	73				Rchestr			
9	Hetty	Williams	105				London			
490	— Clifton	Banister	103				L'ncastr			
1	Hewett	J. Frogley	54				London			
2	Heywood S F. & C. — pt 35	J. Jones	447	Chestr	1806	Sir J Tobin O. P. & P. P. rebuilt 31 N	Liverp'l Kl & Srprs 35	Liv. Africa		Æ 1 3
3	Heyworth Bg C. 34	Pritchard	222	Wh'tby	1828	Willis	Whitby	Liv.	10	A 1 34
4	Hibernia	Bedwell	83				London			
5	— S F & s. 31 C. 35	J. Cooking Gillies	432	Cowes	1811	Jacob & S. nw. & T Sds 27	London	Lon. Calcuta		Æ 1 7
6	—	J. Driscoll	193				Kinsale			
7	— Sp I. B.	G. Lewis	68	Crdign	1822	Davis & C.	Crdigan	Sli.		Æ 1 34
8	— Sw	M'Don'gh	123	Nwcastl	1835	Irelands	Galway	Nwc. Irel'nd	7	A 1 2
9	— LOST C. 33	S. AM'Minn	401	Queb'c	1827	T. Roy	Liverp'l	Lon. Savanh Liv.		Æ 1 34
500	—	S. Pearce	136				Dover			



No.	Ships.	Masters.	Tons.	BUILD.		Owners.	Port belonging to.	Destined Voyage.	No. Years first assigned.	Classification Character for Hull & Stores
				Where.	When.					
501	Hibernia	A. Scott	103				Preston			
2	—	J. Sharp	168				Sndrlnd			
3	—	Sw T. Smith F.&C.33 D. White	174	Chepst	1818	J. Raynes	Cork	Liv.		Æ 1 34
4	—	Bg Williams I.B.	63	Bristol Irp.34	1799	Williams	B'maris Pullhely	Bms. Shrhm		Æ 1 6
5	—	J. Williams	210				Liverp'l			
6	Hickman	J. Lowrie	250				London			
7	Higginson	J. Gillespy	453				Liverp'l			
8	Highbury	W. Cook Faulkner	267				London			
9	Highfield Bg	G. Brown	142	Chestr P. TSds Irp.35	1812	Bibby & C.	Liverp'l	Liv. Dublin		Æ 1 5
510	Highflyer Sr	J. Newton	106	Ptsmh Irp.34	1823	Bowers	London Restored Gl'sgow	Lon. 1834—6 Yrs		A 1 34
1	Highland Chi- eftain	R. M'Lean	57							
2	— Lad Sr C.34	T. Betts	113	Yrmth	1830	Th'mpson	Yarmth	Lon Madera Liv.	9 A 1 4	
3	Highlander	J. Gardner	241				Liverp'l			
4	—	Bg F.&C.33	220	N Prov C.P.P. & P	1819	Pirie & Co	London	Lon. Africa		Æ 1 34
5	—	Bg pt I. B.	161	Mntros	1829	Strachan	M'ntrse	Mtr. Baltic	8 A 1 1	
6	—	J. M'Innis	51				Gl'sgow			
7	—	M'Kenzie	68				M'ntrse			
8	—	Bg Mitchell	174	Abrd'n ND.32	1817	Kean & Co	Aberd'n	Lth. C. Bret.		Æ 1 34
9	Hilda	Bedlingtn	157				Whitby			
520	Hillsborough	H. Rainy	51				Dngade			
1	Hind	J. Prodo	90				Aberd'n			
2	Hinde	R. Hall	192				Sndrlnd			
3	Hindley	Bk T. Stevens C. J. Wardell	191	I. Man O. & R.P.	1831	Taylor &	Liverp'l	Lon. Charles	7	A 1 5
5	Hindoo	Bk J. Askew F. & C.33	266	Whitv	1831	Brecklbnk	Wthavn	Liv. C. G. H.	9 A 1 12	
525	Hinda	Bk Lowthion C.34	258	M'rypt	1834	Lowthion	Maryp't	Liv. C. G. H. Lon. Rio Janro	10 A 1 9 34	A 1 12

# H

No.	Ships.	Masters.	Tons.	BUILD.		Owners.	Port belonging to.	Destined Voyage.	Classification.		
				Where.	When.				No. Years first assigned	Character for Hull & Stores	
526	Hindoo Bk	McDonald	310	Whitby	1834	Douglas &	Liverp'l	Liv. Demra.	10	A 1	A 1
	C. 25	Millward		Drp. 35						34	6
7	Hindustan S	G. Lamb	424	Whitby	1819	Richardson	Whitby	Whb. Quebec	—		A 1
	F. & S. 36	I. B.	544	lrp. 36				Restored 1836	4	Yr	5
8	— S	J. Pattison	365	Liverp'l	1817	Cropper &	Liverp'l	Liv. N. Orlns		Æ 1	
	F. s. & C. 33			lrp. 33						34	
9	— S	Redman	501	London	1832	Curling &	London	Lon. Calcut.	12	A 1	A 1
	C. 34									34	9
530	Hinton Bg	J. Brown	72	Emsw.	1810	J. Sullivan	Cork	Crk. Swntsea		Æ 1	
				ND. TSds & lrp	34					34	
1	Hippocampi	J. Fowler	155				Watfrd				
2	Hippogriff Sw	J. Hodson	231	Sndrlnd	1832	R. French	Sndrlnd	Sld. Hambro'	7	A 1	A 1
				Drp. 36				Sld.		34	1
3	Hiram	J. Gibson	81				Scilly				
4	— Sr	J. Goad	125	Drtmth	1816	Stephens	Drtmth	Drt. Gibralt'r		Æ 1	E 1
	pt I. B.	T. Dally		trp. 31 lrp. 35				Lon.		4	3
5	— Sr	Smardon	133	Drtmth	1822	T. Brown	Drtmth	Lon. Malta		Æ	
	C. 34									34	
6	Hive Bk	Luscombe	481	London	1820	J. Somes	London	Lon. N. SW.		Æ 1	
	F. s. & C. 35			pt. NW. 32						6	
7	Hobbs	Buchanan	63				London				
8	Hoddon Cas-	Cassiday	80				Dmfries				
9	Hodgson Bg	Frosdick	84	Yrm'th	1825	J. Watling	Yarm'th	Yar. Liverp'l	10	A 1	Æ
	T. Peck									34	
540	Hoffnung K	J. Berner	84	Gfswd		Wiergang	Gfswld	Gns. Sndrl'd		Æ 1	
	I. B.			Rebuilt 26						34	
1	Hoghton Bk	W Hunter	274	NHltn	1825	Terry & C	Hull	Hul. Ptrs'bg	10	A 1	A 1
				Sndrlnd				Hul. Baltic		34	6
2	Hogue	I. Hill	115				Bristol				
3	Holderness	J. Brown	232				London				
4	—	J. Wilson	83				Hull				
5	Holecombe K	Wreyford	123	Altona	1803	W Penson	Tgnmth	Tgn. Liverpl		E 1	
	s. 26 I. B.									34	
6	Holkham	H. Garratt	80				Wells				
7	Holland	G. Dowell	175				Sndrlnd				
8	HoltersMinde Bk	Chrst'nsn	221	Arndle	1810	P. Lund	Dramen	Liv. Norway		E 1	
	d. 31 I. B.			O & F.						1	
9	Holyhead Tra	J. Jones	78	Fdshn	1821	W B Jones	B'maris	Nry. Liverpl		Æ 1	
	-der Sr									34	
550	Home Sw	W. Cowell	361	Ncastl	1826	Younger	Nwcastl	Shl. Amer.	—	Æ 1	
	pt I. B.	J. Miller		O. & R. P. Srprs	36		N Shields				2

No.	Ships.	Masters.	Tons.	BUILD.		Owners.	Port belonging to.	Destined Voyage.	Classification.	
				Where.	When.				No. Years first assigned.	Character for Hull & Stores.
551	Home	Mitchell	410				Gfsgow			
2	Honiton Pac- ket	Haycraft	68				Lyme			
3	Honor	Harrison	147				Nwcastl			
4	Honora	Roberts	87				Bristol			
5	Honour	Sr P. Hudy	85	Fowey	1834	P. Hudy	Fowey	Foy. Newp't	10	A 1
6	Hooghly S F.s & C.32	J. Bayley	466	London nw. TSd	1819 &lrp. 34	Buckle & c	London	Lon. N.S.W.		Æ 1
7	Hoop	G P. deBoer	118	Gronin	1823	T. Zwart	Gronin	Liv. Amster.		Æ 1
8	— I.B.	G J. Mugge	224	Dordt	1826	H stratn	Dordt	Liv. Dordt		Æ 1
9	— s. Zinc. 29 I.B	Wilkins'n	73				Rmsgat			34
560	Hooton	L. Skelly	110				Drghda			
1	Hope	Bg J. Ablett Sw pt.I.B. A. Ceison	188	Sndrld Srprs36	1823	T. Ayre Ceison & C	Lynn	Lon. Shields Nwc. Lynn		E 1
2	—	Sr R. Aitken	105	Brdprt	1822	Sw'nstn &	Liverp'l	Liv. Coaster		E 1
3	—	Anderson	102				Wthavn			34
4	—	S. Baker	50				London			
5	—	W. Barnes	79				Maldon			
6	—	J. Beer	117				Sw'nsea			
7	—	Bg E. T. Bell WHendry	124	Lynn NKIN Srprs36	1807	Bottomly	Lynn	Lyn. Coastr		Æ 1
8	—	Benfield	66				London			4
9	—	J. Black	262				Bristol			
570	—	Sr J. Boxer C.33 pt.I.B.	125	Plymh	1820	Lillwall &	London	Lon. Rtrdm		Æ 1
1	—	J. Brown	219				Sndrld			10
2	—	Sr J. Brown C.34 ver pt.I.B. Fox	101	Leith	1830	W. CkM. Co	Berwick London	Lon. Ireland	7	A 1
3	—	R. Brown	214				Nwcastl			4
4	—	Sr J. Buick pt.I.B.	149	Arbth O. & E.	1832	D. Muir	Mntr'se	Lon. Pursbg	5	A 1
575	—	S. Bulley	73				Drtm'th			8



# H

No.	Ships.	Masters.	Tons.	BUILD.		Owners.	Port belonging to.	Destined Voyage.	Classification.	
				Where.	When.				No. Years first assigned.	Character for Hull & Stores.
576	Hope	Sk G Bunday	64	Portl'd	1803	Mitchel & ds&lrp.33	Ptms'th	Pts. London	Æ 1	Æ 1
7	—	I. B. Campbell	87	ND.32,N	w. TS		Gl'sgow		34	4
8	—	Bg S. Catt	101	Hull	1805	S. Catt	Rye	Lon. Dublin	—	Æ 1
9	—	I. B. Chitham	67	len. ND	w. TS	ds&lrp.36	Cleh'str			5
580	—	Bg W. Clum	96	Nfldd	1809	Robinson	London	Lon. Nfldd	—	I. 1
1	—	L. B. Neville W. Collins	76	BB. J. & P.			Fvrsh'm			1
2	—	Sr Cousins	113	Ipswch	1822	Page & Co.	London	Ips.		Æ 1
3	—	Sr Crowte	127	len.25						34
4	—	I. B. C'ninghm	233	Drtmth	1811	J. Vittery	Drtm'th	Liv. Coaster	—	Æ 1
5	—	T. Davies	62				London			10
6	—	Sw J. Donkin	275	Whtby	1797	Donkin & Srprs.35	N. Shlds	Nwc. Amer.	E 1	2
7	—	d. I. B. J. Eavey	73	pt R. P.	plank		Maldon			
8	—	T. Elder	95				Banff			
9	—	W Farman	86				Yarm'th			
590	—	Bg P. Fea	130	Hull	1817	C. Sawyer	Hull	Hul. Hambro	Æ 1	Æ 1
1	—	C. Sawyer J. Fleming	124	Srprs 35			Sndrlnd		5	5
2	—	T. Gamatt	60				Chester			
3	—	Grenwo'd	52				Wisb'ch			
4	—	W. Gull	52				Harwch			
5	—	Bg J. Guthrie	166	Berwk	1814	Ashton & c	Liverpl	Liv. Constpl	Æ 1	Æ 1
6	—	s. Y.M.34 W. Guy	66	lrp.34			Bristol	Glr.	34	9
7	—	T. Hall	53				London			
8	—	T. Halsall	58				Lanc'str			
9	—	Sw J. Harvey	218	Leith	1810	G. Shanks	N. Shlds	Nwc. Londn	E 1	3
600	—	pt d. I. B. J. Havard	112	Srprs 35			Crdigan			

No.	Ships.	Masters.	Tons.	BUILD.		Owners.	Port belonging to.	Destined Voyage.	Classification.	
				Where.	When.				No. Years first assigned.	Character for Hull & Stores.
601	Hope	Hepburn	134				Invrn'ss			
2	—	Bg T Herbert	157	Chestr	1816	Herbert & Sanderson	Liverp'l Cly. Glasgow		Æ 1	5 9
3	—	McDongal	175	Ir. 35			Scarbro			
4	—	R. Hicks	135				Drtm'th			
5	—	J Huddart	243				Wthavn			
6	—	D Hughes	60				Abstw'h			
7	—	P. Hull	53				W'xford			
8	—	H'mphrys	93				B'maris			
9	—	D. James	69				Dublin			
610	—	Jennings	129				Drtmth			
1	—	J. Jones	86				Chester			
2	—	Sw W. Jones	156	Swneea	1813	Robrtson	Cardign Mil. Coaster		Æ 1	6
3	—	I.B. W Phillips	82				Milford Gl'sgow			
4	—	Sr Llewellyn	85	Crdign	1802	Capt. & Co	Milford Cff. Liverp'l		Æ 1	2
5	—	I.B. J. Loft	61				Maldon			
6	—	Lowndes	79				Liverp'l			
7	—	Lowther	50				Hull			
8	—	Bk M'Cullum	273	Dnbtn	1827	M'Cull'm	London Liv.		TO A 1	Æ 1
9	—	C.36 J.M'Lean	80				Gr'nock	Liv. HoltTwn	7	34 4
620	—	M'Nmara	72				Wthavn			
1	—	Sr M'Quoid	84	Dnbtn	1824	Maxwell	Belfast Bel. Scotlnd		Æ 1	34
2	—	I.B. Bg Messurier	211	Jersey	1832	F. Tupper	Gr'nsey Gns.		7 A 1	34
3	—	C.32 J. Milne	55				Grgmth			
4	—	Bg J. Munn	196	Grn'ck	1817	Scott & Co	Gr'nock Cly. Demra.		Æ 1	34
625	—	C.33 Nicholas	182				Cardign			

# H

No.	Ships.	Masters.	Tons.	BUILD.		Owners.	Port belonging to.	Destined Voyage.	Classification.	
				Where.	When.				No. Years first assigned.	Character for Hull & Stores.
626	Hope	Nicholas	130				Crdigan			
7	—	W. Parker	51				F'vrshm			
8	—	T. Parrott	51				Goole			
9	—	G. Pathick	50				Goole			
630	—	Sr G. Peggie	74	Bnt. Isl trp. 35	1825	R Hendry	Wemy's Restored Lanelly	Lth. Hmbro 1835—4Yrs	A 1	4
1	—	J. Phillips	59							
2	—	Bg J. Pigeon	110	Yrmth	1807	G Palmer	Yarm'th	Yar. Londn	Æ 1	34
3	—	Popham	53				B'nstple			
4	—	J. Reed	163				Sndrlnd			
5	—	Reynolds	234				London			
6	—	Rich'rdsn	66				London			
7	—	R Roberts	78				Milford			
8	—	A. Ross	63				Grgmth			
9	—	Bg J. Rowell	144	Edbge Srprs 36	1824	W A field	Ptsm'th	Pts. Madrid	—	Æ 1
640	—	ptl. B. Salesbury	97				Exeter			2
1	—	S. Sanders	177				Exeter			
2	—	S. Sawyer	52				Plym'th			
3	—	Shaddock	153				Poole			
4	—	S Shugrue	377	Bristol	1827	Bodingtn	Bristol	Lon. St. Kits	10 A 1	34
5	—	C. JSimpson	77				Mntr'se			
6	—	Sr R. Smith	66	P.E. Isl BB. S. & P.	1821	TGaffney	Wxford	Liv. Coaster	E 1	34
7	—	Sr RStafford	70	LHmp	1814	Penton &	Ptsm'th	Gr. Newry	Æ 1	34
8	—	Stephen	66				M'ntrse			
9	—	Stephens	76				Bristol			
650	—	Stephens	134				Nwcastl			



No.	Ships.	Masters.	Tons.	BUILD.		Owners.	Port belonging to.	Destined Voyage.	Classification.	
				Where.	When.				No. Years first assigned.	Character for Hull & Stores.
651	Hope <b>LOST</b>	Steph'nsn	232				Nwcastl			
2	<b>Sk</b>	J. Stewart	61	Perth	1826	A. Jerson	Boness	Lth. London	-	<b>E 1</b>
	<b>pt. I. B.</b>	A. Bl. Jr	51	U.S.	Drp. 36					<b>2</b>
3		J. Storey	82				Lncastr			
4		H. Swain	51				Rchestr			
5		J. Swayne	66				Leith			
6		Thomas	65				Chchstr			
7	<b>Bg</b>	W. Toke	128	Yrm'th	1819	R. Harris	Drtm'th	Lon. Gibralt		<b>E 1</b>
	<b>C. 32</b>	S. Tolcher	63				Drtm'th			<b>34</b>
8		Topping	107				Ivirne			
660		HTowells	60				B'dgwtr			
1		W. Trail	63				Mntr'se			
2	<b>Bk</b>	W. Turner	158	Liverpl	1801	Ynghsbnd	Wthavn	Cff. Liverpol		<b>E 1</b>
	<b>F &amp; S.</b>			NK 1 30,	ND. W. & N.	RP. TS	ds 31			<b>34</b>
3	<b>Bg</b>	Vautier	140	Abrdn	1815	Perchard	Jersey	Jer. Brazils		<b>E 1</b>
	<b>I. B.</b>			trp. 33						<b>3</b>
4	<b>Bk</b>	E Walters	172	Swms'a	1817	Walters &	Sw'nsea	Lon. Gibralt		<b>E 1</b>
	<b>d. 34 d. &amp; C. 34</b>	Gaymer		ND. 33	Srps 36	Embleton	London	Lon.		<b>E 1</b>
5		Webster	112				Dundee			<b>34</b>
6	<b>Bk</b>	G. White	396	PEIs	1828	Pilkinton	Liverpl	Liv. Quebec		<b>E 2</b>
	<b>PH. &amp; C. 33</b>			B. B. S	H & P	Drp. 34				<b>7</b>
7	<b>Sw</b>	Williams	156	Glo'str	1800	Capt & Co	Chpst'w	Gl. Chepst		<b>E 1</b>
	<b>F. &amp; 1. 31</b>			ND. & trp. 25	Srps 35					<b>5</b>
8	<b>Sk</b>	Williams	32	P'hely	1808	Capt & Co.	P'helly	Npt. Runcrn		<b>E 1</b>
	<b>I. B.</b>			trp. 32						<b>34</b>
9		Wilstead	62				Rchestr			
670		T. Wood	107				Krkw'll			
1		W. Young	66				Brdlgtn			
2	<b>&amp; Athlone</b>	J. Bourne	245	Sndrld	1831	H. Magee	Sndrld	Sld. Quebec		<b>8 A 1</b>
	<b>Sw</b>									<b>34</b>
3	<b>Hopeful</b>	Sr Longridg	130	Ipswch	1824	Hutton	London	Lon. Africa		<b>E 1</b>
	<b>F. S. &amp; C. 33</b>			lrp. 33				Lon.		<b>34</b>
4	<b>Hopewell</b>	Sp Atkinson	71	Crdrig.	1826	Griffiths	Sndrld	Card. Dublin		<b>E 1</b>
	<b>A. B.</b>	R. Owens					Cardigan			<b>6</b>
5		E Bradley	73				Glo'ster			

# H

No.	Ships.	Masters.	Tons.	BUILD.		Owners.	Port belonging to.	Destined Voyage.	Classification.	
				Where.	When.				No. Years first assigned.	Character for Hull & Stores.
676	Hopewell	M. Carson	104				Wells			
7	Bk F. & S. 33	W. Dales	349	Hull lrp. 33	1792 Srprs 25	Dales & C. Smith & Co	London	Lon. N. Yrk. Lon. Petersbg	E 1	E 1
8		W. Dixon	153				Sndrlnd		34	10
9		Gainswhy	50				Exeter			
680		Gouthwte	50				Hull			
1		D Hughes	75				Liverpl'			
2		J Osborne	55				London			
3	S C. 33	C. Parent	458	London	1820	Sh'dden &	London	Lon. Jamai.	A 1	A 1
4		R. Pearce	78				Wymth		34	8
5		Stephensn	50				Hull			
6		J. Taylor	52				Maldon			
7	Bk C. 34	G. White J. Leggett	268	Whitby Srprs 26	1828	G. White R. Hall	London Liverpl'	Liv. Trieste Liv. Africa	8 A	1 A 1
8	Success	Fletcher	50				Whitby		34	4
9	Hopkinson	J. White	397				Liverpl'			
690	Horatio	H. Arnold	403				London			
1		T. Fudge	128				Bridprt			
2	Bg C. 34	Hodgson	279	Wrktn Srprs 34	1821	Bushby &	Wthavn Worlkgtn London	Liv. Quebec		A 1
3		Marchant	57				London			
4		P. Rousell	52				G'rnsy			
5	Horn C. 35	M Garrett	266	Sndrlnd	1830	Horn & Co.	Sndrlnd	Liv. Trieste	7 A	1
6		Stevenson	370				Dundee			4
7	Hornby C. 33	G. Allen	276	Bristol	1833 11 mo	Ogden & c	Bristol	Brs. Jamai.	11 A	1
8	Hornet	R. Jones	75				B'maris			8
9		J. Palmer	60				Yarm'th			
700	Horta	C. Wood	248				Nwcastl			

No.	Ships.	Masters.	Tons.	BUILD.		Owners.	Port belonging to.	Destined Voyage.	Classification.		
				Where.	When.				No. Years first assigned.	Character for Hull & Stores.	
701	Hortensia Sw C. 35	J. Read	254	Nwcastl	1827	Smith & C.	London	Nw. Medit. Liv. Sincapr.	10	A 1	A 1
2	Horwood Bg C. 35	Wrights'n	163	Shmtn	1829	Barry	London	Lon.	12	A 1	A 1
3	Hotspur Bg pts. & C.	R. Hewitt J. Ditchburn	206	Mtrypt	1821	Dtchburn	Wthavn Maryport	Sli. Quebec	Æ 1		34
4	— Sw I.B.	R. Venus Hindburgh	240	Sndrld	1830	Atkinson	Nwcastl N. Shiel. B'rwick	Nw. Lond.	8	A 1	5
5	—	W Walker	53								
6	— Bk PH. & C. 34	J. Wishart	206	Hull	1830	Wishart	London	Lon.	10	A 1	8
7	Hottentot	R. Sinclair	157				London				
8	Houghton-le-Spring Bg pt IB.	R. Brown LOST	273	Sndrld	1832	Capt. & Co	Sndrld	Sld. Ptrsbrg	7	A 1	5
9	Howard Sk	J. Cornw'll	72	Ipswch len. 32	1824	Cornwall	Ipswich	Ips.	10	Æ 1	34
710	— Bk pts & C. 33	A. Hatton	197	Dmbtn	1833	Martin & c	Gr'nock	Cly. Manilla	10	A 1	34
1	— Bg C. 33	W. Spark	252	Nwcastl	1832	Spark & C	Exeter	Lon.	7	A 1	1
2	—	A. Young	71				Harwch				
3	Howden Sr	S. Brittain	97	B'll Qy	1834	W. Carter	Goole	Goo.	10	A 1	1
4	Hubert	W Hubert	78				London				
5	Huddersfield	E. Noakes	346				Liverp'l				
6	Hudgill	Henders'n	248				Nwcastl				
7	Hudscott Bg I. B.	W. Bignall	78	Bidefd	1828	Tardew	Bidef'rd	Fal. Seville	10	A 1	34
8	Hudson Bg C. 33	Bayfield	188	Yrnth	1833	J. Clark	Yarm'th	Liv. Lima	11	A 1	2
9	Hugh	T. Crosby	212				Dublin				
720	— Charles Bowden Sr I. B.	D. M'Nab	65	Pt Fry	1830	Conway & SMO	Newry	Gr. Pt Rush	6	A 1	4
1	— Crawford Sp I. B.	P. Ewing P. Erwing	59	Grnck	1829	M'Farlan 9 mo	Gr'nock	Sli. Glasgw	6	A 1	Æ 10
2	— Wallace	T. Hunter	308				Nwcastl				
3	— & Robert	M'Neille	52				Newry				
4	Huldah Sr	P. King	84	Tpshm	1825	Roach & C	Wxford	Wex. Liverp'l	10	A 1	Æ 1
725	Hull Bg	G. Lister	116	Selby ND. W. & TSds	1815	Garthorn 30, Srprs 33 & 35	Hull	Hul. Oporto	Æ 1		1



## H

No.	Ships.	Masters.	Tons.	BUILD.		Owners.	Port belonging to.	Destined Voyage.	Classifi- cation	
				Where.	When.				No. Years first assigned.	Character for Hull & Stores.
736	Hull Packet	M. Lane	54				Clay			
7	— Sr	M'Guffie J. McIlvra	81	Brwick	1823	T. Ashley	Dublin	Dub.		Æ 1 F 1
8	Humber	W. Buist	117				Dundee			34 10
9	—	J. Naylor	123				Hull			
720	—	J. Spring	107				Hull			
1	Hume	Holloway	60				Poole			
2	Humility	Cawthorn	50				Hull			
3	—	P. Cherry	83				Hull			
4	— Sr	G. Ritchie	76	Hull	1817	G. Ritchie	Wick	Liv. Coaster		Æ 1 34
5	Huntcliffe Sw F. & C. 32	W. Cooke	182	Stcktn	1824	Nicholson	Derry	Ldy. Livrp'l	10	Æ 1 34
6	Hunter	J. Adams	76				Bristol			
7	—	J. Berwick	72				Leith			
8	— <b>LOST</b>	D. Canrie	257				Gren'ck			
9	—	Cornforth	205				Sndrlnd			
740	—	Davidson	59				Aberd'n			
1	— Sw	J. H. Dodd	184	Sndrlnd	1829	T. Hunter	Sndrlnd	Sld.		8 A 1 34
2	—	G. Grieve	59				M'ntrese			
3	— Sr I. B.	T. Hunter	91	Sndrlnd	1835	T. Hunter	Sndrlnd	Sld. Coastr		5 A 1 A 1 4 1
4	—	PKilwood	57				Boston			
5	—	W. Pescod	193				Nwcastl			
6	— Bg C. 33	Shepherd	140	Yrmth	1827	Palmer	Yarm'th	Yar. Medit. Lon.	11	A 1 A 1 34 7
7	Huntingdon	J. Wilson	78				Hull			
8	Huron Bg <b>LOST</b> C. 33	T. Willis	264	Quebec	1829	Hadfield	Liverp'l	Liv. Pernam	7	A 1 5
9	Husdell Bg I. B.	J. Husdell	167	Sndrlnd Sprs 34	1822	J. Husdell	Sndrlnd	Sld. London		Æ 1 34
750	Huskiison	J. Addison	125				Chchstr			

No.	Ships.	Masters.	Tons.	BUILD.		Owners.	Port belonging to.	Destined Voyage.	Classification.	
				Where.	When.				No. Years first assigned.	Character for Hulls & Stores.
751	Huskisson	Hningw'y	389				Liverp'l			
2	— Bk	WHolmes T.Hill	335	PE. Isl Hh. BB.	1826 O & P	Sinclair lrp.30 J&C.	Bristol Brs. Hare Newcastle		E 1 34	E 1 6
3	— Bk	J. Tuff	314	Sndrld sw.34	1825	Thompsn	London Lon. Jamai.		10 34	A Æ
4	Hussar	JWilliams	119				B'maris			
5	Hussey Sk	Maliph'nt	60	Swns'a	1821	Maliph'nt	Swntsea Gns.		Æ 1 34	
6	Hutchinson Bk	J. Inch Robinson	289	Ulvstn Srprs36	1825	Hargrave	Liverp'l Crk.			Æ 1 3
7	Hutton	Farquhar	175				Sndrld			
8	Hygeia S	C. Lucy	378	N Brns BB. S. Hh. & P.	1825	Lawrence	Liverp'l Liv. St. And.		Æ 1 34	
9	Hylton Sw	O. Brodie	232	Sndrld lrp.31	1823	J. G. Reay	Nwcastl S. Shields	Nw c. Baltic	Æ 1 5	E 1 19
760	— Castle	W Spence	215				Sndrld			
1	Hymen	Lothrngtn	344				London			
2	Hyndman	P. Merritt	312				London			
3	Hythe S	Dragner	1426	Lond'n	1821	Mjorbns	London Lon. China		Æ 1 34	Æ 1 11
761	— Sw	J. Maslee	187	Sndrld lrp.34	1826	Alcock &	Sndrld Sld. London		Æ 1	

\* \* Additional Ships are inserted in the Supplement at the end of the Register.

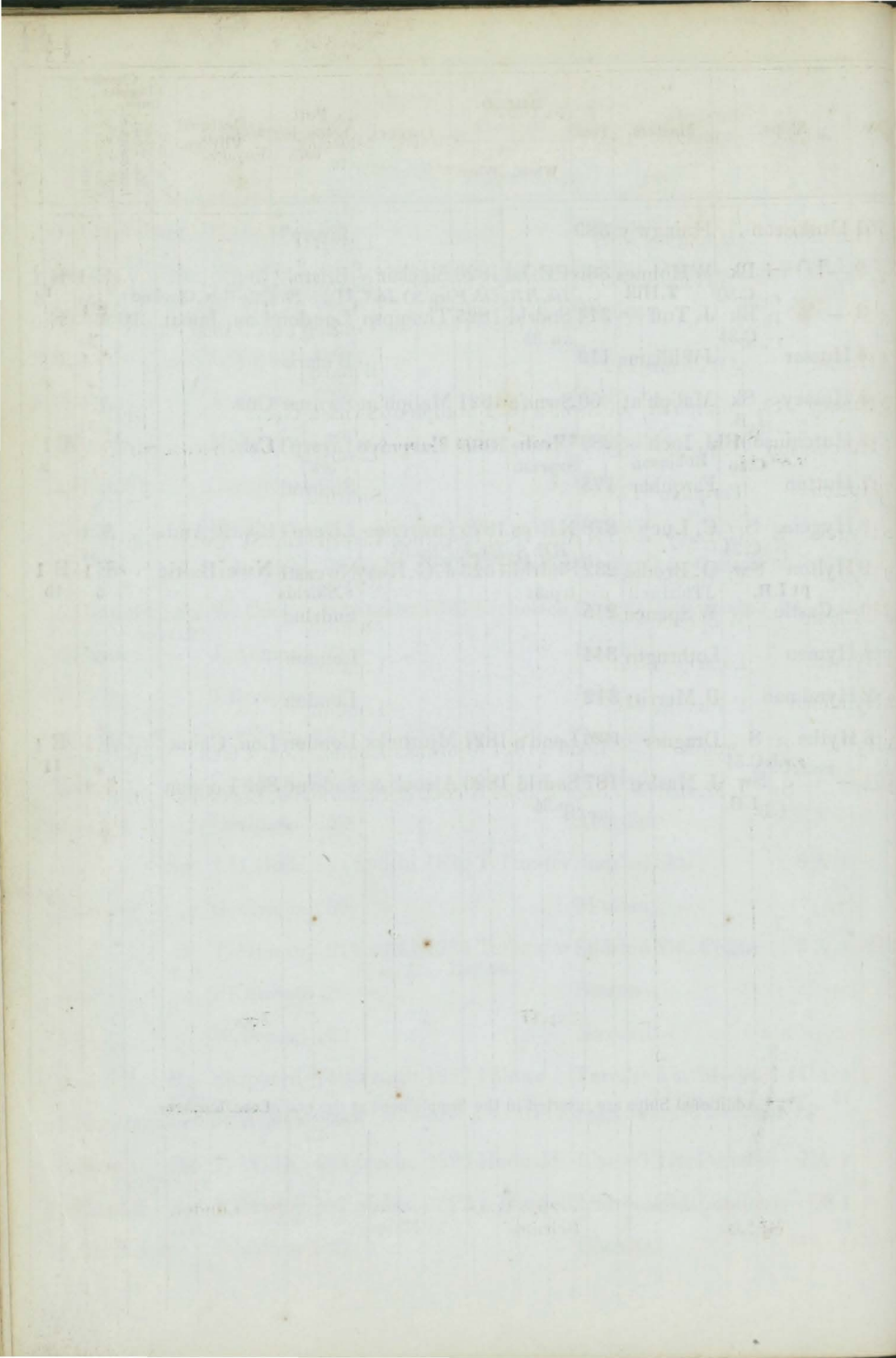



No.	Ships.	Masters.	Tons.	BUILD.		Owners.	Port belonging to.	Destined Voyage.	Classification.	
				Where.	When.				No. Years first assigned.	Character for Hull & Stores.
1	Ianthe Sw I.B.	Langley	253	Sndrld	1831	R&T.Ord	Sndrld	Sld.	8	A 1
2	<b>LOST</b>	Shaxson	61				Bid'ford			1
3	Iberia Bg C.34	Lisk	174	Scrbro	1825	Willcox &	London	Lon. San Bla	10	A 1 $\frac{1}{2}$
4	Ibis Bg	G. Harper	144	Selby ND.&lrp	1815 31	Hopwood	Hull	Hul. Oprto	$\frac{1}{2}$	1 $\frac{1}{2}$
5	Ida	GBurgess	459				London			11
6	— Bg v.&C.33	Edwards	239	Whby	1831	Tobin&C	Liverp'l	Liv. Africa	10	A 1 $\frac{6}{34}$
7	— Bk C.33	T. Ogle	305	Nwcastl	1833	Johnson&	Nwcastl	Nwc.Medit.	9	A 1 $\frac{34}{2}$
8	— Bk	R. Ord	298	Sndrld	1835	Ord&Sns	Sndrld	Sld. Amer.	9	A 1 $\frac{34}{2}$
9	Idas Bg C.33	J.Banfield	159	Ilfrac'b	1833	Capt.&Co	Sw'nsea	Brs. Medit.	10	A 1 $\frac{34}{34}$
10	— Sk	T. Hollis	75	Cowes	1833	T. Hollis	Cowes	Wtf. Cowes	12	A 1 $\frac{34}{34}$
1	—	J. Hunt	62				Aldbro'			
2	—	S. Sutton	56				London			
3	Ide	Thomas	189				London			
4	Idea Sr	R. Cooper	189	Shrh	1834	J. Russell	Limrick	Shm.Lmrck	11	A 1 $\frac{34}{34}$
5	Idris Bg s.YM.34	Pentecost	193	Brmth trp.29	1816	J. Gunn	B'maris	Lon.	$\frac{1}{2}$	1 $\frac{34}{34}$
6	Imogen	G. Riley	331				Liverp'l			
7	Imogine	Chapman	60				London			
8	—	Lngbottm	53				London			
9	Imperial Bg	R.Spencer	226	Sndrld Drp.33	1826	Brown&C	London	Lon. Pirsb'g <del>Lon.</del>	9	A 1 $\frac{34}{12}$ $\frac{1}{2}$ $\frac{1}{2}$
20	Importer	W. Storey	52				Lancstr			
1	Ina Bg v.&C.31	Forward	258	Farhm w.d.35	1825	J. Greig	London	Lon. NBrns Lon. Jamaica	12	A 1 $\frac{34}{6}$ $\frac{1}{2}$
2	Inca	J. Lincoln	218				Liverp'l			
3	Incertus Sr	Golightly	110	Sndrld	1834	Thackary	Sndrld	Sld. Coaster	6	A 1 $\frac{34}{34}$
4	Indefatigable Bg I.B.	J. Roose	159	Trefeu Rebuilt	1801	J. Roose	Liverp'l	Bel. London	—	$\frac{1}{2}$ $\frac{1}{2}$
25	Indemnity	J.Marshall	272				Sndrld			

No.	Ships.	Masters.	Tons.	BUILD.		Owners.	Port belonging to.	Destined Voyage.	Classification.	
				Where.	When.				No. Years first assigned.	Character for Hull & Stores.
26	Indemnity Bk C.36 F. & G.33	Woodhall J. Roberts	305	Chpsto pt n.T	1826 Sds33	Pulsford & Drp.36 T. Joyce	London	Lon. Dem'ra Lou. Mauri.	10 A.	1 A 1 34 3
7	Independence	Griffiths	326				Cork			
8	—	T. Phillips	62				London			
9	Independent	W. Gower	59				Bristol			
30	—	W. Oakley	60				Glo'ster			
1	Indian Bg C.35	Borthwk	275	Mntral ndTSDs	1824	A. Parlane & lrp.35	Liverp'l	Liv.		Æ 1 1
2	—	W. Grant	385				London			
3	— Bg F. & S.31	L. Mackay	231	Wrktn	1820	J. Ritson	London	Liv. Quebec		Æ 1 7
4	—	Robertson	328				Maryport Nwcastl			
5	—Chief Bg	Dallimore	210	St. And BB. Hk	1830	J. Chafey & P. lrp.33	St. And's	Lon.		5 A 4 34
6	—	Robertson	416				Liverp'l			
7	—	R. Spurdell	113				Poole			
8	Indiana	Webster	399				London			
9	Indus	W. Hagart	368				PtGlsgo			
40	— Bk F. S & C.35	T. Hunter	397	Ncastl	1813	H. Wright	Nwcastl	Liv. Quebec		— E 1 8
1	Industrie G d.26 I.B.	T. Wright Vn Dyvn- boden	125	Fr'sl'd Srprs26	1811	Vn Dyvn- boden	Catwck	Liv. Rotrdm		E 1 4
2	— Sr	I. Zellien	149	Ost'nd	1834	B. Hooker	Ostend	Liv. Ostend		7 A 1 34
3	Industrious Bg	D. Davies	111	Swnsa nd.&TSDs	1799	D'wl's I.C. ds 26, trp.3 3	Cardiff	Cff. Liverp'l		Æ 1 34
4	—Ann	W. Murrell	81				Maldon			
5	—Farmer	Williamsn	97				London			
6	—Helen	T. Crockat	61				Alloa			
7	Industry	Anderson	55				M'ntrse			
8	—	H. Ash	65				Exeter			
9	— Sk	J. Bolt	71	Wymh	1801	Bolt & Co.	Wymh	Wey. Londn		Æ 1 34
50	—	W. Boyde	93				Wthavn			

No.	Ships.	Masters.	Tons.	BUILD.		Owners.	Port belonging to.	Destined Voyage.	Classification.	
				Where.	When.				No. Years first assigned.	Character for Hauld Stores.
51	Industry	J. Clerc	131				London			
2	B <sup>gr</sup> pt L.B.	F. Cobb	106	Brdltn	1828	Simpson &	Brdltn	Lon. Dnkirk	9	A 1
3		W. Collins	141				Wthavn			8
4		B. Coxon	110				Sndrlnd			
5		S. Danby	146				Glo'ster			
6		J. Dawe	60				Exeter			
7		J. Dawson	96				London			
8		Dempster	60				M'ntrse			
9		J. Dunlop	114				Irvine			
60		Cr	Ennison	76	K's Yd.	1807	Harrison	London	Lon. Africa	Æ 1
1		T. Foote	64				Plym'th			
2		W. Fulton	77				Sndrlnd			
3		Green'nd	51				F'vrshm			
4	Sp	Griffiths	76	Abryst	1799	J. Jones	Abstwh	Abs. Coastr	Æ 1	2
5		W. Hall	54	lrp 30 &	33ND. 35		F'vrshm			
6		J. Hardie	55				London			
7	S	Harkness	346	Grnvill	1834	A. Yates	St. Jhns	Liv StJohns	4 A	1 34
8		Harrison	99				Rye			
9		J. Holmes	54				Lanc'str			
70		W. Hunt	61				Bristol			
1		W Hurren	62				London			
2	Sp	H'tchinsn	71	Krkldy	1800	Hutchis'n	Brnt. Isl	Lth. Coastr	Æ 1	34
3	I.B.	W. Jeffers	69	O. & F. N.	K134 ND.	TSds &	lrp 35	Dundee		
4		T. Jones	73				Glo'ster			
75		L'ngmaid	71				Looe			



No.	Ships.	Masters.	Tons.	BUILD.		Owners.	Port belonging to.	Destined Voyage.	Classification.	
				Where.	When.				No. Years first assigned.	Character for Hull & Stores.
76	Industry	J. Laws	65				Sthw'ld			
7	—	W. Lucas	61				Plym'th			
8	Bg	M'Cappin	196	Belfast	1820	J. Dunn	Belfast	Bel. Quebec	Æ 1	Æ 1
		E. Lemix		ND.34	1rp.36				34	3
9	—	M'Kenzie	53				Invrn'ss			
80	—	A M'Leod	113				Strn'wy			
1	—	Merriott	55				Brdgwr			
2	—	T. Moss	93				Yarm'th			
3	—	G. Pawley	67				Rchestr			
4	—	J. Paynter	73				St. Ives			
5	—	Powditch	86				Wells			
6	—	G. Reid	76				Invrn'ss			
7	—	Roberts'n	61				Dundee			
8	Sw	Rowlands	131	Tnmth	1803	Starbuck	Milford Glr.		Æ 1	
				ND.W. & TS.	31				34	
9	—	J. Rutland	134				Lynn			
90	—	Schofield	54				Hull			
1	—	J. Scurr	57				Wthavn			
2	Sr	W. Smith	76	Brxhmt	1817	Smith & C	Drtm'th	Drt. Gijon	Æ 1	
				ptND. & 1rp.	34				34	
3	—	N. Sutton	62				Cork			
4	—	D Thomas	68				Abstwh			
5	Bk	W. Thoms	292	Cphgn		Restallic	Dundee	Ply. N Amr	—	Æ 1
	pts. & pt d.	31 Bartlett		3rp.	36		Plymth			3
6	Bg	W. Vinton	164	Nwcastl	1814	Light & Co	Sth'mtn	Sou. Nwcastl	E 1	
	I.B.			1rp.	26				2	
7	Sr	W. Vinton	82	Fowey	1810	Clark & Co	Drtm'th	Drt. Spain	Æ 1	Æ 1
				1rp.	33		Brixham	Liv. St Mich	34	1
8	—	T. Wale	60				London			
9	—	J. Watts	52				Rchestr			
100	—	J. Wethey	74				Clchst'r			

No.	Ships.	Masters.	Tons.	BUILD.		Owners.	Port belonging to.	Destined Voyage.	Classification.		
				Where.	When.				No. Years first assigned.	Character for Hull & Stores.	
101	Industry	Wilkinson	58				Stocktn				
2	—	W. Woods	56				Fowey				
3	—	J. Yeoman	231				Nwcastl				
4	Inglis Bk d. & ...	J. Dudman	1321	Puang T.	1811	Routh & c	London	Lon. China	—	Æ 1 2	
5	—	N. Jenkins	130				London				
6	Innes	J. M. Lean	53				Gr'nock				
7	— Bg C.32	Ovenston	249	Hrgtn Srprs35	1820	J. Smith	Leith	Lth. Mntral Lth. Quebec		Æ 1 3	Æ 1 4
8	Innis Fail	H. Roche	169				Cork				
9	Ino S C.33	Hodgson Whelan	233	Whtvn	1833	Harrison	Wthavn	Liv. Lon. Maurt.		9 A 1 34	A 1 12
110	— Sr	T. Lawson	48	Perth	1833	Capt. & Co	Perth	Lth. Dundee		5 A 1 34	
1	—	Whitehed	118				Hull				
2	Integrity Bk C.35	J. Balbany Pearson	220	Rdbge	1824	Gordon &	London	Lon. Sydney		11 A 1 6	Æ
3	—	Grayson	143				Liverp'l				
4	—	C. Hew	212				Nwcastl				
5	— Sr	J. Hore	102	Tpshm	1827	Yarde & C	Exeter	Lon. Exeter		10 A 1 34	
6	— Bg	Husband	84	Swnsa	1803	Husband	St. Ives	Pnz. Coastr		Æ 1 9	
7	—	Hutchsn	230				Sndrlnd				
8	— Bg pts.34, C.33	J. Johnson	205	Wrktn ND.w.T Sds.&	1813	T. Mordy	Wrkgtm	Liv.		Æ 1 4	
9	— Sw I.B.	Ramsay	163	Sndrlnd O.&E. pt	1835	J. Storey	Sndrlnd	Sld.		5 A 1 3	
120	—	Richm'nd	156				Nwcastl				
1	— Bg	J. Wishart	178	Whtby N.TSds	1815	Wishart &	Leith	Lth. Ptrsbrg Lth. Riga		Æ 1 34	Æ 1 4
2	Intrepid Sp	B. Carter	35	Pdst'w	1834	T. R. Avery	Padst'w	Pad Falm'th		8 A 1 34	
3	— LOST	Robinson	402				Hull				
4	— Sr	H. Rowe	74	Gr'nck	1807	Devereux	Wxford	Fal. Wales		E 1 34	
125	→ Bk C.35	J. Stuart	293	Yrmth ND.31 Srprs	1824	Robinson	Liverp'l	Liv. Dmrara Liv.		Æ 1 2	Æ 2 9

No.	Ships.	Masters.	Tons.	BUILD.		Owners.	Port belonging to.	Destined Voyage.	Classification.	
				Where.	When.				No. Years first assigned.	Character for Hull & Stores.
126	Intrepid Packet	A. Dunn	138				London			
7	Intrinsic S C.34	R. Bolton	338	Chepst	1832	W. Sharp	Liverp'l	Liv. Calcut.	12 A	1
8	— LOST	J. Smith	407				Gl'sgow			34
9	Inverary Castle Smt pt.I.B.	J. Barr	70	Pt Gl'sg	1820	A. Barlas	Gl'sgow	Cly. Coaster	—	E 1
130	Inverness Packet	Mackenzie R. Paton	129	O. & R.P.	Srprs	36	Invrn'ss			
1	Io	Edwards	80				Poole			
2	— Bk C. & pts. 31	J. Barnes	252	Wrktn	1831	Barnes & Co	Wthavn Workn'th	Liv. Demra	9	A 1
3	Iona Bg C.33		219	Wh'tby	1829	T. Parkin	London	Lon. Montr'l	9 A	1
4	Ipswich Bg d.35pt.I.B.	Lakeman	330	Yrm'th pt P.plk	1786	Pope	Plym'th	Ply. N. Amer		E 1
5	—	C. Wing	86				Ipswich			3
6	— Trader	T. Smith	80				Ipswich			
7	Irene	J. Wilson	132				Wthavn			
8	Iris	B'rkishw	51				Hull			
9	— Sr I.B.	Edwards H. Lock	103	Gngm'h trp.34	1819	Fox & Co	Fvrsh'm Dartnath	Drt. Lon.	—	E 1
140	—	T. Greg	75			Srprs 36	Cowes		10	E 1
1	—	Lancaster	105				Wthavn			
2	— Bg	M'Kchnie	296	N.Brns BB.Hk & P.	1826	M'Gill & C	Gr'nock	Cly. Chr'stn Cly.		E 1
3	— S C.34	Markwod	230	Scrbro	1831	W.Tindall	Scarbro	Lon. Ceylon	10 A	1 A
4	—	Michiner	149				Nwh'vn		34	10
5	—	Ormiston	186				Lynn			
6	— Sr S	Shaw D.W. Cuddy	154	Brdprt	1824	Langtry	Belfast	Lon. Belfast	12 A	1
7	—	T. Smith	105				Wthavn			34
8	— S s. & C.34	P. Touzel	288	Jersey len. & trp	1820	Nicoll & c	Jersey	Jer. I. Franc		E 1
9	— Sr C.35 pt.I.B.	Williams R. Cambell	126	Plymh	1832	Clark & C.	Plym'th	Liv. Syria	10	A 1
150	—	T. Wood	92			8mo	Lyme			



No.	Ships.	Masters.	Tons.	BUILD.		Owners.	Port belonging to.	Destined Voyage.	Classification.	
				Where.	When.				No Years first assigned.	Character for Hull & Stores.
151	Irish Lass Bg C.35	S. Grandy	185	Wtrfrd	1835	Grandy &	Watfrfd	Wtf.Nwfn	12 A	1 2
2	Irishman	Donalds'n	69				Liverp'l			
3	Irlam	T. Lester	53				Liverp'l			
4	Ironmonger	J. Sarles	53				Rchestr			
5	Iroquois	J. Ireland	152				Whitby			
6	Irt	Hoodless	216				Wthavn			
7	Irton <b>LOST</b>	T. Little	201				Wthavn			
8	Irwell Sr	Holliday	113	Stcktn	1824	Holliday	London	Lon. Ptrsbg	E 1	34
9	Isaac	Whitby	53				Liverp'l			
160	—&Isabella	J. Storm	64				Whitby			
1	Isabel S C.34	P.Chesser	123	Hstngs	1831	J&JAdam	London	Lon.Turkey	12 A	1 34
2	—	T. Gornal	352				Liverp'l			
3	—	T. Ready	54				London			
4	—	Wadng'm	72				Wisb'ch			
5	Isabel's	A. Milne	57				Mnt'rse			
6	Isabella	Anderson	91				Invrn'ss			
7	— Bk pt s.&C.35	W. Auld	376	N Brus BB.Hk&O.	1828	Kidston&	Gf'sgow	Cly. Mrime	E 1	6
8	—	Blackhall	79				Aberd'n			
9	— S F.S.&C.34	D. Brown	580	Londn O & T.	1818	Dunbar& nw.TSds&lrp.34	London atBombay	Liv. Calcuta	E 1	6
170	—	J. Brown	85				Grgmth			
1	— Sr	P. Brown	138	Dndee	1833	J. Brown	Dundee	Lon.	8 A	1 34
2	—	Campbell	238				Liverp'l			
3	— <b>LOST</b> pt F.&d.	R. Carlill	374	Hull lrp.32	1813 ND.34	Carlill&C	Hull	Hul. N.W.F	E 1	1
4	—	Carruthrs	162				Carlisle			
175	— Bk C.35	C.B.Clark Ellis	225	Yrmt'h NTSds of	1826 PP.&Srnrs35 R.B.Fooks	Baker&C.	Glo'ster London	Lon. Lon.Lannesta	10 A	1 A 1 4 6

No.	Ships.	Masters.	Tons.	BUILD.		Owners.	Port belonging to.	Destined Voyage.	Classification.	
				Where.	When.				No. Years first assigned.	Character for Hull & Stores.
176	Isabella	J. Clark	196				Nwcastl			
7	— <b>Sr</b>	Cordiner	109	Petrhd	1830	Hutchins	Aberdn	Dun. Petrhd	7	<b>A 1</b>
		G. Smith		ND.36	5 mo		Pete hd			5
8	— <b>Sr</b>	Deerness	123	Leith	1832	J. Scott	Krkwall	Pet. Coast	7	<b>A 1</b>
9	— <b>Sw</b>	Donalds'n	303	Perth	1826	Kimmond	Dundee	Dun. Qubec		<b>Æ 1</b>
	ptd. pt I.B.	R. Cooper		O.E.Lh	& F.	Srprs36			3	<b>Æ 1</b>
180	—	Duesbury	63				Scarbro			
1	—	Errington	194				Sndrlnd			
2	—	J. Faulkner	66				Aberd'n			
3	—	J. Fleming	63				Gl'sgow			
4	—	J. Flerè	229				G'rnsay			
5	— <b>LOST Sp</b>	J. Garrett	58	K'cdbl	1795	Garret&C	Wthavn	Mpt.		<b>E 1</b>
				ND.W&T	Sd.34					34
6	— <b>Bk</b>	A. Grant	331	Ncastl	1782	Wawn&S	Nwcastl	Lon Qubec		<b>E 1</b>
	PH.pts.&ptd.31	I.B.		NW.25	ND.29	NTSds 31	Shields			8
7	—	W. Greig	69				Dundee			
8	—	G. Haining	62				Dmfries			
9	— <b>Bg</b>	Hammett	165	P.E. Isl	1832	T. Chanter	Bidefrd	Lon. Mntral	4	<b>A 1</b>
				BB.F. & O.						4
190	— <b>Sr</b>	Hatchard	96	N Sco.	1828	Capt.	Poole	Lon. Poole		<b>Æ 1</b>
	I.B.	T. Doming		BB. & F.						8
1	— <b>Bk</b>	S. Herbert	221	Livrp'l	1835	Worral&c	Liverp'l	Liv. B. Ayrs	12	<b>A 1</b>
	C.35				2 mo					2
2	—	A. Hogg	144				Nwcastl			
3	—	F. Horlock	109				London			
4	— <b>LOST Sr</b>	Johnston	84	Abrdn	1815	J. Arnott	Belfast	Bel. Scot'nd		<b>Æ 1</b>
	I.B.					Y.P. ND & lrp. 34				34
5	—	W. Latta	54				P. Glsgo			
6	— <b>Bg</b>	J. Lowden	183	Dmbtn	1827	Samuel &	Gl'sgow	Cly. Antiga	8	<b>A 1</b>
	pt s. & C.33			P.P.TS	ds					34
7	—	J. M. Calla	56				Newry			
8	—	M. C'lock	83				Boness			
9	—	M. Cronky	84				Belfast			
200	—	M. Kenzie	87				Strn'wy			

No.	Ships.	Masters.	Tons.	BUILD.		Owners.	Port belonging to.	Destined Voyage.	Classifi- cation.		
				Where.	When.				No. Years first assigned.	Character for Hull & Stores.	
201	Isabella S	M <sup>c</sup> Nildge	406	Grn'ck	1817	Gordon & P.P.TS	Gl'sgow	Cly. Jamaic	Æ 1	1	
2	pts.& C.31	Sr M <sup>c</sup> Whirk	82	Invrn's	1826	ds. ND & lrp.31 Wright & c	Belfast	Bel. Wthavn	Æ 1	34	
3	C.34 I.B.	M <sup>c</sup> Will'm	97	Abrd'n	1814	F. ptn TSds 34 Capt. & Co	Wrkgtn	Lon. Coast'r	E 1	5	
4	Bg s.28 I.B.	Makinson	117	F.O.& E.ND.		& TSds28	Wthavn				
5	Sr C.32	JMalcolm	136	Anstru	1826	Malcolm	Krkaldy	Lth. Riga	9 A 1	Æ 3	
6		Mastert'n	103				Gl'sgow				
7		Maughan	179				London				
8		Middlet'n	168				Sndrld				
9		TMilburn	261				Nwcastl				
210	Bg pts.& C.34	D. Miller	281	Qu'bec	1830	Miller & C	Irvine	Cly. Quebec	7 A 1	3	
1		M. Morris	187				Nwcastl				
2	Bk pts.& C.32	Partridge	323	Whtby	1827	H. Nelson	London	Lon. Jamaic	10 A 1	34	
3	Sw I.B.	J. Pattison	233	Hylton	1831	n. Kl, & Srprs 34 Parkins & c	Sndrld	Dub.	8 A 1	1	
4		J. Potter	76				Boness				
5	Sw I.B.	H. Rankin	171	Sndrld	1827	Walker & c	Nwcastl	Nwc. Coastr	Æ 1	2	
6		Rawcliff	75				Lanc'str				
7	Sw	D. Ritchie	210	Dndee	1826	J. Thain	Dundee	Dua. Riga	—	Æ 1	3
8		Roberts'n	423		5mo		Alloa				
9		Robinson	88				Nwcastl				
220		J. Rose	54				PtGlsgo				
1	Sw I.B.	D. Rowe	109	Sndrld	1816	Williams	Lynn	Lyn. Scot'd	E 1	Æ 1	
2		W. Ryan	195	ptn TS	ds34	NTSds & lrp.35	London	Lyn. Coaster	34	11	
3		J. Sharp	60				Gl'sgow				
4	Bg	Smith	164	Boston	1815	Stcktn Co.	London	Lon.	E 1	34	
225	LOST	J. Smith	65				Mntr'se				



No.	Ships.	Masters.	Tons.	BUILD.		Owners.	Port belonging to.	Destined Voyage.	Classification.			
				Where.	When.				No. Years first assigned.	Character for Hull & Stores.		
226	Isabella	Sr	W. Spark	77	Nwcastl	1828	J. Pate	Mntr'se	Lyn. Scotl'd	7	A 1	Æ
7	—		Stephens	131	Irp.34			London				34
8	—	Sr	J. Stewart	81	Livrp'l	1824	Martndal	Carlisle	Gl. Cardiff		Æ 1	
9	—	I.B.										2
9	—	Sw	H. Straker	292	Shields	1829	G. Straker	Nwcastl	Sbl. London	7	A 1	
230	—	I.B.	J. Collin		O. & R.P.	pts 81 & Srprs 35						10
230	—	S	T. Tait	377	P.E. Isl	1828	Anderson	Gl'gow	Lon. Dem'ra		Æ 1	Æ 1
1	—	S	McCaskill		BB. Hk & P.	Srprs 36	Anderson	Cly. Dem'ra				34
1	—	S	S. Visiu	403	Venice		S. Visiu	Cattara	Liv. Trieste		Æ 1	34
2	—		T. Voudu	54				I of Man				
3	—		Watson	151				Sndr'lnd				
4	—		Williams	74				Lancst'r				
5	—	S	S. Wood	554	St. Jhns	1834	Gray & Co.	St. Jhns	Liv. St. Jhns	4	A 1	
6	—	I.B.			BB. P & S.							2
6	—	Sk	Wornock	74	Belfast	1826	Capt. & Co	Belfast	Dub. Coast'r		Æ 1	34
7	—	Sr	J. Luce	124	For'gn		R. Hornet	S Leone	Jer. London		Æ 1	34
8	—	C.34			ND. & trp	34						34
8	—	Dick	D Watson	154				Grgmth				
9	—	Jean	E. Clark	58				Boness				
240	—	Laurence	Laurence	74				Boness				
1	—	Sarah	W. C. Lee	240				Nwcastl				
2	—	Stewart	J. Hanney	51				Wigtwn				
3	—	& Eliza Sp	Moneyy'y	58	Anstru	1814	Capt.	Nwcastl	Nwc. Coastr		Æ 1	34
4	—	& Margaret Sp	A. Baxter	79	Sndrld	1815	J. Baxter	Invrn'ss	Abn. Coastr			Æ 1
5	—	Isabella's	W. Y. Ord	166	RP. T. S	dis	Ap. & Srprs 36	Sndr'lnd				2
6	—	Isis	J. Forman	137	Wells	1830	Gales & Co	London	Goo. Londn	10	A 1	
7	—	Bk	P. English	298	Livrp'l	1835	Holt & Co.	Liverp'l	Liv. Jamai.	11	A 1	
8	—	C.35			P.P. T. S	ds						3
8	—	Marlboro'		207				Sndr'lnd				
9	—	Bg	Wakefield	90	Wells	1819	Capt. & Co	Nwcastl	Lon. Nwcastl		Æ 1	5
250	—		W. Oakes	117	ND.32Sr	prsr35		Ptsmt'h				

No.	Ships.	Masters.	Tons.	BUILD.		Owners.	Port belonging to.	Destined Voyage.	Classifi- fication.	
				Where.	When.				No. Years first assigned.	Character for Hull & Stores.
251	Isis	J W Wells	85				Clay			
2	Isle Oronsay	M Gowan	59				Belfast			
3	—of Thanet	J. Valder	108				Ramsgt			
4	Itinerant	P. Arkley	231				London			
5	Itowa Bg s pt 21pt 27 I. B.	Reimers	206	Narva F. nearly	Rebu ilt 19	Meyer & C	Revel	Liv. Baltic		E 1 2
6	Ituna Bg C. 34	Sanders'n	221	Wh tvn	1834	Bell & Co.	W thavn	Whn. Antig.	9 A	34 Æ 1
7	Ivan Slatoust Bk s. 28	J. Tuleff	390	Finlnd O & FND	1814 & trp. 33	FGromoff	Petr sbg	Liv. Petr sbg		34 34
258	Ivy Sr	W Stevens	105	Wh tvy	1827	Capt. & Co	St. Ives	St. I. Lon.	10 A 1	34 A 1 5

\* \* \* Additional Ships are inserted in the Supplement at the end of the Register.





No.	Ships.	Masters.	Tons.	BUILD.		Owners.	Port belonging to.	Destined Voyage.	Classification.	
				Where.	When.				No. Years first registered.	Character for Hull & Stores.
1	Jabez Sp	J. Hood	47	Brwc'k	1823	Dickson &	Berwck	Bwk.	Æ 1	
2	— Bg C.32	G. Tindall	224	Scrbro	1832	J. Mosey	Scarbro	Lon. Cnst'pl	10 A 1	A 1
3	Jack	E. Duke	252				London		1	12
4	— Tar	Anderson	244				London			
5	— o'-Lantern	E. Orkney	141				London			
6	Jackall	R. Creak	56				Yarm'th			
7	Jackson Sw	Jackson	223	Wrktn	1827	Jackson	Wrkgtn	Liv. Lon.	10 A	A 2
8	— Bk C.35	Williamsn	251	Whby	1830	Jackson &	Whitby	Lon. St. Vin.	10 A 1	8
9	Jago Bg I.B.	Melhuish	118	Swns'a	1820	Melhuish	Sw'nsea	Wtf. Swnsea	Æ 1	34
10	Jamaica Bk C.&pts.36	Hyndman	334	Ganck	1796	Rodger &	Gl'sgow	Cly. Canton Restored	—	5 Yrs
1	— Sp C 31	Johnson	369	Bristol	1821	Billnghrst	London	Lon. Antiga	Æ 1	A 1
2	— Bk C.35	BSimpson	298	Livrp'l	1834	Holt & Co.	Liverp'l	Liv. Jamaic.	11 A 1	4
3	— Bg C.&pts.34	HWeston	215	Wh'tvn w.d.	1815	Brklebnk	Wthavn	Liv. Bahia	Æ 2	10
4	— Packet <b>LOST</b>	J. Simon	166				Wthavn			
5	James Bg C.33	J. B. Cole	87	Poole	1824	Slades	Poole	Poo. Nfndld	Æ 1	1
6	— Bg I.B.	N. Cook	129	N BINS	1815	J Mitchell	Gl'sgow	Cly. Lisbon	—	Æ 1
7	— Bg	J. Copland	133	Mntr's Srprs36	1829	J. Birnie	M'ntrse	Mtr. Riga	7 A 1	A 1
8	—	T. Farrow	53				London			
9	—	Frampton	83				Poole			
20	—	G. Fry	50				Bristol			
1	— Bg	Han'ingtn	149	Rdbdg ptn TSd s33	1818	Capt. & Co	Chchstr	Lon. Sndrld	Æ 1	34
2	—	J. Hearn	57				Nwcastl			
3	— Bg ptd.33	Honyman	277	Nwcastl lrp.33	1798	Honyman	Nwcastl	Nwc. Baltic	E 1	34
4	—	J. Hughes	85				Liverp'l			
25	—	A. Kerr	113				Irvine			

J

No.	Ships.	Masters.	BUILD.		Owners.	Port belonging to.	Destined Voyage.	No. Years first assigned.	Classification.	
			Tons.	Where.					When.	Character for Hull & Stores.
26	James	Lancaster	68			Hull				
7	—	Lenfesty	214			G'rnsey				
8	Sw I.B.	J. Lincoln H. Lawson	236	Sndrld O & R.P.	1825 lrp. 36	H. Lawson Nwcastl S. Shields	Shl. London	—	E 1	A
9	—	G Lindsay	124			Dundee				
30	Bg I.B.	J. Lowne	82	Yrmth	1829	Johnston	Yarm'th	Yar. Liverpl	10 A	1 34
1	—	M. Cleane	55				Kkedb't			
2	Sr I.B.	Marshall	94	Kincar R.P.T	1807 Sds al	Gow & Co	Grgmth	Nwc. Lisbon	E 1	34
3	LOST I.B.	N. Mayler J. Craig	119	Abrdn G. & F.	1825	Jones	Dublin	Nwc. Vnice	—	10
4	—	Patrick's n	126				Wthavn	wants Repair		
5	Bk F.&C.34	G. Paul	358	NBrns BB. Hk	1832 P & O	Fenwick	London	Lon. Sydney	5 A 1	A 1 34 12
6	Sp I.B.	J. Peat	60	Mntros O. Lh. Bk & P	1833	Capt.	Mntr'se	Gr. N. Castl	4 A 1	11
7	Bg C.33	W. Perry I. Guthrie	119	Petrhd	1824	G Skelton	Aberd'n Peterh'd	Lon.	E 1	7
8	LOST Bk	Pettingel	491	N. Scot B.B.P. & S.	1834	J. Holman	St. Johns	Liv. Philad.	4 A 1	3
9	Sr	J. Polmear	86	Mvgsy len. 34	1820	J. Young	St. Ives	St. I.	A 1	34
40	Bg C.35.pt I.B.	G. Pool	161	B'rhvn ND. & trp	1823	Baird & Co	Kncrd'n	Lth.	E 1	2
1	Sr I.B.	D. Rankin	88	Dmbrt O. E. & R. P.	1820	Rankin &	Dmbrtn	Cly. Coaster	E 1	2
2	—	W Ranson	69				Rye			
3	—	Richards	307				St. Ives			
4	—	Richards	72				Perth			
5	Sk	P. Rowe C. Vigurs	53	Ptsm'h	1829	Rowe & C Crouch & C	Falm'th	Fal. Wales Fal. Gloucestr	10 A 1	A 1 34 5
6	—	T. Scott	314				Liverpl'			
7	—	J. Smith	101				Yarm'th			
8	Sr Bg I.B.	Thornton Hutchings	144	P. E Isl BB. P & S.	1833	Hutchngs	St. Jhns	Liv. Copen.	E 1	E 1 2 2
9	—	E. Turner	54				Hull	Ply. N. Indud		
50	See No. 33	Wallace I.B. Craige	120	Abrdn O. & F.	1825	Jones	Dublin	Lon. Trieste Nwc. Venica	E 1	10 10

No.	Ships.	Masters.	Tons.	BUILD.		Owners.	Port belonging to	Destined Voyage.	Classifi- cation.	
				Where.	When.				No. Years first assigned.	Charac- ter for Hull & Stores.
51	James	J Warwell	73				Milford			
2	—	R. Wilds	51				Wigtwn			
3	—	Williams	70				Looe			
4	—	C. Wilson	85				Goole			
5	Bg I.B.	F. Yaxley	79	Drham	1827	Clark & Co	Yarmth	Var. Liverpl	9 A	1
6	—Bailie	W. Taylor	260				Belfast			34
7	—Brooks	J. Lister	163				Goole			
8	—Bryce	W. Davies	71				Wigtwn			
9	—Colvin	Maughan	403				London			
60	—Crawford	D. Gill	51				lof Man			
1	—Cruikshank C.34	J. Young	320	Londn	1827	Cr'ckshnk	London	Lon.	12 A	1 A 1
2	—Daly Sr I.B.	A Duncan	55	Galwy Srprs 35	1823	Banatyne	Limrick	Liv. Coaster	E	1
3	—Bk C.32	M'Kenzie	211	Bristol	1826	Robinson	London	Lon.	10 A	1
4	—Denniston	J. Lyon	304				Gr'nock			34
5	—Dunn Sr I.B.	J. Furze	108	Fowey	1833	Dunn & C	Fowey	Lon. Lisbon	10	A 1
6	—Edward Sr F. & C. 33	Bickford Lovering	133	Mntral	1832	J Bickford	Plym'th	Lon. Syra Lon. Newcastle	7 A	1 A 1
7	—Ewing Bk pt s. & C. 31	R. Main C. & pt s 35	265	Grnck J. Auld	1831	Ewing & C	Gl'sgow	Cly. Jamai.	10 A	1
8	—	J. Nesbit	75				Gl'sgow			34
9	—Grant	E. Sayers	307				London			
70	—Bk F. & C. 33	W Walker pt s. 33, C. 35	420	N Brns D. Jap	1827	R. M'Neal Hk. & C.	Liverpl	Lon. Quebec Liv. Indta	E 1 A	1
1	—Haddon Sr C. 31	D. Beattie	156	Abrdn ND. 35	1826	Crawford	Mntr'se	Liv. Cuba	E 1	1
2	—Hamilton	R. Bann	121				Irvine			2 10
3	—Harris	J. Pearson	340				London			
4	—Holmes Bk F. & C. 35	W. Morris M'Kenzie	304	Sndrld M. & C. 35	1833	Carsens Drp. 35	Dublin	Whn. Demra Lon.	40 A	1 A 1
75	—Johnson	Jordison	242				Sndrind		11	8 1 2



No.	Ships.	Masters.	Tons.	BUILD.		Owners.	Port belonging to.	Destined Voyage.	Classification.	
				Where.	When.				No. Years first assigned.	Character for Hull & Stores.
76	James Laing Bk F.S. & C. 32	Campbell Gedney	418	Stektu F.T.Sds	1818 Srprs 35	Tomlin & Co	London	Lon. S y dny	—	Æ 1 10
7	—Laurie Bg C.35	Findlator	166	Prize O.P.P. & R.P.		Claypole len. & nearly	Liverp'l rebuiltd 35	Liv. St.Tho. Restored 1835	4 yrs	A 1 4
8	—Lumsden Sr C.34	P. Keir	116	Abrd'n O & F.	1828	Thompsn	Aberd'n	Abn. Abn. Lisbon		Æ 1 34
9	—Lyon Sr C.33	J. Miller	137	Bidfrd	1826	Miller & C	Gr'nock	Liv.	10	A 1 34
80	—M'Inroy	W. Jump	428				Gl'sgow			
1	—M'Queen	D. M'Coll	283				Gl'sgow			
2	—Manlaws Cr	T. Wills	66	Poole	1834	G. Tilley	Poole	Poo. Ptsmth	6	A 1 34
3	—Moorhouse	J. Johnson	52				Goole			
4	—Morgan LOST	J. Alison	120				Cork			
5	—Pattison S C.33	J. Grote Middleton	513	London	1828	T. Ward	London	Lon.	12	A 1
6	—Ray Bg C.33	E Grayson	234	Mrypt	1833	Grayson &	Wthavn	Liv. Jamaica	10	A 1 34
7	—Scott Bg I.B	M'Griffin Graham	75	Annan O. & F. sd. & lrp. 35	1819	P. Wilson	Dublin	Dub. W tyn	—	Æ 1 7
8	—Watt Stm C.34	J. Carroll	142	Livrpl MC	1824	Todd & C	Stocktn	Stk. London		Æ 1 4
9	—& Agnes Sw	J. Sibbald	261	Montrl W. O.	1811	T. Bell	Nwcastl	Nwc. Londn		E 1 34
90	—& Ann	Brothertn	64				Leith			
1	— Sw pt I.B.	J. Brown	255	Sndrld	1833	J. Brown	NSh'lds	Nwc. Baltic	7	A 1 2
2	—	J. Hare	64				Ipswich			
3	—	Wincote	58				London			
4	—& Christian	M'Ritchie	65				Leith			
5	—& Elizabeth	Beveridge	52				Leith			
6	—	T. Stobo	82				Irvine			
7	—& Ellen Bg C.	P. Palot	83	Cork O. WH. BB & F. len. & trp.	1817	C. LeGros	Jersey	Jer. Brazils		Æ 1 2
8	—& Francis	W. Tate	50				Wisb'ch			
9	—& Isabella	J. Allbury	61				Rochstr			
100	—	A. Bruce	81				Invrn'ss			

No.	Ships.	Masters.	Tons.	BUILD.		Owners.	Port belonging to.	Destined Voyage.	Classification.	
				Where.	When.				No. Years first assigned.	Character for Hull & Stores.
101	James & Jane Sr C.34	Williams	130	Amlch	1830	Treweck	B'maris	Liv.N'wfnnd Liv.Barbados	9 A 1	Δ 1
2	—&Jessie Sk	W. Brown	58	Fndh'n	1833	W. Brown	Invrn'ss	Lth. Invrnss	7 A 1	2
3	—&Jessy	D. Smith	79				Yarm'th		34	
4	—&Maria	W. Jones	56				Liverp'l			
5	—&Mary Sr LB.	Matthews Robertson	85	Sndrld O.&P.	1815	Robertson	Aberdn Peterhd	Pet. Coaster	— E 1	9
6	—&Sarah	Cningham	50			nd.&Srps34	Grmsby			
7	—&Theresa Bg 1.B	J. Bell Stephenson	141	Leigh	1816	J. Wilkie	London Blythe	Bly. Coaster	— I. 1	7
8	—&Thomas S C.34	W Pears'n R. Carlll	384	C. Brtn was	1827	Ashley & P. Carlll	Liverp'l Hull	Liv. Bmhay Liv. Maranh	— E 1	34 12
9	Jamson Sw	J. Murray Quickfall	249	Sndrld Drp.35	1829	Hunter & C. Carlll	Sndrld	Sld. Arngl	9 A 1	7
110	Jane	J. Allen	59				Bristol			
1	— Sw C.33	R. Allen	250	Sh'lds lrp.33	1824	F. J. Crow	Stock'n	Sld. Medit.	Æ 1	34
2	—	J. Arnott	202				Sndrld			
3	—	P. Balaam	60				Ipswich			
4	— Bg C.34	T. E. Bell	157	Sh'lds	1829	Hthrgtn	Nwcastl	Lon.	10 A 1	34
5	— Bg C.34	W. Birkett T. Irvine	172	Mgypt len. n.d.s	1815	Armstrng	Liverp'l	Lon. Laguna	Æ 1	34
6	—	Blakeb'rn	174			18ds 31 ptnw.34	Sndrld			
7	— Bg	R Bullock	173	Leith	1810	Bullock	London	Lon. Oporto	Æ 1	34
8	—	C. Burns	132				Wthavn			
9	— Bg C.33	J Chudley W. Brown	142	Bristol	1831	Chudley	Bristol	Liv. Brazils	10 A 1	5
120	—	J. Clark	56				Dmfries			
1	— LOST	J. Clark	130				Whitby			
2	—	J. Claxton	102				Sndrld			
3	— Sr C.35	J. Cocks Petersen	142	Berwk	1825	J Dickson	Berwick	Bwk. Alxdr Lon. Alexandra	— E 1	Æ 1 6 5
4	—	J. Cork	70				Plym'th			
125	—	P. Corran	59				Newry			

No.	Ships.	Masters.	Tons.	BUILD.		Owners.	Port belonging to	Destined Voyage.	Classification.	
				Where.	When.				No. Years first assigned.	Character for Hull & Stores.
126	Jane	Crawford	201				Nwcastl			
7	—	J. Crisp	87				Yarmth			
8	—	Sp N. Crouch	53	Padstw lrp.33	1816	Rosevear	Padst'w Bo. castle	Fal. Wales	—	Æ 1 7
9	—	T. Davis	64				Glo'ster			
130	—	J. Delargy	60				Belfast			
1	—	E. Devey	164				Stocktn			
2	—	Bg W. Digby	218	Sndrld	1825	Gibbon	London	Lon. Trinid.	10 A	1 Æ 34
3	—	E. Dollin	129				Lyme			
4	—	Dunkerly	71				Hull			
5	—	J. Dunn	169				London			
6	—	Sr J. Dunn	98	Abrd'n O.&F.	1828	J. Allen	Aberd'n	Abn, Londn	Æ 1	Æ 1 34 9
7	—	J. Eaton	125				Yarm'th			
8	—	Edwards	51				B'maris			
9	—	H. Elliott	117				London			
140	—	J. Fell	60				Whitby			
1	—	Sw J Fenwick	235	Shields	1831	J Fenwick	Nwcastl	Nwc.Odessa	9 A	1 34
2	—	Gardiner	59				Clch'str			
3	—	Sr Gardner	166	Pill	1834	Sheppard	Bristol	Brs. Antiga Lon.Sydney	9 A	1 A 1 4
4	—	Churchward N. Gibson	137		12mo		London			
5	—	Girdham	61				Boston			
6	—	Bg J. Goldie	121	Abrdn ND.30	1817	J. Goldie	Aberdn	Abn.Londn	Æ 1	Æ 1 34 9
7	—	Bg Goodwin	115	Sh'lds O.&Bh	1833	J. Fearon	Liverp'l	Liv.	6 A	1 1
8	—	C.34pt I. B. Gostelow	59				Boston			
9	—	Bg A. Gray	192	PtGls RP. TS	1819	Kinnear & dsND. 33 Srprs 35	G'lgsw	Cly.St. Lucia	Æ 1	Æ 1 34 10
150	—	C.35 Gregory	50				Dublin			



No.	Ships.	Masters.	Tons.	BUILD.		Owners.	Port belonging to.	Destined Voyage.	Classification.	
				Where.	When.				No. Years first assigned.	Character for Hull & Stores.
151	Jane	Sr T. Hall	66	Bidfrd	1802	El'arnall	Padst'w	Pad. Nwprt	—	E 1
2	—	L.B. S. Stribley J. Halley	59	almost	Rb.29		London			7
3	—	Hendersn	83				Gl'sgow			
4	Bk pts.&C.34	J.Herring J.James Dr	481	N Brns	1834	Cannon & 5mo Anderson	Liverp'l	Liv.S Leone Liv.Merimac	4	A 1 A 1 34 2
5	—	J. Hewitt	55	BB.Hk	P&F		Liverp'l			
6	Sr C.32	P. Hibler Champion	92	Bristol	1827	HWeston F.Barnes	London	LonS Leone LonS.L.Hos.	10	A 1 A 1 34 2
7	—	J.Higgins	61				Wisb'ch			
8	Sw I.B.	J. Hillary	274	P.E.Isl	1824	J. Hillary	Nwcastl	Nwc.Londn	E 1	34
9	—	Horeason	113				L'rwick			
160	—	H.Horton	63				Liverp'l			
1	—	J. Iddon	61				Lanc'str			
2	—	W. Ingo	200				Nwcastl			
3	Bg ptI.B.	J. Irving	92	Carlisl	1829	Irving & C	Carlisle	Gr. Glsgow	10	A 1 34
4	Bg I.B.	J. Jones	105	ptP.plk Cnrvn	1826	Jones & C	B'maris	Bms. Londn	10	A 1 1
5	Bg s.31	J.Kendall	175	Whtvrn	1816	Barwise &	Wthavn	Whn.	—	E 1 10
6	Bg C.34	Kennedy	154	Boston	1826	W.White	Liverp'l Cork	Crk. Alxdra	10	A 1 7
7	—	W. Lamb	240				SndrInd			
8	Bg I.B.	H. Laver	94	Bidfrd	1830	Swainson	Bidefrd	Liv. Bristol	10	A 1 3
9	—	R. Lewis	155				Milford			
170	Bk F.&s.34	J.Lowther B. Bosance	356	PEIs'	1831	Wakehm	Plym'th	Liv. NYork	—	E 1 2
1	Bk F.&C.34	M.Cloud	268	N Brns	1828	Cunnard	Halifax	Lon.N.York	E 1	34
2	—	WMackie	85	BB.P&Hk			Dundee			
3	—	M'Lachln	62				PtGlsgo			
4	Bg s.31	Maddison	357	Whtvrn	1816	Barwise &	Hull	Whn	—	E 1 10
175	ptd. s.29 I.B.	W.L. Maloney Williams	109	Hull Drs.36 N Brns	1829	Shackles Townsend	Cork	Hul.D Strts Lon.	—	E 1 15

No.	Ships.	Masters.	Tons.	BUILD.		Owners.	Port belonging to.	Destined Voyage.	Classification.	
				Where.	When.				No. Years first assigned.	Character for Hull & Stores.
176	Jane	Sr J. May	107	Emsw. ND.32	1816	May&Co.	Falm'th	Fal. Meditn.	—	Æ 1
7	—	Sp W. Miller	55	Mntr's Sprs 33	1826	J. Birnie	Mntr'se	Mtr. Glsg'w	—	Æ 1 34
8	—	J. Milne	75				Banff		—	Æ 1 34
9	—	Mitchell	364				Liverp'l		—	
180	—	HMorgan	103				Drghda		—	
1	—	J. Morris	60				Nwcastl		—	
2	—	Bg I.B. T. Muir	108	Elie	1823	Muir&C	Gl'sgow	Sli.	—	Æ 1 3
3	—	RMurphy	66				Newry		—	
4	—	Sw Nicholson	233	Sndrld Drp.36	1824	Ex.ofSmt	Sndrld	Sld.London	—	Æ 1 1
5	—	J. Nurse	109				Glo'ster		—	
6	—	G.J. Nutt	93				London		—	
7	—	M. Power	139				Watfrd		—	
8	—	Pritchard	90				B'maris		—	
9	—	Sr J. Quick	60	Plymh	1825	Quick & C	St. Ives	St. I. Spain	10	Æ 1 34
190	—	JRedman	91				Exeter		—	
1	—	W. Reid	57				Larne		—	
2	—	Bg Richards	122	PMrdk ND & TS ds32	1813	Richards	Cnrnrvon	Lon. Liverpl	—	Æ 1 34
3	—	Bk D.Ritchie	356	Livrp'l	1815	Mills&Co	Gl'sgow	Cly. NORlns	—	Æ 1 34
4	—	pt.s. C.33 Roberts	51				B'maris		—	Æ 2 34
5	—	Bg I.B. W. Rose	111	Neath	1822	Rose&Co.	Neath	Wtf.Swnsea	—	Æ 1 34
6	—	Sr C. Rowett	72	Plymh lrp.34	1813	Capt.&Co	Plym'th	Npt. Lisbon	—	Æ 1 34
7	—	Sr J. Russell	70	Fowey	1825	P. Quick	Truro	Fal. Bristol	10	Æ 1 34
8	—	Cr Sargeant	74	Ipswch	1816	Redman Hutton	London	Lon. Africa	—	Æ 1 34
9	—	C.32 Jackson PSauvage	169				Jersey		—	Æ 1 34
200	—	S. Scott	74				Yarm'th		—	

No.	Ships.	Masters.	Tons.	BUILD.		Owners.	Port belonging to.	Destined Voyage.	Classification.	
				Where.	When.				No. Years first assigned.	Character for Hull & Stores.
201	Jane	Sw Shepherd	150	Sndrlnd lrp.33	1814 Srprs 34	Coppin &	Blyth	Bly. Midlbg	E 1	34
2	—	Sk W. Smith	59	Wymh	1818	Beale & Co	Wym'th	Wey. London	<del>E 1</del>	34
3	—	Goldsock J. Stones	67			wants Repair	Lanc'str	Lon. Coaster		34
4	—	W. Stores	65				Sndrlnd			
5	—	Sw Strachan	165	Leith lrp.32	1824	A. Young	Mntr'se	Dun.	E 1	3
6	—	J. Stuart	144				Wthavn			
7	—	T. Taylor	122				Hull			
8	—	Bk Taylor	309	Nwcastl Srprs 35	1803	Taylor	Nwcastl	Lon. Riga	E 1	3
9	—	f.&s.pt.35 R Towells	74				B'dgwtr			
210	—	F. Tupper	273				London			
1	—	G. Turner	54				Boston			
2	—	Tweedie	171				Wthavn			
3	—	Bg Vaughan	100	N Bdk trp.32	1810	Capt. & Co	B'maris	Glr. Chepst.	E 1	4
4	—	I.B. H. Vezey	54				Prtsmth			
5	—	Bk T. Watson	209	Grnsy	1827	Solarte &	London	Lon. Guyqu	E 1	11
6	—	LOST C.35 Williams	85				St. Ives			
7	—	Bg A. Wilson	147	Bpwth	1824	J. Wilson	Boness	Lth. Arkng'l	E 1	34
8	—	R. Wilson	109				Sndrlnd			
—	—	Bg J. Wood	171	Scrbro trp.34	1820	J. Wood	London	Lon. Hambro	E 1	E 1
220	—	Sw P. Wood	253	Sh'elds	1792	H. Panton	Sndrlnd	Sld. London	E 1	5
1	—	Bg J. Wylie	143	Nwcastl lrp.34	1818	Gordon &	Mntr'se	Lon. Narva	E 1	E 1
2	—	T. Simpson G. Young	101				Perth	Mtr. Riga		34
3	—	Ayre Sw I.B. R. Ayre	225	Sndrlnd	1832	Ayre & Co	Sndrlnd	Sld. London	7 A 1	34
4	—	Bourne M. Wald	87				London			
225	—	Catherine S E. Davies	350	Bristol	1824	Joad & Co	London	Lon. Jamai.	E 1	34



No.	Ships.	Masters.	Tons.	BUILD.		Owners.	Port belonging to.	Destined Voyage.	Classification.	
				Where.	When.				No. Years first assigned.	Character for Hull & Stores.
226	Jane Dunn	J. Loney	208				Sndrlnd			
7	—Eliza	J. Jones	419				London			
8	—Ellen Bg	Griffiths	113	Bang'r	1820	Thomas & B'maris	Bms. Londn		Æ 1	
9	—Emily Hud-son	RHudson	121				Drgh'da		34	
230	—Gordon	W.Allison	129				Air			
1	—Haddow Bg F.&s.30.s. YM.34	Hamilton	346	N Brns BB.RP	1827	Hadow & Gr'nock Hk & S.	Cly. N York		Æ 1	Æ 1
2	—Helen Bg C.32	J. White	270	Leith trp.36	1830	Duncan & Leith	Lth. Grnada Restored 1826—5 Yrs		8 A 1	1 A 1
3	—Kay Sw I.B.	Rich'm'nd	235	Sndrlnd	1831	Hutchsn	Stocktn Sld. London		8 A 1	1
4	—M'Kenzie	Cong'lton	77				Invrn'ss		34	
5	—Prowse	J. Wardle	208				Liverp'l			
6	—Shirreffs Bg C.31	Simpson	240	Abrd'n	1831	Smith & C	Aberdn Lon. Hndras		9 A 1	34
7	—Vilet	J. Gale	310				Hull			
8	—White Sw	Embleton	203	Sndrlnd	1834	Thomps'n	Sndrlnd Sld. London		7 A 1	34
9	—Wilson Sw C.35	J. Hood	175	Dndee	1829	W Wilson	Dundee Dun. M'rslls		7 A 1	4
240	—& Alice	J. Davies	146				B'maris			
1	—& Ann Sp	W Griffith	66	Pllhly	1832	Griffiths & B'maris	Bms.		10 A 1	5
2	—	Hnderson	68				Nwcastl			
3	—& Barbara	T. Butter	389				Bristol			
4	—& Betty	R. Owens	67				Liverp'l			
5	—& Elizabeth	S. Bacon	57				London			
6	— Sr I.B.	E. Evans	53	Abryst lrp.30	1815	Capt & Co.	Abstw'h Gr. Abryst.		Æ 1	1
7	— Bk pts. & C.32	Laughton	336	Sndrlnd	1829	Hall	London Lon. Hndras		10 A 1	34
8	—	M'Carthy	58				Kinsale			
9	—& Ellen	T. Daniel	61				Wthavn			
250	—& Henry	RLatimer	146				Liverp'l			

No.	Ships.	Masters.	Tons.	BUILD.		Owners.	Port belonging to.	Destined Voyage.	Classification.	
				Where.	When.				No. Years first assigned.	Character for Hull & Stores.
251	Jane & Margaret	B. Fairley	220				SndrInd			
2	B <sub>2</sub> Gowland		246	Sndrld	1809	Chapman	SndrInd	Wtb. Neastl		E 1
	L.B.			ND. & T Sds	33	Srprs 25				5
3	Sp G. Harvey		55	Pdst'w	1830	Morcomb	Padst'w	Pad. Newprt		Æ 34
4	& Maria	J. Ward	81				Hull			
5	& Martha	J. Bell	110				Belfast			
6	& Mary Sp	D. George	42	Sw'nse	1831	Southam	Glo'ster	Glr.	10	A 1 34
7		Kilvinton	201				SndrInd			
8	Sp A. Owen		55	Pwlhly	1832	Owen & C	B'maris	Glr. Glasgw	10	A 1 34
9		Rumson	64				Bidefrd			
260	& Sarah	J. Hicks	66				P'dstow			
1	& Susan Sr	R. Lavice	74	C.Brtn	1828	M. Rowell	Tegmth	Tgn. Nfndld		Æ 1 3 3
	L.B.			BB. S& W.H.						
2	& Thomas Sk	M. Donald	52	Liv'pl	1823	J. Wilson	Liverp'l	Cly. Coaster	10	A 1 4
							Troon			
3	Janes	J. Matier	66				Belfast			
4	B <sub>g</sub> J. Saul		150	Mrypt	1814	Johnson &	M'ryprt	Mpt. N. Brns		Æ 1 34 2
	s. 36	T. Park		lrp. 36						
5	B <sub>g</sub> J. Wilson		211	Leith	1815	J. Wilson	Boness	Lon. Arkngrl		Æ 1 34 11
								Lon Antwerp		
6		T. Wilson	187				Scarbro			
7	Janet	J. Brown	132				PtGlsgo			
8		Buchanan	59				PtGlsgo			
9	Sw Burcham		123	Mntral	1810	Evrard & S	Lynn	Lyn. Oporto		Æ 1 34
270	B <sub>g</sub> W. Crinell		127	Anstru	1824	Edwards	Scilly	Ply. St Mary	10	Æ 1 34
	C. 31	Barnes						St. I. Leghorn		Æ 1 34
1		T. Dewar	53				Leith			
2	Sr Douglass		83	Gosprt	1827	Selby	London	Lon. Se Leon	11	A 1 34 1
	C. 34	Gater Sedor				Foster & C		Lon. Africa		
3	B <sub>g</sub> J. Elliot		152	Sndrld	1819	T. Elliot	SndrInd	Sld. Holland		E 1 34 5
	L.B.			Srprs	35			Sld. London		
4		T. Foxley	74				Liverp'l			
275		D. Laidley	443				Liverp'l			







No.	Ships.	Masters.	Tons.	BUILD.		Owners.	Port belonging to.	Destined Voyage.	Classification.	
				Where.	When.				No. Years first assigned.	Character for Hull & Stores.
326	Jean	J. Dodds	202				Nwcastl			
7	—	Fullarton	77				Irvine			
8	—	J. Gillies	169				Gr'nock			
9	—	Bg P. Goldie	282	Dmbtn	1830	Hamlin &	Gr'nock	Lon. Sincpr.	9	A 1
330	—	Sr DGorman	199	Dmbtn	1831	Speight &	Gl'sgow	Lon.	10	A 1
		C.34 <del>Dore</del> W. Scott	54			Riely & Co		Lon. S. Vin.		34
1	—	T. Hardie	54				Grgmth			
2	—	W. Kerr	56				Gl'sgow			
3	—	Bg T. Loney	170	Boness	1803	Turvell &	Prtsmth	Pts. Sundrld	E	1
4	—	I.B. M'Clare	88	NTSds &	lrp. 27		Liverpl'			2
5	—	Sp M'Kenzie	65	Dndee	1830	T. Brown	Dundee	Dun. Ncastl	8	A 1
6	—	M'Lea	55		10mo		Gr'nock			
7	—	M'Millan	116				Irvine			
8	—	M'N'ghtn	73				Gr'nock			
9	LOST	Bg M'Nair	115	Sltc'ts	1833	Bailey & C	Newprt	Liv. Coaster	9	A 1
340	—	Sw W. Philip	179	Dndee	1824	J. Thain	Dundee	Dun. Ptrsbg		E 1
		J. James								
1	—	J. Prodo	66		Drp. 36		Aberd'n			
2	—	CWemyss	60				Dundee			
3	—	Sr W. Wilson	83	Kincar	1805	Forbes & c	Perth	Nwc. Perth		E 1
4	—	I.B. McLogan		Srprs	35					12
4	—	Delocquen- ghien Bg I.B.	222	Boom	1830	Vndr Elst	Brusels	Liv. Antwerp	7	A 1
5	—	Graham Bk	262	Chepst	1831	I.ving & C	Bristol	Lon. Sncap	10	A 1
6	—	C.34 J. Warren	280	N.Scot	1826	Hastie & C	Gl'sgow	Cly. Halifax		E 1
6	—	Hastie Sp		BB. P &	S. lrp 34					34
7	—	Laing Bg	167	Dndee	1831	J. Laing	Dundee	Dun.	7	A 1
8	LOST	& Grace	87				Irvine			34
9	—	& Jessie	88				Dundee			
350	—	& Margaret	68				Boness			

No.	Ships.	Masters.	Tons.	BUILD.		Owners.	Port belonging to.	Destined Voyage.	Classification.	
				Where.	When.				No. Years first assigned.	Character for Hull & Stores.
351	Jean & Mary	Duncansn	55				Alloa			
2	—	M·Lean	70				Nwcastl			
3	—	Warman	106				Dover			
4	Jeans	<b>Sp</b> <b>LB.</b> Fullarton J·Graham	70	Grnck O.&RP.	1811	Ferguson	Gr·nock	Cly. Coaster		E 1 2
5	—	C·Jack	59				Banff			
6	Jeanie	Mitchell	79				Grgmth			
7	Jeanies	Barclay	88				Belfast			
8	Jemima	Buchanan	245				London			
9	—	Sr s.zinc31 W. Johns	89	Plymh Drp.36	1833	W. Harris	Plym'th	Ply. Spain P'y. Lisbon	12	A 1 34 A 1 2
360	—	H.M·Coy	53				Newry			
1	—	J Mitchell	66				Mntr'se			
2	—	Bg P. Palmer	123	Wells	1829	S. Perkins	London	Lon. Bord'x	9	A 1 34
3	—	J. Pratt	50				Harwch			
4	Jenny	T. Gibson	82				Gl'sgow			
5	—	M·Don'd	81				Alloa			
6	—	M·Kinnon	87				Irvine			
7	—	J. Smith	238				Nwcastl			
8	—	Bg J. Sterling	135	Kincard N.D.T.S. & Irp. 35	1816	Spittle & Co	Alloa Kincard	Cly.		E 1 5
9	—	Whngates	66				Liverp'l			
370	Jeremiah	J. Duncan	64				Dundee			
1	—	B. Fisher	63				Bide'rd			
2	—	Bg pt I.B. M·Laren	119	Perth O.&E.	1834	M·Laren	Kincard	Dun. London	5	A 1 34
3	Jerne	Sr s.34 H Dowsly	63	P.E Isl B.B&P	1828	I. Cornett	London	Liv. Azores		E 1 34
4	Jersey	J. Dupree	219				Jersey			
375	Jesmond	T. Watson	178				Nwcastl			



No.	Ships.	Masters.	Tons.	BUILD.		Owners.	Port belonging to.	Destined Voyage.	Classifi- cation.	
				Where.	When.				No. Years first assigned.	Character for Hull & Stores.
376	Jess	C. Friend	77				Berwck			
7	Jessie	Anderson	62				Leith			
8	—	W. Clark	89				Sndrlnd			
9	—	J. Connell	103				Irvine			
380	—	TCopland	51				K'dcdbt			
1	—	Creighton	117				Aberd'n			
2	—	D. Crerar	52				Gr'nock			
3	Sp I.B.	ADuncan	86	Grnck lrp.33	1810	Sharps	Roths'y	Cly. Coaster	Æ 1	4
4	—	Edmond	67				Nwcastl			
5	LOST Bg r.&s.32	Gilmore	339	Pictou BB.&P	1826	JJohnson	Belfast	Bel.Mobile	E	34
6	—	J. Harvey	115				Perth			
7	—	J. Keates	84				Poole			
8	Bg I.B.	J. Lewis	136	PEIsl B.Hk&O.	1827	Williams	Bidefrd	Wtf.	—Æ 1	10
9	—	Livingst'n	56				Gr'nock			
390	—	A. Millar	62				Anstrth			
1	—	Stephen	58				Banff			
2	Sr	P. Taylor	90	Wick O.&F.	1831	J. Rhind	Wick	Lon.	6 A 1	34
3	S s.pt28,pt35&C.	Thomps'n	680	N.Brns BB.S.	1825	D. Gibb P. & Hk. Srprs35	Liverp'l	Liv. Quebec	E 1	4
4	—	Thomson	51				K'kaldy			
5	—	J. Troup	314				Liverp'l			
6	—Ann	Dr'mmnd	77				Perth			
7	Easson Bg I.B.	Lindsay Haywood	137	Dndee F.O.Lk	1826	Rupprsbg P.Sas&srps34	Dundee	Lon.	E 1	
8	—Watson	A. Peters	85				Mntr'se			
9	Jessy	Campbell	71				Gr'nock			
400	—	J. Jackson	185				Wthavn			

No.	Ships.	Masters.	Tons.	BUILD.		Owners.	Port belonging to.	Destined Voyage.	Classification.	
				Where.	When.				No. Years first assigned.	Character for Hull & Stores.
401	Jessy	J. Oldis	90				Poole			
2	Joan	Berwick	83				K'kaldy			
3	Joanna	J. Murray	556				Gl'sgow			
4	— Bg pt s.&C.35	Paterson	240	Dmbtn	1828	Stewart &	Gr'nock	Cly Brbados	9	A 1
5	—	Rowland	100				London			
6	—	W. Spain	155				Sndrld			
7	Joblings Sw	Somerville	244	Sndrld	1831	Jobling &	Nwcastl	Bly.London	8	A 2
8	Joe	Croscomb	120				Bristol			
9	Johanna Bg	E Freundt	202	Memel	1830	Capt.&Co	Memel	Lon.Memel	7	A 1
10	— I.B.	G Hallier	157	Rostck	1826	Janentzky	Rostck	Lon. Rostk	—	Æ 1
1	— I.B.	S Stremritz	310	Stettin	1816	Rohnn	Stettin	Lon.Memel	—	E 1
2	— s.30 I.B.	Sr Turnwick	170	Jcbstd	1833	Fosberg	Jacbstd	Lon. Jcbstd	5	A 1
3	— I.B.	G M. Rabe	84	Matzn	1827	Capt.&Co	Elsfleth	Glr. Hmbro'	7	Æ 1
4	— I.B.	N. Kleish	45	Hmbro	1828	Capt.&Co	Hmbro'	Glr. Brem'n	7	A 1
5	— I.B.	P. Schieur	148	Pekela	1828	Zuderven	Pekela	Liv. Rttrdm	7	A 1
6	Johannes Sr	Finnagan	64	L'ncstr	1807	Capt.&Co	Dunk'ld	Wrk. Coastr	—	Æ 1
7	John Sr	J. Adair	101	Shield's	1823	Temlinsn	Dublin	Lon.	—	Æ 1
8	— Sr	W. Allen	85	N.Scot	1828	Rollings &	Foy	Liv. Lisbon	—	Æ 1
9	— Sr	Anderson	92	Dndee	1811	T. Smith	Dundee	Dun.	—	Æ 1
420	—	Archbold	84				Dublin			
1	—	S. Argent	67				H'rwich			
2	—	J. Ball	64				Lanc'str			
3	—	T. Ball	59				Glo'ster			
4	—	W Barrett	217				Nwcastl			
425	—	P. Bithell	108				Chester			

No.	Ships.	Masters.	Tons.	BUILD.		Owners.	Port belonging to.	Destined Voyage.	Classification.	
				Where.	When.				No. Years first assigned.	Character for Hull & Stores.
426	John	Blampied	62				Jersey			
7	—	J. Bunten	50				PtGlsgo			
8	S F. & C. 32	Carmell	559	Finland	1810	Thomps	Hull	Hul. N Amr		E 1
9	—	Clammish	50			F. Srprs 35 & 36	Rchestr			
430	Bg	S. Coster	186	Shields	1833	JChilders	Shorhm Shm.		8 A 1	
1	—	J Crombie	81				Aberd'n		34	
2	—	J. Crump	65				Glo'ster			
3	Bk F. & C. 33	J. Davey	200	London	1828	Davey	London	Lon.	8	A 1
4	—	Davidson	51			O. & G.	Carlisle			
5	—	W. Davis	61				Liverp'l			
6	—	H. Ellis	66				Clay			
7	Sw	W. Evans	191	Sndrld	1818	Smith & C	Scarbro	Ser.		E 1 E 1
8	Sw	T. Holmes J Fachnay	177 122	Srprs 33 & 35 Wells	1811	Bagge & c	Lynn	Glr. Quebec Lyn. London		4 E 1
9	S pt F. pt s. & C. 32	Fisher	273	Chepst	1824	Davidson	London	Lon. Jamai.	11 A 1	E 1
440	—	Forrester	100			pt N T S ds 33	Liverp'l			3
1	—	D. Gilbert	80				Ordigan			
2	—	WGordon	207				Nwcastl			
3	Bg C. 35	W. Gray	146	Petrhd	1827	Hutchisn	Aberd'n	Cly. RioJan.	9 A 1	E 1
4	—	Griffiths	62	lrp. 35			Petei hd Milford			8
5	—	W. Hale	289				Nwcastl			
6	—	R Hannah	57				Hull			
7	—	J. Henley	54				Plym'th			
8	—	J. Howard	107				Clch'str			
9	—	J. Iddon	61				Preston			
450	—	P. Johns	75				Falm'th			



No.	Ships.	Masters.	Tons.	BUILD.		Owners.	Port belonging to.	Destined Voyage.	Classification.	
				Where.	When.				No. Years first assigned.	Character for Hull & Stores.
451	John	J. Jones	57				Liverp'l			
2	—	R. Kelly	70				Chester			
3	—	C. King	68				London			
4	—	Kirkwood	134				Sndrlnd			
5	—	D. Lane	53				Bidefrd			
6	Bk F.pt d.&	L. Leslie	300	Whby Irpt.36	1781	Leslie & C	Nwcastl N Shields	Lth. Amer	—	E 1 3
7	—	J. Lewis	59				B'dgwtr			
8	—	J. Little	160				Wthavn			
9	—	M'Donald	79				Belfast			
460	LOST Bg C.36 C.35	M'Farlan	221	Kincar Drp.36	1830	C Jameson	Alloa Sld. Board	Lth. Tobago Restored 1835-51	A 1 6	A 1 A
1	d. L.B.	M'Lean	164	Thorn Srps 35	1805	Rogers &	Inv'rns N Shields	Nw c. Londn	E 1 7	
2	—	W Brown Marsh	222				London			
3	—	Meageen	86				Liverp'l			
4	—	A. Miller	117				London			
5	Bk F.s. & C.35	W. Moxey	265	Bnstpl Srps 35	1814	Williamsn	London	Lon. Jamai.	—	E 1 10
6	Sr	Newman	96	Chepst	1824	Buckle &	Chpst'w	Npt. Belfast	10	E 1 31
7	—	J. Parker	72				Boston			
8	—	W. Pavey	59				Bristol			
9	Bg I.B.	T. Poyntz	91	Solva ND.&trp	1811	John & Co.	Yough'l	Mil.Coaster		E 1 34
470	—	C. Press	57				Newry			
1	—	Queripel	71				Jersey			
2	—	Rawlins'n	70				Lanc'str			
3	—	J. Rowley	51				Hull			
4	Bg C.33	Sandc'mb	154	Mrimc BB. Hk O&P	1829	J. Rogers	London	Lon. Corun. Lon. Lisbon		E 1 34
475	S F.s. & C.31, pt C.35	A. Smith	473	Londn nw. Kl.	1811	Martin & & Tsd	London	Lon. Sydney		E 1 1

No.	Ships.	Masters.	Tons.	BUILD.		Owners.	Port belonging to.	Destined Voyage.	Classifi- cation.	
				Where.	When.				No. Years first assigned.	Character for Hull & Stores.
476	John	G. Smith	131				Nwcastl			
7	—	J. Smith	81				Fowey			
8	—	Stnd'ring	250				Goole			
9	—	J. Steward	72				Glo'ster			
480	—	Symonds	64				Chpst w			
1	Bg I. B.	Teasdell	76	Yrmth	1818	Teasdell	Yarmt'h	Yar. London	Æ	1
2	Sr I. B.	J. Thomas	87	Neven	1822	Thomas &	B'maris	Bms. Galwy	—	Æ 1 34 7
3	—	Treveth'n	59				Plym'th			
4	—	W Tucker	85				London			
5	—	S. Vine	57				Plym'th			
6	—	G. Wake	272				Nwcastl			
7	—	Wakeham	182				G'rnsey			
8	Sr	Warnock	89	Anplis	1828	Warn'ck &	Belfast	Gl. Dublin	Æ	1 34
9	—	Watkins	154	O B. B. & F.			Whitby			
490	Bk s. & C. 33	White	465	Chest'r	1810	Ellerby	London	Lon. Sydney	Æ	1 4
1	—	Williams	73	nw. & TS	ds 29	lrp. 33	Chpst'w			
2	—	T. Wilson	53				Favrshll			
3	Airey Sr	J. Peat	105	Mrypt	1834	Peat & Co.	Mryp'rt	Mpt. Livrp'l	Æ	1 34 7
4	Alexander	J. Boyle	67				Inv'rness	Lon. Livrpool		
5	Bagshaw S C 35	J. Hardy	416	Livrp'l	1835	Clark & Co	Liverpl'	Liv. Calcut. Lon. Canton	Æ	1 10 1 1
6	Baker Bg	J Appleby	123	Sndrld	1816	Appleby	Nwcastl	Bly. Maldon	E	1 34
7	Barry Sw	R. Carr	236	Sndrld	1830	J. Barry	Sndrld	Sld. N. Brns.	8	A 1 34
8	S r. s. & C. 34	J. Robson	520	Whitby	1814	Barrv	London	Lon. N. S.W.	Æ	1 7
9	Barwise Sp	F. Cock	50	Mrypt	1828	Martin & c	Padst'w	Gl.	Æ	1 34
500	Begg	W Chisser	158				Liverpl'			

No.	Ships.	Masters.	Tons.	BUILD.		Owners.	Port belonging to	Destined Voyage.	Classification.	
				Where.	When.				No. Years first assigned.	Character for Hull & Stores.
501	John Bell S	W. Black	454	Qubec O.&E.	1834	Howlet&c	N. Ross	Liv.	5 A 1	3
2	—Bentley S									
3	—LOST S	Robinson	484	St.Jhns B. B. & Grgmh	1830	N. Demill	St.Johns	Liv.St.Johns	4 A 1	34
4	—Black Sw C.35	M.Kenzie	168	1830	Jobson&c	Dundee	Cff. Blythe Liv. Barbados	8 A 1	A 1	12
5	—Brooks Bg C.35	P. Adams	180	Livrpl P.P.T.Sds	1831	Kendall&	Liverpl	Liv. Valprso	11 A 1	6
6	—Byrkin	J. Ball	85				Glo'ster			
7	—Cabot Bg C.35	T. Potter	158	Bristol Srprs	1826	R.W.King	Bristol	Brs. Africa	10 A 1	A 1
8	—Campbell S pt s.&C.34	R.Cleland	415	Grnck trp.34	1809	Campbell	Gl'sgow	Cly.Bombay	A 1	34 10
9	—Carnall	T. Rowell	86				Fowey			
510	—Carolus	Hiblew'te	50				Hull			
1	—Catto	W. Potts	104				London			
2	—Clifton	A. Dobson	99				Preston			
3	—Craig Bk F.&C.34	J. Currey Reay	375	Shields	1826	J. Craig	Nwcastl	Nwc. Londn Liv. Savana	A 1	E 1
4	—	J. Reid	103				Wthavn		34	2
5	—Crosbie	R. Murray	75				Gl'sgow			
6	—Cullen Bg C.33	J. Wilson	163	St Law BB.Hk & P.	1824	Capt. & Co	Leith	Lon.	E 1	34
7	—Danford	Hepburn	450				London			
8	—Daniel	J. Daniel	113				St. Ives			
9	—Deniston Bk pt s.&C.34	M.Kissek	441	Mrimc B B. & Hk.	1832	Cuthbert	Gr'nock	Liv. Hbrt T.	5 A 1	34
520	—Dougan Bg PH.&C.32	J Newman See Supplement	138	Yrm'th n TSds & trp. 34	1819	Hutton	London	Lon. Africa	A 1	34
1	—Dugdale S. s. Bronze 34	M.Dowell	313	Wthvn	1834	Little & C.	Liverpl	Whn.C.Hrn	10 A 1	34
2	—Dunn Bg	W.Colville	201	N Brns BB.P. & O.	1823	T. Wright	Nwcastl	Crk.Liverpl	E 1	2
3	—Echlin Sr C.35	J.Wishart	123	Drtmh NB.25 nw. & n TSds	1812	Halloran	Belfast	Bel.Jamaica Lon.	A 1	E 1
4	—Esdaile Bg s.32	H.Wright	347	Sndrld n TSds & lrp.32	1814	G.Wright	N.Shlds	Crk. Quebec	E 1	4
525	—Francis S C.33	Frobisher Bonyman	362	Mntral	1827	Carroll&	Liverpl Cork	Liv. Quebec	A 1	8



No.	Ships.	Masters.	Tons.	BUILD.		Owners.	Port belonging to.	Destined Voyage.	Classification.	
				Where.	When.				No. Years first assigned.	Character for Hull & Stores.
526	John Fr'derick	W. Guest	152				Sndrld			
7	—Guise Bg	W. M'Fee	111	Glostr	1814	Chapman	Chpstw	Liv. Ptrsbg	—	E 1
8	—Hardy Bg	Bainbridg	179	Sthwik	1833	P. Laing	London	Sws. Cuba	10 A	1
9	—Heyes S	J. Hesse	310	Livrp'l	1820	Wrthngtn Humphrey	Liverp'l Hall	Liv. Bombay Lon.	34	E 1
530	—Hick Sr	M. Bone	102	Fowey	1834	Bone & Co	Fowey	Lon. Fowey	10 A	1
1	—Hunter	R. Mills	255				Nwcastl		4	
2	—Lee	Morison	112				Gl'sgow			
3	—Lees	D. Lees	130				Strn'wy			
4	—M'Adam Bk	J. Leader	271	Livrp'l	1834	D. Gibb	Liverp'l	Liv. Montral	5 A	2
5	—M'Cann	J. Crarney	56				Drghda		34	
6	—M'Cullam Bg	J. Baker	158	N. Scot	1834	Capt. & Co	N. York	Lon. Halifax	5 A	1
7	—Marsh S	J. Clucas	363	PEIsl	1825	Fletcher &	Liverp'l	Liv. N Or'l's	—	E 1
8	—Metcalf	R. Mills	57				Wthavn		11	
9	—Miller Sr	T Quinlon	119	StJhns	1834	Capt. & Co	Watrfird	Lon. Plymth	4 A	1
540	—Monro Bg	R. Monro	158	Boness	1826	J. Monro	Limklns	Dun. Ptrsbg	34	E 1
1	—Morgan Sr	D. Jones	97	Crnrvn	1826	T. Jones	B'maris	Bms Glo'str	34	E 1
2	—O'Gaunt	J. Park	97				Lanc'str			
3	—O'Groat Sk	J. Ward	78	Grgmh	1819	Thurso S.C	Thurso	Lth Thurso	34	E 1
4	—Ormerod	J. Inch	187				Liverp'l			
5	—Palmer	J. Kemp	393				London			
6	—Peat Bg	J. Hodgsn	163	Mrypt	1832	J. Duncan	Liverp'l	Cly. Liverp'l	9 A	1
7	—Pedder Bg	M'Millan	151	Cork	1826	J.P. Pepps	Glasgow	Lon. Trndad	3	E 1
8	—Pink S	R. Nixon	283	London	1830	Davidson	London	Lon. Jamaic.	12 A	1
9	—Pirie Bk	Mathews	297	Sndrld	1828	Cotton & C	London	Lon. Trndad	10 A	1
550	— Sr	Thomps'n	120	Abrd'n	1827	Pirie & Co.	London	Lon. StHlna	9 A	1

No.	Ships.	Masters.	Tons.	BUILD.		Owners.	Port belonging to.	Destined Voyage.	Classification.	
				Where.	When.				No. Years first assigned.	Character for Hull & Stores.
551	John Pirie	G. Wilson	105				Banff			
2	—Quayle	Martin Cannell	58				L.ofMan			
3	—Renwick Bg C.31	H. Turner	403	Nwcastl brp.34	1826	Renwick	London	Lon. Jamai.	12	A 1 34
4	—Richard As -kew	J. Radley	80				Liverp'l			
5	—Rigby	T. Little	50				Liverp'l			
6	—St.Barbe Sr	E. Davies	81	Rye	1827	Davies&C	Crmrt'n	Lon Cmrthn	10	A 1 34
7	—Scott S pts.ptr.&C.33	A. Croal	308	Grnck	1829	Eccles&C	Gl'sgow	Cly.Dmrara	10	A 1 34
8	—Shanklin	J. Hilton	60				Chester			
9	—Souchay Bk C.32	T. Hunter	234	Livrpl	1832	Vianna&C	Liverp'l	Liv. Genoa	12	A 1 34
560	—Stafford	Richardsn	176				Sndrlnd			1
1	—Stamp Bk ptC.35	J. Young	401	Nwcastl	1832	C. Burrell	Nwcastl	Lon. Queb'c	8	A 1 2
2	—Stroud	D.Wilkins	89				Sw'nsea			
3	—Taylor S C.30	Crawford Macquoen	428	Livrpl	1818	Challoner	Liverp'l	Liv.	—	E 1 5
4	—Tennant Sr	T. Cowen	94	Grgmh Ght.w.& TSds	1835	Tennant&	Gl'sgow	Lon. Glsgw	10	A 1 1
5	—Thomas Bk F.&s.34pt I.B.	Patterson	292	P.E.Isl BB&P	1826	Simonson	Belfast	Bel. Quebec	E	3
6	—Thompson Sw I.B.	T. Oswald	223	Sndrlnd	1832	Thompsn	Sndrlnd	Sld. London	7	A 1 34
7	—Troughton Bg C.33	JFleming T.Jordan	267	Chestr	1816	Rehrdson	Liverp'l	Liv.	—	E 1 1
8	—Walker	J. Kemp	523				Liverp'l			
9	—Welch S C.34	Wood'hse	259	Chestr	1825	Welch&C	Liverp'l	Liv.Havana	12	A 1 34
570	—Watson Sr	G. Orrock	128	Leith	1820	H.&L.Co.	Leith	Lth. Hull	E 1	34
1	—Wesley Sr	E. Bryant	73	Bidfrd	1830	E. Bryant	St. Ives	Pnz. Seville	10	A 1 34
2	—White	J. Roach	216				Sndrlnd			
3	—William	S. Jones	75				Liverp'l			
4	—Wood	R. Ewing	181				Gl'sgow			
575	—Woodhall S F.&C.33	Hendersn	380	Hull	1826	Dutchmn	Liverp'l	Liv. Calcuta	10	A 1 34

No.	Ships.	Masters.	Tons.	BUILD.		Owners.	Port belonging to.	Destined Voyage.	Classification.	
				Where.	When.				No. Years first assigned.	Character for Hull & Stores.
576	John & Amelia	T. Austin	82				Hull			
7	—	Patterson	155				Nwcastl			
8	— & Ann Sw I.B.	Almond	138	Sndrld pt F. link	1827 Drp. 35	Collingwo	Sndrld	Sld. France	—	Æ 1 9
9	—	J. Evans	111				Sndrld			
580	— Sp I.B.	J. Jones	46	Abryst	1821	Jones & Co	Abryst	Cff. Liverp'l		Æ 1 3
1	—	W. Kent	50				Boston			
2	—	J. Owen	73				Liverp'l			
3	— Sp	R Roberts	54	Cnrnrvn	1831	Roberts	B'maris	Gl. Dublin	10 A	1 34
4	— & Betsey	J. Procter	55				Boston			
5	—	Saunders	63				Bidefrd			
6	—	G. Wilson	62				Kkcd b't			
7	— & Catherine	M. Ord	104				Whitby			
8	— & Edward	Melhuish	106				Fowey			
9	— & Eleanor	Corbett	71				Ilfr'cmb			
590	— & Eliza Bge I.B.	R. Smith	98	Lon dn	1820	R. Smith	London	Lon.	—	Æ 1 1
1	—	Thomps'n	134	nd. & Sprs	36		Shorhm			
2	— & Elizabeth	Darracott	75				Bidefrd			
3	— Bg	J. Day	92	Yrmth	1814	Hmmd &	Yarm'th	Yar. N'westl		Æ 1 34
4	—	P. Findlay	94	lrp	34		Mntr'se			
5	—	Longney	56				Glo'ster			
6	—	Rawlings	56				London			
7	—	J. Riches	72				Hull			
8	— & Ellen	J. Murphy	50				Dublin			
9	— & Grace Sp	Mesham	53	Dmbth	1827	Mesham	Chester	Gl. Wymth	0	1 6
600	— & Hannah	W. Ball	70				Drtm'th			



No.	Ships.	Masters.	Tons.	BUILD.		Owners.	Port belonging to.	Destined Voyage.	Classification.	
				Where.	When.				No. Years first assigned.	Character for Hull & Stores.
601	John & Hann'h Sp	G. Nance	35	Padst'w	1818	Nance & C	Padst'w	Pad. Nwp'rt	Æ 1	34
2	—	J. Wright	51				Hull			
3	— & Harriet	Browning	56				London			
4	— & Henry Sr	E. Paine	77	Ipswch	1823	Cobb & Co	Ipswich	Lon. Sndrl'd	Æ 1	34
5	— & Isabella	W. Smith	64				C'Ichstr			
6	— & James	W. Milton	291				Liverp'l			
7	—	J. Storm	175				Whitby			
8	— & Jane	Davison	65				Nwcastl			
9	—	Emerson	76				Yarmth			
610	—	Pattison	95				Ipswich			
1	—	J. Purse	148				Sndrlnd			
2	Sw I.B.	B. Robson	236	Sndrl'd	1831	Robinson	Sndrlnd	Sld. London	8	A 1 2
3	— & Jean	J. Crockatt	64	lrp.34			Dundee			
4	—	J. Lowson	50				Dundee			
5	— & Jessie	Hendersn	200				London			
6	— & Joseph	B. Collings	73				Plym'th			
7	—	R. Frank	52				Hull			
8	— & Madby Sr	J. Levison	61	Sndrl'd	1821	J. Hayton	Sndrlnd	Sld. London	Æ 1	
9	— & Margaret Sr	I.B. J. Potts C. Louttit	71	Stimms	1825	Spence & c	Krkwall St omness	Sli. Glasgw	—	Æ 1 1
620	—	I.B. J. Spence L. Luckley	222	O.A.R.P. 9n.o			Sndrlnd			
1	— & Maria	J. Jackson	50				Brdlgt'n			
2	— & Marion Bg	Christal	126	Kkdbt	1834	J. Christal	Krkdbt	Lon. Gibral. Abn. Liverpl	9	A 1 A 1 34 5
3	— & Mary	R. Allison	210	F. TSds			Nwcastl			
4	—	Sw I.B. J. Ayre	163	Pictou	1834	J. Ayre	Nwcastl	Nwc. Londn	4	A 1 5
625	—	I.B. Bowman	297	BB.S& RP.			Liverp'l			

No.	Ships.	Masters.	Tons.	BUILD.		Owners.	Port belonging to.	Destined Voyage.	Classification.	
				Where.	When.				No. Years first assigned.	Character for Hull & Stores.
026	John & Mary	J. Bryant	73				N'wport			
7	Sw pt d. I.B	Charlton	205	Eling	1805	Coxon & C	N. Shlds	Nwc. Londn	Æ 1	2
8	Sp I.B	Cumming	57	Wgton	1817	M <sup>c</sup> Kean	Wigtwn	Liv. Belfast	Æ 1	12
9		J. Nelson M Dobson	60	O & P.	n Kl & u. 35			Whitby		
630		J. Evans	52					Milford		
1		Mulloney	64					Watfrd		
2		S. Munns	50					London		
3	Sw I.B.	Needham	260	Sndrld	1827	Storey & C	Sndrld	Std. London	Æ 1	Æ 1
4	K I.B.	J. Marshall W. Parker	76	pt F. plk Brl w r	Drp. 36 1828	Ridley & C Davies	Glo'ster	Glf. C. asty	A 1	1
5		J. Wheeler J. Peel	179	CO trj. 35			Rest reu Wthavn	1835 - 6 Yrs		11
6		J. Rowley	50					Hull		
7	Sr I.B.	Shambr'k	90	Llnely	1830	Shambrok	Lanelly	Lly. Cornwll	10 A 1	34
8	Sw d. 36 pt I.B.	Steph'nsn	258	Nwestl	1820	W Stoveld	London	Lon. Trieste	Æ 1	Æ 1
9	C. 32 I.B.	C. Fox J. Stewart	55	ND & TS Mrypt	ds 29 1829	Wilkie & C	Blyth	Bly. St And	34	4
640	Sr I.B.	O Thomas	93	Nevin	1831	J Thomas	B'maris	Glr. Liverpl	6 A 1	Æ 5
1		Thomps'n	56					Bms. Londn	9 A 1	
2		J. Warren	69					Goole		
3	Sw PH. ptd. pts. 34	R. Watson	261	Sndrld	1815	J. Wright	Nwcastl	Nwc. Baltic	E 1	34
4		& Nancy		RP. plk	len. 22	N T Sds 31				
5		J. Barr	53					London		
6		J. Gardner	68					Clechr		
7		F. Fair	239					Bristol		
8		A. Gillies	56					Gr nock		
9	Sp I.B.	R. Griffith	87	P <sup>t</sup> G lsg	1812	R. Glass	B'maris	Cly. Coast	Æ 1	6
650	S	P Mitchell Steph'nsh	501	pt RP. plk St Jhns	n d. 33 1834	Sr prs 35 M <sup>c</sup> Kenzie	St. Jhns	Liv. St. Jhns.	4 A 1	34
	C. 36	McKechnie		B. B. S. P & O	Drp. 36	Hamilton	Belfast	Bel. N Orlas		1







No.	Ships.	Masters.	Tons.	BUILD.		Owners.	Port belonging to.	Destined Voyage.	Classification.	
				Where.	When.				No. Years first assigned.	Character for Hull & Stores.
701	Joseph Green	J. Nolum	353				Aberd'n			
2	—Hume	P. Woods	266				Nwcastl			
3	—P. Dobree	M'Gibb'n	193				Belfast			
4	—Story Bk	TMullens Whitfield	266	Sndrld	1830	Gunton &	London	Lon.Ptrsbg	10 A	1
5	—Winter	R. Hunter	253				Liverp'l			34
6	—&Ann	W. Bloom	72				Boston			
7	—	Gostelow	51				Boston			
8	—	J. Horn	52				Goole			
9	—	Sr R. Rowe	106	Wymh trp.35	1820	Gibbons&	D'rtmth	Lon.	A	1
710	—&Fanny Sr	J.Lobbett	122	Nwprt	1825	J.Lobbett	Restored Newprt	1835—4Yrs Fal, Nwprt	10 A	1
1	—&John	Hamshaw	52				Hull			34
2	—&Mary	W. Harry	94				Truro			
3	—	M'Don'gh	56				Dublin			
4	—	Sw Stratford	268	Blyth ptNTSd	1813	Stratford	Nwcastl	Nwc. Amer.	E	1
5	—	J. Tyler	53	s32, S rprs	33,34&		London			2
6	—&Sarah	T. Jones	51				London			
7	Josephine S	A. Britton	397	Conect L.O.W	1824	J. Sands	N.York	Bel.N.York	Æ	Æ 2
8	—	C.34 Sp J. Murray	73	Chlstn	1832	J. Murray	Limklns	Dun. Londn	8 A	1
9	—	ptI.B. Sp Zoetclief	77	Antwp lrp.32		J. Fenner	Antwrp	Lon.Antwp.	Æ	1
720	Joshua Carroll	Moppett	143	Rye	1826	Irish S.Co W.Bruce	London	Lon.Limerk Lon.SwanR	12 A	1
1	Josina Wilhelmina G	VndrVeer	82	Hrlgn	1833	Barend&c	Hrlngn	Lon.Amstr	7 A	1
2	Journeyman	Cormack	57				Aberd'n			5
3	Jubilee	B. Carter	51				Padst'w			
4	—	Sw J. Evans	242	Sndrld	1834	Speeding	Sndrld	Sld.London	7 A	1
725	—	J. Furze	131				Plym'th			34

No.	Ships.	Masters.	Tons.	BUILD.		Owners.	Port belonging to.	Destined Voyage.	Classification.	
				Where.	When.				No. Years first assigned.	Character for Hull & Stores.
726	Jubilee	R. Murrell	63				Maldon			
7	Bg I.B.	J. Spencer	106	Selby 1810	1810	Silva & C.	London	Lon. Antwp	Æ 1	8
8		T. M. Wild	54	len. & nearly		Rebuilt 28	Rechestr			
9	Judith	Bk C. 34	J. Ager	253	Livrp'l 1829	W. Tapley	Liverp'l	Liv. Linfin	11 A 1	A 1
730		J. Kilsey	242				Hull			
1		T. Moore	54				Arund'l			
2		J. Stibbs	53				London			
3	& Elizabeth	C. Barker	323				London			
4		Hotblack	74				Yarm'th			
5	& Esther Sr	C. 34 Seymour	83	Jersey 1828	1828	Seymour	Jersey	Liv.	10 A 1	1
6	Julia	Hodnett	403				London			
7	Bg C. 20	Stanw'rth	134	Poole 1822	1822	Harris'n &	Poole	Lon. Nwfind Wtf. Nwfind	Æ 1	Æ 1
8	Julian	Cranston	122				Liverp'l		34	8
9	Juliana	Sw Adamson	136	M'trs 1821	1821	J. Thain	Dundee	Dun. Nwcastl	Æ 1	Æ 1
740		J. Findley	131	NTSds & lrp.	34	A. Brown	London	Dun. London	34	
		H. Allen	164							
1		Bionrenu	168				G'rnsy			
2	S E.s. & C. 34, pt I. B	C. Tarbutt	549	Calcut 1819	1819	Capt. & Co	London	Lon. Mdras	Æ 1	Æ 1
3	Wilhelmina	Engel	165	Stettin 1816	1816	Capt. & Co	Stettin	Lon. France	E 1	34
4	Juliet	J. Rogers	51				Boston			
5	Bk pt s. & C. 34	T. Wilson	444	Grnck 1834	1834	Campbell	Gren'o'k	Cly. Calcut.	12 A 1	34
6	Julius	S J. Forbes	314	London 1793	1793	Humphry	London	Hul. St. Jhus	Æ 1	
7	LOST r. & s. 35 pt I. B.	Bk R. Mules	244	Chepst 1827	1827	Colling &	London	Lon. Demra	11 A 1	34
8	Jumna	C S J. Pinder	365	Whitvn 1833	1833	Brecklebnk	Liverp'l	Liv. China	11	1
9	Junia	Sr I. B. R. Maltby	74	Endhn 1824	1824	Ford & C	Scarbro	Scr. Coaster	E 1	
750	Junius	W. Harvey	275	pt F. B. NTSds of E. slrp	35		Nwcastl		9	



No.	Ships.	Masters.	Tons.	BUILD.		Owners.	Port belonging to.	Destined Voyage.	Classification.	
				Where.	When.				No. Years first assigned.	Character for Hull & Stores.
751	Juno	J. Algeo	87				Belfast			
2	Bg pt L.B.	J. Bowells	127	Yrmtls	1820	W Barber	Yarm'th	Yar. Ncastl	Æ 1	9
3	Bk F.S.&C.36	J.S. Cook	220	Sndrld	1818	Makarns	London	Lon. Jamai.	Æ 1	Æ 1
4	Sr	W. Dodd	100	Dndee	1804	R. Stewart	Nwcastl	Nwc. France	Æ 1	34
5		E. Evans	115				Drtm'th			
6		R. Hill	107				Whitby			
7		J. Jones	63				B'maris			
8	Bg 1.B.	J. Liedtke	207	Elbing	1830	Roskampf	Elbing	Lon. Memel	7 A 1	3
9		M. Veigh	54				Belfast			
760		W. Muers	159				Nwcastl			
1		J. Nicolle	125				Jersey			
2		Patterson	128				Mntr'se			
3	Bg I.B.	Piech	289	Memel	1828	Piech	Memel	Lon. Memel	6 Æ	34
4		Sanders'n	128				Lynn			
5	Bg	J Simpson	190	Sh'lds	1813	Carron Co	Grgmth	Lth. London	Æ 1	7
6		T. Smith	56				Glo'ster			
7	Sw I.B.	W. Todd	200	Nwbrg	1814	Morrison	Nwcastl	Nwc. Londn	E 1	34
8	Sp	W Trotter	70	Brwck	1812	Dixon	Berwick	Lon. Azores	Æ 1	34
9		J. Wilson	66				Perth			
770		W Wilson	142				Nwcastl			
1	Jupiter	B. Bowen	64				Crdigan			
2	Bk	W. Clark	347	Chpsto	1827	Drew	London	Lon.	10 A	A 1
C. ptr. & pt. 36	C. 31	W Ramsay		Srprs	36	Jones & Co	Liverpool	Liv. Demrara		34
3	Bk	D. Comrie	412	N Brns	1833	M'Laren	Gr'nock	Liv. Quebec	4 A	1
	C. pt 34	W. G. Breath		B.B.S. & P.						34
4		P Newton	148				Whitby			
775	Bk s.	Renstrom	315	Carlby	1829	Lindqist &	NCrl'by	Liv.	Æ 1	34

No.	Ships.	Masters.	Tons.	BUILD.		BUILT BY Owners.	Port belonging to.	Destined Voyage.	Classification.	
				Where.	When.				No Years first assigned.	Character for Hull & Stores.
776	Justice	J. Hendry	72				Rchestr			
7	Jüstina	S C. Young	410	London	1825	Davidson	London	Lon Grnada	12 A	1 A
8	Justinian Bk	T. Reay	275	Sndrld	1827	T. Saimon	Nwcastl	Shl. Amer.	34	1 A
779	Juverne	pt I.B. Adamson J. Hill	63	Srprs	36		Chester			

\*\*\* Additional Ships are inserted in the Supplement at the end of the Register.

No.	Ships.	Masters.	Tons.	BUILD.		Owners.	Port belonging to.	Destined Voyage.	Classification.	
				Where.	When.				No. Years first assigned,	Character for Hull & Stores.
1	Kamaskda	A. White	324				London			
2	Kangaroo	Bk G. Rees	145	Ymth	1818	Lawrence	Liverpl	Crk. N Brns	Æ 1	
		s.35 J. Cummins	151				Cork		4	
3	Kara	Sr T. Jones	136	Chepst	1832	Fairelogh	Bristol	Brs. Odessa	10	A 1
		C.36 Fairclough					Cardiff			1
4	Kate	T. Barnes	80				Ipswich			
5	—	Sr R. Bragg	85	Bristol	1834	Holmes &	Bristol	Brs. Cork	10	A 1
									34	
6	—	Sr W. Howell	75	Bnstpl	1825	W. Howell	Falm'th	Fal. Swnea	10	A 1
							Lon. Coaster		34	Æ 1
7	—	Tregrthen	161				Scilly			6
8	—	D. Watt	84				London			
9	Katharine	Whitfield	211				Sndrlnd			
	<b>LOST</b>									
10	— Stewart	Anderson	457	Nrthft	1818	Chapman	London	Lon.	—	Æ 1
	— rbes S F. & C.	34 Fell		sTSDs & Srprs	34					11
1	Kattern	Sr Boderick	72	Plymh	1798	R. Hill	Plym'th	Gns. Lond'n		I. 1
										34
2	Keith	Douglas	57				Nwcastl			
3	— Stewart	Sr Hannah	98	Grlstn	1831	Hannah	Dumfr's	Lon. Liverpl	8	A 1
				O. Bh & F.					34	
4	—	Sk Morrison	59	Grlstn	1818	Rankin &	K'kedbt	Crk. Liverpl	E 1	
		I.B.		BB. O. & P.					4	
5	—	Stevenson	104				W'gtwn			
6	Kellie Castle	R. Patullo	1418	Nrthft	1818	G. Read	London	Lon. China	—	Æ 1
	S. d. r. C. & Spt	s.33								10
7	Kelsick	Wood	235	Wrktn	1812	Fisher & S	Wthavn	Liv. RioJan.	Æ 1	
	Bg C.36	W Collins		sTSDs of PP. & Irp.	39 Irp. 35	Wrkngtn			6	
8	Kelvin	D. Henry	90				Gl'sgow			
9	— Grove	M. Martin	78				Belfast			
20	Kent	Bk J. B. Conbro	329	N Brns	1831	Anderson	Gl'sgow	Liv. Bmbay	4	A 1
	pt C. pt Brass	34		BB.					34	Æ
1	—	J. Honey	64				Rchestr			
2	—	J. Putland	107				Rye			
3	—	J. T. Reid	372				London			
4	—	W. Rigby	99				Lanc'str			
25	—	T. R. Saker	63				Rchestr			



# K

No.	Ships.	Masters.	Tons.	BUILT.		Owners.	Port belonging to.	Destined Voyage.	Classification.	
				Where.	When.				No. Years first assigned.	Character for Hull & Stores.
26	Kent	J. Spicer	84				F'vrsham			
7	—	J. Starling	194				Irvine			
8	—	J. Stiles	58				London			
9	—	G. Terry	110				F'vrsham			
30	—	C. Turner	135				London			
1	—	J. Wildbar	90				Dover			
2	Kerswell Bg	J. Halswell	204	Plymth	1820	Kerswell	Plym'th	Lon. C.G.H.	Æ 1	34
3	Kezia Bg	T. C. Law	140	Ncastl	1823	T. C. Law	London	Lon.	—	Æ 1
4	Kiero S	J. Pickett	362	Hull	1811	Egginton	Hull	Liv. Ark'ngl	Æ 1	Æ 2
5	Killarney	G. Bailey	273	Shep'd	1835	Shep'd	Bristol	Liv. Bombay	9	34
6	Killigrew Sr	J. Noye	60	Falmh	1830	Noye & C	Falm'th	Fal. Cadiz	10	A 1
7	Kilmarnock Bg	J. Caldwell	111	Troon	1814	Wilson &	Troon	Dub.	Æ 1	34
8	Kilvington	W. Morton	73				Lanelly			
9	Kincardine	A. Dow	53				Dundee			
40	Kinderton	R. Crabbe	57				Liverp'l			
1	King	G. Johnson	250				Nwcastl			
2	—George	G. Jury	59				Rchestr			
3	—	M. Forlin	82				Poole			
4	—LOST	J. Potter	259				Liverp'l			
5	—LOST	E. Smith	82				Ramsgt			
6	—Henry	A. Gibson	140				Gr'nock			
7	—of the Netherlands	T. Pearson	134				London			
8	—William Sw	Bedlingtn	258	Sndrld	1834	Barry & Sn	Sndrld	Sld. London	7	A 1 A 1
9	—	W. Carr	380	Whtby	1831	Brass	Whitby	Lon.	10	34
50	—	T. Daghish	130	Berw'k	1830	Wilson &	B'rwick	Bwk. Londn	9	A 1

No.	Ships.	Masters.	Tons.	BUILD.		Owners.	Port belonging to.	Destined Voyage.	Classification.	
				Where.	When.				No. Years first assigned.	Character for Hull & Stores.
51	King William	J. Wilson	79				Wisb'ch			
2	—the Fourth	Matthews	82				Liverp'l			
3	King's Cove Bg pts.&C.34	P. Smith	144	Grnck Srprs 35	1825	M'Braire	Leith	Cly.Nfndld	Æ 1	1
4	Kingfisher	T. Elliott	66				Sndrlnd			
5	—	J. Stevens	221				London			
6	—	Williams	57				Liverp'l			
7	Kingsdown Bk F.&C.35	Simmons	346	London T. TSds	1829	Curling & Srprs 35	London	Lon. S. Seas	12 A 1	7
8	Kingston S F.s.&C.34	J Baynton	295	Sndrlrd w.d.	1822	Thomson	London	Lon. Jamai.	Æ 1	34
9	— Bk F.&C.36	Christian J. Alsop	268	Hull NTSds & lrp.36	1815	T. Tobin	Liverp'l	Liv. Africa	—	Æ 1
60	—	H. Crouch	499				London			1
1	—	T. Earle	272				Liverp'l			
2	— S C.33	J Emerson	431	Bristol lrp.33	1817	Gibbs & Co	Bristol	Brs. Jamai.	Æ 1	34
3	— S s.&C.31	J Goodlett R. Law	378	Hull Srprs 34	1794	I & S Booth nd. w. & lrp.34	Aberd'n	Lon. Queb'c Dun. Charlat	E 1	Æ 1 34 3
4	—	Morsins'n	70				Hull			
5	— Bk F.&s.26	Newham	276	Thorn lrp.15	1799	Collinson Srprs 33	Hull	Hul. N. Scot. Hul.	E 1	E 1 2 2
6	— Bk F.&s.34	C. Payne	388	Bristol R.P.T	1801	Clark Sds. w. s. nd & lrp.34	Nwcastl Drp.36	Brs. Lon. Nwcastl	E 1	E 1 34 3
7	—	R Pearson	201				Nwcastl			
8	— Bk C.33	J. Sowell	279	Hull	1828	Manning	London	Lon. Antiga	9 A 1	34
9	— Bk F.s.&C.33, pt. IB	T. Willis	431	Whtby RP. T Sds	1804	Chapman lrp.33	Liverp'l	Liv. Savana pt. nd. & Srprs 25	E 1	Æ 1 34 12
70	Kingstown	W. Brown	71				Dublin			
1	Kirkella pt. d.	S R. Carlile	406	Hull nd. & lrp. 34	1814	Carlill & C Drp. 35	Hull	Hul. Amer. Hul. St. J. (lms)	Æ	Æ 1 34 9
2	Kirton Sw I.B.	W. Frost	230	Sndrlrd Srprs 35	1830	M. Kirton	Sndrlnd	Sld. London	7 A 1	1
3	Kirwan	P. Kirwan	89				Watfrd			
4	Kitty F.&s.39 C.35	S. Barney King	323	Ulvesth NTSds	1800	Crekshnk of T. nd. w. & lrp. 30	London	Lon. S. Seas	Æ 1	2
75	—	Broderick	85				Plym'th			

No.	Ships.	Masters.	Tons.	BUILD.		Owners.	Port belonging to.	Destined Voyage.	Classification.	
				Where.	When.				No. Years first assigned.	Character for Hull & Stores.
76	Kitty	T Duncan	167				Boness			
7	—	Sr M. Flynn	85	Dngvyn	1801	F. Gimlett	Yough'l	Ygh.	Æ 1	
8	—	I. B. M. Ilvinna	101	trp. 34			Dublin		34	
9	—	R Murray	72				Cork			
80	—	Pattinson	54				Liverp'l			
1	—	Bg M. Pearce	138	Whtvyn	1765	Fisher & C	Wthavn	Cff. Liverp'l	Æ 1	
2	—	Sp J. Plumb	64	trp. 27	Gmsby	1826	W. Seals	Lynn	Lyn. Coastr	Æ 1
3	—	D. Pride	54				Leith		34	
4	—	Ridsdell	107				Hull			
5	—	T. Stott	169				Whitby			
6	—	J Williams	69				Plym'th			
7	Knaresbro' Ca	Shillitoe	90				Hull			
88	Kyle	Bk Fletcher	333	Dmbtn	1832	Brown & C	Pt Glsgo	Liv. Calcut'a	10	A 1 11
		C. & pt F. 35								

\*\*\* Additional Ships are inserted in the Supplement at the end of the Register.





# L

No.	Ships.	Masters.	Tons.	BUILD.		Owners.	Port belonging to.	Destined Voyage.	Classification.	
				Where.	When.				No. Years first assigned.	Character for Hull & Stores.
26	Lady Douglas	Watford	351				Liverp'l			
7	Dundas Sr I.B.	R. Scott J. Gregory	131	Nw bry Lk. E & O. ptn	1825	Cameron TSds & Srprs	Perth	Lon. Chbrant	—	E 1 11
8	Dunmore Sw	W. Jacobs Gorehem Srprs	285 335	N Brns BB. O	1824	Jacobs & C Hk & P. CG Seely	Halifax	Gl. N. York Scotland Cf. N York	E 2 34	E 2 11
9	East Bk E. S. F. & C. 33 I. B.	Strachan R. Hewitt	648	Calcut T. & O.	1816	Langtry	Liverp'l	Liv. Mobile	—	E 1 11
30	Elizabeth	J. Hasler	60				Liverp'l			
1	Ellen Marr	Richardsn	299				Goole			
2	Emma Sr C. 35 pt I. B.	R. Vidler	59	Down Drp. 35	1826	Passnghm	London	Bel. London	10	A 1 7
3	Feverham S C. 35	Webster	430	Whby	1826	Barry & Co	Whitby	Lon. Bmbay	10	A 1 3
4	Fitzherbert S C. 33	J. Ferrier	386	Bristol	1828	Masson &	London	Lon. Jamai.	10 11	A 1 34
5	Flora	R. Ford	756				London			
6	Florence Bg I. B.	P. Owens	120	Livrpl lrp. 35	1812	Smith & C	Drgh'da	Cly. Drgh'da	—	E 1 9
7	Frances LOST	R. Dawes	100				Plym'th			
8		J. Smith	223				Sndrlnd			
9	Gordon S s. 36	N Harmer T. Scurr	283	Whby	1817	Scurr & C	Wthavn Marypt	Mpt.	—	E 1 6
40	Grant	Caithness	51				Mntr'se			
1	Hannah El- lice Bg F. & S. 20, pt 33, & C. 33 pt	J. Liddell I. B. pt	346	Bklshd PP. TSds	lrp. 33	M'Farlan	Alloa	Liv. Virgin	—	E 1 3
2	Harvey Sr	Butcher	86	Yrmt	1827	Butcher	Yarmth	Yar. Newcastle	9	A 1 8
3	Hood M. Ke nzie Bg C.	M'Kenzie	117	Abrdn ND. & T	1816	Morrison	Strn'wy	Lth. Memel	—	E 1 34
4	Jane S d. I. B.	J. Leask	391	London RP. TSds	1772	Plummer	Nwcastl	Sul. Greenld	—	E 1 4
5		M'Kidd	58				Banff			
6	Jean Stew- art	A. M'Kay	84				Perth			
7	Juliana	J. Cook	400				London			
8	Katharine Barham S. C. 34	Freeman	321	London	1834	Hankey &	London	Lon. Jamaic	12	A 1 34
9	Keith Bg	Chrchrw'd E Barrows	433 138	Kincar NTSds & Srprs	1813 34	Goodwin	Lynn	Liv.	—	E 1 10
50	Kenmare Bg I. B.	H Thomas J. James	125	Perth ND. & lrp. 35	1795	T & J Shaw	B'dgwtr Gloster	Gl. Coastr	—	E 1 9

No.	Ships.	Masters.	Tons.	BUILD.		Owners.	Port belonging to.	Destined Voyage.	Classification.		
				Where.	When				No. Years first assigned.	Character for Hull & Stores.	
51	Lady Kennaway S.F. & S. 28	Moncrief	584	Calcut	1817	T. Ward	London	Lon. NSW. Lon.	—	E 1	E 1
2	—Leighton	W. Arnold	57	Botton T.			London			34	3
3	—Leitrim Sr	Clements	102	Dublin	1827	Capt & Co	Dublin	Dub. Liv' rpl Dub. Antigua	—	E 1	E 1
4	—Louisa Sw	Dunford	164	Sndrld	1821	Tizard	Wym'th	Wey. Grnsy	—	E 1	3
5	—Bg	T. Skey	189	Drtwh	1813	E. Henley	London	Lon. Brazils	—	10	
6	—Mary Fox	J. Sowerby	299	N. Scot	1831	Sinclair & Srprs 35	Belfast	wants Repairs Bel. Brbads	5	A	
7	—Bg Pelham	W. Leslie	207	London	1816	Carne & C. So. Austral. Co	Falm'th London	Fal. Packet Lon. Austral	—	E 1	E 1
8	—Maxwell	A. Hill	51				Wigtwn			34	3
9	—Middleton Sr	J. Wood	95	Ipswch	1825	Alexandr	Ipswich Restored	Ips. Nwcastle	10	A 1	A 1
60	—Milnefield	J. Barber G. Greig	96	len. 34			Dundee	Lon. Ter Cara	—	34	1
1	—Mount Stewart	Hodgson	80				Wthavn				
2	—Nelson	B. Bennett	57				London				
3	—Bg	J. Sterry	97	Lwstff	1802	Capt. & Co	Sthwold	Ips.	—	E 1	
4	—Nepean Sr	Griffiths	81	Bridpt	1803	Gibbs & C	London	Lon.	—	E 1	
5	—Neville Sr	T. Hart	62		1784	G. Castle	London	Shm. Stektn	—	11	
6	—Newborough	Stephenson H. Ellis	68 50	N. & T	Sds 34		B'maris			34	
7	—Normanby Sw	J. Teasdell	236	Sndrld	1827	W. Brown	London	Liv. Havana	9	A 1	
8	—Nugent S	Fawcett	535	Bmbay	1813	J. Somes	London	Lon. Syd'n'y Lon. N.S.W.	—	E 1	E 1
9	—of the Lake Sr	B. Banks	122	Mvgsy	1832	R. Banks	P'nznce	Liv. Lisbon	10	A 1	8
70	—Coppered	A. Bennet	53	Fastenings			Gl'sgow				
1	—	C. Harris	90				Liverp'l				
2	—	J. Pearson	244				London				
3	—	G. Prout	50				Plym'th				
4	—Bg	R. Whyte	424	NBrns	1824	Morrison	Gr'nock	Cly. N. Orls	—	E 1	E 1
75	—Perth	A. Lindsay	62	BB. S. Hk & P.			Leith			34	10



# L

No.	Ships.	Masters.	Tons.	BUILD.		Owners.	Port belonging to.	Destined Voyage.	Classification	
				Where.	When.				No. Years first assigned.	Character for Hull & Stores.
76	Lady Raffles	R. Pollock	648	London	1817	Green & Co	London	Lon. Bmbay	—	E 1
7	Ridley	J. Robson	558	Sndrld	1834	T. Gibson	Nwcastl	Sld	10 A	1 34
8	—	W. White	72	—	—	—	Sndrld	—	—	—
9	—Rodney	W. Young	58	—	—	—	N'wport	—	—	—
80	—Rolle	Littlejohn	92	—	—	—	Bidefrd	—	—	—
1	—Rowena	A. Main	399	—	—	—	Liverp'l	—	—	—
2	—	B. Russell	323	—	—	—	London	—	—	—
3	—Rowley Sr	H. Wright	89	Dvnpt	1833	Wright & Co	P'nznce	Ply. Meditn.	10 A	1 9
4	—Shaw Stewart	J. Taylor	182	Whtvn	1827	Jefferson	Wthavn	Whn Antiga	10 A	1 34
5	—Stewart	W. Aaron	222	—	—	—	Nwcastl	—	—	—
6	—Turner Bk	J. Tucker	208	Bmda	1830	Tucker	London	Lon. Berbee	7 A	2 12
7	—Vaughan Bg	Humphry	125	Brmth	1826	Capt & Co	B'maris	Lon. Bangor	E 1	—
8	—Wellington	J. Taylor	196	—	—	—	Barmouth	Lon Havre	7	—
9	Lætitia Bg	Bromley	168	Thorn	1824	Bromley &	Hull	Hul. Hambro	A	1 34
90	Lagan Bg	J. Blarney	108	ND&trp.	34	Heen & Co	Restored	1834—5 Yrs	—	—
1	Laidmans Bk	T. Hughes	260	Chest	1832	Laidmans	Belfast	Bel. Liverp'l	E 1	E 1
2	Lalla Rookh	W. Green	331	Shi'lds	1825	TFenwick	Liverp'l	Lon Belfast.	10 A	1 34
3	—	T. Watson	235	NBrns	1825	Lockerby	Nwcastl	Liv. Jama.	7	—
4	Lamb Sw	M. Lamb	248	Sndrld	1833	Lambs	Liv. Mobile	Liv. Mruhm	E 1	34
5	—	Williams	45	Plwly	1814	Williams	Liverp'l	Liv.	—	6
6	Lambe Bg	J. Peak	84	Chrlst	1809	G. Rowe	Liverp'l	Liv. Repairs	8 A	1 34
7	Lambton	J. Ebdell	206	—	—	—	Sndrld	Sld. Baltic	—	—
8	Lamburn	Woodgate	106	—	—	—	—	—	—	—
9	Lamlash Sp	Campbell	61	Largs	1817	Nicolson	Plwhly	Cff. Liverp'l	E 1	—
100	Lancashire Witch Bk	Grayson	195	Liverpl	1835	Fairfield	Liverpool	Sws. P'nznce	—	—

No.	Ships.	Masters.	Tons.	BUILD.		Owners.	Port belonging to	Destined Voyage.	Classification.	
				Where.	When.				No. Years first assigned.	Character for Hull & Stores.
101	Lancaster S F.&C 31	Lethbr'dg	353	Lncstr P.T.Sds	1823	Sir J Tobin	Liverp'l	Liv. Africa	E 1	1
2	Lancer Sw I.B.	Thomps'n	240	Sndrld	1833	Cockerell	Sndrld	Sld. Hambro	8 A 1	34
3	Landshipping	T Thomas	78				Milford			
4	Lang S F.&S. 36	J. Muddle	356	Ipswh Srprs 36	1814	Atkinson	London	Lon. Q.ubec	—	E 1
5	Langdon	R. House	55				London			
6	Langford	J. Ford	71				London			
7	Langley	J. Bell	245				Sndrld			
8	— Bk	J. Langley Robson	240	Stcktn	1830	J. Langley	Stocktn	Lon. Ptrsb'g Lon. St. Johns	10 A 1	A 1
9	Langport	J. Crocker	61				B'dgwtr		34	3
110	Langton Bg C.34	M'Bride	176	Perth	1833	Coburn	Leith	Lon. St. Vin.	8 A 1	34
1	Lapwing S pt I.B.	J. Headly	216	Sndrld	1834	Douglas &	Sndrld	Sld. Hambr'	7 A 1	34
2	— Sr C.31	POsborne	122	Chestr	1831	White	Liverp'l	Lon. Lisbon	10 A 1	34
3	Lara	T. Buddie	130				Dundee			
4	Larch	P. le Guyt	249				Jersey			
5	— Bg pt I.B.	M'Adams	182	NBrns BB.&L h	1819	M'Adams	Wthavn	Whn. Coastr	E 1	34
6	Largo	J. Niven	104				Gl'sgow			
7	Lark	Armstrng	124				Wthavn			
8	—	W. Bignell	52				Plym'th			
9	—	Cheesman	80				Shorhm			
120	— Sr LB.	G. Cole W. Smith	59 78	Plymh len. & trp. 35	1826	Capt.	Drtm'th	Drt. Cardiff	A 1	6
1	—	T. Evans	61				Glo'ster	Restored 1835—41rs		
2	— Sr	S. Haden Slade	107	Brdprt len. 34	1802	Capt. & Co	Dublin Dartmth	Dub.	E 1	34
3	— Sr	C. Hamlyn D. Stephens	60	Brxhm len. 10	1806	S. Gorley	Drtm'th Brixham	Drt. Spain Drt. Wales	E 1	E 1
4	—	Hamm'nd	96				Wxford		34	7
125	—	R. Jones	56				Abstwh			





No.	Ships.	Masters.	Tons.	BUILD.		Owners.	Port belonging to.	Destined Voyage.	Classification.	
				Where.	When.				No. Years first assigned.	Character for Hull & Stores.
151	Lavinia	T. Carr	189				Sndrld			
2	Sr I.B. J. Guswell	J. Guswell	91	Ply mth	1828	R. Hook	Pnz'nce Plymth	Ply. Coaster		E 1 4
3	Sw pt I. B. Henders'n	Henders'n	150	P. E. Isl	1828	Hansen & P. Srprs	Nwcastl	Nwc. France	E 1 2	
4	J. Hicks	J. Hicks	86				Ptsm'th			
5	Bk C. 35 E. Jones	E. Jones	301	N. Brns	1826	Deaken & P. Lloyd & C	Liverp'l	Liv. N. Orins	E 34	E 1 2
6	Sr J. Leask	J. Leask	122	Strmns	1834	Nesbitt & C	Strmns	Lon. Ireland	7 A 1 1	
7	Bg R. Martin	R. Martin	250	Sndrld	1831	J. Skelton Embleton	Petred	Lon. Antwp Lon. Quebec	7 A 1 34	A 1 3
8	S J. Morris	J. Morris	374	Bistol	1818	Miles & Co	Bristol	Brs Jamaica	E 1 1	E 1 1
9	pt s. & C. 32 J. Ridley	J. Ridley	222				London			
160	Bg C. 31 Rosewall	Rosewall	161	Lyme len. 31	1825	Bolitho &	Pnz'nce	Lon.	10 A 1 2	E
1	Sr R. Tonkin	R. Tonkin	104	Falmth	1816	Downing	Falm'th	Fal. Wales	E 1 34	
2	LOST Bg I. B. J. Walker	J. Walker	212	Nwcastl lrp. 33	1806	Bordon	Nwcastl	Lon Stocktn	E 1 34	
3	Launceston	Fawckner	95				Plym'th			
4	Laura	E. Clark	70				St. Ives			
5	Sw C. 32 Crockley	Crockley	184	Cheps	1824	Crockley	London	Liv. B. Ayres	E 1 7	
6	T. Henry	T. Henry	205				G'rnsy			
7	T. Jones	T. Jones	62				B'maris			
8	Bk Rickeles	Rickeles	266	Pillau	1830	Mutray	Memel	Liv. Lisbon	6 A 1 34	
9	S C. 36 E. Day	J. Taylor	329	Livrp'l	1829	J. Jones	Liverp'l	Liv. Dmrara	10 A 1 34	A 2 4
170	Wilkinson	Wilkinson	61				Ipswich			
1	Ann Sr C. 36 R. Casely	Maginnis	145	Livrp'l	1831	Vianna & C Youard & Co	Liverp'l	Liv. Medit. Liv. Lisbon	12 A 1 1	A 1 6
2	Laurel Sw Clennell	Clennell	223	Sndrld	1832	J. Clennell	Nwcastl	Nwc. Lon. Petersbg	7 A 1 34	A 1 4
3	Sw pt I. B. R. Curry	R. Curry	188	Banff	1815	F. Clennell	Nwcastl	Shl. London	E 1 12	
4	Bg W. Dobson	A. Hughes	211	Livrp'l	1814	Archer &	Liverp'l	Liv. Africa	E 1 10	
175	pt s. & C. 35 Sr D. Duff	T. Canell	171	Dndee lrp. 33	1816	Fairmathr	Dundee	Dup. Dum. Riga	E 1 34	E 1 2

## L

No.	Ships.	Masters.	Tons.	BUILD.		Owners.	Port belonging to.	Destined Voyage.	Classification.	
				Where.	When.				No. Years first assigned.	Character for Hull & Stores.
176	Laurel	Cr	A. Harrow	71	Lmkl	1827	Capt. & Co	Krkaldy	Lon. Leith	8 A 1 E
7	—		B. Henn	52				London		34
8	—	<b>Bg</b>	J. L. Ives	160	Yrmth	1814	Lonsale	Yarmth	Lon. Newcastle	— E 1 E
9	—	pt I. B. Sr	Le Feuvre	114	N. Scot	1817	Le Feuvre	Jersey	Jer. Labradr	E 1
180	LOST	<b>Bg</b>	A. Mackie	113	Mntros	1814	Mackie & Co	Mntr'se	Mtr. Baltic	E 1
1	—	<b>Bg</b>	J. Mill	139	Arbrth	1818	Peacock	Mntr'se	Dun. Baltic	E 1 E
2	—	pt I. B. Bg	A. Cobb	272	Grnck	1827	Boag & Co	Gr'nock	Cly. Dmrara	9 A 1
3	—	pts. & C. 34	J. Ralph	79				London		34
4	—	Sk	J. Renolds	70	Crnwll	1832	J. Drew	Fowey	Lth. Havre	11 A 1
5	—		Sharpham	109				Drtmth		3
6	—		W. Storm	62				Whitby		
7	Laurina	Matilda Sp	H. Kruise	81	Swnbg	1828	H. Kruise	Nybrg	Gns. Copen.	8 A 1
8	Law	Ogilby Sr	P. Morris	187	Ipswch	1834	W. Ogilby	London	Ips.	12 A 1
9	Lawrence		H. Gill	277				Liverp'l		34
190	Layton	<b>Bk</b>	G. Wade	513	Lnestr	1814	J. Somes	London	Lon. N. S. W.	E 1
1	Lea	pts. & C. 35	J. Erskine	58				London		7
2	Leader		WH Storr	89				Bristol		
3	Leah	Sr	Hutchins	122	N'fnd	1824	Bennett	Bristol	Brs. N'w'fldd	E 1
4	Leander	C. 34 pt I. B.	J. Coxon	135				Sndrlnd		34
5	—	<b>Bg</b>	E. Frank	257	Sh'lds	1823	N. Clark	London	Brs. Odessa	E 1
6	—	C. 35	L. Harvey	115	Chepst	1828	J. Longmer	Bristol	Liv. Africa	10 A 1
7	—	<b>Bg</b>	H. Wilkie	149	Grnck	1824	Hunter & Co	Gr'nock	Cly. N'w'fldd	E 1
8	—	s. 31 & Bronze 34	T. Wright	190				Whitby		34
9	Lebanon	Sr	W. Avery	114	Brxhm	1815	Dewdney	Drtm'th	Lon. Shields	E 1
200	Leda		S. Graver	102				Yarm'th		34

No.	Ships.	Masters.	Tons.	BUILD.		Owners.	Port belonging to.	Destined Voyage.	Classification.	
				Where.	When.				No. Years first assigned.	Character for Hull & Stores.
201	Leda	Bg J. Lyall	200	Dndee	1828	T. Pourie	Dundee	Dun. N. Yrk	7	A 1 Æ
2	—	M. Intosh	91	trp.34			Whitby			34
3	—	J. Mosey	222	Scrbro	1824	Hawson &	Scarbro	Scr. Quebec	Æ 1	Æ 1
4	—	Sr J. Tope	125	n K129	Srprs 35		Bristol	Dub. Quebec	3	3
5	Lee	J. Denny	88	Leith	1824	Fowler &	Bristol	Tgn. Livrp'l	Æ 1	34
6	LOST	S T. Lee	366	Paul	1813	R. Lee	Hull	Hul. W. Fish	Æ 1	34
7	—	Stm S. Sayer	188	Chestr	1825	St Geo Stm	Liverp'l	Hul. Hmbr	—	Æ 1
8	—	C.36 THayden	mc	len.328	Srprs36	PktCo	Dublin			
9	Leeds	Bk J. Scott	252	Wrktn	1829	Lee & Co.	Liverp'l	Liv. Brbads	10	A 1 A
		C.32 35 Braithwaite					Wrkngton	Liv. Cringna	34	6
10	—	Milburn	173				Nwcastl			
1	—	J. Pean	243				Dublin			
2	Legatus	Bg W. Ord	266	Sndrld	1825	H. Stother	London	Lon. Queb'c	E	34
3	Leguan	S W Spence	349	O. B & E PtGls	1828	Campbell	Gl'sgow	Cly. Dmrara	10	A 1
4	Leighton	M. Davies	59				Abstwh			34
5	Leila	Sw H. Orfeu	192	Yrmth	1834	Teasdale	Yarm'th	Liv. Cnstple	10	A 1
6	Leipsic	Sr T. Cape	89	Bdlgtn	1825	Dryden &	Hull	Hul. Hmbr	Æ 1	Æ 1
7	—	Bg J. Leedom	223	Paul	1814	R. King	Hull	Hul. Baltic	E 1	E 1
8	—Packet	Sr T. Young	129	lrp.32			Leith	Hul. Steckblm	2	2
9	Leith	R. Lesslie	128	ptnw. &	TSds	H. & R. Co	Leith	Lth. Rtrtrdm	Æ 1	Æ 1
						30ND.33 Srprs.36	Dunbar		34	2
220	—Packet	Sp Thomps'n	58	Brwick	1814	Thomps'n	Berwick	Bwk. Londn	Æ 1	34
1	—&Liverpool	M. Killop	70				Gl'sgow			
2	Lena & Harriet	T. Reed	52				Ilfr'cmb			
3	Leonidas	R. Briggs	383				London			
4	—	Cockburn	125				Sndrlnd			
225	—	Bg Lovering	127	Ilfrcbe	1822	Capt. & Co	Sw'nsea	Cff. Waterfd	Æ 1	34



## L

No.	Ships.	Masters.	Tons.	BUILD.		Owners.	Port belonging to.	Destined Voyage.	Classification.	
				Where.	When.				No. Years first assigned.	Character for Hull & Stores.
226	Leopold	Barnbridge	81				Wthavn			
7	—the First Sr I. B.	Bonmyer	124	Ostend	1831	Speller & C	Ostend	Liv. Antwp	7	A 1 4
8	Lern	J Conning	64				K'kedbt			
9	Lero <b>LOST</b>	Sr J. Berry I. B.	85	Sndrld Srprs31	1827	Welfor &	Boston	Lon. Havre	8	A 1 5
230	Lerwick	Fordyce	94				L'rwick			
1	Leslie Alexander Sr	P. Morris C.30	147	Nwp'rt	1823	Ogilby & C	London	Lon. Dublin	12	A 1 34
2	—Gault	J Hughes	246				L'ndrry			
3	—Ogilby Bg SW PH. & C.20	J. Hogg D. John	194	Crdign 1rp 36RP 7	1823	Freeman D. John	London NShields	Lon. P'trsbg Nwc. Londn	E 1	1 34
4	Lester Bg C.33	Haywood	205	N'fnd P. plank	1810	Robinson	Poole	Poo. Nw'fnd	E 1	1 34
5	Letitia	Ch'llacmb	97				Ilfr'cmb			
6	—	W. Garde	100				Cork			
7	Levan Castle	R. Guile	71				Belfast			
8	Levana	ALindsay	61				Dundee			
9	Levant	A. Booth	210				Whitby			
240	— Bg C.35	E. Thorpe Thorpetras	132	Bristol NTSDs & lrp.35	1818	Large & C	Cork	Crk. Brbads	E 1	10
1	—Packet Bg C.33	J. Cundy	139	Poole	1823	Cundy & C	London	Lon. Spain	E 1	34
2	<b>LOST</b> Sw C.28	J. Daniell	130	St. Ives	1828	J. Daniell	St. Ives	Liv. Leghrn	10	A 1 34
3	—Star	J. Lowther	147				Liverp'l			
4	Leven	M. Kinlay	71				PtGlsgo			
5	— Sr I. B.	D. Rees H. Wily	88	Bnstpl ND.29, trp.34	1815	T. Ashley	Dublin	Dub. Coastr	E 1	34
6	Leveret Sr C.33	Ditcham	106	Yrmth	1833	Garwood	Yarm'th	Yar. Medit.	10	A 1 34
7	—	T. Hunter	69				Sndrlnd			
8	Lewis	J. Stevens	71				Nwhavn			
9	Lewtas	J Cookson	84				Lanc'str			
250	Liberal	Buckley	59				Boston			

No.	Ships.	Masters.	Tons.	BUILD.		Owners.	Port belonging to.	Destined Voyage.	Classifi- cation.	
				Where.	When.				No. Years first assigned.	Character for Hull & Stores.
251	Liberal	Cmbrw'th	60				Boston			
2	Liberator Sr	J. Angel	125	Wtrfrd	1833	Angel & C	Watfrfd	Lon W'trfrd	12	A 1 34
3	Liberia	Fishwick	221				Stock'n			
4	Liberty	Andrews	63				St. Ives			
5	—	Sk Blanchard	79	Shmtn len.34	1816	Capt. & Co	Sth'mtn	Sou. Ireland		Æ 1 34
6	—	Sr J. Coysh	85	Dvnpt lrp.29	1823	W. Boden	Tgnmth	Tgn. Nfdld		Æ 1 3
7	—	Crsthw'te	131				Wthavn			
8	—	Bk G. Curd	71	Nhavn	1816	Goringe &	Shorhm	Shm.		Æ 1 34
9	—	J. Davies	54				Liverp'l			
260	—	Duckerng	51				Boston			
1	—	Bg J. Ellison	220	Sndrld 180	1802	Jefferson	Nwcastl	Shl. London		E 1 2
2	—	I.B. Furneaux	90	O.E.S RP. & TSds	1836	TSds & lrp.	SShields			
3	—	Greggery	82				Lyme			
4	—	Hodgson	50				Hull			
5	—	Bg J. Hogg	153	Mnt'se F.TSds	1831	Birnie & C	Mntr'se	Lth. Arkngl Mtr. Dantzic	8	A 1 A 1 34 2
6	—	C. Kimber	152				Poole			
7	—	Sr J. Lane	64	Sltcmb W.D.35	1816	Williams	Fal'mth	Fal. Sw'nsea		Æ 1 34
8	—	M. Lilly	83				Sthw'ld			
9	—	Sk Mitchell	52	Bridpt	1821	Mitchel &	Wymth	Wey. Lond.		Æ 1 10
270	—	Sw G Mollard	181	K'kldy pt RP.B.	1780	Reynolds	Dover	Nwc. Dover		E 1 34
1	—	I.B. W. Moore	136				Aberd'n			
2	—	J. Pattison	233				Nwcastl			
3	—	J. Pyne	80				Exeter			
4	—	R. Read	52				Chchstr			
275	—	D. Roach	65				Wexfrd			

## L

No.	Ships.	Masters.	Tons.	BUILD.		Owners.	Port belonging to.	Destined Voyage.	Classification.		
				Where.	When.				No. Years first assigned.	Character for Hull & Stores.	
276	Liberty Sr	Roberts'n	142	Dysart	1833	Robertson	Strmnss	Lon. Ireland	6	A 1	1
7	—	Robinson	152	O.&E.			Sndrlnd				
8	—	S. Russell	68				Harwch				
9	—	T. Russell	87				Ptsm'th				
280	—	T. Scarby	51				Hull				
1	—	D Thomas	81				B'maris				
2	—	M Watson	147				Nwcastl				
3	—	G. Wylie	62				Lanc'str				
4	—&Property	M'Intosh	274				Whitby				
5	Libra	T. Martin	188				Dundee				
6	Liddell	J. Cooper	328				Nwcastl				
7	—	Reynolds	247				Sndrlnd				
8	Liffey	W. Corlett	151				Wthavn				
9	—	T. Davies	202				Liverp'l				
290	— Sr	G. Wade	109	Nwprt	1834	Ashley & C	Dublin	Dub Ptrsh'g Dub. Coaster	10	A 1	A 1
1	Lightfoot Bg C.34	G. Wilson	252	Hrng'n	1811	Watson &	Wthavn	Whn Mobile			
2	Lightning Sr C.33	T. Legget Vezey	128	Lwstfi	1832	T. Crisp	London	Lon. Syra	11		A 1
3	Ligo	F. Ligo	119				Wisb'ch				
4	Lilburn Sw C.33	J. Laing	299	Sndrlnd	1832	Gray & Co	Nwcastl	Liv. Pictou	7	A 1	34
5	Lilly	E Aynsley	103				Sndrlnd				
6	—	Campbell	54				PtGlsgo				
7	—	J. Leitch	73				Gl'sgow				
8	—	P. M' Lay	58				Gl'sgow				
9	Lily	T. Allen	76				Hull				
300	—	W. Brown	72				Yarm'th				



No.	Ships.	Masters.	Tons.	BUILD.		Owners.	Port belonging to.	Destined Voyage.	Classification.	
				Where.	When.				No. Years first assigned.	Character for Hull & Stores.
301	Lily	W Robson	100				Whitby			
2	—	Rogers	138				Liverp'l			
3	Lima Bg C.33	T. Fewson	195	Wrktn ND. 30N	1821	Capt. & Co of PP.33	London	Lon. Lima		Æ 1 34
4	— Packet Bk C.33	C'ninghm	211	Yrm'th	1824	G. Bland	Lanc'str	Liv. Trndad	10	Æ 1 34
5	Lime Cobb	D. Clark	85				Irvine			
6	Limerick Lass	W. Oake Underwood	173				Limrick			
7	— Packet	C Howard	136				London			
8	Limestone	Depledge	51				Goole			
9	Lincoln	Mountain	58				Boston			
310	Lindisfarne	R. Robson	74				Nwcastl			
1	Linnet	Adamson	96				Whitby			
2	—	W Harden	74				Clch'str			
3	—	J. Hogg	72				London			
4	—	E. Jenkins	52				Crdigan			
5	Lion	T. Clapp	68				Plym'th			
6	— Sw I.B.	R. Crow H. Brown	274	Sndrld O. & F.	1829	Hutchsn Sjrs 36	Sndrld	Sld. N Amer.	—	Æ 1 3
7	—	T. Cupper	114				London			
8	—	Goodsm'n	103				Gl'sgow			
9	— Bg C.34	J. Norrie	275	Abrdn	1827	Lumsdale	Aberd'n	Lon.		Æ 1 5
320	— Bg C.33	Punchard	178	Yrmth	1829	G. Palmer	Yarmth	Lon. Medit.	12	A 1 A 1 34 5
1	— Bg s.27	R Wallace	86	Yrmth lrp.31	1786	Capt. & Co	Wthavn	Wrk. Coastr		Æ 1 34
2	—	J. Wooller	94				Perth			
3	Lisbon Packet	P. Pyne	104				Cardiff			
4	Liskeard Sr	T Sanders	93	Plymh	1829	Sth D. S. C.	Plym'th	Lon. Plymh	10	A 1 34
325	Litherland S C.34	Hawkins	305	Livrp'l	1834	Lithrland	Liverp'l	Liv. Barbds	9	A 1 4

No.	Ships.	Masters.	Tons.	BUILD.		Owners.	Port belonging to.	Destined Voyage.	Classifi- cation.	
				Where.	When.				No Years first assigned.	Character for Hull & Stores.
326	Little Ben	Hornsey	77				London			
7	—Bray	F. Brewer	81				Bidefrd			
8	—Catherine Bk d & C.35	J. Copp	181	Bmuda C.O.&	Ght, n	F. Barnes D.&Irp.35	London	Liv. London Lon.	Æ 1	Æ 1
9	—Hampton	Waddom	106				Arund'l		2	9
330	—Henry	Richardsn	64				Whitby			
1	—Hermitage	J. Martin	76				Aberd'n			
2	—John	R. Hayes	112				Cork			
3	—Liz	J. Clering	225				London			
4	—Mary	S. Press	53				Yarmth			
5	—Sam	J. Newark	103				Yarmth			
6	Lively	W. Coates	318				Nwcastl			
7	—	Sp A. Cobb	62	Mntr's Bh, Lh, & O.	1833	D. Farfor	Mntr'se	Mtr. Goole	6 A	1
8	—	Daniells	60				Lyme			34
9	—	Densom	84				Drtn'th			
340	—	Sr A. Farmer	130	Mntr's	1814	Bwk S. Co	Berwck	Liv. Ptrsbg	—	Æ 1
1	—	Sr S.H Finch	104	Lon dn trp.36	1824	Finch & C Restored 1836	London 6 Yrs	Lon. Hrlngn Ips. Harlugh	10	Æ 1
2	—	Bg J. Ford	154	Brdprt	1820	Ford	London	Lon. Smyrn		Æ 1
3	—	J. Gardner	93				Yarmth			34
4	—	J. Geach	68				Fowey			
5	—	Gemmell	109				Irvine			
6	—	J. Graham	60				Wthavn			
7	—	ALobbatt	60				Sw'nsea			
8	—	H. Martin	75				Lanc'str			
9	—	R. Pair	58				Boston			
350	—	H. Rann	108				Clay			

No.	Ships.	Masters.	Tons.	BUILD.		Owners.	Port belonging to.	Destined Voyage.	No. Years first assigned.	Classification.	Character for Hull & Stores.
				Where.	When.						
351	Lively	J Robbins	51				Ptsm'th				
2	—	J. Smith	105				Ramsgt				
3	—	A. Spittle	166				Alloa				
4	—	T. Strutt	58				Whitby				
5	<b>LOST</b>	T. Tozer	65				Drtm'th				
6	Bg	T. Trapp	202	Nwcastl	1817	T. Trapp	London	Lon. Bord'x	Æ 1	Æ 1	34 9
7	—	G. Watson	59				Banff				
8	Sr	R Whittle	65	Ulvstn ND. & lrp	1814 33	Bolton &	Preston	Gr. Preston	Æ 1		34
9	Liver	Williams	53				Liverp'l				
360	Liverpool	S Barstow	413	Mdfrd U.S. W.	1829 O.	Barstow PP.TSds	Boston U.S.	Liv. Boston	10 A		31
1	—	S. Bridges	81				Wdbrdg				
2	Bg pt.I.B.	T Davison	174	Prize B. Ho & P.		GDavison NTSds & lrp.	Nwcastl 34	Nwc. Londn	Æ 1		34
3	—	Hepburn	196				Gl'sgow				
4	—	Sr Johnston	135	Chestr	1830	J. Smith	London	Lon. Liverpl	12 A	1	34
5	—	Bk Johnston	514	StJhns B.B.O.	1833 S.&P	Barlow & Drp.35	StJohns	Liv. St. Jhns Liv.	4 A	A 1	34 1/2
6	—	Neverson	334				Liverp'l				
7	Bg s. 35	J. Ross	122	Elsmer ND. 34 N	1816 RP.TSds & lrp.35	Ross & C.	Wthavn Maryport	Mpt. Coastr	Æ 1		11
8	—	E. Row	271				Liverp'l				
9	Sr I.B.	M. Scallan J Mayler Williams	99 62	Nwbrg S.F & O.	1826	Hore & C	Wexfrd	Wtf.	—	Æ 1	10
370	—	Williams	62				Chester				
1	Packet	Sr Duncan	94	Abdr'n ND.33	1819	Leith SCo	Aberdn	Abn. Glasgo	Æ 1	Æ 1	34 2
2	—	Bg R. Pearse	127	Yrmth ND. TSds 34	1815	Cornish &	Pnz'nce	Pnz. Swnsea	Æ 1		34
3	Livingstone	Sw W. Baney	111	Yrmth N. TSds 31	1802	Williams lrp.35	Lynn	Lyn. Lyn. Coaster	Æ 1	Æ 1	34 6
4	Livonia	R. Mercer	161				Gl'sgow				
375	Livorno	J. Cooper	162				Nwcastl				



No.	Ships.	Masters.	Tons.	BUILD.		Owners.	Port belonging to.	Destined Voyage.	No. Years first assigned.	Character for Hull & Stones.	Classification.
				Where.	When.						
376	Lizard	M'Kenzie	73				Invr'n'ss				
7	Llama <b>Bg</b> <b>C.36 C.32</b>	J. Dixon R. Miller	175	Livrpl	1830	Ashley &	Liverpl'	Liv. C. Horn Liv. Lima	11	A 1 A	7
8	Llan Rumney <b>S</b> <b>F.s.&amp;C.</b>	R. Cant	385	Durham Srprs36	1802	Jenkins &	London Hull	Hul. Amer.	--	E	1
9	Lloyd	T. Hughes	62				Chester				
380	Lloyds <b>Bk</b> <b>F.&amp;s.</b>	Blandford	285	Hull	1830	J. Brown	Poole	Poo. N Amr.	10	A 1	3
1	— <b>Bk</b>	E. Garrett	403	London	1830	T. Ward	London	Lon. NSW.	12	A 1	2
2	Lochiel <b>F.&amp;C.33</b>	Cameron	50				Invr'n'ss				
3	— <b>Bg</b> <b>C.</b>	S. Hughes	154	P.E. Isl	1826	Burke & C	Cork	Crk. Londn		E 1	34
4	— <b>Bk</b> <b>C.34</b>	T. Millons	298	N Brns	1827	Grindley Waddell & C	Liverpl' London	Lth. N. S.W. Lon.		E 1 E	34
5	Lochryan	J Gillespie	94				St'nraer				
6	Locksley	M'Cull'm	50				Pt Glsgo				
7	Lodovico <b>Bk</b>	P. Otto	324	Colbeck	1827	LSchmidt	Colbeck	Ply. Dantzic	7	A 1	34
8	Lois <b>Bg</b> <b>s.&amp;C.34</b>	Thomson	161	Qubec	1829	Thmpson	Gr'nock	Lon. Demra	—	A 1	34
9	Lonach	Driscoll	391				London				
390	London	R. Abbott	158				Dundee				
1	— <b>S</b> <b>F.s.&amp;C.35</b>	T. Arman	441	London nd.w.	1813	Rutherford	London	Lon. Jamai.	—	E 1	34
2	— <b>Bg</b> <b>C.37</b>	T. Ball	186	Fowey	1826	Melhuish	London	Lon. Bord'x Liv.	11	A 1	34
3	—	H. Beck	73				Rchestr				
4	—	D. Davis	253				Nwcastl				
5	—	T. Flynn	203				London				
6	—	D. Gass	63				London				
7	— <b>Sr</b>	Genders	120	Chestr	1827	Lillwall	London	Lon. Chest'r	10	A 1	34
8	— <b>Bk</b> <b>F.&amp;s.32</b>	Harland	341	Whtby P.TSds	1795	Chapman	London	Liv. Savana		E 1	34
9	—	J. Hudson	94				Scarbro				
400	— <b>Sw</b> pt s.&pt d. I.B.	M. Knott	260	Stcktn lrp.35	1799	Atkinson	NShilds	Nwc. Londn		E 1	2

No.	Ships.	Masters.	Tons.	BUILD.		Owners.	Port belonging to.	Destined Voyage.	Classification.		
				Where.	When.				No. Years first assigned.	Character for Hull & Stores.	
401	London Bk C.34	C. Lamb	239	Sndrld	1833	C. Lamb	London	Lon.	10	A 1	A 1
2	—	J. Lee	174				London			34	2
3	—	M'D'nald	139				Sndrlnd				
4	—	M'Lean	351				Wthavn				
5	—	R. Martin	92				Aberdn				
6	—	Morrison	83				Banff				
7	Sr	G Pearson	137	Gosprrt	1825	Lilwall &	London	Lon. Rtrtdm	—		Æ 1
8	Sk	Pepperell	74	Drtmh	1829	Harris & C	Drtm'th	Drt. London	10	A 1	2
9	Bk	Pickering	388	Calcut	1825	Sanderson	Liverp'l	Liv.	12	34	A 1
410	P. R. U. P. S. & C. 34	R. Pitcher	93	T. O. & C.			Plym'th			7	
1	Bg	Rumbeet	230	Stcktn	1819	Taylor & C	London	Lon. Hmbro		Æ 1	
2	—	Scarboro'	107				Hull			34	
3	—	Strachan	125				Invrn'ss				
4	Sk	J. Swain	89	Brdprt	1819	Swain & S.	Bridp'rt	Lon. Bridprt		Æ 1	
5	S	W Turner	415	Londn	1800	Greig	London	Lon. Jamai.		34	Æ 1
6	d. 27, F. & C. 34	Watkins'n	62	ND. 33			Boston			34	9
7	S	J. Wimble	612	Londn	1833	Wigram &	London	Lon. India	12	A 1	
8	C. 32	W. Wood	54				Rchetsr			34	
9	Merchant	Whit'ghm	330	Londn	1831	G. StnCo	London	Lon. Rtrtdm	7	A 1	
420	Packet G	F. Auman	190	Hmme	1828	J. Podor	Antwrp	Liv. Antwrp	7	A 1	Æ
1	Sr	S. Britt	107	Brxhm	1819	Smith & C	Rye	Lon. Rye		34	Æ 1
2	—	Cleghorn	85	ND. & lrp. 34			Gl'sgow			34	
3	Bg	Holmes	129	Clchs'r	1804	J. Garth	London	Lon. Faro		E 1	
4	s. 34	W. Levett	87	lrp. 30			Wdb'ge			34	
425	Bg	R. London	102	Wells	1802	London &	London	Lon. Wells		Æ 1	
				NTSds 26						34	

L

No.	Ships.	Masters.	Tons.	BUILD.		Owners.	Port belonging to.	Destined Voyage.	Classification.	
				Where.	When.				No. Years first assigned.	Character for Hull & Stores.
426	Londonderry P'cket	A. Tyther	85	B'rwck lrp	1799	LeithSCO	Aberd'n	Abn. Leith	Æ 1	34
7	Bg	C. Vicjut	191	Konins	1832	C. Panzer	Dantzic	Lon.D'ntzic	7 A 1	34
8	Londonderry	R. Briggs	230				Sndrlnd			
9		A.Coulter	102				Gl'sgow			
430	Looe Sr	T.Bartlett	53	Plymh	1816	T.Bartlett	Looe	Gns. Liverpl	—	Æ 1
1	Lord Abercrombie Bg C.32	A. Black T.Main	149	Alloa	1826	M'Nellen	Alloa	Lon. Arkngl	Æ 1	10 6
2	Algernon	W.Barker	58				Alloa			
3	Althorp Sw pt I.B.	WCowper	254	Sndrlnd	1832	Whites	Sndrlnd	Sld. Bathrst	7 A 1	2
4	Beresford Stm	Goodrdge	117	Bristol	1824	LeBritton	Jersey	Sou. Jersey	Æ 1	3
5	Brougham Sw pt I.B.	J.Peacock	253	Sndrlnd	1831	Peacocks	N.Shlds	Nwc.Londn	7 A 1	2
6	LOST	Powditch	73				Wells			
7	Bruce	W. Read	75				Boness			
8	Byron Bk s.26	Jamieson A.Carrie	379	Qubec	1825	Anderson	PtGlsgo	Cly. NBras.	—	Æ 2
9	Sr s.M.32	J.Trickey	111	Bristol Srprs36	1827	Capt.&Co	London	Lon. Lisbon	9 A 1	34
440		H.Watson	114				Wells			
1	Charles Spencer Sr f.&s.M.33	T.Watson	128	London P.P.T Sds B	1833	WCrozier	London	Lon. Malta	Æ 1	34
2	Cochrane S pt d.&pt C.35 f.s.&C.36	R.Kindley	499	Newcastle n.w.&TS Sds 26 Srprs 35&36	1809	T.Benson	London	Lon.	—	Æ 1
3	Collingwood	Norwood	77				Sndrlnd			
4	Duncan Sk	C. Peek	68	Yrm'th ND.&T Sds31	1807	Smith&C.	Drtmth	LonDrtmth	Æ 1	34
5	Durham	D. Davis	198				Nwcastl			
6	Ebrington	R. Day	120				Bidefrd			
7	Eldon S Bk C.33	Wilkins'n	337	Chpsto	1830	Irvine Srprs36	Bristol	Lon. Siam Lon.	11 A 1	34 5
8	Exmouth Bg C.33	C. Gator	141	Blythe ND.&lrp. 34	1816	J. Nixon	London	Lon. Africa	Æ 1	34
9		M'Queen	94				Wigtwn			
450	Farnham	Burkwell	188				Sndrlnd			



No.	Ships.	Masters.	Tons.	BUILD.		Owners.	Port belonging to.	Destined Voyage.	Classification.	
				Where.	When.				No. Years first assigned.	Character for Hull & Stores.
451	LordFolkst'ne Packet	J. Salmon	69				Dover			
2	Gambier Sr s.35 pt I.B.	Bailhache	62	Cowes	1807	Machon & trp.35	Jersey	Jer. Scotlnd	E 1	8
3		Blampied Warkam	407				Nwcastl			
4	Glenlyon Sp	Anderson	79	Perth	1832	Stewart	Perth	Dun.	9 A 1	34
5		Beaum'nt	55				LofMan			
6	Goderich S C.34	Dawbin'y Wetherell	361	Hull	1828	Hänkey G.&E.Paul	London	Lon.Grnada Lon.Sydney	9 A 1	A 1 A 1
7	Bk F.& s.36	J. Hopper Keat	368	N Brns	1827	Mitchesn BB. Y P&E	London	Bel. London Lon.St Lawr.	E 1	E L 34
8	Grey	P. Kelt	82				Perth			
9	Hawksbury	Overton	78				Fvrsh'm			
460	Hill	Pickering	72				Brdlgtm			
1		J. Wyld	59				Chester			
2	Howick Bg	Porteous	135	Nwcastl	1806	W. Taylor	Sndrlnd	Ips.	E 1	34
3	Huntly Sr	J. Parfitt	117	Brdprt	1810	Parfitt&C	Bristol	Brs.Glasg'w	E 1	34
4	JohnRussel Sw	J. Ritchie	267	Sh'lds	1831	G. Ritchie	N.Shlds	Nwc.Mntr'l	8 A 1	3
5		G. Kent	60				Cowes			
6	Kinnaird S	J. Porter	121			J. Somes	Plym'th	Lon.	E 1	E 1
7	Lowther	R. Fowler	1425				London			6
8	Lyndoch S F.d.&C.35 IE	Johnston	638	Calcut	1815	J. Somes T. trp.27	London	Lon.	E 1	E 1
9		J. Tosh	108				Perth			6 1
470	Melville	R. Allison	214				Nwcastl			
1		Middlet'n	171	Chestr	1822	G StNCo	London	Lon.Calais	E 1	7
2	Bk s.34	Seabrook Redpath	425	Quebc	1825	Nicholls	Plym'th	Ply. B'rmda	E 1	4
3	Bk C.34	C. Webbe	230	Falm'h	1823	Symons&	Falm'th	Fal. Brazils	E 1	34
4	Mulgrave Bk F.&d.23	Cordinley	418	Whtby lrp.23,	1807	Brodrick Srprs 35	Hull	Hul. Amer.	E 1	E 1
475	Nelson	J. Bennett	72				London			2 3

## L

No.	Ships.	Masters.	Tons.	BUILD.		Owners.	Port belonging to.	Destined Voyage.	Classification.	
				Where.	When.				No. Years first assigned.	Character for Hull & Stores.
476	Lord Nelson Sp	G. Carey	64	Brxhm lrp.33	1802	Bontall &	Drtm'th	Drt. London	Æ 1	34
7	Sr C.34	A Cutting Markwell	114	N.Scot P.Hk.S.	1817	Markwell & W O lrp.34	London	Lon.	Æ 1	Æ 34
8	—	J.Gulston	93	—	—	—	London	—	—	—
9	Sr I.B.	J.Hughan	65	Dmfr's lrp.28	1806 ND.31	Hughan &	Dmfries	Sli. Liverp'l	Æ 1	34
480	—	Langham	113	—	—	—	Milford	—	—	—
1	—	P.Leggett	93	—	—	—	Ipswich	—	—	—
2	—	D. Magee	97	—	—	—	Dmfries	—	—	—
3	—	E. Renant	72	—	—	—	Lynn	—	—	—
4	—	J. Smith	92	—	—	—	Hull	—	—	—
5	Sr C.35	T.B. Trist	128	Prize O&P.P	—	Capt. & Co N.T Sds33	London	Lon.	Æ 1	5
6	Newboro	Sr Pritchard	85	Neivn	1822	J. Thomas	Crrnrvon	Bms. Shrhm	Æ 1	2
7	Oakley Sw pt I.B.	N.Coward	248	Sndrld Drp.36	1833	J. Allison	Sndrldnd	Sld. Ptrsbrg Sld.	7 A 1	34
8	of the Isles	G. Higton	352	—	—	—	Nwcastl	—	—	—
9	—	Watford	225	—	—	—	London	—	—	—
490	Oriel	Bg J. Bond	123	Lncstr	1825	Cooper &	Preston	Mpt. Coastr	Æ 1	10
1	Palmerston	J. Evans	137	—	—	—	B'maris	—	—	—
2	Ramsay	England	346	—	—	—	Bidefrd	—	—	—
3	Ravenswor th Sw	I.B. Newman	243	Sndrld	1833	Hunter & c	Sndrldnd	Sld. Amer.	7 A 1	1
4	Rolle	Twsh'nd	105	—	—	—	Bidefrd	—	—	—
5	Russell	Bg J. List	105	Yrmth	1833	Brown & S	Yarm'th	Lon Gibrat	9	A 1
6	Saltoun	Sr J. Ramsay	58	Frsgbg	1809	Hutchin	Gl'sgow Arbroath	Nwe. Dubln	E 1	6
7	Saumarez	I.B. J. Hutchin D Manger	151	Canso	1832	N. Paint	Gr'nsey	Gns. Lon.	4 A 1	A 34
8	Seaham	Bg C.34 D. Mauger	216	—	—	B.B & Hemlock P. & O.	Nwcastl	—	—	—
9	Sidmouth	Bk G. Terry	195	Jersey	1815	J. Mill	London	Lon. So Seas	—	—
500	—	E.&S. 29 C.35 Bk H. Todd	411	Shi'lds	1817	T. Ward	Hull	Lon. Queb'c Hul. Americ Hul. N. Erns	Æ 1	Æ 34

No.	Ships.	Masters.	Tons.	BUILD.		Owners.	Port belonging to.	Destined Voyage.	Classification.	
				Where.	When.				No. Years first assigned.	Character for Hull & Stores.
501	LordSidmo'th	Wheeler	54				Dover			
2	—Stanley Bk pt s.&C.33	J. R. Hall J. Arthur	336	Stcktn lrp.33	1825	J. Baily I. Beattie	Nwcastl	Liv. Bmbay	Æ 1 34	Æ 1 12
3	—Stewart	Stoddart	213				Sndrln			
4	—Stormont Sw	M'Doug'l	265	Sndrld	1833	Greenwel	Nwcastl	Liv.	7 A 1 1	
5	—Strangford Sr C.33	J. Latta	164	IslWgt	1825	Capper&	London	Lon. Hamb	11	A 1 4
6	—Teignmo'th	J Lawther	165				Sndrln			
7	—Vernon Sr	Langdon	72	Neath	1813	Langdon	Drtm'th	Drt. Wales	Æ 1 34	
8	—Wellington	W. Black	271				Watfrd			
9	—	R. Chew	292				Hull			
510	—	Harrison	361				Hull			
1	—	Madgen	466				London			
2	—	Neckless	81				Poole			
3	— Sk	Nicholson	159	Brdprt	1813	L&L.O.S.	Leith	Lth.London	Æ 1 34	
4	— Bk f.s.&C.34	R. Wylam	502	Shi'lds	1809	Somes&C	London	Lon. Brbads	Æ 1 34	
5	—William Be ntineck S F.	Hutchnsn &S. 31C.34	564	Bristol	1828	Mangles&	London	Lon. China	11	A 1 3
6	—	Thomps'n	443				London			
7	—Paget	R Hughes	63				B'maris			
8	Lorina Bg	W. Allen	90	Y'rmth	1828	Bains&C.	Liverp'l	Liv. Mdeira	10 A 1 5	
9	— Bg C.35	Stanford R. Nagub	135	Y'rmth	1831	IJ Woods	Yarm'th	Lon Tmpico	10 A 1 7	
520	Lotus S C.32	Summrs'n	397	Wh'tby	1826	H.Barrick	Whitby	Lon. Sydn'y	10 A 1 3	
1	— Bg pts.—C.33	T. Wilson	282	Grn'ck	1830	Cambell&	Gr'nock	Lon.	10 A 1 34	
2	Love	J. Govier	73				Minehd			
3	—& Unity	Williams	136				Poole			
4	Lovely Sp I.B.	Thomas	47	Crdign Rebuilt	1811 28	Capt.&Co	Cardign	Glr.	Æ 1 34	
525	—Ann	Heppinstl	118				London			



L

No.	Ships.	Masters.	Tons.	BUILD.		Owners.	Port belonging to.	Destined Voyage.	Classification.	
				Where.	When.				No. Years first assigned.	Character for Hull & Stores.
526	Lovely Cruizer I.B.	W. Smith	87	Drtmth	1820	Langdon	Drm'th	Drt. Lisbon	E 1	34
7	—Lea	Webster	66				Lnc'str			
8	—Maria Bg	Johnston	163	Shields	1819	Johnston	Krkaldy	Lth. Baltic Dun. Rig	E 1	E 1
9	—Nancy	J. Pear	77				Harwch			34
530	—Nelly	Chapman	191				Lynn			
1	—Peggy	D. James	51				Milford			
2	—Sally Sr F. & s. 35 I. B.	J. Walters	66	Brxhm lrp. 29 & 35	1798	Mudge & c	Torquy	Tgn. Nfndld	E 1	3
3	Louisa	B. Brown	85				Poole			
4	— Sr pt C. 35	Chalker	129	Plymh Srprs 35	1831	Chalker	Plym'th	Lon. Ply. Medit.	9	31
5	—	J. Cook	226				London			
6	—	R. Cottrell	51				London			
7	—	Cumming	70				Drtm'th			
8	— Bg A. B.	J. Davis	102	Plymh	1811	R. Hill	Plym'th	Ply. Coaster	E 1	7
9	—	Erl Drham	163				Cowes			
540	—	Edwards	59				Boness			
1	—	J. Farmer	242				London			
2	—	THarland	149				Whitby			
3	— Sw I. B.	Hooper	93	Bidefd	1825	W. Brook	Bidefrd	Liv. Watrfd	E 1	2
4	— Sr I. B.	A. Kelles	104	Leith pt P. B.	1821	J. Duggan	London lrp. 35	Abn. Londn Bel. Coaster	E 1	E 1
5	—	J. Ross Lanfesty	170			len. & trp. 28	G'rnsy			3 7
6	— Bg C. 34	M'Catchn	181	Yrmth	1834	Capt & Co	London	Yar. London	12 A 1	34
7	— S F. s. & C. 31	M'Kellar	325	Whtvn O. R. P. & P. P.	1805	Eccles & C	Gl'sgow nd. TSds	Cly. Dmrara & lrp. 35	E 1	1
8	— Bk s. 33 pt I. B.	Nicholas	411	Wrktn	1810	Pope	Plym'th Repair	Ply. N. Amer. Liv. N. Amer.	E 1	3
9	—	G. Paris	50				Mntr'se			
550	— Bg I. B.	J. Payn	134	Wdbge	1816	J. Betts	Wdbrdg	Liv. Coaster	E 1	7

No.	Ships.	Masters.	Tons.	BUILD.		Owners.	Port belonging to.	Destined Voyage.	Classification.	
				Where.	When.				No. Years first assigned.	Character for Hull & Stores.
551	Louisa	J. Plumb	81				Liverp'l			
2	— Sr	M. Pryde	106	Dndee	1826	Grieg & C	Dundee	Lth. London	8	Æ 1
3	— Bk PH. & S. 33	Shepperd	370	Hull	1814	Shepprd &	London	Lon. Quebec		E 1
4	—	Spalding	109	NTSdspt	33, pt 34		Ipswich			34 493
5	— Sk I. B.	F Thomas	46	Cardiff	1824	J. Rodda	P'nznce	Pnz, Liverp'l		Æ 1
6	—	J. Tose	123				Whitby			34
7	—	R. Towle	225				London			
8	— Baillie S C. 34	Wldgoose	413	Londn	1834	Baillie & C	London	Lon. Dmr'ra	12	A 1 A 1
9	— Campbell S C. 34	M'cqueen	287	Yrmth	1834	C'mpb'll &	London	Lon. Ceylon	10	A 1
560	— Hannah	T. Biel	165				Poole			34
1	— M'Lachlan Sk I. B.	Mackay	53	Invgr F.	1834	Cumming	Invrn'ss	Liv, Glsrow	5	A 1
2	— Maria Sr Coppered 35	T Gamble	136	Qubec	1832	Beckford	Plym'th	Ply. S. A. mr.	7	A 1
3	— Munro Bk	J. Munro	300	Sndrld	1835	JC Munro	Sndrld	Sld. Amer.	9	A 1
4	Louise G	Jacobsen	75	Kiel		E. Birch	Kiel	Hul. Kiel		Æ 1
5	— Elizabeth Bg d. 32	N. Pharo	126	Lngs'd	1813	N. Pharo	Brevig	Pnz. Norw'y		E 1
6	Louth	C. Wells	59				Boston			34
7	Lowe Bg	Swinzien	140	Yrmth		Schplagh	Riga	Hul. Riga		E 1
8	Lowestoft Sr C. 36	R. Cook	114	Yrmth	1824	Capt. & Co J. Kilner	Yarm'th London	Lon. Lon. NSWales	10	Æ 1
9	Lowland Lass	J Francis Nicholson	145				Nwcastl			34 45
570	Lowndes Bg I. B.	J. Frank J. Batten	115	Whitby Srprs 35	1825	J. Eglier J. Eglin	Hull	Hul. Hmbro' Liv. Messina	9	Æ 1
1	Lowther Bk G. & C. 36	J. Murphy	293	Annan G & P	1830	W. Gate	Carlisle	Liv.	6	A 1
2	— Castle Sr I. B.	Middlet'n	43	Whitvn BB & O.	1833	Middletn P. T Sds	Wthavn	Liv. Coaster	5	A 1
3	Loyal	G. Watson	208				Sndrld			1
4	— Britain Bg Briton s. 32	J. Watson	300	Whitby trp. 32	1817	Clark & Sn	Whitby	Dub.		Æ 1
575	— Standard Sw pt I. B.	C. Taylor	204	Sndrld	1827	T. Taylor	N. Shlds	Nwc. Londn		Æ 1





No.	Ships.	Masters.	Tons.	BUILD.		Owners.	Port belonging to.	Destined Voyage.	Classification.	
				Where.	When.				No. Years first assigned.	Character for Hull & Stores.
601	Luna	T. Lookup	256				Dmfries			
2	—	J. Moon	58				Hull			
3	—	J. Tapper	165				London			
4	Bg C.34 pt s.36 C.34 LOST Bg	C. Toby Bradeng	203	Whthby 1818	1818	Reed & Co	Scarbro	Liv. Bahia	—	Æ I 4
5	—	Bg Webster	159	Nwcastl 1834	1834	A. Webstr	Dundee	Lon. Dublin	8 A 1 34	
6	Lund	Spedding	133				Wthavn			
7	Lune	J. Dykes	108				Wthavn			
8	—	Sw s 29pt I.B.	J. Pearson	288	Bgwtr Srprs35	1801	Lthringtn	Nwcastl	Liv. Quebec	E 1 3
9	—	S. Vennell	82				Lanc'str			
610	Lusitania	T. Brown	248				London			
1	—	Sr R. Cook	133	Glsgw P.P.TSds	1832	J. Mitchell	Gl'sgow	Cly. Oporto	8 A 1 7	
2	—	S. Gibbons	175				Yarm'th			
3	Lustre	Sw F.&S.34pt I.B.	Shepherd	231	Thorne lrp.34	1805	Cruddas	Nwcastl	Nwc. Baltic	E 1 34
4	Lycurgus	M. Kenzie	329				Liverp'l			
5	Lydia	W. Cooper	217				Nwcastl			
6	—	Bg C.35 T.W. Sage	H. Gibb	277	Livrp'l 1825	1825	Capt. & Co J. Nicholson	Liverp'l	Liv. Japan.	11 A 1 A 1 2
7	—	H'mphrys	93				Harwch			
8	—	Johnston	160				Sndrlnd			
9	—	Sp Roberts'n	67	Dndee lrp.34	1826	J. Brown	Dundee	Dun. Nwcastl	8 Æ I 34	
620	—	W. Smith	108				London			
1	—	Williams	89				St. Ives			
2	—	Sk I.B. Williams	54	Nwprt Srprs33	1825	Crosfield	Newprt	Npt. Dublin	Æ I 1	
3	Lydney Tra- der Sk	J. James	75	Chepst	1825	J. James &	Milford	Gl. Whtven	10 A 1 34	Æ
4	Lynx	R. Aiming	149				Brdport			
625	—	R. Hyem	78				London			

# L

No.	Ships.	Masters.	Tons.	BUILD.		Owners.	Port belonging to.	Destined Voyage.	Classification.
				Where.	When.				
626	Lyon	J. Cork	52				London		
7	—	E. Downs	73				Sndrlnd		
8	Sr	OHydock	89	Livrp'l	1813	J. Clare	Liverp'l	Cff.	Æ 1 34
9	Lyra	Drysdale	220	N. TSds	& trp. 32		Alloa		
630	—	Sr J. Orr	103	Wrktn	1831	Capt. & Co	Liverp'l	Wrk. Coastr	8 A 1 34
1	—	Sw Henders'n	119	O.P.E.	& Bh	Williams	Nwcastl	Lynn. Coaste	Æ 1
2	LOST	Bg R. Wean	222	P.E. Isl	1827	W. Hodge	Plym'th	Ply. S. Leon	Æ
633	Lytham	J. Roskell	62	BB. F.	O&Hk. lrp. 34		Lancs'tr		1

\*\*\* Additional Ships are inserted in the Supplement at the end of the Register.

No.	Ships.	Masters.	Tons.	BUILD.		Owners.	Port belonging to.	Destined Voyage.	Classifi- cation.	
				Where.	When.				No. Years first assigned.	Character for Hull & Stores
1	Maas	J. Blake	137				London			
2	Mabon Sr	T. Calder	133	Leith	1829	H&L.S.C	Leith	Lth.Hull	10 A	1 34
3	Macallan	T. Dick	50				Invrn'ss			
4	Macclesfield	T. Wright	280				Liverp'l			
5	Macduff	W. Bain	104				Invrn'ss			
6	Macqueen S r.&s.pt.27pt31C.	Thomps'n pt31pt34	1359	Rchstr	1821	Campbell	London	Lon.	Æ 1	34
7	Madawaska	M'M'rchy	272				C'pb'ltn			
8	Madeira LOST	A. Ross	92				Gr'nock			
9	Madeline LOST	Hamilton	256				London			
10	Madona del Rosaria Bg	C. Monte	186	Naples	1824	C. Monte	Naples	Liv.	Æ 1	34
1	Madonna Bg s.&C.33	A. Smith	214	Grnck P.P.TS ds	1833	Stewart	Gr'nock	Cly.Brbdas	10 A	1 1
2	Madras S PH.&s.32 C.35	C. Beach	515	Grnck trp.25	1821	C. Beach	London	Lon.	— Æ 1	9
3	—	Thornton	331				Liverp'l			
4	Magdalen Sr C.32 over	F. Bellot H.B. Lampric	81	Nfldld J.F.O.&P.	1814	Mahy	Jersey	Lon.GCnry	—	Æ 1 4
5	Magdalena	T. Jordan	109				Liverp'l			
6	— Bg	H. Leach	135	Sndrld len.34	1826	Leach & C	Ipswich	Ips Nwcastle	Æ 1	34
7	MagdaleneSw I.B.	Jorganson	162	Swedn pt F.plk	1809	Capt.&Co	X'tiana	Sld. Baltic	Æ 1	34
8	—	Nicholson	282				Nwcastl			
9	Magic Sr C.33	Trewavas	120	Bristol	1833	Bolitho&	Pnz'nce	St.I.Venice	10 A	1 2
20	Magnet Sw	G. Bell Nicholson	195	Sndrld ptnw.&S trp.36	1819	Hutchasn	London Sunderia	Sld. Amer.	—	Æ 1 4
1	— Bg ptC.	W. Brown	137	D'ndee	1829	Fair'wthr	Dundee	Dun. Riga	7 A	1 34
2	— Sk	J. Cole	74	Ipswch	1826	Seekamp	Ipswich	Ips.	12 A	1 34
3	—	H. Hart	50				Glo'ster			
4	—	J. Jones	237				London			
25	— Bg s.r.&C.31	P. Kemp T.Dixon	148	Drtmld ND.w.&T Sds 31	1815	Crichton	London	Lon.Sydney	Æ 1	7



## M

No.	Ships.	Masters.	Tons.	BUILD.		Owners.	Port belonging to.	Destined Voyage.	Classification.	
				Where.	When.				No. Years first assigned.	Character for Hull & Stores.
26	Magnet	J. Lee	62				Lncastr			
7	—	Sr WMachie	94	Petrhd	1820	Arbthnot	Aberdn	Lop. Tnriff	E 1	E 1
		C.30 35		Srprs	35		Peterh'd	Pet.		34
8	—	J.M'Minn	273				London			
9	—	Bg T. Page	186	Whtby	1831	G.Smales	Whitby	Dun.	10 A	1
30	—	J.Sullivan	229				Boness			34
1	—	Topsom	50				London			
2	—	E. Treatt	101				Exeter			
3	—	Williams	66				B'rnstpl			
4	—Packet	Sr A. Harvey	79	Bristol	1825	Capt.&Co	Padst'w	Npt. Medit.	E 1	1
		I.B.		Srprs	32 & 33					
5	Magneten	Bk Petterson	230	Skeen		N.F.Kauff	Sndefrd	Gns.Gotnbg	L. 1	34
6	Magnificent	Sr Campbell	151	Cork	1828	R. Hall	Derry	Liv. Africa	—	E 1
		C.36 Tobin		Srprs	36		Liverpl			
7	Magnus Troil	Robertson	124	Abrd'n	1830	Yorston &	Lerwck	Lth.Lerwck	8 A	1
		Sr I.B.		Srprs	35					2
8	Magog	Sw A. Currie	212	N Brns	1832	Carnie & C	Ayre	Cly.B.Chlur	4 A	1
				BB. & S	lrp.wi	th O. & RP.	35			3
9	Maid of Islay	W. Muir	91				C'pb'ltn			
40	—	R Wallace	74				Gl'sgow			
1	—of Morven	J.M'Neill	52				Gl'sgow			
2	—of the Mill	G. Britt	62				Rchestr			
3	—	M'Laren	50				Gl'sgow			
4	—	J. Sibley	63				Maldon			
5	Maida	S J. Peckitt	400	Dnmrk		Egginston	Hull	Liv.Savana	E 1	1
		s.&F.31, I.B.		lrp.	34			Lon. Quebec		34
6	Maidstone	Sr Kimmnce	127	Mdst'n	1822	Kimmnce	Ipswich	Ips.Nwcastl	E 1	1
		MISSING		len.nw &	TSds	32				34
7	Mail	Sw Bennett	169	Whtvn	1830	Bennett &	Wthavn	Liv. B. Ayrs	10 A	1
		C.34								34
8	—	Hamilton	281				Liverp'l			
9	Maitland	Bg Elsworth	242	Malta	1820	South'w'd	Valetta	Mil. Malta	E 1	1
		F.&C.34		O & Lh.	Srprs	34				2
50	—	S Marshall	648	Calcut	1810	J. Somes	London	Lon.Trnsprt	E 1	1
		F.d & C.32, pt I.B.		T.w.d.						34

LOST

No.	Ships.	Masters.	Tons.	BUILD.		Owners.	Port belonging to.	Destined Voyage.	Classifi- cation.		
				Where.	When.				No. Years first assigned.	Character for Hulls & Stores.	
51	Majestic Sw	P. Baxter	156	Arbrth	1832	C Mills	M'ntrse Arbr'th	Liv. Ptrshg	7	A 1	8
2	—	D. Leslie T. Dublin	56				London				
3	—	J. Gray	131				Alloa				
4	— S	A Lawson	345	Aberdn	1829	Catto & S	Aberd'n	Aber. Bmbay	10	A 1	10
5	— S F.S. & C. 35 Sr	J. Leash	104	Arbrth	1830	J. Nesbet	Krkwall St onness	Nwe. Ireland	7	A 1	10
6	— I.B.	H. Mowet M'Grkling	58	Srprs 33			London				10
7	—	J. Maine	199				Stocktn				
8	—	W. Smith	311				Krkaldy				
9	— Sw	S. Waugh	269	Sndrld	1833	Nicholson	Sndrldnd	Sld. Amer.	7	A 1	3
60	— pt I.B.	J Youldon	84				Exeter				
1	Major	Harrison	294				Nwcastl				
2	Malabar S	W Tucker	647	Lond'n	1834	R. Green	London	Lon. Lon. Bombay	12	A 1	A 1 34 5
3	Malay Bg	Hutchnsn	297	Quebec	1834	J. Munn	Quebec	Liv. Mntreal	7	A 1	3
4	Malcolm S	J. Eyles	605	Lond'n	1826	Eyles & C	London	Lon. Madras	12	A 1	11
5	— S F.S. & C. 32 Sr	W. Pond	103	Brdprt	1825	Malc'msn	Watfrfd	Wtf. Londn.	12	A 1	34
6	— Brown Sr	Atherden	122	Rye	1826	Irish S. Co	London	Lon. Cork	12	A 1	34
7	Mallard	W. Stone	101				Yarm'th				
8	Mally	R. Young	59				Boness				
9	Malster	J. Raven	74				Maldon				
70	—	J. Turner	51				Rchestr				
1	Malta	Bainbridg	217				London				
2	—	E. Jervis	94				Drtm'th				
3	—	W. Hardy	162				Sndrldnd				
4	—	C. Sharp	87				Aberdn				
75	Malvina Bg	W. Beer	144	Bnstpl	1827	Beer & Co.	Watfrfd	Lon. Hambro Wtf. London Lon.	9	A 1	3 E 1 rt





No.	Ships.	Masters.	Tons.	BUILD.		Owners.	Port belonging to.	Destined Voyage.	Classifi- cation.	
				Where.	When.				No. Years first assigned.	Character for Hull & Stores.
101	Mantura	J. Miller	201				Scarbro			
2	Maraboo	G. Skelton	221				London			
3	Marathon	A. Brodie	193				Belfast			
4	Marcella	J. Martin	61				Belfast			
5	— Maria Sr	Cormack	119	Cthnss	1833	Mearn & S	Dublin	Gr. Dublin	10	A 1
6	March Sr I.B.	J. Bibbens	106	Whby	1831	Bibbens	London	Lon. Mars'lls	9	A 1
7	Marchioness of Anglesea Sr	Hughes I.B.	74	St Hel's	1815	Trewck &	Liverp'l	Bms. Ireln'd	—	Æ 1
8	— of Huntley	J. Geddes	57	Srds	34		Banff			Æ 1
9	— Sp	T. Money	53	Abrdn	1817	Russell	Dund'k	Liv. Coaster		E 1
110	— of Queens- berry	M. Frlane	668	B. B. & O.			Gl'gow			34
1	— of Stafford	J. Palmer	51				Wthavn			
2	— of Wellesley	T. Whitty	118				Wexfrd			
3	Margaret S		568	St. Jhns	1834	J. Wilmot	St. Jhns	Liv. St. Jhns	5	A 1
4	— Sr	J. Barron	120	BB.P & D'ndee	O. 11 mo 1825	J. Barron	Dundee	Dun. Ptrsbg		Æ 1
5	—	D. Baxter	58	ND. 32 pt nw. T	Sds & Srprs 35		PtGls'g'			5
6	—	R. Bertie	65				Mntr'se			
7	—	J. Bix	109				Clay			
8	—	W. Bogrie	71				Aberd'n			
9	— Sr I.B.	J. Bouskell	109	L'ncaster Banger	1829	J. Bouskell	Lncastr	Lon. Lncst'r Bms. Lond'n	9	A 1
120	—	H. Brown	248		lrp. 35		Nwcastl		34	Æ 1
1	—	D. Bruce	61				Gr'nock			
2	— Sw	P. Brunton	303	Sndrld	1834	Flinn & Co	Nwcastl	Sid. Quebec	7	A 1
3	—	W. Burton	312				Liverp'l			34
4	—	Caithess	58				Krkwall			
125	—	Campbell	79				Gr'nock			

# M

No.	Ships.	Masters.	Tons.	BUILD.		Owners.	Port belonging to.	Destined Voyage.	Classification.	
				Where.	When.				No. Years first assigned.	Character for Hull & Stores.
126	Margaret Sw	Campion Sufton	201	Hull lrp.22	1818	Capt.	Hull	Hul.Stkhlm	—	Æ 1 34
7	—	J.A.Capps	73				Yarm'th			
8	Sr I.B.	Chambers	53	Brdprt ND.28 lrp.30	1788	O'Hagan & 36	Newry	Gr. Newry Mil.Glasgow	—	Æ 1 5
9	Bg pts.&C.32	J.Clapertn	251	Grnck PP.TS ds. pt	1824	Smith & C nw.34	Gl'sgow	Cly. Jamai.	—	Æ 1 34
130	—	J. Clark	135	Prize		R.Johnson	Berwick	Bwk.Rttm	—	E 1 34
LOST	—	Bg	152	Ayr NK130 ND.34	1820	Coulthard	Ayr	Cly.BChal'r	—	Æ 1 3
2	Sw C.30	A. Craig	218	Kkldy Srprs31 &35	1820	A. Craig	London Kirkaldy	Lth. Pirsb'g Lth.Alexdra	—	Æ 1 9
3	—	Dalglish	161				Dmfries			
4	—	Darnbro'k	93				London			
5	Sr I.B.	E. Duck	73	LHmp	1815	Duck & Co	Chchstr	Wtf.	—	Æ 1 34
6	Sr	H. Ellis	64	PEIsl	1826	Capt & Co	Plym'th	Fal. Gleston	—	E. 1 12
7	—	S. Ellis	60				Chester			
8	—	E. Evans	77				Watfrd			
9	Bk s.	Famalaro	310	Hilsbr BB.&P Srprs 35	1820	Chiaparo	Malta	Sws. Malta	—	I. 1
140	Sr	Fawckner	92	Plymh	1830	Smith & C	Plym'th	Lon.Plymth	10	A 1 34
1	Sr C.28	Gavinson	76	Leith	1827	R. Bruce	Lerwick	Lth.L'rwick	9	A 1 34
2	—	A. Gold	58				Mntr'se			
3	Sr pt I.B.	W. Gray	85	Dndee Srprs35	1829	W. Gray	Dundee	Abn.Coastr	8	A 1 3
4	—	J. Hall	226				Nwcastl			
5	—	J. Hannay	50				Wigtwn			
6	Sw	T. Hogg	164	Carmr	1814	Smith & C	Blythe	Bly.London	—	E 1 34
7	—	H.Holmer	80				London			
8	—	J.Houston	99				Dundee			
9	—	J.Howells	76				Crdigan			
150	—	E.Hughes	51				Abstw'h			

No.	Ships.	Masters.	Tons.	BUILD.		Owners.	Port belonging to.	Destined Voyage.	Classification.	
				Where.	When.				No. Years first assigned.	Character for Hull & Stores.
151	Margaret	J. Hume	235				SndrInd			
2	Sr	J. James	94	Crdign	1827	Capt.&Co	Crdigan Bms.		10	A 1
3	S	W. Johns	365	Chpsto	1829	J. Lewis	Bristol Lon.Sydney		10	A 1
4	F. & C.32 Sp	E. Jones	51	Abryst lrp.35	1806	Jones&Co	Abstw'h Abs.Coaster		E	1
5		WLawson	64				Dmfries			
6		W. Long	64				Glo'ster			
7		J. Luck	101				Nwcastl			
8	Sr C.33	Ludlow	101	NBrns	1828	S. Wood	Liverp'l Liv. Ptrsbg		E	1
9	Sp	M'Allist'r	54	Anstru	1821	Simonson	Belfast Bel.		E	1
160	Bg C.&pts.	M'Allist'r	242	Wick	1824	Patterson Allan&Co	Gr'nock Lon. Demra Grenock Cly.Grenada		E	2
1		G.Allan	276	O.&P.			Gr'nock		E	1
1		M'Kinlay	276				Gr'nock			
2		M'Neight	79				Belfast			
3		C. Madge	80				Sw'nsea			
4		Maitland	128				Derry			
5		H. Miller	63				PtGlsgo			
6		Mondell	54				Wthavn			
7		Morrison	209				Nwcastl			
8	Bg C.34	Mortimer	179	Grnck	1830	WVallanc	Exeter Lon.StDom		8	A 1
9	Bg s.&C.31	A. Mouat	243	PtGls ptvTSds	1798	Campbell	Gl'sgow Cly. Grnada		E	
170	Sp	Mowbray	68	Nwstl O&R.P	1832	Hopper &	Nwcastl Nwc.Londn		7	A 1
1	Bg I.B.	G. Nunn	105	Sndrld lrp.35	1816	Nunn&Co	Marg'te Nwc.Marg't		E	1
2	Sp	A. Organ	35	Nwgvn P.plank	1826	Mulchy &	Dngrvn Crk. Dublin		E	1
3	Sr I.B.	O. Owens	79	Livrp'l Srprs 33	1821	Wakfield	Liverp'l Glr. Cardiff		E	1
4		G. Paton	126				Irvine			
175		Patterson	170				London			



# M

No.	Ships.	Masters.	Tons.	BUILD.		Owners.	Port belonging to	Destined Voyage.	Classification.	
				Where.	When.				No. Years 1st assigned.	Character for Hull & Stores.
176	Margaret	C Reddick	61				Kkodb't			
7	Sw C. Bg s.&C.34	P. Roper	333	PEIsl	1826	J. Steel	Liverp'l	Liv. Se Leon		E 2
8		J. Griffiths	226	H&BB.&P.						
9		M. Russell	53	M'rypt	1825	J. Brown	Wkngtn	Liv. Havan	10 A 1	E 34
180		J. Scott	53				Mntr'se			
		G. Shield	111				Mntr'se			
1		A. Simon	67				Belfast			
2		W Sinclair	53				Alloa			
3		W Sinclair	65				Krkwall			
4	Bg s.31, I. B	D. Smith	200	Petrhd	1811	J. Smith	Leven	Nry. Qubec		E 1
5		J. Smith	63	n. Kl & Srprs	31, Srprs 35			C'pblt'n		3
6		W. Spink	129				Mntr'se			
7	Sr	Stanford	80	Yrmth	1832	Stanfrd &	Yarm'th	Yar.	11 A 1	34
8		Sutherlnd	51				Perth			
9		Swinburn	194				Sndrlnd			
190	Bg C.34	S. Taylor	158	Scrbro	1831	J. Taylor	Scarb'ro	Liv. C.G.H.	9 A 1	3
1		Sr	Thatcher	138	P.E Isl	1834	Whiteh'd	Liverp'l	Liv. Dublin	3 A 1
2	I.B.	J. Toul	61	BB.&P			Krkwall			
3	Sr I. B.	G. Tuck	81	Banff	1807	Boutland	Nwcastl	Nwc. Coastr	E 1	34
4		E. Turpin	352	O.E.Bh	Ash & R.P. len. &		lrp.34 London			
5	Sw	W. Wake	270	Sndrld	1834	W. Wake	Nwcastl	Liv. Ptrsbrg	9 A 1	34
6	Bk PH.pts.&C.34	C. Wawn	300	Shilds	1829	E. Wawn	Nwcastl	Brs.	8 A 1	A-1
7		Taylor Wheeler	71	7 mo		How & Co	London	Lon Tobago	4	10
8	Sp	J. White	81	Arbrth	1816	W. Nevil	Dundee	Dun. Liverpl	E 1	E 1
9		J. Cook Whitton	61	trp.34		W. Nicoll	Dundee		34	1
200		J Williams	162				London			

No.	Ships.	Masters.	Tons.	BUILD.		Owners.	Port belonging to.	Destined Voyage.	Classifi- cation.	
				Where.	When.				No. Years first assigned.	Character for Hull & Stores.
201	Margaret	Williams	116				Newp't			
2	—	Williams	148				Newp't			
3	—	J. Yomens	163				London			
4	Balfour Bg	J. Giffney Fitzsimons	248	Qubec	1828	Fitzsimms	Belfast	Bel. Bltimr. Bel. Quebec	Æ	Æ 1
5	Boak Bg s. YM 34	T. Salmon	154	Pt Glsgrp.	1817	Capt.	London	Cws. Ptrsbg	Æ 1	4 3
6	Bogle Bk C. 31	W. Smith	320	Ayr	1804	J. Smith	Leith	Lth. Quebec	E-1	34
7	Brown Sr I.B.	Cuthbert	61	Dnbtn	1832	W. Brown	Troon	Liv. Coaster	4 A 1	4
8	Cunninghm	M. Allan	51				Boness			
9	Graham	G. Kidd	77				Dundee			
210	Hall S C. 33	J. Davison	327	Sndrld	1825	Hall & Co.	London	Lon. Demra	10 A 1	Æ 4
1	Helen	Bambery	114				Bristol			
2	Highfield Bg C. 33	P. Thom	178	Livrpl	1828	Bibby & c	Liverp'l	Liv. Genoa	10 A 1	10
3	Johnson Bk F. ptd. & C. 35	J. Picket	366	N. Scot	1825	Johnson &	Liverp'l	Bel. NORln's	Æ 1	3
4	Marshall	S. Strong	87				Liverp'l			
5	— Bg	Whiteh'd	140	Grlstn	1834	Marshall	Garlst'n	Cly. Coaster	5 A 1	34
6	Richardson Bg F. & C. 33	J. Reed	158	Nwestl	1825	Reed & Co	London	Lon. Hmbro	10 A 1	Æ 34
7	Scott	Scotland	138				Alloa			
8	Simpson	Wallace	75				Perth			
9	Thomson	Pritchard	272				Alloa			
220	Wilkie Bk ptrs. & C. 33	J. Morris	240	NHylt	1832	Morris & C	Gr'nock	Cly. Leghrn. Lon. CC Hope	9 A 1 A 1	34 2
1	& Ann Bg F. & C. 33	Bristowe	136	Brwck	1824	Buck & C	London	Lon. Algoa B	Æ 1	6
2	—	Dempster	108				Liverp'l			
3	—	R. Hart	261				Newp't			
4	—	D. Rees	69				Crdigan			
225	—	J. Walton	70				Stocktn			





No.	Ships.	Masters.	Tons.	BUILD.		Owners.	Port belonging to.	Destined Voyage.	Classification.	
				Where.	When.				No. Years first assigned.	Character for Hull & Stores.
251	Maria	S J Brown	437	Bristol	1805	Martin &	Dublin	Dub.	Æ1	Æ1
	f.&d.31			lrp.31				Dub. N York	34	3
2	I.B.	Bg W. Brown	195	Qubec	1819	Wood&C.	Marypt	Mpt.BChalr	E 1	
	s.32								4	
3		Bg J. Burion	159	Tgnmlh	1825	J. Burton	London	Lon. Algoa B	Æ1	
	C.24								24	
4		E. Cooper	102				Ipswich			
5		E. le Cras	104				Jersey			
6		Cromartie	298				London			
7		Sr S. Cuming	60	Plymh	1828	R Cuming	Ply'mth	Ply. Medit.	10 A 1	A 1
	<del>Bk</del>							Ply.	34	4
8		Bk J. Cundy	264	Chpsto	1816	Baillies&	Bristol	Brs. Demara	E 1	
	f.&c.30								34	
9		Sw F Davison	236	Sndrld	1832	Thomson	Sndrld	Sld. Ptrsbrg	8 A 1	
	I.B.								34	
LOST		J. Dewry	131				Wthavn			
260										
1		Dimsden	50				London			
2		Ditchb'rn	192				Wthavn			
3		Sw M. Doyle	148	NBrns	1832	Hyndman	Dublin	Dub. Antiga	4 A 1	A 1
	C.35			BB S. & P.	Drp.35				5	12
4		Bk Fancuillo	263	Plrmo	1833		Pal'rmo	Lon. Palrmo	9 A 1	
				ptF.plk					34	
5	LOST	M. Finney	91				Dublin			
6		Bg J. Ford	291	NBrns	1831	Dempsey	Liverp'l	Liv.	4 A 1	Æ
	s.35			BB.S. P. & Hk					1	
7		A. Fowler	63				Irvine			
8		Sr T. Fry	66	Bidfrd	1810	H. Row	Pnz'nce	St. I. Seville	Æ1	
	I.B.			lrp.33					1	
9		J. Garrod	53				Ipswich			
270		Sr D. Gillies	93	Dmbtn	1833	Gillies&C	Rothsay	Sli. Glasgow	9 A 1	
	I.B.			RP. T Sds 6 Mo					34	
1		Bg D'Guichy	177	Aricht	1829	Hocquard	Jersey	Jer. R. Plate		Æ1
	C.34			BB.J. & PP.						4
2		Bg Heidlemn	176	Wisnr	1829	C. Smidt	Wismar	Liv. Rotrdm	8 A 1	
									34	
3		Hendersn	56				Rchestr			
4		S Jackson	275	Qubec	1834	Johnson	Liverp'l	Liv. Mobile	6 A 1	
	C.34			W.O.E. Hk & S.					34	
275		R. James	151				Newp'rt			

# M

No.	Ships.	Masters.	Tons.	BULLD.		Owners.	Port belonging to.	Destined Voyage.	Classification.	
				Where.	When.				No. Years first assigned.	Character for Hull & Stores.
276	Maria	Sr I.B.	84	Abryst NW.34	1811	Jones & C.	Abstwh	Glr.		Æ 1
7	—	J. Jones	65				B'maris			
8	—	P. Jones	59				Chester			
9		Bk C.33	234	N.Scot BB.Hk & P.	1824	Holdrness	Hull	Hul.		E 1 34
280	—	J. Kind	136				London			
1		Sw pts.&ptd.34 I. B.	257	Scrbro' RP.T Sds	1807	G. Estill	Nwcastl	Nwc.Londn		Æ 1 34
2	—	Bg	128	Yrm'th	1816	Crickmay	Yarm'th	Yar. Londn		E 1 34
3	—	Bg I.B.	79	Yrmth O.E & P. trp.	1788	F Beeston	Bristol	Brs. Restored 1835-4Y <sub>12</sub>		— A 1 12
4	—	T. Lucey	58				Rchestr			
5	—	Sp I.B.	82	Kincard Irp.35	1804	J M'Laren	Alloa	Dun.Londn		E 1
6	—	Bg s.33	186	U.Stat. B & P.	1811	P. Morris	Kincard N'fland	Lon.N'fland		E 1 34
LOST	7	J Mesham	76				Chester			
8	—	Metherell	62				Newprt			
9		Bk C.33	280	Clyde	1833	M'Kinley	R'thsay	Lon.		10 A 1 1
290	—	H Morgan	56				Belfast			
1	—	Morrison	57				Strn'wy			
2	—	J Nicholls	50				Hull			
3	—	E Norcott	59				Ilfr'cmb			
4	—	W Owston	246				London			
5	—	Bg	113	Shmtn	1815	S. Bibbins	Tgnmth	Tgn. Figura Lon. Hambro		Æ 1 E 1 4 3
6	—	Bg pt.I.B.	89	Gatshd Irp.33, Srps	1817	E. Palmer	S'thwld	Abn. Newcastle		Æ 1 6
7	—	P. Palmer	267				Nwcastl			
8	—	A. Peters	107				London			
9	—	Sr pt.I.B.	104	Arbrth O. Lh, & F.	1831	T Pitcairn	Dundee	Dun. Baltic		6 A 1 8
300	—	M'Lagan J Rickard	90				Fowey			





No.	Ships.	Masters.	Tons.	BUILD.		Owners.	Port belonging to.	Destined Voyage.	Classification.	
				Where.	When.				No Years first assigned.	Character for Hull & Stores.
326	Maria & Bets'y Sr I.B.	P. Davis	77	Prize O. & E.		Davis & Co	St. Ives	St. I. Coaster	Æ 1	4
7	— & Elizabeth Sw	Stewart	279	Sndrld	1834	Greenw'll	Sndrld	Sld. Petrsbg Sld. Quebec	7 A	1 A
8	— & Martha Sr	W. Evans	90	Fshg'd lrp. 34	1808	Evans & C	Milford	Mil. Coaster	Æ 1	34
9	Marian Watsn Sr C 35	P. Jones	146	Hlyhd	1835	Watson	London	Bms. St. Tho	9 A	1
330	Marianna	G. Cooper	95				Nwcastl			
1	— Bk	J. May	255	Plymh	1809	Bennett	London	Lon. S. Sea	Æ 1	6
2	— pt. d. & s. 32 C. 35 Marianne Sr	G. Coleman Germaine	87	Yrmth	1833	J. Kilner	London	Lth.	9 A	1
3	— s. Zinc 31 pt I. B. Bg	Reckeles	234	Konins n. TSds 34	1815	Mattray	Memel	Liv. Memel Dun. Memel	Æ 1	34
4	—	Stockford	51				Rchestr			
5	—	E. Taylor	95				Yarmth			
6	Marie	G. Leslie	65				Grgmth			
7	— Elizabeth	J. Godfrey	88				Plym'th			
8	— Fredericke Bg	F Radman	270	Urmdo	1828	Capt & Co.	Stettin	Lon. Stettin	7 A	1 Æ
9	— Pictoire	F. Beaugie	57				Jersey			
340	Maries	T. Harley	70				Boness			
1	—	Williamsn	65				Gl'sgow			
2	Marietta	E. Evans	72				Cardign			
3	Marina Bg C. 34 pt I. B.	W. Escott	274	Sndrld	1833	Alexnder	Bristol	Brs. Tobago	7 A	1
4	Mariner	W. Collie	255				Sndrld			
5	—	W. Escott	275				Bristol			
6	—	T. Frazer	84				Invrn'ss			
7	— Sr I. B.	G. Gilbert	130	Drtmth ND. TSds & lrp. 34	1820	Chrchw'd	Drtm'th	Drt. Swnsea	Æ 1	34
8	—	B. Harcus	70				Invrn'ss			
9	—	W. Insale	54				London			
350	—	Jennings	121				Liverp'l			

No.	Ships.	Masters.	Tons.	BUILD.		Owners.	Port belonging to.	Destined Voyage.	Classification.	
				Where.	When.				No. Years, first assigned.	Character for Hull & Stores.
351	Mariner	J. Jones	78				Abstwh			
2	—	M'Geachi	307				Gr'nock			
3	—	Roberts'n	97				Leith			
4	—	Stephen	90				Dundee			
5	Sk	Thornton	77	Drtmh	1830	Harris&C	Drtm'th	Drt.Londn	10	A 1
6	—	J.Wallace	312				Gl'sgow			34
7	—	Wickman	449				London			
8	—	Williams	87				Liverp'l			
9	Marinus Bg	Patterson	293	Sndrld	1832	R.Hansel	Nwcastl	Lon.Sncapr	8	A 1
360	Marione Mac-kenzie	Dummons	130		3 mo		NShields Drtm'th			9
1	Mariote	C. Granby	110				Liverp'l			
2	Marjory Bg s.33	S. Stocks	173	Leith lrp.33	1814	Beverdge	Krkaldy	Lth. Baltic Lon.Riga		Æ1 34
3	Mark Breeds Sr	J. Robins	150	Hstngs ND.33	1827	J. Robins	Wym'th	Lon.Leghrn	10	A 1 34
4	Market Maid Sr I.B.	W.Stocks Weddell	107	Rye lra.21	1815	Wood	London	Lon.Antwp	—	Æ1 34
5	Marks & Ann	Rutherford	116				Sndrld			
6	Marlborough Bkptr.pts&C.33	Ball	321	Lynn	1822	Green&C	London	Lon. Jamai.		Æ1 34 11
7	Marmaduke	M.Cooper	59				Stocktn			
8	Marmion Bg C.32	Germain	134	P.E.Isl BB.Hk & C.	1826	Ogden lrp.34	Bristol	Brs. Meditn		Æ1 34
9	— Bk f.&s.34	C.Hopper	412	Queb'c Drp.35	1826	Allen J.Allan	London	Lon.Quebec		Æ1 3 34
370	— Sr	J. Laird	78	Abrd'n	1826	Smith & C	Stnh'vn	Abn.Londn	9	A 1 34
1	— K s.&C.34	W.Wright	59	Yrm'th CL	1822	G.Redman	London	Lon.G'mbia		Æ1 34
2	Marmont	D. Smith	56				Dundee			
3	Marnhull Bg s.27 I.B.	J. White	103	Poole	1817	Capt.&Co	London	Lon.Nfndld		E 1 3
4	Marquis Camden	Hotchen	62				London			
375	—	T.Larkins	1286				London			

# M

No.	Ships.	Masters.	Tons.	BUILD.		Owners.	Port belonging to.	Destined Voyage.	Classification.	
				Where.	When.				No. Years first assigned.	Character for Hull & Stores.
376	Marquis of Anglesea	Thomas	63				B'maris			
7	—	J. Weeks	71				Sthm'tn			
8	—of Chandos Bk C.35	J. Gaylor	351	Sh'elds	1830	Hall & Co.	London	Lon. Demra	10	A 1 A
9	—of Ely Sr I.B.	J. Roche	71	Abryst lrp.21&34	1804	J. Connor	Wxford	Wex Dublin		E 1
380	—of Hastings	Clarkson	452	London	1819	Clarkson	London	Lon. Bmbay		E 1
1	S r. & C. 50 C 35 —of Hertford	W Pitcher	54				Harweh			6
2	—of Huntley S PH. & d. 34, C 35	Mollison	563	Abrd'n Srprs35	1804	J. Somes	London	Lon. Tr'nsp't		E 1
3	—of Lansdowne	W. Plant	226				London			2
4	—of Sligo	J. Brown	106				Gl'sgow			
5	—of Stafford	A. Bell	56				Leith			
6	—of Wellesley S r.s. & C. 33	T. Stayner	406	Sndrld	1812	Goodson	London	Lon. Grnada		E 1
7	—of Wellington	G. Basan	1032				London			34
8	—	Carruth'rs	56				Dmfries			
9	— <b>Bg I.B.</b>	E. Gibb	99	Gatshd ND. & TSds	1813	Gibb, Sen Srprs 35	Berw'ck Ale n'th Scarbro	Lth. London		E 1
390	Mars	J Appleby	62							9
1	—	R. Fleck	322				Nwcastl			
2	—	P. Grey	55				Bidefrd			
3	—	J. Heron	219				Nwcastl			
4	—	H. Irving	239				Nwcastl			
5	—	R. Johns	83				Looe			
6	S E. & S. 32 C. 35	M'Auley	405	Lncstr P.P.TSds	1799	M'Gowan	Gr'nock	Liv. N Orleans		E 1
7	S F. & C. 32	P. Martin	273	Amer. O. & PP lrp. 27		H. Brehan Srprs 32, lrp. 35	G'r'nsey	Gns Dmrara		E 1
8	—	R. Neslin	87				Yarm'th			4
9	— Bk	P. Roper	317	Sndrld	1834	Battersby	Liverp'l	Sld. N. York	9	A 1
400	— Sw I.B.	Rowlands	136	B'mris lrp. 25, ND. 33	1812	Capt. & Co	Milford	Cff. Dublin		E 1



No.	Ships.	Masters.	Tons.	BUILD.		Owners.	Port belonging to.	Destined Voyage.	Classification.	
				Where.	When.				No. Years first assigned.	Character for Hull & Stores.
401	Mars	Sp T. Towers	60	Fry Pt	1823	Capt.	Hull	Hul.		Æ 1
2	—	J. Smith T. Walls	236	Srprs 33			Nwcastl			Æ 1
3	—	Bg s.33 J. Watt	231	Mryprt	1821	Smith & C	M'ryprt	Mpt. N Amr		Æ 3
4	—	J. Wilson	193	Srprs 33			SndrInd			
5	Marsden	T. Canley	50				Goole			
6	—	B.G. Day	248				Nwcastl			
7	Marshall Sr	J. Burch	91	Rchstr	1825	Marshall	London	Lon. Falmth	10	A 1 34
8	—	Hustwick	84				Banff			Æ 1
9	—	J. Venus	246				Nwcastl			
410	Marshal Ben- nett Bk F.s. & C35	Hunter	353	Livrp'l	1820	J. Somes	London	Lon. S. Seas		A 1
1	— Blucher	J. Callow	80	P.T.Sds	trp.35		Restored London	1835—5 Yrs		2
2	—	R. Davies Smith	57				Fowey			
3	—	E Derham	62				Poole			
4	— M'Donald	Smith	341	P.E. Isl	1827	Gould & C	London	Lon. Quebec		E 1
LOS T Bk	<del>0.35</del>			BB. & P	ptNT	Sds & Srprs	35			3
5	Mart	Johnson	53				Perth			
6	Martha Sr	Anderson	85	Leith	1823	T. Healey	Nwcastl	Dub.		E 1
7	—	S. Artis	97				Yarmth			34
8	—	E. Bayles	298				G'rnsey			
9	—	Bg I.B. J. Bell	65	Qubec	1800	Jennings	Newry	Liv. Newry		I.
420	—	Chapman	205	ND.31			SndrInd			34
1	—	J. Cooper	50				Goole			
2	—	Sr R. Dyer	172	Shrlm	1833	Pope & Co.	Watfrd	Lon.	11	A 1 34
3	—	T England	125				London			
4	—	Sr I.B. O. Evans	78	Milfrd	1827	Capt & Co	Milford	Chp. V ghal	9	A 1
425	—	Fairbrass	65	Drp.35	5 mo		F'vrsham	Bel. S. ansea		9 12

# M

No.	Ships.	Masters.	Tons.	BUILD.		Owners.	Port belonging to.	Destined Voyage.	Classification.	
				Where.	When.				No. Years first assigned.	Character for Hull & Stores.
426	Martha	Sr J. Fitchet	94	Mntros	1821	CDowson	Mntr'se London	Lon. Ireland	—	Æ
7	—	L.B. G. Stag	214	Livrp'l	1816	F. Gibbs	Liverp'l	Sws. Jamai. Sws. Alexandra	—	Æ
8	—	Bg R. Gibbs	488	ptnTSDs	& Srprs35	1830	Edmnstn	Chrln U.S.	7	A 1
9	—	S J. Greaton	200	PP.TSDs		1817	Mitchell & Wthavn	Whn. Qube	—	Æ1
430	—	Bg H. Heron	165	Whrtvn	Srprs36			London		
1	—	s.36 R.Cowman	68	E.Hughes				Wthavn		
2	—	Johnston	271					Carlisle		
3	—	S. Kelso	137	Apld'r	1819	Lewis & C.	Bidefrd	Liv. Coaster	Æ1	Æ1
4	—	Bg S. Lewis	57	pt I.B. J. Pudney	lrp.33		Maldon	Glr. Coaster	34	1
5	—	Bk J. Robson	382	Lonpn	1793	Smiths	Nwcastl	Nwc. SLEon	Æ1	Æ1
6	—	s&C. pt34 pt I.B. Sr	95	ptr. pts. & pt	C.35 RP.T Sds	1832	Rosewall	St. Ives Cff.	10	A 1
7	—	Rosewall	121	Bidefd				London	34	
8	—	Sanders'n	204	Chestr	1818	Bold & Co	Liverp'l	Liv. Africa	—	Æ1
9	—	Sw R. Scott	151	nw.TSDs	&lrp.36			London		5
440	—	W. Holt	184					Nwcastl		
1	—	Slackford	63	Slaughter				Plym'th		
2	—	R. Taylor	60	Whalley				Lanc'str		
3	—	Pope Sr	162	Wtrfrd	1830	Pope & Co.	Watfrd	Lon. Wtrfrd	12	A 1
4	—	& Sarah	50	J. Winter				Yarm'th	34	
5	—	Martin Bg	146	Boston	1814	Hunt & Co	Wdbrdg	Ips.	Æ1	3
6	—	G. Hunt	200	Wrktn	1825	Martin & c	Wthavn	Liv. Barbados	Æ1	Æ1
7	—	Bg J. Martin	73	Dndee	1811	W. Nicoll	Dundee	Dun. Belfast	Æ1	1
8	—	C.32 pts.32 s.YM.36	206	R. Mundie	1825	Willis & C	Whitby	Liv. Chalstn	Æ1	Æ1
9	—	Sp R. Mundie	119	I.B. T. Stott	Drp.36			Hull	34	
450	—	LOST s.M.32,I.B. Sr	131	J. Allon	1823	CheeseCo	London	Hul. Londn	12	A 1

No.	Ships.	Masters.	Tons.	BUILD.		Owners.	Port belonging to.	Destined Voyage.	Classification.	
				Where.	When.				No. Years first assigned.	Character for Hull & Stores
451	Mary	L. Andrew	93				P'nznce			
2	—	Arbuthn't	53				Mntr'se			
3	—	Bk Ascough	368	Ipsw'h	1811	Ascough	London	Lon. Sydney	Æ 1	3
4	s 29, C.33	Sr B. Baker	80	Ipsw'h ND.W.& TSds len.33	1826	Baker&C	Ipswich	Ips.	10 A 1	34
5	—	W. Baker	53				Plym'th			
6	—	Sr Ballantine	91	Kincar	1810	Anderson	K'ncrdn	Dun. Newcastle	Æ 1	34
7	pt I.B.	T. Barrass	50	lrp.29			Hull			
8	—	J. Barry	65				Sndrlnd			
9	—	W. Beard	52				Rchestr			
460	—	Bk Beechr'ft	276	Bristol	1821	Bechcroft	London	Lon. Sydney	Æ 2	Æ 1
1	C.35	Sr Bell	174	P.E.Isl	1826	J. Rogers	London	Ln. Nwfind	Æ 1	Æ 1
2	C.34	Bemmant	60	BB.P&Hk.			Yarm'th	Liv. Odessa	34	3
3	—	Bk H. Birkett	204	Wthvn	1834	Capt.&Co	Wthavn	Whn.	9 A 1	34
4	—	Bg A. Blues	147	Mntros	1832	Gordon&	Mntr'se	Mtr. Baltic	8 A 1	A 1
5	pt I.B.	Sr R. Bond	82	Nhavn	1825	Bond&Co	N'whvn	Fal. Watfrd	12 A 1	A 1
6	—	Bg W. Bond	130	Tgnmh	1826	Bond&Co	Tgnmth	Lon Tgnmth	10 A 1	4
7	—	Bosworth	70				Bristol			
8	—	Bk G. Bowser	266	Chthm	1809	Hull&Co	London	Lon. S. Seas	Æ 1	
9	C.pt d. pts.35	Nicholson J. Bray	51				Goole			
470	—	Sp J. Brewer	86	Pdstw	1833	J. Brewer	Padst'w	Pad. Swansa	8 A 1	34
1	—	G. Brooks	53				Brnst'pl			
2	—	Brought'n	50				Hull			
3	—	H. Brown	66				Glo'ster			
4	—	J. Brown	148				Wthavn			
475	—	J. Brown	84				Exeter			



## M

No.	Ships.	Masters.	Tons.	BUILD.		Owners.	Port belonging to.	Destined Voyage.	Classification.	
				Where.	When.				No. Years first assigned.	Character for Hull & Stores.
476	Mary	JH Brown	55				London			
7	— Sw pt IB.	W. Brown	234	Sndrld	1826	J. Brown	Sndrld	Sld. London	Æ 1	2
8	—	Cdwallidr	63				Lanelly			
9	—	JCampbel	115				Sndrld			
480	—	WCmpbel	80				London			
1	—	TCamsele	112				Goole			
2	—	G. Capon	78				Wdbrdg			
3	—	J. Carr	130				Wthavn			
4	—	T. Carter	114				Wthavn			
5	—	Chadwick	78				London			
6	— Bk r.&s.35	R. Chase Nelsey	298	Whtbody pt ND.	1818 & w.32.	Chdwcck & lrp.34	London	Lon. Mntrol Lon. Bermuda	Æ 1	Æ 4
7	—	G. Christie	120				Anstrth			
8	— Bg r.&s.33	J. Clark	134	N.Scot B. B&F	1827	G Locking	Hull	Hul. Baltic	E 1	34
9	—	J. College	212				London			
490	—	J. Comber	173				Wym'th			
1	—	Coombes	50				N'wport			
2	— G I.B.	A Cordier	123	B'srod	1833	J. Fenner	Antwrp	Lon. Antwp	7 A 1	34
3	— Bk C.33	T. Corsar Ress	343	Lynn	1828	H. Nelson	London	Lon. Jamai.	10 A 1	34
4	—	G. Coxon	207				Nwcastl			
5	—	L. Crosbie	63				W'xford			
6	—	A. Currie	114				Air			
7	— Sr C.35 I.B.	Custance	117	Shields	1832	Custance	Nwcastl	Lon. Mogdr	— A 1	10
8	—	J. Davie	61				PtGlsgo			
9	—	J. Davies	60				Crdigan			
500	—	L. Davies	53				Crdigan			

No.	Ships.	Masters.	Tons.	BUILD.		Owners.	Port belonging to.	Destined Voyage.	Classification.	
				Where.	When.				No. Years first assigned.	Character for Hull & Stores.
501	Mary	Bg I.B.	R. Davies	172	Flmsby Sprs <sup>32</sup>	1810	R. Davies	Milford	Wtf.	E 1 4
2	—	Bk s. <sup>33</sup>	J. Deaves	406	Bdefrd NW TScs & lrp <sup>35</sup>	1811	R. Deaves	Cork	Crk. Crk. Quebec	E 1 34
3	—	Sw	J Denham	245	Sndrld lrp. <sup>27</sup>	1782	Wardy & C	London	Nwc. Londn	E 1 34
4	d.pt 34	I.B.	D'rbyshe	59				Liverp'l		
5	—	Sr I.B.	Devereux	100	Chestr lrp. <sup>32 &amp; 34</sup>	1806	Whittys	Wxford	Wex. Liverp'l	E 1 1
6	—	Sw C.31	R. Dobson	251	Serbro Srpts <sup>34</sup>	1824	J. Dobson	Scarbro	Liv. Constpl	E 1 6
7	—		J. Doyle	109				Liverp'l		
8	—		Dryborgh	250				London		
9	—		J. Duncan	52				Gl'sgow		
510	—	Sk	W. Dyer	51	Fshbrn	1822	W. Goring	Shorhm	Shm. Londn	E 1 34
1	—		Edwards	64				Hull		
2	—		E. Ellis	58				Liverp'l		
3	—		R. Erskine	50				Boness		
4	—		Fairhurst	309				Liverp'l		
5	—		C. Finlay	170				Dublin		
6	—		W. Finlay	52				Boness		
7	—		W. Fisher	69				Bidefrd		
8	—	Bk pts & C.33	Galbraith	363	Liverp'l	1816	J. Roose wants large	Liverp'l	Liv. Liv. Baltic	E 1 34
9	—	Sr I.B.	J. Gardner J. Gordon	65	Mntros B. wormed	1828	Gardner	Mntr'se	Lth. St. Mic. Lon. Tenriffe	8 A 1 34
520	—		T Garnett	64				Liverp'l		
1	—		W Garrett	68				I. of Man		
2	—		R. Gaskin	79				Plym'th		
3	—	S C.34	Gilmore	259	Bristol	1834	Gilmore	Bristol	Brs. Jamaica	10 A 1 34
4	—		Gladstone	76				Cowes		
525	—		D. Gordon	54				K'kcdbt		

# M

No.	Ships.	Masters.	Tons.	BUILD.		Owners.	Port belonging to.	Destined Voyage.	Classification.	
				Where.	When.				No. Years first assigned.	Character for Hull & Stores.
526	Mary	E. Gordon	52				Wis'b'ch			
7	—	G Griffiths	63				B'maris			
8	—	J Griffiths	68				Crdigan			
9	—	Bg T. Gunter	171	Yrm'th	1826	Milhuish &	London	Lon Nwfdld	12	A 1
530	—	C.34 NGuswell	60				Plym'th			34
1	—	Bg W. Hall	110	Brmth	1802	Hall & Co.	Nwcastl	Lon. Nwcastl		
2	—	I.B. Harbins'n	58				wants Large Repairs	Belfast		34
3	—	C. Harris	56				Exeter			
4	—	Sr J. Harvey	49	Shmt'n	1792	J. Harvey	Poole	Lon. Lisbon		Æ 1
5	—	Sr J. High	109	Perth	1825	Burgoyne	Perth	Tgo. Hull		Æ 1
6	—	I.B. W. Densem	86	O & Lh			Teigm'th			9
6	—	W. Hoare	86				Drtn'th			
7	—	Sr J. Holl	60	Yrm'th	1805	J. Dowson	Yarm'th	Yar. Nwcastl		Æ 1
8	—	G. Homan	67	trp.33			London			34
9	—	Sw Hudson	228	Sndrld	1831	Thomps'n	Sndrld	Sld. N. York	7	A 1
540	—	W Hurlow	50				Milford			34
1	—	Hutchsn	219				Nwcastl			
2	—	J. Hutton	106				London			
3	—	Bg J. Ireland	125	Dndee	1828	Capt & Co.	Dundee	Lon. D'ndee	8	A 1
4	—	R Jackson	230				London			34
5	—	Sw B. James	130	Chepst	1825	B. James	Chpst'w	Dub. Loudn	10	A 1
6	—	I.B. J. Jobling	205	Srprs 31			Milford Scarbro			Æ
7	—	Bk Johnston	407	Leith	1813	Crawford	Nwcastl	Liv. Philad.		Æ 1
8	—	PH. S. & C. 33, pt 34	282	pt NW. T	Sds 33	Nw. & Irp. 34		Liv. NY ork		Æ 1
9	—	Johnstone	62				Sthm'tn			34
550	—	Sp J. Jones	74	Abryst	1805	Jones & Co	Abstw'h	Abs. Coastr		Æ 1
				RP. B.	ND. 33	Irp. 35				3



No.	Ships.	Masters.	Tons.	BUILD.		Owners.	Port belonging to.	Destined Voyage.	Classifi- cation.	
				Where.	When.				No. Years first assigned.	Character for Hull & Stores.
551	Mary	Sr R. Jones	87	Phly	1826	Capt & Co	B'maris	Gr. London	E	1
2	—	I.B. Bk A. Kerr	295	Srprs 34 Wh'tvn	1819	H. Laffer	Liverpl	Liv. Africa	E	1
3	—	C.35 H Kidd	88	NTSDs	of PP 32		Mntr'se			2
4	—	J. Kirton	159				SndrInd			
5	—	G. Ladd	52				London			
6	—	J. Laird	187				Gr'nock			
7	—	JLambert	74				Poole			
8	—	J. Leason	51				Goole			
9	—	Leighton	158				SndrInd			
560	LOST	E. Levett	64				Glo'ster			
1	—	Lightfoot	62				London			
2	—	J. Lucas	111				Harwch			
3	—	Sw M'Don'ld	135	P.E.Isl	1826	R. Jobson	Dundee	Dun.Nwcastl	E	1
4	—	I.B. Sp M'Grath	39	B.B.S. Lh E & OSrprs 35 M'cduf	1829	M'Grath	Watfrfd	Gr. Bude	7	A 1
5	—	I.B. Sr M'Kenzie	100	Anstru	1833	Capt.	Leith	Lth. Liv.Naples	7	A 1 A 1
6	C.36 over, t Iron	Fast nings Mahony	120				Dublin		34	2
7	—	Marshall	50				Nwcastl			
8	—	Marshall	114				Stocktn			
9	—	Mathams	85				Maldon			
570	—	Menzies	57				Boness			
1	—	B. Miller	242				London			
2	—	J. Mills	123				SndrInd			
3	—	Mogford	67				B'dgwtr			
4	—	Sr J. Morris	95	Milfrd	1831	Capt.&Co	Swntsea	Sws Ireland	10	A 1
575	—	I.B. J. Morton	345				Nwcastl			5

# M

No.	Ships.	Masters.	Tons.	BUILD.		Owners.	Port belonging to.	Destined Voyage.	Classification.	
				Where.	When.				No. Years first assigned.	Character for Hull & Stores.
576	Mary	T. Moses	86				London			
7	—	J. Nelson	306				Liverp'l			
8	—	J. Nelson	72				Perth			
9	—	Nicholson	50				Whitby			
580	—	T. Ormes	59				Liverp'l			
1	—	H. Owen	343				Liverp'l			
2	Bg I.B.	J. Owens	102	Crdign	1812	Owen & C.	Crdigan	Cff. Rouen		Æ 1 34
3	—	C. Parker	83				Exeter			
4	Sr	Partridge	136	Ipswh	1825	Cheese Co	London	Hul. Londa	11	A 1 10
5	—	N. Gibson R. Phillips	83				Newry			
6	Sr C.35	T. Pinell LeMaistre	84	Gasp'e P.BB. w.	1821	Capt. & Co T. Pinell	Jersey	Liv. Lon. Jersey		E 1 E 1
7	LOST	Sr R. Power	100	Bristol	1828	Hall & Co.	Bristol	Brs. Glasgw	8	A 1 34
8	—	Sp J. Quick	48	France len. & ND	1811 34	J. A Quick	Falm'th	Fal. Coaster		Æ 1 34
9	—	J. Renny	70				Chester			
590	—	Renwick	66				Nwcastl			
1	—	T. Revely	225				Nwcastl			
2	—	T. Riches	93				Ipswich			
3	—	Ringwood	66				Wells			
4	Bg F. & C. 33	A. Ritchie	211	Leith	1816	J. Hay	Leith	Lth. Petrsbg		Æ 1 34
5	—	Roberts'n	67				PtGlsgo			
6	—	J. Ross	58				Aberd'n			
7	—	Sp I.B.	85	Grnck	1814	Capt.	B'maris	Gl. Dublin		Æ 1 34
8	—	J. Ruth	75				Wthavn			
9	—	Sanders'n	88				Whitby			
600	—	J. Scott	114				Dmfries			





## M

No.	Ships.	Masters	Tons.	BUILD.		Owners.	Port belonging to.	Destined Voyage.	Classifi- cation.	
				Where.	When.				No. Years first assigned.	Character for Hull & Stores.
626	Mary Bg pt s.&C.34	J. Turcan	244	Kincar	1828	Turcan &	Alloa	Lon.	9	A
7	—	W. Turner	78				Lanc'str			34
8	—	Vallister	150				London			
9	—	Und'rwod	66				Rchestr			
630	—	B. Waite	75				Yarm'th			
1	—	T. Walker	113				London			
2	—	W Walker	158				Aberd'n			
3	Bk pt r. t s.&C.34	W. Ward	359	N Brns BB.Hk	1825 S&P	Battersby	Liverp'l	Liv. Mrnhm	E	1 34
4	—	J. Watts	61				London			
5	—	R. Wage	67				Exeter			
6	—	G. Weild	84				Carlisle			
7	—	Westlake	93				B'dgwtr			
8	Bg	Westray	97	Shmtu lrp.35	1813	Capt & Co	Wthavn	Wrk. Coast	—	E 1
9	—	MSanley J. Whelan	76				Harrington Wtrf rd			
640	Sw	S. White	143	NSco BB.&P.	1827	Reynolds	Exeter Lynn	Lyn. Baltic	—	E 1
1	—	Cattneck Wilkinson	125				Nwcastl			
2	—	Wiliams'n	213				Nwcastl			
3	Bg C.34	Wiliams'n	211	Grngm	1830	Wiliams'n	Krkaldy	Lon Constpl	8	A 1 34
4	Sw pts.32 C.35	H. Wills	118	Mrypt ptND.27	1816	T. Arche	Wthavn	Liv. Prnmbe	E	2 8
5	—	J. Wills	74				Bristol			
6	—	T. Wills	75				Drtm'th			
7	—	J. Wilson	67				Whitby			
8	—	W. Winter	51				London			
9	—	Wiseman	56				Banff			
650	—	Womm'ck	50				Yarmth			

No.	Ships.	Masters.	Tons.	BUILD.		Owners.	Port belonging to.	Destined Voyage.	Classification.		
				Where.	When.				No. Years first assigned.	Character for Hull & Stores.	
651	Mary	H. Wright	68				Brdl'gtn				
2	—	J. Wright	193				Nwcastl				
3	Bg pt 1.3.3 I.B.	R. Wright J. Linn	234	Sndrld w d. 30	1799 1793	Douthwte	Nwcastl S. Shields	Nwc. Lond.	—	E 1 10	
4	Anderson	Meikljohn	88	Kincar	1832	Mckljohn	Alloa	Lth. Londn	3	A 1 2	
5	Ann <sup>Sr</sup>	T. Allen	61				Wdbrdg				
6	Bk	Anderson	290	Sndrld	1834	G. Sparks	Sndrld	Sld. Ptrsbrg	8	A 1 34	
7	Bk C.34	Anderson	275	Brdltn n. K1&	1827 Sprs 29	J. Munro	London	Lon. India	9	A 1 1	
8	—	J. Argent	58				London		8		
9	—	Atkinson	80				Ramsgt				
660	—	T. Barry	66				Wxford				
1	Sr I.B.	C Bourner	99	Plymh	1832	Kerswell	Plym'th	Glr. London	10	A 1 4	
2	—	Braithwte	57				Lancstr				
3	—	J. Bryce	56				Wthavn				
4	Sr	W. Budd	59	Emsw.	1828	W. Budd	Ptsm'th	Lon. Newry	10	A 1 2	
5	—	V. Burrell	53				Belfast				
6	Sr pt I.B.	D. Cargill	108	Sndrld	1814	D. Cargill	M'ntrse	Sld. Coaster		Æ 1 34	
7	—	Carpenter	141				Arund'l				
8	—	J. Chittle	62				Sthw'ld				
9	—	Christal	82				Kkcd'b't				
670	Sw pt s. & C. 32	Crowther	261	N. Brns BB.S.P	1827 Hk. & O.	Fairclogh	Liverpl	Liv. N. York		E 34	
1	—	Darnton	68				Sndrld				
2	Sr	JDugdale	110	Drtmh	1823	Shillibear	Drtm'th	Lon. St. Seb.	—	Æ 1 9	
4	—	J. Fishwck	61				Bidef'rd				
4	Sr I.B.	Fthrnghm	93	Perth O. Lh. E. & B.	1833 9 mo	Fthrnghm	Perth	Lon. Antwp	5	A 1 9	
675	Bg	Fretwell Ellis	242	N. Brns BB.Hk.	1829 & RP	Hatfield	St Johns	Glr. Gl. Boston		Æ 1 2	Æ 2 11

# M

No.	Ships.	Masters.	Tons.	BUILD.		Owners.	Port belonging to.	Destined Voyage.	Classification.	
				Where.	When.				No. Years first assigned.	Character for Hull & Stores.
676	Mary Ann Sr	J. Fudge	143	Lyme	1810	Swain&S.	Bridp'rt	Lon.Brdp'rt	Æ 1	Æ
7	— Bk	J.Gregory S. Gale	387	len.ND. N Brns	w.&T 1833	Sds32 H. Hatton	Halifax	Lon.Co <sup>ster</sup> Liv. Halifax	4 A	1 34
8	—	J. Garth	79	B.B.Hk	&F.		Sndrlnd			
9	— Bg I.B.	B. Gaze	90	Yrmth	1820	Teasdale	Yarm'th	Yar.Liverp'l	Æ 1	34
680	—	R. Gilbert	87				Aberdn			
1	— Sr I.B.	T. Giles	100	Pdst'w	1835	J.Paddon	Truro	Pad.N.York	8 A	1 1
2	—	J.Griffiths	99				Cork			
3	—	G Halbert	131				Berwick			
4	—	Harman	66				Rye			
5	— S d.25C.34	Hornblow	478	B'tavia		Fergusson	London	Lon.	Æ 1	34
6	—	S. Hough	94				Liverp'l			
7	— S C.29	A. Kemp	177	Livrp'l	1824	Bibby&C.	Liverp'l	Liv. Leghrn	10	Æ 1 34
8	—	Kershaw	89				Hull			
9	—	M·Coll'gh	51				Belfast			
690	— Bg C.33	M·Symon	250	Gr'nck	1828	Cockburn	Leith	Lth.Ark'ngl Lth.To'ag <sup>9</sup>	8 A	1 A 34
1	—	J. Mallors	131	P.P.TS ds			London			
2	—	Marchant	55				London			
3	—	E. Moran	61				D'ghade			
4	—	J. Nash	51				London			
5	—	G. Orme	102				Liverp'l			
6	— Sp	J. Owens	57	Towyn	1817	Owens&C	Abstwh	Abs.Coastr	Æ 1	34
7	— Bg	J. Pearse	69	Bidfrd	1818	Gribble&	B'rnstpl	Bel.Bristol	Æ 1	34
8	—	J. Peeples	95				Irvine			
9	—	Pettigrew	59				Cardiff			
700	—	PPickford	63				Rchestr			



No.	Ships.	Masters.	Tons.	BUILD.		Owners.	Port belonging to.	Destined Voyage.	Classification.	
				Where.	When.				No. Years first assigned.	Character for Hull & Stores.
701	Mary Ann Bk I.B.	C. Press	85	N.Brns BB.&P	1826	T.Jenings	Belfast	Liv. Coaster	E 1	34
2	—	T. Raines	69				London			
3	—	W Reason	54				Rchestr			
4	Sp I.B.	T Roberts	50	N.Quy	1814	Capt.	Abstwh	Glr. Newprt	Æ 1	4
5	—	A. Russell	90				Wthavn			
6	—	G. Sewell	81				Milford			
7	—	Sleeman	53				Padst'w			
8	Sw	J. Smart	241	Shi'lds Srprs 34	1821	Jobling &	Seat'n S	Bly. London	Æ	1
9	—	T. Smith	215				Liverp'l			
710	—	W. Syme	55				Banff			
1	—	L Thomas	53				Abstwh			
2	Bg C.33	J. Tucker pt 35	109	Bristol P.P.	1831	Tucker & len.35	Bristol	Brs. Zante Brs. Medit.	10 A 1	A 1 34 10
3	—	D. Wallis	94				Clch'str			
4	Sw	J. Watson	220	Sndrld	1831	J. Watson	Sndrld	Glr. London	8 A 1	A 1 34 7
5	—	Willcocks	56				Plym'th			
6	—	A. Wilson	52				Boness			
7	Sr C.33	R. Winter	131	London len.29	1825	Mould&C	London	Lon. Smyrn	12 A 1	A 1 34
8	—Martin	J. Martin	52				Goole			
9	—MevillSr	Parkman	129	Dndee	1834	Parkman	Dundee	Lon. Sligo	7 A 1	A 1 34
720	—Scott	J. Scott	55		2 mo		Carlisle			
1	—WebbS C.36	W. Viner Lloyd	339	Livrpl	1832	H. Ripley	Liverp'l	Liv. Calcuta	10	A 1 2
2	—&Arabella Sr C.35 I.B.	W Crozier	138	London pt.F.plk	1833	W Crozier Rebuilt at L	London 1833	Lon. Gibrtr Srprs 35 Lon. Hndrs	Æ 1	Æ 1 34 10
3	—&Eliza	Ryderch	63				Sw'nsea			
4	—&Isabella	J. Moor	170				Sndrld			
725	Anne S F.S.&C.35		403	Yrmth	1835	J. Somes	London	Yar.	12 A 1	A 1 5

# M

No.	Ships.	Masters.	Tons.	BUILD.		Owners.	Port belonging to.	Destined Voyage.	Classification.	
				Where.	When.				No. Years first assigned.	Character for Hull & Stores.
726	Mary Anne	A. Robson	587	Calcut	1817	R. Brown	London	Lon. Sydney	Æ 1	6
7	— Ant	S. Forster	71	T.			Hull			
8	— Barry Bg	W. Goss	156	Bidefd	1825	Campion	London	Lon. Bahia	10 A 1	Æ 34
9	— Bell Bg	G. Brown	256	Shields	1834	Young & C	S. Shields	Lon. Quebec	8 A 1	2
730	— Bibby S	T. Neale	300	Livrp'l	1825	Bibby & C.	Livrp'l	Liv. Bmbay	10 A 1	Æ 2
1	— Brade Bk	A. Petrie	243	Livrp'l	1822	Mellers & C.	Livrp'l	Liv. Bahia	—	Æ 10
2	— Bulmer Bk	J. Conner	314	Jarrow	1833	J. Graham	London	Lon. Jamaica	7 A 1	4
3	— Catharine	B. Jones	391				Livrp'l			
4	— Clark Bg	Battshell	224	N Brns	1828	Redma & B	Belfast	Lon. Africa	—	Æ 1
5	— Cumming	Wilkinson	237	PEIsl	1825	H. Barton	Derry	Liv. Merime	—	Æ 4
6	— Dixon Sr	T. Brown	85	N Brns	1833	Roberts'n	Derry	Liv. Coaster	4 A 1	1
7	— Eliza Bg	J. Leggett	275	Hull	1832	Farquhar	Gr'nock	Lon. Tortola	10 A 1	34
8	— Ellin	W. Owen	128				N'wport			
9	— Elliott Sr	Florence	59	Ginsy	1826	Hammd	Prtsmth	Pts. Wat'fd	—	Æ 10
740	— Ford Bk	B. Barton	314	Bristol	1775	Barber & C	Livrp'l	Liv. Quebec	E 1	2
1	— Frances S	Couldray	394	Hull	1783	Tidd & Co.	Hull	Hul. N.W.F	E 1	1
2	—	P. Smith	104				Drgh'da			
3	— Gordon	Conning	55				Wthavn			
4	— Gray Sr	J. Allan	90	Kincar	1835	M'Doug'l	Alloa	Lth. London	7 A 1	2
5	— Halket	J. Wilson	183				London			
6	— Hudson Bg	Johnson	261	Sndrld	1832	Hudson	Nwcastl	Liv. Chalstn	10 A 1	9 34
7	— Jane Bg	J. David	108	N'fnd	1833	J. Grieve	N'fnd	Cly. N'fnd	4 A 1	2
8	—	Mo'rhou	78				Livrp'l			
9	—	S. Pile	142				Plym'th			
750	— Jemima	Harrison	60				Rye			

LOST

See Supplement "S. F. & C. 35 p. 117-118."

No.	Ships.	Masters.	Tons.	BUILD.		Owners.	Port belonging to.	Destined Voyage.	Classification.	
				Where.	When.				No Years first assigned.	Character for Hull & Stores.
751	Mary Jones	N. Brewer	53				Cardiff			
2	Bg C.35	P. Fishley	170	Mrypt	1835	Jones & Co	Liverp'l	Mpt. Smyrn	10 12	A 1 3
3	Kitty	Williams	85				St. Ives			
4	Laing Bk	J. Sharer	316	Sndrld	1834	P. Laing	Sndrldnd	Sld. Quebec Lon. Honduras	6 A 1 34	A 1 4
5	M'Gill	N. Gillies	60				Gr'nock			
6	Ogilvie	JM'Intire	56				Gr'nock			
7	Pester Sr	Sampson	95	Cardff Srprs 34	1825	Chappel	Truro	Lon. Belfast		Æ 1 3
8	Queen of Scots Bg pt s.31, C.34	W. Kelly	248	StAnd.	1829	Fairfield	Liverp'l	Liv. Prumbe		Æ 1 34
9	Salter	Crockatt	64				Dundee			
760	Scott Bg C.34	W. Scott	248	Livrp'l	1828	Little & Co	Liverp'l	Liv. C. Horn	12 A 1 34	A 1 34
1	Sharp Bk	D. Brown	328	Grnck	1833	D. Sharp	Gr'nock	Cly. Antiga	10 A 1 34	A 1 34
2	Simkin Sr	J. Cox	82	Cork	1824	Simkin & c	Cork	Ygh. Wales	Æ 1 6	
3	Stewart Bg C.35 C.31	J. Frazer Blenkingsop	243	Mntral	1826	Usborne B. B. O. Hk & P. J. Wright	London	Lon. Cuba Lon. Honduras	Æ 1 34	Æ 1 11
4	Swan Bg I.B.	G. Wright	124	Kincar	1810	A. Wright	Kncrdn	Lth.	Æ 1 34	
5	Taylor	R. Early	217				London			
6	Walker	A. Pollock	199				Gl'sgow			
7	White Bk C 34	Garrington	329	Sndrld	1834	R. White	Sndrldnd	Sld. Bord'x	8 A 1 34	A 1 34
8	Worrall Bk C.32 LOST	D. Smith	238	Livrp'l	1832	Worrall &	Liverp'l	Liv. B. Ayrs	12 A 1 2	A 1 2
9	Young	M Mather	243				Nwcastl			
770	& Ann	W. Abram	63				Whitby			
1	Bk C.36	RBartlett	212	Chestr	1833	Bartlett &	Liverp'l	Liv. Vlpraso	7	A 1 3
2		J. Cox	98				Drtm'th			
3		Ferguson	73				Dundee			
4		J. Hogart	84				Preston			
775		J. Louttit	59				London			



# M

No.	Ships.	Masters.	Tons.	BUILD.		Owners.	Port belonging to.	Destined Voyage.	Classification.	
				Where.	When.				No. Years first assigned.	Character for Hull & Stores.
776	Mary & Ann Sr	J. Mattison	99	Lmkln	1831	Capt. & Co	Berwick	Lon Alemth	10	A 1
7	— & Betsey Sr	J. Shelcott	90	Wdbge	1827	Capt. & Co	Wdb'ge	Dub. Lynn	10	A 1 34
8	— & Betty	Muncast'r	156				Wthavn			34
9	—	J. Young	81				Newry			
780	— & Dorothy Bg pt. I. B.	T. Botton	241	Sndln	1834	T. Ridley	Sndrlnd	Sld. Hmbro	7	A 1 34
1	— & Eleanor	J. George	134				Crdigan			
2	— & Eliza Sr C.32	Tregartha Coppered over Iron Fastenings	84	Plymh	1828	Treg'rthn	Scilly	Ppz. Petrsbg Lon. Lisbod	10	A 1 A 1 4 11
3	— & Elizabeth	J. Coates	51				Hull			
4	— Sk I. B.	S. Ellis	42	Pnznc	1834	Lukey & C	Scilly	Pnz. Cork	6	A 1 3
5	—	W. Hughes	78				Chester			
6	— & Frances	J. Russell	50				Wthavn			
7	— & Isabella	Cumming	57				Wigtwn			
8	— & Jane	T. Winter	197				London			
9	— & Jean	Crawford	63				Gr'nock			
790	— & Margaret	J. Canning	51				Alloa			
1	— Bg I. B.	Vaughan	131	Kincar lrp.35	1807	Jones & C	Milford	Npt. Ostend	Æ	1 12
2	— & Maria	W. Jones R. Pybus	50				Hull			
3	— & Patrick	T. Gowan	52				Dublin			
4	— & Sally	Naramore	57				Drtn'th			
5	— & Sarah	G. Rice	51				Yarm'th			
6	Marys	Chicken	218				Scarbro			
7	—	Cumming	84				Sligo			
8	— Bk	C. Frost W. Tucker	310	Hull	1825	Gee & Co Loft & Co	Hull	Hul. Hal. Petersbg	Æ	1 34 5
9	— Bg	W. Hudson	171	Glgsw RP.T Sds	1824	J. Wood pND.33	Liverp'l	Liv. St. Tho	Æ	1 2
800	— Sw ptd.pts. P.H. 34	Jacobson	323	Sndrlnd lrp.34	1804	J. Stamp	Nwcastl	Nwc. Amer.	Æ	1 34



# M

No.	Ships.	Masters.	Tons.	BUILD.		Owners.	Port belonging to.	Destined Voyage.	Classification.	
				Where.	When.				No. Years first assigned.	Character for Hull & Stores.
826	Matilda Bg	M. Kenzie	222	Sndrld	1829	Ellice & Co	London	Lon.	7	A 1
7	— C.33 Sr	J. Minto	110	Abrd'n	1829	Hall & Co.	Aberdn	Abn. Arkngl	8	A 1
8	— Bg	M. Moore	126	Yrmth	1829	Teasdale & Co	Yarm'th	Lon.	9	A 1
9	— C.34 Bg	S. Perkins	143	Hull	1819	S. Perkins	London	Lon. Bord'x	E 1	A 1
830	—	P. Scott	80	Srprs 35			Yarm'th			
1	— Bg	Stephens	117	Drtmh	1825	Mahy & C.	G'rnsay	Gns.	10	A 1
2	— Luckie Bk	Morton	275	Sndrld	1833	Luckie	London	Lon. Demra	10	A 1
3	— Rhodes	S. Sparkes	61	O. & E. plank		D. p. 36	London			
4	Matrimony	J. Taylor	85				Nwcastl			
5	Matthew	J. Yates	64				Glo'ster			
6	— Plummer Bk	J. Bruce	294	Sh'lds	1831	Plummer	Nwcastl	Liv.	10	A 1
7	Matthews & Ann	T. Nixon	191				Sndrld			
8	Matura	T. Dunn	212				Sndrld			
9	Mauney Bg	J. Jones	186	Chestr	1826	Vianna & C	Liverp'l	Liv. Lisbon	12	A 1
840	Mauritania Sr	H. Taylor	148	Nwprt	1834	Renshaw	London	Liv. Leghorn	10	A 1
1	Maxwell	Burgess	84				Aberd'n	Lon. M'gadr		
2	— Sw	J. Hart	235	Stcktn	1784	T Dryden	Nwcastl	Nwc. Londn	E 1	A 1
3	— d. I.B	Morgan	57	lrp. 34			Bristol			
4	— Sw	A. Peiles	364	Chestr	1811	Sir J. Tobn	Liverp'l	Liv. Bombay	E 1	A 1
5	— C.36 r. & C.32	W. Syme	79	O. F. & P		nw. T Sds & trp. 32	Liverp'l			
6	Mayflower	Atkinson	172				Wthavn			
7	—	Chitham	70				Clch'str			
8	— Sw	M. Clark	131	Scrbro	1818	Smith & C	Scarb'ro	Scr. Coaster	—	A 1
9	—	S Gravells	113	NTSds & Srprs 36			Drtm'th			
850	— Bk	Hendley	326	Sndrld	1834	J. Coulson	Scarb'ro	Sld. Quebec	10	A 1



No.	Ships.	Masters.	Tons.	BUILD.		Owners.	Port belonging to.	Destined Voyage.	Classification.	
				Where.	When.				No. Years first assigned.	Character for Hull & Stores.
851	Mayflower Sr	Henley	91	Lyme	1826	Capt. & Co	Exeter	Tgn Liverpl	12	A 1
2	Sw L.B.	S. Kemp	128	Blyth	1815	Kemp & C	Lynn	Lyn. Coaster	34	Æ 1
3		Leonard	51				Dublin		6	
4	Sr C.34	Lowther T. Vibert	69	Grnsy	1834	le Patourel Capt & Co	G'rnsy Jersey	Gns. St. Mic Jer. Halifax	10	A 1
5		R. Neil	111		10mo		Hu ll		8	A 1
6	Bg C.33	J. Orley	75	Plymh	1821	R. Cuming	Plym'th	Ply. Denia Ply. Lisbon	Æ 1	Æ 1
7	B L.B.	W. Reid N. Carter	145	N Brns	1816	McGowen	Sligo Ballyshahan	Gns. Blyshn	1. 2	3
8		Remfree	55				Plym'th		10	
9		Sanders'n	192					Sndrlnd		
860		W. Stiles	54					Rchestr		
1	Bg e.&s.35 d.25	Strachan Holliday	154	Prize		Hesselwd Holliday	London	Lon. Nwcastl Lon.	I. 1	Æ 1
2		J. Weaver	74	Srprs	35		Sth'mtn		34	9
3	Maypo A.Y.M.34	Bg J. Cragg	174	Whtvn	1829	Brokblnk	Wthavn	Liv. Linn	11	A 1
4	Mazeppa C.34	Sr W. Stokes	93	Lymtn	1833	McLaren	Ptsm'th	Lon. Lisbon	10	A 1
5		J. Wilson J.W. Ellis	134	Whtvn	1831	Brokblnk	Liverpl	Liv. Copngn	9	A 1
6	Meaburn	S. Bloom	87				Boston		8	
7	Means	G. Pepper	113				Goole			
8	Meanwell	T. Baker	116				Whitby			
9	Bg e.&s.32 C.35	J. Morgan	275	Sndrlnd	1813	Phillips	London	Lon. Rio Jan	Æ 1	11
870	Mearns	Drysdale	587				Gl'sgow			
1	Mearnshire	J. Ireland	65				Mntr'se			
2	Medemblik Sp	J. Gray	77	Blyth	1825	Lillwall &	Nwcastl London	Lon. Mdubl	Æ 1	6
3	Medina	J. Knight	85				Cowes			
4		J. Minto	205					Sndrlnd		
875		W. Pace	468					London		

# M

No.	Ships.	Masters.	Tons.	BUILD.		Owners.	Port belonging to.	Destined Voyage.	Classification.	
				Where.	When.				No. Years first assigned.	Character for Hull & Stores.
876	Medina	Shepard	75				Cowes			
7	Mediterranean	Crichton	116				Mntr'se			
8	—	Bg Mowbray	115	Sndrld	1818	Capt. & Co	Nwcastl	Liv. Havre	I. 1	Æ1
				ND. 27,	Srprs	35	Hanson	Liv. Newcastle	1	
9	—	Bg N. Watson	168	Prize		Dempsey	Liverp'l	Liv. Valprso	Æ1	Æ1
		C. 33 W. Chalmers		trp. 33		Wilnot & C		Liv. Trinidad	34	
880	—Packet	Bg A. Green	151	Livrpl	1817	B. Eccles	Liverp'l	Liv. N.S.W.	Æ1	34
		C. 34							34	
1	Medora	W. Brown	89				Yarm'th			
2	—	Bg Candlish	222	Ncastl	1832	Barker & C	Wthavn	Whn. Demra	10	— A 1
		Capt. 28								
3	—	S H. Coward	235	Bristol	1825	Alves & C	London	Lon. Jamaic	10	A 1 A
		PH. pts. & C. 33						Lon.	34	
4	—	S H. Cuming	382	Sndrld	1829	Henderson	Liverp'l	Lon. Sydney	10	— A 1
		C. 24 J. Tweedie								
5	—	Harbottle	264				Nwcastl			
6	—	R. Liddle	153				Sndrld			
7	—	T. Seaton	300				Whitby			
8	—	A. Watson	90				Banff			
9	—	Sr R. Watson	158	Yrmth	1822	J. Payuter	London	Lon. Alexdra	11	A 1
		C. 22 Sergeant							7	
890	Medusa	J. Buesmel	121				Jersey			
1	—	Monday	169				Sndrld			
2	Meduse	G Bunmeyr	113	Brusls	1820	Anemns &	Brussels	Lon. Antwp	Æ1	34
3	Medway	Sw J. Bruce	226	Sndrld	1824	J. Peart	Nwcastl	Nwc Arkngl	Æ1	34
4	—	Sw Pallister	211	Sndrld	1832	Andrews	Sndrld	Sld. London	7	A 1
		pt I. B.							2	
5	—	W. Pope	50				London			
6	—	J. Pounder	150				Maldon			
7	—LOST	Bg W. Robson	188	Hylt. F	1821	Twntymn	Wthavn	Whn. Livrp'l	Æ1	4
		F. & C. 35		n. TSds	of PP.	ND. & Irp. 35				
8	—	S B. Weight	450	Upnor	1811	Weight &	London	Lon.	Æ1	34
		F. s. & C. 31		n. TSds	31, w. d. 34					
9	Meeter	Sw J. Earnell	64	Nhavn	1787	W. Banks	Falm'th	Fal. Wales	—	Æ1
		I. B.		F. TSds	Srprs	35				1
900	Meg Merriles	Collicott	301				London			

No.	Ships.	Masters.	Tons.	BUILD.		Owners.	Port belonging to.	Destined Voyage.	Classification.	
				Where.	When.				No. Years first assigned.	Character for Hull & Stores.
901	Meg Merriles	J. Holmes	228				Liverp'l			
2	Melampus Sk I.B.	Monteith	86	Carron pt F.plk	1816 ND.30	Carron Co lrp.34	Grgmth Lth.		Æ 1	34
3	Melantho	Chapman	219				London			
4	—	J. Morris	294				B'maris			
5	—	Sr W D Price	139	I of Wit	1825	Capt. & Co	London	Cff. Smyrna	12 A 1	34
6	—	Bg J. Moore & C.32	163	Whtby ND. & Srps 33	1816 T Sds of PP34	Tyrie & Co	London	Wrk. Livrp'l Liv. Cuba	Æ 1	Æ 1 34
7	Melbury	Belmano	76				Exeter			
8	Melby Sw C.31	H. Eden	230	N Scot. BB.SP & Hk	1827 1rp.35	Richardsn	Liverp'l	Liv. Pnmbc Liv.	Æ 1	Æ 1 34 11
9	Meldon Bg C.34	A. Bains	228	Nwestl	1833	C Bertram	Nwcastl	Fal.	9 A 1	34
910	Mellish f.s & C.35, pt I. B	S C. Cowley	424	Calcut. T.	1820	Mjoribnks	London	Lon. S. Seas	Æ 1	3
1	Melona Sw	J. Alsop W. Morris	249	Sndrlnd Srps 35	1835 1 Mo	Smallman S. Shields	Nwcastl	Sld. London Nwc. London	7 A 1	Æ 1 2 4
2	Memnon Bk C.35	R. Eken	306	Livrp'l Srps 35	1826	Fletcher &	Liverp'l	Liv. Bomby	10 A 1	5
3	—	Mather	245				Nwcastl			
4	—	Sr Williams Berriman	113	Sndrlnd Srps 36	1825	Cff & L. SC Tredwin	Cardiff	Cff. London Cff. Liverpl	Æ 1	Æ 1 34
5	Menai	H. Brown	125				Belfast			
6	—	G. Craven	176				Sth'mtn			
7	—	TA Smith	138				B'maris			
8	Menapia Sr	T. Moyse	164	Wtrfrd len.32	1826	Milwood	Watrfrd	Lon. Wtrfrd	12 A 1	34
9	Mensagero Bg C.35	Los Reys Gorario	189	Spain 253 ND.35		Venegre	Cadiz	Liv. Havana Liv.	Æ 1	Æ 1 4 12
920	Mentor	Chambers	205				London			
1	—	Sw J. Heppell	219	Shields ND. w. &	1813 TSds 33	Taylor & C Srps 35	Nwcastl	Nwc.	Æ	3
2	—	J. Hopper	190				Sndrlnd			
3	—	Sw G. Morton	276	W'mys trp.33	1792	Young & C	Nwcastl	Nwc. Londn	E 1	34
4	Mercator	R. Mackie	231				Sndrlnd			
925	—	Marshall	278				Prtsmth			



# M

No.	Ships.	Masters.	Tons.	BUILD.		Owners.	Port belonging to.	Destined Voyage.	Classification.	
				Where.	When.				No. Years first assigned.	Character for Hull & Stores
926	Mercer Sw	J. Mercer	131	Bol'gB	1830	W Mercer	Alloa	Liv. Oporto	8 A 1	1 A
7	Merchant	J. Askew	97	lrp.36		Cly. Coaster	Ipswich	Lon. Pet. & Barb	34	4
8	—	Chapman	164				Scarbro			
9	—	Bg C.31 R. Gibbs	133	Nwcastl	1830	W. Aves	Wish'ch	Lon. Trieste	9 A 1	34
930	—	Harrison	105				Stocktn			
1	—	W. Tuke	71				London			
2	—Packet	Wrthngtn	204				Nwcastl			
3	Mercury	Blaquere	108				London			
4	—	Broadfoot	74				Wigtwn			
5	—	Sr Broadfoot	95	Wthvn	1834	Hamond &	Wthavn	Whn. Glsgw	9 A 1	34
6	—	Coulson	115				Nwcastl			
7	—	Sr Devereux	100	Bidifrd	1804	Whittys	Wexfrd	Wex. Livr'pl	E 1	1
8	—	Bg J. Doyle	233	len. & R	rebuilt 20, nd 29, lrp 33	1824 Carrigan	Watfrfd	Wtf. Quebc	I. 1 E 1	1
9	—	pt s. & C.30 T. Hayes	161	N.Scot	1824	Sr. 1830	Poole			
940	—	T. Gilbert	135	BB. & F						
1	—	Halliday	135				London			
2	—	Johnson	51				London			
3	—	Sp LB D. Lewis	72	Abrist	1813	Lewis & C	Abstw'h	Npt. Rcon	E 1	9
4	—	Sw Lodwick	326	nd. 33	1804	T. Brown	London	Nwc. Lond.	E 1	19
4	—	4.39 I.B. H. Dixon	250	O. & K.P.	1813	LeQuasne	G'rnsy	Gns. Brazils	E 1	34
5	—	pt f. pts. pt C. pt P. Pearce	113	Sr	1819	Catto & C.	Aberd'n	Abn. Londn	E 1	34
6	—	pt I.B. Davison	153	ND. w. & TSds	30	1825 Edwards	Dundee	Lon. Coaster	E 1	34
7	—	Bg J. Wilson	82	Dndee	1825		Dundee	Dun. Pet. & Barb	E 1	34
8	—	Woodc'ck	82				Stockt			
8	Mercy	S T. Beasley	416	Chepst	1806	Daniel & C	London	Lon. Barbds	E 1	34
9	Meridian	W Cutcliff	131	trp. 34			Drtmth			
950	—	Bg C.31 W. Foot	222	Poole	1829	R. Slade	Poole	Crk. Liverpl	7 A	34
				P. TSds	lrp. 31					

No.	Ships.	Masters.	Tons.	BUILD.		Owners.	Port belonging to.	Destined Voyage.	Classification.	
				Where.	When.				No. Years first assigned.	Character for Hull & Stores.
951	Meridian Sw	M. Kell	222	Blyth	1826	Brkeshaw	Nwcastl	Bly. London	—	E 1
2	—	J. Lamzed	117	Srprs	36		Blyth	Drtm'th		4
3	—	W. Syme	140				London			
4	Merlin	J. Petty	207				SndrInd			
5	—	Sheddon	83				Sth'mtn			
6	—	J. Weller	324				London			
7	Mermaid	J. Ashford	50				London			
8	—	J. Blues	77				Mntr'se			
9	—	Doolittle	6 8				W'xford			
960	—	Johnson	473	Calcut	1817	Chapman	London	Lon. Bmbay		E 1
1	—	W Palfrey	52	T lrp.	32		Drtm'th			7
2	—	J. Stacey	259	Livrp'l	1834	W & B. Co	Watrfrd	Liv. Watrfd		A 1
3	Mersey	T. Barlow	80	M.C.	O.&P.		B'maris			7 34
4	—	J. Boyce	79				Yarm'th			
5	—	Campbell	309				Boness			
6	—	R. Fulcher	117	Ipswch	1830	Smith & C	London	Lon. Liverpl	12	A 1
7	—	Goulding	219	Livrp'l	1819	Wilkins	Liverp'l	Exr. M'rimc		E 1
8	—	Whiteway	224	Srprs	35		Teignmh	Tgn. N Amer.		7 4
9	—	M'Kenny	224				Nwcastl			
9	—	M'Kean	90	D'ndee	1834	DP & LSC	Dundee	Dun.	7	A 1
970	—	Rowlands	67				Chester			34
1	—	Roydon	52				Liverp'l			
2	—	J. Soy	166				Dublin			
3	—	Sutherland	73	Berwk	1818	Sutherland	M'ntrse	Mtr. Goole		E 1
4	—	J. Moodie	64					Mtr. Nwcastl		34
4	—	W. Taylor	327	Livrp'l	1824	Birch & Co	Liverp'l	Liv. Jamai.	10	E 1
975	Merthyr Pac- ket	W. Evans	63				Cardiff			34

# M

No.	Ships.	Masters.	Tons.	BUILD.		Owners.	Port belonging to.	Destined Voyage.	Classification.	
				Where.	When.				No. Years first assigned.	Character for Hull & Stores.
976	Merton Bg	Bateman	130	Sndrld n. TSds	1820	J. Fletcher	London	Lon. Goole	E 1	34
7	— Sr	Hoskins	93	Swns'a lrp.35	1826	Mitchell	Truro	Fal. Swnsea	10 A 1	1
8	Mervin Sw d.31	M. Kenny	223	Bristol ptND.33	1774	J. Ranny	Nwcastl	Nwc. Gtnbg	E 1	34
9	Messenger	J. Ballaine	247				Jersey			
980	— Sw pt1.B.	R. Jacksn	201	Sndrld Drp.36	1834	R. Danson	Sndrld London	Sld. Hambro Crk London	7 A 1	A 1
1	—	T. M'All	174				London			
2	—	W. Stabb	118				Drtm'th			
3	Meta Bg s.29, C.33	Butcher Hurst	170	Grnck ptF.plk	1826	Redman Hurst	London	Lon. Africa Lon.	E 1	A 1
4	Meteor Bg C.&pt s.34	J. Gibbs	215	Grnck 10 mo	1830	Stewarts	Gr'nock	Cly. N. Gttd	9 A 1	7
5	— S C.33	G. Watson Park	400	Hull	1825	Harrison	Hull	Hul. Amer. Hul.	E 1	34
6	Mexborough	Livingst'n	376				London			
7	Mexican	H. Cole Goldswor by	234				London			
8	Mexico Bk C.33	Buckland	279	Falmth U.S.	1823	Train & Co	Boston	Sws. Philad.	E 1	3
9	— Sw C.31 pt I.B.	J. Florey	225	Sndrld	1825	Websters	Sndrld London	Liv. Africa wants Repairs	E 1	34
990	Mic Mac	T. Field	205				London			
1	—	W. Ward	127				London			
2	Michael	A. Brooks	243				London			
3	— Wallis Sr I.B.	D. Davies	104	Cork	1830	M. Wallis	Cork	Crk. Newprt	8 A 1	1
4	— Wickham Sr	J. Codd	56	Wxfrd pt R.P.	1833	Wickham	W'xford	Wex Dublin	6 A 1	1
5	Midas	J. Baigue	431				London			
6	— Sw C.31	J. Kermath	256	Dndee	1824	J. Soot	Dundee	Dun. Nwcastl Liv.	E 1	1
7	—	J. Warren	168				Bristol			
8	Middlesbro'	Reyn'ldsn	209				Stockt'n			
9	Middleton F.&d.	R. Kerr	298	Sndrld Srprs34	1812	Davis Stts W.F.Co	Aberd'n	Abn. DSt'ts	E 1	3
1000	Migvie	C. Murray	146				Aberd'n			



No.	Ships.	Masters.	Tons.	BUILD.		Owners.	Port belonging to.	Destined Voyage.	Classification.	
				Where.	When.				No. Years first assigned.	Character for Hull & Stores.
1001	Mile	W. Baker	110				London			
2	Milford Sw I.B.	J. Owens	114 103	Milfrd ND. & P. 30	1808	Owens & C	Milford	Mil. Coaster	—	Æ 1 5
3	—Packet Sk	Richards	59	Milfrd	1830	Richrds &	Milford	Lon. Milford	10 A 1 34	
4	Mill Hall	F. Cannon	54				Rchestr			
5	—	Simpson	159				SndrInd			
6	Millbay	H. Frood	58				Plym'th			
7	Millicent S F.S. & C. 31	R Cousins	388	NBrns BB.P. & S.	1826	Thomps'n	London	Lon. Jmaica	Æ 1 34	Æ 1 6
8	Millman Bg pt s. & C. 32	Sandersn	275	NBrns BB. & P	1832 11 Mo	M'Gee &	Belfast	Bel. Quebec	5 A	3
9	Mills	W. Ellis	73				Liverp'l			
1010	Millward	S. White	64				Rye			
1	Milo	W Cringle	83				Grgmth			
2	—LOST Sw pt I. B.	R. Jewitt	241	Sndrld	1832	R & W Ord	SndrInd	Sld. Bord'ux	8 A 1 2	
3	— Bg s. & C. 31	Penlerick	168	Sndrld N TSDs & lrp. 35	1818	S Samuels	London	Lon. St Dom	Æ 1 2	Æ 1 11
4	Milton Sw	S. Miggett	242	Thorn Srprs 35	1827	H Maister	Hull	Hul. Baltic	8 A 1 1	Æ 1 6
5	Mina Bg C. 33	D. Mason	187	Poole	1833	Willcox &	London	Lon.	11 A 1 2	
6	Miner Sr	J Attridge	96	Ipsw'h	1831	J. Juxley	Sw'nsea	Sws.	12 A 1 34	
7	—	G. Bellard	67				Liverp'l			
8	—	F. Sims	251				Nwcastl			
9	Minerva	B. Adams	122				London			
1020	—	J. Barnard	84				Whitby			
1	—	Le Breton	136				Jersey			
2	—	J. Clarke	366				Plym'th			
3	—	A. Corney	137				Arund'l			
4	—	Crawford	169				SndrInd			
1025	—	R. Cutting	170				Yarm'th			

## M

No.	Ships.	Masters.	Tons.	BUILD.		Owners.	Port belonging to	Destined Voyage.	Classification.	
				Where.	When.				No. Years first assigned.	Character for Hull & Stores.
1026	Minerva	J. Forder	90				Poole			
7	— S	T Furlong	380	Bristol	1829	Miles & Co	Bristol	Br. Jamai.	10	A 1
	C.32									34
8	— Bg	W. Goss	185	Maldn	1815	Howard	Exeter	Liv. Nwfdld	Æ	1
	s.33	Full at Shalton		N TSds	31, ND.	33	Teignmth	Tgn. Cadiz		34
9	— Sr	J. Gower	83	Plymh	1823	J. Smith	Plym'th	Lon.	Æ	1
										34
1030	— Bk	Gowland	349	Whby	1813	Simpson &	Whitby	Liv. Philad	—	B 1
	s.29			Srprs	33					18
1	— Bg	Graham	184	Shilds	1805	Carron Co	Grgmth	Lth. London	Æ	1
				ND. w. &	TSds	33				34
2	—	D. Havard	102				Crdigan			
3	— Bg	J. Hayton	116	Yrmth	1805	Scott & C	Wth'vn	Wrk. Coast	—	Æ 1
	s.33			ND. 34	N Kl &	Srprs 33	Haringtu			11
4	—	R Hughes	92				Liverp'l			
5	— Bg	J. Keiller	153	Dndee	1828	J Fergus'n	M'ntrse	Dun.	7	A 1
	C.34			lrp. 34		Keith		Lon.	3	1
6	— Bg	A. Kerr	172	P. E. Isl	1824	A McLean	St'nraer	Cly. Leghrn	Æ	1
	pt s. & C.35			BB. R	P. S.	O. & E. N T	Sds & lrp.	35		2
7	—	Lacheur Grace	52				Gr'nsey			
8	—	M'Kinley	55				Belfast			
9	— S	M'Phrson	378	Mntral	1829	D. Gibb	Liverp'l	Liv. Bmbay	7	A 1
	C.35									3
1040	—	Mathews	75				Bidefrd			
1	— Sr	T Mauger	62	Gaspe	1830	Capt & Co	Jersey	Gr. Stintu	Æ	1
	I.B.	J. Hormaz		BB. J. & P.						6
2	—	Mitchley	162				Lynn			
3	— LOST Bk	Nesfield	308	N. Scot	1826	Welsh & C	Liverp'l	Liv. Christn	E	1
	F. & s. pt 33 pt 34 pt	I. B.		BB. P & Hk.		Srprs 34				34
4	—	T. Phillips	129				Milford			
5	—	T. Quick	100				St. Ives			
6	— Bk	J. Gray	327	Gr'nck	1824	Anderson	Alloa	Lon.	Æ	1
	PH. & C.33			N TSds & lrp.	30. w. d. & ptn	d33 Srprs	35			5
7	—	G. Roper	141				Wthavn			
8	— Sr	J. Rosier	109	Brxhm	1830	B. Green	Drtm'th	Drt. Nwctl	12	A 1
										34
9	— Bk	T. Shipley	244	Vrgina	1765	Hart & Co	Nwcastl	Nwc. Londn	E	1
	pts. 27, ptd. 34									34
1050	—	J. Skerry	149				Whitby			

No.	Ships.	Masters.	Tons.	BUILD.		Owners.	Port belonging to.	Destined Voyage.	Classification.		
				Where.	When.				No. Years first assigned.	Character for Hull & Stores.	
1051	Minerva G	P. S. Soss	95	Anclm	1814	Wierg'ng	Grfswld	Gns.Gfswld	Æ 1	4	
2	— I.B.	T. Steel	73	ptND.&	Srprs	28	M'ntrse				
3	— S	J Templer	987	Calcut	1813	Templer	London	Lon. China	Æ 1	34	
4	r.ptd.&pts.24,C.	Vand'ro'd	82	T.			Maldon				
5	— Sw	Williamsn	166	Anstru	1819	Wiliams'n	Anstrth	Dun.Ptrsbg	Æ 1	Æ 1	
6	— C.31	G. Wood	237	ptNT	Sds &	Srprs34	SeatonS	Bly.London	Æ	4	
7	— Sw	Burbr'dge	148	Boness	1786	Jobling &	Wybrdg	Wey. Lond.	Æ 1	1	
8	Minor Bg	Skipsey	357	ND. 23,	lrp30,	sw. & TSds	Weymth	Nwc.Ptrsbg	Æ 1	Æ 1	
9	PH.&s.33,pt I.B.	W. Jenkins	166	Sndrld	1818	Tizard&c	Nwcastl	Hul.Amer	Æ 1	Æ 1	
1060	Mint S	W. Toay	469	ptND.34	Hull	1811	Holland	Liv.RioJan.	Æ 1	Æ 1	
1	— F.&d.	Morrison	158	lrp.33	N Brns	1829	T. Patten	London	Lon. Queb'c	34	7
2	— pt s. & C.34	J. Parritt	60	Queb'c	1808	Gould&Co	Anstrth	Liv. Africa	Æ 1	Æ 1	
3	— C.33	M. Colgin	91	Leith	1827	Williamsn	London	Lon. St. Mic.	12	A 1	
4	— C.32	S. J. Currie	300	Pt'Gls	1829	Chattert	Wthavn	Mpt.Livrpl	9	A 1	
5	— F.&C.34	R. Hopper	322	P.TSds	Bristol	1828	Fry & Co.	London	Lon. W. Ind.	10	A 1
6	—	J. Powell	164	Bosanquet	London	1824	J. Allan	London	Lon.	10	Æ 1
7	—	W. Syms	289	Stecktn	1824	J. Allan	London	London	10	Æ 1	
8	Miriam Bg	Bammary	58	France		Howard	Tgnmth	Tng. Nfndld	E 1	3	
9	— s.32, I.B.	Williams	72	N TSds	ofRP	lrp.32,ND.&	Srprs35	B'maris	Pnz.Sndrld	10	A 1
1070	—&Jane Bk	J. Noble	312	Pwllhly	1828	Williams	London	Nwc.Hond.	Æ 1	34	
1	—&Louisa	R. Rowe	127	Queb'c	1824	Smiths	Nwcastl	Dublin			
2	Mirimechi	Htchins'n	582				Gl'sgow				
3	Mischief Bg	W. Brown	252	Ptsmth	1834	Vianna&c	Liverp'l	Liv.	11	A 1	
5	Miss Douglas	Carruth'rs	76				Carlisle			1	
1075	MitchellGrove	J. Gadd	137				London				



## M

No.	Ships.	Masters.	Tons.	BUILD.		Owners.	Port belonging to.	Destined Voyage.	Classifi- cation.	
				Where.	When.				No. Years first assigned.	Character for Hull & Stores.
1076	Mitford Sr C.31	H. Taylor	110	Scrbro	1822	Renshaw	London	Lon. Mogdr	Æ1	34
7	Mitten Hill	J. Dasbro	67				Lynn			
8	Moderator	G. Hale	70				Minehd			
9	—	Harwood	53				N'wport			
1080	—	E. Johns	60				N'wport			
1	Moffatt Bk d.F.&C.32 pt I.B.	Cromarty	822	Bengal T.	1807	T. Ward	London	Lon.	—	Æ1 10
2	Mogul S C.35	P. Blake	395	Boston P.P.TSds	1823	Hall & Co.	Boston	Liv.	Æ1	1
3	Mohawk Bk C.36	W. Royal R.Thrift	269	Nwcstl	1834	W. Reay 7 mo J.Carr	Nwcastl	Nwc. Quebec Nwc. France	7 A	1 A 34
4	Moira S y.&d.31 C.35 pt I.B.	T. Johnson	650	India	1813	J. Somers T.&Saul T.Sds 1.35	London	on.	—	Æ1 9
5	Mole	G. Pepper	52				London			
6	Molly	M'Ewen	80				PtG'sgo			
7	—	Sr P. Poletz	148	Libau	1833	Kock & Co	Revel	Liv. Pernau	7 A	1 34
8	— Moore Bg I.B.	W. Henly	161	Pgwsh BB & Hk	1832	Morris & C	Watrf'd	Wtf. London	5 A	1 34
9	Molson Sw C.34	J. Elliott	214	Dndee	1830	Low, Jun.	Dundee	Liv. Rio Jan	7 A	1 34
1090	Mona	R. Bell	105				Wthavn			
1	—	A. Church	142				Dublin			
2	—	S P. Gell r.&C.33	396	IslM'n	1833	SirJTobin	Liverp'l	Liv. Bmbay	7 A	1 34
3	—	E. Quayle	103				I.ofMan			
4	—	Rowland	188				London			
5	— Castle	C. Voast	55				I.ofMan			
6	Mona's Isle	W. Gill	116				I.ofMan			
7	Monarch	W. Bain	587				London			
8	—	Buchanan	233				Gr'noek			
9	—	Stm W. Dible I.B. R. Roach	223	Thorn pt F. plk	1830	Brownlow len.34 Sr,rs36	Thorn Hull	Hul. Hambro	7 A	1 3
1100	—	J. Fulton	310				Montsrse			

No.	Ships.	Masters	Tons.	BUILD.		Owners.	Port belonging to.	Destined Voyage.	Classification.	
				Where.	When.				No. Years first assigned.	Character for Hull & Stores.
1101	Monarch	J. Mondell	220				Liverp'l			
2	Monica	Stevenson	146				Yarm'th			
3	—	M. Watt	153				Sndrlnd			
4	Monk Bg C.33	J. Monk	171	Mrypt P.P.TS	1830	J. Monk	Liverp'l	Liv.	7	A 1
5	Monkey Sr C.31	J. Cargill	114	Hstngs	1831	J & J Adam	London	Lon.	12	A 1
6	Monmouth	Harrison	109				Wthavn			34
7	— Bg C.34	J. Mafflin	211	Mnm'h	1825	Ogden & C	Bristol	Brs. Nevis	9	Æ 1
8	Montague	J. Quinton	103				Poole			34
9	— Bg C.34	Turnbull	157	Shmtu	1825	Morrice	London	Lon. Rio Jan	10	A 1
1110	Montcalm Bg	Chambers	214	Queb'c	1828	T. Benson	London	Lon.	7	A 1
1	Montmorenci LOST	C. Barker	377				London			Æ
2	Montreal S C.34	Chadwik	503	N. Yrk I.O.C. L & P	1833	Champlin	N. York	Lon. N. Yrk	10	A 1
3	— S C.34	J. Leach	314	Mntral O. & Hk	1825	Parlane	Montral	Liv. Montral	Æ	1
4	—	P. Stewart	308				London			3
5	Montrose Bk SIL pts. & C.33	J. Foreman Alexander	316	Sh'lds Srprs	1823	H Johnson	London	Lon. Jamai.	Æ	1
6	— Bk C.35	Griffiths T. Wall	204	Livrpl ten. & top. 25	1819	Shand & C	Liverp'l	Liv. Calcut	A	1
7	Moore Sw	C. Moore	206	Sndrlnd	1829	Moore & C	Sndrlnd	Sld. Ark'ngl	7	A 1
8	Morgan Bg	G. Kidd	162	Dndee	1832	G. Kidd	Dundee	Lth. Baltic	7	A 1
9	Morgiana Bk F. & C.32	G. Fethers Robertson	354	Qubec Sdrps	1826	Edwards	Liverp'l Dundee	Dun. Chrlstn	—	Æ 1
1120	— Bg C.34	Hthrngtn	211	Prt'nd B. B. Hk & P.	1830	Sinclair &	Belfast	Bel. Brbados	5	A 1
1	Morley	J. Douglas	492				London			12
2	Morning Star	J. S. Barry	61				Cork			Æ
3	— Stm L.B.	Hendersn A. Scott	74	Kincar O & P	1815	St Pkt Co	Alloa Fishrow	Lth. Berwk	—	E 1
4	— Bk C.34	W. Linton	245	Serbro	1825	Tindall &	Scarbro	Lon. Ceylon Lon. Algob. B.	10	A 1
1125	Morpeth Cas- tle	A. Hall	122				Nwcastl			34

# M

No.	Ships.	Masters.	Tons.	BUILD.		Owners.	Port belonging to.	Destined Voyage.	Classification.	
				Where.	When.				No. Years first assigned.	Character for Hull & Stores.
1126	Morro Castle	R. Wylie	363				Liverp'l			
7	Morton	W. Bell	153				Wthavn			
8	—	D.Morton	83				St. Ives			
9	Morven	Mitchell	146				Aberd'n			
1130	Morwelham	T. Penny	70				Plym'th			
1	Moscow	Allinson	76				Stocktn			
2	—	Donaldsn	421				Hull			
3	—	Robinson	76				Hull			
4	Moslem Bg C.35	J. Vale	170	Yrmth	1835	J. Vale	Yarm'th	Yar.Liverp'l	12	A 1 3
5	Mosquito Sr s.31, I.B.	J. Reeves	76	Cnada BB.&S	1826	Whitway	Exeter	Tgn. Cork	Æ	1 34
6	Moss Rose	Davidge	70				B'dgwtr			
7	—	Gre'nsdes	50				Hull			
8	Mould Bg pt I.B.	R. Morris	226	Shi'lds	1821	Metcalf	London	Nwc. Londn	E	1 34
9	— Sr	Vaughan Bennett	110	Shmtn Srprs	1826	Smith & C.	London	Lon. Plymth	12 11	A 1 34
1140	Mount Stewart Elphinstone	Richardsn	611				London			
1	— S C.34	A. Small	387	Grnck PP. TS ds	1826	J. Fleming	Gl'sgow	Cly. Bmbay	Æ	1 34
2	Mountaineer Bk & s. & C.32	Aberdeen	330	Erkstn BB. YP & E.	1826	W. Perrie	Belfast	Bel. N. Orlns Bel.	E	1 34
3	—	Cheesman	118				London			
4	— Stm	Edwards	262	Bristol pt P.	1835	Swn & L.C	Sw'nsea	Brs. Liverp'l	10	A 1 4
5	— S F. & s. pt 33 p. 36 F. & s. 33 B.	J. Smith Jackson	487	Whtby ND. W & T Sds 23	1809	Patton Chapman & Srprs	London	Lon. Quebec	E	1 3 3
6	— S C.34	ERedman W Williams	297	Sndrld	1833	Laidman	Nwcastl Liverpool	Liv. Jamaica	9	A 1 6
7	Mountsbay Sk	J. Saundry	54	Fowey	1825	Pnz ShCo	P'nznce	Pnz. Coaster	10	A 1 34
8	Mouvelham	D. Jones	60				B'dgwtr			
9	Mulgrave S C.33	Fowler	362	Whtby Srprs 34	1824	Coulson &	Scarbro	Lon. Mrimc. Lon. Qushg	Æ	1 3
1150	—	R. Verrill	63				Whitby			



No.	Ships.	Masters.	Tons.	BUILD.		Owners.	Port belonging to.	Destined Voyage.	Classifi- cation.	
				Where.	When.				No. Years first assigned.	Character for Hull & Stores.
1151	Mulgrave Cas- tle Sw pt I.B.	Wildridge	305	N Scot B.B.&	1824 F.N.T	Bonton & Sds & lrp. 34	Hull	Liv.		Æ 1 34
2	Mullet	J. Topson	50				London			
3	Mumford Sr C.35	Cleveland	168	Yrmth	1835	Cleveland	Yrm'th	Yar. Medit.	12	A 1 1
4	Munster Lass Sr C.35	G. Carew	136	Ipsw'h G.&E	1834	Irish S.Co G. Carew	London	Lon. Limrck Lon. St Helena	7	A 1 34
5	Murray Sp s. Brass 34	Houston	306	Livrp'l	1824	L'wrnce &	Liverp'l	Liv. Jamaica	10	Æ 1 34
6	Murre Sp	W. Roche	43	Knsale	1820	G. Dunn	Kinsale	Gl. Cardiff		Æ 1 34
7	Musgrave Bg LOST I.B.	J. Banks	137	Wrktn O. & Y.P. NR	1771	Collier & P.T.Sds ND	Wthavn Slrp. 34 s	Whn. Coast. Kl & lrp. 35		E 34 5
8	Muta	E. Wood	205				Whitby			
9	Mutual	J. Reed	182				Nwcastl			
1160	Myra	J. Evans	66				Crdigan			
1	Myrtle	W. Best	55				London			
2	—	J. Dixon	69				Wthavn			
3	—	Hendersn	72				Aberdn			
4	—	Sw J. Short	233	Sndrld	1831	Andrews	Sndrld	Sld London	7	A 1 2
5	—	J. Simner	61				Liverp'l			
6	—	C. Tosk	59				Dundee			
1167	—	Yabsley	85				Drtm'th			

\*.\* Additional Ships are inserted in the Supplement at the end of the Register.]

Ship	Master	Tons	BUILD.	Owner	Port belonging to	Destined to	Date of departure	Days of voyage	Days of arrival
10	Yabley	85			Dumfries				
11	C. Turk	80			Dundee				
12	J. Simms	61			Liverpool				
13	J. Short	233	1831	Andrews	London	London	1	1	1
14	Headman	73			Aberdeen				
15	J. Dixon	69			Wharfedale				
16	W. Best	56			London				
17	J. Evans	60			Cyprus				
18	J. Reed	183			Newcastle				
19	E. Wood	205			Whidby				
20	J. Banks	157			Whidby				
21	W. Roberts	49	1830	G. Dunn	Kilnashie	G. Curdie			
22	Sp. Houston	298	1834	L. Watson	Liverpool	Liverpool	1	1	1
23	Sp. Houston	298	1834	L. Watson	Liverpool	Liverpool	1	1	1
24	Sp. Houston	298	1834	L. Watson	Liverpool	Liverpool	1	1	1
25	Sp. Houston	298	1834	L. Watson	Liverpool	Liverpool	1	1	1
26	Sp. Houston	298	1834	L. Watson	Liverpool	Liverpool	1	1	1
27	Sp. Houston	298	1834	L. Watson	Liverpool	Liverpool	1	1	1
28	Sp. Houston	298	1834	L. Watson	Liverpool	Liverpool	1	1	1
29	Sp. Houston	298	1834	L. Watson	Liverpool	Liverpool	1	1	1
30	Sp. Houston	298	1834	L. Watson	Liverpool	Liverpool	1	1	1
31	Sp. Houston	298	1834	L. Watson	Liverpool	Liverpool	1	1	1
32	Sp. Houston	298	1834	L. Watson	Liverpool	Liverpool	1	1	1
33	Sp. Houston	298	1834	L. Watson	Liverpool	Liverpool	1	1	1
34	Sp. Houston	298	1834	L. Watson	Liverpool	Liverpool	1	1	1
35	Sp. Houston	298	1834	L. Watson	Liverpool	Liverpool	1	1	1
36	Sp. Houston	298	1834	L. Watson	Liverpool	Liverpool	1	1	1
37	Sp. Houston	298	1834	L. Watson	Liverpool	Liverpool	1	1	1
38	Sp. Houston	298	1834	L. Watson	Liverpool	Liverpool	1	1	1
39	Sp. Houston	298	1834	L. Watson	Liverpool	Liverpool	1	1	1
40	Sp. Houston	298	1834	L. Watson	Liverpool	Liverpool	1	1	1
41	Sp. Houston	298	1834	L. Watson	Liverpool	Liverpool	1	1	1
42	Sp. Houston	298	1834	L. Watson	Liverpool	Liverpool	1	1	1
43	Sp. Houston	298	1834	L. Watson	Liverpool	Liverpool	1	1	1
44	Sp. Houston	298	1834	L. Watson	Liverpool	Liverpool	1	1	1
45	Sp. Houston	298	1834	L. Watson	Liverpool	Liverpool	1	1	1
46	Sp. Houston	298	1834	L. Watson	Liverpool	Liverpool	1	1	1
47	Sp. Houston	298	1834	L. Watson	Liverpool	Liverpool	1	1	1
48	Sp. Houston	298	1834	L. Watson	Liverpool	Liverpool	1	1	1
49	Sp. Houston	298	1834	L. Watson	Liverpool	Liverpool	1	1	1
50	Sp. Houston	298	1834	L. Watson	Liverpool	Liverpool	1	1	1

\* Additional ships are inserted in the Supplement at the end of the Register.

No.	Ships.	Masters.	Tons.	BUILD.		Owners.	Port belonging to.	Destined Voyage.	Classification.	
				Where.	When.				No. Years, first assigned.	Character for Hull & Stores.
1	Nadir	T. Gibbs	68				Drtn'th			
2	Naiad	Bg C. Brown	254	Sndrld	1831	Hunter &	Sndrld	Lon. Halifax Sld.	8	A 1 A 1
3	—	R. Kettle	113				Yarm'th		2	2
4	—	Bg A. Low	113	Whtby	1815	Mitchell &	Leith	Lth. Baltic	E 1	
5	Nailer	Bk J. Dawson C.33 Nailer	312	Quebc	1828	Gibb & Co	Liverpl	Liv. Africa	34 Æ	Æ 2
6	Najade	S Leonhrdt I.B.	390	Pillau	1805	Kitlitz	Pillau	Lon. Baltic	E 2 2 4	2 2
7	Nameless	LeFeuvre	148				Jersey			
8	Nancies	J. Harvie	81				Irvine			
9	Nancy	Sw Achorsen F.&s.32, I.B.	268	Massa.	1775	J. Rayne	Nwcastl	Nwc. Baltic	E 1 34	
10	—	Sr Adamson I.B. W. C. Cockburn	112	Canada	1809	Deck & C	Anstr'th Derry	Sli. London Mil. London	E 1 10	E 1 1
1	—	J. Adley	60				Fvrshm			
2	—	R. Ainslie	52				Krkaldy			
3	—	C. Allen	50				Hull			
4	—	W. Barton	51				Hull			
5	—	J. Beale	72				Chchstr			
6	—	Bg Berryman C.33	159	Grns'y	1819	Mrqu'nd &	G'rnsey	Gns. Brazils	Æ 1 34	
7	—	Bg Bloomer I.B.	95	N. Scot	1804	Bloomer	Wthavn	Liv. Coaster	E 1 2	
8	—	W. Blyth	65				Yarm'th			
9	—	Sw T. Booth s. I.B.	298	Mryl'd	1774	J. White	S. Sh'lds	Nwc. Londn	E 1 1	
20	—	J. Carrick	83				Wthavn			
1	—	Bg M. Clark	139	Wymh	1816	Wallis	Wymth	Wey. G'rnsey	Æ 1 34	
2	—	Cudswrth	124				Hull			
3	—	A. David	254				Nwcastl			
4	—	Edwards	123				London			
25	—	Fothrngm	265				London			



No.	Ships.	Masters.	Tons.	BUILD.		Owners.	Port belonging to.	Destined Voyage.	Classification.	
				Where.	When.				No. Years first assigned.	Character for Hull & Stores.
26	Nancy	Gardner	59				Gr'nock			
7	—	R. Hall	280				Nwcastl			
8	—	J. Harvey	63				London			
9	—	T. Ingram	63				Rchestr			
30	—	J. Johnson	77				Sndrlnd			
1	—	Sr R. Johnson	81	Yrmth	1822	Johnson	Yarmth	YarNwcastl		Æ 1 34
2	—	T. Keily	71				Yough'l			
3	—	J. Leche	58				Chester			
4	—	Llewellyn	64				Milford			
5	—	M. Beath	58				Alloa			
6	—	Manning	52				London			
7	—	Sk Marfleet	58	K'kldy pt.F.plk	1819 lrp.31	Wake&C.	Hull	Hul.Hmbro		Æ 1 4
8	—	J. Nelson	70				Wigtwn			
9	—	Sk Nicholes	66	Pdstw	1829	Capt&Co	Padst'w	Sws.Coas'tr	10	A 1
40	—	I.B. Sr J. Pratt	96	Mistly	1801	Tovell	Harwch	Ips.		Æ 1 11
1	—	I. Bonfield		n.s.—	Suprs 35					
1	—	J. Reid	72				Perth			
2	—	S G. Rogers	382	Mntral	1819	Thomps'n	Gngm'h	Liv.N.Brns Lth.Quebe		
3	—	F&S. 36 WRussell	50	W.O.	ND.TS ds&lrp.36		Belfast			
4	—	Bg I.B. C. Shearer	133	Prize		Brown&C	Saltcots	Mil.Naples		E 1 34
5	—	Bg AShepley	260	Prize		Young	Nwcastl	Lon.		I. 1 34
6	—	d.30 I.B. Sk Smedm're	90	pt.F.plk Emsw. lrp.32	N.TS ds30 1783	Capt.&Co	Shmptn	Sou.London		Æ 1 34
7	—	Sp A. Swan	49	Brnsly	1826	Swan&Co	Boston	Lon.Linc'ln		Æ 1 2
8	—	I.B. Sw W. Taylor	243	Prize		G. Strake	Nwcastl	Nwc. Quebc		Æ 1 34
9	—	d. W. Watt	72	O.&R.P	ND.&	uw.32lrp.34	Gl'sgow			
50	—	Sr N. Way	138	Wym'h	1826	Capt.&Co	Wymth	Lon. Dublin	10	A 1 34

No.	Ships.	Masters.	Tons.	BUILD.		Owners.	Port belonging to.	Destined Voyage.	Classification.	
				Where.	When.				No. Years first assigned.	Character for Hull & Stores.
51	Nancy	J. Weal	62				London			
2	—	Westbr'k	55				London			
3	—	Wildrake	51				Hull			
4	—	Williams	98				Dund'lk			
5	—	J. Wilson	54				Alloa			
6	—Brown	H. Brown	97				Cork			
7	—&Barbara	M'Cull'ch	52				Leith			
8	—&Jean	R Burgess	63				Boness			
9	—&Jessie	P. Pearson	54				K'kaldy			
60	Nancy's	T. Cross	58				Hull			
1	Nanny <b>Sp</b>	J Peterson	59	Kincar pt F. B.	1809 pt N. D.	D. Gray & Srprs 35	Alloa Kincard Lanc' str	Lon. Kincar	—	E 1 3
2	—&Betty	Parkinson	59							
3	Nanscow <b>Sp</b> I. B.	W. Apps	54	P'dstw lrp. 35	1812	T. Tremain	Padst'w	Pad. Bosctl	Æ 1 4	
4	Nansion	Ballamy	55				P'dstow			
5	Nanta	W. Playl	119				Lynn			
6	Naomi <b>Bg</b> I. B.	E Watkins	120	Towyn P. T Sds	1805	Jones & C	Abstwh	Liv. Coaster	—	Æ 1 2
7	Naparima <b>Bk</b> C. 33 C. 29	Anderson	290	Qubec	1823	Wilson & C	Dublin	Dub. Trndad	—	Æ 1 1
8	Naples Packet Bg C. 29	Cotterell	159	Yrmth	1825	Prior	London	Lon. Naples	12 A 1 34	
9	Narcissus Bg s. & C 32	J. Parke	191	St Jhns	1828	Caden & C	Jamaica	Lon. St. And	Æ 1 34	
70	Nash	T. Dolling	65				Rchestr			
1	Nathaniel	J. Barton	85				Yarm'th			
2	— Bg I. B.	W. Huby	102	Yrmth	1785	A. Tevie	Maldon	Nwc. Maldn	E 1 3	
3	—Graham Sw <b>LOST</b> pt I. B.	Wethrbrn	225	Sndrld	1827	Wethrbrn	S. Sh'lds	Nwc. Qubec	Æ 1 34	
4	Native Sr	P. Codd	119	W'xfrd	1834	C. Archer	Wxford	Lon. Dublin	10 A 1 34	
75	— Bg I. B.	T. Coysh	130	Nfdl'd BB. S&	1833 W. H	J. Eales	St. Jhns	Tgn. St Jhn's	4 A 1 3	

N

No.	Ships.	Masters.	Tons.	BUILD.		Owners.	Port belonging to.	Destined Voyage.	Classification.		
				Where.	When.				No. Years first assigned.	Character for Hull & Stores.	
76	Native	Sr I. B.	DDriscoll	97	C. Twn send	1830	Attridge	C. T'nsd	Crk. C. Tnsd	8 A 1	1
7	—		Johnston	81				Belfast			
8	Navarin		Gilkinson	183				Gl'sgow			
9	—	Sr	Mitchell	103	Abr'd'n	1828	Catto & Sn	Aber'd'n	Abn. Lond'n Abn. Coaster	6 A 1	A 1
80	—	Pg I. B.	Schauer	242	Stettin	1827	A. Gibson	Dantzic	Liv. Baltic	7 A 1	A 1
1	Navarino	Bk	H. Howell	323	St. Jhns	1828	Greenwell	Bristol	Sid. Qubec	—	A 1
2	—	pt I. B.	Hamilton	327	BB. F. & E.	Srprs 36		Sunderid			4
2	—	Bk	Murray	427	P. E. Isl	1828	Speck & C.	London	Lon. Queb'c	A 1	
3	—	f. & s. 35 I. B.	Bg J. Paynter	59	Bb & P Bid'frd	1828	Paynter &	St. Ives	St. I. Seville	10 A 1	34
4	—	Sr	Playford	107	Sndrld	1827	Marstors	Lynn	Lyn. Lon.	8 A 1	A 1
5	—	Sr	J. Plumer Lowther	94	Rye	1828	Irish S. Co. Lon & Gas Sh	London	Lon. Cork C. Guerny Lon.	12 A 1	A 1
6	Navigator	Sw	C. Barker	223	Sndrld	1813	Bell & Co.	Nwcastl	Nwc. Londn	E 1	34
7	—	pt I. B.	T. Wake	136				Sndrld			
8	Navus	Sw	G. Shipley	221	Sndrld	1829	A. Dixon	Nwcastl	Nwc. Londn	7 A 1	34
9	Navy	Bg	W Tucker W Shimmels	188	Whtby ND. 30, N	1822	Gee & Co.	Hull	Hul. Ptrsbg	A 1	A 1
90	Nautilus	G	Aslop	157	Hnovr	1835	Capt. & Co	Blmnthl	Lon. Bremn	7 A 1	4
1	—		W. Bacon	138				Ipswich			
2	—	Bg	MDobson	135	Scrbro	1827	Tindall	Scarbro	Lon.	9 A 1	9
3	—	C. 33	T. Grey Granth'm	103				Cowes			
4	—	Sw	J. Hewitt	156	Sndrld	1834	G. Prest	Wisb'ch	Sid. Wisbch	8 A 1	34
5	—		J. Hopper	204				Nwcastl			
6	—	Bk	A. Irving	342	Whtby O. & F.	1812	P. Laing	London	Sid. Quebec	A 1	3
7	—	f. s. & C. 33	Bk M'D'rmid	400	Shi'lds	1833	Young & C	S Shields	Lon. Quebec	8 A 1	3
8	—	C. 33	J. Motton	127				Exeter			
9	LOST	Bk	J. Parker	300	N. Scot B. B. O.	1827	J. & J. Bass SP & Hk	N. Scot.	Liv. N. Scot.	A 1	A 1
100	—	Bk	Redhead	306	Sndrld len. 31	1825	R'dhead & Srprs 35	Nwcastl	Liv. Odessa	E 1	2



No.	Ships.	Masters.	Tons.	BUILD.		Owners.	Port belonging to.	Destined Voyage.	Classification.		
				Where.	When.				No. Years first assigned.	Character for Hull & Stores.	
101	Nautilus Sk	R Stevens	54	Hoyle	1834	Harvey & Hoyle	St.I.	Bristol	10	A 1	
2	I. B. Bk	J. Tate	399	Nwcastl	1808	M. Foster	London	Liv. S. Leon		E 1	E 1
3	pts. & C. 33	R. Turner	123	Plymh	1825	Capt. & Co	London	Lon. Lon-Baltic		E 1	E 1
4	pts. & C. 33	Cattanick		Srprs	36	Anderson	Aberdeen	Abn. London		E 1	E 1
5	Nayler	J. Wilson	122				Fvrsh'm				
6	Neath Trader	Bateman	149				Goole				
7	Neath Trader	Emerson	59				Bidefrd				
8	Nehemiah Sw	J. Hutton	275	N.Brns	1832	N. Marks	St. And.	Liv. Halifax	4	A 1	
9	Neil	T. Wilson	64	BB.PS	& Hr.		Boness				
10	Neilson	Thomps'n	50				Krk'ldy				
110	Neleus Bg	Hutchnsn	207	Sndrld	1815	Hurst & C	London	Lon. Lon. Nwfdld		E 1	E 1
1	ptr. pts. & pt. C. 35	Johnson	51	ND. & T	Sds 25		Mntr'se			E 1	E 1
2	Nelly	W. Barrie	72				Hull				
3		H. Best	68				Perth				
4	Bg	J. Burrell	160	Blyth	1819	Burrell &	London	Lon.		E 1	
5	C. 33	J. Gibson	141				Nwcastl			34	
6	Sk	Llewellyn	54	Abrd'n	1790	W. Harris	Milford	Mil. Coaster		E 1	
7		M. Cmbrg	51				Belfast			34	
8		W. Moule	55				B'dgwtr				
9	Sr	D Roberts	80	Kincar	1811	D Roberts	Mntr'se	Mtr. Coaster		E 1	E 1
120		Sanders'n	72	N TSds	28, ND 30		Whitby			34	E 1
1		R. Wild	150				Wigtwn				
2	Nelson	Abrah'ms	74				Liverp'l				
3		T. Bridges	56				Rchestr				
4		J. Brown	88				Belfast				
125	S	J. Brown	246	London	1815	R. Skelton	London	Lon. S. Seas		E 1	
	PH. S. & C. 34			N TSds	31					34	

No.	Ships.	Masters.	Tons.	BUILD.		Owners.	Port belonging to.	Destined Voyage.	Classification.	
				Where.	When.				No. Years first assigned.	Character for Hull & Stores.
126	Nelson	Chrishop	136				Sndrlnd			
7	—	WDenson	64				Wells			
8	Sw PH.&s.31 I.B.	T. Forrest	245	Stcktn Srprs 35	1799	T. Barker	S Sh'lds Nwc. Quebec		E 1	E 1
9	—	J. Phillips	57				Rchestr		4	
130	—	H. Price	247				London			
1	—	E. Spiers	51				Bristol			
2	Bg s.34	J. Waite	210	M'rypt pt N. T Sds34	1801	Waite & C	M'ryprt Mpt. Queb'c		E 1	E 1
3	Bk C.33	H. Weir	382	Chepst Srprs 35	1810	Daniel & S	Bristol Brs. Barbds		—	Æ 1
4	— Packet	Nrworthy	124				London			
5	— Village Bg C.32	J. Rodgers	384	Mrimc BB.P. & E.	1826	Casement	Belfast Bel. N. Ors.		E 1	E 1
6	— Wood Bg C.31	Robinson pt s.34	310	M'rypt O & P. N T Sds 31	1826	Ball & Co.	M'ryprt Mpt. Queb'c Lon. St. Johns		Æ 1	Æ 1
7	— Nepean Sr I.B.	Gregory R. Garland	116	Bridpt lrp.29 s.31	1800	W. Swain	Bridp'rt Gns. Coastr		Æ 1	Æ 1
8	— Nephews	J. Parker	81				Boston			
9	— Neptune	J. Allen	71				Glo'ster			
140	— Bg	W. Bell	125	Bkls'd	1815	Domalier	G'rnsy Cf. London		Æ 1	Æ 1
1	—	R. Bragg	50				Bristol		34	
2	—	Brinskin	54				Rchestr			
3	—	Broadhrst	644				London			
4	— Bg	J. Brown	227	Dysart	1817	Normnd &	Krkaldy Nry. Quebec		E 1	E 1
5	—	W. Bruce	282				Aberd'n		34	
6	—	W. Burn	189				Sndrlnd			
7	—	J. Coates	67				Glo'ster			
8	—	W. Davis	188				Ptsm'th			
9	—	Downing	71				London			
150	—	W. Field	59				Boston			

No.	Ships.	Masters.	Tons.	BUILD.		Owners.	Port belonging to.	Destined Voyage.	Classification.	
				Where.	When.				No Years first assigned.	Character for Hull & Stores.
151	Neptune	T. Fisher	63				Sndrld			
2	—	J. Grace	79				Exeter			
3	—	E. Gunnell	56				Glo'ster			
4	—	Handlass	62				Sndrld			
5	Bg I.B.	R. Jackson	153 142	Whitby ND. TS ds & Irp.	1785 36	G. Harrie	Whitby	Wtb. Coastr		Æ 1 .5
6	—	Jackson	136				Whitby			
7	Sp I.B.	D. Jenkins	58	Abryst N Kl 28	1810 ND. 33	Williams	Abstwh	Gl. Dublin		Æ 1 4
8	—	D. Knight	51				Rchestr			
9	—	Marwood	118				Whitby			
160	—	Meckison	70				Mntr'se			
1	—	W. Moxey	108				Chpst'w			
2	Sw pt I.B.	A. Munro	284	Sndrld	1825	Atkinson	NShilds	Nwc. Londn		Æ 1 34
3	Sp I.B.	W. Nay	71	Wd bge Nw. & Irp.	1807 35	Capt & Co	Ipswich London	Ips. Londn		Æ 1 10
4	—	E. Oakley	90				Glo'ster			
5	Sr C. 31	J. Patters'n	163	Berwk	1831	Dickson	Berwick	Liv. Malta		8 A 1 34
6	G	T. Pieters	110	Brusls	1819	Dansart	Antw'rp	Lon Brssels		Æ 1 34
7	—	H. Perry	102				Jersey			
8	—	R. Philip	79				Leith			
9	—	W. Pym	58				Exeter			
170	Sw C. 34, pts. 35	J. Saul	174	Whtvn	1820	Saul & Co.	Liverp'l	Liv. Nevis		Æ 1 2
1	LOST	W. Scott	64				Banff			
2	—	J. Smith	141				Wthavn			
3	Bg C. 29	Tembr'dg	145	Yrmth	1829	Betts & Co	Yarm'th	Fal. Ptrsbrg		12 A 1 34
4	Bk C. 36	Thomson Hills	312	N Bras BB. P. O. & F.	1825 Srprs 35	Hill & Co	Gl'sgow London	Lon.		Æ 1 10
175	Sr I.B.	D. Vittery	86	Brxhms Irp.	1819	Vittery's	Drtm'th	Dir. Wales		Æ 1 9



No.	Ships.	Masters.	Tons.	BUILD.		Owners.	Port belonging to.	Destined Voyage.	Classification.	
				Where.	When.				No. Years first assigned.	Character for Hull & Stores.
176	Neptune Sw d.28 I.B.	J Wallace	267	Whtby pt F.plk	1811 len.28	Jobling &	Seat'n S	Bly.London	E	1
7	—	J. Watson	60				Mntr'se			
8	—	Williams	116				Milford			
<b>LOST</b>										
9	Neptunus Bg s.33	J.Eckman	260	Xtns'd P.	1830	Hndelin &	Xt'snd	Glr. Elsinor	4	Æ 34
180	—	G Kobrow I.B. Findlandt	159	Rostek	1822	Capt. E.Meyer	Rostock	Lon. Rostek	Æ 1	34
1	Nereid	B. Boyes	66				London			
2	—	Bg H. Jay	159	Yrmth	1827	Jay & Co	Yarmth	Lon. Leghrt	11	A 11
3	—	S J.Langtry	253	Calcut	1823	HudBCo	London	Lon.	—	Æ 11
4	—	PH.&s.32 Bg R. Sims	195	C.36 Royal Yrmth	1824	J. Palmer	Yarm'th	Ch. Constpl	—	Æ 19
5	Nereus	Bonfellow W. Flett	203				Sndrld			
6	Nerio	W. Jarvis	89				Drtmth			
7	Nesbitt Bk F.s.&C.32	Simpson	245	London Srprs 35	1800	Nockells	London	Lon. Jamai.	Æ 1	34
8	Ness	J. Keddie	74				Invrn'ss			
9	Nestor S pt s.&C.34	R. Atkins	333	Whtby n. TSds	1810	Smith & C	Gl'sgow	Cly. Grnada	Æ 1	34
190	—	Bk J. Clunies	387	Whtby trp.34	1813	J. Pope	Plym'th	Crk Quebec	Æ 1	3
1	—	f.&s.34 Sw Makinson	207	Hr'gtn	1823	Moordaff	Wthavn	Liv. Trndad	Æ 1	34
2	—	C.34 Bk Rchardsn	364	Sndrld O.&F.	1802	J Crawford	Nwcastl	Liv. Liv. Quebec	E 1	1
3	—	f.pt d.&s.32 Sk Simpson	89	Livrp'l	1825	CarronCo	Grgmth	Lth. Liverpl	10	A 1 34
4	Nettle	W. Poole	57				Bristol			
<b>LOST</b>										
5	Neva Bk s.33, C.34	B. Peck	331	Hull lrp.26 &	1814	Moates	London	Lon. N.S.W	Æ 1	34
6	—	Sw R. Simons	230	Sndrld	1830	Tanner &	Sndrld	Sld. London	7	A
7	—	S H.Bravey Simpson	331	Hull ND.&lrp.35	1824	Firbank	Hull	Hul. Ptrsbg	—	Æ 1 12
8	Nevin	D. Davies	98				B'maris			
9	Neuka	Sanders'n	60				Cowes			
200	New Ann	F. Bartlett	80				Exeter			

No.	Ships.	Masters.	Tons.	BUILD.		Owners.	Port belonging to.	Destined Voyage.	Classification.	
				Where.	When.				No. Years first assigned.	Character for Hull & Stores.
201	New Astley	Longm're	112				Aberdn			
2	—Bee	R. Jones	60				Abstwh			
3	—Blessing	Flaherty	138				Sw'nsea			
4	—	H. Mills	51				Clch'str			
5	Sr I.B.	J. Watkins	93	Menrth	1815	Capt & Co	B'maris	Gir. Nv prt	—	Æ 1
6	—Concord	J. Dove	190				Pwhely Sndrlnd			10
7	—City of Cork Bg C.	H. Pollock	162	Cork	1830	Wheeler &	Cork	Crk. Malta	12	A 1
8	—Darlington Bg	R. Tate	120	Whtby	1812	Stcktn SC	Stocktn	Lon. Stcktn	—	Æ 1
9	—Diligent Sk	J. Jones	40	Lnsfd	1830	Jones & Co	Abstwh	Abs. Coastr	10	A 1
210	—Dove Sr I.B.	W Barrow	90	Brmth	1831	J. Betts	London	Lon Barmth	10	A 1
1	—	Chapman	63				Hull			34
2	—Draper	B Barwise	148				Wthavn			
3	—Dumbarton	M Kinlay	72				PtGlsgo			
4	—Eagle Bk s.M.33, pt I. B.	Cuthbrtns	296	N Brns	1825	Row & Co.	Plym'th	Ply. N. Amr	E 1	3
5	—Expedition	J. Jones	60				B'maris			
6	—Fair Trader Bg	S. Revell	137	Yrmth	1824	C Steward	Yarm'th	Yar. London	10	Æ 1
7	—Felix Souli-ghy Bg s.34, C.	W. Miller	218	N Brns	1828	J. Lithgoe	Liverp'l	Liv. Dmrara	—	Æ 1
LOST	—Fleece	Drinkald	51				London	Liv. Havana	—	Æ 1
9	—Frederick Bg I.B.	Thomps'n J. Morris	128	Yrmth	1814	J. Currie	London	Lon. Charnt	—	Æ 1
220	—Friendship	Hutchngs	76				Brooks & C	Lon. St. Seb.	—	Æ 1
1	—Good Intent	W. Barton	75				Prtsmth		—	6
2	—Grove Bk C.33	R. Brown	385	Jarow	1833	T. Brown	London	Lon. N.S.W	—	Æ 1
3	—Harriet Sw	J. Dickson	131	Yrmth	1824	J. Thain	Dundee	Dun.	—	Æ 1
4	—Holland Bg C.35	Thomps'n G. Trail	167	Ncastl	1827	G. Trail	Nwcastl	Lon. Leghr.	10	Æ 1
225	—Hope	R. Jones	57				London			3

No.	Ships.	Masters.	Tons.	BUILD.		Owners.	Port belonging to.	Destined Voyage.	Classification.	
				Where.	When.				No. Years first assigned.	Character for Hull & Stores.
226	New Hopewell Sr	M. Curson	81	Wells	1834	Curson &	Wells	Hul. Wells Hul. Hambro	9 A	1 A
7	—House	P. Todd	77		5 mo		Fowey			34
8	—Isabella	Dalnaham	118				Yarm'th			
9	—Jane	J. Pearson	79				Lanc'str			
230	—	Pomeroy	87				Plym'th			
1	—Leeds	T. Gliff	51				Goole			
2	—Liberty	J. Barkley	71				Belfast			
3	—Manly Bg C.33	T. Barnes	119	Yrm'th	1823	Capt. & Co	London	Cff. Syra	Æ 1	4
4	—Mary Sr I.B.	D. Daly	49	Bltimr	1810	R. Evans	Baltimr	Crk. Livrp'l	E 1	1
5	—Minerva	Gaitskill	124		ND.34		Wthavn			
6	—Parliament	J. Brabyn	61				Lanelly			
7	—Phoenix S s.&C.33	JCBarton	362	Hull	1813	Thomson	London	Lon. Jamai.	Æ 1	Æ 34
8	—Prosperous	GLarnder	83		nw.&T Sds29		London			
9	—	Matthews	88				Ipswich			
240	—Recovery	J. Scriver	80				Wym'th			
1	—St. Martin	T. Higgins	56				Yough'l			
2	—St. Winifred	J. Bowden	80				Liverp'l			
3	—Speedwell	J. Carter	65				Ptsmt'h			
4	—	Harrison	60				Whitby			
5	—Superior	J. Darwin	51				Boston			
6	—Thomas Bg F.&C.33	Crutchfld J. Corneby	144	Mvgsy	1820	Broad & C	London	Lon. V. Cruz	Æ 1	Æ 34
7	—Three Sis- ters Sp I.B.	LMurphy	57	Bltimr	1828	R Travers	Cork	Crk. Bristol		E
8	—Times Sr s. Y.M.34	J. Pratt	113	Brdprt	1824	Faith & Co	London	Lon.	12 A	1
9	—Volunteer Bk F.&C.30	T Stewart	244	Rdbge	1818	Baillie & C	Bristol	Brs. Dmrara	Æ 1	34
250	—Union Sk I.B.	E Seaborn	54	Cowes	1800	M. Brooks	Clch'str	Lon. Yrm'th	Æ 1	1



No.	Ships.	Masters.	Tons.	BUILD.		Owners.	Port belonging to.	Destined Voyage.	Classification.	
				Where.	When.				No. Years first assigned.	Character for Hull & Stores.
251	New William & Mary	Edwards	58				Maldon			
2	— York Packet Bk F. & C. 32	J Gregory	270	Bristol	1823	J Gregory	London	Lon. N.S.W	Æ 1	34
3	Newark	J.P.Scott	96				Hull			
4	Newbury	A.Downie	86				Aberd'n			
5	Newby	J. Rogers	200				Sndrlnd			
6	Newcastle	WDarling	51				Goole			
7	— Bg	M. Duke	232	Shields O.&F.	1823	J. Fram	Nwcastl	Lon Ptrsbrg	Æ 1	34
8	—	T. Leed	94				Gl'sgow			
9	—	P'nnngtn	238				Nwcastl			
260	— Bg I.B.	S. Smith	124	Ipsw'h	1802	Capt. & Co Spence	Ipswich	Ips. Nwc.Harwich	E 1	E 3
1	— Packet	G. Gibson	253	Srps 3rd & Srps	29		Nwcastl		3	6
2	— Sp	G. Hogg	65	Brwick	1831	Chartrs &	Berwick	Bwk.Nwcastl	10 A 1	34
3	— Trader Bg I.B.	Jordeson G.Lodge	110	Yrm'th trp.30	1812	Jordeson Lodge & C	Yarmth Newcastl	Lon. Oporto Nwc.Lynn	Æ 1	Æ 1 5 12
4	— & Berwick Trader	W Pringle	56				Anstrth			
5	—	D Watson	64				Dundee			
6	Newland	J. Duff	55				Dmfries			
7	— Bk	W. Tonge	266	Hull	1817	R.Jenkins	Hull Hul.Amer.	Hul.Rchbct. Hul.Petersbg	Æ 1	Æ 1 34 9 E 1 2
8	Newnham	TSanders	52				Glo'ster			
9	Newport Tra-der	W.Jeffery	64				Cowes			
270	Newton S w pt I.B.	J. Bell S.Cowdray	257	Sndrlnd	1825	J Newton	Sndrlnd	Sld. N York	Æ 1	Æ 1 3 3
1	— Bg	P. Cafeiro	199	Naples	1833	P. Cafeiro	Naples	Liv. Lisbon	7 A 1	34
2	—	J. Hines	97				Lynn			
3	—	B. King	63				Bidefrd			
4	— Bk C.32	A. Ritchie	181	Yrmth	1828	Gordon	London	Lon.P'trsbg	10 A 1	34
275	Niagara Bg C.33	J. Rigby	278	Mntral	1824	Parlane	Liverp'l	Liv.Prmbc Liv.Bahia	Æ 1	Æ 1 34 12



No.	Ships.	Masters.	Tons.	BUILD.		Owners.	Port belonging to.	Destined Voyage.	Classification.	
				Where.	When.				No. Years first assigned.	Character for Hull & Stores.
301	Nimrod	Roberts'n	174				PtGlsgo			
2	—	Robinson	217				SndrInd			
3	—	ASouther	74				Aberdn			
4	Nine Brothers	B. Watson	51				Hull			
5	Ninus Bg	C. Noble	176	Scrbro'	1820	W. Fowler	Scarbro	Lon. Queb'c	Æ 1	
6	— Sr C.32	T.M Reed	90	Drtmh	1821	Reed&Co	Brixh'm	Dub.	Æ 1	
7	Nithsdale pt s.&C.34	Grayson	414	StJhns	1826	J. Archer	Liverp'l	Liv. Dem'ra Liv. Rio Janro	Æ 1	Æ 1
8	Nixon Sw pt d.34	C. Morris	244	Sndrld	1814	E. Bell	Nwcastl	Nwc. Londn	E 1	12
9	Noah Bg I.B.	Kirkaldy	143	Mntros lrp.29	1807	M'Gavin	Dundee	Dun. Nwcastl	Æ 1	
310	Nocten	Morphew	194				Falm'th			
1	Nonpareil Sr C.31	W. Allen	153	Hstngs	1831	R. Wilson	London	Lon. Marslls Lon.	10 A 1	A 1
2	— Bg	Williams	144	StJhns BB.&P	1833	J.M'Kee	StJohns	Lon.	4 A 1	2
3	Nonsuch	J. Munday	51				London			
4	—	Rowland	54				London			
5	—	Wikend'n	61				Rchestr			
6	Noormuhul	R. Rabor	197				London			
7	Nora Creina Stm C.30	J. Bailey	202	Livrpl' F.B. len	1825	Wtf. Stm N.Co.	Watfrd	Lon. Cork	—	Æ 1
8	— Sr C.34	S. Howes	163	Yrmth	1834	Howes&C	Yarmth	Yar. Medit.	12 A 1	A 1
9	Norn Stern S	Sartorius	519	Konin.	1826	Eggerl&C	Dantzic	Liv. Dantzic	E	34
320	Norfolk	Bayfield	78				Clay			
1	—	J. Crisp	75				Sthwold			
2	— Bk d. I.B.	Downie	335	Yrmth	1785	Downie	Nwcastl	Nwc. Londn	E 1	
3	—	Harrison	309				Berwick			34
4	— Bk F. d. & C.35	Henniker	537	LHmp	1814	T. Ward	London	Lon. Sydney	—	Æ 1
325	—	Gatenby	123	pt.F. plank		ptnT'sds	Srprs 35			4
		H. Hentz					Shorhm			



No.	Ships.	Masters.	Tons.	BUILD.		Owners.	Port belonging to.	Destined Voyage.	Classification.	
				Where.	When.				No. Years first assigned.	Character for Hull & Stores.
326	Norham Castle	H. Brown	258				Berwick			
7	Norna Bg pts. & C. 34	H. Dott	309	PEIsl BB.P. & L.O.	1826	Henderson	Liverp'l	Liv. Quebec	E 1	6
8	— Sr	Roberts'n	104	Leith	1824	Hay & Co.	Lerwick	Lth. Shetlnd	10	Æ 1 34
9	Norris Castle Sk I.B.	J. Hull	53	len. & ND Cowes	1807	Walsh & C	Wxford	Wex. Liverp'l		Æ 1 34
330	North Ash Sr I.B.	G. James Hornab cok	116	Brxhm	1810	J. Farmond	Drtm'th Brixham	Ply. Coast		Æ 1 11
1	— Briton	G. Leslie	60				Str'n'wy			
2	— S C. 33	Richm'nd T. Fyall	402	Chepst	1823	Young & D. & T. Sds	Leith	Lth. N. S.W.		Æ 1 7
3	—	T. Suter	55				Aberdn			
4	— End of Hais bro' Sand	J. Ablet	152				London			
5	— Pole Bk ptd. I.B.	Packwood J. Lyle	312	Shields	1819	Woods	Leit	Lth. DStr'ts	Æ 1	Æ 1 1
6	— Star	P. Harvey	55	lrp. 32			London			
7	Northam Sr	Charrozin	116	Nrthm	1826	Capt. & Co	London	Lon. Hrlngn	10	A 1 A 1 34
8	Northfleet	J. Freeman	58	ND. 33			London			
9	Northumber- land Sw I.B.	Chrishop	252	Sndrld Srs 35	1830	G. Hudson	Sndrld	Sld. London	7	A 1 A 1 1
340	— Bk C. 35	Mitchell Formond	361	NBrms.	1827	Smith & S O. S. B. Hk. & P.	Liverp'l	Liv. N. Orls	—	Æ 1
1	—	Renolds'n	232				Nwcastl			
2	—	Thirlwell	317				Nwcastl			
3	Northumbria Sw I.B.	J. Mills	236	Blyth	1815	Shepherd	Blythe	Bly. London	E 1	1
4	Northumbrian Bk C. & pts. 33	Taitt	351	Shields	1832	Hastie & C	Gl'sgow	Liv. Halifax Cly. Hambro	9	A 1 A 1 34
5	Norval	Carmichel	198				Gr'nock			
6	— Bk C. 33	R. Coltish	294	StJhns	1824	H. Reed BB.Hk & P.	L'ncstn	Lon. L'ncstn	Æ 1	34
7	—	J. Watson	188				Liverp'l			
8	Norwich Mer- chant	Bezance	91				Yarm'th			
9	Notion Bg C. 33 pt. I.B.	P. Willis C. 36	122	Labrdr	1834	Hunts S. J. O. & E.	Liverp'l	Drt. Copen. Lon. Co. engn	5	A 1 A 1 3
350	Nottingham Bg	J. Court	106	Stkwth	1814	Wallace	W'y'mth	Wey. London	E 1	34

No.	Ships.	Masters.	Tons.	BUILD.		Owners.	Port belonging to.	Destined Voyage.	Classification.	
				Where.	When.				No. Years first assigned.	Character for Hull & Stores.
351	Nottingham	Hendersn	228				Dublin			
2	—	J. Shaw	90				Hull			
3	—	J. Towne	403				Liverp'l			
4	Novar	A. Baxter	105				Invrn'ss			
5	Numa <b>Bk</b>	J. Baker	323	Sndrlnd	1811	J. Somes	London	Lon. Brazils		Æ 1
6	—	W. Gray	372	Sndrlnd	1802		Sndrlnd			6
7	Nymph	Aiknhead	56				Mntr'se			
8	—	Gowland	104				Nwcastl			
9	—	A. Gray	61				Dunbar			
360	—	<b>Bg</b> T. Gray	161	Hull	1826	Witherden	Belfast	Nw. France		Æ 1
1	—	<b>C.31</b> G. Lemon	228	Spanish		Harboro'	Sandwich	Pts.		2
2	—	<b>Bg</b> Harboro'	160	Whitby	1830	Bartlett & Whitby	London	Lon.	9	34 A 1
3	—	<b>Bg</b> Hutchsn	59	J. Long			Exeter			1
4	—	Kitchen	82	J. Perry			Lancstr			
5	—	J. Perry	82	J. Smith			London			
6	—	J. Smith	62	J. Tubb			Hull			
7	—	J. Tubb	105				Poole			
7	—	<b>Sr</b> S. Watson	72	London	1818	Hobbs & C	London	Lon. Algiers		Æ 1
368	—	<b>C.30</b> S. Jefferson	87	Cardiff	1832	Williams	Abstwh	Gr. Newry	12	34 A 1
		<b>Sr</b> Williams	87							34

\*.\* Additional Ships are inserted in the Supplement at the end of the Register.

No.	Date	Particulars	Amount
1	1880	...	...
2	1880	...	...
3	1880	...	...
4	1880	...	...
5	1880	...	...
6	1880	...	...
7	1880	...	...
8	1880	...	...
9	1880	...	...
10	1880	...	...
11	1880	...	...
12	1880	...	...
13	1880	...	...
14	1880	...	...
15	1880	...	...
16	1880	...	...
17	1880	...	...
18	1880	...	...
19	1880	...	...
20	1880	...	...
21	1880	...	...
22	1880	...	...
23	1880	...	...
24	1880	...	...
25	1880	...	...
26	1880	...	...
27	1880	...	...
28	1880	...	...
29	1880	...	...
30	1880	...	...
31	1880	...	...
32	1880	...	...
33	1880	...	...
34	1880	...	...
35	1880	...	...
36	1880	...	...
37	1880	...	...
38	1880	...	...
39	1880	...	...
40	1880	...	...
41	1880	...	...
42	1880	...	...
43	1880	...	...
44	1880	...	...
45	1880	...	...
46	1880	...	...
47	1880	...	...
48	1880	...	...
49	1880	...	...
50	1880	...	...
51	1880	...	...
52	1880	...	...
53	1880	...	...
54	1880	...	...
55	1880	...	...
56	1880	...	...
57	1880	...	...
58	1880	...	...
59	1880	...	...
60	1880	...	...
61	1880	...	...
62	1880	...	...
63	1880	...	...
64	1880	...	...
65	1880	...	...
66	1880	...	...
67	1880	...	...
68	1880	...	...
69	1880	...	...
70	1880	...	...
71	1880	...	...
72	1880	...	...
73	1880	...	...
74	1880	...	...
75	1880	...	...
76	1880	...	...
77	1880	...	...
78	1880	...	...
79	1880	...	...
80	1880	...	...
81	1880	...	...
82	1880	...	...
83	1880	...	...
84	1880	...	...
85	1880	...	...
86	1880	...	...
87	1880	...	...
88	1880	...	...
89	1880	...	...
90	1880	...	...
91	1880	...	...
92	1880	...	...
93	1880	...	...
94	1880	...	...
95	1880	...	...
96	1880	...	...
97	1880	...	...
98	1880	...	...
99	1880	...	...
100	1880	...	...



No.	Ships.	Masters.	Tons.	BUILD.		Owners.	Port belonging to	Destined Voyage.	Classification.	
				Where.	When.				No. Years first assigned.	Character for Hull & Stores.
1	O'Connell Bg I.B.	J. Warren	131	Plcnta B. B. & Hk.	1832	Sweetm'n	N'fland	Wtf.St.Jhns	4	A 1 3
2	Oak	Atkinson	181				Sndrlnd			
3	—	J. Hamett	56				Sthmt'n			
4	—	M. Honry	59				Newry			
5	Sr I.B.	Jackson	70	Boston	1824	Will'mson	Boston	Lon. Boston	10	Æ 1 34
6	Bg	G. Lee	159	LHmp lrp.27.pt NW 32	1808	Hancock	Poole	Poo. Collier		E 1 34
7	Bg	GMitchell	121	Abrdn ND. & T Sds30	1815	Smith & C	Aberd'n	Abn. Coastr		Æ 1 34
8	—	J. Morris	56				London			
9	Sr	J. Ritchie	116	Abrdn	1829	J. Thain	Dundee	Dun. Riga	7	A 1 34
10	—	G. Sefton	52				Goole			
1	Sr I.B.	R. Simms	83	Grngm len.27,lrp.31	1824	Capt.&Co Srprs 34	Lynn	Lon. Lynn		Æ 1 4
2	Sr I.B.	T. Smith	80	Whtry NW. & T Sds26,pt	1801	J. Merflet ND.30,pt	Scarbro ND.34	Lon. Scrbro Drp.35 Scr.		Æ 1 34
3	—	W. Taylor	73				Whitby			
4	Sw	Wheldon	242	Shi'lds	1829	Young&C	Nwcastl	Nwc. Amer.	8	A 1 34
5	—	Williams	204				Arund'l			
6	Oakhampton	J. Golder	112				Dover			
7	Oakwell	G. Jones	103				Ilfr'cmb			
8	Oberon Bg F.&C.34	Grindall	150	Whtry	1827	Brecklbnk	Liverpl Whthaven	Liv. Lima	—	Æ 1 6
9	Oby	Wright	50				Yarm'th			
20	Ocean	T Arundel	120				Plym'th			
1	—	T. Barrow	435				London			
2	—	Blackburn	393				London			
3	Bg	Chalcmb	146	Bnstpl	1816	Chlcmb &	Ilfr'cmb	Cff. Wat'rfrd		Æ 1 34
4	LOST Bk rs.&C.60	T. Clark	344	Blythe pt RP. plank	1814	J. Laing ND. & T Sds	Nwcastl 29,NW.30	Sld.Hondrs. Srprs 35 Sld. Amer		Æ 1 34
25	—	T Dawson	61				Dunbar			

No.	Ships.	Masters.	Tons.	BUILD.		Owners.	Port belonging to.	Destined Voyage.	Classification.	
				Where.	When.				No. Years first assigned.	Character for Hull & Stores.
26	Ocean Bg	J. Dodds	230	Sndrld	1832	J. Dodds	Nwcastl	Lon. Ark'ngl	7	A 1
7	—	Edwards	112				B'dgwtr			34
8	—	Bg J. Fell	285	Yrmth	1832	J. Fell	London	Lon. Trndad	10	A 1 A
9	—	C 32 Sw W. Forrest	239	Sndrld	1825	W. Forest	SShilds	Nwc. Baltic	Æ	1 A 1
30	—	I.B. Goldoack	95	pt RP. plank		Ir p. 35		Nwc. London	4	Æ 1
1	—	Hamilton	115				Wym'th			
2	—	Irvine								
2	—	Bg J. Harding	111	Apld'r	1817	Capt. & Co	Ilfr'emb	Gl. Cork	Æ	1 4
3	—	Bk J. Hearn	367	Qubec	1826	A Carigan	Watfrfd	Wtf. Queb'c	Æ	1 3
4	—	C. 35 J. Heslop	181	lrp. 35			Scarbro			
5	—	Sk Johnson	161	Brdprt	1813	L.O.S.Co.	Leith	Lth London	Æ	1 34
6	—	J. Kirk	70				Alloa			
7	—	Bk Lawrence Robertson	271	Wh'tby	1797	Soines Bews & Co	London	Lon. N Amr. Lon. Quebec	I.	1 6
8	—	r. & d. 30 Lightfoot	228	Srprs 35	& 36		London			
9	—	A.M. Fie	133				Belfast			
40	—	Bg D. Nichols	121	Nwprt	1832	Capt & Co.	Newprt	Lon. Dublin	10	A 1
1	—	I.B. Bg Rattray	244	D'ndee	1812	J. Keay	Dundee	Lth. Ptrsbrg Dan. Petersbg	Æ	1 A 1
2	—	Sw Robinson	156	Mntros	1817	Tindall &	Whitby	Wtb. Ncastl	Æ	1 4
3	—	pt I.B. W Shanks	52	len. 35			London			
4	—	Sw T. Siddle	268	Sndrld	1824	Wylam &	Nwcastl	Nwc. Amer.	Æ	1 1
5	—	pt I.B. Bg Stewart	139	Yrmth	1830	C. Stewart	Yarm'th	Fal.	10	A 1
6	—	C. 34 Sr Stribley	81	Pdstw	1831	Tredwin	Padst'w	Pad. Liverpl	10	A 1
7	—	I.B. Sk L Thomas	66	Abryst	1835	Thomas &	Abstwh	Abs. Coastr	10	A 1
8	—	I.B. Bg Thomps'n	161	Mrypt	1810	Blake & C	Wthavn	Mpt N Amr	—	Æ 1
9	—	pts. 35 I.B. Younghus	79	nd N. & S. 1830			Wells			4
9	—	R. Wabon	79							
50	—	Sr Woodg'te	100	Brxhm	1821	J. Jarmond	Drtm'th	P'y. Coastr	—	Æ 1
	—	I.B.					Br xham			11

No.	Ships.	Masters.	Tons.	BUILD.		Owners.	Port belonging to.	Destined Voyage.	Classification.	
				Where.	When.				No. Years first assigned.	Character for Hull & Stores.
51	Ocean Queen	J. Wood	268				Whitby			
2	Octavia Bg	W. Sewell	81	Yrm'th	1817	W. Sewell	Yarmth	Yar. Nwcastl	Æ 1	34
3	—	G. Smith	117				Wthavn			
4	Odessa Bg F.S. & C. 33	Whitwell	207	Sndrld pt. T.Sds & S.Ps	1818	Whitwell	London	Lon.	Æ 1	Æ 1 34 8
5	Odin Bg C. 33 pt. s. 35	J. Mackie	181	Ncastl	1829	Davison	Dundee	Nwc. Naps	8 A 1	11
6	Economy	G. Frock	227				Sndrld			
7	—	Hndyside	139				Nwcastl			
8	—	Hodson	195				Sndrld			
9	— Bg d.—I.B.	P. Lesanto	369	Sndrld	1791	J. Dale	Nwcastl N Shields	Nwc. Ptrsbg Shl.	Æ 1	Æ 1 34 2
60	—	G. Sutton	90				Sthmt'n			
1	Offerton	Donnison	177				Sndrld			
2	Offley S F. & S. 31 C. 35	Stavers Lazebly	370	London C. & F.	1831	Curling &	London	Lon. S. Seas	6 A 1	10
3	Old England	W. Miller	64				Liverp'l			
4	— Maid Sw F. & S. pt. I. B.	Donalds'n ptd. & 1 ts. 36	294	Nwcastl O & E pl. pt.	1816	Thomps'n nw. & Srprs	S. Shlds len. 36	Nwc. Londn Shl. Amerca	E 1	Æ 1 34 3
5	Olga Bk	Graydon	318	Sndrld	1834	T. Hunter	Sndrld	Sld. Mrmchi	8 A 1	34
6	Oliva S I.B.	R. Fussey	312	Dantz. P. TSds	1782	Ethringtn	Dantzic	Lon. Dantz.	Æ	5
7	Olive Sr	W Bennet	120	Berwk ND. & T	1814	D. Myles	Dundee	Dun. Ncastl Dun. London	Æ 1	Æ 1 34 1
8	— Sw	Bl'ckshaw	193	Sndrld	1830	Olive & Co	Sndrld	Sld.	7 A 1	34
9	— Sr	D. James	100	Chpsto	1825	Capt. & Co	Crdigan	Gl. Ballina	10 A 1	Æ 1 34 7
70	—	J. Loyne	89				Milford			
1	—	J. Wilson	55				Boness			
2	— Branch	Dorwood	61				Jersey			
3	—	T. Felle	125				Jersey			
4	—	J. Frink	57				Drtm'th			
75	—	J. James	88				Cork			





No.	Ships.	Masters.	Tons.	BUILD.		Owners.	Port belonging to.	Destined Voyage.	Classification.	
				Where.	When.				No. Years first assigned.	Character for Hull & Stores.
101	Ophelia White Sw C.36	M'Donald Davey	259	Sndrld	1834 12mo	A. White	Sndrld	Sld. London Sld. S. Leone	7 A 1	A 1
2	- & Anne Sw	G. Ridley	277	Sndrld	1834	A. White	Sndrld	Sld. London	9 A 1	2
3	Oporto Sr C.33	Gregory T. Martin	173	Livrp'l ND.33	1824	T. Martin	Liverp'l	Liv. Oporto	10 AE 1	34
4	- Sr	J. Stewart	130	Arbrth	1833	J. Mitchell	Gl'sgow	Cly. Oporto	7 A 1	1
5	- Packet	J. Miles	151				London			
6	- Sw s.36	Whiteway J. Gupin	120	Yrmt. pt NTS	1809	W & T Fox	Tgnmth	Tgn. Nwcastl	AE 1	AE 1
7	Orange Boven	M'Claklin	55				Whitby			
8	- Branch	S. Adams	59				Drtm'th			
9	Oratava Sr C.32	T. Gull	91	Nrthm 4mo	1826	Capt.	London	Hul. Hambro Lon.	10 A 1	A 1
10	Orb Sp L.B.	P. Ellery	55	Pdstw	1829	A Rogers	Padst'w	Pad. Nwprt	7 A 1	2
1	- Sw	J. Tervit	141	Dndee	1833	J. Thain	Dundee	Dun. Ptrsbg	8 A 1	5
2	Orbit	J. Leth	162				Nwcastl			
3	Orcadian Sp	AM'Leod	42	Strmns	1824	Morrison	Leith	Lth. Strnwy	AE 1	34
4	Ord Bg I.B.	J. Leng Sanderson	242	Shields pt F.plk	1826	Ord & Son	Sndrld	Sld. London	AE 1	T 1
5	Orelia Bk C.32	Rowland F. & S. 36	382	P.E. Isl BB.J. & F.	1825	Rowland Irp. 36	Plym'th	Lon. Quebec Ply. N. Amer.	E 1	E 1
6	Orestes Bk pt F. pts & C.33	C. Blake Walker	340	Hull n. TSDs	1812	Crow & Co 28, pt nw.30	London	Lon. Hondrs Lon. S. Leone	AE 1	AE 1
7	Orford	J. Davis	129				Liverp'l			10
8	-	E Hughes	59				Chester			
9	Oriana	Hubback	109				Nwcastl			
120	Orient	S. Angas	164				Sndrld			
1	- S C.35	Ek'nhead	474	NBrns BB.PS & O.	1834	Langtry & O.	Belfast	Bel. N. Orls	5 A 1	1
2	-	Jameson	106				Aberd'n			
3	- Sw pt d. & s. 3	J. Laing pt I. D. Nicholson	256	Sndrld Irp. 36	1817	Nicholsn	Nwcastl NShields	Sld. Holland		AE 1
4	- S C.31	T. White	596	Calcut T. w.d. pt 29,	1814	White pt 33	London	Lon. Calctta	AE 1	2
125	Oriental	G. Fidler	507				Liverp'l			34

No	Ships.	Masters.	Tons.	BUILD.		Owners.	Port belonging to.	Destined Voyage.	Classification.	
				Where.	When.				No. Years first assigned	Character for Hull & Stores.
126	Origin	T. White	72				Dundee			
7	Orion Bg pt s.&C.34	Chambers	193	Dmbtn	1828	Martin&c	Gr'nock	Cly. Dmnica	9	A 1 31
8	—	G. Fisher	69				Yarmth			
9	—	Humble	197				Nwcastl			
130	—	Mathews	77				B'maris			
1	— Bg C.33	R. Roger	193	Dndee	1833	T. Erskine	Dundee	Lon. Bahia Lon.	8	A 1 A 34
2	— Bg I.B.	J. Schmidt	197	Grfswl	1827	G. V. Vahl	Gfswld	Liv. Strals'd	—	E 1 5
3	— G	P. Stehr	74	Dnm'k	1834	P. Stehr	Blknnes	Liv. Hmbro'	7	A 1 34
4	— Sw	G. Watson	216	Sndrld	1833	Holmes	Sndrld	Sld. London	8	A 1 34
5	— LOST	J. Wilson	273				Wthavn			
6	Orissa Bk C.	J. Todd Rodgers	323	Dmbtn	1831	Todd	Grgmth	Lon. Hob. T.	10	A 1 6
7	Ormrod	W. Turner	77				Liverpl			
8	Ormus	T. Gray	173				Sndrld			
9	Orontes	W. Currie	452				London			
140	Orpheus	J. F. Duff	417				London			
1	Orus Sw	T. Bell	271	Sndrld	1834	Gre'nwll&	Sndrld	Sld. Pstrsbg Sld. N. Amer.	7	A 1 A 34
2	Orwell Sr	R. Cubitt	111	Ipswh	1826	P. Cubitt	London	Lon Hrlngn	12	A 1 A 34
3	— Bk d.31 F.s.&C.36	D'Irymple Lancaster	1366	Ipswh	1817	Larkins	London	Lon China	—	E 1 1
4	— S C.34	A. Gow	408	Qubec	1826	Rhode&C	Hull	Liv. N.Orlns	—	E 34
5	— Bg I.B.	Hadgraft	107	Ipswh	1811	Cobbold&	Ipswich	Ips.	—	E 34
6	—	G. Living	305	Ipswh	1811	& Srprs	London			
7	Orwen Sw pt I.B.	J. Steel	231	Sndrld	1829	T. Orwen	Sndrld	Sld. Baltic	7	A 1 2
8	Orynthia Bk d.31 F.s.&C.36	W. Cox	318	Chpsto	1823	Johnson &	London	Lon. Hndras	—	E 1 34
9	Osbert	D'Irymple	329				London			
150	Osborne Bg C.&pt s.35	G. Premer Laughten	192	Plymth	1815	Hutton&	London	Lon. Africa	—	E 1 7



No.	Ships.	Masters.	Tons.	BUILD.		Owners.	Port belonging to.	Destined Voyage.	Classification.	
				Where.	When.				No. Years first assigned.	Character for Hull & Stores.
151	Osby	J. Stavers	347				London			
2	Oscar Bg	R. Banks	234	Shmtn len.33		Cockings	Drtn'th Tgn Quebec		Æ	1 34
3	—	C. Caine	213				Liverp'l			
4	— Bg C.33	Falconer	173	Shmtn	1825	Barrett&c	London	Lon. Genoa	10	A 1 34
5	— Bg	R.Lawson	159	Mntros Srprs 34	1824	D. Gibson J.Thain Dundee	Mntr'se Dan. Riga	Lth. Baltic	Æ	1 34
6	—	C Skirling	101				Mntr'se			Æ 1 34
7	—	Stewart	294				London			
8	Osnaburgh Sk	W. Keith	107	Brdprt	1800	Gray&Co.	Mntr'se	Mtr. Londn	Æ	1 34
9	Osprey Sr C.34	W. Fisher	148	Pill	1834	Fisher&C	Bristol	Liv. Malta	10	A 1 34
160	— Sk	J. Jones	49		1831	Jones&C.	Cardign	Gr. London	9	A 1 34
1	—	Mewburn	224				Sndrlnd			
2	— S C.36	J. Salmon R.Kirk	382	Gnck w.c.34	1819	R&G Kirk	Gl'sgow Leith	Cly. Qabce	—	E 1
3	Ossian Sr pt. J.B.	J. Allan R. Jamie	113 144	Arbith len.&trp. 35	1820	Brown&	Mntr'se Arbr'th	Mtr. Restor'd 1835	5	A 1 7
4	Oswald LOST Sw	Andrews	239	Sndrlnd	1828	P. Oswald	Sndrlnd	Gr. London	10	A 1 34
5	Oswy Bg	Fairburn	124	Whtby n. TSds & trp. 34	1819	Wilson&c	Hull Restored 1834—2Yrs	Hul. G'tnbg Jer. Petrsbg	A	1 34
6	Othello Bk C.35	Alexand'r	223	Jersey n. TSds & lrp. 35	1831	Neel&Co.	Jersey		7	A 4
7	—	J. Hegeth	404				Liverp'l			
8	Ottawa Bk r.s.&C.30	Hamm'nd	315	Y'rmth	1824	Harby&C	London	Lon. Mntral	Æ	1 2
9	Otter	J. Dunn	82				Poole			
170	Ovis Sw	Graydon	238	Sndrlnd	1834	J Graydon	Sndrlnd	Sld. Arkangl	7	A 1 34
1	Oulton	Williams	90				Chester			
2	Ouse	J. Banks	66				Nwhavn			
3	— Sw I.B.	Chmberln	257	Sndrlnd	1833	Elsden&S	Lynn	Lyn.	7	A 1 34
4	—	P'nnngtn	123				Wells			
175	Owen Glendo- wer	Edwards	70				B'maris			

No.	Ships.	Masters.	Tons.	BUILD.		Owners.	Port belonging to.	Destined Voyage.	Classifi- cation.	
				Where.	When.				No. Years first assigned.	Character for Hull & Stores.
176	Owen Glendo -wer	F.WWest	113				Sth'mtn			
7	Owner's Deli- ght	J. Barnes	51				London			
8	—	E. Eade	97				Clch'str			
9	—	H. Hill	64				London			
180	—	J. Ibbott	60				London			
1	—	R. Moore	59				Rchestr			
2	—Venture	T. Parker	75				London			
3	Oxalis Bg	J.Menzies	94	Lmklm	1834	Capt.&Co	Limkiln	Lth.London	7 A	1 34
184	Oxford	Davidson	389				Gl'sgow			

\*\*\* Additional Ships are inserted in the Supplement at the end of the Register.

No.	Ships.	Masters.	Tons.	BUILD.		Owners.	Port belonging to.	Destined Voyage.	Classifi- cation.	
				Where.	When.				No. Years first assigned.	Character for Hull & Stores.
1	P. R. C.	J. Le Bas	111				Jersey			
2	P. T. R.	Foreman	132				Dundee			
3	Pacific Bg	D. Burn	174	Mntrse	1825	Paton & C.	Mntr'se	Mtr. Baltic	Æ 1	Æ 1
4	— Bk	G. Coffen	347	London	1825	Bennet & c	London	Lon. S. Seas	Æ 1	34
5	— Bg	T. Ellis	135	mostly Bidefd	1813	Ellis & Co	Bidefrd	Gl. Watfrfd	Æ 1	34
6	— Sp	D. Evans	53	ND. 26 N Quay	1827	Capt. & Co	Crdigan	Cff. Liverp'l	10 A	1
7	—	Ferguson	167				Liverp'l			3
8	— Bg	J. Grant	175	Abrd'n	1834	Catto & Sn	Aberd'n	Abn. London	9 A	1
9	—	W. E. Hill	49				London			34
10	—	J Kemp	51				London			
1	— Bk	Morrison	402	N Scot	1826	R. Duthie	Aberdn	Abn. Quebc	Æ 1	
2	— s.	Mortimer	175	BB.F. Hk &		O.lrp.34	Liverp'l			4
3	—	Rodgers	192				Scarbro			
4	Packet Bg	J. Briggs	137	Yrmth	1827	Teasdal &	Yarmth	Liv. Oporto	10 A	1
5	—	J. Cross	150				Liverp'l			2
6	—	Eastaway	56				Ilfr'cmb			
7	— Sr	J. Steel	109	Yrmth	1817	R. Roach	Hull	Hul. Hmbro	Æ 1	Æ 1
8	Pactolus S	D. Wise	493	Sprgs 34 & 35	1833	G. e & Co	Ptsm'th	Liv.	8 A	4
9	Paddy from Cork	S. Mason	99	Brwick	1833	Wise & Co.	Cork			34
20	Page	Davidson	77	W.O.	P. P.	TSds	Perth			
1	Palace	T Bartlett	83				Plym'th			
2	—	W Harper	62				Glo'ster			
3	Palambam S	L'thrngtn	594	Sb'lds	1821	Simpson	Whitby	Lon. Jamai.	Æ 1	Æ 1
4	Palamedes Bg	R Nieman	237	Dmgtn	1833	R Nieman	Dmgrtn	Liv. Amstrd	7 A	1
25	Palemon Bg	Thornton	243	P.E.Isl	1828	Stotherd	London	Lon.	Æ 1	
	d.34			BB.P. & O	lrp.34	nw. TS	ds & lrp.35			2



P

No.	Ships.	Masters	Tons.	BUILD.		Owners.	Port belonging to.	Destined Voyage.	Classification.	
				Where.	When.				No. Years first assigned,	Character for Hull & Stores.
26	Paley Sw	Meldrum	178	Sndrld	1826	Halls	Sndrld	Sld.London		Æ1
	I.B.			ptF.plk	len34					34
7	Palinurus Bk	Findlater	300	Whby	1833	Hatton & Whitby	Liv. Jamaia		9	A 1
	C.33	Avshford					Liverpi			7
8	Palladium Sw	G Fleming	239	Whby	1792	Wheatley	Nwcastl	Nwc.Ptrsbg		E 1
										34
9	— Sw	Middlet'n	207	Sndrld	1814	Middlet'n	SShelds	Nwc.Londn		E 1
				lrp.33						4
30	— Sr	Pitkethly	144	Nwbro	1827	Pitkethly	Newbro	Liv.StDom		Æ1
	C.34			Bh, Lh, O. & F.	81835			Nwc.unded		34
1	Pallas Sr	C.A Green	116	Brxhm	1832	Greens	Brixh'm	Drt.	10	A 1
	pt I.B.			6Mo						34
2	— Bk	R. Hall	316	NBrns	1826	M. Mullen	Cork	Crk. Quebec		E 1
				B.B. & Hk	ND.35					3
3	— Sr	Lanstrom	120	Wstwk	1833	Lanstrom	Wstrwk	Lon. Lisbon	4	A
				O & F.						34
4	— Bg	Le Visc'nt	149	Jersey	1815	P. Nicolle	Jersey	Jer. Meditn.		Æ1
	C.			ND.W. & TSds	32					1
5	—	Redpath	149				Sndrld			
6	—	M. Tapper	97				Drtm'th			
7	— Bg	W. Terry	195	Sndrld	1831	Robinson	Whitby	Wtb. Baltic	8	A 1
	pt I.B.			Drp.36						3
8	Pallion	J. Boag	54				Scarbro			
9	—	W. Spurs	130				Sndrld			
40	Palmer Bg	Littlew'od	124	Yrmth	1824	JBPalmer	Yarm'th	Cff. Ancona	—	Æ1
	C.35	RHolland		Drp.32						9
1	LOST S	G. Palmer	334	HPans	1834	G. Palmer	Nwcastl	NwcN.S.W	10	A 1
	C.34	Francis								34
2	Palmerston	W. Rees	115				Bristol			
3	Palmyra	J. Evans	67				B'maris			
4	— Sr	R. Gill	127	Sbmtn	1835	Jackson & Shmptn	Sou. Medit.		10	A 1
	C.35 pt I.B.									2
5	— Bg	A. Keith	145	Sndrld	1833	Bruce & C	Ptrhead	Lon. RioJan	8	A 1
	C.33									2
6	— S	W. Loader	602	Calcut	1820	G. Joad	London	Lon. Embay	—	Æ1
	F. & C.33			T.						7
7	Pam be Civil	T Murphy	122				Liverp'l			
8	Pandora	J. Cobb	62				Nwcastl			
9	— Bg	J Cowman	185	Abryst	1814	Gaitskell	Wthavn	Whn Coastr		Æ1
				ND & TS	ds33					34
50	—	P. Power	147				Watfrd			

No.	Ships.	Masters.	Tons.	BUILD.		Owners.	Port belonging to.	Destined Voyage.	Classification.	
				Where.	When.				No. Years first assigned.	Character for Hull & Stores.
51	Pandora Bg	D Stewart	137	Abrdn	1828	A. Martin	Dundee	Dun. Baltic	7 A 1	Æ
2	Panmure Sp	A. Hart	66	Arbrth	1816	J. Kay	Mntr'se	Lon. Bristol	Æ 1	
3	<del>POST</del> Sw	J. Young	207	P.E.Isl	1822	Wise & Co	Air	Cly. Quebec	E	34
4	Panope Bg	Higgins	138	Carron	1802	Carron Co	G'ngmh	Lth. London	E 1	34
5	Pantaloon B	D. Smith	120	Isle M <sup>e</sup>	1827	Hamilton	Liverpl	Liv. Africa	—	Æ 1
6	Panther Bg	J. Gowing	132	Yrmth	1825	G. Palmer	Yarmth	Yar.	12 A 1	34
7	Panuco	Foreman	106				London			
8	ParaPacket Sr	J. Davies	155	Ryde	1824	J. Knill	London	Lon Para	11 A 1	Æ
9	Paradise	E. Jones	62				Glo'ster			34
60	Paragon Bg	Beeton	257	Lucst'r	1824	T. Holt	Liverpl	Lon. Liverpl	E 1	E 2
1	—	J. Watt	330	Bristol	1830	Hilhouse	Bristol	Brs. Jamaica	10 A 1	
2	—	A. Fraser	175	N. Scot	1825	Patten &	Gr'nock	Cly. Dmrra	Æ 1	
3	—	J. Garland	132	Lynn	1811	Capt. & Co	Lynn	Lyn.	Æ 1	34
4	—	R. Keeble	55				Rchestr			
5	—	J. Saint	113	Sndrld	1830	Saint & Co	Nwcastl	Lon. Sligo	6 A 1	34
6	—	R. Smith	223	Sndrld	1834	Hodgson	Sndrld	Sld. London	7 A 1	34
7	—	Wilkins'n	120	Mgypt	1829	Capt & Co	Wthavn	Mpt. Coastr	8 A 1	13
8	Paris	T. Scott	229				Nwcastl			
9	Park Bg	G. Gudge	118	York	1800	Harvey &	St. Ives	St. I. Swans	—	Æ 1
70	Parker	H. Risien	449				Liverpl			3
1	—	Speed	210	Sndrld	1826	Parker &	Sndrld	Sld. Hambro	Æ 1	34
2	Parkfield	M'Auley	496				Liverpl			
3	Parkins Sw	Simpson	211	Sndrld	1834	J. Parkins	Sndrld	Sld. Quebec	7 A 1	34
4	Parmelia Bk	J. Penson	443	Qubec	1825	J. Somes	London	Lon. Trnspt	Æ 1	Æ 1
75	Parmute	W. Reed	232				Sndrld			5

P

No.	Ships.	Masters.	Tons.	BUILD.		Owners.	Port belonging to.	Destined Voyage.	Classifi- cation.	
				Where.	When.				No Years first assigned.	Character for Hull & Stores.
76	Parsee	M Killar	349				Gr'nock			
7	Partisan Sw I. B.	Cram	232	Sndrld	1827	J. Dale	N. Shlds	Nwc. Qubec		Æ 1 3
8	Partridge	F. Stavers	516				London			
9	Pascoe Sr	D. Davies	89	Swns'a	1835	Grenfell &	London	Sws. Liverp'l	12 A	1 1
80	Pat John Nu- gent	T. Creen	54				Newry			
1	Patience	R. Best	89				Looe			
2	—	Bg J.H. Frith	208	Blyth	1819	Smith & C	London	Cff. London	—	Æ 1
3	—	pt I. B. S Shepherd Tamlandr	267	Finlnd	1806	Kejntzll &	Gmlrcl'	Liv. Revel		E 1 34
4	Patrick	S Webster	64				Chester			
5	Patriot LOST	Anderson	236				Sndrld			
6	—	Bg A. Barney	261	Mntros	1833	Howden	Mnt'r'se	Lon. Sydney	7 A	2 11
7	—	C.33 over I. Fas Dennison	140	Abrd'n	1827	WDunc'n	Aberd'n	Abn. Londn	9 A	1 A 2
8	—	Bg J. Dunn	189	N Brns	1826	Elton & Co	London	Lon.		Æ 1 34
9	—	Eastmure	196				Dundee			
90	—	Sw FRobinsn	189	Wh'tby	1808	G Stckton	Nwcastl	Nwc Londn		E 1 34
1	—	I. B. Sr J. Stokoe	111	Dublin	1825	Croker & c	Dublin	Dub. Cadiz		Æ 1 34
2	—	Thomson	53				Dunbar			
3	— King	J. Clarke	339				Liverp'l			
4	Patty	Sp E. Couch	72	Fowey	1819	E. Couch	Fowey	Gr.		Æ 1 34
5	—	W. Watts	50				Maldon			
6	Pavilion	Matthews	132				Shorhm			
7	Paul	Sr Webster	101	Plymh	1826	Capt. & Co	Falm'th	Sws. Londn	10 A	1 A 34
8	— Pry	pt I. B. T. Armon	50				London	Fal. Londn		
9	—	Codram	105				Yarm'th			
100	—	Sr D. Murray	110	Shrhm	1827	Morgan	London	Lon.	10 A	1 34





# P

No.	Ships.	Masters.	Tons.	BUILD.		Owners.	Port belonging to.	Destined Voyage.	Classification.	
				Where.	When.				No. Years first assigned.	Character for Hull & Stores.
126	Pearl	Sk J.Griffiths	52	Pwllhly	1828	Capt.&Co	Pwllhly	Gl.	9	A 1
7	—	I.B. Sw GHolland	143	Yrm'th	1826	Donald&	Yarm'th	Liv. Leghrn	10	A 1
8	—	C.33 S Saunders	394	Bristol	1833	Hillhouse	Bristol	Brs. W. Ind.	10	A 1
9	—	C.34 Bg J.Sedman	181	Scrbro	1833	Tindall&	Scarb'ro	Sws. Liverpl	11	A 1
130	—	C.33 B. Shesby	57				London			
1	—	C.36 Sw Southwrd	160	Whtrn	1832	JM Wood	Wthavn	Liv. StTho.	7	A 1
2	—	C.36 J. Crosby	124	P.T.Sds			Liv'pool	Liv. Cera		
3	—	J. Stock					SndrInd			
4	—	T. White	57				Berwick			
5	—	W. Wilson	261				London			
5	Pearsons Bg	J. Hurst	120	Thorn	1827	R Pearson	Hull	Bly. Coastr		A 1
6	Pedestrian	W. Bell	251	nw.&T	Sds34		Restored	1834.—6 Yrs		34
7	Pedlar	W. Gains	63				Nwcastl			
8	Peg-a-Ramsay	S. Webber	78				Rye			
9	Pegasus Bk	RHowlett	223	Shields	1825	Howlett	London	Lon.		
140	Peggy	F.&C.36 M'Kenzie	117	Drp.36			Strn'wy			
1	—	H. Allison	98				Wthavn			
2	—	Crawford	57				Gr'nock			
3	—	D. Dick	58				Gl'sgow			
4	—	HGodfr'y	136				Jersey			
5	—	W. Jones	59				B'maris			
6	—	M'Beath	59				Alloa			
7	—	M'Gowan	64				Belfast			
8	—	M'Knath	56				Gr'nock			
9	—	R. Price	57				B'maris			
150	—	J. Sim	60				Banff			

No.	Ships.	Masters.	Tons.	BUILD.		Owners.	Port belonging to.	Destined Voyage.	Classification.	
				Where.	When.				No. Years first assigned.	Character for Hull & Stores.
151	Peggy	Sl'ghthlm	226				Nwcastl			
2	— Sw	Thomps'n	302	Shi'lds	1787	Metcalf	London	Nwc.Londn	E 1	
3	d. I.B.	J. Todd	54	lrp.34			Banff		34	
4	—&Ann	M'D'rmid	59				Strnw'y			
5	—&Elizabeth	J. Lergie	68				Mntr'se			
6	—&Mary	C Jackson	51				Dmfries			
7	Pekin Bg	H. Blair	288	Qubec	1833	H. Blair	Liverp'l	Liv.	7 A 1	
8	Pelecaen G	P. Vroom	109	Brussels	1817	Theimpnt	Brusels	Lon.Brussels	34	
9	Pelham	Waterlnd	60				Hull	Lon. Antwerp	Æ 1	Æ 1
160	Pelican	Heaume	161				Jersey		34	2
1	—	Edwards	154				London			
2	—	Saunders	90				Drghda			
3	— Sw	J. Warner	127	Yrmth	1795	Reynolds	Lynn	Lyn.Coast'r	Æ 1	
4	Pellew	J. Phillips	82	ND.23,N	TSds 34		Liverp'l		34	
5	Pembro ke	D Harvies	76				Invrn'ss			
6	—	T. Lelean	79				Fowey			
7	—Castle Bg	Stanbury	237	Milfrd	1829	T. Hurlow	Milford	Lon. Mntral	10 A 1	A 1
8	Penally Sk	P. Burt	48	Drp.26	5Mo.	Rsevear&	Bosc'stl	Mil. Quebec	3	3
9	Pendarves Sr	W. Coger	80	P'dstw	1825	Quick & C	St. Ives	Pad. Boscstl	10 A 1	Æ
170	Pendennis Sr	JB. Hayes	81	Swns'a	1825	Fal. Sh. Co	Falm'th	Fal. Fal.	10 A 1	Æ
1	Penelope Sw	D. Elliott	314	Mvgysy	1827	Brokenshire	Cork	St. I. Seville	34	
2	— F.&s.	Edwards	218	Scrbro	1781	Simken	Ygh. Qubec		E 1	
3	—	Hutchis'n	50				London		4	
4	—	T. Loft	122				Hull			
175	—	J. Loines	153	F'vrshm						
175	—	J. Nicoll	111	Lyme	1810	Carron Co	Grgmth	Lth. London	Æ 1	
			111	lrp.33					34	



# P

No.	Ships.	Masters.	Tons.	BUILD.		Owners.	Port belonging to.	Destined Voyage.	Classification.	
				Where.	When.				No. Years first assigned.	Character for Hull & Stores.
176	Penelope	A. Reed	159				Nwcastl			
7	— Bg C.32	GSpencer	273	Dmbtn	1828	Spencer &	Gl'sgow	Cly.Trnid'd	9	A 1 34
8	— Sw	J. Taylor	230	Shields	1804	Williams	London Lynn	Lyn. Baltic		E 1 1
9	Penketh	Atherton	78				Liverp'l			
180	Penman Cas- tle Sr LB.	RRoberts J. Hughes	87	Pilly	1831	Roberts &	B'maris Pw'hely	Bms. Shmtn	8	A 1 8
1	Penningham Bk C.33	D. Green	251	Belfast	1833	Harrison	Belfast	Lon. Berbee	10	A 2
2	Penrhyn	J. Morris	157				London			
3	Penyard Park Bk C.33	Middlet'n	377	Glost'r	1833	Usborne &	London	Lon.	12	A 1 34
4	Pera Sr C.34	Fennings	143	Shrh'm	1831	Walker &	London	Lon. Syra	10	A 1 34
5	Percival Sw F.s.&C.33	M Forrest	325	Wh'tby	1810	Anderson	Nwcastl	Liv. Savana		E 1 34
6	—	Muirhead	263				Nwcastl			
7	Percy Sw I.B	R. Venus	254	SShlds	1832	Atkinson	NShlds	Nwc. Ptrsbg	8	A 1 5
8	Peregrine Bg I.B	J. Jones	150	Milfrd	1816	D. Propert	Milford	Mil. Coaster		E 1 1
9	Perfection	W. Smith	237				London			
190	Peri	J. Murray	59				Cowes			
1	Pericles Sw pts 32, C.34	HStewart	247	Qubec	1826	Kirklan &	Liverp'l	Cly. Dmrara		E 1 34
2	Peril Sw	T. Shearer	254	Sndrld	1834	Hutchmsn	Sndrld	Sld. Quebec	8	A 1 34
3	Perkins Bg	T. Crew	125	Hull	1817	Silva & Co	London	Hul. London Lon. Hull		E 1 34
4	Permanent	A. Brown	79				Schwold			
5	Permei Bg C.34	C. Harris	269	Shi'ds	1833	E. Auther	Nwcastl	Lon. India	8	A 1 5
6	Pero Bk F.&C.34	W. Rutter	217	Sndrld	1823	Rutter	Hull London	Lon.		E 1 11
7	Perseverance	Almond	208				Scarbro			
8	—	W. Bain	76				Alloa			
9	—	J. Brewer	110				Poole			
200	— Bg pt s & C. 32	Campbell	288	Mrimc	1828	Miller & C	Gr'nock	Cly. Trinidad		E 1 34

No.	Ships.	Masters.	Tons.	BUILD.		Owners.	Port belonging to.	Destined Voyage.	Classification.	
				Where.	When.				No. Years first assigned.	Character for Hull & Stores.
201	Perseverance	A. Davis	59				London			
2	Sr J. Douglas	J. Douglas	86	Leith	1819	Capt & Co.	Leith	Lon. Sligo	Æ 1	
3	Drinkw'tr	Drinkw'tr	92	pt ND.33			Ch'pstw			34
4	O. Firman	O. Firman	76				Rchestr			
5	Bg s.33	J. Ford	178	Appldr	1810	Harris'n &	Poole	Lon. Nwflnd	E 1	
6	Bg	Freeman	131	Sndrld	1803	L. Self	Lynn	Lyn. Coast'r	Æ 1	
7	N Frogley	N Frogley	51				London			34
8	Bg f.s.&C.34	J. Gibson	224	P E. Isl	1824	J Laidman	Liverp'l	Liv. Mobile	E 1	
9	J. Gibson	J. Gibson	238	BB. Hk & O.	pt ND.32		Wthavn			34
210	T. Glinn	T. Glinn	50				Plym'th			
1	R. Harris	R. Harris	51				London			
2	Bg I.B.	W. Hogg	177	Chestr	1794	T. Nelson	Nwcastl	Shl. Coaster	—	E 1
3	D. James	T. Nelson	50	O. & P.	len. 39	Srprs 36	Abstw'h			3
4	W Jamson	W Jamson	212				London			
5	J. Jarvis	J. Jarvis	77				London			
6	Sr Lambert	Lambert	77	Chestr	1825	Brenan &	W'xford	Wex.	10 A 1	Æ
7	J. Litten	J. Litten	87				Exeter			34
8	F. Lowes	F. Lowes	169				London			
9	M. Millan	M. Millan	72				C'pb'ltn			
220	Sr J. Magub	J. Magub	103	L'wstft	1818	Magub &	Sthwold	Liv. Coaster	Æ 1	
1	Bk R. Male	R. Male	423	London	1801	J. Somes	London	Lon. S. Seas	—	Æ 1
2	Sr S. Marish	S. Marish	106	Prize	Srprs 35	R. Hyne	Drtm'th	Drt. Cadiz	Æ 1	12
3	I.B. Matthews	Matthews	67	N TSds &	lrp. 28	nb. 34	London			34
4	Bg Matthwsn	Matthwsn	135	Brmth	1806	W. Moyes	Plym'th	Lon. Nwcastl	Æ 1	Æ 1
225	R. Mays	R. Mays	226	lrp. 30	Drp. 36		Nwcastl	Cff. London		34

# P

No.	Ships.	Masters.	Tons.	BUILD.		Owners.	Port belonging to.	Destined Voyage.	Classification.	
				Where.	When.				No. Years first assigned.	Character for Hull & Stores.
226	Perseverance	J. Moore	95				W'dbdg			
7	— Bg C.31	J. Murray	173	Rdbge	1822	Burrells	Prtsmth	Lon. Genoa	Æ 1	1
8	—	T. Ogston	241				Aberd'n			
9	—	T. Orton	258				Hull			
230	—	J. Owen	55				B'maris			
1	—	R. Owen	67				Goole			
2	— Bg	J. Pain	222	Hull	1817	Taylor & C	London	Lon. Hambro	Æ 1	Æ 1
3	— Sp I.B.	J. Richards	57	Milfrd	1803	J. Brown	Milford	Lon. Milfrd	Æ 1	34
4	—	Richards	56		ND.31, lrp 34		Plym'th		Æ 1	34
5	—	Robinson	70				London			
6	—	J. Smith	52				Yarmth			
7	—	R. Terry	54				Rchestr			
8	—	L. Thomas	59				Leith			
9	—	Thornton	55				London			
240	—	W. Ward	53				Hull			
1	—	J. Webb	54				London			
2	—	Westhorp	107				Aldb'ro'			
3	— Sr I.B.	Williams	89	Bidefd	1805	Capt. & Co	Ilfr'cmb	Brs. Prtsmth	Æ 1	34
4	—	J. Wilson	98		n. TSds 33		Dmfries			
5	Perseus Bk F.&s.33, I.B.	G. Bruce	363	Stcktn	1799	Holdrnss	Hull	Hul. Liverpl	E 1	1
6	Persian S F.s.&s. Y.M.34	Mallard	399	Qubec	1826	Gale & Sn	London	Lon. N.S.W	Æ 1	34
7	— Sw	Whitfield	257	Sndrld	1834	Hunter &	Sndrld	Sld. Petrsbg	7 A 1	34
8	Perth	T. Ewing	137				Dundee			
9	Perthshire Bk C.35	Jamieson	264	Perth	1835	Alexandr	Alloa	Dun. Leith	8 A 1	3
250	— Sr	J. Wells	124	Brdprt	1807	Wells & C	Ipswich	Ips. Liverp'l	Æ 1	Æ 1
				len.30	Srprs 35				34	7



No.	Ships.	Masters.	Tons.	BUILD.		Owners.	Port belonging to.	Destined Voyage.	Classification.		
				Where.	When.				No. Years first assigned.	Character for Hull & Stores.	
251	Peru Bg C.31	Gubb	214	Yrm'th	1825	Graham &	London	Lon. Spain	10	A 1	Æ
2	— Bk C.32	A. Scott Authr	204	I. Man P.P.T.s ds	1832	Taylor &	Liverp'l	Liv. V. Cruz	7		A 1 2
3	Peruvian Sw	J. Davison	208	Ulvstn lrp.34	1822	Young & C	Nwcastl	Nwc. Londn		Æ 1	34
4	Pestonjee Bo- manjee S pts	J. Thomsn & C.35	595	Dmbtn pt Ght. plnk.	1835	Miller & C	Gl'sgow	Cly. Bmbay Lon. Calcutta	12	A 1	A 1 1
5	Peter	Abraham	78				Liverp'l				
6	—	W. Brown	62				Perth				
7	— Proctor Bg F. & C.35	J. Terry G. Barlow	267	Btavia T. wd. & lrp.36	1808	J. Allan	London	Lon.	—		Æ 1 3
8	— & Jane Sr F. & C.33 pt. D.	J. Keal J. Fea	85	Sh'lds lrp.33	1825	Beekingt'n	Hull	Hul. Gtubg		Æ 1	7
9	— & John	J. Perring	78				Plym'th				
260	— & Mary	J. Gibbons	94				Cork				
1	—	Hickman	57				London				
2	— & Sarah	J. Wells	60				Bidefrd				
3	Peterhead Pac- ket	W. Taylor	101				Aberd'n				
4	Petersburg Bk F. & S.36	H. Moxon Gwyhen	259	Hull nd. & lrp.36	1816	Lewis & C	Hull	Mil. Quebec	—		Æ 1 4
5	Petion	J. Walker	233				Milford Sndrlnd				
6	Petrel	Ilchester	85				Sthmt'n				
7	— Sr I. B.	J. Rowland	80	Pmbrk	1824	Pringle &	Milford	Sou.		Æ 1	5
8	—	J. Waugh	107				Scarbro				
9	Petworth Sr Co. lred 32 over Iron Eastnings	W. Penfold Edwards	93	Blyth	1829	Stoveld	Arundel London	Lon. Constpl	10	A 1	8
270	Phæton		67				Nwcastl				
1	Phantom	G. Forster	56				Ramsgt				
2	Pheasant Bg C.29	P. Clark	153	Stcktn	1823	Atcheson	Leith	Lth.		Æ 1	34
3	—	R. Dyer	91				Fowey				
4	— Bg	T. Fisher	149	LHmp lrp.34	1812	W. Coffin	Cardiff	Cff. Waterfd		Æ 1	34
275	—	Haglehrst	80				Liverp'l				

No.	Ships.	Masters.	Tons.	BUILD.		Owners.	Port belonging to.	Destined Voyage.	Classification.	
				Where.	When.				No. Years first assigned.	Character for Hull & Stores.
276	Phesdo	R. Elliot	245				Nwcastl			
7	Philadelphia	T. Kent	63				Perth			
8	— S	Morgan	515	NYork	1832	Champlin	N. York	Lon. N. York	10 A	
9	Philemon Sr	A. Smith	118	Brxhm	1827	Baddely	Drtmth	Dub. Yrmth	10	A 1
							Dartmth			
280	Philip & Mary	J. Wiblin	62				Plym'th			
1	Philippa Sp	J. Billing	57	Pdstw	1816	Avery & c	Padst'w	Pad. Newpt	—	E 1
2	Philishannah I.B.	T. Gandy	76				Liverp'l			
3	Phillips Bk	N. Hill	244	Livrp'l	1835	Worrall &	Liverp'l	Liv. C. Horn	12 A 1	
4	Philomela Bg	J. Sproat	237	Hringt	1828	Capt & Co	Wthavn	Wrk. S. Amr	10 A 1	A 1
								Lon. D. Ayres		
5	Phcebe	R. Bowen	61				Crdigan			
6	— Sp	Edwards	85	Barmh	1817	Capt & Co	B'maris	Gl. London		E 1
								Lyn. Liverpl		E 4
7	— Sr	J. Graham	88	Kincar	1802	Harrison	Liverp'l	Liv. Baltic		A 1
8	— S	J. Hannah	813	NBrns	1834	Cannon &	Liverp'l	Liv.	4 A 1	
9	— I.B.	S Horlock	66				London			
290	—	W. Luens	201				St. Ives			
1	—	T. Robson	199				Nwcastl			
2	—	T. Walker	226				Scarb'ro			
3	—	Whitaker	156				Goole			
4	Phcebus	J. Warrior	192				Sndrlnd			
5	Phcenix Bg	Bendem'n	200	Memel	1826	Simpson	Memel	Ply. Memel	7 A 1	E 1
								Mul. Memel		7 34
6	—	T. Brodie	89				Aberd'n			
7	—	Christian	110				Poole			
8	—	J. Clague	62				I. of M'n			
9	—	R. Collins	76				London			
300	—	J. Curling	52				Deal			

No.	Ships.	Masters.	Tons.	BUILD.		Owners.	Port belonging to.	Destined Voyage.	Classification.	
				Where.	When.				No. Years first assigned.	Character for Hull & Stores.
301	Phœnix	Farrington	109				F'vrsham			
2	—	J. Hartley	365				Liverp'l			
3	—	Hunwick	72				London			
4	—	T. Lee	159				Lynn			
5	—	W. Lodge	80				Bristol			
6	—	Mellanby	104				Stocktn			
7	—	J. Martin	118				F'vrsham			
8	Bk pt d.	T. Mills	324	Whitby	1818	Chapman	Whitby	Wtb. NWF.	Æ 1	Æ 1
9	Sr s. 33 I.B.	Mortimor	89	P.E. Isl	1829	Howard	Tgnmth	Tgn. Nfndld	Æ 1	Æ 1
310	—	G. Page	53	S.J.&B.B.			London		4	
1	—	J. Phillips	342				London			
2	—	C. Picot	159				Jersey			
3	Sp	Richards	51	Crvrn O.&P.	1809	J. Richards	B'maris	Glr. Coaster	Æ 1	Æ 1
4	Sr	W. Shea	44	Banow O.&BB	1832	J. Morris	Watfrd	Wtf. Newprt	6 A 1	3
5	—	J. Simm	247				Nwcastl			
6	—	N. Taylor	106				Bidefrd			
7	Bg I.B.	J. Thomas	81	Appldr lrp. 35	1806	Thomas &	St. Ives	Crk. Coaster	Æ 1	5
8	G I.B.	Vn Diren-	209	Malins	1828	Bosmans	Malines	Liv. Antwrp	7 A 1	Æ
9	Sr	Urquhart	78	Fifsh'r	1825	A Webst'r	Dundee	Lon. Sligo	Æ 1	1
320	—	J. Wheatly	233				Nwcastl			
1	Bg I.B.	J. Winsor J. Pollard	94	N. Amr BB. JS. & O.		Holdswth lrp. 31 Srprs	Drtm'th 35	Drt. Nfndld	Æ 1	Æ 1
2	Phyleria	T. Lusk	149				Scarbro		3	2
3	Pictou	J. Morris	139	Pictou BB & Hk	1832	J. Kent	St. Johns	Wtf.	4 A 1	3
4	Pilgrim	G. Allan	172				Aberd'n			
325	—	J. Hudson	177				Stockt'n			



No.	Ships.	Masters.	Tons.	BUILD.		Owners.	Port belonging to.	Destined Voyage.	Classification.	
				Where.	When.				No. Years first assigned.	Character for Hull & Stores.
326	Pilgrim	Sr J. Owen	118	Hull	1830	J Hall	Hull	Lon. Ant p	9	A 1
7	—	I.B. D. Smith	67		3 mo		Gl'sgow			1
8	Pillhead	Sw Brmblcmb	148	Bidfid	1803	Clapp&C	Tgnmth	Tgn. Cadiz		E 1
9	Pilot	I.B. Chalmers	81	Dndee	1833	A. Benvie	Dundee	Dun. Coastr	5	A 1
330	—	A.B. Cochrane	384		Lh, O. & F. 6 mo		Gr'nock			
1	—	Davidson	78				Sndrlnd			
2	—	T Griffiths	270				Lanelly			
3	—	Hendersn	86				Aberdn			
4	—	Sk G. Howie	153	Brdprt	1810	L.&E.S.C	Leith	Lth. London		Æ 1
5	—	Sw J. Jones	201	P.E. Isl	1824	Jones & Co	Cardiff	Cff. Quebec		E 1
6	—	I.B. Bk J. Moore	285	Chepst	1809	Hilhouse	Bristol	Lon. Trndad		E 1
7	—	r.s. & C. 34 Bg Ovens't'ne	108	Elie	1814	Ovenston	Elie	Brs. Trinidad		E 1
8	—	I.B. A. Scott	114				London	Lth. London		E 1
9	—	Bk A. Taylor	418	Ng's Y	1807	Majorib's	London	Lon. So Stas		—
340	—	r.s. C. & pt 1.36 Bunker T. Thomas	48	Abryst	1830	Thomas &	Abstwh	Abs. Coastr	10	A 1
1	Pink	Bg Poyntz	189	Lond'n	1832	T. Benson	London	Lon. Lisbon	5	A 1
2	Piphys	s.M. 33 I.B. Gallickan	111				Jersey			34
3	Pitscottie	Bg J. Young	176	Mntros	1831	T. Toms	Dundee	Lon. Brazils	7	A 1
4	Pitt	C. 31 H. Pearse	105	Bermu	1816	Kings	Bristol	Brs. Africa		Æ 1
5	—	s. 25, C. 34, pt I. B. A. Shields	320				Air			9
6	Pizarro	Bg L. Holdt	132	Apr'n'd	1829	J. Bruhn	Apr'n'de	Cws. Rtrtrdm	9	A 1
7	Placidia	C. 29 Bg R. Speed	197	Sndrlld	1818	G. Hurst	London	Lon. Sndr'ld		Æ 1
8	Planet	S W Barclay	402	Lond'n	1811	Dawson &	London	Lon. Jamaica		Æ 1
9	—	r.s. & C. 31 Bg W. Brown	136	Chepst	1823	Wrathall	London	Lon. Malta		Æ 1
350	Planter	C. 33 Blackb'm	247				Nwcastl			5

No.	Ships.	Masters.	Tons.	BUILD.		Owners.	Port belonging to.	Destined Voyage.	Classification.	
				Where.	When.				No. Years first assigned.	Character for Hull & Stores.
351	Planter	Coughber	51				Rye			
2	—	W. Doeg	260				Nwcastl			
3	Bg C.34	Ellwood	233	Hrngn ND.34	1820	Watson &	Wthavn	Whn W. Ind		Æ 1 34
4	Bk F. & C. 34	RL Fraser F. Manning	367	Lyon	1829	Bottomly	London	Lon. Rio Jan Liv.	10	A 1 8
5	Sr	Morrison	130	Anstru	1825	Smith & C.	Leith	Lth. Riga Lth. Baltic		Æ 1 34
6	Bg C.35	J. Purdy J. Scott	274	N Brns BB.P.O.&H	1825	C. Barnett Srprs35	Belfast	Bel. N Yrk	—	Æ 2 4
7	—	Woodh'se	135				Hull			
8	Plata	Ynghsbnd	211				Wthavn			
9	Platina	Bk Wilson G. Parker	303	Sndrld Srprs35	1830	R. Brooks	London	Lon.	7	A 2 A 1
360	Platoff	JHouston	250				Nwcastl			4 4
1	Pleasant Hill	J. Sanders	95	Shmtn Kk & Srprs36	1794	Isemonger	Arundel	Pts. Sndrld	—	Æ 1 4
2	Pleades 8.33 ptL.	Sr d.26 J. B. Redden Sw F. Wilson B. Jorden	283 173	Whiby Srprs36	1819	Holt & C	Liverp'l	Shl. London	—	E 1 1
3	—	Sw W. Wood	214	Sndrld Srprs35	1826	J. Watson	Sndrld	Sld. Baltic		Æ 1 4
4	Plover	Harrison	242				Sndrld			
5	Plough	W. Dance	53				Aldbro'			
6	—	R Findlay	87				Aberd'n			
7	LOST	R. Giliary	53				Mntr'se			
8	LOST	M'N'ghtn	68				Perth			
9	—	M. Rait	82				Mntr'se			
370	Ploughman	Sr J. Findlay I.B. W Edwards	71	Grmth Lth	1833	J. Ord	Ban ff	Dun. Londn	5	A 1 A
1	Plowsworth	Naisbett	199				Sndrld			
2	Plym	Sr J. Davis	129	Plymh	1831	Barnikle	Plym'th	Ply. Medit.	10	A 1 4
3	Plymouth	*.YM.35 I.B. J. Abbott	122				Drtmth			
4	—	T. Percy	93				Plym'th			
375	Po	Bg I.B. Wincopp	78	Yrmth Srprs35	1815	W. Hurry	Yarm'th	Yar. Fal. Goole		Æ 1 2 Æ 1 12

# P

No.	Ships.	Masters.	Tons.	BUILD.		Owners.	Port belonging to.	Destined Voyage.	Classification.	
				Where.	When.				No. Years first assigned.	Character for Hull & Stores.
376	Poland Sw	Embleton	217	Sndrld	1831	Ridley	Sndrld	Sld. Baltic	8	A
7	Pole Tender	J. Vivians	72	Dublin	1812	J. Vivians	Drtm'th	Drt. Lisbon	Æ1	Æ1
8	Polgooth	A. Oliver	83				Fowey		34	1
9	Pollox	J. Comben	106				Wymth			
380	Polly	Coulson	287				London			
1	—	T Mackay	192				Nwcastl			
2	—	J. Pratt	282				Nwcastl			
3	—	J. Soudon	76				Rye			
4	—	J. Thomas	83				B'maris			
5	Pomerania G	DBehrner	169	Wolgst	1819	Hoineyer	Wolg'st	Gns.	Æ1	34
6	Pomona Sr	Badcock	87	Shmtn	1817	Badcock	Sthm'tn	Sou. Londn	Æ1	34
7	—	J. Bebell	75	trp.31			Glo'ster			
8	—	Bk W. Boyle	303	Nwcastl	1831	Wheatley	Shields	Lon. Montrl	8 A	1
9	—	Bg J. Burn	151	Mntros	1825	W. Hodge	M'ntrese	Mtr. Baltic	Æ1	2
390	—	J. Burnett	52	Srps 34			Goole	Mtr. Lon	3	1
1	—	J. Dunning	97				Poole			
2	—	J. Egan	126				Cork			
3	—	Bk T. Fowler	233	Prize		Crawford	N. Shlds	Nwc. Londn	E 1	1
4	—	J. Hender	54	O.&RP	1835		Hull			
5	—	Hendersn	359				Gl'sgow			
6	—	J. Lowther	197				Sndrld			
7	—	Sr R. Major	76	Fowey	1826	Halsa & C.	St. Ives	Fal. Medit.	10 A	1
8	—	Sr E. Prosser	120	Milfrd	1827	Ogilby & C.	London	Lon. St Seb.	11 A	1
9	—	Bg W. Robson	107	Sndrld	1822	Johnson	Nwcastl	Lon. Havre	E 1	1
400	—	J. Slooman	76				Ilfr'cmb			



No.	Ships.	Masters.	Tons.	BUILD.		Owners.	Port belonging to.	Destined Voyage.	Classification.	
				Where.	When.				No. Years first assigned.	Character for Hull & Stores
401	Pomona Bg F & S 31	Stephens	306	N Brns BB.O.	1824	J. Martin & R.P. Srprs 35	Dublin	Dub. Quebec	E 1	E 1
2	— Sr C.35	Strckland Little	89 121	Cowes ten.35	1832	White Srprs 9 mo	Cowes	Lon.	9	A 1
3	—	Thomps'n	123				Wthavn			3
4	— Bk C.32	GWillcox	217	Bristol	1824	Harris & C	Bristol	Brs. Trinidad	10	Æ 1
5	Pons/Elii Bk	Havelock	315	Cush'd N west	1824	Hrgrave & Srprs 25 & 36	Cork	Crk. Quebec	Æ 1	Æ 1
6	Popplewell	J. Jones	77				Chester			3
7	Porcia Bg C.35	E. Martin D H. Pitt	167	Yrmth	1826	Pitt & Co	Yarm'th	Liv. Trieste	10	A 1
8	—	H. Sproat	149				Liverp'l		10	
9	Porcupine Bk F.S. & C.31	C. G. Hill Laing	282	N Yrk L O C & P.	1818	B. Laing Drp. 34	London	Lon. Rio Jan	—	E 1
410	Port	T. Dorey	85				G'rnsay			9
1	— Glasgow Sr C.32	J. Ritchie	84	Pt Gls.	1832	W'Dnld &	Pt Gls go	Cly. Genoa	7	A
2	— Packet	W. Armes	128				Lynn		34	
3	Portaferry Bg F.S. & C.32	J. Pollock	284	Wrktn	1819	Pollock &	G'rsow	Cly. Naples	—	Æ 1
4	Portenia	Bleasdale	207				Liverp'l			1
5	Porter	T. Gibson	251				Liverp'l			
6	Portia Bk C.32	J. Joss	339	Queb'c	1830	G. Clark	London	Liv. Bmbay	7	A 1
7	Portland	Ascough	285				London		5	
8	— Bk pt s.—C.34	Matthews J.W. Ord	291	Sndrld Srprs 35	1824	H. Nelson J.G. Tyrle	London	Lon. Trndad Lon. Cuba	Æ 1	Æ 1
9	—	Roberts	84				B'maris		34	11
420	— Sr C.33	J. White	125	Wymb	1826	Capt. & Co	Wym'th	Lon. Mrsells	10	A 1
1	Portsea	R. Bews	451				London		34	
2	Portsmouth S C.35	Marshall	520	Ptsm'h U.S. P.	1834	Dyson & C P.T.S ds	N. York	Liv. N. Orls	7	A
3	Post Boy Sr C.34	Toogood	128	Tpshm	1831	Cole & Co	Exeter	Lon. N York	12	A 1
4	Posthumous Bk C.34	Riming'tn	390	London	1798	Kemshed	London	Lon. Dmrara	A 1	A 1
425	Potosi	W. Kent	718				Restored London	1834—6 Yrs	34	1

# P

No.	Ships.	Masters.	Tons.	BUILD.		Owners.	Port belonging to.	Destined Voyage.	Classification.	
				Where.	When				No. Years first assigned.	Character for Hull & Stores.
426	Pratt	C. Chaplin	54				Rchestr			
7	— Sw I.B.	J. Spain	217	Sndrld	1826	Thompsn	Sndrld	Sld. London		Æ 1
8	Preceptor Bg	Burnett	116	Ncastl	1821	W Philips	Mntr'se	Abn. Ncastl		Æ 1
9	Preciosa S	J. Marsh	498	pt w. & slrp. 34						7
LOST	— s. I.B.	H. Lind	498	Jcbstd	1832	Melberg	Jcbstd	Nwc. Oran	5	A 1
430	Premier	H. Byron	268	R.P.	Srprs 35		London			
1	—	Dunning	197				London			
2	Premium	J. Young	226				Sndrld			
3	President S	Moore	448	NYork	1831	Greswald	N. York	Lon. N. York	10	A 1
4	— Matson C. 34	Brandon	186	L. O. C. & P.P.			London			34
5	Preston	W. Griggs	52				Clch'str			
6	— Sw I.B.	J. Arnott	219	Sndrld	1831	H Preston	Sndrld	Sld Hambro'	8	A 1
7	—	J. Richard	98				Liverp'l			5
8	—	D. Toft	226				Sndrld			
9	—	J. Waters	200				Yarm'th			
440	Pretty Lass	E. Brown	113				Liverp'l			
1	Priam Bk	M. Kenzie	335	Quebc	1826	Nicholls	Plym'th	Ply. N Amer		Æ 1
	pt. I.B.	J. Clark		Drp. 30						4
2	Prima Bk	G. Cyder	408	Sndrld	1829	Ranwell	Jersey	Jer. London	10	A 1
	I.B.	H Gillman	132	len. & slrp. 25	10 mo					10
3	— Donna Sr	Buchanan	118	Ipsw'h	1833	Gibb & Co	London	Lon.	10	A 1
	C. 35									1
4	Primrose Sk	Hocking	80	Pdstw	1831	Capt. & Co	Padst'w	Sws. Crnwll	10	A 1
	I.B.									4
5	— Bg	W. Powell	112	Hull	1810	Laverack	Hull	Hul. Lond'n	Æ 1	Æ 1
				ND. 31	1810					34
6	Prince Bk	C. Renant	391	HPans	1791	Chapman	Whitby	Lon. BChalr	E 1	Æ 1
	d. 30, I.B.									3
7	— Coburg	J. Howell	67				Poole			
8	—	Marfleet	50				Grmsby			
9	—	J. Moyse	76				London			
450	— Bg	G. Patrick	219	Petthd	1816	H Megary	London	Lon.	—	E 1
	pt. I.B.	D. Berger		NTSds 30	1816	vs. Tods	Slrp. 35	Drp. 35		8
	E.C. & Pts. 36	Smith						Lon. Trinidad		Æ 1

No.	Ships.	Masters.	Tons	BUILD.		Owners.	Port belonging to.	Destined Voyage.	Classification.	
				Where.	When.				No. Years first assigned.	Character for Hull & Stores.
451	PrinceCoburg	G. Ward	53				Cowes			
2	—Eugene Bg	M. Cook	133	Rdbge	1819	Slade&Co	Poole	Poo. Nfndld	Æ 1	1
3	—Frederick Sk	G. Hart	119	Rchstr ND.33	1823	SSamuels	London	Lon Rtrdm	12 A 1	34
4	LOST Stm	J. Wood	156	Thorn M.C O.&RP	1823	Brownlow len.34,ND.& Srprs35	Hull	Hul.Hmbro	Æ 1	2
5	—GeorgeBk	W. Creed	317	Neastl	1828	H Wright	London	Lon.	9	A 1
6	— S	D. Friend	450	Lond'n nw. & T	1808	Gould & C Sds34 Srprs 35	London	Lon. Hd. By Lon. Virginia	Æ 1	Æ 1
7	— Bg	Morrison	312	London	1789	Dnc'nson	Alloa	Lth. Quebec	E 1	Æ 1
8	— S	T. Shaw	482	Bristol	1827	Francis	London	Lon. Bmbay	10 A 1	5
9	— Laboo C.	J. Raw	266	N. Scot BBS.& P.	1829	Swales & c	Liverp'l	Liv. Wtb Quebec	E 1	E 1
460	—Leopold Bg	J. Allison	106	Stcktn ND.&lrp 32	1816	Ringrose	Hull	Hul.Rtrdm	Æ 1	Æ 1
1	—	G. Hart	61				Dover			34
2	—	J. Little	112				Wthavn			
3	— Sw F.&s.34	Richardsn	247	Wrktn	1819	Ricardson	Nwcastl	Nwc. Quebec	E 1	34
4	—	W. Sadler	191				London			
5	—Llewehelyn	J. Wright	94				B'maris			
6	—of Bouillon	J. Lohier	62				Jersey			
7	—of Brazil Bg F.ptd.24pts.33	Dorward	239	Hull I.B.	1797	Thomps'n Kl&lrp.35	Shields	Dub. Quebec Nwc.London	E 1	E 1
8	—of Orange S d.	Guthrie	360	Sndrld lrp.30	1814	Woods Srprs 32&33 N Kl 34	Leith	Lth. D.Strts	E 1	34 12
9	—	Hodgson	256				London			1
470	—	J. Whitby	82				Harweh			
1	—of Saxe Co-burg	J. Ladd	126				London			
2	—of Wales	T. Allen	189				Nwcastl			
3	— Bg s.34	W Beattie	129	Whtvn ND&lrp. 34	1787	Gateskell	Wthavn	Cff. Liverp'l	Æ 1	34
4	—	Downie	269				Nwcastl			
475	— d.pt 19,pt32I. B.	Royal	351	Londn ND.29,N	1793	Hud.B.C. TSds 32,Srprs35	London	Lon.Hud.B.	Æ 1	Æ 1



No.	Ships.	Masters.	Tons.	BUILD.		Owners.	Port belonging to.	Destined Voyage.	Classification.		
				Where.	When.						
476	princeofWales	W. Smith	65				Ilfr'cmb				
7	—	J. Terry	65				Whitby				
8	—	Williams	54				Liverp'l				
9	—ofWaterloo	H. Fox	106				Dublin				
480	— <b>Bk</b>	C. Page	76	Rmsgt	1816	Page	Ramsgt	Lon. Rtrdm	— E 1		
1	—Oscar Cr	Pidgeon	71	Cl. ten. & lrp	31	Fvsh	1821	GRedman Foster & Co	London Lon.	Lon. Africa	— E 1
2	—Regent S	J. Aitken	395	Rchstr	1811	Buckle &			London	Lon. N.S.W.	— E 1
3	—	Bg A. Allan	256	Bnt. Isl	1819	Campbell			London	Lon. Surinm	— E 1
4	—	R. Aplin Biles	993	F.T.Sds	ND. 32	ptNUW. 34			London		— E 1
5	—	J. Aslett	67						London		— E 1
6	— <b>Bk</b>	J. Collyer	395	H Pans	1811	Lane & Co			London	Lon.	— E 1
7	—	J. Hamon	79	Srprs	30				Jersey		— E 1
8	—	Sr Hutchngs	108	Slcmb	1811	N. Baker			Drtm'th	Tgn. Nwstl	— E 1
9	—	E. Jones	66						Boston		— E 1
490	—	S Mollson	528	Shields	1811	J. Some			London	Lon. Tr'nspt	— E 1
1	—	E. Morgan	57	lrp	35				Drgh'da		— E 1
2	—	Bg J. Smith	256	Mntral	1811	Phillips &			N'wport	Npt. Quebec	— E 1
3	—	TSullings	50	trp. 26, ND. & Srprs	32				London		— E 1
4	— <b>Bk</b>	J. White	434	Whtrv	1812	R M'Ne			Liverp'l	Liv. NOrms	— E 1
5	—Rupert Bk	R. Graves	322	ND. TS	35	lrp. 34			London	Lon. H. Bay	— E 1
6	—William	A Stewart	55						Gr'nock		— E 1
7	Princess	Longney	60						Bristol		— E 1
8	—Augusta Bk	Pearson	308	N Hylt	1830	Fenwick			London	Lon. Antiga	— E 1
9	—Charlotte	Adams	360						Dundee		— E 1
500	—	Sr G. Carlisle	87	Drtm'h	1819	W. Way			Drtm'th	Tgn. Neath	— E 1

No.	Ships.	Masters.	Tons.	BUILD.		Owners.	Port belonging to.	Destined Voyage.	Classification.	
				Where.	When.				No. Years first assigned.	Character for Hull & Stores.
501	Princess Charlotte	J. George	61				Plym'th			
2	—	J. Lihou	67				Gr'nsey			
3	S	J.M.Kean	515	Whiten	1815	Brecklnk	Wthavn	Liv. Bmbay	—	E 1
4	f.&s.29 S	J. Pike	411	Bristol	1814	Miles&Co	Bristol	Brs J amai.		E 1
5	C.34 S	G. Roche	322	Pictou	1826	G. Guy	Newry	Nry. Qubec		E 1
6	pt s.&C.33 Bt	R. Sharp	175	Dubln	1816	Lievre&C	Gr'nsey	Liv.		E 1
7	LOST Elizabeth	L.C.Fatis	198				Liverpl			
8	F.&d.31 Bk	Legg	291	Philad		Legg	London	Lon. Quebec		E 1
9	Bg Lk.	T.Jenkins	96	Nwpt	1803	D. James	Milford	Lon. Liverpl		I. 1
510	—	J. Morgan	69				Crdigan			
1	—	J. Morgan	54				Milford			
2	Bk F.s.&C.31	C. Scott	403	I.ofWt	1794	J. Parkin	London	Lon. N York		E 1
3	Victoria C.&pt s.36	J. Bissett	473	Grnck	1831	Ayton&c	Gr'nock	Cly. Bmbay	9	A 1
4	—	T.B.Conn	258				London			
5	—	D.Conner	51				Cork			
6	Bk C.35	J. Field	372	Nwctl	1830	Wright	Nwcastl	Lon. W. Ind. Lon. China	10	A 1
7	Lee	Mathews	131				London			
8	S C.33	J. Paul	561	St.And	1832	J. Wilson	N. Brns	Liv. N Orlns	4	A 1
9	—	Summers	51				Sth'mtn			
520	—	J. Thomas	76				Liverpl			
1	Principe Koharis Bg C.31	Martinuzi	315	Fuma	1829	Malcovch	Trieste	Liv. Tireste	7	A 1
2	Metternich Bg	Milatovch	251	Trieste		G.Bozzini	Trieste	Liv. Trieste		E 1
3	Prinds Ferdinand Bg I.B.	Bennezin	160	Arhuus	1830	Bennezin	Arhuus	Lon. Arhuus	7	A 1
4	Priscilla Bk F.&s.34	A. Isaac	378	PEIsl	1823	Pope's	Plym'th	Fly. N Amr	—	E 1
525	—	Cleyerlay T Midford	120				Nwcastl			

No.	Ships.	Masters.	Tons.	BUILD.		Owners.	Port belonging to.	Destined Voyage.	Classification.	
				Where.	When.				No. Years first assigned.	Character for Hull & Stores.
526	Priscilla	Witham	135				Yarm'th			
7	Probity Sr	J. Hardee	108	Ipswch len.34	1808	Hardee &	Ipswich Ips.		Æ 1	Æ 1
8	Produce Bg C.34	W Ashton	150	Berwk	1834	Thompsn l Mo	Hull Hul. Hambro		9 A 1	A 1
9	Profit & Loss	J. Smith	263				Nwcastl			
530	Procris Bg r. & s.	R. Arnold	392	Yrmth ND.TSds & ptn	1806	J. Brown w.35	Poole	Poo. Amerc.	Æ 1	1
1	Progress	R. Cook	77				Hull			
2	— Sw d. — I.B.	J. Irvine T. Robson	304	Sndrld lrp.35	1799	Bowies	Nwcastl N. Shields	Shl. London	— Æ 1	10
3	—	B. Lowrie	53				Krkaldy			
4	— Bg	Thatchell	130	Yrmth	1815	T. Lacy	Poole	Pool	E 1	34
5	— Sw I.B.	Turnbull	216	Sndrld Srprs35	1826	T. Oliver	Sndrld	Sld Baltic	Æ 1	5
6	Prometheus	E. Bayley	59				Rye			
7	Prompt Bg d.26	J. Lodge ptr. & pfs.35	204	Dysart F. plk	1800	J. Lodge ND.26 N.TSds29	Nwcastl Srprs35	Lon. Nwc. London	E 1	Æ 1
8	— Sr	R. Trayte	85	Brdprt	1821	Swaine &	Bridprt	Lon. Bridprt	Æ 1	34
9	Propitious Sr I.B.	R Balding	70	Boston P.S.	1825	R Balding	Boston	Abn. Neastl	— Æ 1	10
540	Proserpine Sk	Webster	156 122	L. Rgis ND.TSds & lrp.26	1812	Carron Co	Grgmth	Lth. London	Æ 1	Æ 1
1	Prospect Sr	Alexand'r	113	Abrdn ND & lrp.34	1824	W. Allen	Aberd'n	Abn. Londn. Abn. Coaster	Æ 1	Æ 1
2	—	J. Chesser	82				London			
3	Prosper	J. Asquith	50				Goole			
4	—	T. Smith	122				Glo'ster			
5	Prosperité Bk	Lindnstr's	320	Memel	1833	Simpson	Memel	Lon. Memel	5 A 1	34
6	Prosperity	J. Gracie	57				Dmfries			
7	—	J. Lingham	60				Rye			
8	—	R. Peters	70				Abstwh			
9	— Bg	R. Smith	154	Mntros	1832	J. Bernie	Mntr'se	Mtr.	7 A 1	1
550	Prosperous	Brayshaw	50				Goole			



No.	Ships.	Masters.	Tons.	BUILD.		Owners.	Port belonging to.	Destined Voyage.	Classification.	
				Where.	When.				No. Years first assigned.	Character for Hull & Stores.
551	Prosperous	J. Earle	56				London			
2	Bge I.B.	E. Kenny	79	Aylsfd ND.&lrp.35	1805	E. Kenny	Harwch	Yar.Londn		Æ 1 1
3		J. Lee	59				Hull			
4		Mitchell	73				Watfrd			
5		R'wbottm	54				Goole			
6	Protheroe Sr	T. Amlot	136	Cardif	1834	Amlot&C	Cardign	Lon Ireland	12 10	A 1 34
7	Protector Bg C.35	D. Bragg	274	Wrktn	1828	Bragg	Wthavn	Lon.VDLd	9	A 1 6
8		Buttnshw	511				London			
9		C. Lewis	380				Bristol			
560	Proteus	S. Brown	254				London			
1	Prothesa Sr	Langmaid G.Hester	96	Plymh	1825	Wingyett	Plym'th	Ply.Bristol		Æ 1 34
2	Providence	J. Allan	57				Falm'th			Æ 1 2
3		H. Bate	75				Plym'th			
4		T. Bays	51				London			
5	Sk	J. Bolt	73	Wymh	1814	Bolt&Co.	Wym'th	Wey.Londn		Æ 1 34
6		Bridgman	59				London			
7		R. Brooks	61				London			
8		W. Brown	50				Hull			
9		L. Butler	82				W'xford			
570		T. Cairns	276				Nwcastl			
1		HChristie	75				Mntr'se			
2		Crompton	63				Scarbro			
3		J.Dandy	60				London			
4	Sp	M. Davies	72	Abswh ND.&lrp.34	1813	Davies&C	Abstw'h	Abs.Coast'r		Æ 1 34
575		R. Dexter	77				Lynn			

No.	Ships.	Masters.	Tons.	BUILD.		Owners.	Port belonging to.	Destined Voyage.	Classification.	
				Where.	When.				No. Years first assigned.	Character for Hull & Stores.
576	Providence	T. Duke	56	Wynho	1806	Capt & Co	Chchstr	Ips.	—	E 1
7	I.B.	Stammers G. Elliott	214	len. 32 & 35			Newcastl			8
8	Sr	E. English	62	Chl'r B	1821	Harper	Wexfrd	Wex. Livrpl		E 3
9	I.B.	W Farnell	50	BB.F.	& O.	Srprs 35	Goole			
580	Sr	Gibson	58	Plymh	1827	T. G. Pole	Plym'th	Gl'r. St. Mic.	10 A	1 2
1	C. 34	T. Gill	50				Hull			
2	Sw	H Graham	234	Leith	1792	G. Estell	Newcastl	Nwc. Londn	E 1	3
3		Gre'nway	51	pt RP.	plk	lrp. 32 & 35	Cork			
4		T. Hamby	79				Aldbro'			
5		J Harrison	69				Scarbro			
6	Sr	J. Henry	71	N Rch	1833	Hamilton	Gr'nock	Cly. Lisbon	5 A	1 34
7		P Herbert	64	BB & S			B'dgwtr			
8		T Howard	51				Hull			
9		J. Jewell	77				Plym'th			
590		J Lambeth	94				Cleh'str			
1		Marshall	50				Goole			
2	Sr	J. Martin	92	Ipsw'h	1809	Bennett &	Ipswich	Ips. Grnig'n	E	34
3	I.B.	W. Mawer	50				Boston			
4		J. Millar	55				Whitby			
5		Monday	74				Drtm'th			
6		W. Morris	55				Fvrsh'm			
7		T. New	161				London			
8		Nicholson	52				London			
9		W. Nixon	64				Scarbro			
600		G. Noble	59				Glo'ster			

No.	Ships.	Masters.	Tons.	BUILD.		Owners.	Port belonging to.	Destined Voyage.	Classification.	
				Where.	When.				No. Years first assigned.	Character for Hull & Stores.
601	Providence	S. Offord	74				Ipswich			
2	—	J. Palmer	53				Harwich			
3	—	J. Pearson	163				Whitby			
4	Bg	J. Phillips	96	Bnstpl	1806	Jones & Co	Sw'nsea	Sws. Wtrf'rd	E 1	
5	—	Putterfer	67				Rchestr		34	
6	—	Rich'nbrg	302				Nwcastl			
7	—	G. Robert	89				B'maris			
8	Sp	L. Roberts	52	Crmar.	1815	Roberts &	Lanelly	Gl'r. Gl'sgow	Æ 1	
9	—	T. Rose	86	ND. & TS	ds 30		London		34	
610	—	P. Rossiter	59				W'xford			
1	—	Rowbtt'm	50				Hull			
2	—	J. Rowles	55				Gloster			
3	—	G. Russell	51				Hull			
4	—	Samuels	57				Plym'th			
5	—	S. Shaw	64				Hull			
6	—	Singleton	50				London			
7	—	D. Smith	51				Sndrldnd			
8	Bg	Striggle	92	Yrm'th	1803	Crickmay	Yarm'th	Yar. London	Æ 1	
9	—	J. Sumner	60	trp. 31			Lanc'str		34	
620	—	T. Sunox	55				Rchestr			
1	—	J. Symons	51				Padst'w			
2	—	J. Taylor	76				Plym'th			
3	Sw	M. Todd	237	Sndrld	1824	G Hudson	Sndrldnd	Sld. London	Æ 1	
4	I. B.	W. Tooker	211	Cork	1830	Tooker	Cork	Crk. Liverp'l	7 A 1 A	
	Bg							Liv.	34	6
625	C. 34	W. Veal	91				St. Ives			



P

No.	Ships.	Masters.	Tons.	BUILD.		Owners.	Port belonging to.	Destined Voyage.	Classification.	
				Where.	When.				No Years first assigned.	Character for Hull & Stores.
626	Providence	Warburtn	385				London			
7	— Sp	WWatkins	67	Crglas	1812	Jones & Co	Abst'wh	Cff. Liverp'l		Æ 1
8	LOST Sr I.B.	H. Way	109	nd.&lrp Plymh	32 1823	Saunders	Drtm'th Brixham	Cff. Oporto		Æ 1
9	—	A. White	51				Alloa			5
630	—	Williams	58				B'maris			
1	—	R. Willis	67				Glo'ster			
2	— Bg	D. Wills	157	Hull	1819	D. Wills	Sndrlnd	Crk. Londn		Æ 1
3	—	Willson	60				Dover			34
4	—	J. Wilson	117				Brdlgtn			
5	—	JWoolsey	65				Grmsby			
6	— Good Intent Sr	Atkinson	72	Gmsby	1818	Marshall	Grmsby	Hul. Londn		Æ 1
7	— Goodwill	J. Bell	133				Nwcastl			34
8	—	G. Lee	50				Hull			
9	Providentia Sr	A. Nichols	99	Drtmth	1828	Capt. & Co	Drtmth	Gl. N'fland	10 A	1
640	— C.34 Bk s.33	Volbrecht	350	Elbing	1826	Volbrecht	Dantzic	Liv. Dantzic		Æ 1
1	Providential Sr I.B.	E. Fox	107	Brxhm	1816	Varwell & Kl & S'pr	Drtmth	Cff. N castle		Æ 1
2	— Prowler Bg C.36 s.33	M'C'rmck McDowell	109	Mrypt	1830	Toml'nson	Liverp'l	Liv. Lon. S'ayrna	8 A	1
3	— Prude	N. Nolly	51	B. & O. RP.	TSds	D11.36	Wxford			34
4	— Prudence Sr C.34	N Bristow JPatterson	172	Berwk	1826	Patterson	London	Lon. Legh'n		Æ 1
5	—	T. Brown	74	pt F. plk	Drp. 36		Berwick	Cly. Legh'n		34
6	—	Crockford	56				Mnhead			
7	—	JEdwards	63				B'dgwtr			
8	—	Goodbine	73				Boness			
9	— Sr	D. Jones	86	Ab'syn	1834	Jones & C.	Crdigan	Abs. Coast'r	10 A	1
650	— S C.33	JRWiley	281	St Jhns	1832	J. Kelso	Derry	Liv.		5 A
				BB. Hk P. & F						34

No.	Ships.	Masters.	Tons.	BUILD.		Owners.	Port belonging to.	Destined Voyage.	Classification.	
				Where.	When.				No. Years first assigned.	Character for Hull & Stores.
651	Prudencia Sr	JBeobeda	113	Rast'rs	1832	JBeobeda	Bilboa	Gns.Rsturis	8 A	1 34
2	Prudent	J. May	70				Clay			
3	<del>1</del> S Wakeling Murdeck	227	India-oid T.O.&P.	J. Grant		London	Lon. Quebec			1. 2 5
4	Psyche	C. Pratt	60				Sthm'tn			
5	Bk s.YM.34	R. Young	220	Nwprt	1834	W.Young	London	Lon.	11 A	1 1
6	Puella Sr C.35	R. Hardy	146	Wh'tby	1834	Loundes	Liverp'l	Liv.C. Horn	8 A	1 4
7	Pulmante	J. Hodge	115				St.Ives			
8	Pulteney	Chudleigh	71				Exeter			
9	Purfleet	J. Stibbs	53				London			
660	Pursuit Bg F.&C.33	Alexand'r	164	Abrd'n	1833	W Duthie	Aberd'n	Abn. Abn.Savana	7 A	1 A 1 34 3
1	Sr	G. Arthur	95	Petrhd F.TSds	1830	Law & Co.	Aberd'n	Glr.London	7 A	1 1
2		R. Bruce	92				Lerwek			
3		T. Holley	84				Yarm'th			
4	Sw I.B.	J. Proctor	150	Shi'lds	1820	Proctor &	Lynn	Lyn.	Æ	1 34
5	Sr I.B.	J. Softley	136	Abrdn	1825	Swainson	Liverp'l	Liv. Coaster	Æ	1 34
6		J. Tait	202				Nwcastl			
7	Pusey Hall	R. Newby	334				London			
8	Pyramus Sr	J. Guest	82	Plym'h len.28	1816	Smith&C	Drtm'th	Lon Drtmth	Æ	1 34
9	Bk F.&C.33	J. Weller	362	Sndrld	1822	Pirie&Co.	London	Lon. Sncapr	Æ	1 1
670	Pyrenes Bg F.&C.33	J. Burt W. Smith	282	Sh'lds F.TSds	1813	Clark Sds 28 n.d.&	London	Lon. Quebec Nw. London	Æ	1 5 12
1	Python	G Bunemy'r	106	Brssels	1822	Annem'ns	Bruss'ls	Lon. Antw'p	Æ	1 34 1

\*\*\* Additional Ships are inserted in the Supplement at the end of the Register.





No.	Ships.	Masters.	Tons.	BUILD.		Owners.	Port belonging to.	Destined Voyage.	Classification.	
				Where.	When.				No. Years first assigned.	Character for Hull & Stores.
1	Quarra	G. Harvey	83				Liverp'l			
2	Quay Side	Marshall	234				Nwcastl			
3	Quebec	W. Baxter	587				Gl'sgow			
4	—	Sw Davidson	234	Qubec	1799	J. Lesslie	Nwcastl	Nwc. Londn	E 1	
5	—	Bg J. Davies	124	Abswh ND.31	1812	Davies & C	Abstw'h	Lon. Sligo Abs. Coaster	Æ 1	Æ 1
6	— Packet	Bg Anderson	196	Abrd'n ND.35	1822	Catto & Sn	Aberd'n	Abn. Quebec	Æ 1	Æ 1
7	—	Bg T. Buck	205	Hull lrp.33	1801	C. Young	Nwcastl	Nwc. Londn	E 1	
8	—	Bg H. Tate	168	Hrington	1820	Dtchburn	Wthavn	Wrk. Dublin	—	Æ 1
9	— Trader	WBrough Bellamy	315				Harrington London			12
10	Queen	Sr G. Cox	59	Brxhm	1816	N. James	Brixhm	Drt. Gijon	Æ 1	
1	—	Bk T. Flitt	351	Shields	1808	Hawkms	Nwcastl	Hul.	—	Æ 1
2	—	F. & S. 35 I.B. J. Parker	424	len. & trip. 35						12
2	—	Hamilton	88				Irvine			
3	—	Sr J. Howe	104	Nwcastl	1832	Hoare & C	Lyme	Wtf.	8 A	1 2
4	—	I.B. R. Hunt	87				Lynn			
5	—	Sr W. Philips	113	Bristol	1832	Mhuish &	London	Lon. Nwfind	10 A	1 34
6	—	Bg S. Scott	296	Qubec	1831	M. Alder	London	Lon. Shields	5 A	1 2
7	— Adelaide	G. Robinson	104				Wells	Lon. Quebec		2
8	—	W Cringle	104							
8	—	D. Davies	66				Cardiff			
9	—	H. Francis	65				Cowes			
20	—	W Outr'm	63				London			
1	—	J Shannon	173				Derry			
2	— of Scotland	J. Pearson	304	Abrd'n	1827	A. & L. S. C	Aberd'n	Abn. Londn	Æ 1	Æ 1
3	— of the Isles	F. & C. 36	34	M.C. RP. w. & TSds		D. F. & S. NW. TSds	lrp. 36	wants Repair	2	11
3	— of the Isles	G. Traill	170	Nwcastl	1833	G. Traill	Nwcastl	Lon Leghrn	10 A	1 34
4	—	Bg C. 35 Blackaller	124	Milfrd	1834	Capt. & Co	Bristol	Brs.	10 A	1 34
4	—	Sr D. Lewis	124							
25	— of the Neth-erlands	S. Jarman	117				London			34

No.	Ships.	Masters.	Tons.	BUILD.		Owners.	Port belonging to.	Destined Voyage.	Classification.	
				Where.	When.				No. Years first assigned.	Character for Hull & Store s.
26	Queensbury	P. Ewart	69				Dmfries			
7	Quint'nLeitch S	AMackey	425	Queb'c	1829	J. Lyle	Newry	Liv. Quebec	7	A

\*\*\* Additional Ships are inserted in the Supplement at the end of the Register.

No.	Ships.	Masters.	Tons.	BUILD.		Owners.	Port belonging to.	Destined Voyage.	Classifi- cation.	
				Where.	When.				No. Years first assigned.	Character for Hull & Stores.
1	Raby Castle Sw I. B.	Gr'n'sides	114	Stcktn	1822	N.M.S C.	Stocktn	Stk.London	Æ 1	5
2	— Sw I. B.	Rich'rdsn A. Wilkin	229	Sndrld Srprs35	1832	J. Dixon Morrison	Sndrld Newcastl	Sld. Amer. Stk.London	7 A 1	A 1
3	Racer C.32	Sr W. Artis	134	Tpshm	1832	Cole & Co.	Exeter	Lon Denia	12 A 1	34
4	— Sr F & C.37	Broadfoot 35 Dunn	132	Yrmth Drp.36	1834	Acreman	Liverpl	Liv.Messina Liv.Gibraltar	12 A 1	A 1
5	— Sp I. B.	P. Burk	48	Pdst'w	1835	Rosevear	Padstw	Pad.Boscstl	8 A 1	4
6	Rachael I. B.	Browning J. Millar	109	Sndrld BB.B.	1826	Hawkins	Drtm'th	Drt. Wales	Æ 1	12
7	—	J. Farrer	110				Hull			
8	—	Fletcher	57				Rechestr			
9	—	A. Higgin	65				Alloa			
10	—	Luckh'rst	50				Dover			
1	— Sp C.33	M. Potter	383	Livrpl	1826	Chaloner	Liverpl	Liv. Chalstn	10 A	34
2	—	J. Thew	234				Nwcastl			
3	—	J. Wissett	165				London			
4	— & Mary Bg	N Moullin Gearing	142 131	CBretn BB.F. & O.	1821	Machon	G'rnsay Guernsy	Gns. Londn	—	E 2
5	Rainbow	Hnderson	216				Sndrld			3
6	— Bg C.35	J. Price	157	Shields	1832	Lothrng'n	Liverpl	Liv. S. Dmgo	9 A 1	4
7	Ralph Bernal	Sparrow	58				London			
8	Rambler Bg C.33	Anderson I. Hall	189	S'hmtn	1826	Knight & J. Hall	London	Lon. Lon. Gibraltar	9 A 1	Æ 1
9	—	Campbell	60				W'xford			34
20	—	W. Parron	120				Aberd'n			
1	—	R. Parrott	50				Goole			
2	—	Seabroath	55				London			
3	— Sr C.33	Stephen	112	Petrhd ptrhd35	1824	Gamick K. Forbes	Aberd'n Peterhd	Liv. St. Seb. Pet. Liverpl	—	Æ 1
4	Ramona C.33 I. B.	Stranack Whitebridge	278	London	1828	Sim N C	London	Lon. Rittm	7 A 1	Æ
25	Ramsay	C. Danby	93	F. B. & T	1828	Sds len. & lrp.33	Belfast			7



## R

No.	Ships.	Masters.	Tons.	BUILD.		Owners.	Port belonging to.	Destined Voyage.	Classification.	
				Where.	When.				No. Years first assigned.	Character for Hull & Stores.
26	Ramsay	Towns'nd	62				Lanc'str			
7	Ramsden	Parkinson	54				Rchestr			
8	Ramsgate	J. Hick	155				Ramsgt			
9	—	Lightowlr	50				Goole			
30	Ranger	Sr Anderson	153	Petrhd	1817	Hutchsnr	Peterhd	Abn. Medit.		Æ 1
1	—	Sr Battersby	162	n. TSds Brdprt	32 1824	Langtry &	Belfast	Lon. Belfast	12	A 1 34
2	—	R. Bence	59				Exeter			
3	—	S Bertram	270	Jersey	1831	De Haum	Jersey	Lon.	9	A 1
4	—	C. 35 Byerlie	435	Srprs 35	10Mo	Mouretti	London	Lon. Lima	6	A 1
5	—	Bg Donalds'n	191	Dysart	1828	Clepham	Krkaldy	Lon. Triese	7	A 1
6	—	C. 34 R. Drane	55	F.&E. plk			London			34
7	—	J. Driffield	55				Grmsby			
8	—	W. Hall	52				Hull			
9	—	Bg Houlding	90	Yrmth	1791	Fell & Co.	Wrkgtn	Gl. Lim'rek		Æ 1
40	—	s. 28, pt 33 Bg Isemong'r	215	U.S. Prize	28	Gilmore	London	Lon.		Æ 34
1	—	F. & C. 30 C. 35 Stewart	94	nw. 26 NTSds	of P. & N. D. 27		Poole	Lon. Ascen.		4
2	—	Jenkinson	61				Scarbro			
3	—	Sr TH. Keen	84	Plymh	1833	J. James	Plym'th	Lon.	10	A 1
4	—	C. 33 M'Laren	83				Sndrlnd			34
5	—	J. Marsh	88				Ramsgt			
6	—	Sw S. Patrick	170	Dndee	1830	J. Thain	Dundee	Dun. Riga	7	A 1
7	—	D. Kydd	516	12mo			Liverp'l			
8	—	T. Smith	75				Wdbrdg			
9	—	W. Smith	75							
9	—	Sr J. Spence	159	L Hmp	1833	Spence	London	Lon. Africa	10	A 1
50	—	C. 33 Tickelpny	58	w.c. 35			Hull			1

No.	Ships.	Masters.	Tons.	BUILD.		Owners.	Port belonging to.	Destined Voyage.	Classification.		
				Where.	When.				No. Years first assigned.	Character for Hull & Stores.	
51	Ranger Bk r.&s 35	A. Tully	319	Stcktn pt F.plk	1802 N Kl&	R. Clark Srprs 32	Nwcastl Whitby	Lon. Lon. Canada	E 1 2	E 2 11	E
2	—	J. Wood	154								
3	Rankin	Wischart	576				Gl'sgow				
4	Rapid Bk C.34	A. Allen	165	Abrdn	1834 10 mo	J. Allen	Aberdn	Abn. Savanh	8 A	1 34	
5	—	J. Bush	232				Liverpl				
6	—	A. Collin	153				Sndrlnd				
7	—	Bg S. Fowler	156	S'thwk	1833	Fudge & C	Wym'th	Wey Grnsey	8 A	34	
8	—	Bk J. Haylock J. Young C.35	276	Trent	1833 1 mo	Hozier & c	Liverpl	Liv. Jamai.	10 A	1 8	
9	—	J. Mardon	92				Cork				
60	—	Sr Mathias	105	Brstol	1830	F Beeston	Bristol	Liv. Naples	10 A	1 10	
1	—	C.33 pt L.B. Sr R. Miller C.33	179	Shrhm	1833	Capt. & Co	London	Lon. Wtrfrd	11 A	1 34	
2	—	T. Patrick	76				Milford				
3	—	Bg W Phillips C.31	162	Yrm'th	1826	J. Paynter Australian Co	London	Lon. Malta Lon Austral	12 A	1 34	1
4	—	Sr H Roberts I.B.	82	Plhly	1832 9 mo	Roberts &	B'maris	Bel. London	8 A	1 11	
5	—	Bg Roberts'n pt C.34	136	Petrhd pt F.B.	1834	Hutchis'n	Peterhd	Fal.	7 A	1 34	
6	—	Bg Rosewall C.30	128	Mvgsy	1825	Bolitho &	Pnz'nce	Fal.	10 A	1 7	Æ
7	—	Bg T. Simson C.35	256	Mntral	1830	Parlane	Liverpl	Liv. Brazils Liv. Messina	7 A	1 3	1 10
8	—	W. Spicer	85				London				
9	—	Sw W Warren C.34 G Cockran	133	Tgnmh	1825	W Warren	Exeter Teignmh	Liv. Malta	10 A	1 10	Æ
70	—	Sr W. White	137	Ipswch	1833	White & C	Ipswich	Lon. Sligo	12 A	1 34	
1	—	Bg Woolv'rt'n F.&d. C.34	178	Prize O.&PP	len. 18	T Steward	Yarm'th	Yar. Meditn	Æ 1	Æ 1 34	1 10
2	Rashleigh	Vounder	75				Fowey				
4	Rasselas	S. Skee	214				Nwcastl				
4	Ratcliff	D Higgins	289				London				
75	Rateau	Sr Vn Hanck I.B. Vanderhyde	112	Engl'd N.B. 35 pt N		Dezatter TSds & Srprs 36	Ostend J. Pieters	Liv. Antwrp Cws. Nantz	Æ 1	Æ 1 34	1 4

No.	Ships.	Masters.	Tons.	BUILD.		Owners.	Port belonging to.	Destined Voyage.	Classification.	
				Where.	When.				No. Years first assigned.	Character for Hull & Stores.
76	Rattlesnake Sr C.32	G.Holland Houghton	176	Yrmth	1832	Dunnell &	London	Lon Constpl	10	A 1 A 1
7	Ratty	L. Lamb	80				Leith			
8	Raven Bg I.B.	T. Caston	129	Sndrld	1809	Wright & W.Bayley	Ipswich	Ips.		E 1 E 6
9	— Sr	E. Jones	76	StHlms	1788	Wyatt & C	B'maris	Bms. Bristol		E 1 34
80	Ravenswood Sr C.33	Roberts'n	150	Abrdn	1833	Duffus & c	Aberdn	Abn. Cardiff	8	A 1 12 34
1	Rawlins Bk S. & C.31	G. Marr s.C. & pt d.35	348	Chepst	1819	Thomson	London	Lon. Jamai.		E 1 E 34
2	Read	G. Cox	55				London			
3	Reaper Sw I.B.	T. Austey	158	Sndrld	1825	Hancock	Poole	Sld. Poole	—	E 1 1
4	— Bg	J. Chadd	81	Sndrld	1811	Capt. & Co	Lynn	Lyn Coaster		E 1 34
5	—	D. Peter	59					Mntr'se		
6	— Bk	T. Rowe	288	N.Scot	1825	Silby & Co	Poole	PooN. Amer		E 34
7	Rebecca	Anderson	169				Sndrlnd			
8	—	J. Cornish	92					Drtm'th		
9	—	Creswell	216					Liverpl		
90	— Bk C.33	Gellatly	302	Grnck	1816	Laurie & C	Gl'sgow	Cly. Trndad		E 1 34
1	— Bg I.B.	T. Hall T. Hooper	88	Plymh	1814	T Hooper	Plym'th	Crk. Lon'on	—	E 1 6
2	— Bk C.34	P. Inglis	344	Belfast	1834	Murray & 6Mo	Belfast	LivDemrara	8	A 1 2
3	—	Johnston	153					Grgmth		
4	—	J. Love	106					Yarm'th		
5	— Sw f.pt d.&pts.—	Middlet'n I.B.	262	Nwctl	1803	A. Heatly 35	S. Shlds	Nwc. Amer.		E 1 4
6	—	Narramre	52					Drtm'th		
7	—	M. Pape	59					Padst'w		
8	—	T. Read	94					London		
9	—	Shackley	84					Carlisle		
100	—	J. Simons	90					C'Ichstr		



No.	Ships.	Masters.	Tons.	BUILD.		Owners.	Port belonging to.	Destined Voyage.	Classification.	
				Where.	When.				No Years first assigned.	Character for Hull & Stores.
101	Rebecca & Elizabeth	G. Haggia	156				Nwcastl			
2	— & Maria Sr I.B.	M. Carthy	55	C Cove O.&P.	1832	Jermyne	Limrick	Sou. Limrick	6	A 1 3
3	— & Mary	D. Jermyne	55				Limrick			
4	Rebel Sr C.33	J. Collins Spriggs	130	Yrm'th	1833	Ogilby & C	London	Lon. Medit	12	A 1 34
5	Reciprocity	M. Kenzie	75				Aberdn			
6	Recovery Bk	Banks	329	N Scot. BB & P.	1826	Leitch Srprs 35	Newprt	Lon. Quebec		E 1 3
7	—	J. Gorley	85				Drtm'th			
8	— S a. & C. 35	R Morgan Green	420	Kgs Y. F.T.Sds	1794	Bennett & Srprs 35	London	Lon. So Seas	—	E 1 9
9	—	W. Piles	50				F'vrshm			
110	—	T. Purvis	244				Nwcastl			
1	— Bk F. & S.	J. Simkin	289	N Brns BBRP & Hk	1828	Simken & Chapm	Cork	Ygh. Quebec		E 1 4
2	— S d. 32 C. 35	Wellbank	494	Btavia T. & O.	1799	at F. T.Sds len. 17	London Srprs 21 & 32	Lon.		E 1 7
3	Red Port Bg	G. Gibbons	174	Yrmth	1830	Gibbens &	London	Lon. Oporto	10	A 1 5
4	— Rover	R. Christie	373				London			
5	—	T. Ronald	85				Aberdn			
6	— Bg LB	J. Suddick	125	Sndrlnd	1831	Richrdsn	Sndrlnd	Stk. Riga	7	A 1 7
7	— Sr C. 34	Watkins	112	Plymh	1830	Watkins	Plym'th Liverpool	Liv. Constpl	10	A 1 6
8	—	Wickman	83				London			
9	Redbreast	Watkins	132				Liverp'l			
120	Redman Bk E. Spt s. 35	Anderson J. Flint	271	Bk lrsd F.T.Sds	1818	Johnson v. d. & lrp. 33	London	Lon. Hond.	—	E 1 11
1	Redruth	J. Ninnes	90				St. Ives			
2	Redwing LOST	Harrison	233	Sndrlnd	1832	W. Potts &	Sndrlnd	Sld. Quebec	8	A 1 34
3	Reform	R. Boutoft	104				Boston			
4	—	W. Cousar	138				Irvine			
125	— Bk C. 34	M. Dobie	302	Udewl	1829	Swabe & C	Hambr'	Liv. Batavia	7	A 1 34

No.	Ships.	Masters	Tons.	BUILD.		Owners.	Port belonging to.	Destined Voyage.	Classifi- cation.	No. Years first assigned.	Character for Hull & Stores.
				Where.	When.						
126	Reform	Edwards	80				Abstwh				
7	—	GGilmore	52				Invrn'ss				
8	—	J. Gray	59				Krkwall				
9	—	J. Lamb	131				Wthavn				
130		<b>Sr</b> J. Leader	96	<b>Plymh</b>	1832	J. Soper	Plym'th	Ply. Ba'tic	10	A 1	
		<b>pt. B.</b>									
1	—	<b>Sr</b> Littlejohn	70	Perth	1832	Capt. & Co	Perth	Lon.	5	A 1	
				<i>E. Bh. &amp; Lh</i>		<i>w. &amp; TSds F</i>	<i>ND &amp; lrp. 35</i>				1
2	—	<b>Bg</b> Murdock	85	Annan	1831	Capt. & Co	Dmfries	Liv.	9	A 1	34
				<i>F. TSds</i>							1
3	—	<b>Sr</b> S. Rogers	131	Yrmth	1831	Clark & C	Yarmth	Liv. Gibra'	10	A 1	34
		<b>C. 35</b>									11
4	—	<b>P. Guild</b> Rowlands	52				B'maris				
5	—	Scarboro'	210				London				
6	—	Windlass	110				Sndrlnd				
7	Reformation	R. Hall	50				Wisb'ch				
8	Regalia	W. Box	354				London				
9	—	<b>Bk</b> T. Phillips	377	Sndrlrd	1811	Dugall & C	Krkaldy	Lth. D Strts		Æ 1	Æ 1
		<b>d. 31</b>		<i>nw. &amp; T</i>	<i>Sds 28</i>	<i>Srprs 34</i>					1
140	Regard	<b>Bk</b> RCropton	283	Sndrlrd	1834	Cropton &	Sndrlnd	Sld. Quebec	10	A 1	A 1
											94
1	Regatta	<b>Bg</b> Galloway	173	N. Scot	1826	Scott & Co	Leith	Lth. Oporto		Æ 1	Æ 1
		<b>Blaney</b>		<i>O. &amp; F.</i>	<i>lrp. 33</i>						34
2	Regent	<b>Bg</b> A. Allan	251	Brnt Isl	1819	Campbell	Lond on	Lon. Surinm		Æ 1	Æ 1
		<b>C. 32 pt 34</b>		<i>F. TSds</i>	<i>ND 32</i>	<i>N. TSds &amp; pt</i>	<i>nw. 34</i>				34
3	—	<b>Sk</b> A. Barnett	161	Brdprt	1815	Lon. S. Co	Aberdn	Abn. Londn		Æ 1	Æ 1
		<b>J. Jeans</b>									34
4	—	<b>Sr</b> H. Blaber	65	Shrh m	1817	Crosweler	N'whvn	Shm. Watrfd		Æ 1	Æ 1
											34
5	—	<b>Sw</b> G. Chadd	236	Chepst	1811	Everard &	Lynn	Lyn. Baltic		Æ 1	Æ 1
				<i>ND. 23, N</i>	<i>TSds</i>	<i>&amp; lrp. 32</i>					3
6	—	W. Ellery	62				Plym'th				
7	—	<b>Sw</b> W. Green	241	Nwcastl	1811	H. Wright	Nwcastl	Liv. Shields		E 1	E 1
		<b>s. 30</b>		<i>lrp. 30</i>							34
8	—	T. Knight	85				Yarmth				
9	—	J Marsden	182				London				
150	—	J. Orman	68				Rchestr				

No.	Ships.	Masters.	Tons.	BUILD.		Owners.	Port belonging to.	Destined Voyage.	Classification.	
				Where.	When.				No. Years first assigned.	Character for Hull & Stores.
151	Regent	Quickfall	379				Hull			
2	—	Sk P. Soutar	149	Tpshn	1819	C <sup>o</sup> of N <sup>o</sup> th	Leith	Lth.	—	Æ 1
3	—	Wharton	73	ND. & S <sup>r</sup>	1836	Lights	Clay			2
4	— Packet	Sr M. Liddle	113	Cowes	1817	Graydon	London	Lon. Cnstpl.	Æ 1	Æ 1
5	Regina	G Ketelbotr	144	Drp	1816	Ketelbotr	Stettin	Fal. Constnopl	34	11
6	Regular	J. Bond	389				Lancstr	Abn. Stettin	Æ 1	34
7	Regulator	Sr J. Angel	141	Nwp'rt	1834	Angel & C	Watfrfd	Lon. Watfrfd	12 A	1
8	—	J. Smith	60				Brnst'pl		34	
9	Regulus	Bk Trappitt	369	Whitby	1812	Fenwick	London	Lon. Africa	Æ 1	
160	Reindeer	Sr Strickl'nd	172	Liv'rl	1832	Darlington	Liverp'l	Liv. Valprso	10	A 1
1	Reine	Sr Jansen	106	P.P.Ts	1834	Cassiers &	Antwrp	Hul. Antw'p	7 A	1 A
2	Reliance	W. Arrow	52	Antwp	1834		London		34	12
3	—	Atkinson	141				Sndrlnd			
4	—	Bg P. Beynon	223	St And	1826	T.M. Tear	Belfast	Liv. Antig'a	Æ 1	
5	—	F. & C. 34 Bk W. Cockle	347	B.B.Hk	1807	Bennett &	London	Lon. So Seas	—	Æ 1
6	—	F. & S. 320 S J. Cook	338	Coriga	1831	Hilhouse	Bristol	Brs. Jamai.	10 A	1
7	—	C. 34 Bg J. Cornish	177	T. Bristol	1817	Hadfield	Liverp'l	Chs. Pnmbc	—	Æ 1
8	—	C. 34 E. Cousins	67	Rye	1817	ND. & S <sup>r</sup>	Brdlgt		34	Æ 1
9	—	P. Legge	75	S. Tsds. of PP			Gloster			
170	—	S D. Luckie	333	Sndrlrd	1826	D. Luckie	London	Lon. Demra.	10 A	1 A
1	—	F. & C. 34 J. Martin	65				Aberd'n		34	8
2	—	Bg J. Sheader	190	Serb	1820	Capt. & Co	Scarbro	Lon. Hambro	Æ 1	Æ 1
3	—	Timmins	1515	ND. & T	Sds 30		London	Lon. Baltic	34	3
4	—	Sr J. Walters	121	Mvgsy	1832	Soady & C	Looe	Ply. Ncastl	9 A	1
175	Coppered 32 over Iron Fastenings Relief	J. Cuming	234				Plym'th		11	





No.	Ships.	Masters.	Tons.	BUILD.		Owners.	Port belonging to.	Destined Voyage.	Classification.	
				Where.	When.				No. Years first assigned.	Character for Hull & Stores.
201	Resolution	RDawson	113				Yarm'th			
2	Bg	E Fairfoot	225	Sndrld	1814	Fairfoot &	Nwcastl	Bly. London	E 1	34
3	Bg	T. Fisher	98	Abdvy	1801	Harris & c	Cardiff	Cff. Hayle	E 1	7
4	I.B.	E. Harris		N.B. 26	N.D. 30	Srprs 35				
4	S	FGardner	393	Yrmth	1800	N Domett	London	Lon. Quebec	E 1	E 1
	F. & s. 33			N. Kl & T	Sds 25				5	4
5		W. Gibbs	51				Clay			
6		C. Greig	114				Nwcastl			
7	Sw	H. Hann	164	Krkldy	1800	Marwood	Sndrldnd	Sld. London	E 1	
	I.B.			pt F. plk	lrp. 34				34	
8		J. Hogg	292				Aberd'n			
9	Bg	Langley	271	Sndrld	1834	Langley &	S tock'n	Lon. Ptrsbg	3 A 1	No. 222
									9	34
210		J. Lucas	59				Harweh			
1		J. Marshall	64				F'vrshm			
2	Bk	J. Murray	447	N Brns	1830	Langley &	Belfast	Liv. Mobile	E 2	
	C. 34			BB. P & O.					8	
3		WO'Hara	127				Belfast			
4		T. Page	86				Dover			
5		W. Parker	70				Aldb'ro			
6		Partridge	121				Dover			
7	Sr	T. Phelin	73	Sndwh	1809	J Cuckow	Rchestr	Ips. Liverpl	E 1	
	I.B.	W. Lord	70	len. xp. T	Sds & lrp. 35		Ipswich		12	
8	Sr	J. Pinkey	117	Totnss.	1824	Mudge	Drtm'th	Lon. N'cast	E 1	
	pt I.B.	J. Pinkey		Srprs 35					9	
9	Bg	J. Proctor	159	Farhm	1828	Glnd'ning	Exeter	Exr. N'wprt	8 A 1	
	I.B.			lrp. 29					1	
220		R. Raven	77				Maldon			
1	Bg	E Roberts	138	Brmth	1805	Williams	B'maris	Bms. Londn	E 1	E 1
	I.B.						Barmth	Lon	6	2
2	Bg	Robson	271	Sndrld	1834	Langley	Stocktn	Lon. N York	9 A 1	A 1
	C. 35			2 Mo				Lon. Algoa B.	5	1
3	LOST	J. Rutter	340	Prize		Robrtson	London	Mil. Quebec	E 1	
	r. s. & d. — I.B.			lrp 34 & 35					4	
4		JR. Stobie	139				Alloa			
225		W. Veale	66				Yough'l			

# R

No.	Ships.	Masters.	Tons.	BUILD.		Owners.	Port belonging to.	Destined Voyage.	Classification.	
				Where.	When.				No. Years first assigned.	Character for Hull & Stores.
226	Resolution	Whitings	59				London			
7	Resource	J. Combes	417				London			
8	—	R. Smith	142				SndrInd			
9	Bg C.32	H. Smith	243	Scrbro	1828	Smith & C.	Scarbro	Lon. Algo B Lon. C. & Trop	10	A 1 A 1 34
230	Respected Fri -ends	W. Hood	67				H'rwch			
1	Restitution S	W Warrin	317	F.E. Is	1825	Billings	Plym'th	Gr. Quebec	—	Æ 1 7
2	Restoration Bg	J. Stobie	139	Leith	1820	Anderson	Knc'rdn	Liv. Genoa		Æ 1 34
3	Retreat Bg s.	Kinnear	356	Nwcastl lrp.32	1805	Ball & Co.	Alloa	Mtr. Amer.		E 1 31
4	Retrench	J. Hamilt'n	314				Gl'sgow			
5	—	Tateson	52				Hull			
6	Bg F. & s. 29 C	T. Turney	276	Mrypt	1817	Carter	London	Lon. Jamai.	—	Æ 1
7	Retrieve	J. Booth	272				Scarbro			
8	Return	M. Craggs	194				SndrInd			
9	—	A. Tait	54				Berwck			
240	Revolution Bg I.B.	Luckley	137	Lynn lrp.25	1789	Bagges	Lynn	Lyn. Coastr		E 1 3
1	—	J. Rutter	340				London			
2	—	Sigsworth	217				SndrInd			
3	Reuben	W. White	72				Boston			
4	Reward Sr LB	J. Anthony	78	Bidefd	1832	Capt & Co	St. Ives	Pad. Naple	10	A 1 11
5	Sr pt s. M. pt C.32	N. Goss	110	Plymh lrp.32	1826	Ham & Co	Plym'th	Ply. Medit.	10	A 1 A 34
6	—	Guilbert	206				Gr'nsey			
7	Bk s. & C.34	T. Hogg	325	Petrhd ND.31	1820	G. Skelton	Peterhd	Lon. Jamaica		Æ 1 34
8	—	J. Jones	108				Cork			
9	Sr F. & d. 31	J. Philp	93	Abrd'n ND. W. & TSds	1820	W Duthie	Aberd'n	Abn. Lond'n		Æ 1 34
250	S F. & s. 33	W. Tickle	347	Londn lrp.33	1789	Kneeshaw	Whitby	Liv. Savana Liv. Quebec	—	Æ 2 12



No.	Ships.	Masters.	Tons.	BUILD.		Owners.	Port belonging to.	Destined Voyage.	Classification.	
				Where.	When.				No. Years first assigned.	Character for Hull & Stores.
251	Reward	R. Treat	158				Exeter			
2	—	Westcott	76				Exeter			
3	Reynard Sr C.33	Wetherall	79	Plymh	1831	Capt.&Co	Scilly	Glr.Glschow	11	A 1 5
4	Rhine	TBarwick	216				SndrInd			
5	—	J. Hart	133				London			
6	—	M·Kellar	54				Gr'nock			
7	Bg	Thomps'n	135	Hull ND.35	1827	DPrissick	Hull	Hul.Petsb'g Hul.Pillau	8	A 1 34 Æ 1 3
8	Sk	G.Watson	139	Dysart Srprs35	1816	L. H. & R. Sh. Co.	Leith	Lth.Rotrdm		Æ 1 5 Æ 1 3
9	Rhoda Bg C.34	Aberdeen Paul	145	Yrm'th	1821	Charrison	London	Hul.Palrmo Lon		Æ 1 34 Æ 1 2
260	Bg s.35	Hannam	156	N.Scot	1828		Halifax	Hul.		E 1 2
1	Bg C.34	T. James	220	N.Scot	1828	R. Brooks	Bristol	Lon.		Æ 1 1
2	Rhydiot Bg pt I. B.	A. Riddell	155	Abryst O.P.&E	1832	Riddell	Abstwh	Abs. Quebc	7	A 1 3
3	Rhydland Cas -tle	M·Henry	84				Dublin			
4	—Trader	Williams	59				B'maris			
5	Ribble	Williams	54				Liverp'l			
6	Ribston	WSalmon	75				Scarbro'			
7	Riby Grove	G. Wilson	241				Hull			
8	Ricardo Bg	D.Lagana	121	Mssina pt P. T Sds	1818	V. Agreta	Mes'ina	Liv. Naples		Æ 1 34
9	— S	M. Munro	353	Hull lr.33	1825	Wright &	Hull	Hul.Ptrs'b'g	9	Æ 1 34 Æ 1 8
270	— Sw C.35 pt I. B. C.94	Taragura A. Roven	204	Bord'x	1830	F. Manero	Havana	Liv. Havana	8	A 1 A 1 1 9
1	Richard	Blackley	296				Liverp'l			
2	—	J. Brewer	78				Lanc'str			
3	—	T. Brown	50				London			
4	— Sr	WConder	76	Shaldn	1834	Richards	Exeter	Tgn.Neath	12	A 1 34
275	— Bk	F. Doodt	269	Elbing	1827	Wegman	Elbing	Liv. Baltic		Æ 1 34

# R

No.	Ships.	Masters.	Tons.	BUILD.		Owners.	Port belonging to	Destined Voyage.	Classification.	
				Where.	When.				No. Years first assigned.	Character for Hull & Stores.
276	Richard	JHarrison	188				Sndrln			
7	—	W. Helor	111				Wthavn			
8	—	D. Laid	254				Liverp'l			
9	—	T. Millar	51				Lanc'str			
280	— Sw	Nicholson	228	Shields	1816	R. Bell	S. Shlds	Nwc. Baltic		E 1
1	—	G. Taylor	125	lrp.35			Goole			3
2	—	W. Taylor	69				London			
3	—	T. Tomlin	58				Rchestr			
4	—	A. Wale	72				Nwcastl			
5	— Batley	P. Scott	168				Yarm'th			
6	— Bell Sw	H. Rogers	252	Shields	1832	R. H. Bell	S. Shlds	Liv. B Ayres	9 A 1	5
7	— Brandt Bg	J. Delfts	250	Ark'gl	1828	Brandt & C	Arkn'gl	Lon. Cette	Æ 1	34
8	— Brown Bg	R. Dunlop	255	PtGls	1826	Campbell	Gf'sgow	Cly. St. Vin. Lon. St. Vin.	8 Æ 1	34
9	— Hill	J. Hoppen	102				Plym'th			
290	— Mount Sr	J. Everson	178	Shrhm	1834	G. Walker	London	Shm. Livrp'l	11 A 1	34
1	— Reynolds Bk	T. Dixon	292	Chepst	1820	T. Street	London	Lon. NSW.	Æ 1	7
2	— Walker S	Fidlow	381	Livrpl	1811	Sir J Tobin	Liverp'l	Liv. VD Lnd	Æ 1	3
3	— Watson Bg	J. Hosken	255	Sndrln	1832	Benn & C	Liverp'l	Lon. Brazils	7 A 1	19
4	— & Alice	Blackman	56	Iron Fastenings	5 mo		London			
5	— & Ann	S. Bergen	65				Nwcastl			
6	— Sw L.B.	D. Miller	147	Blyth	1810	Ruddock	Nwcastl	Bly.	Æ 1	6
7	— Sw	J. Smith	244	Hull	1803	J. Straker	Nwcastl	Nwc. Lond.		
8	— d. p121 p125	J. Gray	55	I.B.		O. & R.P. Srprs36	NShields			
9	— Sr	R. Way	105	Wymh	1818	R. Way	Wym'th	Lon. Dublin	Æ 1	34
300	— & Jane	G. Pearn	64				Fowey			

No.	Ships.	Masters.	Tons.	BUILD.		Owners.	Port belonging to.	Destined Voyage.	Classifi- cation.	
				Where.	When.				No. Years first assigned.	Character for Hull & Stores.
301	Richard & John	D. Berry	51				London			
2	—	J. Hall	199				London			
3	—& Sarah	R Stevens	74				Aldbro'			
4	—& Thomas	G Thomas	213				Nwcastl			
5	—& William	T. Buchan	99				B'maris			
6	Richardson	J. Little	203				Wthavn			
7	Riches Bg	J. Johnson	98	Yrm'th	1825	J. Johnson	Yarm'th	Yar. Liverp'l	10	A 1 Æ
8	Richmond S C.34	J. Lennox	429	N. Yrk W.O.L	1825 & C.	Rodgers P.P.TSds	Richmd U.S.	Liv. N. York	Æ 1	34
9	—	A. Mackie	70				Irvine			34
310	—	Sr R. Trick	68	Hull	1814	Eng. Cp. C	London	Lon. Wales	Æ 1	34
1	— Bg	W. West	158	Poole	1824	J. Brown	London	Lon. Trieste	10	Æ 1 Æ 1
2	— Hill Bg C.34 C.33	B. Forrest	234	N Brns B.B.P. & Hk	1828	Davidson	London	Lon.	Æ 1	Æ 1
3	Ridley LOST	J. Spain	225				Sndrlnd			34 10
4	Rienvella Sr	Murphy	142	Wtrfd Drp. 38	1834	Moore & c. White & Co	Wtrfd	Lon. Wtrfd Wtrf. London	12	A 1 Æ 1
5	Rifleman	Hancock	72				Invrn'ss			34 12
6	Riga	Patterson	184				London			
7	— Merchant	J. Pattison	145				Sndrlnd			
8	Rimswell S	Jackson	404	Hull	1826	Loft & Co. Gee & Co	Hull	Hul. Ptrsbg	9	A 1 A 1 Æ 1
9	Ring Dove	Z. Gardin	114				Nwcastl			34
320	— Mahon Cas- tle Bg C.36	S. Barr T. Stanton	120	Cork Irp. 36	1825	Murphy	Cork Trinidad	Crk. Trndad	—	Æ 1
1	Rio Packet	H. Dench	205				London			2
2	Ripley	R. Lloyd	268				Liverp'l			
3	Riseborough	Meldram	237				Nwcastl			
4	Rising Sun	W. Baxter	54				London			
325	— Bg	B. Buttal	112	Dnbar	1819	T. Bennet	Exeter	Tgn. Nwcastl	Æ 1	34



## R

No.	Ships.	Masters.	Tons.	BUILD.		Owners.	Port belonging to.	Destined Voyage.	Classification.	
				Where.	When.				No. Years first assigned.	Character for Hull & Stores.
326	Rising Sun	R. Hill	85				Belfast			
7	—	S. Pescod	305				Nwcastl			
8	—	Sk W. Steel	52	Nrthm	1793	J. Steele	Prtsmth	Pts.		Æ 1
9	—	I.B. B. Wilson	211	lrp.34			Sndrlnd			34
330	Ritson	Bg W. Dillon	237	Mryprt	1828	W. Dillon	Wthavn	Lon. Constpl	9	A 1
1	Rival	pt F. pt s. & C.36 J. Bagnoll	70				Wthavn Wish'ch			
2	—	Bg J. Biscoe	163	Jamai.	1829	Tory & Co.	Jamaic.	Liv.	7	A 1
3	—	C.34 Bg S. Sterling	122	Abrdn	1826	P. Laing	Sndrlnd	Cly. Genoa		Æ 1
4	—	S Winfield	394	St. Ives	1834	Moon	Liverp'l	Liv. Brazils	5	A 1
5	Riviere	C.35 Bg Rosewall	135	St. Ives	1829	Sandys &	St. Ives	Pnz. Medit.	10	A 1
6	Rob Roy	C.34 H. Parker	53				Cowes			34
7	—the Ranter	Matthew	53				Anstrth			
8	Roberst	Williams	62				B'maris			
9	Robert	G. Addy	71				Cowes			
340	—	Sw J. Alnwick	190	Prize		W Walker	Nwcastl	Nwc. Baltic		E 1
1	—	I.B. H. Blake	181	lrp.33	Srprs	35	Wthavn			2
2	—	S H. Blyth	310	Dndee	1829	Whitton	Dundee	Liv. Calcut.	7	A 1
3	—	C.32 Christian	114				Wthavn			3
4	—	Bg H. Elliott	113	Bnstpl	1775	Gill & Co.	Mryprt,	Mpt. Coastr		E 1
5	—	s.35 I.B. Bk Gardner	205	N. Brns	1834	Humbers	Lancstr	Liv. Montral	4	A 1
6	—	W. Gibson	62	B. B. P			Wth'vn			4
7	—	Bg G. Gray	207	Prize		Milburn &	N. Shlds	Nwc. Londn		I. 1
8	—	pt d. & s. Sr Hamilton	119	nw. & Srprs	35	Hendersn	Boness	Liv. Crthgna		Æ 1
9	—	C.34 Sk Hayes	29	Watfrd	1831	Cavanah	Wexfrd	Liv. Barcelo		Æ 1
350	—	I.B. H'mphrey	222	O. P & E	lrp. 33		Wex Nwprt		6	A 1
							Sndrlnd			34

No.	Ships.	Masters	Tons.	BUILD.		Owners.	Port belonging to.	Destined Voyage.	Classification.	
				Where.	When.				No. Years first assigned,	Character for Hull & Stores.
351	Robert Bg I.B.	C. Koehn	196	Ukm'd	1828	Schillow	Uk'mnd Stettin	Liv. Stettin Lon. Stettin	Æ 1 5	Æ 1
2	— Sr	T. Ledson	133	Lond'n len.30	1828	J Fletcher	London	Lon. Goole	10 A 1 34	
3	—	M'Carthy	58				Kinsale			
4	— Sp I.B.	J. Martin	72	Blng B lrp.34	1804	Logan & C lrp.35	Belfast	Bel. Coaster	E 1 34	Æ 1 12
5	—	Maybank	65				London			
6	— Bg I.B.	J. Owen	167	Barmh	1815	Jones & C	B'maris Carnarvn Liverpl'	Lon. Liverpl'	— E 1 12	
7	—	J. Owen	88							
8	— Sp I.B.	W Pringle	57	Elie	1834	R. Pringle	St Andr	Dun. Nwcastl	8 A 1 34	
9	— Bg F.&C 33	J. Smart	288	Nwcastl	1824	Zwlchen- bart	Liverpl'	Liv. Africa	E 1 4	
360	— Bk PH.&C.34	Steriker	318	Gr'nck trp.34	1819	Neaves	London Restored	Lon. 1834.—6 Yrs.	A 1 34	
1	— Sk	R. Tosh	91	Dndee	1835	R. Tosh	Dundee	Dun. Liverpl'	7 A 1 5	
2	—	C. Turner	53				Maldon			
3	—	J. Vass	88				Invrn'ss			
4	—	A. Whyte	50				Gr'nock			
5	— Boyle	A Tedford	72				Belfast			
6	— Brandt s.&C.	Sr J Kehnike	221	Arkngl F.	1828	Brandt & S	Ark'ngl	Dun.	Æ 1 34	
7	— Bruce C.29	Sk Anderson	190	Leith	1824	L. & E. S. C	Leith	Lth. London	12 A 1 34	
8	— Burns I.B.	Sr J. Brown	107	Abrdn Ash n.	1827	W. Brown	Strmns	Gr. Glsow	9 A 1 34	
9	—	T. Dixon	52				Carlisle			
370	—	Messeng'r	296				Liverpl'			
1	— Dewar LOST	Dugdale	199				Bristol			
2	— Finnie C.32	Bk Ward	256	Liverpl' Srps 26	1829	Tyrie & Co	Liverpl'	Liv. Lima	10 A 1 34	Æ 1 2
3	— Gardner I.B.	Sr Greenhov	96	Abrdn ND. & lrp 34	1826	T. Gibson	Nwcastl	Nwc.	8 A 1 1	
4	— Gray	Bateman	253				Sndrlnd			
375	— Heddle Bk	W. Groves	241	Kgs Yd		Foster & C	London	Lon. Africa	Æ 1 34	

## R

No.	Ships.	Masters.	Tons.	BUILD.		Owners.	Port belonging to.	Destined Voyage.	Classification.	
				Where.	When.				No. Years first assigned.	Character for Hull & Stores.
376	Robert Henry	J. Davies	83				Watrf'd			
7	—James Hay	J. Graham	206	Wrktn	1817	Graham &	Wthavn	Whn.	Æ 1	
8	—Kerf	Morrison	358	N.Brns	1824	Perrie & C	Belfast	Bel. Chrln	Æ	10
	pt Bg C. 33pt S	W. Thoms		BB & Y P.				Liv. Phila		34
9	—Lovely Sr	W. Bryce	79	Hrntn	1819	M. Hary	Wthavn	Whn. Coastr	Æ 1	
380	—M. William	Williamsn	299	N.Brns	1824	Catto & S.	Aberd'n	Abn. Quebec	Æ	7
	Bg f. & d. 35			BB. P. Hk. & O.						3
1	—Napier	Devonprt	207				Derry			
2	—Quayle Bk	Bleasdale	356	Livrp'l	1815	Nichols &	Liverp'l	Lon. Bmbay	Æ 1	
	C. 33			ND. 32						34
3	—Raikes Sw	Milburn	225	Sndrld	1831	Speeding	Sndrlnd	Sld. Londn	7 A	1
	I. B.			Srprs 34						34
4	—Sargent	Williams	192				Liverp'l			
5	—Scurfield Bg	W Clough	316	Sndrld	1826	Thomps'n	Nwcastl	Liv.	9 A	1
	pts. 32. C. 34	C. 34 ptn. & t. 35		Srprs 35						34
6	—Starret Sk	J. Blair	74	Dysart	1820	Blair & C	Boness	Lth. Coaster	7	A
	L. B.			67						1
7	—	HWatson	52				Dunbar			
8	—Taylor	A. Bergh	252				London			
9	—Watt Bk	D. Martin	491	St. And	1835	J. Rait	St. And.	Lon. N. York	4 A	
				BB. S & F.		1 mo				3
390	—	P. Vibert	221				Jersey			
1	—& Ann Sw	Fairbairn	230	Sndrld	1817	Straghan	SSH'lds	Nwc. Londn	Æ 1	
	pt I. B.			len. 31						34
2	—	R. Jury	64				London			
3	—	W. Long	80				Exeter			
4	— Bg	Thomps'n	81	Wigt'n	1817	Cummin	Wigtwn	Liv.	Æ 1	
				trp. 34						34
5	—	Priestley	66				London			
6	— Bk	Richm'nd	322	Whby	1789	Richm'nd	Nwcastl	Nwc. Quebec	E 1	
	f. & s. 34									34
7	— Sw	W Wright	173	Blythe	1814	C. Young	Nwcastl	Nwc. Londn	E 1	
										34
8	—& Betsey	Soulsby	155				Nwcastl			
9	—& Ellen Bg	J. Graham	219	Sndrld	1834	R. Mold	Sndrlnd	Sld. London	6 A	1
				Srprs 36						34
400	—& Francis	Littlew'd	61				Yarm'th			



No.	Ships.	Masters.	Tons.	BUILD.		Owners.	Port belonging to.	Destined Voyage.	Classification.	
				Where.	When.				No. Years first assigned.	Character for Hulls & Stores.
401	Robert & Isabella	Guthrie	60				Leith			
2	— & James Sr pt I.B.	W. Crow	97	Leith	1825	Brummer	Wick	Sli. Liverpl	Æ 1	34
3	— & Margaret	R. Consett	242				Sndrln			
4	—	Robinson	288				Nwcastl			
5	—	G. Swan	55				Berwick			
6	—	Thomson	134				D'mfris			
7	— & Martha	T. Boyce	57				F'vrsh			
8	— & Mary Sr	Attwooll	69	P'rtlnd	1814	Bartlett	Wym'th	Wey. Falmh	Æ 1	34
9	—	W. Kelly	54				Dundee			
410	—	Rich'rdsn	63				Scarbro			
1	— & William	J. Lister	50				Boston			
2	Roberts	Ramsay	52				Newry			
3	Robertson S pts & C. 92	J. Neile C. & pts. 36	333	Grnck	1832	Neill & Co 2 Mo Gray & C	G'rnock	Cly. Mntral	10 A 1	A 1
4	Robin Hood Bg	Robinson	105	Wh'ty	1828	Ringrose	Hull	Hul. Ptrsb'g Hul. Rotterdam	8 A 1	A 1
5	Robina Sr I.B.	T. Miller	74	Leith	1794	W. Trail	Krkwall	Liv. Coaster	E 1	1
6	Robinson	G. Cook	175				Sndrln			
7	Rochdale	J. Irving	135				Wthavn			
8	— Bg	T. Tucker	191	Wh'ty	1834	T. Chilton	Hull	Hul. Ptrsb'g	8 A 1	A 1
9	Rochester	Embleton	177				Nwcastl			34 10
420	—	H. Price	393				London			
1	Castle Sw I.B.	Embleton	177	Sndrld	1832	Debord &	Blythe	Bly.	7 A 1	2
2	Rochford	S. Dane	93				F'rsham			
3	Rock	S. Wilson	65				Liverpl			
4	Rockcliff	J. Park	68				Nwcastl			
425	Rocket Bg PH. & C. 35	Newman H. Sage	238	Livrpl	1824	T. Hatton	Liverpl	Liv. Jamai.	— Æ 1	9



No.	Ships.	Masters.	Tons.	BUILD.		Owners.	Port belonging to.	Destined Voyage.	Classifi- cation.	
				Where.	When.				No. Years first assigned.	Character for Hull & Stores
351	Rosanna	T. Forster	250				London			
2	Roscoe S F.&C.33	W. Gavin	441	Leith lrp.33	1814	Hardie &	Leith	Lth.M'rimc. Lth.Restigche	Æ 1	Æ 1
3	Rose	Alexand'r	80				Jersey			4
4	—	J. Arnold	71				Hull			
5	—	J. Baynes	56				Poole			
6	—	J. Biscoe	101				London			
7	—	Broknshw	59				Fowey			
8	—	A. Bruce	94				Banff			
9	—	TCleverly	57				Drtm'th			
460	Bg C.33	D'Carteul	79	France ND 32		LeQuesne	G'rnsay	Gns.Havana	Æ 1	34
1	—	H. Ellis	85				Plym'th			
2	—	JHarrison	69				Liverp'l			
3	—	R. Hodge	387				Nwcastl			
4	—	J. Irving	55				Dmfries			
5	Sk I.B.	J. Jenkins	66	Pdstw nw.34	1830	Capt.&Co	Sw'nsea	Sws. Bristol	8 A 1	34
6	—	W. Lake	123				Lynn			
7	—	M'Clo'gh	65				Newry			
8	—	TMarquis	1024				London			
9	—	E. Miller	79				Yarmth			
470	Sr C.34	W. Nicoll	121	Dndee	1828	Berry&C.	Dundee	Lth. Baltic	10 A 1	34
1	Bg I.B.	W. Race	93	Sndlnd pt RP.	1811	J. Watt lrp.34&35	Whitby	Wtb. Coastr	Æ 1	3
2	Sr	J. Reed	107	Sndrld	1831	Reed&Co	Cork	Crk. Plymth	9 A 1	34
3	—	Roberts'n	62				Aberd'n			
4	—	J. Rule	73				London			
475	Sp	T. Sample	63	Brwck	1826	J.Dickson	Berwick	Bwk.Nwcastl	Æ 1	34



## R

No.	Ships.	Masters.	Tons.	BUILD.		Owners.	Port belonging to.	Destined Voyage.	Classification.	
				Where.	When.				No. Years first assigned.	Character for Hull & Stores.
476	Rose Bg pt s.&C.33	J. Steele	138	Hringt	1828	Ditchburn	Hrngt'n	Glr. Genoa	10	A 1 34
7	—	J. Strang	120				Alloa			
8	—	Turnbull	88				Dundee			
9	—	J. Watt	51				M'ntrese			
480	—	E Webber	89				Exeter			
1	—Macroon	P. Brown	175				Watfrd			
2	Rosebank Bg C.33pt f.&ptd.35	M'tngmry	308	N.Scot	1825	J. Dunn	Belfast	Bel. Quebec	Æ	2
3	Rosehill	D. Grant	254				London			
4	— Bg F.&S.M.33 I.B.	Harrison s.M.35	197	Swns'a lrp.35	1809	T. Benson	London	Cly. Oporto Lon.	Æ 1 34	Æ 1 34
5	— Bg C.30	T. Ninean	155	Abrd'n	1819	R. Dobree RDuthie	Aberd'n	Lon. Cuba	Æ 1 34	Æ 1 34
6	Rosella Bg	J. Finlay	213	Nwcastl N.TSds32	1819	R. Trotter	Nwcastl	Nwc. Baltic	Æ 1 34	Æ 1 34
7	Roselle Bg C.32	Davidson	166	Sndrld	1824	J. Bruce	Aberd'n	Lon. Malta	Æ 1 34	Æ 1 34
8	Rosen Bg s.33 I.B.	Kallinies	226	Gtnbg pt F. plk	1810	Ekman & ND.W. TSds&lrp35	Gotnbg	Lon. Gtnb'g Liv.	Æ	5
9	Rosetta Sw	J. Hunter	191	Sndrld len 34	1818	Merriman	Sndrld	Sld.	Æ 1 34	Æ 1 34
490	— Sr pt I.B.	T. Lawson	164	Nwcastl	1833	Ringrose	Hull	Hul. Rtrdm	8 A 1 1	1
1	Roseville	Roberts'n	210				London			
2	—	J. Scott	171				London			
3	Rosewarne Bg LOST	J. Vivian	106	Bdefrd lrp.33	1814	Harvey & ND.34	St. Ives	St. I. Riga	Æ 1 34	Æ 1 34
4	Rosina	R. Baker	132				Plym'th			
5	—	G. Bell	182				Sndrld			
6	—	A. Glover	56				Carlisle			
7	Rosinante Bg I.B.	Aribarena	100	Bilboa	1832		Targon	Lon. Spain	9 A 1 34	9 A 1 34
8	Roslin Castle Bk f.s.&C.33	Richards	450	Bristol	1819	Capt. & Co	London	Lon. Sydney	Æ 1 34	Æ 1 34
9	Ross SHk PH.&s.33	Walks W. Walks	383	Whby Srps36	1801	JBrodrick	Hull	Hul. Ptrsbrg Hul. America	Æ 1 34	Æ 1 34
500	Rosseau Bg s.&C.33	Park	151	N.Scot	1827	J. Park	Dmnica	Lon. Lisbon wants Repairs	Æ 1 34	Æ 1 34

No.	Ships.	Masters.	Tons.	BUILD.		Owners.	Port belonging to.	Destined Voyage.	Classification.	
				Where.	When.				No. Years first assigned.	Character for Hull & Stores.
501	Rossendale	J. Ware	298				Liverp'l			
2	Rostellan	P. French	62				Cork			
3	Rother Sr	J. Frost	270	Sndrld	1835	Parker & C	Sndrldnd Slid.		9 A	1 2
4	Rotherham	J. Wood	112				Hull			
5	Rothsay	M'Kin'on	70				Gr'nock			
6	Rotterdam Packet Sk	Hendersn	113	Abrd'n	1816	Leith S.C.	Aberdn	Abn. Rtrdrd	E 1	E 1 34 12
7	Rover	Anderson	54	ND.31	Srprs35		Dundee			
8	—	J. Berry	92				Bidefrd			
9	— S f. & s. 30, C. 31	Chambers	406	Plym'h	1808	Hill & Co.	London	Lon. S. Seas	E 1	34
510	—	Crowh'rst	68	pt NW.D.	& Tsd	s30ptNW.34	Bdngtn			
1	—	WDarnell	89				Yarm'th			
2	—	A Hughes	74				B'maris			
3	—	Moddrel	152				Nwcastl			
4	—	Mullinger	70				Ptsm'th			
5	—	S. Neil	91				Wxford			
6	— Sr	W. Reid	96	Aberdn	1827	W Donald	Aberdn	Abn. Coastr	7	A 1 3 E 1
7	— LB. Bg	R. Tatem	67	En. pl	1819	Capt & Co	Bidefrd	Bid. Cardiff	—	E 1 10
8	—	W. Byn'n	55	nearly	Rebuilt	35	Harweh			
9	— Sr	Walling	58	N. Brns	1809	M. Rowell	Tgnmth	Tgn. Nfndld	E 1	E 1 3
520	Rowchest'r Bg	Swanson	132	Gr'n'ck	1819	Wachop &	Leith	Lth. Oporto	E 1	E 1 34 8
1	Rowena Bk	W. Elliott	314	N. Scot	1826	Kerrs & C	Liverp'l	Liv. Pnmbe.	E 1	34
2	— pt s. & C. 33	J Scadden	102	Belfast	1833	Connell &	Belfast	Bel. Newprt	9 A	1 34
3	Rowley	M'Larty	262				Gr'nock			
4	Roxburgh Cas	Fulcher	600	Lond'n	1825	Green & C	London	Lon.	12 A	1 3
525	Roy'l Adelaide Bk s. & C. 331. B.	H'mphrys	417	Mrimic	1830	T. Laing	Gr'nock	Liv. Baltimr	E 1	1

No.	Ships.	Masters.	Tons.	BUILD.		Owners.	Port belonging to.	Destined Voyage.	Classification.	
				Where.	When.				No. Years first assigned.	Character for Hull & Stores.
526	Royal Adelaide	M <sup>r</sup> Blain	179				Ramsgt			
7	— Sr	Matthews	89	C <sup>r</sup> rdiff	1830	Cornish &	Gweek	Pnz. Newprt	10	A 1
8	— pt I.B.	J. Mill	325				Leith			3
9	— Bg	J. Murray	207	Sndrld	1831	A. Beatie	Ptsm <sup>t</sup> h	Sou. Baltic	8	A 1
		A. Helloran		Drp. 36				Ply. Coaster		34
530	— Bk	J. Vivian	405	Qubec	1831	J. Vivian	Falm <sup>t</sup> h	Fal. Amer.	7	A 1
	— pt I.B.									34
1	— Admiral Bk	Fthrnghm	414	Lynn	1828	Bottomly	London	Lon. N.S.W.	10	A 1
	— C.34									34
2	— Charlotte	Foulson	52				London			
3	— Eagle Sr	J. Allen	142	LHmp	1824	R. Allen	London	Lon. Wtrfrd	12	A 1
				len. 30						34
4	—	J. Bunsell	107				London			
5	— Frederick	G. Hall	54				Rchestr			
6	— George	R Dawson	331				Liverp <sup>l</sup>			
	— LOST									
7	—	J. Hamon	55				Jersey			
8	—	Haywood	55				Dover			
9	—	M <sup>r</sup> Blain	210				Ramsgt			
540	— Bg	S. Rees	96	Wales	1808	Rees & Co	Milford	Liv.	—	Æ 1
	— I.B.		80	lrrp. 36						
1	— S	Richards	486	Hull	1819	Jacob & C.	London	Lon. Sydney	Æ 1	Æ 1
	— s. & C. 34			pt NTS	ds 30	Srps 35		Lon. NSW.		34
2	—	J. Vittery	109				Drtm <sup>t</sup> h			
3	—	J Warman	112				Ramsgt			
4	— S	W. Wilson	478	Whtby	1821	R. Barry	London	Lon. Bmbay	Æ 1	3
	— F.S. & C. 35			Srps 35						
5	— Mail Sr	Roberts <sup>n</sup>	106	Rchstr	1825	J. Gibbs	London	Lon. Meditn	10	A 1
	— F. & C. 34	Scott		Srps 3		Scott, Sen.		Lon.		34
6	— Mint Bk	Weatherll	310	Sndrld	1831	JBYates	Liverp <sup>l</sup>	Liv. Jamaic	9	A 1
	— C. 35	G Rossall								11
7	— Nigger	L <sup>m</sup> bshire	75				London			
8	— Oak Bg	J. Carter	108	N Sco.	1823	Labert <sup>c</sup>	Dublin	Dub. Oporto	Æ 1	10
	— E. & S. 33 I.B.	J. Pheps		BB. O. UK & RP.	Drp. 35					
9	—	J Harding	70				Plym <sup>t</sup> h			
550	—	Heimorck	67				Harwch			



No.	Ships.	Masters.	Tons.	BUILD.		Owners.	Port belonging to.	Destined Voyage.	Classification.	
				Where.	When.				No. Years first assigned.	Character for Hull & Stores.
551	Royal Oak	E Millikin	72				Belfast			
2	—	W. Othen	74				Sth'mtn			
3	—	J. Paul	104				Dover			
4	—	Vand'rd	93				London			
5	—Sailor	W Farrow	159				SndrInd			
6	—Saxon	J. Davies	57				Liverpl'			
7	—	<b>S</b> <b>C.34</b> R. Renner	510	Livrpl	1829	Kendall &	Liverpl'	Liv. Batavia	12	A 1
8	—Sovereign	R. Grant	165				London			3
9	—	W. Green	442				London			
560	—	Sk J. Hall	204	Leith	1827	L.&E.S.C	Leith	Lth.London	12	A 1
1	—	<b>C.34</b> <b>Bk</b> Hendersn	336	Wh'tby	1829	Moncrie	London	Lon.Sydney	10	A 1
2	—Tar	<b>C.35</b> W Hunter	55				Belfast			6
3	—	J. Oswald Symons	308				Dublin			
4	—Union Sw	H. Simm	207	Sndrld	1816	J. Ness	S.Sh'lds	Nwc.Londn		Æ1
5	—William	Chaplin	293	ND.&lrp	32	Srp rs35	Leith			4
6	—	Sr L. Cooper	113	Wells	1832	Capt.&Co	Wisb'ch	Lon.Lisbon	9	A 1
7	—	<b>pt I.B.</b> J Denham	234				Ramsgt			5
8	—	<b>S</b> G. Ireland	451	Wh'tby	1830	Capt & C	London	Lon. Madras	10	A 1
9	—	<b>v.&amp;C.35</b> Bg W. Joy	292	Gnsb'o	1831	Lambert	Hull	Hul.Ptrs'b'g	10	A 1
570	—	Mau'son M'Doug'l	364		2Mo.	Priest & Co	London			34
1	—	M'Ne'lgge	312				Derry			
2	—	J Mackrill	76				London			
3	—	T. Nairn	71				Maldon			
4	—	T. Peake	340				Plym'th			
575	—	Sr W. Rogers	127	Yrmt'h	1831	Thompson	Yr'm'th	Liv. Constpl	9	A 1
		<b>C.35</b>	111							3

# R

No.	Ships.	Masters.	Tons.	BUILD.		Owners.	Port belonging to.	Destined Voyage.	Classification.	
				Where.	When.				No. Years first assigned.	Character for Hull & Stores.
576	Royal William	A. Scott	120				M'ntrse			
7	— Bg C.33	L. Smith	299	Sndrld	1830	L. Hall	Liverp'l	Lon. Trieste	10	A 34
8	Royalist	G. Elliott	222				Nwcastl			
9	— Bg s.30 & C.35	G. Mackie	250	Mrypt	1812	Ashbrdge	Mryp'rt	Liv. Trinidad	Æ	1 5
580	— Sw	Rowson	217	Sndrld	1818	Husband	Sndrldnd	Sld. London	Æ	1 34
1	— Sr C.34	R. Veale	105	Drtmh	1828	Matthews	Drtm'th	Lon. N. Fadld	10	A 1 6
2	Rubicon Bk C.32	T. Daniel	305	St. Jhn	1826	Meaburn	London	Lon. N. S. W	Æ	1 34
3	Ruby	W. Best	51				Hull			
4	— Sw d. I.B.	W. Blues	256	N. Scot	1788	J. Miller	S. Sh'lds	Nwc. Londn	E	1 1
5	—	E. Butler	93	len. 11, lrp. 34			Plym'th			
6	LOST	C. Crofts	226				Sndrldnd			
7	—	W. Dodds	190				Sndrldnd			
8	— Sr C.33	WFarrant	93	Whtvn	1831	Yeoward	Liverp'l	Liv. Lisbon	10	A 1 3
9	— Sw d. 29	J. Fell	207	Avnc'n	1783	R. Bowie	Nwcastl	Nwc. Baltic	Æ	1 34
590	— Bg	A. Greig	126	Abrd'n	1829	Capt. & Co	Leith	Lth. London	7	A 1 34
1	— Bg C.35, pt. I. B.	James	153	Bristol	1834	Alexandr	Bristol	Brs.	10	A 1 3
2	—	Keiller	127				Dundee			
3	—	Laycock	113				Scarbro			
4	— Sr LB	LM Isaac	88	Garmh	1826	Davidson	C'pb'ltn	Abn. Coastr	Æ	1 7
5	— Sr I.B.	W. Potter	72	Yrmtb	1829	Manger &	Shorhm	Wtf. Ptsmth	8	A 1 2
6	— Sp r. & d. 30	G. Rennie	88	Dndee	1810	WDuthie	Aberd'n	Abn. Londn	Æ	1 34
7	— Bg	J. Roberts	184	Yrmtb	1825	W. Pries	Hull	Hul. Parsig	10	A 1 8
8	— Sp I.B.	A. Simpson Rollo	62	Perth	1820	Thomson	Dundee	Dun. Alloa	Æ	1 34
9	—	ESheenan	99				Watfrfd			
600	— Sw C.32 I.B.	J. Sims R Sinclair	283	Brdltn	1783	Matterson	Nwcastl	Nwc. Lond.	—	E 1 9

No.	Ships.	Masters.	Tons.	BUILD.		Owners.	Port belonging to.	Destined Voyage.	Classification.	
				Where.	When.				No Years first assigned.	Character for Hull & Stores.
601	Ruby	J. Snell	141				Gl'sgow			
2	—	F. Sykes	50				Cowes			
3	—	Symmers	127				Aberdn			
4	Ruckers Bk F.&S.31ptd.34	D. Smith ptC.	453	Shields n.TSds	1798 31trp.34	Marshall	London	Lon.Halifax Lon.	Æ1	Æ1
5	— Bk C.32	G. Soper	269	Lond'n	1829	Soper	London	Lon.Grnada	12 A 1	A 1
6	Rumbold	D. Carter	95				Yarm'th		34	9
7	Runcorn	J. Bennett	71				Chester			
8	Runnymede Bk E.&C.36	Wildridge	389	Londn len.30	1825 Dip.36	J. Greig	London	Lon. Lon.Sydney	12 A 1	A 1
9	Runswick Sw	Robinson	257	Sndrld P.P.	1819 T Sds	Robinson	Nwcastl	Nwc.Ptrsbg	Æ1	34
610	Rusco Castle Bg C.32	J. Murray	169	Clyde	1829	N. Kerr	London	Lon.Constpl Lon.	7 A 1	A 1
1	Russell	H. Hunter	85				Nwh'vn		3	12
2	—	G. Lawson	138				Arund'l			
3	— Bg	J. Wills	191	Pmbrk O.&F.	1825	Sturmey	Poole	Poo. Coastr	Æ1	34
4	Ruth Bk F.&C.30	B. Hore TCorrigall	245	Che, st nd.w TSds	1814 Sds&trp.25	Capt & Co	London	Lon. Lon.Gambia	—	Æ1
5	Rye Merchant	S. Fuller	112				Rye		0	1
616	Ryhope	J. Pattison	107				Sndrld			

\*\* Additional Ships are inserted in the Supplement at the end of the Register.





No.	Ships.	Masters.	Tons.	BUILD.		Owners.	Port belonging to	Destined Voyage.	Classification.	
				Where.	When.				No. Years first assigned	Character for Hull & Stores.
1	Sabrina	S. T. Betts	84				Cowes			
2	Sackville	Germain	320				London			
3	—	Matthews	319				Sndrlnd			
4	Safety	T. Gall	52				London			
5	—	Gowens	61				Nwcastl			
6	Saint Andrew	M. Banks	83	Dnabtn	1826	F. Brocca	Wthavn	Liv. Barcelo	—	I. 1
7	—	W. Tonge	54	U & P.			Barcelona			5
8	—	Burnicle	54				Stocktn			
8	—	Mouncey	61				K'kedbt			
9	—	W. Reed	313				Aberd'n			
10	—	A. White	112				Berw'ck			
1	Ann Bg	D Thomas	132	Queb'c	1826	Mitchell	London	Lon. Mssina	Æ 1	Æ 1
	C.34							Lon.	34	1
2	Ann's Bk	Napier	421	Bidefd	1812	Mitchell	London	Lon. Africa	Æ 1	Æ 1
	P.S. & C.31	J. Curron		ND & TS	ds23, nw.pt 26, pt 28	Srprs 35		Liv. Quebec	34	3
3	Austle Sr	Broadhrst	59	Fowey	1823	Br'dhurst	Fowey	Fal. Bristol	Æ 1	
				ND.34					34	
4	— Packet	J. Levers	51				Fowey			
5	— Bridget	T. Hayes	68				Yough'l			
6	— Catharine	T. Nickels	103				Fowey			
7	— Bg	Sinclair	197	N.Brns	1827	Gibson &	London	Liv. London	I.	Æ 1
		Isemonger		P. Srprs	35	R. Brown		Lon. Newcastle	4	7 9
8	— Croix	R Bradley	413				Jersey			
9	— Cuthberts	J. Rae	78	Kkdbt	1827	J. Rae	K'kedbt	Liv. Coaster	Æ 1	
	Sr I.B.			P. Blk & E. plk	nw. & TS ds		35		1	
20	— David	H. Hale	350				London			
1	—	J. Moffatt	110				Liverp'l			
2	— David's	W. Parfett	56				Bristol			
3	— Day	Lancaster	64	Fowey	1831	Harvey	Falm'th	Fal. Coaster	10	A 1 A 1
	I.B.								34	10
4	— Felix	Brincken	124	Kiel	1821	Dedriks'n	Kiel	Hul. Kiel	Æ 1	
	I.B.								1	
25	— George	A. Adam	78				Gl'sgow			

No.	Ships.	Masters.	Tons.	BUILD.		Owners.	Port belonging to.	Destined Voyage.	Classification.	
				Where.	When.				No. Years first assigned.	Character for Hull & Stores.
26	Saint George S F.&C.34	G. Brown Livingston	389	London	1816	Taylor & Co Sd & Srprs 34	London	Lon. Grnada	—	Æ1 10
7	—	P. Coyle	102	—	—	—	D'ghda	—	—	—
8	—	T. Connell	73	—	—	—	Liverp'l	—	—	—
9	—	Bk Crawford	226	Sndrld	1834	Crawfrd &	Gr'nock	Sld. Trieste	10	A 1 A 1
		pt C.34						Glr.		34
30	—	Bg J. David	112	Grnsey	1819	Vidamour	Gr'nsey	Gns. Hvana	—	Æ1
		pts. 28C.33		pt F. plk						34
1	—	Bg W Garrett	265	N Brns	1829	Hankin &	London	Crk. Quebec	—	Æ1
		C.35		BB. Hk & P.		Srprs 35	Liverpool			5
2	—	J Nutting	310	—	—	—	London	—	—	—
3	—	J. Peile	164	—	—	—	Liverp'l	—	—	—
4	—	T. Pike	172	—	—	—	London	—	—	—
5	—	Bg J. Poole	209	H'rgtn	1814	J. Inman	Mary'pt	Mpt. Queb'c	—	Æ1
		s.30		ND.30						34
6	—	Poucheé	158	—	—	—	London	—	—	—
7	—	S Thomps'n	605	Chestr	1827	Acramn &	Bristol	Brs Calcutta	11	A 1
		C.33								34
8	—	Harlampy	227	Russia	1826	I. Savin	Petrsg	Liv. Havana	—	Æ1
		Bg F.s.&C.32		I. B.		F.				34
9	—	Helena Sr	142	London	1814	Smith & C	CGHpe	Lon. Algob.	—	Æ1
		C.31								34
40	—	Hilda Bk	356	Tyne	1827	Fenwick	Nwcastl	Lon. Montrl	—	Æ1
		ptr. pts & C.33		F.C. & pt s.35		F.B. Drp.35				3
1	—	Howard Do	455	—	—	—	Liverp'l	—	—	—
		uglas								
2	—	Ives	57	—	—	—	St. Ives	—	—	—
3	—	James	249	—	—	—	Gl'sgow	—	—	—
4	—	John	87	—	—	—	Watfrd	—	—	—
5	—	N. Nicol	573	—	—	—	Gl'sgow	—	—	—
6	—	Bg G. Train	123	N Brns	1825	P. Hayes	Dublin	Lon. Trieste	E 1	Æ1
		F.&C.29		BB. Hk. & P.		Srprs 35		Dub Cadiz		34
7	—	Johnstone	76	Perth	1831	G Stevens	Perth	Abn. Ncastl	7	A 1
		Sk I.B.		pt Lh pink						6
8	—	Lawrence	237	Sndrld	1830	T. Blair	Sndrld	Sld. Hambro	7	A 1
		Sw I.B.		lrp.35						2
9	—	Bk Huggup	335	Nwcastl	1825	Hodges	Nwcastl	Lon. RioJan	—	Æ1
		C.34		pt F. plk						34
50	—	Westman	240	—	—	—	Nwcastl	—	—	—



No.	Ships.	Masters	Tons.	BUILD.		Owners.	Port belonging to.	Destined Voyage.	Classification.	
				Where.	When.				No. Years first assigned.	Character for Hull & Stores.
51	St. Lawrence Bg f.s.& dpt I.B.	J. Wilds	278	Qubec	1819	Marshal & Srprs 35	S. Shields	Nwc. Amer.	E 1	1
2	—Leonard Bk pt s, pt f. & C. 34 pt I.B.	J. W. Gurr	352	Qubec	1826	Ruthrford	London	Liv. Quebec	Æ 1	6
3	—Sk W. Moon	51	Hastgs	1829	Witnet	Rye	London	Lon. Dn'irk	10 A 1	14
4	—Lucia Bg C. 34	Rawlings	219	Livrp'l	1818	Afflick & C n. TSds 33	Liverp'l	Liv. Africa	Æ 1	34
5	—Mary S s 35	B. Gill	404	Hull	1804	Gill & Co. Srprs 35	Hull	Hul. Petrsbg Hul. Amer.	E 1	Æ 1 34
6	—Mun	R. Hunter	78				Gl'sgow			
7	—Mungo Bg	M. Kenzie	184	St. Jhns	1834	W M. Kay B. B. F. & Hk	St. Jhns	Lon. N. Amer.	4 A 1	2
8	—Nicholas Bg	J. Morgan	140	Abrd'n	1834	D. Rose	Aberd'n	Abn. Queb'c Abn. N. Amer.	9 A 1	Æ 1 34 5
9	—Oswald Sw	Mitchell	209	Sndrld	1824	Cockerill	Sndrld	Sld.	Æ 1	34
60	—Patrick	Barridge	94				Gr'nock			
1	—	G. Calder	56				Grgmth			
2	—Bg	J. Davis	89	Belfast	1817	Godfrey & ND. & T Sds 32	Newry	Nry. Livrp'l	Æ 1	34
3	—	A. Keay	269				Liverp'l			
4	—	J. Norton	92				Cork			
5	—	M. Veale	63				Yough'l			
6	—Paul C. 33	Woodb'ry	463	Boston	1833	Wlwright & WO & P	Boston U.S.	Liv. N. York	7 A 1	34
7	—Peter	Le Feuvre	114				Jersey			
8	—Petersburg Bg I.B.	A. Satow	262	Riga	1831	Soldwnkf	Petrsbg	Lon. Riga	8 A 1	34
9	—Packet	W Temple	86				Yarm'th			
70	—Pieters G	De Potter	72	Bnstro		Capt. & Co	Ostend	Lon. Ostend	Æ 1	34
1	—Rolox	D. Nicol	93				Gl'sgow			
2	—Vincent S C. 32	W. Brown	331	Pt Gl's	1819	Cmpbell & ND. & T Sds 34	Gl'sgow	Cly. Dmrara	Æ	34
3	—	J. Walters	106				Ilf'cmb			
4	—S s. & C. 29	R. Young	410	London	1829	Crkshnk &	London	Lon. St. Vin.	12 A 1	34
75	—Vincent's S pt f. pts. & C. 32 pt f. & pts. 35	J. Green	493	Bristol	1804	Miles & Co pt n. TSds & lrp. 29, ND. & lrp. pt n. B. & S. S. 35	Bristol	Brs. Jamai.	Æ 1	Æ 1 34 5

No.	Ships.	Masters.	Tons.	BUILD.		Owners.	Port belonging to.	Destined Voyage.	Classification.	
				Where.	When.				No. Years first assigned.	Character for Hull & Stores.
76	St. Vincent's Planter S r. & C.	C. Bridge	256	Bristol	1820	Green & C	London	Lon. Jamaica	—	E 1
7	— Winifred	T. Scott	70				Dmfries			34
8	Salacia Bg	Addison	296	Whitby	1827	Barry & Co	Whitby	Lon. M'ritus	10	A 1
9	—	Marchant	52				London			34
80	—	J. Meyler	94				Cardign			
1	— Bk F. & S. 29	J. Price	194	Hull	1817	Mtcheson	London	Lon. Ncastl	—	E 1
2	—	Murdock J. Ranton	112				Yarm'th			12
3	—	G. Sadler	64				London			
4	Saladin Sw C. 35	M'Kenzie Drp. 36	243	Nwcastl	1835	Johnson & Ply. Nwcastl	Nwcastl	Nwc. Medit.	10	A 1
5	Salamanca Bg	J Rollings W. Good	101	Ipswch len.	1819	J. Hicks	Plym'th	Ply. Medit. Ply. Coaster		E 1
6	Salamander Sw L.B. len. & trp. 36	J. Dent	111	Blythe ND. 28	1812	Dent & Co Restored 1836—5 Yrs	Nwcastl	Bly. London Bly. Coaster		E 1
7	Salathiel Sr C. 34	H. Bell	131	Nwcastl	1834	H. Nairne	Nwcastl	Nwc. Medit.	7	A 1
8	Salcombe	T. Sladen	54				Drtm'th			34
9	Salima Bg s. YM. 34	J. Hayes	111	Pictou B.B. Hk	1833	M. Bride & O. & RP. NKI	St. John Sprs 35	Cly. Leghrn Liv.	4	A 1
90	Salisbury	B Davison	128				Sndrlnd			2
1	Sally Bg L.B.	J. Baines	153	Sndrlnd	1803	Everard &	Lynn	Lyn. Scotld	—	E 1
2	—	J. Beard	69				Glo'ster			11
3	— Bg	J. Byers	155	Pictou BB. & YP.	1826	G. Tate	Belfast	Bel.		E
4	—	W Collyer	61				London			34
5	— Sr I.B.	Crosbey	94	Conwy NW. & T	1801	T. Gafney Sds 30	Wexfrd	Wex. Glsgw		E 1
6	—	A. Davie	53				Pt Glsgo			34
7	—	Ditchb'm	183				Wthavn			
8	— Sr	A. Doig	101	Perth len. 27	1820	Whittel &	Perth	Lon. St. Mic		E 1
9	—	E. Egan	93				Poole			34
100	—	W. Elgate	111				Yarm'th			

No.	Ships.	Masters.	Tons.	BUILD.		Owners.	Port belonging to.	Destined Voyage.	Classification.	
				Where.	When.				No. Years first assigned.	Character for Hull & Stores.
101	Sally	Greenway	55				Baltim'r			
2	— Bg I.B.	G. Hunter	126	Yrmth n TSds	1802 28, lrp 34	R. Hunter	Lynn	Lyn. Coastr	Æ 1	34
3	—	J. Jessop	60				Yarm'th			
4	—	M'Gourk	105				Lanc'str			
5	—	Marshall	60				Ilfr'cmb			
6	—	A. Muir	83				Irvine			
7	— Sr I.B.	J. Orr M'Bernie	98	Glstwn O. & R.P.	1829 n.w. & TSds 35	J. Orr	Wigtwn Grlstwn	Abn. Newcastle	Æ 1	6
8	—	W. Parker	81				Yarm'th			
9	— Bg	Patterson J. Heaghan	144 115	Shrhnm ND. 34	1817	Kelly & C. Heaghan & C.	Dunbar Dumfries	Jer. Liv. Petersburg	Æ 1	34 1 5
10	—	S. Roberts	63				B'dgwtr			
1	—	Rooham	89				Wthavn			
2	—	J. Shaw	110				Air			
3	—	J. Smith	51				Maldon			
4	— Bg I.B.	J. Tate	179	Sndrld lrp. 35	1804	J. Reed	S Shields	Nwc. Londn	E 1	4
5	—	R. Travis	89				Wym'th			
6	—	T. Walker	179				Nwcastl			
7	—	M Warren	93				Maldon			
8	—	J. West	51				London			
9	—	Winch'str	63				Banff			
120	— Ann	W. Johns	85				Plym'th			
1	— Sr C. 32	G Haydon	59	Brmud C.	1826	W. Howe	London	Lon. C.G.H.	10 A	1 34
2	— & Ann Bg I.B.	P. Gibson	96	Kelton Bh. O. B & P.	1812	Gibson & C. len. & nearly	Wthavn Rebuilt 24	Whn. Coast Srprs 35	E 1	7
3	— & Susannah	T. Cole	62				Whitby			
4	Salm	Crickman	169				London			
125	Salmon River	E. Duke	230				London			



No.	Ships.	Masters.	Tons.	BUILD.		Owners.	Port belonging to.	Destined Voyage.	Classification.	
				Where.	When.				No. Years first assigned.	Character for Hull & Stores.
126	Salome Sr	J. Poole	208	H'rgtn	1814	J. Inman	M'ryprt	Mpt. Queb'c		Æ1
See Supplement	— "SALOME, Varwell.."			ND.30						34
7	Saltram	J. Barnes	111				Plym'th			
8	Saltren's Rock Bg I.B.	J. Mollard	142	Bidifd	1827	Mollard &	Plym'th	Lon. Nwcastl		E 1 5
9	Salvatorium Bg	M. Graese	206	Stettin	1828	Shultz & C	Stettin	Lon. Stettin	7 A 1	Æ 34
130	Safus Bg	Anderson	160	Hull	1829	Prussick	Hull	Hul. Gttnbg	10	A 1
1	— Bg C.33	Crickmay	169	Bidifd	1826	Taylor & C	London	Lon. Cnstpl Liv. Constnopl	10 A 1	A 34
2	—	H. Everett	163				Lynn			
3	— Bg	Ferguson	105	Wh'tby	1815	J. Hind	Belfast	Bel. Coastr	—	Æ1 9
4	— ptl. B. Sw	J. Barkley	246	Sndrld	1832	T. Hunter	Sndrld	Sld. London	7 A 1	A 34
5	— pt I. B. Bk	R Metcalf	301	Wh'tby	1790	Marshall	S. Shlds	Nwc. Qubec Lon. Qilebee	Æ1	E 3
6	— s.32 I.B. Bg	A. Wilson	356	P.E. Isl	1826	Carmich'l	Gr'nock	Cly. BChalr	Æ1	
7	— s.35 pt I. B. Samaritan's	Stormont	203	BBP. Serbro	1753	A Russell	Nwcastl	Nwc. Lond.	—	Æ1 4
8	— Hope Sw d.24	I.B. W. Bailey	72				Bristol			
9	—	M. Kellar	54				Gl'sgow			
140	— Bg	T Morgan	151	Nwprt	1800	Capt. & Co	Milford	Lon. Milfrd		Æ1 34
1	Samson	J. Arthur	59	NDTSds & trp.	33		Gr'nock			
2	— S	Chadwick	479	N York	1831	Fish & Co.	N. York	Lon. N. York	10 A 1	
3	— s. & C.34	J. Brown	87	L. O. L.	C & P		Yarm'th			34
4	—	C. Clark	75				Exeter			
5	— Sr I.B.	J. Davey	89	Brxhm	1813	S. Vittery	Drtm'th	Drt. Jersey	—	A 1 10
6	— S	J. Jameson	558	N Brns	1834	S. Wiggin	St. Jhns	Liv. St. John	5 A 1	
7	—	R Sansom	64	OBB. S & P			Boston			34
8	— Sr C.33	T Shapley	121	Brdprt	1828	S. Codner	Tgnmth	Liv. Hambro Lon. Hambro	10 A 1	A 2
9	—	T. Turner	85				Bristol			
150	—	T. Varley	83				Hull			

No.	Ships.	Masters.	Tons.	BUILD.		Owners.	Port belonging to.	Destined Voyage.	Classification.	No. Years first assigned.	Character for Hull & Stores.
				Where.	When.						
151	Samuel Bg I.B.	Westray	172	Mrypt	1793	Webster	Wthavn Restored	Whn.Coastr 1834—5Yrs	A. 1		34
2	—Brown	Harding	357				Scarbro				
3	—Cunard S ptr.&pts.34,&C.	W. Jones	303	N Brns BB.Hk.	1827	Masson	London	Lon.	I. 1		1
4	—Dixon	W.Morris	68				Chester				
5	—Enderby S F.s.&C.34	W. Lisle	422	Cowes	1834	Enderby	London	Cws.Londn	12 A 1		34
6	—Freeman Bg I.B.	F. Black	140	N.Scot B.B. & Hk.	1834	J. Page	Halifax	Crk.Liverpl	5 A 1		2
7	—Robertson S C.33	Grieswld	442	N York L.O.&C	1825	Grieswld	N. York	Lon.N York	9 A 1		34
8	—Spyvee Bk	J.Meggitt	248	Hull ND.33	1823	Tidd & Co	Hull	Hul.P'trsbg	A 1		34
9	—Whitbread Bg L.B.	J. Warner	119	Kr.wl	1816	T. Ayre	Lynn	Lyn.Scotld	A 1		10
160	—&Ann Sr I.B.	W. Baaves Bckingham	94	Yrmth lrp.33	1819	Bckinghm Lon.	Brxham Canaries Cork	Drt.London wants repairs	A 1		3 11
1	—&Mary	Dempsey	94								
2	—&Mary Ann	Hambletn	61				London				
3	—&Sarah	J. Bishop	54				London				
4	— Bg	WO'Hara	158	Shi'lds NTSDs & lrp.34	1821	O'Hara	London	Liv. Medit. Lon.Leghorn	A 1		A 1
5	— Sw	Readhead	295	Shields	1807	J. White	Nwcastl	Nwc. Baltic	E 1		34
6	—&William	J.Graham	50				Hull				
7	San Jose Lr I.B.	de Bnteria	80	Bilboa	1826		Bilboa	Lon. Seville	9 A 1		A
8	Sancho Panza Sr C.32	S. Spriggs	144	Stcktn	1828	Ogilby &	London	Lon.	12 A 1		34
9	Sandbach	JBispham	435				Liverp'l				
170	Sanderson Bk C.34	J.Taggart	307	Sndrld	1833	Watrh'se	Liverp'l	Liv.Dmrara	9 A 1		34
1	Sandwich	Norsw'rth	195				London				
2	— Bk C.34	J.W Scott Foster	253	Cowes	1823	H. King	London	Lon.Brbad			A 1
3	—Bay Sr d.29 I.B.	PSteward	87	Drtmh ND. & Sr prs 34	1817	PSteward	D'rtmth	Drt. Swnsea	A 1		3
4	Sandyford	W. Smith	182				Nwcastl				
175	Sans Repos G I.B.	Verstratn	112	Antwp NW. 30,	1806	Dansaert Srprs 34	Bruss'ls	Lon. Antwp	A 1		2

No.	Ships.	Masters.	Tons.	BUILD.		Owners.	Port belonging to.	Destined Voyage.	Classifi- cation.	
				Where.	When.				No. Years first assigned.	Character for Hull & Stores
176	Santa Maria Bg C.33	Potter	199	Yrm'th	1833	Knill&Co	London	Lon. Lisbon	10	A 1 34
7	Sapphire Bk	R. Newby	296	Sndrld	1832	M·Leod	London	Lon. Queb'c	8	A 1 34
8	—	L. Owen	69				B'maris			
9	Sappho	C. Howes	111				Bidefrd			
180	—	Millward	67				Liverp'l			
1	—	J. Tarbut	218				Gr'nock			
2	Saquenay	HStewart	186				Liverp'l			
3	Sarah Sr	J. Ablett	119	Wells	1828	Fison&S.	Lynn	LynCoast'r	10	A 1 34
4	—	Adamson	110				Gl'sgow			
5	— Bk pts.&C.33	Adolph'rs	273	Ncastl	1824	Newton	London	Lon. Alxdra	Æ	1 7
6	—	Anderson	212				Sndrld			
7	—	Atherton	66				Liverp'l			
8	—	G. Batten	92				Belfast			
9	—	GBellamy	55				Boston			
190	—	A. Boyd	346				London			
1	— Sr	T. Boyle	137	Ipsw'h	1825	CheeseCo	London	Hul.	12	A 1 34
2	— Bg C.33	T. Buck 36	233	Whby Srpt.36	1828	Willis&C	Whitby	Sws.Liverpl Liv.NW Ics	10	A 1 34
3	—	Butt'nshw	68				London			
4	—	G. Cape	157				Wthavn			
5	— Bg C.33	Carpenter 36	188	Yrmth	1832	Carpenter	Yarmth Liv.Trieste	Liv.Genoa Lon.Zante	10	A 1 34
6	— Bg C.33	M. Cay	241	Sndrld	1829	R.Hopper	Nwcastl	Lon.Trieste	8	A 1 3
7	—	W. Colton	57				Goole			
8	— Pol. I.B.	R. Corey	95	Bidifd	1831	Cory&Co	Bidefrd	Wtf. Bristol	10	A 1 10
9	—	TCorkhill	93				Liverp'l			
200	— Sr	Cowling	100	Fowey	1824	Cowling&	London	Lon.Plymth	10	ÆI 34





No.	Ships.	Masters.	Tons.	BUILD.		Owners.	Port belonging to.	Destined Voyage.	Classifi- cation.	
				Where.	When.				No. Years first assigned	Character for Hull & Stores
226	Sarah	Sr	M'Auley	121	Prize	DGranger	Belfast	Bel.StJohns	Æ 1	
	7 —	ptd.34	N. Marsh	84	O.B.B & YP	len.34	Wdbrdg		34	
	8 —	Sp	J. Martin	65	Boston	1823	Martin &	Ipswich	Lon. Ipswch	Æ 1
	9 —	I.B.	Martins'n	56	ND 32			Hull		34
230	—	Bk	Mickle	317	Sndrld	1835	Abbot & C	Nwcastl	Sld. Quebec	7 A 1
	1 —		R. Owens	73		3mo.		Chester		7 4
	2 —		S. Oxley	227				Nwcastl		
	3 —		Peachy	58				London		
	4 —		R. Phillips	64				London		
	5 —		R. Piatton	109				Clay		
	6 —	Bg	Rennison	308	P.E. Isl	1824	Herbert	London	Lon. Qubec	6 34
	7 —	pt s.32	Richardsn	154	B.B.P. & O.			Nwcastl	wants Repair	
	8 —	LOST	Robinson	53				London		
	9 —		E. Row	208				London		
240	—		J. Russell	293				London		
	1 —	Bk	W. Sadler	241	London	1826	Sadler & C	London	Lon. Batavia	10 A 1 A 1
	2 —	C.34	C. Sawyer	72	len.34			Hull	Lon. Sincapor	34 1
	3 —	Bk	D. Sinclair	495	N Brns	1831	Whitney	St. Jhns	Liv. StJohns	5 A 3
	4 —	I.B.	Southern	182	BB.P & S.			London		
	5 —		J. Stirling	81				Wells		
	6 —		Strouth'rs	273				Liverp'l		
	7 —	LOST S	W. Syms	284	Livrp'l	1820	Sr J. Tobin	Liverp'l	Liv. Bomb'y	Æ 1 34
	8 —	F. & C. 34	J. Thomas	46	Ipswch	1830	Vivian & C	Sw'nsea	Sws. Livrp'l	12 A 1 34
	9 —		J. Turner	52				Aberd'n		
250	—	Bg	Unsworth	70	Dublin	1826	A.L. Lynn	Watfrfd	Gr. Watfrfd	12 A 1 34

No.	Ships.	Masters.	Tons.	BUILD.		Owners.	Port belonging to.	Destined Voyage.	Classification.	
				Where.	When.				No. Years first assigned.	Character for Hull & Stores.
251	Sarah	Wakeham	87				Bristol			
2	—	J. Wales	99				Yarmth			
3	Bk F.s.&C.35	Warming Wylam	274	Mntral F.TSds	1825 Srps 35	T. Ward	London	Lon. Se Leon	—	E 1 9
4	—	G Warren	65				Glo'ster			
5	—	Sr G Webber	87	Tnmth	1826	G Webber	Bristol	Brs. Oporto	8	Æ 1 34
6	—	Sk W. Welsh	89	Lyme	1819	Swain & C.	Bridpr't	Lon. Bridp't		Æ 1 34
7	—	Sr C.31 Wenham Candy	109	Ipswh O. Bh. E & P.	1832	Wenham	London Liverpool	Liv.	5	A 1 4
8	—	S Whit'side	488	London	1819	Weeding	London	Lon Sydney		Æ 1 34
9	—	Sr C.33 Wilkinson	115	Pictou	1828	Munn	Derry	Lon. Derry		A 1
260	—	J. Willson	217	B.B.O.	& P.P	P. TSds trp	35 Restored	1835—3 Yrs		3
1	Bk F.s.&S.M.32	J. Wilson	151	N Brns BB.Hk. & S.	1829	Gibbs & C.	Liverp'l	Lon. Rio Jan	5	Æ 1 34
2	—	R. Wright	66				London			
3	Bg pt F. pts. & C.35	Wrights'n	201	Newcastl	1825 10 mo	Crisp & C.	London	Lon. N Yrk	10	A 1 9
4	—	R. J. Coley Gullen	142				London			
5	—	J. Harris	138				Harwch			
6	—	J. Julian	128				Sw'nsea			
7	—	J. Knott	377				Newcastl			
8	—	Sr C.35 T. Prowse	109	Gmsby lrp.31	1824	Fogwells	D'rtmth	Drt. Nwfdld D'rp. Bayonne	1	Æ 1 34
9	—	& Ann Sr I.B. Thomson	80	Kiel len. & no 34	1829	Batch & C.	Kiel	Lon. Kiel	8	A 1 3
270	—	Sr I.B. Twaddell	56	Stektn O. & R.P.	1828	Thomson	Sthwold	Abn. Newcastle	7	A 1 12
1	—	Anna J. Nicholls	62				Padst'w			
2	—	Barry A. Distant	269				London			
3	—	Birkett Bg C.32 A. Cook	202	Sndrld	1831	A. Cook	Wthavn	Liv. B Ayres	10	A 1 1
4	—	Fleming Sw pt I.E. W. Brown Milburne	267 346	Shilds len. 36	1833 1 mo.	J. Fleming	NShilds	Nwc. Londn Nwc. Amer.	8	A 1 34
275	—	Margaret Bg	194	Scrbro	1815	Hicks & C	Scarbro	Gal.		Æ 1 34



No.	Ships.	Masters.	Tons.	BUILD.		Owners.	Port belonging to.	Destined Voyage.	Classification.	
				Where.	When.				No. Years first assigned.	Character for Hull & Stores.
276	Sarah Maria Bg C.35	J. Booth	181	Wtrfrd	1832	S. White	Watfrd	Lon. Ptrsbg Wtr. Newrdfrd	12	A 1 A
7	— Bg C.31	T. Jeeb	169	Qubec	1828	Jeeb & Co	London	LIV. Lon. Brazils	7	A 1 A
8	— & Ann	Rhydd'ck	53				Lanelly			
9	— & Charlotte	Mortimer	52				Rchestr			
280	— & Eliza	Wollacott	161				Bidefrd			
1	— & Elizabeth	Buttrwrth	54				Hull			
2	—	J. Firman	58				London			
3	—	W. Swain	270				London			
4	—	W. Tather	268				Hull			
5	— & Jane	Heartley	63				Liverp'l			
6	— & Marianne Bg pt s.35	Archibald	194	Chestr	1816	J. Seymour	Wthavn	Mpt. Queb'c		A 1
7	— & Mary	J. Catley	118				Brdlgt'n			4
8	Sarapta Bg C.34	J. Bowell	161	Yrm'th	1832	S. Barber	Yarmth	Lon.	10	A 1
9	Sarburgh	Dickens'n	59				Boston			34
290	Sarnia Sr	W. Dale	89	Grnsey	1830	L & G ShC	Grnsey	Lon. Grnsey	9	A 1
1	Satellite	Delpratt	53				Liverp'l			
2	—	W. Parry	57				Liverp'l			
3	Satisfaction	J. Forster	293				Nwcastl			
4	Saucy Jack Sr	T. Farrant	176	Shrh'm	1834	W. Ogilby	London	Shm. Zante	11	A 1
5	Scaley Castle S d. 19, F. & S. 31	T. Sandys C.33, pt I. B.	1256	Bmbay T.	1798	Templer &	London	Lon. China		A 1
6	Scamander	W. Rogers	192				Liverp'l			34
7	Scarborough	Crawford	61				Scarb'ro			
8	Sceptre Bg C.31	J. Bartlett	186	Leith Srprs 36	1823	J. Bartlett	Tgnmth	Lon. Trieste Lon.		A 1
9	—	J. Gill	221				Sndrlnd			34
300	— Bg C.32	S. Howes Doughty	134	Yrm'th	1827	Capt. & Co	Yarmth	Lon. Gibr'tr Lon Naples	10	A 1 A

No.	Ships.	Masters.	Tons.	BUILD.		Owners.	Port belonging to.	Destined Voyage.	Classification.	
				Where.	When.				No. Years first assigned.	Character for Hull & Stores.
301	Sceptre Sw F.&s.pt32	Liddle	245	Ncastl lrp.32	1804 Srprs 35	Wheatley	Shields	Nwc.Londn	E 1	3
2	— Sr	J. Paton	132	Dndee	1835	Adamson	Dundee	Dun.N'castl	7 A 1	1
3	— pt I.B. Bg	Mitchinsn	161	Sndrld	1828	Mitchnsn	Sndrldn	Lon.	8 A 1	3
4	— I.B.	C.Pearson	201				Nwcastl			
5	Schah Sr C.33	E. Smith	162	Prize O.C.& PP.		Kettle&C lrp.33	London	Lon.Trbizd	Æ 1	3
6	Science Sr C.35	J. Baker	184	Shrhm	1835	Dyers&C.	London	Shm.Livrpl	12 A 1	3
7	— Bk s.&C.34	M.Lellan	326	Prtl'nd U.S NT	1812 Sds34	M.Lellan	Gr'nock	Cly.N.York	Æ 1	34
8	—	Nicholson	232				Sndrldn			
9	Scio Bg C.30	JTeasdell	137	Yrmth	<del>1830</del> 1830	Teasdale	Yarm'th	Yar. Medit. Bel.Liverpl	<del>10</del> A 1	34
310	Scipio	Chambers	175				Sndrldn			
1	— Bg s.30	JCowman	187	Whtvn NKI&B.25	1812 Srprs 34	Cowman	Wthavn	Whn.Coastr	Æ 1	6
2	—	Grindley	449				Liverpl			
3	— Bg C.34	W. Lamb	132	Dndee	1833	Coleman	Dundee	Lon. Pnmbc	7 A 1	34
4	—	W. Porter	191				Alloa			
5	Scholfield	W. Evans	161				London			
6	Scorpion	Whitaker	110				London			
7	Scott	D. James	237				Wthavn			
8	Scotia	Cormack	96				Wick			
9	— Bg	Cunngnm	136	Alloa	1821	Capt.&Co	Alloa	Lth.	Æ 1	3
320	— Bg ptI.B.	J. Horn	133	Mntros NKI 34	1819	W Philips	Aberd'n	Abn.Londn	Æ 1	7
1	—	J. Jack	84				Belfast			
2	—	J. King	208				London			
3	— Sr I.B.	R. Liddle	117	Nwestl len.&	1824 nearly	Liddle&c. Rb.32	Perth	Lon Mars'sls	Æ 1	3
4	— Bg C.31	JMalcolm	206	Lmkln lrp. 34	1826	Malcolm	Krk'ldy Perth	Lth. Lon. Leith	9 A 1	3
325	— Bg	A Mearns	163	Mntrs	1834	J.Mearns	Mntr'se	Dun. Ptrsbg	7 A 1	34

No.	Ships.	Masters.	Tons.	BUILD.		Owners.	Port belonging to.	Destined Voyage.	Classification.	
				Where.	When.				No. Years first assigned.	Character for Hull & Stores.
326	Scotia	J. Oman	166				Dublin			
7	—	Bk A. Watson	343	Boness	1828	Henderson	Boness	Liv. Bmbay	7	A 1
8	—	C.33 <del>B. H. Randolph</del> W. White	81	Sr	1836	wants Repair	Boness	Lon NSWales	34	A 1
9	Scotsman	Bg Carmich'l	184	Alloa	1834	Robb & Co	Alloa	Cly. Trinidad	7	A 1
330	—	Bg Morrison	115	Abrd'n	1825	W. Leslie	Aberdn	Abn. Londn	Æ	1
1	—	Bg H. Reid	177	Mntr's	1826	Strachan	Mntr'se	Mtr. London	Æ	1
2	Scout	pt I.B. Wooster	92	Srprs	32		London	Mtr. Riga	2	
3	Scurfield	S W Kirtley	329	Nwctl	1822	Renwick	London	Lon. Jamai	Æ	1
4	Sea Bird	Sr Crtchfield	153	Yrmth	1835	Broad & C.	London	Yar. Londn	10	A 1
5	—Dog	J. Pile	51				Yarmth			
6	—Flower	Sr J. Catt	168	Drham	1826	Corbyn &	Wymth	Wym.	8	Æ 1
7	—	N. Codd	68		6 Mo		Wxford			34
8	—	T. Iine	163				Jersey			
9	—	Bg W. Wilson	212	Sndrld	1820	B. Robson	Sndrld	Sou. Newprt	Æ	1
340	—Gull	pt I.B. J. Kearon	52	lrp.	33		Dublin			3
1	—Lark	Yawl C. Hall	66	Mntros	1805	J. Linder	Plym'th	Ply. W Ind.	—	Æ 1
2	—Nymph	C.35 Cuthbrtsn Bg G. Lawson	145	Yrmth	1818	Lawson &	Blythe	Bly. Coaster	Æ	1
3	—	Bg J. Smith	159	Yrmth	1827	J. Palmer	Yarm'th	Lon. Ri. Plta	10	A 1
4	Seaforth	C.34 J. Grave	63				Lanc'str	Lon. B. Ayres		34
5	Seaham	S. Crag	62				Sndrld			
6	—LOST	Rickaby	262				Sndrld			
7	Seal	W. Brown	97				Poole			
8	Search	Bg J. Blyth	97	Yrmth	1805	Watling &	Yarm'th	Yar. Nwctl.	Æ	1
9	—	Sr J. Wilson	110	Abrdn	1817	Chrchw'd	London	Drt. Newprt	—	Æ 1
350	Seaton	I.B. N. Smith	82				Sndrld			4
	LOST	Cockerill	216							



No.	Ships.	Masters.	Tons.	BUILD.		Owners.	Port belonging to.	Destined Voyage.	Classification.	
				Where.	When.				No. Years first assigned.	Character for Hull & Stores.
351	Seaton	T. Whyte	71				Aberd'n			
2	Secret Bk C.33	Hocqarch	212	Jersey	1833	W. Locket	Jersey	Liv. Lima	9	A 1
3	—	Hocjuard J Sleeman	75				Liverpl Padst w			3
4	Sedgefield Sw	T. Stabler	207	Sndrld	1831	T. Reed	Sndrld	Sld. London	8	A 1
5	Sedulous Bk	C. Pearce	171	Tpshm	1818	Bridwell	Exeter	Ext. N'westl	8	A 1
6	—	T. Reah	235	len. ND.	T Sds	& lrp. 35	Restored	1835—6	Yrs	4
7	Selby	J. Arnold	63				London			
8	—	P. Cherry	91				Goole			
9	Self-Defence	A. Page	60				Glo'ster			
360	Selina Bg C.33	G. Bond	138	Bridpt	1824	S. Codnor	Drtm'th	Lon Nwfdld	Æ1	Æ1
1	—	J. Rendall	109	Drp. 36			Drt. Hambro		2	2
2	—	W. Davey	109	Fowey	1829	Kerswell	Fowey	Ply. Medit.	10	A 1
3	—	W. Evans	259	Drp. 36			Plymth	Ply.	34	2
4	—	D. Luckie	259				Dundee			
5	—	Perriam	53				Exeter			
4	Selma Bk C.34	J. Adams	258	Dndee	1833	Davidson	Dundee	Liv. Batavia	7	A 1
5	Selsey	Wildblood	55				Chchstr			3
6	Senator Bk C.35	M. Taggrt	277	Sndrld	1834	W Grndly	Liverp'l	Liv. RioJan	10	A 1
7	Seneca	Grindley	103	lrp. 35			Jersey	Lon. CGHope	9	4
8	Senhouse	Alexand'r	156				Wthavn			
9	—	Christian	133				Wthavn			
370	Seppings S	Freeman	344	Bristol	1823	G. Joad	London	Lon. Jamai.	—	Æ1
1	Seringapafam	Wright	558	Bmb'y	1799	Creighton	London	Lon. SoSeas	10	Æ1
2	Sesostris	A. Yates	488	TNTsd	s of F. 30, pt ND. 34		London		34	
3	Seven Brothers Sw	R. Older	305	Nwctl	1764	T. Bell	Nwcastl	Nwc. Londn	E	1
4	Severn Stm	H. Bates	216	Livrlpl	1825	S'GeoStm	Dublin	Hul. Hambro	—	34
375	—	Knocker Brthwaite	586	len. 33	Srps 36	PktCo	London			Æ1

## S

No.	Ships.	Masters.	Tons.	BUILD.		Owners.	Port belonging to.	Destined Voyage.	Classification.	
				Where.	When.				No Years first assigned.	Character for Hull & Stores.
376	S S C.32	Brown	479	Bristol	1806	J. Irving	Bristol	Brs. Quebec	E 1	F
7	—	Cridland	105	pt P.T	Sds	Drp.36	B'dgwtr			3
8	—	Hancock	151				Gloster			
9	—	J. Innes	122				Wthavn			
380	—	J. Miller	71				Gloster			
1	Sr	J. Norman	84	France	Prze	Norman	Silfr'cmb	Liverpi	E 1	
2	I.B.	T. Symes	64	O. & R.P.	Srprs	31 no. Ts	Sds & Trp. 34	B'dgwtr		4
3	—	W. Wilds	110				Hull			
4	Shakspeare	Bg A Pearson	226	N.Brns	1817	Pearson &	London	Lon. Queb'c	E 1	
5	—	T. Perry	209	BB.Hk & P.	ND.35		Nwcastl			4
6	Bg	A Stephen	179	Abrd'n	1825	Lumsden	Aberd'n	Abn. Akng'l	9	Æ 1
7	s.32	A. Church	192				Dublin	Abn. Bristol		34
8	—	Sp Crossman	65	Brwick	1828	Dickson &	Berwick	Bwk. Hull	10 A	1
9	—	Sr Davidson	85	Belfast	1817	Davidson	Liverp'l	Pts. Nwcastl	Æ 1	
390	—	H Davison	86				Scarbro			34
1	Bg	W. Dible	104	Chestr	1816	Hustler	Hull	Hul. Chest'r	Æ 1	Æ 1
2	C.32	T. Hooper	83	Bristol	1820	Brdgwtr C	B'dgwtr	Lon. Brdgwr	Æ 1	
3	—	O'Connell	53				Derry			34
4	Shannon	Sw J. Allen	200	Sndrld	1817	Williams	Lynn	Lyn.	Æ 1	
5	—	H. Beeby	161	pt ND.29	lrp.32	Srprs 35	Wthavn			3
6	Bg	T. Brook	162	Yrmth	1830	Teasdale	Yarmth	Bel. Liverpl	Æ 1	Æ 1
7	C.32	D. Doyle	57	Drp.36	1832		Wxford	Lon. Yar. Medit	11	34
8	—	J. Durrant	117				Wick			
9	Bg	J. Harris	115	Ipsw'h	1826	R. Flory	Ipswich	Lon. Antwp	10 A	1
400	I.B.	F Maul'on	325			King & Co	Dublin	Ips. Nwcastl		34

No.	Ships.	Masters.	Tons.	BUILD.		Owners.	Port belonging to.	Destined Voyage.	Classification	
				Where.	When.				No. Years first assigned.	Character for Hull & Stores.
401	Shannon	W. Jolly	143				London			
2	— Sr	D Jones	118	N. Quay pt ND. 34	1828	Jones & C.	Cardign	Gal. London	10	A 1 A 1
3	— Bg	Thomps'n	219	Wrktn N. TSds 34	1814	Ritson & C	Maryp't	Lon. Ireland Mpt. Coastr	Æ 1	34
4	— Sw	T. Wilson	313	Sndrld lrp. 34	1832	Horns & C	Sndrld	Sld. London	7	A 1 34
5	— Packet	T. Pounds	147				London			
6	Shardlow	Wilkinson	60				Liverp'l			
7	Sharp Sw I.B.	Hodgson	230	Sndrld	1831	C. Sharp	Sndrld	Sld. Petrsbg	6	A 1 34
8	Sharston	J. Pickup	84				Lanc'str			
9	Shaw	J. Fearon	194				Wthavn			
410	Sheffield	W. Parish	53				Hull			
1	Sheldrake	C. Peake	119				Drtm'th			
2	Shepherd	Huntrads	105				Whitby			
3	—	M'Queen	217				Bidefrd			
4	Shepherdess Bk pt s. & C. 33	Glasgow	295	Sndrld	1833	Laird & Co	P. Glsgo	Cly. China	9	A 1 34
5	— Bg C. 33 pt I. B.	S. Turner	127	Bidfrd	1829	Turner &	Bid'ford	Liv. Mesina	10	A 1 3
6	Sherbrooke Bk	G. Wilkie	505	St. Jhn B.B.S. OP & Hk.	1834	Gregg & C	St. Jhns	Liv. St. John	4	A 1 34
7	Sherburne Bk r.s. & C. 31 I.B.	Warren	645	Chtg'g T. pt nw. & TSds 31	1814	J. Stewart	London	Lon. Bmbay	Æ 1	34
8	Sherlock Sw pt I. B.	J. Wake	216	Sndrld	1833	Capt. & Co	Sndrld	Sld. Prtmsmth	8	A 1 34
9	Shetland	J. Barton	71				Yarm'th			
420	Sibella	Sutherlnd	65				Gl'sgow			
1	Sibson	T. Black	216				Nwcastl			
2	Sicilian Sw C. 33	RLangley	149	Shaldn	1824	Tapley	Exeter	Liv. C.G.H.	Æ 1	1
3	Sicily	Robinson	194				Nwcastl			
4	Silenus	J. Green	52				London			
425	Silistria Bg r.s.	W. Groom	153	Queb'c BB. S & Y.P.	1829	J. Hanlon	Belfast	Bel. Quebec	E 1	34



No.	Ships.	Masters.	Tons.	BUILD.		Owners.	Port belonging to.	Destined Voyage.	Classification.		
				Where.	When.				No. Years first assigned.	Character for Hull & Stores.	
426	Silva	J. Parrot	128				Hull				
7	Silvanus Jen- kins S C.33	H. Coffin	547	N.Yrk P.P.T	1825	Coffin & C.	N. York	Liv. N. York	Æ 1	5	
8	Silvia Bk	Rowland	308	N Brns BB. & P	1825	Rowland	Plym'th	Lon. Quebec	Æ 1	3	
9	Silura	G. Watt	59				Scilly				
430	Simeon	A Moxley	50				Chpst'w				
1	— Bg pt I. B.	Rounding	139	Hull Srprs 35	1815	Laverack	Hull	Hul.	Æ 1	1	
2	Simon Taylor Bk C.32	J. Christie	431	London	1824	R. Taylor	London	Lon. Jamai.	12 A 1	34	
3	Simpson	R. Alison	332				London				
4	Sincapore Bk C.33	J. Cargill	303	Abrdn	1833	C. Tabor	Aberd'n	Lon. Clyde	7 A 1	34	
5	Sincerity Sr	Badcock	108	Shmtn len. 31	1827	Badcock	Sth'mtn	Sou. London	12 A 1	34	
6	— Sr I. B. s. 27	J. Ewart W Marfleet	76	Plymh O. & F.	1789	C. West Srprs 35	Hull Wake & C	Lon. Hul. Coaster	I. 1 E 1	34	
7	— Sp	R. Lewis	42	Abdvy ND & lrp. 31	1803	Lewis & C.	Abdvy	Abs. Coastr	Æ 1	3	
8	—	Stephens	87				G'rnsy				
9	Sion Hill Sr pt s. & C. 29	Richards	163	Qubec O. & E.	1828	R Thomas	Watfrd	Liv. Hmbro	Æ 1	2	
440	Sir Alexander Hammond	T. Cuthill	282				London				
1	— M. Ken- zie Bg	Williams	124	St'nyw nd. w. & T	1818	W. Coffin	Cardiff	Cff. Watfrd	Æ 1	34	
2	— Boucher Wrey Sr	T. Wadley	88	Ilfraco BB. O. & F.	1828	Swainston	Liverpl'	Liv. Coastr	7 A 1 E	34	
3	— Charles For- bes S C. 29	J. Leslie C. & pt r. 35	364	Abrdn P. P. T Sds trj. 35	1824	Boothby	Liverpl'	Fal. Restored 1835—5 Yrs.	Liv. Bahia	Æ 1 A	34
4	— M. Car- thy Bg r. & C 34	J. Walker	188	Bklrsd trp. 34	1821	J. Walker	London	Lon. C. G. H. Restored 1834—5 Yrs.	A 1	34	
5	— Dav Ogilby Sr C. 28	J. Burt	123	L. of Wt	1827	M. Neice	London	Lon. C. G. H.	10 A 1	34	
6	— Edward Ba- nks	Bennett	72				London				
7	—	A. Bruce	105				Aberd'n				
8	— Stm C. 34	Norwood	180	London F. T. Sds	1826	G Stm N C	London	Lon. Rtrtdm	12 A 1	4	
9	— Hamil- ton S r. & S 33	R. Lundy	483	London trp. 31	1800	T. Ward	Brdlgtm	Hul. Amer. Hul. N York	E 1 E 1	34	
450	—	Newbolt	471				London				

No.	Ships.	Masters.	Tons.	BUILD.		Owners.	Port belonging to.	Destined Voyage.	Classification.	
				Where.	When.				No. Years first assigned.	Character for Hull & Stores.
451	Sir Edward Pa <i>get</i>	R. Martin	482				London			
2	Francis Bur -ton S.F.&C.32	F. Scott	411	Quebec	1825	D. Gibb	Liverp'l	Liv. Africa	E 1	2
3	Drake Sr Stm C.26pt.33	G. Nichols C. pt 33, 136	113	Plymth	1823	Capt. & Co	Plym'th	Fal. Prtsmth Pts. Plymth	E 1	34
4	George Mur -ray Bk F.&s 32	J. Beverly	327	P.E. Isl	1829	W. Lens	Liverp'l	Liv. Bathrst	E	34
5	Henry Par -nell Sw	A Wight'n	209	Dndee	1835	A. Martin	Dundee	Dun. N York	7 A 1	5
6	Stanhope	J. Johnson	85				London			
7	Humphrey Davy	J. Brown	65				Nwcastl			
8	James Cock -burn	G. Allen	366				London			
9	Kempt Bk C.32	J. Patrick	304	N.Scot	1826	J. Watt	Dundee	Dun. Baltic Dun. N York	Æ 1	Æ 1 34 12
460	John Berres -ford	J. Collin	292				Liverp'l			
1	Byng Bg C.32	W. Cram	141	Poole	1832	Fryer & C	Poole	Poo. Nfdlnd	10 A 1	34
2	Franklin Sw C.	J. Corner	244	Sthwk	1833	Barton & C	Liverp'l	Liv. Montral	9 A 1	4
3	Newport Sr	Nicholls	164	Mntral	1825	Pope & Co	Watfrfd	Liv. London	Æ 1	34
4	Rae Reid S C.32	A. Haig	327	London	1828	J. Mill	London	Lon. Hob. T	12 A 1	34
5	Joseph Ban -ks Bg	Garriock	80	Arbrth	1808	J. Spence	Kirk'w'll	Lth.	I. 1	34
6	Bk pt r. & pts. 30	Nesfield	341	Boston	1808	Welch & C	London	Lon. Quebec	E 1	3
7	Yorke	J. Wallis	62				London			
8	Robert Bar -clay Sr I.B.	D. Beattie J. Aitken	111	Abrdn	1825	Redhead	Mntr'se London	Lon. Havre Lon.	Æ 1	Æ 1 6
9	Robt S	H. Dick J. Hamm	615	N Brns	1834	Robrtson	St Johns	Liv. St Jhns	4 A 1	4
470	Preston	T. Gibson	61				Boness			
1	Walter Scott	Chiswell	382				Liverp'l			
2	Sk	W. Dick	186	Brdprt	1819	L & LOSC	Leith	Lth. London	Æ 1	34
3	S F.S. & C. 31	Raisbeck J. Young	410	Mrimc	1826	Chalonr &	Liverp'l	Liv. Quebec	Æ 1	Æ 1 34 3
4	Sr	Simmons	69	PE. Isl	1827	Simms &	St. Ives	Gr. Lisbon	Æ 1	34
475	Watkin	M. Master	218				Liverp'l			

No.	Ships.	Masters.	Tons.	BUILD.		Owners.	Port belonging to.	Destined Voyage.	Classification.	
				Where.	When.				No. Years first assigned.	Character for Hull & Stores.
476	Sir William Bensley	A. Sellers	550				London			
7	— — Chaytor	J. W. Bell	224				Nwcastl			
8	— — Cumm- ing	W. Cowie	53				Invrn'ss			
9	— — Curtis	J. Pay Howard	74	Hstngs	1815	Hatchard	London	Lon StMic		Æ 1 12
480	— — Heath- cote Bg C.34	Lanham	149	Sndrld	1833	Morrice	Sthm'tn	Lon Genoa	10	A 1 34
1	— — Stamer Sr	J. Brough	97	Wrktn N. TSds	1822 33	T. Peile	Dublin	Wrk. Dublin		Æ 1 1
2	— — Wallace	W. Carter	263				London			
3	— Sw pt s. & C.35	J. Hannah	321	N Brns BB. Hk	1824	Cannon & S & P Drp.35	Liverp'l	Liv. Mobile		Æ 1 3
4	— Sk	J. Tulloch	204	Ipswch	1824	L & LOSC	Leith	Lth. London	12	A 1 34
5	Siren Sr C.35	B. Clifton	155	Yrmth	1830	Dunnell &	Yarm'th	Lon. Constpl	10	A 1 1
6	Sirene G	G. Kuper	72	Fl'ndrs	1830	Dansaert	Bru'sels	Lon. Brssels	7	A 1 34
7	Sirius Sw	J. Young	224	Shields	1824	Young & S	Nwcastl	Nwc. London		Æ 1 34
8	Sister Ann	Kennedy	133				Air			
9	Sisters	J. Adie	204				Sndrldnd			
490	—	Alexand'r	62				Liverp'l			
1	—	G. Box	50				Hull			
2	—	W. Brown	71				Glo'ster			
3	—	W. Carter	96				Yarm'th			
4	—	C. Coker	72				G'rnsy			
5	—	F. Cook	65				Whitby			
6	— LOST	J. Cook	50				Padst'w			
7	— Bk pt d.30	E. Dannett	308	Hull	1824	Ward & Co	Hull	Hul. W. Fish Hul. D Straits		Æ 1 34
8	—	Greenw'd	142				Sndrldnd			
9	— Sr I.B.	J. Grenfell	74	Nwprt	1822	N. Philips	Pnz'nce	Pnz. Liverpl		Æ 1 34
500	—	T. Hall	69				Boness			



No.	Ships.	Masters.	Tons.	BUILD.		Owners.	Port belonging to.	Destined Voyage.	Classification.	
				Where.	When.				No. Years first assigned.	Character for Hull & Stores.
501	Sisters	J. James	94				Harwch			
2	Sp	N Jenking	64	Fowey	1822	Jenkins &	Falm'th	Fal. Coaster	E 1	2
3		E Jenkins	56				Abstwh			
4		J. Johns	126				Poole			
5		B. King	108				Yarm'th			
6	Sk	J Langwill	67	Leith	1823	Watson	C'p'bltn	Liv. Prtsoy	B 2	3
7	Bg	G. Millar	181	Kkldy	1802	Munnock	Krk'ldy	Lth. Arkngl	E 1	7
8		M'Donald		Ir. 24	Srprs 35					
8		J. Moralee	78				Boston			
9		S. Norris	282				London			
510		T. Owen	66				Glo'ster			
1		J. Parker	51				Brdl'gtn			
2		T. Pitt	198				Wxford			
3		J. Price	58				Glo'ster			
4	Bk	J. Ramsay	260	Hull	1818	Frazer & C	London	Lon. Demra	Æ 1	Æ 1
5	Bg pt s. & C. 33	J. Reid	137	Abrdn	1833	Tod & Co.	Peterhd	Cly. Leghrn	8 A 1	4
6	Bg pt I. B	J. Rose	124				Ramsgt			
7	Bg C. 32	T. Royal	106	Poole	1822	R & J Slade	Poole	Poo.	Æ 1	34
8		Scotland	70				Boness			
9		J. Seed	62				L'nc'str			
520		H. Sutton	142				Scarbro			
1		Tavenner	72				Bristol			
2		Transom	66				Glo'ster			
3		J. Tullock	177				Aberd'n			
4		R. Walker	243				Sndrlnd			
525		Williams	61				Hfr'cmb			

No.	Ships.	Masters.	Tons.	BUILD.		Owners.	Port belonging to.	Destined Voyage.	Classifi- cation.	
				Where.	When.				No. Years first assigned.	Character for Hull & Stores.
526	Sisters	J. Yates	60				Chester			
7	Six Brothers	H. Smith	81				Rchestr			
8	—Sisters	Douthwte	175				Lanc'str			
9	Skeen Sw	A. Boyd	215	Perth	1827	Kers&Co.	Liverpl	Liv Guayra		Æ 1
		PH.&C.36		O & F.	1836			Liv. St Thomas		34
530	Skerne Bk	F. Clark	121	Stcktn	1827	Borracle&	London	Lon.C.G.H.	10 A	1
		F.&C.34								34
1	Skylark	E. Evans	50				CrDIGAN			
2	— Sw	W. Hay	110	Durhm	1824	Borne&C	Aberd'n	Gr.		Æ 1
		C.34	120	O. & R.P.			Feteh'd			9
3	Smales	Wakefield	161				Whitby			
	LOST									
4	Smelter	E Hughes	60				Chester			
5	Smith	H Hudson	203				London			
6	Smolensko	G. Paul	244				Nwcastl			
7	Smyrna Bg	R Cornish	169	Plymh	1833	R Cornish	Liverpl	Liv. Malta	10 A	1
		C.33								34
8	—	Sherman	87				Liverpl			
9	Snake	G. Carr	65				SndrInd			
540	Sneaton	Chambers	65				Whitby			
1	Snipe	J. Fulcher	110				Yarm'th			
2	—	Snowden	94				Boston			
3	—	J. Yates	153				London			
4	Snowdrop Sr	R Nicholls	117	Mvgysy	1833	Nicholls	Fowey	Fal.	10 A	1
		C.33								34
5	—	Stebbens	58				Yarm'th			
6	Snowdon Sw	Edwards	133	C'nrvn	1818	Roberts &	Crnarvn	Dub. Bngor		E 1
										34
7	—	Gemmill	285				Liverpl			
8	Socrates	J. Gibbins	153				London			
9	— Sw	Hutchnsn	283	Sndrld	1834	Newton	SndrInd	Sld. Quebec	10 A	1
										34
550	Soda Sp	J. Calder	51	Thurso	1814	J. Trail	Thurso	Abn. Coastr		Æ 1
		L.B.		ND.33	1836					4

No.	Ships.	Masters.	Tons.	BUILD.		Owners.	Port belonging to.	Destined Voyage.	Classification.	
				Where.	When.				No. Years first assigned.	Character for Hull & Stores.
551	Soho	R. Fraser	353				London			
2	Soken	W. Rymer	85				Scarbro			
3	Solace K	R. Barratt	80	Falmth	1821	T & W Fox	Plym'th	Ply. Medit.	Æ 1	
	pt C.33								34	
4	Solanum Sr	M'Phrson	84	Kincar	1834	M'Doug'l	Knc'rdn	Lth.	8 A 1	
									34	
5	Sole Bay Bg	R. Tindale	92	Sthwld	1798	Capt.&Co	Whitby	Lon. Nwstl	I. 1	
	I.B.			lrp.33					1	
6	Solon Bg	T. Shaw	275	Shi'lds	1815	R. Scaife	Marypt	Cws.Ptrs'b'g	Æ 1	Æ 1
	s.32 F.&C.34	A.Smart		N.TSds	37-82		Whthavu	Lon. Quebec	34	3
7	Solway Stm	C. Little	192	Hlyhd	1826	Dixon&c	Liverp'l	Liv. Carlisle	—	Æ 1
		T.Burton	mc	lrp.35	Drp.36		Carlisle			4
8	— S	W Proctor	337	Sndrld	1829	Graham&	London	Lon. M'ritus	10 A 1	
	PH. & C.34								34	
9	Somerset	C. Hunt	68				B'dgwtr			
560	— Sr	T. Pinson	81	Bristol	1827	Clift&Co	Drtm'tb	Drt. Wales	11 A 1	
	C.32	C. Clift	82		1827				7	
1	Somersetshire	R. Ross	449				London			
		Murray								
2	Sons of Commerce	G. Rooks	57				London			
3	— of the Wear	R. Lister	81				Sndrld			
4	Sophia Sr	J. Andrew	87	Truro	1823	T. Treloar	Truro	Fal. Wales	E 1	
	L.B.			lrp.35					6	
5	— Bg	L. Backer	161	Norwy	1811	Backer &	Norwy	Liv. Bremen	E	
	s.28			F. & O. NW. T		Sds & lrp. 28			5	
6	— Bk	J. Barclay	376	Chepst	1822	Green & C	London	Lon. W. Ind.	Æ 1	
	C.31								34	
7	— Bk	W. Blake	327	Prize	1808	Graydon &	London	Lon. Queb'c	Æ 1	Æ 1
	F.pts.ptd.27			O. & P. NW 27		ND31NTSds	&lrp.34		34	5
8	—	R. Blyth	66				Padst'w			
9	—	Clanorch	87				Belfast			
570	—	J. Couch	75				Plym'th			
1	— Bg	R. Easton	267	Grnck	1825	Neill & Co.	Grnock	Wtf Quebec	Æ 1	
	C.35			pt P. P. plk		lrp.35			2	
2	— Sw	J. Eshelly	243	Yrnth	1833	Gardner &	Liverp'l	Liv. CHorn	10 A 1	
	C.35								5	
3	—	W. Fox	244				Liverp'l			
4	— G	Kroening	193	Stettin	1828	T. C. Graff	Stettin	Lon. Stettin	7 A 1	Æ
									34	
575	—	DM'Coag	56				Grnock			



S

No.	Ships.	Masters.	Tons.	BUILD.		Owners.	Port belonging to.	Destined Voyage.	Classification.	
				Where.	When.				No. Years first assigned.	Character for Hull & Stores.
576	Sophia	Melhuish	59				Fowey			
7	—	T. Price	64				London			
8	—	Rich'rdsn	67				Whitby			
9	—	Sr C. Rimey C. Rimey	99	Abrdn	1831	WCannon	Aberd'n	Abn. Londn	9	A 1 A
580	—	Saweward	56				London			34
1	—	Bg P. Tardiff C.32	208	Grnsy	1817	Lauga & C	G'rnsy	Gns. RioJan		Æ 1
2	—	Thornhill	537	NDTSds	30rp. 33		London			34
3	—	Sr Twaddell	72	Sthwld	1833	Chrstophr	Sthwold	Lon. Newry	10	A 1
4	—	G. Wells	96				Lynn			34
5	—	J. Wilks	57				London			
6	—Jane	Biddulph	154				London			
7	—Maria	S Nordstrm	329	Wasa	1832	Gronberg	Wasa	Gl. Riga	4	A 1
8	—Pate	Bg T. Stone C.34	166	Yrmth	1829	Dunnell &	Yarmth	Lon. Medit.	10	34 A 1
9	—&Isabella	Hossack	63	Abrd'n	1816	Davidson	Invrn'ss	Abn. Coastr		Æ 1
590	Sophie	Bg A. Lund	142	Drmen	1829	Borrison	Dram'n	Gl. Bremen	5	Æ 1
1	—	Bg Rysselin I.B.	211	Ulabrg	1831		Ulabrg	Hul.		34
2	Sovereign	Bk W. Baker Gray C.35	399	Hull	1814	J.S. omes	London	Lon. Malta	—	Æ 1
3	—	G. Binskin	54	nw. & TSds	27	nd. 29 Srps	Rostock			9
4	—	J. Brown	53				London			
5	—	Bk Campbll pt s & C.34	243	Dmbtn	1834	Hndrs'n &	Gl'sgow	Cly. China	11	A 1
6	—	Sr Ferguson	107	Arbrth	1829	Fergusson	Mntr'se	Ply. Medit.	8	A 1
7	—	pt J.B. J. Gove	61		8mo		Arbroath			11
8	—	R. Green	52				London			
9	—	Hendersn	69				Gl'sgow			
600	—	Sr J. Light C.36 Gover pt I.B. Stokes	110	PEIsl	1825	Tiplock	London	Lon.	—	Æ 1
				nb. a. f.	Srps	35	Shorham			

No.	Ships.	Masters.	Tons.	BUILD.		Owners.	Port belonging to	Destined Voyage.	Classification.	
				Where.	When.				No. Years first assigned.	Character for Hull & Stores.
601	Sovereign Bk ptr.pts. ss. Y.N. 35	W. Muir W. Whiston	426	Whitby	1819	H Chilton	Whitby	Liv. Quebec Liv. Charlston	E 2	E 1
2	—	W. Pratt	51	ND. & S	1834		Shorhm		7	12
3	—	Simmers	197				Dundee			
4	—	R. Warner	71				Prtsmth			
5	South Devon	A Renfrey	50				Plym'th			
6	Sand Head	J. Canney	156				London			
7	Southampton Bg C.33	J. Briggs	217	Shmtn	1829	Gibbs & C	Bristol	Liv. Vlpraso	10	A 1
8	Southesk Sr	J Greig	135 123	Mntrse	1831	Lindsay &	Mntr'se	Mtr. Londn Mtr. Pillau	7 A	1 A 1
9	Southtown	Harrison	84				Yarmth		34	3
610	Southwick	H. Aster	95				Sndrlnd			
1	—	Wickham	61				Clay			
2	Spanish Pack't Bg C.33	Wrights'n	125	Plym'h	1826	C. Barry	London	Lon. Cadiz	10 A	1
3	Sparling	Derbyshir	88				Liverp'l		34	
4	Sparrow	J. Wilson	83				Liverp'l			
5	Spartan	J. Church	65				London			
6	—	Sr T. Ellis	142	Watrfd	1834	Strangmn	Waterfd	Liv. Cnstple	12 A	1
7	—	Lumsden	237				Liverp'l		34	
8	—	S J. Webb	364	Chepst	1825	J. Irving Goodwin & C	Bristol London	Liv Quebec	Æ 1	3
9	Speculation Sr	I. B. Chandler	104	Shmtn	1807	J. Knight	Shmptn	Sou. Ireland	Æ 1	1
620	—	T. Eley	50	lrp.27 &	29, Sr	prs 35	Fvrsh'm			
1	—	J. Foulkes	78				Liverp'l			
2	—	J. Geach	70				Cowey			
3	—	H. Taw	77				Looc			
4	—	R. Wilson	74				Belfast			
625	—	Worrell	80				Dover			

## S

No.	Ships.	Masters.	Tons.	BUILD.		Owners.	Port belonging to.	Destined Voyage.	Classifi- cation.	
				Where.	When.				No. Years first assigned.	Character for Hull & Stores.
626	Speculator Bg	Jackson	187	Chepst	1817	Smith & C	Scarbro	Lon.	Æ	1
7	—	Sr L. James	76	Srprs 34 Abryst 1804	& 35 lep. 27 ND. 33	James & C	Crdigan	Glr. Newprt	E	1
8	—	Bg B. Lakey	136	Sndld 1787		B. Lakey	Lynn	Lyn. London	—	—
9	—	L.B. J. Harrison A. Parker	88	O. & P.			Exeter	Lyn. Coaster New Gu. Bee	—	—
630	—	Bk Radford	271	P. E. Isl	1827	Baillie & C	Bristol	Brs St. Vin.	E	34
1	—	C.32 Cother Rother'gh	94	Hk. BB & P.			Sw'nsea			
2	—	Saward	58				London			
3	Speedwell	Alexand'r	78				London			
4	—	Sp H. Atley	56	Whby 1789		H. Atley	Whitby	Wtb.	—	Æ
5	—	L.B. GPearson	60	O & P.	ND. & lep. 35		B'mnris			1
6	—	H. Davies	50				Invrn'ss			
7	—	Falconer	79				London			
8	—	J. Firman	59				London			
9	—	Sp J Francis	58	NQuy 1804		Francis & c	Liverp'l	Bms. Ireld	Æ	1
640	—	J. Gravell	56				Lanelly			
1	—	T. Jarvis	70				London			
2	—	J. Knight	72				Maldon			
3	—	Sp Lancaster	75	Hull 1835		E. Gibson	Hull	Hul.	7 A	1
4	—	M'Givern	56	pt P. P. plk	1 mo		Belfast			1
5	LOST	Bg R. Riddle	190	Shi'lds 1831		Young & C	Nwcastl	Nwc. Lndon	7 A	1
6	—	E. Russell	64				Nwcastl			34
7	—	J. Rycraft	57				London			
8	Speedy	P Douglas	73				Liverp'l			
9	—	S. Eales	160				Liverp'l			
650	—	W. Quick	60				Prtsmth			



No.	Ships.	Masters.	Tons.	BUILD.		Owners.	Port belonging to.	Destined Voyage.	Classification.	
				Where.	When.				No. Years first assigned	Character for Hull & Stores
651	Speedy Packet Sk s.34, pt I.B.	T. Lucas	82	Cowes lrp.34	1808	Brown & C	Jersey	Sou. Jersey	Æ 1	1
2	Spence	A. Hardie	323				Pt Gls go			
3	Spencer	R. Scott	105				Nwcastl			
4	—	T Spencer	222				Wthavn			
5	—	Sr J. Tulloch	86	Nwcastl	1826	Spencer &	Strmnss	Liv. Sligo	Æ 1	34
6	—Wynn	Edwards	139				B'maris			
7	Spero	W Bowles	77				Clay			
8	Spey Bg C.35	Hodgson	139	Grnth Srprs 35	1826	Martin &	Gr'nock	Cly. St. Dom	Æ 1	Æ 1 34 10
9	Spheroid Bg PH. & C.34	J. Stowe	270	B:mud	1826	Stowe	St Vinct	Lon. St. Vin.	9 A 1	Æ 34
660	Spice Bowl	J. Weeks	67				Exeter			
1	Spinks Bg I.B.	J. Morris	88	Fry Pt Srprs 35	1816	Morris & C	Dundee	Tgn. Livrpl	Æ 1	8
2	Spinster Bg pts. & C.35	W. Boag	161	Gr'nck	1830	Martin & C	Gr'nock	Cly. St Dom.	10 A 1	2
3	Spitfire	W. Allen	65				Livrpl			
4	Splendid S C.35	Rogers	473	Bltimr O & P. P	1832	Foster & C	Philadel	Lon. Canton	8 A	3
5	Sportsman Sr C.34	Htchson	122	Abrdn	1831	Lumsden	Aberd'n	Abn. Medit.	9 A 1	34
6	—	S. Skipper	50				Wdb'dg			
7	—	Sr Williams I.B.	65	Shmtn Srprs 35	1818	Colson & C	Sthm'tn	Sou. Irelnd	Æ 1	10
8	Spraycombe	R. Marsh	77				Minhed			
9	Spread Eagle	J. Phillips	51				Crdigan			
670	Sprightly Bg	Livingstn	106	Kincar NTSds 27	1812	Capt & Co	London	Lon.	I. 1	34
1	—	Sr J. Newton C.33	89	Ipsw'h	1817	Newton &	London	Fal.	Æ 1	34
2	—	Sp B Quinton I.B.	88	Berwk ND. 29	1813	Tootner	London	Glr. Dublin Lon. Cadiz	Æ 1	I 1 34 6
3	—	Sp Richards I.B.	49	Pdstw	1830	Capt & Co.	Padstw	Pad. Coaster	8 A 1	3
4	—	J Rymer	59				Lanc'str			
675	—	T. Sims	194				Sndrlnd			

No.	Ships.	Masters.	Tons.	BUILD.		Owners.	Port belonging to.	Destined Voyage.	Classification.	
				Where.	When.				No. Years first assigned.	Character for Hull & Stores.
676	Spring	Sr J. Brock	107	Nrwch	1829	J. Brock	Yarm'th	Tgn. Livrpl	10	A 1
7	—	I.B. Bk M. Clair	271	Prize		G. Palmer	Yarm'th	Yar. Baltic		Æ 1
8	—	d. I.B. J. Dennis	89	N.D. & Irp.	34		Yarm'th	Yar.		Æ 1
9	—	J. Graham	295				Nwcastl			
680	—	Hudspeth	136				Nwcastl			
1	—	Sw J. Keiler	114	Dndee	1816	A. Brown	Dundee	Dun.		Æ 1
2	—	Kirkwood	214	N.TSds & Srprs	33		Sndrlnd			4
3	—	Bg J. Lingh'm	90	Wh'tby	1807	Cubitt & C	London	Lon. Coast'r		E 1
4	—	I.B. Lishman	131				Nwcastl			5
5	—	T. London	55				Boness			
6	—	Sentbury	59				Fowey			
7	—	W. Todd	166				Whitby			
8	—	Williams	71				Nwhavn			
9	—	W Wilson	267				Nwcastl			
690	—	Flower Bg T. Brown	225	Sndrlnd	1825	Brown & C	Padst'w	Pad. Amer.		E 1
1	—	Grove W Hughes	255				London			34
2	—	Springfield S W. Irwin	303	Quebe	1834	Granger &	Belfast	Bel. N. Ors.		7 A
3	—	LOST C. 34 Bk J. Auld	348	W. O. N. Brns	1826	E. Auld	Irvine	Liv. Quebec		Æ 1
4	—	s. 33 Squaw A. Asplet	57	BB.S.P & Hk			Jersey	Dub. Quebec		3
5	—	Squid Sp Graham	53	Tgnmh	1800	Fularton	Irvine	Sli. Glasgw		E 1
6	—	I.B. A Fularton	60	O.S.P.						19
7	—	Sr J. Slade	61	Tgnmh	1816	Slade & Co	Drtm'th	Tgn. Londn		Æ 1
8	—	G. Yallop	61	lrp. 33			Yarm'th			34
9	—	Blackm're	51				B'rnstpl			
9	—	Mulhol'nd	56				London			
700	—	R. Secker	57				Clay			

No.	Ships.	Masters.	Tons.	BUILD.		Owners.	Port belonging to.	Destined Voyage.	Classification.			
				Where.	When.				No. Years first assigned.	Character for Hull & Stores.		
701	Squirrel	J. Smith	110				Nwcastl.					
2	Staffa Bg H. & C. 31	J. Bamber s. & C. 35	266	P. E. Isl BB. Hk & P.	1830	S. Samuel Srprs 35	London	Lon. Demra Lon. W. Indies	5	A 1	A 1	Æ
3	Stafford	E. J. Green	50				London				34	10
4	—	T. Haswell	75				Stocktn					
5	— Sw	R. Hunter	257	Sndrld len. 23	1808	Hunter &	Sndrld	Sld. Arkngl		Æ 1		34
6	—	W. Lamb	180				Sndrld					
7	—	T. Scales	266				Gl'sgow					
8	Stag	Hayman	77				Exeter					
9	—	R. Mather	103				Gl'sgow					
710	—	Prideaux	64				Scilly					
1	—	Roberts	76				Liverpl'					
2	Staindrop Sw I. B.	Harrison Aldridge	245	Sndrld Srprs 36	1828	Wilson &	Sndrld	Sld. Quebe			Æ 1	3
3	Stakesby Bk F. & S. 35	W. Corner Goble	438	Whby N. W. & T. Sds 29	1814	Chapman	London	Lon.		Æ 1		6
4	Stamford	Townend	50				Hull					
5	Stamfordham Sw pt I. B.	M. Heron	236	Sndrld Srprs 35	1831	S. Skee	S Sh'lds	Nwc. Londn	7	A 1		2
6	Stamper Bg s.	T. Scurr	190	Wrktn ND. & I. P. 33	1809	Scurr & Co	Mryp't	Mpt. N Amr		Æ 1		4
7	Standard	J. Peile	245				Wthavn					
8	Stanmer Bk F. S. & C. 36	R. Sutton C. Lewis	202	Falmh	1818	R. Sutton Vickers & C	Falm'th London	Fal. Mexico Lon. S. Seas		Æ 1	Æ 1	34
9	Stansfield Sr I. B.	Donalds'n Valentine	90	Sndrld I. P. 36	1827	J. Hay	Sndrld	Sld. Coaster			Æ 1	5
720	Stanton	M. Wright	159				Stocktn					
1	Stantons Bg pt I. B.	E. Caseley	158	Selby	1832	Padley	Goole	Goo. Hambro	8	A 1		1
2	Stapler	Chambers	164				London					
3	Star	S. Barber	61				Ipswich					
4	—	T. Bishop	89				Bidefrd					
725	—	T. Burt	53				Padst'w					



No.	Ships.	Masters.	Tons.	BUILD.		Owners.	Port belonging to.	Destined Voyage.	Classification.	
				Where.	When.				No. Years first assigned.	Character for Hull & Stores.
726	Star	Campbell	207				Sndrlnd			
7	—	J. Conner	91				W'xford			
8	—	G. Glass	73				Drtm'th			
9	—	JGowland	65				Sndrlnd			
730	—	T. Jones	60				Sw'nsea			
1	—	Bg D. Keith	179	M'ntrs	1826	Sherat&C	Mntr'se	Sws. Cuba	10	A 1
		C.33								34
2	—	Bg J. Nish	120	Sndrlnd	1832	JM'Cann	Gr'nock	Lon.Genoa	8	A 1
		J.Rait						Cy.Trieste	9	1
3	—	A Phillips	70				Dundee			
4	—	M. Reilly	120				Dublin			
5	—	Sw Scotland	234	Sndrlnd	1796	J. White	Nwcastl	Shl. London	—	E 1
		L.B. G. White		Srprs <sup>35</sup>			NShields			
6	—	Bg J. Seller	136	Ptrh'd	1834	G. Law	Petrh'd	Pet.	9	A 1
		C.34		P. B.						34
7	—	T. Sharr	55				London			
8	—	Sr J. Smith	112	Abrd'n	1831	Catto&Sn	Aberd'n	Abn. Londn	9	A 1
										34 8
9	—	Sr G. Squier	104	Brdprt	1822	Stabb, jun	Drtm'th	Fal.	Æ 1	Æ 1
		C.pt25,pt34						Fal. Naples		34 11
740	—	J. Sword	50				Leith			
1	—	Sw J. Wardle	212	Abrd'n	1818	T. Gibson	Nwcastl	Nwc Arkngl	Æ 1	Æ 1
				len.32		Srprs <sup>35</sup>	NShields	Nwc. Londn		34 9
2	—	Webster	54				Dundee			
3	—	RWignell	54				Lanc'str			
4	—	J. Wood	202				Whitby			
5	—of Brunswi-ck	Hearson	78				Brnst'pl			
6	Starling	Bg Annand	111	Sndrlnd	1823	Bruce & C	Petrh'd	Pet. Gibralt.	Æ 1	34
		F.&C.34								
7	—	Sw W. Storey	225	Sndrlnd	1829	Harrison	Sndrlnd	Sld.	7	A 1
										34
8	Start	Thomps'n	63				Sndrlnd			
9	Stately	C. Edgar	480				London			
750	—	Sk A. Farmer	152	M'ntrs	1815	Wilson&C	B'rwick	Bwk. Londn	Æ 1	34
				N. TSds	30					

No.	Ships.	Masters.	Tons.	BUILD.		Owners.	Port belonging to.	Destined Voyage.	No Years first assigned.	Classifi- cation.	
				Where.	When.					Character for Hull & Stores	
751	Statesman S pt P.F. & C. 36	J. Quiller	345	Liv pl	1829	Smiths	Liverp'l	Liv. Hob. Th	10		A 1 5
2	Statira S C. 24, P.F. & C. 36	C. Reed	357	Chesst Bristol	1828	W Morric	London	Lon. Jamai.	10	A 1 8	
3	Steadfast Sr C. 24, P.F. & C. 36	J. Barber	111	Yrmth	1830	Clark & Co	Yarm'th	Yar. Malaga	9	A 1 34	
4	— S pt s. & C. 35	T. Barton	454	Bristol Srprs 35	1807	Daniel & C	Bristol	Brs. Brbads		Æ 1 1	Æ 1 9
5	Stella Sw	T. Parke	241	Nwestl lrp. 34	1814	Cruddas	Nwcastl	Nwc. Londn		E 1 34	
6	— Sr C. 33	H. Rolfe	140	Malta	1826	Rothchild	Malta	Lon.	9	A 1 34	Æ
7	Stephen	J. Barrie	59				Mntr'se				
8	—	J. Irvine	339				Nwcastl				
9	— Sw pt d. 26, pts. 33	PThursby	302	Tyne pt ND. 29	1804	T. Wright	Nwcastl	Liv. Quebec		E 1 34	
760	— Gee. Bg LOST	J. Dance	131	Yrmth NTSds & pt N D. 30	1816	Fennell &	Aldbro'	Lon. Amstr		E 1 3	
1	— Wright Sw	Pattinson	317	Nwestl len. 32	1822	J. Wright	Nwcastl	Liv. Quebec		Æ 1 34	
2	—	G. Wright	88				Plym'th				
3	Sterling S C. 34	J. Burnett	358	Bristol	1831	Fordyce	London	Lon. Calcut. Lon Manrit	11	A 1 3	A 1 6
4	— Bg C. 34	J. Paulin	156	Brdltn	1824	C. Walton	London	Lon.		Æ 1 34	
5	Stevens Sp	J. Deward	78	Q'nbro len. 34	1810	Dykes & C	Ipswich	Ips. Nwcastl		Æ 1 34	
6	Stevenstone	J. Tatem	68				Bidefrd				
7	Stewart Sr	Sullivan	58	Mrypt	1829	J. Stewart	Marypt	Mpt. Coastr	7	A 1 34	
8	— Menteach	J. Hunter	53				Dmfries				
9	Stirling	W Hunter	161				Nwcastl				
770	— Castle Bg pt s. & s. Y.M. 34	J. Fraser	351	Mrimc BB. Hk & RP. lrp. 34	1829	Kerr & Co.	Gr'nock	Cly. N York		Æ 1 34	
1	—	R Strathie	75				Alloa				
2	— Hill	W. Gray	69				Krk'ldy				
3	Stirlingshire	B. Brown	237				SndrInd				
4	—	Clarkson	217				Liverp'l				
5	Stockton	Plummer	82				Scarbro				

No.	Ships.	Masters.	Tons.	BUILD.		Owners.	Port belonging to.	Destined Voyage.	Classification.	
				Where.	When.				No. Years first assigned.	Character for Hull & Stoves.
776	Stone Miner	Ramskill	51				Goole			
7	Stormont Sw C.36 C.33	Stormont J. Isbester	292	Sndrld Drp.36	1833	Stormont	Nwcastl	Liv. Demera Liv. Montral	8	A 1 A 7
8	—	J. White	65				Dundee			
9	Stranger Sr I.B.	D. Dowse	88	Boston len.31	1824	Hrubckle	Boston	Lon. Amst.	—	Æ 1 11
780	—	Bg Richards	235	N Brns	1827	Inglis & Co	London	Lon. Para		E 1 34
1	—	F. & S. Y.M.34 Miller Rogerson	163	B.B.O. & P.		Srprs34	Sndrld			
2	Stranraer	D. Irvine	213				St'nraer			
3	Stratford	A. Lock	394				London			
4	Strathfieldsay Bk S C.31	F. Jones F. & C.35	476	Chepst	1829	T. Ward	London	Lon. N.S.W.I.	10	A 1 A 34 11
5	Strathisla S F. & C.33	G Sanford	332	Quebc W.O.	1830	Logan & C	Liverp'l	Lon. Trind'd	7	A 1 34
6	Strathmore Bg pts. & C.33	Campbell	198	Pt Gls	1826	Jamieson	G'lgow	Cly. Antiga	9	A 1 Æ 34
7	Stratton	J. S. Rae	53				London			
8	Streatham Cas -tle Bg F. & S.29	J. Gales	236	Sndrld	1819	Penny	London	Lon. N. Scot		E 1 34
9	Stroud Packet	J. Simms	66				Glo'ster			
790	Struggler Sr pt I.B.	W. Kay J. Cumming	106	Abrd'n Srprs35	1827	Thmpson	Aberd'n	Abn. Stettin Abn. London	9	A 1 A 34 11
1	Studley	J. Leatham	114				Goole			
2	Success K I.B.	R Barfield	88	Rechstr O. & E.	1768 Jan.32	Capt & Co	Ipswich	Ips. Ncast	—	Æ 1
3	—	G. Baxter	204				London			
4	—	J. Beaton	52				Dundee			
5	—	J. Carter	57				K'kcdbt			
6	—	Chippertn	63				Harwch			
7	—	J. Finley	58				Dunbar			
8	—	Gardner	137				Clo'ster			
9	—	J. Green	61				Glo'ster			
800	—	Sr H. Griffin J. Keller	76	Chrlist. lrp.33	1815	Trenery &	Falm'th	Fel. Wales	—	Æ 1 9



No.	Ships.	Masters.	Tons.	BUILD.		Owners.	Port belonging to.	Destined Voyage.	Classification.	
				Where.	When.				No. Years first assigned.	Character for Hull & Stores.
801	Success	Sr J. Groat	99	Nwcastl	1831	Swainst'n	Liverp'l	Liv. London	9	A 1
2	—	Haywood	67				Rchestr			4
3	—	D. Hunt	53				Hull			
4	—	J. Hunter	196				Sndrld			
5	Sr L.B.	Hutchsn C. Wood	90	Leith lrp.35	1823	Wood & C	Aberd'n Smaderla	Lyn. Grngm		E 1
6	—	M'Gowan	61				Belfast			2
7	Sp I.B.	M. Morris	57	Abdvy	1802	M Morris	Abstwh	Bms. Dndalk		E 1
8	—	Mumm'ry	62				Aberdvy London			12
9	Bg d.33 I.B.	C Pearson	209	Scrbro pt P. plk	1784 ND.30	Pearsons	S. Shlds	Nwc. Coastr		I. 1
810	—	J. Skerry	162				Whitby			1
1	—	J. Spencer	67				W'xford			
2	—	Tomlins'n	73				Boston			
3	Bg	J Wheeler	159	L Hmp n. T Sds & lrp.	1803 33	W Stoveld	Arund'l	Abn. Nwcastl		E 1 E 1
4	Suffolk	M'Don'ld	339				Liverp'l			34 9
5	—	R. Magub	88				Sthwold			
6	—Trader	Watcham	79				Ipswich			
7	Sultan	Hendersn	69				Gl'sgow			
8	Bg	Peacock	183	Yrmth Srprs 36	1820	Peacock &	Nwcastl NShields	Bwk. Londn Shl. Coaster		E 1 E 1
9	Sultana	Sw C. J. Rogers	181	Yrmth	1833	J. Palmer	Yarmth	Liv. Venice	10	A 1 3
820	—	Sr C.34 R. Scott	121	Ipswh	1830	Scott & C	London Portsmouth	Liv. Lisbon	9	A 1 7
1	Sumatra	Bk C.34 Richards	193	Poole	1834	M'C'Imnt	London	Liv. Rio. Jan.	10	A 1 34
2	Summer	J. West	87				Yarm'th			
3	Sun	Sw I.B. R Soulsby	244	Sndrld	1832	H. Panton	Sndrld	Sld. London Nwc. Qu bec	6	A 1 A 1
4	Sunbury	J. Harrison J. Abbott	108				Yarm'th			3 4
825	—	Sw C.35 W. Hinde	327	N Brns BB.Hk.	1826 S & P	E. Hall Srprs 35	Liverp'l	Liv. Quebec		E 5

## S

No.	Ships.	Masters.	Tons.	BUILD.		Owners.	Port belonging to.	Destined Voyage.	Classification.	
				Where.	When.				No Years first assigned.	Character for Hull & Stores.
826	Sunderland	JWilburn	230				SndrInd			
7	—Packet Sk I.B.	Burlinson	181	Sndrld ND.26,N	1811 T.Sds30	Fenwick	SndrInd	Sld.London	Æ 1	34
8	SunkLightTe- nder	S. Mayor	61				London			
9	Sunniside	C. Alcock	202				SndrInd			
830	Superb	<b>Sr</b> J. Allen	82	Alloa NK&S	1821 1833	McFean	Alloa Glasgow	Sli.Glasgow	—	Æ 1
1	—	<b>LB</b> T.Dawson Sk Anderson	166	Brdprt	1816	Lon&E.C.	Leith	Lth.London	Æ 1	34
2	—	W.Barker	129				Poole			
3	—	<b>Bk</b> C. Beck	287	Pillau pt ND.32	1806	Loubngr&	Konsbg	Liv.Pillau	E 1	34
4	—	J. Clucas	354				Liverp'l			
5	—	NCurtnell	59				London			
6	—	Fitzsim'ns	77				Belfast			
7	—	J. Hunt	80				Liverp'l			
8	—	S. Mabell	66				Glos'ter			
9	—	R. Major	126				London			
840	—	T. Osman	61				Sthm'tn			
1	—	J. Outram	55				London			
2	—	<b>Bk</b> J. Stewart	262	Dndee	1833	J. Martin	Dundee	Liv.Petrsg	7 A 1	7
3	—	<b>Sr</b> J. White	128	Ipswh	1832	Christie&	Ipswich	Lon.P'tr'bg	11	A 1
4	—	JWilliams	86				Jersey			
5	Superior	Atchison	91				Carlisle			
6	—	Anderson	127				Krkwall			
7	—	<b>S</b> J. Bailey	347	Drham U.S.	1826	Cushing&	N. York	Liv.N.York	Æ	34
8	—	<b>Bk</b> JHBrown	252	Queb'c	1826	Acraman	Bristol	Liv. Pnmbc.	Æ 1	34
9	—	<b>Sk</b> J. Kerr J.Leslie	174	Brdprt	1816	Lon.S.Co.	Aberd'n	Abn.Londn.	Æ 1	34
850	—	DManson	306				Aberd'n			34

No.	Ships.	Masters.	Tons.	BUILD.		Owners.	Port belonging to.	Destined Voyage.	Classification.		
				Where.	When.				No. Years first assigned.	Character for Hull & Stores	
851	Superior Bg	J. Reid	165	Mntros	1819	J. Bernie	M'ntrse	Dun. Alloa	—	Æ 1	F 1
		J. Tindell		nw.& lrp.34				Dun. Riga		34	3
2	Bg	WSalmon	241	Whitv	1825	J. Gunson	Wthavn	Liv. Havana	11	A 1	3
	C.33			nd.33	12 mo						
3	Bg	T. Tyler	166	N Brns	1825	D. Witton	London	Lon. Nassau	—	Æ 1	
	r.&s 32, C.34,	I.B.		B.B.P. Hk. & O.						34	
4	S	W. Tyson	411	Philad.	1823	Tyson & C	Philadel	Liv. NOrlns	—	Æ 1	Æ 2
	C.32			L O. W. O & C		P. TSds	N.Y.S.k	Liv. Virginia		34	1
5	Sr	Wearne	70	St. Ives	1834	J. Wearne	St. Ives	St. I. Seville	9	A 1	
	I.B.									1	
6	Supply	Edmonds	108				Scarbro				
7		G. Halpin	171				Dublin				
8	Bg	J. Martin	123	Petrd	1821	Hutchins	Aberdn	Pet.	—	Æ 1	
	C.35	J. Scott		O.&P. nd.TSds		& lrp.35	Petrd			11	
9		Nicholas	58				Milford				
860		T Roberts	77				B'maris				
1		Turnbull	188				Nwcastl				
2	Sw	R. Young	227	Scrbro	1792	J. Eden	Nwcastl	Nwc. Londn		E 1	
	F.s.&d.			lrp.34						34	
3	Surprize Sp	D. Evans	47	Crdign	1815	Edwards	Cardign	Cff. Glasgw		Æ 1	
	I.B.			lrp. 35						3	
4	Sr	J Harvie	126	Tgnmh	1825	Mudge&c	Drtm'th	Lon. Cadiz	10	A 1	Æ 1
	C.35			i mo						5	
5		Lempriers	63				Jersey				
6	Sr	G. Orange	84	Prize		G LeGros	Jersey	Jer. Coaster		Æ 1	
	C.34			R.P.plk lrp.34						34	
7	Surrey S	C. Kemp	461	Hrwch	1811	J. Greig	London	Lon. NSW	—	Æ 1	
	F.s.&C.34			nw.&TSds	27					9	
8	Bk	W. Veale	362	Quebc	1825	R. Brooks	London	Lon. N.S.W.		Æ 1	
	F.&C.32									34	
9	Bg	J. Wilson	115	Thorn	1805	Stk. Sh. C.	Stocktn	Lon.		Æ 1	
	I.B.	Darvell		lrp. 35						34	12
870	Susan S	S. Addison	573	Calcut	1813	Ward & C	London	Lon. Sydney	—	Æ 1	
	s. 30 C. 34 pt 5	pt I.B.		T.						8	
1		Alexand'r	87				Jersey				
2	Bg	J. Bell	133	Lynn	1807	Everard & Lynn	Lynn	Lyn. Coastr		Æ 1	
	I.B.			n. TSds	28, pt nd.34					34	
3		Burrindge	71				Poole				
4		WCodner	112				Exeter				
875	Sr	Courten'y	91	Plymh	1825	Courtney	Plym'th	Lon. Exeter	10	A 1	Æ
							Padstow			7	



No.	Ships.	Masters.	Tons.	BUILD.		Owners.	Port belonging to.	Destined Voyage.	Classification		
				Where.	When.				No. Years first assigned.	Character for Hull & Stores.	
876	<b>LOST</b> Susan	Bg I.B.	W. Cowell	206	Topsmlen.27	1812	W. Row	Exeter	Tgn. Quebec	Æ1	34
7	Bk s. 31pt I.B.	Bg	Crawford	168	Ayr ND. & Srprs	1814 33	Crawford	Irvine	Bel. Quebec	E	5
8		Bg	J. Croll	50					Mntr'se		
9		Bg	J. Dowe	215					Liverp'l		
880		Sw	A. Duncan	207	Qubec	1826	Hutton & T. Hutton	Gr'nock Liverp'l	Cly. Dmrra Liv. Hondras	Æ1	E1
1		C. 32	T Nuttall J. Hare	36 52	Irps.36			Ipswich		34	4
2		Bg	W Hooper W. Hooper	86	Bidefrd ND. 24	1818 p.35	T. Burnard	Bidefrd	Bid. Coas e.	Æ1	8
3		Bg	R. Paton	84					Limrick		
4		Bg	T. Penton	313					Bristol		
5		Bg	P. Pill	57					Plym'th		
6		Bg	Robinson	56					London		
7		Bg	J. Tizzard	92					Lyme		
8		Bg	Williams	118					Cork		
9		Bg	Williams	71					St. Ives		
890		Bg	J. Wills	93	Bnstpl	1810	J. Wills	Drtm'th	Drt. Labradr	Æ1	Æ1
1	Jane	pt I.B.	J. Sellars M. Donn'l	95	ND. & Srprs	35		Newry	Drt. Newfild	3	4
2	& Ann	Sr	J. Brown	84	Ipswh	1831	Brown & c	Ipswich	Lon. Marslls	10	A 1
3		I.B. Sw	D. Cargill	182	Mntros	1832	D. Cargill	Mntr'se	Liv. Ptrsbrg	7	A 1
4	& Maria	C. 33, pt I.B.	Harrington	109					London		5
5	& Mary	Bg	S. Stone	73					Rchestr		
6	Susanna	Bg	J. Abbott	127	Y'rmth ptnw. & TSds	1797 32	Holt & Co.	Yarm'th	Yar. London	Æ1	34
7		Bg	T. Daniell	142	Chestr lrp.35	1815	Williams	London	Abs.	Æ1	3
8		Bg	S. Furse	83					Fowey		
9		Sw	J. Howell	247	Sndrld	1834	Ash & Co.	Exeter	Sld. Exeter	7	A 1
900		I.B. Bg I.B.	G. List	80	Y'rmth	1825	G. Palmer	Yarm'th	Yar. Nwctl	10	A 1

No.	Ships.	Masters.	Tons.	BUILD.		Owners.	Port belonging to.	Destined Voyage.	Classification.		
				Where.	When.				No. Years, first assigned.	Character for Hull & Stores.	
901	Susanna Bg C.35	Murray	190	Marsls NK135		Claypole	Liverp'l	Liv. Nassau Liv. Columbia	Æ 1 34	Æ 1 19	
2	—	J. Palmer	50				Goole				
3	Bk P.C.30	J. Ridley	232	Yrm'th	1826	A. Ridley	London	Lon. RioJan Lon. Maurit	40 11	A 1 34	A 1 6
4	—	T. Robson	255 77				Nwcastl				
5	Sw pt s.34, I.B.	T Sharper	224	Ncastl lrp.34	1803	Hutchnsn	Sndrlnd	Sld. London	E 1 34		
6	—	J. White	124				Cork				
7	Ann Sk C.32	Ferguson	79	Bridpt Srprs 25	1814	T. Brown	London	Lon. Africa	—	Æ 1 9	
8	—& Anne	G. nor WVernon	84				Chester				
9	Collings Bg Sr C35	Crabb	197	Livrp'l P. P. T Sds	1835	Crabb & C.	Liverp'l	Liv. Cnstple Lon.	11	A 1 2	A 1 12
910	Susannah	Blaxland	53				F'vrshm				
1	—	J. Bux	119				Yarm'th				
2	Sw C.32	Carpent'r T. Watson	161	Y'rmth	1825	Losh & Co.	Yarm'th	Liv. Trieste	11	A 1 3	
3	—	GConway	130				Newry				
4	—	D. Dalery	51				Baltim'r				
5	—	Deverson	129				Ramsgt				
6	—	R. Harry	79				St. Ives				
7	—	WHarvey	50				Maldon				
8	—	S. Howe	217				Sndrlnd				
9	—	J Ingleton	54				London				
920	Sp L.B.	W. Piper	89	Boston	1820	T. Biecds	Rye	Nwc. Hstgs	—	Æ 1 3	
1	—	J. Smith	52				London				
2	—	T Thomas	52				B'maris				
3	—	J. Walker	115				Whitby				
4	—	J. Waller	51				London				
925	—& Mary Sp I.B.	E. Davies Richards	57	Wales	1830 8 mo	Richards	B'maris	Sli.	10	A 1 2	

No.	Ships.	Masters.	Tons.	BUILD.		Owners.	Port belonging to.	Destined Voyage.	Classification.	
				Where.	When				No. Years first assigned.	Character for Hull & Stores
926	Susannah & Mary	J. Walden	65				Maldon			
7	Suspense	J. Jack	89				Belfast			
8	Sussex Bk F.&s.pt31,pt35	Hammer C.35	361	Yrmth Srprs35	1831	G. Lyall	London	Lon. S. Seas	10	A 1 5
9	Sussex	T. Fisher	65				Rye			
930	Sutors	M'Donald	127				Invrn'ss			
1	Swalen G	J Gollcher	110	Wstwk	1827	Paten & C.	Stkh'lm	Lon. Stkh'lm	7	Æ 1 34
2	Swallow Sr C.28	A. Adams	124	Clehstr	1821	Capt. & Co	Ptms'th	Lon. V Cruz.		Æ 1 3
3	—	D. Archer	70				Hull			
4	— Sr C.34, r. D.	S. Artis pt I.B.	116	Gibral O. & P.	1824	Baylis & G. NW. & TSds	London 30	Lon. Lon. St. Mich.		Æ 1 2
5	—	R Beswick	69				Chester			
6	—	E. Briard	50				Jersey			
7	— Bg	Chambers	71	Bidefd lrp.34	1782	R. Moore	Newry	Nry. Coastr		E 1 34
8	—	W. Court	52				Wym'th			
9	— Sk I.B.	B. Dady Fox	54	Rye pt RP. T	1760	G. Fox Sds lrp.34 Srprs35	London wants Repair	Pts. Lon.		<del>Æ 1</del> 2
940	—	Edwards	122				B'maris			
1	—	E. Galton	68				Poole			
2	—	D. George	148				London			
3	—	WHarling	84				Yarmth			
4	— Sk	W. Jones	45	Bristol	1829	Capt. & Co	Abryst	Cff. Liverp'l	10	A 1 3
5	— Sw I.B.	Legender	249	Sndrld	1834	Thomps'n	Sndrld	Sld. Rttrdm	7	A 1 34
6	—	M'Echnie	56				Gr'nock			
7	— Bg C.35	AM'Kean	141	Whtvn	1822	Brecklbnk	Wthavn	Liv. Lima	—	Æ 1 2
8	—	J. Meikle	55				Alloa			
9	— Bk pt I.B. F.S & C.35	J. Nielson Hepburn	227	Marsls ND.34	1825	Robson	London	Lon. Peru	—	Æ 1 9
950	—	S. Phelps	122		10 mo		Plym'th			



No.	Ships.	Masters.	Tons.	BUILD.		Owners.	Port belonging to.	Destined Voyage.	Classification.		
				Where.	When.				No. Years first assigned.	Character for Hull & Stores.	
951	Swan Sr ptl.B.	D. Banks	80	Christn	1822	Green & C	Fowey	Fal. Coaster	—	Æ 2	8
2	—	R. Day	61	ND 33			Brnst'pl				
3	—	R. Dring	323				Hull				
4	—	Duncansn	51				Alloa				
5	—	P. Galgey	721				Watfrd				
6	Bg C.33	J. Lamb J. Digby	203	Belfast	1824	Thomps'n	Belfast	Bel. Jamaica		Æ 1	Æ 1
7	—	J. Little	94				Gl'sgow		2		2
8	—	J. Martin	62				Dundee				
9	Sr	W. Scott	94	ElngB	1829	Scott & Co	Gl'sgow	Sli. Glasgow	9	A 1	34
960	Swansea Tra- der	Huxtable	60				Sw'nsea				
1	Swayne Bg I. B.	J. Jenkins	92	BdOak	1809	Annely &	Newp'rt	Crk. Newprt		E 1	5
2	Swift Sk	J. Aitkin	105	Brdprt	1822	Robins'n &	Liverp'l	Liv. Bristol		Æ 1	34
3	—	Benchly	63				R'chestr				
4	—	WBrough	100				Wthavn				
5	Sr	E. Coston	113	Nwcastl	1832	E. Coston	London	Lon. Smyrn.	10	A 1	34
6	Sw pt d. 34 I. B.	R. Downie	158	Prize lrp. 36		Straughan	Nwcastl SShields	Shl. London	—		E 1
7	—	Edwards	93				Exeter				2
8	Sr I. B.	Edwards Kempthorn	86	Sw'nsea	1821	Price & C	S'wnsea	Gns. S'wnsea	—	Æ 1	19
9	—	Garwood	93				Yarmth				
970	—	Heaume	177				Jersey				
1	Sr C.35	E. Hopper	101	London	1787	J. Rogers	London	Lon. Lisbon		Æ 1	Æ 1
2	LOST	Huntress	86	N Kl & Sr prs 34			Nwcastl	Liv. Lisbon		34	1
3	Sp	W. Jack	74	Abrdn	1780	Jack & Co	Aberdn	Abn. Coast'r		Æ 1	Æ 1
4	—	JJennings	64	nw. & T Sds 34			London			34	8
975	—	T. Kelly	62				London				

No.	Ships.	Masters.	Tons.	BUILD.		Owners.	Port belonging to.	Destined Voyage.	Classification.		
				Where.	When.				No Years first assigned.	Character for Hull & Stores.	
976	Swift	Sr I. B.	A. Masson	78	Abrdn	1822	Mason & C	Stnbavn	Mtr. Coastr	Æ 1	3
7	—	Sp	J. Mathias	63	lrp.32	1825	Mathias &	Crdigan	Glr.	10 A 1	Æ 34
8	—		Morrison	202				Nwcastl			
9	—	Sr I. B.	W. Nevill	83	P. E. Isl	1832	Breen & C	Wxford	Wex. Pr'stn	4 A 1	34
980	—		W. Newell	152	BB & F.	12 Mo		Poole			
1	—	Sr I. B.	R. Sleaven	74	Dndee	1805	Sleaven &	Dundee	Sli. Liverpl	Æ 1	34
2	—	Sr I. B.	R. Smith	83	P. E. Isl	1832	R Mitchell	Liverpl	Liv. Coaster	4 A 1	34
3	—	Sr	Spendlove	100	Nwcastl	1829	Bcknt'n &	Hull	Hul. Lisbon	9 A 1	Æ 34
4	—		Steph'nsn	136				Nwcastl	Hu'. Gotnbg		
5	—		G. Stubbs	55				London			
6	—	Sr C.34	J. R. Way	128	Lyme	1831	Capt. & Co	Wym'th	Lon. Denia	12 A 1	34
7	Swiftsure	Sr r. & C.30	W. Boag	208	Fowey	1812	T. Tobin	Liverpl	Liv. Africa	Æ 1	Æ 34
8	—		Wiggins	88				London			
9	—	Sr C.34	R. Wild	137	Shrhm	1831	Walker &	London	Lon. Gibr'ltr	10 A 1	34
990	Swinemunde	Packet Bg	Soloman	168	Smnde	1831	Maurer	Stettin	Lon.	7 A 1	34
1	Sybil		Cuthbrtsn	95				Liverpl			
2	—		Richards	142				Newpr't			
3	Sybilla	S f. s. & C.34	Brown	375	P. E. Isl	1829	Lillie & Co	Liverpl	Liv. Mrnhm	Æ 1	4
4	—	S C.33	J Knowles	383	Bristol	1833	Miles & Co	Bristol	Brs. Jamai.	10 A 1	2
5	Sydney Pack't		T. Lacey	145				London			
6	—Smith		Mellingtn	103				Lynn			
7	Syheed Khan		Middlet'n	191				London			
8	Sykes		Braithwte	258				Whitby			
9	Sylla	Sw C.30	W. Scott	181	Gaspe	1828	T. Hutton	Liverpl	Liv. Havana	Æ 1	Æ 34
1000	Sylph	Bg s. M.33, I B.	R. Barton	139	Hull	1829	Hall & Co.	Hull	Hul.	8 A 1	2





No.	Ships.	Masters.	Tons.	BUILD.		Owners.	Port belonging to.	Destined Voyage.	Classification.	
				Where.	When.				No. Years first assigned.	Character for Hull & Stores.
1026	Sythe	W. Haigh	191				SndrIn			

\* \* Additional Ships are inserted in the Supplement at the end of the Register.

No.	Ships.	Masters.	Tons.	BUILD.		Owners.	Port belonging to.	Destined Voyage.	Classification.	
				Where.	When.				No. Years first assigned	Character for H n l & Stores
1	T. F. Kennedy	AM <sup>o</sup> Lean	64				C'pb'ltn			
2	Tag	Warren	65				Maldon			
3	Tagus	M. Bone	95				Fowey			
4	—	Sr W. Wade	109	Ipswch	1823	Vianna&C	Liverp'l	Liv. Lisbon	12 A 1	Æ
		C.31								34
5	Talacre	R. Jones	77				B'maris			
6	Talbot	Sp I.B.	62	Plymh	1834	Vivian&C	Falm'th	Fal.	10 A 1	
										34
7	—	WGarrick	174				Sndrlnd			
8	Talisman	Roberts'n	68				Nwcastl			
9	Tally-Ho	Sr Leishman	90	Hull	1826	J. Hall	Hull	Hul. Hollnd	10 A 1	Æ
										34
10	—	Sr Mitchell	104	Philad	1827	T. Chrisp	London	Lon.	Æ 1	Æ 1
		C.33		lrp.30	ND.36	Lon.Smyrna	Lon.Lisbon			34
11	Tam O'Shanter	Davis	383	Sndrlnd	1829	Baker & C	London	Lon Jamai.	7 A 1	Æ 1
		Bks. Y.M.35		Srprs 35		Dobson&C	Lon.			3
2	—	Freeman J. Dyer	72				Plym'th			
3	—	Sr Larence	108	Dndee	1833	Lawence	Dundee	Liv. Constpl	7 A 1	Æ 1
		C.34					Arbroath	Gr. Medit		v2 1
4	Tamar	Sr W. Angel	98	Plymh	1831	Smith & C	Plym'th	Gr.	10 A 1	
										34
5	—	Northw'd	197				London			
6	—	W Selkirk	117				Liverp'l			
7	—	A. Wales	88				Gl'sgow			
8	Tamerlane	S. Houtl	121				F'vrshm			
9	—	S M <sup>o</sup> Kellar	427	Ayr	1834	Stewart &	Gr'nock	Cly. Bomby	12 A 1	
		C.34								34
20	—	S T. Martin	400	N Brns	1824	Rodgers &	Gl'sgow	Cly. Chrlnstn	E 1	Æ 1
		C. & t s. 36		pr s 36	BB. O. RP & H n T S	dsof P. P. 34		Cly. Quebec		34
1	Tampico	J. Smith	129				Wthavn			
2	Tancred	Bk P. Blues	194	Shields	1829	King	Leith	Lon. Barbds	7 A 1	
		C.33					London			12
3	Tanjore	S E Shimels	306	Hull	1835	T. Loft	Hull	Hul. Ptrsbrg	10 A 1	
				pt G.						4
4	Tantivy	S J. Aves	114	Stnhse	1825	Fox & Son	Plym'th	Ply. Medit.	10 A 1	Æ 1
		LOST			11 Mo	Srprs 36				34
25	Tapley	S R. Tapley	314	Livrp'l	1833	W Tapley	Liverp'l	Liv Calcutta	12 A 1	
		s. Bronze 35								5

No.	Ships.	Masters.	Tons.	BUILD.		Owners.	Port belonging to.	Destined Voyage.	Classification.	
				Where.	When.				No. Years first assigned.	Character for Hull & Stores.
26	Taplow Sr	D. Davies	72	Sw'nse	1832	Grenfell &	London	Sws. Rouen	12	A 1 34
7	Tar Sr	R.F. Holt	101	Yrmth	1833	S. Barber	Yarm'th	Yar. Liverpl	8	A 1 6
8	Taragon	R. Miller	215				Nwcastl			
9	Tarbolton	Thomps'n	197				Newry			
30	Tarleton	W. Scott	59				Lanc'str			
1	Tartar Sr	W. Barker	98	Ilfrcm	1834	Barker &c	Dublin	Cff. Rttrdm	10	A 1 34
2	— I.B. Bg	J. Farmer	189	Shmtn	1825	T. Farmer	London	Lon. Lima	12	A 1 34
3	— pt F. pt s. & C. 34 Bg	Williams	83	Yrmth	1818	W. Yetts	Yarm'th	Yar Rttrdm		Æ 1 34
4	Tasmania LOST	Mennell	252				Whitby			
5	Tavistock	Platch'rd	68				Plym'th			
6	—	W Vooght	93				Plym'th			
7	Taunton	EWatkins	62				Boston			
8	Tay	J. Crabb	62				Dundee			
9	—	TGlenday	93				Dundee			
40	—	J. Oman	59				Perth			
1	— S	W. Scott	44	Dunde lrp.34	1807	W. Scott	Dundee	Dun.		Æ 1 34
2	—	J. Wilson	68				Perth			
3	Teat's Hill	J. Giles	59				Plym'th			
4	Teazer Sr	A. Airth	137	Hstngs	1834	Adams & C	London	Lon. Lisbon	12	A 1 34
5	Tees Sw	Sherwood	121	Stcktn	1825	N.M. Sh.C	Stocktn	Stk. London		Æ 1 4
6	— I.B.	W. Smith	58				Stocktn			
7	Telegraph	J. Fox	68				Yarm'th			
8	—	J. Kyle	140				London			
9	—	J. Sexton	90				Harwch			
50	Telemachus	Chminant	73				G'rnsy			



No.	Ships.	Masters.	Tons.	BUILD.		Owners.	Port belonging to.	Destined Voyage.	Classification.	
				Where.	When.				No. Years first assigned.	Character for Hull & Stores.
51	Telemachus	T. Collins	86	Brxhm	1810	Bloomfield	Poole	Lon.	—	E 1
2	Sr s. 35 I.B.	C. Gilbert	108	Q. L. & F.	ND. W.	1835	Nwcastl			16
3	—	Fairwethr	155				Poole			
4	Sw d.	Warden	258	Nwcastl	1793	Bradshaw	Nwcastl	Nwc. Londn	E 1	34
5	Telescope	WCodnor	82	len. 05			London			
6	Temperance	Richards	50				B'dgwtr			
7	Bg C. 34	P. Simon	133	StHlms	1834	Antoine &	Jersey	Jer. Gibralt	7 A 1	34
8	Tempest Sw I.B.	W. Oliver	235	Sndrld	1832	Capt. & Co	Sndrlnd	Sld. London	8 A 1	2
9	Tenterden	G. Black	113				Nwcastl			
60	TermagantBg s. pt 30, pt 34 I. B.	J. Prest	96	Mrypt	1810	Ashbrdge	Wthavn	Liv. Coaster	E 1	34
1	Terra NovaBg	WGordon	174	Grnck	1824	Stewart &	Gr'nock	Lon.	E 1	E 1
2	Terry	J. Waite	171	C. 36 T. Calder	ND. 35		Wthavn	Cly. N. findnd	1	2
3	Terrys Bk	W. Parkin	241	Whitby	1821	Coulson &	Scarbro	Hul. P. rsbg	E 1	9
4	Tertius Bg	J. Campion	193	Sndrld	1819	D. Brown	Hull	Hul. Baltic	E 1	8
5	Test Bg	R. Brown	200	Rdbge	1826	Watson &	London	Lon.	12	A 1 A 1
6	ThainstonBg pt I. B.	McDowall	113	Abrdn	1827	Levie & C	Aberdn	Bel.	9 A 1	9
7	Thailes Bg	J. Garth	192	NKl & Drp 35	11 uo	Clark & Co	Yarm'th	Lon. Africa	E 1	34
8	ThalestrisBg pt s. & C. 34	W. Hill	166	Grnck	1824	Patten & C	Gr'nock	Cly. Trnid'd	E 1	E 1
9	Thalia	A. Adams	371	Srprs 35			Alloa	Cly. Demrara	34	9
70	—	W. Biden	671				London			
1	—	Reynolds	203				Sndrlnd			
2	S C. 34	W Rowett	437	Mntral	1834	Parlane	Liverpl	Liv.	7 A 1	34
4	Bk s. & C. 32	J. Shand	286	Hull	1817	Cohen & C	London	Lon. Jamaic	E 1	34
4	Sw C. 30	Wolvert'n	148	Yrm'th	1825	Hammd	Yarm'th	Liv. Leghrn	E 1	E 1
75	Thames Bg C. 34	T. Arnold	240	Yrm'th	1826	Pulman	Yarm'th	Lon. Hmbro	12 A 1	A 1
				Srprs 36			London	Ply. Maurit.	34	4



No.	Ships.	Masters.	Tons.	BUILD.		Owners.	Port belonging to.	Destined Voyage.	Classification.		
				Where.	When.				No. Years first assigned.	Character for Hull & Stores.	
101	Themis	F. Le Bas	178				Jersey				
2	Bg C.35	M'Tagart	120	Arbrth	1834	M'Tagart	Arbr'th	Liv. Mesina	7	A 1 2	
3	Theodore	J. Baikie	90				Dmfries				
4	Theodorick Bg C.33	T.H. Vale	142	Yrmth	1826	J. Vale	Yarmth	Crk. Liverpl Liv.	10	A 1 34 9	
5	Theodosia	V. Ryan	274		7 mo		Nwcastl				
6		R. Smith	300				Liverp'l				
7	Theophilus Bg	A Stephen	104	Abrdn	1818	C. Runey	Aberd'n	Abn. Londn Abn. Coast	Æ 1 34	Æ 1 11	
8	Theresa Sr I.B.	S. Poland	72	P.E. Isl	1829	Goodrich	Nwcastl	Tgn N'find	Æ 1	Æ 1	
9	Therese S	Bentzman	275	Stettin	1819	Schickler	Newfild Tgn, N'find	Liv. Stettin	Æ 1 34	3 3	
100		J. Gibson	121				Cowes				
1	Thetford Sw I.B.	R. Oakes	94	Lynn	1814	Ringrose	Hull	Hul. Rtrdrn	Æ 1 1	Æ 1 8	
2	Thetis Bk	J. Apsey	323	Londn	1792	Mitcheson	London	Lon. Qubec	—	Æ 1 9	
3	Bg	J. Arnold	241	Sndrld	1817	Taylor & C	London	Lon. Hambro	Æ 1 34		
4		W. Bevan	100				Sw'nsea				
5		R. Blumer	153				Nwcastl				
6	Bg I.B.	J. Bussell	128	Rngmr	1815	Bussell &	Wym'th	Wey. Grnsy	E 1 34		
7		R. Davies	81				B'maris				
8	Sr I.B.	T. Davies	81	Chepst	1821	Davis	Crdigan	Lon. Newry	—	Æ 1 4	
9		W. Elliott	184				Nwcastl				
120	LOST	J. Ellis	116				Scilly				
1	Sk	Gilberts'n	117	Abrdn	1826	A & H.S.C	Aberd'n	Abn. Hull	8	Æ 1 34	Æ 1 12
2		G. Gray	158				London				
3		Hancock	460				London				
4		H. Hewitt	161				Wthavn				
125		E. Jarvis	89				Drtm'th				



# T

No.	Ships.	Masters.	Tons.	BUILD.		Owners.	Port belonging to.	Destined Voyage.	Classification.	
				Where.	When.				No. Years first assigned.	Character for Hull & Stores.
126	Thetis	J Johnst'n	103				London			
7	Bg pt I. B.	A. Keith	158	Mntros	1827	Keith & C Scott & Co	Mntr'se	Mtr. Baltic	8	A 1
8	Bg I. B.	W London	77	Yrmth	1814	W. Hurry	Yarmth	Yar. London		Æ 1
9		W. Marsh	83		ND.30		Wdb'dg			34
130	Bg	T. Patrick	166	Dndee	1834	G L Hynd	Dundee	Dun. Baltic	8	A 1
1	Bg	Rackow	234	Stettin	1820	Weatzldw	Stettin	Lon. Stettin		Æ 1
2	Bg	W. Remm	122	Yrmth	1821	Swanstn &	Liverp'l	Liv. Coaster		Æ 1
3	Bk pt d.36	Richm'nd	251	Whby	1811	Richm'nd	Nwcastl	Nwc. Londn		E 1
4	Sw	J. Smith	217	Sndrld	1826	Hardy & C	Nwcastl	Liv. Shields	8	Æ 1
5		D. Storey	222				Sndrld			34
6		Ynghsbnd	227				Limrick			
7	Thisbe r. & C. 30	Charter	323	Sndrld	1821	Bond & Co	London	Lon. Jamai.		Æ 1
8	Thistle	Alexand'r	133				Aberd'n			34
9		Arbuckle	52				Gl'sgow			
140		J. Carr	62				Wxford			
1		Dumble	83				Sndrld			
2	Sr I. B.	Hubbard	75	Yrmth	1823	J. Allen	Yarmth	Yar. Newcastle		Æ 1
3		A. Kiddie	90				Dundee			6
4	Sr I. B.	M. Beath	87	Grngw	1804	Thompson	Wick	Lyn. Coaster		Æ 1
5	Sp	M. Don'ld	64	B'rwck	1827	J. Dickson	Berw'ck	Bwk. Hull	10	A 1
6	Sp I. B.	D. Smith	56	Arbrth	1808	Anderson	Mntr'se	Mon. Nwcastl		Æ 1
7	Sr I. B.	Thomps'n	77	Grngw	1804	Thompson	Whitby	Lyn. Coaster		Æ 1
8	Bg	Treneman	129	N. Scot	1827	Treneman	Plym'th	Ply. Wales		Æ 1
9	Thomas	J. Allenby	79				Liverp'l			34
150	Bg	A. Allpass	128	Gtomb	1834	Ambrose	Glo'ster	Lon.	12	A 1

No.	Ships.	Masters.	Tons.	BUILD.		Owners.	Port belonging to.	Destined Voyage.	Classifi- cation.	
				Where.	When.				No. Years first assigned.	Character for Hull & Stores.
151	Thomas	Anderson	81				Dundee			
2	—	Carpenter	82				Cowes			
3	—	R. Clegg	51				Hull			
4	—	D. Coffey	133				Wthavn			
5	—	MW.Dale	108				Nwcastl			
6	Sw	Dickens'n	124	Blythe	1817	Dicknsn&	Lynn	Lyn.Coaster	Æ 1	34
7	—	Dotchon	78				Whitby			
8	—	J. Ellison	50				Hull			
9	Sp	D. Evans	53	Pwlhly	1831	Evans&C	B'maris	Glr.Liverp'l	10 A 1	34
160	—	RGriffiths	96				Chester			
1	—	T. Heard	66				Bristol			
2	Sp	D. Herd	73	Krdldy	1816	Capt.&Co	Krkaldy	Lon.Scotlnd	Æ 1	34
3	—	Hughes	56	ND.w&T	Sds30		B'maris			
4	Bg	W.Hulley	141	Dndee	1827	W.Hulley	Dundee	Dun. Riga	7 Æ 1	34
5	—	M. Irving	58				Dmfries			
6	—	D. Jones	94				Liverp'l			
7	—	T. Lavis	80				Belfast			
8	Bg	Lewthwte	84	Chepst	1771	Lewthw't	Wthavn	Bms. Cork	E 1	34
9	Sw	Macque'n	266	Livrp'l	1790	Chaloner	Liverp'l	Liv. Christn	E 2	34 10
		F.&s.30, C.35	35	O.RP. & PP.						
170	—	R. Milne	64				Mntrs'e			
1	—	J. Morris	66				Liverp'l			
2	—	Nicholls	59				Falm'th			
3	—	T.Parsons	57				London			
4	—	M. Pere	54				Hull			
175	Sp LB.	Pottinger J.Fawcitt	55	Anstru	1817	Taylor&c	Leith NShields	Nwc.Coast	— E 1	10.

No.	Ships.	Masters.	Tons.	BUILD.		Owners.	Port belonging to.	Destined Voyage.	Classification.	
				Where.	When.				No. Years first assigned.	Character for Hull & Stores.
176	Thomas Sr	J. Potts	241	Sndrld	1832	Thomson	Sndrld	Sld. London	8	A 1
7	— I. B.	Radburn	64				London			2
8	— Bg	Richards'n	202	Flshng		Large & C.	Cork	Crk. Trndad	Æ	1
9	— C.	Robinson	207				Wthavn			34
180	— Sr	T. Rosser	122	Swns'a	1834	Capt. & Co	Sw'nsea	Sws Newp't	10	A 1
1	— Bk	R. Smith	261	UIvstn	1824	Gaitskell	Wthavn	Bms. Livrpl	—	Æ 1
2	— pt r. & pt s. & C	35 Gaitskell G Thomas	356	lrp. 35			Harrngtu Dundee			8
3	— Bg	P. Thomas	78	Bidefd	1816	T Burnard	Bidefrd	Bid. Newp't	—	Æ
4	— LOST	Bg	J. Tweedy	207	Hringt	1816	Osborn & C	Wrkgtn	Wrk.	Æ 1
5	— C.	Bg	W Wearne	99	Bidefd	1827	Wearne &	St. Ives	St. I. Oporto	10 A 1
6	— Bg	G. Wood	182	Sndrld	1808	Turner & C	Nwcastl	Lth Baltic		Æ 1
7	— Baker Sw	Burleston	231	Sndrld	1830	Lonie & C	Sndrld	Sld. N Amr	8	A
8	— Battersby I. B.	J. Topp	324				Belfast			
9	— Burdon	J. Heppell	154				Sndrld			
190	— Carter	T. Wright	51				Goole			
1	— Carty Bk	M. Kelly	254	Sndrld	1834	Carty & C.	Drghda	Sld Dublin	11	A 1
2	— Clarkson Sk I. B.	R. Orford	72 88	Ipswh len. 35	1824	Alexander	Ipswich	Ips.		Æ 1
3	— Coutts S	A Christie	1365	London	1817	Mjorib'ks	London	Lon.		Æ 1
4	— Crisp Sr	J. Crisp	175	Nwprt	1834	Crisp & Co	London	Npt. Medit.	12	A 1
5	— Daniel S	R. Munn	243	Bristol	1827	Corey	Bristol	Brs. Nevis	10	A 1
6	— Dempsey Bg	J. Coxon	201	Livrpl	1823	Edmonds	Livrpl	Liv M Video		Æ 1
7	— Douglas	D. Brown	253				K'kcdbt	Liv. Rio Plate		4
8	— Ferguson Sw I. B.	L. Chatt	203	Sndrld	1831	W. Potts	Sndrld	Sld. London	7	A
9	— Gales	T Darnton	226				Sndrld			
200	— Gelston S	T. Loure	442	St. And	1812	Martin & c	Belfast	Bel Mobile		E
	r. & s. 33, pt I. B.			Hk. BB lrp. of C. & P. 35		ND & TS ds 34		Bel. Quebec		34



No.	Ships.	Masters.	Tons.	BUILD.		Owners.	Port belonging to.	Destined Voyage.	Classification.	
				Where.	When.				No. Years first assigned.	Character for Hull & Stores.
201	Thomas Good	J. Bowton	52				Rchestr			
2	—Green Sw	J. Donkin	262	Sndrld	1834	Green&C	N Shlds	Sld. London	6	A 1
3	—Grenville	J. Burnett	894		11Mo		London			
4	—Halleburt'n	J. Cobrow	114				Liverp'l			
5	—HarrisonBk	Harrison	355	Sndrld	1834	Harrison	London	Lon.HbtTn	9	A 1
6	—HodgsonBk	J. Barker	317	Hull	1823	Beadle&C	Hull	Hul. Ptrsbg	34	Æ 1
7	—Jolly	M'Kenzie	74	len.25	Srprs 36		Thurso		34	Æ 1
8	—KennionSw	H. Lamb	241	Sndrld	1832	Thmpson	Sndrld	Sld. London	7	A 1
9	—King	Williams	346	C.Taylor	Drp.36	1&1Taylor	Newcastl London		11	A 1
210	—Laurie Bk	Langdon	294	Qubec	1825	G. Bishop	London	Lon. V D Ld	Æ 1	
1	—Leech	W. James	188				Liverp'l		6	
2	—Maltby	J. Pope	64				Exeter			
3	—Mellor Bk	J. Baker	257	H Pans	1832	Mellors&	Liverp'l	Liv. Pmbca	10	A 1
4	—MouldenBg	Gilderd'le	187	Poole	1825	Brown&c	London	Lon.Trieste Lon.Gibralt	9	Æ 1
5	—Naylor Sw	M'Phersn	283	Livrp'l	1815	W. Norris	Liverp'l	Liv. Africa	34	Æ 1
6	—Parsons Bk	J. Allsop	325	Mryp't	1823	T. Tobin	Liverp'l	Liv. Africa	34	Æ 1
7	—Pcile Bg	T. Elliott	207	Wrktn	1825	Elliott&C	Wthavn	Liv. C.G.H.	10	A 1
8	—Richardson	J. Harris	181				Stocktn		34	Æ
9	—Ritchie Bk	G. Thrift	385	Qubec	1825	Stuckey&	Brdgwtr	Brs. Quebec	4	Æ 1
220	—Snook Bk	Plummer	249	London	1834	J. Nixon	London	Lon.C.G.H.	10	A 1
1	—Somerville	W. Bailey	112	Cork	1831	Williams&	Cork	Lon. Cork	9	A 1
2	—Tyson Bg	J. Wylie	197	Mryp't	1816	Tyson&C	Wthavn	Mpt. M Brns	—	Æ 1
3	—Wallace S	Straugh'n	472	P.E.Isl	1827	Capt.&Co	London	Lon.N.York	1	1
4	—Worthington Bg	Rackham	203	Livrp'l	1833	Lockett	Liverp'l	Liv. Lima	12	A 1
225	—& Adah	J. Wilson	171				Sndrld		2	

No.	Ships.	Masters.	Tons.	BUILD.		Owners.	Port belonging to.	Destined Voyage.	Classification.	
				Where.	When.				No. Years first assigned.	Character for Hull & Stores.
226	Thomas & Alfred Bk PH. & C.	J. Paisley	308	Ipswch	1824	G. Miller	London	Lon.W. Ind.	12 A	1
7	— & Ann	B Buckley	55	Ipswch	1834	Drp. 34	Boston			34
8	—	T. Cocker	70				Lynn			
9	—	T. Davies	76				Liverp'l			
230	— Bg	A Duncan	129	Sndrld	1817	A. Duncan	Arbr'th	Dun. Riga	Æ 1	Æ 1
1	—	J. Fawcett	63	trp. 33			Brdlgtn	Dun. Ardroath		34
2	—	HHughes	61				B'maris			
3	—	St'phensn	110				Nwcastl			
4	— <b>LOST</b>	Williamsn	92				Scarbro			
5	— & Betsey	R. Kirton	197				Sndrldnd			
6	— & Elizabeth Sr	T. Bragg	111	Bidefd	1834	Bray & Co.	Bidefrd	Liv. Coaster	10 A	1
7	— Sr I. B.	J. Fill	78	Yrm'th	1825	J. Fill	Yarmth	Yar. Liverpl	10 A	1
8	— & Hannah Sw	J. Wattie	244	Sndrld	1831	Longstaff	Sndrldnd	Sld. Amer.	S A	1
9	—	Williams	78				Exeter			3
240	— & Harriett	THickson	50				Wisb'ch			
1	— & James	WWeston	53				Yarm'th			
2	— — Moore	Tomalty	52				Newry			
3	— & Jane	TGregory	52				London			
4	— & Judith	O. Nelson	85				Bristol			
5	— & Joseph	Reynolds	239				Sndrldnd			
6	— & Lucy	M. Brown	65				London			
7	— & Margaret	Williamsn	196				Sndrldnd			
8	— & Martha	Adamson	77				Whitby			
9	—	D. Ranson	96				Clay			
250	— & Mary	G Bulman	235				Nwcastl			

No.	Ships.	Masters.	Tons.	BUILD.		Owners.	Port belonging to.	Destined Voyage.	Classification.	
				Where.	When.				No. Years first assigned.	Character for Hull & Stores.
251	Thomas & Mary Bg pt I. E.	Chapman Beswick	124	Scrbro	1818	Herbert & S.	Scarb	Cff. London	—	Æ 1 2
2	—	J. Jenkins	59				Ipswich			
3	— Sw I. B.	H. Oates	185	Sndrld	1803	JCoppock	Nwcastl	Nwc. Londn	—	Æ 1 2
4	—	T. Pain	104	O. & RP	len. & almst	Reblt	31 Exeter			
5	— Sw I. B.	T. Potts	229	Sndrld	1830	Thomson	Sndrld	Sld. London	8 A	1 2
6	—	Thomps'n	51				Hull			
7	— & Nancy	Buckham	175				Nwcastl			
8	—	R. Fenton	60				London			
9	—	P. Owens	105				Drgh'da			
260	— Sr	J. Yeo	98	P'dstw	1821	Capt. & Co	Padst'w	Sws. Rouen	—	Æ 1 34
1	— & Robert	Nicholson	248				Nwcastl			
2	— & Sarah	G. Field	64				Poole			
3	—	T. Hiscox	53				Ch'pstw			
4	—	Thomps'n	51				Hull			
5	— & Stephen	H. Brett	125				F'vrshm			
6	— & William	Floodman	131				Lynn			
7	—	A. King	56				Harwch			
8	—	T. Reed	201				Wthavn			
9	Thomason	Mitchell	215				Nwcastl			
270	Thompson	W. Barton	210				Wthavn			
1	—	J. Clough	200				Nwcastl			
2	— Sw	Gardner	237	Sndrld	1835	Thomps'n	Sndrld	Sld. London	9 A	1 3 A 1 12
3	—	Thursby	191	Drp. 35 2 mo			Sndrld			
4	Thorley Sw I. B.	P. Gray	211	Hull	1780	W. Garret	Nwcastl	Nwc. Baltic	—	E 1 3
275	Thornley	Faulkner	237	pt RP. pl k. len. & almst		Rblt	24 Sprs 35 Sndrld			



# T

No.	Ships.	Masters.	Tons.	BUILD.		Owners.	Port belonging to.	Destined Voyage.	Classifi- cation	
				Where.	When.				No. Years first assigned	Character for Hull & Stores.
276	Thornton Sw <b>LOST</b> I.B.	R Bourley	244	Prize		H Bourley	Nwcastl	Lon. Nwc.		E 1 34
7	— Bg I.B.	T. Smith	113	Selby	1820	Pollard &	Hull	Lon. Bristol		Æ 1 34
8	Thorntons Bk pt s.&ptd. I.B.	Mitchell	269	Stkwh lrp.35	1807	Snowdn &	S Shields	Nwc.Londn		E 1 2
9	Thorny Close Sw I.B.	Donalds'n	242	Sndrld Srprs35	1823	A. White	Sndrld	Sld.Amer.		Æ 1 3
289	Thorp Bg I.B.	J. Davis	115	Hull ND.&lr.36	1820	W. Eglon	Hull	Hul. Hul.Riga		Æ 1 E 5
1	Three Betses	J. Baxfield	112				Yarm'th			
2	— Brothers	L. Elliott	55				Nwcastl			
3	—	T. Harvie	138				Irvine			
4	—	J. Howard	50				Goole			
5	—	J. Mann	117				Ipswich			
6	—	J. Nicol	55				Mntr'se			
7	—	W. Savage	106				London			
8	—	T. Trick	59				Sndrld			
9	—	J. Tupman	52				Hull			
290	— Friends	J. Godfrey	76				Jersey			
1	—	Hanwick	58				London			
2	—	Marrason	67				Nwcastl			
3	—	H. Smith	54				Sthwold			
4	— Sisters Sr	W. Dyer	66	Bristol	1833	W. Dyer	Bristol	Brs. Medit.	8	A 1 7
5	— Sr	H. Evay	120	Tpshm	1819	Smith & C	London	Gr. Mogadr Gr. London		Æ 1 34
6	—	T Gibbons	51				Cork			
7	—	R. Liddel	172				Sndrld			
8	—	G. Lund	51				Hull			
9	—	Malaburn	251				Nwcastl			
300	—	T. Moore	220				Gr'nsey			

No.	Ships.	Masters.	Tons.	BUILD.		Owners.	Port belonging to.	Destined Voyage.	Classification.	
				Where.	When.				No. Years first assigned.	Character for Hull & Stores.
301	Three Sisters	J. Pound	89				London			
2	— Sr C.30	M. Power	146	Queb'c W.O.	1824 ND.32	R. Pope	Watrf'd	Lon.Nwfind	Æ 1 34	
3	—	J. Smith	82				Plym'th			
4	—	G. Smith	197				Nwcastl			
5	Thwaites	WPhillips	99				Rye			
6	Thyatira Bg C.33	T. Wells	138	Yrmth	1830 12mo	Stewart	Wisb'ch	Lon. Alxdra	10 A 1 11	
7	Tiber Bg C.33	J. Candler	177	Yrmth	1830 12mo	Stewart	Yarm'th	Lon. Alxdra	10 A 1 11	
8	— Bg	S. Fuller	113	Yrmth N.TSds	1794 34	J. Clark	Yarm'th	Yar. Livrp'l	Æ 1 34	
9	—	Morrison	201				Nwcastl			
310	Tiberius	A. Surtees	180				Sndrld			
1	Tickler Bg C.33	G. Keyzer	253	Livrp'l	1824	J. Fisher	Liverpl	Liv. Batavia Liv. Demarra	10 Æ 1 34	Æ 1 12
2	Tid	E.H. White Caithness	80	Srprs	25	Winder & C	Dundee			
3	Tideford	J. James	55				Plym'th			
4	Tiffin Bg s.M.34	H Dryden	163	Hrigrtn	1817	Capt. & Co	Wrkgrtn	Wrk. Irel'nd	Æ 1 34	
5	Tiger Sw	R. Carr	257	Sndrld	1834	Dobinson	Sndrld	Sld.	8 A 1 34	
6	— Sr s. I.B.	Doyle	84	N.Scot BB & F	1821 ND. T	T. Brenan	Wexfrd	Wex. Livrp'l	E 1 34	
7	—	Marshall	110				Gl'sgow			
8	Tigress	A. Rodger	193				Gl'sgow			
9	Tigris S C.35	R. Burn Stravers	426	Scrbro	1835	Tindall	Scarb'ro	Scr. London Lon.	11 A 1 12 5	A 1 6
320	Tilden Smith Sr	Walsham	100	Rye	1826	J. Smith	London	Lon. Chester	10 A 1 34	
1	Timandra LOST	GBarrack	370				London			
2	Time	H. Hobbs	133				London			
3	— Bg I.B.	H. Powell	161	P.E-Isl BB.P & S.	1834	W. Day	Bristol	Brs. Hondrs	4 A 1 2	
4	Times	L. Elliott	250				Nwcastl			
325	— LOST Bg	Thomps'n	143	Hull	1829	Thomps'n	Hull	Hul. Ptrsb'g	8 A 1 34	

No.	Ships.	Masters.	Tons.	BUILD.		Owners.	Port belonging to.	Destined Voyage.	Classification.	
				Where.	When.				No. Years first assigned.	Character for Hull & Stores.
326	Timor	J Coleman	352				London			
7	Tinker Sr	J. Ross	106	Dndee ND.32	1822	Thomson	Aberdn	Abn Sndln		Æ 17 8
8	Tinley Bg F.s.&C.35	E. Purcell	316	Sh'lds ND.33	1815	M'Neil & Sds & Srprs	Liverp'l	Liv.		Æ 1 2 3
9	Tino Sr C.33	R. Ellis	126	Yrm'th Drp.36	1828	J. Bates Betts & Co	London	Lon. Medit. Lon.		10 A 1 A 34
330	—	WSawyer	111				Shorhm			
1	Titania Sr C. pt I. B.	Loosemre	109	Shmtm len.	1833	Loosemor	Sth'mtn	Sou. Medit.		10 A 1 3
2	Tiviotdale Bk F.&s. 33, pt 35	T Johnson	385	Sh'lds F. B. Sr prs 35	1826	T. Wright	Nwcastl	Hul. Amer. Lon. N. Amer.		Æ 1 3
3	Tobago Bk F.&s. 35	T. Hopper	270	Whtvn n TSds 34	1812	Hopper	London	Lon. Mrimc Lon. Quebec		Æ 1 3
4	—	WLaidler	271				London			
5	Tod	T. Wilson	57				Boness			
6	Tods Bg	A. Black	143	Perth len. & trp 29	1816	A. Baird	Alloa	Lon. Oporto Lon.		Æ 1 1
7	Tom	Coulthard	165				Wthavn			
8	—	Haddock	70				Liverp'l			
9	— Sr I. B.	T. Smith	123	Crnrvn	1831	Davison	Chester	Liv. Coaster		10 A 1 34
340	— Sr I. B.	J. Teeling	96	Lythm	1828	Cookson &	Preston	Lon. Prestn		8 A 1 4
1	— Bowline	J. Hunter	302				Nwcastl			
2	— Bowling Bg C. 34	Trevellion	125	Fowey	1825	Leah & Co	Pnz'nce	Pnz. Naples		12 A 1 34
3	— Cod Bg C. 34	J. Thomas	106	Bermu O & C. n TSds of RP. & lrp. 34	1807	R. W King	Bristol	Brs. Africa		Æ 1 34
4	— Cringle Bg C. 35, pt I. B.	J. Ruston	195	Mntrse 3 mo.	1835	Pasenger	London	Mtr. St. Jago		7 A 1 3
5	— Pipes	J Richards	51				Sw'nsea			
6	— Tough Bg	Williamsn	114	Scrbro	1829	Williamsn	Liverp'l	Liv. Charant		9 A 1 34
7	— & Jessie Bg pts. & C. 32	Hendersn Fleming	199	Grnck	1827	Hendersn	London	Lon. Leghrn		10 A 1 1
8	— & Mary	Alexand'r	114				Jersey			
9	Tomlinson Bg C. 35	M' Dowall	125	M'ryrt 1 mo	1835	Ray & Co.	Wthavn	Mpt. Smyrn		9 A 1 1
350	Topaz Bk C. 34	J. Cross S.W. Hurry	246	Yrm'th lrp. 34	1824	W. Martin	London	Lon. Brbdos Lon. Antigua		10 Æ 1 34



No.	Ships.	Masters.	Tons.	BUILD.		Owners.	Port belonging to.	Destined Voyage.	Classification.	
				Where.	When.				No. Years first assigned.	Character for Hull & Stores.
351	Toronto	S Collinson	350	Mntral	1834	Collinsn& W.O. Drp.36	Hull	Lon. Mntral	7 A 1	A 1
2	Torridge	H Shipley	60				Ilfr'cmb	Lon. Quebec	34	3
3	Tortola	Anderson	187				Sndrind			
4	Tory	S A. Reid	608	Livrp'l	1835	D. Gibb O.P.P. P&S.	Liverpl'	Liv. Savana	7 A 1	
5	—	Bk Ross	382	Yrm'th	1834	J. Somes	Yarmth	Lon. S.Seas	12 A 1	
6	Totness	J. Bence	68				Exeter		34	
7	—	Sr H. King	87	Drtmth	1834	A. Harris	Drtmth	Drt.	12 A 1	
8	Tottenham	T Thomas	308	Quebe	1825	Hartrick O&BB. pt ND. 34	N. Ross Black	Wtf. Wtf Quebec	E 1	E 1
9	Tourist	Stm C. Bridge	236	Perth	1821	GStm NC	London	Lon. Antwp	E 1	E 1
360	Towan	Bg W. Cundy	144	St Mws	1803	Batten&S	Pnzance	Pnz. France	E 1	E 1
1	Toward	Castle W. Brind	451	Londr	1813	Burnie	London	Lon. SSeas	E 1	
2	—	S F.s.&C.35 Emmuett	97			ND. Sds of RP. nd. & lrp. 35			8	
3	Tower	H. Lathan	61				Gl'sgow			
4	Town of Drogheda	P. Martin	156				Drgh'da			
5	— of Ross	Bk A. Pierce	268	Quebec	1826	J. Power	Watrfid New Ross	Wtf. Quebec	—	E 1
6	Trade	Bg W. Moxey	204	Hull	1817	Hardcastl	Scarbro	Dub. Quebec	—	E 1
7	Trader	G. Gower	57				Glo'ster			4
8	—	Lightfoot	79				Wthavn			
9	—	J. Lister	57				Ilfr'cmb			
370	—	Sr T. Preston	117	Chest'r	1828	Smith & C	London	Lon.	12 A 1	
1	— LOST	Bg R. Stewart	222	Blythe	1828	Bullen&C	Blythe	Lon. Ptrsbg	8 A 1	
2	Trafalgar	Bg Chrstphsn	199	Wrktn	1807	Capt. & Co ND. T Sds & Srprs 34	Maryp't	Lon. Galwy	E 1	
3	—	W. J. Wall	51				Nwcastl			2
4	—	Sr E. Roche	75	St Hel.	1806	J. Roche	Cork	Crk. Liverpl	E 1	
375	—	Whalley	73				Lancstr			4



No.	Ships.	Masters.	Tons.	BUILD.		Owners.	Port belonging to.	Destined Voyage.	Classification.		
				Where.	When.				No. Years first assigned.	Character for Hull & Stores.	
401	Trent	Sr	M'Farlan	130	Leith	1825	H & L.S.C	Leith	Lth. Hull	10 A 1	Æ
2	—		J. Mouat	285				Nwcastl			34
3	Treore		J. Clark	151				Sndrlnd			
4	Trevor		G. Lind	162				Nwhavn			
5	—		J. Prout	100				Chpst'w			
6	Triad	S	J. Barnett	287	Shields	1803	Beveridge	K'kaldy	Lth. D.Strts	E 1	Æ 1
		ptd.34.I.B	Robertson		N Kl & Srprs	34	Dugdāle		Lth N Amer.	1	4
7	—	Sw	T. Toby	214	Sndrlnd	1826	Smith	Sndrlnd	Sld. Arkng'l	Æ 1	
		I.B.			ptND.& Srprs	35				5	
8	—		D. Wilson	75				Boness			
9	Trial		Burridge	145				Derry			
410	—	Bg	W Gibson	268	N.Scot	1829	J. Hanlon	Belfast	Bel. Mobile	E 1	
					BB.P & O.					1	
1	—		J. Jenkins	85				London			
2	—		RMunson	64				Wells			
3	—		Shackletn	57				Rchestr			
4	—		J. White	67				Glo'ster			
5	—		W. Wood	276				London			
6	Tribune	Sr	A.Browse	139	Tgnmh	1827	Browse &	Drtm'th	Lon. Maus's	10 A 1	
		C.33								10	
7	Tridegar	Sp	Crockford	64	Nwpr't	1788	Crockford	Newp'rt	Lon.	I. 1	
										34	
8	—		Harwood	73				Newp'rt			
9	Trident	Sw	J.Douglas	196	Lmkln	1830	Douglas	K'kaldy	Fal. Trieste	9 A 1	
		C.30								34	
420	—	Sw	W George	50	Crdign	1816	Davies & C	Cardign	Glr.Chepsto	Æ 1	
		I.B.			ND30lrp	33	Srprs34			4	
1	Trimbush		E. Best	51				Hull			
2	Trimdon	Sw	Lambton	247	Sdrlnd	1824	Lambton	Sndrlnd	Sld.Hambro	Æ 1	
										34	
3	Trinacria	Bg	A.Laguna	232	Pl'rmo	1825	La Valle	Palrmo	Liv.Palrmo	Æ 1	
		C.35								2	
4	Trinculo	Sw	J. Hesse	294	Cowes	1833	Gouthwte	Liverp'l	Liv. Bmbay	10 A 1	
		C.35	E. Jeffs							9	
425	Trinidad	Bk	J. Beckett	279	Sdrlnd	1829	Mckintsh	London	LonTrinidad	9 A 1	
		C.32								34	



# T

No.	Ships.	Masters.	Tons.	BUILD.		Owners.	Port belonging to.	Destined Voyage.	Classification.	
				Where.	When.				No Years first assigned.	Character for Hull & Stores.
426	Trinidad Bk pt s.&C.34	J.Crawf'rd	344	Grnck ptn. T	1824 Sds34	Cole & Co.	Gl'sgow	Cly. Trinidad	Æ 1	5
7	—Packet Bg C.34	T.Griffiths	206	M.rrypt PP.TS	1828	Scaife & C	Liverp'l	Liv. Durara Lon.	10 A 1	1 3
8	Trinity	S. Walker	131				Poole			
9	—Yacht	J. Poulter	141				London			
430	—	J. Poulter	103				London			
1	—Buoy Yacht	J. Poulter	95				London			
2	Trio Bg I.B.	J. Carr	174	N.Brns BB.SP	1833 O.E. & F.	Breen & C.	Wxford	Lon. Cardiff	4 A 1	1
3	—	J. Hutton	53				Grgmth			
4	—	J. Robson	141				Sndrldnd			
5	— Bg f.s.&C.35	D. White	217	Cadiz P.&O.	nw. T	Wise & Co.	Liverp'l	Liv. Manilla	Æ 1	3
6	Triton	G. Billing	123				London			
7	—LOST Sw I.B.	J. Clark	242	Sndrld ND.32	1824 Srprs 35	B. Denton	Sndrldnd	Sld. Bord'x	Æ 1	1
8	— Sr	J. Connell Carnell	161	Rdbdg	1822	Langtry	Belfast	Lon. Belfast	Æ 1	34
9	—	D. Elliott	139				Drtm'th			
440	—	S.Fletcher	90				Whitby			
1	— Sp	J. Foster	77	Plymh	1832	J. Foster	Plym'th	Ply. Medit.	10 A 1	34
2	— Bg C.34	J. Jesson	110	Apnrd	1834	Capt. & Co	Apnrad	Cws. Hambro	8 A 1	3
3	— Sp L.B.	J. Kelley J. Cormick	73	Whtvn NTS	1820 of Y.P. & lrp.34	Cormick	Wthavn	Whn. Coast	Æ 1	5
4	— Bk PH.&s.31	Keighley	286	Hull ND.23, N	1805 w.33, NTS	Keighley	Hull	Hul. Amer. Hul. Montreal	Æ 1	Æ 1
5	—	J. Metcalf	103				Yarm'th			
6	—	G. Purvis	150				Nwcastl			
7	—	Strugnell	99				London			
8	—	HWeldon	322				London			
9	— Sw d.27 I.B.	Ynghsbnd	198	Sndrld O.E. & AP.	1802 lrp.36	Stratford	Nwcastl	Shl. London	—	Æ 1
450	Triumph	T. Adams	219				SShields Sndrldnd			1

No.	Ships.	Masters.	Tons.	BUILD.		Owners.	Port belonging to.	Destined Voyage.	Classification.	
				Where.	When.				No. Years first assigned.	Character for Hull & Stores.
451	Triumph Sr	T. Buck	132	Cork	1832	Williams	Cork	Lon. Cork	12	A 1
2	— S	T. Green	535	Chtgng	1818	Greens	London	Lon. Bmbay	Æ 1	34
3	— Sk	J. Leslie	159	Abrd'n	1819	Lon.S.Co	Aberd'n	Abn. Londn	Æ 1	6 1
4	Triumvirate	J. Donald W. Green	181				Poole		Æ 1	34 8
5	Triune	R. Duffin	51				Goole			
6	—	Hutchnson	188				Sndrlnd			
7	—	R Wardell	207				Nwcastl			
8	TroisFrères G	J.S mith	102	Antwp	1820	Talize & C	Brussels	Lon. Antwp	Æ 1	34
9	Tropic S	Anderson	380	Petrhd	1826	Skelton &	Ptthead	Lon. Jamai.	9 A 1	Æ 1
460	— Bk	J. King	382	Dmbtn	1834	Dennstn &	PtGlsgo	Cly Bombay	10 A 1	34 10
1	— S	J. Phillips	369	London	1819	Daniel & C	London	Lon. Brbads	11 A 1	Æ 1
2	Trotter	J. Cook	69				Dundee		Æ 1	34 8
3	—	J. Fryer	56				Glo'ster			
4	Troughton Bk	Thomson	282	Shi'lds	1826	Pirie & Co.	London	Lon. China	9 A 1	Æ
5	Troy S	W. Allen	540	NYork	1834	Macy & Sn	N. York	Liv. N. York	10 A 1	34
6	TrueBlue Sr	W. Cargil	105	Abrd'n	1827	Mathws'n	Aberd'n	Lon. Abrdn	Æ 1	34
7	—	J. Fulcher	97				Yarm'th			
8	— Sr	Galswthy	108	P.E. Isl	1830	F Beeston	Bristol	Liv. Nwctl	4	Æ 1
9	— Briton Bg	Balderst'n	208	Blythe	1818	E. Aul	Irvine	Liv. Laguna	Æ 1	Æ 1
470	— S	E. Foord	647	London	1835	Wigram &	London	Lon. Madras	12 A 1	5 4
1	—	Manship	80				Yarm'th			3
2	— Friends Sw	Cuttearth	111	Sndrlnd	1816	Cutt'rth &	Lynn	Lyn. Coast'r	E 1	Æ 1
3	Truelove Bk	Cutbarth Manger	296	Philad	1764	T. Ward	Hull	Hul. W Fish.	Æ 1	Æ 1
4	— Sr	Potton	133	Hull	1827	Booth	London	Lon. Africa	Æ 1	Æ 1
475	Truro	J. Carter	63				Truro	Lon. Swan R.	2	12

# T

No.	Ships.	Masters.	Tons.	BUILD.		Owners.	Port belonging to.	Destined Voyage.	Classification.	
				Where.	When.				No. Years first assigned.	Character for Hull & Stores.
476	Trusty Bk F.&d.32	T.Barclay	467	Livrp'l	1799	T. Benson	London	Lon. N. Amr	E	1 34
7	—	A. Black	62				Gl'sgow			
8	—	J. Day	99				Yarm'th			
9	—	J.Graham	58				Belfast			
480	—	Harrison	58				Glo'ster			
1	—	Messurier	150				G'rnsay			
2	— Sk	Menzies	153	Brdprt	1810	L.&E.S.C	Leith	Lth.London	E	1 34
3	—	J. Welch	142				Yarmth			
4	—	Wilkins'n	50				Boston			
5	— Bg I.B.	T. Willis	114	Pictou	1831	Harvey & mo	N'fland	Drt.	4 A	1 Æ 1
6	Try	R.Donkin	87	BB S&J	9		Yarmth			1
7	—Again Bk F.&C.35	Hancock	291	Quebe lrp.31	1826	Bickerton	Cork	Crk.N.York	Æ	1 1
8	Tryal	J. Burton	52				London			
9	Tryphena Sr	Harding	91	Bnstpl	1831	Capt&Co.	Ilfr'cmb	Glr.	10 A	1 A 1 34 9
490	Tucker	Cateness	240				Nwcastl			
1	— Bg I.B.	Lowther	115	Apld'r	1825	Lowthr &	Bidefrd	Wtf. Swns'a	10 A	1 Æ 34
2	Tula	J. Storm	150				London			
3	Tulloch Castle S C.31	D. Briggs	503	London	1827	Davidson	London	Lon. Jamai.	12 A	1 A 1 34 11
4	— S F.s&C.28	Rayner Roxby	463	London	1793	Davidson	London	Lon. Jamai. Lon. Quebec	Æ	1 Æ 1 34 1
5	Turner	W. Fisher	66	ptnw.d.	&Tsd	s 28, w.d.	Sndrlnd			
6	Turquoise	W. Lyon	78				Cowes			
7	Tuscan	J. Stavers	365				London			
8	— Bk C.31	R. Waye	181	Poole	1831	Griffiths	London	Lon. Leghrn	12 A	1 34
9	Tuscany Bg C.34	C. Prince	236	Portld	1832	Capt. US. BB Mapl. PP. & O.	N. York	Hul. N. York	5 A	1 3
500	Twee Gebroeders Bg	Michelsn	217	Antwip	1830	Joostens	Antwip	Liv. Antwip	6 A	1 4



No.	Ships.	Masters.	Tons.	BUILD.		Owners.	Port belonging to.	Destined Voyage.	Classifi- cation.	
				Where.	When.				No. Years first assigned.	Character for Hull & Stores
501	Tweed	Cameron	61				Gl'sgow			
2	— Sk	J. Crow	154	B'rwck	1827	Wilson&c	Berwick Bwk.	London	10 A	1 34
3	— Bk <del>Sk</del>	Slocomb	346	P.E.Isl	1834	Brumham	Plym'th	Liv.N.York	4 A	1 3
4	— Sw	H. Smith	239	Sndln	1825	P. Laing	Sndrln	Sld. Mexico	Æ 1	34
	<small>F s.&amp;s.M.34</small>									
5	Tweedside	Sk Ramsey	82	B'rwck	1832	Gowan&C	Berwick Bwk.	Riga	10 A	1 34
6	Twenty-ninth of May	C. Tessier	249				Jersey			
7	Twig Bg	Hocquail	108	Wdbge	1812	P. Deans	Jersey	Jer.	Æ 1	4
				<small>F. TSds trp.34</small>						
8	Twist Bg	W. Emery	186	Whby	1822	Coulson	Hull	Hul.Hmbro	Æ 1	1
				<small>d. s.&amp; Sr prs34</small>						
9	Two Brothers	A. Adams	74				Drtm'th			
510	—	Armstrng	211				Nwcastl			
1	—	Austwick	50				Goole			
2	—	J. Ball	50				Drtm'th			
3	—	H. Brawig	139				London			
4	—	J. Brewer	57				Yarm'th			
5	—	T. Carey	50				Clch'str			
6	—	R. Cook	86				Wells			
7	— Bg I.B.	J. Cutting	117	Yrmth	1814	Cutting &	Ipswich	Ips.	E 1	34
8	— Sr s.pt35,I.B.	W. Field	63	Brxhm	1800	Mudge&c	Torq'ay	Tgn.Nfdln	E 1	3
				<small>ptND.35</small>						
9	—	J. Fielder	45				Prtsmth			
520	— Dr	Gaakema	113	B'strod		West'lines	B'strode	Liv. Antwrp	Æ 1	34
				<small>n. TSds &amp; lrp. 31, ND.34</small>						
1	—	Hickling	62				Yarm'th			
2	—	W. Hook	58				Wisb'ch			
3	—	G Hughes	62				B'maris			
4	—	S. Kitt	50				Plym'th			
525	—	J M Lann	50				Perth			

## T

No.	Ships.	Masters.	Tons.	BUILD.		Owners.	Port belonging to.	Destined Voyage.	Classification.	
				Where.	When.				No. Years first assigned.	Character for Hull & Stores.
526	Two Brothers	W. May	87				Exeter			
7	—	M. Martin	85				Maldon			
8	—	T. Martin	51				Hull			
9	—	R. Olley	63				Yarm'th			
530	—	Youels G. Pawley	56				Rchestr			
1	Sp I.B.	W.A. Race J. Young	60	Prize ND. & lrp.34		Tunbull &	Whitby	Wtb. Coastr	—	Æ 1 ?
2	—	J. Rende	121				Fowey			
3	Bg	C. Robson	211	Sndrld ND. & T	1816	C. Robson	London	Lon. H'mbro		Æ 1 34
4	—	R. Sheard	89		Sds30		Clch'str			
5	—	W. Smith	65				Sndrld			
6	—	W. Smith	72				Hrwich			
7	—	J. Traffes	60				Whitby			
8	—	T. Walters	75				Looe			
9	Sr I.B.	Wheaton	73	Brxhm lrp.30	1811	Capt & Co	Drtm'th	Tgn. Brxhm		Æ 1 34
540	—	P. Willis	226				Drtm'th			
1	—	R. Winter	109				Scarbro			
2	—& Sisters Sr	J. Burch	61	Tpshm	1816	J. Burch	Falm'th	Fal. Newp'rt		E 1 34
3	— Friends	T Benfield	59				London			
4	—									
5	—	Harrison	51				Scarbro			
6	—	Potberry	81				Exeter			
7	—	M. Renouf	75				Jersey			
8	Sisters Sr C.30	J. Baker D. Dyer	124	LHmp	1818	J Williams	London	Lon. Dublin		Æ 1 34
9	—	W. Digby	50				Fvrsh'm			
550	—	W. Elgar	58				Fvrsh'm			





# T

No.	Ships.	Masters.	Tons.	BUILD.		Owners.	Port belonging to.	Destined Voyage.	Classification	
				Where.	When.				No. Years first assigned.	Character for Hull & Stores.
576	Tyrian	<b>Bk</b> Cunningham	226	Serbro	1828	Wilcox & Co.	London	Liv. Lima	8	A
7	Tyro	<b>C.36</b> <b>Bg</b> J. Carter	175	Yrmth	1833	Hamond	Yarm'th	Lon. Straits	10	A 1
8	—	<b>C.33</b> J. Cassidy	64				Wthavn			2
579	—	<b>Sr</b> W Tritton <b>I.B.</b>	79	P. E. Isl	1824	Tray & Co.	London	Lon. Hambur	E	1 6
				<i>BB.F. &amp; S.</i>						

••• Additional Ships are inserted in the Supplement at the end of the Register.

No.	Ships.	Masters.	Tons.	BUILD.		Owners.	Port belonging to.	Destined Voyage.	Classification.	
				Where.	When.				No Years first assigned.	Character for Hull & Stores.
1	Udny Sr pt.I.B.	R. Findley Ro'ert-on	86	Newbrg NE.&Drp.36	1816	G White	Aberd'n Dundee	Dun. Coast	—	Æ1 5
2	— Sr pt.I.B.	Henderson	91	Dndee	1835	T. Black	Newbg	Dun.	7 A 1 4	Æ1 4
3	Ugie	WC Allen	169				London			
4	Ulverstone S d. I.B	J. Straton Packwood	354	Ulvstn lrp.30	1811	Woods Srprs 32	Leith	Lth. D.Strts Lth. D.Strts	E 1 1	Æ1 3
5	Ulysses Bg C.34	Crawford	181	Yrmth	1829	M. Cann	Gr'nock	Cly. Hond.	12 A 1 34	Æ1 1
6	Unanimity Sw I.B.	E. Bridges	105	Lynn lrp.33	1815	Bridges &	Lynn	Lyn. Ncastl	—	Æ1 1
7	—	JClouston	84				Mntr'se			
8	— Bg	Herbert	167	Whtby lrp.31&35	1825	Herbert	Scarbro	Lon. Oporto Lon.	Æ1 2	Æ1 11
9	Uncertain	Thomps'n	206				Sndrlnd			
10	Undaunted Bk C.32	W. Miller	300	Sndrlnd	1833	M'rdoek &	Gr'nock	Lon. N.S.W	10 A 1 34	Æ1 34
1	—	R. Watson	377				Krkaldy			
2	Undercliffe	Whiteside	62				Lancstr			
3	Underhill	Richards	85				St. Ives			
4	Underwood S C.31	S. Wood	315	Ipswch nw.&T Sds30	1818	Hall & Co.	London	Lon. Demra	Æ1 34	Æ1 10
5	Undine Sr	O. Smith	81	Yrmth	1822	Cubitt & C	Yarm'th	Lon. Amstr	Æ1 34	Æ1 34
6	Unerig Bg I.B.	W. Banks	141	Mrypt almost Rb.35	1785	Sherwen	Wthavn	Whn. Coast	—	Æ1 11
7	Unicorn	M. Brier	76				Hull			
8	— Bg pts.&C.31	Crawford C.35	317	Wrktn	1814	Campbell	Gl'sgow	Cly. Demra	Æ1 34	Æ1 7
9	— Bg I.B.	Teasdale	91	Yrmth Drp.36	1821	G. Palmer	Yarm'th	Yar. Nwc. Yarmth	Æ1 3	Æ1 2
20	Union	E. Austin	54				Rchestr			
1	—	J. Austin	69				Clch'str			
2	—	Bann'tyne	132				Gl'sgow			
3	— Sr	J. Bant	129	Plymh len 27	1816	E. Vittery	Drtm'th	Drt.	Æ1 34	Æ1 34
4	—	R. Bond	108				Yarm'th			
25	—	Bradley	63				London			

No.	Ships.	Masters.	Tons.	BUILD.		Owners.	Port belonging to.	Destined Voyage.	Classification.	
				Where.	When.				No. Years first assigned.	Character for Hull & Stores.
26	Union	J. Brodie	186				Nwcastl			
7	Bk	Burbridge	148	Sndrld	1818	Tizard&C	W'yrmth	Wey.Londn	E 1	34
8	Bg	A.Cardens	225	Petrhd	1812	W. Bruce	Aberd'n	Pet.DStrts	—	Æ1
9	ptr.&pts.	pt d.36 I.B. R. Clark	119	ND.&lrp	36		Peterhd Glo'ster			
30	Bg	J. Clinch	155	Yrmth	1825	Teasdale	Yarm'th	Lon. Trieste	10	A 1
1	C.33 Sp	Conley	78	Crdign	1808	Kensila &	W'xford	Wex.Glostr	Æ1	34
2	I.B.	W. Cundy	74	N TSds&	lrp.32		St. Ives			
3		J. Davis	72				Looe			
4		W. Davis	68				London			
5		D. Donald	59				Gl'sgow			
6		Doolittle	57				Dublin			
7	S	J. Duyts	140	Ostend	1834	J. Duyts	Ostend	Liv. Ostend	7	A 1
8	I.B.	R. Field	106				Yough'l			34
9	Sk	D Findlay	72	Dndee	1833	D. Myles	Dundee	Dun. Ncastl	8	A 1
40	pt I.B.	J. Fisher	150				Sndrldnd			34
1		Foreman	55				K'kaldy			
2	Sr	Galloway	115	Lond'n	1824	Mould&C	London	Lon. Hrlngn	12	A 1
3		J. Glaister	100				Wthavn			34
4	Bg	Guildford	136	Tpshsm	1732	Guildford	Nwcastl	Nwc. Const	E 1	3
5	I.B.	H. Harris	105	pt P. plank	len. 18	lrp.35	N. Shields	Lon. Memel	E 1	3
6	Bg	s.31 I.B.	103	Apldor	1817	T. Hurlow	Milford			
6	Sr	Haxwell	103	O.&F.N	TSds.	31,ptND.32	Bishop	Lon. Tenriff	Æ1	34
7	s.&C.34, I.B.	J. Haylett	50	Prtugl	ND.33		Yarm'th			
8		Hayward	69				Poole			
9		P. Heard	95				London			
50		Hedgcock	59				Deal			



No.	Ships.	Masters.	Tons.	BUILD.		Owners.	Port belonging to.	Destined Voyage.	Classification	
				Where.	When.				No. Years first assigned.	Character for Hull & Stores.
51	Union	Bg Hindrwel	327	Sndrld	1834	Lidgett &	London	Lon. N. Yrk	10	A 1
2	—	W. Hore	105		10 mo		Exeter			4
3	—	Sr SHosking	89	Cowes	1818	Broknsht	Falm'th	Fal. Coaster	—	Æ 1
4	—	J. Hosmer	65	Brokenshite	1835		Rechestr			9
5	—	Sr P. Howlin	100	NBrns	1830	Capt. & Co	Wxford	Glr.	5	A 1
6	—	J. Hughes	95	BB.Hk	S & R P. 10 Mo		B'maris			4
7	—	J. Jack	73				Anstrth			
8	—	Bg Jameson	131	Sndrld	1817	CJameson	Alloa	Cly. Medit.	Æ 1	
9	—	ptl. B. Sr Johnson	113	Brdprt	1807	Kendall &	Gloster	Lon.	Æ 1	
10	—	H. Jones	72	ND. 29			B'maris			34
11	—	W. Jones	66				B'maris			34
12	—	J. Kettle	59				Cleh'str			
13	—	Lascelles	189				Nwcastl			
14	—	Sr M'Dougal	102	Prize		M'Leod &	Gl'sgow	Liv. Coaster	E 1	
15	—	Bg Maillard	150	Srprs 35						5
16	—	C. Marfleet	55	Grnsy	1819	Collings &	G'rnsey	Gns.	Æ 1	
17	—	J. Miller	57	O. & F.	len. 22	Srprs 33 & 35	Hull			3
18	—	W Moody	132				Ramsgt			
19	—	J Morison	90				Gl'sgow			
20	—	Bk Mullens	262	Lynn	1818	Deane	London	Lon. P'trsbg	Æ 1	Æ 1
21	—	f.s. & C. 36 Temperly		Srprs 35			Lon. Medit.	Hul. Petersbg		31
22	—	Sr J. Nowell	83	Torq'y	1805	E. Vittery	Drtm'th	Liv. Coaster	E 1	9
23	—	S. Overall	74				Cleh'str			3
24	—	O. Parry	71				B'maris			
25	—	Patrick	54				Wisb'ch			
26	—	Penhorwd	78				Sw'nsea			

## U

No.	Ships.	Masters.	Tons.	BUILD.		Owners.	Port belonging to.	Destined Voyage.	Classifi- cation.	
				Where.	When.				No. Years first assigned.	Character for Hull & Stores.
76	Union	Sr A. Peters	89	Mygssy	1815	Peters & C	Falm'th	Fal. Spain	E	1
7	—	pt I. B. W. Prisley	50	ND. 30			London			34
8	—	W. Pugh	68				Glo'ster			
9	—	J. Quance	86				Plym'th			
80	—	Sr Rackham	78	Ipswch	1819	Rackham	Ipswich	Ips.	Æ	1
1	—	Richm'nd	50				Harwch			34
2	—	Salisbury	61				Maldon			
3	—	Salisbury	101				Drtm'th			
4	—	E. Serle	69				Exeter			
5	—	W. Smart	55				Ilfr'cmb			
6	—	D. Smith	80				Banff			
7	—	Sk Swatridge	59	Dover	1810	Swatridge	Wym'th	Wey.	Æ	1
8	—	W. Taylor	208				Chpst'w			34
9	—	Theaker	78				Whitby			
90	—	Thomps'n	122				Whitby			
1	—	Sk Tregrthn	36	Swans	1823	R. Nevill	Lanelly	Lly. Bristol	E	1
2	—	I. B. J. Tyler	72				Glo'ster			34
3	—	T. W. Veal	83				Pnz'nce			
4	—	G. Walker	53				Berwick			
5	—	Bg R. Walker	130	Alloa	1820	Wingate	Alloa	Lon. Arkngl	Æ	1
6	—	Sk D. Waters	70	Leith	1815	Thurso S. C	Thurso	Lth. Thurso	Æ	1
7	—	T. Wood	57	lrp. 34			Drtm'th			34
8	—	J. Wright	56				Boness			
9	—	Sr Youngson	100	Mntr's	1823	Lindsey &	Mntr'se	Mtr. Londn	Æ	1
	—	pt I. B. T Walters	82	Drp. 34				Aln. Coaster		3
100	—	Canal	67				Looc			

No.	Ships.	Masters.	Tons.	BUILD.		Owners.	Port belonging to.	Destined Voyage.	Classification.	
				Where.	When.				No. Years first assigned.	Character for Hull & Stores.
101	Union Packet	G. Gibb	113				Nwcastl			
2	—	T. Press	51				Minhed			
3	—	Sr Williams	84	Drtmh	1812	Williams	Ilfr'cmb	Brs. Prt-mh	—	E 1
4	United Brothers	T. Fox	86	Sltcm	1829	Fox & Co	Drtm'th	Lon. N findld	10	A 1
5	— Friends	Bg Courtney	103	Pill	1817	Brodrick	Bristol	Brs. Scot'd		E 1
6	— Kingdom	A. Finlay	240	Sndrld	1833	Whites	Sndrld	Sld. N. Brns	7	A 1
7	—	J. Smith	401				London			
8	—	D. Turner	335				London			
9	— States	S Holdridg	650	N York	1832	Wood & C.	N. York	Liv. N York	7	A 34
110	Unity	J. Barwick	53				St. Ives			
1	—	J. Bell	195				Fvrsh'm			
2	—	Bg J. Betts	111	Dndee	1815	T. Powrie	Dundee	Dun. Ptrsbg		E 1
3	—	Sp G. Brewer	59	P'dstw	1812	Brewer & c	Padst'w	Dun. Baltie		E 1
4	—	J. Brown	50				Wisb'ch	Pad. Coastr		34
5	—	Buchanan	67				G'rnock			
6	—	M Bulmer	244				Scarbro			
7	—	Sr H Cannon	146	P. E Isl	1833	D. Reddin	Liverpl	Liv. P. E. Isle	4	A 1
8	—	Robinson	50	B. B. S.	Hk. & YP.	Fisher & Sn	Hull	Liv.	34	A 9
9	—	T. Chapel	106				Scarbro			
120	—	J. Colley	106				Scarbro			
1	—	A. Crispin	74				Plym'th			
1	—	Edwards	130				London			
2	—	P. Farnell	51				Goole			
3	—	Fitzwill'm	84				Scarbro			
4	—	H. Fowler	68				Looe			
125	—	S. Gray	76				London			



## U

No.	Ships.	Masters.	Tons.	BUILD.		Owners.	Port belonging to.	Destined Voyage.	Classification.		
				Where.	When.				No. Years first assigned.	Character for Hull & Stores.	
126	Unity	Sp	Greenfield	54	Leith	1833	Greenfield	Dunbar	Dun.	7	A 1 12
7	—		Highwo'd	56				Rchestr			
8	—	Sw	WHursell	116	Scrbro	1817	Hursell &	Rye	Sld. Rye	—	E 1 9
9	—	I.B.	W. Isles	56				Bristol			
130	—		J. Johnson	50				Dmfries			
1	—	Bg	J. Norrie	137	Kincar	1820	Scotland	Alloa	Lon.	E 1	E 1
2	—		Hannay	133	ND. & S	1826	McDonald	Bafina	Lon. Bafina		34
2	—		G. Owens	88				Drgh'da			
3	—	Sk	R. Parry	68	Anglsa	1825	Johns & C	B'maris	Bel. Coaster	—	E 1 P
4	—	I.B.	J Griffiths								
4	—		R. Pearce	62				Lyme			
5	—		S. Raper	150				London			
6	—		Scarboro'	54				London			
7	—		J. Smith	63				Nwcastl			
8	—		Simpson	154				Lynn			
9	—		J. Staines	55				Maldon			
140	—		W Stevens	56				London			
1	—	Sr	Thomas	67	Fowey	1811	Thomas	St. Ives	St. I.	—	E 1 34
2	—		C. Varrall	56	NTSDs &	mostly nw.		Rchestr			
3	—		C. Warner	101				Yarm'th			
4	—	Bg	Williams	98	Chestr	1817	Capt.	B'maris	Lon. Havre	E 1	2
5	—		R. Wilson	54	trp. 33			F'vrshm			
6	Universe	Bk	G. Brock	281	Abrdn	1826	W. Allen	Aberd'n	Abn. NYrk	—	E 1
7	Upnor		W Naylor	51				Rchestr			
8	Upton Castle		J. Duggon	597				London			
9	Urania	Bg	T. Berg	173	Yrm'th	1831	Berg	London	Lon. Rio Jan	11	A 1 10
150	—LOST	Bg	J.H. Dunn	132	Yrm'th	1827	Capt. & Co	Cp. Twn	Lon. Algo B.	9	A 1 2

No.	Ships.	Masters.	Tons.	BUILD.		Owners.	Port belonging to.	Destined Voyage.	Classification.		
				Where.	When.				No. Years first assigned.	Character for Hull & Stores.	
151	Urania	Gardner	72				G'rnsay				
2	—	Bk J Headley	286	Hull	1825	J Headley	Hull	Lon. Genoa	10	A 1 34	Æ
3	—	Rochest'r	280				Nwcastl				
4	—	Bg J Younger	176	Leith	1819	Younger	Krkaldy	Lth. Montrl		Æ 1 34	
5	Ursula	Sr R. Joblin	89	Rye	1829	Irish S. Co	London	Lon. Cork	10	A 1 34	
6	Ury	R. Brown	103				Aberdn				
7	Useful	Bg R Everson	227	Sndrld	1832	Thomps'n	Nwcastl	Lth. Ptrsbrg	7	A 1 34	
8	Usk	Bg N. Prowse	302	Nwprt len. & ND	1819 35	Cocking &	Drtm'th	Tgn. Qubec		Æ 1 3	Æ 1
9	Uva	Sw W. Taylor	158	Dndee	1829	W Ogilvie	Dundee	Dun. Riga	7	A 1 3	A 1 3
160	Uxbridge Sr s.	T. Fisher	91	Tpshm lrp. 31, ND, &	1801 TSds 32	T. Fisher	Irvine	Sli. Liverpl		Æ 1 34	

••• Additional Ships are inserted in the Supplement at the end of the Register.

No.	Name	Address	City	State	Occupation	Age	Sex	Remarks
1	John Doe	123 Main St	New York	NY	Teacher	35	M	
2	Jane Smith	456 Elm St	Chicago	IL	Homemaker	28	F	
3	Robert Johnson	789 Oak St	Los Angeles	CA	Engineer	42	M	
4	Mary White	101 Pine St	San Francisco	CA	Nurse	30	F	
5	William Brown	202 Cedar St	Philadelphia	PA	Lawyer	50	M	
6	Elizabeth Green	303 Birch St	Boston	MA	Writer	38	F	
7	James Black	404 Maple St	Washington DC	DC	Politician	45	M	
8	Sarah Gray	505 Walnut St	Portland	OR	Artist	25	F	
9	Michael King	606 Spruce St	Seattle	WA	Software Engineer	32	M	
10	Patricia Lee	707 Ash St	Denver	CO	Journalist	29	F	

This document is a reproduction of the original document and is not to be used for legal purposes.



No.	Ships.	Masters.	Tons.	BUILD.		Owners.	Port belonging to.	Destined Voyage.	Classification.	
				Where.	When.				No. Years first assigned.	Character for Hull & Stores.
1	Valdoe	J. Bailey	62				Poole			
2	Vale of Clwyd	T. Garner	78				Liverp'l			
3	Valentine Sk	F. Crosby	71	Prize		R. Cubit	Yarm'th	Lon.	—	E 1
4	—	Bg DWill'ms	77	Bnstpl	1783	Williams	Milford	Mil.Coaster		Æ 1
5	Valetta Sr	B.Cavalla	129	Malta	1829	Capt.&Co	Malta	Lon.Cnstpl	7 A 1	A 1
6	Valiant Sw	W. Bragg	229	Wrktn	1825	W. Bragg	London	Liv.	10 A 1	Æ
7	—	Sp D. Davies	73	Crdign	1815	Capt.&Co	Crdigan	Glr. Donegl		Æ 1
8	—	Bg GGriffiths	139	Crn'vn	1813	Parry & C	B'maris	Bms.Londn		Æ 1
9	—	PW.Kidd	167				Sndrld			
10	—	R.Moodie	131				Alloa			
1	—	Bg J.Thomas	145	Nwp'rt	1812	Thomas &	Newp'rt	Lon. Bristol		Æ 1
2	—	I.B. Watkins	63				B'maris			34
3	Vallenia Sw	R Davison	233	Sndrld	1814	J. Trotter	Nwcastl	Nwc. Baltic	E 1	
4	Valleyfield	J Swinton	343				London			34
5	Vanguard	Chambers	325				Liverp'l			
6	—	Bg M Walker	238	Whtvn	1833	Walker &	Wthavn	Lon. Vlprso	9 A 1	
7	Vansittart Cr	Goodri'ge	79	Ipsw'h	1821	Goodridg	Sth'mtn	Sou. Jersey		Æ 1
8	—	C.34 W. Leslie	279			J. Mill	London	Lon.NSWales		Æ 1
9	—	R.Murray	279				London			2
9	—	S R.Scott	1312	Calcut	1813	Hare & Co	London	Lon. China		Æ 1
20	Varna Bg	J. Hubert	259	Arkngl	1830	Brandt & S	Arkng'l	Lon. Arkngl	4	Æ 1
1	Varro Sp	G. Butler	78	Dndee	1813	Thomson	Perth	Dun.Londn		Æ 1
2	Vectis Bg	J. Hogg	206	IslWt	1833	D. List	Cowes	Lon.	11	Æ 1
3	—	Moorman	74				Cowes			34
4	Veitch Sr	D. Munro	104	Leith	1833	Capt.&Co	Leith	Lth. Lond'n	10 A 1	
25	Velatura	M. Miller	187				Sndrld			34

# V

No.	Ships.	Masters.	Tons.	BUILD.		Owners.	Port belonging to.	Destined Voyage.	Classification.	
				Where.	When.				No. Years first assigned.	Character for Hull & Stores.
26	Velocity	Bg C.33	Clarke	151	Brdprt 1810 Irp.34 1819	J. Rogers	London	Lon. Cadiz		A 1
7	—		J. Davies	75	N. Quay 1826	Davies	Cardign	Gal. Londn	10	A 1
8	—	Sr I.B.	G.Griffiths	79	Bmth 1831	Griffith &	B'maris Barmth	Bms. Lynn	9	A 1
9	—		R. Jones	53			B'maris			6
30	—	Stm C.33	C. Phillips	149	Dmbrn 1821 O. E. & P. len.33	L. & CISC	Aberdn	Abn. Leith	—	E 1
1	—	Bg C.	Rowland	166	Chestr ND & Irp. 34	1819 Pope & Co	Watrfrd	Mil. Coastr		E 1
2	—	Bg C.31	Tatem	175	Bmtda C & P.	1828 Darrell	Brmuda	Lon. Jamaic	9	A 1
3	Velox	Sk I.B.	J. James	70	Crdign 1829	Thomas &	Crdigan	Lon. Cork	10	A 1
4	—	Sr C.34	D. Small	153	Bristol 1834	Small & Co	Bristol	Brs. Brbads	11	A 1
5	Venerable		M. Kenzie	329				Hull		
6	—		T. Thew	255				Nwcastl		
7	Venilia	Sr C.33	J. Andrew	115	Fowey 1831	J. Batten	Pnz'nce	Liv. Naples	9	A 1
8	—		Johnst'ne	62	10Mo			Thurso		2
9	—		G. Miner	369				London		
40	—		J. Wardle	183				Sndrlnd		
1	Venus	Sr C.35	Andrews	123	Scilly 1827	Andrews	P'nznce	P.z. Medit.	10	A 1
2	—	Coppered 35 over Iron Fastenings	R. Baker	58				Rchestr		12
3	—		J. Beale	88				Wymth		
4	—	Bg	P. Brenan	120	Nwf'd 1814	Capt.	Watrfrd	Wtf. Nwflnd		E 1
5	—	Sw	A. Brodie	206	Abrdn 1816	PCormick	NSh'lds	Nwc. Londn		E 1
6	—	Bk s. & PH. 31. I.B.	J. Butters	388	Bristol 1787	Dixon & C	Liverp'l	Liv. Savana		E
7	—	Sr I.B.	J. Carthew	82	Tpshn 1818	J. Carthew	Drtm'th	Mil. Coaster		E 1
8	—		Churnside	182	ND. & Irp. 34			Restored 1831—4 Yrs		34
9	—		D. Coull	65				Nwcastl		
50	—		J. Davie	57				Mntr'se		
								PtGlsgo		

No.	Ships.	Masters.	Tons.	BUILD.		Owners.	Port belonging to.	Destined Voyage.	Classifi- cation.	
				Where.	When.				No. Years first assigned.	Character for Hull & Stores.
51	Venus	J. Doble	133				Poole			
2	—	Bg W. Dodds	182	Bdefrd O.E&P	1796 len &	C. Young lrp.34	Nwcastl	Nwc.G'rnsy	Æ 1 34	
3	—	ADuncan	167				Lynn			
4	—	S. Dyer	55				Fowey			
5	—	Sr C Gilbert	78	Brxhm	1810	Gaden&C	Poole	Ips.	E 1 34	
6	—	Bg J. Gowans	141	Mntros 135 ptND 33	1823 Sr rrs 36	Hill & Co.	Mntr'se	Lon.Sligo Mtr.Lisbon	Æ 1 1	Æ 1 2
7	—	T.Hannah	61				St'raer			
8	—	G. Harvey	142				Arund'l			
9	—	S. Harvey	289				Liverp'l			
60	—	Hawkins	159				Clch'str			
1	—	J. Howell	53				Sw'nsea			
2	—	J. Hunt	64				Liverp'l			
3	—	J. Jackson	71				Boston			
4	—	Sw Kennedy	129	Dndee Sr rrs '6	1829	Kennedy	Dundee	Dun. Dun. Riga	7 A 1 2	A 1 2
5	—	A. Kirkley	235				Nwcastl			
6	—	Bg G. Le Bas	199	Jersey	1822	P. Nicolle	Jersey	Jer. Meditn	Æ 1 1	
7	—	C.35 M'Allister	82				Glo'ster			
8	—	B. Mann	204				Leith			
9	—	J. Morgans	132				Plym'th			
70	—	H. Martin	111				G'rnsy			
1	—	J. Phelps	113				Milford			
2	—	Sr W. Prance	98	Ilfraco len. &	1824 trp. 28	Cooke & C	Bristol	Lon. Fer. Po	Æ 1 2	
3	—	C.34 Primrose	58				Gl'sgow			
4	—	T. Scott	232				London			
75	—	Bg Simmons	268	Lncstr ND. & TS	1809 ds 35	Palmer & c	Yarm'th	Yar. Amer.	Æ 1 3	Æ 1 4



# V

No.	Ships.	Masters.	Tons.	BUILD.		Owners.	Port belonging to.	Destined Voyage.	Classifi- cation.	
				Where.	When.				No. Years first assigned.	Character for Hull & Stores.
76	Venus	W. Stoa	51				Brnst'pl			
7	—	Thomps'n	51				Hull			
8	—	J. Turner	56				London			
9	—	Williams	94				Drtm'th			
80	Ver	Lancaster	109				Sndrlnd			
1	Veracity Sr	J. Allen	157	Sndrlrd	1833 11Mo	Anderson	Sndrlnd	Mtr. Baltic	8	A 1 3
2	—	W. Moody	69				Scarbro			
3	Verdant	A. Brown	175				London			
4	Vere	Larkman	460				Liverp'l			
5	—	Bk C.33 E Roberts	308	Sndrlrd	1833	Timperon	London	Lon. Jamai.	10	A 1 34
6	Veronica	F. Driscoll	59				Baltim'r			
7	Versechung Sr	I.B. J. Turpin	94	Hmbr' ND.&lrp	1817 34	Capt&Co.	H'mbro	Lon.Hmbr'	Æ	1 5
8	Vesper	J. Atwood Corser	310				London			
9	—	S C.33 W. Hunt	321	Nby P. W.O.P	1827 P.TSds	Johnsons	Nby.Pt.	Bel. N. York	Æ	3
90	—	Sw I.B. R. Hutton	252	Sndrlrd	1832	Capt&Co.	Sndrlnd	Sld. London	8	A 1 2
1	Vesta	Bg Garnod	209	Sndrlrd	1827	Seekamp	Ipswich	Ips.	Æ	1 34
2	—	Bg D. Levey	126	Abrd'n	1825	C. Runey	Aberd'n	Lon. Riga	Æ	1 34
3	—	T. Orfeur	142				Yarm'th			
4	—	R Roberts	107				Lynn			
5	Vestal	Boutellir	54				Jersey			
6	—	Bg Roberts'n	118	Blythe Srprs36	1818	Roberts'n	Boness	Lon.Oporto Fal.Oporto	E 1	E 1 34 1
7	—	Sw s.30 R. Taylor	300	Nwestl	1798	E. Taylor	Nwcastl NShields	Nwc.Baltic Shl London	E 1	E 1 34 2
8	—	T. Taylor	375				Hull			
9	—	Thomps'n	187				Sndrlnd			
100	Viatic	T. Osbald	257				Sndrlnd			

No.	Ships.	Masters.	Tons.	BUILD.		Owners.	Port belonging to.	Destined Voyage.	Classification.	
				Where.	When.				No. Years first assigned.	Character for Hull & Stores.
101	Vibilia Bg s 31, pt I. B.	G Marshall	300	Blythe Srprs 35	1818	Hodgson &	Blythe	Nwc. Amer. Liv. Quebec	Æ 1	E 1
2	— S PH & C. 34	Steph'nsn	361	Quebec	1826	Steph'nsn	London	Lon VDLnd	Æ 1	6
3	Vicissitude Bg C. 33	CR Brown Snell	243	Sh'lds	1830	Brown	London	Lon. Maurit	10 A 1	A 1
4	—	Standfield	75				Stocktn		34	9
5	Victor	J. Phillips	238				Bristol			
6	Victoria S	Atchison	545	N Scot B B.S.	1834	Whitney & P. Drp. 35	St. Jhns	Liv. St. Jhns	4 A 1	A 1
7	—	Austwick	51				Goole		34	6
8	— Bg	Bargum	191	Kiel	1834	Dedreksn	Kiel	Hul. Kiel	8 A 1	1
9	—	J. Berrie	252				Dundee			
110	—	J. Elder	130				Gr'nock			
1	—	J. Evans	82				Drtm'th			
2	— Bk	P. Figath	360	Dntzc Drp. 35	1827	A. Engel Strey & Co	Dantzic	Lon. Dntzic Liv. Dantzic	Æ 1	E 1
3	— Sw C. 35	G. Foggo Yatea	220	Whitby	1831	Willis & C	Whitby	Liv. Trieste	9 A 1	1p
4	—	Hartnall	76				B'rnstpl		6	
5	— Sr	J. Hodge	176	Watfrd len. 32	1831	Pope & Co	Watfrd	Lon. Watfrd	12 A 1	34
6	— Sr	E Thomas	79	Crdign	1834	Thomas &	Crdigan	Gl. Newport	10 A 1	34
7	— Bk I. B.	Williamson	244	Wrktn	1831	Williamson	Liverp'l	Liv. Brbads	10 A 1	A 2
8	— C. 31 35	J. D Wilson	358	Bristol	1831	Hilhou &	Bristol	Brs. M'ritius	10 A 1	7
9	— C. 34	J. Wilson	220				Sndrlnd		34	
120	Victory	C. Biden	712				London			
1	—	R. Bowen	53				Chpst'w			
2	—	Counsell	56				Lanc'str			
3	— Sp	J. Davies	41	Crdign	1828	Capt. & Co	N. Quay	Gl. Cm'rthn	10 A 1	1
4	—	R. Dowell	226				Sndrlnd			
125	— Bg I. B.	W. Evans	115	Mgmy pt ND. 34	1802	Evans & C	Milford	Crk. Westpt	Æ 1	34

# V

No.	Ships.	Masters.	Tons.	BUILD.		Owners.	Port belonging to.	Destined Voyage.	Classification.	
				Where.	When.				No. Years first assigned.	Character for Hull & Stores.
126	Victory Sp I.B	H. Jones	60	Abryst	1814	H. Jones	Abstwh	Cff. Liverpl	Æ	14
7	—	M'Namr'a	74				Cork			
8	Bg ptC.32	J. Millar	160	Mntros	1821	Mann & C	M'ntrse Arbroath	Mtr. Riga	—	Æ 1
9	—	J. Peter Newman	52				London			
130	—	Nicholas	119				Crdigan			
1	—	N. Parker	256				Dublin			
2	Sp I.B	E. Phillips	66	Crdign lrp.31 & 32	1808	Phillips &	Crdigan	Cff. Liverpl	Æ	14
3	—	J. Pullen	57				Bristol			
4	—	R. Rice	90				London			
5	—	J. Sibbet	124				Nwcastl			
6	Bk F.&s.35	TSimpson	415	Whthy Drp.35	1814	Brodrick	Whthy Hull	Hul. Amer.	—	E 110
7	—	W. Thom	80				London			
8	—	R. Travers	91				Cork			
9	Vidonia Sr	R. Knight	94	Brdprt	1833	Bishop	London	Lon. Nwfind	10	A 134
140	Vier Gebroeders G I.B.	ABakker	154	Dossel	1830	A. Bouvy	Dordt	Liv. Rttrdm	7	A 14
1	Viewforth Bk F.s.&d.31	Oliphant	289	Shields Drp.26	1836	D. Pratt Smo	Krk'ldy	Lth. Quebec	7	A 1
2	Vigilant	A.P. Allen	136				Grgmth			
3	—	W Barrett	78				Yarmth			
4	—	J. Bewick	210				Nwcastl			
5	—	T Burwick	215				Sndrlnd			
6	—	J. Hayhow	114				Fvrshm			
7	—	Jenkinson	64				Scarbro			
8	—	E. Jones	83				Abstwh			
9	—	Langdon	115				Drtm'th			
150	—	Sr J. Magub	74	Sthwld	1834	Edwards	Sthwld	Lon. Belfast	10	A 134



No.	Ships.	Masters.	Tons.	BUILD.		Owners.	Port belonging to.	Destined Voyage.	Classification.	
				Where.	When.				No. Years first assigned.	Character for Hull & Stores.
151	Vigilant	Sw C.34 Patterson	297	Sndrld	1834	Hunter &	Sndrld	Liv. Rio Jan.	9	A 1
2	—	Sr I.B. C. Rich	121	Stptnz	1832	Schultz &	Stettin	Gns. Liverp'l	7	A 1
3	—	R. Small	71				Jersey			4
4	—	Sk Strachan	77	Lond'n	1823	Gordon &	Mntr'se	Mtr. London	Æ 1	Æ 1
5	—	S. Swaine	404	ND.&lrp.	33		London		34	4
6	—	Sw C.33 S. Thorpe	220	Sndrld	1823	S. Thorpe	London	Liv. Baltic Lon.	Æ 1	U 1
7	—	Bg W. Tinn	226	Sndrld	1833	J. Wilson	Nwcastl	Lon. Riga	8	A 1
8	—	pt.I.B. R. Spence Sw J. Watts	169	Blyth	1816	Bagges	S. Shields Lynn	Lyn. Coaster	—	Æ 1
9	Vigo	Sp I.B. D Griffiths	63	Crdign	1811	Phillips &	Crdigan	Gl. Nwprt	—	Æ 1
160	Villers	W. Davies D. Dalton	113	ND.&lrp.	34		Sw'nsea		8	
1	Vine	Abraham	74				Liverp'l			
2	LOST	Crawford	132				Dublin			
3	—	Cromarty	76				Krkwall			
4	—	JForeman	116				Wdb'dg			
5	—	WHunter	245				Sndrld			
6	—	T. Hughes	61				Chester			
7	—	Bg J. Miles	124	Wh'tby	1822	Capt & Co.	Bristol	Lon. Bristol	Æ 1	
8	—	R. Poole	156	lrp.31			Sndrld		34	
9	—	Sw I.B. R. Steels	167	Selby	1833	Capt.	Goole	Hul. Hambro	8	A 1
170	—	W. Taylor	53				Dundee		34	A 1
1	—	Thomson	69				Boness			
2	—	Wiseman	66				Banff			
3	—	A. Wright	205				London			
4	Vintage	J. Dixon	138				Sndrld			
175	—	W. Fras	87				Leith			



No.	Ships.	Masters.	Tons.	BUILD.		Owners.	Port belonging to.	Destined Voyage.	Classification.	
				Where.	When.				No. Years first assigned	Character for Hull & Stores
201	Volant	J. Welch	78				London			
2	Voluna	Twining	55				Glo'ster			
3	— Sw C 35	J. Yates T. Seaton	331	N. Sco BB. S	1826 1826	T. Seaton H. & P. Drip. 55	Liverp <sup>n</sup>	Liv. Savana	—	2 12
4	Volunteer S pt d. & pt s. I. B.	G. Bulmer J. Clark	305	Wh'tby ND 32	1756	Marshalls	Hull	Hul. Rchbct Hul. Amer.	E 1	E 1 3
5	Volusia S PH. & C. 32	J. Raffells	458	Nrthm	1811	Capt. & Co	London	Lon.	Æ 1	Æ 1 8
6	— Sr	Sand'rsen	97	Lynn	1818	Gregg & C	Lynn	Lyn.	Æ 1	Æ 1 34
7	Voryd	M. Lewis	74				B'maris			
8	Voyager Bk pt d. & s 35pt I. B.	B. Andersn Wilson	374	Sndrld pt P. plk	1826	Anderson len. & lrp. 35	SSh'ld's	Nwc. Amer. Dub. Q. ebec	Æ 1	Æ 1 3 4
9	—	W. Chilton	230				Nwcastl			
210	— Sw pt I. B.	G. Grozier	246	Sndrld lrp. 34	1832	G. Hudson	Sndrld	Sld. London	8 A	1 34
1	Vriendschap G I. B.	M. Klein	104	Sapmr	1827	M. Klein	Sapmer	Liv. Amstrd.	7 A	1 4 Æ
2	Vrouw Bouwina G	H. Dekker	70	Grnign	1834	Capt. & Co	Grnign	Lon. Amstr.	7 A	1 34 Æ
3	— Dorothea G	J. Paterson	54	Tningn		Brown	Tning'n	Lon. Tningn	Æ 1	Æ 1 34
4	— Fennegina G I. B.	A. Braam	89	Hollnd	1828	Capt. & Co	Pekela	Lon. Amstr.	7 A	1 34 Æ
5	— Theresia Joseph G I. B.	J. Simons	98	Antwp	1822	Jelie	Antwrp	Lon. Antwp	Æ 1	Æ 1 2
6	Vrouw Hendrika G I. B.	Boswyck	81	Pekela	1832	Boswyck	Pekela	Liv. Rtrtdm	7 A	1 1
7	Vulcan	W. Brown	70				Sndrld			
8	—	Drysdale	214				Gl'sgow			
9	—	W. Duke	79				London			
220	— Sr	J. Evans	108	Brdprt	1822	Mathias &	Cardign	Lon Galway	Æ 1	Æ 1 56
1	— Sk I. B.	Weekham	47	Wxfrd	1834	Hughes	Wexfrd	Wex. Dubln	10 A	1 34
2	Vulture	Christian	141				Belfast			
223	—	E. Grills	166				London			

\*. \* Additional Ships are inserted in the Supplement at the end of the Register.



Page	Author	Title	Date	Notes
101	W. W. W.	...	...	...
102	...	...	...	...
103	...	...	...	...
104	...	...	...	...
105	...	...	...	...
106	...	...	...	...
107	...	...	...	...
108	...	...	...	...
109	...	...	...	...
110	...	...	...	...
111	...	...	...	...
112	...	...	...	...
113	...	...	...	...
114	...	...	...	...
115	...	...	...	...
116	...	...	...	...
117	...	...	...	...
118	...	...	...	...
119	...	...	...	...
120	...	...	...	...
121	...	...	...	...
122	...	...	...	...
123	...	...	...	...
124	...	...	...	...
125	...	...	...	...
126	...	...	...	...
127	...	...	...	...
128	...	...	...	...
129	...	...	...	...
130	...	...	...	...
131	...	...	...	...
132	...	...	...	...
133	...	...	...	...
134	...	...	...	...
135	...	...	...	...
136	...	...	...	...
137	...	...	...	...
138	...	...	...	...
139	...	...	...	...
140	...	...	...	...
141	...	...	...	...
142	...	...	...	...
143	...	...	...	...
144	...	...	...	...
145	...	...	...	...
146	...	...	...	...
147	...	...	...	...
148	...	...	...	...
149	...	...	...	...
150	...	...	...	...

...



No.	Ships.	Masters.	Tons.	BUILD.		Owners.	Port belonging to	Destined Voyage.	Classification.	
				Where.	When.				No. Years first assigned.	Character for Hull & Stores.
26	Wanstead	M. Auliffe	63				London			
7	Warblington	J. Crosby	190	Sndrld	1829	Fenwick &	London	Lon. St Hel.	9	A 1 A 1
8	Ward & Ainger	W. Stile	61				London	Lon.		4 4
9	Ware	Bg J. Fulton	173	Mntrse	1835	Lindsay &	Mntr'se	Mtr. Baltic	7	A 1 3
30	Waringsford	pt I. B. Milligan	214	Belfast	1833	J. Herron	Belfast	Bel. W. Ind.	10	A 1 1
1	Warner	Bg C. 33 Crawford	160				Irvine			
2	Warnow	G D. Siegar	110	Rostck	1831	Capt. & Co	Rostock	Lon. Rostck	7	A 1 34
3	Warren	Sutherlnd	198				London			
4	— Bulkeley	E. Jones	64				B'maris			
5	Warrens	Creighton	324				London			
6	Warrior	Bg R. Miller	258	NBrns	1824	Shields &	Irvine	Cly. Chalur	E	1 3
7	—	J. Roberts	100	BB.Hk & S			Liverp'l			
8	—	J. Stone	479				Bristol			
9	Warsaw	M. Coates	234				Sndrldnd			
40	Warwick	Sw J. Brewer	277	Livrp'l	1825	Gibson & c	Liverp'l	Liv. Calcutt	10	A 1 E 1
1	—	C. 34 Osborne	52	P.P.T Sds			London			34 1
2	Washington	M. Jarvis	114	Wells	1828	J. Bulling	Wells	Hul.	10	A 1 34
3	Wasp	Bg J. Hughes	77				Chester			
4	Watchful	J. Searle	61				Plym'th			
5	Water Witch	Earl Belfst	332				Cowes			
6	—	T. Fillicu	124				Jersey			
7	—	Sr M. Gibbs	79	Cork	1831	R. Dart	London	Lon. Malaga	9	A 1 34
8	—	Sr Greenway		Ipsw'h	1825	J. Puxley	Swnsea	Ips.	12	A 1 2
9	—	Sr J. Miller	144	Chestr	1831	Moss & Co	Liverp'l	Liv. Messina	9	A 1 3
50	—	C. 31 Sw W Newby	245	Mrypt	1833	W Newby	Mary'pt	Liv. Brbads	9	A 1 2
		C. 33			3 Mo					



No.	Ships.	Masters.	Tons.	BUILD.		Owners.	Port belonging to.	Destined Voyage.	Classification.	
				Where.	When.				No. Years first assigned.	Character for Hull & Stores
51	Water Witch Bg C.34, I. B.	Sheddan	114	P. E. Isl BB. S.	1832	Johnston	Grenck TSds &	Cly. lrp.35	4	A 1 5
2	— Sr	R. Sterry	124	Hstngs	1831	H. Gibbs	London	Lon. Leghrn	10	A 1 34
3	—	W. Wilson	73				Belfast			
4	Waterford Sr	Atherton	116	Brdprt ND.30	1818	Loder & C	W'ymth	Wey. Londn	Æ	1 34
5	Waterhen Bk pt I. B.	W. Dodds	355	Hull	1825	Brcklbank	London	Lon. Quebec	Æ	1 3
6	Waterhouse	W. Carter	229				Nwcastl			
7	Waterlily	G. Bruce	262				London			
8	— Sr	W. James	61	Abryst pt RP. plk 2 Mo	1834	Capt. & Co	Abstwh	Gl. Lydney	6	A 1 5
9	— Sr	T. Ruby	182	Sthmtn	1832	Nesbitt &	Limerik Belfast	Lon Limrck Loa.	12	A 1 34
60	Waterloo Bg s.32 I. B.	R. Baird	107	N. Scot BB & P.	lrp.32	G. Tate	Belfast	Bel. Coastr	E	1 34
1	— Sr	Blackaller	92	Drtmh	1815	Blackaller	Drtm'th	Tgn. Lon. Dartmth	Æ	1 34
2	—	J. Calder	56				London			
3	—	C. Clويد	60				Ipswich			
4	— S	J. Cow	414	Bristol ND. & lrp 33	1815	Brckelbnk	London	Lon. N. S. W	Æ	1 34
5	— Sw	J. Coxon	153	Liverpl	1815	Collingwd	Sndrlnd	Sld. Chrante	Æ	1 34
6	— S	B. Frost	391	N. Brns BB. S. Hk & F.	1815	R. & J. Gill	Hull	Hul. Amer.	E	1 2
7	— F. & s. 32	G. Hall	50				Wisb'ch			
8	—	Hazlehrst	73				Liverp'l			
9	— Bg	J. Jones	100	Nevin ND. TSds & lrp. 32	1815	Capt & Co.	B'maris	Gl. London	Æ	1 4
70	— I. B.	W. Lloyd	54				Abstw'h			
1	— Bg	W. Lowes	261	N. castl lrp. 30	1815	Harvey &	Liverp'l	Lim. Qubec	—	Æ 1 2
2	— F. & s. 33 I	B. Crawford	130				London			
3	—	J. Nicholls	64				London			
4	— Bg	T. Reid	97	Abrdn ND. TSds & lrp. 36	1815	Johnston	Aberd'n	Abn. Coaster	—	Æ 1 5
75	— I. B.	Vandrw'd	74				London			

# W

No.	Ships.	Masters.	Tons.	BUILD.		Owners.	Port belonging to.	Destined Voyage.	Classification.	
				Where.	When.				No. Years first assigned.	Character for Hull & Stores.
76	Waterloo	F. Walters	113				Ilfr'cmb			
7	—Packet Sr	JMoppott T. Barnes	116	Cork	1825	Irish S. Co T. Barnes	London	Lon. Cork Ful. Charante	10	A 1 34
8	Waters Sw pt I. B.	G. Waters	196	Sndrld Irp 34	1833	Waters	Sndrld	Sld. Hambro	6	A 1 34
9	Waterville Bk	Mardon	198	Bidifd	1835	Bully & Co	Liverp'l	Bid. Liverpl	11	A 1 5
80	Watkins Bg C. 34	Whiteside	236	Whtv'n	1834	Whiteside	Wthavn	Whn. Batav.	9	A 34
1	Watlington	T. Mantle	56				Fvrsh'm			
2	Watson Bk	S. Frost	268	Hull Srps 35	1819	J. Horsley	Hull	Hul. Riga Hul. Petersbg		Æ 1 34
3	Watt Bk Pr & C. 33	T. Foster	505	Quebc	1833	Hamilton	Liverp'l	Liv. Africa	5	A 1 2
4	Wave Sr Coppered	Edwards	58	Scilly	1833	Capt & Co	Scilly	Paz. Lisbon	9	A 1 3
5	— Bk C. 33	Goldsmith	340	N. Brns BB. Hk S. & P	1827	Meaburn	London	Lon. N. S. W.		Æ 1 34
6	— Sr	J. Roger	97	Dndee	1835	Davidson	Dundee	Dun Nwhvn	6	A 1 1
7	Wealands	C. Levison	199				Sndrld			
8	Wear	D. Gasson	195				Sndrld			
9	—	G. Hill	78				Sndrld			
90	—Packet Sw pt I. B.	WWalker	213 220	Sndrld	1833	Holmes &	Sndrld	Sld. London	7	A 1 34
1	Weasel	J. Mallet	121				London			
2	Weaver	D. Pye	76				Liverp'l			
3	Webster	J. Madge	129				London			
4	Websters Sr I. B.	Chapman	105	Nwcastl O. & P.	1830	Webster	Nwcastl	Lon. Nwcastl	5	A 1 5
5	Welcome Bg C. 34	C. Castles	293	Qubec	1826	Scott & Co	Gr'nock	Cly. Bmbay		Æ 1 3
6	— Bg Fr & C. 34	W. Davies	212	Sndrld	1824	Wilson &	Dublin	Dub. Trndad		Æ 1
7	— Sr Fr & C. 31	Hepburn Lo'ering	141	Abrdn Srps 31	1822	Hodge	Plym'th	Gr.		Æ 1 8
8	— Sr I. B.	Johnstone	102	N. Brns E. & YP.	1827	Johnstone	K'kcdbt	Mtr. Nwcastl		Æ 1 5
9	— Bg pt I. B.	G. Paul	255	Sndlnd	1824	Browns	London	Lon.		E 1 34
100	—	J. Roache	70				Dublin			

No.	Ships.	Masters.	Tons.	BUILD.		Owners.	Port belonging to.	Destined Voyage.	Classification.	
				Where.	When.				No. Years first assigned.	Character for Hull & Stores.
101	Welfare	W. Arnold	50				Hull			
2	Welland	P. Boyce	50				Boyce			
3	Wellesley Bk F.S.&C.34	S. Bissett J. Eden	321 349	Shmtn lrp.36	1814	Whitmre & J. Eden SShiel	London Nwc.	Lon. J'maica wants Repair	E 4 34	E 1 3
4	Wellington LOST	R. Allen	242				London			
5	—	Bournes	66				Rchestr			
6	—	Sp I.B.	D. Davies	66	Crdign ND.29	1819 Srprs 34	Capt. & Co Srprs 36	Crdigan Gr. Wthavn Gr. Newpt	E 1 4	E 1 3
7	—	C. Esson	84				Aberd'n			
8	—	Bg	G. Evans	126	C'rdiff	1812	J. Davis	Cardiff	Cff. Cork	E 1 34
9	—	W. Gibb	90				Irvine			
110	—	Bg pt I.B.	W Gilham	225	Whtrvn Srprs 35	1811	Palmer &	Yarmth	Yar. Qubec	E 3
1	—	T Griffiths	820				Liverp'l			
2	—	Hamilton	75				Irvine			
3	—	Hendersn	123				London			
4	—	J. Hurst	323				Hull			
5	—	J. Liddle	473				London			
6	—	G. Light	60				Chchstr			
7	—	S. Lister	80				Sndrld			
8	—	McLaghtn	72				Irvine			
9	—	O. Owens	140				London			
120	—	O. Parry	66				B'maris			
1	—	J. Payne	67				Boston			
2	—	Pearson	178				Wthavn			
3	—	E Thomas	97				Chester			
4	—	Sr Thomps'n	111	Blythe	1814	Thomps'n	Nwcastl	Nwc. France	E 1 34	
125	—	Valentine	208				Sndrld			



# W

No.	Ships.	Masters.	Tons.	BUILD.		Owners.	Port belonging to.	Destined Voyage.	Classification.	
				Where.	When.				No. Years first assigned.	Character for Hull & Stores.
126	Wells	J Marshall	243				Sndrldnd			
7	—Packet	R. Lord	68				Wells			
8	Welsford S	R. Pierce	577	P.E. Isl	1834	Welsford	Bristol	Brs. Quebec	5	A 1
	I.B.			BB.Hk	&P.	10 mo				3
9	Welton Bk	J.Riemers	264	Hull	1823	Wright & c	Hull	Hul. Ptrsbrg Hul Riga	Æ 1	Æ 1
										34
130	Wemyss Sr	W. Wier	111	Abrdn	1828	W Donald	Aberdn	Lon. Bilboa	Æ 1	Æ 1
	I.B.			O.E. Lth	&F.					8
1	Wensley Dale	T. Norris	69				Dover			
2	— Sw	GL Simey	235	Sndrld	<del>1833</del>	Simeys	Sndrldnd	Sld. Baltic	7	A 1
	I.B.				1833					2
3	Wentworth	Marshall	50				Boston			
4	Weser Sw	W. Taylor	250	Sndrld	1833	Parker & Y	Sndrldnd	Sld. London	7	A 1
	pt I.B.	T. Cliburn			3499					9
5	Wesley Bg	W. Hall	75	Yrmth	1825	W. Hall	Yarmth	Yar.	—	Æ 1
	I.B.									8
6	— Bg	P. Tindall	233	Sc'rbro	1824	P. Tindall	Scarbro	Lon. Ptrsbrg Lon. Newcastle	10	Æ 1
										34
7	—	A Wilkins	259				Nwcastl			
8	West Chirton Sw	J. Donkin	243	Sndrld	1832	M Robson	N Sh'lds	Nwc. Londn	7	A 1
	pt I.B.									4
9	— Indian	B. Cook	365				London			
		Sager								
140	— S	M. Arthur	328	Bristol	1829	B'ddingtn	Londbn	Lon. St. Vin	10	A 1
	C.33	35								34
1	— Bk	Simpson	296	Nwcastl	1825	Renwick	London	Lon. St. And	10	A 1
	C.33									34
2	— Port Hol-land	J. Ellery	63				Falm'th			
3	Westbrook Bk	J Freeman	266	Brstol	1820	Joad & Co	London	Lon. Jamai.	—	Æ 1
	PH. & C.33	J Green								10
4	Western Isles	M'Donald	50				Invrn'ss			
5	— Star	L William	61				Wxford			
6	Westmorland Bk	Brigstock	405	Lynn	1832	Bottomly	London	Lon. N.S.W.	10	A 1
	C.34									2
7	— Bg	R. Dixon	196	Whtvn	1814	Bucklebnk	Wthavn	Liv.	—	Æ 1
	F.C. Apts	33 Harrison		Sprss	30					1
8	— Sw	Douglas	262	N Brns	1820	J. Watt	Dundee	Dun. N Yrk	—	Æ 1
	C.34	J.S. Rebb		BB.F. 300K						1
9	— Bk	T. Knill	413	Hull	1817	Hewetson	Hull	Hul. Queb'c Hul. America	E 1	Æ 1
					Drp. 35	Edward W. Ward				34
150	Westoe Sw	J. Scurr	265	Sndrld	1828	J. Gillies	Nwcastl	Shl. London	—	Æ 1
		J. Gillies					Shields			1

No.	Ships.	Masters.	Tons.	BUILD.		Owners.	Port belonging to.	Destined Voyage.	Classifi- cation.		
				Where.	When.				No. Years first assigned.	Character for Hull & Stores.	
151	Wexford S	J. Quinn	254	Queb'c Hk. O. & E.	1830	F. Harper	Wxford	Lon. B'rmud	6	A	34
2	Weymouth	J. Parker	97				Maldon				
3	—	Richardsn	80				Sndrlnd				
4	Wharfinger Sr pt. B.	T. Cousins	110	Isl Wt	1823	Wilson & S	London	Lon. Rtdm		Æ 1	2
5	—	R. James	63				Hull				
6	Wheathill	H. Park	76				Wells				
7	Wheaton Bg pt. B.	J. Fox	130	Bidefd	1821	C. Hatch	Brxham	Drt. Grbrltr		Æ 1	34
8	Wheatsheaf	Clatw'thy	85				F'vrshm				
9	Whim Sw d. 30	A. Dennis	190	Hull N. Kl & T	1805	J. Marsters & Srprs 33	Lynn	Lyn.		Æ 1	3
160	—	R. Hall	77				Wells				
1	—	Sr S. Mason	185	Yrm'th Srprs 35	1821	Coulson	Hull Hul. Archangl	Hul. Ptrsb'g Hul. Hambro		Æ 1	Æ 1, E 1, 9 5
2	—	Mullinger	55				Ptsm'th				
3	White	A. Leckie	217				Sndrlnd				
4	Whitehaven Bg C. 33	T. Barnes	150	Whtvn O & F.	1825	Sims & Co. nuw. 33	Wthavn	Lon. Cmpch		Æ 1	34
5	Whiting	E. Johnson	51				London				
6	Whitley	F. Forbes	93				Nwcastl				
7	Who'd have Thought It	J. Munns	58				London				
8	Widdrington Sw	C. Reed	127	Sndrlnd N Kl & Sr	1815	Swan & Co prsr 35 Carr & Co	Nwcastl	Nwc. Baltic Berwick Nwc. Irehnd		Æ 1	Æ 1 2 4
9	Wilberforce Bk C. 36	Harrison	396	Mntral O & P.	1825	Wilstood	Liverpl'	Liv. Mrauhm		Æ 1	
170	—	Bg L. Tullock C. 35 W. A. owan	166	P'ole	1825	Harrison	Poole Liverpool	Liv. Africa	10	A 1	Æ 6 11
1	Wildman	G. Skelton	415				London				
2	Wilfred	T. Rome	94				Carlisle				
3	Wilhelmina Bk I. B.	Hammon	305	Elbing	1827	J. Kruger	Elbing	Liv. Hambro	7	Æ 1	34
4	—	S. Hauff	382	Norwy O. & F.	1813	T. Heflig nw. & T Sds 26	Xtiana	Lon. Norw'y		E 1	34
175	—	Hendrika G De Jonge	74	H'rnvn	1828	De Jonge	H'rlngn	Hul. Amstr.	7	A 1	Æ 34





No.	Ships.	Masters.	Tons.	BUILD.		Owners.	Port belonging to.	Destined Voyage.	Classification.	
				Where.	When.				No Years first assigned.	Character for Hull & Stores.
201	William	Cockerill	186				Nwcastl			
2	—	Cormack	70				Milford			
3	—	Cracroft	74				Hull			
4	—	W.Darley	116				Dublin			
5	Bg	T. Davies	138	N Bms	1831	Robertson	Cork	Liv. Revel	—	Æ 1
	I.B.	Anderson		H.B.S.&P.			Derry			4
6	Bg	T. Davies	106	Bekely	1825	Pearce&C	Glo'ster	Bms Lond'n	10 A 1	Æ 4
									34	
7	—	D. Davis	66				Truro			
8	—	E. Dyer	71				Truro			
9	—	D. French	55				London			
210	—	Garbutt	260				Whitby			
1	—	Gardner	67				Bristol			
2	Sw	T. Garner	125	Sndrld	1820	Leeder &	Wis'ch	Lyn. Coastr	Æ 1	
	I.B.								34	
3	—	DGriffiths	66				Crdigan			
4	Bg	J. Hall	209	Sndrld	1814	Risebro'	Sndrld	Sld. London	Æ 1	
	pt I.B.			lrp.35					2	
5	Bk	T.Hamlin	300	Dmbtn	1832	Hamlin &	Gr'nock	Cly. Jamai.	11 A 1	
	pts.&C.34								3	
6	—	Hibbert	52				Hull			
7	Bk	J. Hill	197	Whitby	1811	Brathw'te	Whitby	Gr. Londn	—	Æ 1
	pt d.30			skl, plv & corp 35					12	
8	Bk	J. Hodnet	338	Sndrld	1827	Pirie & Co.	London	Lon. St Vinc	10 A 1	Æ 1
	pts.&C.32	F.&C.35		Drp.35					34	6
9	—	Hollywod	54				Newry			
220	—	HHughes	57				Chester			
1	—	Hutchngs	103				Bidefrd			
2	—	Hutchnsn	358				Liverp'l			
3	—	J. James	84				Milford			
4	Bg	C. Jordan	284	Hilton	1832	W.Sutton	Hull	Lon.	9 A 1	
	C.33								34	
225	—	R. Kell	141				Nwcastl			

# W

No.	Ships.	Masters.	Tons.	BUILD.		Owners.	Port belonging to.	Destined Voyage.	Classification.	
				Where.	When.				No. Years first assigned.	Character for Hull'd Stores.
226	William	H. Kelso	120				Irvine			
7	—	Kennedy	120				Liverp'l			
8	—	J. Kettel	221				Nwcastl			
9	—	B. King	51				London			
230	—	Bk Larmour	288	N.Scot	1824	RLarmo'r	Liverp'l	Liv. Christn		E 1
1	—	C.34 A. Lees	85	BB.O.	S. Hk	&P.	Dundee			34
2	—	JLenfesty	165				G'rnsley			
3	—	Sr J. Leslie	93	Abrd'n	1831	A. Adam	Aberd'n	Abn.Lond'n	9 A 1	A 1
4	—	Longstaff	208				Sndrlnd			34
5	—	MCourt	52				Dublin			
6	—	M.Kenzie	184				Scarbro			
7	—	M.Lagan	69				Perth			
8	—	J.Milburn	68				Whitby			
9	—	G. Miller	195				Sndrlnd			
240	—	K R. Moor	67	Hull	1825	Moor&Co	Hull	GrColerain	9	Æ 1
1	—	Sr J. Mudge	140	Myrp't	1819	H. Gibbs	Drtm'th	Dar.Figuira		Æ 1
2	—	Sk Nazeby	76	Blyth	1814	E.Nazeby	Blythe	Lon.Holnd		Æ 1
3	—	Bk T. Nuttall	268	ND.27N NBrs	TSds 1828	30nw. & Sr Mndel&C	Liverp'l	Liv.Jamaica		Æ 1
4	—	C.31 R. Owen	92	BB.S.	&Hk.		Liverp'l			4
5	—	L.Phillips	100				Lanelly			1
6	—	T. Poag	64				Belfast			
7	—	J. Potter	62				Chester			
8	—	P. Priest	55				Lanc'str			
9	—	P. Quin	52				Newry			
250	—	J. Raper	130				Hull			

No.	Ships.	Masters.	Tons.	BUILD.		Owners.	Port belonging to.	Destined Voyage.	Classifi- cation			
				Where.	When.				No. Years first assigned	Character for Hull & Stores.		
251	William	Sr	Rashleigh	106	Fowey	1826	J. Smith	London	Lon. Bilboa	12	A 1	A 1
2	—		T. Pardew Richardsn	153				Wthavn	Gr. London		34	8
3	—		Richardsn	200				Nwcastl				
4	—	Bg r. & C. 35	W. Reid	125	Petrhd Srprs35	1826	Hutchson	Peterhd	Pet.		Æ 1	Æ 1
5	—		Roberts	96				Dublin	Lon.		3	1
6	—		Robinson	211				Sndrlnd				
7	—	Sr C. 34	T. Sanders	122	Tgnmh	1828	Sanders &	Exeter	Liv. Leghru	10 11	A 1	34
8	—	Bg s. 30	Sargeant	88	Wrktn NTSDs	1815	T. Mordy	Wrkgtn	Liv. Coaster		Æ 1	4
9	—		J. Saville	52	of PP		ND. & pt NW.	Hull				
260	—		J. Shaw	55				Belfast				
1	—		W. Sills	56				Rchestr				
2	—		C. Smith	274				Nwcastl				
3	—		R. Smith	131				Sndrlnd				
4	—	S C. 32	Sowerby	324	Queb'c	1830	Smith & S.	Liverp'l	Lon. Sydney	7	A	34
5	—		G. Spear	101				Exeter				
6	—		G. Spencer	234				Nwcastl				
7	—		Stephens	67				Glo'ster				
8	—		J. Still	74				Col'rain				
9	—		D. Storey	59				B'dgwtr				
270	—	Sw	Thoburn	281	Blythe lrp. 34	1817	Thoburn	Nwcastl	Nwc. Amer.		E 1	34
1	—		P. Thomas	53				Bidef'rd				
2	—	Sp L.B.	Thomps'n	77	Brwck	1817	Watson &	Nwcastl	Mtr. Coaster			Æ 1
3	—	Sr	A. Watson Thomps'n	71 91	Sndrlnd	1834	H' thrngtn	Montr' se Sndrlnd	Sld.	10	A 1	34
4	—		S. Vidler	108				Rye				
275	—		Watkins'n	58				Lanc'str				





No.	Ships.	Masters.	Tons.	BUILD.		Owners.	Port belonging to.	Destined Voyage.	Classification.	
				Where.	When.				No. Years first assigned.	Character for Hull & Stores.
301	William Hal-dimand	W. Howes	72				Ipswich			
2	—Hamley Bg r.s. & C. 32	Sutherland	165	Lrwick	1831	Hay & Co.	Lerwick	Lth. Lerwick	8	A 1
3	—Hannington Bk r.s. & C. 33 pt	Btholomw R. J. Smith	340	Amer.	1826	Nichol & c	Hull	Shl. London	—	E 1
4	—Harris S s.—, C. 34	H. Terry	342	Whitby	1816	Barry & C.	Whitby	Wtb. Londn		E 1
5	—Henry	S. Capple	248				Sndrld			34
6	—	W. Murt	104				St. Ives			
7	—Angas Sw r. & C. 34	Whittle	254	Sndrld	1834	Angas & C	London	Lon. Grnada	7	A 1
8	—Herdman	G. Wilford	345		8 Mo		Belfast	Lon.		34 1
9	—Hill	B. Berrill	114				Drgh'da			
310	—Huskisson	J. Batty	212				Dublin			
1	—Hutt Bg	Flemming	285	Gmsby	1833	French &	Hull	Hul.	6	A 1
2	—Inglis Bg C. 31	Lagbourn	169	Yrmth	1828	Betts & Co	Maldon	Yar. Medit.	12	A 1
3	—Jolliffe Stm C. 35	A Downie	235	Londn	1826	G St N Co	London	Lon. Antwp	12	A 1
4	—	Middleton W Watson	60	len. 33			Lynn			2
5	—Kelson Bg C. 34	J. Robbins	126	Poole	1820	Slade & Co	Poole	Poo. Nwfdld		E 1
6	—Lee S pt d.	J. Parker T. Lee	367	Hull	1831	Lee & Co.	Hull	Hul. W. Fish	9	A 1 A 1
7	—Lees Sw	T. Potter	199	Sndrld	1833	Lees & Co.	Sndrld	Sld. Ark'ngl	8	A 1
8	—Lockerby S C. 35	J. Rowe Metcalf	334	Chepst	1832	Lockerby	Liverp'l	Lon.	10	A 1
9	—Lushington S s. & d.	J. Cork F. & s. 26	409	Tpshm lrp. 36	1800	Pope	Plym'th	Ply. N. Amr.	—	E 1
320	—Macleary	J. Mackey	118				Wick	want Repairs		4
1	—Maitland Bg d r.s. & Y.M. 34	W. Tait Lacy	244	Montrl	1825	Pirie & Co.	London	Lon. Hndras	—	E 1
2	—Manning	J. Quelch	381	Srprs 35		Laing & Co	Sundrld London	Sld. Algiers		34 7
3	—Metcalf S C. 34	Philipson	447	Sndrid	1834	H Metcalf	London	Lon.	9	A 1
4	—Miles Bk r. & C. 31	Kindley	581	Bristol	1808	T. Benson	London	Lon.		E 1
325	—S pt r. & C. 31	Reynolds C. pt r. & pts. 35	324	Bristol	1816	Miles & Co	Bristol	Brs. J'maica		E 1

## W

No.	Ships.	Masters.	Tons.	BUILD.		Owners.	Port belonging to.	Destined Voyage.	Classification.	
				Where.	When.				No Years first assigned.	Character for Hull & Stores.
326	William Mulvey Bg C.34	T. Jones	161	Chestr	1829	Moss & Co	Liverp'l	Liv. St. Dmg	11 A	1
7	Nicol S pts. & C.34	T. Kincaid	408	Grn'ck	1834	Fleming &	Gl'sgow	Cly. Bomby	10 A	1
8	Parker	J. Ord	233				Nwcastl		12	34
9	Penn Sr I.B.	B Hughes	103	Shmtn	1816	Harvey &	Cork	Crk. London	—	F 1
330	Pitt	Archbald	89				Dublin			9
1		C. S. Rait	313				Liverp'l			
2		J. Walters	50				Rye			
3	Rathbone	W. Moore	326				Liverp'l			
4	Reed	J. Killick	234				Nwcastl			
5	Rippon Sw I.B.	H. Lee	271	Sndrld	1833	Greenwell	Sndrld	Sld. Amer.	7 A	1
6	Ritchie Bk s. Brass 34	F. Kann	418	Queb'c W.O.	1834	Casment	Belfast	Liv. B'mbay	7 A	1
7	Rodger	Crawford	497				Gl'sgow			34
8	Rushton Bg C.35	Strachan	183	Liverp'l	1832	Rushton	Liverp'l	Liv. Vlpraso	12 A	1
9	Russell Bg Bk F. & C. 32	R. Bruce	229	N Brns BB.S.	1825	Mellors & Irp. 35	Liverp'l	Liv. Bahia Liv. Prambea	E 1	1
340	Salthouse	J. Roberts	254				Liverp'l			10
1	Sefton	W. Day	50				Hull			
2	Shand	E. Purss	286				London			
3	Simpson Sr	D. Craig	116	Abrd'n	1827	Catto & Co	Aberd'n	Abn. Londn	Æ 1	Æ 1
4	Skyrme Sp	J. Collie Griffiths	66	C'mrth ND.W. & T Sds	1814	Edw'rds & Crdigan	Sli. London		Æ 1	9
5	Stewart-Hamilton Bk C.34	Morrison	298	Sndrld	1834	Carson & C	Dublin	Sld. Dmrara	11 A	1
6	Stoveld Bg F. & C. 33	Davidson	188	Abrd'n	1826	Buckle &	London	Lon. N.S.W	9 A	1
7	Thompson Bk F.S. & C. 34	R. Wilson	223	Londn pt Old	1831	Baker & C	London	Gr. London Lon.	6 A	1
8	Torr	P Dannett	286				Hull			6
9	Turner S & C. 33	C. Leitch	488	Grn'ck P.P.T Sds	1833	Miller & C	Gl'sgow	Liv. Bombay	11 A	1
350	Wallis	J. Paul	303				Nwcastl			34



No.	Ships.	Masters.	Tons.	BUILD.		Owners.	Port belonging to.	Destined Voyage.	Classification.	
				Where.	When.				No. Years first assigned.	Character for Hull & Stores.
351	William Whitty Sr I.B.	L. Sheal	93	N Brns BB.&F.	1826	W Whitty	Wxford London	Wex. Glasg	E 1	34
2	— Wilb'rforce	Johnstone	167							
3	— Wise Rg C.33 p.F & pts. 24	H. Watts	229	Lnestr ND.31	1826	Langton & Srprs 32	Liverp'l	Liv. V. Cruz Lon.	E 1	E 1
4	— & Alfred Bk F.s.&C.33	Drysdale	338	Hull lrp 22,pt	1811	T. Head nw26	London	Lon. Antigu	E 1	E 1
5	— & Amelia	W. Smith	56				Fowey			7
6	— & Ann	J. Glasson	61				P'nznce			
7	— Sr I.B.	C. Jack	91	Sndrld N. K129,	1819	J. Anton ND. & TSds 35	Portsoy	Abn. Londn	E 1	1
8	—	T. Lewis	220				Sndrld			
9	— S pt d.	R. Liston J. Straiton	388	Londn trp.23	1759	Woods Srprs 33&34	Leith	Lth. D. Strts	E 1	E 1
360	—	J. Little	68				Looe		1	3
1	—	Manning	107				Sth'mtn			
2	—	J. Pattison	248				Nwcastl			
3	—	J. Roach	60				Gweek			
4	— Bg C.34	J. Scotland	152	Alloa F. 2.	1827	Brigg & Co	Alloa	Lth. Ark'ngl	8 A	1 A 1 E
5	—	J. Tozard	51				Hull		34	10
6	— & Anne Sr I.B.	J. Owens J. Morris	89	Nwprt lrp.35	1790	J. Morris	Crdigan Newport Belfast	Npt. Yghal	E 2	E 1
7	— & Betty	M'Auley	64						2	2
8	— & Catherine	W Mabley	64	Plymth	1815	T. Martyn	Padst'w	Pad. Newprt	E 1	2
9	— & Charles Sr	Theobald J. Bax	95	Yrm'th	1833	Steward &	Yarm'th	Tgn. Liverpl	10 A	1
370	— & Charlotte	G Morden	69				Clch'str			34
1	— & Edward	Hargrave	51				Hull			
2	— LOST Bg I.B.	W. Howes	66	Yrm'th	1825	Jay & Co.	Yarm'th	Yar. London	10 A	1
3	— & Elizabeth	J. Davison	79				Bidef'rd			2
4	—	Dawson	52				Hull			
375	—	G. Palmer	51				Boston			

# W

No.	Ships.	Masters.	Tons.	BUILD.		Owners.	Port belonging to.	Destined Voyage.	No. Years first assigned.	Character for Hull & Stores.	Classification.
				Where.	When.						
376	William & Frances	W. Ladd	63				Rchester				
7	— & Friends	J. Scott	80				Glo'ster				
8	— & George	W. Holton	56				Plym'th				
9	—	J. Keeble	76				Wdbrdg				
380	—	M. Cull'gh	57				Belfast				
1	—	J. Mubrey	83				Dmfries				
2	— & Helen Sr s. 31, I. B.	Williams	117	Chest'r	1818	Whittle	Chester	Lon. Poole		E 1	34
3	— & Henry Sr	J. Bailey	86	Stngfd	1806	Donnan & Co. P. lrp 33	Newry	Liv. Coaster			
4	— Bg C. 30	J. Betts	195	Yrm'th	1823	Palmer & C	Yarm'th	Brs. Alxdra		Æ 1	34
5	— Bg	R. Reigh	124	Bidefd	1824	Reigh & C	Watrfd	Gl. Watrfd	10	Æ 1	34
6	—	Wakeham	117				Bristol				
7	— & Isabella Sw pt I. B.	J. Crozier	218	Sndrld	1827	J. Crozier Srprs 35	Sndrld	Sld. London		Æ 1	2
8	— & James	Davison	202				Sndrld				
9	—	W. Jarrat	74				Brdl'gtn				
390	— Sr I. B.	M. Cull'gh	85	P. E. Isl	1825	Dickson	Belfast	Bel.		Æ 1	34
1	— Sr I. B.	J. Paton	138	N. Brns	1827	T. Adamsn	Dundee	Dun. Archgl		Æ 1	5
2	— & Jane Sp I. B.	J. Fogwell	37	Brxhm	1807	C. Bodley	Exeter	Dr. Exeter		Æ 1	34
3	—	Rich'rdsn	84				Nwcastl				
4	— & John	T. Goldart	121				Nwcastl				
5	— Bg I. B.	R. Revely	238	Sndrld	1801	Stephensn	S Shi'lds	Nwc Lond'n		E 1	4
6	— & Lucy	Shelborne	57				London				
7	— & Margaret	J. Hendry	55				Invrn'ss				
8	— & Mary	J. Bell	66				Maldon				
9	—	Bowman	162				Sndrld				
400	—	J. Byron	66				Hull				

No.	Ships.	Masters.	Tons.	BUILD.		Owners.	Port belonging to.	Destined Voyage.	Classification.	
				Where.	When.				No. Years first assigned.	Character for Hulls & Stores.
01	William & Mary	A. Collins	63				Clch'str			
2	—	Cridland	115				B'dgwtr			
3	—	J. Daniel	95				St. Ives			
4	—	J. Farndale	91				Whitby			
5	—	Flow'rday	54				London			
6	—	W. Gent	170				Lynn			
7	—	J. Horlock	56				Maldon			
8	—	H. Jewitt	51				Goole			
9	—	J. Little	53				Maldon			
10	Sp I.B.	G. Lynch	55	Grgmh lrp.29	1793	J Topping	Belfast	Bel. Coaster		E 1 34
1	—	J. Martin	159				Wthavn			
2	—	A. Moore	52				Drtn'th			
3	—	G. Moye	67				Cork			
4	Sr	W O'Neill Shaddock	51	Bltimr O.&P.	1824	White & C	Cork	Wtf.		E 1 12
5	Sk	R. Pearce	74	Wymh	1819	Pearce & C	Wym'th	Wey.		E 1 34
6	—	W. Poland	72				Plym'th			
7	—	A. Scott	296				Clch'str			
8	—	R. Ward	50				Hull			
9	—	W. Wood	64				Rchestr			
20	—	H. Wright	59				Sthw'ld			
1	— & Mary Ann	Hadlow	53				Rchestr			
2	—	Hamshaw	55				Hull			
3	— & Nancy	Musgrave	53				Carlisle			
4	—	G. Walker	97				Dundee			
25	— & Rebecca	W. Crane	77				Ramsgt			



## W

No.	Ships.	Masters.	Tons.	BUILD.		Owners.	Port belonging to.	Destined Voyage.	Classification.	
				Where.	When.				No. Years first assigned.	Character for Hull & Stores.
426	William & Robert Bg s.31	Andrews F. Drake	180	StJhns BB.&F	1831	Hatfield	N.Brns.	Liv.StJohns	4	A 1 A
7	—&Sally Sw	J. Jenkins	107	Swnsa	1815	Saunders	Sw'nsea	Sws Watrfd	Æ 1	34
8	—&Sarah	W. Done	52				London			34
9	—	Dickson	79				Belfast			
430	— Bg pt I. B.	Yorston	227	Shi'lds	1835	Winney & 3Mo	Shields	Lon. Nwcastl	6	A 1 4
1	—&Susan	W. Bryant	55				B'dgwtr			
2	—&Thomas	M. Cook	68				Truro			
3	—	S. Fudge	53				Plym'th			
4	— Sk I. B.	W. Hicks	75	Brwck	1798	H Merassy	Prtsmth	Crk. Hull	E 1	34
5	—	Lovering	68				Plym'th			
6	—	Skentlbry	67				Plym'th			
7	—&Tom Sp I. B.	J. Murphy	48	Cork pt RP.	1835	T. Herrick	Cork	Crk. Liverpl	9	A 1 5
8	—the Fourth	J. Atwool	58				Sthm'tn			
9	—	S. Ballard	71				Wells			
440	— LOST	Bottomly	208				Lynn			
1	—	R. Bussell	108				B'dgwtr			
2	— Bg	Fairclo'gh	201	Sndrld Drp. 35	1830	Fairelo'gh	Cardiff	Lon. Ireland Lon.	7	A 1 A 1 34 15
3	—	Knocker	176				Liverp'l			
4	— Sr C.30	Murphy	100	Brbdos Bully	1830	G. Grant Tree & L. PP. plk	Brb'dos	Lon. Demra	7	A 1 34
5	—	M. Sarre	98				Sthm'tn			
6	—	J. Stallard	66				Cowes			
7	— Bg C.34	Thomps'n	183	N Brns BB. S. & F.	1830	J. Rait	St. And.	Lon. N. Amr	Æ 1	5
8	—	J. Wallis	90				London			
9	—	Wrayford	59				Exeter			
450	Williamina Bg pt s. & C. 32	Cameron	188	Abrd'n	1818	Hutton &	Gr'nock	Cly.	Æ 1	3



No.	Ships.	Masters.	Tons.	BUILD.		Owners.	Port belonging to.	Destined Voyage.	Classification.	
				Where.	When.				No. Years first assigned.	Character for Hull & Stores.
476	Willy	Harrison	197				Sndrlnd			
7	Wilna Bg F.&s.33 I.B.	W. Brown	164	Sndrlnd ND.&lrp	1813 33,lrp	H. Parkes	London	Lon. Stockn	Æ 1	2
8	Wilson	E. Foster	330				Bristol			
9	Bk	S.P. ape	281	Hull lrp.35	1823	Thompson	Hull	Yar. Hull	Æ 1	6
480	Rothery	J Rothery	58				Withavn			
1	Wilton Wood Sw C.33	Stockdale	243	Mrypt	1833	Stockdale	Mrypt	Liv.	10 A 1	1
2	Wimbleton Park	H Hebron	107				Stocktn			
3	Windham	Dowitson	116				Sndrlnd			
4		P. Wincap	88				Yarm'th			
5	Windsor S d, F, s, & C, 33	A Proctor Taylor	1359	London	1818	Mayne & c	London	Lon. China	Æ 1	11
6	Castle	Thomson	81				Gl'sgow			
7	Winnington	T. Acton	79				Liverp'l			
8	Winscales S C.38	G. Fisher	351 320	Wrktn	1826	Fisher & S	Wkngtn	Liv. Calcut Liv. Montral	9 A 1	Æ 1 1 3
9	Winwick Bk C.33.pt35	Priestm'n	226	Lynn	1833	Cotsw'rth	Liverp'l	Liv. Jamai.	10 A 1	3
490	Witch	C Bennett	70				Clch'str			
1	Witham Bg I.B.	J. Steel	156 163	Shields ND, TS & lrp.	1793 36	Pennock	Whitby	Wtb.	—	Æ 1 2
2	Witton Castle Bg C.34	Canny	270	Shi'lds	1833	Baker & C.	London	Lon. Jamai.	7 A 1	1 A 1 4 10
3	Wizard Sr C.36	G. Marsh J. Bell	101 56	Wynho	1831	H. Louvi	London	Lon. Medit	10	A 1 6
4	Wohlfahrt Bk	Pahnke	276	Konins Srprs	1828	Dolkafsky	Dantzic	Liv Hambro	E 1	2
5	Wolf	J. Lewis	266				London			
6		AM Lean	53				Gl' w			
7		F. Oakes	70				Glo'ster			
8	Wolfe's Cove	Hamilton	593				Gl'sgow			
9	Wolga Bk RH. & s. 32	J. Cood	355	Wh'tby ND. & lrp	1803 35	Ward & Co	Brdlghtn	Hul. N. York Hul. N. Bruns.	E 1	Æ 1 34 35
500		N. Tuleff	180	P'trsb'g	1824	S. Saven	Petrsg	Liv. Baltic	E 1	34



No.	Ships.	Masters.	Tons.	BUILD.		Owners.	Port belonging to.	Destined Voyage.	Classification.	No. Years first assigned.	Character for Hull & Stores.
				Where.	When.						
501	Woodbridge S d.pt23pt34pt35	T. Huson & C.34 J. B.	516	Calctta pt T. Sr	1809	Tebbut &	London	Lon. Quebec	Æ 1		2
2	Woodcock	J. Wright	79				Liverp'l				
3	Woodford Bk ptr. & s. 35	Sanderson	378	Whitby RP. TS	1815	J. Lawson	Whitby	Wtb. Queb'c Lon. Quebec	<del>Æ 1</del>	E 1	5 12
4	Woodhouse Bk	I. Tate	<del>349</del> 284	Whitby	1821	Terry & S.	Hull	Hul. Ptrsb'g Hul. Rottrdm	Æ 1	<del>Æ 1</del>	34 8
5	Woodifield	Morrison	116				Lynn				
6	Woodland Cas -tle Bg s. & C.33	G. Barclay	168	Yrmth lrp.33	1802	S. Hardy	Cork	Crk. Brbads	Æ 1		34
7	Woodlark	G A Leary	197				London				
8	Woodman	J. Tripp	408				Bristol				
9	—	W. Vagg	144				Liverp'l				
510	— Bg I. B.	J. Vale	109	Yrmth	1826	J. Vale	Yarm'th	Yar. Nwcastl	Æ 1		2
1	Woodmanster -ne Bk C.33	A. Taylor W. Hastie	278	Shields	1828	Barrett & C.	London	Lon. Jamai.	9 A 1	A 1	
2	Woodpark Sw L.B.	Whitehed	180	Plymh lrp.35	1815	Walker &	Nwcastl	Nwc. Lond.	—	E 1	10 8
3	Woods	J. Hewitt	85				Wthavn				
4	Woodyard	D. Pringle	58				Dundee				
5	Woolsington Bk C.34	Atkinson	285	Jarrow	1834	Tyzack &	NShlds	Lon.	9 A 1	A 1	4 6
6	Worcester	E. Oakley	133		11 Mo		Glo'ster				
7	Wray	J. Dennis	78				Scarbro				
8	Wren	R. Smith	52				Boston				
9	Wye Bg I.B.	S. Fleet	79	Yrmth	1825	Hurry & C	Yarm'th	Yar.	10 A 1	Æ	34
520	—	Thomps'n	50				Hull				
1	Wynyard Bg	Harrison	103	Stcktn N'TSds	1821	Stk. Sh. Co	Stckton	Lon. Stck'tn	Æ 1		34
2	Wyr	W Waters	60		ptND. 33		Bristol				
523	Wyvern	J. Sullivan	83				G'rnysey				

\* \* \* Additional Ships are inserted in the Supplement at the end of the Register.



No.	Ships.	Masters.	Tons.	BUILD.		Owners.	Port belonging to.	Destined Voyage.	Classification.	
				Where.	When.				No. Years first assigned.	Character for Hull & Stores.
1	XL. Bg	C. Cobb	213	Selby	1822	Cobb & Co	London	Lon. Ptrsbg	E 1	34
2	X.Y.Z. Bk	M. Donald	288	Shil'ds	1814	Harrison	Nwcastl	Liv. Africa	E 1	34
3	Xarifa	Greville	175	ND-pt33			Milford			
4	Xania	Roberts	52				B'maris			
5	Xenophon Sw	J. Storer	352	Sndrld	1795	Robinson	Nwcastl	Nwc.Queb'c	E 1	34
6	Yare Bg	H Fawcett	266	Yrmth	1830	Fossett	Liverp'l	Lon. R., Jan 10	A 1	5
7	—	R. Neale	73				Yarm'th			
8	Yarm	J. Graham	184				Sndrld			
9	Yarmouth Light Tender	E. Artis	59				London			
10	Yeoman's Glo-ry Sr	J. Cooper	83	Fowey	1813	Cooper &	Fowey	Fal. Wales	E 1	34
1	—	W. Salt	57	lrp.29			Fowey			
2	York	Carnshaw	101				Goole			
3	—Merchant	W. Blake	124				Hull			
4	—	T Topham	60				Hull			
5	—Packet Sr	R. Bowser	102	Boness	1806	M. Bowser	Sndrld	Hul. Nwcastl	I. 1	34
6	—Union	Bramham	117	ND.30			London			
7	Yorkshireman	C. Bell	194				Hull			
8	Youghal	Andrews	59				Yough'l			
9	Young	Cranmer	184				Sndrld			
20	—Benjamin Sp	J. Billing	64	Salcm	1809	Vigars & c	Falm'th	Fal. Swnesa	E 2	12
1	—Catharine	J. Pascoe	52				Dublin			
2	—Dixon Sw	J. Hunter	265	Prize		Hopper &	Nwcastl	Nwc. Londn	E 1	E 1
3	—Eagle	Williams	77	Lh.RP. E&O		len.34 Srps	Milford	J. C oppock	34	4
4	—George	J. Barry	76				Sndrld			
25	—	J. Ritchie	64				Banff			



No.	Ships.	Masters.	Tons.	BUILD.		Owners.	Port belonging to.	Destined Voyage.	Classification.	
				Where.	When.				No. Years first assigned.	Character for Hull & Stores.
26	Young John	G. Forbes	50				Aberd'n			
7	—	M <sup>r</sup> Drumott	56				Dublin			
8	—Man's En- deavour	J. Collins	50				Wisb'ch			
9	—Peggy	Boutiller	60				Jersey			
30	—Regulus	J. Peppett	227				Nwcastl			
1	—Samuel	J. Beales	69				Yarm'th			
2	—Susannah	Metham	52				Hull			
3	—Witch	E. Briard	51				Jersey			
4	Younk Vrow Elizabeth G I. B	De Wyk	135	Pekla	1828	K. Kuyper	Pekela	Liv. Rttrdm	7 A	1Æ
5	Ythan	D. John	264				Nwcastl			4
36	—	Bg J. Low	163	Nwbrg O.&F.	1825	J. Black	Aberd'n	Lon. Baltic	Æ 1	34

\* \* \* Additional Ships are inserted in the Supplement at the end of the Register.

No.	Ships.	Masters.	Tons.	BUILD.		Owners.	Port belonging to	Destined Voyage.	Classification.	
				Where.	When.				No. Years first assigned.	Character for Hull & Stores.
1	Zaida	Harrison	246				Nwcastl			
2	Zante Bg s.YM.35	H.Winsor	195	Livrp'l ptPP.	1824 plk	Rae&Co.	Livrp'l	Liv. Liv.Naples	Æ 1 4	Æ 1 1
3	Zealous	Anderson	130				Alloa			
4	—	M. Dixon	177				Sndrlnd			
5	— Sr ptI.B.	G. Fife Harrover	98	Kincar	1801	Stewart	Perth	Dun.Londn	—	E 1 3
6	—	R. Smith	56				Sndrlnd			
7	Zebina Sr	G. Wales	92	Sndlnd	1828	A. Wales	Aberd'n	Abn.Londn	8-A 1 34	A 1 8
8	Zebra	RHughes	91				B'maris			
9	—	A.Morton	53				Cowes			
10	Zebulon Bk ptI.&S.35	J. Foster	296	N.Scot BB.O.	1821 P.Hk & S.Irp.35	Swales&C Drp.35	Liverp'l	Liv.BChal'r Liv.London	E 1 4	E 1 10
1	Zeelust G	J. Noord	122	Dordt	1828	VnStem'n	Dordt	Liv. Dordt	8 A 1 34	Æ 1 7
2	Zeno Bg C.33	WLawson	215	Livrp'l	1824	Lawson	Liverp'l	Liv.Sincapt	Æ 1 6	
3	—	J.Rolstine	86				London			
4	Zenobia S ptI.B.	J. Bulley W.H.Lucas	104	Plymh	1832 5 mo	W.Lucas	Plym'th	Ply. Coast	10 A 1 10	A 1
5	— S pts.29,C-33FB.	J. Owen F.S.&C.35	561	Calcut.	1816	Capt.&Co	London	Lon.Calcut. Lon.India	Æ 1 34	Æ 1 7
6	Zephyr	R. Ash	342				Hull			
7	— Sr I.B	J. Fast	105	Brxhm	1828	E. Pollard	Brixh'm	Drт.Meditn	10 A 1 34	A 1
8	—	R. Gentle	74				Gl'sgow			
9	— Bg	M'Donell	161	N.Brns BB .P&S.	1832	M'Donell	Sligo	Lon.Donegl	5 A 1 34	A 1
20	LOST	Melhuish	160				Sw'nsea			
1	—	SirC.Ogle	55				Cowes			
2	—	Sanders'n	170				Wthavn			
3	—	A. Speirs	103				Liverp'l			
4	—	Thomson	288				London			
25	— Bg s.31	D.Brown	317	Paul ND.34	1813	Ward & C.	Brdlgtn	Hul.Quebec	Æ 1 34	

No.	Ships.	Masters.	Tons.	BUILD.		Owners.	Port belonging to.	Destined Voyage.	Classification.	
				Where.	When.				No. Years first assigned.	Character for Hull & Stores
26	Zephyr Bk F. & S. 34 I.B.	Turnley J. Foster	388	Whitby O. & P.	1781 1781	Nicol & Co	Hull Newcastl	Nwc. Frnce	-	<del>E 1</del>
7	Bg I. B.	Wakeham	124	Swins' a NTSds	1812 338	Coulson & Srs	Pnz'nce	Pnz. N. Brns	E	1 3
8	Bg I. B.	J. Storm	119	Whitby	1808	J. Storm	Nwcastl	Nwc. Coastr	E	1 34
9		Whitaker	79				Hull			
30		C. Wood	61				Scarbro			
1		W. Wood	233				Sndrlnd			
2	Zephyrus Sw d. 23 I. B.	Hindhagh	234	Sndrlnd ND. T & Sds	1803 28	J. Eden	Nwcastl 29. NW. 33	Nwc. Coastr	E	1 1
3	Zerg Bg I. B.	J. Mill Raitt	155	Sndrlnd pt ND. 34	1826	H Hunter	Mntr'se Arbr'w	Lon. Ptrsbg	-	<del>E 1</del> 9
4	Zetland Sr C. 29	W. Mully	130	Leith	1829	Grierson	Lerwick	Liv. V. Cruz	E	1 3
5	Zillah Sw I. B.	R. Oliver	205	Sndrlnd	1833	R. Oliver	Sndrlnd	Sld. London	8 A	1 34
6	Zior Sw	J. Scott	230	Sndrlnd	1829	Parker &	Sndrlnd	Sld. Alexandria	8 A	1 9
7	pt C. 32 pt I. B. C. 34	D. Toft T. Ducker	189	Sndrlnd	1826	Barber & c	Yarm'th Lon.	Liv. Malta	E	1 34
8	Zoar	Thomps'n	125				Nwcastl			
9	Zoc Bk s. Brass 34	Hughes	305	I. of Mn len. & trp	1830 34	J. Aiken	Liverp'l	Liv. I. Fr'nce	7 A	1 34
40	Zorilda Sr Malser	J. Croft	146	Cork	1827	Williams	Cork	Lon. Cork	<del>12 A</del>	<del>1</del> 34
1	Zwaan G	Cassawar	94	Brabnt	1816	Capt.	Brab'nt	Lon. Antwp	E	1 34

\* \* Additional Ships are inserted in the Supplement at the end of the Register.



A LIST  
OF  
ALL THE STEAM PACKETS IN THE SERVICE  
OF  
HIS MAJESTY'S POSTMASTER-GENERAL,  
BEING THE PROPERTY OF THE CROWN.

Station.	Name.	Commanders.	Tons.	Where Built.	When Built.
HOLYHEAD .....	Cinderella	Wadling	234	London	1824
	Dragon	Duncan	237	Harwich	1828
	Escape	Grey	237	Harwich	1826
	Gulnare	Davis	306	Chatham	1834
	Harlequin	Moon	234	London	1824
	Wizard	Owen	237	Harwich	1826
LIVERPOOL .....	Comet	Phillips	300	Liverpool	1826
	Dolphin	W. Smithett	327	Liverpool	1827
	Etna	Emerson	300	Liverpool	1826
	Richmond	Sarsfield	143	Clyde	1834
	Thetis	Townley		Liverpool	1826
MILFORD .....	Aladdin	Hammond	230	Falmouth	1824
	Crocodile	Hallands	237	Harwich	1825
	Sybil	Robers	233	Liverpool	1827
	Vixen	Evans	189	London	1823
	Arrow	L. Smithett	155	London	1822
DOVER .....	Crusader	Lyne	110	Harwich	1827
	Ferret	Hamilton	110	London	1832
	Firefly	Sherlock	110	London	1832
	Salamander	Mudge	110	Harwich	1827

POST-OFFICE STEAM PACKETS.

Station.	Name.	Commanders.	Tons.	Where built.	When built.
WEYMOUTH .....	Flamer	Liveing	165	London	1832
	Ivanhoe	Comben	158	Clyde	1821
	Watersprite	White	162	Harwich	1826
PORT PATRICK	Fury	Henry	106	Harwich	1823
	Spitfire	Fayrer	106	Harwich	1824
IN ORDINARY .....	Sovereign		205	London	1821

A LIST OF PACKETS  
EMPLOYED ON THE FALMOUTH STATION,

UNDER THE MANAGEMENT

OF

THE LORDS COMMISSIONERS OF THE ADMIRALTY,

*Corrected to the 1st June 1835.*

Name.	Commanders.	Tons.	Where Built.	When Built.	Owners.
Briseis	Bk Lt. J. Downey	235	King's Yard	1828	Admiralty
	C.29				
Eclipse	Bk — Forrester	235	Do.	1823	Do.
	C.29				
Espoir	Bg — Riley	235	Do.		Do.
	C				
Goldfinch	Bk — Collier	235	Do.	1823	Do.
	C.31				
Lapwing	Bk — Forster	235	Do.	1828	Do.
	C.29				
Lyra	Bk — St. John	235	Do.	1821	Do.
	C.29				
Mutine	Bk — Pawle	235	Do.	1825	Do.
	C.33				
Nautilus	Bg — Crooke	235	Do.		Do.
	C.				
Nightingale	Bg — Fortescue	210	London	1814	Do.
	C.29				
Opossum	Bk — Peter	235	King's Yard	1828	Do.
	C.29				
Pandora	Sr — Crooke	319	Do.	1833	Do.
	C.33				
Pantaloon	Bg — Cory	320	Private Yard	1831	Do.
	C.31				
Pigeon	Bk — Harvey	235	King's Yard	1828	Do.
	C.29				
Pike	Sr — Brooking	250	America	1814	Do.
	C.34				
Plover	Bk — W. Downey	235	King's Yard	1822	Do.
	C.31				
Reindeer	Bk — Dicken	235	Do.	1829	Do.
	C.30				
Renard	Bk — Dunsford	235	Do.	1828	Do.
	C.29				
Scorpion	Bg — Robillard	235	Do.		Do.
	C.				
Seagull	Sr — Parsons	280	Do.		Do.
	C.34		Rebuilt 34		
Sheldrake	Bk — Passingham	235	Do.	1826	Do.
	C.32				



A LIST OF PACKETS EMPLOYED ON THE FALMOUTH STATION.

Name.	Commanders.	Tons.	Where Built.	When Built.	Owners.
Skylark	Bk Lt. Ladd	235	King's Yard	1825	Admiralty
	C.31				
Spey	Bk — James	235	Do.	1828	Do.
	C.28				
Swallow	Bk — Griffiths	236	Falmouth	1819	Do.
	C.				
Tyrian	Bk — Jennings	235	King's Yard	1824	Do.
	C.34				
Viper	Sr — Robinson	200	Do.		Do.
	C.31				

The old-established Packets whose time of Service is not yet expired  
(say Eighteen Years).

Camden	Bg Lt. C. Tilly	194	Falmouth	1819	Capt. & Co.
	C.35				
Lord Melville	Bk — Webbe	230	Do.	1823	Symons & Co.
	C.34				
Stanmer	Bk R. S. Sutton	202	Do.	1818	Capt. & Co.
	C.33				

Steamers employed in Packet Service.

African	Lt. West	320	King's Yard	1829	Admiralty
	C.30				
Firefly	— Baldock	500	Do.	1832	Do.
	C.32				
Tartarus	— James		Do.		Do.
	C.				

Packets employed between Rio de Janeiro and Buenos Ayres.

Cockatrice	Sr Lt. Rees	200	King's Yard	1832	Admiralty
	C.32				
Hornet	Sr — Coghlan	200	Do.	1832	Do.
	C.32				

**SUPPLEMENT.**

S  
S  
S  
T  
V  
  
C  
L  
S  
  
A  
F  
T  
  
C  
F

SUPPLEMENT



No.	Ships.	Masters.	Tons.	BUILD.		Owners.	Port belonging to.	Destined Voyage.	Classification.	
				Where.	When.				No. Years first assigned.	Character for Hull & Stores.
1	Aid Bg I.B.	Atteridge	126	N.Brns	1834	Atteridge	Swans'a	Crk. Swnsea	5 A 1	5
2	Ann Scott Sw I.B.	E. Grime	216	Sndrld	1835	P. Scott	Sndrld	Sld. London	8 A 1	5
	Amphitrite Bg I.B.	Barding	300	Memel	1828	T. Gubba	Memel	Lon. Memel	7 A 1	Æ
	Alert Bg I.B.	C. Burns	113	Yrmth	1823	Cuckow	Ipswch	Ips.	Æ 1	5
	Acasta Bk C.34	Thompsn	294	Sh'lds	1834	Fenwick	Shields	Liv.	9 A 1	5
	Ann Guthrie Sr pt.I.B.	J. Storey	103	Hull	1834	Capt. J. Storey	Hull	Hul. Hmbr	9 A 1	4 5
	Amanda Bg s.32 I.B.	Bartland	268	G Clby	1815	A. Roos	G Crlby	Liv. Elsinor	E	6
	Antina G I.B.	Schnring	131	Pekla	1830	J. Eilers	Pekela	Liv.	7 A 1	6
	Aurora G I.B.	Schruder	199	Elbing	1830	Rokampf	Elbing	Liv. Pillau Lon. Elbing	7 A 1	6 2
	Aldbro' Sr	W Storey	111	Yrmth	1835	W Storey	Aldbro'	Yar.	9 A 1	10 6
	Ann C.35 — & Elizabeth Sp I.B.	Johnson	136	Shrh	1834	J. Munn	Derry	Lon. Malta	11 A 1	7
	Agnes Bg I.B.	Donldson	128	Kinear	1813	Stephns	N Shlds	Nwc. Frnce	Æ 1	6 3
	Adelaide Sr pt.I.B.	Griffiths	53	Abryst	1835	Griffiths	Abryst.	Abs. Coastr	10 A 1	6
	Abbotsford Sp S	Potberry	407	Sndrld	1835	Taylorson	Ncastl	Sld. London	8 A 1	5 A 1
	Augusta Ame -lia G I.B.	Schmelng	189	Kplitz	1814	Brumm &	Stettin	Liv. Stettin	Æ 1	7
	Ann Bg I.B.	J. Evans	193	Pihely	1835	Jones & C.	Pihely	Bms. Qubec	6 A 1	7
	Ann Sk I.B.	J. Fowler	45	StAnd	1808	D Fowler	Crail	Lth. Crail	Æ 1	7
	Atalanta Bg I.B.	Retzlaff	198	Stettin	1826	Endell & c	Stettin	Lon. Stettin	Æ 1	7
	Ann Johnston Bg pt s. & C.35	G Corbyn	198	Avr	1835	Bain & Co	Grenck	Cly. Nfldd	12 A 1	6
	Ayrshire Lass Bg pt s. & C.35	R. Nicol	167	Troon	1835	Nicol & C	Troon	Cly.	8 A 1	7
	Ann Gales Bk	Clappisn	303	Sndrld	1833	Woolley	London	Lon. Ptrsbg	9 A 1	7

S  
S  
S  
T  
V  
C  
L  
S  
A  
F  
T  
C  
I

Case No.	Name	Address	City	State	Occupation	Age	Sex	Color	Religion	Marital Status	Education	Income	Assets	Liabilities	Notes
100	John Doe	123 Main St	New York	NY	Teacher	35	M	W	Catholic	Married	High School	\$5000	\$10000	\$5000	
101	Jane Smith	456 Elm St	New York	NY	Nurse	28	F	W	Protestant	Single	College	\$3000	\$5000	\$2000	
102	Robert Johnson	789 Oak St	New York	NY	Engineer	42	M	W	Jewish	Married	University	\$10000	\$20000	\$10000	
103	Mary Williams	321 Pine St	New York	NY	Homemaker	55	F	W	Methodist	Married	High School	\$2000	\$3000	\$1000	
104	Charles Brown	654 Cedar St	New York	NY	Businessman	60	M	W	Quaker	Married	College	\$15000	\$30000	\$15000	
105	Elizabeth Taylor	987 Birch St	New York	NY	Artist	30	F	W	Anglican	Single	College	\$4000	\$8000	\$4000	
106	William Miller	147 Walnut St	New York	NY	Lawyer	48	M	W	Presbyterian	Married	University	\$12000	\$25000	\$13000	
107	Anna White	258 Maple St	New York	NY	Retailer	25	F	W	Baptist	Single	High School	\$2500	\$4000	\$1500	
108	George Black	369 Spruce St	New York	NY	Scientist	50	M	W	Episcopal	Married	University	\$8000	\$15000	\$7000	
109	Frances Green	470 Ash St	New York	NY	Writer	38	F	W	Unitarian	Married	College	\$3500	\$6000	\$2500	
110	Richard King	581 Hickory St	New York	NY	Farmer	65	M	W	Presbyterian	Married	High School	\$18000	\$35000	\$17000	
111	Lucy Adams	692 Chestnut St	New York	NY	Librarian	40	F	W	Methodist	Married	College	\$2800	\$4500	\$1700	
112	Thomas Baker	803 Sycamore St	New York	NY	Contractor	52	M	W	Catholic	Married	High School	\$6000	\$12000	\$6000	
113	Harriet Clark	914 Dogwood St	New York	NY	Musician	33	F	W	Protestant	Single	College	\$3000	\$5500	\$2500	
114	Benjamin Hall	125 Redwood St	New York	NY	Merchant	68	M	W	Quaker	Married	University	\$20000	\$40000	\$20000	
115	Sarah Lewis	236 Cypress St	New York	NY	Teacher	29	F	W	Episcopal	Single	College	\$2200	\$3800	\$1600	
116	Edward King	347 Juniper St	New York	NY	Engineer	45	M	W	Methodist	Married	University	\$7000	\$14000	\$7000	
117	Elizabeth Green	458 Fir St	New York	NY	Homemaker	58	F	W	Baptist	Married	High School	\$1800	\$2800	\$1000	
118	William White	569 Willow St	New York	NY	Businessman	62	M	W	Presbyterian	Married	College	\$11000	\$22000	\$11000	
119	Anna Black	680 Cottonwood St	New York	NY	Retailer	27	F	W	Unitarian	Single	High School	\$2600	\$4200	\$1600	
120	George Brown	791 Elm St	New York	NY	Scientist	50	M	W	Episcopal	Married	University	\$8500	\$16500	\$8000	

SUPPLEMENT.

Albertina G I.B.	DeGroot	153	Pekela	1832	Nap & Co	Pekela	Liv.	7	A	1
Ann C.32pt.I.B.	Griffiths	789	Bmbay T.	1812	Griffiths	Bmbay	Lon Bmbay	—	Æ	1
Antelope Sr C.35	J. Adams	107	Cowes	1800	J. Adams	London	Lon. StHel.	—	Æ	1
Anna Maria G I.B.	P. Zeplin	148	Rostk NB.W.&ptVTSds	1810	Burchard	Rostek	Lon. Rostk Lon	—	E	1
Allandale Bk I.B.	H Alcock	257	Sndrld	1835	J. Alcock	Sndrld	Sld. London Lon	8	A	1
Ann & Jane Sr I.B.	J. Laws	81	Sndrld	1835	J. Garth	Sndrld	Sld. Coaster	4	A	1
Aratus Sw I.B.	J. Minto	214	Sndrld	1835	Bnkngm	Sndrld	Sld. London	7	A	1
Argyle S s.&C.34 I.B.	McDonld	597	Chtgng Saul&T.	1817	Ferguson	Calcuta	Lon. Calcut	—	Æ	1
Archibald Bk I.B.	J. Wendt	332	Pillau	1826	Simpson	Memel	Lon. Memel	—	Æ	2
Amy Sr pt.I.B.	Christie	83	Ipswh E.&O.	1835	Capt & C.	Ipswh	Ips.	5	A	1
Aurora Bk F.&C.34	J. Roals	360	Quebe	1833	Callwell	Belfast	Liv. NOrls	7	A	1
Arthur Jones Sr	JBurchet	142	Jersey	1835	Shaw & C	London	Jer. Gibr.	7	A	1
Anne Sp	W. Giles	28	Pdstw ad.&trp	1809	Tredwin	Padstw	Pad. Bristol	—	Æ	1
Amy S	T. Green	469	NBrns BB.&F	1833	Schofield	St. Jhus	Lon. Halifax	4	A	2
Arab S C.35	Marshall	512	Boston WO.P.P.TSds	1834	Green & C	NYork	Liv. NOrls	6	A	2
Amwell Bk Amwell C.35	J. Hessey J.Hesse	235	Shrhm 10 mo	1835	Walker &	London	Shm. Livrpl	12	A	1
Alexander G I.B.	Elthers	134	Rostk	1803	Workentn	Rostek	Lon. Rostk	—	Æ	1
Albatross Stm I.B.	W Briggs	133	Hull MC F.R.	1834	Broadm	YrmtH	Hul.	8	A	1
Ambassador Bk	Marshall	335	Sndrld P.P.TSds	1835	J. Gales	Sndrld	Sld. London	10	A	1
Anne Sr pt.I.B.	J. Atwool	58	Lmgtn 1 mo	1834	Atwool &	Wymth	Wey. Swns	10	A	1
Atalante Bg C.35	H Boyson	140	Flusbg	1827	Andersen	Flusbg	Cws StTho	—	Æ	1
Arrow Sr	J. Murray	191	Sndrld 10 mo	1835	W. Gales	London	Sld. London	10	A	1
Alexander Bk C.35	McLchlan	315	Grngm O.&Ght len.&trp	1827	G.izat	London	Lon. Restored 1835	—	A	1





SUPPLEMENT.

Alciope Bg C.35	W Bennet	199	Whtvn	1835	Bennett & Whitvn	Whn. Amer	12	A 1	11
Augustine Sp	A. Sellers	40	Truro	1828	A. Sellers	Falmth Fal. Wales	—	Æ 1	8
Amelia Sw	Thomson	244	Dndee	1835	J. Bell	Dundee Dun. NYrk	8	A 1	11
Andes Sr I.B.	Williams	72	Plhely	1834	Griffiths	E'maris Bel. London	9	A 1	11
Amalia Bk s. - C.35 I.B.	R. Arrate	262	Uma F.	1831	Aguirre & Malaga	Lon. Mlaga	5	A 1	10
Angel de la Guarda Bg I.B.	De Garay	94	Bilboa	1825	Gascue	Bilboa Lon. Bilboa	—	Æ 1	12
Ann Sk	W Hughes	30	Shnon O. & P.	1798	W Hughes	Bltimr Liv. Watrfd	—	—	11
Adelaide Bk F & 34 I.B.	Bainbrdg	451	N Sco. S. B. H. & P.	1831	C. Tisdale	Liverpl Liv. Savana	—	Æ 1	12
Anna Louise Bk s. & C.34	J Meinoke	292	Hmbr	1834	Richters	Hmbr Cws. Antw.	7	A 1	11
Albatross r. & C.26	F. Bowie Westmorlnd	278	Sndrld	1835	Ransom & Godwin & C	Sndrld Sld. Amer. London Lon.	9	A 1	A 1
Alexander Bg C.35	Dickens	270	Mrypt	1835	Wood & S	Marypt Mpt. Livrpl	12	A 1	12
Ann Sr pt I.B.	J. Cave	163	Shmta len.35	1830	Russell	Limrck Lon. Limrck	11	A 1	1
Alida G I.B.	H Deddes	96	Wirbk		H Deddes	Vndam Liv.	—	Æ 1	7
Alpha Bk C.36	J Herbert	217	Poole	1835	Wills & C. Worrall & C	Poole Liv. Liv. BAyres	12	A 1	A 1
Adelaide S v.s. & C.36 I.B.	Guthrie	640	Calcut T.	1832	Baring, B.	London Lon. Binbay	12	A 1	1
Alarm Cr C.33	J Holman	50	Cork	1833	J. Knight	Cork Crk. Ptsmh	8	A 1	8
Argyle Sr I.B.	M <sup>c</sup> Crthy	106	PE Isl BB. E. Lk & RP	1832	Lawrence	Cork Crk. Bristol	4	A 1	10
Adolphus Sw I.B.	Lambton	279	Sndrld	1836	Scarfield	Sndrld Sld. London	8	A 1	2
Ann Bg F. & s. 35 I.B.	R. Morris	225	Prize O. & P. lrp.35		W Turner	Carnrvn Bms. NYrk	—	Æ 1	2
Aid de Camp S	J. Parnell	469	N Sco. BB. S & F.	1834	Wishart & st. Jhus	Lon. St Jhus	4	A 1	2
Advocate Bk	Buswell Payne	296	Sndrld	1835	Stanes & C	Bristol Sld.	11	A 1	11
Adelaide Sr	J. Morgan	99	Nwpt	1835	Smith & C	Drghda Npt. Drghd	9	A 1	12
Angerona Bg pts. Iron 34 I.B.	J. Jellard	110	Nfdld O. W. H. BB. J. S. E. & R. P.	1833	Jellard & c	St. Jhus Tgn. Hmbr	4	A 1	2





SUPPLEMENT.

Audacious Sr I.B.	Cracknel	52	Cowes 1808 len.N.D.v.&rp.35	W. May	Ipswh	Ips. Lá rerp	—	Æ1 2
Alfred Bk s.&C.36	Jamieson	295	Grnck O.&Ght P.P.TSds 2 mo	1836 Rintoul & P.P.TSds 2 mo	Glasgw	Cly. Batava	11 A 1 2	
Abendroth G I.B.	NSteffens	87	Cxhvn 1385 NSteffens		Cxhavn	Lth. Hmbro	7 A 1 3	
Annie Sw C.36	D. Luckie	304	NBrns B.B.S.Hk&F.	1825 Adamson Srprs36	Dundee	Dun. NYrk	— E 1 3	Æ1 3
Allendale Sw I.B.	G. Elliott	260	Sndrld 1834 Sims&Co		Newcastle	Shl. France	7 A 1 3	
Ann Sr I.B.	Edwards	69	Brmth 12 mo	1835 Edwards	Bmaris	Bel. London	10 A 1 4	
Abus Bg	Thompsn	238	Hull 1836 Thompsn		Hull	Hul. Hmbr'	9 A 1 4	
Alama Sr C.35	C Warren	97	Wdbrg 3 mo	1834 Gibbs&C	London	Lon.	11 A 1 4	
Agnes G I.B.	DFBadig	147	Konin. nd. w.TSds & 1 p.36	Vrenberg	Stettin	Lon. Baltic	— Æ1 4	
Arnold Sr I.B.	Grenbach	126	Buhlm 1834 Heiring		Cpngn	Lon. Cpngn	7 A 1 3	
Albion Bk F.s.&C.35	Thompsn	312	Sndrld NTSds&Drp.35	1822 Graydon	London	Lon. Qubec	— E 1 4	Æ1
Alcide Bg I.B.	L. Micale	214	Napls 12 mo	1835 Barber&c	Messina	Glr.	7 A 2 5	
Augusta S F.s.&C.32	W. Rae	417	NBrns B.B.HkP.&O.	1823 Smith&C	Aberdn	Abn. Qubec	— E 1 4	
Atlas Sr I.B.	J. Gilbert	94	Bidefd 7 mo	1835 Capt&Co	St. Ives	Bid. Cardiff	10 A 1 35	
African Bg C.36	Newman	174	Sbrhm 4 mo	1836 Hutton &	London	Shm. Africa	11 A 1 4	
Antæus Bg F.&C.36	Colson	281	Sh'lds ptF.TSds lrp.33	1815 Gregson & ptND.35 Srprs36	London	Liv. Qubec	— Æ2 4	
Ajax S C.36	Bruton	303	Bristol 2 mo	1836 Hilhouse	Bristol	Brs. Maurit	11 A 1 8	
Ann Sw	W. Storr	266	Stcktn 1836 W Brown		Whitby	Stk. Ptrsbg	11 A 1 4	
Argo Bg I.B.	Stripling	217	Konin lrp.36	1810 G. Lenck	Dantze	Lon.	— Æ1 5	
August Char- Jotta Sr I.B.	Darman	164	Wlgst nw.TSds&Srprs36	1816 Homejer	Wolgst	Gns. Wlgst	— Æ1 4	
Amtmand Tres schor K I.B.	J. Wolt	80	Dnmrk 1833 Leneman		Weile	Gns. Ptrsbg	7 A 1 4	
Appledram Sk I.B.	Gauntlett	30	Emsw. lrp.36	1778 J. Boorn	Chchstr	Ptz. Paznce	— Æ1 5	



SUPPLEMENT.

Anna	Bg I.B.	R. Lough	135	Kincar O.P.&E.	1813 len. 36	R. Lough	Blythe	Nwc.Coast	—	E 1 6
Alonzo	Sw I.B.	P. Hick	277	Sndrld	1836 4 mo	Walker &	Scarbro	Sld.London	7	A 1 5
Annette	Bg I.B.	C. Mooss	186	Rstck	1830	C. Muller	Krchdff	Gns.Kchdff	7	A 1 5
Auguste ilde	Math Bg I.B.	Grunwld	209	Grfswl	1830	E. Ruhz	Grfswld	Gns.Stralsd	7	A 1 5
Adriatico	Pol I.B.	Gmbardel	180	Cstlmr	1824	Gmbardel	Cstlmr	Liv. Naples	—	E 1 6



# SUPPLEMENT.

1871	1872	1873	1874	1875	1876	1877	1878
1879	1880	1881	1882	1883	1884	1885	1886
1887	1888	1889	1890	1891	1892	1893	1894
1895	1896	1897	1898	1899	1900	1901	1902
1903	1904	1905	1906	1907	1908	1909	1910
1911	1912	1913	1914	1915	1916	1917	1918
1919	1920	1921	1922	1923	1924	1925	1926
1927	1928	1929	1930	1931	1932	1933	1934
1935	1936	1937	1938	1939	1940	1941	1942
1943	1944	1945	1946	1947	1948	1949	1950
1951	1952	1953	1954	1955	1956	1957	1958
1959	1960	1961	1962	1963	1964	1965	1966
1967	1968	1969	1970	1971	1972	1973	1974
1975	1976	1977	1978	1979	1980	1981	1982
1983	1984	1985	1986	1987	1988	1989	1990
1991	1992	1993	1994	1995	1996	1997	1998
1999	2000	2001	2002	2003	2004	2005	2006
2007	2008	2009	2010	2011	2012	2013	2014
2015	2016	2017	2018	2019	2020	2021	2022









THE UNIVERSITY OF CHICAGO

LIBRARY

1.1.11

1.1.12

1.1.13

1.1.14

1.1.15

1.1.16

1.1.17

1.1.18

1.1.19

1.1.20

1.1.21

1.1.22

1.1.23

1.1.24

1.1.25

No.	Ships.	Masters.	Tons.	BUILD.		Owners.	Port belonging to.	Destined Voyage.	Classification.	
				Where.	When.				No. Years first assigned.	Character for Hull & Stores.
1	Blucher Bg s.34	B Loring	210	Boston	1834	Binney	Boston	Sws. Philad.	7	A 2
2	Berzelius Sw I.B.	Vint	209	Sndrld	1835	Vint & Co.	Sndrld	Sld. London	6	A 1 5
	Bunbury Bg I.B.	N Brewer	153	PE Isl	1834	Howell &	Cardiff	Cff. St Dav.	4	A 1 5
	Breeze Bg	Robinson	157	PE Isl	1827	Robinson	Dublin	Dub.	Æ	1 5
	Bardaster S pt s. & C.33	Chalmers	435	N Brns	1833	Anderson	Liverpl	Lon. NSW.	4	A 2 7
	Bertha Bg I.B.	E.G. May	275	Memel	1828	HHomer	Memel	Lon. Memel	7	A 1 6
	Bee Bk C.34	J. Cornish	233	Chestr	1834	Hatfield &	Liverpl	Liv. Vlprso	10	A 1 7
	Belize Sw	J. Swain	230	Sndrld	1835	J. Swain	Bristol	Sld. London	7	A 1 2
	Britannia Stm	Stranack	321	London	1835	G St N Co	London	Lon. Rtrdm	12	A 1 2
	Broders Minde Bg I.B.	T. Melson	199	Tnsbg	1829	Capt & C.	Tonsbg	Gl. Dram	—	Æ 1 8
	Bertha Bg I.B.	L. Voltz	270	Ukrmd	1827	Voltz & C	Ukrmd	Lon. Stettin	—	Æ 1 8
	Boreas Bg s. & C.34	Wohlge- hagen	188	Holstn	1820	Capt.	Aplrad	Cws. R. Jan	—	Æ 1 1
	Brothers Sw I.B.	J Hedger	174	Sh'lds	1798	Htchinsn	Sndrld	Sld. London	—	E 1 8
	Bashaw S C.35	C. Tyng	392	Medfd	1827	Tucker &	Boston	Liv. Boston	—	Æ 2 9
	Bedford Bg	Strachan	138	Hull	1814	Heselwd	London	Lon.	—	I. 1 10
	Bezabeel Sr C.35	R. Hine	109	Plymh	1835	Hocking	Plymh	Ply. Medit.	11	A 1 10
	Blenheim Bk C.34	Brown	375	Jarrow	1834	Brown & c	London	Lon.	9	A 1 10
	Blanche Sr I.B.	P. Smith	76	N Sco.	1812	P. Smith	Jersey	Sou. Jersey	—	E 1 10
	Bengal Packet Bk C.35	Stewart	231	Chthm	1818	Gardner &	London	Pts. London	—	Æ 1 10
	Barbara Bk pt I.B.	T. McKay	490	N Sco.	1835	McKenzie	St. Jhns	Liv. Philad	4	A 2 10
	Beaver Stm v.s. & C.35	Home	109	London	1835	Hud By C	London	Lon. Clumb	12	A 1 5
	Betsey Sr	WCouch	76	Plymh	1819	Capt & Co	St. Ives	Fal. Wales	—	Æ 1 8
	Bruxelloise Bg I.B.	De Vries	243	Boom	1834	Von Elst	Brussels	Liv. Antwp	7	A 1 11



No.	Name	Rank	Service	Date of Birth	Place of Birth	Remarks	Service	
							From	To
1	By	1st Lt.	1854	1854	London			
2	DeVries	1st Lt.	1854	1854	London			
3	Becky	2nd Lt.	1854	1854	London			
4	Becky	2nd Lt.	1854	1854	London			
5	Becky	2nd Lt.	1854	1854	London			
6	Becky	2nd Lt.	1854	1854	London			
7	Becky	2nd Lt.	1854	1854	London			
8	Becky	2nd Lt.	1854	1854	London			
9	Becky	2nd Lt.	1854	1854	London			
10	Becky	2nd Lt.	1854	1854	London			
11	Becky	2nd Lt.	1854	1854	London			
12	Becky	2nd Lt.	1854	1854	London			
13	Becky	2nd Lt.	1854	1854	London			
14	Becky	2nd Lt.	1854	1854	London			
15	Becky	2nd Lt.	1854	1854	London			
16	Becky	2nd Lt.	1854	1854	London			
17	Becky	2nd Lt.	1854	1854	London			
18	Becky	2nd Lt.	1854	1854	London			
19	Becky	2nd Lt.	1854	1854	London			
20	Becky	2nd Lt.	1854	1854	London			
21	Becky	2nd Lt.	1854	1854	London			
22	Becky	2nd Lt.	1854	1854	London			
23	Becky	2nd Lt.	1854	1854	London			
24	Becky	2nd Lt.	1854	1854	London			
25	Becky	2nd Lt.	1854	1854	London			
26	Becky	2nd Lt.	1854	1854	London			
27	Becky	2nd Lt.	1854	1854	London			
28	Becky	2nd Lt.	1854	1854	London			
29	Becky	2nd Lt.	1854	1854	London			
30	Becky	2nd Lt.	1854	1854	London			
31	Becky	2nd Lt.	1854	1854	London			
32	Becky	2nd Lt.	1854	1854	London			
33	Becky	2nd Lt.	1854	1854	London			
34	Becky	2nd Lt.	1854	1854	London			
35	Becky	2nd Lt.	1854	1854	London			
36	Becky	2nd Lt.	1854	1854	London			
37	Becky	2nd Lt.	1854	1854	London			
38	Becky	2nd Lt.	1854	1854	London			
39	Becky	2nd Lt.	1854	1854	London			
40	Becky	2nd Lt.	1854	1854	London			
41	Becky	2nd Lt.	1854	1854	London			
42	Becky	2nd Lt.	1854	1854	London			
43	Becky	2nd Lt.	1854	1854	London			
44	Becky	2nd Lt.	1854	1854	London			
45	Becky	2nd Lt.	1854	1854	London			
46	Becky	2nd Lt.	1854	1854	London			
47	Becky	2nd Lt.	1854	1854	London			
48	Becky	2nd Lt.	1854	1854	London			
49	Becky	2nd Lt.	1854	1854	London			
50	Becky	2nd Lt.	1854	1854	London			

SUPPLEMENT.

Buen Amigo Sr Coppered	Echave 33 over Iron	96	Bilboa Fastenings	1831	Echevera	Bilboa	Lon. Cadiz	7	A 1 12
Busy Sr I.B.	Browning	33	Totnes R.P.T.Sds trp.35	1809	Hellyer &	Brxhm Dri.	Restored 1835-6Yrs	—	A 1 11
Betsey Sk I.B.	T. Allen	41	Prize lrp.35		T. Allen	Belfast	Bel. Derry	—	Æ 2 11
Burrells Sr C.35	Robinson	191	Sndrld	1835	Burrell	Prtsmh	Lon. Medit.	10 11	A 1 12
Boyne Sr pt.I.B.	J. Paterson	105	Banff	1836	W Bartlett	Banff	Abn. Londn	9	A 1 1
Beverly Bk I.B.	G. Tait	589	NBrns BB.S.O.&P.	1832	Robinson	St. Jhns	Liv. NBrns	4	A 2 2
Bellerophon Bg I.B.	Szitznick	214	Elbing Srprs36	1827	JSzitznick	Koning	Wtf. Amstr	—	Æ 1 1
Blackness Bk	J. Brown	266	Dndee	1835	Milne & C	Dandee	Dun. NYrk	6	A 1 2
Brilliant Sr pt.I.B.	H. Creker	78	Plymh	1836	Clark & C	Plymth	Lon. Plymh	10	A 1 2
Barbara Catha -rina G I.B.	Govaert	101	Bel'gm	1836	Dorenick	Brussels	Lon. Antwp	7	A 1 2
Belt Bg pt.I.B.	G Wright	168	Sh'lds	1819	Cave & Co	Prtsmh	Pts. Sndrld	—	Æ 1 3
Bird K pt.I.B.	J. Steel	31	Cowes len&lrp.36	1802	Finnemor	Prtsmh	Pts.	—	Æ 1 2
Brigand Sr C.36	SCarman	154	Belfast	1836	Davis & C	Belfast	Bel. Liverpl	9	A 1 2
Betsey Sk I.B.	T. Jones	42	Plymh O.&P. Srprs36	1800	Boase & C	Pnznce	Pnz. Plymh	—	Æ 1 3
Bride Bg C&pt.36	Ferguson	186	Grenck PP.TSds 3mo	1826	Campbell	Grenck,	Cly. R. Jan.	12	A 1 3
Blucher G I.B.	Behrendt	190	Pillau	1814	Lietke	Pillau	Lon. Konin.	—	Æ 1 2
Belvidere S C.36	J. Bailey	402	Main	1834	Fife & Co.	Chalstn	Liv. NYrk	5	A 2 4
Beiden Bruder Bg I.B.	Volkman	207	Stettin	1830	Simon & c	Stettin	Lon. Stettin	7	A 1 5
Belmont Sr I.B.	Phalp	138	Sndrld	1836	C. Wilson	Sndrld	Sld. Gotnbg	6	A 1 4
Biere K I.B.	Kielterer	103	Rostk	1814	M. Koster	Rostck	Gns. Rostk	—	Æ 1 4















No.	Ships.	Masters.	Tons.	BUILD.		Owners.	Port belonging to.	Destined Voyage.	Classification.		
				Where.	When.				No. Years first assigned.	Character for Hull & Stores.	
1	Cicelia Bg s.&C.33	F.Lofgren	158	Hmbro	1833	J.Lofgren	Altona	Sws.Medit.	7	A 1	4
2	Catharina Do- rothea G I.B.	Horstman	92	Oldnb'	1830	Capt.	Oldnbg	Glr.Brem'n	7	A 1	
3	Carnatic S C.31	Brodie	632	Lond'n	1834	R. Green	London	Lon.India	12	A 1	A 1 6
4	Charles Sw	WSkipsey	238	Nwcastl	1835	Smith & S.	Nwcastl	Nwc.Ptrsbg	8	A 1	5
5	Carron Bg ptd & C.31	J. Potter	167	PPTSD s4mo. P Glsw	1831	Potter & C	Gl'sgow	Cly.Trieste	7	A 1	34
6	Cartha Bg pts.&C.35	Morrison	358	N Brns	1826	A. Stewart	Gr'nock	Cly. Quebec	E	1	5
7	Charles Herrt- ley C.35 Bk	J. Hopper	261	Sndrlrd	1835	Hunter & c	Sndrlrd	Sld.Archngl Liv.RioJanro	9	A 1	A 1 11
8	Christine G I.B.	M.Brandt	100	Kiel		J. Lienau	Neustdt	Liv.D'nmrk	E	1	5
9	Columbus Bg I.B. Schmakel	Shumak'r	204	Strlsnd	1826	J. Eggert	Stralsnd	Liv. Rottdm	E	1	5
	Clara Bg I.B.	Goodwin	126	N Brns BB. P. Hk & S.	1834	Wilmott	Liverpl	Liv. Cork	4	A 1	5
	Celerity Sr pt I.B.	Hughes	130	Cardiff	1835	C & L Sh C	Cardiff	Cf. London	10	A 1	6
	Charles Sr I.B.	JSimpson	71	Sthwll	1835	Norman	Sthwld	Lon.	9	A 1	6
	Caribbean Bk C.35	R. Irving	245	Mrypt	1835	Irving & c	Worktn	Mpt.Livrpl	9	A 1	4
	Commerce Sw s.28 I.B.	Krosholm	177	Arnsb'	1815	Stenberg	Dago	Liv. Libau	E	1	6
	Cora Bk LOST C.24	Whitley	226	Livrpl	1834	Poole & C	Liverpl	Liv.	10	A 1	6
	Circassian Bg pt I.B.	T.Ritchie	180	Abrdn	1835	W Duthie	Aberdn	Abn. NYk	8	A 1	6
	City of Ham- burg Stm C.34	Whitingm Ling	379	Londn	1834	G St N Co	London	Lon. Hmb'r	12	A 1	4
	Christiana Sr I.B.	C. Harris	110	PE Isl BB.	1834	R. Alsop	Liverpl	Liv. Nfdlnd	4	A 1	6
	Columbian Bk C.35	J. Brice	276	Livrpl	1824	Brice & C.	Liverpl	Liv.	E	1	6
	Concordia Sr pt I.B.	T. Meller	108	Tronse	1834	Peterson	Sevnbg	Gns. Svnbg	8	A 1	6
	Constituicao Sr I.B.		125	V.deC	1835		de Cond	Lon. V.deC	6	A 1	7
	Clemence G s.&C.30	Knudson	169	Holl'd	1828	VanTilt	Antwp	Cws..Antw.	E	1	8

Sl. No.	Name	Address	Age	Sex	Religion	Marital Status	Education	Occupation	Income	Assets	Liabilities	Remarks
1	Mr. A. S. Rao	123 Main St, Bangalore	45	M	Hindu	Married	Graduate	Business	100000	100000		
2	Mr. B. C. Reddy	456 Park St, Hyderabad	52	M	Muslim	Married	Post Graduate	Government Employee	80000	80000		
3	Mr. C. D. Sharma	789 Hill St, Chennai	38	M	Hindu	Single	Graduate	Teacher	60000	60000		
4	Mr. D. E. Naidu	101 Lake St, Kolkata	60	M	Hindu	Married	Graduate	Retired	50000	50000		
5	Mr. E. F. Pillai	202 Canal St, Madras	40	M	Hindu	Married	Graduate	Business	90000	90000		
6	Mr. F. G. Khan	303 Market St, Lucknow	55	M	Muslim	Married	Graduate	Government Employee	70000	70000		
7	Mr. G. H. Singh	404 Station St, Patna	48	M	Hindu	Married	Graduate	Business	85000	85000		
8	Mr. H. I. Das	505 Temple St, Pondicherry	35	M	Hindu	Single	Graduate	Teacher	55000	55000		
9	Mr. I. J. Reddy	606 Church St, Bangalore	50	M	Muslim	Married	Graduate	Business	95000	95000		
10	Mr. J. K. Pillai	707 Beach St, Madras	42	M	Hindu	Married	Graduate	Business	88000	88000		
11	Mr. K. L. Naidu	808 Park St, Hyderabad	58	M	Hindu	Married	Graduate	Government Employee	75000	75000		
12	Mr. L. M. Singh	909 Hill St, Chennai	30	M	Hindu	Single	Graduate	Teacher	45000	45000		
13	Mr. N. O. Khan	1010 Market St, Lucknow	65	M	Muslim	Married	Graduate	Retired	65000	65000		
14	Mr. P. Q. Das	1111 Station St, Patna	40	M	Hindu	Married	Graduate	Business	80000	80000		
15	Mr. R. S. Pillai	1212 Canal St, Madras	35	M	Hindu	Single	Graduate	Teacher	50000	50000		
16	Mr. T. U. Reddy	1313 Church St, Bangalore	55	M	Muslim	Married	Graduate	Business	90000	90000		
17	Mr. V. W. Naidu	1414 Beach St, Madras	45	M	Hindu	Married	Graduate	Business	85000	85000		
18	Mr. X. Y. Singh	1515 Park St, Hyderabad	60	M	Hindu	Married	Graduate	Government Employee	70000	70000		
19	Mr. Z. A. Khan	1616 Hill St, Chennai	30	M	Muslim	Single	Graduate	Teacher	40000	40000		
20	Mr. B. C. Das	1717 Market St, Lucknow	50	M	Hindu	Married	Graduate	Business	80000	80000		
21	Mr. D. E. Pillai	1818 Station St, Patna	40	M	Hindu	Married	Graduate	Business	75000	75000		
22	Mr. F. G. Reddy	1919 Canal St, Madras	35	M	Muslim	Single	Graduate	Teacher	45000	45000		
23	Mr. H. I. Naidu	2020 Church St, Bangalore	55	M	Hindu	Married	Graduate	Business	90000	90000		
24	Mr. J. K. Singh	2121 Beach St, Madras	45	M	Hindu	Married	Graduate	Business	85000	85000		
25	Mr. L. M. Khan	2222 Park St, Hyderabad	60	M	Muslim	Married	Graduate	Government Employee	70000	70000		
26	Mr. N. O. Pillai	2323 Hill St, Chennai	30	M	Hindu	Single	Graduate	Teacher	40000	40000		
27	Mr. P. Q. Reddy	2424 Market St, Lucknow	50	M	Muslim	Married	Graduate	Business	80000	80000		
28	Mr. R. S. Das	2525 Station St, Patna	40	M	Hindu	Married	Graduate	Business	75000	75000		
29	Mr. T. U. Naidu	2626 Canal St, Madras	35	M	Hindu	Single	Graduate	Teacher	45000	45000		
30	Mr. V. W. Singh	2727 Church St, Bangalore	55	M	Muslim	Married	Graduate	Business	90000	90000		
31	Mr. X. Y. Khan	2828 Beach St, Madras	45	M	Hindu	Married	Graduate	Business	85000	85000		
32	Mr. Z. A. Pillai	2929 Park St, Hyderabad	60	M	Muslim	Married	Graduate	Government Employee	70000	70000		
33	Mr. B. C. Reddy	3030 Hill St, Chennai	30	M	Hindu	Single	Graduate	Teacher	40000	40000		
34	Mr. D. E. Naidu	3131 Market St, Lucknow	50	M	Muslim	Married	Graduate	Business	80000	80000		
35	Mr. F. G. Singh	3232 Station St, Patna	40	M	Hindu	Married	Graduate	Business	75000	75000		
36	Mr. H. I. Khan	3333 Canal St, Madras	35	M	Hindu	Single	Graduate	Teacher	45000	45000		
37	Mr. J. K. Pillai	3434 Church St, Bangalore	55	M	Muslim	Married	Graduate	Business	90000	90000		
38	Mr. L. M. Reddy	3535 Beach St, Madras	45	M	Hindu	Married	Graduate	Business	85000	85000		
39	Mr. N. O. Naidu	3636 Park St, Hyderabad	60	M	Muslim	Married	Graduate	Government Employee	70000	70000		
40	Mr. P. Q. Singh	3737 Hill St, Chennai	30	M	Hindu	Single	Graduate	Teacher	40000	40000		
41	Mr. R. S. Khan	3838 Market St, Lucknow	50	M	Muslim	Married	Graduate	Business	80000	80000		
42	Mr. T. U. Pillai	3939 Station St, Patna	40	M	Hindu	Married	Graduate	Business	75000	75000		
43	Mr. V. W. Reddy	4040 Canal St, Madras	35	M	Muslim	Single	Graduate	Teacher	45000	45000		
44	Mr. X. Y. Naidu	4141 Church St, Bangalore	55	M	Hindu	Married	Graduate	Business	90000	90000		
45	Mr. Z. A. Singh	4242 Beach St, Madras	45	M	Muslim	Married	Graduate	Business	85000	85000		
46	Mr. B. C. Khan	4343 Park St, Hyderabad	60	M	Hindu	Married	Graduate	Government Employee	70000	70000		
47	Mr. D. E. Pillai	4444 Hill St, Chennai	30	M	Muslim	Single	Graduate	Teacher	40000	40000		
48	Mr. F. G. Reddy	4545 Market St, Lucknow	50	M	Hindu	Married	Graduate	Business	80000	80000		
49	Mr. H. I. Naidu	4646 Station St, Patna	40	M	Muslim	Married	Graduate	Business	75000	75000		
50	Mr. J. K. Singh	4747 Canal St, Madras	35	M	Hindu	Single	Graduate	Teacher	45000	45000		
51	Mr. L. M. Khan	4848 Church St, Bangalore	55	M	Muslim	Married	Graduate	Business	90000	90000		
52	Mr. N. O. Pillai	4949 Beach St, Madras	45	M	Hindu	Married	Graduate	Business	85000	85000		
53	Mr. P. Q. Reddy	5050 Park St, Hyderabad	60	M	Muslim	Married	Graduate	Government Employee	70000	70000		
54	Mr. R. S. Naidu	5151 Hill St, Chennai	30	M	Hindu	Single	Graduate	Teacher	40000	40000		
55	Mr. T. U. Singh	5252 Market St, Lucknow	50	M	Muslim	Married	Graduate	Business	80000	80000		
56	Mr. V. W. Khan	5353 Station St, Patna	40	M	Hindu	Married	Graduate	Business	75000	75000		
57	Mr. X. Y. Pillai	5454 Canal St, Madras	35	M	Muslim	Single	Graduate	Teacher	45000	45000		
58	Mr. Z. A. Reddy	5555 Church St, Bangalore	55	M	Hindu	Married	Graduate	Business	90000	90000		
59	Mr. B. C. Naidu	5656 Beach St, Madras	45	M	Muslim	Married	Graduate	Business	85000	85000		
60	Mr. D. E. Singh	5757 Park St, Hyderabad	60	M	Hindu	Married	Graduate	Government Employee	70000	70000		
61	Mr. F. G. Khan	5858 Hill St, Chennai	30	M	Muslim	Single	Graduate	Teacher	40000	40000		
62	Mr. H. I. Pillai	5959 Market St, Lucknow	50	M	Hindu	Married	Graduate	Business	80000	80000		
63	Mr. J. K. Reddy	6060 Station St, Patna	40	M	Muslim	Married	Graduate	Business	75000	75000		
64	Mr. L. M. Naidu	6161 Canal St, Madras	35	M	Hindu	Single	Graduate	Teacher	45000	45000		
65	Mr. N. O. Singh	6262 Church St, Bangalore	55	M	Muslim	Married	Graduate	Business	90000	90000		
66	Mr. P. Q. Khan	6363 Beach St, Madras	45	M	Hindu	Married	Graduate	Business	85000	85000		
67	Mr. R. S. Pillai	6464 Park St, Hyderabad	60	M	Muslim	Married	Graduate	Government Employee	70000	70000		
68	Mr. T. U. Reddy	6565 Hill St, Chennai	30	M	Hindu	Single	Graduate	Teacher	40000	40000		
69	Mr. V. W. Naidu	6666 Market St, Lucknow	50	M	Muslim	Married	Graduate	Business	80000	80000		
70	Mr. X. Y. Singh	6767 Station St, Patna	40	M	Hindu	Married	Graduate	Business	75000	75000		
71	Mr. Z. A. Khan	6868 Canal St, Madras	35	M	Muslim	Single	Graduate	Teacher	45000	45000		
72	Mr. B. C. Pillai	6969 Church St, Bangalore	55	M	Hindu	Married	Graduate	Business	90000	90000		
73	Mr. D. E. Reddy	7070 Beach St, Madras	45	M	Muslim	Married	Graduate	Business	85000	85000		
74	Mr. F. G. Naidu	7171 Park St, Hyderabad	60	M	Hindu	Married	Graduate	Government Employee	70000	70000		
75	Mr. H. I. Singh	7272 Hill St, Chennai	30	M	Muslim	Single	Graduate	Teacher	40000	40000		
76	Mr. J. K. Khan	7373 Market St, Lucknow	50	M	Hindu	Married	Graduate	Business	80000	80000		
77	Mr. L. M. Pillai	7474 Station St, Patna	40	M	Muslim	Married	Graduate	Business	75000	75000		
78	Mr. N. O. Reddy	7575 Canal St, Madras	35	M	Hindu	Single	Graduate	Teacher	45000	45000		
79	Mr. P. Q. Naidu	7676 Church St, Bangalore	55	M	Muslim	Married	Graduate	Business	90000	90000		
80	Mr. R. S. Singh	7777 Beach St, Madras	45	M	Hindu	Married	Graduate	Business	85000	85000		
81	Mr. T. U. Khan	7878 Park St, Hyderabad	60	M	Muslim	Married	Graduate	Government Employee	70000	70000		
82	Mr. V. W. Pillai	7979 Hill St, Chennai	30	M	Hindu	Single	Graduate	Teacher	40000	40000		
83	Mr. X. Y. Reddy	8080 Market St, Lucknow	50	M	Muslim	Married	Graduate	Business	80000	80000		
84	Mr. Z. A. Naidu	8181 Station St, Patna	40	M	Hindu	Married	Graduate	Business	75000	75000		
85	Mr. B. C. Singh	8282 Canal St, Madras	35	M	Muslim	Single	Graduate	Teacher	45000	45000		
86	Mr. D. E. Khan	8383 Church St, Bangalore	55	M	Hindu	Married	Graduate	Business	90000	90000		
87	Mr. F. G. Pillai	8484 Beach St, Madras	45	M	Muslim	Married	Graduate	Business	85000	85000		
88	Mr. H. I. Reddy	8585 Park St, Hyderabad	60	M	Hindu	Married	Graduate	Government Employee	70000	70000		
89	Mr. J. K. Naidu	8686 Hill St, Chennai	30	M	Muslim	Single	Graduate	Teacher	40000	40000		
90	Mr. L. M. Singh	8787 Market St, Lucknow	50	M	Hindu	Married	Graduate	Business	80000	80000		
91	Mr. N. O. Khan	8888 Station St, Patna	40	M	Muslim	Married	Graduate	Business	75000	75000		
92	Mr. P. Q. Pillai	8989 Canal St, Madras	35	M	Hindu	Single	Graduate	Teacher	45000	45000		
93	Mr. R. S. Reddy	9090 Church St, Bangalore	55	M	Muslim	Married	Graduate	Business	90000	90000		
94	Mr. T. U. Naidu	9191 Beach St, Madras	45	M	Hindu	Married	Graduate	Business	85000	85000		
95	Mr. V. W. Singh	9292 Park St, Hyderabad	60	M	Muslim	Married	Graduate	Government Employee	70000	70000		
96	Mr. X. Y. Khan	9393 Hill St, Chennai	30	M	Hindu	Single	Graduate	Teacher	40000	40000		
97	Mr. Z. A. Pillai	9494 Market St, Lucknow	50	M	Muslim	Married	Graduate	Business	80000	80000		
98	Mr. B. C. Reddy	9595 Station St, Patna	40	M	Hindu	Married	Graduate	Business	75000	75000		
99	Mr. D. E. Naidu	9696 Canal St, Madras	35	M	Muslim	Single	Graduate	Teacher	45000	45000		
100	Mr. F. G. Singh	9797 Church St, Bangalore	55	M	Hindu	Married	Graduate	Business	90000	90000		



SUPPLEMENT.

Catherina Char lotta Bg I.B.	J Christen	280	Riga	1833	Schreder	Riga	Gl. Riga	7 A 2	7
Charlotte G I.B.	C. Moyses	100	Antw	1831	Capt & Co	Antw	Lon. Antw	7 A 1	8
Carron	W. Elliot	239				Neastle			
Carshalton - Park S r.d. & C.34	J. Park	441	Shmtn	1811	Clark & C.	London	Lon. Jamaic	—	E 1
Caspian S W	Donward	260	Sndrld	1828	Andrsons	Neastle	Shl. Baltic	—	E 1
Cock of the North Sk r. & C.35	T Howling	50	Abrdn	1835	Hogarth	Aberdn	Abn. Londn	9 A 2	7
Ceres Sr pt I.B.	J. Jenson	106	Nybrg	1835	H Krause	Nybrg	Liv. Nybrg	7 A 1	8
Claudia Sr I.B.	J. Haverd	103	Nwprt	1835	J. Haverd	Newprt	Lon. Nwprt	9 A 1	8
Champion S C.34	Duncan	361	Barth	1828	Patons	Barth	Liv. NOrls	—	E 2
Clydesdale Bk C. & pts. 35	Campbell	250	Grnck	1835	Jamieson	Glsgow	Cly. Antiga	11 A 1	12 8
Catharina G I.B.	Ballehr	112	Bremn	1832	Block	Bremer	Lon. Bremn	7 A 1	8
Christopher Grey Sw pt I.B.	Stewart	236	Sndrld	1835	Smith & C	Sndrld	Sld. Ptrsbg	8 A 1	8
Ceres Bg I.B.	Bahlruhs	210	Barth	1832	Robertius	Barth	Liv. Elsinor	7 A 1	9
Charles Jo- seph Sw PH. & C.35	GW Frost	314	Prvid.	1824	Mauran &	Provid.	Liv.	—	E 2
Chester S I.B.	J. Lawson	580	N Sco.	1835	Robinson	St. Jhns	Liv. Boston	4 A 2	9
Cambrian Bk C.33	J. Gowan	490	N Brns	1833	Barnett & BB. Hk & RP.	Belfast	Liv. N. Orls	4 A 1	A 1
Claret Sw	S Perkins	145	Sndrld	1835	Perkins &	London	Sld. Bord'z	10 A 1	11 9
Cornubia Bk	J. Bell	408	Qubec	1835	T. Bell	Krkldy	Liv. Chrlstn	5 A 1	9
Charlotte Bg I.B.	Ferneaux	129	N Sco.	1834	Ferneaux	Nfldld	Lon. Nfldld	5 A 1	10
Cha*. Clarke Bk	Richrdsn	182	Nwprt	1835	Jenkin & c	Grnsey	Npt. S Jago	12 A 1	9
Charles Bg I.B.	P. Sikkes	133			Bogart	Bruges	Liv. Ostend	—	E 1
Charlotte Bk I.B.	Simpson	602	N Sco.	1834	J. Kirk	St Jhns	Liv. N Brns	4 A 1	10
— & Hannah Sr I.B.	R. Smith	73	Fowey	1834	Hicks & C	Fowey	Sws. Fowey	10 A 1	36
Chilian Bk C.35	H Holton	195	Poole	1835	Wilcox &	London	Liv. Vlprso	10 A 1	10
Claudine Mar- quese Paulucci	J Sebeck Bg I.B.	160	Libau	1829	Schmohl	Libau	Liv.	7 A 1	11



SUPPLEMENT.

Commodore Bk	J. Fisher	203	Newpt PP. TSAs	1835	Barrow &	Liverpl	Liv. Ceylon	10	A 1	10
Cruizer Sr C.34	Chandler	131	Yrmtb	1834	T. Clark	Yarmh	Liv. Cnstpl	9	A 1	11
Cubana Sw F.&C.34		203	Sndrld	1834	P. Laing	London	Sld.	6	A 1	34
Columbia S F.s.&C.35	Darbey	309	London	1835	HudByC	London	Lon.	12	A 1	6
Craster Sr pt 0.34 ptf.B.	J Ramsay	73	Drham Cl.	1834	Hinsen &	Newcastle	Dub. Lynn	5	A 1	10
Champion Bk	M. Byers	286	Sndrld	1835	W. Byers	Sndrld	Sld. London	10	A 1	11
Cherub Sr	Dixey	109	N Brns	1834	C. Frost	Hull	Hul.	4	A 2	9
Countess of Durham Sr I.B.	J. Young H.Banks	91	Sndrld	1835	Seymour Drp.36	Boston	Sld. Boston Lth. Sunderld	7	A 1	5
Calypso Sw	J. Mason	197	Leith	1834	Anderson	Carlisle	Lth. Medit.	8	A 1	10
Cynosure Bk	Lamb	327	Sndrld	1835	Hay & Sn	Sndrld	Lon.	10	A 1	12
Charlotte Bg I.B.	J Culberg	171	Calor	1801	Hammar	Hlmstd	Gns. St Ubs	E 1		11
Cater Sk I.B.	Whitnal Merrills	34	Rye	1819	Whitnal	London	Lon. Dnkrk	—	E 1	12
Ceres Sr I.B.	Hthringtn	83	Padstw	1820	Capt & Co	Padstw	Pad.	—	E 1	11
Cumberland S C.28	G. Pew	298	Whitvn	1835	Hartleys	Whitvn	Whn. Jamai	9	A 1	12
Cecilia S C.34	Beckman	400	Carism	1824	Dickson &	Gotnbg	Cws. Rtdm	—		
Camillus Bk C.35	R. Mules Colling	295	Sndrld	1835	J. Colling	London	Lon. Demra	10	A 1	1
Columbus S s.— I.B.	I Gellman	325	Brastd	1832	J. Lang	Brahsdt	Hul. Oran	5	A 1	1
Coree Bg pt I.B.	A Ramsay	134	Perth	1835	A Ramsay	Dundee	Cly. Coastr	5	A 1	20
Croft Sr I.B.	Hndmrsh	62	Blyth	1835	Bowman	Blyth	Bly. Coastr	7	A 1	7
Colyton Union Sr pt I.B.	J. Good	91	Lyme	1826	Capt & Co	Lyme	Ips. Liverpl	10	A 1	5
Diadem Sw C.35	J. Hardie	171	Dndee	1835	T. Bell	Dndee	Dun. W Ind	8	A 1	1
Copeland Bk	Crawford	516	Sndrld	1835	Taylor & c	Liverpl	Sld. Lon.	11	A 1	9
Colonist Bk s.YM.35	J Cowman	261	Hrngtn	1835	W. Peile	Hringtn	Hgt. Livrpl	9	A 1	12
Clarita Sr I.B.	T. Altona	78	Bscaya	1830	Lopdrigo	St Andr	Lon.	7	A 1	3





SUPPLEMENT.

Cha <sup>s</sup> . Buchan Sr —Hanbury & K I.B.	Aanensen Newman	130 51	Jersey pt. 17. 18 Nwpt	1835 1835	Capt & C. Stoneh'se	Jersey Newprt	Jer. Brazils Npt. Tralee	7 8	A A	1 1
Capt. Ross	Bk D Merton	310	Whitby	1834	Mignowtz	Liverpl	Liv. Halifax	9	A	1
Cheerful pt C. & ps. YM.	Sr Tinley	123	Leith	1834	Anderson	Liverpl	Liv. C. G. H.	5	A	1
Castles C.36	Bk J Mendel	256	Livrpl	1836	Mondel &	Liverpl	Liv. St. Luci	10	A	1
Charlotte I.B.	S C Brumm	242	Stptz Drp. 36	1810	J. C. Graff	Stettin	Pts. Wromd	—	A	1
Crescent C.36	Sr Domaille	88	Gmsy	1836	Domaille	Grnsey	Gns.	6	A	1
Conservative S	I.B. Richmd	236	Sndrid	1836	Hutchasn	Stockta	Sld. London	8	A	1
Chalco C.36	B Dickinso	237	Mrypt	1836	Tayleur &	Liverpl	Mpt. Livrpl	12	A	1
Caledonia I.B.	Sw R Mearns	147	Dndee	1835 2 mo 9 mo	McGavin	Dundee	Dun. Galpol	8	A	1
Clifton C.36	Sr Waters	95	Bristol	1836	Randle &	Bristol	Brs. Dmrara	12	A	1
Canada I.B.	Bg DeGaris	120	Gaspee B.B.P. & R.P.	1832	deGaris &	Jersey	Jer. Medit.	4	A	1
Caravan I.B.	Sr W. Flynn	105	N Sco. O.B.B.E. & S.	1830	Ftzgerald	Cork	Crk. Nwprt	—	E	1
Condor C.36	Bg J. Judd	166	Shrhm	1825	Will'mson	Halifax	Bel. Halfx	7	A	1
Courier I.B.	Sw T. Gains	320	Sndrid	1836 1 mo	J M Gales	Sndrid	Sld. London	9	A	1
Charlotte I.B.	Sr J. R. Gaff	151 131	St. Jns B.B. & V.P.	1825	J. R. Gaff	London	Lon St. Jns	4	A	1
Christian s. & C. 35	Bg Thorsoe	260	Whitby nd. w. 180 & Drp. 35	1821	Holm	Copnht	Lon. Philad	—	E	1
Commerce I.B.	Bg Rackham	146	Ymth Drp. 36	1796	Page & C	Ipswch	Ips. Memel	—	E	1
Concordia I.B.	G Rnechhoff	81	Cxhvn	1835	Rnechhoff	Cxhavn	Lth. Hmbr	7	A	1
Catharine chell Sr	Mit M <sup>c</sup> Auley	146	Leith	1836	J Mitchell	Glasgw	Lth. Marslls	12	A	1
Castalia I.B.	Bk S. Pile	377	PE Isl B.B.J. & P. 8 mo	1835	J. Peck	PE Isl	Ply. N Amr	4	A	1
Caroline Frie- dericke K	I.B. Meincke	115	Ukrmd	1822	Meincke	Ukrmd	Yar. Baltic	—	E	1
Ceres I.B.	Sw Wickers	241	Pillau nd. & Drp. 36	1818	L. Ruppel	Memel	Dun. Meml	—	E	1
Caledonia C.36	Bk J. Liddell	405	Newcastl	1836 3 mo	Macfarlan	Alloa	Nwc Sydney	10	A	1
Christina I.B.	Bg Beug	224	Prusia	1836 1 mo	Capt & Co	Barth	Lon. Dantz.	7	A	1

SUPPLEMENT.

1	2	3	4	5	6	7	8	9	10	11	12	13	14	15	16	17	18	19	20	21	22	23	24	25	26	27	28	29	30	31	32	33	34	35	36	37	38	39	40	41	42	43	44	45	46	47	48	49	50	51	52	53	54	55	56	57	58	59	60	61	62	63	64	65	66	67	68	69	70	71	72	73	74	75	76	77	78	79	80	81	82	83	84	85	86	87	88	89	90	91	92	93	94	95	96	97	98	99	100
---	---	---	---	---	---	---	---	---	----	----	----	----	----	----	----	----	----	----	----	----	----	----	----	----	----	----	----	----	----	----	----	----	----	----	----	----	----	----	----	----	----	----	----	----	----	----	----	----	----	----	----	----	----	----	----	----	----	----	----	----	----	----	----	----	----	----	----	----	----	----	----	----	----	----	----	----	----	----	----	----	----	----	----	----	----	----	----	----	----	----	----	----	----	----	----	----	----	----	-----



SUPPLEMENT.

Constantia Bg C.36 over pt.I.B.	H.Dollner	173	Kiel	1835 12 mo	Dedreksn Kiel	Lon. Brazils	7 A 2 5
Cambyses Sw	Hutchinsn	304	Sndrld	1836 4 mo	Wilkinson Sndrld	Sld. Arkngl	10 A 1 4
Comet Bk C.36	W. Maass	301	Bremn	1834 11 mo	Milchers Bremen	Liv. Bltimr	7 A 1 5
Caroline Bk	J. Salmon	552	N Prns BB.Hk & P	1835 1 mo	McCorkel Derry	Cty. Philad	5 A 1 5
Colombo S C.35	McCellar	420	Newcastl	1834 12 mo	Smith & C London	Nwc. Lond.	7 A 1 2
Carl Henrich K I.B.	Underbrg	144	Basndf	1815	J Spalding Strlsnd	Gns. Stralsd	— A 1 4
Catriena G L.B.	B Nymann	64	Spamer	1831	Capt. Hogesd	Gns. Cardiff	7 A 1 4
Clifton Bg C.35	T Worsell	268	Sndrld	1834 4 mo	Douglas London	Lon. Bmbay	7 A 2 6
Caledonia Stm C.36	D. Turner	423	London	1836 3 mo	G Stm NC London	Lon. Leith	11 A 1 4
Cumberland Bg	J. Crooks	94	P.E. Isl BB.Hk & P	1835 5 mo	Crooks & Marypt	Mpt.	4 A 1 5
Coadjutor Sw pt.I.B.	Embleton	225	Sndrld	1836 4 mo	Hemsley Sndrld	Sld. Ptrsbg	7 A 1 5
Confidence Sw L.B.	Sanderson	220	Sndrld	1836 5 mo	Dobinson Sndrld	Sld. London	6 A 1 5

1	2	3	4	5	6	7	8	9	10	11	12	13	14	15	16	17	18	19	20	21	22	23	24	25	26	27	28	29	30	31	32	33	34	35	36	37	38	39	40	41	42	43	44	45	46	47	48	49	50	51	52	53	54	55	56	57	58	59	60	61	62	63	64	65	66	67	68	69	70	71	72	73	74	75	76	77	78	79	80	81	82	83	84	85	86	87	88	89	90	91	92	93	94	95	96	97	98	99	100
---	---	---	---	---	---	---	---	---	----	----	----	----	----	----	----	----	----	----	----	----	----	----	----	----	----	----	----	----	----	----	----	----	----	----	----	----	----	----	----	----	----	----	----	----	----	----	----	----	----	----	----	----	----	----	----	----	----	----	----	----	----	----	----	----	----	----	----	----	----	----	----	----	----	----	----	----	----	----	----	----	----	----	----	----	----	----	----	----	----	----	----	----	----	----	----	----	----	----	-----





No.	Name	Rank	Company
1	John A. Smith	Private	1st Regt. Inf.
2	James B. Jones	Private	2nd Regt. Inf.
3	William C. Brown	Private	3rd Regt. Inf.
4	Robert D. White	Private	4th Regt. Inf.
5	Thomas E. Black	Private	5th Regt. Inf.
6	Charles F. Green	Private	6th Regt. Inf.
7	Richard G. Gray	Private	7th Regt. Inf.
8	Henry H. Blue	Private	8th Regt. Inf.
9	George I. Red	Private	9th Regt. Inf.
10	Frank J. Yellow	Private	10th Regt. Inf.
11	Edward K. Purple	Private	11th Regt. Inf.
12	Joseph L. Pink	Private	12th Regt. Inf.
13	Samuel M. Orange	Private	13th Regt. Inf.
14	David N. Green	Private	14th Regt. Inf.
15	John P. Blue	Private	15th Regt. Inf.
16	William Q. Red	Private	16th Regt. Inf.
17	Robert R. Yellow	Private	17th Regt. Inf.
18	Thomas S. Purple	Private	18th Regt. Inf.
19	Charles T. Pink	Private	19th Regt. Inf.
20	Richard U. Orange	Private	20th Regt. Inf.
21	Henry V. Green	Private	21st Regt. Inf.
22	George W. Blue	Private	22nd Regt. Inf.
23	Frank X. Red	Private	23rd Regt. Inf.
24	Edward Y. Yellow	Private	24th Regt. Inf.
25	Joseph Z. Purple	Private	25th Regt. Inf.

No.	Ships.	Masters.	Tons.	BUILD.		Owners.	Port belonging to.	Destined Voyage.	Classification.	
				Where.	When.				No. Years, first assigned.	Character for Hull & Stores.
1	Drey Sterne G I.B.	Dauids	174	Rostek	1828	Brokrman	Rostock	Lon. Lubec	7 A 1	Æ
	Derwent Bg C.35	A Riddell	366	Sndrld	1835	Heish & C	London	Lon. Hob't	11 A 1	6
	Dorothea Bk I.B.	J. Hoppe	293	Dantz	1811	F. Arnold	Stolpe	Liv. Dantze	E	6
	Der Lachs S I.B.	J. Jansen	461	Dantz	1825	Hnrkisd	Dantze	Lon. Dantz.	Æ 1	5
	Dorothea G I.B.	Osterman	76	Blkness	1834	Capt.	Blkness	Gls. Cardiff	7 A 1	7
	Douglas Sr I.B.	Douglas Bowman	271	Sndrld	1827	Douglas	Snderld	Sld. Londn Lon Quebec	Æ 1	Æ 1 5
	Darley Sr I.B.	J. Naylor	83	Hull	1835	Hmphrey	Hull	Hul. Coastr	8 A 1	7
	Dido G I.B.	J. Mundt	171	Ribntz	1828	J. Meyer	Rostek	Liv. Rostek	7 A 1	Æ
	Direction Bg s.31 I.B.	J. Donker	219	Riga	1825	GShroder	Riga	Lon. Riga	Æ 1	8
	Dart Sr I.B.	J. Wilson	71	Chlstr	1835	J. Wilson	Lmklus	Lth.	7 A 1	8
	Duc d'Orl'ns B. C.35	Hoodless	239	Bristol	1830	Hoodless	NYork	Liv. NYrk	5 A 2	Æ
	Dorothea Eli- zabeth G I.B.	Fahrbrdt	196	Prusia	1798	Capt & Co	Barth	Lon. Baltic	E 1	9
	Dove Sw I.B.	Hephlwite	288	Sh'lds	1835	T. Barker	S. Shlds	Sbl. London	5 A 1	9
	Dalkeith Sr	G. Petrie	100	Glsqw	1835	J. Mitchell	Glsqw	Cly. Oporto	12 A 1	11
	Diana Sr pt I.B.	Williams	125	Cmar	1835	Timmins	Llanely	Lly Grenck	10 A 1	11
	Diadem Sw C.35	J. Hardie	171	Dndee	1835	T. Bell	Dnudee	Dun. W Ind	8 A 1	1
	Diamond Sr	H. Brock	87	Gnck	1836	Scott & Sn	Grenck	Cly. Liverpl	9 A 1	1
	Damarisotta Bk Damariscotte	J. Sletton	232	Ncastl	1834	J. Geiddin	Ncastle	Sbl. N. Yrk	5 A 2	2
	Dispatch Bk F. & C.36	May	241	Kg's Y		Bennett &	London	Lon. So Seas	E 1	3
	Duke of Suth- erland Cr F. & C.36	T Colville	48	Abrdn	1836	Hogarth	Aberdn	Abn. Londn	12 A 1	3
	Duchess of Su- therland Stm C.35	Strachan	323	Dnglas	1835	Stm Pkt C	Invrnss	Cly. London	6 A 1	2





SUPPLEMENT.

Dibden Bk	Hutchinsn	570	Qubec O.&E.	1834	J. Munn	Quebec	Liv. Qubec	5	A 2	3
Defence Sw	J. Pegg	271	Sndrlrd	1836	Oliver & C	Sndrlnd	Sld. Merime	10	A 1	4
Dart Sk	Blampied	49	CBret.	1823	P. Laing	Jersey	Jer. Wales	—	E 1	2
I.B.			O'WH	Lh & F.	nd. TSDs	& rp. 36				
Dædalus Bk	Widecumb	396	N Brns	1835	Hamilton	Liverpl	Liv. Africa	4	A 1	2
F. & C. 36			BB. O. S. P. &	11k	9mo					
Douglas S	Hamilton	380	Mutral	1835	Harby & c	London	Lon. Sydney	7	A 1	3
s. Y.M. 36										
Devon Sr	T. Pearse	89	Shaldn	1836	Mudge &	Torquy	Tgn. Nfldd	12	A 1	3
DoveCot Sw	Thompsn	159	Plymth	1836	J Dugdale	Liverpl	Liv. P'auFr	9	A 1	3
s. C. 36 over pt. I. B.				2 mo						
Dorothea Bk	Fairhurst	305	Livrpl	1836	Crosthwte	Liverpl	Liv. Berbce	12	A 2	4
C. 36			O. & Ght	PP. TSDs	4mo					
Dorothy Gales	T. Gauer	330	Sndrlrd	1836	J M Gales	Sndrlrd	Sld. Qubec	9	A 1	4
Bk				PP. TSDs	4mo					
Daniel Grant	S. Yetts	292	Nwpt	1834	Lockett &	Liverpl	Liv. Lima	11	A 1	5
Bk	C. 36			1 mo						
D'Arcy Sw	Philips	303	Sndrlrd	1836	J. C. Carr	Sndrlnd	Sld.	8	A 1	5
				4mo						















No.	Ships.	Masters.	Tons.	BUILD.		Owners.	Port belonging to.	Destined Voyage.	Classification.	
				Where.	When.				No. Years first assigned.	Character for Hull & Stores.
1	Emerald Sr	J. Young	171	Knsale	1835	R. Lander	Kinsale	Crk. Nwport	7	A 1
2	Earl Grey S s. Y.M. 35	J. Talbert	568	Nwstl	1835	Mrjribnks	London	Lon.	10	A 1
3	Eden Sw	Graham	248	Sndrld 4 Mo	1835	E Graham	Sndrld	Sld. London	8	A 1
4	Eleanor Gordon Bg s. Y.M. 35	J. Brown	148	N Brns BB. & S	1833	Dounies	Gl'sgow	Cly. St. Dom	4	A 1
5	Esther Bg F. pt s. & C. 33	W. Jump	178	Queb'c Sprs 35	1827	Jump & Co	Gren'ck	Cly. Demra	Æ	1
6	Enterprize Sr I. B.	JWishorn	122	P. E. Isl BB. & P	1834	T. Craig	Belfast	Bel. Coaster	4	A
	Elvira Bk C. 35	Morrison	320	Bristol 5 mo	1835	Robinson	Liverpl	Brs. Demra	12	A 1
	Elizabth Bent -ley S	Robrtson	542	St. Jhns B. B. S. & P.	1834	N Demill P. P. T. Sds	S' Johns 11 mo	Liv. Philad	4	A 1
	Eliza Bg s. 32 I. B.	J. Norie	110	N Sco. BB. F. & E.	1832	Higgins & 9 mo	Ballina	Sli. London	4	A 1
	Emma Bg I. B.	E. Beyer	173	Rstck	1835	Beyer & C	Rostck	Liv. Wsmar	6	A 1
	Experiment K s. Y.M. 36	Drn' watr	127	Chepst	1835	Chapman	Chepst.	Chp. Liv. Vera Cruz	11	A 1
	Erbgrossherzog G I. B.	Ruckman	121	Rstck	1793	Schulbrg	Rostck	Liv. Wsmar	Æ	1
	East Cornwall Sr pt I. B.	J. Pearse	110	Fowey	1834	Wheeler	Fowey	Lon. Fowey	10	A 1
	Elise G I. B.	G. Heldt	213	Demin	1827	Graedner	Gfswld	Gns Gfswld	Æ	1
	Eliza S s. pt 24, pt 26, C. 31	Campbell	682	Caicut C. defective pt. B. T.	1815	Campbell	London	Lon.	Æ	1
	Eugene Bg I. B.	P. Zerrau	213	Bruges	1835	Gilliodts	Bruges	Liv. Bruges	7	A 2
	Eliza Sr pt I. B.	Williams	116	Plhely	1835	Williams	B'maris	Bms. Londn	9	A 1
	Elizabeth Bk I. B.	W P Scott	455	N Sco. BB. S. & P.	1834	J. Slason	St. Jhns	Liv. St Jhns	4	A 1
	Everton S	JWescott	608	St Jhns BB. S. P & O.	1835	Wiggins 4 mo	St. Jhns	Liv. St Jhns	4	A 2
	Eve Bg C. 35 pt I. B.	N. Tate	184	Stcktn	1835	Markham	Stckton	Lon.	9	A 1
	Eiche Bg I. B.	GWoitge	180	Wlgst pt. D. 34	1819	Nieman &	Wolgst	Lon. Stettin	Æ	1

Year	Name	Address	Profession	Notes
1851	J. Young	171 Kentish Town	Lawyer	
1852	J. Taylor	308 West Strand	Merchant	
1853	G. Adams	218 Strand	Merchant	
1854	J. Brown	108 Kentish Town	Lawyer	
1855	W. Jones	178 Strand	Merchant	
1856	T. Clark	122 Strand	Lawyer	
1857	H. Morrison	220 Strand	Merchant	
1858	H. Morrison	222 Strand	Merchant	
1859	J. North	110 Strand	Lawyer	
1860	H. Beyer	173 Strand	Merchant	
1861	G. Held	213 Strand	Merchant	
1862	J. Campbell	121 Strand	Lawyer	
1863	J. Gillibrand	105 Strand	Merchant	
1864	W. Williams	110 Strand	Merchant	
1865	J. Brown	122 Strand	Lawyer	
1866	W. Williams	110 Strand	Merchant	
1867	J. Taylor	105 Strand	Merchant	
1868	W. Williams	110 Strand	Merchant	
1869	W. Williams	110 Strand	Merchant	
1870	W. Williams	110 Strand	Merchant	

SUPPLEMENT.

Ellen S C.34	J. Kemp	397	N Brns	1834	Houghtn	Liverpl	Liv.Sydney	5 A 1
Emanuel G I.B.	Willgohs	213	Ktstck	1827	J. Meyer	Rostck	Liv.Rostck	Æ 2
Egidius G	Denduyts	243	Antw.	1828	DeCock	Antwp	Liv. Ostend	7 A 1
Esperance Sw	J. Leisk	268	Sndrld	1835	Shevell &	Sndrld	Sld. Qubec	9 A 1
Eagle Sr ot I.B.	P. Scott	94	Blng B Srprs 35	1825	Scott & C	Glasgw	Cly. Gibral.	Æ 1
Euphemia Bg C.35	J McGaw	144	Sh'lds	1828	Hunter &	Grenck	Cly. Nfldd	9 A 1
Emanuel G I.B.	Bartelson	130	Dnmk	1824	Capt & Co	Dragoe	Lon. Cpagn	Æ 1
Experiment Bg I.B.	Williams	121	Nfdl'd	1825	Fryer & C	Poole	Poo. Nfldd	Æ 1
Express Sp	E. Evans	49	Plhely	1826	Evans & C	B'maris	Lon. Exeter	Æ 1
Eli Whitney S I. 35	Harding	528	Boston	1834	Whitney	Boston	Liv. Philad	7 A 2
Elise Bg I.B.	M. Lange	180	Stettin	1824	Weidner	Stettin	Liv.	Æ 1
Elizabeth Sw s.34 C.35 I.B.	Beckman	243	Perio		Erickson	Gotnbg	Liv Gotnbg	E 2
Emma Bk I.B.	K. Spicer	387	PE Isl	1834	J. Collier	Plymth	Ply. Qubec	4 A 2
Elise Bg I.B.	H Kasten	189	Russia	1827	Capt & Co	Grfswd	Lon. Stettin	Æ 1
Edinburgh Bk	D. McLay	568	N Brns	1835	J. Kirk	St. Jhns	Liv. St Jhns	4 A 2
Ellen Brooks S C.35	S Redman	507	Medfd	1834	Shephard	Boston	Liv. N Orls	7 A 2
Effort Bk pt s.&pt d. I.B.	L. Davies	345	N Shlds	1786	Davies & c	Milford	Mil. Qubec	Æ 1
Erin Sk I.B.	Williams	46	Bidfd	1832	Williams	St. Ives	Crk. Liverpl	9 A 1
Emilie Fred- ricke Bg I.B.	C. Brandt	257	Swinm	1828	Thomsen	Swinmd	Liv. Hambro	Æ 2
Einigkeit Bg I.B.	J. Ohrloff	204	Barth	1827	Capt & Co	Barth	Lon. Barth	Æ 1
Erminio Fortu- nato Bg I.B.	Matswch	315	V nice	1831	T. Nalper	Venice	Mtr. Nrwy	7 A 1
Europe S	J. Young	625	N Brns	1835	Wiggan &	S' Johns	Liv. S' Jhns	4 A 2
Enterprize Bg C.35	J Flowers	190	Yrnth	1835	Branford	Yrnth	Yar. Medit	11 A 1
Emmanuel Bk	Dearness	424	Sndrld	1835	E. Taylor	N Shlds	Sld. N Brns	7 A 1
Elizabeth Sp	G Gilbert	38	Nwprt	1824	Blamey &	Falmth	Fal. Spain	Æ 2





SUPPLEMENT.

Eliza Bg I.B.	T. Pitt	191	N Brns BB.S.&P.	1834	Perrin & C	Wklow	Dub. Livrpl	4 A 1	10
Enterprize Bg	J Gearing Martell	111	Grnsy F.B.	1833	Thom & C	Grnsey	Gns. Londn	7 A 1	10
Esquimaux Sr	Evans	121	Nwprt 5 mo	1835	HudBCo	London	Lon.	12 A 1	A 1
Edw <sup>d</sup> . Brandt Sr a.36 I.B.	P. Hoop	136	A kngl F. ND.&Irp.35	1827	Brandt & S	Arkngl	Dun. Msina	—	Æ 1
Ellisons Sr pt I.B.	Parker Stokes	104	Tyne	1835	Wood & C 3mo Vickers & C	Newcastle London	Nwc. Lon. Naples	8 A 1	11
Elizabeth Sr I.B.	E. Randal	42	Belfast O.E.&P.	1835	Randall	Belfast	Bel. Derry	7 A 1	10
Eliza & Isabel da Sw I.B.	A Walters	140	Sndrid 12 mo	1835	Mitchell	Shorhm	Sld. Shrm	4 A 1	12
Enterprize Sp I.B.	B. Bowen	49	N Quay	1827	James & C	Crdigan	Gr. Coaster	10 A 1	12
Elizabeth Bk C.35	I. Scott	261	Wrktn	1835	Lee & Co.	Liverpl	Liv. Brbads	12 A 1	12
Eleanor Laid- man Bk		300	Mrypt	1835	Laidman	Liverpl	Mpt. Livrpl	11 A 1	10
Eleanor S C.35	Rees	367	Bristol Srprs36	1824	Daniel & S	Bristol	Brs. Brbads	—	Æ 1
Elvira Sw Coppered 36 over	J. Scott Iron Fastenings	186	N Sco. BB.O.&Hk	1834	M <sup>c</sup> Kenzie	Halifax	Lth. Malta	5 A 1	10
Experiment Sp I.B.	Hamilton	47	Jersey O.&P. lrp.36	1822	Hamilton	Liverpl	Liv. Coaster	—	Æ 1
Elizabeth Sr I.B.	M <sup>c</sup> Morris	89	N Brns BB J.&S.	1835	H Allison	Merimc	Crk. Liverpl	4 A 2	1
Emerald Sr	T. Buck	114	Cork 8 mo	1835	Knight &	Cork	Crk. Londn	8 A 1	8
Earl of Fife Sr	R. Valder	82	Abrdn 1 mo	1836	Peterkin	M <sup>c</sup> Duff	Abn. Londn	12 A 1	1
Eliza Bg I.B.	W. Blues	156	PEIsl BB.Hk & P. 7 mo	1835	W. Blues	Leith	Abn. Mrslls	4 A 1	1
Evergreen Bg I.B.	R. Moran	574	N Brns BB.S.&P. 6 mo	1835	Hammd	StJhus	Liv. StJhus	4 A 2	
Emeline Bk	Pettingell	294	N Sco. BB.S.&F 11 mo	1835	Helman &	St. Jhus	Lon. StJhus	4 A 1	2
Eliza Bg	J. Bryce	90	Mrypt O.E.&RP. 12 mo	1835	Bryce & C	Whitvn	Mpt. Coastr	5 A 1	7
Eudora Bk C.36	Addison	208	Chepst 12mo	1835	Ryan & C	London	Lon. Hobt	11 A 1	2
Eugenia Sr I.B.	DeLemos	133	Figura RP. 12 mo	1835	Fernandz	Lisbon	Lon. Lisbon	4 A 1	2
Eliza Jane Bk F.&C.36	Kenny	225	Grnsy	1824	Godwin &	London	Lon. Bata	—	Æ 1
Emilia Bg I.B.	J. Soares	175	Oprt O.&P. 11 mo	1835	Silvia	Oporto	Lon Oporto	5 A 1	2
Emerald Sr	T. Buck	114	Cork 8 mo	1835	Knight &	Cork	Crk. Londn	8 A 1	8



SUPPLEMENT.

Energy Sw	J. Clarke	305	Sndrld	1836	Denton & 1 mo	Sndrld	Sld. Bourdx	9 A	1 2
Emulator Sr pt.L.B.	T. Strang	80	Nfdld	1825	Codner & BB.J.&P. Sr prs36	Dartmh	Dr. Nfdld	—	Æ 1 3
Experiment Sw	J. Cousins	159	PEIsl	1835	M Warren BB.S.P & Hk	Tgnmth	Liv. Cadiz	4 A	1 3
EdwardThorn s	R. Wylie	420	NSco.	1835	ABThorn B.B.S.&P. 11 mo	Halifax	Liv.	4 A	2 3
Elizabeth Bg C.&pts.30	Billingsly	122	NBras	1835	Billingsly BB.&J. Drp.36 8 mo	Quebec	Cly Brbads	4 A	1 3
Eliza Bg C.36	Laffoley	167	NSco.	1835	C. Jones BB.LkP.&Bk 10mo	Halifax	Lon.	5 A	1 4
Enterprize Sr	J. Wylie	195	Mntros	1836	Low & Co 3 mo	Mntros	Mtr. NYrk	8 A	1 3
Economy Bg C.34 over pt.L.B.	Lochie	149	Petrhd	1831	Forbes 5 mo	Petrhd	Lon. Riga	8 A	1 4
Eugenia Sr	W. Hill	83	Leith	1835	Vickers &	London	Lon. Nfdld	10 A	1 4
Elizabeth Bg	Htchings	123	Jersey O.&P.	1836	Shaw & C. 3 mo	London	Jer. Watrfd	7 A	1 3
Earl Durham Sw	WTaylor	253	Sndrld	1836	T. Read 4 mo	Sndrld	Sld. Bathrst	7 A	1 4
Elizabeth Sw pt.L.B.	G. Reed	266	Sndrld	1836	Reed & C. 4 mo	Sndrld	Sld. Ptrsbg	7 A	1 4
Europa Sr I.B.	Von Ehen	84	Elmhn	1832	Von Ehen	Mklabg	Liv. Hmbr'	7 A	1 5
Enterprize Bk C.36	WRobrts	338	Livrpl O.&Hk	1836	Steel & C. PP.TSds 3 mo	Livrpl	Liv. China	7 A	1 5
Eliza & Susan s. C.36	McQuilen	316	Wimgt	1833	S. Comly U.S. L.G. C.&PP.	Philad.	Cws. Medit	8 A	1 4
Eliza Sr I.B.	GGriffiths	70	Milfrd ND.&Sr prs36	1817	Wilson &	Milford	Mil. Coastr	—	Æ 1 8
Ercole Pol	G. Petrie	186	Plrmo P.TSds	1835	Anna & C. 12 mo	Palrmo	Liv. Mesma	7 A	1 5
Eling Sr	W. Lums	140 126	Shmtn	1836	Holladay	Bristol	Sou. Medit	12 A	1 8
Emilia Bg	JGorordo	125	Chepst	1835	Loriso	Cadiz	Lon. Cadiz	10 A	1 4















No.	Ships.	Masters.	Tons.	BUILD.		Owners.	Port belonging to.	Destined Voyage.	Classification.	
				Where.	When.				No. Years first assigned.	Character for Hull & Stores.
1	Fire Fly Sr C.35	T. Warren	146	Yrm'th	1835	Palmer&C	Yarm'th	Yar. Liverpl	10	A 1
2	Frederick Wilhelm Sr I.B.	P. Bernett	133	Nustdt	1833	P. Bernett	Neustdt	Liv. Nust'dt Lon. Dantze	7	A 1
	Ferdinand G I.B.	Hoff	143	Rstck	1832	Burcahrt	Rostek	Lon. Rstck	7	A 1
	Freundschaft Bg I.B.	Sp J. Maas	77	Ukrm	1829	Wichards	Unkrm	Lon. Stettin	7	A 1
	Ferdinand G I.B.	M. Finck	147	MD. w. & TSds	28 NB.31	J. Ahlmn	Apnrad	Liv. Ireland	Æ	1
	Freden G I.B.	Blomberg	225	Srprs 34 lrp 35 Finlnd 1830 P. Srprs 35		E. Krauel	Swmnd	Liv. Eisnor	E	2
	Franz G I.B.	Radman	213	Ukrm	1824	Capt&Co	Ukrmd	Lon. Stettin	Æ	1
	Friedrich Sr I.B.	J. Zander	190	Ukrm	1831	Neuman	Wolgst	Lon. Stettin	7	A 1
	Fidelity Sr pt.I.B.	J. Bruce	116	Sadr'd 7mo	1835	Bigger&c	Banff	Sld. Hmbr'	12	A 1
	Fama Bk C.33	D Wright	213	Beh'n	1833	Band&C	Grngin <sup>h</sup>	Liv Prmbe	7	A 2
	Felix Sr I.B.	F. Rening	143	Rostk	1831	F. Rening	Rostek	Liv.	7	A 1
	Friends Sw C.34	J. Falles	190	Yrnth	1834	JPCollas	Jersey	Liv. Genoa	9	A 1
	Fortuna Sw	J. White	238	SSHlds	1835	J. White	S. Shlds	Shl. London	6	A 1
	Fremling Sr I.B.	C. J. Leld	154	G Clby F.	1835	Herstrom	G Clby	Liv. Riga	5	A 1
	Friederica Bg I.B.	J. Riemer	252	Dantz.	1815	J. Riemer	Swmnd	Liv. Riga	—	E 1
	Frederick Wilhelm G I.B.	J. Voltz	229	Ukrm	1832	F. Voltz	Ukrmd	Liv. Dantze	7	A 2
	Furst Menschi kof S s.35 I.B.	J. Luchow	414	Xtnsd F.	1832	Wendelin	Xtnsnd	Lon. Xtns'd	5	A 2
	Flora Sr	LeGrand	95	Jersey	1835	P. Bray	Jersey	Jer. Gaspee	6	A 1
	Falcon Stm ptC.35 ptI.B.	C. Payton	230	Gls gw MC ptRP. plnk	1835	Herdman	Belfast	Bel. Liverpl	6	A 1
	Formidable Bg F. s. & C.35	W Bewly	335	Spain LO. & P.		R. Wise	Liverpl	Liv.	—	Æ 1



SUPPLEMENT.

Fair Barbadian Bg 1.&C.33	Benskin	157	Barbds O.C. Mahog. Ght. P.P.&P.	1833	Arnot&C	Barbds	Dub Brbds	9	A 1 9
Falcon Sw C.35	A. Todd	178	Dndee	1835	J. Blair	Dundee	Dun. P <sup>t</sup> Lou	7	A 1 11
Froya Bg s.34 I.B.	L. Ling	231	Jacbst P.	1831	Roose&c	Jacbstd	Lon. Lisbon	5	A 1 11
Fancy Sp	J. Crews	40	Brxhm	1797	Capt&Co	Dartmh	Fal. Cork	—	E 1 10
Flora Sk I.B.	Armstrng	48	Grnth I.B.&P.	1826	Murtray	Belfast	Bel. Grenck	—	Æ 1 11
Felix S I.B.	E. Inberg	306	Finlnd F.	1833	J. Tellman	Ulabrg	Lon. St Ubs	4	A 1 1
Felix Bg s.&C.29 I.B.	Johansen	174	Holstn Irp.29	1820	Capt.	Holstn	Cws. Amst.	—	Æ 1 34
Ferdinand G I.B.	Schirman	112	Konin.	1828	Guthreit	Koning	Dun. Konin	—	Æ 1 12
Fortfield Bk C.36	J. Sly	285	Chepst	1834	Johnson&	Liverpl	Liv. Calcut.	11	A 1 1
Fame Sr	J. Sim	99	D: dee 11 mo	1835	A. Martin	Dundee	Dun. Neastl	7	A 1 2
Freedom Sr pt.I.B.	M. Tyrer	125	Bixhm 12 mo	1835	Tyrer&C	D. tmth	Dit. Liverpl	10	A 1 2
Francis Bar- clay Bk C.36	Prowse	240	Chestr 2 mo	1836	J. Prowse	Liverpl	Chs. Vlprso	11	A 1 2
Falcon Bg C.36	Falconer	132	Abrdn	1836	Thompsn	Aberdn	Abn Londn	9	A 1 2
Freundschaft G I.B.	Danker	125	Hmbr'		Capt.	Hambr'	Lon. Hmbr'	—	Æ 1 3
Felicity Bk I.B.	Eason	319	PEIsl BB.&P.	1835	Pitcairn&	Dundee	Liv. N.Brms	4	A 1 3
Francis S C.33 pt36	J.Griffiths	328	Massa. PP.TSds	1823	Griffiths	NYork	Cly. NYrk	—	Æ 2 3
Fanny Bg I.B.	N. Voss	185	Rostk Irp.30	1825	F.Schultz	Rostek	Lon. Rostk	—	Æ 1 4
Friederica Bg I.B.	C. Kroll	223	Stettin nw.35		TJahneke	Stettin	Lon. Stettin	—	Æ 1 4
Frederic Wil- helmina Bk I.B.	Moritz	240	Memel 12 mo	1835	Kaapche	Memel	Lon. Memel	5	A 2 4
Fame Bg C.36	Birkett	155	Chepst 11 mo	1835	J. Birkett	Liverpl	Brs. Liverpl	10	A 1 4
Fenerator Sr I.B.	A.Hansen	83	Finlnd F.	1825	Pettersen	Stkhlm	Lon. Swedn	—	E 1 5
Frau Cather- rina G I.B.	Segebarth	140	Barth		Capt&Co	Barth	Lon. Memel	—	Æ 1 5
Flora Sr I.B.	P.Newton	115	Whby 7 mo	1835	Kenersly	Whitby	Wtb Sh'lds	9	A 1 5
Fortuna G I.B.	J.Poulson	100	Dago O.&F.	1833	Ungern	Dago	Liv Ptrsbg	7	A 1 6
Friends Sk I.B.	W.Brabyn	45	Prize		W.Brabyn	Llanely	Sou. Llanly	—	E 1 6





SUPPLEMENT.

Fortanato Bg I.B.	Petrelezze 155	Napls P.P.TSds	1832	Capt & Co	Naples	Loc. Palmo	—	Æ 1 "g
----------------------	----------------	-------------------	------	-----------	--------	------------	---	-----------









No.	Ships.	Masters.	Tons.	BUILD.		Owners.	Port belonging to.	Destined Voyage.	Classification.	
				Where.	When.				No. Years first assigned.	Character for Hull & Stores.
1	Giraffe Bg C.33	Burn	260	Shields	1833	Burn	London	Lon Sydney	10 A 1	5
2	George Sr J. Douglas		105	Grnby	1833	Buckton	Hull	Hul. Nwctl	8 A 1	5
3	— pt.I.B. Bg D. Davis		167	N.Brns	1834	Wright & Wright	Cork	Crk Miramc	5 A 1	5
4	Gustav Bg I.B. Radman		232	Unkr'd	1832	Capt. & Co	Unkm'd	Liv. Pernau	7 A 1	5
5	Griphia G I.B. C. Koop		151	Gfswld	1833	Wstrboen	Grfswld	Liv. Hambr'	7 A 1	5
	Goed Hoop G I.B. deJonge		117	Hgsnd		Calkema	Hoogsd	Liv.	Æ 1	7
	George Wil- hian Sw Moffat Crow		264	Sndrld	1835	G. Wood	Snderld	Sld. Mrime	9 A 1	4
	George & Ma- zy Sk I.B. Williams		49	Biythe	1809	Williams	B'maris	Wtf. Coastr	E 1	Æ 1
	Gambier Sr I.B. JHeatley		76	France	Prze	Hodgson	Blythe	Nwc Almth	Æ 1	7
	Gluck Auf Sr I.B. L. Maas		155	Dantz.	1819	Dalkosky	Dantzc	Lon. Dantz.	7 A 1	7
	Gustav Sr Labinger		124	Kiel	1831	E. Birch	Kiel	Liv. Kiel	7 A 1	7
	Gezina G I.B. L.G. Buss		70	Hnovr	1830	Capt.	Neuven	Gr. Amstr.	7 A 1	8
	Grev Herman WedelJarlsberg	N. Lundt Bk s.29 I.B.	173	Tnsbg	1812	O. Foyn	Tonsbg	Liv. Dram	— I. 1	8
	Gondolfo Bg D Cullota		268	Genoa	1834	Verona & Verona	Palrmo	Liv.	7 A 1	8
	Geo. Canning Sr I.B. J. Dinse		92	Stettin	1827	Schellow	Stettin	Abn. Stetin	— Æ 1	8
	Gilius Sr Lindstrm		124	Carlsm	1828	T. Frick	Gotnbg	Liv.	7 A 1	Æ 9
	Guillermo Sr J Godfrey		119	Jersey	1835	Machon & Machon	Jerscy	Jer. Faro	7 A 1	8
	Glenalva Sr I.B. D. Smith		119	Sndrld	1835	Bnf & Lon	Banff	Sld. Banff	10 A 1	9
	Gulnare Bg C.33 Hughson		193	N.Brns	1833	Hughson	St. Jhns	Lon Brbdos	4 A 1	9
	Gustav G I.B. Konin		120	Konin	1822	Laubmer	Koning	Lon. Konin.	— Æ 1	9
	Geo. Harman G I.B. B H Cock		93	Bremn	1831	Kertel & Kertel	Bremen	Gr. Bremn	7 A 1	11
	Gages s.&C.33 ptl B. Broadhurst	J. Ardlie	417	Calcut	1806	J. Ardlie	London	Lon. Calcut	— Æ 1	11
	General Evans Cr C. J. Dare		130			Dare	London	Lon. Spain	— Æ 1	11

No.	Name	Rank	Regiment	Company	Service	Remarks	Date	Place	Age	Parents	
										Father	Mother
1	John Smith	Private	1st Regt. N.Y.	A	1862	...	...	...	...	John Smith	Mary Smith
2	James Brown	Private	2nd Regt. N.Y.	B	1862	...	...	...	...	James Brown	Elizabeth Brown
3	William Jones	Private	3rd Regt. N.Y.	C	1862	...	...	...	...	William Jones	Ann Jones
4	Robert Taylor	Private	4th Regt. N.Y.	D	1862	...	...	...	...	Robert Taylor	Sarah Taylor
5	Thomas Wilson	Private	5th Regt. N.Y.	E	1862	...	...	...	...	Thomas Wilson	Jane Wilson
6	Charles Moore	Private	6th Regt. N.Y.	F	1862	...	...	...	...	Charles Moore	Elizabeth Moore
7	George White	Private	7th Regt. N.Y.	G	1862	...	...	...	...	George White	Mary White
8	Richard King	Private	8th Regt. N.Y.	H	1862	...	...	...	...	Richard King	Ann King
9	Henry Adams	Private	9th Regt. N.Y.	I	1862	...	...	...	...	Henry Adams	Sarah Adams
10	Samuel Baker	Private	10th Regt. N.Y.	J	1862	...	...	...	...	Samuel Baker	Elizabeth Baker
11	John Campbell	Private	11th Regt. N.Y.	K	1862	...	...	...	...	John Campbell	Mary Campbell
12	James Fisher	Private	12th Regt. N.Y.	L	1862	...	...	...	...	James Fisher	Ann Fisher
13	William Hall	Private	13th Regt. N.Y.	M	1862	...	...	...	...	William Hall	Sarah Hall
14	Robert King	Private	14th Regt. N.Y.	N	1862	...	...	...	...	Robert King	Elizabeth King
15	Thomas Lee	Private	15th Regt. N.Y.	O	1862	...	...	...	...	Thomas Lee	Mary Lee
16	Charles Scott	Private	16th Regt. N.Y.	P	1862	...	...	...	...	Charles Scott	Ann Scott
17	George Green	Private	17th Regt. N.Y.	Q	1862	...	...	...	...	George Green	Sarah Green
18	Richard Adams	Private	18th Regt. N.Y.	R	1862	...	...	...	...	Richard Adams	Elizabeth Adams
19	Henry Baker	Private	19th Regt. N.Y.	S	1862	...	...	...	...	Henry Baker	Mary Baker
20	Samuel Carter	Private	20th Regt. N.Y.	T	1862	...	...	...	...	Samuel Carter	Ann Carter

SUPPLEMENT.

Gazelle Sw C.35	Buchanan	183	Dndee	1835	T Erskine	Dundee	Dun. P'auP	7 A 1	11
Grace Sp I.B.	Damon	42	Wynh ND.35	1804	Damon	Wynth	Lon. Coast wantsRepairs	-	12
Geo <sup>e</sup> Gardner Bg C.33	J. Harvey	345	Bltimr C.O.&Locust	1824	Capt&Co	Philad.	Sws. Philad	-	Æ 2
Great Har- wood Sk f.&C.30	McGowan	410	Lynn	1835	Bottomly	Lynn	Lon. Liv. Bombay	11 A	13 A 1 5
Governor Bro- oks Bg C.35	J. Abbott	244	NbyP ptnTsd&Srprs	1816	Bowen&c	Boston	Cws. Bston	-	Æ 2 E 1 12
Gustav Bg s.34 I.B.	G Uhlman	196	O.&F. ND.&Srprs	85		Dantze	Hul. Dantz	-	E 1 2
Geo <sup>e</sup> Sutton Sr I.B.	J. Archer	86	Nfdld BB. tk&V H.	1831	J. Wills	Dartmh	Drt. St. Mig. Drt. Labrador	-	Æ 1 E 1 5
Graff Cancin Bg F & s.33 I.B.	Kase	282	Arkgl YP. & F	1829	Gribanna	Arkngl	Lon. Arkgl	-	Æ 1 E 1 1 2
Gleaner Bk	J. Taylor	514	Mrimc BB.S. Hk&P.	1835	J. Russell	Mrimac	Liv. Mrimc	4 A 2	3
Geo <sup>e</sup> . Barclay Bg	J. Doyle	241	Pictou BB.S.&Hk.	1834	D Carigan	Watrfd	Wtf. Quebec	4 A 1	3
Gondolier	RRhodes					Liverpl			
Gneisenau Bg I.B.	J. Leitke	250	Stettin	1833	Pledeman	Colberg	Lon. Dantz	7 A 1	4
Guinare Sk	Lawrens	47	Ipswh len.&Nt Sas36	1826	Picot&C	Jersey	Jer. Plymouth	-	E 1 4
Gorg G I.B.	O Trøyber	73	Holl'd 7 mo	1835	Capt.	RustiSl	Liv. Brema	7 A 1	5
Good Intent Sk I.B.	R Wright	36	Clechstr	1784	G Wright	Yrmth	Yar. Londn	-	Æ 1 5
Galatea Sw pt I.B.	J. Brown	258	Sndrid 4 mo	1836	J. Ness	N'castl	Sld. Ptrsbg	8 A 1	5

SUPPLEMENT.

1	2	3	4	5	6	7	8	9	10
11	12	13	14	15	16	17	18	19	20
21	22	23	24	25	26	27	28	29	30
31	32	33	34	35	36	37	38	39	40
41	42	43	44	45	46	47	48	49	50
51	52	53	54	55	56	57	58	59	60
61	62	63	64	65	66	67	68	69	70
71	72	73	74	75	76	77	78	79	80
81	82	83	84	85	86	87	88	89	90
91	92	93	94	95	96	97	98	99	100













No.	Ships.	Masters.	Tons.	BUILD.		Owners.	Port belonging to.	Destined Voyage.	Classification.	
				Where.	When.				No. Years first assigned.	Character for Hull & Stores.
1	Honor Sr C.35	Christmas	114	Yrmth	1835	Garwodd	Yarm'th	Yar.	11 12	A 1 5
2	Hebe Sw	Witham	148	Sndrld	1835	G Shotton	NSH'lds	Sld. Bord'ux	10	A 1 5
3	Heber S		441	Wh'tby	1835	Campion	Whitby	Wtb. Londn	10	A 1 5
4	Helena Marga -retta Bg s.&C.	H. Royter 33, I.B.	164	Gtnbg	1832	W. Malm	Gotnbg	Jer. Brazils	6	A 1 5
5	Hindoo S	Driscoll	444	Belfast	1835	Sinclair &	Belfast	Bel.	10 10	A 1 5
6	Haidee Bg C.35	C. Smith	188	Cowes	1835	C. Smith	Cowes	Cws. Liverpl Lon.	10	A 1 4
	Helena G I.B.	Greeven	155	Apndg	1828	Greeven	Pekela	Liv.	7	A 1 4
	Hebe Bk s.34 I.B.	Bergman	290 219	Carbel P. ND. &	1828	Bourstrm TSds. 33	Hlsngfr	Gr. Elsinor	Æ	1 6
	Herstelling G I.B.	Wikkop	82	Holl'd		Duyndan	Ndwyk	Liv.	Æ	1 7
	Hippomines Bk f.s.&C.31	A. Duthie	315	Nantz	1819	Scott & C.	London	Lon. Vlpras	Æ	1 2
	Hirondelle Sr	E Renalle	83	Bidifd	1834	Drever & S	Dublin	Dub. Bordx	12	A 1 6
	Harriot Sk	C. Page	80	Rmsgt Siprs 34	1826	C. Page	Rmsgte	Lon. Ostnd	10	A 1 7
	Hirondelle Sr	E Scollay	135	Witby	1835	H Barick	Wh'tby	Wtb. Ncest	10	A 1 7
	Hutchinson Sw I.B.	Hutchsn	227	Sndrld	1835	Hutchsn	Snderld	Sld.	8	A 1 6
	Humphrey S C.35	J Crooker	277	Bodnm	1831	Puringtn	Bath	Cly. NYrk	5	A 1 6
	Helen Bk C.35	Henderson	307	Sndrld	1835	Bilingsby	London	Lon. CGH	11	A 1 8
	Hope Sr I.B.	Robinson	74	Plymh	1801	Robinson	Liverpl	Crk. Liverpl	—	E 1 4
	Hilda G I.B.	Juhr	176	Grswl	1834	Capt & Co	Grfswl	Lon. Stettin	7	A 1 10
	Hayle Bg C.35	Bosustow	130	Hayle	1835	Harvey &	St. Ives	St. I. Ancon	12	A 1 8
	Herald Sk	J Scaddan	57	Scilly	1835	Edwards	Scilly	Sil. Malaga	10	A 1 9
	Helios G I.B.	Gutzman	160	Stettin	1807	Rutloff	Stettin	Lon. Baltic	—	E 1 4
	Halifax S C.29	C. Cleary	344	NSco.	1827	HalPktC	Halifax	Liv. Halifax	—	Æ 2 10

Year	Name	Address	Occupation	Age	Sex
1870	John A. Smith	123 Main St.	Merchant	45	M
1871	Mary E. Jones	456 Elm St.	Homemaker	38	F
1872	William B. Clark	789 Oak St.	Farmer	52	M
1873	Elizabeth D. White	101 Pine St.	Teacher	30	F
1874	George H. Brown	234 Cedar St.	Blacksmith	40	M
1875	Anna C. Green	567 Birch St.	Widow	60	F
1876	Robert L. Taylor	890 Walnut St.	Druggist	35	M
1877	Sarah M. Hill	1123 Spruce St.	Widow	55	F
1878	James K. Adams	1456 Ash St.	Merchant	48	M
1879	Lucy N. Baker	1789 Willow St.	Widow	42	F
1880	Charles P. Miller	2122 Sycamore St.	Farmer	50	M
1881	Freda Q. Wilson	2455 Magnolia St.	Widow	35	F
1882	Henry R. Moore	2788 Poplar St.	Blacksmith	45	M
1883	Isabella S. Lewis	3121 Chestnut St.	Widow	58	F
1884	John T. Walker	3454 Hickory St.	Merchant	40	M
1885	Margaret V. Young	3787 Elm St.	Widow	32	F
1886	George W. Hall	4120 Oak St.	Farmer	55	M
1887	Elizabeth X. King	4453 Pine St.	Widow	48	F
1888	William Y. Scott	4786 Cedar St.	Merchant	42	M
1889	Anna Z. Green	5119 Birch St.	Widow	50	F
1890	Robert A. Taylor	5452 Walnut St.	Druggist	38	M
1891	Sarah B. Hill	5785 Spruce St.	Widow	45	F
1892	James C. Adams	6118 Ash St.	Merchant	40	M
1893	Lucy D. Baker	6451 Willow St.	Widow	35	F
1894	Charles E. Miller	6784 Poplar St.	Blacksmith	45	M
1895	Isabella F. Lewis	7117 Chestnut St.	Widow	58	F
1896	John G. Walker	7450 Hickory St.	Merchant	40	M
1897	Margaret H. Young	7783 Elm St.	Widow	32	F
1898	George I. Hall	8116 Oak St.	Farmer	55	M
1899	Elizabeth J. King	8449 Pine St.	Widow	48	F
1900	William K. Scott	8782 Cedar St.	Merchant	42	M
1901	Anna L. Green	9115 Birch St.	Widow	50	F
1902	Robert M. Taylor	9448 Walnut St.	Druggist	38	M
1903	Sarah N. Hill	9781 Spruce St.	Widow	45	F
1904	James O. Adams	10114 Ash St.	Merchant	40	M
1905	Lucy P. Baker	10447 Willow St.	Widow	35	F
1906	Charles Q. Miller	10780 Poplar St.	Blacksmith	45	M
1907	Isabella R. Lewis	11113 Chestnut St.	Widow	58	F
1908	John S. Walker	11446 Hickory St.	Merchant	40	M
1909	Margaret T. Young	11779 Elm St.	Widow	32	F
1910	George U. Hall	12112 Oak St.	Farmer	55	M
1911	Elizabeth V. King	12445 Pine St.	Widow	48	F
1912	William W. Scott	12778 Cedar St.	Merchant	42	M
1913	Anna X. Green	13111 Birch St.	Widow	50	F
1914	Robert Y. Taylor	13444 Walnut St.	Druggist	38	M
1915	Sarah Z. Hill	13777 Spruce St.	Widow	45	F
1916	James AA. Adams	14110 Ash St.	Merchant	40	M
1917	Lucy BB. Baker	14443 Willow St.	Widow	35	F
1918	Charles CC. Miller	14776 Poplar St.	Blacksmith	45	M
1919	Isabella DD. Lewis	15109 Chestnut St.	Widow	58	F
1920	John EE. Walker	15442 Hickory St.	Merchant	40	M
1921	Margaret FF. Young	15775 Elm St.	Widow	32	F
1922	George GG. Hall	16108 Oak St.	Farmer	55	M
1923	Elizabeth HH. King	16441 Pine St.	Widow	48	F
1924	William II. Scott	16774 Cedar St.	Merchant	42	M
1925	Anna JJ. Green	17107 Birch St.	Widow	50	F
1926	Robert KK. Taylor	17440 Walnut St.	Druggist	38	M
1927	Sarah LL. Hill	17773 Spruce St.	Widow	45	F
1928	James MM. Adams	18106 Ash St.	Merchant	40	M
1929	Lucy NN. Baker	18439 Willow St.	Widow	35	F
1930	Charles OO. Miller	18772 Poplar St.	Blacksmith	45	M
1931	Isabella PP. Lewis	19105 Chestnut St.	Widow	58	F
1932	John QQ. Walker	19438 Hickory St.	Merchant	40	M
1933	Margaret RR. Young	19771 Elm St.	Widow	32	F
1934	George SS. Hall	20104 Oak St.	Farmer	55	M
1935	Elizabeth TT. King	20437 Pine St.	Widow	48	F
1936	William UU. Scott	20770 Cedar St.	Merchant	42	M
1937	Anna VV. Green	21103 Birch St.	Widow	50	F
1938	Robert WW. Taylor	21436 Walnut St.	Druggist	38	M
1939	Sarah XX. Hill	21769 Spruce St.	Widow	45	F
1940	James YY. Adams	22102 Ash St.	Merchant	40	M
1941	Lucy ZZ. Baker	22435 Willow St.	Widow	35	F
1942	Charles AAA. Miller	22768 Poplar St.	Blacksmith	45	M
1943	Isabella BBB. Lewis	23101 Chestnut St.	Widow	58	F
1944	John CCC. Walker	23434 Hickory St.	Merchant	40	M
1945	Margaret DDD. Young	23767 Elm St.	Widow	32	F
1946	George EEE. Hall	24100 Oak St.	Farmer	55	M
1947	Elizabeth FFF. King	24433 Pine St.	Widow	48	F
1948	William GGG. Scott	24766 Cedar St.	Merchant	42	M
1949	Anna HHH. Green	25109 Birch St.	Widow	50	F
1950	Robert III. Taylor	25442 Walnut St.	Druggist	38	M
1951	Sarah LLL. Hill	25775 Spruce St.	Widow	45	F
1952	James MMM. Adams	26108 Ash St.	Merchant	40	M
1953	Lucy NNN. Baker	26441 Willow St.	Widow	35	F
1954	Charles OOO. Miller	26774 Poplar St.	Blacksmith	45	M
1955	Isabella PPP. Lewis	27107 Chestnut St.	Widow	58	F
1956	John QQQ. Walker	27440 Hickory St.	Merchant	40	M
1957	Margaret RRR. Young	27773 Elm St.	Widow	32	F
1958	George SSS. Hall	28106 Oak St.	Farmer	55	M
1959	Elizabeth TTT. King	28439 Pine St.	Widow	48	F
1960	William UUU. Scott	28772 Cedar St.	Merchant	42	M
1961	Anna VVV. Green	29105 Birch St.	Widow	50	F
1962	Robert WWWW. Taylor	29438 Walnut St.	Druggist	38	M
1963	Sarah XXX. Hill	29771 Spruce St.	Widow	45	F
1964	James YYYYY. Adams	30104 Ash St.	Merchant	40	M
1965	Lucy ZZZZ. Baker	30437 Willow St.	Widow	35	F
1966	Charles AAAAA. Miller	30770 Poplar St.	Blacksmith	45	M
1967	Isabella BBBBB. Lewis	31103 Chestnut St.	Widow	58	F
1968	John CCCC. Walker	31436 Hickory St.	Merchant	40	M
1969	Margaret DDDDD. Young	31769 Elm St.	Widow	32	F
1970	George EEEEE. Hall	32102 Oak St.	Farmer	55	M
1971	Elizabeth FFFFF. King	32435 Pine St.	Widow	48	F
1972	William GGGGG. Scott	32768 Cedar St.	Merchant	42	M
1973	Anna HHHHH. Green	33101 Birch St.	Widow	50	F
1974	Robert IIIII. Taylor	33434 Walnut St.	Druggist	38	M
1975	Sarah JJJJJ. Hill	33767 Spruce St.	Widow	45	F
1976	James KKKKK. Adams	34100 Ash St.	Merchant	40	M
1977	Lucy LLLLL. Baker	34433 Willow St.	Widow	35	F
1978	Charles MMMMM. Miller	34766 Poplar St.	Blacksmith	45	M
1979	Isabella NNNNN. Lewis	35109 Chestnut St.	Widow	58	F
1980	John OOOOO. Walker	35442 Hickory St.	Merchant	40	M
1981	Margaret PTTTT. Young	35775 Elm St.	Widow	32	F
1982	George QTTTT. Hall	36108 Oak St.	Farmer	55	M
1983	Elizabeth RTTTT. King	36441 Pine St.	Widow	48	F
1984	William STTTT. Scott	36774 Cedar St.	Merchant	42	M
1985	Anna UTTTT. Green	37107 Birch St.	Widow	50	F
1986	Robert VTTTT. Taylor	37440 Walnut St.	Druggist	38	M
1987	Sarah WTTTT. Hill	37773 Spruce St.	Widow	45	F
1988	James XTTTT. Adams	38106 Ash St.	Merchant	40	M
1989	Lucy YTTTT. Baker	38439 Willow St.	Widow	35	F
1990	Charles ZTTTT. Miller	38772 Poplar St.	Blacksmith	45	M
1991	Isabella ATTTT. Lewis	39105 Chestnut St.	Widow	58	F
1992	John BTTTT. Walker	39438 Hickory St.	Merchant	40	M
1993	Margaret CTTTT. Young	39771 Elm St.	Widow	32	F
1994	George DTTTT. Hall	40104 Oak St.	Farmer	55	M
1995	Elizabeth ETTTT. King	40437 Pine St.	Widow	48	F
1996	William FTTTT. Scott	40770 Cedar St.	Merchant	42	M
1997	Anna GTTTT. Green	41103 Birch St.	Widow	50	F
1998	Robert HTTTT. Taylor	41436 Walnut St.	Druggist	38	M
1999	Sarah ITTTT. Hill	41769 Spruce St.	Widow	45	F
2000	James JTTTT. Adams	42102 Ash St.	Merchant	40	M

SUPPLEMENT.

Henrich Sr s.35 I.B.	P.Jansen	35	Hmbr nd.&Srprs 35	1821	Feil& Co	Hmbr	Cws. Hmbr	—	E 1 11
Hebe Sr pt.I.B.	Thmpson	121	Plymth	1835	Pope&C.	Liverpl	Ply. Lisbon	10	A 1 11
Happy Return Cr pt.I.B.	W Potter	46	Grnsy O.&RP	1825	Capt.	Grnsey	Gns. St Mic	—	E 1 11
Hoop G I.B.	D. Guyt	38	Holl'd		Kuyper&	Rotrdm	Liv. Rtrdm	—	E 1 12
Hope Bg s.35	T. Moore	131	NSco. RB.Hk O & P.	1828	Cunnighm	Derry	Sli.	—	E 1 11
Henry Bg C.34	A.Gibson	238	N Brns BB.Hk & P. 3mo	1834	Paton & C	Glasgw	Lon. S.Leo.	5	A 1 12
Harriott Bg	Thompsn	158	Yrmth Srprs 35	1819	Dic' ens	London	Lon. Newcastle	—	E 1 12
Helena Bg I.B.	Swanstrm	300	Finlnd F.	1835	Capt& Co	Bornbg	Lon. Brnbg	4	A 2 10
Henrietta Sr pt.I.B.	Morrison	119	Sndrld 12mo	1835	Walker&	Banff	sld. Banff	10	A 1 12
Hercules Stm C.&ptr.35	J. Wilson	265	Livrpl O.&P. 6mo	1835	StGeo Co	Dublin	Liv. London	7	A 1 1
Hope Sr pt.I.B.	J. Burnett	79	LHmp	1835	J. Burnett	Arndel	Wtf.	10	A 1 12
Hibernia Sp I.B.	J. Driscol	44	Bltimr O & RP	1818	J. Driscol	Baltimr	Crk. Bristol	—	E 1 0
Hilchina Geer -dina G I.B.	Roolsema	97	Vndm	1833	Roolsema	Vendm	Lon. Amstr	7	A 1 1
Hebe Bg C.36	Field	194	Yrmth 1 mo	1836	Bartlett&	Liverpl	Yar. Livrpl	12	A 1 1
Henry & Jane Sr I.B.	J. Brown	90	Blng B	1835	Brown&c	Belfast	Bel. Coastr	8	A 1 8
Hawthorn Sp I.B.	J Canning	59	Chlstr O.&P. 1 mo	1835	Miller&C	Alloa	Lon. Shields	6	A 1 2
Harmony Bg s.C.&ptr.36 over	TMid'calf	215	NSco. Iron Fastenings BB.Hk O & P.	1832	Morris&c	Liverpl	Liv. Africa	4	A 1 2
Hermes Bk C.36	Olphant	241	Livrpl 1 mo	1836	Tayleur&	Liverpl	Liv. Lima	11	A 1 2
Hope Sp I.B.	W. Day	41	Prize		Calver&C	Ipsweh	Ips.	—	I. 1 2
Harriet S F.s.&C.36		396	Yrmth 3 mo	1836	J. Somes	London	Yar.	12	A 1 3
Harmony S	WBrown	429	Whitby len.no.&srp.32	1809	ikes&C	Hull	Hul.	—	E 1 2
Harmony Sw F.&s.pt29, C.pt31	A Hunter	256	StJhns O P. BB. Hk Srprs 33 & 36	1810	Hunter&	Irvine	Liv. Falmth	—	E 1 4
Henriette B I.B.	Wisheser	313	Konin.	1826	Hoftman	Memel	Lon. Memel	—	E 1 4
Henry Hollnd Bg pt.I.B.	J. Reid	161	Mntros 3 mo	1836	Walker&	Mntros	Mtr. Riga	8	A 1 3
Howard S C.36	W. Clark	398	Ptsmh US. P.P.TSds	1830	Gordon&	N York	Liv. N York	7	A 1 4

SUPPLEMENT.

33	London	W. Clark	38	London	W. Clark
34	London	W. Clark	39	London	W. Clark
40	London	W. Clark	41	London	W. Clark
42	London	W. Clark	43	London	W. Clark
44	London	W. Clark	45	London	W. Clark
46	London	W. Clark	47	London	W. Clark
48	London	W. Clark	49	London	W. Clark
50	London	W. Clark	51	London	W. Clark
52	London	W. Clark	53	London	W. Clark
54	London	W. Clark	55	London	W. Clark
56	London	W. Clark	57	London	W. Clark
58	London	W. Clark	59	London	W. Clark
60	London	W. Clark	61	London	W. Clark
62	London	W. Clark	63	London	W. Clark
64	London	W. Clark	65	London	W. Clark
66	London	W. Clark	67	London	W. Clark
68	London	W. Clark	69	London	W. Clark
70	London	W. Clark	71	London	W. Clark
72	London	W. Clark	73	London	W. Clark
74	London	W. Clark	75	London	W. Clark
76	London	W. Clark	77	London	W. Clark
78	London	W. Clark	79	London	W. Clark
80	London	W. Clark	81	London	W. Clark
82	London	W. Clark	83	London	W. Clark
84	London	W. Clark	85	London	W. Clark
86	London	W. Clark	87	London	W. Clark
88	London	W. Clark	89	London	W. Clark
90	London	W. Clark	91	London	W. Clark
92	London	W. Clark	93	London	W. Clark
94	London	W. Clark	95	London	W. Clark
96	London	W. Clark	97	London	W. Clark
98	London	W. Clark	99	London	W. Clark
100	London	W. Clark	101	London	W. Clark



SUPPLEMENT.

HawardenCas -de Bg I.B.	O'Hara	116	Chestr pt I.P.B.	1805	O'Hara	Belfast	Bel. Scot'd	—	Æ 1 4
HeinrichTheo -dore G I.B.	T. Voss	200	Rostk ND.TSds&lrp.	1816	Capt&Co	Rostek	Lon. Rostk	—	Æ 1 4
Hope Sp pt I.B.	Eade	84	Ipswh	1836	Pilboro'	Clehstr	Ips.	5 A	1 4
Hawk Sr	G. Simm	81	Abrdn	1836	B. Moir	Aberdn	Abn.Coast	12 A	1 4
Hoop G I.B.	Lesteuver	120	Amstr ND.&lrp.		Boutmy	Rttrdm	Dun.	—	Æ 1 4
Harriott Bg C.36	W. Fisher	137	Yrmth Srprs36	1827	Garson&	Yrmth	Cly.StDom	11 A	1 4
Henrietta Bk -YM.36 I.B.	Freeman	163	NBrns BB.HK, RP & S. NK	1831	J. Focke	Liverpl	Liv. Constpl	—	Æ 1 5
Helena Auro- ra G I.B.	H. Seeger	193	Stettin ptND.&Srprs	1807		Stettin	Lon. Baltic	—	E 1 5
Hendon Sw pt I.B.	Holland	216	Sndrld lrp.	1824	C. Wilson	Sndrld	Sld. Arkngl	—	Æ 1 5

SUPPLEMENT.

1	2	3	4	5	6	7	8	9	10	11	12	13	14	15	16	17	18	19	20	21	22	23	24	25	26	27	28	29	30	31	32	33	34	35	36	37	38	39	40	41	42	43	44	45	46	47	48	49	50	51	52	53	54	55	56	57	58	59	60	61	62	63	64	65	66	67	68	69	70	71	72	73	74	75	76	77	78	79	80	81	82	83	84	85	86	87	88	89	90	91	92	93	94	95	96	97	98	99	100
---	---	---	---	---	---	---	---	---	----	----	----	----	----	----	----	----	----	----	----	----	----	----	----	----	----	----	----	----	----	----	----	----	----	----	----	----	----	----	----	----	----	----	----	----	----	----	----	----	----	----	----	----	----	----	----	----	----	----	----	----	----	----	----	----	----	----	----	----	----	----	----	----	----	----	----	----	----	----	----	----	----	----	----	----	----	----	----	----	----	----	----	----	----	----	----	----	----	----	-----



The following is a list of the names of the persons who have been appointed to the various positions in the office of the Secretary of the Board of Education, for the year ending June 30, 1901.

Secretary: J. H. [Name]

Assistant Secretary: [Name]

[The following text is extremely faint and largely illegible due to the quality of the scan. It appears to be a list of names and their respective positions.]



No.	Ships.	Masters.	Tons.	BUILD.		Owners.	Port belonging to.	Destined Voyage.	Classification.	
				Where.	When.				No. Years first assigned.	Character for Hull & Stores.
	Intrepid Bg C.3	J. Hannah	143	Whitn	1831	Winder &	Liverpl	Liv. Antiga	6	A 1 6
	Immanuel Bg C.35	LN Maag	160	Dnmk	1829	Schmidt	Copngn	Cws. Oprto	8	A 1 6
	Isabella Pen- man Sw p <sup>t</sup> .I.B.	Goodchild	278	Sndrlnd	1835 2 mo	Penma. &	Snderld	Sld. London	6	A 1 2
	Ilia Sw 3.34 I.B.	J Sumelus	322	Finlnd	1834 RP. n R 1 35	Nylander	Fleborg	Nwc. Medit	5	A 1 7
	Iris Sr C.35	A Browse	84	Brxhm	1834 1 mo	Hind & C.	Brishm	Liv. Gibal	10	A 1 7
	Ingledoro S 6. YM.35	J Rickett	401	Wrktn	1835	Hornby &	Liverpl	Liv. China	12	A 1 12
	Integrity Sr I.B.	Foreland	139	PE Isl.	1835 B.E.S. & P. 9 mo	Patterson	Limrek	Lim. Bristol	4	A 1 12
	Integrity Sw pt. I.B.	Thompsn.	253	Sndrlnd	1836 3 mo	Surtees &	Sndrlnd	Sld. Bourdx	8	A 1 3
	Industrie G I.B.	J. Elfers	141			PGalvink	Emden	Liv. Bremen	—	A 1 5
	Avanhoe Bk C.36	J. Gibson	209	Mgypt	1836 5 mo	Gibson &	Whitvn	Mpt.	11	A 1 5
	Trene Bg I.B.	Lenneus	195	Stettin	1828	Endell & c	Stettin	Lon. Stettin	—	A 1 6









SUPPLEMENT.

J

Ships.	Masters.	Tons.	BUILD.		Owners.	Port belonging to.	Destined Voyage.	Classification.	
			Where.	When.				No. Years first assigned.	Character for Hull & Stores.
James Stewart S s.33 C.35	W Faulke	386	N Brns	1833	J. Stewart	St Johns	Lon. S. Seas	5 A	6
Jane LOST	Rendall	191	O. Hk & P. 7	1834	Russell &	Limrck	Lon. Hmrft	8 A	1
Jasper	Williams	110	Cardiff	1835	Capt & Co	St. Ives	Cff. Naples	10 A	1
Jean	S. Hill	36	Boness	1800	M <sup>o</sup> Murty	Larne	Bel. Coaster	E	1
Jane	E. Dyer	68	Truro	1835	J. Gatley	Truro	Fal. Coaster	10 A	1
Jubilee	B. Boyes	46	London	1810	B. Boyes	London	Lon. Barbds	E	1
John LOST	W. Porter	129	C Brtn	1834	Logan & C	Belfast	Liv. Shields	4 A	2
Jameson	T. Lacey	250	Sndrld	1835	J Jameson	Newcastle	Sld. Baltic	7 A	1
Johanna Sophia	Semenson	97	Ciscrn	1810	Latropp &	Malmö	Lon. Gtnbg	E	1
John Bull	Corbin	398	London	1834	G St N Co	London	Lon. Hmbr	12 A	1
Jabez LOST	J Graham	249	Sndrld	1835	Woods &	Snderld	Sld. Qubec	4 A	1
Jeremiah	J. Binney	85	Kincar	1813	J. Binney	Kincar.	Lth. Londn	E	1
Junge Jan	D. Hagen	67	Schulo	1831	Capt.	Fohr	Hul. Tonin.	7 A	1
Julie	Schildwht	232	Libau	1817	Sozenson	Libau	Gr. Copgn	E	2
John Scott	A. Roney	225	Whvn	1835	Roney & c	Whitvn	Whn. Amer	9 A	1
Romilly	W. Swain	163	Bridpt	1835	J. Flight	Bridpt	Lon. Malta	3 A	1
Juno	M. Kraeft	175	Dmgrt	1827	M. Kraeft	Barth	Liv. Brema	E	1
John Porter	Jenknson	298	Qubec	1829	Fairbank	Halifax	Liv. Halifax	E	1
Jane	W. Watts	238	Lynn	1799	Smith & S	Newcastle	Nwc. Londn	A	1
Jonge Simon	M. Lovias	94	For'gn		S. Boon	Hrlngn	Liv. Hrlngn	E	1
John & Elizabeth	Churchill	295	Massa	1825	Barstow	NYork	Brs. N. Yrk	E	1
Jessie	Davidson	157	Dndee	1834	Davidson	Dndee	Mtr.	7 A	1
Jane	Paynter	45	Pnznc	1816	Capt & Co	St. Ives	St I. St Mic.	E	1

No.	Name	Rank	Regiment	Service
1	Adams, John	Private	1st Regt. N.Y. Inf.	1862-1863
2	Adams, William	Private	1st Regt. N.Y. Inf.	1862-1863
3	Adams, George	Private	1st Regt. N.Y. Inf.	1862-1863
4	Adams, Charles	Private	1st Regt. N.Y. Inf.	1862-1863
5	Adams, Thomas	Private	1st Regt. N.Y. Inf.	1862-1863
6	Adams, James	Private	1st Regt. N.Y. Inf.	1862-1863
7	Adams, Robert	Private	1st Regt. N.Y. Inf.	1862-1863
8	Adams, Henry	Private	1st Regt. N.Y. Inf.	1862-1863
9	Adams, John	Private	1st Regt. N.Y. Inf.	1862-1863
10	Adams, William	Private	1st Regt. N.Y. Inf.	1862-1863
11	Adams, George	Private	1st Regt. N.Y. Inf.	1862-1863
12	Adams, Charles	Private	1st Regt. N.Y. Inf.	1862-1863
13	Adams, Thomas	Private	1st Regt. N.Y. Inf.	1862-1863
14	Adams, James	Private	1st Regt. N.Y. Inf.	1862-1863
15	Adams, Robert	Private	1st Regt. N.Y. Inf.	1862-1863
16	Adams, Henry	Private	1st Regt. N.Y. Inf.	1862-1863
17	Adams, John	Private	1st Regt. N.Y. Inf.	1862-1863
18	Adams, William	Private	1st Regt. N.Y. Inf.	1862-1863
19	Adams, George	Private	1st Regt. N.Y. Inf.	1862-1863
20	Adams, Charles	Private	1st Regt. N.Y. Inf.	1862-1863
21	Adams, Thomas	Private	1st Regt. N.Y. Inf.	1862-1863
22	Adams, James	Private	1st Regt. N.Y. Inf.	1862-1863
23	Adams, Robert	Private	1st Regt. N.Y. Inf.	1862-1863
24	Adams, Henry	Private	1st Regt. N.Y. Inf.	1862-1863
25	Adams, John	Private	1st Regt. N.Y. Inf.	1862-1863
26	Adams, William	Private	1st Regt. N.Y. Inf.	1862-1863
27	Adams, George	Private	1st Regt. N.Y. Inf.	1862-1863
28	Adams, Charles	Private	1st Regt. N.Y. Inf.	1862-1863
29	Adams, Thomas	Private	1st Regt. N.Y. Inf.	1862-1863
30	Adams, James	Private	1st Regt. N.Y. Inf.	1862-1863
31	Adams, Robert	Private	1st Regt. N.Y. Inf.	1862-1863
32	Adams, Henry	Private	1st Regt. N.Y. Inf.	1862-1863
33	Adams, John	Private	1st Regt. N.Y. Inf.	1862-1863
34	Adams, William	Private	1st Regt. N.Y. Inf.	1862-1863
35	Adams, George	Private	1st Regt. N.Y. Inf.	1862-1863
36	Adams, Charles	Private	1st Regt. N.Y. Inf.	1862-1863
37	Adams, Thomas	Private	1st Regt. N.Y. Inf.	1862-1863
38	Adams, James	Private	1st Regt. N.Y. Inf.	1862-1863
39	Adams, Robert	Private	1st Regt. N.Y. Inf.	1862-1863
40	Adams, Henry	Private	1st Regt. N.Y. Inf.	1862-1863
41	Adams, John	Private	1st Regt. N.Y. Inf.	1862-1863
42	Adams, William	Private	1st Regt. N.Y. Inf.	1862-1863
43	Adams, George	Private	1st Regt. N.Y. Inf.	1862-1863
44	Adams, Charles	Private	1st Regt. N.Y. Inf.	1862-1863
45	Adams, Thomas	Private	1st Regt. N.Y. Inf.	1862-1863
46	Adams, James	Private	1st Regt. N.Y. Inf.	1862-1863
47	Adams, Robert	Private	1st Regt. N.Y. Inf.	1862-1863
48	Adams, Henry	Private	1st Regt. N.Y. Inf.	1862-1863
49	Adams, John	Private	1st Regt. N.Y. Inf.	1862-1863
50	Adams, William	Private	1st Regt. N.Y. Inf.	1862-1863

SUPPLEMENT.

Johanna Sr I.B.	A.H. Carl	90	Hmbr'	1827	A.H. Carl	Hmbro	Liv. Hmbro	—	Æ 1 9
Joaquina Sr F.&C.35 pt I.B.	F. Caveir	92	Bilboa	1828	Epaiza&	Bilboa	Lon. Cadiz	7	Æ 1 10
Johannes Sw I.B.	M Kruger	270	Ukrm.	1831	J Michalis	Ukrmd	Liv. Hmbro	7	Æ 1 10
John Harvey Sr I.B.	Nicholas	74	Hayle	1834	Harvey&	St. Ives	St I. Swneea	10	Æ 1 10
Joseph Pease Sw pt I.B.	J. Purdy	233	Mdlbro	1835	Walker&	Snderld	Stk. Londa	8	Æ 1 9
Jane Sr pt I.B.	J Webster	101	Plymh ND.35	1826	Capt&Co	Falmth	Fal. Londa	10	Æ 1 10
Joseph G I.B.	J. Bens	166	Ostend Drp.35	1833	DeCock	Ghent	Liv. Ostend	—	Æ 1 10
Jean Vn Eyck Bg I.B.	Cornelise	241	Amer. P.TSds		Chantrell	Bruges	Liv. Ostend	—	Æ 1 11
Joven Antonia Bonafacia Bg	Landd Coppered 35 over	117	Bilboa	1834	Pasalillo	Sntandr	Liv. Havana	7	Æ 1 11
Johanna Ger- truida G I.B.	P. Pybus	142	Pekela	1827	Capt&Co	Pekela	Gns. Livrpl	—	Æ 1 11
Jeune Caroline Sp s 33 I.B.	Jacobsen	84	Hrling		Capt&Co	Antwrp	Goo Antwp	—	Æ 1 12
Juliane Sr I.B.	JBSellen	166	Stettin		DBrepler	Stettin	Liv.	—	—
Jeune Cleme- ence G C.34	T. Smit	111	Antw.	1834	Capt.	Antwp	Hul. Antw.	7	Æ 1 12
Jonge Johanna G I.B.	Verbrugn Bilbooa	110	Bstrm		Payvelt	Brusels	Lon. Antwp	—	Æ 1 11
Jane Sr pt I.B.	J Rollings	95	Plymh 9 mo	1835	Moore	Plymth	Lon. Plymh	9	Æ 1 11
Jupiter Stm C.35	J. Oman	288	Grnck MC	1835	S <sup>t</sup> GeoStm PktCo.	Dublin	Cly. Dublin	7	Æ 1 12
James Turcan Bk C&pts.35	J. Turcan	333	Dmbtn O.&Ght 11mo	1835	Turcan&	Kincar.	Cly. Calcut.	11	Æ 1 11
James Lemon Bk	W Lawton	566	N.B.ias RR.S & P. 7 mo	1834	Lckword	Liverpl	Liv.	4	Æ 1 11
Jessie Ritchie Bg C.&pts.34	M <sup>c</sup> Lachln	159	Dmbtn O.&Ght 3mo	1834	Ritchie&	Saltcts	Liv. StDmg	9	Æ 1 11
Joven Enrique Bg C.34	Garay	151	Yrmth		F. Manero	Coruna	Liv. Havan.	—	Æ 1 11
Jane & Mary Sp I.B.	J. Nelson	56	Wgton O.&P. NKl&B 35	1817	M <sup>c</sup> Kean	Wigton	Liv. Belfast	—	Æ 1 12
Jonge Johanna G I.B.	Dilewyns	109	Brussels	1817	P.C. Steer	Brussels	Lon. Antwp	—	Æ 1 12
Joven Henrique Bg C.31	deGoyar- rola	122	Bilboa	1830	Capt&Co	Bilboa	Lon. Bilboa	7	Æ 1 11





SUPPLEMENT.

Jonge Jan G d.33 I.B.	J. Krallee	32	Hold		Gure	Ghent	Lon. Ostend	—	E 1	2
John & James Bk C.33	De la Rue	236	Whitby	1833	J. Priaulx	Grnsey	Gns. Brazils	10	A 1	2
Janet Willis Bk C.36	J. Willis	311	Sndrld	1835 10mo	J. Willis	London	Sld. Demra	11	A 1	2
John Bk PH.&s.36	Raesback	535	NBrns	1832	Chaloner	Liverpl	Liv. Qubec	4	A 1	3
Jubilee Sw C.36	Anderson	235	Sndrld	1836 PP.TSds 3mo	Gales&C	Sndrld	Sld. Gotubg	9	A 1	3
James Mathe- son S C.36	Milward	408	Drtmh	1836 4mo	Brooks&c E. Little	Liverpl	Drt. China Liv. Sincapor	12	A 1	A 1 4
Jane Christie Bk	G. Scott	251	Dndee	1836 3mo	J. Millar	Dundee	Dun. N Yrk	7	A 1	4
Juliana Sr L.B.	E. Muller	145	Hutz	1810	J Spalding	Stralsd	Gns. Stralsd	—	E 1	4
Jane Sw	G Daisley	143	Mrimc P.	1829	Reynolds	Lynn	Lyn. Baltic	—	E 1	5
John Dougan Bg pt PH.& pt	Laurie C.32	138	Yrmth N.T.Sds	1819 & trp. 34 pt nw.&	Laurie&c Srps 36	Bswick	Lon. Cadiz	—	E 1	3















The first part of the report is devoted to a general  
 description of the country and its resources.  
 It is followed by a detailed account of the  
 various industries and occupations of the  
 people. The report concludes with a summary  
 of the principal facts and a list of the  
 principal places mentioned in the text.



No.	Ships.	Masters.	Tons.	BUILD.		Owners.	Port belonging to.	Destined Voyage.	Classification.	
				Where.	When.				No. Years first assigned.	Character for Hull & Stores.
Kilmaurs Bk	C. Sharp	227	Kincar	1835	A Russell	Glsgow	Lth. Qubec	9	A 1	5
Kosack Bg I.B.	P. Koring	191	Riga	1831	Brndenbg	Riga	Lon. Riga	7	A 1	8
Kastor Bk C.24	Officersen	267	Apnrd	1834	Andresen	Apnrad	Cws. Bahia	8	A 1	8
Karen Marg- retha Bk L.B.	Svendesen	212	Nrwy F.	1804	Kjer&C.	Arendl	Hul. Nrwy	—	E 1	10
Killermont Sr	Urquhart	160	Grnck O.E.P.P.&Ght	1835	J. Duncan	Glasgw	Ciy. Liverpl	9	A 1	12
Kingston Bg F.&S.32 I.B.	W Harvy	112	Thorne Srprs35	1818	Harvey&	Dartmh	Tgn. Hull	—	E 1	2.
King of Tyre Sr	J. Goad	82	Dmhrt	1836	Follett&c	Dartmh	Drt. Londn	12	A	4
King Fisher Sr I.B.	H Peace	70 66	Hull	1836	H Peace	Boston	Hul. Coastr	7	A 1	6

Class- of ship	Destined Voyage	Port belonging to	Owner	BUILT.		Tonnage	Name
				Year	Place		
9 A 1	Lth. Gubeo	Glogow	A Russell	1832	Kincart	227	Edgar
2							
7 A 1	Don Riga	Riga	Bunckoff	1831	Riga	101	P. König
8							
3 A 1	Co. Rahn	Apswe	Andree	1832	Apswe	207	H. Olfson
8							
7	Hul. Nory	Arad	Kjand	1804	Nory	212	Stendeb
10							
10							
12	Cy. Liverpool	Glasg	J. Mack	1835	Glasg	160	Edinburgh
12							
11	Hul	Danish	Harvey	1818	Troms	112	W. Elvay
2							
12 A	Danish	Danish	Follett	1830	Danish	62	J. Good
4							
7 A 1	Hul. Coast	Roston	H. Ponce	1830	H. Ball	70	H. Ponce
0							



No.	Name	Age	Sex	Profession	Religion	Notes
1	...	...	...	...	...	...
2	...	...	...	...	...	...
3	...	...	...	...	...	...
4	...	...	...	...	...	...
5	...	...	...	...	...	...
6	...	...	...	...	...	...
7	...	...	...	...	...	...
8	...	...	...	...	...	...
9	...	...	...	...	...	...
10	...	...	...	...	...	...
11	...	...	...	...	...	...
12	...	...	...	...	...	...
13	...	...	...	...	...	...
14	...	...	...	...	...	...
15	...	...	...	...	...	...
16	...	...	...	...	...	...
17	...	...	...	...	...	...
18	...	...	...	...	...	...
19	...	...	...	...	...	...
20	...	...	...	...	...	...
21	...	...	...	...	...	...
22	...	...	...	...	...	...
23	...	...	...	...	...	...
24	...	...	...	...	...	...
25	...	...	...	...	...	...
26	...	...	...	...	...	...
27	...	...	...	...	...	...
28	...	...	...	...	...	...
29	...	...	...	...	...	...
30	...	...	...	...	...	...
31	...	...	...	...	...	...
32	...	...	...	...	...	...
33	...	...	...	...	...	...
34	...	...	...	...	...	...
35	...	...	...	...	...	...
36	...	...	...	...	...	...
37	...	...	...	...	...	...
38	...	...	...	...	...	...
39	...	...	...	...	...	...
40	...	...	...	...	...	...
41	...	...	...	...	...	...
42	...	...	...	...	...	...
43	...	...	...	...	...	...
44	...	...	...	...	...	...
45	...	...	...	...	...	...
46	...	...	...	...	...	...
47	...	...	...	...	...	...
48	...	...	...	...	...	...
49	...	...	...	...	...	...
50	...	...	...	...	...	...



No.	Ships.	Masters.	Tons.	BUILD.		Owners.	Port belonging to.	Destined Voyage.	No. Years, first assigned.	Classification.
				Where.	When.					
1	Limeña Bg	Donaldsn	162	I.ofMn P. TSds	1835	Taggart &	Liverpl	Liv.	6	A 1
	Leopold the First G I.B.	De Vries	90	Brussels almost 30		Dansart	Brussels	Lon. Antwp	Æ	1
	Louisa G I.B.	EBakker	168	Konin. 1814 ptnw&TSds 34		Bienks	Koning	Lon. Konin.	Æ	1
	Lukkina Margaretha G I.B.	Hoveling	132	tekla 1829		Hoveling	Vndam	Liv. Alkmt	7	A 1
	Lord Hungerford Sd. 28s. Y.M. 35 pt. I.B.	Farqhrs n	708	Calcut T. 1813		Capt & Co	Calcuta	Lon. India	Æ	1
	Lord Dalmeny Bg I.B.	M <sup>c</sup> Rtchie	144	Invrkg Lh, E. & O.	1835	Ritchies	Leith	Lth. Hn.	5	A 1 A 1
	Lachs S I.B.	J. Jansen	461	Dantz 1825		Henrksdf	Dantze	Lon. Dantz.	Æ	1
	Lady Jane Sr C. 35	J. Greet	98	Livrpl 5mo	1835	Lomax &	Liverpl	Liv. Mesina	9	A 1
	Llanddrost Vn Marshalck G	Nordnhal	145	Hnovr ND. 35	1829	Capt.	Blmnhl	Liv. Hambro	7	A 1
	Lady Neville Sd. LOST I.B.	J. Robson	75	Hrwh len. ND. & TSds 34	1784	J. Robson	SSH'lds	Lon.	E	1
	Lisbon Packet Bg F. & C. 33 pt I.B.	J. Cooper	118	Chestr 1813		Hamilton	Liverpl	Liv. Africa	—	E 1
	Lisbon Sr	J. Heron	98	Gisgw O. & Ght	1835	J. Mitchell	Glasgw	Cly. Lisbon	12	A 1
	Lady Mary Sr I.B.	R. Jones	95	Brnth 12 mo	1833	Lewis & C	B'maris	Brs Ireland	9	A 1
	Linnet Sr I.B.	Carruths	73	Sndrid G. & E.	1835	Kirkbride	Sndrind	Sid. Coastr	5	A 1
	Laura Bg I.B.	F. Seepel	210	Ukrm 1828		J. F. Berg	Stettin	Liv. Stettin	7	A 1
	Louisa Sr C. 32	Frodshw	58	Antiga Ght Bullet & Iron	1832	I. O. Bold P. P. plk	Liverpl	Liv. Africa	7	A 1
	Lauraine Sophie Sp pt. I.B.	Hansen	63	Tronse 1832		LASmidt	Troense	Gns. Swnbz	7	A 1
	Ludovica Bg	P. Otto	324	Colbec 268	1827	Schmidtz	Colbec	Ply. Dantz. Lon. Baltie	8	A 1
	Lutin S		558	Sndrld 1834		Porter	Liverpl	Sld.	10	A 1
	Louisa Bk I.B.	E. Ball	324	N Brns BB. S. & P.	1834	G. Ball	N Brns.	Liv. S' Jhus	4	A 2
	Ligera Bk C. 35 I.B.		276	P.		Zullete	Cadiz	Lon. Cadiz very slight built	—	11
	Lavinia Sr I.B.	J. Turpin	100	Hmbr <sup>r</sup> F. TSds		J. Turpin	Hmbro	Lon.	—	Æ 1

No.	Name	Address	City	State	Profession	Date	
						Year	Month
1	John A. Smith	123 Main St.	Chicago	Ill.	Merchant	1880	Jan
2	James B. Jones	456 Elm St.	New York	N.Y.	Lawyer	1885	Mar
3	William C. Brown	789 Oak St.	Philadelphia	Pa.	Physician	1890	May
4	Robert D. White	101 Pine St.	Boston	Mass.	Engineer	1895	Jul
5	Charles E. Green	202 Cedar St.	San Francisco	Calif.	Banker	1900	Sep
6	Thomas F. Black	303 Birch St.	St. Louis	Mo.	Teacher	1905	Nov
7	Henry G. Gray	404 Walnut St.	Portland	Me.	Farmer	1910	Jan
8	George H. King	505 Spruce St.	Seattle	Wash.	Journalist	1915	Mar
9	Frank I. Lee	606 Ash St.	Denver	Colo.	Architect	1920	May
10	Edward J. Hall	707 Elm St.	Indianapolis	Ind.	Artist	1925	Jul
11	Joseph K. Young	808 Oak St.	Cincinnati	Ohio	Musician	1930	Sep
12	Samuel L. Allen	909 Pine St.	San Diego	Calif.	Scientist	1935	Nov
13	Richard M. Wright	1010 Cedar St.	San Antonio	Texas	Writer	1940	Jan
14	Arthur N. Scott	1111 Birch St.	San Jose	Calif.	Engineer	1945	Mar
15	Walter O. Adams	1212 Walnut St.	San Francisco	Calif.	Lawyer	1950	May
16	Harold P. Baker	1313 Spruce St.	San Francisco	Calif.	Artist	1955	Jul
17	Clarence Q. Carter	1414 Ash St.	San Francisco	Calif.	Teacher	1960	Sep
18	Frederic R. Evans	1515 Elm St.	San Francisco	Calif.	Physician	1965	Nov
19	John S. Foster	1616 Oak St.	San Francisco	Calif.	Engineer	1970	Jan
20	George T. Green	1717 Pine St.	San Francisco	Calif.	Banker	1975	Mar

SUPPLEMENT.

Lord Althorp Bg <i>F. &amp; C. 35</i>	BSproule	233	Whtvn	1832	Breckbnk	Liverpl	Liv. Valprs	8	A 1	11
Lord Hawks- bury Sk I.B.	J. Diaper	41	Cowes trp. 35	1807	J Warner	Shmptn	Sou. Coastr	—	E 1	8
Lysia Bk <i>s. &amp; C. 31</i> I.B.	Machodo	640	Bahia	1818	Capt.	Rio Jan	Lon. Lisbon	—	E 1	11
Louisa & Ra- chael Sp I.B.	Phillips	33	Bidfd	1828	Capt & Co	Padstw	Pad Glostr	10	A 1	11
Lord Lowther Bg <i>C. 35</i>	Dickensn	270	Mrypt	1835	Wood & S	Marypt	Mpt. Livrpl	11	A 1	12
Lucinda Bk <i>F. S. &amp; C. 35</i>	James	404	Yrmth	1835	Wilson &	London	Lon. S. Seas	12	A 1	12
Lady Young Bg I.B.	Doyle	154	PEIsl <i>BB. &amp; P.</i>	1835	Worrall	PEIsl	Lon.	4	A	A 2 1 2
Lord Nelson Sp I.B.	Crawford	44	Cork <i>O. &amp; P.</i>	1801	Capt & Co Srprs 35	Grenck	Cly. Coastr	—	E 1	12
Lynher Bg Coppered 35 over	Kerswill	155	Plymh	1835	Kerswill	Plymh	Ply. Medit.	10	A 1	35
Lunenburg Bk <i>s. 32</i>	J Parnette	309	Lunbg <i>O. B. S</i>	1829	H Rodolf & P.	Halifax	Liv. Lunbrg	—	E 2	1
Lévant Bg <i>C. 35</i>	Cunday	150	Yrmth	1835	Cunday &	Pnznce	Yar. Livrpl	12	A 1	1
Lady Leigh Sr	R. Pearse	109	Newpt	1836	Stone's	Newprt	Npt. Glasg.	10	A 1	2
Los Ninos Sr Coppered 35 over	Lancerica	139	Bgwtr Iron Fastenings	1835	P. S. Rull	Liverpl	Liv. Barcelo	9	A 1	11
Lord Amherst Sp I.B.	Blake	47	Qnbro Srprs 36	1782	Wst Ck M Co	London	Lon. Ireld	—	1. 1	3
Lord Canter- bury Bk	J. Tripp	599	Qubec <i>O. &amp; E.</i>	1835	Stucky & Drp. 35	Langpt Bristol	Liv.	5	A 2	3
Lady Newman Sr pt. I.B.	Newman	93	Scilly <i>O. &amp; R. P.</i>	1835	Newman	Scilly	Ply. Lisbon	6	A 1	2
Letitia Sr	Swatrdge	101	Ipswh	1836	Capt.	Wymh	Ips.	10	A 1	4
Lilly Sp I.B.	J. James	45	Bidfd Srprs 36		Capt & Co	Newpt	Gr. Coaster	—	E 1	4
Lotus Bk	Hamond	283	NBrns <i>B Hk. O. &amp; F.</i>	1832	H. Ward	Hull	Hul. Ptrsbg	4	A 1	4
Leadbitter Sw	Leadbiter	273	Sndrld	1836	Leadbiter	Sundrld	Sid. Ptrsbg	9	A 1	4
Louisa Sr <i>s. 34</i> I.B.	O. Abeln	108			Capt. <i>O. &amp; P. nearly</i>	Gonbg	Hul. Gtnbg	—	E 1	5
Lessing Bk I.B.	Neumann	370	Stettin	1833	E. Haase	Stettin	Lon. Baltic	7	A 1	5
Lively Sk I.B.	T Hunkin	49	Grnsy	1836	Thom & C	Grusey	Gns. Plymh	7	A 1	4

SUPPLEMENT.

1	2	3	4	5	6	7	8	9	10	11	12	13	14	15	16	17	18	19	20	21	22	23	24	25	26	27	28	29	30	31	32	33	34	35	36	37	38	39	40	41	42	43	44	45	46	47	48	49	50	51	52	53	54	55	56	57	58	59	60	61	62	63	64	65	66	67	68	69	70	71	72	73	74	75	76	77	78	79	80	81	82	83	84	85	86	87	88	89	90	91	92	93	94	95	96	97	98	99	100
---	---	---	---	---	---	---	---	---	----	----	----	----	----	----	----	----	----	----	----	----	----	----	----	----	----	----	----	----	----	----	----	----	----	----	----	----	----	----	----	----	----	----	----	----	----	----	----	----	----	----	----	----	----	----	----	----	----	----	----	----	----	----	----	----	----	----	----	----	----	----	----	----	----	----	----	----	----	----	----	----	----	----	----	----	----	----	----	----	----	----	----	----	----	----	----	----	----	----	-----





SUPPLEMENT.

1721  
1722  
1723  
1724  
1725  
1726  
1727  
1728  
1729  
1730  
1731  
1732  
1733  
1734  
1735  
1736  
1737  
1738  
1739  
1740  
1741  
1742  
1743  
1744  
1745  
1746  
1747  
1748  
1749  
1750  
1751  
1752  
1753  
1754  
1755  
1756  
1757  
1758  
1759  
1760  
1761  
1762  
1763  
1764  
1765  
1766  
1767  
1768  
1769  
1770  
1771  
1772  
1773  
1774  
1775  
1776  
1777  
1778  
1779  
1780  
1781  
1782  
1783  
1784  
1785  
1786  
1787  
1788  
1789  
1790  
1791  
1792  
1793  
1794  
1795  
1796  
1797  
1798  
1799  
1800







No.	Ships.	Masters.	Tons.	BUILD.		Owners.	Port belonging to.	Destined Voyage.	Classification.	
				Where.	When.				No. Years first assigned.	Character for Hull & Stores.
1	Majestic S LOST	H Barrick	505	Whthy	1835	Barricks	Whitby	WtbQuebec	10	A 1
2	— Bk	W Mearns	316	M'ntrs	1835	Birnie&C	Mntr'se	Mtr Archngl	7	A 1
3	Maria Catharina Sr C.35pt I.B.	Brabnder	131	Nwestl		Spilliard	Antwrp	Bel.Liverpl	Æ	1
4	Minna G I.B.	A Wagner	110	Stettin	1820	Schultz	Stettin	Lon.Stettin	Æ	1
	Maria Van Cammenga Bg. I.B.	H. Feyen	160	Emden	1830	Camenga	Emden	Liv. Bremen	7	A 1
	Miss Smith Sp	E Roberts	68	Crrrvn Srprs 35	1800	Owen&C	Crrrvn	Bms.Shmtn	Æ	1
	Margaret Sr I.B.	Harkins	72	Bill Q.	1835	Hett & Co	Krkwal	Nwc.Kkwl	7	A 1
	Modellen Bg I.B.	J. Brunn	90	Nrwy O.&F.	1806	A. Tofte	Xtiana	Dub.Livrpl	E	1
	Mathilde Bg I.B.	Doltz	230	Unkrm	1830	Doltz	Stettin	Lon.Stettin	7	A 1
	Malvina Bg C.35	Thornton	163	Shmtn	1825	Barrett&	London	Lon.	11	A 1
	Maria Dorothea G I.B.	T. Krey	79	Elsfith	1822 1826	Capt.	Elsfith	Gl. Elsfith	7	A 1
	Marina Sw I.B.	R Consitt	215	Sndrld	1835	Austin&c	Sndrld	Sld. Ptrsbg	8	A 1
	Mentor Sr pt I.B.	Burnett	144	Abrth	1835	W Chapel	Arbr'th	Arb. Baltic	7	A 1
	Marvel Sr I.B.	J. Jones	76	Plhely	1834	Capt&C.	B'maris	Lon.Newry	8	A 1
	Minerva S I.B.	T. Davis	41	Crdign	1814	Davis&C	Crdign	Gl. Llanly	Æ	1
	Maria Wilhelmina G I.B.	F. Witt	166	Wismr Srprs 30	1818	C. Busch	Wismr	Liv. Wismr	E	1
	Mathilda G I.B.	Ademsen	132	Nybrg	1829	H Kruise	Nybrg	Liv.	7	A 1
	Mariner Sr pt I.B.	McGrgor	115	Abrdn Lh&O.	1835	Maitland R P. Tds	Aberdn	Abn.Londn	5	A 1
	Magnet Bk C.36	Rickaby J. Payne	335	Sndrld	1835	W & T Ord	Sndrld	Sld. Qubec	9	A 1
	Marwood Sw	Marwood	224	Sndrld	1835	Dowie&C	Liverpool	Liv.Montral	7	A 1
	Mary Sw	Stephnsn	295	Sndrld	1835	Robinson	SSHlds	Sld. Qubec	10	A 1
	Medium Sw	G. Leslie	198	Sndrld	1835	Leslie&C	Anstru.	Sld. Baltic	12	A 1
	Merchant Sw pt I.B.	Meldrum	294	Sndrld	1835	T. Reid	Sndrld	Sld. Qubec	7	A 1



SUPPLEMENT.

Malabar S	R Dunlop	373	Grnck	1835	Gray & C.	Grenck	Cly. Maurit	12 A 1	
			P.P. TSds 7 mo					7	
Mary Sr	Dawson	85	N.Sco.	1829	Campbell	Tobago	Cly. Tbago	— E 1	
	C.35		O.B.B. 1/ka P Srprs 35					7	
— Dugdale S	Wrthingtn	375	Hull	1835	Dugdale	Liverpl	Hul. Calcut	8 A 1	
	C.35 pt.I.B.							8	
Monica Sw	Harvey	231	Sndrld	1835	TC Gibsn	Newcastle	Sld. Qubec	5 A 1	A 1
			1 mo				Lon.	6 6	2
Maria G	MNassel	123	Holl'd	1800	Leseliege	Bruges	Liv. Bruges	— I. 1	
	I.B.		No. 32					8	
Michelino Pol	Azupard	153	Malta	1828	Cammilar	Malta	Lon. Malta	— E 1	
	C.30 pt.I.B.		pt P.P.					3	
Margaret	Shaukind	140	Cmthu	1834	Shaukind	Llanely	Gal. Londn	10 A 1	
								7	
— Graham Bk	Hamilton	305	Grnck	1834	McAslan	Glasgw	Cly. Hob. T	9 A 1	
	C.&pt s.34		P.P. TSds					8	
Mountaineer	J. Jones	355	Grnck	1835	Anderson	Glasgw	Cly. Demra	10 A 1	
	Bk C.&pt s.35		O. Ght & Morro 7 mo P.P. T Sds					7	
Mid-Lothian	Morrison	414	Sndrld	1835	Youngs	Leith	Sld. N. SW	10 A 1	
	Bk C.35		7 mo					8	
Minerve G	Maas	84	Boston	1812	Ballher	Antwrp	Lon. Antwp	— E 1	
	I.B.							9	
Mary	L. Mulloy	84	N.Sco.	1829	G. White	Galway	Gal.	— E 1	
	I.B.		BB & Plrp. 25					8	
Mary Ann Pe-	J. Mills	545	Rhbct	1835	Anderson	Liverpl	Liv.	4 A 1	
ters Bk			B.B.P. S. R.P. & Hk 7 mo					9	
Mary's Sr	G Christie	120	Bridpt	1832	Capt & Co	Anstru	Nry. Livrpl	9 A 1	
								9	
Marie Bg	Hedlemn	176	Wismr	1829	C. Smidt	Wsmar	Liv. Rtrtdm	— A 1	
								7 34	
Mary & Joseph	Harney	45	Dngv n	1824	Harney	Dngv n	Liv. Coastr	— E 1	
	Sp I.B.		pt P. plk					9	
Minerva Bk	Gronner	449	Nrwy	1809	Capt.	Fredrk-	Lon. Nrwy	— E 2	
	d.35 I.B.		O. & F. NB.W.D. & TSds 35			stadt		9	
Margaret Ogil-	J. Ogilvie	158	Kincar	1834	Ogilvie	Kincar	Lon. Rio J.	7 A 1	
vie Bg	C.35		6 mo					9	
Mischief Bg	Theobold	188	Prize		Jamieson	Glsrow	Cly. Africa	— E 1	
	ptPH. & C.38		LO. WO. & P. P.					9	
Mandarin S	R. Donal	425	Hylw	1834	Bewley &	Dublin	Dub. China	10 A 1	
	C.34							9	
Margarita Sw	Mnkman	184	Bythe	1835	Watson &	London	Lon. Cadiz	11 A 1	
								9	
Mary Ann Bg	J Walters	113	Bidifd	1826	Gent & Co	Plymth	Ply. Ireld	— A 1	
	I.B.		len. & trp. 35			Restored	1835—7 Yrs	9	
Manly Bk	HRidley	140	Plymh	1835	WRidley	Plymth	Ply.	10 A 1	
	I.B.		4 mo					5	
Mathilda G	Lorgren	71	Belg'm		de Neuter	Louvain	Lon. Antv.	— E 1	
	I.B.		lrp. 35					3	
Medusa S	Robinson	354	Whiby	1836	H Barrick	Whitby	Wtb. Qube	10 A 1	
		453						4	

SUPPLEMENT.

1	2	3	4	5	6	7	8	9	10	11	12	13	14	15	16	17	18	19	20	21	22	23	24	25	26	27	28	29	30	31	32	33	34	35	36	37	38	39	40	41	42	43	44	45	46	47	48	49	50	51	52	53	54	55	56	57	58	59	60	61	62	63	64	65	66	67	68	69	70	71	72	73	74	75	76	77	78	79	80	81	82	83	84	85	86	87	88	89	90	91	92	93	94	95	96	97	98	99	100
---	---	---	---	---	---	---	---	---	----	----	----	----	----	----	----	----	----	----	----	----	----	----	----	----	----	----	----	----	----	----	----	----	----	----	----	----	----	----	----	----	----	----	----	----	----	----	----	----	----	----	----	----	----	----	----	----	----	----	----	----	----	----	----	----	----	----	----	----	----	----	----	----	----	----	----	----	----	----	----	----	----	----	----	----	----	----	----	----	----	----	----	----	----	----	----	----	----	----	-----





SUPPLEMENT.

1	2	3	4	5	6	7	8	9	10	11	12	13	14	15	16	17	18	19	20	21	22	23	24	25	26	27	28	29	30	31	32	33	34	35	36	37	38	39	40	41	42	43	44	45	46	47	48	49	50	51	52	53	54	55	56	57	58	59	60	61	62	63	64	65	66	67	68	69	70	71	72	73	74	75	76	77	78	79	80	81	82	83	84	85	86	87	88	89	90	91	92	93	94	95	96	97	98	99	100
---	---	---	---	---	---	---	---	---	----	----	----	----	----	----	----	----	----	----	----	----	----	----	----	----	----	----	----	----	----	----	----	----	----	----	----	----	----	----	----	----	----	----	----	----	----	----	----	----	----	----	----	----	----	----	----	----	----	----	----	----	----	----	----	----	----	----	----	----	----	----	----	----	----	----	----	----	----	----	----	----	----	----	----	----	----	----	----	----	----	----	----	----	----	----	----	----	----	----	-----

SUPPLEMENT.

Montrose Bg C.36	J. Fitchet	204	Mntros 3 mo	1836	Crawford	Mntros	Mtr. Antiga	8	A	1 3
Maguasha Bg C.36	Johnston	151	LCnda BB.P.&Hk	1834	Crump&c	Liverpl	Liv.	4	A	1 3
MariaTheresla G I.B.	Heydemt	125	Stettin 7 mo	1835	Schetular	Stettfn	Lon. Stettin	5	A	1 5
Mary Sr I.B.	RSleeman	53	France Irp.36		Capt&Co	Padstw	Pad. Cardff	—	Æ	2 4
Magnes Bg pt I.B.	J. Barrett	183	PE Isl BB.P.J.&S.	1835	J. Peeke	P.E. Isl	Ply. NAmr	4	A	1 4
Maria Sw s.—C.36	T. Smith	171	Amer.		G. Barker	Brazils	Liv. Madera	—	Æ	1 3
MariaMatilda Sp I.B.	J. Hey	50	Cxhvn	1830	Capt.	Cxhavn	Lth. Hambro	7	A	1 4
Mary & Eliza Sw	T Nesbitt	244	Sndrld 4 mo	1836	Nesbitt&	Prtsmh	Sld. Prtsmh	7	A	1 4
Mosambique Bk fs.&C.36	D. Cronk	398	N Brns BB.P.&O,	1833	Lavitts	St. Jhns	Lon. StJhns	5	A	1 5
Mercurius Bg I.B.	Nordstrm	131	Xt'nsd F.	1834	Capt&Co	Xtiansd	Lth. Xt'nsd	5	A	1 6
Martha Sr C.36	P. Martin	100	Jersev 5 mo	1836	Martin&c	Grusey	Jer. Gaspee	7	A	1 6
Mary Bg	Z. Garbut	308	Whby 5 mo	1836	Usherw'd	Whitby	Wtb. Baltic	9	A	1 5
— Catharine Bk C.36	Campbell	385	Sndrld 4 mo	1836	Arthur	NShlds	Sld. Calcut.	10	A	1 6
— Ridgway Bk C.34	Robinson	217	I. Man P.TSDs	1834	Ridgway	Liverpl	Liv Valpro	7	A	2 5











Description of Goods	Quantity	Value
Woolen Cloth	1000	10000
Cotton Cloth	2000	20000
Linen Cloth	500	5000
Silk Cloth	100	1000
Woolen Cloth	1000	10000
Cotton Cloth	2000	20000
Linen Cloth	500	5000
Silk Cloth	100	1000
Woolen Cloth	1000	10000
Cotton Cloth	2000	20000
Linen Cloth	500	5000
Silk Cloth	100	1000
Woolen Cloth	1000	10000
Cotton Cloth	2000	20000
Linen Cloth	500	5000
Silk Cloth	100	1000
Woolen Cloth	1000	10000



No.	Ships.	Masters.	Tons.	BUILD.		Owners.	Port belonging to.	Destined Voyage.	Classification.	
				Where.	When.				No. Years first assigned.	Character for Hull & Stores.
1	Najade G I.B.	K. Olaf	128	Rnds'g	1826	J. Paap	Rndsbg	Liv. Rndsbg	Æ	1
	Niger Bg C.23	N Kenney	208	N Brns BB.S & F.	1829	Leavetts	St. Jhns	Lon. NSco.	Æ	2
	Naslednick Stm F.&C.35	G. B. Bos	268	Londn pt F. plk	1835	Ptsbg S <sup>c</sup> C	Petsrbg	Lon. Ptsrbg	7	A 1
	Norfolk Bk		314 349	Lynn	1835	Richrdsn Usborne & C	London	Lyn. Lon	12	A A 1
	Nyverheid Sw C.	P Lievens	190	Amer. w. d.		Boquert	Bruges	Liv. Ostend	—	E 1
	Neptunus Sr I.B.	H. Voss	176	Rstck	1823	Schelberg	Rostck	Liv. Rostck	—	Æ 1
	Neptune Bg I.B.	Daraton	211	Stcktn	1835	Laing	Stckton	Lon. Stcktn	7	A 1
	Neptunus G I.B.	Krnstvyr	67	Pekla	1829		Amstrd	Hul. Amstr	7	A 1
	Navigateur Sr I.B.	Oestman	100	Schlau	1835	Oestman	Meklng	Liv. Hambro	7	A 1
	Nelson Bg C.35	Le Brevig	150	Jersey pt F. B.	1835	E. Esnouf	Jersey	Jer. RioJan	7	A 1
	Neuva San Fer nando S s. & C. 32	Sorbella	364	Amer. O. & P.		Viniegra	Cadiz	Liv. Cadiz	—	Æ 1
	Nuevo Santa Ana Bg	B Gorodo Coppered 33 over	144	Bilboa Iron Fastenings	1832	Echevara	Bilboa	Lon.	7	A 1
	New Bruns- wick Bk s. 35	M. Bruce	414	N Brns S.O.Hk & P.	1832	J Wilmot	St Johns	Liv. Savana	4	A 2
	Nymph Sr C. 34	Edwards	123	Leith	1826	J Paynter	London	Lon. Malta	—	Æ 1
	Newcastle Stm C. 34	J. Sewell	231	Liverpl MC	1834	Crisl & Liv Co	Carlisle	Liv. Carlisle	7	A 1
	New Marga- retta Sw I.B.	D. Davies	48	Linstfd	1835	M Davies	Abryst	Abs. Coast	9	A 1
	Ninos Coppered 35 over	Lauririca Iron Fastenings	139	Bgwtr	1835	P.S. Bull	Liverpl	Liv. Breeld	9	A 1
	Norval Sr I.B.	G Ainsley	100	Sndrld	1835	Chpchase	Sndrld	Sld. Coaster	6	A 1
	Napoleon S C. 36	M <sup>c</sup> Capin	443	Qubec	1835	J. Dunn	Befast	Bel. Savana	7	A 1
	Northumbrian Sw	Mathias	202	Pictou BB.S.Hk & P.	1835	L. Evans	B <sup>'</sup> maris	Liv. Pictou	4	A 1
	Norval S	Harkness	631	N Sco.	1835	A. Yates	St. Jhns	Liv.	4	A 2
	Nymph Sk	Earwakar	51	Farhm	1834	James, ju.	Prtsmh	Pts. Watrfd	10	A 1

SHEET 1

No.	Name	Address	City	State	Profession	Age	Sex	Marital	Other
1	John A. Smith	123 Main St.	New York	NY	Teacher	35	M	Married	
2	Mary E. Jones	456 Elm St.	New York	NY	Homemaker	32	F	Married	
3	Robert L. Brown	789 Oak St.	New York	NY	Engineer	40	M	Married	
4	Elizabeth C. White	101 Pine St.	New York	NY	Librarian	28	F	Single	
5	William H. Black	202 Cedar St.	New York	NY	Lawyer	55	M	Married	
6	Anna M. Green	303 Birch St.	New York	NY	Teacher	30	F	Married	
7	Charles D. Hall	404 Spruce St.	New York	NY	Merchant	45	M	Married	
8	Frances K. Young	505 Ash St.	New York	NY	Artist	25	F	Single	
9	George W. King	606 Elm St.	New York	NY	Doctor	50	M	Married	
10	Lucy B. Lee	707 Oak St.	New York	NY	Homemaker	38	F	Married	
11	Richard P. Scott	808 Pine St.	New York	NY	Engineer	42	M	Married	
12	Harriet S. Adams	909 Cedar St.	New York	NY	Teacher	33	F	Married	
13	James T. Baker	1010 Birch St.	New York	NY	Lawyer	58	M	Married	
14	Elizabeth V. Clark	1111 Spruce St.	New York	NY	Librarian	29	F	Single	
15	William G. Evans	1212 Ash St.	New York	NY	Merchant	48	M	Married	
16	Anna H. Foster	1313 Elm St.	New York	NY	Teacher	31	F	Married	
17	Charles J. Grant	1414 Oak St.	New York	NY	Engineer	43	M	Married	
18	Frances L. Hill	1515 Pine St.	New York	NY	Artist	26	F	Single	
19	George N. King	1616 Cedar St.	New York	NY	Doctor	51	M	Married	
20	Lucy O. Lee	1717 Birch St.	New York	NY	Homemaker	39	F	Married	
21	Richard Q. Scott	1818 Spruce St.	New York	NY	Engineer	44	M	Married	
22	Harriet R. Adams	1919 Ash St.	New York	NY	Teacher	34	F	Married	
23	James S. Baker	2020 Elm St.	New York	NY	Lawyer	59	M	Married	
24	Elizabeth T. Clark	2121 Oak St.	New York	NY	Librarian	30	F	Single	
25	William U. Evans	2222 Pine St.	New York	NY	Merchant	49	M	Married	
26	Anna W. Foster	2323 Cedar St.	New York	NY	Teacher	32	F	Married	
27	Charles X. Grant	2424 Birch St.	New York	NY	Engineer	46	M	Married	
28	Frances Y. Hill	2525 Spruce St.	New York	NY	Artist	27	F	Single	
29	George Z. King	2626 Ash St.	New York	NY	Doctor	52	M	Married	
30	Lucy A. Lee	2727 Elm St.	New York	NY	Homemaker	40	F	Married	

SUPPLEMENT.

Nuestra Seno- ra de los Dolores	Montrala Lr IB.	59 71	Mndica	de Avatua	Bilboa	Liv. Cadiz	—	Æ1 4
Niord	Bg I.B.	Thomson	118	Xt'nsd 1834 P.	Knutsen	Xtiansd Lon.	Xtnsd	5 A 1 4
Neptunus	Sp	JLarsenn	100	Udwla 1833 O.&P.	JLarsenn	Udewa	Liv. Tonsb	— E 2 6
Narcissus	5g	Chnceller	207	Serbro 1836	Tindalls	Scarbro	Ser. Coaster	11 A 2 0
Nautilus	Sp I.B.	W. Mute	32	Gosprrt 1815 O.&F.	J. Eustice	Falm'th	Fal. Franco	— Æ1 0
Newham	Bg C.34	MRobson	276	Sndrld 1834 3 mo	R. Flynn	London	Lon.	9 A 1 6















No.	Ships.	Masters.	Tons.	BUILD.		Owners.	Port belonging to.	Destined Voyage.	Classification.	
				Where.	When.				No. Years first assigned.	Character for Hull & Stores.
1	Oscar Sr I.B.	Anderson	117	Norwy	1833	D. Welson	Lillesnd	Mtr Norway	7 A	1 5
	Otter Sr C.35	E Preston	176	Shrhm	1835	Hanson &	London	Shm. Livrpl Lon.	12 A	1 7
	Oline Cecilie Sr	T. Bay	167	Assens	1827	Brunn & C	Assens	Liv. Assens	E 1	7
	Orion G I.B.	C. Mahde	52	Oldbg	1834	Capt.	Oldnbg	Gr. Oldbg	7 A	1 8
	Ober President Sack Bg I.B.	Schauer	220	Swmnd	1828	E. Krause	Swmnd	Lon. Stettin	7 A	2 E
	Octavia Bk C.35	Bayfield	245	Yrmth	1835	J. Clack	Yrmth	Yar. Livrpl	12 A	1 10
	Unternehmung G I.B.	DKuipers	74	Wrkm	1835	Capt.	Hrlngn	Lon. Amstr	7 A	1 10
	Ostendaise Sr I.B.	Del Pierr	71	Ostna rp.34	1825	V. Cuel	Ostend	Lon. Ostend	— E	1 11
	Ocean Sr I.B.	Campion	80	Whby	1835	T Frattles	Whby	Wtb. Coast	6 A	1 11
	Orator Bk C.&ptr.16	Hesman Terry	321	Sndrld	1835	Austin & Allan & Co	Sndrln	Lon.	TO A	1 11 2 3
	Orixa S C.36	J. Clover	362	Livrpl	1836	Tyrer & C.	Liverpl	Liv. Canton	11 A	1 2
	Orestes S C.36	Shetler	525	Bristol	1835	Hilhouse	Bristol	Brs. China	10 A	1 2
	Omnibus Sr I.B.	R Warner	72	Yrmth	1834	J Williams	Swnsca	Lon. Swnsca	9 A	1 3
	Orion Bg	Adamson	180	Dysart	1835	Adamson	Krkldy	Lth. London	8 A	1 2
	Orontes Bk	Webster	270	N Brns B.R.S.&P.	1835	Webstr &	Dundee	Liv.	4 A	1 3
	Orlando Sw	T. Blair	344	Sndrld PP.TSds	1836	T. Blair	Sndrld	Sld. Memel	9 A	1 3
	Economy Bg pt I.B.	Isemnger	167	LHmp lp.33	1816	Isemnger	Arundel	Pts. Sndrld	— E	1 9
	Oscar Sr I.B.	Ericsson	152			Capt & Co	Gotnbg	Gns. StUbs	— E	2 4









No.	Ships.	Masters.	Tons.	BUILD.		Owners.	Port belonging to.	Destined Voyage.	Classi- fication.
				Where.	When.				
1	Princess Louisa Augusta G s.35	H. Nissen I.B.	121	C'pnhg lrp.23		Hasle	Cpnhgn	Abn.Nwcastl	Æ 1 5
2	Pensher Sw	J.Murray R.Forster	236	Sndrld Drp.35	1835 5 Mo	M. Elliott	Sndrld	Sld. London	9 A 1 5 12
	Porto Salvo Bg F.&S.M.35	GBurgess	251	Malta P.T.Sds	1829 lrp.35	Capo&C.	Malta	N pt. Cadiz	8 A 1 6
	Pet Sr C.35	Stone	117	Ipswh	1835 5 mo	Capt&Co	Dartmh	Ips.Liverpl	12 A 1 10 11 5
	Paragon Bg C.35	R. Smith	207	Mrypt	1835 5 mo	Dawson	Whtvn	Mpt. Antig	12 A 1 5
	Percy Bk F.&C.34	H.Tanner	235	Blythe	1817	Wilby&C	London	Liv.Hondrs	E 1 6
	Peace Bg s. I.B.	Brecken	136	NSco. BB.&F	1824 NK1	J. Fenner &Srprs 35	London	Lon. Antwp	E 1 6
	Peak Sp pt I.B.	Harland	58	Wtby pt E. B.	1835 3 mo	Campion	Whtby	Wtb. Coast	8 A 1 3
	Principe Au- guste Sr I.B.	ACarrer	110	de Cnd P.&O.	1835		de Cond	Lon. Lisbon	6 A 1 7
	Princess Vic- toria Sw	Harrison	251	Sndrld	1835 6 mo	HPanton	Sndrld	Sld. Qubec	9 A 1 9 8
	Phoenix Sr pt I.B.	W. Port	103	Slomb	1835	Hurrell&	Salemb	Drt. Livrpl	10 A 1 8
	Paugus S C.35	S. Moody	321	Falm'h U.S. O. P & M	1834 10 mo	S. Moody	Boston	Liv. Boston	4 A 2 8
	Paul Bg I.B.	EFMaas	214	Wolgst ptND 34	1818	EFMaas	Dmgrtn	Liv. Elsinor	— Æ 1 8
	Permute Bg I.B.	ROgilvie	232	Sndrld ptNK1 35	1828	Herring	Sndrld	Gr. Wybrg	4 A 1 7 8
	Pleiades Sw C.35	H Young	244	Falm'h U.S. O. & P.	1828 Drp.35	Batres	Mobile	Liv. Boston	— Æ 2 8
	Providentia G I.B.	L. Jansen	114	Rostk NB.34	1810	Capt&Co	Rostck	Lon. Rostk	— E 1 9
	Pyrrha Bg I.B.	E. Good	112	PEIsl BB.&F	1834	J. Hicks	Plymth	Ply. Coastr	4 A 1 7
	Pomona Sr I.B.	WDavies	109	Milfrd	1834	Capt&Co	Cardign	Lon. Livrpl	10 A 1 9
	Perseverance Sw	W.Royal	286	Sndrld	1835 7 mo	Waites	NShlds	Sld. Qubec Lon.	6 A 1 8 1
	Providence Sr pt I.B.	Rouse	103	Wells	1835	Parker TruroSCo	Truro	Lon.	8 A 1 9 11
	L'auquetedeLe- vant Bg C.30	deManene	106	Yrnth	1824	Manene	Bilboa	Lon. Bilboa	— Æ 1 9
	Patriot Bk	J. Fogo	334	Wtby	1835 8 mo	Campion	Whitby	Wtb.Ptsbg	11 A 1 8



SUPPLEMENT.

Pocahontas Bg	T. Smith	272	Nbypt	1830	Cushing & W.O.P.P.	Nbrypt U.S.	Liv. Virgin.	6	A 1	9
Pladda Bg	Campbell	134	Brkwr	1834	J. Duncan	Glasgw	Cly. Livrpl	10	A	9
Pilot Sw pt I.B.	C Pearson	246	Sndrld	1835	R Pearson	S. Shlds	Sld. London	9	A 1	8
Preciosa Bg I.B.	J. Foth	212	Stettin	1826	Weidner	Stettin	Liv. Pillau	—	E 2	10
Pauline G	Petersen	111	Swnbg	1818	Kettersen	Flasbrg	Liv. Norwy	—	E 1	9
Pacific Bg S. & C. 35	McKellar	206	Yrmth	1835	Ewing & C	Glasgw	Lon. Wind. City. Barbads	9	A 2	10
Persia S	J. Hale	331	NbyP U.S.	1835	Hale & C	NbryP	Npt. N Yrk	7	A 1	8
Providence Sk I.E.	J. Julian	41	Bidfd	1834	T. Julian	Gweek	Pnz. Livrpl	10	A 1	9
Pomona Bg C. 35	J. Gruchy	187	Jersey	1835	Haman & C	Jersey	Jer. Medit.	7	A 1	19
Pactolus Sw	McIntosh	249	Sndrld	1835	J. Hunter	Sndrld	Sld. London	7	A 1	10
Palestine Sw I.B.	T Whittle	198	Sndrld	1835	Penman & C	Sndrld	Sld. London	7	A 1	10
Pauline Brandt Bg F. & S. 31 I.B.	Boyson	330	Archgl F.	1829	W Brandt	Archgl	Lon. Bltimr	—	E 1	11
Planter Bk C. pt F. & pts 35	Field	350	Ncastl	1835	Todd & C.	London	Lon. Jamai.	7	A 1	11
Pearl Bk	Fletcher	398	N Sco.	1835	W Wiggins	St. Jhns	Liv. Savana	4	A 2	12
Providence Sk I.B.	W. Smith	42	Brxhm lrp. 34	1814	W. Wallis	Jersey	Jer. Wymth	—	E 1	10
Peter Senn Bk	Henderson	195	Alloa	1835	Capt & C.	London	Lth. Leghmn	12	A 1	10
Princess Victoria Bk F. & C. 35	Guilbert	267	Grnsy	1835	H Bougier	Grnsey	Gns. RioJan	7	A 1	12
Prince George Bk		322	Sndrld	1835	Panton & C		Sld.	10	A 1	12
Pegasus Stm pt I.B.	R. Cook	130	Glasgw	1835	Hil & 1 <sup>st</sup> St	Leith	Cly. Hull	6	A 1	1
Pilot Bk C. 36	M J Smith	358	Sndrld	1835	Bachman & Brandt	Hambur	Lon. Hambur	10	A 1	2
Picton Sp I.B.	R. Jones	41	Abryst	1815	Jones & C	Abryst	Off	—	E 1	2
Prosperous Sr I.B.	J Lingham	60	Hstngs len. 24	1818	T. Breeds	Rye	Shi. Coaster	—	E 1	2
Paddy Sr C. 34	Way	145	Cork	1834	Osborn & C	Cork	Lon. Livrpl	9	A 1	3
Priscilla Bk I.B.	McKuzie	631	N Sco.	1835	W Mc Kay	N Brns	Liv. St. Jhns	4	A 2	3





SUPPLEMENT.

Planter S F.S.&C.34	Adboll	336	Amstr Drp.36	1827	Hemskrk	Amster	Lon.Canton	—	Æ1 3
Peri Coppered 34 over	Sr Vivian Iron Fastenings	79	Saltm	1834	Linden&c	Dartmh	Lon.Canary	10	A 1 4
Palmer C.86	Sw J. Francis	283	Sndrld	1836	G Palmer	Ncastl	Sld. NYrk	5	A 1 2
Penelope pt.B.	Bg Thompson	140	Whitn O.&E.	1838	Thompson	Whitn	Whn.	6	A 1 4
Pink F.&C.36	Bg J.Johnston	294	Quebec O.B.&E. 6 mo	1835	Hamilton	Liverpl	Liv. Africa	5	A 1 4
Peresto C.30	Pol. P.Cunich	260	Trieste	1826	Capt&Co	Trieste	Lon. Trieste	—	Æ1 4
Parland F.&C.36	S McClure	481	Leith	1835	Hastie&c	Glsow	Lon.Maurit	9	A 1 5
Peterus I.B.	G Schottey	75	Belgm		Boselaars	Antwrp	Lon.Antwp	—	Æ2 5
Peninsula F.&S.YM.36	Stm G Wilson	70	Abrdn O.E.&NP.	1836	Wilcox &	London	Abn.Londn	6	A 1 5
Piscator I.B.	Bg R. Swan	111	Nfldd BB.S.J.&P.	1829	Lamont &	Grenck	Cly. Arkgl	—	Æ1 5
Protector I.B.	Bk B Robson	372	Sndrld PP.TSds 4mo	1836	J. Storey	Sndrld	Sld. Quebec	10	A 1 4

Æ1  
6









SUPPLEMENT.

Q

No.	Ships.	Masters.	Tons.	BUILD.		Owners.	Port belonging to.	Destined Voyage.	Classification.	
				Where.	When.				No. Years first assigned.	Character for Hull & Stores.
	Quicksilver Sr I.B.	T Hunkin	84	Bidfrd	1834	Gatley & Co	Truro	Fal. Coast	10	A 1 4









No.	Ships.	Masters.	Tons.	BUILD.		Owners.	Port belonging to.	Destined Voyage.	No. Years, first assigned.	Classification.	
				Where.	When.					Character for Hull & Stores.	
1	Rebekah Sr pt.I.B.	J. Wooler	99	Perth	1834	Graham & 11 Mo.	Perth	Lon. Arkngl	5	A	1
	Ranger Bg pt.I.B.	Mowbray	185	Stecktn	1834	Mellenby	stocktn	Lon. A kngl	9	A	1
	Robert & Ann Sw I.B.	R. Hall	191	Sndrld	1834	R Robson	Snderld	Sld. London	4	A	1
	Rebello Pre- meiro Sr I.B.	Baptista	120	de Cnd	1835		Oporto	Lon. Lisbon	5	A	1
	Rajah Bk	Lorance	352	Witby	1835	Langborn	Whtby	Wtb. Qube	10	A	1
	Regalia Bg	D. Cobb	187	Mntros	1835	Crawford	Montrs	Mtr. Baltic	8	A	1
	Resolution S I.B.	E. Moon	316	PE Isl	1825	Billings	Plymth	Gr. Qubec	—	A	1
	Ring Dove Sw I B.	Willmott	243	Sndrld	1835	W. Potts	Snderld	Sld. Qubec	7	A	1
	Roberts S E. & C. 24 I. B.	H. Wake	723	Calcut	1815	Ferguson	Calcuta	Lon. Calcut	—	A	1
	Rossia S I.B.	Freybsch Wackerfeldt	409	Riga	1833	Solodwm -koff	Ptrsbg	Lon. Ptrsbg	7	A	1
	Royal Victo- ria Stm C.35	J. Mill	354	Leith	1835	Menzies &	Leith	Lth. Londn	8	A	1
	Reward Bg C.35 pt.I.B.	T. Falle	154	Gaspe	1834	F Bertram	Jersey	Jer. Havana	4	A	1
	Robert G I.B.	J. Brandt	188	Stettin	1829	C. Kock	Stettin	Liv. Stettin	7	A	1
	Race Horse Bg C.35 pt.I.B.	Punchrd	200	Yrmth	1835	G Palmer	Yrmth	Yar. Medit.	10	A	1
	Russia S C.33	S. Cook	459	Wshng	1832	Goodhue	NYork	Liv. NOrls	7	A	2
	Relampago Bg I.B.	Zulaidia	85	Rvedo	1831	H. Casses	Revedo	Lon. Cadiz	—	A	1
	Rose in June Bg	J. Easter	59	Ipswh	1798	Chmbri'n	Clehstr	Ips.	—	A	1
	Release Sr Coppered 35 over	Blake	105	Plymh	1834	Blake & C	Dartmh	Lon.	10	A	1
	Ranger Bk C.35	W. Jellard	304	Livrpl	1834	Heywrth	Liverpl	Liv. Brazils	11	A	1
	Red Rover Bg	C. Frost	194	Yrmth	1835	Gee & Co.	Hull	Yar. Hull	12	A	1
	Rapid Sr C.35	LeRetilly	96	Grnsy	1835	Capt.	Grnsey	Gns. Londn	7	A	2



















No.	Ships.	Masters.	Tons.	BUILD.		Owners.	Port belonging to.	Destined Voyage.	Classification.		
				Where.	When.				No. Years first assigned.	Character for Hull & Stores.	
1	Smales Sw pt.I.B.	I. Sinclair	235	Whitby	1835	G. Smales	Whitby	Wtb. Quebc	8	A 1	5
2	Susannah Bg C.35	W. Birkett	140	Hringt	1824	Birket & C	Wthavn	Bel. Liverpl	Æ	1	5
	Salome Sr pt.I.B.	P Varwel C.35	120	Drtmh	1834	Varwell &	Dartmh	Drt. Ancna Drt. Medit.	10	A 1	7
	Squirrel Sp I.B.	W. Lewis	27	Crdign nd.&trp	1816	Jones & C.	Ca. dign	Cff. Liverpl	Æ	1	5
	Swan Sk I.B.	J. Scott	43	Arran	1823	Capt & Co	Arran	Chp. Carlisl	Æ	1	6
	Swift Bg	T. Luff	143	Brkwr	1835	H. Swift	Chepst.	Chp. Livrpl	11	A 1	4
	Savanilla Bk C.33	P. Perres	254	Lncstr NTSds of	1814	J. Duncan	Svanila	Liv. SMrtha	Æ	1	6
	Sirene G s.&C.33 I.B.	J. Arends	163	Hmbr nw.&pt	1804	Roosens	Hmbro	Liv. Dmngo	Æ	1	6
	Superb Bk	Sherraton	278	Sndrld 3 mo	1835	R. Reay	Snderld	Sld. Qubec	10	A 1	4
	Susan & Ellen Sr I.B.	J Roberts	92	Plhely	1834	Pritchard	B'maris	Bms. Lond.	9	A 1	6
	Sultan Sr C.35 pt.I.B.	G. Barron	91	Plymh 7 mo	1835	G. Barron	Plymth	Ply. Medit.	11	A 1	7
	Sea Witch Sr C.35	Fry	199	Sndrld P.P.TSds	1835	Nixon & C	London	Lon. St Hel.	11	A 1	6
	St. Alexey Sw C.32	C. Lillie	132	Neastl Srprs 35	1826	C Gregory	Pttrsbg	Liv. Pttrsbg	Æ	1	7
	Sussex Bg C.36	Roxby	210	Shrhm 4 mo	1834	Roxby	London	Lon. Trndad	9	A 1	7
	Sabina Sr C.35	H. Foss	87	Bridpt	1835	Legg & Co	Bridprt	Liv. Lisbon Lon. Lisbon	10	A 1	10
	S't Christopher Bg C.34	T. Courts	200	StKits C.P.P. Mhog	1834	Lynch	St Kitts London	Lon. StKits Lon. Jamaica	8	A 1	12
	Secret Sr C.35	J. Gates	170	Hastgs lrp.32	1829	Dart & Co W. Dart	London	Lon. Denia	10	A 1	8
	Stockton Sw	T. Brown	210	Stcktn	1835	Stk G. SC	Stocktn	Stk. London	9	A 1	8
	St. Bartholo- my Bg s.& C.33	J. Moller	173	Bostad	1827	A Heeger	Gttubg	Cws. NYrk	—	Æ	7
	Schwartz Bk C.35	Thompsn	334	Sndrld 6 mo	1835	Gibson &	Neastl	Sld. RioJan	8	A 1	7
	Solway Sw	G. Sewell	183	Neastl	1835		Whtvn	Liv. Montri	7	A 1	8
	Samuel Win- ter Bk C.34	A Rodger	313	Poole	1834	Samuel &	Glasgw	Liv.	10	A 1	11
	San Juen Bau- tista Sr	De Aruna	107	Bilboa 8 mo	1835	Arenisaco	Bilboa	Lon. Cadiz	7	A 1	12

SUPPLEMENT

No.	Name	Rank	Company	Regiment	BIRTH		Parent's Name	Place of Birth	Remarks
					Year	Place			
1	James	Private	1st Regt	10th Mass	1820	Mass	James	Mass	
2	John	Private	1st Regt	10th Mass	1820	Mass	John	Mass	
3	William	Private	1st Regt	10th Mass	1820	Mass	William	Mass	
4	George	Private	1st Regt	10th Mass	1820	Mass	George	Mass	
5	Richard	Private	1st Regt	10th Mass	1820	Mass	Richard	Mass	
6	Robert	Private	1st Regt	10th Mass	1820	Mass	Robert	Mass	
7	Thomas	Private	1st Regt	10th Mass	1820	Mass	Thomas	Mass	
8	Charles	Private	1st Regt	10th Mass	1820	Mass	Charles	Mass	
9	Henry	Private	1st Regt	10th Mass	1820	Mass	Henry	Mass	
10	John	Private	1st Regt	10th Mass	1820	Mass	John	Mass	
11	William	Private	1st Regt	10th Mass	1820	Mass	William	Mass	
12	George	Private	1st Regt	10th Mass	1820	Mass	George	Mass	
13	Richard	Private	1st Regt	10th Mass	1820	Mass	Richard	Mass	
14	Robert	Private	1st Regt	10th Mass	1820	Mass	Robert	Mass	
15	Thomas	Private	1st Regt	10th Mass	1820	Mass	Thomas	Mass	
16	Charles	Private	1st Regt	10th Mass	1820	Mass	Charles	Mass	
17	Henry	Private	1st Regt	10th Mass	1820	Mass	Henry	Mass	
18	John	Private	1st Regt	10th Mass	1820	Mass	John	Mass	
19	William	Private	1st Regt	10th Mass	1820	Mass	William	Mass	
20	George	Private	1st Regt	10th Mass	1820	Mass	George	Mass	
21	Richard	Private	1st Regt	10th Mass	1820	Mass	Richard	Mass	
22	Robert	Private	1st Regt	10th Mass	1820	Mass	Robert	Mass	
23	Thomas	Private	1st Regt	10th Mass	1820	Mass	Thomas	Mass	
24	Charles	Private	1st Regt	10th Mass	1820	Mass	Charles	Mass	
25	Henry	Private	1st Regt	10th Mass	1820	Mass	Henry	Mass	
26	John	Private	1st Regt	10th Mass	1820	Mass	John	Mass	
27	William	Private	1st Regt	10th Mass	1820	Mass	William	Mass	
28	George	Private	1st Regt	10th Mass	1820	Mass	George	Mass	
29	Richard	Private	1st Regt	10th Mass	1820	Mass	Richard	Mass	
30	Robert	Private	1st Regt	10th Mass	1820	Mass	Robert	Mass	
31	Thomas	Private	1st Regt	10th Mass	1820	Mass	Thomas	Mass	
32	Charles	Private	1st Regt	10th Mass	1820	Mass	Charles	Mass	
33	Henry	Private	1st Regt	10th Mass	1820	Mass	Henry	Mass	
34	John	Private	1st Regt	10th Mass	1820	Mass	John	Mass	
35	William	Private	1st Regt	10th Mass	1820	Mass	William	Mass	
36	George	Private	1st Regt	10th Mass	1820	Mass	George	Mass	
37	Richard	Private	1st Regt	10th Mass	1820	Mass	Richard	Mass	
38	Robert	Private	1st Regt	10th Mass	1820	Mass	Robert	Mass	
39	Thomas	Private	1st Regt	10th Mass	1820	Mass	Thomas	Mass	
40	Charles	Private	1st Regt	10th Mass	1820	Mass	Charles	Mass	
41	Henry	Private	1st Regt	10th Mass	1820	Mass	Henry	Mass	
42	John	Private	1st Regt	10th Mass	1820	Mass	John	Mass	
43	William	Private	1st Regt	10th Mass	1820	Mass	William	Mass	
44	George	Private	1st Regt	10th Mass	1820	Mass	George	Mass	
45	Richard	Private	1st Regt	10th Mass	1820	Mass	Richard	Mass	
46	Robert	Private	1st Regt	10th Mass	1820	Mass	Robert	Mass	
47	Thomas	Private	1st Regt	10th Mass	1820	Mass	Thomas	Mass	
48	Charles	Private	1st Regt	10th Mass	1820	Mass	Charles	Mass	
49	Henry	Private	1st Regt	10th Mass	1820	Mass	Henry	Mass	
50	John	Private	1st Regt	10th Mass	1820	Mass	John	Mass	

SUPPLEMENT.

Success Bk I.B.	Bliedeke	218	Elbing 1809 nw.&ptnd.30	Roscmpff	Elbing	Liv. Pillau	—	E 1	8
Swallow Sr I.B.	J. Potter	57	Tgmth 1829 RP TSds len.35Drp.35	R. Potter	Tgmth	Tgn. Neath	8 A 1	1	8
Solway Sp pt I.B.	G Jardine	50	Gruck 1835 O. Ght. RP 8 mo	Grnk DC.	Grenck	Cly. Dmfr's	8 A 1	1	8
Spartan Sr I.B.	LJ Finnie	51	Ch'r B 1827 BB. & P Srprs 35	Capt & Co	Jersey	Dub. Jersey	—	E 1	8
S' Andrew S	Garrison	553	NSco. 1835 O.S.B. & P. PP. TSds 5mo	JWishart	N Bruns	Liv. S' Jhns	4 A 1	1	9
Soffia Bg I.B.	C. Lagana	178	Mesina 1826 L.O.	J La Vallé	Messina	Liv. Napls	—	E 1	9
Selina Sr C.35 pt I.B.	Lidstone	120	Grnsey 1835	Lidstone	Grnsey	Gns. Medit.	7 A 1	1	8
St Patrick Sp I.B.	J. Murray	45	Kinsal 1807 O. & P. trp.35	Murray & Kinsale		Crk. Livrpl	—	E 1	6
San Giuseppe Bg I.B.	G. Alegro	135	Genoa 1826	G. Alegro	Genoa	Lon. Genoa	—	1	9
Sir Rob' Alex Ferguson Bg	R. Smith	180	Lderry 1835 PP. TSds 5mo	Pitt & Co.	Lndrry	Ldy. Riga	9 A 1	1	9
Spermaceti Bg C.35	Longford	411	N Bruns 1834 BB. & P	J Johnson	Liverpl	Liv. N Orls	4 A 1	1	9
Stentor S F.s. & C.35		384	Sndrld 1814 F. TSds ND.W. & TSds 30, lrp.35	J. Somes	London	Lon.	—	E 1	34
Sarah Ann Sr I.B.	W Martin	89	CWsway 1835 4 mo	G. Guy	Newry	Bms. Nwry	9 A 1	1	9
Speculator Bg C.35	J. Bishop	129	Gaspee 1828 O. J. BB. C. S. & RP. Srprs 36	Capt & Co	Jersey	Jer. N fndld	—	E 1	E 1
Stanley Bg C.35	W. Owen	152	Hlyhd 1835 8 mo	W. Owen	Holyhd	Lon. St. aits Bms. Livrpl	9 A 1	1	9
Sisters Sr LOST I.B.	W. Scott	49	Boness 1821 O. RP. & E. len. & lrp. 34	W. Scott	N Shlds	Nwc. Wlls	—	E 1	9
Sophia Bg C. & pt s.35	M'naughtn	126	NSco. 1830 O. BK & BB.	Peirs & C.	N fndld	Liv. Nfdlnd	—	E 1	10
Sylph Sr I.B.	T. Evans	136	Crdign 1835 7 mo	Evans & c	Cardign	Lon. Glostr	9 A 1	1	10
Saracen Sr C.35	WPuckey	94	Fowey 1835	Hodge &	Fowey	Foy. Coastr	11 A 1	1	4
St. Guiseppe Pol. s. Zinc 34 I.B.	Bernardo	280	Genoa 1828 L.O. P. TSds	G. Rocca	Genoa	Liv. Genoa	—	E 1	10
Sophia G I.B.	M. Sehlor	77	Bahart 1816	Wyrgang	Grifswl	Gns. Grfswl	—	E 1	10
Scotsman Bg F. & C.35	A. Barney	230	Dndee 1826 Drp. 35	A. Barney	Dndee	Lon.	9 A 1	1	E 1
Sea Nymph G I.B.	Backman	170	Pomer 1829	Wysnbrn	Gfswld	Lon. Rstck	7 A 1	1	11
Star of the West Sr pt I.B.	R Quiller	150	Plymh 1835 2 mo	W Harris	Plymth	Lon. Africa	9 A 1	1	13





SUPPLEMENT.

Saguenay Bg F. & C. 33	H Stewart	185	Quebec	1821	Wis&C.	Liverpl	Liv Manilla	-	Æ1
	F. & S. 33C. 35								12
Samuel & Julia Cr I.B.	Balhache	40	Plymh O. & R.P.	1815	Courteur	Jersey	Jer. London	-	Æ1
									12
Sarah Sr I.B.	C. Balls	76	Wells	1835	C. Balls	Wells	Yar. Goole	9 A	1
				8 mo					12
Sarah Bg I.B.	R. Willis	146	PEIsl BB. & Hk	1833	Ryan	Bristol	Brs.	8 A	1
									1
Samuel Baker Sr C.35	R Butcher	209	Shrh	1835	Baker & C	Glo'ster	Shm. Janu	12 A	1
				12mo					1
Swea Bg Coppered 26 over	Wallman	294	Geffle	1835	Luthman	Geffle	Lou.	4 A	2
	Iron Fastenings P.			7mo					2
Sarah Sr I.B.	C. Balls	76	Wells	1835	C. Balls	Wells	Yar. Goole	9 A	1
				8 mo					12
San Francisco Bg I.B.	T. Artaza	174	Rvdro	1833	Bngerchi	Rivdero	Lon. Cadiz	7 A	1
									2
Sophia Sr I.B.	R Rendall	136	PEIsl BB. Hk & S.	1835	M <sup>c</sup> Calum	Nfndld	Cly. Nfndld	4 A	1
									1
St Patrick Sw	A. Brian	131	N Brns S. & P.	1830	Power & C	Nfndld	Liv. Nfndld	-	E 2
				3 mo					2
Speedy Sk I.B.	Wall	41	Drumh ND. & Srprs 33	1803	T. Wall	St. Ive	Pnz. Cork	-	Æ1
									1
Sampson Sp I.B.	D. Lewis	29	Crdign	1807	Thomas &	Cardign	Cff.	-	Æ1
									2
Stratheden S C.34	Cheape	429	Yrmth	1834	D Guthrie	London	Lon. China	12 A	1
				8 mo					3
Santurciana Bk C.34	Ara te	200	Bilboa	1833	Solar te &	Santndr	Lon.	7 A	1
									3
Superb Bg I.B.	Warham	125	Nfndld B. B. S. & J.	1834	Hunter &	St. Jhns	Cly. Nfndld	4 A	1
									9
St. George Bg	J. Hamon	127	Gaspee J. R. P. H. & O.	1833	Le Bass &	Jersey	Gh. Jersey	4 A	1
					Drp. 36				2
Sir Archibald Campbell Bk	J. Laidley	385	N Brns S. Hk BB. & R P.	1835	J Cunnard	Merime	Liv. N Brns	4 A	1
				10mo					2
Seymour Sr pt. I. B.	J. Taggart	63	Whrvn pt R P. n.	1836	Seymour	Bray	Whn. Coast	7 A	1
									3
St. George Bg	T. Carrick	240	St And BB. Hk, S. & P.	1833	Mitkin	St. And	Liv. Halifax	4 A	2
				12mo N.B. 36					3
Sheraton Sr I.B.	Sheraton	141	Sndrld 3 mo.	1836	Sheraton	Sundrld	Sld. Baltic	7 A	1
									2
Salvatore Bk C.35 over pt I.B.	Fredricke	251	Malta O. & R P.	1834	E Zammit	Malta	Lon. Malta	5 A	2
				8 mo					5
Supply Bg	W Leaske	150	Abrdn 4 mo	1836	Adamson	Aberdn	Abu. Riga	7 A	1
									4
Schwan G I.B.	CB Kraft	136	Stralsd	1817	Capt & Co	Stralsd	Lon. Konin.	-	Æ1
									5
Speedy Bg	Adamson	115	N Sco. BB. E. Hk & P.	1834	W'dcock	Leith	Lth. Gbrltr	4 A	1
				12mo					4

1	2	3	4	5	6	7	8	9	10
11	12	13	14	15	16	17	18	19	20
21	22	23	24	25	26	27	28	29	30
31	32	33	34	35	36	37	38	39	40
41	42	43	44	45	46	47	48	49	50
51	52	53	54	55	56	57	58	59	60
61	62	63	64	65	66	67	68	69	70
71	72	73	74	75	76	77	78	79	80
81	82	83	84	85	86	87	88	89	90
91	92	93	94	95	96	97	98	99	100

SUPPLEMENT.

San Francisco Pol. I.B.	E Piaggio	206	Napls		J Piaggio	Genoa	Liv. Trieste	—	I. 1 5
Speculant G I.B.	C. Horn	128	Prusia	1820	Grademan	Grfswld	Lon. Grfsw	—	Æ 1 8
Sampson S C. 36	T. Gibbs	369	Hlyhd	1836	W Watson	London	Bms. Livrpl	10	A 1 6
Sirene I.B.	S. Berg	175	Calmr	1810	Capt.	Dram	Liv. Toulon	—	E 1 6
Sophia Char- lotte K I.B.	E. Parteit	173	Dmgtn	1827	Weisenbg	Grfswld	Gns. Elsinor	—	Æ 1 3
Sarah & Ann Sr I.B.	M. O'Neil	102	N Brns	1835	Carbery & BB. Hk & S.	Watrfd	Shm. Swnsa	4	A 1 6











Twenty-five dollars and no cents

for the year ending Dec 31 1900

of the year ending Dec 31 1900

of the year ending Dec 31 1900

of the year ending Dec 31 1900

of the year ending Dec 31 1900

of the year ending Dec 31 1900

of the year ending Dec 31 1900

of the year ending Dec 31 1900

of the year ending Dec 31 1900

of the year ending Dec 31 1900

of the year ending Dec 31 1900

of the year ending Dec 31 1900

of the year ending Dec 31 1900

of the year ending Dec 31 1900

of the year ending Dec 31 1900

of the year ending Dec 31 1900

of the year ending Dec 31 1900

of the year ending Dec 31 1900

of the year ending Dec 31 1900



No.	Ships.	Masters.	Tons.	BUILD.		Owners.	Port belonging to.	Destined Voyage.	Classification.	
				Where.	When.				No. Years first assigned.	Character for Hull & Stores.
Tho <sup>s</sup> .	Lowry S	J. Bulley	409	Drtmh E.B.	1835	Stringer &	Liverpl	Drt. Liverpl	11 A 1	6
	Triton Bg s.34	B. Edkin	145	Plymh PP.TSds	1812	B. Edkin ND.&trp.34	Whitvn	Liv. Lisbon	—	Æ1 34
	Tagus Sw	Carruthrs	270	Sndrld	1835	H. Moon	Snderld	Sld. London	8 A 1	6
Tho <sup>s</sup> .	Bennett S C.35 pt.I.B.	J. Hogue	506	Chlstn LO.C.&PP.	1835	Bennett & 5 Mo	Christn	Lon. Chlstn	9 A 1	9
	Trafalgar G d.26 I.B.	Mauritz	153	Stettin ND.&TSds	1815	Wittche 30	Stettin	Lon. Stettin	—	Æ1 9
	Twe Gebro- ders G I.B.	B. Rieke	114	Foreign		E. Mugo	Tmsche	Liv. Antwp	—	E 1 9
	Thomas K	Pritchard	76	Nthwk	1803	Williams	B'maris	Bms.	—	E 1 1
	Tobago Bg C.35	RW Bull	148	Brbds Bulle&Mast	1830	Melville P.P.&spank	Tobago	Cly. Tbag	7 A 1	9
	Trio Sw	G. Pryde	225	Sndrld	1835	Adamson	Sndrld	Sld. Ptrsbg	8 A 1	1
	Traveller Sp I.B.	Cockburn	49	Sndrld	1823	Cockburn	NShlds	Nwc. Nrwh	—	Æ1 10
	Test Sw I.B.	J. Booth	225	Sndrld	1835	J. Storey	Sndrld	Sld. London	7 A 1	10
	Timbo Sr r.&C.35	H. Drig	123	LHmp	1835	Spence &	London	Pts. Londn Lon. Africa	12 A 1	11 12
	Tighnamara S	Buttershll	280	Jersey O & RP.	1835	Halleran	Belfast	Jen. Pacific	7 A 2	11
	Tallyhol Sr C.35	E. King	142	Yrmtb	1835	E. King	Yarmth	Yar. Medit	12 A 1	11
	Theresa Sw pt I.B.	Anderson	183	Sndrld	1836	Main & C.	Stocktn	Sld. London	7 A 1	2
	Thetis Sw	Seally	297	Sndrld	1836	Ord & Co	Sndrld	Sld. Limreck	9 A 1	2
	Tweed Bk C.36	RLawson	447	Pictou BB.P.&Hk	1835	W. Ward	Hull	Liv. Bmbay	4 A 1	2
	Thetis Bg	Cuthbert	222	CBrtn BB.R.P.&J.	1835	W Brown	Troon	Lth. BChale	4 A 1	2
	Turk Sr	HPenton	46	Gospt	1836	Camper &	Prtsmh	Pts. Cornwl	11 A 1	3
	Theron Sw pt I.B.	JBurdess	292	Sndrld	1836	Cropton &	Sundrld	Sld. Amer.	7 A 1	3
Tho <sup>s</sup> .	Hughes Bk	McMann	310	Dndee PP.TSds	1836	L. Reford	Belfast	Dun. Mntal	9 A 1	A 1 8 23



SUPPLEMENT.

Thule	Sr	T Fordyce	134	Lrwck	1835	Hay & Co	Lerwek	Lth. Lerwek	7	A	1	10
Tho <sup>s</sup> . Worth- ington	S	A Johnson	499	NSco. BB. & P	1835 9 mo	Burke & c	Cork	Crk. Qubec	4	A	1	4
Tho <sup>s</sup> . Hunter Bh		Graydon	349	Sndrld	1836 4 mo	T Hunter	Sndrld	Sld. Amer.	9	A	1	6
Tho <sup>s</sup> . Tucker Bg	Sr	J. Barr	140	Qubec	1830	J. Logan	Liverp.	Liv. Fundad	7	A	1	5
Three Sisters Sr		M Davies	64	Abryst	1836	Davies &	Abryst.	Abs. Coast	11	A	1	5
Thomas I.B.	Sr	J Murphy	68	Sndrld O.E. & F.	1835	Murph & West.	Went.	Dab. Coast	4	A	1	3
Trewartha	Sr	S. Tonkin	96	Plymth	1836	Trewartha	Plymth	Ply.	10	A	1	5
Tweed s. - I.B.	Sr	T. Twidle	100	NSco. BB. O. Hk & F.	1832	J. Smith	Hull	Hul. Liverp	4	A	1	6















SUPPLEMENT.

U

No.	Ships.	Masters.	Tons.	BUILD.		Owners.	Port belonging to.	Destined Voyage.	Classification.	
				Where.	When.				No. Years first assigned.	Character for Hull & Stores.
Unido Now the s. & C. 34	Sr I.B.	Hauxwell ISLAND.	103	Prtugl ND. 33		Bishop	London	Lon. Triffe	-	E 1 34
Unity	Sr	J. Stevens	78	Brnhm pt E. plank	1780 len. &	Hitchcock Rebuilt 34	lpswch	lps.	-	E 1 7
Uecker	Sr I.B.	Radman	268	Ukrm.	1833	Radman	Ukrmd	Liv. Stettin	7	A 1 9
Unicorn	Bk	Mullens	266	Sndrld	1835	Mullens &	London	Lon. Prusb	10	A 1 10
Unity	Sr	J. Muir	106	Strmss 8 mo	1835	Skey & C	Strmss	Liv. Sligo	7	A 1 11
Unternehmung G s. 33	I.B.	Xtopher	78	Grohr.	1828	Mishelsn	Bimthl	Gns. Mrsils	-	E 1 11

SUPPLEMENT

No.	Name	Address	City	State	Remarks
1	...	...	...	...	...
2	...	...	...	...	...
3	...	...	...	...	...
4	...	...	...	...	...
5	...	...	...	...	...
6	...	...	...	...	...
7	...	...	...	...	...
8	...	...	...	...	...
9	...	...	...	...	...
10	...	...	...	...	...
11	...	...	...	...	...
12	...	...	...	...	...
13	...	...	...	...	...
14	...	...	...	...	...
15	...	...	...	...	...
16	...	...	...	...	...
17	...	...	...	...	...
18	...	...	...	...	...
19	...	...	...	...	...
20	...	...	...	...	...
21	...	...	...	...	...
22	...	...	...	...	...
23	...	...	...	...	...
24	...	...	...	...	...
25	...	...	...	...	...
26	...	...	...	...	...
27	...	...	...	...	...
28	...	...	...	...	...
29	...	...	...	...	...
30	...	...	...	...	...
31	...	...	...	...	...
32	...	...	...	...	...
33	...	...	...	...	...
34	...	...	...	...	...
35	...	...	...	...	...
36	...	...	...	...	...
37	...	...	...	...	...
38	...	...	...	...	...
39	...	...	...	...	...
40	...	...	...	...	...
41	...	...	...	...	...
42	...	...	...	...	...
43	...	...	...	...	...
44	...	...	...	...	...
45	...	...	...	...	...
46	...	...	...	...	...
47	...	...	...	...	...
48	...	...	...	...	...
49	...	...	...	...	...
50	...	...	...	...	...
51	...	...	...	...	...
52	...	...	...	...	...
53	...	...	...	...	...
54	...	...	...	...	...
55	...	...	...	...	...
56	...	...	...	...	...
57	...	...	...	...	...
58	...	...	...	...	...
59	...	...	...	...	...
60	...	...	...	...	...
61	...	...	...	...	...
62	...	...	...	...	...
63	...	...	...	...	...
64	...	...	...	...	...
65	...	...	...	...	...
66	...	...	...	...	...
67	...	...	...	...	...
68	...	...	...	...	...
69	...	...	...	...	...
70	...	...	...	...	...
71	...	...	...	...	...
72	...	...	...	...	...
73	...	...	...	...	...
74	...	...	...	...	...
75	...	...	...	...	...
76	...	...	...	...	...
77	...	...	...	...	...
78	...	...	...	...	...
79	...	...	...	...	...
80	...	...	...	...	...
81	...	...	...	...	...
82	...	...	...	...	...
83	...	...	...	...	...
84	...	...	...	...	...
85	...	...	...	...	...
86	...	...	...	...	...
87	...	...	...	...	...
88	...	...	...	...	...
89	...	...	...	...	...
90	...	...	...	...	...
91	...	...	...	...	...
92	...	...	...	...	...
93	...	...	...	...	...
94	...	...	...	...	...
95	...	...	...	...	...
96	...	...	...	...	...
97	...	...	...	...	...
98	...	...	...	...	...
99	...	...	...	...	...
100	...	...	...	...	...



V. 101 22 1885 Robinson London Lon. Wild 4 A :  
 V. 102 22 1812 Nash C. Falmouth Fal. Bristol B :  
 V. 103 22 1880 Vanderst Brussels Br. Antw 7 A :  
 V. 104 22 1880 Vanderst Brussels Br. Antw 7 A :  
 V. 105 22 1880 Vanderst Brussels Br. Antw 7 A :

V. 106 22 1880 Vanderst Brussels Br. Antw 7 A :  
 V. 107 22 1880 Vanderst Brussels Br. Antw 7 A :  
 V. 108 22 1880 Vanderst Brussels Br. Antw 7 A :  
 V. 109 22 1880 Vanderst Brussels Br. Antw 7 A :  
 V. 110 22 1880 Vanderst Brussels Br. Antw 7 A :

V. 111 22 1880 Vanderst Brussels Br. Antw 7 A :  
 V. 112 22 1880 Vanderst Brussels Br. Antw 7 A :  
 V. 113 22 1880 Vanderst Brussels Br. Antw 7 A :  
 V. 114 22 1880 Vanderst Brussels Br. Antw 7 A :  
 V. 115 22 1880 Vanderst Brussels Br. Antw 7 A :



No.	Ships.	Masters.	Tons.	BUILD.		Owners.	Port belonging to.	Destined Voyage.	Classification.	
				Where.	When.				No. Years first assigned.	Character for Build & Stores.
Vestal	Sr C.35	J. Neville	133	Nfdld	1835	Robinson Imo	London	Lon. Nfdld	4 A 1	7
Venus	Sp	G Stevens	58	Bidfrd	1812	Nash & C.	Falmth	Fal. Bristol	E 2	3
Ville de Bruxelles	G s. Zinc	Zordragr	228	lrp. 32 Boom	1830	Vnderefst	Brusels	Liv. Antwp	7 A 1	6
Vulcan	Bk	J. Patrick	263	Dndee	1835	Smith & C	Dundee	Dun. Akngl	7 A 1	7
Vesta	Bk d. 34 I.B.	J. Warner	301	Swedu	1804	Borenson F. & O. ND. W. TSds & lrp. 34	Dram	Liv. Narva	E 2	8
Velocity	Bg s. Y.M. 36	Tathem	145	PEIsl	1834	Bowring BB S.P. & Hk 7 mo	Liverpl	Liv. Nfdld Liv. Barbads	4 A 2	A 1 8
Veloz	Sr C.	J. de Ageo	146	Prize		de Zulueta	Cadiz	Liv. Cadiz	E 1	9
Venus	Sw s. pt 29 pt 31 I.B.	J. Montien	169	Brstdt	1819	Montien F.	Brastdt	Liv. Brastdt	E 1	9
Viewly Hill	Sp d. 35 I.B.	F. Lloyd	47	Sndrlr	1820	Capt & Co ND. & lrp 33	Ipswch	Ips.	E 1	7
Vera Paz	Stm pt I.B.	W Crozier	81	Sh'lds	1835	Crozier & MC 7 mo	London	Nwc. Lond.	7 A 1	9
Venus	Bg I.B.	Ellengson	208	Estristr	1828	Marstrup	Esteristr	Gns. Rtrdm	7 A 2	E 9
Vrouw Henrietta	Sr I.B.	H. F. Klie	110	Rtrdm		WBunge	Rtrdm	Liv. Rtrdm	E 1	10
Vrienden G	L.B.	Tericate	73	Holl'd	1823	Tericate	Ogensd	Lon. Amstr	E 1	11
Vrouw Elizabeth	G I.B.	Loure	105	Ostnd	1814	Herrwyn Srprs 35	Ostend	Lon. Ostend	E 1	11
Virginia	Bg C. 35	A. Asplet	153	BChlr	1833	C. Ramie BB. & J.	Jersey	Jer. Brazils	4 A 1	10
Vibilia	Sr pt C. 34	Pentreath	121	Stnhse	1834	Pentreath 9mo	Pnznce	Ply. Medit.	12 A 1	9
Vittoria	I.B.	J. Rogers	145	Yrmth		W. Clack KL. B. & lrp. 34	Wisbch	Lyn. Coastr	E 1	11
Vixen	Sr C. 35	T. Jennings	112	London	1834	Polden & 12 mo	London	Lon. Spain	11 A 1	3
Vestal	Bg C. & pts. 35	Simpson	276	Mrimc	1835	J. Leitch DD. & lrp 34	Greenk	Ciy. Demra	5 A 1	12
Venture	Bk C. 35	R. Wilson	304	Richm	1834	Housta & BB. & RP.	Belfast	Bel. N. Ors	5 A 2	12
Volunteer	Sk	T. Whyte	60	Chlstn	1835	T. Whyte	Christn	Lth. Coaster	8 A 1	7
Viscount Melbourne	S s. M. 36	Thomas	670	Sh'lds	1835	Marjribks 12 mo	London	Shl. London	10 A 1	1









SUPPLEMENT.

W

No.	Ships.	Masters.	Tons.	BUILD.		Owners.	Port belonging to.	Destined Voyage.	No. Years first assigned.	Classification.	Character for Hull & Stores.
				Where.	When.						
	Washington Bk	Ruthfrd	265	Sndrld	1835 1 mo	Ruthfrd	Dundee	Lon. NYrk	11	A 1	1
	Wietziena G I.B.	G.eeven	116	Vndm	1835 1 mo	Greeven	Pekela	Liv. Amstr	7	A 1	6
	Willem Oliver G d.28 I.B.	G.Koster	166	Gronin	1815 ND.32	D.Zelstra	Gronin	Liv.Hrlngu	Æ1		7
	William & Ma 4 1/2 Sr	J.Machon	104	Gnrsy	1835 F.B.&T Sds	Machon	Grnsey	Gns. Londn	7	A 2	6
	William Dar- ley Stm C.35	W.Draper	248	Hull	1835 MC O.F.&E.	Brownlow	Hull	Hul. Hamb	7	A 1	7
	William Bg	C.Bridgen	187	Qubec	1835 E.O.Hk&P.P.	G. Parke	Quebec	Bel. Alicnt	5	A 1	7
	William Bg pt.I.B.	Griffiths	134	Chepst	1821 WD.32 NK 133	Griffiths &	Fishgrd	Lon. Coastr	—	Æ1	8
	W.S. Hamil- ton Bk C.34	Morrison T.Hyons	298	Sndrld	1834	Carson & c	Dublin	Sld. Demra	11	A 1	A 1 34 1
	Wanderer S C.35	D. Brown	359	Hull	1835	E. Gibson	Hull	Hul. Livrpl	10	A 1	9
	Waverley S C.35	Phillips	529	Chthm	1833 U.S. WO.&L. PP.TSds	Cesiter & c	NYork	Liv. NYrk	6	A 1	10
	Woodman Sr pt.I.B.	Stokes	99	Newpt	1835 9 mo	Young & Vickers &	Newpt London	Npt. Bifast Lon. Lisbon	8	A 1	A 1 9 1
	Will. Forster Sr F.&C.35	Kendall	175	Sntndr	trp.35	Barnes & c	London	Lon. StTho. Restored 1835—5Yrs	—	A 1	19
	Walker Sr A.35	A. Watt	121	N Crli	1826 BB.Lk & Hk	Alexander	N Crli	Lon. StJhns	—	E 1	6
	Water Witch Sw I.B.	Nelson	220	Sndrld	1835 12mo	Alcock &	Sndrld	Sld. Lyon	7	A 1	12
	Westmorland Bg I.B.	Bennett	280	N Brns	1834 BB.Hk. S.&R P. Drp.36	Capt & Co	St. Jhns	Dub. UStas	4	A 1	1
	Water Witch Sr.	Adamson	80	Abrdn	1834 F.O.&E.	Adamson	Leith	Lth. Gibral.	5	A 1	1
	Waterlily Sr pt.I.B.	Cuthbtsn	79	Salemb	1835 RP.TSds	Cuthbtsn	Dartmh	Lon.	8	A 1	2
	William Wat- son Sw	Watson	259	Sndrld	1836 1 mo	Watson	Ncastle	Sld. London	9	A 1	9
	Wave Bg pt.I.B.	J.Fulton J.Durie	173	Mntrs	1835 3 mo	Lindsay & Mntrse	Mtrse	Mtr Baltia	7	A.1	A 1 5 4
	William Bg a.30 I.B.	C.F.Hahl	178	Swedn		Paton & C	Stkhlm	Lon. Stkhm	—	Æ1	4
	William Bro- drick Bk	W. Smith	233	Whby	1836 5 mo	G. Smith	Whitby	Wtb. Baltia	10	A 1	5
	Wilhelm G I.B.	C. Klock	150	Stettin	1824 Srprs36	Capt & Co	Stettin	Lon. Stettin	—	Æ1	5



SUPPLEMENT.

William S C.36	396	Nwpt	1835	J. Irving	Bristol	Liv. Calcut.	11	A	1
			12 mo						5
William Gales Bk	382	Sndrld	1836	W. Gales	Snderld	Sld. London	10	A	1
		PP.TSds	3 mo						4
—Jardine S F.&C.36	553	Livrpl	1836	Tobin & C	Liverpl	Liv. Lintin	12	A	1
	693	P.P.TSds	5 mo						5
—Harris Sr C.36 over pt L.B.	94	Mvgsy	1835	Harris & C	Fowey	Liv. Naples	9	A	1
			7 mo						0















Ships.	Masters.	Tons.	BUILD.		Owners.	Port belonging to.	Destined Voyage.	Classification.			
			Where.	When.				No. Years first assigned.	Character for Hull & Stores.		
Yarmouth Bg C. 25	R. Holt	151	Yrmth	1835 11 Mo	S. Barber	Yarmth	Yar. Medit Liv. BAYres	10 A	1	1	5
Yslano Sr	Capraiso	91	Prtugl		Bishop	Tenriffe	Lon. Tenriffe	—	E	1	2
Yeoman Bk 1 25	Mitchsn	268	Mr. pt	1835 9 mo	Mitchsn	Marypt	Mpt. Livrpl	9 A	1	12	









SUPPLEMENT.

Z

o.	Ships.	Masters.	Tons.	BUILD.		Owners.	Port belonging to.	Destined Voyage.	Classifi- cation.	
				Where.	When.				No. Years first assigned.	Character for Hull & Stores.
	Zufriedenheit K 1.B.	H Steffers	103	Anclm	1819	T Vendorf	Anclm	Gns. Baltic	—	A 1 B 2



# LLOYD'S REGISTER

OF

## BRITISH AND FOREIGN SHIPPING.

—  
1835-1836.  
—

—  
POSTED TO

July <sup>1835.</sup> June ..... <b>23</b> — ..... — ..... <b>14</b> — ..... — ..... <b>30</b>	November ..... — ..... <b>6</b> — ..... <b>13</b> — ..... <b>20</b> — ..... <b>27</b> December ..... <b>4</b> — ..... <b>11</b> — ..... <b>18</b> — ..... <b>24</b> — .....	March ..... <b>4</b> — ..... <b>11</b> — ..... <b>18</b> — ..... <b>25</b> — ..... <b>31</b> April ..... <b>8</b> — ..... <b>15</b> — ..... <b>22</b> — ..... <b>29</b> — .....
August ..... — ..... <b>7</b> — ..... <b>14</b> — ..... — ..... <b>25</b>	January <sup>1836.</sup> ..... <b>1</b> — ..... <b>8</b> — ..... <b>15</b> — ..... <b>22</b> — ..... <b>29</b>	May ..... <b>6</b> — ..... <b>13</b> — ..... <b>20</b> — ..... <b>27</b> — .....
September ..... <b>1</b> — ..... — ..... <b>12</b> — ..... <b>18</b> — ..... <b>25</b>	February ..... <b>5</b> — ..... <b>12</b> — ..... <b>19</b> — ..... <b>26</b> — .....	June ..... <b>3</b> — ..... <b>10</b> — ..... <b>21</b> — ..... — .....
October ..... <b>2</b> — ..... <b>9</b> — ..... <b>16</b> — ..... <b>23</b> — ..... <b>30</b>		

LLOYD'S REGISTER  
 or  
 BRITISH AND FOREIGN SHIPPING  
 1835-1836

POSTED TO

Month	Year	Day	Month	Year	Day
July	1835	1	July	1835	1
11	11	11	11	11	11
13	13	13	13	13	13
15	15	15	15	15	15
17	17	17	17	17	17
19	19	19	19	19	19
21	21	21	21	21	21
23	23	23	23	23	23
25	25	25	25	25	25
27	27	27	27	27	27
29	29	29	29	29	29
31	31	31	31	31	31
August	1835	1	August	1835	1
7	7	7	7	7	7
11	11	11	11	11	11
15	15	15	15	15	15
19	19	19	19	19	19
23	23	23	23	23	23
27	27	27	27	27	27
31	31	31	31	31	31
September	1835	1	September	1835	1
7	7	7	7	7	7
13	13	13	13	13	13
19	19	19	19	19	19
25	25	25	25	25	25
October	1835	1	October	1835	1
7	7	7	7	7	7
13	13	13	13	13	13
19	19	19	19	19	19
25	25	25	25	25	25
November	1835	1	November	1835	1
7	7	7	7	7	7
13	13	13	13	13	13
19	19	19	19	19	19
25	25	25	25	25	25
December	1835	1	December	1835	1
7	7	7	7	7	7
13	13	13	13	13	13
19	19	19	19	19	19
25	25	25	25	25	25



