

**The Accomack County
Death Register
1853-1896**

Transcribed
and
compiled
by
Gail M. Walczyk

Peter's Row
27 Thomas Street
Coram, NY, 11727
Email PETERSROW@aol.com

©COPYRIGHT PETERS ROW
1997

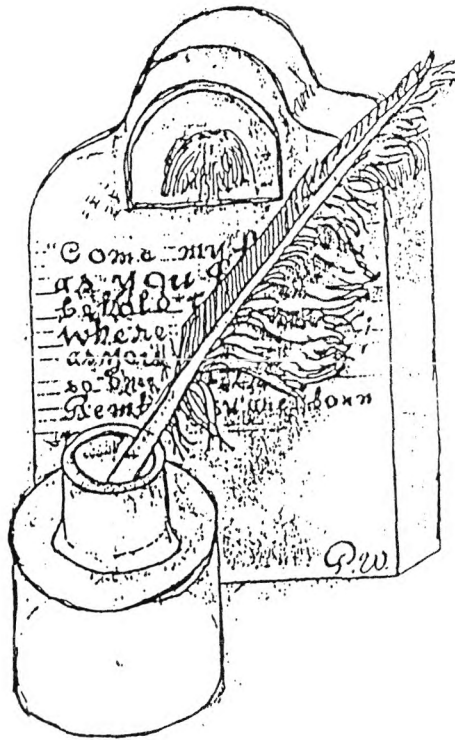

Peter's Row
27 Thomas Street
Coram, NY, 11727
PETERSROW@aol.com

Table of Contents

Dedication	v
Acknowledgments	vii
Introduction	ix
Abbreviations and Entries	xi
A List Noted Physicians	xiii
Some Noted Causes of Death	xv
Documents	xviii
Charts	xxiv
The Death Register	1
Index	179

Dedication

This work is dedicated to all the people noted on it's pages.

For the last two years I have sometimes lived and died along with the people listed here. I have seen sickness, accidents and personal disasters, shed a tear for a dead baby left at someone's door step and mourned the murder of an 8 year old black boy. I've sat with them through epidemics, grieved their losses and their felt their pain. I saw through their eyes how precarious life could be in 1900 century Accomack County VA.

Acknowledgments

There are many people to whom I owe my appreciation and thanks to, for without them this book would have never been finished. First, to Moody K. Miles, Woodbridge, VA who suggested that I do it and who sometimes gently prodded me when it seemed to be never ending or when I had gone off on a different project. I learned a great deal from our friendly debates. To Dr. Brooks Miles Barnes, Eastern Shore Public Library, who lent me the microfilm and helped me with the unreadable pages. To Barry Miles, Williamsburg, VA, who was always there with suggestions and ideas and to Mary Frances Carey, New Church, VA, who lent me insight on the history or the area. There are also some people whose ear, or ears I've almost chewed off, Rebecca F. Miller, Princess Anne, MD, Barbara Cox, San Clemente CA, and my children to list a few.

Last, but always first on any of my lists, is my husband Frank, who is my partner in life and has made my addiction his hobby. Thank You Frank.

Gail M. Walczyk
27 Thomas Street
Coram, NY 11727

August 1997

Introduction

The Death Register had recorded the deaths of 9,349 people between the years of 1853 to 1896 with 1861 to 1864 (the Civil War years) missing. The deaths for these years might have been recorded by the Provost Marshal for the occupied County, but yet to have been found. From the start there were many mysteries, problems and other stumbling blocks with the original document. This was due in part to the fact that it is 43 years of records and recorded by many people over the 43 years. The same law that was passed in 1853 to record marriages also required the recording of both births and deaths and like marriage records was the register had been done on one page that covered both the left and right side. Sometime before or while filming the register for 1853, right side of page 2 had been attached to the left page 4 and the same for pages 3 and 5. The microfilm itself was worn and dusty making it hard to read.

It was done on a form and until 1859 the top of it was handwritten and the lines were drawn. [See Document 1 and 2, pages xviii, xvix.] Columns for Name, White, Colored (free, slave,) Name of the owner of Slave, Sex, Date of Death, Place, of Death, Name of Disease or Cause of Death, Place of Death, Age (years, months, days,)Where born, Occupation, Consort of, and Sources of Information (Name of Person giving Information of Death and Designation of Informant who was Physician, Surgeon, Coroner, Head of Family, Friend to-) were first used, and at the end of the record for each year the Clerk of the Court signed that he had recorded it. A transcript for 1857 reads:

“The forgoing is a correct transcript form the Register of Deaths in my County of Accomack for the year ending the 31st day of December 1857 A.D.,—Those found on the first three pages and the two found on the fourth page of this copy are taken for the return made on the 31st day of May 1858 of Edward B. Phillips Commissioner of the Revenue of the District of Saint George Parish,—and all those embraced in this copy are taken form the return made on the 28th day of June 1858 of Spencer Drummond Senr, such Commissioner for the district of Accomack Parish—

Test: W Gillet, Clerk of the Court of the County of Accomack”

In 1860 a standard printed form was used by the Clerk with a variation of the titles of the columns. Below is a transcript of the Clerk’s notation for 1866:

“The forgoing is true copy of the Register of Deaths in the County of Accomack during the year ending the 31st day of December, A. D., 1866. Those entered upon Pages 1 and 2 were returned on the 27th day of November 1867 by the Commissioner of the Revenue for District No1 of said County and those on Pages 3 and 4 were returned by the Commissioner of the Revenue for District No2 on the 24th day of February 1868.

W. Gillet, Clerk of the Court of the County of Accomack”

[See Documents 3 and 4 pages xx, xxi.]

For the most part each year was divided into two parts each with it’s own Commissioner of Revenue, who recorded the information slightly different from the other. And at one point, in the years prior to 1859 there was a third District, but the location of this District could not be ascertained.

In 1896 there were still two Districts. No1 was the old Atlantic district and the Commissioner of Revenue divided it into Magistrates; Island District (Chincoteague etc.) Atlantic District and Metopkin District. The old Saint George Parish was District No2. Each was recapitulated, counting deaths for white males, colored males, white females and colored females. The Commissioner of Revenue signed it and the Clerk of the Court notarized it as below:

"I solemnly Swear that in making out the foregoing List of Deaths, I have the directions in Chapt C. Code of Virginia to the best of my skill. Given under my hand this the 25th day of July 1895,

William D. Tunnell Com. Rev.

District No2 Accomack County

Sworn to before me this the 25th day of July A. D. 1895

John D. Grant C.C. "

[See documents 5 and 6 pages xxii, xxiii.]

The Commissioner of Revenue collected taxes. In 1938 the Commissioner would go to a particular spot and there the inhabitants would bring there tax monies. It is not known whether it was the same in the years that the deaths were recorded but it is probable that they were collected at the same time, put in semi-alphabetical order to be returned to the Clerk. In looking at the Death Register as a whole I came to the conclusion that they were probably collected door to door. By reviewing the Informants it can be noted that mothers with husband still living gave the information on a dead child. Married women did not go to the Tax Collector

This means that the Informant gave the information to the Commissioner of Revenue, who returned it to the Clerk and he recorded it as it is now. The information had passed through three people not two. This accounts for the semi-alphabetical order the records are in. There were also unaccountable duplications in the records. I found one in my own family. In the year 1877 it was recorded that Triphenia Evans died of cholera morbus on 8 December 1877 She was 76 years old, the daughter of John and Elizabeth Crockett and the wife of Peter Evans. John W. Marsh, her son-in-law was the informant. In 1878 it stated that Triphenia Evans died 8 December 1878 of cramp colic. She was 68 year old, the daughter of John and Betsy Crockett and the wife of Peter Evans. Peter Evans himself gave the information. On her tombstone it states that she was born 24 September 1801 and died 8 December 1877, making her 76 at her death. Peter Evans was born in 1799 and 79 years old at the time he stated his wife's death. He was declared incompetent in 1878 with John W. Marsh as his guardian. I don't think he traveled anywhere to record this death but that at the time the Commissioner of Revenue was collecting Taxes and Deaths from door to door and took this information from him. There were other duplications. Sons gave information on parents and other siblings gave conflicting data, parents and grandparents reported the death of the same child but different years. In most instances the first date of record is probably the correct one.

Because of the alpha-sort of these records, infants without names given are listed under either Infant in the 1st District, None or No Name in the 2nd. Sometimes there was nothing in the name box for them, just listing the parents etc. Here twins were listed one after another but not noted as twins. These children with the same parents dying on the same date were not duplicated but because they were not listed as twins they can not be noted as such. The age at the time of death is the only indicator of that fact.

Abbreviations and Entries

Abbreviation

Term

Acc	Accomack
Acc. P.	Accomack Parish
b.	born
c. chill	congestive chill
C/f	colored female
C/m	colored male
c/o	child of
bro.	brother
Chinco.	Chincoteague
chol	cholera
chol inf	cholera infantium
cnspt.	consumption
da	days
dau-in-law	daughter-in-law
Dist.	District
F/slave	female slave
Free/f	free female
Free/m	free male
g/info	gave information
grdau	granddaughter
grfather	grandfather
grmother	grandmother
grson	grandson
h/o	husband of
Is.	Islands
M/slave	male slave
Met.	Metompkin
mo	months
Pung.	Pungoteague
St. Geo. P.	Saint George Parish
unk.	unknown
unm.	unmarried
W/f	white female
W/m	white man
w/o	wife of
wh. cough	whooping cough
yr	years

Names

<u>Abbreviation</u>	<u>Name</u>
Alex.	Alexander
Benj.	Benjamin
Cath.	Catherine
Chas.	Charles
Dan'l	Daniel
Edm.	Edmund
Edw.	Edward
Eliz.	Elizabeth
Fredr.	Frederick
Geo.	George
Jas.	James
Litt.	Littleton
Marg.	Margaret
Nath'l	Nathaniel
Rich.	Richard
Robt.	Robert
Sam'l	Samuel
Thos.	Thomas
Wm.	William

All other names have been left in their original phonetic spelling thus there are four ways to spell Kilmon; Killman, Killmon, Kilman, Kilmon etc. Any data that was not readable is marked [-----].

Sample Entries

Miles, Severn P., W/m, 1 May 1874, 1st Dist., conspt., 43yr c/o *Parker and Rosanna*, b. Acc, oysterman, h/o Hester. Widow g/info.

Miles, Severn P., white male, died on 1 May 1874 in the 1st District, of consumption, at the age of 43 years, parents were Parker and Rosanna Miles, born in Accomack, occupation oysterman, husband of Hester, widow gave the information.

Adah, F/slave of Rich. B. Winder, died in 1853, in 3rd Dist., unk., 4yrs c/o *Rilla*, slave, b. Acc. Owner g/info.

Adah, female slave of Richard B. Winder died in 1853 in the 3rd District of an unknown cause, child of Rilla, slave, born in Accomack, Richard B. Winder gave information.

Joynes, Claudius B., W/m, 17 Sep 1892, St. Geo. P., chol inf., 3mo 2da c/o *Thos. A. and Harriet*, b. Acc. Father g/info.

Joynes, Claudius B., white male died on 17 September 1892 in St. George Parish of cholera infantum at 3 months 2 days, child of Thomas A. and Harriet Joynes, born in Accomack, Thomas A. Joynes gave the information.

Note:

It would be to a great advantage to the researcher to take a good look at the informants including those listed as friends for they too were sometimes family members too.

A List Noted Physicians

- On 15 Apr 1853, Levin S. Joynes**, Physician, was the informant on the death of Betsy Stephens a 15 year old free female.
- On 4 Jul 1853 Levin S. Joynes**, Physician, was the informant on the death of Thomas, the 19 year old male slave of H. B. D. Kellam.
- On 21 Aug 1853 Levin S. Joynes**, Physician, was the informant on the death of Sarah P. Scarborough, a 16 year old white female.
- On 4 Dec 1853 Levin S. Joynes**, Physician, was the informant on the death of Levin W. Powell a white male.
- On 15 Dec 1853, Levin S. Joynes**, Physician, was the informant on the death of [-----] Littleton, a 4 year old white female.
- On 2 Apr 1860, Frederic C. A. Kellam**, Physician, was the informant on the death of Arthur Robins a white male.
- On 20 May 1868, Fred D. Floyd**, Physician, was the informant on the death of Frederick Coleburn, a 22 year old white male.
- In Nov 1868, A. F. D. Otwell**, Physician, was the informant on the death of Marg. Lewis a 10 year old white female.
- On 10 Jun 1871, Edward Leatherbury**, Physician, was the informant on the death of Betsy Wise, a 75 year old white female.
- On 3 Nov 1871, John E. Mapp**, Physician, was the informant on the death of Florence Allen a 1 month old colored female.
- On 30 Jul 1873, Dr. F. Drummond**, Physician, was the informant on the death of John Thomas Lewis, a 9 year old white male.
- On 18 Jan 1875, Frank West**, Physician, was the informant on the death of Hetty Shrieves, a 50 year old white female.
- On 7 Feb 1875 Theodore Floyd**, 40 year old white, **Physician**, died.
- On 9 Feb 1875, Asa T. Dix**, Physician, was the informant on the death of Susan Dix, a 66 year white female.
- On 16 Mar 1875, John Dowden**, Physician, was the informant on the death of Sam'l Young, a 46 year old white male.
- On 26 Apr 1875, Thos. West**, Physician, was the informant on the death of Peggy Cain, a 94 year old colored female.
- On 6 Sep 1875, Francis West**, Physician, was the informant on the death of Willie Laws a 3 year old colored male.
- On 23 Dec 1875, Thos. West**, Physician, was the informant on the death of John Abbott, a 1 year old colored male.
- On 26 Mar 1876, Thos. West**, Physician, was the informant on the death of Edward Booth a 50 year old white male.
- On 10 Aug 1876, Thos. West**, Physician, was the informant on the death of Isaac, 85 years old, a colored man.
- On 1 Sep 1876, Thos. West**, Physician, was the informant on the death of Luke Dix, a 100 year old colored

male.

On 1 Oct 1876, Dr. T. West, Physician, was the informant on the stillborn birth of a colored female, born to William and Marg. Abbott.

On 10 Dec 1876, Thos. West, Physician, was the informant on the death of a 2 day old white female infant, the daughter of Matilda Birch.

On 15 Oct 1877, William J. H. Wallop, 60 year old white, **Physician**, died.

On 15 Oct 1877, William T. Horsey, Physician, was the informant on the death of William J. H. Wallop a 60 year old white male.

On 2 Dec 1880, Peter F. Browne, 67 years old white **Physician**, died.

On 15 Sep 1882, Asa T. Dix, 65 year old white **Physician**, died.

In Jul 1884, George C. Tyler, 69 year old white **Physician**, died.

In May 1884, Littleton D. Walter, 24 year old white **Physician**, died.

On 28 Dec 1885, George S. Battaile, 23 year old white **Physician**, died.

On 12 Oct 1886, William R. Parrimore, 56 year old white **Physician**, died.

On 26 Oct 1887, Dr. John E. Mapp, Physician, was the informant on the death of Edward Downing a 56 year old white male.

On 10 Nov 1887, Dr. John E. Mapp, Physician, was the informant on the death of John C. Downing a 26 year old white male.

On 10 Nov 1887 Dr. John E. Mapp, Physician, was the informant on the death of William Downing a 23 year old white male.

On 6 Sep 1890, Francis West, 69 year old white **Physician**, died.

On 25 Jan 1894, John L. Harmanson, 73 year old white **Physician**, died.

On 16 Mar 1895, John J. Blackstone, 65 year old white **Physician**, died.

Note:

There are other deaths listing some of the above as Informants but the relationship was listed as friend. Also some of the above doctors' deaths are listed but not thier occupations.

Some Noted Causes of Death

Apoplexy

A condition resulting from a stroke (Apoplectic Fit,) marked by paralysis or a limitation of the ability to control body movements, with or without consciousness, and often leaving the affected individual in a chronic state of debilitation, a bursting of a vessel in another organ, such as the lungs or liver.

Asian Cholera

See Cholera.

Bilious Fever

A remittent fever marked by the vomiting of bile and, at times, accompanied by the yellowing of the skin.

Bright's Disease

Also albuminuria, essential nephritis, kidney disease. A degenerative disease of the kidney marked by dropsy of the upper and lower parts of the body.

Catarrh

Inflammation of a mucous membrane with discharge, the inflammation of the tubules of the kidney and the air sacs of the lungs. Also used to denote illness in general.

Child Bed Fever

Also puerperal fever, an acute, febrile disease due to a septic infection occurring in women after childbirth.

Cholera

Also Asiatic cholera, scourge of nations, white flux. An acute infectious disease marked by severe diarrhea, vomiting, and inflammation of the colon.

Cholera Infantium

Also cholera morbus, infantile diarrhea, summer complaint. A disease of infants and young children marked by vomiting, severe diarrhea, and fever. It was of short duration and death frequently occurred within three to five days.

Consumption

Tuberculosis of the lungs. See Tuberculosis.

Croup

Also bold hives, hive, trachitis. A disease of the larynx and trachea in the upper airways of children marked by a harsh ringing cough and difficulty in breathing.

Diphtheria/Dyphtheria

Also membranous angina. An acutely infectious disease marked by inflammation and the formation of a thick covering on the mucous membranes of the throat and nose. Symptoms include fever, weakness of

the heart, and rapidly developing anemia.

Dropsy

Also edema, hydrops, hydropsy. A condition marked by swelling due to watery accumulation in any of the tissues or cavities of the body.

Dysentery

Also bloody flux. An inflammatory disease of the large intestine thought to be infectious and marked by pain and the frequent passage of small amounts of stool mixed with blood and mucous.

Dyspepsia

Also the plague of civilization. Disturbed digestion.

Fit/Fitt

An attack of an acute disease or the sudden appearance of some sign as a convulsion or epileptic seizure.

Head Fall

A fall.

Hydrophobia

Also rabies

La grippe/grip

Also epidemic catarrh, lightening catarrh. An acutely infectious disease that attacks one of three systems: respiratory, gastrointestinal or nervous. It is marked by fever, inflammation of the mucous membranes with discharge, pain in the muscles and rapid exhaustion. Common complications were pneumonia and occasionally insanity.

Palsy

Also paralysis. A loss of motion or sensation in a part of the body.

Pleury/Pleurisy

An inflammation of the membranes covering the lungs with two states "dry" and "wet." The "dry" state is marked by fever, pain, and rubbing vibrations on the affected side. This state can become chronic or be followed by the "wet" state which is marked by lessened pain and difficult breathing caused by fluid in the lungs. This too can become chronic. The major cause of pleurisy was tuberculosis, and sometimes followed by pneumonia.

Quinsy

A disease of the tonsils and mucous membranes of the throat marked by inflammation and pus production around the tonsils.

Scrofula

Also king's evil. A form of tuberculosis generally found in the young and marked by enlarged glands and the breakdown of bony tissue. Some believed it could be cured by the touch of a king.

Summer Complaint

See cholera infantum.

Tuberculosis

Also the great white scourge, white plague. An infectious disease marked by small growths, called tubercles, that firmly embed themselves in tissues. The Tubercles grow rapidly and die, thus destroying the surrounding tissues and resulting in cavities in the area where they were located. Any part of the body could

be affected and the symptoms vary. Signs common to all forms were loss of strength, anemia, fever, sweats and emaciation. It was transmitted from person to person and through drinking contaminated cow's milk.

Whooping cough

Also hoopen cough, hooping cough, pertussis. An infectious, very contagious disease of children marked by catarrhal inflammation of air passages and peculiar spasms of cough with loud and deep inspiration.

Taken from:

Jerger, Dr. Jeanette L., A Medical Miscellany For Genealogists, Bowie MD: Heritage Books, Inc, 1995.

PETER'S ROW

Register of Deaths in the County of Accomack during the year ending on the

Name in full	Sex		Date of Death	Place of Death	Name of Physician	Age
	Male	Female				
1. Child of a Slave	1		July 20	Accomack	Physician	10
2. do	1		10			10
	17	10				
	11	19				
	17	7				
	1	1				

Page 26

LXXIII

The foregoing is a correct Transcript from the Register of Deaths in my Office, and is certified as such by the Commissioner of the Revenue for the County of Accomack, for the year ending on the 31st day of December A.D. 1857. These forms on the three first pages and the ten first on the fourth page of this copy are taken from the return made on the 31st day of Decr. 1858 of Robert D. Stratton, Commissioner of the Revenue for the District of Social League Parish, and the forms hereon in this copy are taken from the return made on the 28th day of June 1858 of Spencer Deming, Comr. such being provided for the District of Accomack Parish.

J. M. [Signature]
 Clerk of the County of Accomack

Register of Deaths in the County of Accomack during the year ending on the

Number	Name in full	Sex			Date of Death	Place of Death	Name of disease or cause of Death	Age		
		Male	Female	Infant				Years	Months	Days
1	Child not named		1		July 20	Accomack	Febrile			10
2	do		1		10					25
		17	1	10						
		12	2	20						24
		11	1	19						4
		17	10	7						15
										11

Page 26

XVII

The foregoing is a correct Transcript from the Register of Deaths in my Office, and embraced all returned to me by the Commissioners of the Sherriff for the County of Accomack, for the year ending on the 31st day of December, A.D. 1857. Three found in the three first pages and the six found on the fourth page of this copy are taken from the return made on the 31st day of May, 1858, of Edward D. Stratton, Commissioner of the Sherriff for the District of Saint George Parish, and others embraced in this copy are taken from the return made on the 28th day of June, 1858, of Spencer Deminghead, such Commissioner for the District of Accomack Parish.

J. M. M. Clerk of the Court of the County of Accomack

31st day of December 1857

Date of Burial	Name of Parant	Where Born	Occupation	Cause of Diseased	Disease of Parant going to of Death	Disease of Parant Physician of Family
1	Mullins	Cromwell	Iron	Sick	Sick (Chest)	
2						

XIX

REGISTER

Commissioner of the Revenue

NAME IN FULL	SEX	AGE	DATE OF DEATH	PLACE OF DEATH	NAME OF DISEASE OR CAUSE OF DEATH	AGE	
						At Birth	At Death
1. Isaac South	M	1	1 May 50	Accumack	St. Simon		
2. Catharine Savage	F	1	1 July 23 ^d	"	"		
3. Benjamin Stinger	M	1	1 Feb 30	"	Consumption		67
4. Mary Salter	F	1	1 Dec 16	"	St. Simon		3
5. Catharine Jones	F	1	1 15 th April	Mar. Pungitong	St. Simon		1 4
6. John Walker	M	1	1 January 10 th	Accumack	"		3 7
7. Otha Webb	F	1	1 August 5	"	"		1
8. James J. Windsor	M	1	1 Feb 11	"	"		1 2
9. Peter Webb	M	1	1 July 10	"	"		
10. Robert (St. John)	M	1	1 Mar 3	"	Crouping Stk		6

Page 46

XX

This foregoing is a true copy of the Register of Deaths as presented upon Page 1 and 2 since returned on the 29th day of December 1857 by the undersigned, by his Commissioner of the Revenue for District No. 2 on the

OF DEATHS

for the County of Accomack in the year ending 31st December 1866

No.	NAMES OF PARENTS	WHERE BORN	OCCUPATION	CONSORT OF OR UNMARRIED	SOURCES OF INFORMATION	
					Name of Clergyman, Minister of the Gospel, or other Person	Designation of Informant, as Minister, Surgeon, Coroner, &c. of the Parish or District
1	Thos. C. Munnitt & Letty	Accomack	None	Unmarried	Thomas C. Sedly	Father
2	"	"	"	"	James Savage	Son
3	"	"	Magistrate	"	Caroline Stinger	Wife
4	Mary & Benjamin Spence	"	None	Unmarried	Mary Spence	Father
5	James S. Jones	"	"	"	Thos. S. Jones	"
6	Wm. & Mary H. Hester	"	None	"	Henry T. Hester	Wife
7	Geo. & V. Keogh & Mary	"	"	"	Geo. Keogh	Father
8	Thos. & Mary Hester	"	"	"	Thos. Hester	"
9	"	"	Farmer	"	Geo. Hester	Son
10	James & Mary Young	"	"	"	James Young	Father

XX

By the County of Accomack during the year ending on the 31st day of December A.D. 1866
 by the Registrar of the Probate for District No. 1 of said County on the 24th day of February 1868.

[Signature]
 Registrar of the Probate for the County of Accomack

OF DEATHS

of

Commissioner of the Revenue, in the year ending 31st December, 1884

of Deaths, shall certify the aggregate number, and also give separately the number of White and Colored.

NAMES OF PATIENTS	WHERE BORN.	OCCUPATION.	CONSORT OF, OR UNMARRIED.	SOURCES OF INFORMATION	
				Name of person giving information of death.	Designation of Informant, whether physician, surgeon, coroner, friend of the family, friend, &c.
Wm. & Cora Thompson	Secaucus, N.J.	—	—	Wm. J. Thompson	Wife
+ Agnes George	"	wife	Rebecca Winder	Rebecca Winder	Husband
Wm. H. & Maria Winters	"	—	—	Wm. H. Winters	Wife
Edw. & Annie Winters	"	—	—	Annie Winters	Wife
Thos. & Virginia Wise	"	Labourer	—	Thos. Wise	Wife
Hebron & Maggie Wise	"	—	—	Hebron Wise	(?)
+ Jane Wise	"	—	—	George Davis of 18	Wife
Wm. H. & Abner Wise	"	—	—	Wm. H. Wise	Wife
Wm. & Mary Young	"	Labourer	—	John E. Young	(?)
Frank & Lettie Young	"	—	—	Lettie Young	Wife

I solemnly swear that in making out the foregoing List of Deaths, I have exercised the direction in Chap. C. Code of Virginia to the best of my skill.

Given under my hand this 25th day of July, 1885.

William L. Jamison, Cor. Rev.
District No. 2, Secaucus County.

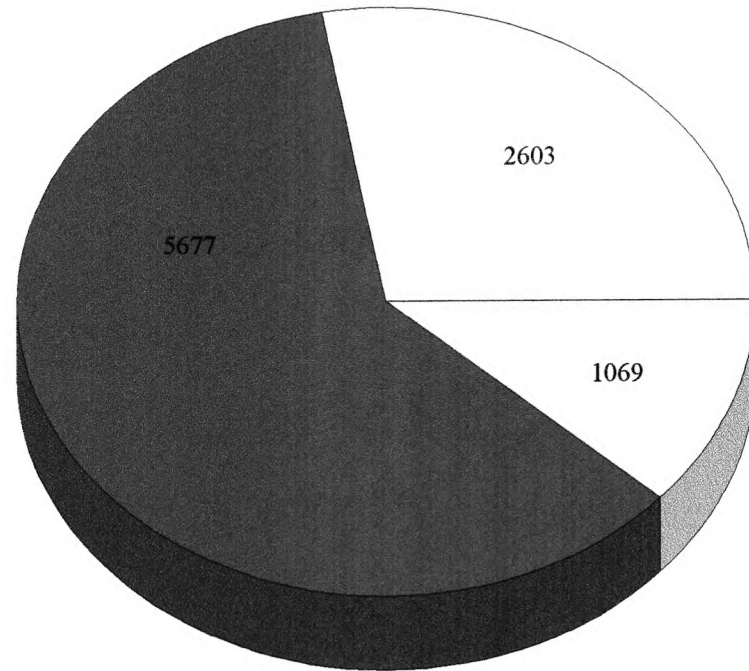

UNKNOWN CAUSES



KNOWN CAUSES



CAUSES NOT LISTED

DEATHS BY RACE AND SEX

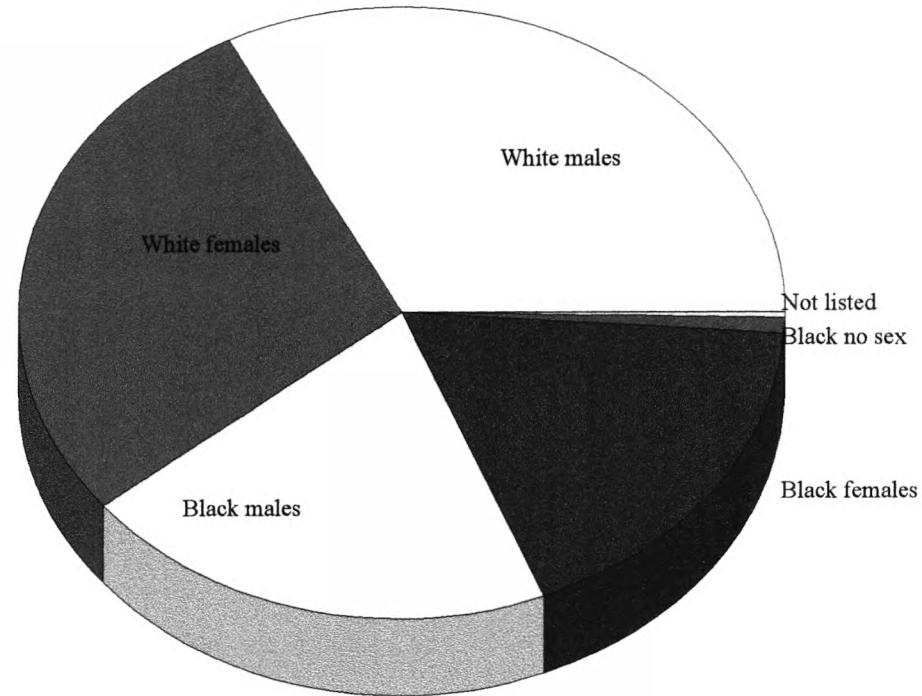

White males



White females



Black males



Black females



Black no sex



Not listed

AGES AT DEATH

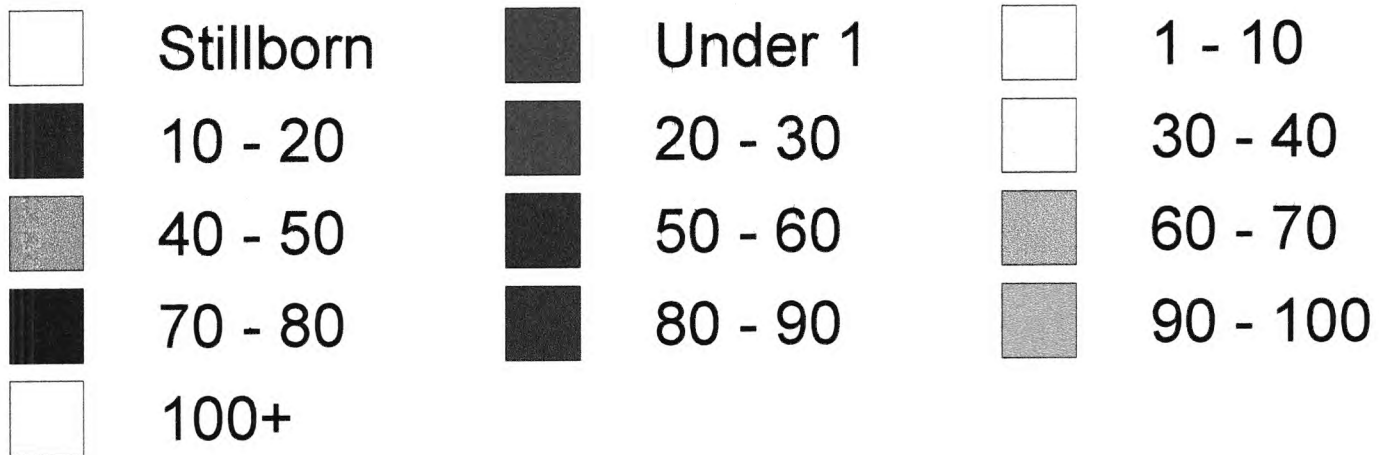
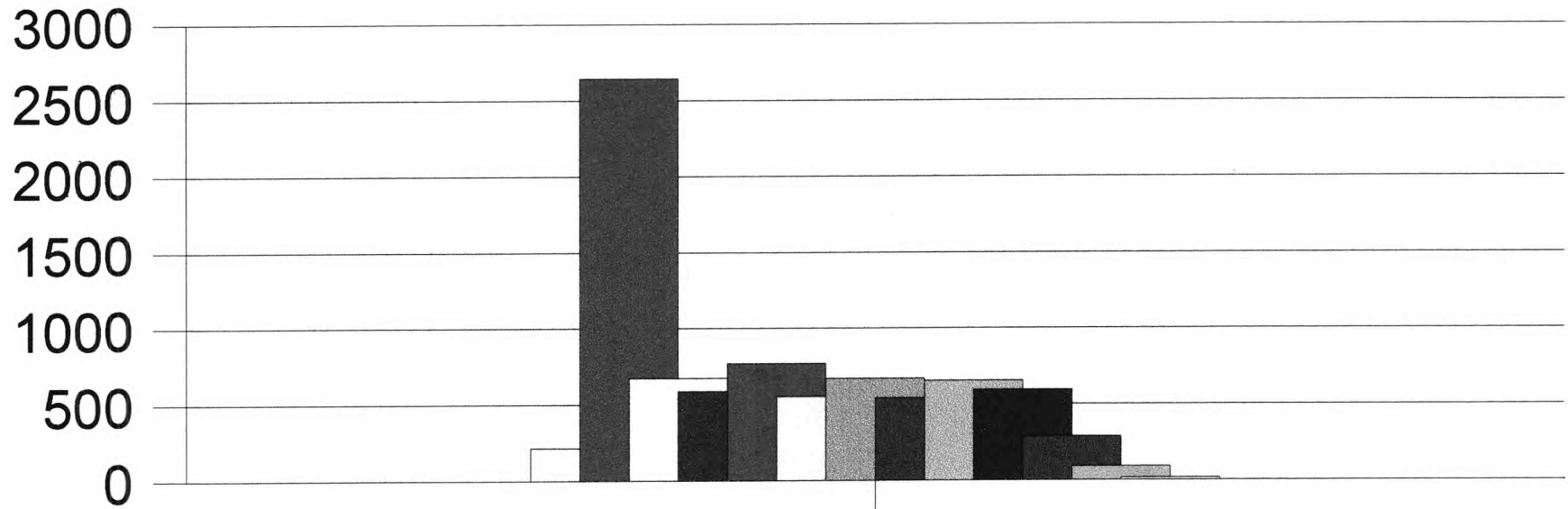

**Come all my friends, as you pass by,
Behold the place where I do lie;
As you are now, so once was I;
Remember you are born to die.**

*Inscribed on the Tombstone of Joshua Thomas
St. John's Churchyard, Deal's Island MD*

ACCOMACK COUNTY DEATH REGISTER 1853-1896

- [—], [—], **W/m**, 4 Mar 1860, Acc., b. Acc. Father g/info.
- [—], [—], **C/f**, 15 May 1874, Lee Dist., unk., 30yr c/o [—], [—], b. Acc. unnm. Neighbor g/info.
- [—], [—], **C/m**, in Mar 1874, Atl. Dist., old age, 70yr b. Acc. farmer, unnm. Gibb, T. B. C., neighbor g/info.
- [—], **Hannah, C/f**, 28 Apr 1875, Lee Dist., c. chills, 46yr b. Acc. domestic, unnm. Gunter, friend g/info.
- [—], **Lucy, C/f**, 15 Sep 1874, Met., cnspt., 25yr 6mo, b. Acc. unnm. Finney, Jane, friend g/info.
- [—], **None, C/f**, in Feb 1874, Lee Dist., unk., 8da c/o [—], [—], b. Acc. [—], g/info.
- [—], **None, C/f**, in Aug 1875, Lee Dist., unk., 24da c/o [—], [—], b. Acc. [—], g/info.
- [—], **None, W/m**, 8 Jul 1883, St. Geo. P., unk., 20da c/o [—], [—] & [—], b. Acc. Father g/info.
- [—], **Robt., C/m**, 18 Sep 1896, in the Alms House, accident, 35yr Ewell, John O., Superintendent g/info.
- Abbot, Kesiah, C/f**, in Mar 1870, Assawoman, old age, 80yr b. Acc. unnm. dau g/info.
- Abbot, None, W/f**, 12 Aug 1895, Met., typhoid, 8da c/o *Sam'l C. & Lizzie*, b. Acc. Father g/info.
- Abbot, Wm., C/m**, 3 Jan 1872, Met., head fall, 3mo c/o *Wm. & Sarah*, b. Acc. Laws, Frank, friend g/info.
- Abbott, Infant, C/f**, 1 Oct 1876, Dist. No1, stillborn, c/o *Wm. & Marg.* West, Dr. T., physician, g/info.
- Abbott, Infant, C/m**, 15 Feb 1873, Met., head fall, 6da c/o *Eliz.*, b. Acc. Mother g/info.
- Abbott, Infant, W/f**, 18 Mar 1888, Acc. P., unk., 1yr 2mo c/o *Sam'l C. & Eliz.*, b. Acc. Father g/info.
- Abbott, Jas. W., C/m**, 8 Jan 1873, Met., head fall, 2mo c/o *Wm. & Sarah A.*, b. Acc. Mother g/info.
- Abbott, John, C/m**, 23 Dec 1875, Acc. P., dysentery, 1yr 1mo c/o *John & Mary*, b. Acc. West, Thos., physician, g/info.
- Abdell, Geo. D., W/m**, 23 Feb 1894, Dist. No2, unk., 79yr 7da, b. Acc. blacksmith, h/o *Mary F. Abdell, Geo. W.*, son g/info.
- Abraham, M/slave** of Hugh G. Smith, 15 May 1857, Acc. unk., 90yr b. Acc. unnm. Owner g/info.
- Abrams, Eliz., W/f**, 27 Nov 1881, St. Geo. P., cnspt., 38yr c/o *Sturgis, Kendall & Eliz.*, b. Acc. housewife, w/o John. Husband g/info.
- Ackley, John R. B., W/m**, 13 Feb 1892, Met. Dist., pneumonia, 6mo c/o *O. A. & Grace*, b. Met. Dist., Father g/info.
- Ackley, Leonard, W/m**, 13 Jun 1882, Acc. P., unk., 2mo 29da c/o *Olanda A. & Grace W.*, b. Acc. Father g/info.
- Adah, F/slave** of Southey S. Satchel, 2 May 1855, Acc. unk., 60yr b. Acc. Owner g/info.
- Adah, F/slave** of Rich. B. Winder, in 1853, in 3rd Dist., unk., 4yr c/o *Rilla*, slave, b. Acc. Owner g/info.
- Adah, F/slave** of Thos. F. Floyd, in Jul 1854, Acc. old age, b. Acc. unnm. Owner g/info.
- Adair, John, B., W/m**, in Dec 1855, 2nd Dist., palsy, 52yr b. Acc. unnm. Tyler, Geo. C., son-in-law g/info.
- Adair, Sina F., W/m**, 15 Nov 1856, Acc. 2mo c/o *John W.* Father g/info.
- Adams, Chas., C/m**, 24 Dec 1872, Lee Dist., burnt, 2yr c/o *Edw. & Mary*, b. Acc. Mother g/info.
- Adams, Eliz., W/f**, 22 Jun 1874, Met., cnspt., 59yr b. in MD, w/o Jim decd. Adams, John E., son g/info.
- Adams, Infant, W/f**, 22 Nov 1879, Acc. P., unk., c/o *Henry & Mary*, b. Acc. Father g/info.
- Adams, Infant, W/m**, in 1885, Acc. P., stillborn, c/o *Henry D. & Mary A.* Father g/info.
- Adams, Infant, W/m**, 15 Mar 1886, Acc. P., stillborn, c/o *Henry D. & Mary A.* Father g/info.
- Adams, Jas. C., W/m**, 3 Feb 1880, St. Geo. P., cnspt., 68yr c/o *Obed & Ann*, b. Acc. farmer, h/o *Mary A. Adams, Oswald J.*, son g/info.
- Adams, Laura, C/f**, 5 Sep 1871, Pung., dropsy, 3yr c/o *Charlotte*, b. Acc. Adams, Geo., grfather g/info.
- Adams, Mary A., W/f**, 10 Jul 1890, Acc. P., paralysis, 58yr c/o *Powell, Seth & Mary*, b. Acc. housekeeper, w/o *Jas. C. Wise, Arinthia*, dau g/info.
- Adams, Mary C., W/f**, 15 Apr 1856, Acc. unk., 2yr c/o *John Q. & Eliz.*, b. Acc. Father g/info.
- Adams, Mary C., W/f**, 9 Apr 1855, in 3rd Dist., unk., 7mo c/o *John & Eliza*, b. Acc. Father g/info.
- Adams, None, C/m**, 10 Mar 1866, Acc. unk., 2mo c/o *Ann*, b. Acc. Adams, Jas. L., employer g/info.
- Adams, Polly, W/f**, 29 Mar 1892, in Is. Dist., cancer, 70yr b. Acc. w/o *W. T.* Husband g/info.
- Adams, Mary S., W/f**, 15 Jan 1853, in Wash. City, croup, 4yr 7mo 13da c/o *Sam'l J. & Mary R.*, b. Acc. Father g/info.
- Addison, Jas., W/m**, 9 Sep 1871, Lee Dist., cnspt., 64yr b. Acc. farmer, h/o *Ann Addison. Geo.*, son g/info.
- Addison, John, C/m**, 26 Dec 1889, St. Geo. P., heart disease, 70yr b. Acc. laborer, unnm. Hewitt, Virgal, friend g/info.
- Adkins, Sarah A., W/f**, 26 Aug 1890, Acc. P., paralysis, 60yr 11mo c/o *Corbin, Peter D. & Charlotte*, b. Acc. housekeeper, w/o *Isaac. Corbin, T. H.*, brother g/info.
- Adkinson, Thos. W., W/m**, 14 Oct 1878, Acc. P., unk., 61yr c/o *John & Mary*, b. Acc. carpenter, unnm. Chapman, Edw. F., neighbor g/info.
- Agness, F/slave** of Lorenzo Twiford, 30 Apr 1858, Acc. unk., 102yr b. Acc. Twiford, Jas. H., b., Head of family g/info.
- Ailey, F/slave** of Thos. S. Bull, 1 Sep 1856, Acc. unk., 5yr b. Acc. Owner g/info.
- Ailsworth, Jas. S., W/m**, in Oct 1865, Acc. dyphtheria, 15yr c/o *Jas. J. & Sally*, b. Acc. unnm. Young, Dr. Edw. g/info.
- Ailsworth, Mary S., W/f**, in Aug 1870, Chinc., 3mo c/o *Jas. & Emiline*, b. Acc. Father g/info.
- Ailworth, John B., W/m**, 23 Aug 1880, St. Geo. P., general debility, 73yr b. Acc. merchant, h/o *Ellen. Fitchett, John L.* friend g/info.
- Ailworth, Lenox, W/m**, 23 Oct 1890, Acc. P., c chill, 84yr, b. in Middlesex VA, farmer, h/o *Ann. Widow* g/info.
- Ailworth, Mary, C/f**, 15 Nov 1877, St. Geo. P., [—], 18mo c/o *Sallie*, b. Acc. Heath, John, employer g/info.
- Ailworth, None, W/f**, in 1877, Acc. P., stillborn, c/o *Jas. E. & Emeline.* Father g/info.
- Albert, M/slave** of Tully Parker's heirs, 11 Jul 1858, Acc. unk., 3yr 9mo, b. Acc. Henderson, Robt. S., head of family, g/info.

Albert, M/slave of Elijah Brittingham, in Sep 1854, Acc, unk., 3yr b. Acc. Ames, Levin S., hirer g/info.

Alfred, M/slave of Jas. R. Garrison, 13 Jun 1859, Acc, unk., 8da, b. Acc. Owner g/info.

Alice, F/slave of Thos. W. Bull, in Jun 1854, Acc, choked, 6mo, b. Acc. Owner /info.

Allen, Adah, W/f, 14 Jan 1857, Acc, drowned, 30yr b. Acc, housework, unkm. Phillips, Edw. B., neighbor g/info.

Allen, Anna, C/f, 5 Feb 1885, St. George, pneumonia, 30yr c/o *Beach, Betsey*, b. Acc, w/o A. Edm. Husband g/info.

Allen, Benj., C/m, 1 Sep 1870, Acc, bilious fever, 19yr c/o *Chas. & Eliza*, b. Acc, laborer, unkm. Father g/info.

Allen, Betany, C/f, in Jun 1885, St. Geo., old age, 95yr c/o *Dan'l & Esther*, b. Acc. Kellam, John E., granuson g/info.

Allen, Chas. R., W/m, 26 Jul 1895, Dist. No1, fits, 12yr c/o *L. & E. Susan*, b. Acc. Father g/info.

Allen, Edgar P., W/m, 10 May 1885, St. Geo., cnspt., 27yr c/o *Ira, & Mary Ann*, b. Acc, mechanic, unkm. Allen, Jas. H., brother g/info.

Allen, Eliza, C/f, 10 Sep 1896, Assawoman, unk., 4yr c/o *Wm. & Annie*, Mother g/info.

Allen, Ellen, C/f, 10 Sep 1880, Acc. P., childbirth, 23yr c/o *Jones, Leonard & Ann*, b. Acc, housekeeper, w/o Robt. Father g/info.

Allen, Esther, C/f, 9 May 1894, Dist. No2, cancer, 37yr c/o *Snead, Peter & Amey*, b. Acc, w/o Jas. Husband g/info.

Allen, Florence, C/f, 3 Nov 1871, Pung., dropsy, 1mo c/o *Susan*, b. Acc. Mapp, John E., physician, g/info.

Allen, Geo. A., C/m, in 1870, Acc, teething, 1mo, b. Acc. Mother g/info.

Allen, Hugh, C/m, 10 Dec 1895, Dist. No1, unk., 1yr 5mo c/o *Annie*, b. Acc. Allen, Betsy, aunt g/info.

Allen, Infant, W/f, 1 Mar 1886, Acc. P., 1mo c/o *Wm. H. & Lizzie*, b. Acc. Lewis, Wm. C., Cousin g/info.

Allen, Infant, C/f, 10 Sep 1880, Acc. P., stillborn, c/o *Robt. & Ann*, Jones, Leonard, grfather g/info.

Allen, Infant, W/m, 5 Nov 1885, Acc. P., unk., 1da c/o *Wm. H. & Lizzy*, b. Acc. Father g/info.

Allen, Infant, C/m, 6 Mar 1875, Acc. P., stillborn, c/o *John & Arinthia*, b. Acc. Mother g/info.

Allen, Ira B., W/m, 1 Sep 1886, St. Geo. P., kidney disease, 64yr 4mo 4da c/o *Jas. H. & Rebecca*, b. in NY, farmer, h/o Mary K. Allen. Frank H., son g/info.

Allen, Jas. H., C/m, 7 Mar 1883 St. Geo. P., croup, 9mo c/o *Jas. & Esther*, b. Acc. Father g/info.

Allen, Jennie, C/f, 10 May 1892, St. Geo. P., cancer, 60yr b. Acc, laborer, widow. Harmon, John, son-in-law g/info.

Allen, Jennings H., W/m, in Aug 1885, St. Geo., unk., 4mo c/o *John & Missouri*, b. Acc. Father g/info.

Allen, Litt., C/m, 9 Aug 1894, Dist No2, typhoid, 19yr c/o *Levin & Plaset*, b. Acc, laborer. Father g/info.

Allen, Lizzie, C/f, 11 Jan 1896, Acc, unk., 58yr c/o *Bagwell, Jas. & Ibbey*, w/o Chas. Husband g/info.

Allen, Lizzie, W/f, 20 Mar 1886, Acc. P., cnspt., 38yr c/o *Marshall, Denard & Eliz.*, b. Acc, housekeeper, w/o Wm. H. Lewis, Wm. C., cousin g/info.

Allen, Louis, C/m, 19 Jul 1888, St. Geo. P., spasms, 24yr c/o *Thos. & Rachael*, b. Acc, laborer, unkm. Father g/info.

Allen, Mary, C/f, 17 Jan 1883, St. Geo. P., paralysis, 60yr c/o *Robt. & Tabby*, b. Acc, unkm. Allen, Levin, brother g/info.

Allen, None, C/m, 8 May 1890, St. Geo. P., unk., 7da c/o *John & Ellen*, b. Acc. Father g/info.

Allen, Sabra, C/f, 20 Jun 1887, St. Geo. P., dropsy, 62yr b. Acc, laborer. Drummond, Wm., Friend g/info.

Allen, Sam'l, C/m, 25 Jan 1896, Acc, pneumonia, 3mo c/o *John & Marg.* Father g/info.

Allen, Sarah E., W/f, 23 Mar 1893, 2nd Dist., cnspt., 23yr c/o *Saulisbury, Henry & Mary*, b. in VA, w/o Edw. T. Husband g/info.

Allen, Thomas Jr., C/m, 10 Jun 1887, St. Geo. P., drowned, 24yr c/o *Thomas & Rachel*, b. Acc, unkm. Father g/info.

Allen, Thos., Free/m, 20 Dec 1860, Acc, drowned, 22yr b. Acc, laborer, unkm. Mapp, Geo. B., neighbor g/info.

Ames, Alex., C/m, 16 Sep 1894, Dist. No2, typhoid, 21yr 6mo c/o *Alex. & Anna*, b. Acc, laborer. Father g/info.

Ames, Ann, C/f, 1 May 1880, Acc. P., bilious fever, 40yr b. Acc, housekeeper, unkm. Jones, Leonard, friend g/info.

Ames, Ann, W/f, 20 Oct 1885, St. Geo., heart disease, 71yr c/o *Heath, Jobe & Sabra*, b. Acc, w/o Edw. D. Ames, Wm. E., son g/info.

Ames, Anna, C/f, 6 May 1885, St. Geo., cnspt., 35yr c/o *Scarborough, Isaac & Maria*, b. Acc, w/o Alex. Husband g/info.

Ames, Annie F., W/f, 10 Oct 1866, Acc, unk., 3yr 1mo c/o *Leonard H. & Virginia*, b. Acc. Father g/info.

Ames, Benj. T., W/m, 23 Dec 1881, St. Geo. P., paralysis, 62yr c/o *John A. & Pollie G.*, b. Acc, Minister, h/o Julia A. Ames, John E., brother g/info.

Ames, Caroline A., W/f, in Sep 1853, in 1st Dist., old age, 70yr c/o *Mears, Wm. & Sarah*, b. Acc, serving, w/o John. Stringer, Benj., son-in-law g/info.

Ames, Cath., W/f, 15 Apr 1866, near at Pung., unk., 1yr 4mo c/o *Jas. S.*, b. Acc. Father g/info.

Ames, Chas. B., W/m, 12 Oct 1891, St. Geo. P., chol inf., 9mo c/o *Orris W. & Lizzie*, b. Acc. Father g/info.

Ames, Chas. T., W/m, in 1870, Acc, 5yr c/o *John & Marg.*, b. Acc. Father g/info.

Ames, Daisy, C/f, 28 Jul 1877, St. Geo. P., unk., 1yr 6mo c/o *Tariton & Juliet*, b. Acc. Father g/info.

Ames, Daisy, C/f, 7 Aug 1876, St. Geo. P., unk., 2yr c/o *Tarleton & Juliet*, b. Acc. Father g/info.

Ames, Edm., C/m, 8 May 1877, St. Geo. P., unk., 73yr b. Acc, laborer, unkm. Smith, Josephine, grdau g/info.

Ames, Edw. D., W/m, 26 Oct 1885, St. Geo., cnspt., 69yr c/o *Wm. & Esther*, b. Acc, h/o Ann Ames, Wm. E., son g/info.

Ames, Edw. C., W/m, 23 Oct 1884, St. Geo. P., c. chill, 58yr c/o *Thos.*, b. Acc, farmer, h/o Sallie. Ames, John G., son g/info.

Ames, Edw. T., W/m, 16 Mar 1860, Acc, unk., 10da c/o *Wm. C. & Eliz.*, b. Acc. Father g/info.

Ames, Emma, W/f, 25 Sep 1886, St. Geo. P., unk., 6mo c/o *Orris & Lizzie*, b. Acc. Mother g/info.

Ames, Ernest, C/m, 1 Sep 1878, St. Geo. P., typhoid fever, 5yr c/o *Henry & Jennie*, b. Acc. Joynes, John W., landlord g/info.

Ames, Francis G., W/m, 15 Jul 1865, Acc, dysentery, 1yr 1mo c/o

Lewis T. & Scharlott, b. Acc. Father g/info.

Ames, Francis G., W/m, 15 Jul 1865, Acc, dyptheria, 13mo c/o *Levin T. & Scarlotte*, b. Acc. Father g/info.

Ames, Garland Lee, W/m, 17 Jan 1887, St. Geo. P., unk., 2yr 3mo c/o *Alma & Nettie*, b. Acc. Father g/info.

Ames, Geo., W/m, 10 Oct 1854, Acc, typhoid fever, 18yr c/o *Edw. H. & Nancy*, b. Acc. Kellam, Wm. T., friend g/info.

Ames, Geo. of Lettie, C/m, 16 Aug 1892, St. Geo. P., rupture, 48yr c/o *Lettie*, b. Acc, farmer, widower. Savage, Harry, friend g/info.

Ames, Geo. Y., C/m, 19 Sep 1890, St. Geo. P., unk., 3mo 3da c/o *Alex. & Louisa*, b. Acc. Father g/info.

Ames, Harriet, C/f, 27 Oct 1888, St. Geo. P., cnspt., 19yr c/o *Geo. & Mary*, b. Acc, unkm. Father g/info.

Ames, Henry Lee, C/m, 17 Aug 1891, St. Geo. P., unk., 2mo c/o *Alex. & Louisa*, b. Acc. Father g/info.

Ames, Infant, W/m, in 1882, Acc. P., c/o *John D. & Amanda*, b. Acc, unkm. Mother g/info.

Ames, Jennie, C/f, in Apr 1870, Acc, old age, 120yr b. Acc. Ames, Harriet, dau g/info.

Ames, Jesse Sr., C/m, 10 Sep 1879, St. Geo. P., gravel, 70yr b. Acc, laborer, h/o [—]. Mears, Thos., g/info.

Ames, John E., W/m, 28 Apr 1887, St. Geo. P., dropsy, 69yr c/o *Thos. & Pollie G.*, b. Acc, farmer, h/o Marg. S. Ames, Robt. T., son g/info.

Ames, John H., W/m, 10 Aug 1885, St. Geo., pneumonia, 40yr 1mo c/o *John E. & Marg. S.*, b. Acc, farmer, h/o Mary T. Father g/info.

Ames, John H., W/m, 22 Jul 1883, St. Geo. P., chol inf., 7mo c/o *John H. & Mary T.*, b. Acc. Father g/info.

Ames, John T., W/m, 11 Aug 1875, St. Geo. P., rheumatism, 34yr b. Acc, farmer, unkm. Wise, Edw., neighbor g/info.

Ames, Julia Ann, C/f, 10 Feb 1880, St. Geo. P., unk., 59yr c/o *Young, [—]*, b. Acc, housewife, w/o John. Drummond, Purnell, friend g/info.

Ames, Kitty, W/f, 18 Aug 1871, Pung., cnspt., 33yr c/o *Jas. & Caty*, b. at Pung., single. Father g/info.

Ames, Liddy, C/f, 27 Jun 1872, Lee Dist., heart disease, 70yr b. Acc. Becker, Ellen, stepdau g/info.

Ames, Louis Sam'l, C/m, 8 Nov 1883, St. Geo. P., c. chill, 16yr 10mo c/o *Betsy*, b. Acc, laborer, unkm. Conquest, Jas. C., stepfather g/info.

Ames, Louisa F., C/f, 9 Jun 1878, St. Geo. P., cnspt., 23yr c/o *Smith W. & Mary J.*, b. Acc, laborer, unkm. Father g/info.

Ames, Maggie H., W/f, 4 May 1866, St. Geo. P., pneumonia, 34yr c/o *Bull, Thos. S. & Polly*, b. Acc, w/o John A. Husband g/info.

Ames, Marg., W/f, 2 Oct 1856, Acc, unk., 2yr 1mo c/o *Levin S. & Marg.*, b. Acc. Father g/info.

Ames, Marg. S., W/f, 16 Feb 1894, Dist. No2, complicated disease, 72yr c/o *James, Levin & Eliza*, b. Acc, widow. Ames, Benj. F., son g/info.

Ames, Mary, C/f, 16 Jul 1870, Acc, typhoid, 2yr 3mo 4da c/o *Tatham & Juliet*, b. Acc. Mother g/info.

Ames, Mary, C/f, 28 May 1892, St. Geo. P., scrofula, 10yr c/o *Benj. & Mary*, b. Acc. Mother g/info.

Ames, Mary J., C/f, 28 Oct 1894, Dist. No2, meningitis, 60yr c/o *Hack, Thos. & Marg.*, b. Acc, w/o Smith K. Husband g/info.

Ames, Mary J., C/f, 7 Oct 1876, St. Geo. P., dropsy, 25yr c/o *Sam'l & Marg.*, b. Acc, unkm. Father g/info.

Ames, Matilda, C/f, 28 Dec 1879 St. Geo. P., heart disease, 106yr b. Acc, laborer, unkm. Ames, [—], son g/info.

Ames, Millie, C/f, 6 Oct 1893, 2nd Dist., dropsy, 80yr c/o *Esther*, b. in VA, laborer. Beach, Peggy, sister g/info.

Ames, Minnie, C/f, 10 Oct 1885, St. Geo., pneumonia, 3yr c/o *Smith K. & Sallie*, b. Acc. Father g/info.

Ames, Nancy, W/f, 7 May 1871, Pung., dyptheria, 60yr, b. at Pung., single. Ames, Jas. K., son g/info.

Ames, None, C/f, 1 Sep 1892, St. Geo. P., unk., 3mo 10da c/o *Geo. & Llewellyn*, b. Acc. Mother g/info.

Ames, None, W/f, 10 Aug 1892, St. Geo. P., unk., 10da c/o *Orrie W. & Lizzie*, b. Acc. Father g/info.

Ames, None, C/m, 17 May 1885 St. Geo., unk., 14da c/o *Smith K. & Sallie*, b. Acc. Father g/info.

Ames, None, W/m, 17 Sep 1888, St. Geo. P., unk., 7da c/o *Alma W. & Nettie*, b. Acc. Father g/info.

Ames, None, W/m, 19 Mar 1893, 2nd Dist., unk., 19da c/o *Robt. & Mary*, b. in VA. Father g/info.

Ames, None, C/m, 22 Jun 1885, St. Geo., unk., 1da c/o *Luke & Emma*, b. Acc. Mother g/info.

Ames, None, W/f, 26 Jun 1858, Acc, unk., 3mo 8da c/o *Leonard H. & Virginia*, b. Acc. Father g/info.

Ames, None, W/f, 30 Apr 1865, Acc, unk., 8da c/o *Jas. & Caty*, b. Acc. Father g/info.

Ames, None, C/m, 31 May 1884, St. Geo. P., crying fits, 14da, *Smith & Hennie*, b. Acc. Mother g/info.

Ames, None, W/m, 5 Aug 1875, St. Geo. P., chol inf., 4mo c/o *Leonard H. & Virginia*, b. Acc. Father g/info.

Ames, None, C/m, 6 Sep 1892, St. Geo. P., unk., 6mo c/o *Emma*, b. Acc. Mears, M. T., friend g/info.

Ames, None, W/child, 7 May 1860, Acc, unk., 2da c/o *Edw. T. & Susan*, b. Acc. Father g/info.

Ames, None, C/m, 8 Feb 1866, Acc, unk., c/o *Sam'l & Marg.*, b. Acc, unkm. Father g/info.

Ames, Poinsett, W/m, 8 May 1859 Acc, unk., 6da c/o *Julius & Susan*, b. Acc. Father g/info.

Ames, Rosa, C/f, 10 Oct 1888, St. Geo. P., dropsy, 3yr c/o *Smith K. & Hennie*, b. Acc. Father g/info.

Ames, Sallie, W/f, 16 May 1857, Acc, sciossila, 1yr 9mo c/o *Rich. & Lovey*, b. Acc. Father g/info.

Ames, Sam'l H., W/m, 12 Apr 1891, St. Geo. P., rheumatism, 10mo c/o *Sam'l W. & Annie*, b. Acc. Father g/info.

Ames, Sarah, C/f, 3 Aug 1870, Acc, wh. cough, 1yr 2mo c/o *Edm. & Jane*, b. Acc. Beloate, Jas. H., neighbor g/info.

Ames, Sarah J., W/f, 25 Jan 1853, in 1st Dist., cnspt., 5yr c/o *Edw.*, b. Acc. Father g/info.

Ames, Severn, C/m, 8 Sep 1894, Dist. No2, cnspt., 30yr, c/o *Edm. & Jane*, b. Acc, laborer. Beavins, Severn, friend g/info.

Ames, Shepperd, C/m, 5 Aug 1889, St. Geo. P., old age, 70yr c/o *Thos. & Matilda*, b. Acc, unkm. Ames, Sam'l, brother g/info.

Ames, Tamar, W/f, 16 Nov 1853, in 1st Dist., old age, 77yr c/o *Harmon, Wm. & Mary*, b. Acc, knitting, w/o Jesse. Bell, Wm. H., nephew g/info.

Ames, Tankard, C/m, in Jun 1885, St. Geo., dysentery, 1yr c/o *Geo. & Mary*, b. Acc. Father g/info.

Ames, Virginia, W/f, in 1855, in 1st Dist., pneumonia, 12yr c/o *Zadock & Sally*, b. Acc, unkm. Stringer, Geo. W., father-in-law g/info.

Ames, Wilbur T., W/m, 17 Sep 1883, St. Geo. P., c. chill, 2yr 9mo 3da c/o *Elisha C. & Leonia E.*, b. Acc. Father g/info.

Ames, Wm., W/m, 20 Oct 1859, Acc, in an accident, 4yr c/o *Edw. T. & Sarah*, b. Acc. Ames, Father g/info.

Amy, F/slave of Wm. Finney, 2 Jun 1856, Acc, unk., 23yr b. Acc. Owner g/info.

Amy, F/slave of Thorogood Mears, 25 Mar 1854, Acc, old age, 105yr b. Acc, unkm. Owner g/info.

Amy, F/slave of Marg. Kellam, 27 Oct 1856, Acc, unk., 75yr, b. Acc. Kellam, Jonathan, head of family, g/info.

Amy, F/slave of Custis Willis, 4 Feb 1856, Acc, unk., 57yr b. Acc. Owner g/info.

Amy, F/slave of Marg. Kellam, 5 Jun 1857, Acc, unk., 70yr, b. Acc. Kellam, Jonathan, Head of family, g/info.

Amy, F/slave of Custis Willis, in Feb 1855, in 1st Dist., pneumonia, 57yr b. Acc. Owner g/info.

Anace, F/slave of Nath'l T. Revel, in Dec 1854, Acc, old age, 73yr, b. Acc, unkm. Owner g/info.

Anderson, Edw. W., W/m, 9 May 1885, St. Geo., measles, 40yr *Edw. & Sarah*, b. NH Co., farmer, h/o Estella. Widow g/info.

Anderson, Emma, W/f, 5 Nov 1894, Dist. No2, cnspt., 22yr c/o *Mary*, b. Acc, housekeeper. Cropper. Wm., cousin g/info.

Andrews, Comfort, W/f, 23 Feb 1894, in Is., cnspt., 35yr *Wm. & Mary*, b. in Is. Mother g/info.

Andrews, Eliz, W/f, 18 Sep 1879, Acc. P., unk., 1yr 4mo, *Mordicai & Mary*, b. Acc. Father g/info.

Andrews, Eliz, b., W/f, 24 Dec 1870, Mess., old age, 90yr b. Acc, unkm. Andrews, Wm., son g/info.

Andrews, John, W/m, 31 Jan 1875, Acc. P., cnspt., 27yr c/o *John & Nancy*, b. Acc, unkm. Mother g/info.

Andrews, John W., W/m, 29 Sep 1870, Mess., cripple, 2yr 3mo c/o *John & Rachel*, b. Acc. Mother g/info.

Andrews, Jos., W/m, 1 Feb 1871, in Is., dyptheria, 3yr c/o *Jos. & Nancy*, b. in VA. Father g/info.

Andrews, Jos., W/m, 9 Jan 1874, Chinco., unk., 4mo c/o *Jos. & Nancy*, b. Chinco., oysterman. Father g/info.

Andrews, Josie May, W/f, 26 Sep 1886, Acc. P., bilious fever, 2yr c/o *Wm. Jas., b.*, b. Acc. Somers, John O., Friend g/info.

Andrews, Mary, W/f, 8 Nov 1888, Acc. P., typhoid fever, 6yr c/o *John & Rachel*, b. Acc. Father g/info.

Andrews, Mary E., W/f, 10 Oct 1880, Acc. P., typhoid fever, 14yr c/o *John & Cath.*, b. Acc. Father g/info.

Andrews, Wm., W/m, in Sep 1891, lantic Dist., effect of dissipation, 70yr c/o *E. A.*, b. in VA. Kelly, Geo., friend g/info.

Andrews, Wm. J., W/m, 30 Dec 1887, Acc. P., cnspt., 24yr c/o *Jos. & Nancy*, b. Acc, oysterman, unkm. Father g/info.

Andrews, Wm. J., W/m, 7 May 1888, Acc. P., unk., 25yr c/o *Jos. & Nancy*, b. Acc, oysterman, unkm. Father g/info.

Ann, F/slave of Henry A. Wise, 16 Jul 1858, Acc, unk., 1da. Burton, Jos. C., head of family, g/info.

Ann, F/slave of Eliz. Seymour, 2 Aug 1855, 2nd Dist., bilious fever, 36yr b. Acc. Fox, Levin, Hirer g/info.

Ann, F/slave of T. T. Upshur, 20 Feb 1853, Upshur Cr., b. Acc. slave. Waistcoat, J., Overseer g/info.

Ann, F/slave of John Downing, 30 Jul 1856, Acc, unk., 1yr 2mo, b. Acc. Owner g/info.

Ann, F/slave of Abel B. Colonna, in 1854, Acc, unk., 3mo c/o *Eave*, b. Acc. Owner g/info.

Annis, Addie Lee, W/f, 7 Oct 1881, Acc. P., cnspt., 2yr c/o *John Dennis & Amanda J.*, b. Acc. Mother g/info.

Annis, Amanda, W/f, 1 Oct 1886, Acc. P., cnspt., 32yr c/o *Taylor, Thorogood & Mary*, b. Acc, housekeeper, w/o John D. Annis, Franklin P., cousin g/info.

Annis, Archie, W/m, 19 Jul 1892, Met. Dist., apoplexy, 60yr c/o *Custis & Eliz.*, b. Met., Dist., alms house keeper, h/o Mary. Widow g/info.

Annis, Franklin P, W/m, 28 Jul 1895, Met., typhoid, 21yr c/o *F. P. & Jennie*, b. Acc, R. R. conductor. Father g/info.

Annis, John T., W/m, 2 Nov 1874, Met., pneumonia, 18yr 6mo 14da c/o *Jas. & Eliz.*, b. Acc, sailor, unkm. Annis, Eliz., friend g/info.

Annis, Lucy, C/f, 15 Sep 1874, Met., cnspt., 26yr c/o *Mary*, b. Acc, unkm. Finney, Jane, friend g/info.

Annis, Nancy, W/f, 6 Dec 1871, Met., diarrhea, 90yr b. Acc, unkm. Mason, Rich., g/info.

Annis, Nettie Ann, W/f, 25 Jul 1895, Met., typhoid, 16yr c/o *F. P. & Jennie*, b. Acc. Father g/info.

Annis, None, W/f, in Dec 1890, Acc. P., unk., 18da c/o *Frank & Virginia*, b. Acc. Father g/info.

Anthony, Benj., C/m, 13 Mar 1877, St. Geo. P., wh. cough, 4mo c/o *Lucy*, b. Acc. Mother g/info.

Anthony, None, C/m, 8 Aug 1893, 2nd Dist., unk., 3da c/o *Severn & Susan*, b. in VA. Father g/info.

Anthony, Walter, C/m, 21 Nov 1877, St. Geo. P., croup, 4yr c/o *Rachel*, b. Acc. Anthony, Lucy, aunt g/info.

Arbuckle, Edw., W/m, 5 Nov 1889, St. Geo. P., cnspt., 58yr b. Acc, gentleman, unkm. Ayres, John W., friend g/info.

Arbuckle, Marg., B. F., W/f, 17 May 1894, Dist. No2, kidney disease, 68yr c/o *Geo. & Cath.*, b. Acc. Harmanson, Dr. Chas. L., friend g/info.

Archey, Wm., W/m, 1 Sep 1890, St. Geo. P., unk., 17yr c/o *Chas. W. & Sally*, b. Acc. White, O. F., Friend g/info.

Archie, Johnnie, W/m, 4 Aug 1895, Chinco., chol inf., 2yr 2mo 4da c/o *John F. & Anna*, b. Chinco. Father g/info.

Archoy, John H., W/m, 5 Mar 1883, St. Geo. P., worm fever, 7yr c/o *Bettie*, b. Acc. Watson, Jas. W., Friend g/info.

Ardice, Infant, W/f, 29 Nov 1876, Dist. No1, unk., 1da c/o *Jas. & Eliza*, b. Acc. Father g/info.

Ardice, None, W/m, 30 Sep 1890, Acc. P., premature, 1da c/o *Geo. W. & Clara*, b. Acc. Father g/info.

Ardis, None, W/m, in Nov 1873, 1st Dist., dead, b., c/o *Jas. & Eliza*. Father g/info.

Arlington, John, W/m, 28 Oct 1887, St. Geo. P., kidney disease, 61yr c/o [---] & *Sallie*, b. Acc, farmer, h/o Mary S. Wife g/info.

Arlington, Sarah, W/f, 8 Apr 1854, Pocomoke, typhoid fever, 1yr 9mo c/o *Edw.*, b. at Pocomoke, Father g/info.

Armstrong, Jessie M., C/f, 14 Feb 1893, 1st Dist., throat trouble,

5yr c/o *Jesse F. & Hannah M.*, b. in VA. Father g/info.
Armstrong, Martha, C/f, 1 Sep 1875, Acc. P., wh. cough, 1yr 1mo c/o *Thos. & Sally*, b. Acc. Revel, J. M., neighbor g/info.
Asby, None, C/f, 13 Jul 1888, St. Geo. P., unk., 1mo 5da c/o *John A. & Ellen*, b. Acc. Mother g/info.
Ashby, Albert G., W/m, 17 May 1889, St. Geo. P., old age, 77yr b. Acc, gentleman, h/o *Esther. Kellam*, [—], son-in-law g/info.
Ashby, Ann, C/f, 30 Aug 1870, Acc, unk., 1yr 4mo 6da c/o *Henry & Sarah*, b. Acc. Mother g/info.
Ashby, Belle S., C/f, 25 Jul 1878, St. Geo. P., typhoid fever, 25yr c/o *Duncan, Peter*, b. Acc, housekeeper, w/o *Benj. g/info*.
Ashby, Caroline, C/f, 1 May 1878, Acc. P., cnspt., 40yr c/o *Mellum, Plats & Pleasant*, b. Acc, housekeeper, w/o *John. Husband g/info*.
Ashby, Emma, C/f, 20 Oct 1892, St. Geo. P., cnspt., 65yr b. Acc, laborer. *Boggs, Lewis*, son-in-law g/info.
Ashby, Geo., C/m, 20 Apr 1872, Lee Dist., typhoid pneumonia, 19yr c/o *Geo. & Leah*, b. Acc, laborer, unkm. Father g/info.
Ashby, Geo., C/m, 20 Apr 1872, Pung., pneumonia, 19yr c/o *Geo.*, b. Acc, laborer, unkm. *Martin, Wm. S.*, head of household g/info.
Ashby, Geo. of Leah, C/m, 1 May 1891, St. Geo. P., unk., 60yr c/o *Leah*, b. Acc, laborer, widower. *Fosque, Jesse*, son-in-law g/info.
Ashby, Henry, C/m, 10 Jul 1872, Lee Dist., measles, 8yr c/o *Geo. & Leah*, b. Acc. Father g/info.
Ashby, Jas., C/m, 27 Apr 1879, St. Geo. P., fits, 7da c/o *Geo. & Belle*, b. Acc. [—], [—] g/info.
Ashby, John A., C/m, 10 Oct 1891, St. Geo. P., typhoid, 60yr c/o *Chas. & Mary*, b. Acc, laborer, h/o *Cora. Mears, Andrew*, friend g/info.
Ashby, Juhett, C/f, 10 Oct 1892, St. Geo. P., dropsy, 13yr b. Acc. *Bayly, Perry L.*, friend g/info.
Ashby, Lamor, C/f, 12 Jul 1872, Lee Dist., cnspt., 18yr c/o *John & Caroline*, b. Acc. *Adams, Jas. E.*, landlord g/info.
Ashby, Leah, C/f, 14 Apr 1890, St. Geo. P., unk., 45yr c/o *Nock, Jacob & Maria*, b. Acc, w/o *Geo. W. Husband g/info*.
Ashby, Levin, C/m, 25 Aug 1885, St. Geo., cnspt., 1yr c/o *Henry & Susan*, b. Acc. Father g/info.
Ashby, Louis, C/m, 1 Sep 1895, Dist. No1, dropsy, 70yr b. Acc, farmer, h/o *Mary. Floyd, John*, son-in-law g/info.
Ashby, Louis T., C/m, 17 Jul 1883, St. Geo. P., bilious, 13yr c/o *Louis & Marg.*, b. Acc, laborer, Father g/info.
Ashby, Louisa, C/f, 15 Nov 1885, St. Geo., unk., 19yr c/o *Geo. & Leah*, b. Acc, laborer, unkm. Mother g/info.
Ashby, Marg. S., W/f, 5 Jan 1857, Acc, croup, 1mo c/o *Wm. T. & Sarah*, b. Acc. Father g/info.
Ashby, Mary, C/f, 10 Feb 1877, St. Geo. P., burnt, 70yr b. Acc, cook, unkm. *Ashby, Chas.*, son g/info.
Ashby, Mary, C/f, 18 Jul 1890, St. Geo. P., typhoid, 40yr b. Acc, w/o *Benj. Husband g/info*.
Ashby, Nat., C/m, 20 Mar 1872, Lee Dist., typhoid, pneumonia, 15yr c/o *Geo. & Leah*, b. Acc, laborer, unkm. Father g/info.
Ashby, Ned, C/m, 23 Mar 1872, Pung., pneumonia, 19yr c/o *Geo.*, b. Acc, laborer, unkm. *Martin, Wm. S.*, head of Household g/info.
Ashby, Nelson, C/m, 19 Nov 1891, St. Geo. P., la grippe 70yr b. Acc, laborer. *Hopkins, Wm.*, friend g/info.
Ashby, Nena, C/f, 1 Apr 1878, Acc. P., cnspt., 22yr c/o *John &*

Caroline, b. Acc, housekeeper, unkm. Father g/info.
Ashby, None, C/f, 15 Oct 1887, St. Geo. P., unk., 1mo c/o *Dan'l & Mary*, b. Acc. *Ashby, Geo. W.*, grfather g/info.
Ashby, Rich. T., W/m, 30 Sep 1871, Lee Dist., croup, 1yr 3mo c/o *Robt. & Nervilla*, b. Acc. *Ames, John E.*, grfather g/info.
Ashby, Sam'l H., C/m, 4 Aug 1886, St. Geo. P., unk., 3yr 1mo 1da c/o *Henry & Sarah*, b. Acc. Father g/info.
Ashby, Sarah, C/f, 28 Nov 1877, St. Geo. P., old age, 110yr b. Acc, cook, unkm. *Burton, J. T.*, b., employer g/info.
Ashby, Wm. of Mary, C/m, 18 May 1891, St. Geo. P., rupture, 30yr c/o *Mary*, b. Acc, laborer, h/o *Rose. Wife g/info*.
Ashmead, Charlotte, W/f, 24 Aug 1896, Acc, cancer, 49yr c/o *Mason, Stephen & M Anna*, w/o *John W. Husband g/info*.
Ashmead, Eliz., W/f, 19 May 1880, St. Geo. P., cnspt., 52yr c/o *Kellam, John & Betsy*, b. Acc, housewife, w/o *Francis A. Husband g/info*.
Ashmead, F. A., W/m, 6 Apr 1896, in the Alms House, unk., 73yr, c/o *Ewell, John O.*, superintendent g/info.
Ashmead, Geo. B., W/m, 14 Aug 1880, St. Geo. P., dysentery, 22yr c/o *Francis A. & Eliz.*, b. Acc, unkm. Father g/info.
Auntney, None, C/m, 8 May 1884, St. Geo. P., crying fits, 10da c/o *Lucy*, b. Acc. *Auntney, Eliza*, grmother g/info.
Aydelott, Elly F., W/f, 7 Mar 1854, New Church, unk., 1yr 1mo 1da c/o *Wm. J.*, b. at New Church. Father g/info.
Aydelotte, Arsilly, W/f, 9 Sep 1886, Acc. P., cancer, 54yr c/o *Jas. & Ann*, b. Acc, unkm. *Walber, Smith*, friend g/info.
Aydelotte, Eliz., W/f, 31 Mar 1887, Acc. P., cnspt., 65yr c/o *Goody, John & Mary*, b. Acc, housekeeper, w/o *Jas. [—], [—]*, friend g/info.
Aydelotte, Lena, C/f, 11 Jun 1886, Acc. P., worms, 5yr c/o *Jane*, b. Acc. *Jenkins, Dan'l J.*, friend g/info.
Aydelotte, Lydney F., W/m, 15 May 1873, 1st Dist., drowned, 20yr c/o *Benj. F.*, b. Atlantic, unkm. *Engles, Albert g/info*.
Aydolette, Aaron H., W/m, 18 Mar 1896, Chinco., heart disease, 34yr c/o *Jas. & Nancy*, oysterman, h/o *Josephine. Widow g/info*.
Aydelotte, Benj. S., W/m, 19 May 1872, 1st Dist., drowned, 20yr c/o *Benj. F. & Harriet*, b. Acc, farmer, unkm. *English, Alfred C.*, friend g/info.
Ayres, Benj. T., W/m, 20 Nov 1866, Acc, unk., 2yr 5da c/o *Levin R. & Susan*, b. Acc. Father g/info.
Ayres, Betsey, C/f, 4 Mar 1887, St. Geo. P., pneumonia, 55yr c/o *Davis, Geo. & Mary*, b. Acc, w/o *Isaac. Husband g/info*.
Ayres, Chas. M., W/m, 10 Aug 1865, Acc, dyphtheria, 10yr c/o *Ayres, Litt. & Eliza*, b. Acc. Father g/info.
Ayres, Edw. T., W/m, 6 Mar 1883, St. Geo. P., pneumonia, 54yr c/o *John & Betsy*, b. Acc, h/o *Bettie. Ayres, John R.*, son g/info.
Ayres, Eliz., W/f, in 1881, St. Geo. P., old age, 75yr c/o *Twysford, Revel*, b. Acc, housewife, widow. *Ayres, Wm. J.*, son g/info.
Ayres, Eliz., W/f, 16 May 1885, Acc. P., rheumatism of heart, 80yr c/o *Russell, Robt. & Comfort*, b. Acc, farmer, w/o *Litt. Lewis, Sally*, sister g/info.
Ayres, Ella J., W/f, 1 Oct 1895, Dist. No1, cnspt., 33yr c/o *Warren, Laws & Fannie S.*, b. Acc, w/o *Peter T. Husband g/info*.
Ayres, Elsie, C/f, 28 Dec 1884, St. Geo. P., old age, 100yr c/o *Bridget*, b. Acc, laborer, unkm. *Bowdoin, Robt.*, friend g/info.

Ayres, Exesett, W/f, 29 Aug 1885, St. Geo., unk., 1yr 3mo 3da c/o *Jacob L. & Hattie*, b. Acc. Father g/info.

Ayres, Francis R., W/m, 14 Nov 1857, Acc, cnspt., 61yr 1mo 6da c/o *Francis & Susan*, b. Acc, farmer, h/o Susan. Ayres, Levin R., son g/info.

Ayres, Geo., C/m, 10 Oct 1894, Dist. No2, cnspt., 35yr c/o *Litt. & Sallie*, b. Acc, laborer, h/o Rose. Ayres, Levin, friend g/info.

Ayres, Grace L, W/f, 24 Aug 1885, Acc. P., typhoid fever, 22yr c/o *Robt. & Eveline*, b. Acc, housekeeper, unmm. Mother g/info.

Ayres, Jas., C/m, 20 Aug 1884, St. Geo. P., old age, 70yr b. Acc, laborer, unmm. [—], Geo., friend g/info.

Ayres, Jas., W/m, 28 Nov 1878, Acc. P., meningitis, 2mo 18da c/o *Jas. E. & Marg.*, b. Acc. Father g/info.

Ayres, Jas. M. G., C/m, 15 Sep 1878, St. Geo. P., unk., 4yr c/o *Jay & Sarah*, b. Acc. Father g/info.

Ayres, Jas. R., W/m, 5 Oct 1871, Pung., croup, 2yr c/o *Jas. K. & Sally W.*, b. Acc. Father g/info.

Ayres, John, W/m, 16 Sep 1865, Acc, unk., 4mo 24da c/o *Thos. & Nancy*, b. Acc. Father g/info.

Ayres, John J., W/m, 9 Apr 1855, 1st Dist., pneumonia, 49yr c/o *Edm., & Kessy*, b. Acc, carpenter, h/o Marg. Ayres, Rich. S., son g/info.

Ayres, John T., W/m, 19 Apr 1892, St. Geo. P., drowned, 36yr c/o *Litt. D. & Eliza J.*, b. Acc, waterman, h/o Lizzie. Father g/info.

Ayres, Leah W., W/f, 15 Feb 1881, St. Geo. P., old age, 83yr b. NH Co., widow. Ayres, Rich., J., son g/info.

Ayres, Levin, W/m, 4 Mar 1872, Met., heart disease, 35yr c/o *Elisha*, b. Acc, farmer, unmm. Chandler, Sally, mother g/info.

Ayres, Levin R., W/m, 12 Nov 1853, in 3rd Dist., pleurisy, 40yr c/o *Rich. & Letty*, b. Acc, carpenter, h/o Lucretia. Ayres, Thos., brother g/info.

Ayres, Maggie Sue, C/f, 1 Jun 1894, Dist. No2, unk., 5mo c/o *Jay & Marg.*, b. Acc. Becket, Jas., friend g/info.

Ayres, Marg. B., W/f, 22 May 1880, St. Geo. P., pneumonia, 69yr c/o *Pusey, Stephen & Betsy*, b. Acc, housewife, widow. Ayres, Rich. S., son g/info.

Ayres, Mary, C/f, 11 Jul 1896, Acc, cnspt., 31yr c/o *Chandler, Dallas & Mary*, laborer. Friend g/info.

Ayres, Mary, W/f, 7 Jun 1890, St. Geo. P., cnspt., 24yr c/o *Evans, John & Mary*, b. Acc, w/o E. T. Husband g/info.

Ayres, Nancy, W/f, 20 Aug 1871, Pung., unk., 84yr, b. at Pung., single. Ayres, Jas. K., son g/info.

Ayres, None, W/f, 1 Apr 1871, Lee Dist., infancy, 1mo c/o *Litt. & Eliza*, b. Acc. Father g/info.

Ayres, None, C/f, 4 Aug 1872, Lee Dist., infancy, 4da c/o *Betsy*, b. Acc. Mother g/info.

Ayres, Rich. J. Sr., W/m, 27 Feb 1872, Pung., bronchitis, 72yr c/o *Edm.*, b. Acc, Ayres, [—], son g/info.

Ayres, Rosa, W/f, 1 Jun 1896, Acc, inflammation, 1yr 6mo c/o *John R. & Mary A.* Father g/info.

Ayres, Rubie May, W/f, 9 Apr 1887, St. Geo. P., croup, 2yr 9da c/o *John R. & Mary A.*, b. Acc. Father g/info.

Ayres, Sarah, C/f, 10 Apr 1895, Dist. No1, unk., 60yr c/o *Becket, Lucy*, b. Acc, laborer, w/o Litt. Husband g/info.

Ayres, Sarah, C/f, 16 Sep 1888, St. Geo. P., heart disease, 55yr b. Acc, w/o Joy. Husband g/info.

Ayres, Sarah, W/f, 22 Feb 1871, Pung., pneumonia, 41yr c/o *Pushy, Stephen*, b. at Pung., w/o Edw. T. Husband g/info.

Ayres, Susan, W/f, 20 Dec 1873, Lee Dist., heart disease, 77yr c/o *Crowson, Levin*, b. Acc, widow. Ayres, Levin R., son g/info.

Ayres, Thos., W/m, 20 Oct 1855, in 3rd Dist., pleurisy, 67yr c/o *Thos. & Mary*, b. Acc, farmer, h/o Nancy. Ayres, Thos., son g/info.

Ayres, Thos. of T., W/m, 20 Oct 1895, Dist. No1, cnspt., 57yr c/o *Thos.*, b. Acc, waterman, h/o Nannie. Ayres, L., friend g/info.

Ayres, Thos. R., W/m, 18 Sep 1892, St. Geo. P., paralysis, 74yr 7mo 14da c/o *Litt. & Rachael*, b. Acc, farmer, h/o Sarah A. Wife g/info.

Ayres, Virginia, W/f, 2 Sep 1872, Met., dyptheria, 2yr c/o *Jas. & Marg.*, b. Acc. Father g/info.

Ayres, Wm., W/m, 15 Aug 1871, Met., typhoid, 25yr c/o *Elisha & Sally*, b. Acc, unmm. Ayres, Levin, brother g/info.

Bacon, Jane, C/f, in Jan 1872 Atl., c. chill, 47yr b. Acc, housekeeper, Planter, John, friend g/info.

Badger, Areny, C/f, 11 Oct 1891, St. Geo. P., cnspt., 54yr b. Acc, w/o Esau. Bayly, Lizzie, friend g/info.

Badger, Eliz, W/f, 10 Mar 1871, Lee Dist., childbirth, 30yr b. Acc, w/o Thos. Badger, Susan, stepmother g/info.

Badger, Frank, C/m, 7 Oct 1875, St. Geo. P., dropsy, 7yr c/o *Isaac & Anna*, b. Acc. Father g/info.

Badger, Isaac, C/m, 29 Jan 1894, Dist. No2, unk., 70yr b. Acc, laborer. Becket, Henry E., Son-in-law g/info.

Badger, Levin Thos., W/m, 6 Oct 1895, Dist. No1, unk., 65yr b. Acc, laborer. Badger, Levin F., son g/info.

Badger, Louisa, C/f, 10 Sep 1875, St. Geo. P., typhoid fever, 17yr c/o *Isaac & Anna*, b. Acc, cook, unmm. Father g/info.

Badger, Marg, W/f, 20 Jun 1855, 2nd Dist., diseased liver, 61yr c/o *Churn, Severn & Tamer*, b. NH Co., Martin, Smith K., son-in-law g/info.

Badger, Mary M., W/f, 10 Mar 1854, Acc, congestion, 3yr c/o *Burwell & Mary*, b. Acc. Father g/info.

Bafford, Thos., W/m, 28 Dec 1889, St. Geo. P., unk., 70yr b. Acc, millwright, unmm. [—], [—], friend g/info.

Bagwell, Alc, C/f, 10 Apr 1871, Pung., paralysis, 60yr b. Acc, laborer, unmm. Kellam, Mary, dau g/info.

Bagwell, Chas., W/m, 16 Sept 1874, Met., heart disease, 76yr c/o *Chas. & Nancy*, b. Acc, h/o Eliz. Bagwell, Chas., son g/info.

Bagwell, Chas., C/m, 14 Aug 1877, St. Geo. P., old age, 81yr b. Acc, laborer, unmm. Bagwell, Marg., dau-in-law g/info.

Bagwell, Chas., C/m, 4 Oct 1894, Dist. No2, unk., 4yr c/o *Sam'l & Puss*, b. Acc. Father g/info.

Bagwell, Edm. R., W/m, 26 Jun 1876, St. Geo. P., kidney disease, 36yr c/o *Thos. P. & Sallie*, b. Acc, farmer, Member of in VA, Legislature, h/o Maggie D. Bagwell, Geo. H., brother g/info.

Bagwell, Geo., C/m, 10 Apr 1872, Met., burned, 7yr c/o *Geo. & Eliza*, b. Acc, Baker, Geo., Friend g/info.

Bagwell, Geo. H., W/m, 15 Dec 1892, NH Co., brain affection, 60yr c/o *Thos. P. & Sallie H.*, b. Acc, County surveyor, h/o Rose D. Leatherbury, E. R., brother-in-law g/info.

Bagwell, Kate, C/f, 1 Apr 1870, Acc, old age, 45yr 3mo 4da, b. Acc, w/o Geo. Husband g/info.

Bagwell, Leah, W/f, 28 Apr 1891, St. Geo. P., paralysis, 76yr c/o

Finney, Wm. & Rose, b. Acc, widow. Bagwell, [—], son g/info.
Bagwell, Lenia, C/f, 29 Sep 1891, St. Geo. P., typhoid, 17yr c/o *Kitty*, b. Acc, laborer. Bagwell, [—], brother g/info.
Bagwell, Mary, C/f, 9 Jan 1871, Pung., typhoid, 47yr b. Acc, laborer, unmm. Webb, Geo. son-in-law g/info.
Bagwell, Moses, C/m, 7 Mar 1873, Met., unk., 80yr b. Acc, farmer, unmm. Bagwell, Eliz., friend g/info.
Bagwell, None, C/m, 1 Apr 1895, Dist. No1, unk., 7da c/o *Henry & Martha*, b. Acc. Mother g/info.
Bagwell, None, C/f, 17 Mar 1896, Acc, unk., 1da c/o *Edw. V. & Martha*. Father g/info.
Bagwell, None, C/m, 8 Nov 1883, St. Geo. P., spasms, 6da c/o *Dan'l & Rose*, b. Acc. Father g/info.
Bagwell, Robt, C/m, 6 Mar 1870, Acc, cnspt., 11yr 6mo 3da c/o *Geo. & Susan*, b. Acc. Mother g/info.
Bagwell, Sadie, C/f, 10 Apr 1880, St. Geo. P., chol. inf., 3mo c/o *Laura*, b. Acc. Bagwell, Geo. W., friend g/info.
Bagwell, Sam'l Henry, C/m, 8 Jan 1895, Dist. No1, unk., 7da c/o *Sam'l & Maggie S.*, b. Acc. Mother g/info.
Bagwell, Thos., C/m, 20 Oct 1894, Dist. No2, unk., 34yr c/o *Ephraim & Ann*, b. Acc, laborer. Bagwell, Sam'l, brother g/info.
Bailey, Isaac, W/m, 11 Oct 1891, lantic Dist., complication of disease, 63yr c/o *Jacob W. & Mary*, b. in MD, oysterman, h/o *Mary T.* Widow g/info.
Bailey, None, C/f, in Jul 1891, Atl. Dist., unk., 1da c/o *Geo. & Lizzie*, b. in VA. Jones, Geo., friend g/info.
Baker, Ada, C/f, 10 May 1882 Acc. P., 60yr b. Acc, unmm. Father g/info.
Baker, Asa, W/m, 13 Apr 1879, Acc. P., cnspt., 66yr c/o *Ezekiel & Nancy*, b. Acc, farmer, h/o *Tabitha*. Baker, Oliver, son g/info.
Baker, Edm., W/m, 10 Jul 1871, Met., dysentery, 75yr, b. Acc, farmer. Baker, Edw., son g/info.
Baker, Emery M., W/m, 10 Aug 1872, Chinco., abbess, 9mo *Cyrus & Fanny*, b. Acc. Father g/info.
Baker, Emory, W/f, 10 Mar 1871, in Is., chol. inf., 1yr c/o *C. G. & Emory*, b. in Del. Father g/info.
Baker, Esther T., W/f, 11 Apr 1881, Acc. P., childbirth, 34yr c/o *Lewis, Selby & Eliz.*, b. Acc, housekeeper, w/o *Josiah P.* Husband g/info.
Baker, Geo. T., W/m, 17 Feb 1876, Dist. No1, old age, 65yr c/o *Wm. & Patience*, b. Acc, farmer, married. Son g/info.
Baker, Geo. T., W/m, in Feb 1890, Acc. P., lockjaw, 15yr c/o *Geo. W. & Ambert*, b. Acc, Single. Father g/info.
Baker, Haty, W/f, 26 Jun 1878, Acc. P., cnspt., 62yr c/o *Mears, Meshack & Peggy*, b. Acc, housekeeper, w/o *Wm. of E.* Husband g/info.
Baker, Infant, W/f, 1 May 1871, Met., croup, 1mo c/o *John & Tabitha*, b. Acc. Father g/info.
Baker, Infant, W/f, 3 Mar 1888, Acc. P., unk., 3da c/o *Wm. T. & Sally*, b. Acc, Father g/info.
Baker, Jane, W/f, 10 Jul 1870, Acc, typhoid fever, 19yr c/o *Jas. & Mary*, b. Acc, unmm. Father g/info.
Baker, Jane, W/f, 23 Jul 1876, Dist. No1, cnspt., 28yr 2mo 3da c/o *Jones, Burton & Mary*, b. Acc, w/o *Jos. P.* Husband g/info.
Baker, Jas. B., W/m, in Jan 1872, Chinco., general debility, 5mo c/o *Jonah & Jane*. b. Acc. Father g/info.
Baker, Jas. Hen., C/m, in 1893, Met., unk., 62yr c/o *Rich. & Sally*. b. in VA, farmer. Niece g/info.
Baker, Jos. A., W/m, 3 Nov 1896, Acc, cnspt., 39yr c/o *David & Levenia J.*, teacher, h/o *Ella*. Wife g/info.
Baker, Maggie E., W/f, 16 Aug 1890, St. Geo. P., chol. inf., 10mo 17da c/o *Jos. A. & Ella*, b. Acc. Father g/info.
Baker, Martin, W/m, 25 Feb 1875, Acc. P., pneumonia, 25yr 4mo 10da c/o *Sheppard & Mary*, b. Acc, farmer, unmm. Baker, Wm. A., friend g/info.
Baker, Matilda, W/f, 1 Sep 1888, Acc. P., old age, 88yr b. Acc, housekeeper, unmm. Johnson, D. H., friend g/info.
Baker, Moss, W/f, 1 Feb 1892, in Is. Dist., cancer, 45yr b. Acc, w/o *Jas. P. Cropper, Wm. F.*, undertaker g/info.
Baker, None, W/m, 19 Nov 1887, Acc. P., 3mo c/o *Wm. T. & Sally*, b. Acc. Father g/info.
Baker, Patty, W/f, 10 May 1875, Acc. P., dropsy, 74yr c/o *Ezekiel & Nancy*, b. Acc, unmm. Baker, Jas. H., son g/info.
Baker, Ruth C., W/f, 19 Jul 1895, Dist. No1, infirmation, 10mo c/o *Jos. A. & Ella*. Father g/info.
Baker, Sarah, W/f, 11 Nov 1875, Acc. P., congestion of brain, 46yr c/o *Edw. & Sarah*, b. Acc, housekeeper, unmm. Baker, Wm. A., brother g/info.
Baker, Sarah E., W/f, 11 Sep 1881, Acc. P., chol. inf., 5mo 8da c/o *Josiah P. & Esther T.*, b. Acc. Father g/info.
Baker, Siner, W/f, 16 Jul 1858, Acc, 55yr c/o *Bishop, Nancy*, w/o *Geo.* Husband g/info.
Baker, Susan, W/f, 30 Sep 1857, Acc, measles, 39yr c/o *Chesser, Wm.*, b. Acc, w/o *Jas. H.* Husband g/info.
Baker, Virginia, W/f, 7 Aug 1870, Acc, cnspt., 20yr 6mo c/o *Shepard & Mary*, b. Acc, unmm. Father g/info.
Baker, Wm. of E., W/m, 9 Sep 1887, Acc. P., jaundice, 77yr b. Acc, farmer, h/o *Cath.* Baker, Edw., nephew g/info.
Baldhip, Mary A., C/f, 1 Dec 1885, Acc. P., unk., 60yr c/o *Taylor, Jacob & Mapp, Lotty*, b. Acc, servant, w/o *Andrew*. Husband g/info.
Ball, C. A., W/f, 11 Oct 1891, Met. Dist., dyptheria, 4yr c/o *John S.*, b. Met. Dist., Father g/info.
Ball, Dan'l, W/m, 25 Apr 1882, Acc. P., old age, 75yr c/o *Ball, Rich.*, b. in MD, oysterman, h/o *Eleshea A. Ball. Benj.*, son g/info.
Ball, Infant, W/m, 3 Dec 1886, Acc. P., 3da c/o *Noah D. & Mary J. E.*, b. Acc. Mother g/info.
Ball, Infant, W/m, 3 Dec 1886, Acc. P., 3da c/o *Noah D. & Mary J. E.*, b. Acc. Mother g/info.
Ball, Letitia Ann, W/f, 10 Aug 1880, Acc. P., heart, 47yr c/o *Corbin, Wm. H. & Ann M.*, b. Acc, housekeeper, w/o *Dan'l*. Husband g/info.
Ballard, John, C/m, 1 Sep 1881, Acc. P., worms, 7yr c/o *Matilda*, b. Acc, unmm. Jones, Sam'l, friend g/info.
Bancroft, Grover Cleveland, W/m, 20 Oct 1885, St. Geo., chol inf., 11mo c/o *Louis F. & Rose*, b. Acc. Father g/info.
Bancroft, None, W/m, 20 May 1886 St. Geo. P., chol inf., 3mo c/o *Louis F. & Rosean*, b. Acc. Father g/info.
Bancroft, None, W/m, 11 Apr 1887, St. Geo. P., unk., 2da c/o *Louis & Rosa*, b. Acc. Father g/info.
Bancroft, Rosa, W/f, 1 Sep 1896, Acc, childbirth, 37yr c/o *Hickman,*

Edw. & Anna, w/o Louis. Husband g/info.

Barge, Wm., W/m, 17 Jan 1879, Acc. P., pneumonia, 38yr c/o *Abraham & Eliz.*, b. Acc. sailor, h/o Melissa E. B. Wife g/info.

Barger, None, W/f, 19 Jul 1877, Acc. P., head fall, 9da c/o *Wm. C. & Melissa*, b. Acc. Father g/info.

Barker, Delilah, C/f, 28 May 1885, Acc. P., paralysis, 63yr c/o *Reason & Cresy*, b. Acc. servant, unm. Milbourne, Oliver, friend g/info.

Barker, Louisa, C/f, in Aug 1870, Mess., unk., 1yr c/o *Walter & Patsy*, b. Acc. Mother g/info.

Barker, Marg., C/f, 10 Sep 1876, Dist. No1, dropsy, 9mo c/o *Walter & Patsy*, b. Acc. Father g/info.

Barker, None, C/m, in Feb 1871, 1yr 5da c/o *V. & A.*, b. Acc. Lewis, Ann, friend g/info.

Barker, Walter, C/m, 10 Feb 1878, Acc. P., worms, 11yr c/o *Walter & Patsy*, b. Acc. Father g/info.

Barnes, Albert C., W/m, 24 Feb 1890, Acc. P., la grippe, 3yr 6mo c/o *Jas. W. & Mary J.*, b. Acc. Mother g/info.

Barnes, Alfred, W/m, 6 Mar 1870, Acc, typhoid fever, 2yr 6mo 5da c/o *Alfred & Mary*, b. Acc. Father g/info.

Barnes, Andrew, W/m, 25 Sep 1865, Acc, dyspepsia, 3yr c/o *Thos. & Nancy*, b. Acc, Father g/info.

Barnes, Ann E., W/f, in Jan 1890, Acc. P., malaria, 59yr c/o *Killman, John & Mary*, b. Acc, housekeeper, w/o Thos. of R. Barnes, Alfred, son g/info.

Barnes, Archabald, W/m, 21 Aug 1877, Acc. P., unk., 65yr c/o *Wm.*, b. Acc, farmer, h/o Eliz. Barnes, Fanny, dau g/info.

Barnes, Arthur, W/m, 23 Sep 1885, St. Geo., paralysis, 73yr b. Acc, farmer, h/o Anna. Barnes, Lizzie, dau g/info.

Barnes, Augustus, W/m, 16 Jul 1877, Acc. P., unk., 20yr c/o *Thos. & Nancy*, b. Acc. Father g/info.

Barnes, Blanch C., W/f, 21 Feb 1895, Met., in an accident, 10yr 2mo 27da c/o *J. W. & Mary E.*, b. Acc. Father g/info.

Barnes, Chas, W/m, in Apr 1870, Acc, slow fever, 15yr c/o *Arthur & Ann*, b. Acc.

Barnes, Eliz, W/f, 25 Apr 1885, Acc. P., pneumonia, 30yr c/o *Wessells, Ephraim W. & Mary*, b. Acc, housekeeper. Father g/info.

Barnes, Emiline, W/f, 15 Oct 1895, Met., blood poison, 76yr c/o *Thomas, John & Mary*, b. Acc, w/o Jas. Husband g/info.

Barnes, F. Thos., W/m, 26 Jul 1892, Met. Dist., fall, 16yr c/o *Jas. J. & M. J.*, b. Met., Dist. Mother g/info.

Barnes, Geo. W. of Sam'l, W/m, 30 Mar 1885, Acc. P., pneumonia, 27yr 3mo 11da c/o *Sam'l of R. & Lydia*, b. Acc, farmer, unm. Mother g/info.

Barnes, Gertie D., W/f, 2 Sep 1891, Met. Dist., unk., 1yr c/o *Augustus L. & C.*, b. Met., Dist. Mother g/info.

Barnes, Harrison D., W/m, 28 Dec 1891, Met. Dist., croup, 1yr 10mo 22da c/o *Geo. W. & Marg.*, b. Met., Dist. Mother g/info.

Barnes, Henrietta, W/f, 20 Aug 1872, Met., cnspt., 65yr b. Acc, w/o Robt. Barnes, Thos., son g/info.

Barnes, Infant, W/f, 1 May 1872, Met., unk., c/o *Arthur & Arinthia*, b. Acc. Father g/info.

Barnes, Infant, W/m, 24 May 1872, Met., unk., 1mo c/o *Wm. J. & Betty*, b. Acc. Father g/info.

Barnes, Infant, W/m, 3 Jul 1872, Met., head fall, 4da c/o *Geo. & Marg.*, b. Acc. Father g/info.

Barnes, Jas. of A., W/m, 29 Dec 1896, Hopkins, paralysis, 82yr c/o *Arthur & Fanny*. mechanic, widower Barnes, John, son g/info.

Barnes, John, W/m, 21 Oct 1872, Met., dyptheria, 4yr c/o *Levin & Marg.*, b. Acc. Father g/info.

Barnes, John, C/m, in Nov 1890, Acc. P., unk., 35yr b. Acc, laborer, Single. Grant, John D., friend g/info.

Barnes, John J., W/m, 26 Jul 1865, Acc, unk., 1mo c/o *Louis & M.*, b. Acc. Father g/info.

Barnes, John of P., W/m, 17 Feb 1878, Acc. P., cnspt., 57yr 2mo 23da c/o *Parker & Betsy*, b. Acc, farmer, h/o Sally. Widow g/info.

Barnes, John S., W/m, 8 Aug 1865, Acc, typhoid fever, 20yr c/o *Sam'l & Lydia*, b. Acc, farmer, unm. Father g/info.

Barnes, Julie Ann, W/f, 22 Jun 1858, Acc, typhoid fever, 18yr c/o *Arthur & Annie*, b. Acc, seamstress, unm. Father g/info.

Barnes, Laura, W/f, 15 Dec 1873, Met., pneumonia, 15yr 6mo c/o *Geo. W. & Eveline*, b. Acc, unm. Father g/info.

Barnes, Laura Kate, W/f, 11 Dec 1881, St. Geo. P., unk., 3mo 20da c/o *Wm. C. & Mary*, b. Acc. Father g/info.

Barnes, Lidia, W/f, 28 Jun 1884, St. Geo. P., inflammation, 19yr c/o *East, Geo. W. & Harriet*, b. Acc, w/o Wm. F. Father g/info.

Barnes, Lula May, W/f, in Jul 1878, Acc. P., wh. cough 9yr c/o *Edw. P. & Susan*, b. Acc. Parkes, Noah, friend g/info.

Barnes, Marg., W/f, 5 Jul 1865, Acc, childbirth, 33yr c/o *Thomas, Isaac & Zipporah*, b. Acc, w/o Louis. Husband g/info.

Barnes, Marg. A., W/f, 28 Nov 1866, Acc, unk., 4yr c/o *Louis J. & M.*, b. Acc. Father g/info.

Barnes, None, W/m, 15 Feb 1860, Acc, 10da c/o *John*, b. Acc. Barnes, John g/info.

Barnes, None, W/m, 4 Feb 1892, Met. Dist., unk., 1da c/o *E. W. & E.*, b. Met., Dist. Mother g/info.

Barnes, None, W/m, 4 Jul 1892, Met. Dist., chol. inf., 8mo c/o *A. J. & Maggie*, b. Met., Dist. Father g/info.

Barnes, Parker, W/m, 30 Jan 1893, Met., brights, 68yr c/o *Parker & Betsy*, b. in VA, farmer, h/o Jane S. Widow g/info.

Barnes, Parker, W/m, in Oct 1868, Acc, dysentery, 70yr b. Acc, farmer, married. Powell, Wm. W., no relation g/info.

Barnes, Rose Ann, W/f, 1 Jul 1885, Acc. P., b. Acc, housekeeper, unm. Barnes, John P., son g/info.

Barnes, Susan, W/f, 30 Jan 1858, Acc, typhoid fever, 8yr c/o *Arthur & Annie*, b. Acc. Father g/info.

Barnes, Thos., C/m, 21 Jun 1870, Met., dysentery, 60yr c/o *Thos. & Sarah*, b. Acc, laborer. Wright, John, friend g/info.

Barnes, Wm., W/m, 27 Apr 1858, Acc, typhoid fever, 20yr c/o *Arthur & Annie*, b. Acc, farmer, unm. Father g/info.

Barnes, Wm., W/m, 4 Mar 1872, Met., drowned, 16yr c/o *Geo. & Eviline*, b. Acc, sailor. Father g/info.

Barnes, Wm., W/m, 4 Mar 1872, Lee Dist., drowned, 18yr c/o *Wm. & Sallie*, b. Acc, boatman. Trader, Wm., neighbor g/info.

Barnes, Wm. L., W/m, 6 Jul 1874, Met., dysentery, 6yr c/o *John & Sally*, b. Acc. Father g/info.

Barnes, Wm. P., W/m, 27 Oct 1872, Met., typhoid, 65yr b. Acc, farmer, h/o Rosan. Barnes, John P., son g/info.

Barnlson, None, W/m, 1 Oct 1894, Dist. No2, unk., 1yr 6mo c/o *Harry & Nellie*, b. Acc. Evans, Wm. D., uncle g/info.

Barret, None, W/f, 25 Nov 1865, Acc, unk., 3da c/o *A. P. & Nancy*, b. Acc. Father g/info.

Barrett, Alfred, W/m, 16 Sep 1879, Acc. P., unk., 1yr 6mo c/o *A. P. & Anna C.*, b. Acc. Thornton, P., grfather g/info.

Barrett, Cole, W/m, 22 Jan 1894 in Is., shot, 22yr c/o *Alfred P.*, b. in Is., oysterman. Cropper, W. F. P., Undertaker g/info.

Battaile, Geo. S., W/m, 28 Dec 1885, St. Geo., typhoid, 23yr c/o *Henry & Adaline*, b. Acc, physician. Father g/info.

Bayley, Alfred, C/m, 15 Apr 1875, St. Geo. P., big head, 2yr c/o *Stephen & Easter*, b. Acc. Father g/info.

Bayley, Betsy, W/f, 10 Aug 1855, in Bayly Town, unk., 19yr c/o *Robt.*, b. at Bayly Town. Taylor, Southey, uncle g/info.

Bayley, Bettie, C/f, 15 May 1875, St. Geo. P., cnspt., 2yr c/o *Beasley, Jane*, b. Acc. Mother g/info.

Bayley, Boswell, C/m, 10 Jun 1875, St. Geo. P., bilious dysentery, 3yr c/o *John T. & Sarah*, b. Acc. Father g/info.

Bayley, Geo, C/m, 7 May 1875, St. Geo. P., drowned, 22yr c/o *Peter & Ann*, b. Acc, laborer, unkm. Doughty, John H., neighbor g/info.

Bayley, John T., C/m, 25 Aug 1875, St. Geo. P., unk., 8yr c/o *John T. & Sarah*, b. Acc. Father g/info.

Bayley, Lina, C/f, 11 Feb 1879, St. Geo. P., dropsy, 60yr b. Acc, laborer, unkm. Brickhouse, Wm., son g/info.

Bayley, Mary Rebecca, C/f, 5 Oct 1879, St. Geo. P., unk., 1yr c/o *Jas. & Rachel*, b. Acc. Bayly, Eliha, friend g/info.

Bayley, Mary Susan, C/f, 15 Sep 1879, St. Geo. P., unk., 2yr *Taylor, Jas. & Lydia*, b. Acc. Taylor, Ritta, friend g/info.

Bayley, Nannie, C/f, 15 Apr 1875, St. Geo. P., old age, 85yr b. Acc, cook, unkm. Bayley, W. K. J., Employer g/info.

Bayley, None, C/m, 11 Mar 1896, Bloxom, unk., 1yr c/o *Henry & Sadie*. Mother g/info.

Bayley, None, C/f, 3 Jan 1896, Massey, pneumonia, 2yr 14da c/o *Moses & Arzilla*. Father g/info.

Bayley, Rachel, C/f, 15 May 1879 St. Geo. P., dropsy, 56yr c/o *Geo. & Edith*, b. Acc, cook, widow. Bayly, Jas. T., son g/info.

Bayley, Riley, C/m, 10 Nov 1878, Acc. P., unk., 7mo c/o *Moses & Arinthia*, b. Acc. Father g/info.

Bayley, Thos. H., W/m, 24 Mar 1896, Leemont, accident, 62yr c/o *Henry*, mechanic. Willett, Nellie E., friend g/info.

Baylis, Kendal, W/m, 6 Oct 1880, Acc. P., bilious fever, c/o *Henry C. & Sarah E.*, b. Acc, unkm. Father g/info.

Baylis, Mary A. L., W/f, 8 Mar 1872, 1st Dist., unk., 4mo c/o *Henry C. & Sarah*, b. Acc. Father g/info.

Baylis, Mary A., W/f, 1 Aug 1881, Acc. P., chol. inf., 10mo c/o *Henry C. & Sarah*, b. Acc. Father g/info.

Baylis, Robt. L., W/m, 3 Aug 1874, 1st Dist., chol. inf., 9mo *Henry C. & Sarah E.*, b. Acc. Father g/info.

Bayliss, None, W/f, 30 Aug 1893, 1st Dist., typhoid fever, 8mo *Henry C. & Sarah E.*, b. in VA. Father g/info.

Bayliss, None, W/m, Aug 1895, 1st Dist., unk., 4mo 2da *Hy. C. & Eliza*, Acc. Father g/info.

Bayly, Alford, C/m, 15 Sep 1889, St. Geo. P., dropsy, 65yr c/o *Leah*, b. Acc, laborer, h/o *Amanda*. Bradford, Jonah, friend g/info.

Bayly, Alfred, C/m, 31 Dec 1871, Pung., cnspt., 27yr c/o *Emma*, b. Acc, laborer, unkm. Kellam, John, friend g/info.

Bayly, Annie, C/f, 20 Jun 1886, St. Geo. P., chol. inf., 1yr 6mo c/o *John W. & Amey*, b. Acc. Father g/info.

Bayly, Blomeh H., C/f, 1 Jul 1892, St. Geo. P., unk., 6mo c/o *Upshur & Nervilla*, b. Acc. Father g/info.

Bayly, Cath. J., C/f, 26 Oct 1895, Dist. No1, cnspt., 23yr c/o *John & Mary*, b. Acc, laborer. Father g/info.

Bayly, Charlotte, W/f, 6 Jul 1871, Pung., old age, 86yr b. Acc, unkm. Dix, L. D., friend g/info.

Bayly, Chas., C/m, 10 Jun 1877, St. Geo. P., hemorrhage, 46yr b. Acc, laborer, h/o *Rebecca*. Poulson, Smith, friend g/info.

Bayly, Custis, C/f, 9 Jul 1883, St. Geo. P., old age, 97yr c/o *Isaac & Jimmie*, b. Acc, farmer, unkm. Bayly, Peter, son g/info.

Bayly, Dennis, C/m, 14 Nov 1872, Lee Dist., shot, 45yr b. Acc, boatman, widower. Bayly, Marg., sister g/info.

Bayly, Drucilla, C/f, 18 Jun 1886, St. Geo. P., chol. inf., 1yr 6mo c/o *John W. & Amey*, b. Acc. Father g/info.

Bayly, Edm., C/m, 10 Dec 1890, St. Geo. P., heart disease, 60yr b. Acc, laborer, h/o *Sally*. Wife g/info.

Bayly, Edw. 23 Sep 1885, St. Geo., dropsy, 60yr c/o *Hettie*, b. Acc, laborer, h/o *Susan*. Widow g/info.

Bayly, Edw., C/m, 27 May 1893, 2nd Dist., typhoid fever, 20yr b. in VA, laborer. Burton, J. T., friend g/info.

Bayly, Egbert G., W/m, 10 Dec 1895, Dist. No1, old age, 86yr c/o *Isma*, b. Acc, farmer, h/o *Marg. West, M. W.*, son-in-law g/info.

Bayly, Elitia, C/f, 1 Sep 1878, St. Geo. P., drowned, 14yr c/o *Lucy*, b. Acc. Bayly, Dusel, uncle g/info.

Bayly, Elitia, C/f, 31 Jul 1883, St. Geo. P., tumor, 37yr c/o *Poulson, Jas. & Patience*, b. Acc, married. Husband g/info.

Bayly, Emily, C/f, 24 Dec 1870, Acc, worm fever, 1yr 9mo c/o *Shepard & Tamar*, b. NH Co. Mother g/info.

Bayly, Emma, C/f, 10 Jul 1889, St. Geo. P., cnspt., 1yr 1mo c/o *Nelson & Sarah*, b. Acc. Mother g/info.

Bayly, Eugene, C/m, 3 Oct 1875, Acc. P., unk., 4yr c/o *Moses & Arinthia*, b. Acc. Gladding, John H., friend g/info.

Bayly, Felix, C/m, 19 Jun 1894, Dist. No2, old age, 76yr b. Acc, farmer, h/o *Angelina*. Bayly, Sam'l Jas., son g/info.

Bayly, Flora, C/f, 10 Jul 1887, St. Geo. P., chol. inf., 8mo c/o *Solomon & Martha*, b. Acc. Father g/info.

Bayly, Frank, C/m, 1 Mar 1871, Pung., old age, 94yr b. Acc, single.

Bayly, Frank C/m, 10 Jun 1876, Dist. No1, drowned, 7yr c/o *Peter & Comfort*, b. Acc. Father g/info.

Bayly, Frank of Alfred, C/m, 25 Dec 1888, St. Geo. P., cnspt., 25yr *Alfred & Maria*, b. Acc, h/o *Dealy*. Bayly, John, friend g/info.

Bayly, Geo., C/m, 30 Sep 1884, St. Geo. P., wh. cough, 5yr c/o *Geo. & Juliet*, b. Acc. Mother g/info.

Bayly, Geo. T., C/m, in Sep 1870, Oak Hall, unk., 1mo c/o *Moses & Arinthia*, b. Acc. Gladding, Geo., friend g/info.

Bayly, Gordon, C/m, 27 Dec 1876, St. Geo. P., wh. cough, 2yr *Wallace & Peggy*, b. Acc. Father g/info.

Bayly, Henry, C/m, 15 Mar 1871, Pung., unk., 2yr c/o *Alfred & Clarissy*, b. Acc. Davis, Benj., friend g/info.

Bayly, Henry, W/m, in Feb 1855, in 3rd Dist., cnspt., 45yr, b. Acc. Bayly, Edw., son g/info.

Bayly, Hetty, W/f, 30 Sep 1866, Acc, bilious fever, 69yr c/o *Northam, Wm. & Nancy*, b. Acc, w/o *Rich*. Husband g/info.

Bayly, Indie, C/f, 15 Dec 1878, St. Geo. P., overlaid, 6mo c/o

Martha, b. Acc. Adams, Jas. C., friend g/info.
Bayly, Infant, C/f, 5 Mar 1875, Acc. P., unk., 2da c/o *Moses & Arinthia*, b. Acc. Gladding, John H., friend g/info.
Bayly, Isaac, C/m, 10 May 1894, Dist. No2, pneumonia, 65yr b. Acc, farmer, h/o Sarah. Bayly, Jas., son g/info.
Bayly, Isaiah, W/m, 26 Jul 1894, Dist. No2, unk., 32yr c/o *Jas. H. & Mary E.*, b. Acc, mechanic, h/o Fannie. Father g/info.
Bayly, J. Theodore, C/m, 16 Mar 1895, Dist. No1, cnspt., 21yr c/o *John & Mary*, b. Acc, laborer. Father g/info.
Bayly, Jane, W/f, 15 Dec 1893, 2nd Dist., unk., 76yr b. in VA, lady. Kelly, L. Thos., son-in-law g/info.
Bayly, Jane S., W/f, 8 Aug 1880, Acc. P., scrofula, 2yr 8mo c/o *Isaac T. & Mary T.*, b. Acc. Father g/info.
Bayly, Jennie, C/f, 11 Sep 1885, St. Geo., unk., 2mo c/o *Perry & Harriet*, b. Acc. Father g/info.
Bayly, John, C/m, 10 Oct 1872, Met., fits, 16yr b. Acc, pauper. Annis, A., Steward of poor g/info.
Bayly, John, C/m, 10 Oct 1872, Lee Dist., fits, 13yr c/o *Liddia*, b. Acc. Mother g/info.
Bayly, John Henry, C/m, 10 Aug 1886, Acc. P., bilious fever, 7yr c/o *Emeline*, b. Acc. Baker, Geo., friend g/info.
Bayly, John J., W/m, 6 Apr 1858, Acc, cancer, 70yr c/o *Thos. S. & Ann*, b. Acc, farmer, h/o Sallie. P. Bayly, Wm. P., son g/info.
Bayly, John of W., C/m, 8 Jun 1896, Acc, unk., 23yr c/o *Wallace & Marg.*, farmer, h/o Add. Bayly, Henry, brother g/info.
Bayly, John R., C/m, 26 Feb 1894, Dist. No2, cnspt., 18yr c/o *Jas. & Mary*, b. Acc, laborer. Father g/info.
Bayly, John Rich., C/m, 26 Feb 1893, 2nd Dist., kidney trouble, 18yr c/o *John & Mary*, b. in VA, laborer. Father g/info.
Bayly, Joshua, C/m, in Jan 1885, St. Geo., spasms, 55yr b. Acc, laborer, unmm. Fosque, Henry K., friend g/info.
Bayly, King Solomon, C/m, 10 Feb 1880, St. Geo. P., pneumonia, 1yr 2mo c/o *John W. & Emma*, b. Acc. Father g/info.
Bayly, Laura, C/f, 15 Mar 1884, St. Geo. P., fits, 5mo c/o *Henry & Harriet*, b. Acc. Father g/info.
Bayly, Levin, C/m, 10 Sep 1892, St. Geo. P., la grippe, 65yr b. Acc, laborer, h/o Sarah. Wife g/info.
Bayly, Levin, C/f, 6 Jan 1883, St. Geo. P., heart disease, 64yr c/o *John & Hettie*, b. Acc, h/o Martha. Wife g/info.
Bayly, Linky, C/m, 21 Aug 1881, Acc. P., bilious fever, 5mo 17da c/o *Moses & Arinthia*, b. Acc. Mother g/info.
Bayly, Litt, C/m, 1 Dec 1878, St. Geo. P., cnspt., 40yr b. Acc, laborer, unmm. Bell, John, friend g/info.
Bayly, Louis of B., W/m, 7 Sep 1880, Acc. P., bilious fever, 56yr c/o *Faxy & Polly*, b. Acc, oysterman, h/o Letitia. Bayly, Wm. J., son g/info.
Bayly, Laura M., C/f, in Aug 1844, St. Geo. P., chol. inf., 1yr 1mo c/o *Solomon & Martha*, b. Acc. Father g/info.
Bayly, Magaline, C/f, 10 Dec 1878 St. Geo. P., croup, 2yr c/o *Louis & Maria*, b. Acc. Father g/info.
Bayly, Maggie, C/f, 21 Jul 1885, St. Geo., dysentery, 25yr c/o [—], [—], b. Acc, housekeeper, w/o Thos. Father g/info.
Bayly, Mahala, C/f, 3 May 1883, St. Geo. P., heart disease, 37yr c/o *Bagwell, Chas. & Aalsey*, b. Acc, w/o Philip. Husband g/info.
Bayly, Marg., C/f, 17 Jul 1893, 2nd Dist., infirmation, 57yr c/o

Kellam, Abram & Sarah, b. in VA, w/o Wallace. Bayly, Henry, son g/info.
Bayly, Marg., W/f, 4 Apr 1870, Acc, cancer, 61yr 2mo 4da c/o *Bull, Southey & Louisa*, b. Acc, w/o Egbert. Husband g/info.
Bayly, Marg., C/f, 8 Dec 1878, in Philadelphia PA, pneumonia, 23yr c/o *Wallace & Mary*, b. Acc, unmm. Father g/info.
Bayly, Marietta, C/f, 1 Sep 1878, St. Geo. P., drowned, 13yr c/o *Dan'l & Mary*, b. Acc. Father g/info.
Bayly, Martha, C/f, 13 Jul 1891, St. Geo. P., unk., 60yr b. Acc, laborer. Burton, Jas., son-in-law g/info.
Bayly, Mary, W/f, 4 May 1856, Acc, unk., 3yr c/o *Chas. & Edney*, b. Acc. White, Sam'l C., Head of family, g/info.
Bayly, Mary Ann, C/f, in Feb 1884, St. Geo. P., unk., 7yr c/o *Wm. & Ann*, b. Acc. Father g/info.
Bayly, Mary E., C/f, 28 Sep 1893, 2nd Dist., unk., 21yr c/o *Conquest, Levi & Mary*, b. in VA, w/o Edw. Father g/info.
Bayly, Nancy, W/f, 15 Aug 1888, Acc. P., cancer, 65yr b. Acc, housekeeper, unmm. Trader, Osbrim J., friend g/info.
Bayly, Nancy, W/f, 9 Jan 1887, Acc. P., cancer, 70yr b. Acc, unmm. Annis, Archie, Steward of poor g/info.
Bayly, Nath., C/m, 25 Apr 1870, Acc, unk., 4mo c/o *Shepard & Tamar*, b. NH Co. Mother g/info.
Bayly, Nath'l, C/m, 28 Mar 1895, Dist. No1, cnspt., 25yr c/o *Alfred & Amanda*, b. Acc, laborer. Annis, Maggie, friend g/info.
Bayly, Nelson, C/m, 1 Feb 1889, St. Geo. P., cnspt., 49yr b. Acc, laborer, h/o Sarah. Wife g/info.
Bayly, Nevilla, C/f, 19 May 1892, St. Geo. P., heart disease, 27yr c/o *Parker, Emma*, b. Acc, w/o Upshur. Husband g/info.
Bayly, None, C/f, 10 Mar 1888, St. Geo. P., unk., 2mo 15da c/o *Sewell & Eliz.*, b. Acc. Father g/info.
Bayly, None, C/f, 10 Mar 1896, Acc, unk., 1yr 6mo c/o *Edw. & Lollie*. Grfather g/info.
Bayly, None, C/f, 11 Jan 1885, St. Geo., big head, 1da c/o *Dan'l & Mary*, b. Acc. Father g/info.
Bayly, None, C/f, 11 May 1894, Dist. No2, unk., 3mo c/o *Louis & Maria*, b. Acc. Mother g/info.
Bayly, None, C/m, 15 Aug 1878, St. Geo. P., stillborn, c/o *Jane*. Watson, Sally, friend g/info.
Bayly, None, C/m, 15 Aug 1878, St. Geo. P., unk., 4da c/o *Jane*, b. Acc. Watson, Sally, Friend g/info.
Bayly, None, C/m, 15 Jun 1896, Acc, unk., 4mo c/o *John & Addie*. Bayly, Henry, uncle g/info.
Bayly, None, C/m, 17 Jan 1895, Dist. No1, unk., 8da c/o *Wm. H. & Hester*, b. Acc. Father g/info.
Bayly, None, C/m, 20 Sep 1895, 1st Dist., unk., 3mo c/o *Moses & Marcella*, b. Acc. Father g/info.
Bayly, None, C/f, 22 Feb 1879, St. Geo. P., unk., 7da c/o *Louis & Maria*, b. Acc. Father g/info.
Bayly, None, C/f, 30 Jun 1891, St. Geo. P., unk., 1da c/o *Peter & Harriett*, b. Acc. Father g/info.
Bayly, None, C/m, 4 Jul 1873, 1st Dist., unk., 4da c/o *Moses & Arinthia*, b. in Atlantic. Gladding, Jas. H., friend g/info.
Bayly, None, C/m, 5 May 1887, St. Geo. P., measles, 1mo c/o *John & Mary C.*, b. Acc. Bayly, Betsey, grmother g/info.
Bayly, None, C/m, 6 Dec 1878, St. Geo. P., chol. inf., 5mo c/o *Litt*.

& Marg., b. Acc. Jacob, W. E., landlord g/info.
Bayly, None, C/m, 7 Apr 1885, St. Geo., unk., 1da c/o *Jas. H. & Maria*, b. Acc. Father g/info.
Bayly, None, C/m, 7 Nov 1893, 2nd Dist., unk., 2yr c/o *Edw. & Sally*, b. in VA. [—], [—], friend g/info.
Bayly, None, C/m, in 1870, Acc, cold, 7da c/o *Mark & Anna*, b. Acc. Mother g/info.
Bayly, None, C/f, in Apr 1874, 1st Dist., unk., 4da c/o *Moses & Arinthia*, b. Acc. Gladding, Jas. U., friend g/info.
Bayly, None, C/m, in Jul 1885, St. Geo., unk., 1mo c/o *Levin & Ann*, b. Acc. Milliner, R. S., neighbor g/info.
Bayly, Peter, C/m, in Dec 1893, Met., rupture, 63yr c/o *Comfort*, b. in VA, farmer, h/o Sarah. Bayly, Howard, son g/info.
Bayly, Phillip, C/m, 30 Dec 1891, St. Geo. P., pneumonia, 35yr b. Acc, farmer, h/o Nancy. Bayly, Peter, friend g/info.
Bayly, Rich. D., W/f, 15 Oct 1881, St. Geo. P., cnspt., 78yr b. Acc, laborer, widower. Young, Wm. D., Friend g/info.
Bayly, Robt., C/m, 15 Nov 1885, St. Geo., pneumonia, 30yr c/o *Martha*, b. Acc, laborer, unnm. Mother g/info.
Bayly, Robt., W/m, 2 Aug 1894, Met. Dist., old age, 70yr b. in VA. Ewell, John O., Alms House keeper g/info.
Bayly, Sadie, C/f, 10 Mar 1886, Acc. P., cnspt., 7yr 3da c/o *Peter & Mary*, b. Acc. Father g/info.
Bayly, Sam'l, C/m, 1 Oct 1870, Acc, chills, 11yr 3mo 4da c/o *Jas. & Bridget*, b. Acc, laborer. Bayly, Wallace, neighbor g/info.
Bayly, Sam'l, C/m, 26 Mar 1887, Acc. P., 2mo c/o *John & Mary*, b. Acc. Father g/info.
Bayly, Sarah, C/f, 3 Jan 1875, Acc. P., cnspt., 40yr 6mo 3da c/o *Moses & Sally*, b. Acc, housekeeper, w/o Peter. Widower, g/info.
Bayly, Sudie, C/f, in May 1884, St. Geo. P., unk., 2yr c/o *Wm. & Marg.*, b. Acc. Mother g/info.
Bayly, Thos., C/m, 10 Oct 1895, Dist. No1, unk., 70yr b. Acc, laborer. Smith, N. A., friend g/info.
Bayly, Thos. Henry, C/m, 12 Mar 1891, St. Geo. P., unk., 65yr b. Acc. Nock, Thos., friend g/info.
Bayly, Thos. S., W/m, 31 Aug 1886, St. Geo. P., cnspt., 36yr c/o *John J. & Sallie*, b. Acc, farmer, h/o Eliz. Bayly, Jas. H., son g/info.
Bayly, Thos. W., W/m, 30 Dec 1877, St. Geo. P., heart disease, 59yr b. Acc, farmer, h/o Sarah. Bayly, Wm. S., son g/info.
Bayly, Vandelia, C/f, 2 Sep 1883, St. Geo. P., unk., 5mo c/o *John & Elitia*, b. Acc. Father g/info.
Bayly, Wallace, C/m, 17 Dec 1876, St. Geo. P., wh. cough, 1yr c/o *Wallace & Peggie*, b. Acc. Father g/info.
Bayly, Wallace, C/m, 18 Aug 1893, 2nd Dist., cnspt., 64yr c/o *Jas. & Bridget*, b. in VA, farmer, widower. Bayly, Henry, son g/info.
Bayly, Willie Anna, C/f, 11 Aug 1886, Acc. P., bilious fever, 4yr c/o *Emeline*, b. Acc. Baker, Geo., friend g/info.
Bayly, Wm., C/m, 10 Jan 1870, Acc, unk., 19yr c/o *Thos. & Eliz.*, b. Acc. Father g/info.
Bayly, Wm. Henry, C/m, 21 Aug 1877, St. Geo. P., fits, 21da c/o *Frank & Jane*, b. Acc. Father g/info.
Bayly, Wm. of E., C/m, 10 Nov 1894, Dist. No2, rheumatism, 47yr b. Acc, farmer, h/o Alice. Bayly, Wm., son g/info.
Bayne, Betsy, C/f, in Jun 1874, 1st Dist., pleurisy, 32yr c/o *Alsy*, b. Acc, housekeeper, unnm. Bayne, Henry, brother g/info.

Bayne, Isaac, C/m, 10 Aug 1876, Dist. No1, old age, 85yr b. Acc, unnm. West, Thos., physician g/info.
Bayne, Pattie, C/f, 30 Nov 1871, Lee Dist., old age, 65yr b. Acc, widow. Son g/info.
Beach, Albert A., W/m, 10 Nov 1866, Acc, unk., 4yr c/o *A. J. & Sarah A. E.*, b. Acc. Mother g/info.
Beach, Annie, W/f, 15 Feb 1871, Pung., cnspt., 35yr c/o *Jas.*, b. Acc, single. Son g/info.
Beach, Belle, C/f, 15 Dec 1880, St. Geo. P., old age, 90yr b. Acc, cook, widow. Stratton, Thos., grandson g/info.
Beach, Chas., C/m, 1 Aug 1871, Pung., dropsy, 45yr c/o *Johnson, Jas.*, b. Acc, farmer, h/o Silvey. Elliott, J. W., whom he lived with g/info.
Beach, Chas. H., C/m, 16 Aug 1886, St. Geo. P., bilious dysentery, 40yr c/o *Chas. & Silvia*, b. Acc, h/o Martha. Byrd, Sarah, neighbor g/info.
Beach, Eliz. B., W/f, 12 Jul 1887, St. Geo. P., old age, 86yr c/o *Edmonds, Jas.*, b. Acc, laborer. Bradford, [—], friend g/info.
Beach, Geo., W/m, 1 Jun 1856, Acc, unk., 1mo c/o *Wm. P. & Virginia*, b. Acc. Father g/info.
Beach, Geo. of D., C/m, 10 Sep 1895, Dist. No1, unk., 30yr c/o *Dan'l & Sarah*, b. Acc, laborer. Beach, Laura, sister g/info.
Beach, John Rean, C/m, 10 Dec 1895, Dist. No1, cnspt., 40yr c/o *Chas. & Silvia*, b. Acc, laborer, h/o Eliza. Bell, Jacob, friend g/info.
Beach, John S., W/m, 28 Mar 1854, Acc, infirmity, 54yr c/o *Kendall & Rosey*, b. Acc, farmer h/o Betsy. Bell, Geo. W., son-in-law g/info.
Beach, Lottie, C/f, 3 Sep 1895, Dist. No1, cnspt., 40yr c/o *Geo.*, b. Acc, w/o Walter. Husband g/info.
Beach, Nath., C/m, 10 Nov 1870, Acc, cnspt., 23yr 4mo 2da c/o *Ed. & Leah*, b. Acc. Father g/info.
Beach, Nath'l, C/m, 4 Jan 1892, St. Geo. P., gravel, 84yr b. Acc, Allen, John, son-in-law g/info.
Beach, None, C/f, 12 Dec 1885, St. Geo., unk., 8da c/o *Custis & Jennie*, b. Acc. Martin, T. K., friend g/info.
Beach, None, C/m, 30 Nov 1885, St. Geo., unk., 1da c/o *Custis & Jennie*, b. Acc. Martin, T. K., friend g/info.
Beach, None, C/m, 9 Feb 1889, St. Geo. P., unk., 3mo c/o *Custis & Virginia*, b. Acc. Father g/info.
Beach, Sam'l, C/m, in Jul 1884, St. Geo. P., unk., 2mo c/o *Louis M. & Sarah*, b. Acc. Father g/info.
Beach, Sarah, C/f, 23 Dec 1879, St. Geo. P., dropsy, 33yr c/o *Smith, Henry & Lucy*, b. Acc, w/o Dan'l. Husband g/info.
Beach, Silvia, C/f, 10 Apr 1889, St. Geo. P., cnspt., 3yr c/o *Louis M. & Sarah*, b. Acc. Father g/info.
Beach, Virginia, W/f, 11 Nov 1886, St. Geo. P., heart disease, 52yr c/o *Roberts, Edwin & Betsy*, b. Acc, w/o Wm. P. Husband g/info.
Beach, Wm., W/m, 2 Nov 1893, 2nd Dist., stomach trouble, 67yr c/o *Wm. P.*, b. in VA, farmer, widow. Beach, John, son g/info.
Beasley, Averinva, W/f, 27 Oct 1874, Met., worms, 1yr 11mo c/o *Susan*, b. Acc. Young, Sam'l, friend g/info.
Beasley, Betsy, W/f, 6 May 1891, St. Geo. P., [—] 64yr b. Acc, housekeeper. Beasley, Geo., son g/info.
Beasley, Franklin, W/m, 2 Mar 1888, Acc. P., measles, 15yr c/o *Mary*, b. Acc, laborer, unnm. Mother g/info.
Beasley, Laura, W/f, 15 Jul 1875, Acc. P., bilious fever, 2yr b. Acc.

Wright, Ezekiel, undertaker g/info.

Beasley, Louis, W/m, 10 Mar 1893, 2nd Dist., cnspt., 42yr c/o *John & Susan*, b. in VA, laborer. East, John M., friend g/info.

Beasley, Marg., W/f, 5 Jan 1871, Pung., cnspt., 60yr b. Acc., Drummond, John, friend g/info.

Beasley, Minda, W/f, 14 Jul 1888, St. Geo. P., cancer, 39yr c/o *Hart, Jas. & Mary*, b. Acc, w/o Jas. Husband g/info.

Beasley, None, W/f, 16 Jul 1895, Dist. No1, unk., 1da c/o *Jas. & Marg.* Father g/info.

Beasley, None, W/f, 17 May 1887, St. Geo. P., fits, 7da c/o *Alfred & Mary C.*, b. Acc. Father g/info.

Beasley, None, W/m, 20 May 1877, St. Geo. P., unk., 1 hour, c/o *Thos. & Tabitha*, b. Acc. Beasley, Betsy, grmother g/info.

Beasley, None, W/f, 20 Oct 1874, Lee Dist., unk., 1da c/o *Thos. E. & Tabitha*, b. Acc. Father g/info.

Beasley, None, W/m, 9 Oct 1891, St. Geo. P., unk., 7da c/o *Elijah & Alice*, b. Acc. Father g/info.

Beasley, Sam'l, W/m, 8 Jul 1875, Acc. P. bilious fever, 4yr c/o *Sam'l & Susan*, b. Acc. Wright, Ezekiel, undertaker g/info.

Beasley, Susan, W/f, 8 Nov 1892, St. Geo. P., unk., 59yr b. Acc, laborer, widow. East, J. W., son-in-law g/info.

Beasley, Tabitha, W/f, 1 Jun 1877, St. Geo. P., typhoid fever, 38yr b. Acc, w/o Thos. Beasley, Betsy, mother-in-law g/info.

Beasley, Thos., W/m, 10 Aug 1895, Dist. No1, cnspt., 51yr c/o *John*, b. Acc, laborer, h/o Tabitha. Beasley, Robt. son g/info.

Beasley, Wm., W/m, 1 Nov 1893, 2nd Dist., abscess, 16yr c/o *Wm. & Mary R.*, b. in VA, laborer. Father g/info.

Beavans, Alma, C/m, 10 Mar 1892, St. Geo. P., wh. cough, 1yr 3mo c/o *Beavans, Robt. & Ellen*, b. Acc. Father g/info.

Beavans, Betsy, C/f, 16 Jan 1869, Acc, cnspt., b. Acc, house servant, unkm. [—], Indiana M., employer g/info.

Beavans, Caroline, C/f, 30 Nov 1894, Dist. No2, cnspt., 18yr c/o *Jas. & Frances*, b. Acc. Beavans, Fanny, friend g/info.

Beavans, Emma, C/f, 20 Dec 1886, Acc. P., typhoid fever, 20yr c/o *Douglas, Jacob & Jane*, b. Acc, housekeeper, w/o Riley. Husband g/info.

Beavans, Geo., C/m, 1 Jun 1882, Acc. P., unk., 2yr c/o *Geo. & Martha*, b. Acc. Father g/info.

Beavans, Geo., C/m, 20 Sep 1877, St. Geo. P., cerebral spinal meningitis, 20yr c/o *Bunne, Robt. & Mary*, b. Acc. Beavans, Robt. g/info.

Beavans, Henrietta, C/f, 5 Aug 1891, St. Geo. P., cnspt., 34yr c/o *Byrd, Edm. & Fannie*, b. Acc., w/o Caleb. Husband g/info.

Beavans, Henry, C/m, 9 Oct 1881, St. Geo., old age, 75yr b. Acc, farmer, widower. Mason, Geo. W., friend g/info.

Beavans, Infant, C/f, 21 Nov 1881, Acc. P., unk., c/o *Geo. & Martha*, b. in Acc. Bunting, Wm. P., friend g/info.

Beavans, John F., C/m, 20 Aug 1878, St. Geo. P., unk., 26yr c/o *Bayly, Marg.*, b. Acc, laborer, unkm. Floyd, Geo., friend g/info.

Beavans, John Thos., C/m, 27 May 1885, St. Geo., asthma, 60yr c/o *Sam'l & Mary*, b. Acc, laborer, h/o Eliz. Widow g/info.

Beavans, Leah, C/f, 9 Oct 1870, Acc, chills, c/o *Jos. & Mary*, b. Acc. Father g/info.

Beavans, Lizer, C/f, 1 Jan 1870, Acc, unk., 35yr c/o *Severn & Mariah*, b. Acc. Father g/info.

Beavans, Marg. S., C/f, 15 Feb 1895, Dist. No1, unk., 9mo c/o *Isaac & Marg.* Beavans, Moses, grfather g/info.

Beavans, Marg. S., C/f, 28 Aug 1879, St. Geo. P., chol inf., 17mo c/o *Severn & Mary*, b. Acc. Father g/info.

Beavans, Maria, C/f, 15 Apr 1889, St. Geo. P., cnspt., 55yr b. Acc, farmer, unkm. Mears, L. W., friend g/info.

Beavans, Mary, C/f, 10 Sep 1886, Acc. P., diarrhea, 1yr 1mo c/o *Geo. E. & Martha*, b. Acc. Father g/info.

Beavans, Mary E., C/f, 13 Feb 1878, St. Geo. P., burned, 11yr c/o *Severn & Nancy*, b. Acc. Father g/info.

Beavans, None, C/m, 21 May 1886, St. Geo. P., unk., 6da c/o *Henry*, b. Acc. Father g/info.

Beavans, None, C/f, 30 Oct 1879, St. Geo. P., unk., 5da c/o *Severn & Marg.*, b. Acc. Father g/info.

Beavans, None, C/m, 5 Apr 1870, Acc, unk., 1da c/o *Robt. & Mary*, b. Acc. Father g/info.

Beavans, None, C/f, 6 Apr 1870, Acc, unk., 1da c/o *Robt. & Mary*, b. Acc. Father g/info.

Beavans, None, C/m, 7 May 1876, St. Geo. P., unk., 5da c/o *David & Doughty, Nannie*, b. Acc. Boggs, Wm. K., neighbor g/info.

Beavans, Patsy, W/f, 25 Oct 1855, Oak Grove, unk., 70yr c/o *Wm.*, b. in Oak Hall, spinster, widow. Matthews, Geo., son-in-law g/info.

Beavans, Robt., W/m, 3 Sep 1871, Pung., drowned, 43yr c/o *Revel*, b. Acc, sailor, h/o Sally. Wife g/info.

Beavans, Robt. Sr., C/m, 30 Apr 1885, St. Geo., typhoid fever, 60yr c/o *Thos. & Jennie*, b. Acc, h/o Mary. Widow g/info.

Beavans, Susan, C/f, 1 Jul 1879, St. Geo. P., bilious colic, 30yr c/o *Medab, Levin & Marg.*, b. Acc, w/o [—]. Husband g/info.

Beavans, Susan, C/f, 31 Aug 1890, St. Geo. P., unk., 75yr c/o *Sample, Tabby*, b. Acc, w/o Isaac. Husband g/info.

Beavans, Taff, C/m, 5 May 1871, Pung., cnspt., 68yr b. Acc, laborer, unkm. Major, John, friend g/info.

Beavans, Wm., C/m, 1 Mar 1871, Met., typhoid, 30yr c/o Ann, b. Acc, unkm. Downing, Geo., g/info.

Becket, Ellen, W/f, 3 Dec 1855, in 1st Dist., childbirth, 26yr c/o *Peter & Peggy*, b. Acc. Becket, Sam'l, bro g/info.

Becket, Geo., C/m, 5 Oct 1875, St. Geo. P., dropsy, 35yr c/o *Harriet*, b. Acc, sailor, unkm. Mother g/info.

Becket, Geo., C/m, 7 Sep 1876, St. Geo. P., pneumonia, 24yr c/o *Weston & Emma*, b. Acc, farmer, unkm. Father g/info.

Becket, Geo. Wm., C/m, 16 Sep 1880, St. Geo. P., typhoid pneumonia, 2yr c/o *Major & Jane*, b. Acc. Mother g/info.

Becket, Isaac, C/m, 8 Jun 1881, St. Geo. P., unk., 32yr b. Acc, laborer, unkm. Jacob, Akum, uncle g/info.

Becket, Juliet, Free/f, in Nov 1855, 2nd Dist., unk., 10mo c/o *Ellen*, b. Acc. Becket, Sam, uncle g/info.

Becket, Maggie, C/f, 15 Aug 1886, St. Geo. P., cnspt., 22yr c/o *Sam'l & Sallie*, b. Acc, housekeeper, unkm. Becket, Chas., brother g/info.

Becket, None, C/m, 1 May 1880, St. Geo. P., stillborn, c/o *Major & Jane*, Mother g/info.

Becket, Sam'l, C/m, 16 Sep 1865, Acc, dropsy, 43yr c/o *Rosey*, b. Acc, Widow g/info.

Becket, Sam'l, C/m, 3 May 1876, St. Geo. P., drowned, 19yr c/o *Sam'l & Jane*, b. Acc, sailor, unkm. Mapp, E., friend g/info.

Becket, Sam'l, C/m, in Nov 1869, Acc, apoplexy, c/o Peter, b. Acc. day laborer, unkm. Taylor, Jos., b., employer g/info.

Becket, Sarah, C/f, 9 Sep 1896, Acc, unk., 72yr c/o Betty, laborer, Satchell, Mary J., dau-in-law g/info.

Becket, Sudie G., C/f, 30 Nov 1881, NH Co., brain disease, 18yr c/o Geo. & Alice, b. Acc, unkm. Father g/info.

Becket, Susan, C/f, 6 Sep 1870, Acc, fits, 11yr 5da c/o John & Lucy, b. Acc. Father g/info.

Beckett, Ann, C/f, 10 Dec 1889, St. Geo. P., old age, 61yr b. Acc, laborer, unkm. Parramore, Stran, friend g/info.

Beckett, Eleanor, C/f, 10 Jun 1894, Dist. No2, unk., 51yr c/o Ames, Lettie, b. Acc, w/o Thos. Beckett, Peter, br-in-law g/info.

Beckett, Geo., C/m, 2 Sep 1890, St. Geo. P., tumor, 19yr c/o Miny, b. Acc, laborer. Burton, J. E., friend g/info.

Beckett, Geo. Walter, C/m, 25 Aug 1895, Dist. No1, unk., 1mo 10da c/o John F. & Mary, b. Acc. Father g/info.

Beckett, Hester, C/f, 21 Feb 1894, Dist. No2, cnspt., 28yr c/o Badger, Isaac & Amey, b. Acc, w/o Henry E. Husband g/info.

Beckett, John Henry, C/m, 15 Aug 1895, Dist. No1, unk., 1mo c/o John F. & Mary, b. Acc. Father g/info.

Beckett, Leah, C/f, 28 Sep 1890, St. Geo. P., old age, 66yr c/o Manie, b. Acc, laborer. Beckett, Jas., son g/info.

Beckett, Luther, C/m, 6 Jan 1891, St. Geo. P., paralysis, 60yr b. Acc. Friend g/info.

Beckett, Marg., C/f, 20 May 1892, St. Geo. P., unk., 30yr b. Acc, w/o Beckett, Jas. Fitchett, Lewis, friend g/info.

Beckett, Mary, C/f, 8 Aug 1895, Dist. No1, typhoid fever, 21yr c/o Boggs, Sam'l & Marg., b. Acc, w/o Beckett, Chas. Father g/info.

Beckett, None, C/f, 6 Oct 1894, Dist. No2, unk., 3mo c/o Wm. Thos. & Hester, b. Acc. Father g/info.

Beckett, None, C/f, 8 Oct 1894, Dist. No2, unk., 3mo c/o Geo. & Mary, b. Acc. Taylor, Jas., friend g/info.

Beckett, Priscilla, C/f, 28 Apr 1890, St. Geo. P., pneumonia, 1yr 1mo c/o Jas. & Marg., b. Acc. Father g/info.

Beda M/slave of Litt. Willis, in Oct 1854, Acc, unk., 1yr 6mo, b. Acc. Owner /info.

Bedell, Hellen, W/f, 16 Sep 1878, Acc. P., old age, 78yr c/o Mercerean, David, b. in NY, housekeeper, w/o Edm. Bloodgood, Wm. neighbor g/info.

Beebe, John, W/m, 2 Sep 1894, in Is., heart failure, 71yr b. in Is., oysterman. Cropper, W. F. P., undertaker g/info.

Beebe, None, W/f, 11 Apr 1894, in Is., unk., 1yr c/o Burton, b. in Is. Cropper, W. F. P., undertaker g/info.

Bell, Alfred, C/m, 1 Sep 1890, St. Geo. P., cnspt., 12yr c/o Jack & Peggie, b. Acc, farmer. Bradford, J. E., friend g/info.

Bell, Arthur S., W/m, 25 Feb 1894, Dist. No2, pneumonia, 78yr c/o [—] & Rachel, b. Acc, farmer. Marsten, Missouri, niece g/info.

Bell, Birdie, W/f, 1 Mar 1891, St. Geo. P., la grippe, 1mo 12da c/o Jas. S. & Maggie, b. Acc. Father g/info.

Bell, Burnie A., C/m, 30 Mar 1892, St. Geo. P., unk., 6yr c/o Abel A. & Emma, b. Acc. Father g/info.

Bell, Burwell O., W/m, 1 Nov 1872, Pung., pneumonia, 26yr c/o Gilbert & Caty, b. Acc, merchant, h/o Sarah. Wife g/info.

Bell, Charlie, C/m, 7 Mar 1895, Dist. No1, pneumonia, 1yr c/o Sam & Lettie S., b. Acc. Father g/info.

Bell, Charlotte, W/f, 12 Mar 1895, Dist. No1, old age. 84yr. widow. Mears, B. B., friend g/info.

Bell, Clara, W/f, 28 Oct 1893, 2nd Dist., chol. inf., 2mo c/o Jas. T. & Maggie, b. in VA. Father g/info.

Bell, Elias, W/m, 15 Dec 1888, St. Geo. P., old age, 92yr b. Acc, waterman, unkm. Powell, Jas. K., friend g/info.

Bell, Eliza, W/f, 3 Jul 1869, Acc, chol. inf., c/o Walter W., b. Acc. Father g/info.

Bell, Elvin, W/m, 10 Aug 1877, Acc. P., measles, 1yr 6mo c/o Seth & Millie, b. Acc. Father g/info.

Bell, Emily S., W/f, 8 Dec 1855, in 1st Dist., congestion of brain, 36yr c/o Smith, John & Eliz., b. Acc, w/o Wm. J. Husband g/info.

Bell, Fannie M., W/f, 31 Aug 1885, Acc. P., convulsions, 7yr c/o Seth E. & Milly P., b. Acc. Father g/info.

Bell, Geo., W/m, 1 Nov 1853, Acc, cnspt., 70yr b. at Guilford, brick sawyer, single. Ames, Archibald g/info.

Bell, Geo. F., W/m, 21 Oct 1856, Acc, unk., 11da c/o Jas. S. & Eliz., b. Acc. Father g/info.

Bell, Geo. H., W/m, 5 Feb 1860, Acc, congestion, 62yr c/o Jediah & Cath., b. Acc, farmer, h/o Marg. R. Bell, Geo. W., son g/info.

Bell, Geo. W., W/m, 10 Apr 1894, Dist. No2, dropsy, 57yr c/o Lorenzo & Alcie, b. Acc, farmer. Bell, Geo. Thos., brother g/info.

Bell, Gertie, W/f, 13 Mar 1881, St. Geo. P., unk., 8da Abel A. & Emma, b. Acc. Mother g/info.

Bell, Gilbert J., W/m, 12 Nov 1889, St. Geo. P., cancer, 75yr c/o Anthony & Ann, b. Acc, gentleman, widower. Bell, Jas. W., son g/info.

Bell, Helen, C/f, 10 Mar 1887, St. Geo. P., cnspt., 3yr c/o John & Ellen, b. Acc. Father g/info.

Bell, Henry, C/m, 6 Apr 1888, St. Geo. P., unk., 3yr c/o Jack & Peggie, b. Acc. Mother g/info.

Bell, Isaac, W/m, 18 Oct 1855, in 3rd Dist., cnspt., 76yr b. Acc, unkm. Bell, Thorogood, friend g/info.

Bell, Jas. F., W/m, 26 May 1860, Acc, unk., 6da c/o Edw. J. & Mary A., b. Acc. Father g/info.

Bell, Jas. S., W/m, in Dec 1886, St. Geo. P., 70yr 4mo c/o Wm. & Rachel, b. Acc, farmer, h/o Eliz. Wife g/info.

Bell, Jas. T., W/m, 10 Oct 1871, Pung., unk., 22yr c/o S. D. & A. A., b. Acc, merchant, unkm. Father g/info.

Bell, John E., W/m, 20 Feb 1886, St. Geo. P., pneumonia, 50yr c/o Lorenzo D. & Ailsie, b. Acc, farmer, h/o Mary E. LeCato, Jane, mother-in-law g/info.

Bell, Lorenzo D., W/m, 19 Feb 1890, St. Geo. P., cancer, 82yr c/o Dial, b. in Acc, farmer. Bell, Geo W., son g/info.

Bell, Louis F., W/m, 4 Jul 1880, St. Geo. P., killed with a hoe, 23yr c/o Savage H. & Mahala, b. Acc, farmer, unkm. Father g/info.

Bell, Marg. A., W/f, 12 Nov 1876, St. Geo. P., bilious dysentery, 56yr b. Acc, w/o Thos. H. Husband g/info.

Bell, Marg. R., W/f, 1 Nov 1857, Acc, cnspt., 55yr c/o Welsh, Wm. & Eliz., b. Acc, housework, w/o Geo. H. Husband g/info.

Bell, Mary A., W/f, 20 May 1860, Acc, unk., 27yr c/o Jas. & Scharlotte, b. Acc, seamstress, w/o Edw.J. Husband g/info.

Bell, Mathanie, W/f, 7 Mar 1883, St. Geo. P., heart disease, 63yr c/o Garrison, John & Sally, b. Acc, w/o Geo. Tull, Jas. W., son g/info.

Bell, Middie, W/f, 15 Apr 1893, 1st Dist., drowned, (suicide), 42yr c/o *Franklin, Phillip*, b. in VA, w/o Seth E. Husband g/info.

Bell, None, W/m, 10 Sep 1877, St. Geo. P., unk., 1da c/o *Jas. & Lottie*, b. Acc. Father g/info.

Bell, None, C/m, 15 Sep 1877, St. Geo. P., unk., 8da c/o *John & Emma*, b. Acc. Ames, T. W., landlord g/info.

Bell, None, C/f, 17 Sep 1877, St. Geo. P., unk., 10da c/o *John & Emma*, b. Acc. Ames, T. W., landlord g/info.

Bell, None, W/m, 25 Sep 1875, St. Geo. P., head fall, 5da c/o *Jas. W. & Theodosia*, b. Acc. Father g/info.

Bell, None, C/m, 28 Jan 1871, Pung., unk., 4mo 13da c/o *Adah*, b. Acc. Sturgis, John W., friend g/info.

Bell, None, C/f, 4 Jun 1879, St. Geo., crying fits, 3mo c/o *John & Ellen*, b. Acc. Father g/info.

Bell, None, C/m, 8 Oct 1895, Dist. No1, unk., 3mo c/o *Isaiah & Sophia*. Father g/info.

Bell, None, W/m, in Jan 1854, Acc, unk., c/o *Gilbert & Cath.*, b. Acc. Father g/info.

Bell, Peter, Free/m, 18 Oct 1857, Modest Town, unk., 70yr b. at Horn Town, miller, widower. Byrd, Nath'l W., one in family g/info.

Bell, Robin H., W/m, 20 Jul 1860, Acc, cnspt., 40yr c/o *Jediah & Cath.*, b. Acc. farmer, h/o Sally. Bell, Geo. W., nephew g/info.

Bell, Robt. Lee, W/m, 17 Nov 1896, Acc, unk., 1yr 4mo 17da c/o Thos. E. & Mary V. Father g/info.

Bell, Sallie P., W/f, 15 Jun 1880, St. Geo. P., dysentery, 72yr c/o *Melison, Jas.*, b. Acc. housekeeper, widow. Stevenson, Isaac K., son-in-law g/info.

Bell, Sally, C/f, 1 Sep 1871, Pung., bronchitis, 11mo c/o *John & Ellen*, b. Acc. Father g/info.

Bell, Sally, C/f, 20 Jun 1879, St. Geo. P., old age, 78yr b. in Acc, cook, widow. Downing, Isaac, son-in-law g/info.

Bell, Savage H., W/m, 29 Nov 1892, St. Geo. P., cancer, 77yr, b. Acc, gentleman, widower. Drummond, L. D., son-in-law g/info.

Bell, Silvia, C/f, 5 Dec 1888, St. Geo. P., unk., 2yr 3mo c/o *Jack & Peggie*, b. Acc. Mother g/info.

Bell, Sophia, C/f, 6 Sep 1895, Dist. No1, cnspt., 24yr w/o *Isaiah*. Husband g/info.

Bell, Thos., C/m, 12 Jul 1892, Met. Dist., unk., 30yr b. Met., Dist. Ewell, John O., Almshouse keeper g/info.

Bell, Wm., W/m, 10 Aug 1877, Acc. P., measles, 3yr 6mo c/o *Seth & Millie*, b. Acc. Father g/info.

Belle, F/slave of Edw. H. Ames, 27 Aug 1860, Acc, unk., 17da, b. Acc. Owner g/info.

Beloat, Lon, W/m, 16 May 1872, Pung., dyptheria, 1yr c/o *John W.*, b. Acc. Father g/info.

Beloate, Alfred, C/m, in Mar 1885, St. Geo., drowned, 26yr c/o *Isaac & Clarissa*, b. Acc, laborer, h/o Mary. Beloate, Geo., friend g/info.

Beloate, Betsy, W/f, 15 Sep 1893, 2nd Dist., unk., 85yr b. in VA, lady. Mears, Mary, friend g/info.

Beloate, Blanch, W/f, 15 Oct 1891, St. Geo. P., typhoid, 1yr 1mo c/o *Hubert & Missouri*, b. Acc. Father g/info.

Beloate, Chas. S., W/m, 10 Sep 1876, St. Geo. P., unk., 3yr c/o *Jas. L. & Mary*, b. Acc. Father g/info.

Beloate, Elisa, W/f, in 1870, Acc, c. chill, b. Acc, widow. James, Thos. H., son g/info.

Beloate, Frank, W/m, in 1870, Acc, teething. b. Acc.

Beloate, Geo., C/m, 27 Sep 1889, St. Geo. P., typhoid, 19yr 5mo c/o *Geo. & Maria*, b. Acc. Father g/info.

Beloate, Geo. M., W/m, 7 Sep 1876, St. Geo. P., scarlet fever, 9mo c/o *Jas. H. & Emily S.*, b. Acc. Father g/info.

Beloate, Geo. W., W/m, 9 Jan 1877, St. Geo. P., encephalitis, 9mo c/o *Jas. H. & Emily S.*, b. Acc. Father g/info.

Beloate, Jas. H., W/m, 19 Dec 1890, St. Geo. P., dropsy, 61yr 6mo c/o *Wm. & Kessie*, b. Acc, farmer, h/o Eliza. Beloate, S. R., son g/info.

Beloate, John W., W/m, 14 May 1893, 2nd Dist., meningitis, 45yr c/o *Levin & Sallie*, b. in VA, farmer, h/o Joyce M. Beloate, Levin T., son g/info.

Beloate, John W., W/m, 28 Feb 1888, Acc. P., cnspt., 23yr c/o *John W. & Susan*, b. Acc, farmer, h/o Alice. Beloate, Nath'l, stepfather g/info.

Beloate, Jos. J., W/m, 13 Mar 1896, Acc, paralysis, 82yr c/o *Jos. G. & Eliz.*, farmer, h/o Betsy. Wife g/info.

Beloate, Josiah, W/m, in Aug 1855, 2nd Dist., dysentery, 6mo c/o *Jas. H. & Eliza*, b. Acc. Beloate, Wm. H., grfather g/info.

Beloate, Mandie V., W/m, 15 Feb 1887, St. Geo. P., dysentery, 5yr c/o *Benj. T. & Mary*, b. Acc. Father g/info.

Beloate, Mary, W/f, 10 Jan 1857, Acc, pneumonia, 52yr c/o *Mears, Arthur & Marg.*, b. Acc, housework, w/o Lewis. Beloate, Jas. L., Father ? g/info.

Beloate, Nath'l, W/m, 2 Jul 1893, 2nd Dist., cnspt., 53yr 6mo c/o *Jos. G. & Betsy*, b. in VA, farmer, h/o Susan S. Wife g/info.

Beloate, None, C/m, 15 Aug 1877, St. Geo. P., stillborn, c/o *Alfred & Maria*. Father g/info.

Beloate, None, W/f, 7 Mar 1893, 2nd Dist., unk., 7da c/o *Herbert & Missouri*, b. in VA. Father g/info.

Beloate, Pearl, W/f, 10 Apr 1888, Acc. P., wh. cough, 6mo c/o *John W. & Alice*, b. Acc. Beloate, Nath'l, grfather g/info.

Beloate, Sallie, W/f, in 1894, Dist. No2, complicated disease, 75yr c/o *Warrington, John & Sallie*, b. Acc, w/o Levin B. Mears, [—], son-in-law g/info.

Beloate, Susan, W/f, 28 Mar 1887, St. Geo. P., bilious dysentery, 58yr c/o *Ward, Wm. & Marg.*, b. Acc, w/o Benj. T. Husband g/info.

Beloate, Willie T., W/m, 28 Jun 1889, St. Geo. P., dysentery, 2yr 15da c/o *Benj. & Mary*, b. Acc. Father g/info.

Beloate, Wm. H., W/m, in Aug 1855, 2nd Dist., dysentery, 2yr c/o *Jas. H. & Eliza*, b. Acc. Beloate, Wm. H., grfather g/info.

Beloate, Wm. Thos., W/m, 2 Sep 1886, St. Geo. P., dysentery, 2yr c/o *Benj. W. & Mary C.*, b. Acc. Father g/info.

Belote, Birdie S., W/f, 15 Jul 1871, Lee Dist., chol. inf., 11mo c/o *Lewis & Mary*, b. Acc. Father g/info.

Belote, Cath., W/f, 1 Mar 1871, Met., cnspt., 28yr c/o *Wm. J. & Sarah*, b. Acc, unnm. Winbrough, John, g/info.

Belote, None, W/f, in Feb 1854, Acc, unk., 4da c/o *Levin & Sarah*, b. Acc. Father g/info.

Belote, Wm., W/m, 1 Feb 1872, Met., suicide, 55yr b. Acc, farmer. Northam, Jas., neighbor g/info.

Bennet, Clara, W/f, 17 Jul 1869, Acc, typhoid fever, c/o *Teakle & Mary A.*, b. Acc, unnm. Father g/info.

Bennet, Mary A., W/f, 16 Jan 1872, Pung., child bed fever, 40yr b. Acc, w/o John. Husband g/info.

Bennett, Bettie, W/f, 23 Sep 1893, 2nd Dist., cnspt., 38yr c/o *Mears, Robt.*, b. in VA, w/o Jas. H. Husband g/info.

Bennett, Covington, W/m, 8 Apr 1857, Acc, cnspt., 68yr b. Acc, farmer, h/o Marg. Read, Rich. P., neighbor g/info.

Bennett, John T., W/m, 10 May 1889, St. Geo. P., unk., 62yr c/o *John & Mary*, b. Acc, farmer, h/o Hester. Bennett, Wm. S., son g/info.

Bennett, Marg., W/f, 12 Jul 1880, St. Geo. P., dropsy, 74yr c/o *Caruthers, [—]*, b. Acc, housekeeper, widow. Bennett, Thos. H., son g/info.

Bennett, Mary, W/f, 17 Sep 1884, St. Geo. P., cnspt., 38yr c/o *Shrieves, Abram & Venia*, b. Acc, w/o Teakle. Husband g/info.

Bennett, None, W/f, 10 Jun 1880, St. Geo. P., stillborn, c/o *Teakle & Mary*. Father g/info.

Bennett, None, W/f, 10 Jun 1883, St. Geo. P., spasms, 7da c/o *John T. & Hester A.*, b. Acc. Father g/info.

Bennett, None, W/f, 8 Jun 1886, St. Geo. P., unk., 2da c/o *John T. & Hester A.*, b. Acc. Father g/info.

Bennett, None, W/m, 10 Jun 1888, St. Geo. P., unk., 9da c/o *Thos. H. & Georgie*, b. Acc. Father g/info.

Bennett, None, W/f, 15 Jul 1877, St. Geo. P., unk., 2mo c/o *Geo. & Lavenia*, b. Acc. Kilmon, F. G., neighbor g/info.

Bennett, None, W/f, 18 Sep 1875, St. Geo. P., spasms, 4da c/o *Geo. W. & Laura*, b. Acc. Father g/info.

Bennett, None, W/f, 20 Dec 1895, Dist. No1, unk., 18da c/o *Wm. S. & Maggie*. Father g/info.

Bennett, None, W/m, 22 Sep 1879, St. Geo. P., unk., 7da c/o *Geo. W. & Laura*, b. Acc. [—], [—] g/info.

Bennett, None, W/f, 5 Jun 1891, St. Geo. P., unk., 7da c/o *Leonard & Bettie*, b. Acc. Father g/info.

Bennett, None, W/f, 6 Aug 1891, St. Geo. P., [—], 3mo c/o *Geo. W. & Laura*, b. Acc. Father g/info.

Bennett, None, W/f, 8 Aug 1896, Acc, unk., 7da c/o *Leonard A. & M. A.* Father g/info.

Bennett, None, W/f, in Aug 1884, St. Geo. P., chol. inf., 1yr c/o *Jas. H. & Rachel*, b. Acc. Father g/info.

Bennett, None, W/m, in Aug 1885, St. Geo., unk., 9da c/o *Thos. H. & Georgie*, b. Acc. Father g/info.

Bennett, None, W/f, in Sep 1884, St. Geo. P., unk., 2da c/o *Teakle & Mary*, b. Acc. Father g/info.

Bennett, Racheal, W/f, 6 Aug 1886, St. Geo. P., dyptheria, 40yr c/o *Shrieves, Abram & Levenia*, b. Acc, w/o J. H. Nock, Sam'l W., friend g/info.

Bennett, Teakle, W/m, in Aug 1885, St. Geo., [—], 46yr c/o *Covington & Peggie*, b. Acc, unkm. [—], [—], Friend g/info.

Bennett, Wm. Thos., W/m, 1 Jan 1894, Dist. No2, unk., 7yr c/o *Thos. H. & Georgie*, b. Acc. Father g/info.

Benson, Cath., W/f, 4 Aug 1886, Acc. P., chol. inf., 1yr 2mo c/o *Robt. & Mary E.*, b. Acc. Mother g/info.

Benson, Eleanor A., W/f, 24 Jun 1853, in 1st Dist., 7mo c/o *Rich. & Catty*, b. Acc. Father g/info.

Benson, Eliz., W/f, 23 Sep 1871, in Is., child bed fever, 25yr c/o *Snead, Robt. & Bridget*, b. in VA, w/o Wm. J. Mother g/info.

Benson, Jos. E., W/m, 15 Jun 1853, in 1st Dist., cnspt., 31yr c/o *Chas. & Rachel*, b. Acc, merchant, h/o Catty A. Benson, Rich., brother g/info.

Benson, Wm. S., W/m, 15 Sep 1874, Chinco., general debility, 7mo c/o *Wm. J. & Eliz.*, b. Chinco., oysterman. Father g/info.

Benson, Wm. C., W/m, 16 Jun 1853, in 1st Dist., unk., 7mo c/o *Jos. E. & Catty [A.]*, b. Acc. Benson, Rich., uncle g/info.

Benston, Eliz, W/f, 28 Feb 1894, in Is., grip, 63yr c/o *Bowden, Wm.*, b. in Is., w/o Wm. Husband g/info.

Berry, Cath., W/f, 30 Oct 1874, Met., dropsy, 70yr 4mo 9da, b. Acc, widow. Berry, Oliver, son g/info.

Berry, Chas., W/m, 29 Dec 1882, Acc. P., old age, 73yr c/o *John & Nancy*, b. in Del, farmer, h/o Marg. Berry, John of C., son g/info.

Berry, Geo. W., W/m, 9 Jan 1890, Acc. P., pneumonia, 38yr c/o *Chas. & Marg.*, b. Acc, milling, h/o Ann Eliza. Berry, John, brother g/info.

Berry, John, W/m, 9 May 1888, Acc. P., measles, 2yr c/o *Geo. & Ann E.*, b. Acc. Baker, Jas. H., friend g/info.

Berry, Jonathan, W/m, 20 July 1893, 1st Dist., dysentery, 61yr c/o *Joshua & Sally*, b. in VA, carpenter, h/o Mary S. Widow g/info.

Berry, Marg., W/f, 1 Aug 1866, Acc, unk., 55yr c/o *Lewis, Wm. & Ann*, b. Acc, w/o Chas. Husband g/info.

Berry, Mary E., W/f, 10 Dec 1880, Acc. P., dropsy, 3yr c/o *Jonathan & Mary*, b. Acc. Father g/info.

Berry, None, W/f, 1 Feb 1877, Acc. P., unk., 17da c/o *Geo. & Annie*, b. Acc. Mother g/info.

Betsy, F/slave of Noah Parks, in 1859, 7da. Owner g/info.

Bill, M/slave of Thorogood Dix, 15 Feb 1857, Pocomoke, dysentery, 2mo, b. on the Seaside. Owner g/info.

Bill, M/slave of Anna S. Gillett, in Dec 1854, Acc, unk., 73yr b. Acc, laborer, unkm. Gillett, John W., guardian g/info.

Bill, M/slave of Thos. Bull, in Dec 1855, in 1st Dist., unk., 51yr b. Acc. Owner g/info.

Bill, M/slave of John S. Martin, in Nov 1855, 2nd Dist., unk., 11mo c/o *Charlotte*, b. Acc. Owner g/info.

Birch, Annie, W/f, 25 Jun 1887, Acc. P., cnspt., 60yr c/o *Hill, Annie*, b. Acc, housekeeper, w/o Thos. L. Husband g/info.

Birch, Bessie, W/f, 1 Jul 1888, Acc. P., 4mo c/o *Wm. D. & Rebecca*, b. Acc. Mother g/info.

Birch, Bessie, W/f, 31 Aug 1886, Acc. P., 2da c/o *Wm. D. & Rebecca*, b. Acc. Father g/info.

Birch, Beutrice, W/f, 10 Mar 1896, Chinco. Is., unk., 2yr c/o *Josh. & Annie*. Father g/info.

Birch, Carrie Etta, W/f, 14 Aug 1896, Assateague Is., over heat, 9da c/o *Henry & Maria*. Father g/info.

Birch, Fanney M., W/f, 7 Oct 1891, in Is. Dist., cnspt., 58yr c/o *Isaac & Mina*, b. in Is. Dist. Birch, Geo. T., dau g/info.

Birch, Florence M., W/f, 25 Jul 1885, Acc. P., chol. inf., 1yr 7mo c/o *John E. & Josephine*, b. Acc. Mother g/info.

Birch, Geo B., W/m, 27 Jul 1887, Acc. P., shocked by lightning, 23yr c/o *John E. & Eliz.*, b. Acc, oysterman, single. Birch, Dan'l, brother g/info.

Birch, Geo., W/m, 7 Feb 1892, in Is. Dist., c. chill, 77yr c/o *Jos. & Hester*, b. Acc. Birch, M. B., dau g/info.

Birch, Infant, W/m, 31 May 1876, Dist. No1, unk., 1da c/o *Wm. &*

Sarah, b. Acc. Father g/info.

Birch, Infant, W/f, 31 May 1876, Dist. No1, unk., 1da c/o *Wm. & Sarah*, b. Acc. unm. Father g/info.

Birch, Infant, W/m, 20 Jul 1876, Dist. No1, unk., 15da c/o *Thos. & Sinai*, b. Acc. Father g/info.

Birch, Infant, W/f, 10 Dec 1876, Dist. No1, unk., 2da c/o *Matilda*, b. Acc. West, *Thos.* physician, g/info.

Birch, Infant, W/f, 15 Oct 1879, Acc. P., unk., 14da c/o *Wm. P. & Sarah*, b. Acc. Mother g/info.

Birch, Infant, W/m, 9 Oct 1881, Acc. P., unk., 9da c/o *Wm. P. & Sarah*, b. Acc. Adams, Minnie, cousin g/info.

Birch, Infant, W/m, 10 Aug 1882, Acc. P., unk., 26da c/o *Wm. D. & Rebecca*, b. Acc. Father g/info.

Birch, Infant, W/m, 21 Feb 1885, Acc. P., unk., 3mo c/o *Wm. D. & Rebecca*, b. Acc. Father g/info.

Birch, John W., W/m, 2 Feb 1873, Chinco., cnspt., 20yr c/o *Thos. L. & Ann*, b. Acc. Father g/info.

Birch, Mary A., W/f, 7 Jan 1895, Chinco., erysipelas, 2mo c/o *Chas. H. & Jennie E.*, b. on Chinco. Father g/info.

Birch, Mary D., W/f, 2 Jul 1887, Acc. P., 2yr c/o *Geo. & Hester*, b. Acc. Father g/info.

Birch, Mary E., W/f, 10 Jul 1875, Acc. P., typhoid fever, 18yr c/o *Thos. L. & Sophia*, b. Acc. housekeeper, unm. Father g/info.

Birch, Nancy, W/f, 11 Mar 1873, Chinco., heart disease, 65yr c/o *Jones, Dan'l & Comfort*, b. Acc. housekeeper, widow. *Birch, Thos.*, son g/info.

Birch, Nancy, W/f, 15 Jan 1888, Acc. P., unk., 1yr c/o *Henry W. Maria*, b. Acc. Mother g/info.

Birch, None, W/f, 5 Aug 1887, Acc. P., 4mo c/o *Geo. & Hester*, b. Acc. Father g/info.

Birch, None, W/m, in Jan 1892, in Is. Dist., measles, 7mo c/o *John E. & Josephine*, b. Acc. Mother g/info.

Birch, Rourna, W/f, 23 Jan 1892, in Is. Dist., unk., 15yr c/o *Thos. & Sarah M.*, b. Acc. Cropper, *Wm. F.*, undertaker g/info.

Birch, Wm., W/m, 9 Nov 1874, Chinco., wh. cough, 3mo c/o *Wm. D. & Rebecca*, b. Chinco., oysterman. Father g/info.

Birch, Wm. P., W/m, 23 Jul 1890, Acc. P., drowned, 52yr c/o *Wm. & Nancy*, b. Acc. sailor, h/o *Sarah C.* Widow g/info.

Bird, Asa, W/m, 25 Dec 1871, Met., croup, 2yr 6mo c/o *Obed & Hetty*, b. Acc. Marshall, *Nasha*, midwife g/info.

Bird, Georgiana W., W/f, 3 Feb 1853, 2nd Dist., cnspt., 6yr 6mo c/o *Abel J. & Sarah*, b. Acc. Father g/info.

Bird, Jane A., C/f, 15 Nov 1870, Acc. fits, 10da c/o *Alfred & Mariah*, b. Acc. Father g/info.

Bird, None, W/f, 5 Mar 1860, 4da c/o *Parker*. Father g/info.

Bird, None, C/m, 12 Oct 1871, Pung., unk., 7da c/o *Geo. T.*, b. Acc. Father g/info.

Bishop, Betty, W/f, 17 Oct 1879, Acc. P., unk., 7da c/o *Geo. J. & Susan*, b. Acc. Father g/info.

Bishop, Geo., W/m, 13 Jun 1894, Dist. No2, cnspt., 19yr c/o *Geo. J. & Susan*, b. Acc. laborer. Father g/info.

Bishop, Joshua W., W/m, 18 Dec 1871, in Is., drowned, 8yr 10da c/o *R. W. & Nancy*, b. in Del. Mother g/info.

Bishop, None, W/f, 8 Dec 1894, in Is., unk., 8mo c/o *Jas. R. & Arinthia*, b. in Is. Cropper, *W. F. P.*, undertaker g/into.

Bishop, Susan, W/f, 17 Feb 1892, St. Geo. P., cancer, 50yr c/o *Annis, Major & Bettie*, b. Acc. w/o *Geo. J.* Husband g/info

Blackstone, Eliz. D., W/f, 26 Aug 1893, 2nd Dist., unk., 67yr c/o *Gillett, Wm. & Henrietta*, b. in VA, w/o *John J.* Husband g/info

Blackstone, Sarah A., W/f, 20 Sep 1887, St. Geo. P., cnspt., 45yr c/o *Kellam, Fredr. C. A. & Eliza E.*, b. Acc. w/o *Thos. W.* Husband g/info.

Blackstone, Thos. W., W/m, 14 Nov 1872, Pung., unk., 1yr c/o *Thos. W.*, b. Acc. Father g/info.

Blackstone, Thos. W., W/m, 6 Dec 1886, St. Geo. P., c. chill, 11yr 10mo c/o *Thos. W. & Sarah*, b. Acc. Father g/info.

Blackwell, Emma, W/f, 27 Feb 1872, 1st Dist., cancer, 47yr c/o *Johnson, Asher & Mary A.*, b. in NJ, housekeeper, w/o *Wm.* Husband g/info.

Blake, Eliz., C/f, 10 Feb 1880, Acc. P., pneumonia, 10yr c/o *Selathiel & Mary*, b. Acc. Marshall, *Wm.*, grfather g/info.

Blake, Geo. Wash., C/m, 20 Dec 1896, Chinco., Is., catarrh, 5mo c/o *Sabra*. Mother g/info.

Blake, Lizzie Ann, C/f, 10 Feb 1880, Acc. P., unk., 10yr c/o *Marshall, Mary*, b. Acc. Mother g/info.

Blake, Mariah, C/f, 20 Jan 1894, Atl. Dist., old age, 70yr c/o *Logan, Thos. & Mary*, b. in VA. Holden, *M.*, dau g/info.

Blake, Mary, C/f, 6 Oct 1870, Acc. typhoid fever, 8yr 2mo c/o *Henry & Mary*, b. Acc. Rayfield, *F. W.*, friend g/info.

Blake, Mary A., C/f, in Sep 1871, 1st Dist., cnspt., 57yr c/o *Glenn & Malissa*, b. Acc. unm. Blake, *Glenn*, friend g/info.

Blake, Matilda C/f, 9 Mar 1886, Acc. P., dropsy, 5yr c/o *Wm. & Clara*, b. Acc. Mother g/info.

Blake, None, W/f, 20 Mar 1877, Acc. P., unk., 10da c/o *Sally*, b. Acc. Taylor, *Emma*, friend g/info.

Blake, Sarah, C/f, 10 May 1870, Acc. dysentery, 2yr 5mo 3da c/o *Henry & Mary*, b. Acc. Rayfield, *F. W.*, friend g/info.

Blake, Wm. H., C/m, 26 Mar 1870, Horntown, unk., 3yr c/o *Selathiel & Mary*, b. Acc. Pitts, *Horace*, friend g/info.

Blonim, Jemima, W/f, 8 Dec 1892, in Is. Dist., b. Acc. w/o Solomon. Cropper, *Wm. F.*, undertaker g/info.

Blonim, John S., W/m, 1 Jan 1892, in Is. Dist., la grippe, 8mo 20da c/o *Bowden, W. P.? & Sarah L.?*, b. Acc. Mother g/info.

Bloxom, Ailsy, W/f, 25 Feb 1885, Acc. P., dropsy, 73yr c/o *Bundick, Elijah & Peggy*, b. Acc. housekeeper, unm. Byrd, *Peggy*, dau g/info.

Bloxom, Alfred, C/m, 10 Oct 1887 Acc. P., 4yr c/o *Geo. & Henrietta*, b. Acc. Mother g/info.

Bloxom, Andrew, W/m, 4 Jul 1853, Met., unk., 7yr c/o *Thos.*, b. Met., sailor. Laws, *John W.* g/info.

Bloxom, Arinthia, W/f, 7 Aug 1870, Acc. typhoid fever, 21yr 3mo 8da c/o *John R. & Eliz.*, b. Acc. housekeeper. Father g/info.

Bloxom, Brunette P., W/f, 20 Dec 1886, Acc. P., kidney disease, 55yr c/o *Dan'l & Lucretia*, b. Acc. housekeeper, w/o *Perry*. Husband g/info.

Bloxom, Chas. H., W/m, 15 Sep 1879, Acc. P., chol. inf., 1yr 6mo c/o *J. W. & Martha A.*, b. Acc. Father g/info.

Bloxom, Clarissa, W/f, 15 Jun 1878, Acc. P., childbirth, 37yr c/o *Byrd, Selby & Arminda*, b. Acc. housekeeper, w/o *Major*, Husband g/info.

Bloxom, Debby, W/f, 23 May 1891, Alt. Dist., brain trouble, 13mo

19da c/o *E. H. & Maggie F.*, b. in VA. Parents g/info.

Bloxom, Edm., W/m, 8 Sep 1858, Acc, cnspt., 46yr b. in Middle Woods, farmer, Lingo, Alex., neighbor g/info.

Bloxom, Edw. of G., W/m, 19 Dec 1886, Acc. P., pneumonia, 55yr c/o *Geo. & Nacissa*, b. Acc, farmer. Bloxom, Major, brother g/info.

Bloxom, Elijah S., W/m, 22 Jan 1879, Acc. P., drowned, 42yr c/o *Wm. T. & Tabitha*, b. Acc, carpenter, h/o Ann. Bloxom, J. W., brother g/info.

Bloxom, Eliza, C/f, 12 Jan 1891, St. Geo. P., [—], 62yr c/o *Eliza*, b. Acc, laborer. Kilmon, Howard F., friend g/info.

Bloxom, Geo. of J., W/m, 3 Aug 1882, Acc. P., diarrhea, 73yr c/o *Jas. & Polly*, b. Acc, housekeeper, h/o Eliz. Bloxom, John W., son g/info.

Bloxom, Geo. Sr., W/m, 10 Sep 1872, Met., unk., 65yr b. Acc, farmer, h/o Nancy, Bloxom, Wm. A., friend g/info.

Bloxom, Geo. W., W/m, 6 Feb 1875, Acc. P., scarlet fever, 17yr b. Acc.

Bloxom, Ida W/f, 9 Aug 1896, Chinco. Is., typhoid, 22yr c/o *Obediah & Sally*, w/o Wm. Bloxom, Sally, mother-in-law g/info.

Bloxom, Infant, in 1878, Acc. P., stillborn, c/o *Wm. T. & Nancy*. Father g/info.

Bloxom, Infant, W/m, in Jun 1878, Acc. P., stillborn, c/o *Major & Clarissa*. Father g/info.

Bloxom, Jane, W/f, 5 Sep 1858, Acc, 35yr c/o *Ewell, Chas.*, b. on the Seaside.

Bloxom, Jas., W/m, 21 Jan 1894, Dist. No2, pneumonia, 55yr c/o *Jas. W. & Rosa*, b. Acc, laborer, h/o Lizzie. Bloxom, Jas. S., son g/info.

Bloxom, John H., C/m, 25 Apr 1881, Acc. P., bilious dysentery, 20yr c/o *Alfred & Sabra*, b. Acc, oysterman, unkm. Mother g/info.

Bloxom, John J., W/m, 10 Jun 1853, Muddy Cr., unk., 14yr 2mo c/o *Geo.*, b. at Muddy Cr. Bloxom, Geo., Father g/info.

Bloxom, John Wm., W/m, 15 Jun 1879, Acc. P., skin disease, 2mo c/o *Chas. H. & Mary*, b. Acc. Mother g/info.

Bloxom, Letitia, W/f, in 1870, Acc, debility, 4yr c/o *Ezekiel & Sally*, b. Acc. Father g/info.

Bloxom, Maggie Sue, W/f, 29 Apr 1892, St. Geo. P., scarlet fever, 4yr 6mo c/o *Wesley A. & Marg.*, b. Acc. Father g/info.

Bloxom, Nancy, W/f, 29 Aug 1859, Horn Town, bilious fever, 49yr c/o *Perscoat, Polly*, b. Acc, spinster, w/o Stephen. Husband g/info.

Bloxom, None, W/m, 7 Jul 1877, Acc. P., unk., 2da c/o *Major & Clarissa*, b. Acc. Father g/info.

Bloxom, None, W/m, in 1890, Acc. P., stillborn, c/o *Nehemiah & Sally*. Father g/info.

Bloxom, None, W/f, in Nov 1892, Met. Dist., unk., 5mo c/o *T.*, b. Met., Dist. Bloxom, G., grfather g/info.

Bloxom, Ray Hamilton, W/m, 5 May 1892, St. Geo. P., scarlet fever, 1yr 6mo c/o *Wesley A. & Marg.*, b. Acc. Father g/info.

Bloxom, Sallie, W/f, 9 Apr 1895, Dist. No1, paralysis, 69yr c/o *Floyd, Thos. & Sallie*, w/o Ezekiel. Bloxom, John, son g/info.

Bloxom, Sally L., W/f, 2 Nov 1879, Acc. P., typhoid fever, 17yr c/o *Wm. H. & Mary*, b. Acc. Father g/info.

Bloxom, Scott, W/m, 9 Aug 1866, Acc, typhoid fever, 35yr c/o *Geo. & Lizzy*, b. Acc, farmer, h/o Sarah. Andrews, Berry, friend g/info.

Bloxom, Simon, W/m, 1 Sep 1886, Acc. P., spasms, 3yr 3mo 3da c/o *Thos. & Emily*, b. Acc. Father g/info.

Bloxom, Simon, W/m, 20 Sep 1886, Acc. P., spasms, 10da c/o *Thos. & Emily*, b. Acc. Father g/info.

Bloxom, Thos., W/m, 12 Jan 1893, Met., old age, 70yr b. in VA. Ewell, John O., Alms House keeper g/info.

Bloxom, Thos., W/m, 8 Dec 1871, Met., typhoid, 27yr c/o *Geo. & Eliz.*, b. Acc, farmer, married. Father g/info.

Bloxom, Thos. H., W/m, 3 Sep 1887, Acc. P., typhoid fever, 23yr c/o *Thos. H. & Phoebe*, b. Acc, carpenter, unkm. Bloxom, Ruth, sister-in-law g/info.

Bloxom, Wm., W/m, 25 Mar 1891, St. Geo. P., cnspt., 17yr c/o Bloxom, Rich., b. Acc, farmer.

Bloxom, Wm. W., W/m, 16 Aug 1882, Acc. P., drowned, 17yr c/o *Perry & Henrietta*, b. Acc. Dix, Isaac, neighbor g/info.

Bloxom, Eliz., W/f, 25 Jan 1894, Dist. No2, pneumonia, 48yr c/o *Lilliston, Edm. & Lizzie*, b. Acc, widow of Bloxom, Jas. Bloxom, Jas. S., son g/info.

Boggs, Annie, C/f, 15 Aug 1875, St. Geo. P., head fall, 1mo 15da c/o *Sarah*, b. Acc. Boggs, Raymond, grfather g/info.

Boggs, Arthur K., W/m, 23 Sep 1853, Slutkill Neck, typhoid fever, 10yr c/o *Henry J. & Eliz.*, b. Acc. Father g/info.

Boggs, Arthur K., W/m, 23 Sep 1853, Slutkill Neck, typhoid, 10yr c/o *Henry J. & Eliz.*, b. Acc. Father g/info.

Boggs, Benj. Lee, W/m, 10 Oct 1871, Lee Dist., dyptheria, 4yr 6mo c/o *John & Laura*, b. Acc. Father g/info.

Boggs, Bowdoin, C/m, 10 Mar 1876, St. Geo. P., cnspt., 24yr c/o *Peter & Kitty*, b. Acc, farmer, unkm. Boggs, Louis, friend g/info.

Boggs, Cath., W/f, 1 Apr 1896, Acc, paralysis, 54yr c/o *Chandler, John & Eliz.*, w/o Louis C. F. Husband g/info.

Boggs, Douglas, C/m, 6 May 1878, St. Geo. P., worm fever, 2yr c/o *Louis & Fannie*, b. Acc. Boggs, Edm., grfather g/info.

Boggs, Elener, C/f, 20 Jun 1885, St. Geo., unk., 4mo 4da c/o *Otho & Harriet*, b. Acc. Father g/info.

Boggs, Elevera, W/f, 9 Oct 1871, Pung., dropsy, 9yr c/o *Jas. C.*, b. at Pung. Father g/info.

Boggs, Eliz. T., W/f, 20 Oct 1859, Acc, unk., 60yr b. Acc, seamstress, w/o Jas. Smith, Wm. T. C., Head of family, g/info.

Boggs, Emma, C/f, 1 Jun 1879, St. Geo. P., cnspt., 25yr c/o *Beloate, Eliza*, b. Acc, w/o Chas. Husband g/info.

Boggs, Ernest, C/m, 10 May 1890, St. Geo. P., [—], 2yr c/o *Louis & Vinlilia*, b. Acc. Father g/info.

Boggs, Fannee, C/f, 8 Apr 1883, St. Geo. P., old age, 98yr c/o *Finney, Thos. & Darky*, b. Acc, unkm. Finney, [—] Wash., son g/info.

Boggs, Geo., C/m, 4 Jun 1893, 2nd Dist., cnspt., 1yr 2mo c/o *Henry & Grace*, b. in VA. Bayly, Louis, uncle g/info.

Boggs, Grace, C/f, 24 Jun 1893, 2nd Dist., cnspt., 21yr c/o *Bayly, Mary*, b. in VA, w/o Henry. Bayly, Louis, friend g/info.

Boggs, Henry J., W/m, 20 Aug 1858, Acc, unk., 44yr c/o *Arthur & Susan*, b. Acc, farmer, h/o Eliz. S. Widow g/info.

Boggs, Isaac, C/m, 1 May 1878, St. Geo. P., cnspt., 45yr c/o *Peter & Jennie*, b. Acc, farmer, unkm. Tyler, John D., neighbor g/info.

Boggs, Jane, C/f, 28 Nov 1879, St. Geo. P., d—] c—], 20yr b. Acc, laborer, widow. [—], [—], employer g/info.

Boggs, Jas. A., W/m, 1 Feb 1883, St. Geo. P., drowned, 49yr c/o *Jas. & Eliz. P.*, b. Acc, h/o Annie W. Bayly, Thos. S., brother-in-law g/info.

Boggs, Jesse, C/m, 12 Apr 1895, Dist. No1, pneumonia, 1yr 2mo c/o *Louis & Esther*. Mother g/info.

Boggs, John W., W/m, 20 Jun 1872 Lee Dist., cnspt., 35yr c/o *Jos. & Susan*, b. Acc, boatman, h/o Laura. [—], John, [—] g/info.

Boggs, Laura, W/f, 5 Oct 1874, Lee Dist., cerebral meningitis, 8mo c/o *Boggs, [—]*, b. Acc. Father g/info.

Boggs, Laura V., W/f, 20 Jul 1872, Lee Dist., chol. inf., 2mo c/o *John W. & Laura*, b. Acc. Fosque, John M., brother-in-law g/info.

Boggs, Louis Sr., C/m, 7 Dec 1876, St. Geo. P., cnspt., 40yr b. Acc, farmer, h/o Rhoda. Bull, Thos., neighbor g/info.

Boggs, Louisa, C/f, 22 Jun 1885, St. Geo., unk., 4mo 6da c/o *Otho & Harriet*, b. Acc. Father g/info.

Boggs, Martha, C/f, 11 Jan 1870, Acc, unk., 21yr 6da c/o *Louis & Tamer*, b. Acc. Father g/info.

Boggs, Mollie B., W/f, 11 Nov 1890, St. Geo. P., [—], effection, 33yr 10mo 2da c/o *Dunton, Custis M. & Eliz.*, b. Acc, w/o Luther Husband g/info.

Boggs, Nancy, W/f, 10 Jul 1879, Acc. P., heart disease, 75yr c/o *Harper, Wm. & Sally*, b. in Portsmouth, VA, fortune telling, w/o Henry. Boggs, Litt., son-in-law g/info.

Boggs, Nervilla, C/f, 30 Nov 1880, St. Geo. P., wh. cough, 4yr c/o *Louis & Lucy*, b. Acc. Father g/info.

Boggs, None, W/m, 30 Apr 1870, Acc, fits, 3mo c/o *Wm. H. & Esther*, b. Acc. Father g/info.

Boggs, None, C/m, 10 Mar 1871, Lee Dist., wh. cough, 21da c/o *Peter & Leah*, b. Acc. Mother g/info.

Boggs, None, C/f, 6 Mar 1875, St. Geo. P., head fall, 2da c/o *Otho & Harriet*, b. Acc. Father g/info.

Boggs, None, W/m, 7 Apr 1876, St. Geo. P., unk., 4mo c/o *Jos. & Amelia*, b. Acc. Waters, Wm. F., friend g/info.

Boggs, None, C/f, 1 Aug 1876, St. Geo. P., dropsy, 2mo c/o *Armstead & Betsy*, b. Acc. Father g/info.

Boggs, None, C/f, 3 Mar 1878, St. Geo. P., unk., 3da c/o *Sam'l & Marg.*, b. Acc. Father g/info.

Boggs, None, C/f, 5 Dec 1892, St. Geo. P., unk., 5da c/o *Lewis & Hester*, b. Acc. Mother g/info.

Boggs, None, C/m, 10 Sep 1896, Acc, unk., 3mo c/o *Chas. & Mary*. Father g/info.

Boggs, Raymond, C/m, 9 Jan 1887, St. Geo. P., old age, 86yr b. Acc, farmer, h/o Aly. Wife g/info.

Boggs, Sam'l E., W/m, 7 Sep 1874, Lee Dist., dysentery, 3yr c/o *Jas. E.*, b. Acc. Father g/info.

Boggs, Sam'l T., C/m, in Dec 1884, St. Geo. P., rising, 16yr c/o *Southey & Sarah*, b. Acc, laborer. Father g/info.

Boggs, Sarah, C/f, 10 Mar 1894, Dist. No2, cnspt., 21yr c/o *Henderson, Edm. & Annie*, b. Acc, w/o Wm. F. Boggs, Peter, father-in-law g/info.

Boggs, Sarah, C/f, 3 May 1892, St. Geo. P., old age, 98yr c/o *Parker, Southey & Judie*, b. Acc, laborer, widow. Boggs, Peter, son g/info.

Boggs, Tom, C/m, 14 Sep 1865, Acc, typhoid fever, 9yr c/o *H. & Mary*, b. Acc. Boggs, Litt., g/info.

Boggs, Wm., C/m, 10 Mar 1876, St. Geo. P., burned, 4yr c/o *Louis & Lucy*, b. Acc. Father g/info.

Bolls, None, C/f, 21 Aug 1883, St. Geo. P., thrush, 13da c/o *Geo. & June*, b. Acc. Father g/info.

Bolls, Thos., C/m, 24 Sep 1879, St. Geo. P., cnspt., 15yr c/o *Geo. & Jane*, b. Acc, laborer. Bayne, Jas., friend g/info.

Boniwell, McKeel, W/m, 22 Apr 1856, Acc, cancer, 74yr b. Acc, farmer, h/o Susan. Husband? g/info.

Bonnewell, Andrew C., W/m, 15 Sep 1896, Saxis, chol. inf., 3mo c/o *Elma & Mary*. Mother g/info.

Bonnewell, Chas. O., W/m, 23 Aug 1886, St. Geo. P., dyptheria, 2yr 10mo c/o *Benj. T. & Kate C.*, b. Acc. Father g/info.

Bonnewell, Clement, W/f, 1 Dec 1872, Lee Dist., typhoid fever, 54yr b. Acc, widower. [—], Bridget, [—], g/info.

Bonnewell, Emeline W., W/f, 3 May 1887, St. Geo. P., childbirth, 24yr c/o *Milliner, Thos. & Sallie*, b. Acc, w/o Jonathan. Husband g/info.

Bonnewell, John A., W/m, 8 Mar 1887, St. Geo. P., typhoid, 16yr 2mo c/o *Geo. T. & Emma*, b. Acc, laborer. Father g/info.

Bonnewell, Lemuel, W/m, 6 Feb 1896, Sanford, brain fever, 10mo c/o *Geo. P. & Matilda*. Father g/info.

Bonnewell, Nancy, W/f, 25 Sep 1896, Acc, heart disease, 50yr c/o *Watson, Wm. & Fannie*, w/o Robt. Husband g/info.

Bonnewell, None, W/m, 6 Jun 1883, St. Geo. P., unk., 3da c/o *Benj. T. & Kate*, b. Acc. Father g/info.

Bonnewell, None, W/f, 15 Sep 1887, St. Geo. P., unk., [—], c/o *Wm. H. & Cordelia*, b. Acc. Father g/info.

Bonnewell, None, W/m, 17 Oct 1887, St. Geo. P., unk., 3da c/o *Geo. T. & Emma*, b. Acc. Father g/info.

Bonnewell, Tabitha Ann, W/f, 15 Sep 1880, St. Geo. P., unk., 9mo c/o *John W. & Dollie*, b. Acc. Bull, Eli W., friend g/info.

Bonniwell, None, W/f, 10 Sep 1895, Dist. No1, unk., 4mo c/o *Benj. T. & Kate*. Father g/info.

Booker, John, C/m, 8 Jul 1884, St. Geo. P., cnspt., 37yr c/o *Jas. & Aggie*, b. Hampton VA, farmer, h/o Peggie. Wife g/info.

Booker, John F., C/m, 10 Mar 1884, St. Geo. P., unk., 1mo c/o *John & Peggie*, b. Acc. Mother g/info.

Booker, None, C/m, 7 Sep 1896, Acc, unk., 2mo 21da c/o *Alex. & Lottie*. Father g/info.

Bools, Jane, C/f, 24 Apr 1894, Dist. No2, unk., 36yr b. Acc, w/o Geo. Husband g/info.

Boone, Fred O., W/m, 28 Apr 1894, Dist. No2, heart disease, 47yr c/o *Jacob & Marg.*, b. Acc, R. R. agent, h/o Alice O. Wife g/info.

Boone, Marg. S., W/f, 16 Feb 1866, Acc, cnspt., 50yr c/o *Harrison, Jas. & Peggy*, b. Acc, miller, w/o Jacob. Husband g/info.

Boone, None, W/child, 11 Jul 1860, Acc, unk., 1da c/o *Jacob & Marg.*, b. Acc. Father g/info.

Boone, None, W/f, 25 Nov 1877, St. Geo. P., unk., 2da c/o *Fred O. & Alice*, b. Acc. Father g/info.

Booth, Chas., W/m, in 1886, St. Geo. P., inflammation of brain, 65yr b. Acc, farmer, h/o Eliz. Booth, Wm. O., son g/info.

Booth, Edw., W/m, 26 Mar 1876, Dist. No1, cancer, 50yr b. Acc. West, Thos., physician, g/info.

Booth, Eliz. C., W/f, 3 Dec 1887, St. Geo. P., paralysis, 58yr c/o *John*, b. Acc, housekeeper. Booth, Wm. O., son g/info.

Booth, John, W/m, 16 Nov 1874, Chinco., pneumonia, 40yr c/o *Covington & Eliz.*, b. Chinco., oysterman, h/o Eliz. Booth, Burton, brother g/info.

Booth, Mary A., W/f, 5 Jul 1887, Acc. P., 4yr c/o *Burton & Fanny*, b. Acc. Booth, Lilly, sister g/info.

Booth, Nancy, W/f, 4 Jul 1885, Acc. P., cnspt., 33yr c/o *Daisey, Wm. J. & Peggy*, b. Acc. housekeeper, w/o Albert T. Mother g/info.

Boothe, Charlie, W/m, 15 Jan 1896, Chinco. Is., brain fever, 11yr 10mo c/o *Covington & Malinda*. Mother g/info.

Boothe, Charlie, W/m, 6 Oct 1895, Chinco., brain fever, 11yr 1mo 4da c/o *Covington & Malinda*, b. on Chinco. Father g/info.

Boothe, Jane, W/f, 14 Aug 1896, Chinco. Is., cnspt., 24yr c/o *Bowden, Henry & Hetty*, w/o Levin. Boothe, Adaline, stepmother g/info.

Boothe, John E., W/m, 12 Aug 1880, Acc. P., inflammation the bowel, 1yr 1mo c/o *Covington & Belinda A.*, b. Acc. Father g/info.

Boothe, John Henry, W/m, 28 Sep 1894, Chinco., unk., 9mo c/o *Levin & Jane*, b. on Chinco. Father g/info.

Boothe, Mary A., W/f, 15 May 1877, Acc. P., unk., 16yr c/o *Wm. & Eliz.*, b. Acc. Scott, H. T., [fin—] g/info.

Boothe, None, W/m, 10 Feb 1892, in Is. Dist., unk., c/o *David*, b. Acc. Cropper, Wm. F. R., undertaker g/info.

Boothe, None, W/m, 30 Aug 1895, Chinco., unk., 2mo 15da c/o *David J. & Mary J.*, b. Acc. Father g/info.

Boothe, Wm., W/m, 1 Aug 1894, in Is., measles, 21yr c/o *Thos. & Martha*, b. in Is. Mother g/info.

Boston, Dan'l, W/m, 23 Oct 1854, Mess., unk., 60yr c/o *Solomon*, b. in Mess., Marshall, Wm., neighbor g/info.

Boston, Infant, W/f, 22 May 1878, Acc. P., unk., 4da c/o *Henry & Mary*, b. Acc. Father g/info.

Boston, Mary, W/f, 23 May 1878, Acc. P., childbirth, 31yr c/o *Boothe, Covington & Nancy*, b. Acc. housekeeper, w/o Henry. Husband g/info.

Bowden, A. Thos., W/m, 2 Sep 1894, in Is., shot, 34yr c/o *Parker & Mariah*, b. in Is., oysterman, h/o Mary C. Widow g/info.

Bowden, Arden, W/m, 16 Mar 1877, Acc. P., cnspt., 1yr 5mo c/o *John J. & Mary*, b. Acc. Father g/info.

Bowden, Arden, W/m, 20 Aug 1876, Dist. No1, unk., 11mo 10da c/o *Joshua & Nancy*, b. Acc. Father g/info.

Bowden, Bennie, W/m, 2 Aug 1894, in Is., typhoid fever, 13yr c/o *Jesse & Rena*, b. in Is. Mother g/info.

Bowden, Chas. E., W/m, 15 Aug 1882, Acc. P., unk., 3mo 21da c/o *Dan'l & Melissa*, b. Acc. Father g/info.

Bowden, Crippin Sr., W/m, 31 Mar 1888, Acc. P., pneumonia, 75yr c/o *Wm. & Amanda*, b. Acc. oysterman, h/o Nancy. Bowden, Wm. T., son g/info.

Bowden, Della, W/f, 11 Mar 1891, in Is. Dist., cnspt., 17yr c/o *H. & H. C.*, b. in MD. Father g/info.

Bowden, Eliz., W/f, 11 Sep 1891, in Is. Dist., cnspt., 16yr c/o *Jones, Geo. C. & A.*, b. in Is. Dist., w/o F. B. Mother g/info.

Bowden, Hallie, W/f, 8 Jul 1892, in Is. Dist., unk., 11mo c/o *Jos. R. & Annie*, b. Acc. Mother g/info.

Bowden, Henry, W/m, 2 Oct 1894, in Is., cnspt., 54yr b. in Is., oysterman, h/o Hennie. Cropper, W. F. P., undertaker g/info.

Bowden, Van, W/m, 12 Aug 1895, Chinco., unk., 1yr 5mo 24da c/o *Dan'l & Sarah*, b. on Chinco. Mother g/info.

Bowden, Jesse, W/m, 15 Feb 1894, in Is., grip. 56yr c/o *Jos. & Mary*, b. in Is., oysterman, h/o Rena. Widow g/info.

Bowden, Joe, W/m, 15 Jul 1882, Acc. P., brain fever, 9mo c/o *Jesse & [—]*, b. Acc. Father g/info.

Bowden, John, W/m, 17 Mar 1894, in Is., unk., 58yr c/o *Parker & Minnie*, b. in Is., oysterman. Cropper, W. F. P., undertaker g/info.

Bowden, Lloyd T., W/m, 4 Sep 1888, Acc. P., dyptheria, 4yr 11mo c/o *A. Thos. & Mary*, b. Acc. Father g/info.

Bowden, Marg. A., W/f, 6 Aug 1890, Acc. P., heart, 68yr c/o *Jones, Dan'l & Comfort*, b. Acc. housekeeper, w/o Wm. Husband g/info.

Bowden, Mary C., W/f, 29 Aug 1896, Chinco. Is., brain fever, 1yr 4mo 24da c/o *A. T. & Mary C.*, b. Mother g/info.

Bowden, Mrs. Crippen, W/f, 1 Feb 1894, in Is., pneumonia, 65yr b. in Is., w/o Crippen. Cropper, W. F. P., undertaker g/info.

Bowden, None, W/m, 10 Jul 1892, in Is. Dist., unk., c/o *Jas. R.*, b. Acc. Cropper, Wm. F. R., undertaker g/info.

Bowden, None, W/m, 6 Sep 1894, in Is., summer complaint, 10mo c/o *Geo.*, b. in Is. Cropper, W. F. P., undertaker g/info.

Bowden, None, W/f, 4 Dec 1895, Chinco., 1da c/o *Dan'l & Melissa*, b. on Chinco. Mother g/info.

Bowden, Parker Sr., W/m, 20 Mar 1878, Acc. P., pneumonia, 73yr b. Acc. preacher, h/o Betsy. Bowden, Parker Jr., son g/info.

Bowden, Parker Sr., W/m, in Mar 1891, in Is. Dist., unk., 58yr c/o *Parker & Maria*, b. in Is. Dist., oysterman, h/o Mary. Bowden, Comfort, relative g/info.

Bowden, Parker, W., W/m, 15 May 1895, Chinco., unk., 8mo 5da c/o *Parker & Sarah*, b. on Chinco. Mother g/info.

Bowden, Wm. D., W/m, 23 Aug 1891, in Is. Dist., paralysis, 63yr c/o *Parker & Maria*, b. in Is. Dist., oysterman. Bowden, Geo. J., son g/info.

Bowden, Wm. H., W/m, 12 Sep 1881, Acc. P., unk., 3mo 10da c/o *Thos. S. & Virginia*, b. Acc. Mother g/info.

Bowdoin, Anna, W/f, in Mar 1873, Chinco., rheumatism, 69yr c/o *Russell, John & Ruth*, b. Acc. housekeeper, w/o Parker. Husband g/info.

Bowdoin, Canda C/f, 11 Oct 1886, St. Geo. P., cramp colic, 70yr b. Acc. w/o Robt. Bayly, Louis, son-in-law g/info.

Bowdoin, John H., C/m, 28 Mar 1885, St. Geo., pneumonia, 21yr c/o *Robt. & Canoiss*, b. Acc. laborer, unkm. Bayly, Solomon, brother g/info.

Bowdoin, Mary, W/f, 15 Aug 1872, Met., small pox, 2mo c/o *Mary*, b. Acc. pauper. Annis, A., Steward of poor g/info.

Bowdoin, Newbury, C/m, 3 Oct 1875, St. Geo. P., burned, 6yr c/o *Robt. & Candace*, b. Acc. Father g/info.

Bowdoin, Robt. T. S., C/m, 19 Sep 1896, Acc. old age, 76yr laborer. Bowdoin, Marg., dau-in-law g/info.

Bowdoin, Severn E., W/m, 7 Sep 1889, St. Geo. P., gastroenteritis, 78yr c/o *Peter & Leah*, b. NH Co., gentleman, h/o Laura E. Finney, Dr. E., b., son-in-law g/info.

Bowdoin, Thos., W/m, 6 Aug 1872, Met., small pox, 4yr c/o *Mary*, b. Acc. pauper. Annis, A., Steward of poor g/info.

Bowdoin, Wm. T., W/m, 10 Dec 1887, Acc. P., spasms, 7mo c/o *Jacob & Mary*, b. Acc. Father g/info.

Bowen, Geo., C/m, in Dec 1881, Acc. P., unk., 3mo 26da c/o

Virginia, b. Acc, housekeeper. Mother g/info.

Bowen, Isaac, C/m, 1 Sep 1881, Acc. P., unk., 6mo c/o Virginia, b. Acc, housekeeper. Mother g/info.

Bowen, Jas., C/m, in Apr 1890, Acc. P., old age, 82yr, b. Acc, h/o Ann. Mason, Wm., friend g/info.

Bowen, Wm. E., W/m, 26 Sep 1880, Acc. P., hemorrhage of lungs, 21yr 6mo 26da c/o Wm. J. & Nancy, b. in MD, oysterman. Father g/info.

Bowles, Sam'l, W/m, 28 Mar 1873, 1st Dist., old age, 82yr 2mo, b. Atl., unkm. [—], John g/info.

Bowman, Sarah, C/m, 10 Jul 1870, Acc, dropsy, 29yr c/o Isaac & Juliet, b. Acc. Father g/info.

Bradford, Barney, C/m, 10 Aug 1896, Acc, unk., 65yr laborer. Gaskins, John, friend g/info.

Bradford, Cath. S., W/f, in Dec 1853, 2nd Dist., croup, 3yr c/o Benj. S. & Cath., b. Acc. Father g/info.

Bradford, Chas., W/m, 3 Sep 1872, Chinco., dysentery, 2yr c/o Chas. & Rachel, b. Acc. Father g/info.

Bradford, Chas., W/m, 6 Apr 1874, Chinco., pneumonia, 55yr b. Chinco., oysterman. Cropper, Wm. R., friend g/info.

Bradford, Emma Lee, W/f, 15 Aug 1891, St. Geo. P., pneumonia, 4yr c/o Frank M. & Rachael, b. Acc. Father g/info.

Bradford, Ezra, W/m, 28 Jun 1880, St. Geo. P., heart disease, 64yr c/o John & Peggie, b. Acc, farmer, h/o Rachel J. Bradford, Edw. L., brother g/info.

Bradford, Geo. Thos., W/m, 6 May 1892, St. Geo. P., c. chill, 5yr c/o Wm. P. & Anna, b. Acc. Father g/info.

Bradford, Infant, W/f, 10 Aug 1888, Acc. P., stillborn, c/o Noah & Lydia. Mother g/info.

Bradford, Jacob T., W/m, 17 Sep 1860, Acc, unk., 71yr c/o Benj. & Cath., b. Acc, clerk. Father g/info.

Bradford, Jane, C/f, 9 Feb 1883, St. Geo. P., cnspt., 23yr c/o Edwards, Chas. & Lucy A., b. Acc, w/o Jonah. Husband g/info.

Bradford, Jas. W., W/m, 10 Oct 1894, Dist. No2, unk., 55yr c/o Emma, b. Acc, laborer. Bradford, Wm. T., nephew g/info.

Bradford, John, W/m, in Sep 1870, Acc, cnspt., 50yr 3mo 4da c/o Abel & Jane, b. Acc, farmer, h/o Jane. Hyslop, Jas., father-in-law g/info.

Bradford, John, W/m, 20 Dec 1871, in Is., chol inf., 1mo 14da c/o John & Jane, b. in VA. Mother g/info.

Bradford, John, W/m, in Sep 1872, Chinco., general debility, 11mo c/o John & Jane, b. Acc. Father g/info.

Bradford, Julia, W/f, 10 Apr 1872, Pung., cnspt., 18yr c/o Abel W., b. Acc. Father g/info.

Bradford, Katy, W/f, 21 Feb 1894, Dist. No2, unk., 82yr b. Acc, widow. Bradford, John E., son g/info.

Bradford, Leah, C/f, 6 Apr 1891, St. Geo. P., la grippe, 40yr b. Acc. Friend g/info.

Bradford, Levin L., W/m, 14 Nov 1891, St. Geo. P., bright's disease, 29yr c/o John & Emily, b. Acc. Brother g/info.

Bradford, Marg, W/f, 25 Oct 1865, Acc, childbirth, 35yr c/o Mears, Geo. P. & Polly, b. Acc, housewife. Husband g/info.

Bradford, Marg., W/f, 10 Jun 1872, Lee Dist., debility, 82yr b. Acc, widow. Bradford, Ezra, son g/info.

Bradford, Marg. S., W/f, 31 Jan 1888, St. Geo. P., croup, 5yr c/o John E. & Emma, b. Acc. Father g/info.

Bradford, Mary Cath., W/f, 25 Sep 1880, St. Geo. P., chol inf., 9mo 3da, John E. & Emma L., b. Acc. Father g/info.

Bradford, Myrtle, W/f, 10 Aug 1896, Assawoman Is., chol inf., 6mo c/o Geo. W. & Sally. Father g/info.

Bradford, Nannie, W/f, 13 Apr 1875, St. Geo. P., cnspt., 70yr, b. Acc, w/o Fisher. Floyd, John R., neighbor g/info.

Bradford, None, W/m, 10 Dec 1866, Acc, unk., c/o Abel W. & Fannie, b. Acc. Father g/info.

Bradford, None, W/m, 21 Apr 1892, St. Geo. P., unk., 8da c/o Frank M. & Rachel, b. Acc. Mother g/info.

Bradford, Oscar Litt., W/m, 25 Jun 1879, St. Geo. P., burned, 3yr 5mo c/o John E. & Sarah A., b. Acc. Father g/info.

Bradford, Rachael J., W/f, 5 Dec 1889, St. Geo. P., [—], 58yr b. Acc, housekeeper, widow. White, Geo. W., son-in-law g/info.

Bradford, Susan, W/f, 30 Oct 1859, Acc, cnspt., 35yr b. Acc. Cutler, Geo. P., head of family, g/info.

Bradford, Thos. H., W/m, 7 Oct 1890, St. Geo. P., intermittent fever, 28yr c/o Thos. T. & Sally, b. Acc, farmer. Father g/info.

Bradford, Virginia M., W/f, 28 Jan 1888, St. Geo. P., pneumonia, 4mo c/o John E. & Emma, b. Acc. Father g/info.

Bradford, Wm. E., W/m, 30 Apr 1886, Acc. P., 5mo c/o Geo. W. & Sarah, b. Acc. Father g/info.

Bradford, Wm. T., W/m, 13 Nov 1894, Dist. No2, unk., 61yr c/o Thos. & Nancy, b. Acc, farmer, h/o Sallie A. Wife g/info.

Bradshaw, Bertha, W/f, 2 Sep 1896, Acc, typhoid fever, 3yr c/o Wm. & Ella. Evans, Rich., grfather g/info.

Braxton, None, C/f, 6 Sep 1890, St. Geo. P., unk., 1mo c/o Sam'l & Sally, b. Acc. Braxton, Jas., grfather g/info.

Bray, Edw., C/m, 30 Sep 1893, 2nd Dist., cnspt., 2yr 9mo c/o Ralph & Esther, b. in VA. Father g/info.

Bray, Nealy, C/m, 10 Sep 1893, 2nd Dist., fits, 4mo c/o Ralph & Esther, b. in VA. Father g/info.

Bray, None, C/f, 8 Apr 1892, St. Geo. P., unk., 28da c/o Ralph & Hester, b. Acc. Mother g/info.

Brazier, Eliz., W/f, 18 Feb 1874, Chinco., general debility, c/o Joshua & Eliz., b. Chinco., carpenter. Father g/info.

Brazier, None, W/f, 18 Apr 1874, Chinco., general debility, c/o Joshua & Eliz., b. Chinco., carpenter. Father g/info.

Brickhouse, Bernado, W/m, 12 Jul 1856, Acc, unk., 5mo 2da c/o Wm. E. & Frances, b. Acc. Father g/info.

Brickhouse, Charlotte, C/f, 3 Dec 1870, Acc, unk., 1da, b. Acc. Brickhouse, J., neighbor g/info.

Brickhouse, Esther, C/f, 7 Jan 1878, St. Geo. P., apoplexy, 37yr b. Acc, w/o Jacob. Husband g/info.

Brickhouse, None, C/m, 8 Jul 1879, St. Geo. P., unk., 17mo c/o Robt. & Emeline, b. Acc. [—], [—], neighbor g/info.

Bridges, Augustus, C/m, 1 Apr 1896, Acc, paralysis, 55yr farmer, h/o Can—. Giddings, Alfred, friend g/info.

Bridget, F/slave of Sam'l M. Turlington, 10 Jul 1860, Acc, unk., 35yr b. Acc. Owner g/info.

Brimer, Alfred Thomas, W/m, in Dec 1890, Acc. P., typhoid fever, 19yr c/o Sam'l & Susan J., b. Acc, farmer. Father g/info.

Brimer, Ann, W/f, in Apr 1873, Atl. Dist., pneumonia, 62yr c/o Bishop, Polly, b. Atl., housekeeper, unkm. Brimer, Alfred, son g/info.

Brimer, Eliz. C., W/f, 25 Jun 1870, New Church, unk., 2mo c/o *Sam'l & Eliz.*, b. Acc. Father g/info.

Brimer, Eliza A., W/f, 16 Apr 1872, Atl. Dist., old age, 61yr b. Acc, housekeeper, unmm. Brimer, Sam'l, son g/info.

Brimer, Henry E., W/m, 20 Sep 1853, Head of Neck, scarlet fever, 4yr 7mo c/o *Sam'l*, b. at Head of Neck, farmer, Father g/info.

Brimer, Robt. Wm., W/m, in Dec 1890, Acc. P., typhoid fever, 25yr c/o *Sam'l & Susan J.*, b. Acc, farmer, single. Father g/info.

Brimer, Sam'l Jas., W/m, in Dec 1890, Acc. P., typhoid fever, 23yr c/o *Sam'l & Susan J.*, b. Acc, farmer, single. Father g/info.

Brimer, Sam'l S., W/m, in Jan 1871, Atl. Dist., pneumonia, 70yr b. Acc, farmer, married. Brittingham, John T., friend g/info.

Brimer, Susan Ann, W/f, in Dec 1890, Acc. P., typhoid fever, 11yr c/o *Sam'l & Susan J.*, b. Acc. Father g/info.

Brimer, Susan J., W/f, 16 Oct 1893, 1st Dist., typhoid fever, 60yr c/o *Smith, Noah & Nancy*, b. in VA, w/o Sam'l S. Husband g/info.

Brinney, Jos., C/m, 15 Mar 1896, Chincoco., unk., 43yr c/o *Edw. & Lizzie*, oysterman. Brinney, Harriet, aunt g/info.

Brinney, Mary E., C/f, 1 Jan 1888, Acc. P., unk., 3mo c/o *Jas. & Mary*, b. Acc. Mother g/info.

Brinney, None, C/m, 10 Feb 1892, in Is. Dist., unk., c/o *Alfred*, b. Acc. Cropper, Wm. F. R., undertaker g/info.

Brion, Jos., C/m, 18 Nov 1893, 2nd Dist., unk., 45yr b. in VA, laborer, h/o Harriet. Beloate, Geo., friend g/info.

Bristow, John, C/m, 5 Oct 1881, St. Geo. P., dropsy, 86yr c/o *John & Judy*, b. Acc, laborer, widower. Bristow, Geo., son g/info.

Britanna, F/slave of Thos. W. Bayly, in May 1855, in 3rd Dist., unk., 48yr b. Acc. Lilliston, Thos., friend g/info.

Brittingham Ellen J., W/f, 27 Feb 1881, Acc. P., childbirth, 30yr c/o *Conquest, Edw. H. & Ann*, b. Acc, housekeeper, w/o Lloyd. Husband g/info.

Brittingham, Columbus P., W/m, 9 Jul 1888, Acc. P., bilious dysentery, 9mo c/o *John P. & Girtrude*, b. Acc. Mother g/info.

Brittingham, Edger, W/m, 1 Feb 1879, Acc. P., unk., 1mo 15da c/o *Lloyd & Ella*, b. Acc. Father g/info.

Brittingham, Infant, W/m, 11 Feb 1879, Acc. P., unk., 1da c/o *John P. & Marg.*, b. Acc. Father g/info.

Brittingham, Infant, C/m, 16 Nov 1880, Acc. P., unk., 2mo c/o *Eleshea*, b. Acc. Mother g/info.

Brittingham, Infant, W/m, 24 Feb 1881, Acc. P., unk., 1da c/o *Lloyd & Ella J.*, b. Acc. Father g/info.

Brittingham, Infant, C/m, 10 Sep 1882, Acc. P., unk., 25da c/o *Eleshea*, b. Acc. Fletcher, Jos., grfather g/info.

Brittingham, Infant, W/m, 30 Sep 1886, Acc. P., stillborn, c/o *John P. & Marg.* Father g/info.

Brittingham, John T., W/m, 15 Oct 1882, Acc. P., c. chill, 9yr c/o *Sam'l T. & Sarah A.*, b. Acc. Mother g/info.

Brittingham, Marg., W/f, 30 Sep 1886, Acc. P., childbirth, 52yr c/o *Taylor, Nath'l*, b. Acc, housekeeper, w/o John P. Husband g/info.

Broadwater, Ann, C/f, 2 Mar 1872, Met., unk., 50yr , b. Acc. Fletcher, Wm., friend g/info.

Broadwater, Ann, W/f, 9 Nov 1877, Acc. P., unk., 56yr c/o *Savage & Nancy*, b. Acc, housekeeper, unmm. Broadwater, Charlotte, sister g/info.

Broadwater, Anna, W/f, 3 Mar 1873, Met., unk., 50yr c/o [---] & *Betty*, b. Acc, domestic, unmm. Broadwater, Westley, son g/info.

Broadwater, Calop, W/m, 20 Oct 1857, Oak Hall, quinsy, 75yr c/o *Jos.*, b. at Pocomoke, farmer, widower. Corbin, Eliz., head of family g/info.

Broadwater, Edw. C., W/m, 7 Apr 1866, Acc, pneumonia, 8mo c/o *Jos. E.*, b. Acc. Father g/info.

Broadwater, Eliz. W., W/f, 15 Feb 1866, Acc, chlorosis, 37yr c/o *Taylor, E. W. & Mary*, b. Acc, w/o W. E. Husband g/info.

Broadwater, Hetty, W/f, 4 Aug 1876, Dist. No1, encephalitis, 69yr c/o *Savage & Nancy*, b. Acc, unmm. Miles, Jas. P., brother-in-law g/info.

Broadwater, Jesse, C/m, 10 Jan 1882, Acc. P., old age, 80yr c/o *Brit—] & Betty*, b. Acc, h/o Fannie. Broadwater, Geo., son g/info.

Broadwater, Laura, C/f, 1 Sep 1888, Acc. P., cnspt., 27yr c/o *Justice, Edm. & Ebby*, b. Acc, servant, w/o Litt. Husband g/info.

Broadwater, Martha, C/f, in Jun 1873, 1st Dist., cnspt., 22yr c/o *Sallie*, b. Atl., laborer, unmm. Hinman, Jas., neighbor g/info.

Broadwater, Mary, W/f, 5 Oct 1872, 1st Dist., dyspepsia, 67yr c/o *Burton, John & Eliz.*, b. Acc, unmm. Broadwater, Walter F., son g/info.

Broadwater, Thos., C/m, 15 Dec 1882, Acc. P., fits, 51yr b. Acc, unmm. Broadwater, Geo., cousin g/info.

Broadwater, Walter F., W/m, 18 Mar 1891, Atl. Dist., gravel, 46yr c/o *W. F. Sr. & Mary*, b. in VA, oysterman, Widow g/info.

Broadwater, Wm., C/m, 25 May 1877, Acc. P., old age, 80yr c/o *Buchie & Betsy*, b. Acc, farmer, h/o Eliza. Shrieves, Thos., Friend g/info.

Brodwater, Mary, C/f, 12 May 1887, Acc. P., dropsy, 56yr c/o *Parker, Venus*, b. Acc, housekeeper, w/o Wm. Husband g/info.

Broughton, Archie, C/m, 10 Mar 1896, 1st Dist., cnspt., 13yr c/o *Frank & Lizzie*. Feddeman, Mary, aunt by marriage g/info.

Broughton, Clara E., C/f, in Jun 1873, 1st Dist., [---] disease, 3mo c/o *Geo. & Eliz.*, b. Atlantic. Father g/info.

Broughton, Cornelius, C/m, 29 Aug 1873, 1st Dist., [---] disease, 2yr 23da c/o *Geo. & Eliz.*, b. Atlantic. Father g/info.

Broughton, Mary R., W/f, 27 Oct 1887, St. Geo. P., unk., 20da c/o *Wishart K. & Bettie R.*, b. Acc. Father g/info.

Broughton, Murcer C., W/m, 16 Sep 1890, St. Geo. P., brain affection, 1yr 1mo c/o *Upshur T. & Eliz.*, b. Acc. Carmine, H. D., grfather g/info.

Broughton, None, C/f, in May 1870, Jenkins Bridge, unk., 1mo c/o *Bennet & Louisa*, b. Acc. Father g/info.

Broughton, None, C/m, in Mar 1893, Atl. Dist., dead born c/o *Arsemus*. Harman, Mary E., aunt g/info.

Broughton, None, C/m, in Mar 1893, Atl. Dist., dead born c/o *Arsemus*, Harman, Mary E. aunt g/info.

Broughton, None, C/m, 20 Dec 1896, Atl. Dist., unk., 2da c/o *Leah*. Broughton, G. T., grfather g/info.

Broughton, Rachel, C/f, in Dec 1871, Atl. Dist., unk., 45yr c/o *Sarah*, b. Acc, w/o Isaac. Husband g/info.

Broughton, Upshur R., W/m, 15 Jul 1890, St. Geo. P., [---], 27yr c/o [---], [---], b. Acc, merchant, h/o Eliz. Carmine, H. D., father-in-law g/info.

Brown, [---], C/m, 15 Aug 1874, Alt. Dist., diarrhea, 3mo c/o *Jas. & Marg.*, b. Acc. Father g/info.

Brown, Elenora H., W/f, 2 Aug 1876, St. Geo. P., chol inf., 10mo c/o *Chas. & Virginia*, b. Acc. Father g/info.

Brown, Hester Ann, C/f, 16 Mar 1890, Acc. P., unk., 5yr c/o *Geo. & Louisa*, b. Acc. Father g/info.

Brown, Infant, C/m, 31 May 1878, Acc. P., unk., 5da c/o *Rose*, b. Acc. Dennis, Rose, friend g/info.

Brown, Isaac, C/m, 8 Sep 1870, Acc, chills, 3yr 2mo 2da c/o *Edm. & Nancy*, b. Acc. Mother g/info.

Brown, Jane, C/f, 21 Jan 1873, 1st Dist., c. chill, 40yr b. Atl., laborer, unmm. Cluff, John, friend g/info.

Brown, Jas., C/m, in Feb 1881, Acc. P., old age, 80yr b. Acc, laborer, unmm. Johnson, Esther, friend g/info.

Brown, Jas., C/m, 18 Jul 1891, Atl. Dist., gravel, 77yr b. in VA, farmer. Hinman, W. H., friend g/info.

Brown, Joshua W., W/m, 23 Mar 1888, Acc. P., unk., 37yr c/o *John & Julia A.*, b. Acc, farmer, h/o Harriet S. Widow g/info.

Brown, Marg., C/f, 1 Aug 1874, 1st Dist., diarrhea, 35yr c/o *Broadwater, Peggy*, b. Acc, housekeeper, w/o Jas. Husband g/info.

Brown, Minnie, W/f, 25 Jul 1886, Acc. P., brain fever, 3yr 6mo c/o *Wm. & Lizzie*, b. Acc. Father g/info.

Brown, None, C/m, 6 Aug 1870, New Church, head fall, 3da c/o *Jas. & Marg.*, b. Acc. Father g/info.

Brown, None, W/m, 25 Aug 1876, St. Geo. P., unk., 1da c/o *Chas. & Virginia*, b. Acc. Father g/info.

Brown, None, C/m, in Nov 1891, Atl. Dist., fits, 21da c/o *H. H. & Henrietta*, b. in VA. Mother g/info.

Brown, Reuben T., C/m, 15 Sep 1879, Acc. P., unk., 2mo c/o *Geo. & Betsy*, b. Acc. Taylor, Shadrack, friend g/info.

Brown, Tinny, C/f, 15 Dec 1881, Acc. P., dropsy, 33yr c/o *Jas. & Mary*, b. Acc, laborer, unmm. Roberts, John, friend g/info.

Browne, Augusta, C/f, 31 Dec 1888, St. Geo. P., pneumonia, 1yr 11mo 2da c/o *Jacob & Ellen*, b. Acc. Mother g/info.

Browne, Augustus, C/f, 1 Jan 1889, St. Geo. P., pneumonia, 1yr c/o *Jacob & Ellen*, b. Acc. Father g/info.

Browne, Bettie L., W/f, 24 Nov 1894, Dist. No2, cnspt., 28yr c/o *Richardson, Wm. & Rosa*, b. Acc, w/o Edwin J. Husband g/info.

Browne, Brimer, W/m, 10 Aug 1895, Dist. No1, typhoid fever, 4yr 6mo c/o *Edwin P. & Bettie L.* Father g/info.

Browne, Marg., W/f, 12 May 1890, St. Geo. P., cancer, 63yr b. Acc, lady. Kilmon, H. F., son-in-law g/info.

Browne, Mary, C/f, 7 Oct 1890, St. Geo. P., old age, 80yr b. Acc, w/o Henry. Husband g/info.

Browne, None, C/f, 10 Dec 1879, St. Geo. P., unk., 15da c/o *Phebe*, b. Acc. Browne, Eliza, grmother g/info.

Browne, None, W/f, 20 Aug 1881, St. Geo., unk., 2mo c/o *Edwin P. & Bettie L.*, b. Acc. Father g/info.

Browne, Peter F., W/m, 2 Dec 1880, St. Geo. P., pneumonia, 67yr c/o *Wm. & Eliz.*, b. Acc, physician, h/o Mary. Browne, Thos. H. B., son g/info.

Browne, Thos. H. Bayly, W/m, 21 Aug 1892, St. Geo. P., tumor, 48yr 6mo 10da c/o *Peter G. & Sallie C.*, b. Acc, h/o Annie. Browne, R. A., brother g/info.

Browne, Wesley F., C/m, 10 Nov 1875, Acc. P., worms, 5yr c/o *Jas. & Marg.*, b. Acc. Father g/info.

Browne, Wm., C/m, 11 Sep 1870, Met., bilious fever, 16yr b. Acc, laborer. unmm. Watson, Smith, friend g/info.

Bruff, Sallie J., W/f, 23 Oct 1887, St. Geo. P., paralysis, 67yr c/o *Floyd, Elijah & Rachel*, b. NH Co., lady, widow. Corbin, John W., son-in-law g/info.

Bryan, None, W/m, 1 Jun 1888, St. Geo. P., unk., 2da c/o *Levi H. & Tabitha*, b. Acc. Parker, Thos. H., friend g/info.

Bryan, None, W/f, 2 Jul 1888, St. Geo. P., 1mo c/o *Levi H. & Tabitha*, b. Acc. Parker, Thos. H., friend g/info.

Budd, Geo., W/m, 25 Nov 1884, St. Geo. P., drowned, 29yr c/o *Kealy & Eliza*, b. Acc, laborer, unmm. Budd, R. W., brother g/info.

Budd, Geo. Thos., W/m, 14 Oct 1887, St. Geo. P., chol inf., 4yr c/o *Thos. H. & Isma*, b. Acc, farmer. Father g/info.

Budd, Indie B., W/f, 19 Nov 1883, St. Geo. P., typhoid, 24yr c/o *Mears, Bagwell C. & Eliza A.*, b. Acc, w/o Thos. H., Husband g/info.

Budd, Jas., W/m, in Jul 1870, Acc, typhoid, 22yr c/o *Wm.*, b. Acc.

Budd, McKeel, W/m, 16 Feb 1881, St. Geo. P., drowned, 65yr c/o *McKeel & Peggie*, b. Acc, fisherman, h/o Eliza A. C. Budd, Geo. L., son g/info.

Budd, Missoria, W/f, 12 Aug 1888, St. Geo. P., unk., 36yr c/o *Hopkins, John & Sarah*, b. Acc, w/o Geo. W. Husband g/info.

Budd, None, W/m, 15 May 1877, St. Geo. P., unk., 1 hour, c/o *Wm. F. & Mary A.*, b. Acc. Father g/info.

Budd, Nowell W., W/m, 30 Sep 1880, Acc. P., unk., 2yr 1mo 25da c/o *Thomas, Edw. & Anna*, b. Acc. Father g/info.

Budd, Sallie, W/f, 28 Jul 1889, St. Geo. P., pneumonia, 52yr b. Acc, housekeeper, widow. Budd, John T., son g/info.

Budd, Sallie C., W/f, 10 Jun 1893, 2nd Dist., unk., 8mo c/o *Thos. H. & Annie*, b. in VA. Father g/info.

Budd, Sarah, W/f, 15 Sep 1872, Lee Dist., summer compliant, 18mo c/o *Geo. & Melissa*, b. Acc. Watkinson, Wesley, in the family g/info.

Budd, Sarah A., W/f, 8 Aug 1896, Acc, unk., 73yr c/o *John & Betsy*, widow. Friend g/info.

Budd, Thos. T., W/m, in Feb 1860, Acc, murdered, b. Acc, farmer. Kellam, Thos. Hall, coroner g/info.

Budd, Wm. S., W/m, 13 May 1874, Lee Dist., cancer, 67yr c/o *Wm. & Eliz.*, b. Acc, farmer, h/o Sally. Wife g/info.

Bull, Alfred, C/m, 10 Sep 1871, Pung., cnspt., 1mo c/o *Mary*, b. Acc. Bull, Geo., grfather g/info.

Bull, Bettie, W/f, 9 Feb 1890, St. Geo. P., cnspt., 42yr .

Bull, Chas., W/m, 28 Feb 1883, St. Geo. P., old age, 82yr c/o *Custis & Frances*, b. Acc, unmm. Coxtton, Wm. H., son-in-law g/info.

Bull, Eliz. E., W/f, 23 Dec 1896, Acc, pneumonia, 19yr c/o *Elijah F. V. & Louisa*. Father g/info.

Bull, Emma, C/f, 15 Nov 1879, St. Geo. P., dropsy, 7yr c/o *Wm. & Emma*, b. Acc. Boggs, Edm., friend g/info.

Bull, Fannie L., W/f, 14 Dec 1893, 2nd Dist., paralysis, 31yr c/o *Rogers, Arthur M. & Eliz.*, b. in VA, w/o Jos. S. Husband g/info.

Bull, Florance, W/f, in Jun 1884, St. Geo. P., chol inf., 1yr 1mo c/o *Benj. F. & Bettie*, b. Acc. Father g/info.

Bull, Florence, W/f, in May 1885, St. Geo., chol inf., 2yr c/o *Benj. F. & Bettie*, b. Acc. Father g/info.

Bull, Florence, W/f, 4 Aug 1892, St. Geo. P., wh. cough, 4yr c/o *Wesley W. & Sallie E.*, b. Acc. Father g/info.

Bull, Geo., C/m, 14 Nov 1870, Acc, unk., 17yr 3da c/o *Thos. & Eliz.*,

b. Acc. Father g/info.

Bull, Harmanson, W/m, 5 Jul 1876, St. Geo. P., chol inf., 7mo c/o *Shepherd T. & Victoria*, b. Acc. Father g/info.

Bull, Harry C., W/m, 12 Apr 1892, St. Geo. P., unk., 1yr c/o *John A. & Julia*, b. Acc. Father g/info.

Bull, Heath, W/m, 5 Jul 1876, St. Geo. P., chol inf., 7mo c/o *Shepherd T. & Victoria*, b. Acc. Father g/info.

Bull, Henrietta, W/f, 15 Jun 1882, Acc. P., cnspt., 60yr c/o Bayly, *Zadoc & Ellen*, b. Acc. housekeeper, w/o Jas. W. Broadwater, Hester A., dau g/info.

Bull, Henry, C/m, 2 Jan 1885, St. Geo., cnspt., 70yr b. Acc. laborer, unkm. West, J. E., friend g/info.

Bull, Henry C., W/m, 3 Jun 1865, Acc, cnspt., 20yr c/o *Thos. S. & Polly*, b. Acc. married. Father g/info.

Bull, Henry C., W/m, 17 Aug 1873, Lee Dist., dysentery, 9mo c/o *J. A.*, b. Acc. Father g/info.

Bull, Henry R., W/m, 25 Aug 1877, St. Geo. P., cnspt., 46yr c/o *Elisha & Esther*, b. Acc. farmer, h/o *Pollie. Cropper, R. J.*, friend g/info.

Bull, Hestilla, C/f, 27 Dec 1877, St. Geo. P., croup, 3yr c/o *Wm. & Emma*, b. Acc. Edmunds, Geo. A., neighbor g/info.

Bull, Isaiah, C/m, 10 Apr 1871, Lee Dist., unk., 26yr b. Acc. laborer, h/o *Maria*. Wife g/info.

Bull, Jas. E., W/m, 25 Sep 1865, Acc, spasms, 5yr c/o *Edw. T. & Mary E.*, b. Acc. Father g/info.

Bull, Jas. W., W/m, 5 Jun 1882, Acc. P., cnspt., 55yr b. Acc. h/o *Hennie*. Broadwater, Hester A., dau g/info.

Bull, Jesse J., W/m, in Oct 1854, Acc, typhoid fever, 2yr 6mo c/o *Edw. & Susan*, b. Acc. Father g/info.

Bull, John T., W/m, 15 Mar 1894, Dist. No2, pneumonia 47yr c/o *Custis*, b. Acc. farmer, h/o *Julia S. James, John H.*, brother-in-law g/info.

Bull, Jos. T., W/m, 2 Jan 1887, St. Geo. P., cnspt., 59yr c/o *John W. & Mary*, b. Acc. mechanic, h/o *Harriet E. Bull, John Wm.*, son g/info.

Bull, Kate N., W/f, 17 May 1875, St. Geo. P., cnspt., 17yr c/o *Thos. W. & Eliz.*, b. Acc. Father g/info.

Bull, Lizzie M., W/f, 5 Apr 1868, Acc, unk., 36yr b. Acc. w/o *Thos. H. Edwards, J. J.*, friend g/info.

Bull, Lloyd Duncan, W/m, 1 Mar 1894, Dist. No2, croup, 3yr 6mo c/o *Jas. R. & Alice*, b. Acc. Father g/info.

Bull, Marg. E., W/f, 10 Jul 1858, Acc, typhoid fever, 6mo c/o *Edw. T. & Mary E.*, b. Acc. Father g/info.

Bull, Mary A., W/f, 28 Jun 1856, Acc, unk., 26yr c/o *Ross, Jas. Sarah*, b. Acc. w/o *Jas. H.* Husband g/info.

Bull, Mary E., W/f, 4 Oct 1873, 1st Dist., cnspt., 38yr c/o *White, Robt. & Eliz.*, b. Atl., housekeeper, w/o *Geo. E.* Husband g/info.

Bull, Mary E., W/f, 26 May 1893, 1st Dist., heart trouble, 20yr c/o *Sewell & Sallie J.*, b. in VA. Mother g/info.

Bull, Middie S., W/f, 3 Jun 1895, Dist. No1, unk., 4mo c/o *Wm. & Sarah*. Father g/info.

Bull, Million, W/m, 14 Aug 1892, St. Geo. P., unk., 10mo c/o *Leroy J. & T. R.*, b. Acc. Father g/info.

Bull, Missouri, W/f, 30 Mar 1876, St. Geo. P., unk., 4yr c/o *Wesley & Sallie*, b. Acc. Father g/info.

Bull, Nancy, W/f, 29 Nov 1857, Acc, pneumonia, 29yr c/o *Mears. Jas. & Mary*, b. Acc. w/o *Wm. Watson, Jos.*, head of family, g/info

Bull, None, W/m, in Jul 1855, in 1st Dist., unk., 4da c/o *Thos. W. & Eliz.*, b. Acc. Father g/info.

Bull, None, W/f, 28 Mar 1872, Lee Dist., infancy, 1da c/o *Wesley & Peggy*, b. Acc. Father g/info.

Bull, None, W/f, 28 Nov 1876, St. Geo. P., unk., 1yr c/o *Jos. T. & Harriet*, b. Acc. Father g/info.

Bull, None, W/m, 14 Sep 1877, St. Geo. P., dysentery, 14da c/o *Benj. F. & Bettie*, b. Acc. Father g/info.

Bull, None, W/f, 16 Apr 1877, St. Geo. P., spasms, 1da c/o *Eli W. & Marg. S.*, b. Acc. Father g/info.

Bull, None, W/m, 18 May 1880, St. Geo. P., crying fits, 12da c/o *Benj. F. & Bettie J.*, b. Acc. Father g/info.

Bull, None, W/m, in Oct 1882, St. Geo., diarrhea, 7yr c/o *Jas. H. & Harriet*, b. Acc. Bull, *Jas H.*, brother g/info

Bull, None, W/f, 10 Dec 1893, 2nd Dist., unk., 1da c/o *Benj. P. & Willie*, b. in VA. Father g/info.

Bull, None, W/m, 15 Feb 1893, 1st Dist., dead born c/o *John D. & Drucilla*. Mother g/info.

Bull, None, W/m, 29 Oct 1894, Dist. No2, unk., 9da c/o *Henry F. & Henrietta*, b. Acc. Father g/info.

Bull, None, W/f, 1 Sep 1894, Dist. No2, unk., 1da c/o *Henry R. & Julia*, b. Acc. Father g/info.

Bull, None, C/m, 16 Apr 1895, Dist. No1, unk., 12da c/o *Severn & Bettie*. Father g/info.

Bull, None, W/f, 2 Jul 1896, Acc, unk., 1mo c/o *Henry C. & Willie E.* Father g/info.

Bull, Page E., W/m, 10 Dec 1895, Dist. No1, chol inf., 9mo 15da c/o *Jas. D. & Elitia*. Father g/info.

Bull, Peggy, W/f, 28 Mar 1872, Lee Dist., childbirth, 29yr b. Acc. w/o *Wesley*. Husband g/info.

Bull, Polly, W/f, 15 Apr 1859, Acc, pneumonia, 51yr c/o *Mapp, Geo. & Susan*, b. Acc. seamstress, w/o *Thos. S. Bull, Thos. W.*, husband's son g/info.

Bull, Riggan H., W/m, 11 Sep 1896, Met., chol inf., 5mo 11da c/o *Southey H. & Mary A.* Father g/info.

Bull, Stran, C/m, 8 May 1893, 2nd Dist., unk., 70yr b. in VA, laborer, h/o *Mary. Jacob, Robt.*, friend g/info.

Bull, Susan, C/f, 15 Nov 1870, Acc, unk., 6mo 3da c/o *Geo. & Mary*, b. Acc. Father g/info.

Bull, Susan J., W/f, 12 Oct 1856, Acc, 9mo 21da c/o *Jas. W.* Father g/info.

Bull, Susan R., W/f, 7 Sep 1885, St. Geo., dropsy, 60yr c/o *Chandler, Mitchell M. & Susan*, b. Acc. widow. Bull, *Jas. R.*, son g/info.

Bull, Thos., C/m, 8 Jul 1880, St. Geo. P., pneumonia, 65yr b. Acc. laborer, h/o *Phillis. Wise, Edw.*, friend g/info.

Bull, Thos. S., W/m, 4 Apr 1860, Acc, old age, 71yr 9mo, b. Acc. farmer, h/o *Polly*. Bull, *Thos. W.*, son g/info.

Bull, Virginia, C/f, 30 Mar 1877, St. Geo. P., burnt, 70yr b. Acc. cook, unkm. Bull, *Mary*, dau-in-law g/info.

Bull, Wm., W/m, in 1870, Acc, cnspt., 53yr b. Acc.

Bull, Wm., W/m, 31 Oct 1873, Lee Dist., unk., 3yr c/o *E. F.*, b. Acc. Father g/info.

Bull, Wm. T., C/m, 1 Jun 1878, St. Geo. P., heart disease, 56yr c/o *London & Jennie*, b. Acc, farmer, h/o Emma. Bull, John W., brother g/inf.

Bull, Zippora, W/f, 18 Nov 1866, Acc, cnspt., 19yr c/o *Mapp, Wm. C. & Cath.*, b. Acc, w/o Henry C. Father g/inf.

Bullman, Leroy C., W/m, 28 Jun 1890, St. Geo. P., [—], 39yr b. Acc, merchant, h/o Eliz. A. Bullman, Flavius J., son g/inf.

Bundic, Emer, W/m, 5 Sep 1865, Acc, 2mo c/o *John & Marg. E.*, b. Acc. Father g/inf.

Bundick, Amy, C/f, 20 Mar 1879, St. Geo. P., cnspt., 35yr c/o *Drummond, Rachel*, b. Acc. w/o Major. Widower g/inf.

Bundick, Arminda W/f, 10 May 1878, Acc. P., unk., 1yr 6mo c/o *Mary*, b. Acc. Mother g/inf.

Bundick, Betsy, C/f, 6 Apr 1870, Met., worms, 1yr 6mo c/o *Major & Annie*, b. Acc. Father g/inf.

Bundick, Betsy, W/f, 10 Aug 1870, Acc, childbirth, 25yr 6mo 4da c/o *Ewell, Gillet & Betsy*, b. Acc, housekeeper, w/o John. Husband g/inf.

Bundick, Clyde H., W/m, 10 Sep 1881, St. Geo. P., chol inf., 1yr 4mo 19da c/o *Wm. T. & Kate S.*, b. Acc. Father g/inf.

Bundick, E—, C/f, 7 Aug 1893, 2nd Dist., unk., 2yr c/o *Preston & Esther*, b. in VA. Father g/inf.

Bundick, Eliza A., C/f, 5 Jul 1871, Met., worms, 3yr c/o *Major & Ann*, b. Acc. Father g/inf.

Bundick, Geo., W/m, 5 Aug 1870, Acc, dysentery, 6mo 3da c/o *Geo. & Susan*, b. Acc. Father g/inf.

Bundick, Geo., W/m, 15 May 1884, St. Geo. P., unk., 44yr c/o *Geo. & Anna*, b. Acc, farmer, h/o Maggie. Bundick, Wm., brother g/inf.

Bundick, Geo. W., W/m, 6 Apr 1854, Acc, old age, 54yr c/o *Geo.*, b. Acc, surveyor, unmm. Hickman, Edw. H., friend g/inf.

Bundick, Geo. Wash., C/m, 17 May 1879, Acc. P., unk., 7yr c/o *Louis & Leah*, b. Acc. Bundick, Marg., sister g/inf.

Bundick, Giley, C/m, 17 Mar 1882, Acc. P., murdered, 20yr c/o *Giley*, b. Acc, laborer, unmm. Killman, Jas., friend g/inf.

Bundick, Infant, W/f, 18 Oct 1870, Acc, convulsions, 1yr 3mo c/o *John & Betsy*, b. Acc. Father g/inf.

Bundick, Infant, W/m, 26 May 1876, Dist. No1, bilious dysentery, 1da c/o *Thos. & Mary*, b. Acc. Father g/inf.

Bundick, Infant, W/f, 17 Sep 1886, Acc. P., 7da c/o *Wm. H. & Nancy*, b. Acc. Father g/inf.

Bundick, Infant, W/f, 14 Dec 1886, Acc. P., stillborn, c/o *Wm. P. & Mary*.

Bundick, Infant, W/f, 8 Sep 1888, Acc. P., unk., 1da c/o *Wm. J. & Carrie L.*, b. Acc. Father g/inf.

Bundick, Infant, W/m, 8 Sep 1888, Acc. P., unk., 1da c/o *Wm. J. & Carrie L.*, b. Acc.

Bundick, Jane, W/f, 28 Jan 1855, 2nd Dist., palsy, 79yr 3mo 19da c/o *Bradford, Zachariah & Eliza*, b. Acc, w/o John Jr. Husband g/inf.

Bundick, John, W/m, 1 Aug 1870, Acc, bilious fever, 3yr 4mo 10da c/o *John & Mary*, b. Acc. Father g/inf.

Bundick, John B., W/m, 28 May 1888, St. Geo. P., dropsy, 79yr c/o *John & Jane*, b. Acc, farmer, widow. Bundick, Chas., son g/inf.

Bundick, John H., W/m, 20 Oct 1881, Acc. P., meningitis, 3yr 3mo 20da c/o *Wm. P. & Mary T.*, b. Acc. Father g/inf.

Bundick, Leah, C/f, 9 Aug 1875, Acc. P., pneumonia, 28yr 4mo 10da c/o *Major & Mary*, b. Acc, unmm. Mother g/inf.

Bundick, Lester B., W/m, 17 Jun 1887, Acc. P., bilious fever, 5yr c/o *Jos. & Susan*, b. Acc. Mother g/inf.

Bundick, Lillian M., W/f, 8 Jul 1886, St. Geo. P., dysentery, 1yr 3mo c/o *Asa J. & Carrie L.*, b. Acc. Father g/inf.

Bundick, Lucy, C/f, 20 Sep 1880, Acc. P., typhoid fever, 35yr c/o *Easter*, b. Acc, housekeeper, w/o Purnell. Husband g/inf.

Bundick, Marg., W/f, 1 Jun 1883, St. Geo. P., paralysis, 55yr 8mo 28da c/o *Floyd, Benj. E. & Mary*, b. Acc, w/o John B. Husband g/inf.

Bundick, Marg., C/f, 11 Sep 1888, Acc. P., pneumonia, 18yr c/o *Louis & Leah*, b. Acc. Father g/inf.

Bundick, Marg., W/f, 7 Jan 1896, Acc, paral'sis, 55yr c/o *Kellam, Thos. & Betty*, w/o Elijah T. Husband g/inf.

Bundick, Mary, W/f, 15 Oct 1872, Met., diphtheria, 3yr c/o *Mary*, b. Acc. Mother g/inf.

Bundick, Mary, C/f, 17 Aug 1880, St. Geo. P., cnspt., 2yr c/o *Major & Amy*, b. Acc. Father g/inf.

Bundick, Mary, W/f, 3 Jun 1887, Acc. P., cnspt., 45yr c/o *Jas.*, b. Acc, housekeeper, unmm. [—], [—], g/inf.

Bundick, Nancy, W/f, 15 Apr 1855, Modest Town, unk., 3mo c/o *John E.*, b. in Modest Town. Father g/inf.

Bundick, None, W/f, 30 Mar 1853, Met., unk., 5da c/o *John H.*, b. Metopkin, married. Father g/inf.

Bundick, None, W/m, 27 Oct 1865, Acc, unk., 3mo c/o *John & L.*, b. Acc. Father g/inf.

Bundick, None, W/m, 21 Mar 1870, Acc, fever, 30yr 3mo c/o *W. T. & Kate*, b. Acc. Father g/inf.

Bundick, None, W/f, 1 Jul 1883, St. Geo. P., rising, 7da c/o *Wm. & Annie*, b. Acc. Father g/inf.

Bundick, None, W/m, in Apr 1892, Met. Dist., stillborn, c/o *W. H. & Maggie*. Father g/inf.

Bundick, None, W/m, in 1893, Met., unk., 1da c/o *J. W. & E. J.*, b. in VA. Father g/inf.

Bundick, Rachel, C/f, 10 Apr 1870, Met., typhoid fever, 15yr 3mo c/o *Wm. & Patience*, b. Acc, laborer, unmm. Father g/inf.

Bundick, Rachel, C/f, 6 Apr 1870, Acc, cnspt., 18yr c/o *Mary*, b. Acc, laborer, unmm. Gillispie, Thos., friend g/inf.

Bundick, Sadie, W/f, 23 Dec 1890, St. Geo. P., croup, 6yr c/o *Wm. & Nancy*, b. Acc. Father g/inf.

Bundick, Sallie, W/f, 20 Dec 1892, St. Geo. P., old age, 87yr b. Acc, lady, widow. Groton, G. H., grandson g/inf.

Bundick, Sally, W/f, 29 Jul 1873, Met., unk., 1yr 6mo c/o *Rich. & D—*, b. Acc. Father g/inf.

Bundick, Wm., W/m, 18 May 1860, Acc, 80yr b. Acc, widower. Bundick, Geo. g/inf.

Bundick, Wm., W/m, 26 Jan 1869, Acc, p—], 50yr c/o *Wm., & Eliza*, b. Acc, farmer, married. Bundick, W. R., son g/inf.

Bunting, Alfred, W/m, in 1887, Acc. P., [—], 90yr b. Acc, farmer. Bunting, [—], g/inf.

Bunting, Anna, C/f, 22 Feb 1889, St. Geo. P., cnspt., 17yr c/o *Jas. & Virginia*, b. Acc, laborer, unmm. Father g/inf.

Bunting, Arthur, C/m, 14 Aug 1870, Acc, chills, 15yr 8mo 1da c/o *Jas. & Sally*, b. Acc. Father g/inf.

Bunting, Berlie, C/f, 17 Sep 1878, St. Geo. P., womb disease, 24yr c/o *Ezekiel & Ann*, b. Acc. Father g/info.

Bunting, Bowman, C/m, 28 May 1872, Pung., typhoid fever, 19yr c/o *Jas. & Marg.*, b. Acc, laborer, unnm. Father g/info.

Bunting, Ella, W/f, 10 Aug 1878, Acc. P., unk., 7mo c/o *Henry C. & Susan*, b. Acc. Father g/info.

Bunting, Emory, W/m, in Sep 1853, 2nd Dist., worms, 6yr c/o *Jas. & Eliz.*, b. Acc. Father g/info.

Bunting, Emory, W/m, in Feb 1854, Acc, unk., 3yr c/o *Jas. & Marg.*, b. Acc. Bell, Bayly, friend g/info.

Bunting, Eveline, W/f, 28 Jul 1890, Acc. P., cnspt., 50yr c/o *Small, Handy & Maria*, b. Acc, housekeeper, w/o Teackle. Husband g/info.

Bunting, Geo., C/m, 1 Mar 1889, St. Geo. P., cnspt., 22yr c/o *Jas. & Virginia*, b. Acc, laborer, unnm. Father g/info.

Bunting, Ha—, W/f, 2 Mar 1881, Acc. P., cnspt., 19yr 5mo 18da c/o *Harvey F. & Esther A.*, b. Acc, housekeeper, unnm. Father g/info.

Bunting, Harry H., C/m, 28 Apr 1889, St. Geo. P., unk., 3mo 3da c/o *Peter & Harriet*, b. Acc. Bunting, Jas., grfather g/info.

Bunting, Hester A., W/f, 29 Mar 1876, Dist. No1, cnspt., 35yr c/o *Evans, Litt. & Rachel*, b. Acc, w/o Harry. Husband g/info.

Bunting, Ida M., W/f, in Aug 1870, Wagram, c. chill, 2yr c/o *Sol & Mary*, b. Acc. Father g/info.

Bunting, Infant, W/m, 30 Mar 1869, Acc, unk., c/o *Jacob*, b. Acc, unnm. Parker, Wm. L., friend g/info.

Bunting, Infant, in 1878, Acc. P., unk., 2da c/o *Levin & Sarah J.*, b. Acc. Father g/info.

Bunting, Infant, in 1878, Acc. P., unk., 3da c/o *Levin & Sarah J.*, b. Acc. Father g/info.

Bunting, Infant, W/f, 10 Jun 1879, Acc. P., bilious dysentery, 5mo c/o *Geo. R. & Ella H.*, b. Acc. Father g/info.

Bunting, Jacob C., W/m, 10 Dec 1887, St. Geo. P., pneumonia, 55yr b. Acc, farmer, h/o *Mary Campbell, Frank*, son-in-law g/info.

Bunting, Jas., W/m, 3 May 1875, Acc. P., heart disease, 14yr c/o *Teackle & Eveline*, b. Acc, laborer. Father g/info.

Bunting, Josephine, W/f, 17 Oct 1872, 1st Dist., burned, 5yr 6mo c/o *Gillet & Emily*, b. Acc. Father g/info.

Bunting, Litt. T., W/m, in Nov 1873, 1st Dist., unk., 11mo c/o *Levin & Sarah*, b. Atl. Stant, Sam'l, g/info.

Bunting, Lloyd U., W/m, 25 Oct 1881, Acc. P., dysentery, 9yr c/o *Geo. R. & Ellen H.*, b. Acc. Father g/info.

Bunting, Louis, C/m, in Dec 1884, St. Geo. P., old age, 75yr b. Acc, laborer, unnm. Bunting, Jas., friend g/info.

Bunting, Louise, W/f, 6 Aug 1885, Acc. P., bilious dysentery, 12yr c/o *Teackle & Eveline W.*, b. Acc. Father g/info.

Bunting, Lovey, W/f, in Mar 1853, Chesconnessex, cnspt., 53yr c/o *Lewis, Zadoe & Betsy*, b. Acc, w/o *Thos. Gray, Jas.*, relative g/info.

Bunting, Lula, W/f, 31 Jan 1880, Acc. P., dysentery, 2yr c/o *Geo. R. & Ellen H.*, b. Acc. Father g/info.

Bunting, Maria G., W/f, 8 Jul 1895, Dist. No1, cancer, 72yr c/o *Floyd, Geo. & Maria*, widow. Bunting, C. L., son g/info.

Bunting, Mary, C/f, 10 Jun 1892, St. Geo. P., cnspt., 5mo c/o *Alfred C. & Sarah A.*, b. Acc. Father g/info.

Bunting, Mary M., W/f, 12 Jun 1880, Acc. P., dyspepsia, 59yr b. Acc, housekeeper, w/o *Wm. H. Bunting, Geo. R.*, son g/info.

Bunting, Melissa G., W/f, 27 Mar 1870, Temperanceville, dropsy,

15yr c/o *Henry L. & Esther*, b. Acc. Father g/info.

Bunting, None, W/m, 24 Jul 1865, Acc, unk., 9da c/o *Sam'l & Mary*, b. Acc. Father g/info.

Bunting, None, C/f, 25 Dec 1888, St. Geo. P., unk., 5da c/o *Alfred & Sarah*, b. Acc. Elliot, John W. Jr., friend g/info.

Bunting, None, C/m, 10 Dec 1888, St. Geo. P., unk., 1mo c/o *Fannie*, b. Acc. Bunting, Ezekiel Jr., grfather g/info.

Bunting, Otho H., W/m, 17 Sep 1870, Assawoman, croup, 2yr 17da c/o *Sam'l & Mary*, b. Acc. Father g/info.

Bunting, Patsy, C/f, 20 Apr 1872, Lee Dist., debility, 60yr b. Acc. Drummond, L. D., neighbor g/info.

Bunting, Sally M., W/f, 3 May 1882, Acc. P., cnspt., 17yr c/o *Teackle & Eveline*, b. Acc. Father g/info.

Bunting, Solomon, W/m, in Apr 1872, 1st Dist., cnspt., 38yr c/o *Geo.*, b. Acc, farmer, married. Thornton, Eliz., friend g/info.

Bunting, Thos. C., W/m, 1 Oct 1877, St. Geo. P., congestive fever, 64yr b. Acc, farmer, h/o *Maria J. Bunting, C. L.*, son g/info.

Bunting, Wharton, W/f, in Oct 1870, Wagram, diphtheria, 7yr c/o *Sol & Mary*, b. Acc. Father g/info.

Bunting, Wm., W/m, 23 Sep 1871, Lee Dist., croup, 1yr 1mo c/o *Jacob & Mary*, b. Acc. Father g/info.

Bunting, Wm. A., W/m, 15 May 1896, Assawoman, paralysis, 38yr c/o *Henry & Mary*, mechanic. Nock, Geo. R., friend g/info.

Burch, Mary E., W/f, 20 Sep 1855, Chinco., unk., 6mo c/o *Wm. F.*, b. on Chinco. Father g/info.

Burch, Sally, W/f, 16 Jul 1870, Met., dysentery, 6yr 3mo c/o *Jas. & Sarah*, b. Acc. Father g/info.

Burch, Tamer, Freeff, 15 Jul 1860, Acc, unk., 70yr b. Acc. Friend g/info.

Burke, Dan'l, W/m, 9 Jul 1893, 2nd Dist., chol inf., 7mo c/o *Dan'l & Mary*, b. in VA. Mother g/info.

Burly, None, W/f, in 1887, Acc. P., stillborn, c/o *Geo. T. & Laura*. Father g/info.

Burn, Jennie, C/f, 17 Apr 1894, Atl. Dist., pneumonia, 2yr c/o *Jas. & Jennie*, b. in VA. Father g/info.

Burr, Warrington, W/m, 26 Oct 1880 Acc. P., c. chill, 24yr 1mo 16da c/o *Chas. W. & Mary*, b. in Long Island NY, farmer, h/o *Ida*. Father g/info.

Burton, [—], C/m, in 1893, 2nd Dist., typhoid fever, 21yr c/o *Thos. H. & Mary S.*, b. in VA, laborer. Mother g/info.

Burton, [—], C/f, 28 Feb 1873, Met., unk., 40yr, b. Acc, pauper, unnm. Ames, Archabald O. P. Steward g/info.

Burton, [—], W/m, 10 Apr 1874, Lee Dist., unk., 68yr b. Acc, farmer, unnm. Bundick, Wm. Friend g/info.

Burton, Adeline, C/f, 11 Nov 1887, St. Geo. P., typhoid fever, 11yr c/o *Jas. W. & Maria*, b. Acc, laborer. Father g/info.

Burton, Betsy, C/f, in Sep 1884, St. Geo. P., cnspt., 21yr c/o *Levi & Lucy*, b. Acc, housekeeper, unnm. Father g/info.

Burton, Clarence H., C/m, 23 Sep 1893, 2nd Dist., cnspt., 12yr 3mo 15da c/o *Louis & Mary E.*, b. in VA. Mother g/info.

Burton, Ellen, C/f, 30 Jul 1887, St. Geo. P., typhoid fever, 25yr c/o *Timmie*, b. Acc, laborer, unnm. Edmonds, Dorsey, friend g/info.

Burton, Emma C., C/f, 25 Nov 1883, St. Geo. P., unk., 10mo c/o *John & Marg.*, b. Acc. Father g/info.

Burton, Geo. C., C/m, 15 Apr 1892, St. Geo. P., fits, 9mo c/o *John*

& Marg., b. Acc. Father g/info.

Burton, Harry, W/m, 12 Feb 1881, Acc. P., spasms, 9mo c/o *John E. & Lucinda A.*, b. Acc. Williams, Jos., uncle g/info.

Burton, Henry, C/m, in Dec 1885, St. Geo., unk., 3mo c/o *Jas. & Georgeanna*, b. Acc. Burton, Harriet, grandmother g/info.

Burton, Hester, C/f, 26 Oct 1887, St. Geo. P., typhoid fever, 12yr c/o *Jas. W. & Maria*, b. Acc. laborer. Father g/info.

Burton, Jas., Free/m, 15 Apr 1859, Acc, unk., 17yr c/o *Adah*, b. Acc. laborer. Bell, Geo. W., head of family, g/info.

Burton, Jennie, C/f, 9 Apr 1886, St. Geo. P., cnspt., 21yr c/o *Trower, Jesse & Jane*, b. Acc, w/o Edw. T. Husband g/info.

Burton, Jesse, W/m, 10 Aug 1860, Acc, unk., 1yr 2mo c/o *Wm. F. & Marg.*, b. Acc. Father g/info.

Burton, John, W/m, 16 Dec 1875, Acc. P., pneumonia, 65yr c/o *John & Nancy*, b. Acc, farmer, h/o Maria. Burton, J. W., son g/info.

Burton, John A., W/m, 10 Oct 1858, Acc, unk., 11mo c/o *John R. & Sallie*, b. Acc. Father g/info.

Burton, John Arthur, C/m, 28 Apr 1892, St. Geo. P., cnspt., 17yr c/o *John & Marg.*, b. Acc. Father g/info.

Burton, John M., W/m, 24 Apr 1871, 1st Dist., drowned, 2yr c/o *Stewart & Rachel*, b. Acc. Father g/info.

Burton, John Stanley, C/m, 27 Jul 1893, 2nd Dist., chol inf., c/o *E. S. & Mary*, b. in VA. Mother g/info.

Burton, John W., W/m, in Oct 1872, Dist 1., unk., 1yr 6mo c/o *Stewart & Rachel*, b. Acc. Father g/info.

Burton, Joshua, W/m, 15 Feb 1859, Acc, cnspt., 76yr c/o *Thos. & Sinah*, b. Acc, Minister, h/o Polly. Burton, John J. R., son g/info.

Burton, Laura, W/f, 19 Jan 1886, St. Geo. P., cnspt., 30yr c/o *Waters, Jas. & Mary*, b. Acc, w/o Wm. J. Husband g/info.

Burton, Levi, C/m, 11 Aug 1892, St. Geo. P., unk., 84yr b. Acc, laborer. Rayfield, Simon, friend g/info.

Burton, Lloyd S., C/m, 16 Nov 1893, 2nd Dist., cnspt., 33yr 8mo 4da c/o *Obedience & Mary*, b. in VA, teacher. Father g/info.

Burton, Lucy, C/f, 27 Jan 1879, St. Geo. P., heart disease, 50yr c/o *Grinalds, Stephen & Sarah*, b. Acc, w/o Levi. Husband g/info.

Burton, Lucy, C/f, in Jul 1884, St. Geo. P., cnspt., 3yr c/o *Lucy*, b. Acc., g/father g/info.

Burton, M. Lizzie, W/f, 18 Jul 1896, Acc, chol inf., 1yr 6mo c/o *Chas. S. & Mary*. Father g/info.

Burton, Maria, W/f, 20 Sep 1888, Acc. P., unk., 84yr c/o *Wheaton, Geo. & Nancy*, b. Acc, housekeeper, w/o John. Burton, John, son g/info.

Burton, Mary, C/f, 12 Aug 1870, Acc, dropsy, 8yr 4mo 8da c/o *Geo. & Mary*, b. Acc. Father g/info.

Burton, Mary, C/f, 19 Mar 1877, St. Geo. P., womb cancer, 44yr c/o *Tamer*, b. Acc, w/o Sam'l. Husband g/info.

Burton, Melissa, W/f, in Sep 1891, Atl. Dist., tumor 42yr c/o *Hall, Thos. & Sally*, b. in VA, w/o John W. Sister-in-law g/info.

Burton, None, C/f, in Mar 1869, Acc, fits, c/o *Jinny*, b. Acc. Edmonds, John W., employer g/info.

Burton, None, C/m, 7 Sep 1870, Acc, 2da c/o *Wilson & Sarah Ann*, b. Acc. Father g/info.

Burton, None, C/m, 17 Feb 1871, Lee Dist., infancy, 2da c/o *Ziporri*, b. Acc. Burton, Sam'l, g/father g/info.

Burton, None, C/m, 15 Aug 1872, Lee Dist., unk., 5da c/o

Sarah, b. Acc. Mother g/info.

Burton, None, C/f, 13 Dec 1881, St. Geo. P., unk., 1da c/o *Thos. H. & Mary*, b. Acc. Father g/info.

Burton, None, C/f, 13 Dec 1881, St. Geo. P., unk., 1da c/o *Thos. H. & Mary*, b. Acc. Father g/info.

Burton, None, C/m, 17 Aug 1887, St. Geo. P., unk., 7da *Chas. & Mary E.*, b. Acc. Wescoat, Hezekiah, friend g/info.

Burton, None, C/m, 22 Feb 1895, Dist. No1, unk., 3da c/o *John E. & Rosa*. Father g/info.

Burton, Otho E., W/m, 28 Nov 1886, St. Geo. P., c. chill, 8yr 5mo 25da c/o *Joshua T. & Jennie*, b. Acc. Father g/info.

Burton, Peter, C/m, 6 Mar 1889, St. Geo. P., cold, 1yr 8da c/o *Louis & Mary*, b. Acc. Father g/info.

Burton, Sam'l M., C/m, 9 Oct 1879, St. Geo. P., dropsy, 75yr b. Acc, laborer, widower. Burton, Jas., son g/info.

Burton, Sarah J., C/f, 8 May 1886, St. Geo. P., cnspt., 2yr 8da c/o *Edw. & Jennie*, b. Acc. Father g/info.

Burton, Stephen, C/m, 20 Oct 1877, St. Geo. P., cnspt., 23yr c/o *Levi & Lucy*, b. Acc, sailor, unmm. Father g/info.

Burton, Susan, C/m, 23 Oct 1879, St. Geo. P., dropsy, 40yr c/o *Leah*, b. Acc, laborer, unmm. Garrison, Thos., friend g/info.

Burton, Sylvester, W/m, 30 Aug 1872, Met., drowned, 11yr 6mo c/o *Jenny*, b. Acc. Taylor, Sam'l. friend g/info.

Burton, Thos. H., C/m, 11 Mar 1893, 2nd Dist., unk., 50yr c/o *Sam'l & Mary A.*, b. in VA, farmer, h/o Mary S. Wife g/info.

Burton, Wm. F., W/f, 23 Aug 1894, Dist. No2, apoplexy, 74yr 8mo, b. Acc, farmer, h/o Marg. A. Burton, J. F., son g/info.

Busie, Chat, C/m, 10 Aug 1895, Dist. No1, cnspt., 5yr c/o *Geo. W. & Jennie*. Stockley, F. T., friend g/info.

Busie, Jennie, C/f, 10 Apr 1895, Dist. No1, heart disease, 35yr w/o Geo. Wash. Stockley, F. T., friend g/info.

Byrd, [---], C/m, in Jul 1874, Atl. Dist., poisoned, 30yr b. Acc, laborer, unmm. Copes, Ally, friend g/info.

Byrd, A—] H., W/f, 10 Feb 1874, Atl. Dist., typhoid fever, 13yr c/o *Thos. & Mary A.*, b. Acc. Chesser, Oliver J., son-in-law g/info.

Byrd, Abel T., W/m, 16 Feb 1885, St. Geo., paralysis, 60yr c/o *Wm. & Hessie*, b. Acc, mechanic, h/o Sarah. Byrd, Wm. E., g/info.

Byrd, Ada C/f, in Nov 1878, Acc. P., unk., 40yr, b. Acc, housekeeper, w/o John. Watson, Sina, friend g/info.

Byrd, Agnes, C/f, in Nov 1870, Acc, bilious, b. Acc.

Byrd, Allaba H., W/f, 30 Sep 1855, Horn Town, unk., 3yr c/o *Thos. H.*, b. at Horn Town. Father g/info.

Byrd, Amanda P., W/f, 17 Mar 1879, Acc. P., paralysis, 69yr c/o *Stelly. & Peggv*, b. Acc, housekeeper, w/o Selby. Byrd, Thos., son g/info.

Byrd, Anna S., W/f, 1 May 1856, Acc, 8mo c/o Riley. Father g/info.

Byrd, Annie, C/f, 17 Nov 1887, Acc. P., cnspt., 50yr c/o *Kelly, Geo.*, b. Acc, housekeeper, w/o John. Husband g/info.

Byrd, Asa J., W/m, 17 Feb 1873, Met., diphtheria, 3yr 6mo c/o *Obed & Hetty C.*, b. Acc. Father g/info.

Byrd, Atlanta H., W/f, 9 Jun 1873, 1st Dist., typhoid fever, 11yr c/o *Thos. H. & Mary A.*, b. Atlantic. Father g/info.

Byrd, Benj. T. W., W/m, 28 May 1885, Acc. P., murdered, 58yr 4mo 27da c/o *Bennet M. & Henrietta*, b. Acc, farmer, h/o Lytha A. Wife g/info.

Byrd, Chas., C/m, 30 Nov 1871, Lee Dist., drowned, 20yr c/o *Edm. & Ann*, b. Acc, laborer, unkm. Father g/info.

Byrd, Eburn T., W/m, 18 Aug 1892, St. Geo. P., rupture, 47yr c/o *Eburn*, b. Acc, mechanic, h/o Harriet. Byrd, Malan, son g/info.

Byrd, Edw. Thos., C/m, 8 Dec 1881, St. Geo., typhoid, pneumonia, 1yr 6mo c/o *Henry R. & Ellen*, b. Acc. Father g/info.

Byrd, Elitha A., W/f, in Aug 1892, Met. Dist., blood poison, 70yr c/o *Fisher, Southey & N.*, b. Met., Dist. Duncan, Wm., nephew g/info. **Byrd, Ellen M., C/f**, 29 Nov 1881, St. Geo. P., typhoid, pneumonia, 20yr c/o *Conquest, Levin & Leah*, b. Acc, w/o Henry R. Husband g/info.

Byrd, Emery, W/m, 16 Sep 1858, Acc, 35yr. Taylor, C., g/info.

Byrd, Geo., C/m, 30 Aug 1879, Acc. P., typhoid fever, 40yr c/o *Ritta*, b. Acc, laborer, unkm. Broadwater, Geo., friend g/info.

Byrd, Geo. Wm., W/m, 16 Apr 1879, Acc. P., cancer, 4yr c/o *Alex. J. W. & Sally A.*, b. Acc. Father g/info.

Byrd, Georgeanna, W/f, 14 Jan 1885, Acc. P., typhoid fever, 29yr 5mo c/o *Wm. & Hetty*, b. Acc, housekeeper, unkm. Byrd, Florence, sister g/info.

Byrd, Harry T., W/m, 2 Jun 1880, Acc. P., diarrhea, 1yr 11mo c/o *Thos. S. & Ann W.*, b. Acc. Father g/info.

Byrd, Henry A., C/m, 15 Mar 1889, St. Geo. P., heart disease, 60yr b. Acc, laborer, unkm. Mears, L. W., friend g/info.

Byrd, Henryetta, W/f, 15 Sep 1855, Met., unk., 3yr c/o *Thos.* Father g/info.

Byrd, Hetty M., W/f, 16 Jan 1886, Acc. P., liver disease, 56yr c/o *Fisher, Henry & Eliz.*, b. Acc, housekeeper, w/o Wm. T. of J. Husband g/info.

Byrd, Infant, W/f, 4 Sep 1870, Met., head fall, 9da c/o *Wm. & Sarah*, b. Acc. Marshall, Nicv, friend g/info.

Byrd, Infant, W/f, 5 Sep 1876, Dist. No1, unk., 5da c/o *Johannes & Mary*, b. Acc. Father g/info.

Byrd, Infant, W/m, 15 Mar 1876, Dist. No1, stillborn, c/o *Riley F. & Josephine*. Father g/info.

Byrd, Infant, W/f, 15 Mar 1876 Dist. No1, stillborn, c/o *Riley F. & Josephine*, b. Acc. Father g/info.

Byrd, Infant, W/m, 23 Dec 1876, Dist. No1, unk., 1da c/o *Wm. & Marg.*, b. Acc. Father g/info.

Byrd, Infant, W/m, 9 Feb 1879, Acc. P., unk., 1da c/o *Johannes T. & Mary*, b. Acc. Father g/info.

Byrd, Infant, W/m, 15 Jan 1881, Acc. P., unk., 6mo c/o *John W. & Eliz. M.*, b. Acc. Father g/info.

Byrd, Infant, W/m, 8 Nov 1888, Acc. P., unk., 1da c/o *Sewell U. & Lelia*, b. Acc. Father g/info.

Byrd, Jacob H., W/m, 19 Sep 1881, Acc. P., unk., 72yr 5mo c/o *Johannes & Marg.*, b. Acc, farmer, h/o Susan. Byrd, Wm. S., son g/info.

Byrd, Jas. M., W/m, 23 Nov 1888, Acc. P., unk., b. Acc, unkm. Father g/info.

Byrd, Jas. Wm., C/m, 5 Oct 1889, St. Geo. P., typhoid fever, 3yr 18da c/o *Geo. H. T. & Emma S.*, b. Acc. Father g/info.

Byrd, Jobie, C/m, 24 Oct 1896, Horntown, unk., 6da c/o *John T. & Josephine*. Father g/info.

Byrd, John, C/m, 1 Feb 1881, Acc. P., cnspt., 45yr b. Acc, laborer, unkm. Annis, Archibald, Steward of poor g/info.

Byrd, John H., 24 Dec 1885, St. Geo., typhoid. 33yr c/o *Abel J. & Sarah*, b. Acc, carpenter, h/o May. Phillips, Wesley S. father-in-law g/info.

Byrd, John P., W/m, 8 Nov 1881, Acc. P., chol inf., 8mo c/o *Chas. L. & Mary Virginia*, b. Acc. Father g/info.

Byrd, Litt. T., W/m, 9 Aug 1853, Muddy Cr., unk., 7yr 11mo c/o *Litt. T. & Mary*, b. at Muddy Cr., farmer, married. Father g/info.

Byrd, Lizzie, C/f, 20 Dec 1886, Acc. P., heart disease, 50yr b. Acc, housekeeper, w/o Louis. Parker, John Y., friend g/info.

Byrd, Louis, C/m, 30 Nov 1886, Acc. P., chilled, 65yr b. Acc, laborer, h/o Lizzie. Parker, John Y., Friend g/info.

Byrd, Louisa, W/f, 10 Jul 1895, Dist. No1, typhoid fever, 21yr c/o *Bayly, Dan'l & Mary*, w/o Andrew W. Nock, Annie, friend g/info.

Byrd, Lovie J., W/f, 20 Dec 1894, Met. Dist., typhoid fever, 13yr 2mo 12da c/o *Walter & Arena J.*, b. in VA. Mother g/info.

Byrd, Maggie, W/f, 25 Nov 1893, Met., typhoid fever, 38yr c/o *Gladding, Calvin R. & Eliza*, b. in VA. Byrd, J. J., dau g/info.

Byrd, Malvena, W/f, 12 May 1875 Acc. P., cnspt., 38yr c/o *Gladden, Sol. & Sally*, b. Acc, housekeeper, w/o W. A. Widower g/info.

Byrd, Marg. A., W/f, 1 Feb 1891, Met. Dist., la grippe, 87yr b. Met. Dist., w/o Parker. Husband g/info.

Byrd, Martin T., W/m, 31 Aug 1878, Acc. P., bilious dysentery, 7yr 1mo 7da c/o *Wm. T. & Sally E.*, b. Acc. Father g/info.

Byrd, Mary, W/f, 10 Jul 1874, Met., congestion of brain, 48yr 3mo 4da c/o *Trader, Teakle & Nancy*, b. Acc, w/o Parker. Husband g/info.

Byrd, Nathan, W/m, 17 Aug 1892, Met. Dist., old age, 75yr b. Met., Dist. Ewell, John O., Alms house keeper g/info.

Byrd, Nath'l, W/m, 20 Nov 1877, Acc. P., heart 73yr b. Acc, shoemaker, h/o Sally. Widow g/info.

Byrd, None, W/m, 10 May 1856, Acc, 1yr 10mo c/o *Obed & Hetty C.* Father g/info.

Byrd, None, W/f, 10 Oct 1859, Muddy Cr., 5da c/o *Parker*, b. at Muddy Cr. Father g/info.

Byrd, None, W/child, 10 Feb 1859, Cross Roads, unk., 1yr c/o *Sewell A.*, b. at Temperanceville. Father g/info.

Byrd, None, C/f, 6 Jul 1871, Lee Dist., infancy 7da c/o *Jane*, b. Acc. Mother g/info.

Byrd, None, C/m, 21 Feb 1887, Acc. P., unk., 6da c/o *Sam'l & Mariah*, b. Acc. [—], [—], grmother g/info.

Byrd, None, C/m, 22 Feb 1887, Acc. P., unk., 7da c/o *Sam'l & Mariah*, b. Acc. [—], [—], grmother g/info.

Byrd, None, C/m, 2 Sep 1888, St. Geo. P., unk., 1da c/o *Southey & Peggie*, b. Acc. Father g/info.

Byrd, None, W/f, 20 Aug 1892, Met. Dist., lung trouble, 4mo c/o *D. H. & Sally*, b. Met., Dist. Father g/info.

Byrd, Obed T., W/m, 10 Aug 1876, Dist. No1, cnspt., 57yr c/o *Dan'l & Rhoda*, b. Acc, farmer, h/o Hetty. Wife g/info.

Byrd, Oris Jesse, W/m, 22 Aug 1879, Acc. P., diphtheria, 3yr c/o *Jas. Jesse & Maggie D.*, b. Acc. Mother g/info.

Byrd, Parker, W/m, 5 Apr 1895, Met., pneumonia, 74yr 1mo 27da c/o *Nath'l & Dulaney*, b. Acc, farmer, widower. Byrd, Major J., son g/info.

Byrd, Rachael, C/f, 10 Mar 1889, St. Geo. P., unk., 45yr b. Acc, w/o Henry A. Mears, L. W., friend g/info.

Byrd, Rich. P., W/m, 4 Jul 1881, Acc. P., scrofula, 68yr c/o *Parker & Kessiah*, b. Acc. farmer, h/o Nancy J. Widow g/info.

Byrd, Sally, C/f, 7 Jul 1875, Acc. P., dysentery, 30yr b. Acc. w/o John. Fletcher, Arinthia, friend g/info.

Byrd, Sally J., W/f, 22 Apr 1892, Met. Dist., childbirth, 28yr c/o *Trader, Sam'l & Eliz.*, b. Met. Dist., w/o D. H. Husband g/info.

Byrd, Sarah, C/f, 4 Apr 1870, Acc, chills, 2yr 3mo 4da c/o *Henry & Ann*, b. Acc. Father g/info.

Byrd, Thos. H., W/m, 9 Sep 1874, 1st Dist., typhoid fever, 55yr c/o *Major*, b. Acc. farmer, married. Chesser, Oliver J., son-in-law g/info.

Byrd, Thos. J., W/m, 1 Nov 1888, Acc. P., croup, 6yr c/o *John W. & Eliz.*, b. Acc. Father g/info.

Cain, Peggy, C/f, 26 Apr 1875, Acc. P., old age, 94yr b. Acc, midwife, unnm. West, [—], physician, g/info.

Caleb, M/slave of Thos. R. Joynes, 4 Apr 1853, Onancock, pneumonia, 40yr b. Acc. slave. Joynes, Levin S., physician, g/info.

Calhill, John S., W/m, 28 Dec 1894, in Is., cnspt., 65yr b. in Is., h/o Maggie. Widow g/info.

Calvin Jas., M/slave of John C. Evans Jr., 18 Feb 1853, Chincoco., unk., 18yr c/o *Nancy*, b. Chincoco., cook, married. Owner g/info.

Campbell, Edw., W/m, 30 Aug 1865, Acc, brain fever, 6yr c/o *Francis & Sarah*, b. Acc. Father g/info.

Campbell, Hennie, W/f, 24 Jul 1892, St. Geo. P., heart disease, 31yr c/o *Bunting, Jacob & Mary*, b. Acc, w/o F. A. Husband g/info.

Campbell, Isaac, C/m, 31 Jan 1883, St. Geo. P., cnspt., 50yr c/o *Archibald & Rose A.*, b. Acc, h/o Sarah W. Wife g/info.

Campbell, John B., W/m, 28 Aug 1888, St. Geo. P., typhoid fever, 33yr c/o *Francis A. & Sarah*, b. Acc. farmer, h/o Sarah. Wife g/info.

Campbell, Lillie, W/f, 15 Jul 1876, St. Geo. P., unk., 4yr c/o *John, & Sarah*, b. Acc. Father g/info.

Campbell, None, W/m, in Mar 1893, 2nd Dist., unk., 1mo c/o *Archie & Maggie*, b. in VA. Father g/info.

Cane, Easter, C/f, 11 Aug 1870, Met., pneumonia, 18yr 3mo c/o *Easter*, b. Acc, unnm. Wessells, H. C., friend g/info.

Carey, Mary, W/f, 28 Jan 1860, Acc, cnspt., 62yr c/o *Miliner, Smith & Mary*, b. Acc, seamstress, w/o Sam'l. Husband g/info.

Carey, Purnell P., W/m, 12 Aug 1880, St. Geo. P., general debility, 89yr b. in MD, coach maker, h/o Tabitha. Fitchett, John L., friend g/info.

Carey, Wm., W/m, 15 Sep 1882, Acc. P., old age, 80yr b. in MD, unnm. Annis, Archibald, friend g/info.

Carmine, Elijah, W/m, 10 Aug 1854, Acc, 8da c/o *Tully & Sally*, b. Acc. Father g/info.

Carmine, Eliz., W/f, in Feb 1870, Acc, 62yr b. Acc, widow. Carmine, Henry, son g/info.

Carmine, Geo. T., C/m, 21 Dec 1871, Lee Dist., croup, 11mo c/o *Geo. & Phebe*, b. Acc, wheelwright. Father g/info.

Carmine, Henry D., W/m, 23 Feb 1893, 2nd Dist., heart disease, 60yr c/o *Jas. & Betsy*, b. in VA, plasterer, h/o Rebecca. Brother-in-law g/info.

Carmine, Jas., W/m, 1 Jul 1879, St. Geo. P., chol inf., 1mo 13da c/o *Jas. L. & Lizzie*, b. Acc. Father g/info.

Carmine, Jas. Alfred, W/m, 13 Nov 1866, Acc, unk., c/o *Thos. J. & Sarah A.*, b. Acc. Father g/info.

Carmine, Jas. H., W/m, in Dec 1885, St. Geo., pneumonia, 23yr c/o *Thos. H.*, b. in Balt. MD, packer, unnm. Father g/info.

Carmine, Lavenia, W/f, 30 Nov 1871, Lee Dist., c. chills, 45yr b. NH Co., w/o Wm. Carmine, Tully, brother-in-law g/info.

Carmine, Nancy, W/f, 25 Aug 1857, Acc, cnspt., 70yr b. Acc, w/o Wm. Savage, Geo., head of family, g/info.

Carmine, None, W/f, 10 Dec 1854, Acc, unk., c/o *Thos. J. & Sarah A.*, b. Acc. Father g/info.

Carmine, None, W/child, 18 Oct 1854, Acc, unk., c/o *Thos. & Susan*, b. Acc. Father g/info.

Caroline, F/slave of Asa Shield, in May 1854, Acc, dysentery, 13yr b. Acc. Owner g/info.

Carpenter, Nancy, W/f, 6 Jun 1873, Chincoco., dropsy, 60yr c/o *John & Cat*, b. Acc, pauper, widow. Thornton, John, friend g/info.

Carpenter, Revel, W/m, 8 Sep 1873, Chincoco., general debility, 18mo c/o *Rich. W. & Manie*, b. Acc. Mother g/info.

Carpenter, Susan, W/f, 15 May 1874, Chincoco., unk., 3mo c/o *Rich. & Mary*, b. Chincoco., Father g/info.

Carr, None, C/f, 25 Feb 1894, Atl. Dist., unk., 1da c/o [—] & *Sarah*, b. in VA. Father g/info.

Carr, Sudie, C/f, 10 Jan 1894, Dist. No2, unk., 18yr c/o *Geo. & Lizzie*, b. Acc, laborer. Seymour, Wm., Friend g/info.

Carr, Sudie, C/f, 20 Feb 1895, Dist. No1, cnspt., 18yr c/o *Geo.* laborer. Seymour, Wm., Friend g/info.

Carter, Jacob, C/m, 15 Apr 1879, St. Geo. P., drowned, 25yr c/o *Sam'l & Susan*, b. Acc, sailor, h/o Millie. Wife g/info.

Carter, Lizzie, C/f, 1 Mar 1895, Dist. No1, cancer, 70yr c/o *Watson, Mary*, laborer. Watson, Juliet, sister g/info.

Carter, Zadoe, W/m, 10 Jul 1880, Acc. P., unk., 8mo c/o *Geo. & Marg.*, b. Acc. Father g/info.

Caruthers, Lulia, W/f, 15 Mar 1892, St. Geo. P., bright's disease, 13yr c/o *Wm. & Melissie*, b. Acc. Father g/info.

Carver, Ada, W/f, in Oct 1890, Acc. P., unk., 3yr c/o *Geo. W. & Mattie C.*, b. Acc. Mother g/info.

Carver, Edith, W/f, in Oct 1890, Acc. P., unk., 3yr c/o *Geo. W. & Mattie C.*, b. Acc. Mother g/info.

Cary, M/slave of Mary T. Hornsby, 15 Feb 1858, Acc, cnspt., 2yr 6mo, b. Acc. Brickhouse, Wm. E., head of family, g/info.

Case, Susan, C/f, 15 Oct 1870, Acc, fits, 10yr 2mo c/o *Henry & Charlotte*, b. Acc. Smith, Peter, neighbor g/info.

Cathell, Infant, W/m, 7 Mar 1879, Acc. P., unk., 1da c/o *John & Marg.*, b. Acc. Mother g/info.

Cathell, Infant, W/m, 7 Mar 1879, Acc. P., unk., 1da c/o *John & Marg.*, b. Acc. Mother g/info.

Cathell, Marg., W/f, 15 Apr 1882, Acc. P., unk., 40yr c/o *Thornton, John & Susan*, b. Acc, housekeeper, w/o John S. Husband g/info.

Cath., F/slave of Obed Twiford, 20 Feb 1855, in 1st Dist., worms, 4yr c/o *Lucy*, b. Acc. Owner g/info.

Cathill, None, W/m, 15 Mar 1892, in Is. Dist., unk., 1da c/o *Wash. & Jane*, b. Acc. Mother g/info.

Cathill, None, W/m, 14 Jun 1894, in Is., dead born c/o *Wash. Cropper, W. F. P.*, undertaker g/info.

Catlin, Cath., W/f, 6 Feb 1877, Acc. P., cnspt., 18yr c/o *Edw. & Sarah*, b. Acc, unnm. Catlin, Sarah, stepmother g/info.

Caulk, Addie E., W/f, 18 Feb 1871, in Is., disease of kidneys, 4yr c/o *C. J. & M.*, b. in MD. Smith, Mrs. - V., Aunt g/info.

Caulk, Adrian, W/m, in Oct 1872, Chinco., jaundice, 5yr c/o *Columbus & Cornelia*, b. in MD. Smith, Dr. John S., uncle g/info.

Caulk, Columbus J., W/m, 18 Jul 1886, Acc. P., cnspt., 48yr b. Acc, h/o Cornelia E. Kenney, Jos. S., brother-in-law g/info.

Caulk, John, W/m, 22 Mar 1882, Acc. P., dropsy, 67yr c/o *Jacob & Mary*, b. in Del, carpenter, h/o Cordelia. Smith, W. S., son-in-law g/info.

Caulk, Josephine, W/f, 1 Sep 1874, Chinco., general debility, c/o *Francis*, b. on Chinco. Durpey, Josephine, friend g/info.

Cave, Geo., Free/m, in Mar 1855, Acc, pneumonia, 32yr b. Acc. Commissioner g/info.

Chambers, Ida J., W/f, 11 Jul 1884, St. Geo. P., convulsions 1yr c/o *David & Georgianna*, b. Acc. Father g/info.

Chambers, Jos. Willie, W/m, 10 Jul 1896, Acc, unk., 4mo c/o *John R. & Mary K.* Father g/info.

Chance, Eliza A., W/f, 22 Nov 1872, Lee Dist., burnt, 11yr c/o *Jas. & Emma*, b. Acc. Chance, Leah, aunt g/info.

Chance, Jane, C/f, 21 Dec 1870, Acc, dropsy, 1yr 3mo c/o *Peter & Eliz.*, b. Acc. Kellam, Henry, neighbor g/info.

Chance, Jas. Jr., W/m, 5 Dec 1895, Dist. No1, bright's disease, 30yr 7mo 18da c/o *Jas. W. & Mary A.* Father g/info.

Chance, Leah A., W/f, 5 Sep 1895, Dist. No1, heart disease, 63yr c/o *Wm. & Annie*, housekeeper, Heath, J. W., friend g/info.

Chance, None, C/m, 10 May 1887, St. Geo. P., croup, 2mo c/o *Geo. C. & Hetty*, b. Acc. Father g/info.

Chance, None, W/f, 10 Nov 1894, Dist. No2, chol inf., 1mo c/o *John & Willie A.*, b. Acc. Father g/info.

Chance, None, W/m, 20 Jun 1896, Acc, chol inf., 4mo c/o *John & Willie*. Father g/info.

Chance, Thos., W/m, 28 Apr 1854, Acc, 11mo c/o *Jas. & Mary*, b. Acc. Father g/info.

Chance, Wm., W/m, 8 Oct 1886, St. Geo. P., cnspt., 21yr 9mo c/o *Jos. & Laura*, b. Acc, laborer, unm. Father g/info.

Chandler, Ann, W/f, 10 Aug 1889, St. Geo. P., old age, 90yr b. Acc, w/o Bagwell. Husband g/info.

Chandler, Arminda W/f, 15 Jul 1877, Acc. P., cnspt., 27yr c/o *Taylor, Mathew H. & Kessy*, b. Acc, housekeeper, w/o Jas. Taylor, Lewis, brother g/info.

Chandler, Bagwell, W/m, 24 Jun 1896, Acc, old age, 85yr c/o *Edw. & Mary*. Chandler, Thos. R., son g/info.

Chandler, Bettie, C/f, 13 Sep 1893, 2nd Dist., intermittent fever, 9yr c/o *Edw. & Eliza*, b. in VA. Mother g/info.

Chandler, Demavodus, W/f, 13 Nov 1887, St. Geo. P., diphtheria, 5yr c/o *Thos. R. & Emily*, b. Acc. Father g/info.

Chandler, Edw., C/m, 2 Sep 1892, St. Geo. P., unk., 12yr c/o *John & Lizzie*, b. Acc, laborer. Savage, Tabitha, friend g/info.

Chandler, Eliz., W/f, in Jul 1870, Acc, tumor, 52yr b. Acc, widow. Chandler, Wm., son g/info.

Chandler, Emma S., W/f, 7 Feb 1888, St. Geo. P., cnspt., 48yr c/o *Kilmon, Ezekiel & Cath.*, b. Acc, w/o Thos. R. Husband g/info.

Chandler, Geo., C/m, 10 Aug 1871, Pung., drowned, 1yr c/o *Jennie*, b. Acc. Sturgis, Edw. W., friend g/info.

Chandler, Infant, W/m, 22 Aug 1876, Dist. No1, unk., 5da c/o *Wm. J. & Eliz.*, b. Acc. Father g/info.

Chandler, Isaac, C/m, 9 Apr 1883, St. Geo. P., gravel, 80yr c/o

Thos. & Susan, b. Acc. Chandler, Bondoni, brother g/info.

Chandler, John, C/m, 12 Jul 1894, Dist. No2, dropsy, 58yr b. Acc. laborer, h/o Lizzie. Watson, L. O., friend g/info.

Chandler, John H., W/m, 15 Jan 1888, St. Geo. P., paralysis, 78yr c/o *Mitchell*, b. Acc, farmer, h/o Cath. Watson, Geo. C., friend g/info.

Chandler, John W., W/m, 27 Nov 1868, Acc, 47yr c/o *Wm. & Marg.*, b. Acc, farmer, h/o Eliz. Chandler, Thos., friend g/info.

Chandler, Laura S., C/f, 22 Jul 1877, St. Geo. P., worms, 1yr 6mo c/o *John & Lizzie*, b. Acc. Father g/info.

Chandler, Leah, C/f, 1 Mar 1872, Lee Dist., cnspt., 54yr b. Acc. Bayly, John, [—] g/info.

Chandler, Leah, C/f, 17 Jan 1896, Acc, old age, 76yr c/o *Leah*, laborer. White, Sarah, dau g/info.

Chandler, Leah, W/f, 3 Aug 1888, Acc. P., cancer, 84yr 10mo 3da c/o *Jas. & Peggy*, b. Acc, housekeeper, unm. Wright, Sam'l E., nephew g/info.

Chandler, Maggie T., W/f, in Jul 1873, Lee Dist., typhoid fever, 18yr c/o *John W.*, b. Acc, unm. Drummond, Jas. C., friend g/info.

Chandler, Marg., W/f, 23 Apr 1856, Acc, unk., 65yr b. Acc, w/o Wm. D. Chandler, John W., son g/info.

Chandler, Mary A., W/f, 20 Feb 1892, St. Geo. P., la grippe, 67yr c/o *Kellam, Chas. & Marg.*, b. Acc, lady, widow. Chandler, M. Hill, son g/info.

Chandler, Mary H., W/f, in Sep 1884, St. Geo. P., unk., 3mo c/o *John Jas. & Cath.*, b. Acc. Father g/info.

Chandler, Mary S., W/f, 12 Feb 1883, St. Geo. P., pneumonia, 35yr c/o *Beach, Mary*, b. Acc, w/o Thos. W. Husband g/info.

Chandler, None, W/child, 26 Jul 1858, Acc, unk., 1da c/o *Thos. & Susan*, b. Acc. Father g/info.

Chandler, None, W/child, 31 Jul 1858, Acc, unk., 11da c/o *Thos., & Susan*, b. Acc. Father g/info.

Chandler, None, C/f, 15 May 1880, St. Geo. P., unk., 1da c/o *Lizzie*, b. Acc. Young, Edie, friend g/info.

Chandler, None, C/m, 19 Dec 1895, Dist. No1, unk., 3mo c/o *John A. & Annie W.* Father g/info.

Chandler, None, C/f, 30 Jan 1880, St. Geo., unk., 20da c/o *Ida*, b. Acc. Chandler, Martha, grmother g/info.

Chandler, None, W/f, 4 Sep 1871, Lee Dist., infancy, lived a few minutes, c/o *Thos. & Emily*, b. Acc. Father g/info.

Chandler, None, W/m, 8 Sep 1888, St. Geo. P., unk., 2mo 2da c/o *Thos. M. & Mary*, b. Acc. Father g/info.

Chandler, None, W/m, 9 Oct 1889, St. Geo. P., unk., 1da c/o *Edw. D. & Kate*, b. Acc. Mother g/info.

Chandler, None, W/f, in Feb 1854, Acc, unk., 18da c/o *Thos. & Julia C.*, b. Acc. Father g/info.

Chandler, Sam'l, C/m, 19 Nov 1878, St. Geo. P., dropsy, 67yr b. Acc. Bell, John, neighbor g/info.

Chandler, Susan, W/f, 15 Jan 1872, Lee Dist., old age, 80yr b. Acc, widow, [—], Bowman, [—] g/info.

Chandler, Sylvester R., W/m, 29 Dec 1877, St. Geo. P., cnspt., 58yr c/o *Mitchell & Susan*, b. Acc, farmer, h/o Mary. Chandler, M. H., son g/info.

Chandler, Thos. B., C/m, 1 Feb 1878, St. Geo. P., cnspt., 60yr, c/o *Mitchell & Susan*, b. Acc, farmer, h/o Sarah A. Chandler, John W.,

son g/info.

Chapman, Chas. F., W/m, 28 Feb 1885, Acc. P., typhoid, pneumonia, 17yr 7mo 21da c/o *Joshua A. & Mary F.*, b. Acc, farmer, unm. Father g/info.

Chapman, Eliz. M., W/f, 5 Dec 1873, Atl. Dist., bilious fever, 4yr c/o *Sam'l J. & Eliz.*, b. Atlantic. Father g/info.

Chapman, Infant, W/f, 14 Aug 1882, Acc. P., chol inf., 6yr c/o *Edwin F. & Emma*, b. Acc. Father g/info.

Chapman, Mary, W/f, 15 Dec 1878, Acc. P., old age, 71yr 5mo 24da c/o *Adkinson, John*, b. Acc, housekeeper, w/o Jas. Chapman, Edw. F., son g/info.

Chapman, None, W/m, 7 Dec 1877, Acc. P., unk., 2da c/o *Sam'l J. & Eliz.*, b. Acc. Father g/info.

Chapman, Raymond Edwin, W/m, 22 Oct 1878, Acc. P., unk., 14mo 18da c/o *Edwin E. & Emma L.*, b. Acc. Father g/info.

Charnoc, Wm., W/m, in Mar 1853, in 1st Dist., dropsy, 66yr b. Acc, carpenter, h/o Sally. Harrison, Ann F., friend g/info.

Charnock, [—] V., W/m, 5 Aug 1894, Dist. No2, typhoid, 1yr 5mo c/o *Chas. W. & Della R.*, b. Acc. Father g/info.

Charnock, Edw., W/m, 6 Oct 1877, St. Geo. P., typhoid, 4yr c/o *Mary*, b. Acc. Charnock, Frankie, aunt g/info.

Charnock, Fannie, W/f, 1 Jan 1893 2nd Dist., unk., 65yr c/o *Crockett, John & Sarah*, b. in VA, w/o E. C. Husband g/info.

Charnock, Geo., W/m, 15 Oct 1884, St. Geo. P., unk., 1mo 13da c/o *Chas. W. & Delia*, b. Acc. Father g/info.

Charnock, John Edw., W/m, 10 Aug 1889, St. Geo. P., typhoid fever, 29yr c/o *Edw. C. & Fanny*, b. Acc, waterman, h/o Hettie. Father g/info.

Charnock, Julia, W/f, 25 Aug 1876, St. Geo. P., unk., 23yr c/o *Dies, Stephen & Elitia*, b. Acc. Father g/info.

Charnock, Mary, W/f, 13 Dec 1877, St. Geo. P., typhoid, 24yr c/o *Edw. & Sally*, b. Acc. Charnock, Frankie, sister g/info.

Charnock, Nervie J., W/f, 6 Sep 1883, St. Geo. P., thrush, 1yr 3mo c/o *Solomon & Sarah A.*, b. Acc. Mother g/info.

Charnock, None, W/f, 1 May 1878, St. Geo. P., unk., 2mo c/o *Solomon & Sarah A.*, b. Acc. Kilmon, F. G., neighbor g/info.

Charnock, None, W/m, 2 May 1879, St. Geo. P., unk., 1mo c/o *Solomon & Leah*, b. Acc. Father g/info.

Charnock, None, W/f, 10 Jun 1880, St. Geo. P., stillborn, c/o *Chas. W. & Delia*. Father g/info.

Charnock, Thos., W/m, 1 Oct 1870, Acc, unk., 4yr 8da c/o *Sally*, b. Acc. Walker, M. Ann, neighbor g/info.

Chas., M/slave of John M. Folio, 6 Sep 1857, Acc, unk., 2mo, b. Acc. Owner g/info.

Chas., M/slave of Sam'l M. Turlington, in Aug 1855, 2nd Dist., dysentery, 19yr b. Acc. Eichelberger, Wm. F., hirer g/info.

Chas., M/slave of Miss. B. Wise, in Feb 1853, White Marsh, unk., 3mo c/o *Sary*, slave, b. Acc, slave. White, Nathan O., head of family, g/info.

Chase, Alfred P., W/m, 15 Aug 1880, Acc. P., burned, 10yr c/o *Teakle R. & Ann E.*, b. Acc. Father g/info.

Chase, Clinda W/f, 28 Nov 1891, Met. Dist., throat trouble, 4yr c/o *W. J. & B.*, b. Met., Dist. Father g/info.

Chase, Emory J., W/m, 21 Feb 1896, Mearsville, pneumonia, 33yr c/o *T. R. & Annie*, sailor, h/o Amelia F. Widow g/info.

Chase, Madurd F., W/f, 31 Jul 1891, Met. Dist., chol inf., 5yr 5da c/o *D. & Anna*, b. Met., Dist. Father g/info.

Chase, None, W/m, 15 Jun 1890, Acc. P., unk., 2da c/o *Alseveda J. & Bettie L.*, b. Acc. Father g/info.

Chase, Wm., C/m, in May 1884, St. Geo. P., paralysis, 45yr c/o *Isaac & Patience*, b. Acc, laborer, unm. Fitchett, John L., friend g/info.

Chatman, Chas., C/m, 15 Sep 1880, Acc. P., jaundice 3yr c/o *Caroline*, b. Acc. Blake, Glenn, friend g/info.

Cherricks, Airy, W/f, 8 Jul 1871, in Is. diphtheria 3yr c/o *J. J. & Susan*, b. in VA. Father g/info.

Cherricks, Calvin E., W/m, 8 Oct 1888, Acc. P., diphtheria, 3yr c/o *John T. & Mary*, b. Acc. Father g/info.

Cherricks, El—] A., W/m, in Jan 1890, Acc. P., pneumonia, 17yr c/o *John J. & Susan*, b. Acc, oysterman, single. Mother g/info.

Cherricks, Eliza, W/f, 24 Mar 1892, in Is. Dist., unk., 51yr b. Acc. Cropper, Wm. F., undertaker g/info.

Cherricks, Ella May, W/f, 6 Jun 1892, in Is. Dist., measles, & pneumonia, 7yr 6mo c/o *Geo. C. & Gazelle*, b. Acc. Mother g/info.

Cherricks, Mary E., W/f, in Aug 1894, Met. Dist., rheumatism, 60yr c/o *Holland, John*, b. in VA. Cropper, Wm., friend g/info.

Cherricks, None, W/m, 24 Dec 1892, in Is. Dist., unk., c/o *Thos.*, b. Acc. Cropper, Wm. F. R., undertaker g/info.

Cherricks, None, W/m, 24 Dec 1896, Chinco. Is., catarrh of chest, 21da c/o *Geo. H. & Ella D.* Cherricks, Chas. H. ?, Father g/info.

Cherricks, Willie, W/m, 12 Oct 1896, Chinco. Is., typhoid fever, 7yr c/o *Thos. B. & Della*. Father g/info.

Cherricks, Wm. B., W/m, 4 Oct 1876, Dist. No1, unk., 1yr c/o *John T. & Mary A.*, b. Acc. Father g/info.

Chess, Sinah, C/f, 22 Dec 1879, Acc. P., dropsy, 75yr b. Acc, unm. Growton, Wm., neighbor g/info.

Chesser, Annie, W/f, 3 Dec 1881, Acc. P., apoplexy, 63yr c/o *Gillespie, Jas. & Esther*, b. Acc, housekeeper, w/o Gillett. Husband g/info.

Chesser, Betsy, W/f, 14 Sep 1870, Mess., old age, 72yr c/o *Trader, [—]*, b. Acc, w/o Jas. Husband g/info.

Chesser, Betsy, W/f, 15 Oct 1893, 1st Dist., dropsy, 86yr c/o *Duncan, Jesse & Kessiah*, b. in VA. Winder, Eliz., dau g/info.

Chesser, Eliz., W/f, 23 Aug 1875, Acc. P., childbirth, 30yr c/o [—], *Luther & [—]*, *Sally*, b. Acc, housekeeper, w/o Marcellus. Widower, g/info.

Chesser, Geo. W., W/m, 10 Sep 1870, Oak Hall, unk., 6mo c/o *Sisas & Caroline*, b. Acc. Father g/info.

Chesser, Infant, W/f, 28 Aug 1875, Acc. P., stillborn, c/o *Marcellus & Eliz.* Father g/info.

Chesser, Jas., W/m, 22 May 1882, Acc. P., dropsy, 60yr c/o *Jas. & Eliz.*, b. Acc, farmer, h/o Mary J. Wife g/info.

Chesser, Lloyd M., W/m, 1 Oct 1894, Atl. Dist., typhoid fever, 25yr c/o *Erastus & Harriet*, b. in VA, farmer. Mother g/info.

Chesser, Marg., W/f, 27 Dec 1881, Acc. P., pneumonia, 60yr c/o *Brittingham, Jas. & Nancy*, b. Acc, farmer, w/o Smith. Brittingham, Wm. P., brother g/info.

Chesser, Mary C., W/f, 1 Apr 1881, Acc. P., cnspt., 22yr c/o *Taylor, Colmore S. & Rosa*, b. Acc, housekeeper, w/o Robt. W. Husband g/info.

Chesser, None, W/f, in Nov 1890, Acc. P., unk., 2yr c/o *Amos T. & Annie*, b. Acc. Father g/info.

Chesser, Oliver J., W/m, 14 Feb 1886, Acc. P., jaundice, 48yr c/o *Robt. & Betsy*, b. Acc, farmer, h/o Mary F. Wife g/info.

Chesser, Sylvester, W/m, 30 Aug 1871, Met., drowned, 15yr c/o *Nancy*, b. Acc, sailor, unmm. Harris, T. G., g/info.

Chesser, Sylvester, W/m, 30 Aug 1872, Met., drowned, 11yr 6da c/o *Nancy*, b. Acc. Taylor, Sam'l, friend g/info.

Chesser, Thorogood, W/m, 14 Apr 1893, Atl. Dist., whiskey habit, 68yr c/o *Jas. & Betsy*, b. in VA, oysterman, h/o Eliz., Widow g/info.

Chesser, Virginia, W/f, 6 Nov 1881, Acc. P., unk., c/o *Smith & Marg.*, b. Acc. Thornton, Thos., friend g/info.

Chesser, Wm. P., W/m, 1 Mar 1891, Atl. Dist., typhoid fever, 31yr c/o *Henry & Henrietta*, b. in VA, oysterman. Nock, W. S., friend g/info.

Christian, Geo. S., W/m, 4 Dec 1881, St. Geo. P., cnspt., 23yr c/o *Wm. S. & Sarah*, b. Acc, clerk, unmm. Christian, R. T., brother g/info.

Christian, Wm. S., W/m, in Apr 1870, Acc, pneumonia, 32yr b. Acc, farmer, married. Johnson, Thos. H., overseer g/info.

Christopher, Geo. H., W/m, 15 Dec 1887, St. Geo. P., cnspt., 73yr b. Acc, farmer. Martin, Edw. B., friend g/info.

Christopher, Geo. W., W/m, 21 Jan 1853, in 1st Dist., scarlet fever, 3yr 6mo c/o *Geo. H. & Parmelia*, b. Acc. Father g/info.

Christopher, Marg. A., W/f, 12 Aug 1877, Acc. P., pneumonia, 20yr c/o *Levin C. & Nancy*, b. Acc, housekeeper, unmm. Father g/info.

Christopher, Parmelia J., W/f, 22 Jan 1853, in 1st Dist., cancer, ?yr 12mo c/o *Hopkins, Rich. & Sarah*, b. in Somerset MD, w/o Geo. H. Husband g/info.

Christopher, Rich., W/m, 21 Jun 1874, Met., old age, 83yr b. Acc, pauper, unmm. Twiford, Thos. W., friend g/info.

Church, Infant, C/m, 10 Jul 1870, Met., croup, 2yr c/o *Jane*, b. Acc. Mother g/info.

Church, Infant, W/f, 21 Jun 1875, Acc. P., stillborn, c/o *Jas. & Eliz.*, b. Acc. Mother g/info.

Church, Infant, W/f, 21 Jun 1875, Acc. P., stillborn, c/o *Jas. & Eliz.*, b. Acc. Mother g/info.

Church, John, C/m, 20 Apr 1876, St. Geo. P., drowned, 24yr b. Acc, sailor, w/o Susan. Wife g/info.

Church, Solomon, C/m, 16 Jul 1877, St. Geo. P., sore leg, 54yr b. Acc, laborer, unmm. Mears, Jas. O., neighbor g/info.

Churn, Ethel, W/f, 15 Sep 1890, Acc. P., bed fever, 21yr c/o *Alances & Virginia*, b. Acc, Single. Father g/info.

Churn, Geo., W/m, 25 Jan 1865, Acc, measles, 20yr c/o *John & Eliza*, b. Acc, farmer, unmm. Father g/info.

Churn, Geo, W/m, 28 Jun 1865 Acc, cnspt., 20yr c/o *John & Eliz.*, b. Acc, farmer, unmm. Father g/info.

Churn, John Edw., W/m, 2 Mar 1892, Met. Dist., fall, 59yr c/o *W. & Sally*, b. Met. Dist., school teacher, h/o Cath. Widow g/info.

Churn, None, W/m, 14 Jul 1892, St. Geo. P., fits, 10da c/o *A. S. & Jennie*, b. Acc. Father g/info.

Churn, Robt. D., W/m, in Apr 1890, Acc. P., unk., 2yr c/o *Edw. T. & Susan E.*, b. Acc. Father g/info.

Clark, Anna, W/f, 18 Nov 1874, Chinco., typhoid fever, 21yr 2mo 3da c/o *Booth, Thos. & Eliz.*, b. Chinco., house servant, unmm. Mother g/info.

Clark, Annie M., W/f, 7 Nov 1891, in Is. Dist., cnspt., 37yr c/o *Wheatley, Dan'l & M. A.*, b. in Is. Dist., w/o Thos. Husband g/info.

Clark, Elmer, W/m, 2 Sep 1894, in Is., pneumonia. 1yr 1mo c/o *Thos. & Susie*, b. in Is. Mother g/info.

Clark, Sommers, W/m, 13 Jan 1888, St. Geo. P., spasms, 2mo c/o *Thos. & Mary E.*, b. Acc. Father g/info.

Clark, Wm. T., W/m, 9 Apr 1887, Acc. P., measles, 9yr c/o *Laner & Charlotte*, b. Acc. Father g/info.

Clarke, Amelia J., W/f, 29 Jun 1877, Acc. P., dysentery, 5yr 6mo c/o *Dan'l P. & Mary A.*, b. Acc. Father g/info.

Clarke, Thos., W/m, 20 Mar 1880, Acc. P., wh. cough, 5mo c/o *Thos. & Anna*, b. Acc. Father g/info.

Clavill, Ellen, W/f, 4 Jun 1896, Chinco. Is., cnspt., 51yr c/o *Thornton, Avery & Annie*, w/o Geo. O. Husband g/info.

Claville, Wm., W/m, 15 Mar 1872, Chinco., dropsy of head, 9yr c/o *Geo. & Lydia A.*, b. Acc. Lewis, Lydia A. Mother g/info.

Clayton, Dennis, W/m, 10 Mar 1873, Met., spasms, 50yr c/o *Dennis & Susan*, b. Acc, farmer, unmm. Clayton, Henry B., brother g/info.

Clayton, Dennis, W/m, 15 Oct 1859, Guilford, cnspt., 84yr c/o *Geo. C.*, b. at Guilford, farmer, Clayton, Dennis, son g/info.

Clayton, Hannah, W/f, 12 Apr 1874, Met., cnspt., 54yr 3mo 11da c/o *Young, Wm. & Sallie*, b. Acc, w/o John decd. Mason, Major, friend g/info.

Clayton, Hannah, W/f, 7 Feb 1873, Met., unk., 50yr c/o *Young, Wm. & Sally*, b. Acc, domestic, widow. Mason, Major, friend g/info.

Clayton, Henry P., W/m, 27 Jun 1877, Acc. P., paralysis, 55yr c/o *Dennis & Susan R.*, b. Acc, shoemaker, h/o Sally M. Widow g/info.

Clayton, Infant, C/f, 10 Jul 1879, Acc. P., unk., 5mo c/o *Bowdoin & Esther*, b. Acc. Mother g/info.

Clayton, Infant, W/f, 7 Nov 1888, Acc. P., unk., 4da c/o *Chas. & Emma*, b. Acc. Father g/info.

Clayton, Infant, C/f, 9 Aug 1870, Acc, convulsions, 1yr 3mo c/o *Smith & Harmy*, b. Acc. Father g/info.

Clayton, Jesse D., W/m, 21 Jul 1874, Met., dysentery, 25yr 4mo 3da c/o *Thos. R. & Hettie*, b. Acc, farmer, unmm. Father g/info.

Clayton, Jessie T., W/m, in Aug 1882, Acc. P., pneumonia, 9mo c/o *Geo. T. & Jenney L.*, b. Acc. Father g/info.

Clayton, Peter, C/m, 1 Jan 1894, Met. Dist., old age, 75yr b. in VA. Ewell, John O., Alms House, keeper g/info.

Clayton, Susan, W/f, 10 Nov 1855, Guilford, unk., 19mo c/o *Thos. R.*, b. at Guilford, carpenter, married. Father g/info.

Clayton, Thos. R., W/m, 15 Sep 1881, Acc. P., typhoid fever, 81yr c/o *Dennis Smith & Susan*, b. Acc, farmer, h/o Hettie. Clayton, Geo. F., son g/info.

Clayton, Virginia, C/f, 15 Jun 1886, Acc. P., old age, 95yr b. Acc, unmm. Dickerson, Sally, friend g/info.

Clayton, Virginia L., W/f, 10 Sep 1891, Met. Dist., cnspt., 35yr c/o *Mason, Jas. & Sarah*, b. Met., Dist. Mother g/info.

Clayville, Wm. H., W/m, 16 Sep 1890, Acc. P., croup, 3yr c/o *John H. & Fluery C.*, b. Acc. Father g/info.

Cluff, Bettie, W/f, 18 Jun 1892, in Is. Dist., unk., 14yr c/o *Geo.*, b. Acc. Cropper, Wm. F., undertaker g/info.

Cluff, Chas. Wash., W/m, 15 Nov 1877, Acc. P., croup, 15da c/o *Geo. & Mary A.*, b. Acc. Father g/info.

Cluff, Elicia, W/f, 15 Apr 1877, Acc. P., croup, 3yr 6mo 5da c/o

Geo. & Mary A., b. Acc. Father g/info.

Cluff, Felina, W/f, 10 Mar 1877, Acc. P., measles, 5yr c/o *Jas. & Eliz.*, b. Acc. Father g/info.

Cluff, Harriet G., W/f, 15 Sep 1878, Acc. P., scarlet fever, 6yr c/o *Jas. & Eliz.*, b. Acc. Father g/info.

Cluff, Willie, C/m, in Mar 1874, 1st Dist., unk., 4yr c/o *Jas. & Rachel*, b. Acc. Justice, Henry, friend g/info.

Coar, Annie, C/f, 20 Jun 1889, Acc. P., unk., 7mo 13da c/o *Earnest & Hester*, b. Acc. Father g/info.

Coar, Earnest, C/m, 8 Jun 1889, Acc. P., unk., 7mo 1da c/o *Earnest & Hester*, b. Acc. Father g/info.

Coar, Ida C/f, in Nov 1890, Acc. P., unk., 5mo c/o *Oliver & Sarah*, b. Acc. Father g/info.

Coar, Infant, C/m, in 1882, Acc. P., stillborn, c/o *Oliver & Sarah*. Mother g/info.

Coar, Sam'l Harrison, C/m, 10 Mar 1881, Acc. P., croup, 3mo c/o *Oliver & Sarah*, b. Acc. Father g/info.

Coard, Bettie, W/f, 25 Jul 1872, Lee Dist., debility, 1yr c/o *Chas. & Mary*, b. Acc. Father g/info.

Coard, Bettie W., W/f, 9 Jul 1873, Lee Dist., unk., 3da c/o *Chas. R.*, b. Acc. Father g/info.

Coard, Bur, W/m, 29 Jun 1896, Acc, dysentery, 1yr 6mo c/o *Wm. F. & Sallie*. Father g/info.

Coard, Clara, W/f, 5 Jun 1885, St. Geo., bilious dysentery, 2yr 3mo c/o *Wm. F. & Sallie*, b. Acc. Father g/info.

Coard, Clara A., W/f, 18 Dec 1880, St. Geo. P., cnspt., 19yr c/o *Chas. R. & Nancy N.*, b. Acc. Father g/info.

Coard, Clemmy, C/m, in Aug 1889, Acc. P., unk., 2yr c/o *Calvin & Jane*, b. Acc. Mother g/info.

Coard, Esma W., W/f, 3 Mar 1877, St. Geo. P., liver disease, 2yr 6mo c/o *Wm. M. & Annie*, b. Acc. Father g/info.

Coard, Florida C/f, 22 Jun 1881, Acc. P., bilious dysentery, 2mo c/o *Caloin & Jane*, b. Acc. Father g/info.

Coard, Geo., W/m, 13 Nov 1885, St. Geo., unk., 2mo c/o *Chas. R. Jr. & Maggie*, b. Acc. Father g/info.

Coard, Geo. S., W/m, in Nov 1885, St. Geo., unk., 54yr c/o *Wm. R. & Betsey*, b. Acc, carpenter, h/o Harriet. Coard, John R., nephew g/info.

Coard, Henry, C/m, 26 Dec 1875, Acc. P., cnspt., 38yr b. Acc, farmer, h/o Mary. Parker, John, friend g/info.

Coard, Ida C/f, 10 Aug 1875, Acc. P., unk., 3yr c/o *Levi & Eliz.*, b. Acc. Father g/info.

Coard, Infant, C/m, 19 Nov 1888, Acc. P., chol. inf., 2mo c/o *Calvin & Milly*, b. Acc. Mother g/info.

Coard, Infant, C/f, 25 Dec 1879, Acc. P., stillborn, c/o *Mary*. Mother g/info.

Coard, Infant, W/f, 9 Sep 1880, Acc. P., stillborn, c/o *Thos. E. & Delia*. Father g/info.

Coard, John C., W/m, 5 Jul 1886, Acc. P., apoplexy, 66yr c/o *Wm. & Nancy*, b. Acc, farmer, unkm. Dunston, Kesiiah, sister g/info.

Coard, Kate S., W/f, 20 Jun 1885, St. Geo., cnspt., 19yr c/o *Chas. R. Sr. & Nancy*, b. Acc, housekeeper, unkm. Father g/info.

Coard, Kensie, C/m, in Aug 1889, Acc. P., cnspt., 21yr c/o *Levi & Lizzie*, b. Acc, laborer, single. Mother g/info.

Coard, Lizzie, C/f, 28 Jun 1895, 1st Dist., heart disease, 65yr c/o *Custis, Mary*, b. Acc, w/o Levi. Husband g/info.

Coard, Maggie, W/f, 8 Feb 1886, St. Geo. P., cramp colic, 21yr c/o *Bishop, Geo. & Susan*, b. Acc, w/o Chas. R. Jr. Husband g/info.

Coard, Mary, W/f, 10 Nov 1887, St. Geo. P., meningitis, c/o *Geo. W.*, b. Acc. Father g/info.

Coard, Mary, C/f, 28 Oct 1895, 1st Dist., unk., 33yr c/o *Levi & Lizzie*, b. Acc. Father g/info.

Coard, Mary, C/f, 6 Apr 1875, Acc. P., cnspt., 43yr b. Acc, w/o Henry. Widower g/info.

Coard, Mary Virginia, W/f, 1 Nov 1878, St. Geo. P., childbirth, 33yr c/o *Whittington, John & Druscilla*, b. in Balt. MD, housekeeper, w/o Chas. R. Husband g/info.

Coard, Nancy, W/f, 14 Aug 1886, St. Geo. P., paralysis, 65yr c/o *Chandler, Mitchell & Nancy*, b. Acc, w/o John W. Coard, Wm. M., son g/info.

Coard, Nancy J., W/f, 20 Sep 1878, Acc. P., cnspt., 47yr c/o *Williams, Geo. & Sally*, b. Acc, housekeeper, w/o Salathiel. Husband g/info.

Coard, None, W/f, 7 Jul 1896, Acc, unk., 4da c/o *Wm. F. & Sallie*. Father g/info.

Coard, Olivia Lee, W/f, 28 Aug 1879, St. Geo. P., dysentery, 4mo c/o *Wm. F. & Sallie*, b. Acc. Father g/info.

Coard, Oscar, W/m, 27 Jul 1892, St. Geo. P., dysentery, 2yr 6mo c/o *Wm. F. & Sallie*, b. Acc. Father g/info.

Coard, Peter, C/m, 8 Sep 1870, Acc, typhoid fever, 60yr 5mo, b. Acc, laborer, unkm. Mathews, Shederick, friend g/info.

Coard, Wm., W/m, in Mar 1872, Atl. Dist., c. chill, 70yr c/o *Wm.*, b. Acc, housekeeper, unkm. Massey, Elijah, friend g/info.

Coard, Wm. S., W/m, in Mar 1871, 1st Dist., pneumonia, 62yr c/o *Wm. C. & Nancy*, b. Acc, laborer, unkm. [—], Wm., friend g/info.

Coard, Wm. R., W/m, in Sep 1885, St. Geo., rupture, 80yr c/o *Wm. R. & Scarborough*, b. Acc, farmer, unkm. Coard, Arthur R., son g/info.

Cobb, Edgar W., W/m, 3 Jul 1889, St. Geo. P., chol inf., 1yr c/o *Wm. T. & Sarah*, b. Acc. Father g/info.

Cobb, John H., W/m, 1 Nov 1887, St. Geo. P., rheumatism, 60yr b. Acc, unkm. [—], [—], friend g/info.

Coff, Isaac, W/m, 15 May 1892, in Is. Dist., unk., 60yr b. Acc, oysterman. Cropper, Wm. F., undertaker g/info.

Coke, Critty, W/f, 19 Sep 1866, Acc, congestive fever, 53yr c/o *Rich. & Laury*, b. Acc, unkm. Bayly, Rich., friend g/info.

Cole, None, W/f, 1 May 1856, Acc, 1da c/o *Byrd, Parker, & Cole, Mary*. Byrd, Parker, father g/info.

Coleburn, Arena, C/f, 27 Mar 1880, St. Geo. P., childbirth 15yr c/o *Arena*, b. Acc, unkm. Mother g/info.

Coleburn, Chas. H., W/m, 15 Dec 1877, Acc. P., chol inf., 1yr 6mo c/o *John W. & Annie*, b. Acc. Father g/info.

Coleburn, Clarence F., W/f, 14 Dec 1870, Chinc. 3mo c/o *John & Eliz.*, b. Acc. Father g/info.

Coleburn, Dorintha, W/f, 12 Sep 1883, St. Geo. P., old age, 70yr b. Acc, unkm. Hutchinson, Raymond, friend g/info.

Coleburn, Fredr., W/m, 20 May 1868, Acc, inflammation of brain, 22yr c/o *Jas. & Dorinda*, b. Acc, blacksmith, unkm. Floyd, D. Fred., physician g/info.

Coleburn, Geo., C/m, 9 Jul 1870, Acc, big head, 9mo 3da c/o *Robt.*

& Mary, b. Acc. Father g/info.

Coleburn, Isaac, C/m, 12 Sep 1870, Acc, fevers, 8yr 2mo 4da c/o *Geo. & Leah*, b. Acc. Nock, J., neighbor g/info.

Coleburn, Jas., C/m, 25 Aug 1880, St. Geo. P., general debility, 80yr b. Acc, farmer, widower. Bayne, Jas., friend g/info.

Coleburn, John F., W/m, 11 Jul 1860, Acc, cilomorbus, 4yr c/o *John & Nervilla*, b. Acc. Father g/info.

Coleburn, Joice, W/m, 22 Dec 1854, Acc, old age, 79yr c/o *Ames, Levin*, b. Acc, unm. Coleburn, Sam'l C. g/info.

Coleburn, L. B., W/m, 18 Oct 1892, St. Geo. P., croup, 4yr 11mo c/o *Edw. T. & Mary*, b. Acc. Father g/info.

Coleburn, Lucy, C/f, 15 Nov 1879, St. Geo. P., unk., 61yr b. Acc, w/o Jas. Bayne, Jas., friend g/info.

Coleburn, Marg. E. L., W/f, 15 Oct 1868, Acc, diphtheria, 1yr 2mo c/o *John F. & Nevilla*, b. Acc. Father g/info.

Coleburn, Mariah S., W/f, 21 Jun 1854, Acc, cnspt., c/o *Holland, Nath'l & S.*, b. NH Co., w/o Thos. A. Husband g/info.

Coleburn, None, W/child, 15 Aug 1858, Acc, unk., 8da c/o *Wm. C. & Sarah*, b. Acc. Father g/info.

Coleburn, None, C/m, in Sep 1873, 1st Dist., head dropsy, 3mo c/o *Wm. & Martha*, b. Atlantic. Father g/info.

Coleburn, None, C/f, in 1877, Acc. P., stillborn, c/o *Wm. & Martha*. Father g/info.

Coleburn, None, C/m, in Sep 1873, Atl. Dist., head dropsy, 3mo c/o *Wm. & Martha*, b. Atlantic. Father g/info.

Coleburn, None, C/f, in Aug 1874, Atl. Dist., jaw fall, 3da c/o *Wm. & Martha*, b. Acc. Father g/info.

Collingham, Harriet, W/f, 4 Jul 1870, Acc, unk., 51yr 4mo 6da c/o [not listed], *Jas. & Tabitha*, b. Acc, w/o Elisha. Floyd, J. W., neighbor g/info.

Collins, A. Lindy, W/f, 22 Mar 1873, Atl. Dist., dropsy, 41yr c/o *White, John*, b. in MD, housekeeper, w/o Rich. Husband g/info.

Collins, Dora, W/f, 23 Apr 1891, in Is. Dist., brain trouble, 2mo c/o *John E. & S. S.*, b. in Is. Dist. Mother g/info.

Collins, Geo. Edw., W/m, 22 Nov 1881, Acc. P., diphtheria, 4yr 8mo c/o *Geo. F. & Sally E.*, b. Acc. Father g/info.

Collins, Geo. W., W/m, 8 Jul 1871, Atl. Dist., drowned, 6yr c/o *Litt. & H. E.*, b. Acc. Father g/info.

Collins, Infant, W/m, 24 Feb 1886, Acc. P., 4da c/o *Jas. S. & Sally*, b. Acc. Father g/info.

Collins, Infant, W/f, in 1888, Acc. P., stillborn, c/o *John E. & Sarah*. Father g/info.

Collins, Jas., C/m, 10 Jun 1893, 1st Dist., cnspt., 16yr c/o *John & Henrietta*, b. in VA. Father g/info.

Collins, Joba, C/m, in Feb 1873, 1st Dist., unk., 2mo c/o *Wm. & Sarah*, b. Atlantic. Robbins, Major, friend g/info.

Collins, John, W/m, 12 Mar 1855, in 1st Dist., pneumonia, 35yr farmer, h/o Tabitha. Oliver, Wm. W., friend g/info.

Collins, John F., W/m, 10 Sep 1887 Acc. P., chol inf., 8mo c/o *Geo. T. & Ellen W.*, b. Acc. Father g/info.

Collins, Mahala, C/f, 15 Feb 1871, Pung., unk., 1mo c/o *Jas. B.* Acc. Father g/info.

Collins, Marg., C/f, 27 Apr 1875, St. Geo. P., childbirth, 47yr b. Acc, w/o Jas. Husband g/info.

Collins, Nath'l, C/m, 16 Aug 1878, St. Geo. P., kidney disease, 55yr b. Acc, farmer, h/o Marg. Custis, Benj. F., landlord g/info.

Collins, None, W/m, 1 Aug 1887, Acc. P., 3da c/o *Jas. S. & Emma*. b. Acc. Father g/info.

Collins, None, C/m, 12 Nov 1892, St. Geo. P., unk., 2da c/o *Sam'l & Ellen*, b. Acc. Father g/info.

Collins, None, W/m, 17 Mar 1873, 1st Dist., unk., 1mo 21da c/o *Jas. S. & Virginia*, b. Atl. Father g/info.

Collins, None, C/m, 30 Sep 1893, 2nd Dist., 10da c/o *Sam'l & Ellen*, b. in VA. Mother g/info.

Collins, None, W/m, in Aug 1873, 1st Dist., 2mo c/o *Rich. & Lydney*, b. Atl. Father g/info.

Collins, Sally E., W/f, 3 Sep 1879, Acc. P., typhoid fever, 34yr c/o *Powell, Henry & Maria*, b. in MD, housekeeper, w/o Geo. T. Husband g/info.

Collins, Sarah B., W/f, 14 Aug 1895, Chinco., inflammation of stomach, 4mo, b. *F. & Sarah E.*, b. Chinco., Father g/info.

Collins, Skinner, W/m, 1 Aug 1856, Acc, 80yr b. Davis, John W., son-in-law g/info.

Collins, Tabitha, W/f, 31 Aug 1891, St. Geo. P., dropsy, 70yr c/o *John*, b. Acc, lady, widow. Hunsley, Jas. E., son-in-law g/info.

Collins, Thos., W/m, 8 Dec 1881, Acc. P., cnspt., 70yr c/o *Wm. & Betsy*, b. Acc, shoemaker, h/o Marg. Collins, Sarah, dau g/info.

Collins, Virginia, W/f, 19 Mar 1873, Atl. Dist., unk., 28yr c/o *Brimer, Sam'l & Anna L.*, b. Atl., housekeeper, w/o Jas. S. Husband g/info.

Collins, Wm., C/m, 2 Oct 1880, St. Geo. P., unk., 8yr b. Acc. Custis, Jas., friend g/info.

Collins, Wm., W/m, in Feb 1855, in 1st Dist., unk., 40yr b. NH Co. Wyatt, Joshua, b., friend g/info.

Collins, Wm. H., W/m, in May 1870, Chinco., cnspt., 25yr b. Acc, unm. White, Thos., friend g/info.

Collins, Wm. K., W/m, 19 Feb 1893, Atl. Dist., ship wreck, 50yr c/o *Rich. & Sindy*, b. in VA, sailor, h/o Virginia. Widow g/info.

Colona, Anna, W/f, 4 Aug 1879, St. Geo. P., cnspt., 35yr c/o *Annis, Rich. T. & Louisa*, b. Acc, w/o Arthur B. Husband g/info.

Colona, Anna T., W/f, 4 Nov 1879, St. Geo. P., inflammation the bowel, 7mo c/o *Arthur & Willie*, b. Acc. James, Thos. H., friend g/info.

Colona, Claude C., W/m, 20 Feb 1879, St. Geo. P., scarlet fever, 2yr c/o *Arthur & Anna T.*, b. Acc. Father g/info.

Colona, [—], W/f, 17 Jan 1875, Acc. P., burnt, to death, 35yr c/o *Window, Geo. & Ann*, b. Acc, housekeeper, w/o W. T. Corbin, John R. g/info.

Colona, Abel B., W/m, 12 Mar 1872. at Pung., cnspt., 56yr c/o *Benj. & Betsy*, b. Acc, farmer, h/o Marg. Son g/info.

Colona, Alfred, W/m, 21 Aug 1894, Dist. No2, cancer, 54yr b. Acc, farmer, h/o Mary. Wife g/info.

Colona, Anna, W/f, 23 Aug 1883, St. Geo., old age, 74yr c/o *Bennett, Geo. & Ann*, b. Acc, widow. Colona, John E. son g/info.

Colona, Caroline, C/f, 6 Jun 1885, St. Geo., heart disease, 40yr b. Acc, w/o King. Chandler, C. C., neighbor g/info.

Colona, Eliz., W/f, 23 Mar 1871, Lee Dist., cnspt., 45yr b. Acc, unm. Colona, John, uncle g/info.

Colona, Ellen, W/f, 23 Dec 1892, St. Geo. P., burnt, 12yr c/o *King & Laura*, b. Acc. Father g/info.

Colona, Geo., W/m, 10 Apr 1859, Acc, pneumonia, 6mo c/o *Benj. S. & Mary*, b. Acc. Father g/info.

Colona, Geo. S., W/m, 15 Aug 1856, Acc, unk., 8yr 1mo c/o *Abel & Marg.*, b. Acc. Father g/info.

Colona, Herbert Lee, W/m, 15 Oct 1889, St. Geo. P., gravel, 4mo c/o *John M. & Sarah E.*, b. Acc. Father g/info.

Colona, Ida W/f, 19 Jun 1894, in Is., cnspt., 25yr c/o *Beebe, Thos.*, b. in Is., w/o E. Cropper, W. F. P., undertaker g/info.

Colona, Isaac, C/m, 14 Feb 1879, St. Geo. P., cnspt., 53yr b. NH Co., laborer, unm. Colona, Arthur B., friend g/info.

Colona, John, W/m, 18 Feb 1858, Acc, 17yr. Phillips, Sam'l g/info.

Colona, John Rich., W/m, 12 Oct 1895, Dist. No1, unk., 12yr c/o *John M. & Sarah E.* Father g/info.

Colona, Jos. Floyd, W/m, 10 Sep 1888, St. Geo. P., typhoid fever, 5yr c/o *Lloyd H. & Mary E.*, b. Acc. Father g/info.

Colona, Major, C/m. 10 Aug 1895, Dist. No1, unk., 65yr laborer. Colona, King, friend g/info.

Colona, Manie, W/f, 9 Nov 1891, Met. Dist., tonsilitis, 4yr 8mo c/o *J. W.*, b. Met., Dist. Mother g/info.

Colona, Marg., W/f, 15 Jan 1857, Acc, unk., 3mo c/o *Major & Sallie*, b. Acc. Father g/info.

Colona, Marg., W/f, 30 Dec 1856, Acc, childbirth, 37yr b. Acc, w/o John W. Husband g/info.

Colona, Marg. E., W/f, 17 Jul 1887, St. Geo. P., complicated disease, 66yr c/o *Powell, Arthur & Eliz.*, b. Acc, housekeeper, widow. Colona, Arthur, son g/info.

Colona, Matilda W/f, 15 Nov 1856, Acc, unk., 5yr c/o *Major & Sallie*, b. Acc. Father g/info.

Colona, Nancy, W/f, in May 1853, in 3rd Dist., unk., 25yr b. Acc, w/o Jas. Grant, E. S., friend g/info.

Colona, None, W/f, 14 Aug 1880, St. Geo. P., head fall, 5da c/o *John E. & Sarah J.*, b. Acc. Father g/info.

Colona, None, W/f, 14 Jun 1894, in Is., unk., 10mo c/o *Wm. H.*, b. in Is. Cropper, W. F. P., undertaker g/info.

Colona, None, W/m, in 1853, in 3rd Dist., unk., 4mo c/o *John & Nancy*, b. Acc. Grant, E. S., friend g/info.

Colona, None, W/m, in May 1894, in Is., brain fever, 1mo 21da c/o *Wm. H. & Anna*, b. in Is. Father g/info.

Colona, Sallie, W/f, 28 Sep 1887, St. Geo. P., typhoid fever, 16yr c/o *Alfred & Mary*, b. Acc, laborer. Father g/info.

Colona, Sarah, W/f, 2 Nov 1859, Pocomoke, 72yr c/o *Sarah*, b. at Pocomoke, w/o John. Husband g/info.

Colona, Susan W., W/f, 15 Jan 1865, Acc, quinsy, 60yr c/o *Parker, Edm. & Peggy*, b. Acc, w/o W. Colona. Colona, John R. son g/info.

Colona, Susanna, W/f, 15 Oct 1865, Acc, unk., 1mo 3da c/o *Robt. & Annie*, b. Acc. Father g/info.

Colona, Wm., W/m, in Sep 1853, Deep Cr., dropsy, 35yr c/o *Jas.*, b. Acc, h/o Sally. Colona, Jas. T., brother g/info.

Colonna, [—], W/f, in Feb 1874, Atl. Dist., burnt, up, 48yr c/o *Winder, John & Anna*, b. Acc, housekeeper, unm. Colonna, John A., friend g/info.

Colonna, Ceola, W/f, 12 Jul 1888, Acc. P., diarrhea, 6mo c/o *Robt. & Ida*, b. Acc. Father g/info.

Colonna, Chas. H., W/f, 22 May 1895, Chinco., typhoid, 1mo 21da c/o *Wm. H. & Sarah E.*, b. on Chinco. Father g/info.

Colonna, Custis, W/m, in Sep 1872, 1st Dist., nausea, 5mo 1da c/o *Edm. & Emily*, b. Acc. Mother g/info.

Colonna, Custis, W/m, in Jun 1873, 1st Dist., unk., 3mo c/o *Edm. & Emma*, b. Atl. Father g/info.

Colonna, Edm. B., W/m, 11 May 1880, Acc. P., unk., 54yr c/o *John W. & Susan*, b. Acc, farmer, h/o Emily J. Widow g/info.

Colonna, Eliz., W/f, 11 Aug 1875, St. Geo. P., unk., 6mo c/o *Anthony & Annie*, b. Acc. Father g/info.

Colonna, Eliza A., W/f, in Sep 1870, Horntown, pneumonia, 67yr b. Acc, w/o John R. Husband g/info.

Colonna, Jas. T., W/m, 11 Oct 1889, Acc. P., dropsy, 73yr c/o *Jas*, b. Acc, farmer, h/o Charlotte. Colonna, Geo. A. son g/info.

Colonna, John T., W/m, 29 Nov 1865, Acc, unk., 23yr c/o *Allen, Jas. T. & T.*, b. Acc. Father g/info.

Colonna, Lelia M., W/f, in Jul 1870, Chinco., pneumonia, 4mo c/o *Geo. & Sally*, b. Acc. Father g/info.

Colonna, Major D., W/m, 15 Feb 1853, in 1st Dist., cnspt., 44yr c/o *Benj. & Betsy*, b. Acc, carpenter, h/o Sally. Ames, Wm. C., neighbor g/info.

Colonna, Mary, W/f, 5 Aug 1865, Acc, diphtheria, 3yr 6mo c/o *John & Mary*, b. Acc. Father g/info.

Colonna, Mary S., C/f, in Jan 1884, St. Geo. P., cnspt., 23yr c/o *Bayly, Peter & Mary*, b. Acc, w/o John. Husband g/info.

Colonna, None, W/f, 12 Mar 1887, Acc. P., 1da c/o *Lee D. & Laura*, b. Acc. Father g/info.

Colonna, Sarah C., W/f, 21 Mar 1854, Acc, unk., 12yr c/o *Jas. T.*, b. Acc. Father g/info.

Colonna, Thos. A., W/m, in Mar 1870, Wattsville, croup, 9mo c/o *Edm. & Trader, Emily*, b. Acc.

Compton, Fletcher, W/m, 5 Dec 1888, St. Geo. P., unk., 3mo 19da c/o *Robt. A. & Mary J.*, b. Acc. Father g/info.

Conklin, Arnis, W/f, 13 Aug 1880, Acc. P., chol inf., 1yr 4mo c/o *Henry & Sarah M.*, b. Acc. Father g/info.

Conner, Eliz., C/f, 9 Jul 1893, 2nd Dist., chol inf., 1yr 6mo c/o *Chas. & Mary*, b. in VA. Father g/info.

Conner, Gattie, C/f, 27 Mar 1879, Acc. P., dropsy, 65yr c/o *Taylor, Benj. & Hannah*, b. Acc, housekeeper, w/o Isaac. Townsend, Marg., friend g/info.

Conner, Infant, C/m, 9 Sep 1886, Acc. P., 9da c/o *Jesse & Ida*, b. Acc. Father g/info.

Conner, Jas., C/m, 9 Sep 1893, 2nd Dist., chol inf., 9mo c/o *Chas. & Mary*, b. in VA. Father g/info.

Conner, Jesse Sr., C/m, 3 Dec 1885, St. Geo., typhoid, 55yr c/o *Geo. & Hannah*, b. Acc, farmer, h/o Sarah. Conner, Geo. T., son g/info.

Conner, Major, C/m, 18 Nov 1887, St. Geo. P., unk., 8mo c/o *Harriet*, b. Acc. Mother g/info.

Conner, None, C/f, 11 Oct 1894, Dist. No2, unk., 1da c/o *Geo. W. & Minnie*, b. Acc. Father g/info.

Conner, None, W/f, 12 May 1895, Chinco., unk., 3da c/o *G. W. & Mary*, b. on Chinco. Mother g/info.

Conner, None, C/f, 8 Aug 1886, St. Geo. P., unk., 1da c/o *Geo. T. & Rachel*, b. Acc. Father g/info.

Conner, None, C/m, 8 Dec 1893, 2nd Dist., pneumonia, 6mo c/o *Geo. H. & Minnie*, b. in VA. Father g/info.

Conner, Rachael, W/f, 18 Aug 1879, Acc. P., cnspt., 26yr 3mo c/o *Bowden, Wm. & Annie*, b. Acc. housekeeper, w/o Levin A. Husband g/info.

Conorton, Patrick, H., W/m, in 1879, St. Geo. P., wh. cough, 1mo c/o *Patrick & Matilda*, b. Acc. Mother g/info.

Conquest, Arthur, C/m, 9 May 1883, St. Geo. P., typhoid, 16yr c/o *John & Mary*, b. Acc. laborer. Cropper, Wm., brother g/info.

Conquest, Bettie, C/f, 1 Apr 1870, Acc. cnspt., 80yr b. Acc. Wright, Edw., friend g/info.

Conquest, Clara, W/f, in Feb 1870, Temperanceville, cnspt., 21yr c/o *Jos. & Serena*, b. Acc. Friend g/info.

Conquest, Fannie, C/f, 28 Oct 1885, St. Geo., cnspt., 20yr c/o *Garrison, Louisa*, b. Acc. w/o Geo. W. Conquest, Sabra, mother-in-law g/info.

Conquest, Florence E., C/f, 15 Aug 1895, 1st Dist., heart disease, 20yr 2mo 15da c/o *Elzie, Jesse & Louisa*, b. in MD, w/o Lacc. Husband g/info.

Conquest, Fredr., C/m, 15 Sep 1880, St. Geo. P., typhoid fever, 16yr c/o *Levi & Mary*, b. Acc. Father g/info.

Conquest, Geo. T., C/m, 20 Aug 1886, Acc. P., bilious fever, 1yr c/o *Geo. & Mary*, b. Acc. Mother g/info.

Conquest, Harriet, W/f, 15 Aug 1886, Acc. P., old age, 76yr c/o *Lilliston, Geo. & Eliz.*, b. Acc. housekeeper, w/o Rich. Broughton, Jas. W., friend g/info.

Conquest, Hetty, W/f, 12 Jun 1860, Acc. dyspepsia, 56yr c/o [not listed], *Jos.*, b. Acc. w/o Wm. Husband g/info.

Conquest, Infant, C/f, 10 Sep 1878, Acc. P., chol inf., 7mo c/o *Godwin, Alfred & Conquest, Esther*, b. Acc. Mother g/info.

Conquest, Infant, W/f, 11 Jun 1875, Acc. P., lock jaw, 4mo c/o *Johnathan & [---]*, b. Acc. Mother g/info.

Conquest, Infant, C/f, 15 Apr 1880, Acc. P., pneumonia, 6mo c/o *Wilbur J. & Mary E.*, b. Acc. Father g/info.

Conquest, John, C/m, in May 1884, St. Geo. P., bilious dysentery, 74yr c/o *Major*, b. Acc. laborer. Metcalf, John, friend g/info.

Conquest, Jos., W/m, 31 Dec 1860, Acc. hernia, 89yr c/o *Rich. & Rachel*, b. Acc. farmer, widower. Conquest, E. H., son g/info.

Conquest, Levi Jr., C/m, 31 Mar 1885, Acc. P., cnspt., 29yr c/o *Ellen*, b. Acc. laborer, unmm. Conquest, Mary, cousin g/info.

Conquest, Lida M., C/f, 20 Jun 1885, Acc. P., unk., 5mo c/o *Eliz. J.*, b. Acc. Mother g/info.

Conquest, Litt., C/m, 11 Apr 1895, Dist. No1, unk., 65yr farmer, h/o Hester. Conquest, J. H., son g/info.

Conquest, Maggie, W/f, 6 Nov 1886, Acc. P., childbirth, c/o *Savage, Jeter & Mary M.*, b. Acc. housekeeper, w/o Frank. Husband g/info.

Conquest, Mary, C/f, 20 Jul 1880, St. Geo. P., childbirth, 22yr c/o *George, Robt. & Eliza*, b. Acc. housewife, w/o Edw. Husband g/info.

Conquest, Mary, C/f, in Jul 1870, Chinco., unk., 2yr c/o *Alfred & Emma*, b. Acc. Father g/info.

Conquest, Mary J., C/f, 9 Jul 1887, St. Geo. P., croup, 9mo c/o *Levi R. & Hester*, b. Acc. Father g/info.

Conquest, Nath'l F., W/m, 9 Feb 1885, Acc. P., unk., 81yr c/o *Jos. & Mary*, b. Acc. farmer, h/o Caroline. Conquest, Sarah, niece g/info.

Conquest, Nath'l F., W/m, 10 Feb 1886, Acc. P., cancer, 83yr c/o *Jos. & Mary*, b. Acc. farmer, h/o Mary & Caroline. Broughton, Jas. W., friend g/info.

Conquest, None, W/m, 1 May 1893, Atl. Dist., unk., 1da c/o *Wm. H. & Ida L.*, b. in VA. Father g/info.

Conquest, None, C/f, 10 Dec 1891, St. Geo. P., unk., 6mo c/o *Wilbur Jas. & Mary*, b. Acc. Father g/info.

Conquest, None, C/f, 10 Jun 1891, St. Geo. P., unk., 1mo c/o *Wilbur Jas. & Mary*, b. Acc. Father g/info.

Conquest, None, W/m, 30 May 1891, Atl. Dist., unk., 2da c/o *Wm. H. & I. L.*, b. in VA. Father g/info.

Conquest, None, C/m, St. Geo. P., stillborn, c/o *Edm. & Mary*, b. Acc. George, Robt., grfather g/info.

Conquest, None, C/f, in Aug 1870, Chinco., head fall, 5da c/o *Eliz.*, b. Acc. Taylor, Sarah, friend g/info.

Conquest, None, C/m, in Dec 1870, Assawoman, unk., 4da c/o *Mary*, b. Acc. Taylor, Wm., friend g/info.

Conquest, None, W/f, in Mar 1874, 1st Dist., unk., 5da c/o *Nath'l, & Josephine*, b. Acc. Conquest, Nath'l F., grfather g/info.

Conquest, None, W/m, 10 Apr 1855, the Seaside, unk., 2da c/o *Nath'l*, b. on the Seaside. Father g/info.

Conquest, None, C/f, in Mar 1873, Lee Dist., unk., 1da c/o *Louisa*, b. Acc. Conquest, Levi, friend g/info.

Conquest, Rebecca, W/f, in Feb 1867, Acc. unk., 10yr c/o *A. F. & D.*, b. Acc. farmer, married. Father g/info.

Conquest, Renyon, C/m, 16 Jul 1880, St. Geo. P., unk., 6yr c/o *Levi R. & Mary*, b. Acc. Father g/info.

Conquest, Rich., W/m, 28 Aug 1858, Acc. cnspt., 50yr c/o *Jos. B.* in Middle Woods, blacksmith, married. Conquest, Nathan, brother g/info.

Conquest, Sabra, C/f, 5 Aug 1895, Dist. No1, cancer, 69yr c/o *Lulia*, housekeeper, widow. James, Mary L., dau g/info.

Conquest, Sarah, C/f, 10 Jul 1895, 1st Dist., old age, 80yr b. Acc. widow. Bunting, Lizzie, dau g/info.

Conquest, Willie, C/m, in Sep 1870, Assawoman, unk., 7mo c/o *Wm. & Mary*, b. Acc. Taylor, Wm., friend g/info.

Conquest, Wm., W/m, 10 Dec 1879, Acc. P., old age, 80yr c/o *Jas. & Sally*, b. Acc. farmer, h/o Hettie. Conquest, Alfred, son g/info.

Conrades, Anna, W/f, 26 Jul 1894, Dist. No2, childbirth, 31yr c/o *Buckstone, Mary*, b. in Balt. MD, w/o Wm. Husband g/info.

Cook, Abram, C/m, 10 May 1887, St. Geo. P., old age, 95yr b. Acc. unmm. Ashby, Chas. Wm., friend g/info.

Cooper, Lillie May, W/f, 6 Sep 1879, St. Geo. P., chol inf., 1yr c/o *Wm. & Eliz.*, b. Acc. Father g/info.

Cooper, Matilda W/f, 10 Jun 1892, St. Geo. P., cancer, 38yr c/o *Pruitt, Wm. & Ellen*, b. Acc. w/o J. S. Husband g/info.

Cooper, Rebecca, W/f, 1 Aug 1894, Dist. No2, cnspt., 30yr c/o *Lawson, Wm. & Bettie*, b. Acc. w/o John G. Husband g/info.

Copes, Ann P., W/f, 7 Nov 1883, St. Geo. P., unk., 74yr c/o *Shield, Asa & Rachel*, b. Acc. housewife, w/o Thos. P. Husband g/info.

Copes, Ella, W/f, 9 May 1866, Acc. unk., 3mo c/o *Wm. & Sally*, b. Acc. Father g/info.

Copes, Emily, C/f, 15 Aug 1875, Acc. P., diarrhea, 5yr c/o *Dely*, b. Acc. Corbin, Geo. P. H. g/info.

Copes, Emma, C/f, 6 Jul 1875, Acc. P., unk., 2yr c/o *Louisa*, b. Acc. Riley, Henry, friend g/info.

Copes, Ernest W., W/m, 18 Apr 1894, Met. Dist., pneumonia, 3yr

9mo 12da c/o *John & Othelia*, b. in VA. Mother g/info.

Copes, Frances, C/f, 11 Nov 1880, Acc. P., cnspt., 20yr c/o *White, Louis & Copes, Harriet*, b. Acc, housekeeper, unkm. Holden, Dow, friend g/info.

Copes, Henrietta, W/f, in May 1872, 1st Dist., measles, 23yr c/o *Savage & Eliz.*, b. Acc. Father g/info.

Copes, Herbert, C/m, 23 Dec 1896, Bullbeggar, diphtheria, 5mo c/o *Geo. T. & Leah*. Father g/info.

Copes, Isaac, C/m, 8 May 1883, St. Geo. P., general debility, 45yr c/o *Isaac & Susan*, b. Acc, laborer, unkm. Mapp, Henry, friend g/info.

Copes, Jas. H., C/m, 10 Apr 1878, Acc. P., unk., 2yr 6mo c/o *Alfred & Betty*, b. Acc. father g/info.

Copes, John S., C/m, 10 Sep 1871, Met., head fall, 2mo c/o *John & Cath.*, b. Acc. Mother g/info.

Copes, Lovey, W/f, 13 Mar 1884, St. Geo. P., cnspt., 75yr c/o *White, Rachel*, b. Acc, widow. White, Henry C., son g/info.

Copes, Lovey, C/f, 29 Dec 1879, Acc. P., fracture of brain, 1yr 6mo c/o *Grace*, b. Acc. Lang, Jas. C., neighbor g/info.

Copes, Marg. Ann, C/f, 27 Aug 1871, Met., croup, 2yr c/o *John & Cath.*, b. Acc. Mother g/info.

Copes, None, W/m, 25 Sep 1877, Acc. P., unk., 5da c/o *Jas. E. & Caroline*, b. Acc. Father g/info.

Copes, Otho, C/m, in Mar 1873, Atl. Dist., unk., 6yr c/o *Clarissa*, b. Atlantic. Robbins, John, neighbor g/info.

Copes, Thos., C/m, 10 Aug 1876, Dist. No1, unk., [—], c/o *Geo. & Caroline*, b. Acc. Taylor, Wm. Friend g/info.

Copes, Thos. P., W/m, 15 Jul 1886, St. Geo. P., bronchitis, 72yr c/o *Parker*, b. Acc, farmer, widower. Copes, Wm. T., son g/info.

Copes, Thos. P., W/m, in Jul 1869, Acc, inflammation of naval, c/o *Wm. T.*, b. Acc. Father g/info.

Copes, Wm., W/m, 8 Mar 1855, Met., unk., 17mo c/o *Wm. of T.*, b. Met., farmer, married. Father g/info.

Corbett, Lybrandt T., W/m, 3 Oct 1881, St. Geo. P., diarrhea, 11yr 4mo 1da c/o *Rich. & Mary M.*, b. Acc. Father g/info.

Corbin, Ailse, W/f, 10 Jul 1875, Acc. P., wh. cough, 4yr c/o *Geo. W. & Missouri*, b. Acc. Father g/info.

Corbin, Anna, W/f, 22 Aug 1880, St. Geo. P., unk., 7da c/o *Edw. J. & Ellen C.*, b. Acc. Father g/info.

Corbin, Edw., W/m, 2 Jan 1873, 1st Dist., dead born c/o *Geo. M. & Missouri*. Father g/info.

Corbin, Edw. T., W/m, in Feb 1871, 1st Dist., cnspt., 60yr b. Acc, teacher, unkm. Mathews, Frank, friend g/info.

Corbin, Eliz, W/f, 24 May 1870, New Church, pneumonia, 26yr c/o *John W. & Eliz.*, b. Acc. Father g/info.

Corbin, Geo. E., W/m, 30 Oct 1870, Mess., diphtheria, 4yr c/o *Jas. & Ellen*, b. Acc. Mother g/info.

Corbin, Harriet, C/f, in Oct 1893, 1st Dist., unk., 1yr 6mo c/o *John & Lizzer*, b. in VA. Mother g/info.

Corbin, Isaiah, C/m, in Apr 1870, Horntown, unk., 3yr c/o *Lewis & Ann*, b. Acc. Blake, Glen, friend g/info.

Corbin, Litt. D., W/m, 28 Sep 1885, Acc. P., dropsy, 76yr c/o *Ralph & Eliz.*, b. Acc, farmer, h/o *Mary*. Corbin, Litt. J., son g/info.

Corbin, Mary, W/f, in Oct 1870, Acc, debility, 68yr b. Acc, widow. Son g/info.

Corbin, Mary A., W/f, Feb 1895, 1st Dist., cnspt., 75yr c/o *Pinman, Elijah & Nancy*, b. Acc, widow. Taylor, Jas. W., son-in-law g/info.

Corbin, Medora, W/f, 9 Sep 1857, Pocomoke, bilious fever. 12yr c/o *Jas. H.*, b. at Pocomoke. Father g/info.

Corbin, Melinda W/f, 30 Sep 1857, Pocomoke, bilious fever, 10yr c/o *Jas. H.*, b. at Pocomoke. Father g/info.

Corbin, None, C/m, in May 1873, Atl. Dist., unk., 4mo c/o *Levin & Ann*, b. Atl. Father g/info.

Corbin, Peter T., W/m, 26 Oct 1875, Acc. P., dysentery, 68yr c/o *Ralph & Eliz.*, b. Acc, farmer, h/o *Eliz*. Corbin, Peter D., son g/info.

Corbin, Robt., W/m, 2 Jan 1873, 1st Dist., 2 hours, c/o *Geo. M. & Missouri*, b. Atl. Father g/info.

Corbin, Seth M., W/m, 9 Jul 1865, Acc, typhoid fever, 22yr c/o *Seth & Mary*, b. Acc, farmer, unkm. Father g/info.

Corbin, Sizzie, C/m, 15 Jan 1894, Atl. Dist., croup, 11mo c/o *John & Lizzie*, b. in VA. Father g/info.

Corbin, Sylvester B., W/m, 10 Aug 1878, Acc. P., typhoid pneumonia, 22yr c/o *Jas. H. & Ellen*, b. Acc, farmer, h/o *Susan A. Smith, Custis W.*, father-in-law g/info.

Corbitt, Edger H., W/m, 17 Dec 1888, St. Geo. P., croup, 2mo c/o *Edw. E. & Theresia*, b. Acc. Father g/info.

Core, [—], W/m, 18 Mar 1891, St. Geo. P., pneumonia, 30yr c/o *John W. & Amey*, b. Acc, farmer. Core, Levi R., brother g/info.

Core, Bessie, W/f, 6 Jan 1894, Dist. No2, unk., 15yr c/o *John R. & Bettie E.*, b. Acc. Father g/info.

Core, John W., W/m, 27 Mar 1891, St. Geo. P., pneumonia, 61yr c/o *Levi & Betsy*, b. Acc, farmer, h/o *Amey*. Core, Levi R., son g/info.

Core, Levi, C/m, 26 Jun 1872, Lee Dist., asthma, 80yr c/o, b. Acc, widower. Core, John W., son g/info.

Core, None, W/m, 4 May 1875, St. Geo. P., head fall, 2da c/o *Wm. T. & Frances*, b. Acc. Father g/info.

Core, Willianna, W/f, 20 Dec 1879, St. Geo. P., diphtheria, 4yr 6mo c/o *Wm. T. & Frances*, b. Acc. Father g/info.

Costin, Geo. Fredr., C/m, in Oct 1885, St. Geo., dropsy, 5yr, c/o *Severn & Violet*, b. Acc. Father g/info.

Costin, Mary, C/f, 10 Aug 1880, Acc. P., cancer, 45yr b. Acc, housekeeper. Twyford, Thos. W., Steward of poor g/info.

Costin, None, C/m, in 1877, Acc. P., stillborn, c/o *Peter & Eliz*. Selby, Levi, grfather g/info.

Cottingham, Infant, C/m, 25 Sep 1876, Dist. No1, stillborn, c/o *Levin & Priscilla*. Parramore, Isaac, friend g/info.

Courtney, Marg., W/f, 11 Feb 1887, St. Geo. P., pneumonia, 1yr 1mo c/o *John R. & Eliz. E.*, b. Acc. Father g/info.

Covington, Bettie A., W/f, 14 Mar 1885, Acc. P., dropsy of womb, 36yr c/o *Colburn, Wm. & Esther*, b. Acc, housekeeper, w/o *Geo. W. Husband* g/info.

Covington, Infant, W/f, 1 Dec 1886, Acc. P., stillborn, c/o *Wm. R. & Henrietta C.* Father g/info.

Covington, Infant, W/m, 4 Jul 1885, Acc. P., unk., 4mo c/o *Geo. W. & Bettie A.*, b. Acc. Father g/info.

Covington, John J., W/m, 13 Oct 1866, Acc, diphtheria, 13mo c/o *Royston & Martha*, b. Acc. Father g/info.

Covington, Lizzie, W/f, 30 Jun 1891, Atl. Dist., thrush, 5mo 3da c/o *Jacob*, b. in VA. Father g/info.

Covington, Martha J., W/f, 23 Aug 1893, 1st Dist., asthma, 68yr

c/o *Hargis, Jacob & Comfort*, b. in VA. Covington, F. A., son g/info.

Covington, Royston, W/m, 11 Jun 1880, Acc. P., diarrhea, 64yr 8mo 13da c/o *Jas.*, b. in MD, h/o *Martha J. Covington, Geo.*, son g/info.

Covington, W. R., 1 Dec 1891, Atl. Dist., diphtheria 7yr c/o *T. W. & Bettie*, b. in VA. Father g/info.

Cowley, None, W/f, 1 Dec 1891, Atl. Dist., stillborn, c/o *E. & Laura*. Father g/info.

Coxton, Mary, W/f, 10 Sep 1895, Dist. No1, unk., 35yr c/o *Bayly, Jesse & Jane*, w/o *Edw. Kelly, L. Thos.*, friend g/info.

Coxton, Nancy, W/f, 15 Dec 1885, Acc. P., dropsy, 76yr c/o *Taylor, Jas.*, & *Tabitha*, b. Acc, housekeeper, *Wm. Baker, Jane E.*, stepmother g/info.

Coxton, Thos. A., W/m, 15 Oct 1886, St. Geo. P., typhoid fever, 28yr c/o *Wm. H. & Virginia*, b. Acc, farmer, h/o *Ellen*. Father g/info.

Crandall, Wesley, W/m, 3 Apr 1896, Saxis, grip, 73yr c/o *Rachel*, oysterman, h/o *Rosa L.* Widow g/info.

Crandell, John W., W/m, 10 Oct 1893, 1st Dist., unk., 2yr 2mo c/o *Wesley & Rosa L.*, b. in VA. Father g/info.

Crippen, Bagwell, Free/m, 20 Feb 1853, Met., unk., 21yr b. Acc, slave, married. *Hope, Wm. K.* g/info.

Crippen, Bransin, C/m, 17 Feb 1874, Chinco., rheumatism, 45yr c/o *Bransin*, b. Chinco., barber, h/o *Sarah*. Wife g/info.

Crippen, Carrie, C/f, 10 Oct 1895, Chinco., bronchitis, 1yr 1mo 18da c/o *Jas. & Mary*, b. Chinco., Father g/info.

Crippen, Charlotte, C/f, 18 Sep 1876, Dist. No1, fever, 10yr c/o *Rose*, b. Acc. Mother g/info.

Crippen, Elsey, C/m, in Jun 1871, Atl. Dist., wh. cough, 3yr c/o *Henry & Clarissa*, b. Acc. *Robins, Leah*, friend g/info.

Crippen, Geo., C/m, 10 Nov 1896, Acc, cnspt., 40yr farmer, h/o *Emma*. *West, Louis*, friend g/info.

Crippen, Henry, C/m, in Jan 1873, Atl. Dist., horse chol., 5mo c/o *Henry & Clarissa*, b. Atlantic. B—J, Ann g/info.

Crippen, Jane, C/f, 20 Mar 1865, Acc, unk., 17yr b. Acc. *Thornton, W.*, friend g/info.

Crippen, Job, C/m, in Jul 1871, 1st Dist., unk., 70yr c/o *Violet*, b. Acc. farmer. *Blake, Glenn*, friend g/info.

Crippen, Mark, Free/m, in 1858, Acc, 40yr. Sheriff g/info.

Crippen, None, C/m, 16 Jun 1880, St. Geo. P., stillborn, c/o *Thos. & Susan*. *Scarborough, Matilda*, grmother g/info.

Crippen, Savage, C/m, 8 Jul 1894, Dist. No2, unk., 32yr c/o *Louis & Darkey*, b. Acc, laborer, h/o *Mary*. *Crippen, Geo.*, friend g/info.

Crippen, Wm., C/m, 5 Mar 1879, St. Geo. P., cnspt., 15yr c/o *Darky*, b. Acc, laborer, unnm. *Holden, Gilbert*, friend g/info.

Crippin, Amanda C/f, 10 May 1882, Acc. P., cnspt., 8mo c/o *Beavans, Jas. & Crippin, Sarah*, b. Acc. *Crippin, Serena*, friend g/info.

Crippin, Arthur, C/m, 17 Mar 1885, Acc. P., unk., 26yr c/o *Wilson & Sarah*, b. Acc, laborer, unnm. Father g/info.

Crippin, Branson, C/m, 23 Aug 1880, Acc. P., old age, 96yr b. Acc, unnm. *Logan, Shadrack*, Friend g/info.

Crippin, Georgianna, C/f, 15 Aug 1886, Acc. P., dysentery, 8yr c/o *Sally*, b. Acc. *Godwin, Betsy*, grmother g/info.

Crippin, Hester, C/f, 10 Jun 1886, Acc. P., dysentery, 1yr c/o *Sally*, b. Acc. *Godwin, Betsy*, grmother g/info.

Crippin, Infant, C/m, 20 Dec 1886, Acc. P., stillborn, c/o *Arinthia*, b. Acc. unnm. *Crippin, Serena*, grmother g/info.

Crippin, Lizzie, C/f, 14 Apr 1891, St. Geo. P., dropsy, 60yr c/o *Bayly, Arenis*, b. Acc, w/o *Amos E.* Husband g/info.

Crippin, Maggie, C/m, 15 Mar 1881, Acc. P., burns, 2mo c/o *Geo. & Emma*, b. Acc. *Wise, Clara*, grmother g/info.

Crippin, None, C/f, 8 Sep 1887, St. Geo. P., unk., 2yr c/o *Mary*, b. Acc. *Brimer, Jas.*, friend g/info.

Crippin, Sallie, C/f, 20 May 1886, Acc. P., dysentery, 15yr c/o *Sally*, b. Acc. *Godwin, Betsy*, grmother g/info.

Crippin, Wilson, C/m, 27 Dec 1890, Acc. P., old age, 85yr c/o *Branson & Comfort*, b. Acc, laborer, h/o *Sally*. *Crippin, John*, son g/info.

Crocket, A., W/f, 16 Aug 1855, 2nd Dist., typhoid fever, 9yr c/o *Southey & Eliz.*, b. Acc. Father g/info.

Crocket, Cath. H., W/f, 26 Jul 1869, Acc, chol inf., c/o *Crocket, Thos. W. & D. L.*, b. Acc. Father g/info.

Crocket, Eliz. A., W/f, 28 Sep 1855, 2nd Dist., typhoid fever, 39yr c/o *Mears, John & Eliz.*, b. Acc, w/o *Southey*. Husband g/info.

Crocket, Eliza Ann, W/f, 1 Nov 1854, Tangier Is., dysentery, 10yr c/o *Crocket, Josiah*, b. on Tangier Is., Father g/info.

Crocket, Eliza Ellen, W/f, in Jul 1870, Acc, chol. morbus, 4yr c/o *Severn & Ellen*, b. Acc, waterman. Mother g/info.

Crocket, Lewis H., W/m, 21 Dec 1871, Lee Dist., c. chill, 17yr c/o *Lewis & Mary*, b. Acc. Father g/info.

Crocket, Lorenzo Dow, W/m, in May 1870, Acc, typhoid, 46yr b. Acc, waterman, married. Wife g/info.

Crocket, Lucy Ann, W/f, 14 Oct 1866, Acc, chol., 11yr c/o *John & Sally*, b. Acc. Father g/info.

Crocket, Nelly A., W/f, in Mar 1874, 1st Dist., croup, 1mo c/o *Severn & Nelly*, b. Acc. Father g/info.

Crocket, None, W/f, 16 Jan 1855, Tangier Is., unk., c/o *Louis & Mary*, b. Acc. Father g/info.

Crocket, Olonzo, W/m, in Mar 1874, 1st Dist., croup, 2yr c/o *Severn & Nelly*, b. Acc. Father g/info.

Crocket, Sally Ann, W/f, 13 Aug 1854, Tangier Is., dysentery, 5yr c/o *L. D.*, b. on Tangier Is. Father g/info.

Crocket, Sarah, W/f, in Aug 1870, Acc, brain fever, 65yr b. Acc, widow. *Crocket, Rizdon*, son g/info.

Crocket, Stewart, b., W/m, 1 Nov 1854, Fox Is., dysentery, 1yr c/o *Planner*, b. on Fox Is. Father g/info.

Crocket, Thos. J., W/m, 20 Aug 1877, in 1st Dist., croup, 8mo c/o *Asa & Susan*, b. Acc. Father g/info.

Crocket, Wm. H., W/m, 14 Oct 1866, Acc, chol., 5yr, c/o *Henry E. & Eliza*, b. Acc. Father g/info.

Crockett, Allen, W/m, 14 Mar 1888, St. Geo. P., cnspt., 35yr c/o *Henry & Ann*, b. Acc, waterman, h/o *Missouri*. Father g/info.

Crockett, Amanda D., W/f, in 1879, St. Geo. Parish, wh. cough, 1mo c/o *Chas. A. & Nellie A.*, b. Acc. *Crockett, Henry L.*, friend g/info.

Crockett, Amanda D., W/f, 26 Oct 1888, St. Geo. P., bed fever, 25yr b. Acc, w/o *Wm. R.* Husband g/info.

Crockett, Annie, W/f, 20 Dec 1877, St. Geo. P., typhoid, 11yr c/o *Asa J. & Susan*, b. Acc. Father g/info.

Crockett, Barney R., W/m, 22 Jan 1893, 2nd Dist., drowned, 19yr c/o *John M. & Emma*, b. in VA, laborer. Mother g/info.

Crockett, Berry E., W/m, 20 Jun 1886, St. Geo. P., heart disease, 7yr c/o *Allen & Marianna*, b. Acc. Father g/inf.

Crockett, Cath. L., W/f, 12 Jan 1885, St. Geo., childbirth, 21yr c/o *Kilmon, Ezekiel H. & Mary M.*, b. Acc, w/o Wm. H. Father g/inf.

Crockett, Cosean, W/f, 22 Feb 1892, St. Geo. P., head fall, 6da c/o *Noah W. & Sallie A.*, b. Acc. Father g/inf.

Crockett, David, W/m, 30 Nov 1874, Lee Dist., unk., 58yr c/o *Zachariah & Polly*, b. Acc, married. Crockett, John, friend g/inf.

Crockett, Edw. L., W/m, 8 Aug 1894, Dist. No2, head fall, 12da c/o *Wm. R. & Mary E.*, b. Acc. Father g/inf.

Crockett, Edw., W/m, 16 Apr 1879, St. Geo. P., pneumonia, 29yr c/o *Severn W. & Henny*, b. Acc, sailor. Father g/inf.

Crockett, Eleanor, W/f, in Jul 1885, St. Geo., unk., 60yr b. Acc, widow. Crockett, Wm. A., son g/inf.

Crockett, Ella A., W/f, 16 Jan 1880, Acc. P., cnspt., 27yr c/o *Marshall, Zachariah & Zippora*, b. Acc, housekeeper, w/o Severn. Husband g/inf.

Crockett, Emiline, W/f, 5 Aug 1889, St. Geo. P., dropsy, 30yr c/o *Major & Sarah*, b. Acc, w/o Lybrand H. Parkes, L., friend g/inf.

Crockett, Ernest, W/m, 10 Apr 1896, Acc, poison by lye, 2yr c/o *John W. & Kate R.* Father g/inf.

Crockett, Estella, W/f, in Sep 1884, St. Geo. P., unk., 2yr c/o *Elliot & Cath.*, b. Acc. Father g/inf.

Crockett, Geo. E., W/m, 6 Oct 1881, St. Geo. P., malarial fever, 23yr 1mo c/o *Elliott & Cath.*, b. Acc, sailor. Crockett, Peter M., friend g/inf.

Crockett, Hettie F., W/f, 18 Sep 1893, 2nd Dist., chol inf., 9mo c/o *Henry & Sadie*, b. in VA. Father g/inf.

Crockett, Infant, W/f, 15 May 1875, Acc. P., unk., 7mo 7da c/o *Severn T. & Nelly*, b. Acc. Father g/inf.

Crockett, Ira L., W/m, 23 Oct 1879, St. Geo. P., wh. cough, 2yr c/o *Henry L. & Eliza J.*, b. Acc. Father g/inf.

Crockett, Jane, W/f, 31 Dec 1892, St. Geo. P., cnspt., 64yr c/o *Evans, Lewis*, b. Acc, lady, widow. Williams, Seth, son-in-law g/inf.

Crockett, John of S., W/m, 10 Mar 1889, St. Geo. P., unk., 55yr c/o *Severn & Clara*, b. Acc, waterman, h/o Jane. Wife g/inf.

Crockett, John T., W/m, in Apr 1884, St. Geo. P., pneumonia, 19yr c/o *Louis L. & Mary*, b. Acc, merchant. Dies, John, friend g/inf.

Crockett, John W., W/m, 14 Aug 1881, St. Geo. P., dropsy, 52yr c/o *Wm. & Rhoda*, b. Acc, sailor, h/o Sarah. Crockett, Peter M., friend g/inf.

Crockett, John W., W/m, 4 May 1889, Acc. P., cnspt., 19yr c/o *John S. & Rachel A.*, b. Acc, oysterman, single. Mother g/inf.

Crockett, Lelia, W/f, 26 Aug 1884, St. Geo. P., c. chill, 2yr c/o *Peter & Sallie A.*, b. Acc. Father g/inf.

Crockett, Llewellyn, W/f, 11 Jun 1879, St. Geo. P., wh. cough, 1mo c/o *Geo. & Llewellyn*, b. Acc. Crockett, Henry L., friend g/inf.

Crockett, Louis Hill, W/m, 27 Sep 1881, St. Geo. P., dysentery, 1yr c/o *Wm. R. & Nellie*, b. Acc. Mother g/inf.

Crockett, Marg. E., W/f, 29 Apr 1896, Acc, paralysis, 50 yr 5mo 10da c/o *Peter & Mary*, w/o Elisha. Husband g/inf.

Crockett, Marg., W/f, 5 Jan 1853, Tangier Is., pleurisy, 20yr c/o *Thomas & Mary*, b. on Tangier Is. Crockett, Rhoda, relative g/inf.

Crockett, Maria, W/f, 20 Jun 1896, Acc, cnspt., 22yr c/o *Elisha & Lucy*, w/o Thos. Crockett, Elisha, friend g/inf.

Crockett, Martha, W/f, 14 Jul 1883, St. Geo. P., paralysis, 7yr c/o *John & Emma*, b. Acc. Father g/inf.

Crockett, Mary, W/f, 17 Jul 1894, Dist. No2, old age, 80yr c/o *Abbott, Lillie*, b. Acc, widow. King, Zipporah, dau g/inf.

Crockett, Mary, W/f, 6 Nov 1891, St. Geo. P., dysentery, 3yr c/o *Z. Hill & Emily*, b. Acc. Father g/inf.

Crockett, Mary A., W/f, 19 Jul 1894, Dist. No2, cnspt., 24yr c/o *Benne, Wm. & Bettie*, b. Acc, w/o Lorenzo D. Husband g/inf.

Crockett, Mary E., W/f, 10 Mar 1894, Dist. No2, cnspt., 35yr b. Acc, w/o Wm. H. Husband g/inf.

Crockett, Mary E., W/f, 13 Sep 1896, Acc, paralysis, 48yr c/o *Crockett, [—], & Mary M.*, w/o T. A. Husband g/inf.

Crockett, Mary Eliz., W/f, 10 Sep 1883, St. Geo. P., unk., 1mo c/o *T. A. & Mary E.*, b. Acc. Father g/inf.

Crockett, Mary Franklin, W/f, 18 Oct 1879, St. Geo. P., wh cough, 2yr c/o *John C. & Sallie*, b. Acc. Father g/inf.

Crockett, Mattie, W/f, 19 Aug 1893, 2nd Dist., unk., 6mo c/o *Lorenzo D. & Mary E.*, b. in VA. Father g/inf.

Crockett, Nellie, W/f, 18 Oct 1879, St. Geo. P., measles, 5yr c/o *Jesse W. & Charlotte*, b. Acc. [—], [—], g/inf.

Crockett, Nellie, W/f, 2 Oct 1883, St. Geo. P., typhoid, 32yr c/o *Louis & Mary E.*, b. Acc, w/o Wm. R. Husband g/inf.

Crockett, Nellie J., W/f, 10 Sep 1875, St. Geo. P., unk., 6mo c/o *Travis A. & Mary E.*, b. Acc. Father g/inf.

Crockett, Nelly, W/f, 14 Jan 1879, Acc. P., cnspt., 27yr c/o *Marshall, Zachariah & Zipera*, b. Acc, housekeeper, w/o Severn T. Husband g/inf.

Crockett, Newman, W/m, 24 Feb 1891, St. Geo. P., diabetes, 8yr c/o *Noah W. & Sallie A.*, b. Acc. Father g/inf.

Crockett, None, W/m, 10 Aug 1889, St. Geo. P., unk., 16da c/o *Lybrand H. & Emily*, b. Acc. Parkes, L, b., friend g/inf.

Crockett, None, W/m, 13 Jan 1885, St. Geo., unk., 1da c/o *Wm. H. & Cath.*, b. Acc. Kilmon, Ezekiel H., grfather g/inf.

Crockett, None, W/f, 14 Feb 1865, Acc, unk., c/o *Henry & Eliz.*, b. Acc. Father g/inf.

Crockett, None, W/f, 19 Jun 1891, St. Geo. P., fits, 9da c/o *Jas. E. & Lena*, b. Acc. Father g/inf.

Crockett, None, W/m, 8 Sep 1889, St. Geo. P., unk., 2da c/o *Thos. L. & Maria*, b. Acc. Father g/inf.

Crockett, None, W/f, in Jun 1885, St. Geo., unk., 6mo c/o *Wm. H. & Cath.*, b. Acc. Kilmon, Ezekiel H., grfather g/inf.

Crockett, Peter M., W/m, 30 Oct 1889, St. Geo. P., paralysis, 53yr 12da c/o *Travis & Nellie*, b. Acc, merchant, h/o Sallie A. Crockett, L. H., brother g/inf.

Crockett, Risdon, W/m, 10 Jun 1896, Acc, unk., 73yr waterman, h/o Marg. F. Wife g/inf.

Crockett, Sadie, b., W/f, 4 Oct 1880, St. Geo. P., unk., 7mo c/o *Trevis A. & Mary E.*, b. Acc. Father g/inf.

Crockett, Severn W. of E., W/m, 10 Sep 1893, 2nd Dist., heart disease, 72yr b. in VA. Chambers, J. F., friend g/inf.

Crockett, Susan E., W/f, 29 Mar 1891, St. Geo. P., paralysis, 66yr c/o *Turner, Geo. & Esther*, b. Acc, w/o Asa J. Husband g/inf.

Crockett, Thos., W/m, 30 Nov 1879, St. Geo. P., dropsy, 59yr c/o *Asa & Katie*, b. Acc, sailor, unnm. Hickman, Geo. E., friend g/inf.

Crockett, Triffie Ellen, W/f, 14 Aug 1854, Tangier Is., dysentery, 14yr c/o *L. D.*, b. on Tangier Is. Father g/info.

Crockett, Willard F., W/m, 24 Nov 1888, St. Geo. P., cnspt., 15yr c/o *Travis A. & Mary*, b. Acc, laborer. Father g/info.

Crockett, Wm., W/m, 19 Nov 1879 Acc. P., drowned, 38yr c/o *Geo. & Sinah*, b. Acc, oysterman, h/o Rebecca. Wife g/info.

Crockett, Wm. H. H., W/m, 20 Feb 1896, Acc, drowned, 50yr c/o *Louis & Mary*, h/o Arbella. Wife g/info.

Crockett, Wm. S., W/m, 10 Aug 1892, St. Geo. P., unk., 4mo 5da c/o *Joshua & Olivia*, b. Acc. Father g/info.

Crockett, Zipporah, W/f, 17 May 1878, St. Geo. P., old age, 89yr c/o *Parks, Joba & Rhoda*, b. Acc, widow. Crockett, Thos. W., son g/info.

Cropper, [—], W/f, 24 Aug 1875, Acc. P., cnspt., 23yr b. Acc, w/o Jas. Widower, g/info.

Cropper, Abel, W/m, 15 Oct 1882, Acc. P., dropsy, 11yr c/o *Abel & Laura*, b. Acc. Cropper, Mary, step gmother g/info.

Cropper, Ada W/f, 19 Dec 1882, Acc. P., croup, 6yr 8mo 11da c/o *Wm. F. R. & Mary E.*, b. Acc. Father g/info.

Cropper, Annie, b., W/f, 2 Aug 1873, Chinco., intermittent fever, 5yr 6mo c/o *Jas. & Amelia*, b. Acc, pupil. Father g/info.

Cropper, Chas. Edw., W/m, 15 May 1879, Acc. P., croup, 1yr 3mo c/o *Jas. & Martha A.*, b. Acc. Mother g/info.

Cropper, Ella J., C/f, 7 Jan 1893, 1st Dist., burned, 22yr c/o *John & Mary*, b. in VA. Father g/info.

Cropper, Geo., C/m, 1 Jan 1890, Acc. P., cancer, 68yr c/o *Geo. & Sarah Holmes*, b. Acc, laborer, h/o Sally. Widow g/info.

Cropper, Holand F., W/f, 10 Sep 1856, Acc, 12da c/o *Wm. D.* Father g/info.

Cropper, Infant, W/m, 6 Feb 1885, Acc. P., stillborn, c/o *Jas. E. & Martha*. Father g/info.

Cropper, Jane, C/f, 12 Dec 1896, Wattsville, cnspt., 48yr c/o *Job & Anna*. Cropper, Sadie, sister g/info.

Cropper, Jas. Z., C/m, in Dec 1895, 1st Dist., dropsy, 6yr 2mo 1da c/o *White, Ella*, b. Acc. Cropper, John W., grfather g/info.

Cropper, Jennie, C/f, 15 Jun 1891, St. Geo. P., heart disease, 26yr c/o *Peter & Mary*, b. Acc, laborer. Cropper, Wm., brother g/info.

Cropper, Jenny, C/m, in Jun 1870, Horntown, old age, 65yr c/o *Seymour, Abel & Esther*, b. Acc, unnm. Wallop, John, friend g/info.

Cropper, John, C/m, 15 Jan 1875, St. Geo. P., unk., 28yr b. Acc, laborer, h/o Susan. Wife g/info.

Cropper, John H., W/m, 2 Feb 1894, Dist. No2, la grippe, 73yr c/o *John*, b. Acc, farmer, h/o Emma. Cropper, John, son g/info.

Cropper, John of R., C/m, 10 May 1875, St. Geo. P., unk., 65yr c/o *Wise, Rosa*, b. Acc, farmer, unnm. Cropper, Wm., son g/info.

Cropper, Lottie, C/f, 29 Oct 1895, Dist. No1, old age, 70yr b. Acc, married. Ewell, John F., friend g/info.

Cropper, Lucy, C/f, 6 Nov 1894, Met. Dist., insane, 60yr b. in VA. Ewell, John O., Alms House, keeper g/info.

Cropper, Mary, C/f, 5 May 1872, Pung., dropsy, 75yr b. Acc, unnm.

Cropper, Mary Eliz., C/f, 11 Jul 1893, 2nd Dist., chol inf., 1yr 2mo c/o *Solomon & Mary*, b. in VA. Father g/info.

Cropper, Mary P., W/f, 18 Jul 1887, Acc. P., chol inf., 6mo 18da c/o *Wm. F. R. & Mary E.*, b. Acc. Father g/info.

Cropper, Mary T., W/f, 15 Oct 1853, Assawoman, unk., 8yr 2da c/o *Smith*, b. on Assawoman, w/o Smith. Father g/info.

Cropper, None, C/f, 14 Jun 1870, Horntown, disease of throat, 5mo c/o *Jas. & Ann*, b. Acc. Mother g/info.

Cropper, Polly, C/f, 30 Sep 1882, Acc. P., paralysis, 80yr b. Acc, unnm. Annis, Archibald, friend g/info.

Cropper, Rebecca, W/f, 17 Nov 1890, Acc. P., typhoid fever, 56yr c/o *Tull, Wm. & Eliz F.*, b. Acc, housekeeper, w/o Wm. H. Husband g/info.

Cropper, Rowina, W/f, in Nov 1872, Chinco., disease, of head, 40da c/o *Wm. F. R. & Mary E.*, b. Acc. Father g/info.

Cropper, Sarah T., W/f, 14 Feb 1884, St. Geo. P., heart disease, & paralysis, 65yr c/o *Gillett, Wm. & Henrietta*, b. Acc, widow. Gillett, John W., brother g/info.

Cropper, Wm. R., W/m, 18 Jul 1887, Acc. P., chol inf., 6mo 18da c/o *Wm. F. R. & Mary E.*, b. Acc. Father g/info.

Crosley, Betsy, W/f, 15 Oct 1886, Acc. P., bilious fever, 75yr b. Acc, unnm. Annis, Archibald, friend g/info.

Crosley, Calvin H., W/m, 6 Sep 1892, St. Geo. P., unk., 1yr 6mo c/o *Chas. H. & Emma*, b. Acc. Mother g/info.

Crosley, Geo. H., W/m, 7 Mar 1880, St. Geo. P., accidental shooting, 24yr c/o *Thos. & Pollie*, b. Acc, farmer, unnm. Drummond, Wm. H., friend g/info.

Crosley, Harry, W/m, 15 Jul 1878, St. Geo. P., typhoid fever, 13yr c/o *Thos. & Polly*, b. Acc. Crosley, Caroline, sister-in-law g/info.

Crosley, Thos., W/m, 22 Aug 1889, St. Geo. P., dropsy, 82yr c/o *Geo. & Bridget*, b. Acc, unnm. Crosley, Delilah, dau g/info.

Crosly, Geo., W/m, 1 Dec 1859, Acc, cancer, 78yr b. Acc, farmer, h/o Bridgett. Crosly, Thos., son g/info.

Crowell, Henry, C/m, in Sep 1894, Atl. Dist., drowned, 17yr c/o *Jessie & Rosa*, b. in VA. Parker, Rachel, gmother g/info.

Crowell, John H., W/m, in Nov 1856, Acc, 25yr c/o *Geo.* Father g/info.

Crowell, Laurissen, W/f, 15 Mar 1856, Acc, 74yr c/o *Bell, Wm.*, Bell, Wm., for father g/info.

Crowell, Malinda C/f, 25 Dec 1877, Acc. P., unk., 4mo c/o *Frank & Emma J.*, b. Acc. Father g/info.

Crowell, Mary, W/f, 7 Aug 1870, Acc, cnspt., 35yr 8mo c/o *Killman, Edw. & Mary*, b. Acc, w/o Jas. Annis, Wm., friend g/info.

Crowell, Nina Lee, W/f, 16 Oct 1896, Belinda, thrush, 1mo 14da c/o *W. S. & Lula A.* Mother g/info.

Crowell, None, W/f, 20 Nov 1856, Acc, 9mo c/o *Geo. E.* Father g/info.

Crowell, None, C/m, 6 Sep 1871, 1st Dist., thrush, 1mo c/o *F. & E.*, b. Acc. Lewis, Ann, friend g/info.

Crowell, None, W/m, 2 Jul 1855, Jenkins Bridge, unk., 2da c/o *John H.*, b. Jenkins Bridge, farmer, married. Father g/info.

Crowell, Southey, C/m, in Feb 1871, 1st Dist., cnspt., 65yr b. Acc, laborer, unnm. Lewis, Ann, friend g/info.

Crowson, DaMaria, W/f, 9 Dec 1875, St. Geo. P., cnspt., 65yr b. Acc, w/o Levin. Crowson, Jos., son g/info.

Crowson, Infant, C/f, 2 Aug 1886, Acc. P., 1da c/o *Chas. & Maggie*, b. Acc. Father g/info.

Crowson, Jas., W/m, 8 Feb 1891, St. Geo. P., pneumonia, 55yr b. Acc. Friend g/info.

Crowson, Levin, W/m, 2 Mar 1888, St. Geo. P., old age, 72yr b. Acc,

laborer, unm. Showard, Levin, son-in-law g/info.

Crowson, None, W/f, 10 Jul 1891, St. Geo. P., unk., 6da c/o *Wm. T. & Kate*, b. Acc. Father g/info.

Crowson, Peter, C/m, 20 Sep 1884, St. Geo. P., paralysis, 82yr b. Acc, farmer, h/o Fannie. Crowson, Chas., son g/info.

Crowson, Sadie, W/f, 21 Aug 1889, St. Geo. P., typhoid fever, 20yr c/o *Jas. & Sarah*, b. Acc, laborer, unm. Mother g/info.

Crowson, Sadie L., W/f, 20 Jan 1893, 2nd Dist., croup, 3yr 6mo c/o *Wm. T. & Kate*, b. in VA. Father g/info.

Cullen, Jacob, W/m, 10 Sep 1877, Acc. P., unk., 76yr c/o Jacob & Eliz., b. Acc, farmer, h/o Sally decd. Cullen, John T., son g/info.

Cullin, None, W/f, 10 Aug 1857, Pocomoke, dysentery, 2da c/o *Jacob*. Father g/info.

Cullin, Sally, W/f, 9 Aug 1857, Pocomoke, childbirth, 35yr c/o *Miligan, John*, b. at Pocomoke, spinster, w/o Jacob. Husband g/info.

Curtis, Jas. T., W/m, in Aug 1890, Acc. P., suicide, 60yr b. Acc, farmer, h/o Sarah. Marshall, John H., friend g/info.

Custis, M/slave of Mary and Amelia Badger, in Nov 1855, 2nd Dist., brain fever, 16yr b. Acc. Russell, Jas., hirer g/info.

Custis Jr., M/slave of Obed P. Twiford, 10 Sep 1855, in 1st Dist., croup, 7mo, b. Acc. Owner g/info.

Custis Sr., M/slave of Obed P. Twiford, 12 Jul 1855, in 1st Dist., pneumonia, 44yr b. Acc. Owner g/info.

Custis, Ada W/f, 16 Dec 1873, Met., typhoid, 37yr c/o Grinalds, *Parker & Eliz.*, b. Acc, domestic, w/o Luther W. Husband g/info.

Custis, Agnes, C/f, 18 Dec 1881, Acc. P., cnspt., 60yr c/o *Jas. & Beesheba*, b. Acc, housekeeper, unm. Custis, Mary, mother g/info.

Custis, Agnes, C/f, 20 Apr 1877, St. Geo. P., cold, 52yr c/o *Topping, Sarah*, b. Acc, laborer, w/o Wash. Snead, Lucy, friend g/info.

Custis, Alice, b., C/f, 1 Jun 1883, St. Geo. P., spasms, 7mo c/o *Jas. & Annie*, b. Acc. Father g/info.

Custis, Annie E., W/f, 20 Sep 1895, Dist. No1, unk., 4mo c/o *Tankard & Sarah*. Custis, Wm. R., uncle g/info.

Custis, Arinthia, C/f, in Dec 1870, Acc, bilious, 7yr c/o *Bob & Sary*, b. Acc. Mother g/info.

Custis, Benj., C/m, 20 Apr 1876, St. Geo. P., drowned, 35yr b. Acc, sailor, h/o Peggie. Church, Susan, friend g/info.

Custis, Benj. F., W/m, 13 Jul 1893, 2nd Dist., cancer, 67yr c/o *Wm. & Malinda*, b. in VA, farmer, h/o Mary A. Wife g/info.

Custis, Druscilla, C/f, 27 Feb 1892, St. Geo. P., burnt, 4yr c/o *Edw. & Mary*, b. Acc. Father g/info.

Custis, Edw. R., W/m, 20 Sep 1891, St. Geo. P., paralysis, 74yr c/o *Henry & Tabitha*, b. Acc. Custis, Thos., son g/info.

Custis, Eli, C/m, 13 Dec 1870, Met., pneumonia, 60yr b. Acc, laborer, unm. Custis, Barsheba, friend g/info.

Custis, Eli, C/m, 6 May 1890, St. Geo. P., paralysis, 85yr b. Acc, laborer. Nock, Edw., son-in-law g/info.

Custis, Eli D., C/m, in Apr 1870, Acc, pneumonia, 23yr, b. Acc. Mother g/info.

Custis, Eliz., W/f, 4 Jan 1856, Acc, unk, b. Acc, w/o *Wm. H.* Husband g/info.

Custis, Eliz. W., W/f, 24 Nov 1857, Acc, unk., 5mo 19da c/o *Revel & Jane*, b. Acc. Father g/info.

Custis, Eliza Jane, C/f, in Dec 1870, Acc, cold, 1mo c/o *Eliz.*, b. Acc. Mother g/info.

Custis, Ellen, C/f, in May 1892, Met. Dist., cnspt., 60yr b. Met. Dist. Matthews, Grace, friend g/info.

Custis, Emma V., W/f, 15 Feb 1894, Dist. No2, la grippe, 77yr 9mo 24da c/o *Conquest, Wm. & Euphemia*, b. Acc, widow. Custis, Jane H., dau g/info.

Custis, Esther, W/f, 24 Aug 1876, Dist. No1, cnspt., 24yr c/o *Baker, Shepherd & Mary*, b. Acc, housekeeper, w/o Luther W. Husband g/info.

Custis, Florence D., W/f, 15 Aug 1874, Met., chol., 9mo c/o *Sallie*, b. Acc, pauper. Twiford, Thos. W., friend g/info.

Custis, Fred, C/m, 28 Sep 1888, St. Geo. P., scrofula, 55yr c/o *Katy*, b. Acc, laborer, unm. Mother g/info.

Custis, Geo. Lee, C/m, 25 Jun 1894, Dist. No2, unk., 1yr c/o *Geo. & Anna*, b. Acc. Mother g/info.

Custis, Geo. W., C/m, 17 Dec 1876, St. Geo. P., unk., 16yr c/o *Benj. & Patience*, b. Acc, laborer. Father g/info.

Custis, Ida W/f, 7 Aug 1870, Met., feminine complaint, 9mo c/o *Jas. & Sarah*, b. Acc. Father g/info.

Custis, Ida W/f, in Sep 1873, Atl. Dist., liver disease, 3yr c/o *Jas. T. & Sarah*, b. Atl. Father g/info.

Custis, Infant, C/m, 2 Apr 1886, Acc. P., 3da c/o *Sarah*, b. Acc. Justice, Henry Jr., friend g/info.

Custis, Infant, C/m, 3 Nov 1881, Acc. P., epilepsy, 4da c/o *Alice*, b. Acc. Bayly, Arinthia, friend g/info.

Custis, Jas., C/m, 26 May 1870, Acc, cnspt., 23yr 6mo c/o *Barsheba*, b. Acc, laborer, unm. Wright, Edw., friend g/info.

Custis, Jas., C/m, in Feb 1870, Acc, pneumonia, 25yr b. Acc, laborer, h/o Mary. Wife g/info.

Custis, Jas. F., W/m, 20 Nov 1891, St. Geo. P., typhoid, 2yr c/o *Tankard J. & Williamina*, b. Acc. Father g/info.

Custis, Jesse, C/m, 18 Aug 1880, St. Geo. P., typhoid pneumonia, 14yr c/o *Louis & Mary*, b. Acc. Father g/info.

Custis, John, W/m, 16 Jun 1876, St. Geo. P., unk., 60yr c/o *Wm. & Eliz.*, b. Acc, farmer, unm. Custis, F. B., friend g/info.

Custis, John, W/m, 21 Dec 1871, Lee Dist., typhoid pneumonia, 37yr c/o *Wm. S. & Eleanor*, b. Acc, miller, unm. Custis, Wm. P., brother g/info.

Custis, John H., W/m, 10 Oct 1875, Acc. P., typhoid fever, 73yr c/o *John H. & Sally*, b. Acc, h/o Sally. Custis, Betsy, dau g/info.

Custis, John H., W/m, 23 Aug 1890, St. Geo. P., rheumatism, 59yr c/o *Thos. O. & Betsy*, b. Acc, laborer. Custis, Jochem, friend g/info.

Custis, John of Lottie, C/m, in Nov 1885, St. George, unk., 60yr c/o *Kitty?*, b. Acc, laborer, h/o Mary. Custis, Peter, brother g/info.

Custis, John W., W/m, 25 Jul 1859, Acc, wh. cough 1yr c/o *John R. & Rose*, b. Acc. Father g/info.

Custis, John Wm., C/m, 28 Sep 1884, St. Geo. P., paralysis, 30yr c/o *Eliza*, b. Acc, laborer, unm. Custis, Robt., stepfather g/info.

Custis, Jos., C/m, 10 Dec 1870, Met., old age, 90yr b. Acc, unm. Wright, Edw., friend g/info.

Custis, Joy, C/f, 20 Aug 1887, St. Geo. P., heart disease, 60yr b. Acc, laborer, unm. Custis, Rose, friend g/info.

Custis, Juliet, W/f, 15 May 1865, Acc, cnspt., 14yr c/o *Rich.*, b. Acc. Wise, Edw., g/info.

Custis, Laura, C/f, 10 Dec 1893, 2nd Dist., typhoid fever, 20yr c/o *Stran, Perry*, b. in VA, w/o Henry. Guy, J. E., neighbor g/info.

Custis, Lettie, C/f, 1 Jun 1878, St. Geo. P., scrofula, 60yr c/o *Marium*, b. Acc, cook, unkm. Custis, John, son g/info.

Custis, Levi, C/m, in May 1885, St. George, heart disease, 25yr b. Acc, laborer, unkm. Bull, John W., friend g/info.

Custis, Louis, C/m, 10 Jun 1894, Dist. No2, unk., 72yr c/o *Jesse & Leah*, b. Acc, farmer, h/o Nellie. Custis, Sarah, dau-in-law g/info.

Custis, Louisa, C/f, 10 Jul 1870, Acc, typhoid, 18yr 2mo 4da c/o *Eli & Rachel*, b. Acc. Father g/info.

Custis, Luther W., W/m, 16 Jul 1887, Acc. P., cnspt., 50yr c/o *John H. & Sally*, b. Acc, farmer, h/o Hester. Thomes, Betsy, sister g/info.

Custis, Maggie, C/f, 19 Jul 1893, 2nd Dist., typhoid fever, 6mo c/o *Jas. & Sallie*, b. in VA. Mother g/info.

Custis, Maggie A., W/f, in Jul 1885, St. George, unk., 2mo c/o *Harry W. & Maggie V.*, b. Acc. Father g/info.

Custis, Malinda B., W/f, 20 Nov 1879 St. Geo. P., cnspt., 26yr c/o *Benj. F. & Mary*, b. Acc. Father g/info.

Custis, Marg., W/f, 29 Sep 1880, St. Geo. P., old age, 78yr c/o *Coleburn, John & Marg.*, b. Acc, housewife, widow. Cunting, Jacob C., son-in-law g/info.

Custis, Marg. S., W/f, 22 Oct 1893, 2nd Dist., unk., 2yr 1mo c/o *Francis T. & Laura*, b. in VA. Mother g/info.

Custis, Mary, C/f, 29 Nov 1870, Acc, chills, 6yr 2da c/o *Henry & Susan*, b. Acc. Roberts, Geo., neighbor g/info.

Custis, Mary C., W/f, 3 Nov 1888, St. Geo. P., old age, 55yr c/o *Wm. & Eliz.*, b. Acc, housekeeper, unkm. Drummond, [—], nephew g/info.

Custis, Millie, C/f, 30 Jul 1879, St. Geo. P., dyspepsia, 62yr b. Acc, w/o Thos. Husband g/info.

Custis, None, C/m, 16 Jul 1888, St. Geo. P., unk., 3da c/o *Henry & Sallie*, b. Acc. Father g/info.

Custis, None, C/f, 17 Oct 1891, St. Geo. P., unk., 1da c/o *Jas. W. & Arinthia*, b. Acc. Father g/info.

Custis, None, W/m, 2 Aug 1877, St. Geo. P., unk., 10da c/o *Harry W. & Maggie*, b. Acc. Father g/info.

Custis, None, W/m, in 1887, Acc. P., stillborn, c/o *John R. & Mary A.* Father g/info.

Custis, Pamela, W/f, 5 Jun 1892, St. Geo. P., cnspt., 72yr c/o *Joynes, Elias T. & Marg.*, b. Acc, lady, widow. Custis, T. J., son g/info.

Custis, Pollie, C/f, 7 Mar 1876, St. Geo. P., liver disease, 40yr b. Acc, w/o F. B., friend g/info.

Custis, Polly, C/f, 7 Mar 1875, St. Geo. P., liver disease, 45yr b. Acc, w/o Jas. Husband g/info.

Custis, Robt., C/m, 10 Mar 1896, Acc, old age, 70yr farmer, h/o Eliza. Custis, Thos., brother g/info.

Custis, Sallie, C/f, 10 Feb 1889, St. Geo. P., cancer, 35yr b. Acc, laborer, w/o Louis. Bull, Bagwell, friend g/info.

Custis, Sam'l, C/m, 15 Mar 1871, Lee Dist., dropsy, 50yr b. Acc, laborer, unkm. Custis, Lewis, nephew g/info.

Custis, Sarah S., W/f, 22 Sep 1892, St. Geo. P., chronic ulceration of bowel, 38yr c/o *Parker, John W. H. & Sarah*, b. Acc, w/o R. P. Husband g/info.

Custis, Scaburgh, C/m, 1 Sep 1894, Dist. No2, dropsy, 72yr b. Acc, laborer, widower. Martin, Edm., son-in-law g/info.

Custis, Sewell, C/m, in Apr 1889, Acc. P., unk., 3yr c/o *Nancy*, b. Acc. Mother g/info.

Custis, Solomon, C/m, 2 Apr 1876, St. Geo. P., rheumatism, 66yr c/o *John & Emma*, b. Acc, farmer, h/o Ellen. Henderson, E., friend g/info.

Custis, Spencer, C/m, in Jul 1884, St. Geo. P., big head, 2yr c/o *Jacob & Lizzie*, b. Acc. Father g/info.

Custis, Thos., C/m, 20 Feb 1875, Acc. P., cancer, 70yr b. Acc, pauper. Twiford, Thos. W., friend g/info.

Custis, Thos. E. C., W/m, 12 May 1889, St. Geo. P., heart disease, 53yr c/o *Thos. & Eliz.*, b. Acc, gentleman, h/o Bettie M. Wife g/info.

Custis, Thos. W. Sr., W/m, 3 Sep 1883, St. Geo. P., cancer, 63yr c/o *Henry & Tabitha*, b. Acc, h/o Mary. Custis, Edw. R., son g/info.

Custis, Williamina, W/f, 31 Dec 1891, St. Geo. P., pneumonia, 22yr c/o *Harrison, Jas. W. & Marg.*, b. Acc, w/o Rich. Husband g/info.

Custis, Wm. S., W/m, 8 Feb 1876, St. Geo. P., congestion of brain, 67yr c/o *John & Tabitha*, b. Acc, farmer, widower. Custis, Robt. P., son g/info.

Custis, Wm. C., W/m, 29 Aug 1874, Lee Dist., typhoid fever, 23yr c/o *Wm. H. & Emma*, b. Acc. Father g/info.

Custis, Wm. H., W/m, 17 Jun 1858, Acc, cnspt., 64yr c/o *John & Eliz.*, b. Acc, farmer, h/o Eliz. Custis, Marg. S., dau g/info.

Custis, Wm. H. B., W/m, 7 Oct 1889, St. Geo. P., unk., 74yr 9mo 9da c/o *Henry & Eliz. F.*, b. Acc, h/o Emma V. Wife g/info.

Cutler, Adain, C/m, 4 Sep 1879, St. Geo. P., typhoid fever, 52yr b. Acc, farmer, h/o Keziah. Wife g/info.

Cutler, Eliza, W/f, 9 Apr 1879, Acc. P., infirmation, 72yr c/o *Lewis & Milly*, b. Acc, housekeeper, w/o Smith. Thomes, Edw., son g/info.

Cutler, Geo. T., W/m, 11 Jan 1882, Acc. P., liver disease, 42yr 11mo 24da c/o *Geo. & Delilah*, b. Acc, h/o Drucilla W. Father g/info.

Cutler, Geo. W., W/m, 21 Oct 1859, Acc, pneumonia, 35yr c/o *Peter & Rosey*, b. Acc, farmer, h/o Mary C. Cutler, Rich. J., brother g/info.

Cutler, Infant, W/m, 12 Jan 1888, Acc. P., spasms, 11da c/o *Wm. H. & Mary A.*, b. Acc. Father g/info.

Cutler, Martha, W/f, 6 Oct 1881, Acc. P., chol inf., 8mo 5da c/o *Jos. & Matilda*, b. Acc. Father g/info.

Cutler, Mary, W/f, 1 Oct 1881, Acc. P., chol inf., 8mo c/o *Jos. & Matilda*, b. Acc. Father g/info.

Cutler, None, W/m, 10 Aug 1889, St. Geo. P., unk., 8da c/o *John R. & Alice V.*, b. Acc. Father g/info.

Cutler, None, W/child, 29 Jan 1858, Acc, unk., 7da c/o *Geo. W. & Mary*, b. Acc. Father g/info.

Cutler, None, W/m, in Sep 1874, 1st Dist., head fall, 10da c/o *Wm. & Mary A.*, b. Acc. Father g/info.

Cutler, Peggy, W/f, — Sep 1875, Acc. P., dysentery, 75yr c/o *John & Esther*, b. Acc, housekeeper, unkm. Cutler, Geo., friend g/info.

Cutler, Sally, W/f, in Aug 1874, 1st Dist., asthma, 50yr c/o *Hester*, b. Acc, married. Parkes, John G., friend g/info.

Cutler, Sam'l W., W/m, 8 Aug 1872, Pung., unk., 4da c/o *Rich. J.*, b. Acc. Father g/info.

Cutler, Smith, W/m, in Mar 1870, in Balt. MD, hemorrhage, 61yr c/o *John & Betsy*, b. Acc, ship carpenter. Cutler, John, son g/info.

Cutler, Sura, C/f, 8 May 1871, Pung., cnspt., 76yr b. Acc. Roberts, Betty, granddau g/info.

Cutler, Virginia M., W/f, 13 Jun 1876, St. Geo. P., cnspt., 42yr c/o *Nock, [—] & [—]*, b. Acc, w/o Rich. J. Husband g/info.

Daisey, Ann, W/f, in Sep 1892, in Is. Dist., childbirth 25yr c/o *Flemming, John*, b. Acc. Husband g/info.

Daisey, Annie, b., W/m, 28 Jan 1892 in Is. Dist., unk., 1yr 8mo c/o *Daisey, Parker H. & Lizzie*, b. Acc. Father g/info.

Daisey, Arden, W/m, 5 May 1887, Acc. P., cnspt., 26yr c/o *Daisey, Parker & Lizzie*, b. Acc, oysterman, h/o Lydia. Widow g/info.

Daisey, David, W/m, 29 Nov 1877, Acc. P., measles, 29yr c/o *Isaac & Mary*, b. Acc, oysterman, married. Savage, Jos. G., friend g/info.

Daisey, David, W/m, 4 Oct 1894, in Is., old age, 80yr c/o *Wm. & Polly*, b. in Is. Daisey, Jas., son g/info.

Daisey, Eliz., W/f, 19 Oct 1877, Acc. P., cnspt., 60yr c/o *Melvin, Thos. & Sophia*, b. Acc, housekeeper, married. Savage, Jos. G., friend g/info.

Daisey, Harriet T., W/f, 1 Jul 1854, Chinc., unk., 15yr c/o *Parker T.*, b. on Chinc. Father g/info.

Daisey, Infant, W/m, 25 Apr 1882, Acc. P., unk., 1da c/o *Isaac A. & Nancy*, b. Acc. Father g/info.

Daisey, Infant, W/m, 28 Aug 1885, Acc. P., unk., 6da c/o *Jas. of D. & Polly*, b. Acc. Mother g/info.

Daisey, Jane, W/f, 6 Sep 1871, in Is., diphtheria, 2yr 6mo c/o *John & Caroline*, b. in VA. Mother g/info.

Daisey, Jas., W/m, 4 Jul 1875, Acc. P., unk., 74yr c/o *Wm. & Polly*, b. Acc, farmer, h/o Mary. Daisey, Wm., son g/info.

Daisey, John L., W/m, 6 Aug 1875, Acc. P., unk., 65yr c/o *Wm. & Mary*, b. Acc, farmer, h/o Ann. Jester, Selby, friend g/info.

Daisey, John T., W/m, 13 Sep 1879, Acc. P., typhoid fever, 1yr 2mo c/o *John & Mary*, b. Acc. Mother g/info.

Daisey, Lydney, W/m, 4 Sep 1871, in Is., diphtheria, 3yr 11mo 9da c/o *John & Caroline*, b. in VA. Mother g/info.

Daisey, Mary, W/f, 15 Mar 1877, Acc. P., general debility, 30yr c/o *Bloxom, Elijah & Mary*, b. Acc, housekeeper. Savage, Jos. G., friend g/info.

Daisey, Mary Ann, W/f, 6 Dec 1879, Acc. P., pneumonia, 76yr c/o *Sharpley, Wm. & Eliz.*, b. Acc, w/o John. Daisey, Cath., dau g/info.

Daisey, Mary L., W/f, 30 Aug 1876, Dist. No1, fever, 6mo 5da c/o *John & [—]*, b. Acc. Father g/info.

Daisey, Minnie, W/f, 4 May 1888, Acc. P., unk., 3mo c/o *Isaac & Nancy*, b. Acc. Booth, Eliz., grmother g/info.

Daisey, Nancy, W/f, 30 Dec 1887, Acc. P., childbirth, 23yr c/o *McGee, Geo. M. & Lydia*, b. Acc, housekeeper, w/o Isaac A. Mother g/info.

Daisey, Nancy, W/f, 30 Dec 1887, Acc. P., childbirth, 23yr c/o *McGee, Geo. M. & Lydia*, b. Acc, housekeeper, w/o Isaac A. Mother g/info.

Daisey, Nancy, W/f, 1 Feb 1888, Acc. P., cnspt., 30yr c/o *Booth, Wm. & Eliz.*, b. Acc, housekeeper, w/o Isaac. Mother g/info.

Daisey, Nancy, W/f, in Oct 1873, Chinc., general debility, 1yr 6mo c/o *Ardin & Ellen*, b. Acc. Father g/info.

Daisey, None, W/m, 28 Dec 1892, in Is. Dist., unk., 2da c/o *Arden & Lizzie*, b. Acc. Father g/info.

Daisey, None, W/f, 8 Jul 1892, in Is. Dist., unk., c/o *Filmore*, b. Acc. Cropper, Wm. F. R., undertaker g/info.

Daisey, Sydney J., W/m, 2 Aug 1889, Acc. P., drowned, 18yr c/o *John of Jas. & Caroline*, b. Acc, waterman, single. Mother g/info.

Daisy, Lydia Ann, W/f, 27 Dec 1890, Acc. P., cnspt., 28yr c/o *Wm. J. & Marg.*, b. Acc, housekeeper, w/o Adren. Mother g/info.

Daisy, Wm. J., W/m, 30 Jun 1891, in Is. Dist., heart failure, 65yr c/o *Jas. & Leah*, b. in Is. Dist., oysterman, h/o Marg. Wife g/info.

Dalby, Elissa, W/f, 10 Dec 1872 at Pung., dropsy, 65yr b. Acc, unm. Killman, Edw., sister's husband g/info.

Dalton, Wm., W/m, 28 Oct 1895, 1st Dist., chol inf., 1yr c/o *Jones, Sam'l & Rosa*, b. Great Britian. Mother g/info.

Damling, None, W/f, 23 Feb 1884, St. Geo. P., chol inf., 6yr 6mo c/o *Rose*, b. Acc. Nock, Sam'l W., friend g/info.

Dan'l, Free/m, 10 May 1857, in the Poor House, dysentery, 1mo Byrd, Nath'l W. Steward of poor g/info.

Dan'l, M/slave of John Harmon of K., 1 Aug 1855, 2nd Dist., dysentery, 17yr b. Acc. Harmon, Jas. W., son of owner g/info.

Dan'l, M/slave of John J. Ayres, in Apr 1854, Acc, pneumonia, 56yr b. Acc. Owner g/info.

Dan'l, M/slave of Wm. Finney's estate, in Jul 1855, 2nd Dist., dysentery, 80yr c/o [not listed], *Mary*, b. Acc. Finney, Wm. one of heirs g/info.

Darbie, Edw. T., W/m, 5 Sep 1876, Dist. No1, c. chill, 8yr c/o *Jas. & Rebecca*, b. Acc. Father g/info.

Darby, Willie, W/m, 9 Jan 1893, Atl. Dist., unk., 9da c/o *Wm. H. & Martha*, b. in VA. Father g/info.

Darey, M/slave of Thos. Hall, 15 Oct 1857, Mess., hurt, 62yr b. in Messongo, unm. Owner g/info.

Darky, M/slave of Jas. B. Poulson, 2 Sep 1855, 2nd Dist., dysentery, 20yr b. Acc. Owner g/info.

Daugherty, Elitia, W/f, 18 Jul 1876, St. Geo. P., cnspt., 47yr c/o *White, Thos. & Mary*, b. Acc, w/o J. A. Husband g/info.

Daugherty, Jas. T., W/m, 10 Jun 1860, Acc, measles, 3mo c/o *Jas. A. & Elisha*, b. Acc. Father g/info.

Daugherty, Mildred Lee, W/f, 10 Jun 1895, Dist. No1, unk., 5mo 13da c/o *Jas. P. & Ella Lee*. Father g/info.

David, M/slave of Thorogood Mason, 12 Sep 1855, Mappsville, unk., 15mo. Owner g/info.

Davis, Ann E. F., C/f, 2 Aug 1880, Acc. P., unk., 11mo c/o *Henry & Martha*, b. Acc. Father g/info.

Davis, Anna Susan, C/f, 14 Dec 1878, St. Geo. P., unk., 10yr c/o *John & Anna*, b. Acc. Father g/info.

Davis, Annie, C/f, in Dec 1889, Acc. P., unk., 3mo c/o *Peter & Emily*, b. Acc. Mother g/info.

Davis, Annie F., W/f, 1 Sep 1875, Acc. P., bilious fever, 3yr c/o *Wm. & Sally*, b. Acc. Truitt, Wm., friend g/info.

Davis, Asariah, C/m, 6 Sep 1871 Met., dropsy, 6yr c/o *John & Harriet*, b. Acc. Father g/info.

Davis, Benj., W/m, 9 Jun 1880, St. Geo. P., dyspepsia, 71yr b. Acc, farmer, h/o Marg. S. Davis, Peter H., son g/info.

Davis, Bertha M., W/f, 13 Jun 1882, Acc. P., pneumonia, 8mo c/o *Wm. G. & Nancy*, b. Acc. Father g/info.

Davis, Bertie C., C/f, 6 Dec 1890, St. Geo. P., bronchitis, 1yr 10mo c/o *Wm. Henry & Susan*, b. Acc. Father g/info.

Davis, Beulah, W/f, in Mar 1871, Atl. Dist., pneumonia, 6mo c/o *John T. & Sally*, b. Acc. Gibb, W. J., Friend g/info.

Davis, Dennis, C/m, 10 May 1892, St. Geo. P., old age, 63yr b. Acc,

farmer, h/o Bridget. Davis, Chas., son g/info.

Davis, Edw., C/m, 12 Aug 1875, Acc. P., dropsy, 50yr c/o *Wm. & Sarah*, b. Acc, laborer, unmm. Gillespie, Jas. L., neighbor g/info.

Davis, Emma C., W/f, 5 Nov 1887, Acc. P., cnspt., 35yr c/o *Sam'l & Mary A.*, b. Acc, w/o Nathan. Davis, Luther, son g/info.

Davis, Emma C., C/f, 7 Aug 1881, St. Geo. P., dysentery, 22yr c/o *Custis, John & Mary*, b. Acc, w/o Cornelius. Husband g/info.

Davis, Erastus, C/m, 15 Dec 1878, Acc. P., burns, 1yr 11mo c/o *Henry & Martha*, b. Acc. Father g/info.

Davis, Esther A., C/f, 25 Sep 1885, Acc. P., bilious dysentery, 80yr c/o *Seymour, Edw.*, b. Acc, servant, w/o Levi. Husband g/info.

Davis, Floyd, W/m, 10 Sep 1888, Acc. P., unk., 4mo c/o *Sydney A. & Mary G.*, b. Acc. Mother g/info.

Davis, Geo. A., C/m, 12 Aug 1881, St. Geo. P., chol inf., 2mo c/o *Cornelius & Emma C.*, b. Acc. Father g/info.

Davis, Geo. W., C/m, 9 Jul 1878, Acc. P., unk., 3mo 1da c/o *Peter & Annie*, b. Acc. Holden, Belinda friend g/info.

Davis, Grant, C/m, 4 Jul 1871, Met., typhoid, 5yr c/o *John & Harriet*, b. Acc. Father g/info.

Davis, Harry, W/m, 23 Feb 1884, St. Geo. P., bronchitis, 11mo c/o *Benj. & Marg.*, b. Acc. Mother g/info.

Davis, Harry S., W/m, 13 Jul 1859, Acc, drunken fits, 43yr c/o *Savage & Marg.*, b. Acc, farmer, h/o Leah. Widow g/info.

Davis, Henry of J., W/m, 10 Apr 1887, Acc. P., apoplexy, 76yr c/o *Jas. & Nancy*, b. Acc, farmer, h/o Sarah. Teagle, Sam'l T., friend g/info.

Davis, Hester A., W/f, 4 Oct 1893, 2nd Dist., asthma, 35yr 4da c/o *Mears, John, & Nancy A.*, b. in VA. Husband g/info.

Davis, Hetty, W/f, 29 May 1882, Acc. P., unk., 72yr c/o *Trader, Albert & Mary*, b. Acc, w/o Henry of J. Husband g/info.

Davis, In—], W/f, 12 Feb 1896, Acc, unk., 22yr c/o *Floyd, John & Lucy*, w/o L—]. Father g/info.

Davis, Infant, W/m, 20 Aug 1885, Acc. P., chol inf., 4yr c/o *Sydney R. & Jane*, b. Acc. Father g/info.

Davis, Infant, W/m, 31 Dec 1879, Acc. P., unk., 1da c/o *Nathan & Emma C.*, b. Acc. Marshall, Mary, friend g/info.

Davis, Infant, W/m, 31 Dec 1879, Acc. P., unk., 1da c/o *Nathan & Emma C.*, b. Acc. Marshall, Mary, friend g/info.

Davis, Infant, W/m, 5 Sep 1886, Acc. P., 1mo c/o *Sydney R. & Mary J.*, b. Acc. Father g/info.

Davis, Infant, W/m, 9 Jul 1886, Acc. P., 1da c/o *Thos. H. & Martha*, b. Acc. Mother g/info.

Davis, Jane, C/f, 15 Jan 1886, Acc. P., cnspt., 19yr c/o *Isaac & Sarah*, b. Acc. Mother g/info.

Davis, Jane, C/f, 16 Jan 1887, Acc. P., cnspt., 19yr c/o *Isaac & Sarah*, b. Acc, housekeeper, unmm. Father g/info.

Davis, Jane, W/f, in Jan 1874, 1st Dist., pneumonia, 5yr c/o *John & Eliza*, b. Acc. Father g/info.

Davis, Jas., C/m, 1 Dec 1875, Acc. P., pneumonia, 2da c/o *Edw. & Mary*, b. Acc. Mother g/info.

Davis, Jas. Henry, C/m, 10 Aug 1888, St. Geo. P., unk., 1mo c/o *Isaac & Susan*, b. Acc. Father g/info.

Davis, Jas. of C., C/m, 6 May 1891, St. Geo. P., la grippe, 24yr c/o *Centa*, b. Acc, laborer. Davis, Geo. E., friend g/info.

Davis, John Arthur, C/m, 10 Jul 1894, Dist. No2, unk., 5mo c/o *Chas. & Lizzie*, b. Acc. Father g/info.

Davis, John of Tabbie, C/m, 7 Jan 1886, St. Geo. P., cnspt., 45yr c/o *Sam'l & Tabbie*, b. Acc, farmer, h/o Ann. Wife g/info.

Davis, John W. Jr., W/m, 17 May 1890, Acc. P., R. R. accident. 20yr 10mo 5da c/o *John T. & Sallie E. E.*, b. Acc, telegrapher. single. Father g/info.

Davis, Kilvisia, C/f, 10 Aug 1888, St. Geo. P., dysentery, 13yr c/o *Sam'l & Hennie*, b. Acc. Davis, Dennis, grfather g/info.

Davis, King W., W/m, 13 Jul 1890, Acc. P., unk., 1yr 2mo 2da c/o *John W. & Laura F.*, b. Acc. Mother g/info.

Davis, Leah, W/f, 15 Jun 1892, St. Geo. P., old age, 72yr c/o *Mapp, Geo. S.*, b. Acc, lady, widow. Davis, H. C. son g/info.

Davis, Levin T., C/m, 15 May 1878, St. Geo. P., typhoid fever, 19yr c/o *Sam'l & Sarah*, b. Acc, farmer. Father g/info.

Davis, Litt. B., W/m, 6 Aug 1896, Acc, unk., 71yr farmer, widow. Davis, Wm. F., son g/info.

Davis, Lizzie, W/f, 19 Sep 1887, Acc. P., 1yr 6mo c/o *Henry T. & Airy E.*, b. Acc. unmm Mother g/info.

Davis, Lottie, C/f, 8 Jul 1888, St. Geo. P., typhoid, 9yr c/o *Geo. & Cordie*, b. Acc. Beach, Silvia, cousin g/info.

Davis, Lucy, W/f, in Feb 1894, Atl. Dist., lung trouble, 8mo c/o *John W. & Laura*, b. in VA. Father g/info.

Davis, Mary, C/f, 20 Jan 1893, 2nd Dist., cold, 5mo c/o *Grace*, b. in VA. Mother g/info.

Davis, Mary A., W/f, in Aug 1855, in 3rd Dist., childbirth, 28yr c/o *Savage, Geo. & Harriet*, b. Acc, w/o Litt. Mother g/info.

Davis, Mary Wise, C/f, 10 Sep 1888, St. Geo. P., typhoid, 23yr c/o *Geo. & Cordie*, b. Acc. Beach, Silvia, cousin g/info.

Davis, Matthew, W/m, 20 Jun 1886, St. Geo. P., unk., 1mo 9da c/o *Geo. E. & Maggie*, b. Acc. Father g/info.

Davis, Napoleon B., W/m, 16 Feb 1889, St. Geo. P., cnspt., 50yr b. Acc, farmer, h/o Ann. Davis, Wm., friend g/info.

Davis, None, C/f, 10 Dec 1875, St. Geo. P., unk., 10da c/o *Jas. & Rosie*, b. Acc. Father g/info.

Davis, None, W/f, 10 Feb 1860, Acc, unk., 6da c/o *Litt. & Hester*, b. Acc. Father g/info.

Davis, None, C/f, 11 Mar 1885, St. George, unk., 1da c/o *Rich. & Juliet*, b. Acc. Mother g/info.

Davis, None, C/f, 12 Apr 1887, St. Geo. P., unk., 2da c/o *Rich. & Rachel*, b. Acc. Stockley, F. T., friend g/info.

Davis, None, C/f, 12 Jan 1879, St. Geo. P., fits, 7da c/o *Sam'l & Henrietta*, b. Acc. Mother g/info.

Davis, None, W/m, 14 Jun 1894, in Is., unk., 14da c/o *Sidney & Jane*, b. in Is. Cropper, W. F. P., undertaker g/info.

Davis, None, W/f, 15 Jul 1890, St. Geo. P., unk., 5da c/o *Wm. & Fannie E.*, b. Acc. Father g/info.

Davis, None, W/f, 17 May 1887, Acc. P., stillborn, c/o *Henry & Martha*, b. Acc. Father g/info.

Davis, None, W/f, 25 Aug 1887, Acc. P., 14da c/o *Jas E. & Bessie C.*, b. Acc. Father g/info.

Davis, None, W/m, in Apr 1889 Acc. P., unk., 1da c/o *Wm J. & Louisa*, b. Acc. Father g/info.

Davis, None, W/m, in Apr 1889, Acc. P., unk., 1da c/o *Wm. J. & Louisa*, b. Acc. Father g/info.

Davis, None, W/child, in Aug 1855, in 3rd Dist., unk., 1mo c/o *Litt.*

& Mary, b. Acc. Father g/info.

Davis, None, C/f, in Dec 1885, St. George, unk., 1mo c/o *Katy*, b. Acc. Wise, Arinthia, grmother g/info.

Davis, None, W/m, in Feb 1890, Acc. P., unk., 1da c/o *Sydney R. & Mary J.*, b. Acc. Father g/info.

Davis, None, C/m, in Jun 1894, Met. Dist., unk., 1da c/o *Peter & Emma*, b. in VA. Mother g/info.

Davis, None, W/f, in Sep 1869, Acc, unk., c/o *Benj.*, b. Acc. Father g/info.

Davis, Peter H., W/m, 21 Dec 1890, St. Geo. P., pneumonia, 51yr c/o *Benj. & M. A.*, b. Acc, merchant, h/o Maggie E. Davis, B. W., brother g/info.

Davis, Posey, W/f, 15 Sep 1892, St. Geo. P., pneumonia, 1yr 2mo c/o *Benj. T. & Maggie R.*, b. Acc. Father g/info.

Davis, Rosey, W/f, 29 Mar 1872, Pung., childbirth, 36yr b. Acc, w/o b. Husband g/info.

Davis, Rowina F., W/f, 29 Jul 1891, Atl. Dist., [—], 50yr c/o *Burton, Geo. & Ann*, b. in VA, w/o S. J. Husband g/info.

Davis, Sam'l, C/m, 12 Jan 1871, Lee Dist., pneumonia, 8yr c/o *Arinthia*, b. Acc. Davis, Sarah, sister g/info.

Davis, Sam'l, C/m, 5 Sep 1879, St. Geo. P., drowned, 30yr b. Acc, sailor, h/o Amanda. Davis, Henry C., neighbor g/info.

Davis, Sam'l of B., C/m, 6 Apr 1884, St. Geo. P., rising, 32yr c/o *Dennis & Bridget*, b. Acc, laborer, h/o Hennie. Father g/info.

Davis, Sarah E., W/f, 12 Feb 1895, 1st Dist., brights, 49yr 1mo 13da c/o *Tull, Wm. & Susan*, b. in Somerset MD, w/o John S. Husband g/info.

Davis, Sarah E., W/f, 21 Apr 1893, Met., dyspepsia, 30yr c/o *Matthews, A. E. & Eliza*, b. in VA, w/o Noah. Husband g/info.

Davis, Simmy, W/m, 7 Sep 1887, Acc. P., 6mo c/o *Henry T. & Airy E.*, b. Acc. Mother g/info.

Davis, Thos., W/m, 31 Jul 1878, Acc. P., unk., 8yr c/o *Wm. R. & Mary*, b. Acc. Father g/info.

Davis, Thos. M., W/m, 17 May 1871, Pung., unk., 65yr c/o *Savage*, b. Acc, single. Edmunds, Geo. A., whom he lived with g/info.

Davis, Thos. W., W/m, 1 Apr 1890, St. Geo. P., pneumonia, 41yr c/o *Benj. & M. A.*, b. Acc, waterman, h/o [—]. Davis, B. W. brother g/info.

Davis, W. D., W/m, 26 Feb 1895, Atl. Dist., la grippe, 72yr 1mo 18da c/o *John & Eliza*, b. at Berlin MD, farmer, married. Davis, C. A., son g/info.

Davis, Willie M, W/f, 1 Sep 1875, Acc. P., brain fever, 1yr 6mo c/o *Wm. & Sally*, b. Acc. Truitt, Wm., friend g/info.

Davis, Wm., C/m, 20 Jul 1895, Dist. No1, unk., 65yr laborer, h/o Keziah. Davis, Geo., friend g/info.

Davis, Wm. P., W/m, in Jan 1872, Atl. Dist., pneumonia, 55yr b. Acc, housekeeper, married. Gibb, Thos., friend g/info.

Davis, Wm. R., W/m, 28 Aug 1891, Met. Dist., cnspt., 55yr c/o *Henry & H.*, b. Met., Dist. Wife g/info.

Davis, Wm. T., W/m, 3 Jul 1859, Acc, typhoid fever, 15yr c/o *Henry S. & Leah*, b. Acc, farmer, unnm. Mother g/info.

Daysette, F/slave of Jos. B. Taylor, 10 Aug 1859, Acc, cnspt., 10yr b. Acc. Owner g/info.

Dennis, Aaron, C/m, in Feb 1872, Atl. Dist., derangement, 58yr b. in MD, housekeeper, married. Blake, Glenn, friend g/info.

Dennis, Carlton Ray, W/m, 21 Jul 1895, 1st Dist., unk., 2mo 23da c/o *Geo. W. & Mary*, b. in MD. Father g/info

Dennis, Ella, C/f, 10 Sep 1878, Acc. P., worms, 3yr c/o *Missouri*, b. Acc. Rew, Peter, friend g/info.

Dennis, Francis, M/slave of [—] Dennis, 12 Sep 1855, Pocomoke, unk., 12yr b. at Pocomoke. Bayne, Wm. H. g/info.

Dennis, Geo., C/m, 5 Jul 1887, Acc. P., bilious dysentery, 5mo c/o *Geo. & Polly*, b. Acc. Father g/info.

Dennis, Geo. T., C/m, 17 Jul 1876, Dist. No1, unk., 5mo c/o *Hester*, b. Acc. Mother g/info.

Dennis, Henry, W/m, 12 May 1889, Acc. P., rheumatism, 30yr c/o *Fletcher, Levi & Davis, Louisa*, b. Acc, laborer, single. Milliner, Delilah, friend g/info.

Dennis, Infant, W/f, in 1880, Acc. P., stillborn, c/o *Sewell & Lilly L.* Father g/info.

Dennis, Infant, W/m, 23 Dec 1882, Acc. P., unk., 2da c/o *Sewell & Lilly*, b. Acc. Father g/info.

Dennis, Infant, W/m, 7 Jan 1888, Acc. P., stillborn, c/o *Sewell & Lelia L.* Father g/info.

Dennis, Jas., C/m, 15 Dec 1885, St. George, unk., 22yr c/o *John & Mary*, b. Acc, laborer, unnm. Father g/info.

Dennis, Joshua Sr., C/m, in 1893, Met., pneumonia, 73yr b. in VA. Dennis, Joshua Jr., son g/info.

Dennis, Lelia L, W/f, 7 Jan 1888, Acc. P., childbirth, 27yr c/o *Pruitt, Wm. H. & Henrietta*, b. Acc, housekeeper, w/o Sewell, b. Widower g/info.

Dennis, Levi J., C/m, 10 Sep 1888, Acc. P., typhoid fever, 10yr c/o *Delila*, b. Acc. Mother g/info.

Dennis, Lillie J., W/f, 16 Nov 1876, Dist. No1, c. chill, 5yr 5mo c/o *Dan'l H. & Mary*, b. Acc. Father g/info.

Dennis, Litt., C/m, in Jun 1874, 1st Dist., unk., 70yr b. Acc, married. Foreman, Isaac, friend g/info.

Dennis, Maria, C/f, 4 Jun 1880, Acc. P., paralysis, 78yr c/o *Custis, Stephen & Blake, Leah*, b. Acc, unnm. Custis, Stephen, nephew g/info.

Dennis, Nancy, C/f, 20 Oct 1885, Acc. P., dropsy, 60yr b. Acc, unnm. Annis, Archibald, friend g/info.

Dennis, None, Free/F, in Feb 1855, in 1st Dist., crying fits, 6da c/o *John & Mary*, b. Acc. Mother g/info.

Dennis, None, C/m, 26 Apr 1896, Oak Hall, unk., 1mo c/o *Doug. & Arinthia*. Mother g/info.

Dennis, None, C/m, in Aug 1889, Acc. P., stillborn, c/o *Geo. & Polly*. Father g/info.

Dennis, Patience, C/f, 15 Feb 1875, Acc. P., dropsy, [—], b. Acc, housekeeper, w/o Levin. Gillet, [—], friend g/info.

Dennis, Sabra, C/f, 15 Oct 1880, St. Geo. P., old age, 81yr b. Acc, domestic, unnm. Conquest, Sabra, friend g/info.

Dennis, Sam'l J., W/m, in Feb 1893, 1st Dist., measles, 10mo c/o *Geo. & Polly*, b. in VA. Father g/info.

Dennis, Toby, C/m, in May 1890, Acc. P., unk., 70yr c/o *Wm. & Nancy*, b. Acc, laborer, h/o Rachel. Hinman, Sewell, friend g/info.

Dennis, Vienna, C/f, 8 Jul 1873, Met., worms, 2yr 6mo c/o *Mary*, b. Acc. Mother g/info.

Dennis, Virgie E., C/f, 14 Apr 1896, Bullbeggar, unk., 8mo c/o *Wesley & Annie*. Mother g/info.

Dennis, Wm., C/m, 20 Mar 1875, St. Geo. P., burned, 2yr c/o *Jane*,

b. Acc. Mother g/info.

Dennis, Infant, W/m, 10 Sep 1874, Met., unk., 1da c/o *Jas. & Harriet*, b. Acc. Father g/info.

Derrickson, None, W/f, 15 Mar 1887, Acc. P., inflammation of stomach, 3da c/o *Job W. & Annie*, b. Acc. Mother g/info.

Desina, F/slave of Jas. Smith, 1 Nov 1857, Acc, unk., 50yr b. Acc. Owner g/info.

Desnia, F/slave of Jas. H. Smith, 1 Nov 1857, Acc, palsy, 30yr b. Acc. Owner g/info.

Dianna, F/slave of Bayly Bell, 17 Jul 1858, Acc, unk., 1yr b. Acc. Owner g/info.

Dick, M/slave in Sep 1854, Acc, typhoid fever, 4yr b. Acc. Bird, Abel, head of family, g/info.

Dickerson, Annie E., W/f, 28 Jun 1866, Acc, unk., 6mo c/o *Jesse & Susan*, b. Acc. Father g/info.

Dickerson, Arthur, C/m, 27 Jul 1896, 1st Dist., rheumatism, 75yr c/o *Dan'l & Leah*, farmer, h/o *Eliz.* Wife g/info.

Dickerson, Chas., C/f, 6 Jul 1872, Met., unk., 4mo c/o *Chas. A.*, b. Acc. Father g/info.

Dickerson, Elenor D., W/f, 12 Dec 1892, Met. Dist., pneumonia, 22yr c/o *Thos. & E.*, b. Met., Dist. Father g/info.

Dickerson, Eugene, b., C/m, 25 Mar 1877, Acc. P., quinsy, 9da c/o *John & Sally*, b. Acc. Father g/info.

Dickerson, Harriet, C/f, 11 Nov 1871, Met., childbirth, 30yr c/o *Chas. & Zilla*, b. Acc. Father g/info.

Dickerson, Infant, C/f, 10 Nov 1871, Met., unk., 1da c/o *Chas. & Harriet*, b. Acc. Father g/info.

Dickerson, Infant, C/m, 3 Feb 1871, Met., head fall, 3da c/o *David & Ann*, b. Acc. Father g/info.

Dickerson, Infant, C/f, 6 Sep 1870, Acc, dysentery, 5mo c/o *Jane*, b. Acc. Dickerson, Chas. Friend g/info.

Dickerson, Jesse, W/m, 15 Jun 1859, Muddy Cr., palsy, 71yr c/o *Leah*, b. at Pocomoke, carpenter, widower. Dickerson, Jesse, son g/info.

Dickerson, Lelia, W/f, 9 Oct 1870, Acc, diphtheria, 4yr 6mo c/o *Thos. & Ellen*, b. Acc. Father g/info.

Dickerson, Lizzie Jane, C/f, 17 Jul 1896, Horntown, chol inf., 2mo 11da c/o *John F. & Sally F.* Father g/info.

Dickerson, Rose, C/f, 20 May 1887, St. Geo. P., typhoid, 18yr c/o *Sherwood & Rose*, b. Acc. Fosque, Louis, father-in-law g/info.

Dickerson, Susanna, W/f, 19 Mar 1885, Acc. P., asthma, 48yr c/o *Byrd, John W. & Nancy*, b. Acc, housekeeper, w/o *Jesse*. Husband g/info.

Dickerson, Thos, J., W/m, 4 Jul 1885, Acc. P., bowels, 29yr c/o *Thos. & Eleanor D.*, b. Acc, merchant, h/o *Mary P.* Father g/info.

Dickerson, Wm. C., W/m, 10 Mar 1875, Acc. P., congestion of brain, 18yr 10mo c/o *Thos. & Ellen*, b. Acc, sailor, un. Father g/info.

Dickerson, Wm. C., W/m, 7 Mar 1876, Dist. No1, pneumonia, 17yr c/o *Thos. & Eleanor D.*, b. Acc, un. Father g/info.

Dies, Annie J., W/f, 19 Jun 1885, St. George, bilious dysentery, 1yr 1mo c/o *Peter H. & Mary W.*, b. Acc. Father g/info.

Dies, Archey, W/m, 22 Mar 1892, St. Geo. P., shot & killed, 18yr c/o *Peter & Mary*, b. Acc, laborer. Read, Alma J., friend g/info.

Dies, Benj., W/m, 16 Oct 1879, St. Geo. P., measles, 3mo c/o *Gilbert M. & Bethany*, b. Acc. Crockett, Henry L., friend g/info

Dies, Cath. D., W/f, 2 Mar 1876, St. Geo. P., unk., 30yr c/o *Peter & Eliza*, b. Acc, un. Father g/info.

Dies, Ellen, W/f, 3 Jul 1890, St. Geo. P., killed by lighting, 35yr c/o *Parkes, Gabriel & Betsy*, b. Acc, w/o *J. W. F.* Husband g/info.

Dies, Froney, W/f, 19 Oct 1866, Acc, chol., c/o *Gilbert & Mary*, b. Acc. Father g/info.

Dies, Ida W/f, 10 Mar 1874, Lee Dist., unk., 2yr c/o *Joshua & Matilda*, b. Acc. Father g/info.

Dies, John of D., W/m, 22 Jul 1890, St. Geo. P., paralysis, 60yr c/o *Dan'l & Esther*, b. Acc, h/o *Christinia*. Wife g/info.

Dies, John P., W/m, 12 Oct 1876, St. Geo. P., unk., 9yr c/o *Thos. & Flora*, b. Acc. Father g/info.

Dies, Julia C., W/f, 12 Jan 1879, St. Geo. P., burned 12yr, c/o *John L. & Christine*, b. Acc. Crockett, Henry L., friend g/info.

Dies, Lottie, W/f, 20 Oct 1879, St. Geo. P., unk., 3mo c/o *Peter H. & Marg.*, b. Acc. Father g/info.

Dies, Louis Hill, W/m, 20 Jul 1854, Tangier Is., dysentery, 6yr c/o *Wm.*, b. on Tangier Is. Father g/info.

Dies, Mary E., W/f, 30 Dec 1887, St. Geo. P., childbirth 19yr c/o *Guy, Robt. & Marg.*, b. Acc, married. Mother g/info.

Dies, Nettie, W/f, 9 Mar 1893, 2nd Dist., measles, 2yr c/o *Nathan & Bettie*, b. in VA. Father g/info.

Dies, None, W/f, 2 Mar 1876, St. Geo. P., unk., 1mo c/o *John & Sally*, b. Acc. Father g/info.

Dies, None, W/m, 23 Dec 1892, St. Geo. P., unk., 1da c/o *A. F. & Georgeanna*, b. Acc. Father g/info.

Dies, Peter Sr., W/m, 18 Aug 1894, Dist. No2, old age, 70yr b. Acc, laborer, h/o *Ann*. Wife g/info.

Dies, Pollie, W/f, 11 Sep 1884, St. Geo. P., unk., 9da c/o *Gilbert T. & Mary*, b. Acc. Father g/info.

Dies, Sallie J., W/f, 12 Sep 1891, St. Geo. P., cnspt., 27yr c/o *Crockett, John & Sarah*, b. Acc, w/o *Thos L.* Husband g/info.

Dies, Severn of John, W/m, 14 Apr 1885, St. George, pneumonia, 31yr c/o *John*, b. Acc, waterman, h/o *Mary. Evans, Thos. E.*, father-in-law g/info.

Dies, Wilbur L. W/m, 10 Feb 1891, St. Geo. P., unk., 1yr c/o *John & Louisa*, b. Acc. Father g/info.

Dinah, F/slave of Rich J. Ayres, 4 Apr 1857, Acc, unk., 80yr b. Acc. Owner g/info.

Dise, None, W/m, 20 Jun 1896, Acc, unk., 18da c/o *John W. & Bessie*. Father g/info.

Dix, Asa T., W/m, 15 Sep 1882, Acc. P., paralysis, 65yr c/o *Levi & Lovey*, b. Acc, physician, h/o *Lydia*. Wife g/info.

Dix, Bryon, W/m, 18 Oct 1896, Bloxom, unk., 8da c/o *Levi & Annie*. Father g/info.

Dix, Cath., W/f, in Sep 1882, Acc. P., dropsy, 59yr c/o *Berry, Jas. & Cath.*, b. Acc, housekeeper, w/o *Geo. M. Dix, Levi, son* g/info.

Dix, Chas. C., W/m, 8 Oct 1888, Acc. P., brain fever, 8mo 4da c/o *Chas. C. & Maggie*, b. Acc. Father g/info.

Dix, Elitia, C/f, 7 Aug 1888, St. Geo. P., cnspt., 22yr c/o *Finney, Moses & Emiline*, b. Acc, w/o *Chas.* Husband g/info.

Dix, Eliz., W/f, 14 Sep 1877, Acc. P., dropsy, of heart, 73yr c/o *Simpson, Chas. & Fanny*, b. Acc, housekeeper, w/o *Sam'l.* Husband g/info.

Dix, Eliza, W/f, 15 Jan 1877, St. Geo. P., pleurisy, 60yr b. Acc, Unm. Elliott, John, neighbor g/info.

Dix, Eliza, C/m, 21 Jun 1871, Lee Dist., pneumonia, 35yr b. Acc. Dix, Sarah, dau g/info.

Dix, Eliza, C/f, in Dec 1870, Acc, head fall, 9da c/o *Rias & Marg.*, b. Acc. Mother g/info.

Dix, Emma, W/f, in Feb 1871, 1st Dist., chills, 35yr c/o *Coleburn John E.*, b. Acc, w/o L. A. Husband g/info.

Dix, Fanny, C/f, 5 Jun 1876, Dist. No1, dropsy, 20yr c/o *Northam, Chas. & Dix, Ophelia*, b. Acc. Northam, Levi, Friend g/info.

Dix, Geo., W/m, 5 Jan 1885, Acc. P., paralysis, 45yr c/o *Sam'l H. & Betty*, b. Acc, h/o Marg. Annis, Archibald, friend g/info.

Dix, Geo. J., W/m, 18 Nov 1885, Acc. P., prostration, 72yr c/o *Levi & Cath.*, b. Acc, sea captain, unmm. Northam, Geo. J., nephew g/info.

Dix, Geo. Sr., W/m, 25 Feb 1868, Acc, unk., 60yr c/o *Geo.*, b. Acc, farmer, married. Dix, Levi, son g/info.

Dix, Infant, W/m, 21 Jul 1880, Acc. P., fits, 14da c/o *Alfred J. & Ann E.*, b. Acc. Father g/info.

Dix, Infant, W/f, 26 Oct 1878, Acc. P., unk., 6da c/o *Alfred & Annie*, b. Acc. Father g/info.

Dix, Jane, C/f, 10 May 1888, St. Geo. P., cnspt., 21yr c/o *Mary*, b. Acc, laborer, unmm. Dix, Geo., brother g/info.

Dix, Jas. H., W/m, in Nov 1856, Acc, 4yr 1mo 4da c/o *Thorogood*. Father g/info.

Dix, Jennie, C/f, 12 Sep 1888, St. Geo. P., wh. cough, 5yr c/o *Chas. & Emiline*, b. Acc. Father g/info.

Dix, John, C/m, 6 Sep 1875, Acc. P., croup, 4yr c/o *Nathan & Jane*, b. Acc. Father g/info.

Dix, John L., C/m, 20 Aug 1874, Met., heart disease, 4yr c/o *Litt. & Mary*, b. Acc. Father g/info.

Dix, Kate, W/f, 26 Mar 1896, Bloxom, diphtheria, 1yr 9mo c/o *Levi & Annie*. Father g/info.

Dix, Levi, W/m, in Aug 1884, St. Geo. P., paralysis, 70yr c/o *John & Rose*, b. Acc, married. Blackstone, John J., friend g/info.

Dix, Litt., C/m, 11 May 1892, St. Geo. P., heart disease, 60yr b. Acc, farmer, h/o Hester. Dix, Agness, dau-in-law g/info.

Dix, Lottie, C/f, in 1892, Met. Dist., croup, 1yr c/o *Peter & Lizer*, b. Met., Dist. Byrd, John T., friend g/info.

Dix, Luke, C/m, 1 Sep 1876, Dist. No1, old age, 100yr 5mo c/o *Pompey & Ginny*, b. Acc, unmm. West, Thos., physician g/info.

Dix, Marg. E., W/f, 11 May 1855, in 1st Dist., cnspt., 21yr c/o *Darby, Wm. & Marg.*, b. Acc, w/o Levi D. Husband g/info.

Dix, Mary, C/f, 1 Oct 1870, Acc, typhoid, 2yr 4mo c/o *Jas. & Hannah*, b. Acc. Harmon, J., neighbor g/info.

Dix, Mary, C/f, 2 Apr 1879, St. Geo. P., tumor of womb, 35yr b. Acc, w/o Peter. Husband g/info.

Dix, None, W/m, 27 Oct 1865, Acc, unk., 7da c/o *Wm. J. & Virginia*, b. Acc. Father g/info.

Dix, None, C/f, 10 Jan 1881, St. Geo. P., unk., 7da c/o *John & Retta*, b. Acc. Colona, Geo., grfather g/info.

Dix, None, C/m, 29 Aug 1887, St. Geo. P., unk., 9da c/o *Litt. & Jennie*, b. Acc. Mother g/info.

Dix, None, C/m, 25 Jun 1890, St. Geo. P., unk., 7da c/o *Wm. H. & Mary*, b. Acc. Father g/info.

Dix, None, C/m, 7 Dec 1895, Dist. No1, unk., 1da c/o *Smi:h & Maggie*. Mother g/info.

Dix, Raymond, C/m, 10 Jun 1876, Dist. No1, unk., 6mo c/o *Fanny*, b. Acc. Northam, Levi, friend g/info.

Dix, Revel, C/m, 1 Oct 1887, Acc. P., cnspt., 50yr c/o *Jennie*. b. Acc. laborer, h/o Nancy, Widow g/info.

Dix, Rias, C/m, 1 Feb 1889, St. Geo. P., old age, 82yr b. Acc. farmer, unmm. Ayres, Isaac, friend g/info.

Dix, Rich., W/m, 3 May 1888, Acc. P., old age, 80yr b. Acc, unmm. Annis, Archibald, friend g/info.

Dix, Sarah, C/f, 9 Jun 1872, 1st Dist., childbirth, 24yr c/o *Rachel*, b. Acc, housekeeper, married. Dennis, Toby, friend g/info.

Dix, Sarah J., C/f, 10 Jul 1888, St. Geo. P., wh. cough, 7mo c/o *Chas. & Emiline*, b. Acc. Father g/info.

Dix, Sinah, W/f, 5 Aug 1890, Acc. P., childbirth, 35yr c/o *Only, Wm. & Triffany*, b. Acc, housekeeper, w/o Geo. M. Husband g/info.

Dix, Sinah, W/f, in Aug 1890, Acc. P., unk., 1mo c/o *Geo. M. & Sinah*, b. Acc. Father g/info.

Dix, Susan, W/f, 9 Feb 1875, Acc. P., cnspt., 66yr c/o *Rayfield, Wm. & Sallie*, b. Acc, housekeeper, w/o Wm. H. Dix, Asa T., physician g/info.

Dix, Susan, W/f, 8 Feb 1876, Dist. No1, cnspt., 61yr c/o *Rayfield, Major & Nancy*, b. Acc, housekeeper, w/o Wm. H. Husband g/info.

Dix, Wellington, C/m, 7 Apr 1885, Acc. P., cnspt., 19yr c/o *Revel & Nancy*, b. Acc, laborer, unmm. Father g/info.

Dix, Wm., C/m, in 1892, Met. Dist., croup, 8mo c/o *Peter & Lizer*, b. Met., Dist. Byrd, John T., Friend g/info.

Dix, Wm. W., W/m, 15 Oct 1865, Acc, diphtheria, 1mo 6da c/o *Thos. & Marg.*, b. Acc. Father g/info.

Dix, Wm. Henry, C/m, 15 Jan 1894, Dist. No2, unk., 35yr b. Acc, farmer, h/o Mary. Boggs, Otho, friend g/info.

Dixon, Earnest, W/m, 22 May 1875, Acc. P., unk., 1mo c/o *Jas. & Martha*, b. Acc. Father g/info.

Dolby, Jas. F., W/m, 2 Apr 1856, Acc, 3yr c/o *Jas. T.*, Father g/info.

Dorsey, John, C/m, 28 Dec 1895, Dist. No1, pneumonia, 55yr laborer. Joynes, J. W., friend g/info.

Dorsey, Mary E., C/f, 25 Dec 1892, St. Geo. P., unk., 23yr c/o *Sample, Wm. E. & Sallie E.*, b. Acc, w/o John. Husband g/info.

Dorsey, None, C/m, 23 Dec 1892, St. Geo. P., unk., 2da c/o *John & Mary*, b. Acc. Father g/info.

Dougherty, Gordon C., W/m, 10 Jul 1880, Acc. P., unk., 1mo 14da c/o *Sidney C. & Anne G.*, b. Acc. Father g/info.

Doughty, Abel T., W/m, 20 Aug 1880, St. Geo. P., bright's disease, 30yr c/o *John R. & Mary R.*, b. Acc, merchant, h/o Susan. Wise, Edw., friend g/info.

Doughty, Abner, W/m, 20 Oct 1888, Acc. P., pneumonia, 64yr c/o *Abner & Judy*, b. Acc, oysterman, h/o Mary L. Widow g/info.

Doughty, Alex., W., W/m, 20 Feb 1855, in 1st Dist., typhoid, pneumonia, 15yr c/o *Jas. C. & Eliz.*, b. Acc. Father g/info.

Doughty, Alfred D., W/m, 7 Aug 1886, St. Geo. P., unk., 40yr b. Acc, laborer, unmm. Wright, [—], cousin g/info.

Doughty, E—], W/m, 14 Jan 1890, St. Geo. P., chol inf., 9mo c/o *Major R. & Mary C.*, b. Acc. Father g/info.

Doughty, Fannie, C/f, 20 Dec 1885, St. George, unk., 19yr c/o *Jane*, b. Acc, laborer, unmm. Doughty, Alfred, brother g/info.

Doughty, Geo. W., W/m, 19 Jul 1885, St. George, cnspt., 48yr c/o

Major, b. Acc, farmer, unnm. Doughty, Major D., brother g/info.

Doughty, Isaac, C/m, 3 Dec 1870, Acc, gout, 19yr 2da c/o *Mark & Dina*, b. Acc. Father g/info.

Doughty, Jas. C., W/m, 6 Mar 1887, St. Geo. P., pneumonia, 72yr c/o *Peggie*, b. Acc, farmer, unnm. Doughty, Jas. C., son g/info.

Doughty, Jas. L., W/m, 1 Jun 1870, Acc, unk., 53yr 4mo 8da c/o *Jas. & Susan*, b. NH Co., farmer, h/o Sarah. Doughty, J. H., son g/info.

Doughty, Jas. L., W/m, 30 Jul 1893, 2nd Dist., chol inf., 10mo c/o *Jas. & Carrie*, b. in VA. Mother g/info.

Doughty, Jas. Robt., W/m, 6 Mar 1890, St. Geo. P., bronchitis, 3yr c/o *Jas. C. & Sarah*, b. Acc. Father g/info.

Doughty, Jas. T., W/m, 20 Apr 1858, Acc, burnt, 3yr c/o *Jas. C. & Marg.*, b. Acc. Father g/info.

Doughty, Kittie, W/f, 14 Apr 1875, St. Geo. P., cnspt., 50yr b. Acc, unnm. Wise, Edw., neighbor g/info.

Doughty, Maggie L., W/f, 16 Aug 1884, St. Geo. P., unk., 2yr c/o *Jas. C. & Sarah P.*, b. Acc. Father g/info.

Doughty, Manie C., W/f, 23 Nov 1891, St. Geo. P., cnspt., 27yr c/o *Mapp, Jas. C. Sopenia*, b. Acc, w/o Major R. Husband g/info.

Doughty, Marg., W/f, 18 Aug 1883, St. Geo. P., cnspt., 40yr c/o *Byrd, [—] & Nellie*, b. Acc, w/o [—]. Husband g/info.

Doughty, Mary R., W/f, 1 Jul 1884, St. Geo. P., cnspt., 74yr c/o *Benj. & Mary*, b. Acc, widow. Read, Litt. D., son-in-law g/info.

Doughty, Mary S., W/f, 12 Mar 1893, 2nd Dist., pneumonia, 38yr c/o *Mears, L. H. & Sophia*, b. in VA, w/o Augustus. Husband g/info.

Doughty, Minnie, W/m, 1 Apr 1890, St. Geo. P., spinal meningitis, 9mo c/o *Leonidius R. & Susan*, b. Acc. Father g/info.

Doughty, None, C/f, 10 Jan 1883, St. Geo. P., unk., da c/o [—] & *Nancy*, b. Acc. unnm[—], [—], neighbor g/info.

Doughty, None, W/m, 10 Jul 1885, St. George, chol inf., 11mo c/o *Rich. H. & Hettie S.*, b. Acc. Father g/info.

Doughty, None, W/f, 12 Dec 1856, Acc, unk., 4da c/o *Major & Cath.*, b. Acc. Father g/info.

Doughty, None, W/child, 13 Mar 1857, Acc, unk., c/o *Edw. & Sallie*, b. Acc. Father g/info.

Doughty, None, C/m, 24 Jun 1876, St. Geo. P., fits, 9da c/o *Rich. & Bayly, Ella*, b. Acc. Bayly, Chas., neighbor g/info.

Doughty, None, W/m, 29 Jan 1896, Acc, unk., 1da c/o *Jas. A. & Carrie V.* Father g/info.

Doughty, None, W/m, 3 Aug 1886, St. Geo. P., unk., 5da c/o *Major D. & Sallie*, b. Acc. Father g/info.

Doughty, None, W/f, 3 Jan 1887, St. Geo. P., unk., 2da c/o *Oswald D. & Eula*, b. Acc. Father g/info.

Doughty, None, W/m, 6 Jun 1883, St. Geo. P., unk., 1da c/o *Geo. T. & Eliz. L.*, b. Acc. Father g/info.

Doughty, Osca, W/m, 6 Jun 1889, St. Geo. P., chol inf., 6mo c/o *Jas. A. & Carrie V.*, b. Acc. Father g/info.

Doughty, Otelia, C/f, 15 Jul 1891, St. Geo. P., unk., 2yr c/o *Theodore & Nancy*, b. Acc. Father g/info.

Doughty, Pauline, W/f, 10 Mar 1871, Lee Dist., cnspt., 22yr c/o *Thos. & Sarah*, b. Acc, unnm. Pitts, Thos. C., cousin g/info.

Doughty, Rich., C/m, 6 Jul 1879, St. Geo. P., cnspt., 26yr c/o *Jane*, b. Acc, Laborer, h/o [—]. Doughty, Dorey, brother g/info.

Doughty, Riley, W/m, 25 Mar 1865, Acc, unk., 3yr, c/o *Peggy*, b. Acc. Doughty, John A. g/info.

Doughty, Rose E., C/f, 15 Jan 1877, St. Geo. P., unk., 10da c/o *Dorey & Nancy*, b. Acc. Mother g/info.

Doughty, Ryley, W/m, in Mar 1865, Acc, diphtheria, 3yr c/o *John A. & Peggie*, b. Acc. Father g/info.

Doughty, Sudie, W/f, 15 Aug 1894, Dist. No2, rheumatism, 8yr c/o *Leonidis R. & Fannie*, b. Acc. Father g/info.

Douglas, Jas., C/m, 4 Sep 1876, Dist. No1, unk., 8yr c/o *Jacob & Jane*, b. Acc. Father g/info.

Douglas, John, C/m, in Jun 1874, 1st Dist., unk., 10yr c/o *Thos. E. & Elen*, b. Acc. Ewell, Jas., friend g/info.

Douglas, Louis H. P., C/m, 16 Mar 1896, Sinnickson, unk., 64yr c/o *Geo. & Betsy*, oysterman, h/o Leah. Douglas, Fred M. T., son g/info.

Douglas, None, C/m, 14 Jul 1894, in Is., summer complaint, 4mo c/o *Cynthia*, b. in Is. Cropper, W. F. P., undertaker g/info.

Douglas, None, C/m, 15 Nov 1877, Acc. P., unk., 1yr 15da c/o *Thos. & Ellen*, b. Acc. Father g/info.

Douglas, Olevia, C/f, 5 May 1882, Acc. P., unk., 6mo c/o *Thos. & Ellen*, b. Acc. Father g/info.

Douglas, Sudie, C/f, 15 Jul 1896, Sinnickson, cnspt., 14yr c/o *Downing, Gabbittha*. Douglas, Fred M. T., uncle g/info.

Douglas, Tabitha, C/f, 7 Aug 1888, Acc. P., cnspt., 19yr c/o *Louis H. P. & Leah*, b. Acc, servant, unnm. Father g/info.

Dow, Cely Ann, C/f, 10 Oct 1886, Acc. P., 33yr c/o *Bowen, Jas. & Ann*, b. Acc, housekeeper, w/o Lorenzo. Samuel, Archie, friend g/info.

Dow, Lorenzo D., C/m, 3 Nov 1875, Acc. P., diphtheria, 3yr c/o *Lorenzo & Lela*, b. Acc. Father g/info.

Downing, Ailsey, C/f, 1 Apr 1888, Acc. P., unk., 95yr b. Acc, unnm. Downing, John, grandson g/info.

Downing, Amanda C/f, 20 Nov 1880, Acc. P., abcess, 25yr c/o *Thos. & Sally*, b. Acc, housekeeper, unnm. Downing, Wm., friend g/info.

Downing, Ambert, C/f, 10 Jun 1880, Acc. P., worms, 10mo c/o *Amanda*, b. Acc. Downing, Wm., g/father g/info.

Downing, Ann, C/f, 5 Oct 1885, Acc. P., typhoid fever, 50yr b. Acc, servant, unnm. Drummond, Eliz., friend g/info.

Downing, Anna, C/f, 8 Jan 1893, 1st Dist., unk., 22yr c/o *Thos. & Ann*, b. in VA. Sister g/info.

Downing, Anna E., W/f, 22 May 1888, St. Geo. P., knot in entrails, 48yr c/o *Twyford, Obed*, b. Acc, widow. Ames, John S., son-in-law g/info.

Downing, Annie, C/f, 10 Oct 1886, Acc. P., 5yr c/o *Lizzie*, b. Acc. Mother g/info.

Downing, Bettie Taylor, C/f, 2 Sep 1890, St. Geo. P., cnspt., 24yr c/o *Wm. & Ann*, b. Acc, laborer, widow. Mother g/info.

Downing, Chas., C/m, 1 Aug 1888, Acc. P., dropsy, 4mo c/o *Stewart & Florence*, b. Acc. Downing, John, brother g/info.

Downing, David, W/m, 10 Jul 1871, Pung., unk., 76yr b. Acc, carpenter, unnm. Downing, Frank, brother g/info.

Downing, David, C/m, 10 Jul 1892, St. Geo. P., wh. cough, 11mo c/o *Geo. & Emily*, b. Acc. Father g/info.

Downing, David, C/m, 12 Jun 1886, St. Geo. P., unk., 3yr c/o *India*, b. Acc. Upshur, John, friend g/info.

Downing, Edw. T., W/m, 26 Oct 1887, St. Geo. P., typhoid, 56yr b. Acc, farmer. Mapp, Dr. John E., physician g/info.

Downing, Eliz, W/f, 26 Jul 1865, Acc, dysentery, 82yr 11mo 1da c/o *Beach, Kendal & Rosey*, b. Acc. Downing, Francis A. g/info.

Downing, Eliz, W/f, 26 Jul 1865, Acc, dysentery, 82yr 11mo 1da c/o *Beach, Kendal & Rosey*, b. Acc. Doughty, Francis A. g/info.

Downing, Ezekiel, C/m, 20 Jul 1872, Met., croup, 1yr c/o *Ship & Ann*, b. Acc. Father g/info.

Downing, Ezekiel J., C/m, 12 Aug 1895, 1st Dist., unk., 5mo 2da c/o *Robt. W. & Georganne*, b. Acc. Father g/info.

Downing, Francis A., W/m, 8 Mar 1872, Pung., pneumonia, 48yr c/o *Francis & Elizar*, b. Acc, farmer, h/o Eliz. Wife g/info.

Downing, Fredr. T., W/m, 10 Dec 1872, Pung., unk., 1yr c/o *Edw. T. & Ann*, b. Acc. Father g/info.

Downing, Geo., C/m, 14 Jan 1885, Acc. P., unk., 30yr c/o *Conner, Geo. & Sarah*, b. Acc, laborer, unm. Drummond, Eliz., friend g/info.

Downing, Geo., C/m, 6 Nov 1893, 1st Dist., la grippe, 63yr c/o *Nancy*, b. in VA, farmer. Downing, Jas. E., son g/info.

Downing, Henry, C/m, 18 Oct 1894, Dist. No2, cnspt., 54yr b. Acc. Bull, Eliz., sister g/info.

Downing, Hester, C/f, 10 Jul 1887, Acc. P., 40yr c/o *Hannah*, b. Acc. Mother g/info.

Downing, Hester, C/f, 11 Jan 1889, St. Geo. P., old age, 71yr c/o *Solomon & Nancy*, b. Acc, laborer, unm. Davis, Anna, dau g/info.

Downing, Ida A., C/f, 19 Jan 1886, Acc. P., 20yr c/o *Brown, Timmy*, b. Acc, housekeeper, w/o Jas. E. Husband g/info.

Downing, India Delitha, W/f, in Sep 1884, St. Geo. P., chol inf., 1yr 5mo c/o *John, & Pollie*, b. Acc. Father g/info.

Downing, Infant, C/m, 10 Jun 1871, Met., convulsions, 6da c/o *Amanda*, b. Acc. Mother g/info.

Downing, Infant, C/m, 20 Jan 1886, Acc. P., 5da c/o *Jas. E. & Ida A.*, b. Acc. Father g/info.

Downing, Infant, C/f, 30 Dec 1873, Met., unk., 6yr c/o *Amanda*, b. Acc. Mother g/info.

Downing, Infant, C/m, in 1885, Acc. P., stillborn, c/o *Sarah*. Annis, Archibald, friend g/info.

Downing, Jane, W/f, 9 Jul 1871, Pung., dropsy, 39yr c/o *Bell, Jas. & Charlotte*, b. Acc, w/o John R. Husband g/info.

Downing, Jennie, C/f, 1 Jul 1884, St. Geo. P., cnspt., 25yr c/o *Doughty, Wm. & Jane*, b. Acc, w/o Chas. Mother g/info.

Downing, Jeremy, C/m, 1 Oct 1875, Acc. P., old age, 85yr b. Acc, unm. Downing, Joshua, friend g/info.

Downing, John, W/m, 1 Dec 1858, Acc, pneumonia, 61yr 6mo c/o *John & Sallie*, b. Acc, farmer, h/o Susan. Downing, Jas. son g/info.

Downing, John, Free/m, 1 Dec 1955, Pocomoke, unk., 18yr b. at Pocomoke. Bayne, Wm. H. g/info.

Downing, John, C/m, 5 Aug 1886, Acc. P., 3yr c/o *Stewart & Mary*, b. Acc. Miles, Wesly S., friend g/info.

Downing, John A., C/m, 27 Mar 1891, St. Geo. P., la grippe, 4yr c/o *John & Mary*, b. Acc. Father g/info.

Downing, John C., W/m, 10 Nov 1887, St. Geo. P., typhoid, 26yr c/o *Edw. T. & Annie*, b. Acc, farmer. Mapp, Dr. John E., physician g/info.

Downing, John Major Jackson, C/m, 15 Aug 1896, Assawoman, rupture, c/o *Josh. & Sarah*, labor, h/o Fannie, widow g/info.

Downing, John R., W/m, 24 Jun 1895, Dist. No1, cnspt., 64yr c/o *John & Mary*, farmer, h/o Alice E. Mears, B. B., son-in-law g/info.

Downing, Leah, C/f, 20 Jul 1870, Acc, dropsy, 8yr 11mo c/o *Chas. & Esther*, b. Acc. Downing, Sam'l, neighbor g/info.

Downing, Leonard, C/m, 31 May 1875, Acc. P., wh. cough, 16mo c/o *Geo. & Ann*, b. Acc. Father g/info.

Downing, Louisa, C/f, 21 Sep 1894, Met. Dist., palsy, 35yr b. in VA. Ewell, John O., Alms House, keeper g/info.

Downing, Marg., W/f, 10 Dec 1892, St. Geo. P., pneumonia, 82yr 11mo c/o *Bell, Godiah*, b. Acc, lady, widow. Bradford, E., nephew g/info.

Downing, Marg., W/f, 25 Jan 1865, Acc, unk., 3yr 1mo 10da c/o *Edw.T. & Amanda*, b, b. Acc. Father g/info.

Downing, Marg., W/f, 25 Jan 1865, Acc, diphtheria, 3yr 1mo 10da c/o *Edw.T. & Anna*, b. Acc. Father g/info.

Downing, Marg., C/f, 7 Aug 1891, St. Geo. P., dropsy, 7yr c/o *John & Mary*, b. Acc. Father g/info.

Downing, Maria, C/f, 10 May 1885, Acc. P., unk., 50yr c/o *Holden, Wm. & Ailsy*, b. Acc, servant, unm. Drummond, Eliz., Friend g/info.

Downing, Mary G., C/f, 15 Apr 1871, 1st Dist., diarrhea, 4yr c/o *John & Fanny*, b. Acc. Father g/info.

Downing, Mary S., W/f, 15 Nov 1856, Acc, unk., 4mo c/o *John & Susan*, b. Acc. Father g/info.

Downing, None, C/f, in 1877, Acc. P., stillborn, c/o *Joshua & Rosina*. Father g/info.

Downing, None, W/m, 15 Jun 1877, Acc. P., unk., 5da c/o *Tabby*, b. Acc. Miles, Jas. P., friend g/info.

Downing, None, C/f, 15 May 1884, St. Geo. P., unk., 1da c/o *Corbin W. & Hester*, b. Acc. Father g/info.

Downing, None, C/m, 13 Jul 1893, 2nd Dist., unk., 3da c/o *Lucy*, b. in VA. Friend g/info.

Downing, Peter, C/m, 17 Dec 1875, St. Geo. P., unk., 20yr c/o *Edw. & Elenor*, b. Acc, laborer, unm. Father g/info.

Downing, Peter C., C/m, 14 Oct 1886, St. Geo. P., tumor, 7yr 21da c/o *Nancy*, b. Acc. Downing, Geo., uncle g/info.

Downing, Rosa, C/f, 20 Jul 1894, Atl. Dist., typhoid fever, 50yr c/o *L. & Leah*, b. in VA. Father g/info.

Downing, Robt., C/m, 28 Oct 1892, St. Geo. P., old age, 80yr b. Acc, laborer. Ashby, Dan'l, friend g/info.

Downing, Sallie, C/f, 29 Jun 1896, in the Alms House, old age, 70yr c/o Ewell, John O., Superintendent g/info.

Downing, Sam'l, C/m, 10 Oct 1886, St. Geo. P., unk., 60yr b. Acc, farmer, h/o Emma. Wife g/info.

Downing, Sarah, W/m, 16 Jan 1855, in 3rd Dist., paralysis, 68yr c/o *Joynes, Wm. & Rachael*, b. Acc, w/o John B. Husband g/info.

Downing, Sarah, C/f, 28 Dec 1872, Pung., cnspt., 37yr c/o *Case, Chas.*, b. Acc, w/o Geo. Husband g/info.

Downing, Sarah Ann, C/f, 12 Jul 1889, St. Geo. P., paralysis, 57yr c/o *Bell, Custis & Susan*, b. Acc, w/o Wm. Husband g/info.

Downing, Sarah F., W/f, 2 Mar 1868, Acc, chills, 2yr 6mo c/o *Edw. & Ann*, b. Acc. Father g/info.

Downing, Shepperd, C/m, 13 Apr 1886, St. Geo. P., pneumonia, 60yr b. Acc, farmer, unm. Adams, Oswald J., neighbor g/info.

Downing, Shepherd, C/m, 12 Mar 1886, Acc. P., liver disease, 52yr c/o *Hessy*, b. Acc, farmer, h/o Amy. Wife g/info.

Downing, Susan, C/f, 8 Oct 1888, St. Geo. P., cnspt., 63yr c/o *Becket, Charity*, b. Acc, laborer, widow. Downing, John H., son

g/info.

Downing, Susan S., W/f, 27 Jun 1876, St. Geo. P., effects of fall, 75yr b. Acc, widow. Downing, E. T., neighbor g/info.

Downing, Thos., C/m, 10 Jul 1894, Dist. No2, paralysis, 60yr b. Acc, farmer, h/o Eliza. Wife g/info.

Downing, Thos., C/m, 11 Mar 1883, St. Geo. P., drowned, 21yr c/o *Geo. & Betsy*, b. Acc, unmm. Glenn, Betsy, friend g/info.

Downing, Wallace, C/m, 14 Mar 1887, Acc. P., 1mo 1da c/o *Chas. & Mary*, b. Acc. Father g/info.

Downing, Wesley, C/m, 1 Jun 1885, Acc. P., c. chills, 1yr 6mo c/o *Custis, Stewart & Florence*, b. Acc. Drummond, Eliz., sister g/info.

Downing, William, W/m, 10 Nov 1887, St. Geo. P., typhoid, 23yr c/o *Edw. T. & Annie*, b. Acc, farmer. Mapp, Dr. John E., physician, g/info.

Downing, Wm., C/m, 21 Jul 1877, St. Geo. P., dysentery, 22yr c/o *Geo. & Edie*, b. Acc, laborer, unmm. Father g/info.

Driskell, Infant, W/f, 12 Aug 1888, Acc. P., unk., 1da c/o *Geo. H. & Drucilla*, b. Acc. Father g/info.

Driskell, None, W/m, 19 Sep 1887, Acc. P., 1da c/o *Geo. H. & Drucilla*, b. Acc. Father g/info.

Driskill, None, W/f, 19 Jun 1894, in Is., typhoid fever, 12yr c/o *Geo.*, b. in Is. Cropper, W. F. P., undertaker g/info.

Drummond, Abel Sr., C/m, 6 Feb 1894, Dist. No2, unk., 62yr b. Acc, laborer, *Leah*. Ward, Sarah, dau g/info.

Drummond, Amanda A., C/f, in Mar 1873, 1st Dist., unknown 2yr c/o *Sallie A.*, b. Atl., Lowden, John, friend g/info.

Drummond, Amy, C/f, 15 Jun 1879, St. Geo. P., unk., 35yr c/o *Rachel*, b. Acc, unmm. Drummond, Sam'l, nephew g/info.

Drummond, Ann R., W/f, 4 Oct 1853, in 1st Dist., unk., 23yr c/o *Wm. & Mary*, b. Acc, unmm. Mother g/info.

Drummond, Anna, C/f, 17 Jul 1889, St. Geo. P., dysentery, 1yr 10mo c/o *Jas. W. & Tabitha*, b. Acc. Drummond, Spencer, uncle g/info.

Drummond, Anna E., W/f, 22 May 1888, St. Geo. P., cnspt., 31yr c/o *Robt. S. & Susan*, b. Acc. Father g/info.

Drummond, Annie V., W/f, 3 Sep 1895, Dist. No1, lock jaw, 4da c/o *Wm. L. & Annie*. Father g/info.

Drummond, Chas. of C., C/m, 17 May 1890, St. Geo. P., cnspt., 60yr c/o *Chas. & Millie*, b. Acc, farmer, h/o Lucy. Drummond, Carey S., son g/info.

Drummond, Chas. of S., C/m, 20 Sep 1886, St. Geo. P., typhoid fever, 24yr c/o *Spencer & Mabel*, b. Acc. Father g/info.

Drummond, Clara, W/f, 6 Oct 1890, Acc. P., scarlet fever, 6yr c/o *M. Fillmore & Emma*, b. Acc. Mother g/info.

Drummond, Douglas, W/m, in Aug 1873, 1st Dist., drowned, 12yr c/o *Constantine & Susan*, b. Atl. Father g/info.

Drummond, Drucilla, C/f, 29 Dec 1893, 2nd Dist., pneumonia, 6yr c/o *Robt. & Nettie*, b. in VA. Mother g/info.

Drummond, E—] P., W/f, 1 Aug 1854, Acc, cnspt., 28yr 9mo 9da c/o *John P. & Ann C.*, b. Acc, unmm. Grant, E. S., friend g/info.

Drummond, Emma F., C/f, 24 Dec 1893, 2nd Dist., pneumonia 7mo 12da c/o *John E. & Mary*, b. in VA. Father g/info.

Drummond, Esther A., C/f, 28 Jul 1878 Acc. P., unk., 3da c/o *Levin & Esther A.*, b. Acc. Ayres, Eliz., friend g/info.

Drummond, Flora E., W/f, in Oct 1891, Atl. Dist., croup, 9yr c/o *L.*

W. & Sarah, b. in VA. Father g/info.

Drummond, Frank, C/m, 10 Aug 1889, St. Geo. P., pneumonia, 20yr c/o *Susan*, b. Acc, laborer. Savage, Wm., Father-in-law g/info.

Drummond, Geo., C/m, 10 Apr 1881, Acc. P., cnspt., 30yr b. Acc, unmm. Annis, Archibald, Steward of poor g/info.

Drummond, Geo. H., C/m, 1 Nov 1876, Dist. No1, unk., 3mo c/o *Geo. & Sarah*, b. Acc. Drummond, Tabitha, grmother g/info.

Drummond, Harriet, C/f, 11 Apr 1886, St. Geo. P., pneumonia, 23yr c/o *Nelson & Bettie*, b. Acc, laborer. Mother g/info.

Drummond, Hennie, C/f, 28 Jan 1888, St. Geo. P., unk., 13yr c/o *Edm. & Betsy*, b. Acc, laborer. Father g/info.

Drummond, Henry, C/m, 2 Oct 1872, 1st Dist., small pox, 42yr c/o *Phillip & Patience*, b. Acc, farmer, w/o Jesse, brother g/info.

Drummond, Henry, W/m, 6 Apr 1871, Lee Dist., apoplexy, 64yr b. Acc, farmer, h/o Marg. Wife g/info.

Drummond, Henry, C/m, 6 Mar 1888, St. Geo. P., unk., 1yr c/o *Albert & Marg.*, b. Acc. Father g/info.

Drummond, Henry, C/m, in Feb 1870, Acc, pneumonia, 17yr c/o *Edw. & Sissy*, b. Acc. Mother g/info.

Drummond, Infant, C/m, 5 Mar 1885, Acc. P., unk., 5da c/o *Wm. T. & Mary*, b. Acc. Father g/info.

Drummond, Infant, W/m, in 1879, Acc. P., stillborn, c/o *Constantine & Susan*. Father g/info.

Drummond, Isaiah, C/m, 28 Nov 1891, St. Geo. P., cnspt., 45yr c/o *Wm.*, b. Acc, laborer, h/o Sarah. Lewis, Levi, friend g/info.

Drummond, Jane, C/f, 31 Mar 1866, Acc, dropsy, 62yr b. Acc, widow. Drummond, Thos., son g/info.

Drummond, Jas., W/m, 8 Mar 1875, St. Geo. P., pneumonia, 74yr c/o *Rich.*, b. Acc, farmer, h/o Ruth P. Drummond, Francis R., son g/info.

Drummond, Jas. C., C/m, 1 May 1875, Acc. P., worms, 7yr 7mo c/o *Wm. & Marg.*, b. Acc. Father g/info.

Drummond, Jas. E., C/m, 15 May 1883, St. Geo. P., worms, 2yr c/o *Wm. & Henrietta*, b. Acc. Mother g/info.

Drummond, John, C/m, 30 Apr 1874, Atl. Dist., unk., 5yr c/o *Wm. L. & Marg.*, b. Acc, unmm. Mother g/info.

Drummond, John, C/m, 6 Mar 1872, Lee Dist., croup, 1yr 10mo c/o *John & Patsy*, b. Acc. Father g/info.

Drummond, John F. D., W/m, 15 Dec 1877, St. Geo. P., typhoid fever, 20yr c/o *John R. & Sallie*, b. Acc. Father g/info.

Drummond, John Henry, C/m, 6 Mar 1878, St. Geo. P., head fall, 8da c/o *Chas. & Lucy*, b. Acc. Father g/info.

Drummond, John Thos., C/m, 15 Jun 1877, St. Geo. P., unk., 9mo c/o *Chas. & Leah*, b. Acc. Mother g/info.

Drummond, John Thos., C/m, 29 Dec 1877, St. Geo. P., unk., 6yr 6mo c/o *Chas. & Martha*, b. Acc. Father g/info.

Drummond, Kellam, C/m, 22 Jul 1888, Acc. P., wh. cough, 6mo 6da c/o *Geo. R. & Clara*, b. Acc. Father g/info.

Drummond, Lanta, C/f, in Mar 1873, 1st Dist., croup, 3yr c/o *Sallie A.*, b. Atl. Mother g/info.

Drummond, Levin, C/m, in May 1890, Acc. P., dropsy, 65yr b. Acc, laborer, single. Parker, [—], friend g/info.

Drummond, Levin Handy Sr., C/m, 15 Jan 1889, St. Geo. P., pneumonia, 52yr b. Acc, farmer, h/o John. Drummond, John, son g/info.

Drummond, Louisa, C/f, 10 Jul 1893, 2nd Dist., cnspt., 16yr c/o *Wm. & Harriett*, b. in VA. Mother g/info.

Drummond, Maggie, C/f, 10 Aug 1894, Dist. No2, typhoid, 10yr c/o *Chas. & Eliza*, b. Acc. Mother g/info.

Drummond, Marg., C/f, 1 Dec 1892, St. Geo. P., paralysis, 45yr c/o *Boggs, Edm. & Mary*, b. Acc. Husband g/info.

Drummond, Marg., C/f, 15 Dec 1883, St. Geo. P., consumption, 22yr c/o *Geo. & Marg.*, b. Acc. unm. [—], [—], g/info.

Drummond, Mary, C/f, 1 Aug 1880, St. Geo. P., chol inf., 5mo c/o *Robt. & Nellie*, b. Acc. Mother g/info.

Drummond, Mary, C/f, 23 May 1894, Dist. No2, cnspt., 53yr c/o *West, Nath'l & Bridget*, b. Acc, w/o John E. Husband g/info.

Drummond, Mary, C/f, 8 Oct 1881, St. Geo. P., dropsy, 35yr b. Acc, laborer, w/o Isaiah. Conquest, Jas. H., Friend g/info.

Drummond, Mary F., C/f, 8 Feb 1889, Acc. P., pneumonia, 20yr c/o *Jesse & Hester*, b. Acc, servant, single. Father g/info.

Drummond, Mary Laura, C/f, 15 Sep 1884, St. Geo. P., bronchitis, 1yr 2mo c/o *Levi & Nellie*, b. Acc. Father g/info.

Drummond, Nancy, C/f, 10 Feb 1880, St. Geo. P., unk., 11mo c/o *Wm. & Jeannette*, b. Acc. Drummond, Purnell, friend g/info.

Drummond, Nancy, W/f, 19 Dec 1881, Acc. P., cnspt., 52yr c/o *John & Nancy*, b. Acc. Annis, Archibald, Steward of poor g/info.

Drummond, Noah, W/m, in Oct 1891, Atl. Dist., croup, 5yr c/o *L. W. & Sarah*, b. in VA. Father g/info.

Drummond, None, C/m, 10 Dec 1895, Dist. No1, croup, 3yr 11mo c/o *Geo. & Annie*. Father g/info.

Drummond, None, C/f, 13 Nov 1887, St. Geo. P., unk., 3da c/o *Wm. & Marg.*, b. Acc. Father g/info.

Drummond, None, C/m, 14 Dec 1895, Dist. No1, unk., 5mo 4da c/o *Eliza*. Mother g/info.

Drummond, None, W/m, 15 Oct 1865, Acc, unk., 1da c/o *Henry C. & Sarah E.*, b. Acc. Father g/info.

Drummond, None, C/m, 20 Apr 1892, St. Geo. P., infirmation, 10da c/o *John E. & Mary*, b. Acc. Father g/info.

Drummond, None, C/m, 20 Aug 1872, Lee Dist., infancy, 2mo c/o *John & Patsy*, b. Acc. Father g/info.

Drummond, None, C/m, 25 Nov 1891, St. Geo. P., unk., 10da c/o *Chas. & Sarah*, b. Acc. Bull, [—], Friend g/info.

Drummond, None, C/m, 4 Dec 1891, St. Geo. P., unk., 4mo c/o *Alfred & Susan*, b. Acc. Drummond, Laura, aunt g/info.

Drummond, None, W/f, 4 Sep 1894, Atl. Dist., unk., 1da c/o *Louis W. & Sally*, b. in VA. Mother g/info.

Drummond, None, C/f, 5 Feb 1870, Wattsville, unk., 1da c/o *Henry & Ann*, b. Acc. unm. Father g/info.

Drummond, None, C/m, 8 Feb 1884, St. Geo. P., croup, 10da c/o *Purnell & Ann*, b. Acc. Father g/info.

Drummond, None, C/m, 9 Dec 1887, St. Geo. P., dysentery, 6mo 15da c/o *Edm. & Betsey*, b. Acc. Father g/info.

Drummond, None, C/f, in Mar 1884, St. Geo. P., unk., 1da c/o *John & Susan*, b. Acc. Mother g/info.

Drummond, None, W/f, in Oct 1873, 1st Dist., pneumonia, 14da c/o *Constantine & Susan*, b. Atl. Father g/info.

Drummond, None, C/f, in Sep 1874, 1st Dist., unk., 8mo c/o *Sallie A.*, b. Acc. Holland, Anne F., friend g/info.

Drummond, Oliver R., W/m, 12 Aug 1887, St. Geo. P., dysentery, 66yr b. Acc, gentleman, unm. Waples, Sam'l T., friend g/info.

Drummond, Patience, C/f, 9 Oct 1882, Acc. P., bilious fever, 82yr b. Acc, unm. Drummond, Stephen, son g/info.

Drummond, Perlenia, W/f, in March 1891, St. Geo. P., cnspt., 35yr 8mo c/o *Kilmon, Ezekiel & Cath.*, b. Acc, w/o Thos. Husband g/info.

Drummond, Phillip, C/m, 7 Oct 1876, Dist. No1, dropsy, 83yr c/o *Bird, Milly*, b. Acc, unm. Drummond, [—], son g/info.

Drummond, Preston, C/m, 9 Dec 1872, Lee Dist., old age, 85yr b. Acc, unm. Drummond, John R., former master g/info.

Drummond, Rich., C/m, 4 Sep 1870, Acc, 2yr 4mo c/o *Rich. & Eliz.*, b. Acc. Father g/info.

Drummond, Rich., W/m, 3 May 1890, St. Geo. P., cnspt., 73yr c/o *Rich.*, b. Acc, farmer, h/o Susan P. Drummond, H. F., son g/info.

Drummond, Robt. S., W/m, 11 Sep 1896, Acc, paralysis, 64yr c/o *Jas. & Harriet*, farmer, h/o Emma. Wife g/info.

Drummond, Ruth P., W/f, 4 Nov 1886, St. Geo. P., dropsy, 77yr c/o *Esther*, b. Acc, widow. Drummond, Francis R., son g/info.

Drummond, Sarah, C/f, 3 Jul 1887 St. Geo. P., croup, 4yr 11mo c/o *Sam'l & Martha*, b. Acc. Father g/info.

Drummond, Sidney, C/m, 10 Jan 1888, St. Geo. P., brain disease, 16yr c/o *Jas. & Pink*, b. Acc, laborer, Drummond, Mollie, sister g/info.

Drummond, Spencer, C/m, 10 Feb 1887, St. Geo. P., cnspt., 60yr c/o *Chas. & Marty*, b. Acc, farmer, unm. Drummond, Chas., brother g/info.

Drummond, Susan, C/f, 10 Jun 1886, St. Geo. P., unk., 8yr c/o *Wm. H. & Marg.*, b. Acc, laborer. Father g/info.

Drummond, Susan, C/f, 15 Jan 1893, 2nd Dist., unk., 42yr, c/o *Gunter, Ben-] & Marg.*, b. in VA, w/o Wm. Husband g/info.

Drummond, Susan, C/f, 15 Mar 1878, St. Geo. P., scrofula, 65yr c/o *Wise, York & Elzey*, b. Acc, widow. Drummond, Wm. H., son g/info.

Drummond, Susan, W/f, in 1881, Acc. P., old age, 78yr b. Acc, housekeeper, w/o Spencer.

Drummond, Susan A., W/m, 26 Jan 1877, St. Geo. P., cnspt., 42yr c/o *Boggs, Wm. & Eliz.*, b. Acc, w/o Robt. S. Husband g/info.

Drummond, Tabitha, C/f, in Aug 1870, Mess., unk., 20yr c/o *Stephen & Rachel*, b. Acc, unm. Friend g/info.

Drummond, Thos. Osca, W/m, 24 Jul 1889, St. Geo. P., dysentery, 6mo c/o *Jas. W. & Tabitha*, b. Acc. Drummond, Spencer, uncle g/info.

Drummond, Toby, C/m, in Jul 1870, Acc, teething, 1yr c/o *Sallie*, b. Acc. Drummond, Polly, grmother g/info.

Drummond, Tommie O., C/m, 30 Aug 1881, St. Geo. P., dysentery, 4mo 15da c/o *Geo. D. & Maria*, b. Acc. Father g/info.

Drummond, Wm., C/m, 16 Jun 1873, Met., croup, 2yr c/o *Wm. & Alice*, b. Acc. Father g/info.

Drummond, Wm. D., C/m, 7 Jul 1888, Acc. P., wh. cough, 5mo 23da c/o *Geo. R. & Clara*, b. Acc. Father g/info.

Drummond, Wm. J., W/m, 18 Jul 1888, St. Geo. P., cnspt., 31yr c/o *Jas. C. & Eliz. S.*, b. Acc, salesman, unm. Father g/info.

Drummond, Wm. R., W/m, 3 Sep 1853, in 1st Dist., cnspt., 58yr c/o *Rich. & Hetty*, b. Acc, waterman, h/o Mary. His wife g/info.

Dudley, John E., C/m, 20 Oct 1881, Acc. P., c. chill, 1yr 21da c/o *Cyrus & Leah*, b. Acc. Mother g/info.

Dudley, Paul H., C/m, 18 Aug 1880, Acc. P., dropsy, 1yr 21da c/o

Cyrus & Leah, b. Acc. Father g/info.

Duer, Susan, C/f, 3 Aug 1870, Acc, starvation, 3mo c/o *Isaac & Cath.*, b. Acc. Tankard, Peter, neighbor g/info.

Duer, Thos. Jackson, W/m, 11 Aug 1886, St. Geo. P., dysentery, 2yr 3mo 10da c/o *Abel C. & Sarah*, b. Acc. Father g/info.

Duffey, Infant, C/m, 14 May 1878, Acc. P., unk., 7da c/o Alfred & Jane, b. Acc. Father g/info.

Duffield, Mary V., W/f, 4 Dec 1854, Acc, croup, 5da c/o *Chas. & Sarah*, b. Acc. Father g/info.

Duffy, Geo., C/m, 1 Oct 1888, Acc. P., cnspt., 42yr, c/o *Peter & Eliza*, b. Acc, farmer, h/o Sarah. Widow g/info.

Duffy, Major, C/m, in Dec 1891, Met. Dist., old age, 75yr c/o *Major & Agness*, b. Met., Dist. Wife g/info.

Duffy, None, C/m, 19 Apr 1889, Acc. P., unk., 4da c/o Geo. & Sarah, b. Acc. Mother g/info.

Duncan, Airy, W/f, 19 May 1865, Acc, unk., 10yr c/o *Wm. T.*, b. Acc. Father g/info.

Duncan, Bettie, W/f, 23 Mar 1889, St. Geo. P., child bed fever, 30yr c/o *Kellam, Geo. & Anna*, b. Acc, w/o John W. Husband g/info.

Duncan, Fanny, C/f, 1 May 1877, Acc. P., heart, 85yr b. Acc, unkm. Copes, Thos. T., friend g/info.

Duncan, Frances, C/f, in Jun 1871, 1st Dist., burned, 2yr c/o Geo. & D., b. Acc. Lewis, Ann, friend g/info.

Duncan, Geo., C/m, 4 May 1881, Acc. P., cnspt., 50yr c/o *Parramore, John & Booker, Annie*, b. Acc, laborer, h/o Dricilla Selby, Annie, friend g/info.

Duncan, Infant, W/m, 10 Sep 1873, Met., unk., 1mo c/o *Wm. T. & Mary*, b. Acc. Father g/info.

Duncan, Infant, W/m, 7 Aug 1881, Acc. P., unk., 14da c/o *Thos. A. & Laura S.*, b. Acc. Father g/info.

Duncan, Jas. Garden, W/m, 12 Aug 1875, Acc. P., chol inf., 1yr 10mo c/o *Chas. M. & Cath. A.*, b. Acc, light house keeper, unkm. Father g/info.

Duncan, John, C/m, 15 Mar 1879, Acc. P., inflammation the bowel, 2yr c/o *Jane*, b. Acc. Bell, [—] G., friend g/info.

Duncan, John, C/m, 2 Jan 1871, Pung., unk., 1yr c/o *Lewis*, b. Acc. Father g/info.

Duncan, John T., W/m, 4 Oct 1871, 1st Dist., chills, 1yr 6mo c/o *John & E.*, b. Acc. Father g/info.

Duncan, John W., C/m, in May 1878, Acc. P., chol inf., 2yr c/o *Jane*, b. Acc. Brittingham, John, friend g/info.

Duncan, Levi, C/m, 13 Nov 1870, Acc, typhoid, 15yr 6mo 4da c/o *Levi & Marg.*, b. Acc. Father g/info.

Duncan, Meshack, W/m, in Jan 1870, Wagram, old age, 77yr c/o *Jesse & Kesiah*, b. Acc, farmer, unkm. Son g/info.

Duncan, None, W/m, 10 Jun 1865 Acc, unk., 5da c/o *John & Mahala*, b. Acc. Father g/info.

Duncan, Sarah, Free/F, 30 Mar 1860, Acc, 11yr. Logan, Isaac, friend g/info.

Duncan, Sarah, W/f, 4 Aug 1877, St. Geo. P., heart disease, 26yr c/o *John H. & Eliz.*, b. Acc, unkm. Ward, John L., friend g/info.

Duncan, Thos. A., W/m, 1 Jan 1886, Acc. P., murdered, 35yr c/o *Wm. T. & Mary A.*, b. Acc, farmer, h/o Laura. Duncan, John W., brother g/info.

Duncan, Wm. H., C/m, 6 Feb 1896, Acc, cnspt., 23yr c/o *Louis & Mary*, laborer. Father g/info.

Duncan, Wm. T. C., W/m, 8 May 1879, St. Geo. P., paralysis, 48yr b. Acc, dentist, h/o Emeline. Trader, [—] D., neighbor g/info.

Dunston, Louisa, W/f, 27 Jul 1887, Acc. P., 3da c/o *Jas. & Annie C.*, b. Acc. Father g/info.

Dunton, [—], C/m, 16 Aug 1883, St. Geo. P., rheumatism, 12yr c/o *Henry & Leah*, b. Acc. Mother g/info.

Dunton, Amanda W/f, in Jul 1890 Acc. P., unk., 19da c/o *O. Wise & Ida E.*, b. Acc. Father g/info.

Dunton, Chas. Oswald, W/m, 25 Jul 1895, Chinco., indigestion 3mo 14da c/o *O. W. & Ida E.*, b. on Chinco. Parents g/info.

Dunton, Custis M., W/m, 30 Jan 1896, Acc, old age, 77yr b. Acc. Jacob, J. D., son-in-law g/info.

Dunton, Eliz. E., W/f, in Nov 1869, Acc, typhoid pneumonia, c/o *Willis, Litt.*, b. Acc, farmer, w/o Custis M. Husband g/info.

Dunton, Geo., C/m, 5 Nov 1870, Acc, wh. cough, 1yr 2mo 4da c/o *Geo. & Susan*, b. Acc. Mears, G., neighbor g/info.

Dunton, John, Free/m, 12 Dec 1856, Acc, unk., 40yr b. Acc, free.

Dunton, Louis, C/m, 19 Dec 1896, Acc, unk., 40yr c/o *Louis & Rachel*, laborer. Dunton, Jesse, brother g/info.

Dunton, Marg., W/f, 14 Oct 1865, Acc, pneumonia, 32yr c/o *Hy. W. & Taylor, S.*, b. Acc. w/o J. T. Dunton, John J., g/info.

Dunton, None, W/f, 13 May 1860, Acc, unk., 3da c/o *Custis M. & Eliz.*, b. Acc. Father g/info.

Dunton, None, W/m, in Jun 1873, 1st Dist., unk., few da c/o *John T. & Marg.*, b. Atl. Father g/info.

Dunton, None, W/m, in Jun 1873, 1st Dist., unk., 5da c/o *John T. & Marg.*, b. Atlantic. Father g/info.

Dunton, Perlie, W/m, 23 Mar 1889, St. Geo. P., burnt, 1yr 2mo c/o *K—] & Mary*, b. Acc. Father g/info.

Dyde, Dan'l, W/m, 3 Sep 1853, Tangier Is., unk., 65yr b. in Somerset MD, waterman, Crockett, Travis, friend g/info.

Easin, Sam'l W., W/m, 20 Jul 1895, Dist. No1, typhoid fever, 29yr c/o *Isaac*, Preacher, h/o Hessie E. Nock, John E., father-in-law g/info.

East, Basheba, W/f, 2 Aug 1875, St. Geo. P., chol inf., 1yr c/o *Jas. T. & Julia*, b. Acc. Father g/info.

East, Betsy, W/f, 3 Jan 1894, Dist. No2, bronchitis, 80yr c/o *Jas. & Rachel*, b. Acc, farmer. Parker, J. S., nephew g/info.

East, Deal W., W/m, 3 Jun 1887, St. Geo. P., dropsy, 35yr c/o *Peter & Susan*, b. Acc, farmer, h/o Henrietta. Wife g/info.

East, Edw. L. Jr., W/m, 18 Sep 1881, St. Geo. P., cnspt., 17yr c/o *Edw. L. & Mary*, b. Acc, unkm. Father g/info.

East, Edwin J., W/m, 29 Jan 1865, Acc, typhoid fever, 11yr 6mo c/o *Edw. L. & Mary A.*, b. Acc. Father g/info.

East, Edwin J. E., W/m, 31 Jan 1866, Acc, unk., 11yr c/o East, *Edm. L. & Mary*, b. Acc. Father g/info.

East, Eliz., W/f, 18 Dec 1893, 2nd Dist., dropsy, 65yr c/o [—], [—], b. at Williamsburg VA, w/o Wm. Husband g/info.

East, Eliz. L., W/f, in 1889, Acc. P.

East, Eugene L., W/m, 2 Oct 1882, Acc. P., dropsy, 27yr c/o *Geo T. & Sarah*, b. Acc, h/o Annie M. Parker, Stewart, father-in-law g/info.

East, Geo. S., W/m, 6 May 1854, in 3rd Dist., 53yr c/o *Levin & Levenia*, b. Acc, shoemaker, h/o Molly. Fox, John, friend g/info.

East, Geo. T., W/m, 22 Mar 1887, Acc. P., cancer, 73yr b. Acc,

farmer, h/o Eliz. Widow g/info.

East, Infant, W/m, 4 Jul 1871, Met., convulsions, 2mo c/o *Wm. & Mary*, b. Acc. Lewis, Susan, midwife g/info.

East, Jas. T., W/m, 11 Jul 1888, St. Geo. P., cnspt., 61yr c/o Leah, b. Acc, farmer, h/o Julia. Wife. g/info.

East, John T., W/m, 11 Aug 1877, St. Geo. P., chol inf., 8da c/o *Jas. T. & Julia A.*, b. Acc. Father g/info.

East, Julia, W/f, 10 May 1884, St. Geo. P., pneumonia, 5yr c/o *Wm. A. & Lizzie*, b. Acc. Father g/info.

East, Mahala, W/f, 20 Sep 1854, in 1st Dist., mortification, 35yr c/o *Parker*, b. Acc, unnm. Bell, Wm., friend g/info.

East, Major, W/m, 17 May 1890, St. Geo. P., chol inf., 6mo c/o *Peter & Susan*, b. Acc. Father g/info.

East, Marg., W/f, 5 Jul 1872, Met., cnspt., 30yr c/o *Major & Peggy*, b. Acc. Mother g/info.

East, Mary Ann, W/f, 9 Aug 1880, St. Geo. P., cnspt., 50yr c/o *Keaton, Thos. & Eliz.*, b. Acc, housewife, w/o Edw. L. Husband g/info.

East, Mary H., W/f, 30 Aug 1860, 13yr. Father g/info.

East, Mattie F., W/f, 8 Sep 1885, Acc. P., 10da c/o *John J. & Mary E.*, b. Acc. Father g/info.

East, Mollie, W/f, 29 Jun 1880, St. Geo. P., unk., 90yr c/o *Kellam, Howson & Betsy*, b. Acc, widow. Hargis, Eliz., dau g/info.

East, None, W/m, 15 Aug 1866, Acc, unk., c/o *Jas. H. & Eliz.*, b. Acc. Father g/info.

East, None, W/f, 15 Jan 1883, St. Geo. P., wh. cough, 1mo c/o *Sam'l H. & Elitia*, b. Acc. Father g/info.

East, None, W/f, 5 Oct 1860, Acc, unk., 1da c/o *Edw. L. & Mary A.*, b. Acc. Father g/info.

East, None, W/f, 5 Oct 1860, Acc, unk., 1da c/o *Edw. L. & Mary A.*, b. Acc. Father g/info.

East, Rachael, C/f, 6 Nov 1886, Acc. P., paralysis, 75yr, b. Acc, unnm. Annis, Archibald, friend g/info.

East, Racheal, W/f, in Aug 1853, 2nd Dist., con—], 3yr c/o *Peter & Susan*, b. Acc. Father g/info.

East, Roy L., W/m, 11 Jul 1895, Dist. No1, chol inf., 4mo c/o *Jas. H. & Mary E.* Father g/info.

East, Sarah H., W/f, 15 Nov 1877, Acc. P., apoplexy, 62yr c/o *Savage, Jacob & Susan*, b. Acc, housekeeper, w/o Geo. T. Husband g/info.

East, Susan, W/f, 17 Sep 1887, St. Geo. P., paralysis, 69yr c/o *Scott, Major & Nancy*, b. Acc, w/o Peter T. Husband g/info.

East, Susan, W/f, 26 Jul 1892, St. Geo. P., cnspt., 33yr c/o *Parker, Levin & Alsie*, b. Acc, w/o Peter D. Husband g/info.

East, Wm. A., W/m, 25 Jul 1891, St. Geo. P., bright's disease, 57yr b. Acc, farmer, h/o Eliz. Heath, Robt., son-in-law g/info.

Eave, F/slave of Abel B. Colona, 20 Dec 1853, in 1st Dist., unk., 85yr b. Acc, slave. Owner g/info.

Edm. M/slave of Mary A. F. Stratton, in 1853, in 1st Dist., unk, b. Acc, slave. Ames, Rich. W., nephew g/info.

Edm., M/slave of Elijah Wright, 20 May 1857, Acc, dropsy, 55yr b. Acc. Owner g/info.

Edmonds, Emory, W/m, 25 Mar 1865, Acc, typhoid fever, 14yr c/o *John W. & Tabitha*, b. Acc. Mother g/info.

Edmonds, Leroy, W/m, 27 Feb 1892, St. Geo. P., pneumonia, 56yr c/o *Leroy S. & Ann*, b, b. Acc, farmer, h/o Jennie H. Edmonds, G. A., brother g/info.

Edmonds, Bertina, C/f, 8 Oct 1879, St. Geo. P., dropsy, 10yr c/o *Perry & Rachel*, b. Acc. Father g/info.

Edmonds, Thos. W., W/m, 26 Sep 1856, Acc, unk., 60yr b. Acc. Edmonds, Geo. A., son g/info.

Edw., M/slave of R. J. Poulson, in Jan 1855, 2nd Dist., unk., 2mo c/o [not listed], *Mary*, b. Acc. Owner g/info.

Edwards, Britanna, C/f, in Jan 1869, Acc, sudden death, b. in Somerset MD, house servant, unnm. White, Geo. W., employer g/info.

Edwards, Isaac J., W/m, 14 Jul 1871, Pung., cnspt., 40yr b. Acc, h/o Annie, b. Ayres, Jas. K., whom he lived with g/info.

Edwards, Linda W/f, in Jul 1870, Acc, typhoid, 2yr c/o *John & Esther*, b. Acc. Father g/info.

Edwards, Maddison, C/m, 8 Jul 1890, St. Geo. P., dysentery, 1yr c/o *Maddison & Esther*, b. Acc. Father g/info.

Edwards, Maddison, C/m, 1 Sep 1893, 2nd Dist., cnspt., 25yr c/o *John & Emeline*, b. in VA, laborer, h/o Hester. Father g/info.

Edwards, Martha, C/f, 10 Jun 1885, Acc. P., spasms, 40yr c/o [—], [—], b. Acc, unnm. Annis, Archibald, friend g/info.

Edwards, Martha, W/f, 2 Feb 1888, St. Geo. P., blood poison, 52yr c/o *Thos. & Eliza*, b. Acc, w/o Edgar. Husband g/info.

Edwards, None, W/f, 20 Oct 1895, Dist. No1, unk., 5da c/o *John W. & Mary S.* Father g/info.

Edwards, Penee, W/f, in Sep 1853, in 1st Dist., con—], 9mo c/o *John A. & Sally*, b. Acc. Father g/info.

Edwards, Spencer, C/m, 10 Jul 1886, St. Geo. P., unk., 35yr b. Acc, laborer, h/o Peggie. Nock, Jas., friend g/info.

Edwards, Verlenn, C/f, 12 Mar 1884, St. Geo. P., cnspt., 24yr c/o *John & Emeline*, b. Acc, laborer, unnm. Mother g/info.

Eichelberger, Wm. F., W/m, 10 Aug 1875, St. Geo. P., bilious dysentery, 78yr c/o *Jas. & Susan*, b. Acc, h/o Mary. Eichelberger, Wm. J., son g/info.

Eilenwood, M/slave of Christopher C. Satchell, 9 Oct 1858, Acc, unk., 90yr b. Acc. Owner g/info.

Eliza, F/slave of Elijah W. Nock, 6 Jul 1860, Acc, drowned, 18yr b. Acc. Nock, Sam'l W., employer g/info.

Ellen, F/slave of Robt. H. Mapp, 1 May 1858, Acc, unk., 1mo, b. Acc. Owner g/info.

Ellen, F/slave of Jas. T. Gibbons, 20 Oct 1860, Acc, wh. cough, 1yr b. Acc. Owner g/info.

Ellen, F/slave of Sam'l M. Turlington, 20 Sep 1860, Acc, unk., 1yr 6mo, b. Acc. Owner g/info.

Ellen, F/slave of Marg. Chandler, in Aug 1853, Slutkill Neck, bilious fever, 11yr c/o *Ann*, slave, b. Acc, slave. Chandler, John W., head of family, g/info.

Ellen, F/slave of Wm. C. Dunton, in Aug 1853, in 1st Dist., unk., 9yr b. Acc, slave. Bell, Edw., friend g/info.

Ellen, F/slave of Wm. R. Coard, in Dec 1855, in 3rd Dist., burnt, 2yr *Abby*, b. Acc. Owner g/info.

Elliott, Edith W., W/f, 27 Jul 1856, Acc, unk., 1da c/o *John W. & Eliz. G.*, b. Acc. Elliott, Sarah A., sister, g/info.

Elliott, John T., W/m, 11 May 1889, St. Geo. P., heart disease, 64yr b. Acc, farmer, h/o Caroline. Parker, Rich., friend g/info.

Elliott, John W., W/m, 28 Jun 1872, Pung., unk., 20da c/o *John W.*

& Marg., b. Acc. Father g/info.

Elliott, John W. A., W/m, 15 Jul 1896, Acc, tumor, 82yr 6mo c/o Thos., b. Acc, Preacher, h/o Eliz. Nock, J. E., son-in-law g/info.

Elliott, Louis, W/m, 7 Jul 1894, in Is., pneumonia, 18yr c/o Geo., b. in Is. Cropper, W. F. P., undertaker g/info.

Elliott, Marg. A., W/f, 19 Mar 1881, St. Geo. P., pneumonia, 35yr c/o Bell, Lorenzo D. & A. Ann, b. Acc, w/o Thos. G. Husband g/info.

Elliott, None, C/f, 17 Jul 1871, Lee Dist., infancy, 7da c/o Sarah, b. Acc. Mother g/info.

Elliott, Rachel, W/f, in Oct 1870, Acc, dropsy, 14yr b. Acc, widow. Lang, Edw., friend g/info.

Elliott, Susan G., W/f, 11 Mar 1875, St. Geo. P., dyspepsia 74yr c/o Susan, b. Acc, w/o Elliott, Wm. Elliott, Wm., Son g/info.

Elliott, Thos. Garrison, W/m, 28 Sep 1881, St. Geo. P., malarial fever, 7yr c/o Thos. G. & Marg. A., b. Acc. Father g/info.

Elliott, Willie Stewart, W/m, 13 Mar 1881, St. Geo. P., pneumonia, 1da c/o Thos. G. & Marg. A., b. Acc. Father g/info.

Ellis, Avery, W/m, 10 Oct 1895, 1st Dist., dropsy, 70yr b. in MD, oysterman, widower. Ellis, John A., son g/info.

Ellis, Eliz., W/f, 1 Aug 1870, Greenback, dysentery, 6mo c/o Wm. H. & Eliza, b. Acc. Father g/info.

Ellis, Eliz., W/f, in Apr 1874, 1st Dist., dysentery, 1 mo c/o Wm. H. & Eliza, b. Acc. Father g/info.

Ellis, Eliz., W/f, 1 Jul 1875, Acc. P., unk., 2mo c/o Wm. & Eliza, b. Acc. Father g/info.

Ellis, Horace, W/m, in Sep 1893, 1st Dist., diphtheria, 1yr c/o Geo. & Nancy, b. in VA. Father g/info.

Ellis, Infant, W/m, 1 Jul 1888, Acc. P., unk., 1mo c/o John & Marg., b. Acc. Father g/info.

Ellis, Infant, W/m, 10 Aug 1888, Acc. P., unk., 3mo c/o Jas. & Martha, b. Acc. Father g/info.

Ellis, Infant, W/f, 10 Jul 1876, Dist. No1, 2mo c/o Wm. & Eliza, b. Acc. Father g/info.

Ellis, Infant, W/m, 9 Sep 1886, Acc. P., 2da c/o Geo. H. & Nancy V, b. Acc. Father g/info.

Ellis, Lorenzo F., W/m, 3 Sep 1858, Acc, 3yr c/o Avery, b. on Sexes Is. Father g/info.

Ellis, Marg. E., W/f, 25 Sep 1877, Acc. P., cnspt., 25yr c/o Marshall, Denard & Eliz., b. Acc, housekeeper, w/o Avra. Husband g/info.

Ellis, None, W/m, 12 Mar 1889, Acc. P., stillborn, c/o Wm. & Jennie. Mother g/info.

Ellis, Walter, W/m, 2 Dec 1885, Acc. P., remittent fever, 1yr 3mo c/o Geo. H. & Nancy, b. Acc. Mother g/info.

Ellison, M/slave of Wm. E. Waddy, in Jul 1854, Drummondtown, dysentery, b. NH Co., unkm. Owner g/info.

Embrough, M/slave of Corbin Fletcher, 15 Oct 1854, Pocomoke, unk., 90yr b. at New Church, farmer, consort. Owner g/info.

Emma, F/slave of John M. Folio, in Jul 1854, in 1st Dist., unk., 1yr b. Acc. Owner g/info.

Emory, M/slave of Obed P. Twiford, 25 Feb 1855, in 1st Dist., cnspt., 18yr c/o Harriet, b. Acc. Owner g/info.

Ennis, Wm. N., W/m, 30 Apr 1883, St. Geo. P., shot, 20yr 8mo c/o Jos. S. & Susan A., b. Wocester MD, laborer, unkm. Mother g/info.

Esther, F/slave of Jacob M. Ross, 1 Jun 1855, in 3rd Dist., unk.,

40yr b. Acc. Owner g/info.

Evans, Adline, W/f, 8 Sep 1892, St. Geo. P., dropsy, 65yr b. Acc. w/o Mitchell. Ayres, Lizzie, friend g/info.

Evans, Alfred Lee, W/m, 30 May 1880, St. George, typhoid fever, 18yr c/o Geo. W. & Nellie, b. Acc, farmer, unkm. Father g/info.

Evans, Annie, W/f, 10 Oct 1875, St. Geo. P., pneumonia, 5yr c/o John & Triffie, b. Acc. Charnock, Jos., stepfather g/info.

Evans, Benj. F., W/m, 20 Oct 1877, Acc. P., shot by accident, 58yr c/o John & Marg., b. Acc, farmer, unkm. Evans, Jas. H., brother g/info.

Evans, Charlie, W/m, 10 Mar 1889, St. Geo. P., unk., 2yr c/o Wm. C. & Edney, b. Acc. Father g/info.

Evans, Clemmie F., W/f, 15 Sep 1877, St. Geo. P., diphtheria, 2yr c/o Thos. W. & Mary, b. Acc. Carmine, Geo., uncle g/info.

Evans, Daniel F., W/m, 12 Aug 1885, Acc. P., chol inf., 11mo 12da c/o Wm. L. & Sarah A., b. Acc. Mother g/info.

Evans, Edw. T., W/m, 27 Oct 1879, St. Geo. P., measles, 6yr c/o Geo. E. & Ann, b. Acc. Crockett, Henry L., friend g/info.

Evans, Elijah, W/m, 8 Feb 1894, Dist. No2, la grippe, 73yr c/o Solomon & Priscilla, b. Acc, farmer, widower. Evans, Elzey, brother g/info.

Evans, Elliott T., W/m, 15 Apr 1856, Acc, unk., 3yr c/o Wm. & Sallie, b. Acc. Father g/info.

Evans, Emma, C/f, in Aug 1872, 1st Dist., small pox, 28yr c/o Corbin, Mary, b. Acc, housekeeper, married. Taylor, Arinthia, friend g/info.

Evans, Eugene, W/m, 10 Aug 1860, Acc, bilious, 4yr c/o Jas. H., b. Acc. Father g/info.

Evans, Frank, W/m, 15 Aug 1896, Acc, typhoid fever, 32yr c/o Rich. & Rhoda, b. Acc, waterman. Father g/info.

Evans, Hetty, W/f, 10 Oct 1866, Acc, chol, b. Acc, seamstress, w/o John H. Husband g/info.

Evans, Infant, W/m, in 1880, Acc. P., stillborn, c/o Wm. & Sarah A. Father g/info.

Evans, John C., W/m, 21 Jan 1875, Acc. P., dropsy, 80yr c/o Crippen & Leah, b. Acc, farmer, h/o Eliz. Widow g/info.

Evans, John C., W/m, in Jan 1874, 1st Dist., dropsy, 82yr b. Acc, housekeeper. Evans, Hester A., friend g/info.

Evans, John H—], W/m, 17 Oct 1874, Lee Dist., croup, colic, 54yr c/o Rich. & Grace, b. Acc, oysterman, married. Moore, G. G., friend g/info.

Evans, John Louis, W/m, 29 Nov 1877, St. Geo. P., croup, 10mo c/o Teagle & Alexine, b. Acc. Mother g/info.

Evans, John S., W/m, 10 Sep 1896, Oak Hall, paralysis, 65yr c/o John, mechanic, h/o Susan A. Widow g/info.

Evans, John T., W/m, in Aug 1870, Acc, typhoid, 1yr 6mo c/o Edw. & Triffie, b. Acc. Mother g/info.

Evans, John Wesley, W/m, 8 Feb 1896, Acc, unk., 2yr c/o Frank & Eliza, b. Acc. Mother g/info.

Evans, Jos. Thos., W/m, 10 Apr 1895, Dist. No1, pneumonia, 4yr c/o Denard W. & Mary S. Father g/info.

Evans, Jos., W/m, Apr 1896, Acc, pneumonia, 11yr c/o Denard W. & Mary, b. Acc. Mother g/info.

Evans, Joshua, C/m, in Jun 1870, Wattsville, thrush, 6mo c/o Selby, Frank & Susan, b. Acc. Friend g/info.

Evans, Lewis, W/m, 10 Apr 1872, Lee Dist., summer complaint, 8mo c/o *Sorin*, b. Acc. Spence, Lemos neighbor g/info.

Evans, Louis, W/m, 10 Jul 1896, Acc, unk., 74yr b. Acc, laborer. Dise, P. R., friend g/info.

Evans, Major, W/m, 26 Jul 1879, St. Geo. P., wh. cough, 2yr c/o *Geo. E. & Ann*, b. Acc. Crockett, Henry L., friend g/info.

Evans, Major, W/m, 6 Jul 1879, St. Geo. P., wh. cough, 1yr b. Acc. Crockett, Henry L., friend g/info.

Evans, Mary, W/f, 1 Feb 1870, Mess., cutting teeth, 7mo c/o *Jas. H. & Peggy*, b. Acc. Father g/info.

Evans, Mary, W/f, 20 Aug 1889, Acc. P., unk., 1yr 3mo c/o *Calvin & Laura*, b. Acc. Mother g/info.

Evans, Mary, W/f, 26 Jun 1890, St. Geo. P., cnspt., 40yr, c/o *Pruitt, Reuben & Nellie*, b. Acc, w/o John T. Husband g/info.

Evans, Mary, W/f, in Jan 1869, Acc, diphtheria, c/o *Elijah E. & A. M.*, b. in Somerset MD. Father g/info.

Evans, Mary A., W/f, 1 Jan 1890, Acc. P., unk., 1yr c/o *Calvin & Laura*, b. Acc. Mother g/info.

Evans, Matilda W/f, 1 Feb 1894, Dist. No2, cnspt., 70yr c/o *Wm. & Rachel*, b. Acc, w/o Elijah. Evans, Elzey, brother-in-law g/info.

Evans, Mercer, b., W/m, 16 Feb 1894, Dist. No2, pneumonia, 2yr c/o *E. G. & Mary S.*, b. Acc. Father g/info.

Evans, Nancy D., W/f, 8 Feb 1866, Acc, chol., 7mo c/o *Wm. & Sallie A.*, b. Acc. Father g/info.

Evans, Neely, W/m, in Jul 1894, Atl. Dist., typhoid fever, 8yr c/o *Jas. H. & Marg. H.*, b. in VA. Father g/info.

Evans, None, W/m, 1 Jan 1881, St. Geo. P., unk., 1yr 6mo c/o *Egbert G. & Mary*, b. Acc. Read, Alma J., neighbor g/info.

Evans, None, W/m, 15 Jul 1896, Guilford, chol inf., 1mo c/o *Beauregard & Sarah*. Father g/info.

Evans, None, W/m, 21 Dec 1890, St. Geo. P., unk., 1da c/o *Frank & Eliza*, b. Acc. Father g/info.

Evans, None, C/m, 29 May 1876, St. Geo. P., croup, 10da c/o *Edw. Wm. & Marg.*, b. Acc. Father g/info.

Evans, None, W/m, 30 Apr 1886, St. Geo. P., unk., 10da c/o *Wm. & Edney S.*, b. Acc. Mother g/info.

Evans, None, C/m, 14 Oct 1893, 1st Dist., thrush, 21da c/o *Geo. H. & Hattie*, b. in VA. Mother g/info.

Evans, None, W/f, 21 Oct 1869, Acc, diphtheria, c/o *Elijah E. & A. M.*, b. in Somerset MD, Father g/info.

Evans, Ophelia, W/f, 19 Sep 1877, Acc. P., dropsy, 2yr 6mo c/o *Jas. H. & Marg.*, b. Acc. Father g/info.

Evans, Osca R., W/m, 8 Mar 1888, St. Geo. P., croup, 1yr 8da c/o *Albert & Eliz.*, b. Acc. Father g/info.

Evans, Park, C/m, in Aug 1872, 1st Dist., small pox, 40yr c/o *Corbin, Mary*, b. Acc, laborer, married. Taylor, Arinthia, friend g/info.

Evans, Parker, C/m, in Jan 1890, Acc. P., cnspt., 55yr b. Acc, laborer, single. Marshall, Hettie, friend g/info.

Evans, Phebe, W/f, 26 May 1890, St. Geo. P., cnspt., 15yr c/o *John T. & Mary A.*, b. Acc. Father g/info.

Evans, Rich., W/m, 18 Nov 1874, Lee Dist., dropsy, 72yr c/o *Rich. & Rachel*, b. Acc, oysterman, married. Moore, G. G., friend g/info.

Evans, Rich. L., W/m, 25 Sep 1896, Acc, typhoid fever, 22yr c/o *Rich. & Rhoda*, b. Acc, waterman. Father g/info.

Evans, Robt. Jas., W/m, 29 Jun 1853, in Anne Arundel Co., croup, 2mo c/o *Thos. H. & Susan*, b. in Anne Arundel Co. Father g/info.

Evans, Rose, C/f, 15 Oct 1884, St. Geo. P., cnspt., 32yr c/o *Major, Geo. & Rachel*, b. Acc, w/o Geo. Father g/info.

Evans, Royal J., W/m, 20 Dec 1889, Acc. P., unk., 20da c/o *Severn & Molly*, b. Acc. Mother g/info.

Evans, Sallie, W/f, in Dec 1884, St. Geo. P., tumor, 50yr c/o *Parramore, John & Mimie*, b. Acc, w/o Denard. Spence, Lemus, friend g/info.

Evans, Sally, W/f, 20 Oct 1877, Acc. P., old age, 65yr c/o *Adams, John & Evans, Rachael*, b. Acc, housekeeper, un. Bunting, Shepherd, friend g/info.

Evans, Sam'l H., W/m, 22 Apr 1886, Acc. P., spasms 3yr c/o *John W. & Nancy*, b. Acc. Mother g/info.

Evans, Sorin, W/m, 16 Sep 1890, St. Geo. P., la grippe, 56yr c/o *Francis & Sallie*, b. Acc, waterman, h/o Mary C. Wife g/info.

Evans, Thos., W/m, 6 Jun 1880, St. Geo. P., typhoid fever, 23yr c/o *Geo. W. & Nellie*, b. Acc, sailor, h/o Manie. Father g/info.

Evans, Thos. A., W/m, 26 Jun 1896, Acc, apoplexy, 66yr c/o *John*, b. Acc, farmer, h/o Mary A. Evans, Wm. Kittson, son g/info.

Evans, Thos. E., W/m, 16 Apr 1896, Acc, unk., 60yr b. Acc, waterman, h/o Rhoda. Wife g/info.

Evans, Triphenia, W/f, 8 Dec 1877, St. Geo. P., chol. morbus, 76yr c/o *Crockett, John & Eliz.*, b. Acc, w/o Peter. Marsh, John W., son-in-law g/info.

Evans, Triphenia, W/f, 8 Dec 1878, St. Geo. P., cramp colic, 68yr c/o *Crockett, John & Betsy*, b. Acc, housekeeper, w/o Peter. Husband g/info.

Evans, Wm., C/m, 10 Nov 1894, Dist. No2, c. chill, 18yr c/o *Eliza*, b. Acc. Riley, John F., friend g/info.

Evans, Wm. Perry, W/m, 28 Jun 1853, in Anne Arundel Co., croup, 5yr c/o *Thos. H. & Susan*, b. in Anne Arundel Co. Father g/info.

Evans, Wm. of Geo., W/m, 10 Aug 1889, St. Geo. P., cancer, 75yr b. Acc, farmer, h/o Sallie A. Evans, Wm., son g/info.

Evans, Wm. Z., W/m, 10 Jul 1894, Dist. No2, paralysis, 82yr c/o *Wm.*, b. Acc, h/o Jane. Evans, Wm. S., son g/info.

Evins, Eliz., W/f, 20 Jun 1865, Acc, typhoid fever, 8yr c/o *John & Mary*, b. Acc. Father g/info.

Ewell, [—], C/m, 12 Jan 1896, Acc, chol inf., 1yr 2mo 3da c/o *Wm. & Sarah*, b. Acc. Father g/info.

Ewell, Ada C/f, 15 Dec 1876, Dist. No1, old age, 85yr b. Acc, un. Ewell, B. B., friend g/info.

Ewell, Alfred, C/m, 24 Feb 1884, St. Geo. P., cnspt., 21yr c/o *Jas. & Ann*, b. Acc, laborer, un. Father g/info.

Ewell, Augustus, W/m, 5 Mar 1860, Acc, exposure, 30yr c/o *Ann*, b. Acc, sailor. Ewell, Ann, friend g/info.

Ewell, Body, C/m, 15 Aug 1887, Acc. P., bilious dysentery, 5mo c/o *Alfred & Eleshea*, b. Acc. Father g/info.

Ewell, Burwell, b., W/m, 1 Jul 1888, Acc. P., paralysis, 65yr c/o *Geo H. & Nancy*, b. Acc, farmer, h/o Eveline P. Widow g/info.

Ewell, Chas., W/m, 1 Mar 1887, Acc. P., 1yr 5mo c/o *Chas. & Mary E.*, b. Acc. Father g/info.

Ewell, Chas. B., W/m, 3 Dec 1858, Acc, 4yr c/o *Chas.*, b. in Modest Town. Father g/info.

Ewell, David H., C/m, 28 May 1888, St. Geo. P., measles, 1yr 7mo c/o *Jane*, b. Acc. Ewell, Ann, gmother g/info.

Ewell, Edw., C/m, 7 Oct 1874, Lee Dist, b. Acc, unmm.

Ewell, Eleanor, W/f, 8 May 1882, Acc. P., cnspt., 52yr c/o Parkes, John & Tabitha, b. Acc, housekeeper, w/o Solomon E. Husband g/info.

Ewell, Fannie, C/f, 5 Jun 1894, Dist. No2, bronchitis, 4mo c/o *Sam'l W. & Emma J.*, b. Acc. Father g/info.

Ewell, Fletcher, W/m, in Oct 1894, Met. Dist., unk., 2yr c/o *Jas. D. & Sally*, b. in VA. Ewell, Jas., grfather g/info.

Ewell, Frances, C/f, 1 May 1887, Acc. P., 3mo c/o *Jas. & Mary*, b. Acc. Mother g/info.

Ewell, Geo. P., W/m, 21 Jan 1858, Acc, 51yr c/o *Geo. H.* Father g/info.

Ewell, Geo. Thos., C/m, 8 Sep 1879, St. Geo. P., unk., 3mo c/o *Jas. & Ann*, b. Acc. Father g/info.

Ewell, Gillet F., W/m, 10 Jan 1882, Acc. P., 52yr c/o *Gilly & Eliz.*, b. Acc, Unmm. Ewell, Sally, sister g/info.

Ewell, Hatty, C/f, 10 Sep 1886, Acc. P., bilious fever, 6mo c/o *Alfred & Eliza*, b. Acc. Father g/info.

Ewell, Henry T., W/m, 9 Sep 1873, Met., cnspt., 75yr c/o *Solomon & Polly*, b. Acc, farmer, h/o Patsy. Taylor, Sarah A., dau g/info.

Ewell, Hester A., W/f, 15 Jul 1854, Guilford, unk., 22yr c/o *Jas.*, b. at Guilford, married, w/o Jas. Husband g/info.

Ewell, Infant, C/m, 2 Sep 1876, Dist. No1, unk., 2mo c/o *John & Eliz.*, b. Acc. Mother g/info.

Ewell, Infant, W/m, 27 Dec 1886, Acc. P., stillborn, c/o *John W. & Annie C.* Mother g/info.

Ewell, Infant, W/m, 27 Dec 1886, Acc. P., stillborn, c/o *John W. & Annie C.* Mother g/info.

Ewell, James Sr., W/m, 1 Oct 1885, Acc. P., old age, 93yr c/o *Jas. & Tabitha*, b. Acc, farmer, h/o Sally. Ewell, Jas. Jr., son g/info.

Ewell, Jesse, C/m, 10 Jul 1887, St. Geo. P., paralysis, 60yr b. Acc, farmer, unmm. Satchell, Jas., friend g/info.

Ewell, Laura C., W/f, in Aug 1891, Met. Dist., cnspt., 49yr c/o *Taylor, Wm. & Anna*, b. Met. Dist., w/o Solomon. Husband g/info.

Ewell, Lizzie, C/f, 29 Feb 1896, in Sinnickson, cnspt., 28yr c/o *John & Arinthia*. Reed, Mary, aunt g/info.

Ewell, Mary, C/f, 6 Feb 1887, St. Geo. P., [—], 35yr c/o *Smith, Thos.*, b. Acc, w/o J. W. Husband g/info.

Ewell, Mary, W/f, 8 May 1870, Acc, worms, 6mo 3da c/o *Jas. & Mary*, b. Acc. Father g/info.

Ewell, Mary Ella, W/f, 6 Jun 1871, Met., unk., 3yr c/o *Solomon & Ellen*, b. Acc. Father g/info.

Ewell, Mary Ellen, W/f, 6 June 1870, Acc, diphtheria, 3mo c/o *Solomon & Elenor*, b. Acc. Father g/info.

Ewell, None, C/m, 1 Jan 1887, St. Geo. P., unk., 2da c/o *John & Ellen*, b. Acc. Father g/info.

Ewell, None, C/f, 19 Feb 1880, St. Geo. P., head fall, 1mo 15da c/o *Isaac & Louisa*, b. Acc. Mother g/info.

Ewell, None, W/f, in 1887, Acc. P., stillborn, c/o *Edw. & Eliz.* Father g/info.

Ewell, Oliver, W/m, 5 Aug 1872, Met., chol., 3yr c/o *John E. T. & Arinthia*, b. Acc. Father g/info.

Ewell, Peter, C/m, 22 Jul 1878, Acc. P., drowned, 36yr c/o *Jas. &*

Mary, b. Acc, sailor, h/o Mary. Widow g/info.

Ewell, Rachel, C/f, 6 Jul 1875, Acc. P., cancer, 76yr b. Acc, pauper, unmm. Twiford, Thos. W., friend g/info.

Ewell, Sally, W/f, in Sep 1889, Acc. P., pneumonia, 60yr b. in MD. housekeeper, w/o Sam'l. Crockett, Rachel, friend g/info.

Ewell, Sam'l, W/m, 26 Jul 1887, Acc. P., cnspt., 70yr c/o *Jas. & Tabitha*, b. Acc, Unmm. Annis, Archie, Steward of poor g/info.

Ewell, Sam'l T., C/m, 15 Sep 1871, Lee Dist., thrush, 2mo c/o *Sam'l & Mary*, b. Acc. Mother g/info.

Ewell, Sarah, C/f, 10 Nov 1895, Dist. No1, unk., 70yr *Savage, Geo. Wm.*, friend g/info.

Ewell, Susan, W/f, 18 Nov 1893, Met., cancer, 34yr c/o *Young, Sam'l & Sally*, b. in VA, w/o A. B. Husband g/info.

Ewell, Willie, C/m, 28 Sep 1871, Lee Dist., debility, 3mo c/o *Sam'l & Mary*, b. Acc, laborer. Mother g/info.

Ezekiel, M/slave of Susan Mathews, 1 Mar 1860, Acc, 4yr Owner g/info.

Fanny, F/slave of Jas. K. Walker, 15 Jun 1859, Acc, unk., 1yr 6mo, b. Acc. Owner g/info.

Fanny, F/slave of Oswald B. Finney, 20 Nov 1858, Acc, dropsy, 25yr b. Acc, unmm. Watson, Thos. J., head of family, g/info.

Feddeman, John, W/m, 20 Dec 1887, Acc. P., chol inf., 3mo c/o *Sewell & Mary*, b. Acc. Father g/info.

Feddeman, Jos. M., W/m, 20 May 1889, Acc. P., heart failure, 87yr c/o *Wm. & Henrietta*, b. Acc, farmer, h/o Sarah K. Feddeman, Alabama, dau g/info.

Feddeman, Raymond, C/m, in Feb 1890, Acc. P., dropsy, 14yr c/o *Geo. & Maggie*, b. Acc. Mother g/info.

Fedderman, Eliz, W/f, 29 Jan 1870, New Church, cnspt., 32yr c/o *Robins, John & Druscilla*, b. Acc, widow. Father g/info.

Fedderman, Infant, C/m, 24 Mar 1882, Acc. P., unk., 1da c/o *John H. & Mary*, b. Acc. Father g/info.

Fedderman, Infant, C/m, 31 Mar 1882, Acc. P., unk., 7da c/o *John H. & Mary*, b. Acc. Father g/info.

Fedderman, Infant, C/f, 8 Sep 1885, Acc. P., 9da c/o *Abel & Marg.*, b. in MD. Cropper, Mary, friend g/info.

Fedderman, Infant, C/m, in 1882, Acc. P., stillborn, c/o *Geo. & Marg. S.* Mother g/info.

Fedderman, Lizzie A., C/f, 14 Mar 1895, Atl. Dist., cnspt., 14yr 6mo c/o *John H. & Mary Ann*, b. Acc. Father g/info.

Fedderman, Lloyd, W/m, 26 Jul 1877, Acc. P., typhoid fever, 18yr c/o *John & Esther*, b. Acc, farmer, unmm. English, Albert C., friend g/info.

Fenley, Alice, W/f, 1 Mar 1895, Atl. Dist., brights, 26yr 2da c/o *Taylor, Angelo & Mahaly*, b. Acc, unmm. Father g/info.

Fentress, Bennett, W/m, 10 Oct 1895, Dist. No1, cancer, 70yr. Bradford, Upshur T., friend g/info.

Fentress, Geo. L., W/f, 2 May 1879, St. Geo. P., cnspt., 30yr c/o *Bennet & Agnes*, b. Acc, farmer, h/o [—]. Father g/info.

Fenwick, John P., W/m, 25 Mar 1882, Acc. P., cnspt., 52yr 7da c/o *Gideon & Naomi*, b. in Del, h/o Hester A. Wife g/info.

Fenwick, None, W/m, 26 Apr 1889, Acc. P., unk., 3da c/o *David & Annie*, b. Acc. Mother g/info.

Ferguson, Hennie, W/f, 6 Sep 1893, 2nd Dist., typhoid fever, 44yr c/o *Martin, Jane*, b. in VA, w/o F. A. Husband g/info.

Fiddeman, Mary, C/f, in Jan 1894, Atl. Dist., dropsy, 65yr c/o *Garrison, Moses & Betsy*, b. in VA. Fiddeman, Chas., son g/info.

Fidder, Eliz., W/f, 4 Nov 1856, Acc, 1mo 6da c/o *Wm. M.* Father g/info.

Fidderman, Ann, Free/f, 19 Dec 1860, 35yr. Steward of poor g/info.

Fidderman, Cath., W/f, 25 May 1860, Acc, 10mo c/o *Wm. M.*, b. Acc. Father g/info.

Fidderman, Custis, Free/m, in 1858, Acc, 50yr. Sheriff g/info.

Fidderman, Hugh, W/m, 20 Jul 1860, Acc, typhoid, 2yr c/o *Geo. & Mary*, b. Acc. Father g/info.

Field, Emma, C/f, 10 Sep 1880, Acc. P., cnspt., 18yr c/o *Watson, John & Clarissa*, b. Acc, housekeeper, w/o Ayr es. Watson, Sally, aunt g/info.

Field, John, C/m, 5 Oct 1866 Acc, pneumonia, 25yr b. Acc, sailor, unnm. Selby, Jas. T., friend g/info.

Field, Sylvannus, C/m, 19 Jul 1880, Acc. P., unk., 11mo c/o *Ayres & Emma*, b. Acc. Watson, Sally, great aunt g/info.

Fields, Ayres, C/m, 10 Jan 1886, Acc. P., cnspt., 30yr c/o *Sarah*, b. Acc, laborer, h/o Louisa. Wife g/info.

Fields, Chas., C/m, 10 Mar 1876, Dist. No1, cnspt., 35yr c/o *Mathews, Caleb & Sarah*, b. Acc, laborer, Fields, Hester, [—] g/info.

Fields, Infant, C/f, 2 Aug 1875, Acc. P., unk., 1yr c/o *Jas. & Elisha*, b. Acc. Mathews, Caleb, grfather g/info.

Fields, John D., W/m, 13 Jan 1858, Acc, 57yr b. at Horn Town. Fields, Mary J. g/info.

Fields, None, W/m, 20 Sep 1855, Horn Town, unk., 2da c/o *Wm.*, b. at Horn Town, merchant, married. Father g/info.

Fields, None, C/m, in Oct 1870, Horntown, unk., 6mo c/o *Marg.*, b. Acc. Mason, Peter, friend g/info.

Fields, None, C/m, in Oct 1870, Horntown, unk., 6mo c/o *Marg.*, b. Acc. Mason, Peter, friend g/info.

Fields, Sarah E., C/f, in Jan 1874, 1st Dist., dropsy, 1yr 11mo c/o *Chas. & Hester*, b. Acc. Father g/info.

Fields, None, C/m, in Nov 1874, 1st Dist., dead born c/o *Jas. & Elisha*. Mathews, Caleb, friend g/info.

Fields, None, C/f, in Mar 1874, 1st Dist., unk., 10da c/o *Jas. & Elisha*, b. Acc. Mathews, Caleb, friend g/info.

Fields, None, C/m, in Mar 1893, 1st Dist., fall, 7da c/o *Isaac & Eveline T.*, b. in VA. Matthews, Caleb, grfather g/info.

Fields, Wm. B., W/m, 15 Jan 1858, Acc, 47yr. Fields, Mary J., g/info.

Fillice, F/slave of Sally Badger, in Jun 1853, 2nd Dist., unk., 18yr b. Acc, slave. Martin, Smith K., head of family, g/info.

Fillice, F/slave of Sally Badger, in Jun 1853, 2nd Dist., unk., 18yr *Mary*, slave, b. Acc, slave. Martin, Smith K., friend g/info.

Fillis, F/slave of Robt. Beloate, 6 Oct 1859, Acc, unk., 80yr b. Acc. Owner g/info.

Finck, Lena Marg., W/f, 23 Jul 1896, Greenbackville, chol inf., 7mo c/o *F. J. & Eliz.* Mother g/info.

Finey, M/slave of Benj. T. Gunter, in May 1855, in 3rd Dist., unk., 27yr b. Acc. Owner g/info.

Finney, Abram, C/m, 14 Jul 1889, Acc. P., bilious dysentery, 1mo 10da c/o *Henry & Mary*, b. Acc. Father g/info.

Finney, Andrew, C/m, 22 Sep 1890, St. Geo. P., unk., 80yr b. Acc, laborer, Finney, Emma, dau-in-law g/info.

Finney, Andrew G., W/m, 10 Jun 1895, Dist. No1, unk., 64yr c/o *Edw. O. & Marg. S.* Finney, John T., brother g/info.

Finney, David B., W/m, 3 Nov 1894, Dist. No2, enteritis, 54yr c/o *Edw. O. & M. S.*, b. Acc, widower. Finney, Dr. E. B., brother g/info.

Finney, Edw., C/m, 23 Aug 1879, St. Geo. P., drowned, 35yr c/o *Joshua & Scarboro*, b. Acc, sailor, h/o Mary. Wife g/info.

Finney, Edw. O., W/m, 10 Mar 1872, Pung., pneumonia, 69yr c/o *John*, b. Acc, unnm. Finney, Edw. B., son g/info.

Finney, Eliz., C/f, 1 Jul 1870, Acc, heart disease, 25yr 6mo 8da c/o *Henry & Eliz.*, b. Acc, laborer, unnm. Father g/info.

Finney, Eliz., C/f, 5 Aug 1896, Acc, heart disease, 60yr c/o *Thos. & Juda*, b. Acc, w/o Jas. Husband g/info.

Finney, Eliza, C/f, 27 Jul 1892, Met. Dist., cnspt., 63yr c/o *Nathan & Hettie*, b. Met., Dist. Finney, N., brother g/info.

Finney, Ella, C/f, 14 Sep 1881, St. Geo. P., bronchitis, 5yr c/o *Jas. & Virginia*, b. Acc. Smith, Anna, neighbor g/info.

Finney, Emma Susan, W/f, 2 Jul 1869, Acc, bilious fever, c/o *Boggs, Jos. P.*, b. Acc, w/o Chas. P. Husband g/info.

Finney, Frank, C/m, 8 Apr 1883, St. Geo. P., old age, 98yr c/o *Thos. & Darcy*, b. Acc, laborer, unnm. Finney, Geo. W., son g/info.

Finney, Geo., W/m, 25 Jan 1888, Acc. P., unk., 3mo c/o *Alfred W. & Roberta*, b. Acc. Father g/info.

Finney, Harvey Lee, C/m, 28 Oct 1896, Acc, unk., 7yr c/o *Robt. H. & Jane*, b. Acc. Father g/info.

Finney, Heber Jr., C/m, 5 Jul 1888, St. Geo. P., cnspt., 4mo c/o *Heber & Willie*, b. Acc. Custis, Rosa, friend g/info.

Finney, Heber Sr., C/m, 10 Nov 1888, St. Geo. P., cnspt., 35yr b. Acc, farmer, h/o Willie. Custis, Rosa, friend g/info.

Finney, Henry, C/m, 10 Jun 1876, Dist. No1, diarrhea, 4da c/o *Abram & Clarissa*, b. Acc. Mother g/info.

Finney, Henry, C/m, 31 May 1888, Acc. P., wh. cough, 2mo c/o *Abram & Clarissa*, b. Acc. Father g/info.

Finney, Hettie, C/f, 28 Oct 1892, Met. Dist., old age, 102yr 1mo 14da c/o *Lina*, b. Met., Dist. Finney, N., son g/info.

Finney, Infant, C/m, 25 Jun 1874, Met., unk., 1da c/o *John & Lucy*, b. Acc. Father g/info.

Finney, Infant, C/m, 5 Feb 1872, Met., unk., 1mo c/o *John & Lucy*, b. Acc. Mother g/info.

Finney, Infant, C/m, 5 Feb 1873, Met., unk., 1mo c/o *John & Lucy*, b. Acc. Mother g/info.

Finney, Infant, C/m, 7 Sep 1885, Acc. P., 7da c/o *John & Ambert*, b. Acc. Watts, Abbott, grfather g/info.

Finney, Jack Sr., C/m, Nov 1896, Acc, unk., 70yr c/o *Fanny*, b. Acc, farmer, h/o Rachael. Finney, Isaac, son g/info.

Finney, Jas., C/m, 1 Oct 1880, St. Geo. P., unk., 45yr c/o *Sarah*, b. Acc, laborer, h/o Virginia. Scarborough, Peter, friend g/info.

Finney, Kesiah, C/f, 10 May 1872, Lee Dist., old age, 76yr b. Acc. Finney, Wash., son g/info.

Finney, Leah, b., W/f, 18 Nov 1858, Acc, asthma, 26yr c/o *Thos. W. & Sarah*, b. Acc, unnm. Father g/info.

Finney, Louis C. H., W/m, 21 May 1884, St. Geo. P., cnspt., 62yr c/o *John & Marg.*, b. Acc, lawyer, unnm. Finney, John T., nephew g/info.

Finney, Marg., C/f, 10 Mar 1879, St. Geo. P., sore leg, 48yr c/o *Zilpah*, b. Acc, cook, unkm. Finney, Mark, friend g/info.

Finney, Mary, C/f, 20 Dec 1887, Acc. P., measles, 3yr c/o *Heber*, b. Acc. Father g/info.

Finney, Mary, C/f, 5 Nov 1896, in the Alms House, cnspt., 21yr. Ewell, John O., Superintendent g/info.

Finney, Mary, C/f, in May 1892, St. Geo. P., unk., 53yr c/o *Ann*, b. Acc, laborer, [—], [—], friend g/info.

Finney, Mary Emma, C/f, 14 Aug 1896, Acc, pneumonia, 3mo c/o *John H. & Mary Emma*, b. Acc. Father g/info.

Finney, Mary H., W/f, 5 Dec 1880, St. Geo. P., cnspt., 70yr c/o *John*, b. Acc, housekeeper, unkm. Atkinson, John, friend g/info.

Finney, Missouri, C/f, 5 Dec 1888, St. Geo. P., pneumonia, 23yr c/o *Geo. W. & Paddy*, b. Acc, laborer, unkm. Byrd, Southey, friend g/info.

Finney, Nathan, C/m, 4 Sep 1875, Acc. P., old age, 95yr b. Acc, farmer, unkm. Finney, Nath'l., son g/info.

Finney, None, C/m, 25 Jun 1891, St. Geo. P., unk., 10da c/o *Oswald T. & Sarah*, b. Acc. Father g/info.

Finney, None, C/m, 1 Jun 1878, St. Geo. P., unk., 4mo c/o *Edw. & Emma*, b. Acc. Mother g/info.

Finney, None, W/f, 15 Feb 1865, Acc, typhoid fever, 18yr c/o *John & Joice*, b. Acc, unkm. Finney, Thos. W. g/info.

Finney, None, C/f, 16 Sep 1881, St. Geo. P., unk., 1da c/o *Edw. & Emma*, b. Acc. Braxton, Marg., neighbor g/info.

Finney, None, C/m, 17 Mar 1890, St. Geo. P., unk., 6da c/o *John Henry & Emma*, b. Acc. Doughty, Sam'l, friend g/info.

Finney, None, C/m, 20 Aug 1871, Lee Dist., infancy, 4da c/o *Mark & Marg.*, b. Acc. Mother g/info.

Finney, None, C/m, 20 Oct 1892, St. Geo. P., unk., 10da c/o *Edw. & Emma*, b. Acc. Father g/info.

Finney, None, C/m, 25 Aug 1877, St. Geo. P., unk., 1mo c/o *Levi & Sarah*, b. Acc. Father g/info.

Finney, None, C/f, 25 Sep 1877, St. Geo. P., unk., 1mo c/o *Harriet*, b. Acc. Ames, R. W., neighbor g/info.

Finney, None, W/m, 28 Jul 1896, Met., unk., 11da c/o *John S. & Annie*, b. Father g/info.

Finney, None, C/m, 30 May 1870, Acc, unk., 25da c/o *Henry & Harriet*, b. Acc. Floyd, H., neighbor g/info.

Finney, None, C/m, 30 Nov 1872, Lee Dist., infancy, 1da c/o *Mark & Harriet*, b. Acc. Mother g/info.

Finney, None, C/f, 8 Sep 1872, Lee Dist., infancy, 3da c/o *Selby*, b. Acc. Coard, Chas., landlord g/info.

Finney, None, C/m, in 1887, Acc. P., stillborn, c/o *Montesco & Mary*. Father g/info.

Finney, None, W/m, in Aug 1884, St. Geo. P., chol inf., 2mo c/o *Wm. F. & Susan*, b. Acc. Father g/info.

Finney, Oswald, C/m, 25 Sep 1870, Acc, fits, 23da c/o *Henry & Harriet*, b. Acc. Floyd, H., neighbor g/info.

Finney, Rose, C/f, 3 Apr 1896, in the Alms House, cnspt., 25yr. Ewell, John O., Superintendent g/info.

Finney, Rose, C/f, 5 Dec 1873, Met., pneumonia, 17yr c/o *Moses & Fanny*, b. Acc, domestic, unkm. Father g/info.

Finney, Sallie, W/f, 10 Apr 1886, St. Geo. P., dropsy, 89yr c/o *Fletcher, Henry & Elitia*, b. Acc, widow. Finney, Chas. R., son g/info.

Finney, Sarah, C/f, 10 Jul 1889, St. Geo. P., tumor, 75yr c/o *Tinnie*, b. Acc, laborer, unkm. Finney, Edw., son g/info.

Finney, Spencer, W/m, 27 Dec 1865, Acc, dysentery, 27yr c/o *Thos. W. & Sarah*, b. Acc, sawyer, unkm. Father g/info.

Finney, Sylvia, C/f, 1 Apr 1880, St. Geo. P., cnspt., 30yr b. Acc, domestic, unkm. Coard, Chas. R., employer g/info.

Finney, Thos., W/m, 5 Jan 1858, Acc, croup, 1yr 3mo 15da c/o *Andrew G. & Susan*, b. Acc. Father g/info.

Finney, Virginia, C/f, 10 Sep 1873, Met., congestive fever, 14yr c/o *Moses & Fanny*, b. Acc, domestic, unkm. Father g/info.

Finney, Wm., W/m, 7 Feb 1893, Met., croup, 6mo 7da c/o *Geo. & Kate*, b. in VA. Father g/info.

Finney, Wm. B., W/m, in Dec 1853, Slutkill Neck, suddenly, 30yr c/o *Col. John*, b. Acc, unkm. Finney, Lewis C. H., brother g/info.

Finney, Wm. H., W/m, 20 Nov 1871, Lee Dist., bronchitis, 51yr c/o *Thos. & Sallie*, b. Acc, boatman, unkm. Finney, Chas. P., brother g/info.

Finney, Wm. Sr., W/m, in May 1853, Slutkill Neck, unk., 65yr b. Acc, h/o *Rosey*. Finney Wm. Jr., son g/info.

Finney, Wm. W., W/m, 9 Sep 1886, St. Geo. P., heart disease, 69yr c/o *Wm. & Rosa*, b. Acc, farmer, h/o *Marg. A.* Finney, Henry O., son g/info.

Fish, Frank, W/m, 12 Apr 1887, Acc. P., measles, 8yr 1mo c/o *Wm. H. & Rosette*, b. Acc. Fish, Grace, stepmother g/info.

Fish, Infant, W/f, 10 Dec 1875, Acc. P., unk., 1mo 3da c/o *Fish, A—J & Nancy*, b. Acc. Rayfield, Arry, friend g/info.

Fish, Infant, W/m, 8 Jul 1875, Acc. P., unk., 3mo c/o *Wm. & Henrietta*, b. Acc. Father g/info.

Fish, John, W/m, 12 Nov 1872, Chinco., general debility, 2mo 10da c/o *Henry & Rosetta*, b. Acc. Father g/info.

Fish, Laura, W/f, 6 Jun 1894, in Is., scarlet fever, 2yr 3mo c/o *Wm. H. & Alice*, b. in Is. Mother g/info.

Fish, None, W/f, 15 Dec 1895, Chinco., unk., 1mo 2da c/o *Chas. H. & Stella*, b. on Chinco. Fish, Wm. H., grandfather g/info.

Fish, None, W/f, 8 Jun 1894, in Is., summer compliant, 1yr 3mo c/o *Henry*, b. in Is. Cropper, W. F. P., undertaker g/info.

Fish, Rosetta, W/f, 8 Dec 1885, Acc. P., cnspt., 30yr c/o *Monger, Jas. & Martha*, b. Acc, housekeeper, w/o *Wm. H.* Mother g/info.

Fisher, Essie, W/f, 19 Dec 1893, 1st Dist., brain fever, 7yr c/o *Wm. H. & Julia*, b. in VA. Mother g/info.

Fisher, Gabriel S., W/m, 16 Jun 1884, St. Geo. P., dropsy, heart, 66yr b. Acc, mechanic, unkm. Rayfield, Wm. S., son-in-law g/info.

Fisher, Henry F., W/m, 20 Apr 1854, Bob Town, unk., 61yr c/o *Christopher, Geo.*, b. in Middle Woods, carpenter, widower. Fisher, Wm. H., son g/info.

Fisher, Hetty, Free/f, 3 Jun 1854, the Seaside, unk., 70yr b. on the Seaside. Only, *Thos.*, neighbor g/info.

Fisher, Infant, W/m, 9 Aug 1870, Acc, worms, 6mo 3da c/o *Abednigo & Jane*, b. Acc. Father g/info.

Fisher, Infant, W/m, 7 Jul 1888, Acc. P., unk., 3da c/o *John H. & Julia A.*, b. Acc. Father g/info.

Fisher, Jas. E., W/m, 8 Jul 1854, Muddy Cr., unk., 2yr 8mo c/o *Fisher, Wm.*, b. at Muddy Cr., Father g/info.

Fisher, Jas. P., W/m, 27 Dec 1882, Acc. P., hemorrhage, 52yr c/o *Tully*, b. Acc, h/o *Hetty*. Fisher, Geo. M., son g/info.

Fisher, John, W/m, 12 Sep 1894, Atl. Dist., gun shot, 44yr c/o *Kendall & Susie*, b. in VA. Widow g/info.

Fisher, Kendal, W/m, 1 Mar 1877, Acc. P., lung, 75yr c/o *Tully & Susan*, b. Acc, farmer, h/o Susan. Fisher, Abednego, brother g/info.

Fisher, Kendle, W/m, 17 Sep 1865, Acc, typhoid, 18yr c/o *Kendle & Susan*, b. Acc, farmer, unmm. Fisher, K. Father g/info.

Fisher, Lillie May, C/f, 10 Jun 1896, Bloomtown, wh. cough, 4mo c/o *Sam'l & Clara*. Father g/info.

Fisher, Maggie, C/f, 3 Jun 1876, St. Geo. P., cnspt., 21yr b. Acc, w/o Jos. Husband g/info.

Fisher, Meshack, W/m, 15 Jan 1872, 1st Dist., pleurisy, 62yr c/o *Fairfax & Eliz.*, b. Acc, farmer, married. Fisher, John, son g/info.

Fisher, None, W/m, 24 Apr 1854, Hunting Cr., unk., 1da c/o *Wm.*, b. at Muddy Cr., Consort. Father g/info.

Fisher, None, W/m, 6 Dec 1865, Acc, unk., 3da c/o *John & Delia*, b. Acc. Father g/info.

Fisher, None, C/f, 18 Jul 1892, St. Geo. P., unk., 5da c/o *Andrew & Vrana*, b. Acc. Milliner, J. W., friend g/info.

Fisher, None, W/f, 30 Jul 1892, in Is. Dist., unk., 3mo c/o *Matilda*, b. Acc. Cropper, Wm. F. R., undertaker g/info.

Fisher, Polly, W/f, 4 Jul 1891, Atl. Dist., chol inf., 1yr 5da c/o *S. W. & Hennie*, b. in VA. Father g/info.

Fisher, Roman, C/m, 1 Oct 1895, 1st Dist., unk., 1yr 10mo c/o *Sam'l J. & Clara*, b. Acc. Father g/info.

Fisher, Romax, C/m, 1896, Bloomtown, wh. cough, 2yr 2mo c/o *Sam'l & Clara*. Father g/info.

Fisher, Susan, W/f, 30 Mar 1885, Acc. P., cnspt., 70yr b. Acc, housekeeper, w/o Kendal. Fisher, John H., son g/info.

Fisher, Tabitha, W/f, 15 Sep 1876, Dist. No1, unk., 1yr c/o *Thorogood & Tabitha*, b. Acc. Father g/info.

Fisher, Wash. A., W/m, 29 Jan 1892, in Is. Dist., typhoid fever, 7mo c/o *Obediah & Sally*, b. Acc. Mother g/info.

Fisher, Wm., W/m, 13 Feb 1888, Acc. P., cnspt., 75yr b. Acc, shoemaker, h/o Kate. Amis, Archibald, friend g/info.

Fitchet, None, W/f, 12 Jul 1860, Acc, stillborn, c/o *John Y.* Father g/info.

Fitchet, None, W/m, 1 Mar 1866 Acc, unk., 2yr c/o *Sam'l & Ann*, b. Acc. Father g/info.

Fitchett, Elitia Ann, W/f, 1 Jul 1880, St. Geo. P., childbirth, 40yr c/o *Bunting, Thos. & Lovie*, b. Acc, housewife, w/o Sam'l P. Husband g/info.

Fitchett, John C., W/f, 12 Jun 1879, St. Geo. P., unk., 1yr c/o Sam'l P. & Anna, b. Acc. Father g/info.

Fitchett, John T., W/m, 21 Oct 1873, Met., typhoid, 25yr c/o *John T. & Jaky*, b. Acc, farmer, unmm. Father g/info.

Fitchett, Michael, C/m, 15 May 1887, St. Geo. P., unk., 1mo 3da c/o *John & Georgianna*, b. Acc. Robertson, Rose aunt g/info.

Fitchett, None, W/m, 1 Jul 1880, St. Geo. P., unk., 1da c/o *Sam'l P. & Elitia*, b. Acc. Father g/info.

Fitchett, Susan, W/f, 12 Jul 1894, Dist. No2, dropsy, 54yr c/o *Lilliston, John & Sina*, b. Acc, w/o John L. Husband g/info.

Fitzgerald, Henrietta, W/f, 16 Feb 1883, St. Geo. P., dropsy, 26yr c/o *Milliner, Thos. & Sallie*, b. Acc, w/o Thos. H. Husband g/info.

Fitzgerald, Jas. Alfred, W/m, 5 Jun 1881, St. Geo. P., meningitis, 8yr c/o *Jas. S. & Eliz. C.*, b. Acc. Father g/info.

Fitzgerald, None, W/m, 15 Nov 1876, St. Geo. P., unk., 1yr c/o *Thos. & Henrietta*, b. Acc. Father g/info.

Fitzgerald, None, W/f, 25 Nov 1877, St. Geo. P., unk., 1da c/o *Thos. H. & Henrietta*, b. Acc. Father g/info.

Fitzgerald, Sam'l U., W/m, 16 Aug 1878, St. Geo. P., gravel, 78yr c/o *Chas. & Rosa*, b. Acc, bricklayer, h/o Louisa. Fitzgerald, Jas. H., son g/info.

Fitzhugh, Mariah, W/f, 7 Jan 1868, Acc, bilious fever, 53yr c/o *Savage, Thos. & Louisa*, b. NH Co., w/o T. Husband g/info.

Fitzpatrick, John, W/m, 17 Jul 1877, St. Geo. P., cnspt., 22yr c/o *Mary*, b. in Balt. MD, marble cutter, unmm. Dissizler, Geo., stepfather g/info.

Flagod, Free/f, 10 Jul 1859, Temperanceville, 50yr Groten, Wm. Capt. g/info.

Flemming, Augustus, W/m, 2 Mar 1894, in Is., cnspt., 48yr b. in NJ. Cropper, W. F. P., undertaker g/info.

Flemming, Infant, W/f, 15 Mar 1876, Dist. No1, unk., 1da c/o *Augustus & Mary E.*, b. Acc. Father g/info.

Flemming, None, W/m, in June 1890, Acc. P., unk., 7mo c/o *Augustus & Henrietta*, b. Acc. Father g/info.

Fletcher, Amy, C/f, 20 Jan 1889, Acc. P., pneumonia, 60yr c/o *Leah*, b. Acc, servant, single. Selby, Alfred, friend g/info.

Fletcher, Benj., C/m, 11 Apr 1895, 1st Dist., unk., 64yr 4mo 4da c/o *Benj. & Fanny*, b. Acc, farmer, married. Fletcher, John A., son g/info.

Fletcher, Chas., W/m, 14 Apr 1887, Acc. P., measles, 3mo 9da c/o *John W. & Nancy*, b. Acc. Mother g/info.

Fletcher, Clarissa, C/f, 8 Jul 1888, Acc. P., typhoid fever, 18yr c/o *Dennis & Peggy*, b. Acc, servant, unmm. Father g/info.

Fletcher, Dan'l, C/m, in Mar 1870, Jenkins Bridge, drowning, 30yr c/o *Benj. & Fanny*, b. Acc, laborer, unmm. Teague, Jas., friend g/info.

Fletcher, Emma, C/f, 19 Jun 1874, 1st Dist., cnspt., 17yr c/o *Arthur & Mary*, b. Acc. Fletcher, Mary A., sister g/info.

Fletcher, Ezekiel H., C/m, 7 Oct 1885, Acc. P., chol inf., 1yr c/o *Henry & Eleshea*, b. Acc. Father g/info.

Fletcher, Floyd, W/m, 9 Dec 1854, Jenkins Cr., unk., 2yr c/o *Jas. H.*, b. Jenkins Bridge. Father g/info.

Fletcher, Geo. Douglas, C/m, 9 Sep 1879, Acc. P., pneumonia, 7mo 2da c/o *Jacob & Louisa*, b. Acc. Father g/info.

Fletcher, Geo. W., C/m, 11 Mar 1877, Acc. P., cnspt., 22yr c/o *Byrd, Ezekiel & Fletcher, Mary*, b. Acc, laborer, unmm. Father g/info.

Fletcher, Geo. W., C/m, 20 Jan 1887, Acc. P., cnspt., 45yr c/o *Gillespie, Mary*, b. Acc. Mother g/info.

Fletcher, Hannibal, W/m, 15 Aug 1885, Acc. P., suffering of brain, 54yr c/o *Henry & Polly*, b. Acc, merchant, unmm. Blake, Custis, friend g/info.

Fletcher, Harriet, C/f, 15 Sep 1885, Acc. P., 8mo c/o *Jas. H. & Eliz.*, b. Acc. Mother g/info.

Fletcher, Herman, C/m, 9 Dec 1889, Acc. P., cnspt., 54yr c/o *Jos.*, b. in Del, oysterman, h/o Annie. Broadwater, Wm., friend g/info.

Fletcher, Infant, C/f, 3 Jul 1875, Acc. P., stillborn, c/o *Jas. & Mary*. Father g/info.

Fletcher, Infant, C/f, 20 Sep 1878, Acc. P., choked, 5mo 19da c/o *Dennis & Peggy*, b. Acc. Father g/info.

Fletcher, Infant, C/f, 2 Sep 1878, Acc. P., unk., 6da c/o *Wm. &*

Marg., b. Acc. Mother g/info.

Fletcher, Infant, C/f, 17 Mar 1881, Acc. P., wh. cough, 10mo c/o *John W. & Mary A.*, b. Acc. Father g/info.

Fletcher, Infant, C/f, 22 Aug 1882, Acc. P., head fall, 7da c/o *Sarah*, b. Acc. Mother g/info.

Fletcher, Infant, W/m, 10 Oct 1886, Acc. P., spinal meningitis, 1yr 1mo c/o *Jas. T. & Emma*, b. Acc. Father g/info.

Fletcher, Jas. H., C/m, 17 Jun 1896, Oak Hall, heart failure, 53yr *Mary*, laborer, widower. *Rew. Louisa*, friend g/info.

Fletcher, John, C/m, 10 Sep 1881, Acc. P., brain fever, 39yr c/o *Sparrow, Jas. & Rhoda*, b. Acc, laborer, unm. *Fletcher, Wm. S.*, friend g/info.

Fletcher, John R., W/m, 20 Oct 1857, Pocomoke, cnspt., 32yr c/o *Spencer D.*, b. at Pocomoke, farmer, married. *Fletcher, John Thos.*, cousin g/info.

Fletcher, John R., W/f, 8 Jan 1888, Acc. P., cnspt., 72yr c/o *Thos. W. & Eliz. W.*, b. Acc, farmer, unm. *Fletcher, Eliz.*, sister-in-law g/info.

Fletcher, John T., W/m, in 1889, Acc. P., heart failure, 71yr c/o *Thos. & Eliz.*, b. Acc, farmer, h/o *Sarah*. *Fletcher, Thos. E.*, son g/info.

Fletcher, Leon B., W/m, 12 May 1885, Acc. P., cerebral spinal meningitis, 1yr 11mo 10da c/o *Jas. H. & Eliz. E.*, b. Acc. Father g/info.

Fletcher, Levi, C/m, 9 Sep 1879, St. Geo. P., typhoid fever, 38yr b. Acc, laborer, unm. *Downing, Geo.*, neighbor g/info.

Fletcher, Maria, W/f, 9 Apr 1865, Acc, unk., 18yr , b. Acc, unm. *Parker, Wm.*, friend g/info.

Fletcher, Mary, C/f, 5 Oct 1889, Acc. P., typhoid fever, 72yr c/o *Flora*, b. Acc, servant, single. *Fletcher, Sam'l*, son g/info.

Fletcher, Mary J., W/f, in Jul 1894, Atl. Dist., typhoid fever, 50yr c/o *Hoewood, John*, b. in VA. *Fletcher, Laura*, dau g/info.

Fletcher, Mines, C/m, 12 Mar 1895, 1st Dist., bronchitis, 3yr 7mo 13da c/o *Hy. & Elishia*, b. Acc. Mother g/info.

Fletcher, Nathan, W/m, 20 Apr 1887, Acc. P., measles, 8yr c/o *John W. & Nancy*, b. Acc. Mother g/info.

Fletcher, Neely, C/m, 4 Jan 1881, Acc. P., head fall, 4da c/o *Jas. H. & Louisa*, b. Acc. Mother g/info.

Fletcher, None, W/m, 18 Aug 1856, Acc, 1da c/o *Spencer D.* Father g/info.

Fletcher, None, W/m, 10 Feb 1857, Pocomoke, unk., 1yr c/o *John R.*, b. at Pocomoke. *Fletcher, Corbin D.*, doctor g/info.

Fletcher, None, W/f, 1 Nov 1890, , Acc. P., stillborn, c/o *W. T. & Leymoria*. Father g/info.

Fletcher, None, W/m, 22 Mar 1891, Atl. Dist., unk., 7da c/o *J. T. & E.*, b. in VA. Father g/info.

Fletcher, None, W/m, 22 Mar 1891, Met. Dist., unk., 7da c/o *J. T. & E.*, b. Met. Dist., farmer, Father g/info.

Fletcher, Otho, C/m, 30 Dec 1886, Acc. P., cnspt., 26yr c/o *Maria*, b. Acc, laborer, unm. *Fletcher, Mary*, grmother g/info.

Fletcher, Rich. T., W/m, in Oct 1874, 1st Dist., yellow jaundice, 5da c/o *Thos. E. & Eliz. C.*, b. Acc. Father g/info.

Fletcher, Roberta A., W/f, 29 Sep 1866, Acc, congestive fever, 35yr c/o *Lee, Rich. D. & Hanna*, b. in MD, w/o *Spencer D.* Husband g/info.

Fletcher, Sam'l Jas., W/m, 31 Jul 1890, in Balt. MD, cnspt., 38yr c/o *Geo. L. & Eliz. R.*, b. Acc, h/o *Henrietta*. Mother g/info.

Fletcher, Scarborough, C/f, 25 Aug 1889, Acc. P., unk., 24yr c/o *Amy*. b. Acc, servant, single. *Selby, Alfred*, friend g/info.

Fletcher, Wm. F., M/slave of *John R. Fletcher*, in Aug 1856, Acc, 6mo. Owner g/info.

Fletcher, Wm. T., W/m, 7 Dec 1855, Pocomoke, unk., 1yr 7mo c/o *John R.*, b. at Pocomoke. Father g/info.

Florence, F/slave of *R. L. Poulson*, in Jul 1855, 2nd Dist., congestion, 4yr c/o *Eliza*, b. Acc. Owner g/info.

Floyd, Cath. S., W/f, 10 Jul 1860, Acc, typhoid fever, 29yr c/o *Elliot, Wm. & Susan G.*, b. Acc, seamstress, w/o *Frederic*. Husband g/info.

Floyd, Ella, W/f, 17 Jun 1855, 2nd Dist., dysentery, 1yr 7mo c/o *Fred & Cath.*, b. Acc. Father g/info.

Floyd, Esley, W/m, 2 Jun 1888, St. Geo. P., bilious dysentery, 2yr 3mo c/o *Louis & Sadie*, b. Acc. Father g/info.

Floyd, Flora, W/f, 15 Oct 1866, Acc, unk., c/o *Frederic & Ann*, b. Acc. Father g/info.

Floyd, Geo., W/m, 17 Feb 1871, Pung., unk., 55yr b. Acc, laborer, single. *Powell, John H.* whom he lived with g/info.

Floyd, Geo., C/m, 2 Apr 1887, St. Geo. P., cnspt., 22yr c/o *Isaac & Rachel*, b. Acc, laborer, unm. *Bayly, Geo.*, friend g/info.

Floyd, Geo. E., W/m, 13 Dec 1881, Acc. P., diphtheria, 6yr c/o *John M. & Sarah T.*, b. Acc. *Gillespie, Cath.*, grmother g/info.

Floyd, Henry, C/m, 15 Jun 1880, Acc. P., old age, 90yr b. Acc, unm. *Twyford, Thos. W.*, Steward of poor g/info.

Floyd, Henry of Leah, C/m, 10 Aug 1888, St. Geo. P., unk., 60yr b. Acc, farmer, unm. *Gladding, Julius*, neighbor g/info.

Floyd, John, b., W/m, 10 Jul 1895, Dist. No1, heart disease, 58yr c/o *Thos. & Sallie*, b. farmer. *Floyd, Bettie E.*, sister g/info.

Floyd, John Wm., C/m, 10 Dec 1888, St. Geo. P., unk., 60yr c/o *Daniel & Silvia*, b. Acc, laborer, unm. *Lewis, Wm. R.*, friend g/info.

Floyd, Mary, W/f, 30 Mar 1866, Acc, unk., 7yr c/o *Jas. & Mary*, b. Acc. Father g/info.

Floyd, Mary F., W/f, 12 Oct 1888, St. Geo. P., typhoid fever, 26yr c/o *Mapp, Wm. E. & Kate S.*, b. Acc. Father g/info.

Floyd, Mobile, C/m, 7 Nov 1879, St. Geo. P., unk., 9mo c/o *Peter & Lizzie*, b. Acc. Father g/info.

Floyd, None, C/m, in Dec 1870, Acc, feebleness, 7da c/o *Henry & Bell*, b. Acc. Mother g/info.

Floyd, None, 21 Aug 1870, Acc, unk., 2yr c/o *Peter & Sarah*, b. Acc. Father g/info.

Floyd, None, C/f, 16 Aug 1871, Pung., fits, 10da c/o *Sarah*, b. Acc. *Floyd, Peter*, cousin g/info.

Floyd, None, C/f, 30 Aug 1871, Pung., fits, 10da c/o *Eliz.*, b. Acc. *Floyd, Peter*, friend g/info.

Floyd, None, C/f, 19 Jul 1875, St. Geo. P., unk., 5da c/o *Peter & Eliza*, b. Acc. Father g/info.

Floyd, None, C/f, 20 Aug 1886, St. Geo. P., unk., 10da c/o *Peter & Lizzie*, b. Acc. Father g/info.

Floyd, None, W/m, 28 Nov 1891, St. Geo. P., unk., 8mo c/o *Louis J. & Sadie*, b. Acc. Father g/info.

Floyd, None, C/m, 1 Sep 1893, 2nd Dist., unk., 4mo c/o *Vienna*, b. in VA. *Drummond, Laura*, friend g/info.

Floyd, Rachel R., W/f, 12 Dec 1866, Acc, cnspt., 68yr b. Acc, w/o Elijah. Floyd, Jas. G., son g/info.

Floyd, Sarah, C/f, 20 Feb 1895, Dist. No1, old age, 80yr widow. Chandler, Berthia, friend g/info.

Floyd, Susan S., W/f, 1 Dec 1880, St. Geo. P., paralysis, 74yr c/o *Wm. & Rachel*, b. Acc, housekeeper, unnm. Floyd, John B., nephew g/info.

Floyd, Theo., W/m, 7 Feb 1875, St. Geo. P., heart disease, 46yr c/o *Geo. & Maria*, b. Acc, physician, h/o Indianna. Floyd, John R., cousin g/info.

Foreman, None, C/m, 8 Jul 1874, 1st Dist., head fall, 1mo c/o *Sewell & Mariah*, b. Acc. Father g/info.

Foskie, Jos., C/m, 10 Dec 1870, Acc, typhoid fever, 56yr 7mo, b. Acc, laborer, unnm. Jones, Sarah, friend g/info.

Fosque, Adah, C/f, 19 Nov 1895, Dist. No1, dropsy, 65yr laborer, widow. Bagwell, Chas., friend g/info.

Fosque, Alfred, C/m, 17 Mar 1894, Met. Dist., wh. cough, 17yr c/o *Alfred & Malina*, b. in VA. Father g/info.

Fosque, Alice L., W/f, 16 Dec 1888, St. Geo. P., cnspt., 39yr 6mo c/o *Drummond, John R. & Elitia A.*, b. Acc, w/o Geo. B. Husband g/info.

Fosque, Bettie, W/f, 30 Apr 1894, Dist. No2, pneumonia, 60yr c/o *Jas.*, b. Acc. Beach, Geo. W., friend g/info.

Fosque, Chas. A., C/m, 28 Mar 1888, St. Geo. P., unk., 25yr c/o *Louis & Arie*, b. Acc, unnm. Father g/info.

Fosque, Chas. T., W/m, 14 Nov 1871, Lee Dist., diphtheria, 11yr c/o *Nat & Eliza*, b. Acc. Father g/info.

Fosque, Eliza, W/f, 27 Sep 1856, Acc, cnspt., 25yr c/o *Savage, Geo. S. & Marg.*, b. Acc, w/o Wm. T. Husband g/info.

Fosque, Eliza, W/f, 10 May 1871, Pung., dropsy, 31yr b. Acc, laborer, single. Mother g/info.

Fosque, Geo., C/m, in Aug 1873, Lee Dist., typhoid fever, 16yr c/o *Geo.*, b. Acc, laborer. Father g/info.

Fosque, Henry, C/m, 18 May 1891, St. Geo. P., cnspt., 45yr c/o *Jacob & Lucy*, b. Acc, farmer, h/o Rachael. Smith, Abram, father-in-law g/info.

Fosque, Henry K., C/m, 16 Sep 1893, 2nd Dist., cnspt., 39yr c/o *Geo. & Beckie*, b. in VA, laborer, h/o Rebecca. Fosque, Louis, brother g/info.

Fosque, Jacob, C/m, 25 Jun 1880, St. Geo. P., spinal disease, 17yr c/o *Jacob & Lucy*, b. Acc. Webb, John, stepfather g/info.

Fosque, Jane [—], C/f, 11 Feb 1883, St. Geo. P., scrofula, 7mo c/o *Stran & [—]*, b. Acc. Father g/info.

Fosque, Levenia, C/f, 27 Jul 1895, Dist. No1, intermittent fever, 1yr 5mo c/o *Fred & Comfort*, laborer. Father g/info.

Fosque, Lizzie, W/f, 6 Aug 1890, St. Geo. P., bright's disease, 56yr c/o *Bull, Thos. & Sallie*, b. Acc, w/o N. F. Husband g/info.

Fosque, Louisa, C/f, 15 Mar 1888, St. Geo. P., cnspt., 32yr b. Acc, w/o Henry. Fosque, Sarah, dau g/info.

Fosque, Marg., W/f, 10 Jun 1860, Acc, unk., 1yr 3mo c/o *John T. & Eliz.*, b. Acc. Father g/info.

Fosque, Marg. S., W/f, 20 Aug 1858, Acc, measles, 6yr c/o *Wm. T. & Eliz.*, b. Acc. Father g/info.

Fosque, Mary, C/f, 2 Jan 1893, 2nd Dist., heart disease, 40yr c/o *Turner, Chas. & Nettie*, b. in VA, w/c Solomon. Edmunds, Martha, friend g/info.

Fosque, Mattie, C/f, 11 Jul 1889, St. Geo. P., dysentery, 11mo c/o *Perry & Eliza*, b. Acc. Mother g/info.

Fosque, Montesco, C/m, 6 Sep 1881, Acc. P., chol inf., 2yr c/o *Alfred & Medora C.*, b. Acc. Father g/info.

Fosque, None, C/m, 6 Sep 1879, St. Geo. P., head fall, 6da c/o *Louis & Ary*, b. Acc. Fosque, Geo., grfather g/info.

Fosque, None, C/m, 23 Jul 1893, Met., dead born c/o *Alfred & M.* Father g/info.

Fosque, None, C/m, 18 Dec 1893, 2nd Dist., unk., 8da c/o *Louis & Ann*, b. in VA. Father g/info.

Fosque, None, C/m, in Nov 1894, Met. Dist., unk., 1da c/o *Alfred & Malina*, b. in VA. Father g/info.

Fosque, None, C/m, 17 Dec 1894, Dist. No2, unk., 6da c/o *M. S.*, b. Acc. Mother g/info.

Fosque, Phoebe, C/f, 15 Apr 1880, St. Geo. P., unk., 20da c/o *Louis & Ary*, b. Acc. Hope, Rachel, aunt g/info.

Fosque, Solomon, C/m, 30 Apr 1877, St. Geo. P., dropsy, 75yr b. Acc, farmer, h/o Adah. Bagwell, Marg., dau g/info.

Fosque, Wm. H. T., C/m, 17 Apr 1894, Met. Dist., measles, 11yr c/o *Alfred & Malina*, b. in VA. Father g/info.

Fosque, Wm. T., W/m, 22 Nov 1881, St. Geo. P., heart disease, 59yr c/o *Nath'l*, b. Acc, farmer, h/o Sarah J. Fosque, Jas. C., son g/info.

Foster, Maria, W/f, 1 Jun 1883, St. Geo. P., paralysis, 71yr b. Acc, domestic, unnm. [—], [—], g/info.

Fowler, John M., W/m, 30 May 1870, Acc, c. chills, 50yr c/o *Jesse & Joice*, b. Acc, carpenter, h/o Mary. Fowler, J. W., son g/info.

Fowler, Mary A., W/f, 20 Jul 1896, Acc, cnspt., 77yr b. Acc. Fowler, John T., son g/info.

Fowler, Thos. W., W/m, 10 Aug 1894, Dist. No2, cnspt., 76yr b. Acc. Mears, C. C., friend g/info.

Fowler, Thos. W., W/m, 10 Aug 1895, Dist. No1, old age, 70yr laborer. Elmore, Geo. W., friend g/info.

Fox, Chas P., W/m, 1 Jan 1891, St. Geo. P., unk., 4mo c/o *Geo. A. & Nellie E.*, b. Acc. Father g/info.

Fox, Eliz. G., W/f, 28 Aug 1893, 2nd Dist., dysentery, 60yr c/o *Kelly, Prescott & Betsy*, b. in VA, widow. Fox, H. W., son g/info.

Fox, Emory, W/m, in Aug 1855, in 3rd Dist., dysentery, 7mo c/o *Geo. & Susan*, b. Acc. Father g/info.

Fox, Ester D., W/f, 26 Jan 1889, St. Geo. P., unk., 73yr c/o *Wm. & Polly*, b. Acc, lady, unnm. Fox, Louis S., brother g/info.

Fox, Geo. G., W/m, 26 Jun 1892, St. Geo. P., tumor, 66yr c/o *Wm. & Pollie*, b. Acc, gentleman, h/o Susan. Fox, L. S., brother g/info.

Fox, Goulding T., W/m, 30 Aug 1877, St. Geo. P., heart disease, 51yr c/o *Wm. & Demana*, b. Acc, h/o Eliz. Fox, Hezekiah, son g/info.

Fox, Ida J., W/f, 15 Nov 1873, Met., typhoid, 11yr 3mo 24da c/o *Sam'l & Eliz.*, b. Acc. Father g/info.

Fox, Ida J., W/f, 13 Jul 1890, Acc. P., typhoid, 16yr 8mo 20da c/o *Jas. G. & Jeanette L.*, b. Acc. Father g/info.

Fox, Jas., W/m, 29 Nov 1872, Lee Dist., cnspt., 62yr b. Acc, widower. Fox, Wm., son g/info.

Fox, Jas. Sr., W/m, 20 Jul 1873, Met., old age, 70yr b. Acc, farmer, h/o Nancy. Fox, Jas. G., son g/info.

Fox, John, W/m, 25 Feb 1886, St. Geo. P., meningitis, 13yr c/o *Wm.*

& *Diannah*, b. Acc. laborer. Hall, John of R., grfather g/info.

Fox, John D., W/m, 30 Nov 1880, St. Geo. P., cnspt., 72yr c/o *Wm. & Pollie*, b. Acc. farmer, unm. Fox, Levin S., brother g/info.

Fox, Maria A., W/f, 20 Nov 1854, Acc. dro-], 40yr c/o *Mears, Molly*, b. Acc. w/o Levin. Husband g/info.

Fox, Mary, W/f, 17 Mar 1878, St. Geo. P., cnspt., 60yr c/o *Ashby, [—]*, b. Acc. w/o Thos. Fox, Levin S., brother-in-law g/info.

Fox, None, W/f, 15 Aug 1877, St. Geo. P., chol inf., 8mo c/o *Wm. & DeMaria*, b. Acc. Hall, John, grfather g/info.

Fox, Sam'l J. H., W/m, 5 Nov 1875, Acc. P., congestion of brain, 5yr c/o *Jas. G. & Janette*, b. Acc. Fox, Sam'l M., uncle g/info.

Fox, Wm., W/m, 12 Feb 1877, St. Geo. P., drowned, 29yr c/o *Jas. & Nellie*, b. Acc. sailor, h/o DeMaria. Hall, John, father-in-law g/info.

Frances, Mary S., C/f, 10 Oct 1871, Pung., diphtheria, 4yr c/o *Thos. & Bridget*, b. Acc. Father g/info.

Francis, Lollie, C/f, 17 Apr 1889, St. Geo. P., fits, 2mo c/o *Mary*, b. Acc. Martin, Jas., friend g/info.

Franck, M/slave of Michael Gladden, 25 Apr 1856, Wagram, unk., 8yr. Owner g/info.

Frank, M/slave of Jas. H. Justice, 16 May 1854, Muddy Cr., unk., 4yr b. at Muddy Cr. Byrd, Obed S. he lived with g/info.

Frank, M/slave of Sally Upshur, 1 Sep 1859, Acc, unk., 70yr b. Acc. Savage, Jas. M., head of family, g/info.

Frederic, M/slave of John W. H. Parker, 16 Oct 1860, Acc, unk., 4mo 2da, b. Acc. Owner g/info.

Freeman, Thos. W., W/m, 10 Jun 1885, Acc. P., suicide, 20yr c/o *Wm. M.*, b. Acc, unm. Hill, Jos. T., neighbor g/info.

Frimey, Lidia, C/f, in Apr 1870, Acc, typhoid, 22yr b. Acc. Landlord g/info.

Frost, Maggie, W/f, 3 Dec 1889, St. Geo. P., childbirth, 38yr c/o *Doughty, John O. & Mollie*, b. Acc, w/o John E. Husband g/info.

Furniss, None, W/m, 6 Oct 1896, Saxis, unk., 2da c/o *Chas. S. & Triffie*. Father g/info.

Furniss, Wm., W/m, 30 Aug 1896, Saxis, unk., 6mo c/o *Isaac W. & Melissa*. Father g/info.

Gaines, Mary L., C/f, 29 Nov 1880, St. Geo. P., pneumonia, 32yr c/o *Drew, Jos. & Sarah*, b. Wytheville VA, housewife, w/o Levin W. Husband g/info.

Galding, Heseekiah, W/m, 8 Aug 1871, Met., dropsy, 4yr 3mo c/o *Calvin & Eliz.*, b. Acc. Father g/info.

Gall, Allie L., W/f, 15 Aug 1874, Chinco., head fall, 1mo c/o *Chas. & Eliz.*, b. on Chinco. Father g/info.

Gall, Leah, W/f, 23 Nov 1872, Chinco., general debility, 29da c/o *Chas. & Eliz.*, b. Acc. Father g/info.

Gall, Leah, W/f, in Feb 1873, Chinco., 9da c/o *Chas. & Lizzie*, b. Acc. Father g/info.

Gardiner, Jas., W/m, in Mar 1873, Lee Dist., pneumonia, 56yr c/o *Wm. & Sophia*, b. Acc, farmer, unm. Gardiner, Wm. T., brother g/info.

Gardiner, Moses, C/m, 2 Jul 1876, St. Geo. P., unk., 3mo c/o *Moses & Wise, Caroline*, b. Acc. Father g/info.

Gardner, Anna, W/f, 20 Aug 1888, St. Geo. P., unk., 45yr c/o *Wm. T. & Pollie*, b. Acc, housekeeper, unm. Father g/info.

Gardner, Eliza, W/f, 6 Mar 1896, Acc, old age, 83yr c/o *Wm. & Sophire*, b. Acc, Gardner, Henry E., nephew g/info.

Gardner, Harriet, W/m, 30 Oct 1871, Met., dropsy, 66yr b. Acc. Gardner, Charlotte, g/info.

Gardner, Jas. Thos., W/m, 26 Apr 1892, St. Geo. P., wh. cough, 1yr 9mo c/o *Wm. T. & Marg.*, b. Acc. Father g/info.

Gardner, John, W/m, 14 Feb 1895, Dist. No1, unk., 70yr c/o *Wm. & Sophire*, farmer, h/o Julia A. Gardner, H. E., son g/info.

Gardner, Kitty, W/f, 23 Feb 1878, St. Geo. P., unk., 4mo c/o *Wm. H. & Marg. S.*, b. Acc. Father g/info.

Gardner, Mary, W/f, 23 Mar 1871, Lee Dist., bilious cholic, 48yr b. Acc, w/o Wm. Gardner, Wm., son g/info.

Gardner, None, W/f, 1 Sep 1860, Acc, unk., 18da c/o *Wm. T. & Polly*, b. Acc. Father g/info.

Gardner, None, W/m, 1 Jun 1875, St. Geo. P., unk., 1mo c/o *Wm. H. & Marg.*, b. Acc. Father g/info.

Gardner, None, W/m, 10 Aug 1878, St. Geo. P., stillborn, c/o *Wm. T. & Cath. M.* Father g/info.

Gardner, None, C/m, 8 Mar 1879, St. Geo. P., head fall, 8da c/o *Moses & Caroline*, b. Acc. Father g/info.

Gardner, None, C/f, 31 Dec 1883, St. Geo. P., cold, 24da c/o *Moses & Caroline*, b. Acc. Father g/info.

Gardner, None, W/f, 12 Jan 1889, St. Geo. P., unk., 1da c/o *Wm. T. & Marg.*, b. Acc. Mother g/info.

Gardner, None, W/m, 20 Jul 1894, Dist. No2, unk., 10da c/o *Jas. Wm. & Lelia*, b. Acc. Father g/info.

Gardner, Sallie, W/f, 10 Aug 1857, Acc, dysentery, 10mo c/o *Wm. & Polly*, b. Acc. Father g/info.

Gardner, Wm., W/m, 10 Feb 1896, Acc, pneumonia, 56yr c/o *Jas. & Sallie*, b. Acc, farmer, h/o Marg. Gardner, John L., brother g/info.

Gardner, Wm. T., W/m, 26 Jan 1853, 2nd Dist., unk., 2da c/o *Wm. T. & Mary*, b. Acc. Father g/info.

Gardner, Wm. T., W/m, 13 Aug 1884, St. Geo. P., pneumonia, 85yr b. Acc, farmer, h/o Sallie. Gardner, John, son g/info.

Garner, Eliza, W/f, 20 May 1859, Acc, unk., 9yr c/o *Wm. T. & Polly*, b. Acc. Father g/info.

Garner, John Emmett, W/m, 10 Jul 1893, 2nd Dist., congestion of bowels, 1yr c/o *Emmett F. & Mattie*, b. in VA. Father g/info.

Garrison, Eliz., W/f, in Sep 1853, in 1st Dist., scarlet fever, 3yr 5mo c/o *Geo. S. & Eliz.*, b. Acc. Father g/info.

Garrison, Eliz., W/f, 20 Oct 1894, Dist. No2, old age, 84yr b. Acc, widow. Drummond, John H., son-in-law g/info.

Garrison, Geo. [-], C/m, 10 Mar 1896, Acc, old age, 75yr b. Acc, laborer, h/o Esther. Wife g/info.

Garrison, Geo. H., W/m, 11 Sep 1889, St. Geo. P., bright's disease, 50yr c/o *Katy*, b. Acc, merchant, h/o Clara E. Powell, E. T., brother-in-law g/info.

Garrison, Geo. H., W/m, 20 Jul 1892, St. Geo. P., unk., 17yr c/o *Geo. H. & Clarissa*, b. Acc. Powell, E. T., uncle g/info.

Garrison, Geo. T., W/m, 13 Nov 1889, St. Geo. P., paralysis, 54yr c/o *Jas. R. & Susan*, b. Acc, Judge, h/o Lottie E. Wife g/info.

Garrison, John W., W/m, 10 Nov 1880, St. Geo. P., pneumonia, 21yr c/o *Wm. & Laura*, b. Acc, farmer, unm. Fitchett, John L., friend g/info.

Garrison, Louis, C/m, 9 Oct 1886, St. Geo. P., unk., 70yr b. Acc, farmer, h/o Mary. Kellam, Wm. E., friend g/info.

Garrison, Major, C/m, 6 Oct 1890, St. Geo. P., b. Acc, farmer, h/o Isabella. Wife g/info.

Garrison, Marg., C/f, 6 Aug 1890, St. Geo. P., b. Acc, h/o Revel R. Husband g/info.

Garrison, None, C/m, 10 Jun 1886, St. Geo. P., big head, 3mo c/o Thos. & Sallie, b. Acc. Father g/info.

Garrison, None, C/m, 10 Sep 1888, St. Geo. P., unk., 4mo c/o Robt. & Susannah, b. Acc. Father g/info.

Garrison, None, C/m, 1 Sep 1889, St. Geo. P., unk., 2mo c/o Robt. & Susannah, b. Acc. Garrison, Esther, grmother g/info.

Garrison, None, C/f, 1 Sep 1889, St. Geo. P., unk., 2mo 15da c/o Robt. & Susannah, b. Acc. Garrison, Esther, grmother g/info.

Garrison, None, C/m, 25 May 1892, St. Geo. P., unk., 18da c/o Wm. & Louisa, b. Acc. Finney, Edw., friend g/info.

Garrison, None, C/f, 5 Jan 1894, Dist. No2, unk., 1mo c/o Jas. & Emma, b. Acc. Father g/info.

Garrison, Sabra, C/f, 20 Sep 1875, St. Geo. P., dropsy, 70yr c/o Parramore, Isaac & Mary, b. Acc, w/o Geo. Husband g/info.

Garrison, Susan P., W/f, 30 May 1860, Acc, disease of heart, 45yr c/o Tankard, John W. & Sally, b. NH Co., seamstress, w/o Jas. R. Husband g/info.

Garrison, Thos., C/m, in Apr 1884, St. Geo. P., old age, 70yr c/o Geo. & Rose, b. Acc, farmer, h/o Esther. Garrison, Robt., son g/info.

Garrison, Wm. F., W/m, 4 Jul 1860, Acc, discharge of rancor, 26yr c/o Geo. S. & Eliz., b. Acc, farmer, h/o Louisa. Garrison, Geo. S., Father g/info.

Gaskill, Deborah, W/f, in Nov 1870, Mess., unk., 1mo c/o John T. & Eliz., b. Acc, laborer. Father g/info.

Gaskill, Infant, W/m, in 1881, Acc. P., stillborn, c/o Chas. & Sarah L. Father g/info.

Gaskill, John, C/m, in Mar 1870, Pocomoke, drowning, 30yr b. Acc, unm. Friend g/info.

Gaskins, [—], C/f, 14 May 1875, St. Geo. P., head fall, 15da c/o John W. & Maria, b. Acc. Father g/info.

Gaskins, Adolphus, C/m, 2 Nov 1895, Dist. No1, cnspt., 27yr c/o Geo. T. & Lizzie, laborer. Read, Gaddy, friend g/info.

Gaskins, Geo., C/m, 4 Dec 1870, Acc, unk., 9yr c/o Thos. & Nancy, b. Acc. Father g/info.

Gaskins, Jas. H., C/m, 25 Jul 1871, Pung., unk., 9yr c/o E. Tom, b. Acc. Father g/info.

Gaskins, John, b., C/m, 1 Mar 1876, St. Geo. P., typhoid fever, 8yr c/o Henry & Eliz., b. Acc. Father g/info.

Gaskins, Leah Anne, C/f, 27 Apr 1892, St. Geo. P., kidney colic, 44yr c/o Mears, Carissa, b. Acc, w/o Wm. Husband g/info.

Gaskins, Maria Ann, C/f, 26 Feb 1888, St. Geo. P., pneumonia, 57yr c/o Sued, Peter & Annie, b. Acc, w/o John J. Husband g/info.

Gaskins, Mary E., C/f, 1 Jul 1894, Dist. No2, chol inf., 10mo c/o Wm. & Josephine, b. Acc. Father g/info.

Gaskins, None, C/f, 24 Mar 1875, St. Geo. P., unk., 7da c/o Geo. Thos., b. Acc. Father g/info.

Gaskins, None, C/f, 10 Sep 1876, St. Geo. P., typhoid fever, 10da c/o Henry & Eliz., b. Acc. Father g/info.

Gaskins, None, C/f, 8 Oct 1879, St. Geo. P., crying fits, 12da c/o Geo. W. & Emma, b. Acc. Father g/info.

Gaskins, None, C/m, 8 Jun 1889, St. Geo. P., unk., 1da c/o Geo. F. & Emma, b. Acc. Father g/info.

Gaskins, None, C/f, 24 Aug 1896, Acc, unk., 6da c/o Geo. & Willie, b. Acc. Father g/info.

Gaskins, Oswald, C/m, 12 Apr 1872, Lee Dist., drowned, 19yr c/o Jas. & Eliza, b. Acc, laborer, unm. Mother g/info.

Gaskins, Sarah, C/f, 15 Jun 1876, St. Geo. P., unk., 15da c/o Sarah, b. Acc. Turlington, G. W., neighbor g/info.

Gaskins, T—J, C/m, 14 May 1875, St. Geo. P., head fall, 15da c/o John W. & Maria, b. Acc. Father g/info.

Gaul, None, W/m, 23 Jul 1871, in Is., chol inf., 1da c/o Chas. & Eliz., b. Germany & VA. Father g/info.

Geo., M/slave of Jos. P. Boggs, in Aug 1853, in 3rd Dist., unk., 34yr c/o Nelly, slave, b. Acc, slave. Owner g/info.

Geo., M/slave of Nathan O. White, in Jun 1853, White Marsh, old age, 75yr b. Acc, slave. Owner g/info.

Geo., M/slave of Wm. J. Aydelotte, 16 Apr 1855, New Church, 4mo, b. at New Church. Owner g/info.

Geo., M/slave of Wm. Finney Jr., in Jun 1855, 2nd Dist., dysentery, 1yr b. Acc. Owner g/info.

Geo., M/slave of Eliz. Wise, in May 1855, in 3rd Dist., pneumonia, 10mo c/o Sarah, b. Acc. Showard, Southey, hirer g/info.

Geo., M/slave of Bayly Bell, in Oct 1855, in 1st Dist., unk., 2mo c/o Sabra, b. Acc. Owner g/info.

Geo., M/slave of Thos. S. Bull, 30 Aug 1856, Acc, unk., 21yr b. Acc. Owner g/info.

Geo., M/slave of Thos. T. Kellam, 29 Dec 1857, Acc, scalded, 2yr b. Acc. Owner g/info.

Geo., M/slave of Augustus W. Bagwell, 10 Jul 1858, Acc, typhoid fever, 71yr b. Acc. Owner g/info.

Geo., M/slave of Custis M. Dunton, 3 Jul 1859, Acc, croup, 2yr b. Acc. Mapp, Jas. T., head of family, g/info.

Geo., M/slave of John R. Kellam, 30 Aug 1859, Acc, unk., 11mo, b. Acc. Owner g/info.

George, John Edw., C/m, 3 Dec 1880, St. Geo. P., cnspt., 37yr c/o Katie, b. Acc, sailor, h/o Mary. Wife g/info.

George, Infant, C/f, 10 Aug 1875, Acc. P., unk., 2da c/o Jas. & Marg., b. Acc. Father g/info.

George, Jacob, C/m, 15 Feb 1891, St. Geo. P., paralysis, 70yr c/o Agness, b. Acc, farmer, h/o Nancy. Conquest, Edw., friend g/info.

George, John W., C/m, 15 Oct 1878, Acc. P., dyspepsia, 26yr c/o Jos. & Marg., b. Acc, sailor, unm. Father g/info.

George, Louis C., C/m, 8 Mar 1895, Dist. No1, cnspt., 25yr c/o Louis & Emma, laborer. George, Rich., brother g/info.

George, None, C/f, 15 Jul 1879, St. Geo. P., dysentery, 1yr c/o Caroline, b. Acc. Mapp, Pollie, friend g/info.

Georgianna, F/slave of estate of Wm. L. Major, 4 May 1857, Acc, fits, 6mo, b. Acc. Scherer, Geo. C., head of family, g/info.

Georgianna, F/slave of Thos. S. Bull, 29 Jul 1860, Acc, unk., 3yr b. Acc. Mears, Wm. T., employer g/info.

German, Rachel, W/f, in Feb 1889, Acc. P., heart failure, 73yr c/o Northam, Wm., b. Acc, housekeeper, w/o Wm. D. Trader, Whittington, son g/info.

Gibb, Darkie, C/f, 15 Nov 1880, Acc. P., old age, 80yr b. Acc, unm. Twyford, Thos. W., Steward of poor g/info.

Gibb, Jos., W/m, 15 Mar 1866, Acc, pneumonia, 60yr c/o Wm. &

Frances, b. Acc. farmer, h/o Eliza W. Gibb, Thos. B. C., son g/info.

Gibb, None, W/m, 28 May 1865, Horntown, unk., 1da c/o *Wm. & Susan*, b. Acc. Father g/info.

Gibb, None, W/m, 30 May 1865, Horntown, unk., 3da c/o *Wm. & Susan*, b. Acc. Father g/info.

Gibb, None, W/m, 24 Jun 1865, Horntown, unk., 28da c/o *Wm. & Susan*, b. Acc. Father g/info.

Gibbons, Cath., W/f, 6 Nov 1870, Acc, typhoid fever, 25yr 6mo c/o *Jas. & Mary*, b. Acc, unkm. Father g/info.

Gibbons, Emma, W/f, 6 Sep 1870, Acc, typhoid fever, 22yr 3mo c/o *Jas. & Mary*, b. Acc, unkm. Father g/info.

Gibbons, Lee Roy J., W/m, 4 Feb 1890, Acc. P., pneumonia, 36yr c/o *Jas. T. & Mary A.*, b. Acc, farmer, single. Gibbons, Alfred J., brother g/info.

Gibbons, John Frank, W/m, in Mar 1870, Acc, typhoid, 3yr c/o *Frank & Jane*, b. Acc, child. Neighbor g/info.

Gibbons, Levenia, W/f, 20 Aug 1887, St. Geo. P., old age, 78yr b. Acc, lady, unkm. Nock, Jas. K., son-in-law g/info.

Gibbons, Louisiana, W/f, 14 Feb 1889, Acc. P., pneumonia, 36yr c/o *Hope, Wm. K. & Sally*, b. Acc, housekeeper, w/o Wm. T. Hope, Cath., sister g/info.

Gibbons, Lucy, C/f, 15 Apr 1870, Met., childbirth, 25yr 6mo c/o *Edy*, b. Acc, laborer, unkm. Wright, Edw., friend g/info.

Gibbons, Maggie S., W/f, in Jul 1889, Acc. P., childbirth, 25yr c/o *Wright, John & Louisa*, b. Acc, housekeeper, w/o Alfred J. Husband g/info.

Gibbons, Thos., W/m, 27 Nov 1856, Acc, murdered, 22yr c/o *Henry & Sallie*, b. Acc. Joynes, Edw. D., neighbor g/info.

Gibbons, Wm. H., W/m, 25 Mar 1876, St. Geo. P., pneumonia, 60yr c/o *Jas. & Cath.*, b. Acc, farmer, h/o Matilda A. Wife g/info.

Gibbons, Wm. T., W/m, 24 Feb 1890, Acc. P., cnspt., 47yr c/o *Jas. T. & Mary A.*, b. Acc, farmer, h/o Louisa Anna. Gibbons, Alfred J., brother g/info.

Gibsy, Mary, W/f, 1 Nov 1857, Acc, old age, 85yr b. Acc. Ames, Rich. T., head of family, g/info.

Giddings, Alfred S., C/m, 10 Sep 1896, Acc, unk., 7mo c/o *John M. & Maggie*, b. Acc. Father g/info.

Giddings, Eliz., C/f, 16 Apr 1870, Acc, unk., 6yr c/o *Alfred & Emma*, b. Acc. Mother g/info.

Giddings, John, C/m, 23 Sep 1893, 2nd Dist., chol inf., 7mo 23da c/o *John & Maggie*, b. in VA. Father g/info.

Giddings, None, C/m, 8 May 1883, St. Geo. P., spasms, 9da c/o *Nathan & Sallie*, b. Acc. [—], [—], neighbor g/info.

Giddins, Charlotte, C/f, 7 Sep 1871, Pung., childbirth, 22yr c/o *Jones, Elzey*, b. Acc, w/o Wm. G. Husband g/info.

Gilden, Edw. E., W/m, 22 Feb 1872, Pung., pleurisy, 40yr c/o *Wm.*, b. Acc, h/o Mary E. Wife g/info.

Gilden, Jas., W/m, 3 May 1893, 2nd Dist., typhoid fever, 20yr b. NH Co., laborer. Burton, J. W., friend g/info.

Gilden, John R., W/m, in Sep 1865, Acc, typhoid, 4yr c/o *Wm. E. & Mary*, b. Acc. Father g/info.

Gilden, John R., W/m, in Sep 1865, Acc, diphtheria, 4yr *Wm. E. & Mary*, b. Acc. Father g/info.

Gilden, Sare, W/f, 27 Apr 1892, St. Geo. P., unk., 20yr c/o *Read, Henry & L. D.*, b. Acc, w/o Obed. Husband g/info.

Gilden, Wm. E., W/m, 1 Aug 1892, St. Geo. P., drowned, 35yr b. Acc, farmer, h/o Annie. Gilden, O. J., brother g/info.

Gildens, Evelinia, W/f, 20 Mar 1889, St. Geo. P., pneumonia, 8mo c/o *Wm. E. & Indie*, b. Acc. Father g/info.

Gilding, Geo. W., W/m, 1 Jan 1877, St. Geo. P., drowned, 22yr c/o *Edw. & Mary E.*, b. Acc. Parker, John E., friend g/info.

Gillespie, Edw. J., W/m, 16 Sep 1881, Acc. P., bilious dysentery, 61yr c/o *Jas. & Esther*, b. Acc, farmer, h/o Cath. Widow g/info.

Gillespie, Eslie, W/m, 22 Jan 1886, Acc. P., diarrhea, 2yr 9mo c/o *Geo. & Annie*, b. Acc. Father g/info.

Gillespie, Esther, W/f, 21 Nov 1889, Acc. P., cancer, 68yr c/o *Crowson, John & Esther*, b. Acc, housekeeper, w/o John L. Husband g/info.

Gillespie, Infant, W/m, 10 Jun 1873, Met., unk., 15da c/o *Geo. T. & Sally*, b. Acc. Father g/info.

Gillespie, John, W/m, 26 May 1873, Met., pneumonia, 73yr c/o *John & Leah*, b. Acc, farmer. Gillespie, Geo. T., son g/info.

Gillet, Chas., C/m, 10 Oct 1887, St. Geo. P., burnt, 3yr 2mo c/o *Maria*, b. Acc. Mother g/info.

Gillet, None, C/m, 10 Mar 1893, Atl. Dist., unk., 10da c/o *Stephen & Caroline*, b. in VA. Taylor, Louisa, gmother g/info.

Gillett, Beulah G., W/f, 9 Aug 1872, Atl. Dist., diarrhea, 6mo c/o *Gibert & Mary*, b. Acc. Father g/info.

Gillett, Caroline, C/f, 20 Mar 1893, Atl. Dist., childbirth, 25yr c/o *Taylor, Wm. H. & Louisa*, b. in VA. Mother g/info.

Gillett, John W., W/m, 14 Aug 1896, Acc, complicated, 73yr c/o *Wm. & Henrietta*, b. Acc, Judge of Court. Blackstone, John J., brother-in-law g/info.

Gillett, None, C/m, in Mar 1873, Atl. Dist., unk., 2 hours, c/o *Sarah E.*, b. Atl. Mother g/info.

Gillett, None, C/m, in Mar 1873, Atl. Dist., unk., 2 hours, c/o *Sarah E.* b. Atl. Mother g/info.

Gillett, Wm., C/m, in Jun 1871, Atl. Dist., old age, 90yr b. NH Co., laborer. Downing, Geo. Jr., friend g/info.

Gillette, Lilly M., W/f, in May 1874, Atl. Dist., diarrhea, 3yr c/o *Gilbert G. & Mary*, b. Acc. Father g/info.

Gillispie, Ida C/f, 12 Feb 1871, Lee Dist., burnt, 9mo c/o *Maria*, b. Acc. Budd, Wm. H., hirer g/info.

Gladden, Jos., W/m, 1 Feb 1855, in 3rd Dist., unk., 80yr b. Acc. Taylor, John D., friend g/info.

Gladding, Edw. G., W/m, 1 Jul 1877, St. Geo. P., typhoid fever, 50yr b. Acc, farmer, h/o Polly. Murphy, Isaac, friend g/info.

Gladding, Eliz. R., W/f, 1 Sep 1875, St. Geo. P., wh. cough, 2mo c/o *Edw. & Mary*, b. Acc. Father g/info.

Gladding, Ella E., W/f, 10 Sep 1879, Acc. P., bilious dysentery, 6yr c/o *G. W. & Sally*, b. Acc. Father g/info.

Gladding, Emily F., W/f, in Nov 1878, Acc. P., diphtheria, 7yr c/o *Jas. H. & Mary Jane*, b. Acc. Father g/info.

Gladding, Emma, W/f, 2 Sep 1888, Acc. P., chol inf., 2mo c/o *Wm. D. & Sally*, b. Acc. Father g/info.

Gladding, Emma T., W/f, in Sep 1872, 1st Dist., unk., 6yr c/o *Jas. H. & Mary*, b. Acc. Father g/info.

Gladding, Francis, W/m, 27 Jul 1866, Acc, croup, 2yr c/o *Jas. & Mary*, b. Acc, infant. Burton, John, grfather g/info.

Gladding, Infant, W/m, 6 Feb 1875, Acc. P., unk., 3da c/o *John G.*

& Marg., b. Acc. Father g/info.

Gladding, Infant, W/m, in 1878, Acc. P., stillborn, c/o *Jas. H. & Susan J.* Father g/info.

Gladding, Infant, W/m, in 1881, Acc. P., stillborn, c/o *Lloyd S. & Hetty.* Father g/info.

Gladding, Infant, W/m, 31 Mar 1885, Acc. P., 16da c/o *Solomon J. & Brunette*, b. Acc. Mother g/info.

Gladding, Infant, W/m, 1 Sep 1886, Acc. P., stillborn, c/o *Alfred M. & Bettie.* Father g/info.

Gladding, John H., W/m, 19 Sep 1880, Acc. P., unk., 3yr c/o *Geo. T. & Georgianna*, b. Acc. Father g/info.

Gladding, John W., W/m, 7 Feb 1880, Acc. P., dropsy, 50yr c/o *Henry & Mary*, b. Acc, farmer, h/o Marg. J. Widow g/info.

Gladding, Mary E., W/f, 28 Aug 1854, Pocomoke, unk., 1mo c/o *John W.*, b. at Pocomoke, farmer, married. Father g/info.

Gladding, Mary J., W/f, 14 Mar 1877, Acc. P., unk., 36yr c/o *Burton, John & Maria*, b. Acc, housekeeper, w/o Jas. H. Husband g/info.

Gladding, None, W/f, in 1877, Acc. P., stillborn, c/o *Jas. H. & Mary J.* Father g/info.

Gladding, None, W/m, 10 Mar 1885, Acc. P., 16yr c/o *John W. & Marg.*, b. Acc. Mother g/info.

Gladding, None, W/m, 2 Jun 1887, Acc. P., 20da c/o *Oliver J. & Dem. J.*, b. Acc. Mother g/info.

Gladding, Osca, W/m, 10 Jan 1870, Acc, burnt to death, 4yr 3mo c/o *Burwell & Mary*, b. Acc. Father g/info.

Gladding, Robt. A., W/f, 10 Jan 1875, Acc. P., chol inf., 1yr 5mo c/o *Geo. T. & Georgianna*, b. Acc. Father g/info.

Gladding, Sally, W/f, 22 Nov 1876, Dist. No1, childbirth, 40yr c/o *Stockley, Wm. & Mahala*, b. Acc, housekeeper, w/o Geo. W. Husband g/info.

Gladding, Sally, W/f, 5 Dec 1881, Acc. P., old age, 78yr b. Acc, housekeeper, w/o Solomon J. Gladding, Calvin R., son g/info.

Gladding, Sam'l J., W/m, 31 May 1880, Acc. P., dysentery, 1yr 6mo 14da c/o *Lloyd S. & Hettie A.*, b. Acc. Father g/info.

Gladding, Virginia G., W/f, in Nov 1871, 1st Dist., 3mo c/o *J. H. & M. J.*, b. Acc. Father g/info.

Glasco, Jas., W/m, 1 Aug 1874, Chinco., heart disease, 30yr 3mo 3da oysterman, unkm. Cropper, Wm. R., friend g/info.

Glenn, Henry, C/m, 15 Mar 1872, Lee Dist., catarrh, 2yr c/o *John & Eliza*, b. Acc. Father g/info.

Glenn, Lettie, C/f, 7 Aug 1895, Dist. No1, cnspt., 41yr c/o *Bunting, Wm. & Lettie*, w/o Geo. Husband g/info.

Glenn, None, C/m, 25 Apr 1877, St. Geo. P., unk., 18da c/o *Lucy*, b. Acc. Bayly, John T., neighbor g/info.

Glenn, None, C/m, 10 Sep 1896, Acc, unk., 3mo c/o *Geo. & Mary*, b. Acc. Father g/info.

Glenn, Parramore, C/m, 15 Dec 1889, St. Geo. P., croup, 2yr c/o *John & Eliza*, b. Acc. Father g/info.

Glenn, Smith, C/m, 30 Aug 1879, St. Geo. P., drowned, 22yr c/o *Mary*, b. Acc, sailor, unkm. Glenn, Louis, uncle g/info.

Godfrey, Harold L., C/m, 25 Aug 1890, Acc. P., murdered, 8yr c/o *Levin & Eveline*, b. Acc. Mother g/info.

Godfrey, Louisa, C/f, 20 Jun 1887, St. Geo. P., rising boils, 50yr b. Acc, housekeeper, w/o Peter. Husband g/info.

Godwin, Agnes, C/f, 30 May 1883, St. Geo. P., old age, 75yr b. Acc, w/o Peter. Husband g/info.

Godwin, Alfred, C/m, 15 Jun 1886, Acc. P., bilious fever, 33yr c/o *Betsy*, b. Acc, laborer, unkm. Mother g/info.

Godwin, Bertie, C/f, 3 Aug 1885, Acc. P., dropsy, 2yr 1mo 3da c/o *Benj. & Scarbourough*, b. Acc. Father g/info.

Godwin, Betsy, C/f, 20 Sep 1895, 1st Dist., old age, 80yr b. Acc, widow. Savage, Adam, son-in-law g/info.

Godwin, Bettie, W/f, 10 Oct 1872, 1st Dist., diphtheria, 2yr 2mo c/o *Chas. W.*, b. Acc. Father g/info.

Godwin, Clarianda W/f, 3 Dec 1879, Acc. P., unk., 22yr c/o *Chase, Teakle*, b. Acc, housekeeper, w/o Sam'l. Husband g/info.

Godwin, Edm. G., W/m, 20 Mar 1854, in Middle Woods, unk., 48yr c/o *Edwin*, b. in Middle Wood, unkm. Trader, Alfred, neighbor g/info.

Godwin, Eliz., W/f, 25 Feb 1854, in Middle Woods, unk., 16yr c/o *Drummond Spencer*, b. in Middle Wood. Father g/info.

Godwin, Elma Lee, C/m, 9 Sep 1896, Marsh Market, unk., 7mo c/o *Chas. Godwin, Obed*, , grfather g/info.

Godwin, Infant, C/m, 17 Dec 1880, Acc. P., unk., 1da c/o *Obed & Harriet A.*, b. Acc. Mother g/info.

Godwin, Infant, C/m, 10 Dec 1881, Acc. P., unk., 1da c/o *Obed & Harriet A.*, b. Acc. Mother g/info.

Godwin, Infant, W/f, 29 Nov 1882, Acc. P., unk., 3mo c/o *Geo. W. & Ella H.*, b. Acc. Mother g/info.

Godwin, Jacob, C/m, in Oct 1890, Acc. P., drowned, 69yr b. Acc, laborer, h/o Leah. Godwin, Wesly, son g/info.

Godwin, Jas., C/m, 16 Mar 1870, Acc, unk., 11yr 6mo c/o *Peter & Mary*, b. Acc. Father g/info.

Godwin, Jas. D., W/m, 10 May 1868, Acc, unk., 30yr c/o *Nich. & Sally*, b. Acc, farmer, married. Conquest, Wm., stepfather g/info.

Godwin, John C., W/m, 8 May 1890, Acc. P., chol inf., 2mo 24da c/o *Wm. of Jas. & Ella*, b. Acc. Father g/info.

Godwin, John W., W/m, in Nov 1891, Met. Dist., croup, 1yr 3mo c/o *M. F. & Mary E.*, b. Met., Dist. Father g/info.

Godwin, Jos., C/m, 15 Sep 1874, Met., croup, 5yr 2mo c/o *Stephen & Jane*, b. Acc. Father g/info.

Godwin, Jos., C/m, 12 Jan 1875, Acc. P., unk., 1yr 6mo 3da c/o *Douglas & Mary*, b. Acc. Father g/info.

Godwin, Leah, C/f, 25 Mar 1888, Acc. P., cancer, 60yr c/o *Brinney, Ocre & Peggie*, b. Acc, housekeeper, w/o Jacob. Husband g/info.

Godwin, None, C/m, in Apr 1870, Chinco., wh. cough, 3mo c/o *Geo. & Ann*, b. Acc. laborer. Father g/info.

Godwin, None, W/m, 16 Sep 1891, Atl. Dist., unk., 20da c/o *L. D. & A.*, b. in VA. Mother g/info.

Godwin, None, W/m, 29 Sep 1893, 1st Dist., unk., 1da c/o *Edw. & Bernetta S.*, b. in VA. Mother g/info.

Godwin, Obed M., W/m, 8 Mar 1891, Met. Dist., paralysis, 69yr c/o *Jos. & Trania*, b. Met. Dist., h/o Eliz. Godwin, S. A., son g/info.

Godwin, S. Bales, W/m, 10 May 1860, Acc, unk., 2yr c/o *Obediah*, b. Acc. Father g/info.

Godwin, Sally, W/f, 20 Sep 1857, the Seaside, unk., 73yr c/o *Duncan, Jas.*, b. at Pocomoke, spinster, widow. Godwin, Jas. D., son g/info.

Godwin, Sarah, C/f, 9 Aug 1875, Acc. P., dysentery, 5yr 4mo 8da c/o *Stephen & Mary*, b. Acc. Father g/info.

Goffigon, Geo. T., W/m, 14 Nov 1870, Acc, typhoid, 18yr 3mo c/o *Wm. & Marg.*, b. Acc. Father g/info.

Goffigon, John A., W/m, 31 Oct 1894, Dist. No2, heart disease, 42yr c/o *Wm. P. & Marg.*, b. Acc, merchant, h/o Fluviaanna. Fosque, J. C., friend g/info.

Goffigon, Martha R., W/f, 6 Jun 1890, St. Geo. P., c/o *J. Alma*, b. Acc. Father g/info.

Goffigon, Southey Lee, W/m, 24 Jun 1895, Dist. No1, drowned, himself 36yr c/o *Wm. P. & Marg.*, clerk. Phillips, L. J., bro-in-law g/info.

Goffigon, Wm. P., W/m, 21 Oct 1889, St. Geo. P., bright's disease, 72yr b. Acc, Port Master, h/o Eliz. V. Phillips, L. J., son-in-law g/info.

Goin, None, W/f, 8 Apr 1893, Met., unk., 1mo c/o *Stephen & Vienna*, b. in VA. Father g/info.

Gordy, Henry, W/m, 15 Sep 1894, in Is., complications, 1yr c/o *John & Mary*, b. in Is. Father g/info.

Gordy, None, W/m, 15 Sep 1894, in Is. unk., 1yr c/o *John & Cath.*, b. in Is. Cropper, W. F. P., undertaker g/info.

Grace, F/slave of Edw. H. Ames, 25 Aug 1860, Acc, unk., 15da, b. Acc. Owner g/info.

Grant, A—] C., W/f, 11 Oct 1881, St. Geo. P., chol inf., 8mo c/o *John D. & Susan E.*, b. Acc. Father g/info.

Grant, Oswald Thos., W/m, 30 Oct 1881, St. Geo. P., kidney disease, 26yr c/o *Edw. & Tabitha*, b. Acc, mechanic, unkm. Grant, John D., brother g/info.

Grant, Tabitha, W/f, 12 Dec 1872, Lee Dist., cnspt., 51yr b. Acc, widow. Grant, John D., son g/info.

Grant, Wm. S., W/m, 7 Jul 1857, Acc, unk., c/o *Edw. & Tabitha*, b. Acc. Father g/info.

Grant, Wm. H., C/m, 1 Feb 1891, Met. Dist., rupture, 48yr c/o *Snead, John & Grant, Anna*, b. Met. Dist., h/o Sarah. Widow g/info.

Gray, Dennis Sr., W/m, 17 Feb 1879, Acc. P., old age, 92yr b. Acc, farmer, h/o Polly. Gray, Dennis Jr., son g/info.

Gray, Eddie G., W/m, 1 Oct 1887, Acc. P., drowned, 11yr c/o *Jos. S. & Alice*, b. Acc. Father g/info.

Gray, Harriet, C/f, 20 Oct 1889, St. Geo. P., cnspt., 16yr 8mo c/o *John H. & Juliet*, b. Acc. Father g/info.

Gray, Henrietta, W/f, 7 Jun 1853, near Drummondtown, teething, 6mo 23da c/o *Levin & Ann*, b. Acc. Father g/info.

Gray, Jas. E., W/m, 14 Oct 1865, Acc, croup, 2mo 14da c/o *Thos. & Sarah T.*, b. Acc. Father g/info.

Gray, Jas. S., W/m, 30 Sep 1892, St. Geo. P., dysentery, 5mo c/o *Thos. J. & Mary R.*, b. Acc. Father g/info.

Gray, Jas. S., W/m, 10 Sep 1893, 2nd Dist., chol inf., 5mo c/o *Thos. J. & Mary*, b. in VA. Mother g/info.

Gray, Julia, C/f, 14 Nov 1875, St. Geo. P., pneumonia, 36yr c/o *Joynes, Hannah*, b. Acc, w/o John H. Husband g/info.

Gray, Kissiah, W/f, 1 Dec 1859, Acc, childbirth, 42yr c/o *Chandler, Elisha & Euphemia*, b. Acc, seamstress, w/o Thos. R. Husband g/info.

Gray, None, C/m, 28 Apr 1880, St. Geo. P., unk., 7da c/o *Geo. T. & Anna*, b. Acc. Gray, John H., cousin g/info.

Gray, None, W/f, 17 Aug 1894, in Is., cnspt., 1yr c/o *Jos.*, b. in Is. Cropper, W. F. P., undertaker g/info.

Gray, Thos. R., W/m, 9 Sep 1880, St. Geo. P., cancer, 50yr c/o *Thos. & Nancy*, b. Acc, farmer, h/o Sallie. Wife g/info.

Gray, Wm., C/m, 2 Mar 1890, St. Geo. P., b. Acc, farmer, h/o Eliza. Milliner, J. W., friend g/info.

Green, Ann, W/f, 15 Oct 1873, Met., old age, 86yr b. Acc, domestic, w/o Wm. Friend g/info.

Green, Elenora, b., W/f, 1 Dec 1865, Pung., inflammation of [—], 38yr c/o *Jas. E.*, b. in MD, w/o Wm. H. Husband g/info.

Green, Eliz., W/f, 15 Sep 1865, Pung., inflammation of [—], 3da c/o *Wm. H. & E.*, b. Acc. Father g/info.

Green, Jas., C/m, 15 Aug 1881, Acc. P., cnspt, b. Acc, laborer, unkm. Ames, Archibald, Steward g/info.

Green, Wm., W/m, 23 Feb 1886, Acc. P., 3da c/o *Albert & Eliz.*, b. Acc. Mother g/info.

Green, Wm. T., W/m, 26 Aug 1877, Acc. P., heart, 19yr c/o *Wm. & Eleanor*, b. Acc, farmer, unkm. Father g/info.

Grey, Madora, W/f, 12 Jul 1866, Acc, typhoid, 4yr 4mo c/o *Jas. E. & E.*, b. Acc, infant. Father g/info.

Griffin, Edw., Free/m, 28 May 1855, in 3rd Dist., unk, b. Acc. Medab, Robt., friend g/info.

Griffin, Edw., C/m, 24 Dec 1896, Acc, unk., 56yr c/o *Leah*, b. Acc, laborer, widow. Gunter, Maria S., dau-in-law g/info.

Griffin, Infant, C/m, 8 Mar 1875, Acc. P., lock jaw, 5da c/o *Lewis & Arinthia*, b. Acc. Father g/info.

Griffin, Infant, C/m, in 1881, Acc. P., stillborn, c/o *Louis & Marg.* Mother g/info.

Griffin, Jas., C/m, 20 Jun 1875, Acc. P., dysentery, 4mo 6da c/o *Wm. & Sarah*, b. Acc. Father g/info.

Griffin, John E., C/m, 30 Sep 1880, Acc. P., unk., 3yr c/o *Jas. & Ara*, b. Acc. Mother g/info.

Griffin, Lewis, C/m, 2 Jul 1871, Met., lightning, 30yr b. Acc, sailor. Scarborough, Sally, friend g/info.

Griffin, Mary, C/f, 1 Apr 1886, Acc. P., dropsy, 55yr c/o *Nancy*, b. Acc, servant, unkm. Mapp, Peter, friend g/info.

Griffin, None, C/f, 11 May 1893, 2nd Dist., unk., 1da c/o *McComes & Rachel*, b. in VA. Father g/info.

Griffin, None, C/m, 4 Aug 1895, Dist. No1, unk., 1mo c/o *Chas. & Rosa*, b. Acc. Father g/info.

Griffin, Sallie, C/f, 15 Nov 1895, Dist. No1, paralysis, 62yr c/o *Susan*, laborer. Wharton, Jas. Hy., friend g/info.

Griffin, Wm., C/m, 25 Aug 1881, Acc. P., cnspt., 60yr c/o *Cropper, Edw. & Griffin, Nancy*, b. Acc, laborer, h/o Esther. Griffin, Mary, sister g/info.

Griffin, Wm. T., C/f, 10 Oct 1877, Acc. P., measles, 1yr 6mo c/o *Comas*, b. Acc. Griffin, Mary, grmother g/info.

Grinnalds, Edney Earle, W/f, 6 Sep 1888, St. Geo. P., unk., 3da c/o *Jas. E. & Lizzie M.*, b. Acc. Father g/info.

Grinnalds, Jas., Free/m, 5 Feb 1860, Acc, dropsy, 25yr b. Acc. Fitchet, John Y., friend g/info.

Grinnalds, John C., W/m, 4 Sep 1887, St. Geo. P., dropsy of heart, 62yr c/o *Wm. & Sallie*, b. Acc, farmer, widow. Grinnalds, Southey, son g/info.

Grinnalds, John W., W/m, 15 Jun 1896, Parksley, paralysis, of brain, 50yr c/o *John & Mary*, farmer, h/o Cath. Widow g/info.

Grinnalds, Marg., W/f, 25 Oct 1890, St. Geo. P., b. Acc, w/o J. Wm.

Husband g/info.

Grinnalds, None, W/m, in Nov 1891, Atl. Dist., unk., 1mo 28da c/o *J. E. & L. M.*, b. in VA. Father g/info.

Grinnalds, None, W/m, 17 Jan 1892, St. Geo. P., unk., 5da c/o *Southy S. & Anna T.*, b. Acc. Father g/info.

Grinnolds, Roberta C., W/f, 16 Mar 1886, Acc. P., pneumonia, 26yr c/o *Twyford, Geo. D. & Eliz. S.*, b. Acc, housekeeper, w/o Jefferson. Mother g/info.

Groom, Ann D., W/f, in Feb 1872, 1st Dist., dropsy, 40yr c/o *Nich. & Sally*, b. Acc, housekeeper, unm. Fedderman, John M., g/info.

Groten, Ella, W/f, 11 Dec 1882, Acc. P., c/o *Geo. & Adeline*, b. Acc, unm. Father g/info.

Groten, Fredr., W/m, 21 Aug 1872, Pung., congestion of brain, 8yr c/o *John P. & Matilda*, b. Acc. Father g/info.

Groten, Frisbie, W/m, 18 Oct 1880, Acc. P., croup, 2yr 3mo c/o *John W. & Mary*, b. Acc. Father g/info.

Groten, Geo. F., W/m, 2 Oct 1854, in Middle Woods, unk., 2yr c/o *Wm.*, b. in Middle Woods. Father g/info.

Groten, Infant, W/m, 17 Feb 1874, Met., dysentery, 3mo c/o *John W. & Marg.*, b. Acc. Father g/info.

Groten, Infant, W/m, 10 Oct 1886, Acc. P., c. chill, 4mo c/o *John W. & Mary*, b. Acc. Father g/info.

Groten, Marg., W/f, 18 Nov 1858, in Middle Woods, bilious fever, 37yr c/o *Nock, Sally*, b. in Middle Woods, spinster, w/o Wm. Husband g/info.

Groten, Marg., W/f, 4 Aug 1872, Pung., unk., 1mo c/o *John L.*, b. Acc. Father g/info.

Groton, Edw. F., W/m, 1 Sep 1881, St. Geo. P., drowned, 33yr c/o *Wm. & Lovie*, b. Acc, farmer, unm. Groton, Thos., brother g/info.

Groton, Infant, W/f, in 1888, , Acc. P., stillborn, c/o *John. & Adeline*. Father g/info.

Groton, William L., W/m, 14 Aug 1881, St. Geo. P., c. chill, 36yr c/o *Wm. & Mary*, b. Acc, farmer, h/o Mary. Watson, Louis O., brother-in-law g/info.

Gui-], M/slave of Sally Corbin, 5 Dec 1857, Mess., frozen, 50yr b. in Mess., unm. Broadwater, Amos who lives with g/info.

Guillette, Harry E., W/m, 15 Jul 1878, Acc. P., chol inf., 3mo c/o *G. G. & Mary A.*, b. Acc. Father g/info.

Guillette, Mary A., W/f, 23 Apr 1878, Acc. P., cnspt., 26yr c/o *Taylor, Savage*, b. Acc, housekeeper, w/o G. G. Husband g/info.

Gummerson, Mandy, W/f, 11 Apr 1892, Met. Dist., chill, 5mo 8da c/o *A. E. & A. F.*, b. Met., Dist. Father g/info.

Gunter, Agnes, W/m, 10 Mar 1877, St. Geo. P., cancer, 74yr c/o *Snead, John & Millie*, b. Acc, widow. Grant, O. F., grandson g/info.

Gunter, Alfred, C/m, 30 Jul 1875, St. Geo. P., wh. cough, 2yr c/o *Alfred & Marg.*, b. Acc. Father g/info.

Gunter, Boni-], b., W/m, 15 Sep 1871, Lee Dist., chol inf., 1yr 1mo c/o *Edw. M. & Melissa*, b. Acc. Father g/info.

Gunter, Edm., M/slave of estate of Edw. Gunter, 26 Sep 1853, Hunting Cr., typhoid fever, 28yr c/o *Tamar*, slave, b. Acc. Gunter, Agnes, mistress g/info.

Gunter, Edw., W/m, 15 Mar 1853, Hunting Cr., typhoid fever, 52yr c/o *Laban & Sally*, b. Acc, farmer, h/o Agnes. Wife g/info.

Gunter, Ellen, W/f, 24 Oct 1878, St. Geo. P., cnspt., 47yr c/o *Fisher, John R. & Malinda*, b. NH Co., housekeeper, w/o Benj. T.

Husband g/info.

Gunter, Ellen F., W/f, 23 Jul 1888, St. Geo. P., dysentery, 10mo c/o *John J. & Florence*, b. Acc. Father g/info.

Gunter, Geo., C/m, 8 Oct 1881, St. Geo. P., typhoid, b. Acc, unm. Christopher, Geo. H., landlord g/info.

Gunter, Geo. A., W/m, 1 6 Jan 1890, St. Geo. P., [—], 31yr c/o *Fowler, John M. & Mary A.*, b. Acc, drummer. Fowler, J. T., brother g/info.

Gunter, Jas., W/m, 24 Mar 1881, Acc. P., convulsions, 57yr c/o *Wm. & Sarah A.*, b. Acc, farmer, h/o Sarah A. Widow g/info.

Gunter, Jas., F., W/m, 20 Nov 1887, St. Geo. P., cnspt., 26yr c/o *Benj. T. & Ellen F.*, b. Acc, teacher, unm. Gunter, Benj. Jr., brother g/info.

Gunter, John, C/m, 2 Dec 1876, St. Geo. P., typhoid fever, 40yr c/o *Custis, Solomon & Gunter, Henny*, b. Acc, oysterman, h/o Emma. Gunter, Parker uncle g/info.

Gunter, John J., W/m, 1 Oct 1889, St. Geo. P., cnspt., 29yr 6mo c/o *Benj. T. & Ellen F.*, b. Accty at Law, h/o Florence. Father g/info.

Gunter, John Wm., W/m, 24 Jul 1891, St. Geo. P., drowned, 15yr 2mo 8da c/o *Wm. S. & Eliz.*, b. Acc, laborer. Father g/info.

Gunter, Leah, C/f, 25 Sep 1877, St. Geo. P., childbirth, 24yr c/o *Bayly, Chas. & Rebecca*, b. Acc, w/o Thos. Poulson, Smith, friend g/info.

Gunter, Lucy, C/f, 15 Sep 1879, St. Geo. P., typhoid fever, 18yr c/o *Edm. & Leah*, b. Acc. Father g/info.

Gunter, Marg., C/f, 17 Oct 1895, Dist. No1, cnspt., 47yr c/o *Johnson, Peter & Sarah*, w/o Alfred. Gunter, Sarah, dau g/info.

Gunter, Maria, C/f, 15 Oct 1887, St. Geo. P., heart disease, 45yr b. Acc, laborer, unm. Crowson, Wm. T., friend g/info.

Gunter, Martha, C/f, 6 Aug 1890, St. Geo. P., b. Acc, w/o Edm. Husband g/info.

Gunter, Mary, C/f, 9 May 1870, Acc, dropsy, 3yr c/o *Geo. & Tabitha*, b. Acc. Mother g/info.

Gunter, Mary Ann, W/f, 17 Sep 1895, Dist. No1, cnspt., 75yr c/o *Savage, Bagwell*, housekeeper, widow. Gunter, Wm. S., son g/info.

Gunter, None, W/f, 25 Jun 1865, Acc, stillborn, c/o *Edw. J. & Malissa*, b. Acc. Father g/info.

Gunter, None, C/f, 10 Dec 1875, St. Geo. P., spasms, 10da c/o *Edw. & Leah*, b. Acc. Father g/info.

Gunter, None, C/m, 15 Apr 1879, St. Geo. P., unk., 4mo c/o *Litt. & Priscilla*, b. Acc. White, Peter, friend g/info.

Gunter, None, C/m, 10 Jun 1880, St. Geo. P., head fall, 5da c/o *Edm. & Leah*, b. Acc, unm. Gunter, Benj. C., brother g/info.

Gunter, None, C/m, 24 Sep 1887, St. Geo. P., unk., 1da c/o *Wm. & Maria*, b. Acc. Gunter, Edm., grfather g/info.

Gunter, None, C/m, 18 Jul 1888, St. Geo. P., unk., 1da c/o *Wm. & Maria*, b. Acc. Father g/info.

Gunter, None, C/m, 1 Jun 1890, St. Geo. P., c/o *Wm.*, b. Acc. Father g/info.

Gunter, None, C/m, 8 Mar 1891, St. Geo. P., unk., 2da c/o *Wm. & Maria*, b. Acc. Father g/info.

Gunter, None, C/m, 25 Dec 1892, St. Geo. P., unk., 3mo c/o *Emma*, b. Acc. Savage, Geo. Wm., friend g/info.

Gunter, Oswald Thos., W/m, 26 Aug 1853, Hunting Cr., pneumonia, 7yr 7mo 15da c/o *Edw. & Agnes*, b. Acc. Mother g/info.

Gunter, Robt. C/m, 5 Dec 1894, Dist. No2, cnspt., 20yr c/o *Alfred & Marg.*, b. Acc. laborer. Gunter, Sarah, sister g/info.

Gunter, Susan, C/f, 6 Jun 1875, St. Geo. P., dropsy, 40yr b. Acc. laundress, w/o Thos. Husband g/info.

Gunter, Wm. F., W/m, 24 Dec 1888, St. Geo. P., cnspt., [—], c/o *Benj. T. & Ellen F.*, b. Acc. County surveyor, unm. Father g/info.

Gunter, Wm. H., C/m, in Sep 1892, Met. Dist., meningitis, 10yr c/o *H. T. & Anna*, b. Met. Dist., Sister g/info.

Gutry, Abel, Free/m, 20 Sep 1854, Assawoman unk., 5yr b. on Assawoman. Savage, Wm., b., neighbor g/info.

Guy, Alice, O., W/f, 12 Jul 1888, St. Geo. P., dysentery, 1yr c/o *John W. & Alice O.*, b. Acc. Father g/info.

Guy, Ann, W/f, 20 Dec 1871, Lee Dist., rupture 45yr b. Acc, w/o Levin. Holland, Clarissa, neighbor g/info.

Guy, Clarence W., W/m, 1 Dec 1881, St. Geo. P., unk., 8mo c/o *Edw.T. & Mary S.*, b. Acc. Father g/info.

Guy, Emma J., W/f, 10 Oct 1875, St. Geo. P., croup, 1yr c/o *Wm. T. & Sarah*, b. Acc. Father g/info.

Guy, Ernest, W/m, 3 Oct 1879, St. Geo. P., spasms, 23da c/o *John W. & Marg. E.*, b. Acc. Father g/info.

Guy, Harrold, W/m, 10 Oct 1890, St. Geo. P., c/o *J. W.*, b. Acc. Father g/info.

Guy, Jas. Asa, W/m, 20 Jun 1884, St. Geo. P., unk., 7yr 2mo c/o *Wm. T. & Sarah*, b. Acc. Father g/info.

Guy, John, W/m, 8 Mar 1866, Acc, unk., *Robt. & Susan*, b. Acc. Father g/info.

Guy, John Edw., W/m, 30 Jun 1883, St. Geo. P., drowned, 17yr c/o *Selby & Bernetta*, b. Acc. laborer. Mother g/info.

Guy, Major, W/m, 1 Sep 1888, St. Geo. P., paralysis, 53yr b. Acc, farmer, h/o Susan A. Smith, Geo. F., son-in-law g/info.

Guy, Marg., W/f, 29 Apr 1895, Dist. No1, heart disease, 46yr c/o *Ayres, Thos. R. & Marg.*, w/o John W. Husband g/info.

Guy, Mary W., W/f, 22 Jan 1871, Lee Dist., cnspt., 22yr c/o *Wm. & Susan*, b. Acc, unm. Guy, Selby, brother g/info.

Guy, Minnie Lee, W/f, 25 Sep 1880, St. Geo. P., c. chill, 1yr 6mo c/o *Jas. E. & Maria J.*, b. Acc. Father g/info.

Guy, None, W/f, 27 Aug 1880, St. Geo. P., head fall, 3da c/o *Louis F. & Mary S.*, b. Acc. Father g/info.

Guy, None, W/f, 20 Jul 1890, St. Geo. P., c/o *Wm. H.*, b. Acc. Father g/info.

Guy, None, W/m, 16 Jun 1891, St. Geo. P., unk., 1da c/o *Louis F. & Mary*, b. Acc. Father g/info.

Guy, None, W/m, 6 Sep 1893, 2nd Dist., unk., 7da c/o *Robt. J. & Josephine*, b. in VA. Father g/info.

Guy, Rachel E., W/f, 8 Sep 1871, Pung., croup, 10da c/o *Wm. F. & Sarah*, b. Acc. Father g/info.

Guy, Robt. P., W/m, 27 Feb 1876, St. Geo. P., paralysis, 54yr b. Acc, sailor, h/o Marg. Wife g/info.

Guy, Sarah, W/f, 27 Sep 1890, St. Geo. P, b. Acc, w/o Wm. T. Husband g/info.

Guy, Selby, W/m, 1 Jun 1884, St. Geo. P., cnspt., 40yr c/o *Wm. & Susan*, b. Acc, farmer, h/o Nellie. Guy, Ellison, brother g/info.

Guy, Susan, W/f, 12 Dec 1875, St. Geo. P., cnspt., 60yr b. Acc, w/o Wm. Guy, Jas. E., son g/info.

Guy, Upshur M., W/m, 17 Sep 1880, St. Geo. P., c. chill, 2yr c/o

Jas. E. & Maria J., b. Acc. Father g/info.

H—, [—], **W/f**, 6 Jan 1872, Lee Dist., general debility, 32yr c/o *Snead, Henry & Marg.*, b. Acc. Mother g/info.

Haag, John M., W/m, 8 Jul 1894, Dist No2, old age, 75yr c/o *Nath'l & Sarah*, b. Acc, farmer, widower. Haag, E. L., son g/info.

Hack, Anna, C/f, 28 Mar 1893, 2nd Dist., cnspt., 22yr c/o *Simpkins, Isaac*, b. in VA, w/o John. Hack, Stephen, grfather g/info.

Hack, Cave, W/m, 10 Jun 1858, Acc, unk., 13yr c/o *John W. & Sabra*, b. Acc. Jacobs, Arthur J., head of family, g/info.

Hack, Dennis, C/m, 8 Jul 1893, 2nd Dist., unk., 55yr, b. in VA, h/o Fannie. Hack, Louis, friend g/info.

Hack, Francis, C/m, 1 Jul 1870, Acc, unk., Geo. & Ann, b. Acc. Hack, Kiak, uncle g/info.

Hack, Geo., C/m, 10 Nov 1866, Acc, unk., 2yr c/o *Jane*, b. Acc. Hack, Peter L., employer g/info.

Hack, Isaac, C/m, 30 Sep 1893, 2nd Dist., heart disease, 60yr b. in VA, h/o Nancy. Hack, Louis, friend g/info.

Hack, John, C/m, 6 Jul 1891, St. Geo. P., unk., 5da c/o *Anthony*, b. Acc. Father g/info.

Hack, John W., W/m, 21 Dec 1855, in 1st Dist., pneumonia, 60yr c/o *Peter & Sally*, b. Acc, farmer, h/o Sabra. Commissioner g/info.

Hack, Kiah, C/m, 7 Mar 1871, Pung., unk., 6mo c/o *Kiah*, b. Acc. Father g/info.

Hack, None, C/f, 10 Nov 1877, St. Geo. P., fits, 10da c/o *Stephen & Sabra*, b. Acc. Mother g/info.

Hack, None, C/m, 10 Oct 1881, St. Geo. P., chol inf., 4mo 3da c/o *Dennis & Fannie*, b. Acc. Father g/info.

Hack, None, C/m, 10 Jan 1875, St. Geo. P., unk., 4da c/o *Rich. & Sally*, b. Acc. Father g/info.

Hack, Sabra, W/f, 8 Dec 1879, St. Geo. P., old age, 80yr c/o *Cropper, Thos. & Jane*, b. Acc, widow. Ayres, Rich. S., son-in-law g/info.

Hack, Sarah, C/f, 13 Jul 1886, St. Geo. P., old age, 70yr b. Acc, unm. Upshur, Wm., friend g/info.

Hack, Upshur, C/m, 17 Sep 1894, Dist. No2, typhoid, 10yr c/o *Stephen & Sabra*, b. Acc. Father g/info.

Haley, John R., W/m, 11 Aug 1875, St. Geo. P., paralysis, 46yr c/o *Wm. & Nancy*, b. Acc, farmer, h/o Marg. E. Wife g/info.

Haley, None, W/m, 8 Jan 1860, Acc, unk., 4da c/o *John R. & Marg. E.*, b. Acc. Father g/info.

Haley, None, W/f, 15 Dec 1877, St. Geo. P., unk., 1mo 1da c/o *John T. & Rebecca*, b. Acc. Father g/info.

Haley, None, C/m, 14 Sep 1896, Acc, unk., 14da c/o *Wm. & Elitia*, b. Acc. Mother g/info.

Haley, Wm., C/m, 10 Mar 1896, Acc, unk., 53yr c/o *Robt. & Annie*, b. Acc, farmer, h/o Elitia. Wife g/info.

Hall, Bennie L., W/m, 30 May 1894, Atl. Dist., brain fever, 2yr 6mo c/o *Frank L. & [—]*, b. in VA. Father g/info.

Hall, Edw., C/m, 3 Nov 1871, Lee Dist., fits, 35yr c/o *Young, Sarah*, b. Acc, laborer, unm. Drummond, John R., landlord g/info.

Hall, Eliz., W/f, 6 Jan 1875, Acc. P., childbirth, 25yr c/o *Wessells, Rich. & Polly*, b. Acc, w/o T. Widower g/info.

Hall, Emma J., W/f, 3 Dec 1893, 1st Dist., brain fever, 38yr c/o *Shadrack & Nancy*, b. in VA, w/o Santa Anna. Hall, R. L., son g/info.

Hall, Florence V., C/f, 13 Sep 1890, St. Geo. P., unk., 3mo c/o *John & Mary*, b. Acc. Mother g/info.

Hall, Gartrude, C/f, 5 Jun 1890, St. Geo. P., unk., 18da c/o *Geo. & Rachel*, b. Acc. Father g/info.

Hall, Geo., W/m, 9 Jan 1886, Acc. P., drowned, 57yr c/o *Henry Sr. & Sally*, b. Acc. oysterman, h/o Sally. Hall, Napoleon, son g/info.

Hall, Geo. H., C/m, 25 Aug 1883, St. Geo. P., typhoid, 6yr c/o *Geo. Jr. & Rachel*, b. Acc. Father g/info.

Hall, Geo. W., W/child, 16 Jun 1859, Mess., 6da c/o *Anthony*, b. in Messongo. Hall, Father g/info.

Hall, Georgeanna, C/f, 30 May 1888, Acc. P., [—], 25yr b. Acc. unm. Annis, Archibald, friend g/info.

Hall, Harriet A., C/f, 20 Nov 1893, 1st Dist., pneumonia, 13yr c/o *Sam'l & Sarah*, b. in VA. Mother g/info.

Hall, Henrietta, W/f, 7 Oct 1888, Acc. P., typhoid fever, 16yr c/o *Thos. S. & Eliza J.*, b. Acc. Father g/info.

Hall, Henry, W/m, 6 Apr 1890, Acc. P., heart, 78yr c/o *Henry & Sally*, b. Acc. merchant, h/o Mary. Hall, Jas. A., son g/info.

Hall, Ida [—], W/f, 17 Sep 1879, Acc. P., apoplexy 17yr c/o *Thos. & Eliz. E.*, b. Acc. housekeeper, unm. Father g/info.

Hall, Infant, W/f, in 1880, Acc. P., stillborn, c/o *Wm. H. & Susan*. Hall, Sally, grmother g/info.

Hall, Infant, W/f, in 1881, Acc. P., stillborn, c/o *Anthony L. Jr. & Sally E.* Father g/info.

Hall, Infant, W/f, 28 Nov 1882, Acc. P., unk., 1da c/o *Wm. H. & Missouri*, b. Acc. Father g/info.

Hall, Infant, W/m, 6 Dec 1886, Acc. P., 4da c/o *Anthony Jr. & Sally E.*, b. Acc. Father g/info.

Hall, Infant, W/f, 11 Jan 1886, Acc. P., 1da c/o *Napoleon & Mary*, b. Acc. Father g/info.

Hall, Infant, W/m, 10 Feb 1886, Acc. P., 1mo 1da c/o *Thos. S. of A. & Mary*, b. Acc. Father g/info.

Hall, Infant, W/f, 20 Aug 1888, Acc. P., unk., 1da c/o *Jas. H. F. & Nancy*, b. Acc. Father g/info.

Hall, Infant, W/m, in 1888, , Acc. P., stillborn, c/o *John F. & Hannah*, b. Acc. Father g/info.

Hall, Jane, W/f, 9 Mar 1882, Acc. P., pneumonia, 60yr c/o *Drummond, Spencer & Susan*, b. Acc. housekeeper, w/o Robt. H. Husband g/info.

Hall, John, W/m, 8 Apr 1894, Atl. Dist., dyspepsia, 76yr c/o *Robt.*, b. in VA. Hall, John D., son g/info.

Hall, Kessiah, W/f, 16 Sep 1879, Acc. P., c. chill, 20yr c/o *Thos. & Eliz. E.*, b. Acc. housekeeper, unm. Father g/info.

Hall, Laura, W/f, 5 Jul 1875, Acc. P., dysentery, 3yr c/o *Thos. J. & Kessia*, b. Acc. Father g/info.

Hall, Lennie, W/m, 3 Aug 1888, Acc. P., chol inf., 10mo c/o *Napoleon K. & Mary*, b. Acc. Father g/info.

Hall, Levin G., W/m, 15 Oct 1857, Mess., dysentery, 2yr 6mo c/o *Thos.*, b. in Messongo. Father g/info.

Hall, Lovie C., W/f, in May 1893, 1st Dist., tumor, 48yr c/o *Copes, Thos. S. & Ella*, b. in VA, w/o Jas. A. Father g/info.

Hall, Lucius, W/m, 17 Jul 1872, 1st Dist., chol inf., 7mo c/o *Anthony & Eliz.*, b. Acc. Father g/info.

Hall, Mary, W/f, in Feb 1870, Acc, typhoid, 3yr c/o *John & Sallie*, b. Acc. Father g/info.

Hall, Mary F. D. T., W/f, 20 Nov 1859, Mess., 1yr c/o *Thos.*, b. in Messongo. Father g/info.

Hall, Mary S., W/f, 5 May 1880, Acc. P., unk., 6mo c/o *Anthony L. & Sally E.*, b. Acc. Father g/info.

Hall, Noah, Free/m, 15 Apr 1860, Acc, unk., 60yr b. Acc. laborer. unm. Joynes, Jas., employer g/info.

Hall, None, W/m, 18 Aug 1887, Acc. P., premature birth, 1mo 21da c/o *Robt. & Rosa*, b. Acc. Father g/info.

Hall, None, W/f, 2 Feb 1887, Acc. P., 4da c/o *Thos. S. of A. & Emma*, b. Acc. Father g/info.

Hall, None, C/m, 1 May 1872, Lee Dist., infancy, 1mo c/o *Agnes*, b. Acc. Hall, Agnes, grmother g/info.

Hall, Robt. Jr., W/m, 26 Oct 1885, Acc. P., typhoid, pneumonia, 25yr c/o *Robt. T. & Susan*, b. Acc. oysterman, unm. Witham, Wm., friend g/info.

Hall, S—], C/m, 25 Dec 1888, Acc. P., unk., 1mo 6da c/o *Isaac & Lizzie*, b. Acc. Father g/info.

Hall, Sally, W/f, 9 May 1886, Acc. P., childbirth, 20yr c/o *Killman, Ellis & Eveline*, b. Acc. housekeeper, w/o Jas. Killman, Sadie, friend g/info.

Hall, Sally M., C/f, 9 May 1886, Acc. P., childbirth, 20yr c/o *Killman, Ellis & Rachael*, b. Acc. housekeeper, w/o Jas. H. T. Hall, Nancy, friend g/info.

Hall, Sarah A., C/f, 5 Mar 1880, St. Geo. P., childbirth, 28yr c/o *Doane, Horace & Sarah J.*, b. Acc. housewife, w/o Geo. Jr. Husband g/info.

Hall, Susan, W/f, 19 Sep 1880, Acc. P., childbirth, 24yr c/o *Andrews, Wm. of J. & Emeline*, b. Acc. housekeeper, w/o Wm. H. Hall, Sally, mother-in-law g/info.

Hall, Thos., W/m, 10 Dec 1855, Mess., unk., 11mo c/o *Thos. Jr.*, b. in Messongo. Hall, Father g/info.

Hall, Thos.[-], W/m, 16 Dec 1874, 1st Dist., old age, 93yr c/o *Henry & Molly*, b. Acc. farmer, h/o Sallie. Widow g/info.

Hall, Thos. Jr. of T., W/m, 23 Jun 1885, Acc. P., prostration, 78yr c/o *Thos. Sr. & Eliz.*, b. Acc. farmer, h/o Sally. Tull, Martha, dau g/info.

Hall, Wm. C., W/m, 3 Nov 1893, 2nd Dist., unk., 50yr c/o *Wm. & Sallie*, b. in VA, merchant, h/o Virginia D. Wife g/info.

Hallett, Wm. R., W/m, 15 Feb 1895, Dist. No1, paralysis, 57yr merchant, h/o Sue A. Ames, R. T., friend g/info.

Hanah, F/slave of John D. Field, 30 Jan 1860, Acc, 75yr b. Acc. Field, John W. g/info.

Hancock, Infant, W/m, 17 Sep 1875, Acc. P., unk., 4da c/o *Fred J. & Sarah F.*, b. Acc. Father g/info.

Hancock, Infant, W/f, 17 Dec 1878, Acc. P., unk., 2da c/o *Fred J. & Sally F.*, b. Acc. Father g/info.

Handy, Allen F., C/m, 6 Dec 1872, Atl. Dist., small pox, 2yr c/o *Taylor, Thos. & Comfort*, b. Acc. Taylor, Eliz., friend g/info.

Handy, Isaac, C/m, 6 Jul 1870, Acc, inflammation the bowel, 3yr 6mo c/o *Maria*, b. Acc. Gillespie, John L., friend g/info.

Handy, Lucinda C/f, 10 Dec 1885, 1st Dist., typhoid fever, 11mo 21da c/o *John & Hester*, b. Acc. Johnson, Sarah, grmother g/info.

Handy, Margaret, C/f, 15 Jul 1885, Acc. P., cnspt., 21yr c/o *West, Peter & Custis, Rachael*, b. Acc. servant, w/o Robt. Mother g/info.

Handy, None, C/m, 6 Jul 1890, St. Geo. P., unk., 2mo c/o *Wm. &*

Mary, b. Acc. Young, Ezekiel, friend g/info.

Handy, Simon, W/m, 7 Jul 1871, Met., unk., 7yr c/o Rose, b. Acc. Mother g/info.

Handy, Sylvester, C/m, in Apr 1874, Atl. Dist., drowned, 22yr c/o Jas. & Caroline, b. Acc, oysterman, unkm. Slocomb, Caleb, friend g/info.

Handy, Thos., C/m, 5 Oct 1873, Atl. Dist., drowned, 25yr c/o Mary, b. Atl., oysterman, unkm. Harmon, Peter Jr., friend g/info.

Handy, Thos., C/m, 9 Apr 1885, Acc. P., 1mo c/o Robt. & Marg., b. Acc. Custis, Rachael, grmother g/info.

Handy, Wm., C/m, 6 May 1893, 2nd Dist., unk., 6mo c/o Wm. & Mary, b. in VA. Father g/info.

Hanie, Sary W., W/f, 8 Mar 1853, Muddy Cr., childbirth, 39yr c/o Rolly, Jesse, b. at Muddy Cr., w/o Thos. G. Husband g/info.

Hannah, M/slave of Wm. T. Fosque, in Oct 1853, in 1st Dist., bilious fever, 9yr 9mo c/o Alice, slave, b. Acc. Owner g/info.

Hanson, Eliz. C., W/f, 3 Jul 1882, Acc. P., congestion of brain, 1yr 1mo 4da c/o Christian & Adelia, b. Acc. Father g/info.

Hargess, None, W/m, 21 Dec 1860, Acc, unk., 7da c/o Thos. & Mary, b. Acc. Father g/info.

Hargis, Albert, C/m, 23 Jun 1878, Acc. P., bilious fever, 9yr c/o Shepherd & Maria, b. Acc. Fletcher, E. A., friend g/info.

Hargis, Creacia, C/f, 20 May 1895, 1st Dist., pneumonia, 25yr c/o Baker, Vial & Hattie, b. Acc, w/o J. T. Husband g/info.

Hargis, Edith, C/f, 27 Dec 1896, New Church, cnspt., 18yr c/o Peter & Harriet. Hargis, Noah, brother g/info.

Hargis, Elexine, C/f, 8 Oct 1896, New Church, unk., 28yr c/o Peter & Harriet. Hargis, Noah, brother g/info.

Hargis, Esther, C/f, 15 Sep 1865, Acc, 3mo, b. Acc. Hargis, Thos., friend g/info.

Hargis, Geo., W/m, 8 Jun 1891, St. Geo. P., unk., 82yr c/o John, b. Acc, gentleman. Ross, S. T., friend g/info.

Hargis, Infant, C/f, 7 Nov 1876, Dist. No1, unk., 2da c/o Marg., b. Acc. Mother g/info.

Hargis, Isabel, W/f, 2 Apr 1875, St. Geo. P., cnspt., 40yr c/o Purnell, Isaac & Marg., b. Acc, w/o John Jr. Husband g/info.

Hargis, John Sr., W/m, 15 Oct 1881, St. Geo. P., old age, 91yr c/o John & Nancy, b. Acc, farmer, h/o Sallie. Hargis, Geo., brother g/info.

Hargis, Julia A., W/f, 18 May 1894, Dist. No2, cnspt., 25yr c/o Doughty, Thos. & Mary, b. Acc, w/o Benj. F. Husband g/info.

Hargis, Livey, W/f, 2 Apr 1891, St. Geo. P., pneumonia, 25yr c/o John & Bill, b. Acc, w/o Nat. Husband g/info.

Hargis, Maggie, W/f, 17 Mar 1893, 2nd Dist., unk., 2mo c/o Nath'l & Mollie, b. in VA. Father g/info.

Hargis, Martha, C/f, in Feb 1872, 1st Dist., burned, 2yr c/o Mary J., b. Acc. Roberts, Major, friend g/info.

Hargis, Michael H., W/m, 10 Oct 1896, Acc, paralysis, 76yr b. Acc. Blackstone, J. J., friend g/info.

Hargis, None, W/f, 27 Dec 1877, St. Geo. P., head fall, 7da c/o Jas. F. & Missouri, b. Acc. Father g/info.

Hargis, None, W/m, 7 Jul 1881, St. Geo. P., dysentery, 1yr c/o Stephen & Jennie, b. Acc. Read, Alina J., neighbor g/info.

Hargis, None, W/f, 11 Aug 1890, St. Geo. P., unk., 1da c/o Bagwell C. & Essie T., b. Acc. Father g/info.

Hargis, None, C/m, in Jul 1893, Atl. Dist., unk., 1da c/o Noah & Caroline, b. in VA. Father g/info.

Hargis, Rebecca, C/f, 15 May 1895, Atl. Dist., pneumonia, 4yr 21da c/o John Thos. & Creacia, b. Acc. Father g/info.

Hargis, Sam'l D., W/m, 20 Nov 1887, St. Geo. P., diphtheria, 4yr c/o Nath'l & Lovey, b. Acc. Father g/info.

Hargis, Sinor, W/f, 28 Apr 1871, Pung., unk., 70yr c/o Levin, b. Acc, single. Turner, Joshua, brother-in-law g/info.

Hargis, Virginia T., C/f, 10 Oct 1882, Acc. P., cramp colic, 3mo c/o Peter & Harriet, b. Acc. Father g/info.

Hargis, Wm., W/m, in Dec 1884, St. Geo. P., old age, 84yr c/o John & Nancy, b. Acc. Father g/info.

Harman, Comfort A., C/f, 21 Aug 1894, Atl. Dist., heart trouble, 35yr c/o Taylor, Geo. H. & Caroline, b. in VA, w/o Geo. H. Husband g/info.

Harman, Eliza, C/f, in Feb 1894, Atl. Dist., unk., 38yr c/o Taylor, Jacob & Marg., b. in VA. Taylor, Frank, brother g/info.

Harman, Harriet, C/f, 21 Apr 1894, in Is., grip, c/o unk, b. in Is. dau g/info.

Harman, Infant, C/f, 17 May 1886, Acc. P., 3mo c/o John & Ellen, b. Acc. Father g/info.

Harman, Infant, C/f, 5 Dec 1888, Acc. P., unk., 10da c/o Sarah, b. Acc. Mother g/info.

Harman, Mariah, C/f, 17 Jun 1889, Acc. P., heart disease, 70yr b. Acc, servant, w/o Wm. Annis, Archibald, friend g/info.

Harman, None, C/m, in Apr 1874, 1st Dist., unk., 2 hours, c/o Walter & Anna, b. Acc. Father g/info.

Harman, None, C/f, 20 Sep 1893, 2nd Dist., c. chills, 7mo c/o Peter & Emma, b. in VA. Father g/info.

Harmanson, Cath. J., W/f, 1 Aug 1893, 2nd Dist., meningitis, 9mo c/o Chas. L. & Mary, b. in VA. Father g/info.

Harmanson, Harriet, C/f, 1 Mar 1890, St. Geo. P., cnspt., 25yr b. Acc, w/o Geo. Harmanson, Jacob, brother-in-law g/info.

Harmanson, Jacob, C/m, 8 Jan 1892, St. Geo. P., pneumonia, 60yr b. Acc, laborer. Harmanson, Geo., son g/info.

Harmanson, John L., W/m, 25 Jan 1894, Dist. No2, complicated disease, 73yr c/o John, b. Acc, physician, h/o Ann C. Harmanson, C. L., son g/info.

Harmanson, None, C/m, 30 Aug 1891, St. Geo. P., unk., 15da c/o Wm. & Annie, b. Acc. Father g/info.

Harmanson, None, C/m, 10 Sep 1894, Dist. No2, unk., 6mo c/o Wm. & Ann, b. Acc. Robins, Nelson, friend g/info.

Harmon, Alfred, W/m, 22 Aug 1855, 2nd Dist., dysentery, 8yr c/o Jas. W., b. Acc. Father g/info.

Harmon, Ann, C/f, 17 Sep 1878, St. Geo. P., cnspt., 30yr b. Acc, unkm. Mathews, Leah, friend g/info.

Harmon, Bell Sarah, C/f, 10 Jun 1893, 2nd Dist., unk., 15yr c/o Jas., & Laura, b. in VA. Father g/info.

Harmon, Cath., W/f, 2 Dec 1891, St. Geo. P., old age, 81yr c/o John & Nancy, b. Acc, lady. Phillips, Wesley S., friend g/info.

Harmon, Charlotte A., W/f, in Aug 1872, 1st Dist., childbirth, 20yr c/o Johnson, Wm. J. & Mary A. B., b. Acc, housekeeper, married. Father g/info.

Harmon, Chas. Beuman, C/m, 18 Jul 1869, Acc, drowned, c/o F'ley & Martha, b. Acc. Father g/info.

Harmon, Effa Madlin, C/f, 1 Jun 1886, St. Geo. P., unk., 1yr c/o *John & Susan*, b. Acc. Mother g/info.

Harmon, Eliza, C/f, 23 Apr 1883, St. Geo. P., cnspt., 15yr c/o *Wm. & Tinnie*, b. Acc. Father g/info.

Harmon, Emory, b., W/f, 5 Aug 1855, 2nd Dist., dysentery, 4yr c/o *Jas. W. & Rosa*, b. Acc. Father g/info.

Harmon, Geo., C/m, in Mar 1870, Jenkins Bridge, pneumonia, 40yr c/o *Peter & Leah*, b. Acc. laborer. Taylor, Asa, friend g/info.

Harmon, Geo., C/m, 7 Jun 1877, St. Geo. P., dropsy, 52yr b. Acc. laborer, unm. Mears, Wm. T., employer g/info.

Harmon, Indianna, C/f, 26 Aug 1894, Dist. No2, cnspt., 36yr c/o *Waples, Eliz.*, b. Acc. w/o Dan'l. Husband g/info.

Harmon, Jas., C/m, 8 May 1877, St. Geo. P., drowned, 8yr c/o *Mary*, b. Acc. Smith, T. B., landlord g/info.

Harmon, Jas. Thos., C/m, 18 Oct 1880, St. Geo. P., dysentery, 5mo c/o *Thos. E. & Sallie*, b. Acc. Father g/info.

Harmon, Jesse, C/m, 10 Dec 1887, St. Geo. P., cnspt., 21yr c/o *Tinnie & Ann*, b. Acc. laborer, h/o Jennie. Mother g/info.

Harmon, John, W/m, 15 Nov 1858, Acc, unk., 84yr c/o *Kendal & Rosey*, b. Acc. farmer, h/o Nancy. Harmon, Jas. W., son g/info.

Harmon, John W., W/m, 20 Mar 1889, St. Geo. P., heart disease, 74yr c/o *John & Nancy*, b. Acc. farmer, h/o Rosa. Harmon, Jas. K., son g/info.

Harmon, Leah, C/f, 31 Aug 1880, St. Geo. P., small pox, 50yr c/o *Brickhouse, Sarah*, b. Acc. domestic, widow. Harmon, Henry, son g/info.

Harmon, Leah, C/f, 15 Jun 1881, St. Geo. P., unk., 9yr c/o *Sarah*, b. Acc. Mapp, Appie, friend g/info.

Harmon, Lena, W/f, 28 Apr 1870, Acc, dropsy, 12yr c/o *John & Ann*, b. Acc. Mears, David, neighbor g/info.

Harmon, Lisha, C/f, 17 Dec 1870, Acc, old age, 70yr 3mo 4da c/o *Nock, Emanuel & Lisha*, b. Acc. Teague, Geo., neighbor g/info.

Harmon, Louis, C/m, 1 Nov 1871, Pung., typhoid fever, 25yr *Betsy*, b. Acc. laborer, single. Harmon, Henry, whom he lived with g/info.

Harmon, Louisa, C/f, 6 Sep 1889, St. Geo. P., cnspt., 20yr c/o *Wm. & Tabbie*, b. Acc. laborer, unm. Sample, Jas. of T., half brother g/info.

Harmon, Marg., W/f, in Mar 1853, Slutkill Neck, scarlet fever, 8yr c/o *Wm. J. & Rachel*, b. Acc. Smith, John W., neighbor g/info.

Harmon, Marg. A., W/f, 6 Aug 1869, Acc, unk., *Susan*, b. Acc. housewife, unm. Harmon, John E., son g/info.

Harmon, Marg. K., W/f, 8 Oct 1892, St. Geo. P., unk., 74yr b. Acc. w/o *Jas. H.* Husband g/info.

Harmon, Mary Kate, C/f, 10 Aug 1888, St. Geo. P., unk., 1yr 2mo c/o *Juliet*, b. Acc. Harmon, Tinnie, grmother g/info.

Harmon, Matilda C/f, 2 Sep 1875, St. Geo. P., cnspt., 18yr c/o *Edw. & Sarah*, b. Acc. Father g/info.

Harmon, None, C/f, 10 Aug 1871, Pung., worm fever, 6mo c/o *Leah*, b. Acc. Mears, Geo. W., friend g/info.

Harmon, None, C/f, 5 May 1876, St. Geo. P., unk., 4da c/o *John & Allen, Susan*, b. Acc. Mears, H. C., neighbor g/info.

Harmon, None, C/m, 20 Aug 1877, St. Geo. P., unk., 5da c/o *John W. & Lettie*, b. Acc. Gaskins, Wilson, friend g/info.

Harmon, None, C/f, 25 Dec 1880, St. Geo. P., stillborn, c/o *Mary J.*, b. Acc. Mother g/info.

Harmon, None, C/f, 4 Jun 1883, St. Geo. P., unk., 1da c/o *Jas. & Laura*, b. Acc. Father g/info.

Harmon, None, C/m, 11 Dec 1887, St. Geo. P., unk., 10da c/o *John & Hennie*, b. Acc. Mapp, Wm. C., neighbor g/info.

Harmon, None, C/m, 11 Dec 1887, St. Geo. P., unk., 10da c/o *John & Hennie*, b. Acc. Mapp, Wm. C., neighbor g/info.

Harmon, None, C/m, 12 Jul 1890, St. Geo. P., unk., 6da c/o *Akin & Arinthia*, b. Acc. Harmon, John, grfather g/info.

Harmon, None, C/f, 15 Feb 1890, St. Geo. P., unk., 3da c/o *John & Hennie*, b. Acc. Father g/info.

Harmon, None, C/m, 9 Apr 1894, Dist. No2, unk., 1mo c/o *Peter & Emma*, b. Acc. Mother g/info.

Harmon, None, C/f, 10 Dec 1895, 1st dist., strangulation, 1mo 20da c/o *John & Malinda*, b. Acc. Father g/info.

Harmon, None, C/m, 27 Aug 1896, Bloomtown, unk., 29da c/o *John J. & Sallie*. Father g/info.

Harmon, None, C/m, 15 Oct 1896, Acc, unk., 6da c/o *Wm. & Anna*. Father g/info.

Harmon, Peter Sr., C/m, in Feb 1873, 1st Dist., old age, 70yr c/o *Fanny*, b. Atl., farmer, married. Harmon, Peter Jr., son g/info.

Harmon, Polly, C/f, 6 May 1883, St. Geo. P., cnspt., 18yr c/o *Wm. & Tinnie*, b. Acc. Father g/info.

Harmon, Sabra, C/f, 2 Mar 1891, St. Geo. P., heart disease, 49yr c/o *Jacob, Akum & Eliz.*, b. Acc. w/o John. Husband g/info.

Harmon, Sarah, C/f, 12 Jun 1875, St. Geo. P., cnspt., 50yr b. Acc. w/o *Edw.* Husband g/info.

Harmon, Severn, C/m, 20 Dec 1896, Acc, heart disease, 18yr c/o *Jas. & Laura*, b. Acc. Father g/info.

Harmon, Susan, W/f, in May 1853, Slutkill Neck, scarlet fever, 13yr c/o *Wm. J. & Rachel*, b. Acc. Smith, John W., neighbor g/info.

Harmon, Wm. Jesse, C/m, 10 Jan 1887, St. Geo. P., unk., 7mo 2da c/o *Jesse & Jennie*, b. Acc. Harmon, Annie, grmother g/info.

Harmonson, Hester, W/f, 20 Oct 1855, Horn Town, unk., 72yr b. at Horn Town, w/o Shirman. Husband g/info.

Harmonson, Mary, W/f, 20 Jun 1854, Acc, dysentery, 44yr c/o *John H. & Cath.*, b. NH Co., unm. Harmonson, John L., brother g/info.

Harriet, F/slave of Henry Tunnel, 12 May 1855, the Seaside, unk., 50yr b. on the Seaside. Gillespie, Edw. J., whom she lived with g/info.

Harriet, F/slave of John B. Mears, 4 Nov 1856, Acc, thought poisoned, 30yr b. Acc. Owner g/info.

Harriet, F/slave of Wm. H. Beloate, 15 Oct 1859, Acc, unk., 5da, b. Acc. Owner g/info.

Harris, M/slave of Levin S. Joynes, 2 Feb 1857, Acc, unk., 2yr b. Acc. Scott, Jas., head of family, g/info.

Harris, Eliz., W/f, 14 Jun 187 Met., cnspt., 55yr c/o *Lewis, Wm. & Nancy*, b. Acc. Harris, T. G. g/info.

Harris, Eliz., W/f, in Aug 1884, St. Geo. P., old age, 71yr c/o *Shield, Asa & Rachel*, b. Acc. widow. Bunting, Wm. R., son-in-law g/info.

Harris, Flosie A., W/f, 4 Feb 1896, Acc, bronchitis, 6mo c/o *Lemuel J. & Eliza*, b. Acc. Father g/info.

Harris, Infant, C/m, 1 Sep 1886, Acc. P., stillborn, c/o *Wm. & Emily*. Mother g/info.

Harris, Mary S., C/f, in Mar 1870, Horntown, sore throat, 10yr c/o *John & Marg.*, b. Acc. Mother g/info.

Harris, May Lee, W/f, in Aug 1893, 1st Dist., gravel, 2yr c/o *Frank & Ocia*, b. in VA. Father g/info.

Harris, Thos., W/m, 5 Mar 1876, Dist. No1, unk., 2mo 15da c/o *Isaac & Susan*, b. Acc. Father g/info.

Harris, Thos. G., W/m, 23 Mar 1877, Acc. P., heart, 65yr b. Acc, shoemaker, h/o Nancy. Taylor, Critty, friend g/info.

Harris, Thos. J., W/m, 8 Aug 1877, Acc. P., diphtheria, 5yr c/o *Thos. G. & Nancy*, b. Acc. Taylor, Critty, friend g/info.

Harris, Wm., W/m, 12 Sep 1871, Lee Dist., general debility, 19yr c/o *Wm. & Betsy*, b. Acc. Father g/info.

Harrison, Adline, W/f, in 1853, Slutkill Neck, scarlet fever, 6yr c/o *Wm. T. & Rachel*, b. Acc. Smith, John W., neighbor g/info.

Harrison, Agnes, C/f, 12 Aug 1870, Acc, unk., 8mo c/o *John & Emma*, b. Acc. Mother g/info.

Harrison, Ann F., W/f, 30 Mar 1866, Acc, unk., 68yr c/o *Taylor, Major & Marg.*, b. Acc, w/o Jas. Harrison, John W., son g/info.

Harrison, Burliegh C., W/m, 30 Nov 1887, St. Geo. P., meningitis, 1yr 9mo c/o *John Wm. & Laura*, b. Acc. Father g/info.

Harrison, Jas. A., W/m, 5 Apr 1890, St. Geo. P., unk., 16yr c/o *Jas. E. & Marg. A.*, b. Acc, laborer. Father g/info.

Harrison, John, W/m, 17 Aug 1891, St. Geo. P., dropsy, 55yr c/o *Wm. & Nancy*, b. Acc, farmer, h/o Maggie. Harrison, John, son g/info.

Harrison, John W., W/m, 20 May 1878, St. Geo. P., drowned, 6yr c/o *Jas. E. & Marg.*, b. Acc. Father g/info.

Harrison, Leah, b., W/f, 29 Aug 1881, St. Geo. P., cancer, 71yr c/o *Jas. & Peggie*, b. Acc, housekeeper, unkm. Boone, Fred O., nephew g/info.

Harrison, Lena D., W/f, 11 Sep 1886, St. Geo. P., unk., 6da c/o *John W. & Marg. E.*, b. Acc. Father g/info.

Harrison, None, W/m, in Jul 1854, Acc, dead born, c/o *Wm. & Mary*. Father g/info.

Harrison, None, C/f, 10 Dec 1876, St. Geo. P., fits, 10da c/o *Wm. & Ann*, b. Acc. Father g/info.

Harrison, None, W/f, 10 Sep 1879, St. Geo. P., unk., 1mo c/o *Jas. E. & Marg.*, b. Acc. Father g/info.

Harrison, None, W/m, 2 Sep 1896, Acc, unk., 1da c/o *Jas. F. & Sudie V.*, b. Acc. Father g/info.

Harrison, Oswald, W/m, 4 Jun 1872, Lee Dist., small pox, 62yr b. Acc, boatman, unkm. Harrison, Sarah, sister g/info.

Harrison, Rose, W/f, 11 Oct 1871, Pung., c. chill, 7mo c/o *John & Marg. E.*, b. Acc. Father g/info.

Harry, M/slave of Susan Nock, in Nov 1855, in 1st Dist., lock jaw, 60yr b. Acc. Beach, Wm. P., friend g/info.

Harry, M/slave of S—] Davis, 10 Feb 1859, Acc, unk., 3yr b. Acc. Nelson, Spencer, head of family, g/info.

Harry, M/slave of Thos. Finney, 15 Aug 1859, Acc, unk., 1yr 6mo, b. Acc. Owner g/info.

Hart, Elitia, W/f, 15 Aug 1877, St. Geo. P., hemorrhage 65yr c/o *Parks, Sacra & Lizzie*, b. Acc, w/o John Sr. Husband g/info.

Hart, Infant, W/m, 15 Sep 1885, Acc. P., 1da c/o *Wm. H. & Fanny*, b. Acc. Father g/info.

Hart, John, W/m, in Oct 1873, Lee Dist., dysentery, 99yr 1mo, b. Acc, farmer, unkm. Hart, E. J., son g/info.

Hart, John T., W/m, 19 Dec 1894, Dist. No2, heart disease, 84yr c/o

John & Henrietta, b. Acc, widower. Hart, Geo. H., son g/info.

Hart, Nancy, W/f, 14 Sep 1896, Cattail, was accidently burnt. 35yr c/o *Thorns, Lizzie*, w/o Thorogood. Widower g/info.

Hart, None, W/f, 20 Aug 1880, St. Geo. P., unk., 1da c/o *Wm. D. & Mary C.*, b. Acc. Mother g/info.

Hart, None, W/f, 20 Aug 1880, St. Geo. P., unk., 1da c/o *Wm. D. & Mary C.*, b. Acc. Mother g/info.

Hart, None, W/f, in Jan 1890, Acc. P., unk., 1da c/o *Wm. F. & Malvina*, b. Acc. Father g/info.

Hart, None, W/m, 20 Sep 1866, Acc, unk., 2da c/o *Jas. H. & Susan*, b. Acc. Father g/info.

Hart, None, W/m, 20 Sep 1866, Acc, unk., 2da c/o *Jas. H. & Susan*, b. Acc. Father g/info.

Hart, Triffany C., W/f, 6 Sep 1879, Acc. P., bilious dysentery, 2yr c/o *Wm. & Virginia A.*, b. Acc. Hart, Betsy, grmother g/info.

Hart, Virginia A., W/f, 5 Sep 1879, Acc. P., bilious dysentery, 24yr c/o *Andrews, Alfred & Hetty*, b. Acc, housekeeper, w/o Wm. Hart, Betsy, mother-in-law g/info.

Hart, Wm. A., W/m, 10 Feb 1877, Acc. P., unk., 3mo c/o *Wm. H. & Virginia A.*, b. Acc. Father g/info.

Hart, Wm. L., W/m, 17 Jul 1883, St. Geo. P., cancer, 43yr c/o *John & Elitia*, b. Acc, h/o Mary. Wife g/info.

Hartman, None, W/f, 28 Jan 1886, St. Geo. P., unk., 4da c/o *Lancelott & Mattie*, b. Acc. Father g/info.

Hartman, None, W/m, 10 Jul 1896, Acc, chol inf., 7mo c/o *Aaron R. & Emma*, b. Acc. Father g/info.

Hastings, Lula A., W/f, in Nov 1891, Met. Dist., typhoid, 2yr c/o *M. & Lucy*, b. Met., Dist. Parents g/info.

Hastings, Nora E., W/f, in Jul 1891, Met. Dist., typhoid, 5yr c/o *M. & Lucy*, b. Met., Dist. Justice, Mrs., relative g/info.

Hastings, Victor, W/m, in Jun 1891, Met. Dist., gangrene, 3yr c/o *M. & Lucy*, b. Met., Dist. Parents g/info.

Hateney, Alford, C/m, 10 May 1886, St. Geo. P., croup, 3yr c/o *Marg.*, b. Acc. Stockley, Chas. T., friend g/info.

Haterry, Jane, C/f, 10 Aug 1872, Pung., unk., 1yr c/o *John & Susan*, b. Acc. Mother g/info.

Haterry, Sarah, Free/f, 10 Oct 1857, Acc, unk., 55yr b. Acc, unkm. Downing, Jas., head of family, g/info.

Hath, None, C/m, in Jan 1893, Met., diphtheria, c/o *Isaac & Marg.*, b. in VA. Fisher, F. A., neighbor g/info.

Hath, None, C/f, in Feb 1893, Met., diphtheria, c/o *Isaac & Marg.*, b. in VA. Fisher, F. A., neighbor g/info.

Hath, None, C/f, in Feb 1893, Met., diphtheria, c/o *Isaac & Marg.*, b. in VA. Fisher, F. A., neighbor g/info.

Hathaway, Ella F., W/f, 9 Mar 1893, 1st Dist., diphtheria, 2yr 9mo c/o *John W. & Polly A.*, b. in VA. Father g/info.

Hatiorey, Abram, C/m, 25 Jul 1889, St. Geo. P., dropsy, 55yr b. Acc, farmer, h/o Mary. Bell, Jacob, friend g/info.

Hattin, Louis, C/m, 1 May 1887, St. Geo. P., cnspt., 8yr c/o *Louis & Ida*, b. Acc. Father g/info.

Hatton, Eliza, C/f, 1 May 1890, St. Geo. P., c. chill, 73yr b. Acc, housekeeper. Hatton, Jas., son g/info.

Hatton, Geo., C/m, 27 Dec 1883, St. Geo. P., cnspt., 45yr c/o *Jas. & Lucinda*, b. Acc, h/o Mary. Hatton, Jas., brother g/info.

Hatton, Lizzie, C/f, 5 Mar 1875, St. Geo. P., unk., 7yr c/o *Jas Jr.*

& Peggie, b. Acc. Father g/info.

Hatton, Lucinda C/f, 15 Mar 1888, St. Geo. P., paralysis, 74yr b. Acc. laborer, unkm. Hatton, Jas., son g/info.

Hatton, None, C/m, 10 Sep 1888, St. Geo. P., big heart, 1mo c/o *Jas. & Missouri*, b. Acc. Father g/info.

Hatton, None, W/f, 20 Aug 1890, St. Geo. P., unk., 3da c/o *Wm. H. & Ella, b.*, b. Acc. Father g/info.

Hatton, Susan, C/f, 2 Nov 1895, Dist. No1, bright's disease, 50yr c/o *Marg.*, laborer, widow. Finney, Dr. E. B., friend g/info.

Hatton, Wm., C/m, 6 Apr 1871, Pung., drowned, 25yr c/o *Jas. & Lucinda*, b. Acc. laborer, unkm. Father g/info.

Hatton, Wm., C/m, 3 Mar 1875, St. Geo. P., burned, 30yr c/o *Jas. & Lucinda*, b. Acc. sailor, unkm. Father g/info.

Hatton, Wm. Henry, W/m, 22 Feb 1892, St. Geo. P., croup, 4yr c/o *Wm. H. & Ella*, b. Acc. Father g/info.

Hazel, None, C/m, 25 Aug 1872, Lee Dist., unk., 8da c/o *Elizar*, b. Acc. Mother g/info.

Heath, Edw., C/m, 16 Nov 1871, Met., dropsy, 80yr b. Acc. painter. Annis, Archy, g/info.

Heath, Eliza, W/f, 7 Jan 1876, St. Geo. P., cnspt., 18yr c/o *John & Marg.*, b. Acc. Father g/info.

Heath, John D., W/m, 17 Jul 1889, St. Geo. P., paralysis, 77yr c/o *Mary*, b. Acc. laborer, unkm. Heath, John W., son g/info.

Heath, Juliet, C/f, 20 Aug 1879, St. Geo. P., tumor, 30yr c/o *Wilson & Amy*, b. Acc. widow. Hatenev, Henry, friend g/info.

Heath, Levin, C/m, 16 Mar 1870, Acc, typhoid, 4yr c/o *Geo. & Eliz.*, b. Acc. Mother g/info.

Heath, Martha, C/f, 23 Feb 1889, St. Geo. P., cnspt., 27yr c/o *Drummond, Chas. & Lucy*, b. Acc. Father g/info.

Heath, None, C/m, 16 Feb 1865, Acc, unk., 1da c/o *Mary*, b. Acc. Colburn, Sam'l of G., g/info.

Heath, Mary, C/f, 15 Oct 1875, St. Geo. P., cancer, 40yr b. Acc. unkm. Wise, Peter, neighbor g/info.

Heath, None, C/m, 22 Aug 1884, St. Geo. P., crying fits, 12da c/o *Peter & Ellen*, b. Acc. Father g/info.

Heath, None, W/m, 13 Nov 1895, Dist. No1, convulsive fits, 10da c/o *Edw. T. & Annie*. Father g/info.

Heath, Rich., C/m, 20 Dec 1892, St. Geo. P., unk., 1yr c/o *Ashby & Dianna*, b. Acc. Father g/info.

Heath, Rose, C/f, 8 Jun 1896, Acc, heart disease, 48yr c/o *Nock, Jesse & Jennie*, b. Acc. w/o Benj. Bushrod. Husband g/info.

Heath, Sam'l, C/m, 31 Jul 1892, Met. Dist., unk., 25yr b. Met., Dist. Ewell, John O., Almshouse keeper g/info.

Heath, Willie O., W/m, 11 Sep 1877, St. Geo. P., chol inf., 4mo c/o *John W. & Lizzie*, b. Acc. Father g/info.

Hector, M/slave of Geo. P. Byrd, 18 Oct 1859, Muddy Cr., 21yr b. at Muddy Cr. Owner g/info.

Henderson, Alford, W/m, 2 Jul 1886, St. Geo. P., dysentery, 20yr c/o *Robt. S.*, b. Acc. laborer, unkm. Scott, Shalmaneson, friend g/info.

Henderson, Arthur S., W/m, 12 Jan 1860, 5yr c/o *Sam'l & Susan*. Mother g/info.

Henderson, Chas., C/m, 16 Jul 1879, St. Geo. P., unk., 4mo c/o *Henry & Martha*, b. Acc. [—], [—], g/info.

Henderson, Ellen, C/f, 14 Apr 1872, Lee Dist., liver complaint, 19yr c/o *Levin & Milly*, b. Acc. unkm. Parker, Eliza, sister g/info.

Henderson, Geo., W/m, 8 May 1878, St. Geo. P., dropsy, 22yr c/o *A. G. & Susan R.*, b. Acc. laborer, unkm. Read, A. J., uncle g/info.

Henderson, Harriet S., W/f, 3 Dec 1877, St. Geo. P., heart disease. 47yr c/o *Savage, Geo. & Harriet*, b. Acc. w/o Robt. S. Husband g/info.

Henderson, Hettie, C/f, 15 Aug 1886, Acc. P., old age, 88yr c/o *Scofield, John & Silvy*, b. Acc. housekeeper, w/o Levin. Logan, Peter Sr., son-in-law g/info.

Henderson, Lemuel, W/m, 15 Jul 1857, Horn Town, cnspt., 35yr c/o *John*, b. at Pocomoke, carpenter, married. Henderson, John, brother g/info.

Henderson, Levin, C/m, in Feb 1872, Dist., old age, 96yr b. Acc. housekeeper, unkm. Logan, Peter, friend g/info.

Henderson, Lucy, C/f, 2 Sep 1880, St. Geo. P., impure blood, 3mo c/o *Martha*, b. Acc. Mother g/info.

Henderson, Mary, b., W/f, in Aug 1855, 2nd Dist., unk., 2yr c/o *Robt. S. & Harriet*, b. Acc. Father g/info.

Henderson, Mary S., W/f, 25 Mar 1893, 2nd Dist., cnspt., 55yr c/o *Rew, John & Polly*, b. in VA, w/o John B. Husband g/info.

Henderson, Milly, C/f, 16 Jul 1872, Lee Dist., dropsy, 60yr b. Acc. w/o Levin. Poulson, Eliz. L., neighbor g/info.

Henderson, None, C/m, 20 Dec 1881, St. Geo. P., head fall, 2da c/o *Maggie*, b. Acc. Henderson, Annie, friend g/info.

Henderson, None, C/m, 27 Apr 1888, St. Geo. P., unk., 12da c/o *Wesley & Martha*, b. Acc. Father g/info.

Henderson, None, C/f, in Aug 1870, Acc, infancy, 1da c/o *Edm. & Martha*, b. Acc. Mother g/info.

Henderson, None, C/m, 11 Sep 1872, Lee Dist., infancy, 1da c/o *Wm. & Marg.*, b. Acc. Father g/info.

Henderson, Parker, C/m, 10 Nov 1871, Lee Dist., c. chill, 23yr c/o *Parker & Nancy*, b. Acc. laborer, unkm. Father g/info.

Henderson, Robt. S., W/m, 8 Jul 1886, St. Geo. P., dysentery, 58yr b. Acc. farmer, unkm. Bull, Eli W., friend g/info.

Henderson, Robt. Thos., W/f, 25 Aug 1879, St. Geo. P., drowned, 19yr c/o *Robt. S. & Harriet*, b. Acc. farmer, unkm. Father g/info.

Henderson, Sallie, W/f, 18 May 1874, Atl. Dist., childbirth, 24yr c/o *Mears, Thos. & Eliz.*, b. Wocester MD, housekeeper, w/o Sebastian. Husband g/info.

Henderson, Sam'l, W/m, 30 Jan 1860, 3yr c/o *Sam'l & Susan*. Mother g/info.

Hendrow, Mary Jane, W/f, 3 Aug 1875, Acc. P., unk., 2mo c/o *Robt. & Eliz.*, b. Acc. Father g/info.

Henry, M/slave of Henry B. White, 3 Apr 1853, Met., unk., 33yr c/o *Esther*, b. Met., farmer, married. Owner g/info.

Henry, M/slave of Wm. W. Rodgers, in Aug 1855, 2nd Dist., unk., 4mo c/o *Sarah*, b. Acc. Rodgers, John W., son of owner g/info.

Henry, M/slave of John S. Wilson's heirs, in Feb 1855, in 1st Dist., typhoid, pneumonia, 82yr b. NH Co., Wilson, Jas. S., hirer g/info.

Henry, M/slave of Alex. Ward, 10 Nov 1858, Acc, unk., 27yr b. Acc. Owner g/info.

Henry, M/slave of Edw. Gunter's heirs, 20 Sep 1858, Acc, pneumonia, 21yr b. Acc. Grant, Edw., head of family, g/info.

Henry, M/slave of Geo. and Harriet East, 20 Sep 1860, Acc, unk., 13yr b. Acc. Bell, Lorenzo D., employer g/info.

Henry, Lucy, W/f, in 1893, Met., burned, 7yr c/o *M. W. & Fanny*,

b. in VA. Father g/info.

Hersey, Frank H., C/m, in Feb 1878, Acc. P., unk., 4yr c/o *Frank & Caroline*, b. Acc. Mother g/info.

Hester, F/slave of Jas. H. Fletcher, 24 Nov 1854, Jenkins Cr., unk., 1yr 6mo, b. at Jenkins Bridge. Owner g/info.

Hickman, Algie V., W/m, 13 Apr 1881, St. Geo. P., pneumonia, 13mo 5da c/o *Wm. T. & Virginia*, b. Acc. Father g/info.

Hickman, Anna R., W/f, 13 Oct 1889, St. Geo. P., croup, 3yr c/o *Thos. S. & Anne*, b. Acc. Father g/info.

Hickman, Asa T., W/m, 28 Sep 1880, Acc. P., apoplexy, 22yr c/o *Asa T. & Jane*, b. Acc, sailor, unkm. Hickman, Geo. R., brother g/info.

Hickman, Betsy, C/f, 8 Aug 1870, Acc, summer disease, 1yr 2mo c/o *Betsy*, b. Acc. Rayfield, F. W., friend g/info.

Hickman, Chas., C/m, 1 Oct 1872, Lee Dist., croup, 2yr c/o *Wm. & Marg.*, b. Acc. Father g/info.

Hickman, Edw., W/m, 15 Oct 1896, Acc, old age, 83yr 6mo, b. Acc, laborer, widow. Hickman, Jas., son g/info.

Hickman, Frank A., W/m, 1 Jan 1896, Massey, pneumonia, 62yr c/o *John P. & Eliza*, farmer, h/o India A. Widow g/info.

Hickman, Geo., W/m, 24 Mar 1890, Acc. P., cnspt., 50yr c/o *Asa & Jane*, b. Acc, farmer, h/o Molly. Hall, John T., friend g/info.

Hickman, Geo. L., W/m, 4 Jan 1892, St. Geo. P., unk., 80yr c/o *Robt. & Rachael*, b. Acc, farmer, h/o Luercia. Hickman, J. Lee, son g/info.

Hickman, Henry, C/m, 10 Aug 1877, St. Geo. P., dropsy, 65yr c/o *Summers, Lewis & Keziah*, b. Acc, laborer, unkm. Riley, Louis, friend g/info.

Hickman, Ibbey, C/f, 10 Sep 1870, Acc, cnspt., 65yr c/o unk, b. Acc, laborer, unkm. Rayfield, F. W., friend g/info.

Hickman, Lee, W/m, 28 Jul 1895, Dist. No1, chol inf., 6mo c/o *Thos. S. & Annie*. Father g/info.

Hickman, Infant, C/f, 6 Nov 1870, Acc, convulsions, 1yr 6mo c/o *Jane*, b. Acc. Watson, Smith, friend g/info.

Hickman, Infant, W/m, 26 Mar 1878, Acc. P., convulsions, 2mo 2da c/o *Rich. of W. & Ella*, b. Acc. Father g/info.

Hickman, Infant, C/f, 12 Feb 1886, Acc. P., 2da c/o *Henry & Eliz.*, b. Acc. Father g/info.

Hickman, Isaac, C/m, in Aug 1878, Acc. P., old age, 70yr b. Acc, laborer, unkm. Twyford, T. W., friend g/info.

Hickman, Isaiah, W/m, 28 Jan 1879, Acc. P., cnspt., 48yr [—], & *Sally*, b. in Del, oysterman. [—], [—], g/info.

Hickman, Jacob, C/m, 15 Sep 1880, Acc. P., gravel, 89yr c/o *Maria*, b. Acc, laborer, h/o Rhoda. Widow g/info.

Hickman, Jane, W/f, 6 Dec 1894, l. Dist., pneumonia, 75yr c/o *Satchel, Geo. & Jane*, b. in VA. Hickman, W. A., son g/info.

Hickman, Jas. E., W/m, 4 May 1894, Dist. No2, typhoid, 18yr 2mo c/o *Elijah W. & Viola J.*, b. Acc, laborer. Father g/info.

Hickman, John W., W/m, 15 Oct 1881, St. Geo. P., unk., 61yr b. Acc, farmer, unkm. Fitchett, John L., friend g/info.

Hickman, Levi, C/m, in Feb 1870, Acc, burned, 4yr c/o *Henry & Mary*, b. Acc. Mother g/info.

Hickman, Levi, C/m, 12 Sep 1870, Acc, burnt, to death, 4yr 3mo 6da c/o *Mary*, b. Acc. Hickman, Henry, friend g/info.

Hickman, Lucretia, W/f, 28 Mar 1895, Dist. No1, unk., 62yr c/o

Oliver, John D., housekeeper, widow. Hickman, Jeff Lee, son g/info. **Hickman, Mary, C/f**, 24 Jul 1870, Acc, cnspt., 45yr 6mo c/o *Lewis & Kessiah*, b. Acc, laborer, unkm. Hickman, Henry, friend g/info.

Hickman, Mary, W/f, 28 Sep 1887, Acc. P., old age, 81yr c/o *Jennie*, b. Acc, housekeeper, single. [—], [—], g/info.

Hickman, None, W/f, in Nov 1884, St. Geo. P., c. chill, 3mo c/o *Wm. H. & Mary*, b. Acc. Father g/info.

Hickman, None, W/m, 6 May 1886, St. Geo. P., unk., 1da c/o *Rich. & Ellen*, b. Acc. Father g/info.

Hickman, None, W/f, 10 Jun 1887, Acc. P., 11mo c/o *Geo. R. & Mary*, b. Acc, single. [—], [—], g/info.

Hickman, None, W/m, 10 Jul 1888, St. Geo. P., unk., 1da c/o *Rich. & Ellen*, b. Acc. Father g/info.

Hickman, None, C/m, in Dec 1889, Acc. P., unk., 6mo c/o *Geo. & Susan*, b. Acc. Mother g/info.

Hickman, None, W/m, 12 Aug 1889, St. Geo. P., unk., 1da c/o *Rich. & Ellen*, b. Acc. Father g/info.

Hickman, None, W/m, 25 Jul 1893, 2nd Dist., unk., 4mo c/o *Chas. D. & Malinda*, b. in VA. Father g/info.

Hickman, None, W/m, 5 Oct 1894, Dist. No2, unk., 5mo c/o *Chas. & Malinda*, b. Acc. Father g/info.

Hickman, Rachel, W/f, 9 Sep 1896, Met., cnspt., 72yr c/o *Russell, Sam'l & Susan*, w/o Elijah. Russell, Sam'l, son g/info.

Hickman, Rebecca, W/f, 13 May 1866, Acc, unk., 82yr c/o *Isaiah*, b. Acc, widow. Wright, Wm., son g/info.

Hickman, Rich., W/m, 5 Aug 1871, Met., old age, 85yr b. Acc. Baker, Geo., g/info.

Hickman, Rich. of A., W/m, 4 Apr 1876, Dist. No1, paralysis, 71yr c/o *Arthur & Eliz.*, b. Acc, farmer, h/o Polly. Hickman, John R., son g/info.

Hickman, Robt., W/f, 10 Dec 1879, St. Geo. P., old age, 88yr c/o *Robt. W.*, b. Acc, farmer, widower. Hickman, Jas., son g/info.

Hickman, Ruth, W/f, 24 Sep 1895, Met., chol inf., 11mo 5da c/o *Robt. W. & Molly*, b. Acc. Father g/info.

Hickman, Sam'l, W/m, 11 Jun 1853, in 3rd Dist., con—], 37yr c/o *John*, b. Acc, farmer, h/o Caty. White, Levin, friend g/info.

Hickman, Sam'l, C/m, 2 Sep 1870, Acc, dysentery, 9yr 4mo c/o *Sarah*, b. Acc. Mother g/info.

Hickman, Sarah, C/f, 5 Oct 1871, Met., head fall, 1mo c/o *Mary*, b. Acc. Mother g/info.

Hickman, Shffield H., W/m, 15 Jun 1871, Lee Dist., inflammation of bowel, 1yr 2mo c/o *Elijah & Viola*, b. Acc. Father g/info.

Hickman, Susan, W/f, 2 Apr 1875, Acc. P., cnspt., 30yr 6mo 8da c/o *Robt. & Laura*, b. Acc, Unkm. Hickman, Jas. E., brother g/info.

Hickman, Wm., W/m, in Aug 1870, Acc, dropsy, 2yr c/o *Wm. & Mary*, b. Acc. Father g/info.

Hickman, Wm. H., W/m, 18 Nov 1895, Dist. No1, kidney trouble, 66yr c/o *Asie & Betsy*, farmer, h/o Mary. Hickman, T. S., son g/info.

Hickman, Wm. T., W/m, 23 Sep 1894, Dist. No2, typhoid, 15yr 6mo c/o *Edw. T. & Sarah*, b. Acc, laborer. Father g/info.

Hickman, Zippy, W/f, 25 Oct 1871, Met., old age, 80yr b. Acc. Scarborough, Polly g/info.

Higgins, Nath'l, b., W/m, 10 Jul 1887, St. Geo. P., unk., 35yr c/o *Michael Henry & Marianna*, b. Acc, laborer, h/o Zena. Father g/info.

Higgins, None, W/f, in Mar 1884, St. Geo. P., unk., 1da c/o *Nath'l & S---*, b. Acc. Father g/info.

Higgins, Sally, C/f, 7 Apr 1870, Acc, paralysis, 90yr b. Acc, pauper, unnm. Guy, Geo., friend g/info.

Higgins, Sally, C/f, 10 Jun 1880, Acc. P., old age, 85yr b. Acc, unnm. [---], [---], g/info.

Hill, Anna, W/f, 20 Aug 1881, Acc. P., unk., 6mo c/o *Julius & Emma*, b. Acc. Father g/info.

Hill, Cora, W/f, 27 May 1880, Acc. P., unk., 3mo c/o *Wm. A. & Hetty*, b. Acc. Father g/info.

Hill, Drucilla, W/f, 15 Nov 1880, Acc. P., croup, 2yr c/o *Sam'l & Eliz.*, b. Acc. Taylor, Shadrack, , gfather g/info.

Hill, Emiline, W/f, 13 Apr 1856, Acc, 37yr c/o *Parkes, Henry*, w/o John B. Husband g/info.

Hill, Emma V., W/f, 10 Jun 1885, Acc. P., murdered, 13yr c/o *Timothy & Zippora*, b. Acc. Father g/info.

Hill, Esau, W/m, in 1888, Acc. P., croup, 3yr c/o [---] & *Sarah A.*, b. Acc. Mother g/info.

Hill, Harvey E., W/m, 20 Jul 1885, Acc. P., cnspt., 6mo c/o *Jos. T. & Louise*, b. Acc. Mother g/info.

Hill, Infant, W/f, 17 Jan 1880, Acc. P., fits, 14da c/o *John F. & Mary J.*, b. Acc. Father g/info.

Hill, Infant, W/m, 11 Oct 1881, Acc. P., unk., 14da c/o *Wm. A. & Hetty*, b. Acc. Father g/info.

Hill, Infant, W/m, 8 Sep 1882, Acc. P., unk., 10mo c/o *Lloyd S. & Susan*, b. Acc. Father g/info.

Hill, Jephthera, W/f, 26 Dec 1892, in Is. Dist., inflammation of stomach, 63yr c/o *Sharpley, David & Nancy*, b. Acc, w/o Timothy. Hill, Sarah A., dau g/info.

Hill, John A., W/m, 15 Feb 1877, Acc. P., drowned, 43yr c/o *John & Molly*, b. Acc, oysterman, married. Savage John S., friend g/info.

Hill, John W., W/m, 13 May 1871, in Is., diphtheria, 1yr 1da c/o *John J. & Mary*, b. in VA. Father g/info.

Hill, Josephine, W/f, 17 Jan 1892, in Is. Dist., cnspt., 20yr c/o *Litt. R. & Mary M.*, b. Acc. Mother g/info.

Hill, Mary A., W/f, 25 Aug 1876, Dist. No1, diphtheria, 1yr 9mo c/o *Wm. H. & Susan*, b. Acc. Father g/info.

Hill, Nancy M., W/f, 25 Jul 1871, in Is., diphtheria, 1yr c/o *Timothy & Zippora*, b. in VA. Father g/info.

Hill, Nellie, W/f, 15 Sep 1880, Acc. P., c. chill, 4yr c/o *Sam'l & Eliz.*, b. Acc. Taylor, Shadrack, gfather g/info.

Hill, None, W/m, 5 May 1874, 1st Dist., dead born c/o *John P. & Jane*. Father g/info.

Hill, None, W/f, 4 May 1892, in Is. Dist., stillborn, c/o *Dan'l & Mary*. Mother g/info.

Hill, Rebecca A., W/f, 1 Aug 1871, in Is., diphtheria, 1yr c/o *Timothy & Zippora*, b. in VA. Father g/info.

Hill, Susan, W/f, 10 Jun 1882, Acc. P., cnspt., 22yr c/o *Rew, John & Tabitha*, b. Acc, housekeeper, w/o Lloyd S. Husband g/info.

Hill, Tabitha, W/f, 16 Aug 1873, Chinc., general debility, 3mo 2da c/o *Litt. & Mary*, b. Acc. Mother g/info.

Hill, Welthy A., W/f, in Sep 1871, in Is., diphtheria, 7yr c/o *J. T.*, b. in VA. Father g/info.

Hill, Wm., W/m, 20 Dec 1887, Acc. P., typhoid fever, 3mo 6da c/o *Wm. A. & Hattie*, b. Acc. Mother g/info.

Hill, Zippora, W/f, 1 Aug 1871, in Is., diphtheria, 5yr c/o *Timothy & Zippora*, b. in VA. Father g/info.

Hinman, Addison, C/m, 8 Dec 1891, l. Dist., unk., 1mo c/o *W. H. & Mary A.*, b. in VA. Father g/info.

Hinman, Alice, W/f, 7 Aug 1885, Acc. P., cnspt., 29yr c/o *Downing, Stewart & Hannah*, b. Acc, housekeeper, w/o Sewell. Husband g/info.

Hinman, Charlotte, W/f, 15 Feb 1866, Acc, burned to death 18yr b. Acc, unnm. Wessells, Levin L., friend g/info.

Hinman, Eliz. E., W/f, 17 Aug 1878, Acc. P., unk., 50yr c/o *Ewell, Geo. & Polly*, b. Acc, housekeeper, w/o Wm. P. Ewell, Geo. T., brother g/info.

Hinman, Galen, W/m, 18 Oct 1865, Acc, unk., 76yr c/o *Argyle*, b. Acc, widowed. Hinman, S. S., son g/info.

Hinman, Geo. W., W/m, 16 Jul 1890, Acc. P., bright's disease, 64yr c/o *Perry & Esther*, b. Acc, oysterman, h/o Julia A. Widow g/info.

Hinman, Harrison, C/m, 15 Nov 1896, Jenkins Bridge, worms, 1yr 2mo c/o *Wm. H. & Mary*. Mother g/info.

Hinman, Henry, C/m, 18 Mar 1875, Acc. P., cnspt., 20yr c/o *Witt & Sabra*, b. Acc, unnm. Fletcher, Martha, grmother g/info.

Hinman, Hester J., C/f, 16 Jul 1875, Acc. P., cnspt., 15yr c/o *Geo. & Ann*, b. Acc, housekeeper. Mother g/info.

Hinman, Infant, C/f, 6 May 1871, Met., unk., 4da c/o *Mary*, b. Acc. Mother g/info.

Hinman, Infant, C/f, 26 Dec 1875, Acc. P., unk., 4da c/o *Sam'l & Sarah*, b. Acc. Fletcher, Martha, great grmother g/info.

Hinman, Infant, C/f, 26 Dec 1875, Acc. P., unk., 4da c/o *Sam'l & Sarah*, b. Acc. Fletcher, Martha, great grmother g/info.

Hinman, John R. Sr., W/m, 13 May 1878, Acc. P., heart, 61yr c/o *Wm. & Eliz.*, b. Acc, farmer, h/o Eliz. Hinman, Louis F., son g/info.

Hinman, Julia, W/f, 16 Jul 1891, l. Dist., kidney & other trouble, 54yr c/o *Gillie*, b. in VA, oysterman. friend g/info.

Hinman, Kessiah J., W/f, 9 Sep 1896, in Justisville, bronchitis, 31yr c/o *Thornton, Jas. & Mary*, w/o Jas. S. Widower g/info.

Hinman, Lorenzo D., C/m, 2 Apr 1890, Acc. P., [---], 42yr c/o *Ann*, b. Acc, h/o Eliz. Hinman, Sowell, brother g/info.

Hinman, Maria, W/f, 28 Jun 1882, Acc. P., bilious dysentery, 11mo c/o *Sewell & Alice*, b. Acc. Father g/info.

Hinman, Mary, W/f, 18 Jun 1875, Acc. P., cnspt., 71yr c/o *Young, Wm. & Mary*, b. Acc, housekeeper, w/o Thos. Hinman, Geo., son g/info.

Hinman, Mollie, C/f, 24 Dec 1894, Atl. Dist., pneumonia, 7yr c/o *Jas. & Emma*, b. in VA. Hope, E., neighbor g/info.

Hinman, Preston, W/m, 29 Jan 1893, Met., unk., 10mo c/o *Emory D. & Martha*, b. in VA. Father g/info.

Hinman, Sally, W/f, 3 Dec 1872, Met., head fall, 10da c/o *Louis & Eliz.*, b. Acc. Father g/info.

Hinman, Sally, W/f, 28 Jul 1876, Dist. No1, heart disease, 62yr c/o *White, John & Tabitha*, b. Acc, housekeeper, w/o Wm. Mathews, Eliz., niece g/info.

Hinman, Sally, C/f, 10 Mar 1882, Acc. P., burns, 40yr b. Acc, unnm. Annis, Archibald, friend g/info.

Hinman, Sam'l, W/m, in Dec 1871, Atl. Dist., cnspt., 55yr b. Acc, farmer, unnm. Brittingham, John T., friend g/info.

Hinman, Selby, C/f, 6 Oct 1875, Acc. P., wh. cough, 9mo c/o *Lewis*

& Jane, b. Acc. Fletcher, John, friend g/info.

Hinman, Wm, W/m, 6 Nov 1876, Dist. No1, dropsy, 68yr c/o *Wm. & Susanna*, b. Acc, farmer, h/o Sally. Mathews, Eliz., niece g/info.

Hinman, Geo. W. , W/m, 12 May 1887, Acc. P., run over R. R. train, 38yr c/o *Thos. & Mary*, b. Acc, farmer, h/o Eliz. W. [—], g/info.

Hitchens, Hazel May, W/f, 8 Aug 1896, Hallwood, brain fever, 8mo c/o *Geo. & Mary F.* Father g/info.

Hitchins, Ann, W/f, 14 May 1888, Acc. P., colic, 75yr b. Acc, unnm. Annis, Archibald, friend g/info.

Hitchins, Infant, W/f, 30 Sep 1888, Acc. P., unk., 1mo 22da c/o *Wm. H. & Georgeanna*, b. Acc. Father g/info.

Hoffman, Horatio S., W/m, 6 Aug 1872, Pung., typhoid, 5yr c/o *Wm. G.*, b. Acc. Father g/info.

Hoffman, Jas. B., W/m, 25 Feb 1871, Pung., pneumonia, 14yr c/o *Wm. G.*, b. Acc, farmer. Father g/info.

Hoffman, John C., W/m, 6 Jul 1891, St. Geo. P., typhoid, 1yr 7mo c/o *Jas. W. & Annie*, b. Acc. Father g/info.

Hoffman, John G., W/m, 16 Mar 1871, Pung., pneumonia, 17yr c/o *Wm. G.*, b. Acc, farmer. Father g/info.

Hoffman, Maggie D., W/f, 12 Jun 1893, 2nd Dist., childbirth, 20yr c/o *Kilman, Ezekiel H. & Maggie*, b. in VA, w/o Jas. W. Father g/info.

Hoffman, Mary E., W/f, 27 Feb 1871, Pung., pneumonia, 43yr c/o *Marsh, Walter*, b. Acc, w/o Wm. G. Husband g/info.

Hoffman, None, W/m, 11 Jun 1893, 2nd Dist., unk., 1da c/o *Jas. W. & Maggie*, b. in VA. Kilman, Ezekiel H., grfather g/info.

Hoffman, Rosa, W/f, 1 Oct 1881, St. Geo. P., unk., 1mo 10da c/o *Noah S. & Rosa*, b. Acc. Father g/info.

Hoffman, Rosa, W/f, 14 Sep 1881, St. Geo. P., childbirth 35yr c/o *Johnson, Edw. & Sallie*, b. Acc, housewife, w/o Noah S. Husband g/info.

Hoffman, Wm. H., W/m, 9 Sep 1872, Pung., typhoid, 10yr c/o *Wm. G.*, b. Acc. Father g/info.

Hogue, Addison R., W/m, 20 Dec 1887, Acc. P., pneumonia, 45yr b. Acc, [—], unnm. Byrd, [—], friend g/info.

Holden, Alberta, C/f, 13 Dec 1891, 1st Dist., croup, 7yr c/o *N. D. & Anna*, b. in VA. Father g/info.

Holden, Alonzo, C/m, 20 Dec 1896, Belinda worms, 1yr 3mo c/o *R. J. & Lizzie*. Mother g/info.

Holden, Ann, C/f, 18 Nov 1881, Acc. P., bilious fever, 3yr c/o *West & Sarah*, b. Acc. Mother g/info.

Holden, Benj., C/m, 20 Nov 1890, Acc. P., drowned, 10yr c/o *Wm. H. H. & Hannah*, b. Acc. Father g/info.

Holden, Darkey, C/f, 6 Mar 1896, Acc, [—], 55yr c/o *Ames, Julian*, b. Acc, w/o Gilbert. Drummond, Annie, niece g/info.

Holden, Eliza S., C/f, 1 Nov 1893, 2nd Dist., [—], 37yr c/o *Gilbert & Darcy*, b. in VA. Father g/info.

Holden, Ella May, C/f, 18 Mar 1896, Belinda unk., 11mo 19da c/o *Sylvester & Ella*. Mother g/info.

Holden, Emma, C/f, 6 June 1893, 1st Dist., childbirth, 32yr c/o *Nock, Henry & Marg.*, b. in VA, w/o G. W. Husband g/info.

Holden, Geo. K., C/m, 19 Oct 1891, 1st Dist., unk., 1yr 6mo c/o *Levi & Elisa*, b. in VA. Jones, Edith, friend g/info.

Holden, Georganna, C/f, Apr 1895, 1st Dist., unk., 7mo c/o *Lizzie*, b. Acc. Broughton, Laura, friend g/info.

Holden, Infant, C/f, in 1881, Acc. P., stillborn, c/o *John of Geo. K. Holden*, Geo. K., grfather g/info.

Holden, Infant, C/f, 25 Jan 1882, Acc. P., unk., 19da c/o *Nathan & Annie*, b. Acc. Father g/info.

Holden, Infant, C/f, 12 May 1888, Acc. P., unk., 21da c/o *Geo. W. & Sarah*, b. Acc. Mother g/info.

Holden, Jas V., C/m, 22 Jun 1891, 1st Dist., la grippe, 24yr c/o *Barker, V. & Holden, M.*, b. in VA. Jones, Edith, cousin g/info.

Holden, Jas., Free/m, 15 Jun 1859, Mess., 14yr c/o *Susanna*, b. at Pocomoke. Ball, Danl W., Capt., g/info.

Holden, Jas. H., C/m, in Mar 1888, Acc. P., cnspt., 35yr c/o *Henry & Balinda*, b. Acc, unnm. Holden, Sylvannius, brother g/info.

Holden, Jim Henry, C/m, in Mar 1870, Acc, unk., 2yr c/o *Gilbert & Sallie*, b. Acc. Mother g/info.

Holden, John, C/m, 12 Jun 1871, Lee Dist., unk., 2yr c/o *John & Maria*, b. Acc. Riley, Sarah, landlady g/info.

Holden, John, C/m, in Mar 1871, 1st Dist., c. chills, 60yr c/o *Susan*, b. Acc, unnm. Harmon, Hamet, relative g/info.

Holden, Lelia Lee, C/f, in 1879, Oak Hall, thrush, 5mo c/o *Major L. & Mary*. Hargis, Leah, grmother g/info.

Holden, Levi, Free/m, 13 Aug 1855, Pocomoke, unk., 45yr b. at Pocomoke. Bayne, Wm. H. g/info.

Holden, Marg., C/f, 4 Jan 1872, Lee Dist., child bed, 22yr b. Acc, married. Ames, John, uncle g/info.

Holden, Mary, C/f, 30 Sep 1881, Acc. P., unk., 70yr b. Acc, unnm. Brown, Jas., friend g/info.

Holden, Mary, C/f, in Apr 1894, Atl. Dist., spasms, 4yr c/o *Chas. & Jennie*, b. in VA. Holden, M, neighbor g/info.

Holden, Mary A. J., C/m, 4 Sep 1877, , Acc. P., unk., 1yr 1mo c/o *Nathan & Annie*, b. Acc. Father g/info.

Holden, None, C/m, 20 Mar 1887, Acc. P., 2mo c/o *John T. D. & Missouri*, b. Acc. Mother g/info.

Holden, None, C/f, in Feb 1890, Acc. P., stillborn, c/o *Geo. W. & Emma*. Father g/info.

Holden, None, C/m, 18 Apr 1893, Atl. Dist., unk., 3da c/o *Chas. W. & Jennie*, b. in VA. Mother g/info.

Holden, None, C/f, in May 1894, Atl. Dist., unk., 1mo c/o *Chas. & Jennie*, b. in VA. Holden, M, neighbor g/info.

Holden, None, C/f, in Aug 1894, Atl. Dist., dead born c/o *Elijah & Bellie*. Burton, Severn, neighbor g/info.

Holden, Reubin, C/m, 5 May 1886, Acc. P., diarrhea, 3mo c/o *Mary*, b. Acc. Mother g/info.

Holden, Robt. L., C/m, 1 Aug 1885, Acc. P., 5mo c/o *Levi & Eleshea*, b. Acc. Mother g/info.

Holden, Sallie, C/f, in Mar 1870, Acc, unk., 3yr c/o *Gilbert & Sallie*, b. Acc. Mother g/info.

Holland, Clara, W/f, 20 Jun 1860, Acc, 1mo c/o *John & Sally*, b. Acc. Father g/info.

Holland, Edw., W/m, 10 Nov 1875, Acc. P., crampy cholc, 10mo c/o *Edw. & Mary*, b. Acc. Father g/info.

Holland, Edw. T., W/m, 15 Feb 1865, Acc, unk., 1mo c/o *E. T. & Mary*, b. Acc. Father g/info.

Holland, Edw. T., W/m, 12 Jul 1866, Acc, dysentery, 6mo c/o *Edw. & Mary*, b. Acc, infant. Father g/info.

Holland, Eliz, W/f, 22 Dec 1876, Dist. No1, unk., 16yr c/o *Edw. T. & Marg.*, b. Acc. Father g/info.

Holland, Jas., W/m, in Sep 1855, in 3rd Dist., brain fever, 4yr c/o *Sam'l & Clarissa*, b. Acc. Father g/info.

Holland, John, C/m, 7 Feb 1874, Met., unk., 1da c/o *Grace*, b. Acc. pauper. Twiford, Thos. W., friend g/info.

Holland, Mary, C/f, 1 Jun 1891, St. Geo. P., cancer, 50yr b. Acc. laborer, widow. James, Jeffrey, son g/info.

Holland, Mary A., W/f, 30 Jan 1895, 1st Dist., asthma, 59yr c/o *Jenkins, Geo. & Rebecca*, b. Acc, w/o Edw. T., Husband g/info.

Holland, Mary V., W/f, in Feb 1870, Assawoman, wh. cough, 1mo c/o *Edw. & Mary*, b. Acc. Father g/info.

Holland, Melissa, W/f, 4 May 1875, St. Geo. P., paralysis, 50yr c/o *Russell, Jas.*, b. Acc, w/o Sam'l. Holland Geo., son g/info.

Holland, None, W/f, 10 Feb 1881, St. Geo. P., stillborn, c/o *Geo. W. & Hannah*. Father g/info.

Holland, Sally, W/f, 23 Oct 1865, Horntown, pneumonia, 41yr c/o *Walters, Thos.*, b. Acc, w/o G. P. Selby, Jas. T., friend g/info.

Holland, Thos. J., W/m, 15 Dec 1887, St. Geo. P., bright's disease, 26yr c/o *David & Clarissa*, b. Acc, carpenter, unnm. Holland, Sam'l, brother g/info.

Hollis, B. Frank, W/m, 23 Jan 1896, Acc, [—], 50yr c/o *Robt. & Mary*, b. Acc, painter, h/o Sue. Hollis, Elmer, son g/info.

Hollow, Jane, Free/f, 20 Dec 1857, Mess., unk., 20yr 6mo, b. in Mess., unnm. Stephen, slave g/info.

Holmes, Infant, C/m, 11 Nov 1886, Acc. P., stillborn, c/o *Emma*. Corbin, Wm., friend g/info.

Holstein, Jesse, W/m, 8 Aug 1891, in Is. Dist., chol inf., 6mo c/o *Wm. & Eliz.*, b. in Is. Dist. Mother g/info.

Holstein, Maclusa, W/f, 3 Jan 1892, in Is. Dist., wh. cough, 1mo c/o *Chas. & Mary*, b. Acc. Mother g/info.

Holstein, None, W/m, 11 Mar 1890, Acc. P., unk., 8da c/o *Chas. & Mary J.*, b. Acc. Father g/info.

Holt, Edw. V., W/m, 14 May 1888, St. Geo. P., explosion at mill, 34yr c/o *Edw. & Marg.*, b. Acc, engineer, h/o Marg. Smith, Francis S., friend g/info.

Hope, Caroline, W/f, 1 Sep 1870, Mess., cnspt., 55yr c/o *Johnson, Sam'l*, b. Acc. Evans, Jas. H., son-in-law g/info.

Hope, Clarence, C/m, 1 Apr 1895, 1st Dist., unk., 6mo 2da c/o Agnes, b. Acc. Mother g/info.

Hope, Clarissa, C/f, 20 Nov 1873, 1st Dist., cnspt., 23yr c/o *Justice, Sarah*, b. Atl., housekeeper, w/o Elias. Husband g/info.

Hope, Clarissa, C/f, in Sep 1874, 1st Dist., cnspt., 35yr c/o *Justice, Sarah*, b. Acc, housekeeper, married. Copes, All., friend g/info.

Hope, Estell, C/f, 19 Aug 1893, 1st Dist., drowned in well, 11yr c/o *Isaiah & Ellen*, b. in VA. Father g/info.

Hope, Estell, C/m, 1 Sep 1894, 1st Dist., drowned, 11yr c/o *Isaiah & Ellen*, b. in VA. Father g/info.

Hope, Geo., C/m, 26 Dec 1893, Met., old age, 95yr c/o *Wright, Eliz.*, b. in VA, laborer, h/o Lovie. Hope, Rose, dau g/info.

Hope, Geo. S., W/m, 15 Aug 1859, Guilford, unk., 7mo c/o *Hope, Geo. S.*, b. at Guilford, farmer. Father g/info.

Hope, Ida W/f, 9 May 1868, Acc, dysentery, 4yr c/o *John & Cath.*, b. Acc, farmer, married. Father g/info.

Hope, Infant, C/m, 10 Apr 1873, Met., unk., 1da c/o *Geo. & Jane*, b. Acc. Father g/info.

Hope, Infant, C/m, 10 Apr 1873, Met., unk., 1da c/o *Geo. & Jane*, b. Acc. Father g/info.

Hope, Infant, C/f, 29 Sep 1874, Met., unk., 1da c/o *Geo. & Jane*, b. Acc. Father g/info.

Hope, Infant, C/m, 15 Apr 1886, Acc. P., stillborn, c/o *Serry*. Hope, Geo., grfather g/info.

Hope, Infant, C/m, 15 Jan 1886, Acc. P., stillborn, c/o *Rosa*. Mother g/info.

Hope, Jacob, C/m, 1 Jun 1890, St. Geo. P., old age, 80yr b. Acc, laborer. Hope, Edw., son g/info.

Hope, Laura J., W/f, 5 Jun 1865, Acc, unk., 20mo c/o *Geo. T. & L. J.*, b. Acc, unnm. Father g/info.

Hope, Laura J. T., W/f, 23 Mar 1887, Acc. P., heart disease, 63yr c/o *Wessells, Thos. & Nancy*, b. Acc, housekeeper, w/o Geo. S. Hope, Geo. P. S., son g/info.

Hope, Marg. J., W/f, 4 Sep 1887, St. Geo. P., cnspt., 70yr 10mo c/o *Miles, Geo. & Nancy*, b. Acc, w/o Wm. S. Husband g/info.

Hope, Mary E., C/f, 20 Mar 1887, Acc. P., burned, 4yr c/o *Mary*, b. Acc. Mother g/info.

Hope, None, W/m, 1 Dec 1860, Acc, c/o *Wm. K.*, b. Acc. Father g/info.

Hope, None, W/f, 10 Apr 1877, Acc. P., unk., 2mo c/o *Geo. & Bundick, Annie*, b. Acc. Moore, Geo. T., friend g/info.

Hope, None, C/f, 20 Oct 1887, Acc. P., 15da c/o *Isariah & Sally*, b. Acc. Mother g/info.

Hope, None, W/m, 10 Apr 1887, Acc. P., 6da c/o *Sylvester H. & Arinthia C.*, b. Acc. Father g/info.

Hope, None, C/m, in Jul 1892, Met. Dist., unk., 7da c/o *Edw. & Laura*, b. Met., Dist. Father g/info.

Hope, Oliver, C/m, in May 1894, Atl. Dist., head fall, 4da c/o *Isaiah & Ellen*, b. in VA. Father g/info.

Hope, Sally W., W/f, in Mar 1890, Acc. P., pneumonia, 70yr c/o *Knight, Thos. & Rebecca*, b. Acc, housekeeper, w/o Wm. K. Hope, Cath., stepdau g/info.

Hope, Serry, C/f, 15 Apr 1886, Acc. P., childbirth, 22yr c/o *Geo. & Jane*, b. Acc, servant, unnm. Father g/info.

Hope, Sewell, C/m, 10 Feb 1881, Acc. P., unk., 10mo c/o *Isaiah & Ellen*, b. Acc. Father g/info.

Hope, Susan, Free/f, 25 Jun 1854, the Seaside, unk., 70yr b. on the Seaside. Rew, Geo. S., neighbor g/info.

Hope, Wm. K., W/m, in April 1868, Acc, dysentery, 56yr c/o *Kendal & Molly*, b. Acc, farmer, married.

Hopkins Wesley T., W/m, 27 Apr 1880, St. Geo. P., typhoid pneumonia, 61yr b. Acc, farmer, widower. Miles, John W., son-in-law g/info.

Hopkins, [—], C/m, 3 May 1875, St. Geo. P., unk., 55yr b. Acc, h/o Leah. Wife g/info.

Hopkins, Abel, C/m, 10 Sep 1891, St. Geo. P., cnspt., 60yr b. Acc, h/o Mary. Phillips, Wesley S., friend g/info.

Hopkins, Adlene, W/f, 20 Apr 1893, 2nd Dist., gravel, 45yr c/o *Bundick, Peggy*, b. in VA, w/o John. Husband g/info.

Hopkins, Albert A., W/m, 9 Aug 1881, St. Geo. P., teething, 7mo 13da c/o *Stephen & Alicia*, b. Acc. Father g/info.

Hopkins, Alice [—], W/f, 24 Jul 1879, St. Geo. P., [—], 1yr c/o

Edw. W. & Bessie W., b. Acc. Father g/info.
Hopkins, Anna, W/f, 20 Aug 1871, Lee Dist., debility, 65yr b. Acc, w/o Stephen. Hopkins, Stephen Jr., son g/info.
Hopkins, Anna S., W/f, 15 Jun 1884, St. Geo. P., burnt, 11mo c/o *Frank P. & Josephine*, b. Acc. Father g/info.
Hopkins, David E., W/m, 15 Aug 1855, New Church, unk., 12mo c/o *Jesse K.*, b. at New Church, carpenter, married. Father g/info.
Hopkins, Ellisan A., W/m, 10 Jul 1887, St. Geo. P., typhoid fever, 77yr b. Acc, merchant, h/o Jane H. Ayres, Peter T. H., son-in-law g/info.
Hopkins, Geo. S., W/m, 5 Oct 1889, St. Geo. P., pneumonia, 11mo 16da c/o *Spencer D. & Georgie E.*, b. Acc. Father g/info.
Hopkins, Harry T., W/m, 31 May 1890, St. Geo. P., chol inf., 9mo 5da c/o *Geo. J. & Ella H.*, b. Acc. Mother g/info.
Hopkins, John, W/m, 4 Jul 1872, Lee Dist., cnspt., 52yr b. Acc, farmer, h/o Sarah. Hopkins, John, son g/info.
Hopkins, Jos., W/m, 28 May 1892, St. Geo. P., dropsy, 80yr c/o *Henry & Millie*, b. Acc, farmer, h/o Hessey. Hopkins, J. J. H., son g/info.
Hopkins, Julia, C/f, 22 Aug 1890, St. Geo. P., cnspt., 20yr b. Acc. Bradford, Jonah, friend g/info.
Hopkins, Laura K., C/f, 8 Aug 1886, St. Geo. P., unk., 1yr c/o *Henry & Leah*, b. Acc. unm. Mother g/info.
Hopkins, Manie, W/f, 29 Feb 1887, St. Geo. P., unk., 15da c/o *Sidney & Manie*, b. Acc. unm. Father g/info.
Hopkins, Manie, W/f, 13 Feb 1887, St. Geo. P., complicated, 24yr c/o *Henry*, b. Acc, w/o Sidney J. Husband g/info.
Hopkins, Marg., W/f, 19 May 1878, St. Geo. P., typhoid dysentery, 56yr c/o *Dix, Mollie*, b. Acc, housekeeper, w/o Henry T. Husband g/info.
Hopkins, Nervie J., W/f, 22 Mar 1891, St. Geo. P., cnspt., 38yr c/o *Crosley, Sam'l & Mary*, b. Acc, w/o C. W. Husband g/info.
Hopkins, None, W/f, 2 Jul 1892, St. Geo. P., chol inf., 3mo c/o *John R. & Bettie S.*, b. Acc. Father g/info.
Hopkins, Polly, W/f, 3 Oct 1855, New Church, unk., 10mo c/o *Jesse K.*, b. at New Church, carpenter, married. Father g/info.
Hopkins, Spencer D., W/m, 11 Apr 1891, St. Geo. P., cnspt., 26yr 6mo c/o *John C. L. & Susan*, b. Acc, merchant. Father g/info.
Hopkins, Susan C., W/f, 8 Dec 1880, St. Geo. P., cnspt., 48yr c/o *Finney, Thos. W. & Sallie*, b. Acc, housewife, w/o John P. L. Husband g/info.
Hopkins, Wm. A., W/m, 15 May 1884, St. Geo. P., paralysis, 60yr c/o *Stephen & Jane*, b. Acc, merchant, h/o Mary A. Hopkins, Stephen A., brother g/info.
Hornsby, Eliz., W/f, 14 Jan 1883, St. Geo. P., pneumonia, 11yr c/o *Jas. T. & Hester*, b. Acc. Hornsby, Jas. W., grfather g/info.
Hornsby, Eliz., W/f, 3 May 1883, St. Geo. P., H. cough, 3mo 4da c/o *Wm. & Rose A.*, b. Acc. Father g/info.
Hornsby, Jas. H., W/m, 29 Jun 1893, 2nd Dist., cancer, 72yr c/o *Jas.*, b. in VA, farmer, h/o Eliz. Hornsby, Jas. T., son g/info.
Hornsby, None, W/f, 12 Oct 1857, Acc, unk., 2da c/o *Jas. & Eliz.*, b. Acc. Father g/info.
Hornsby, None, W/m, 2 Oct 1887, St. Geo. P., unk., 1da c/o *John W. & Clarissa*, b. Acc. Mother g/info.
Hornsby, None, W/f, 14 Aug 1889, St. Geo. P., unk., 6mo c/o *John W. & Clara*, b. Acc. Mother g/info.
Hornsby, None, W/m, 16 Apr 1896, Acc, dropsy, 1mo 13da c/o *Jas T. & Hester*, b. Acc. Father g/info.
Horsey, Alice, C/f, 9 Oct 1875, Acc. P., wh. cough, 9yr c/o *Henry & Jane*, b. Acc. Lydney, Geo., friend g/info.
Horsey, Beadles, C/m, 1 Oct 1882, Acc. P., dropsy, 1yr c/o *Charlotte*, b. Acc. Horsey, Lucy, grmother g/info.
Horsey, Henry, C/m, 10 Oct 1881, Acc. P., unk., 18yr c/o *Lucy*, b. Acc, laborer, unm. Mother g/info.
Horsey, Infant, C/f, 21 Oct 1880, Acc. P., unk., 1da c/o *Wilson & Phoebe*, b. Acc. Mother g/info.
Horsey, Infant, C/f, 15 Dec 1888, Acc. P., unk., 6da c/o *Henry C. & Harriet*, b. Acc. Mother g/info.
Horsey, John, C/m, 22 Sep 1879, Acc. P., unk., 7yr c/o *Wilson & Phoebe*, b. Acc. Mother g/info.
Horsey, Marg., C/f, 10 Sep 1886, Acc. P., worms 7da c/o *Sarah*, b. Acc. Mother g/info.
Horsey, None, C/m, in 1894, Met. Dist., unk., 14da c/o *Sam'l & Harriet*, b. in VA. Custis, Mr., neighbor g/info.
Horsey, Willie, C/m, 24 Jul 1881, Acc. P., bilious fever, 5yr c/o *Jane*, b. Acc. Mother g/info.
Horsey, Wm., C/m, 15 Oct 1876, Dist. No1, c. chill, 6yr c/o *Wilson & Phoebe*, b. Acc. Father g/info.
Howard, McDonald, W/m, in Mar 1893, Atl., typhoid fever, 28yr c/o *Jas. & Betsy*, b. in VA, oysterman, h/o Ella. Fletcher, Archie, neighbor g/info.
Hudson, Alfred A., W/m, 2 Feb 1885, Acc. P., cnspt., 44yr c/o *Walter & Sarah*, b. Acc, merchant, h/o Mary A. Wife g/info.
Hudson, Bertha, W/f, 3 May 1894, in Is., cnspt., 3yr c/o *John & Priscilla*, b. in Is. Hudson, Mrs., grmother g/info.
Hudson, Chas. E., W/m, 15 Sep 1893, 1st Dist., poison, 2yr 15da c/o *Jos. L. & Sarah E.*, b. in VA. Father g/info.
Hudson, Infant, W/f, 14 Jul 1881, Acc. P., chol inf., 4mo c/o *Alfred & Mary*, b. Acc. Father g/info.
Hudson, Jesse, W/m, 7 Jun 1879, Acc. P., pneumonia, 43yr c/o *Laban & Sarah*, b. in MD, farmer. [—], Maria, friend g/info.
Hudson, Joshua B., W/m, 8 Jul 1895, Chinc., cnspt., 57yr 8mo 21da c/o *Evans & Nancy*, b. in Del, h/o Leah C. Wife g/info.
Hudson, Manie, W/f, 20 Aug 1887, Acc. P., 2yr c/o *Joshua E. & Drucilla*, b. Acc. Mother g/info.
Hudson, Mary, W/f, 30 Sep 1886, Acc. P., 8mo c/o *Joshua E. & Drucilla*, b. Acc. Hudson, Leah, grmother g/info.
Hudson, Mary E., W/f, in Feb 1871, in Is., diphtheria, 6yr c/o *John A. & Mary*, b. in VA. Mother g/info.
Hudson, None, W/m, in Apr 1889, Acc. P., unk., 1da c/o *Geo T. & Hester*, b. Acc. Mother g/info.
Hudson, None, W/m, in Feb 1893, 1st Dist., unk., 21da c/o *Jos. L. & Sarah E.*, b. in VA. Father g/info.
Hudson, Wm. Edw., W/m, 22 Oct 1878, Acc. P., drowned, 15yr c/o *Sarah J.*, b. Acc, oysterman, unm. Mother g/info.
Hull, None, W/f, 11 Sep 1889, Acc. P., unk., 1da c/o *Jas. H. T. & Nancy*, b. Acc. Father g/info.
Hull, None, W/m, 10 Oct 1889, Acc. P., stillborn, c/o *Anthony L. Jr. & Sally E.* Father g/info.
Humphrey, Dan'l, W/m, 8 Oct 1894, Dist. No2. c. chill, 60yr b.

Acc, laborer. Powell, E. T., friend g/info.

Humphrey, Jas. S., W/m, 27 Jul 1884, St. Geo. P., dysentery, 33yr c/o *Joshua E. & Eliz.*, b. Acc, farmer, h/o Bettie C. Fowler, Thos. A., brother-in-law g/info.

Humphrey, Joshua E., W/m, 18 Oct 1890, St. Geo. P., paralysis, 78yr c/o *Joshua*, b. Acc, tailor, h/o Eliz. Willis, J. B., friend g/info.

Humphrey, Mary A., W/f, 20 May 1853, in 1st Dist., cnspt., 7yr c/o *Joshua E. & Ann*, b. Acc. Father g/info.

Hundley, Walter, W/m, 11 Mar 1895, Dist. No1, bronchitis, 3mo c/o *John T. & Priscilla*. Mother g/info.

Hunly, Phame, W/f, 15 Dec 1872, Lee Dist., dropsy, 70yr b. Acc, widow. Hickman, Geo., son-in-law g/info.

Hurley, Robt., W/m, 18 Jun 1887, Acc. P., 65yr b. in MD, sailor, h/o Comfort A. Taylor, Sam'l, step fr-in-law g/info.

Hurst, E—], W/f, 20 Jul 1874, Lee Dist., [—], 6mo c/o *Geo. & Eliza*, b. Acc. Pitts, Edw., friend g/info.

Hurst, Jas., W/m, 6 Sep 1891, St. Geo. P., chol inf., 6mo c/o *John T. K. & Ellen*, b. Acc. Father g/info.

Hurst, Susan A., W/f, 8 May 1889, St. Geo. P., dropsy, 63yr c/o *Mister, Henry*, b. Acc, w/o Jas. Husband g/info.

Hurst, Thos., W/m, 27 May 1853, in 3rd Dist., brain fever, 65yr c/o *Thos. & Ann*, b. Acc, farmer, h/o Susan. Hurst, John, son g/info.

Hutchinson, Bell, W/f, 4 Feb 1871, Pung., cnspt., 66yr b. Acc, unkm. Hutchinson, Raymond G., cousin g/info.

Hutchinson, Edm., C/m, 4 Feb 1871 at Pung., unk., 75yr b. Acc, laborer, h/o Mary. Major, John, friend g/info.

Hutchinson, Edw.W., W/m, 19 Sep 1886, St. Geo. P., pneumonia, 70yr b. Acc, farmer, h/o Caroline. Wise, Major T., friend g/info.

Hutchinson, Eliz., W/f, 25 Aug 1865, Acc, old age, 77yr 7mo 15da c/o *Wm. & Susan*, b. Acc, unkm. Hutchinson, Edm. W. g/info.

Hutchinson, Harmon P., W/m, in Apr 1855, in 1st Dist., pneumonia, 40yr c/o *Babel & Nancy*, b. Acc. Wyatt, Joshua B., friend g/info.

Hutchinson, Harriet, W/f, 9 Aug 1888, St. Geo. P., old age, 83yr 9mo c/o *Rogers, Levi & Euphemia*, b. Acc, lady, widow. Hutchinson, Raymond R., son g/info.

Hutchinson, Ida Lee, W/f, 25 Nov 1871, Lee Dist., diphtheria, 7yr c/o *John & Cath. A.*, b. Acc. Father g/info.

Hutchinson, Jas. H., W/m, 3 Dec 1894, Dist. No2, paralysis, 69yr 4mo c/o *John W. & Harriet*, b. Acc, mechanic, h/o Dorinda. Hutchinson, Wm. L., son g/info.

Hutchinson, Julia, C/f, 15 Sep 1883, St. Geo. P., childbirth, 30yr b. Acc, widow. Sample, Asa, friend g/info.

Hutchinson, Mary E., W/f, 6 Aug 1887, St. Geo. P., kidney disease, 23yr c/o *Mister, Edw.*, b. Acc, w/o Oswald D. Husband g/info.

Hutchinson, Milky, C/f, 15 Aug 1872, Lee Dist., dysentery, 2yr c/o *Geo.*, b. Acc. Father g/info.

Hutchinson, None, C/m, 17 Jan 1879, St. Geo. P., unk., 7da c/o *Louis & Harriet*, b. Acc. Father g/info.

Hutchinson, None, C/m, 12 Aug 1887, St. Geo. P., unk., 4da c/o *Geo. & Mary*, b. Acc. Mother g/info.

Hutchinson, Susan, W/f, 5 Dec 1857, Acc, unk., c/o *Jas. & Dorrinda*, b. Acc. Father g/info.

Hutchinson, Wm. S., W/m, 10 Dec 1856, Acc, unk., 3mo c/o *Wm. L. & Doremia*, b. Acc. Father g/info.

Hyslop, Bettie F., W/f, 15 Nov 1887, St. Geo. P., [—], 41yr c/o *Sturgis, Chas. & Mary*, b. Acc, w/o L. G. Husband g/info.

Hyslop, E. Sadie, W/f, 19 Oct 1886, St. Geo. P., cnspt., 18yr 11mo 24da c/o *Levin Jas. & Bettie*, b. Acc, schiller, unkm. Father g/info.

Hyslop, Jas., W/m, 5 Sep 1871, Pung, typhoid, 72yr b. Acc, farmer, h/o Mary. Hyslop, S. A., son g/info.

Hyslop, John, W/m, 5 Oct 1871, Pung, typhoid, 37yr c/o *Jas. & Mary*, b. Acc, farmer, unkm. Hyslop, S. A., brother g/info.

Hyslop, John W., W/m, 18 Jun 1892, St. Geo. P., chol inf., 6mo c/o *Wm. H. & Sadie M.*, b. Acc. Father g/info.

Hyslop, Litte; T., W/f, in Oct 1853, in 1st Dist., bilious fever, 8yr c/o *Jas. & Mary*, b. Acc. Father g/info.

Hyslop, Mary, W/f, 30 Aug 1870, Acc, unk., 53yr c/o *Downing, Francis & Eliz.*, b. Acc, w/o Jas. Husband g/info.

Hyslop, None, W/f, 30 Mar 1866, Acc, unk., c/o *John W. & Mollie*, b. Acc, unkm. Father g/info.

Hyslop, Shepard, C/m, 16 Jul 1874, 1st Dist., cnspt., 36yr c/o *Purnell, Elisha & Eliz.*, b. Acc, laborer, h/o Mariah. Wife g/info.

Indiana, F/slave of John Harmon of K., in Aug 1855, 2nd Dist., dysentery, 3yr b. Acc. Harmon, Jas. W., son of Owner g/info.

Infant left at door of Eliz. Crippen, C/f, 10 Nov 1876, Dist. No1, unk., 2mo, b. Acc. Crippen, Eliz., friend g/info.

Ingersol, Thos., W/m, 4 Aug 1893, 1st Dist., chol inf., 7mo c/o *W. A. & Sarah E.*, b. in VA. Father g/info.

Isaac, M/slave of Benj. Custis, in Nov 1855, 2nd Dist., dysentery, 1yr *Lucinda*, b. Acc. Owner g/info.

Isaac, M/slave of Geo. W. Parker, 2 May 1855, Acc, unk., 60yr b. Acc. Owner g/info.

Isaac, M/slave of Fred. C. A. Kellam, 10 Apr 1860, Acc, dropsy, 90yr b. Acc. Owner g/info.

Isaac, M/slave of John Savage, 17 Apr 1860 cnspt., 38yr c/o Owner g/info.

Ishmeal, M/slave of R. B. Winder, in Aug 1854, Acc, old age, b. Acc, unkm. Owner g/info.

Jackson, Emma, C/f, 10 Nov 1881, Acc. P., cnspt., 22yr c/o *Benj. & Jane*, b. Acc, housekeeper, w/o John. Husband g/info.

Jacob, M/slave of Thos. Long, 30 Mar 1853, Acc, unk., 88 yr b. in Modest Town, married. Owner g/info.

Jacob, M/slave of Marg. Chandler, in Dec 1853, Slutkill Neck, bilious colic, 50yr b. Acc, slave. Chandler, John W., head of family g/info.

Jacob, M/slave of Stephen Moore, 1 Nov 1855, in 1st Dist., dropsy, 80yr b. Acc. Owner g/info.

Jacob, M/slave of Wm. Finney, in May 1855, 2nd Dist., dropsy, 27yr c/o *Rachael*, b. Acc. Owner g/info.

Jacob, M/slave of Jesse Dickerson, 20 Oct 1857, Muddy Cr., unk., 1mo 10da, b. at Muddy Cr. Owner g/info.

Jacob of Leah, M/slave of Thos. S. White, 10 Aug 1853, Acc, unk., 8yr 5mo, b. in Modest Town. Owner g/info.

Jacob, Arthur, W/m, 14 Feb 1859, Acc, unk., 62yr c/o *Esau & Peggy*, b. Acc, farmer, h/o Rosey. Jacob, Wm. E., father ? g/info.

Jacob, Erma V., W/f, 31 Jun 1890, St. Geo. P., paralysis, 36yr c/o *Mears, Wm. T. & Emeline*, b. Acc, w/o Geo. W. Husband g/info.

Jacob, Geo., C/m, 18 Oct 1884, St. Geo. P., unk., 2yr c/o *Alfred & Mary*, b. Acc. Major, Geo., gfather g/info.

Jacob, Henry, C/m, 17 Sep 1879, St. Geo. P., typhoid fever, 23yr c/o *Edm. & Lucy*, b. Acc. farmer, unkm. Jacob, Severn, brother g/inf.

Jacob, Jane, C/f, 7 Dec 1879, St. Geo. P., heart disease, 40yr c/o *Scarborough, John & Wiley*, b. Acc. w/o Jacob, Edm. Husband g/inf.

Jacob, John, C/m, 1 Oct 1870, Acc. cnspt., 21yr 3mo 4da c/o *Dan'l & Dolly*, b. Acc. Mother g/inf.

Jacob, Mattie, W/f, 3 Jun 1884, St. Geo. P., diphtheria, 3yr c/o *Geo. W. & Emma J.*, b. Acc. Father g/inf.

Jacob, Missouri, W/f, 12 Oct 1875, St. Geo. P., typhoid fever, 24yr b. Acc. w/o Wm. L. Husband g/inf.

Jacob, None, W/m, 1 Sep 1875, St. Geo. P., spasms, 6da c/o *Geo. W. & Emma J.*, b. Acc. Father g/inf.

Jacob, None, C/m, 30 Sep 1888, St. Geo. P., unk., 9da c/o *Severn & Emma*, b. Acc. Father g/inf.

Jacob, None, C/m, 16 Jun 1891, St. Geo. P., unk., 14da c/o *Em. D. & Peggie*, b. Acc. Father g/inf.

Jacob, None, C/m, 6 Apr 1896, Acc. unk., 21da c/o *Robt. & Mary*, b. Acc. Father g/inf.

Jacob, Oswald, W/m, in Aug 1854, Acc. bilious fever, c/o *Wm. E. & Charlott*, b. Acc. unkm. Father g/inf.

Jacob, Susan, C/f, 10 Jun 1886, St. Geo. P., worm fever, 1yr 11mo 10da c/o *Burhrod & Susan*, b. Acc. Nock, Jesse, grfather g/inf.

Jacob, Thos., C/m, 15 Mar 1892, St. Geo. P., cnspt., 11yr c/o *Edm. & Annie*, b. Acc. Mother g/inf.

Jacob, Wm. E., W/m, 23 Aug 1886, St. Geo. P., dysentery, 61yr c/o *Arthur*, b. Acc. farmer, h/o Charlott A. Jacob, Geo. W., son g/inf.

Jacob, Wm. L., W/m, 28 Jul 1888, St. Geo. P., typhoid, 1yr 1mo c/o *Jeff. D. & Bettie*, b. Acc. Father g/inf.

Jacob, Wm. Walter, W/m, 11 May 1894, Dist. No2, drunk lye, 1yr 4mo c/o *Geo. W. & M. A.*, b. Acc. Father g/inf.

Jacobs, None, W/child, 12 Dec 1859 Acc. unk., 2da c/o *Arthur J. & Sabra*, b. Acc. unkm. Father g/inf.

Jacobs, Wm. B., W/m, 24 Apr 1888, Acc. P., unk., 63yr c/o *John & Nancy*, b. Acc. farmer, h/o Sarah W. Jacobs, Everet C., son g/inf.

Jake, M/slave of Robt. J. Poulson, 10 Mar 1858, Acc. unk., 1yr b. Acc. Carmine, Thos. S., head of family g/inf.

James, Alfred H., C/m, in Jul 1884, St. Geo. P., unk., 5mo c/o *Peter & Sarah*, b. Acc. Mother g/inf.

James, Bertie Edmonds, W/f, in May 1884, St. Geo. P., unk., 3mo c/o *John H. & Llewellyn*, b. Acc. Father g/inf.

James, by Corbin, Free/m, 11 Mar 1859, Mess., 22yr c/o *Hester*, b. in Mess., Ball, Dan'l W., Capt., g/inf.

James, Eliz. K., W/f, 6 May 1871, Lee Dist., complication of disease, 48yr b. Acc. w/o Levin S. Husband g/inf.

James, Ember, C/m, 6 Nov 1887, Acc. P., paralysis, 75yr b. Acc. laborer, single. Annis, Archie, Steward of poor g/inf.

James, Geo. Thos., W/m, 21 Sep 1891, St. Geo. P., cnspt., 31yr c/o *Geo. W. & Marg.*, b. Acc. merchant, h/o Viola. Father g/inf.

James, Josephine J., W/f, 15 May 1875, St. Geo. P., wh. cough, 2mo c/o *Wm. T. & Marg.*, b. Acc. Father g/inf.

James, Maggie, C/f, 1 Jul 1888, St. Geo. P., cnspt., 18yr c/o *Peter & Sarah*, b. Acc. laborer, unkm. Father g/inf.

James, Marg., W/f, 5 Aug 1872, Metmp, diphtheria, 70yr b. Acc. Byrd, S. A., friend g/inf.

James, Marg. S., W/f, 2 Apr 1891, St. Geo. P., paralysis. 6yr 4mo 12da c/o *Alfred W. & Labania*, b. Acc. Father g/inf.

James, Maria Ellen, C/f, 7 Jul 1879, St. Geo. P., burned. 5yr c/o *Peter & Sarah*, b. Acc. Father g/inf.

James, Mollie, W/f, 13 Jul 1881, St. Geo. P., old age, 83yr c/o *Mason, Geo. & Sapphura*, b. Acc. housewife, widow. Parker, Wm. L., son-in-law g/inf.

James, None, W/m, 6 Sep 1888, St. Geo. P., unk., 3mo c/o *Geo. T. & Viola*, b. Acc. Father g/inf.

James, None, W/m, 17 Nov 1889, St. Geo. P., unk., 1da c/o *Geo. T. & Viola*, b. Acc. Father g/inf.

James, R—] Bowin, W/m, 20 Jan 1883, St. Geo. P., diphtheria, 2yr c/o *Abel T. & Sudie*, b. NH Co. Father g/inf.

James, Sarah, C/f, 7 Mar 1886, St. Geo. P., cnspt., 41yr c/o *Scarborough, John & Maria*, b. Acc. w/o Peter. Husband g/inf.

James, Slevia, C/f, 16 Mar 1884, St. Geo. P., cutting teeth, 1yr 5da c/o *Peter & Sarah*, b. Acc. Mother g/inf.

James, Susan, E., W/f, 17 Jul 1881, St. Geo. P., dropsy, 50yr c/o *Haley, Wm. & Nancy*, b. Acc. housewife, w/o John T. Husband g/inf.

James, Thos., C/m, 20 Aug 1871, Pung, typhoid, 1mo 5da c/o *John & Peggie*, b. Acc. Kellam, N. J., friend g/inf.

James, Thos. H., W/m, 7 Aug 1895, Dist. No1, pneumonia, 72yr c/o *Levin & Eliza*, h/o Tabitha. Kellam, A. S., son-in-law g/inf.

James, Wm. Thos., W/m, 7 Oct 1893, 2nd Dist., typhoid fever, 46yr 10mo c/o *John & Susan*, b. in VA, h/o Mary A. Wife g/inf.

Jane, F/slave of Sam'l Coleburn, in Jan 1854, Acc. 1da, b. Acc. Owner g/inf.

Jane, F/slave of Harriet B. D. Kellam, 10 Oct 1858, Acc. unk., 30yr b. Acc. Owner g/inf.

Jane, F/slave of Thos. H. Selby, 30 Oct 1859, Acc. lightening, 11yr b. Acc. Owner g/inf.

Jarman, Hillery B., W/m, 6 Jan 1896, Greenbackville, rheumatism, 50yr c/o *Litt.*, farmer, h/o Mary A. Jarman, Charlie, son g/inf.

Jarman, May, W/f, 20 Feb 1894, in Is., inflammation of stomach, 8yr c/o *Wm.*, b. in Is. Dall, J. B., friend g/inf.

Jarvis, Anne, C/f, 10 Oct 1887, St. Geo. P., intermittent fever, 60yr c/o *Elitia*, b. Acc. laborer, Addison, Louisa, dau g/inf.

Jas., M/slave of Sally D. Fletcher, 20 Jan 1855, Pocomoke, unk., 17yr Kelly, [—], lived with g/inf.

Jas., M/slave of Wm. Nock, 4 Nov 1856, Acc. 7da Fisher, Riley g/inf.

Jasper, M/slave of Rich. J. Ayres, 15 Sep 1858, Acc. unk., 4mo, b. Acc. Owner g/inf.

Jeffers, Cora L., W/f, in May 1890, Acc. P., chol inf., 1yr 6mo c/o *Elma E. & Mary*, b. Acc. Father g/inf.

Jeffreys, Cora, W/f, in 1892, in Is. Dist., unk., c/o *Elmer & Mary*, b. Acc. Uncle g/inf.

Jeffreys, Cora L., W/f, in Jun 1891, in Is. Dist., chol inf., 1yr 7mo c/o *E. G. & Mary*, b. in Is. Dist. Father g/inf.

Jeffus, Eliz, W/f, 20 Dec 1872, Chinc., disease, of heart, 28da c/o *Sorrice & Henrietta*, b. Acc. Father g/inf.

Jenkins, Chas. Henry, C/m, 6 May 1891, St. Geo. P., cnspt., 50yr b. Acc. laborer, h/o Sallie. Parker, J. H., friend g/inf.

Jenkins, Infant, C/m, 3 Mar 1886, Acc. P., 3da c/o *Chas. &*

Arinthia, b. Acc. Father g/info.

Jenkins, M. J., W/m, 20 Dec 1891, Met. Dist., cnspt., 16yr c/o *W. J. & Emily S.*, b. Met., Dist. Groton, J. W. g/info.

Jenkins, Susan Henry, C/f, 8 Oct 1888, St. Geo. P., typhoid, 16yr c/o *Chas. H. & Sallie*, b. Acc. Parker, John, friend g/info.

Jesse, M/slave of Peter Turlington, 10 Aug 1858, Acc, unk., 8mo, b. Acc. Owner g/info.

Jester, Albert, W/m, 2 Apr 1874, Chinco., wh. cough, 1yr 11mo c/o *Reuben & Hetty*, b. on Chinco. Father g/info.

Jester, Alice, W/f, 20 Feb 1873, 1st Dist., brain fever, 11mo 20da c/o *Elias & Alabama*, b. Atl. Father g/info.

Jester, Annie, W/f, 15 Oct 1871, in Is., fits, 7da c/o *Selby & Maria*, b. in VA. Father g/info.

Jester, Carrie, W/f, 21 Jul 1891, in Is. Dist., chol inf., 1yr 4mo c/o *John & Susan*, b. in Is. Dist. Mother g/info.

Jester, Chas., W/m, 31 Oct 1879, Acc. P., dyspepsia, 52yr b. in Del. seaman, married. [—], [—], friend g/info.

Jester, Clara, W/f, 15 Oct 1878, Acc. P., typhoid fever, 1yr 6mo c/o *Isaac & Marg.*, b. Acc. Mother g/info.

Jester, Eba, W/m, in Nov 1889, Acc. P., pneumonia, 63yr c/o *Elijah*, b. Acc. oysterman, h/o Mary. Jester, Eliz., dau g/info.

Jester, Eba, W/m, in Jan 1890, Acc. P., pneumonia, 63yr c/o *Elijah*, b. Acc. oysterman, h/o Mary A. Jester, Elijah, son g/info.

Jester, Eliza, W/f, 15 Feb 1878, Acc. P., typhoid fever, 62yr c/o *Lewis, Wm. & Susan*, b. Acc. housekeeper, w/o Kendal. Jester, Drucilla, grdau g/info.

Jester, Ellen G., W/f, in Aug 1871, in Is., diphtheria, 4yr c/o *John, & A.*, b. in VA. Father g/info.

Jester, Infant, W/f, 1 Jul 1878, Acc. P., unk., 20da c/o *Wm. J. & Delia*, b. Acc. Father g/info.

Jester, Infant, W/m, 28 Oct 1880, Acc. P., unk., 8da c/o *Wm. of J. & Emma*, b. Acc. unnm. Father g/info.

Jester, Infant, W/m, 15 Mar 1885, Acc. P., unk., 11da c/o *Chas. T. & Mary*, b. Acc. Father g/info.

Jester, Isaac, W/m, 10 Nov 1878, Acc. P., pneumonia, 45yr c/o *Kendal & Eliza*, b. Acc. oysterman, h/o Marg. Widow g/info.

Jester, Isaac E., W/m, in Oct 1889, Acc. P., diphtheria, 5yr c/o *Parker K. & Addie*, b. Acc. Father g/info.

Jester, John Sr., W/m, 1 Oct 1879, Acc. P., typhoid, pneumonia, 94yr c/o *Jas. & Rebecca*, b. Acc. oysterman, h/o Rebecca. Jester, John Jr., son g/info.

Jester, Mary, W/f, in Oct 1889, Acc. P., paralysis, 52yr b. in MD, housekeeper, w/o Eba. Jester, Eliz., dau g/info.

Jester, Mary A., W/f, in Jan 1890, Acc. P., paralysis, 52yr c/o *Savage, Nellie*, b. Acc. housekeeper, w/o Eba. Jester, Elijah, son g/info.

Jester, Mary E., W/f, 19 Dec 1896, Chinco., bladder trouble, 42yr 2mo 1da c/o *Whealton, Dan'l & M. A.*, w/o Jester, C. T. Widower, g/info.

Jester, Mary E. S., W/f, 18 Aug 1888, Acc. P., spasms, 3yr 6mo c/o *Elias H. & Alabama*, b. Acc. Mother g/info.

Jester, Mary Estelle, W/f, 14 Jun 1878, Acc. P., typhoid fever, 4yr c/o *Lambert & Nancy A.*, b. Acc. Mother g/info.

Jester, None, W/f, 3 Apr 1874, Chinco., general debility, 1mo 2da c/o *Wm. & Libba*, b. on Chinco. Father g/info.

Jester, None, W/m, 1 Oct 1887, Acc. P., 1mo c/o *Benj. F. & Georgia*, b. Acc. Mother g/info.

Jester, None, W/f, 20 Nov 1887, Acc. P., 1mo 20da c/o *Benj. F. & Georgia*, b. Acc. Mother g/info.

Jester, None, W/m, 27 Dec 1887, Acc. P., 7da c/o *John Jr. & Andasia*, b. Acc. Mother g/info.

Jester, None, W/m, 20 Dec 1887, Acc. P., stillborn, c/o *Selby & Jane*. Mc Gee, Lydia, friend g/info.

Jester, None, W/f, in Jan 1890, Acc. P., unk., 17da c/o *John C. & Andasia*, b. Acc. Mother g/info.

Jester, None, W/m, in 1892, in Is. Dist., unk., c/o *John W. & Mary*, b. Acc. Father g/info.

Jester, None, W/f, 14 Jan 1892, in Is. Dist., wh. cough, 3mo c/o *Parker & Addie*, b. Acc. Mother g/info.

Jester, None, W/f, 4 Jan 1892, in Is. Dist., unk., c/o *Parker*, b. Acc. Cropper, Wm. F. R., undertaker g/info.

Jester, None, W/f, 7 Nov 1892, in Is. Dist., unk., 3yr c/o *Sam'l*, b. Acc. Cropper, Wm. F. R., undertaker g/info.

Jester, None, W/f, 21 Jul 1895, Chinco., unk., 1mo 1da c/o *Chas. T. & Mary E.*, b. on Chinco. Father g/info.

Jester, Rebecca, W/f, 5 Oct 1879, Acc. P., old age, 85yr c/o *Russell, John & Ruth*, b. Acc. housekeeper, w/o John. Reid, Charlotte, dau g/info.

Jester, Sarah, W/f, 19 Aug 1874, Chinco., unk., 35yr c/o *Jas. & Eliz.*, b. in Del, living with father. Cropper, Wm. R., friend g/info.

Jester, Susan, W/f, in Jul 1882, Acc. P., typhoid fever, 30yr 3mo c/o *Clayville, Jas. & Mary*, b. Acc. housekeeper, w/o John Jr. Reed, Ebba, cousin g/info.

Jester, Wm., W/m, 17 Oct 1880, Acc. P., unk., 8yr c/o *Wm. of J. & Emma*, b. Acc. Father g/info.

Jester, Wm., W/m, 10 Aug 1871, in Is., cnspt., 56yr c/o *Jas. & Mary*, b. in VA, oysterman, h/o Eliz. Widow g/info.

Jim, M/slave of estate of Geo. Nock, in Oct 1853, 2nd Dist., unk., 75yr slave. Chance, Elijah, head of family g/info.

Jim, F/slave of Matilda W. Hack, in Feb 1855, in 1st Dist., bleeding of lungs, 65yr b. Acc. Owner g/info.

Jim, M/slave of Jas. Walker, 15 Dec 1858, Acc, unk., 75yr b. Acc. Owner g/info.

Jinny, F/slave of John B. Mears, 11 Nov 1856, Acc, thought poisoned, 63yr b. Acc. Owner g/info.

Jinny, F/slave of Mary Hornsby, 5 Feb 1857, Acc, dropsy, 40yr b. Acc. Brickhouse, Wm. E., head of family g/info.

John, M/slave of Wm. E. Eichelberger, 6 Jul 1854, Acc, rush of blood, b. Acc. unnm. Owner g/info.

John, M/slave of John R. Read, 15 Sep 1856, Acc, unk., 8yr b. Acc. Owner g/info.

John, M/slave of John R. Read, 10 Sep 1857, Acc, unk., 7yr b. Acc. Owner g/info.

John, M/slave of Solomon Phillips, 5 Jul 1857, Acc, carbuncle, 28yr b. Acc. Owner g/info.

John, M/slave of Louis L. Snead, 14 Aug 1858, Acc, drowned, 10yr 1mo 15da, b. Acc. Owner g/info.

John, M/slave of John W. Custis, 10 Jun 1859, Acc, old age, 58yr b. Acc. Owner g/info.

Johnson, [—], C/f, in Feb 1874, Atl. Dist., unk., 6mo c/o *Geo. &*

Eliz., b. Acc, farmer. Father g/info.

Johnson, A. C., W/m, 29 Aug 1872, croup, 5yr c/o *J. T. & Racheal*, b. Acc. Father g/info.

Johnson, Abel, W/m, 4 Jan 1886, St. Geo. P., pneumonia, 61yr b. Acc, farmer, unm. [—], [—], friend g/info.

Johnson, Almer D., W/m, 14 Sep 1884, St. Geo. P., drowned, 16yr c/o *Edw. & Marg.*, b. Acc, laborer. Father g/info.

Johnson, Arthur F., W/m, 15 Jul 1878, St. Geo. P., chol inf., 5mo c/o *John T. & Rachel H.*, b. Acc. Father g/info.

Johnson, Bernice, W/f, 3 Jan 1896, Parksley, croup, 3yr c/o *Isaiah T. & M. W.* Father g/info.

Johnson, Bertie, C/f, 12 Apr 1895, Dist. No1, unk., 1yr 2mo c/o *John*. Father g/info.

Johnson, Cath., W/f, 28 Feb 1858, Acc, childbirth, 25yr c/o *Scarborough, Americus & Mary*, b. Acc, w/o John T. Scarborough, Mitchel T., brother g/info.

Johnson, Cecil, W/f, 3 Jan 1895, Metmp, croup, 3yr c/o *I. T. & Manie M.* Father g/info.

Johnson, Charlotte, W/f, in Jun 1874, 1st Dist., unk., 2mo c/o *John T.*, b. Acc. Father g/info.

Johnson, Chas., C/m, 10 Oct 1893, 2nd Dist., cnspt., 25yr b. in VA, laborer. Stratton, Jacob, friend g/info.

Johnson, Demly, C/m, 10 May 1870, Acc, unk., 3yr c/o *Moses & Sarah*, b. Acc. Father g/info.

Johnson, Edw., W/m, in Aug 1868, Acc, dysentery, 6yr c/o *Wm. J. & Marg.*, b. Acc, farmer, married. Father g/info.

Johnson, Eliz., W/f, 3 Jun 1871, Pung., croup, 1yr c/o *Edw.*, b. Acc. Father g/info.

Johnson, Eliz., W/f, 15 Sep 1878, Acc. P., unk., 74yr c/o *Sommers, Horsey & Nancy*, b. Acc, housekeeper, unm. Barnes, Alfred, son-in-law g/info.

Johnson, Eliz. L., W/f, 14 Oct 1874, Chinco., bilious diarrhea, 1yr 6mo c/o *John W. & Nancy*, b. on Chinco. Father g/info.

Johnson, Ella, W/f, 4 Oct 1879, Acc. P., diphtheria, 2yr 9mo 8da c/o *Severn P. & M. A.*, b. Acc. Father g/info.

Johnson, Geo. Crosswell, C/m, 6 Nov 1888, St. Geo. P., typhoid, 3yr c/o *Henry & Patience*, b. Acc. Father g/info.

Johnson, Geo., C/m, 8 Apr 1887, Acc. P., kidney disease, 56yr c/o *Leah*, b. Acc, laborer, h/o Eliz. Johnson, Grace, dau g/info.

Johnson, Gertie, C/f, 10 Apr 1895, Dist. No1, unk., 1yr 2mo c/o *John*. Father g/info.

Johnson, Harry, W/m, 23 Jul 1887, Acc. P., chol inf., 3yr c/o *Edw. & Kate*, b. Acc. Mother g/info.

Johnson, Harvey, W/m, 6 Oct 1879, Acc. P., chronic dysentery, 65yr 4mo c/o *Sam'l & Bessy*, b. Acc, farmer, h/o Sarah. Wife g/info.

Johnson, Ida F., W/f, 3 Sep 1871, 1st Dist., diphtheria, 3yr 1mo 2da c/o *A. F. & E. B.* Acc. Father g/info.

Johnson, Infant, C/m, 25 Nov 1878, Acc. P., stillborn, c/o *Cordelia*. Evans, Esther A., friend g/info.

Johnson, Infant, C/m, in 1881, Acc. P., stillborn, c/o *Jas. H. & Sarah*. Johnson, Esther, sister g/info.

Johnson, Infant, C/m, 8 Dec 1888, Acc. P., unk., 9da c/o *Sarah A.*, b. Acc. Johnson, Isaac, grfather g/info.

Johnson, Isaac, C/m, 10 Oct 1895, 1st Dist., cnspt., 45yr c/o *John Parramore & Mary*, b. Acc, farmer, h/o Harriet. Wife g/info.

Johnson, Jacob, C/m, 1 Sep 1881, Acc. P., unk., 2yr c/o *Jas. & Sarah*, b. Acc. Father g/info.

Johnson, Jas., C/m, 10 Jan 1881, Acc. P., old age, 80yr b. Acc. unm. Johnson, Jas., son g/info.

Johnson, Jas., C/m, in Jun 1884, St. Geo. P., old age, 55yr b. Acc. h/o Lukey. Harmon, Mary, friend g/info.

Johnson, Jas. O., W/m, in Oct 1871, 1st Dist., diarrhea, 7mo c/o *W. J. & M. G.*, b. Acc. Father g/info.

Johnson, Jas. T., W/m, 20 Dec 1890, Acc. P., paralysis, 53yr 4mo 10da c/o *Wm.*, b. Acc, farmer, h/o Eliz. Johnson, Jos., son g/info.

Johnson, John, C/m, 13 Sep 1886, Acc. P., 7da c/o *John W. & Mary*, b. Acc. Father g/info.

Johnson, John S. S., W/m, 19 Jan 1888, Acc. P., c. chills, 92yr c/o *Isaiah*, b. Acc, h/o Eliz. Annis, Archibald, friend g/info.

Johnson, John Thos., W/m, 30 Jan 1887, St. Geo. P., paralysis, 47yr c/o *John & Maria*, b. Acc, farmer, h/o Johnson, Rachel E. Wife g/info.

Johnson, Joshua, C/m, 18 May 1878, St. Geo. P., old age, 71yr b. Acc, blacksmith, unm. Bull, S., brother g/info.

Johnson, Leah, C/f, 16 Apr 1875, Acc. P., unk., 85yr c/o *Drummond, Preason & Esther*, b. Acc, w/o Dan'l. Johnson, John, son g/info.

Johnson, Leah, C/f, 5 Mar 1877, Acc. P., unk., 60yr b. Acc, pauper, unm. Twyford, Thos. W. Steward of poor g/info.

Johnson, Lellie, W/m, 2 Mar 1893, 1st Dist., measles, 3yr c/o *Henry & Matilda*, b. in VA. Mother g/info.

Johnson, Leonard B., W/m, 12 May 1880, St. Geo. P., burnt, to death, 14yr c/o *Thos. H. & Jerusha*, b. Acc. Father g/info.

Johnson, Lina, W/f, 4 Sep 1870, Acc, chronic dysentery, 1yr 2mo 3da c/o *Thos. & Mary*, b. Acc. Rayfield, F. W., friend g/info.

Johnson, Lottie W., W/f, 10 Sep 1876, Dist. No1, unk., 6mo 3da c/o *Wm. & Mary*, b. Acc. Father g/info.

Johnson, Louisa, W/f, 30 Mar 1871, 1st Dist., cnspt., 35yr c/o *Copes, S. & H.*, b. Acc, w/o Johnson, -. J. Husband g/info.

Johnson, Marg., W/f, in Feb 1868, Acc, unk., 25yr c/o *Johnson, Sam'l & Leah*, b. Acc, farmer, w/o Sam'l. Husband g/info.

Johnson, Marg, b., W/f, 2 Feb 1879, Acc. P., dropsy, 44yr c/o *Marshall, Stringer & Roselle*, b. Acc, housekeeper, w/o Johnson, Wm. of John. Husband g/info.

Johnson, Mary A. E., W/f, 18 Apr 1885, Acc. P., asthma, 63yr 10mo 3da c/o *Wallop, John*, b. Acc, housekeeper, h/o John S. Husband g/info.

Johnson, Mary E., W/f, 23 Jul 1855, in 1st Dist., pneumonia, 37yr c/o *Rich. & Polly*, b. NH Co., unm. Doughty, Major R., bro-in-law g/info.

Johnson, Mary F., W/f, 1 Oct 1870, New Church, typhoid fever, 3yr 5mo c/o *John H. & Hester*, b. Acc. Father g/info.

Johnson, Matilda A., W/f, 10 Jan 1893, 2nd Dist., pneumonia, 58yr c/o *Mears, Sam'l & Marg.*, b. in VA, widow. James, John, son-in-law g/info.

Johnson, None, W/f, 12 May 1856, Acc, unk., 4da c/o *Geo. & Mary*, b. Acc. Father g/info.

Johnson, None, C/m, in Mar 1870, Wattsville, thrush, 1mo c/o *Jas. & Sarah*, b. Acc. Father g/info.

Johnson, None, W/m, 20 Sep 1871, Lee Dist., infancy, 7da c/o *Geo.*

& Peggie, b. Acc. Johnson, Thos., grfather g/info.

Johnson, None, W/m, 13 May 1878, St. Geo. P., unk., 7da c/o *Thos. H. & Jerusla*, b. Acc. Father g/info.

Johnson, None, C/m, 19 Oct 1879, St. Geo. P., unk., 4da c/o *John W. & Tabitha*, b. Acc. Johnson, Laban, brother g/info.

Johnson, None, W/m, in Jun 1884, St. Geo. P., head fall, 8da c/o *Jas. T. & Mary*, b. Acc. Johnson, Wm. A., neighbor g/info.

Johnson, None, C/f, 11 Jul 1886, St. Geo. P., unk., 9da c/o *Rich. & Laura*, b. Acc. Mother g/info.

Johnson, None, C/m, 11 May 1888, St. Geo. P., unk., 1da c/o *Henry & Patience*, b. Acc. Father g/info.

Johnson, None, W/m, 15 Jul 1889, Acc. P., unk., 9da c/o *Edw. S. & Kate*, b. Acc. Mother g/info.

Johnson, None, C/f, 5 Sep 1889, Acc. F., unk., 1da c/o *Isaac & Maria*, b. Acc. Father g/info.

Johnson, None, W/f, 7 Nov 1892, in Is. Dist., unk., 4yr c/o *Fred*, b. Acc. Cropper, Wm. F. R., undertaker

Johnson, None, C/m, 25 Jul 1896, Horntown, head fall, 17da c/o *Frank M. & Georgie*. Father g/info.

Johnson, Peter, C/m, 20 Jun 1892, St. Geo. P., paralysis, 87yr b. Acc, laborer. Young, Wm. Henry, son-in-law g/info.

Johnson, Racheal, C/f, 28 Jan 1873, Met., unk., 40yr b. Acc, pauper. Ames, Archabald O. P., Steward g/info.

Johnson, Sally, W/f, 28 May 1856, Acc, slow fever, 45yr w/o Johnson, Jas. T. Wife? g/info.

Johnson, Sam'l Jas., C/m, in Feb 1890, Acc. P., drowned, 22yr c/o *Sam'l & Harriet*, b. Acc, laborer, single. Johnson, Sam'l, cousin g/info.

Johnson, Sam'l L., W/m, 12 Jul 1888, St. Geo. P., intermittent fever, 6yr 10mo 11da c/o *Augustus W. & Renna*, b. Acc. Mother g/info.

Johnson, Sharlot, W/f, 23 Aug 1853, Wattsville, 1—], fever, 48yr c/o *Taylor, Jas.*, b. at New Church, w/o John S. Husband g/info.

Johnson, Sylvester, W/m, 25 Apr 1866, Acc, cnspt., 25yr c/o *Harvey & Sally*, b. Acc, farmer, h/o Sally. Father g/info.

Johnson, Tabitha S., W/f, 5 Jun 1865, Acc, unk., 1yr 2mo c/o *John W. & Tabitha*, b. Acc. Father g/info.

Johnson, Thos., C/m, 4 Aug 1875, Acc. P., wh. cough, 1yr 3mo c/o *Jas. H. & Sarah*, b. Acc. Father g/info.

Johnson, Thos., C/m, 15 Aug 1876, Dist. No1, wh. cough, 3yr c/o *Jas. & Sarah*, b. Acc. Mother g/info.

Johnson, Virginia, W/f, 20 Aug 1856, Acc, 14yr c/o *Jas. T. & Sally*. Father g/info.

Johnson, Virginia D., W/f, 29 Sep 1895, Dist. No1, congestion, 31yr c/o *Winder, John E. & Sarah A.*, w/o Chas. Husband g/info.

Johnson, Wm. A., W/m, 5 Jan 1893, 2nd Dist., pneumonia, 59yr c/o *John & Maria*, b. in VA, farmer, h/o Matilda. James, John, son-in-law g/info.

Johnson, Wm., W/m, 10 Oct 1877, Acc. P., typhoid fever, 12yr c/o *Sylvester & Sally*, b. Acc. Johnson, Harry, grfather g/info.

Johnson, Wm. F., W/m, 5 Aug 1875, St. Geo. P., chol inf., 7mo c/o *John T. & Rachel*, b. Acc. Father g/info.

Johnson, Wm. T., W/m, 9 Feb 1854, Acc, 8yr c/o *Thos. & Ann*, b. Acc. Father g/info.

Joines, Bettie, C/f, in Jul 1873, Atl. Dist., worms, 5yr c/o *Denis & Becca*, b. Atl. [—], Sam'l. g/info.

Joines, Sally Sr., W/f, in Oct 1870, Acc, dropsy, 49yr b. Acc, widow. Joynes, Thos., son g/info.

Jones, [—], C/m, 1 Nov 1874, 1st Dist., drowned, 23yr c/o *Sam'l & Ann*, b. Acc, laborer, unm. Turner, Chas. K., friend g/info.

Jones, Alex., C/m, 15 Aug 1886, St. Geo. P., cnspt., 35yr b. Acc, laborer, h/o Bettie. Wife g/info.

Jones, Anna E., W/f, 5 Sep 1886, Acc. P., chol inf., 8mo c/o *Oswald W. & Elatie E.*, b. Acc. Father g/info.

Jones, Bertie F., W/f, 1 Feb 1875, Acc. P., unk., 3yr c/o *Geo. E. & Susan A.*, b. Acc. Father g/info.

Jones, Bessie A., W/f, 3 Oct 1888, Acc. P., unk., 1yr 5mo 24da c/o *Sam'l M. & Rosa A.*, b. Acc. Mother g/info.

Jones, Betsy, C/f, 4 Mar 1871, Lee Dist., old age, 78yr b. Acc, widow. Landlord g/info.

Jones, Buelah A., W/f, 12 Jul 1894, 1st Dist., chol inf., 1yr 2mo c/o *C. C. & Dollie*, b. in VA. Mother g/info.

Jones, Cath., W/f, 15 Aug 1881, Acc. P., dropsy, 40yr c/o *Sam'l & Mary*, b. Acc, housekeeper, unm. Jones, David W., brother g/info.

Jones, Elijah, C/m, in Jan 1884, St. Geo. P., dropsy, 30yr c/o *Alsie*, b. Acc, h/o Arintha. Dix, Peter, friend g/info.

Jones, Eliz., W/f, 27 Dec 1878, Acc. P., typhoid fever, 19yr c/o *Bowins, Dan'l & Eliz.*, b. Acc, housekeeper, w/o John W. Disbrow, Chas. O., friend g/info.

Jones, Emma, W/f, in Jun 1891, 1st Dist., scalded, 7yr c/o *D. W. & Nellie J.*, b. in VA. Father g/info.

Jones, Fredr., W/m, 11 Mar 1896, Greenbackville, brain congestion, 54yr oysterman, h/o Jones, Mrs. Widow g/info.

Jones, Georgianna A., W/f, 30 Oct 1865, Acc, dropsy, 1mo 9da c/o *Alex. E.*, b. Acc. Thornton, Wm. T., friend g/info.

Jones, Hannah, C/f, 15 Sep 1880, Acc. P., childbirth, 20yr c/o *Howard L. & Ann*, b. Acc, housekeeper, unm. Father g/info.

Jones, Harriet, W/f, in Sep 1854, Acc, typhoid, 13yr c/o *Cary & Caroline*, b. Gloucester Co., unm. Mapp, Edwin T., friend g/info.

Jones, Ida W., W/f, 8 Nov 1871, 1st Dist., diphtheria, 5yr 11mo 27da c/o *E. H. W. & J.*, b. Acc. Father g/info.

Jones, Infant, W/child, 6 Dec 1866, Acc, dead born, c/o *Jas. & Mary*. Father g/info.

Jones, Infant, W/child, 6 Dec 1866, Acc, dead born c/o *Jas. & Mary*. Father g/info.

Jones, Isabella, W/f, 14 May 1865, Chinco., Is., scarlet fever, 4yr c/o *Jas. & Ann*, b. Acc. Father g/info.

Jones, Isabella, W/f, 3 May 1876, Dist. No1, brain fever, 3yr c/o *Jas. S. & Rebecca*, b. Acc. Father g/info.

Jones, Jas. of D., W/m, 7 Jun 1891, in Is. Dist., cnspt., 34yr c/o *Dan'l & Mary*, b. in Is. Dist., oysterman, h/o Sarah. Wife g/info.

Jones, Jas. S., W/m, 26 Oct 1891, in Is. Dist., lung trouble, 43yr c/o *Major & Susan*, b. in Is. Dist., oysterman, h/o Rebecca. Wife g/info.

Jones, Joanna, W/f, 1 Aug 1886, Acc. P., 3yr c/o *John C. & Joanna*, b. Acc. Melvin, Isaac, neighbor g/info.

Jones, John, C/m, 15 Dec 1887, Acc. P., 6mo c/o *Geo. W. & Mary*, b. Acc. Mother g/info.

Jones, John W., W/m, in Nov 1854, Acc, burnt, 1yr 1mo c/o *Wm. & Maria Jane*, b. Acc. Father g/info.

Jones, Josephine, W/m, 18 Jan 1865, Chinco., Is., unk., 3mo c/o

Reuben, b. Acc. Father g/info.

Jones, Laura, W/f, 20 Aug 1879, Acc. P., fits, 6mo c/o *David W. & Jenetta*, b. Acc. Father g/info.

Jones, Lloyd F., W/m, 16 Sep 1890, Acc. P., premature 1mo 2da c/o *Fredr. D. & V. Lee*, b. Acc. Father g/info.

Jones, Margie V., W/f, 10 Sep 1881, Acc. P., chol inf., 1yr 4mo c/o *F. Elton & Hattie A.*, b. Acc. Father g/info.

Jones, Marg., W/f, 25 Aug 1877, St. Geo. P., dropsy, 35yr c/o *Smith & Mary*, b. Acc, unnm. Adair, John W., friend g/info.

Jones, Marg. A., W/f, in Sep 1871, in Is., fits, 11mo c/o *Jas. V. & Rebecca*, b. in VA. Father g/info.

Jones, Mary, W/f, 25 Jan 1887, Acc. P., old age, 78yr c/o *Staton, Wharton*, b. Acc, housekeeper, w/o Smith. Jones Nettie, dau-in-law g/info.

Jones, Mary A., W/f, 6 Dec 1866, Acc, childbirth, 35yr c/o *Cherricks, Dan'l & Eliz.*, b. Acc, w/o Jas. Husband g/info.

Jones, Mary E., W/f, 30 May 1890, St. Geo. P., epilepsy, 24yr c/o *Geo. & Eliza*, b. Acc. Father g/info.

Jones, Mary J., W/f, 21 Dec 1860, Acc, cnspt., 31yr 6mo c/o *Hales, John*, b. Acc, w/o Burton. Husband g/info.

Jones, Mollie, W/f, 20 Aug 1895, Chinco., malaria, 3mo c/o *Howard F. & Ida V.*, b. at Assateague. Father g/info.

Jones, None, W/f, 25 Sep 1873, 1st Dist., thrush, 2mo c/o *Geo. E. & Susan*, b. Atl. Father g/info.

Jones, None, W/m, 12 Apr 1887, Acc. P., head fall, 10da c/o *F. Elton & Hattie A.*, b. Acc. Father g/info.

Jones, None, W/m, 15 Dec 1896, Chinco., grip 28da c/o *J. D. & Ann E.* Mother g/info.

Jones, Rosa A., W/f, 30 Jun 1896, Greenbackville, childbirth, 34yr c/o *Timmons, Isaac & Eliz.*, w/o Sam'l W. Sister g/info.

Jones, Sarah E., W/f, 14 May 1865, Chinco., Is., scarlet fever, 6yr c/o *Jas. & Ann*, b. Acc. Father g/info.

Jones, Selby, W/m, 15 Apr 1865, Chinco., Is., unk., 6yr c/o *John*, b. Acc. Father g/info.

Jones, Simin, C/m, 6 Oct 1870, Met., bilious fever, 10yr 6mo c/o *Peter & Mary*, b. Acc. Mother g/info.

Jones, Sophia, W/f, 28 Aug 1893, 2nd Dist., cancer, 54yr c/o *Parrimore, John*, b. in VA, widow. Davis, Alexine, friend g/info.

Jones, Susanna, W/f, in Sep 1878, Acc. P., bilious dysentery, 3yr c/o *John of Sally & Nancy*, b. Acc. Father g/info.

Jones, Tabitha, C/f, 6 Jul 1870, Met., dropsy, 30yr 6mo c/o *Henry & Tabitha*, b. Acc, laborer, unnm. Reid, Alfred, friend g/info.

Jones, Wm. L., W/m, 8 Oct 1886, St. Geo. P., cnspt., 50yr b. Acc, h/o Sophia. Davis, A. O., friend g/info.

Jones, Wm. P., W/m, 14 May 1865, Chinco., Is., scarlet fever, 8yr c/o *Jas. & Ann*, b. Acc. Father g/info.

Jones, Wm. S., W/m, 27 Oct 1885, Acc. P., brain fever, 1yr 7mo 3da c/o *John C. & Georgeanna*, b. Acc. Mother g/info.

Joni, M/slave of Wm. W. Rodgers, 15 Aug 1853, Slutkill Neck, old age, 80yr, b. Acc, slave. Owner g/info.

Jos., M/slave of C—] Mapp, 30 Aug 1860, Acc, b. Acc. Owner g/info.

Josaphine, F/slave of Tully W. Parker, in Jul 1854, Acc, unk, b. Acc. Owner g/info.

Joynes, Adline R., W/f, 19 Apr 1853, Slutkill Neck, cnspt., 37yr c/o *Custis, Thos. T. & Ann*, b. Acc. w/o Wm. P. Husband g/info.

Joynes, Alex., C/m, 11 Sep 1895, Dist. No1, cnspt., 9yr c/o *Henry & Mary*. Father g/info.

Joynes, Ann C., W/f, 26 Jan 1875, St. Geo. P., apoplexy, 57yr b. Acc, w/o Edw. D. Husband g/info.

Joynes, Ary, C/f, 15 Sep 1881, St. Geo. P., paralysis, 65yr b. Acc, domestic, widow. Smith, Arena, friend g/info.

Joynes, Bracker, C/f, 27 Jun 1890, St. Geo. P., old age, 87yr b. Acc, laborer. Coleburn, [—], son g/info.

Joynes, Charlotte M, W/f, 16 Aug 1855, in 1st Dist., diarrhea, 11mo c/o *Edw. D. & Ann*, b. Acc. Father g/info.

Joynes, Chas., W/m, 29 Sep 1871, Pung, drowned, 18yr c/o *Edw. D.*, b. Acc, single. Father g/info.

Joynes, Claudius B., W/m, 17 Sep 1892, St. Geo. P., chol inf., 3mo 2da c/o *Thos. A. & Harriet, b.* b. Acc. Father g/info.

Joynes, Daniel, C/m, 15 Dec 1888, St. Geo. P., old age, 85yr b. Acc, laborer, unnm. Edwards, Emiline, friend g/info.

Joynes, Edw. D., W/m, 1 Mar 1891, St. Geo. P., heart disease, 78yr c/o *Wm. & Tabbie*, b. Acc, farmer, h/o Marg. Joynes, E. T., son g/info.

Joynes, Effa, C/f, 17 Mar 1888, St. Geo. P., cnspt., 1yr 2mo c/o *Southey & Susan A.*, b. Acc. Father g/info.

Joynes, Eliz., W/f, 20 Feb 1870, Acc, unk., 53yr c/o *Thos. & Eliz.*, b. Acc. Johnson, A. J. son g/info.

Joynes, Eliza, C/f, 22 May 1893, 2nd Dist., fits, 18yr c/o *Rebecca*, b. in VA. Parker, J. W. C., friend g/info.

Joynes, Elveroria, C/f, 10 Jun 1889 St. Geo. P., croup, 3mo c/o *Geo. & Arma*, b. Acc, unnm. Mother g/info.

Joynes, Fillis, W/f, 20 Sep 1887, St. Geo. P., old age, 98yr b. Acc, laborer. Kellam, Jas., nephew g/info.

Joynes, Frank, C/m, 25 Dec 1893, 1st Dist., old age, 90yr c/o *West, Tiny*, b. in VA. Harris, Emma, neighbor g/info.

Joynes, Geo. T., W/m, 10 Dec 1866, Acc, unk., 3mo c/o *Grace*, b. Acc. Edwards, Isaac T., neighbor g/info.

Joynes, Infant, C/f, in 1882, Acc. P., stillborn, c/o *Joshua & Sally*, b. Acc. Father g/info.

Joynes, Jacob, C/m, 15 Aug 1879, St. Geo. P., old age, 81yr b. Acc, laborer, unnm. [—], [—], g/info.

Joynes, Jane, W/f, 4 Jan 1892, St. Geo. P., heart disease, 76yr c/o *Elias T. & Marg.*, b. Acc, lady. Custis, T. J., nephew g/info.

Joynes, Jas., C/m, 29 Aug 1879, St. Geo. P., old age, 75yr b. Acc, laborer, unnm. [—], [—], g/info.

Joynes, Laura, C/f, in June 1894, Atl. Dist., cnspt., 13yr c/o *Sam'l & Sallie*, b. in VA. Mother g/info.

Joynes, Mary, C/f, 2 Dec 1880, Acc. P., unk., 11yr c/o *Abel & Maria*, b. Acc. Father g/info.

Joynes, Maud C., W/f, 7 Jun 1876, St. Geo. P., chol inf., 2yr c/o *John W. & Ellen*, b. Acc. Father g/info.

Joynes, Nancy, W/f, 18 Dec 1870, Acc, dyspepsia, 53yr 3mo c/o *Bradford, Sam'l & Nancy*, b. Acc, h/o Joynes, T. R., Husband g/info.

Joynes, Nancy, W/f, 8 Feb 1870, Met., dropsy, 80yr b. Acc, pauper, unnm. Annis, Archy, friend g/info.

Joynes, None, W/f, 17 Jun 1878, St. Geo. P., convulsions 17da c/o *Thos. R. & Mary A.*, b. Acc. Father g/info.

Joynes, None, C/m, 20 Apr 1879, St. Geo. P., stillborn, c/o *Joshua*

& Marg., b. Acc. Father g/info.

Joynes, None, C/f, 1 Jun 1893, 2nd Dist., [—], 3mo c/o *Eliza*, b. in VA. Parker, J. W. C., friend g/info.

Joynes, None, C/m, 16 Aug 1895, Dist. No1, unk., 6da c/o *Chas. & Susan*. Father g/info.

Joynes, Robt., C/m, 25 Aug 1881, St. Geo. P., brain fever, 6yr c/o *Smith & Harriet*, b. Acc. Father g/info.

Joynes, Robt., C/m, 22 Jan 1895, Dist. No1, fits, 7mo c/o *Southey & Susan*. Father g/info.

Joynes, Sabra, C/f, 20 Aug 1879, St. Geo. P., old age, 78yr b. Acc. cook, widow. Joynes, Edw., son g/info.

Joynes, Sarah J., W/f, 25 Sep 1871, Lee Dist., cnspt., 31yr c/o *Moore, Wm. & Jane*, b. Acc. w/o Thos. Father g/info.

Joynes, Susan, W/f, in 1887, St. Geo. P., kidney disease, 62yr c/o *Wm. & [—]*, b. Acc. housekeeper, unkm. Joynes, Wm. J., brother g/info.

Joynes, Thos. R., W/m, 12 Sep 1858, Acc, unk., 69yr c/o *Levin S. & Ann*, b. Acc. h/o Ann J. Joynes, Thos. R., son g/info.

Joynes, Thos. R., W/m, 15 Mar 1894, Dist. No2, pneumonia 67yr c/o *Armstead & Eliz.*, b. Acc. farmer, w/o Mary A. Joynes, A. J., brother g/info.

Joynes, Thos. Ray, W/m, 14 Oct 1881, St. Geo. P., c. chill, 1yr c/o *Thos. R. & Mary Ann*, b. Acc. Father g/info.

Joynes, Tully A. T. Sr., W/m, 20 Dec 1890, St. Geo. P., pneumonia, 75yr 8mo 5da c/o *Tully A. & Tabitha*, b. Acc. post master, h/o Sabra P. Joynes, A. Tank, son g/info.

Joynes, Wilson Sr., C/m, 28 Apr 1880, St. Geo. P., erysipelas, 70yr b. Acc. laborer, h/o Ary. Fosque, Solomon, friend g/info.

Joynes, Zippy, C/f, 8 Sep 1870, Acc, bilious fever, 70yr b. Acc. pauper, unkm. Annis, Archie, friend g/info.

Jubilee, Custis, C/m, 7 May 1871, Pung, unk., 70yr b. Acc. laborer, single. Jubilee, John, son g/info.

Jubilee, Deannah, C/f, 15 Aug 1884, St. Geo. P., old age, 70yr b. Acc. laborer, unkm. Ames, Geo., son-in-law g/info.

Jubilee, Eliz., C/f, 7 May 1871, Pung, fits, 4mo c/o *Geo. & Jane*, b. Acc. Father g/info.

Jubilee, Jane, C/f, 17 Jun 1876, St. Geo. P., fits, 17da c/o *Geo. & Jane*, b. Acc. Father g/info.

Jubilee, Leah, C/f, 30 Sep 1879, St. Geo. P., old age, 80yr b. Acc. cook, unkm. Nock, Thos., friend g/info.

Jubilee, Nellie, C/f, 28 Jan 1879, St. Geo. P., burned, 7yr c/o *Geo. & Jane*, b. Acc. [—], [—], friend g/info.

Jubilee, None, C/f, 16 Jul 1888, St. Geo. P., unk., 12da c/o *John & Mary*, b. Acc. unkm. Harmon, Katy, grmother g/info.

Jubilee, None, C/m, 15 Jan 1892, St. Geo. P., unk., 1da c/o *Lewis & Mary J.*, b. Acc. Mother g/info.

Juda F/slave of Marg. R. Johnson, in Sep 1853, Onancock, dropsy, 4yr 6mo, b. Acc. slave. Johnson, Abel T., owner g/info.

Julia, F/slave of Wm. B. Walker, 3 Aug 1856, Acc, diarrhea, 3yr b. Acc. Owner g/info.

Juliet, F/slave of Cath. Bunting, in Jul 1855, 2nd Dist., cnspt., 26yr b. Acc. Finney, Andrew G. son-in-law of Owner g/info.

Julius, M/slave of Bayly Bell, 30 Sep 1857, Acc, unk., 2mo, b. Acc. Owner g/info.

Jun, M/slave of John H. Powell, 10 Aug 1859, Acc, unk., 16yr b. Acc. Owner g/info.

Jun, M/slave of Thos. S. Bull, 15 Nov 1859, Acc, wh. cough, 1yr 6mo, b. Acc. Bull, Thos. W., head of family g/info.

Jun, Slave of Jas. K. Walker, 20 Sep 1859, Acc, unk., 75yr b. Acc. Owner g/info.

Juna, F/slave of Albert R. Heath, 10 Jun 1859, Acc, unk., 45yr b. Acc. Owner g/info.

June, M/slave of John R. Boggs, 29 Apr 1859, Acc, unk., 2da, b. Acc. Owner g/info.

Junior, M/slave of Egbert G. Bayly, 20 Apr 1859, Acc, pneumonia, 62yr b. Acc. Owner g/info.

Junny, F/slave of Geo. C. Mapp, 10 Dec 1857, Acc, unk., 12yr b. Acc. Owner g/info.

Justice, Alfred W., W/m, 18 Dec 1887, Acc. P., croup, 3yr c/o *Alex. G. & Mary E.*, b. Acc. Father g/info.

Justice, Archie R., W/m, 18 Nov 1887, Acc. P., croup, 5yr c/o *Archie & Susan*, b. Acc. Father g/info.

Justice, Arinthia, W/f, in Feb 1873, 1st Dist., cnspt., 25yr c/o *John & Mary*, b. Atl., housekeeper, unkm. Father g/info.

Justice, Carrie L., W/f, 8 Jul 1888, Acc. P., dysentery, 1yr 10mo c/o *Edw. & Alice*, b. Acc. Father g/info.

Justice, Cath., W/f, 8 Jul 1875, Acc. P., wh. cough 2yr c/o *Sam'l & M. A.*, b. Acc. Father g/info.

Justice, Chas. J., W/m, 31 Oct 1890, Acc. P., dropsy, 25yr 6mo c/o *Revel of L. & Nancy*, b. Acc. farmer, h/o Justice, Lacy. Justice, Edw., b., brother g/info.

Justice, Cora Ann, W/f, 7 July 1875, Acc. P., dysentery, 2yr 1mo 14da c/o *Sam'l of J. & Mary A.*, b. Acc. Father g/info.

Justice, Eddie, W/m, 9 Dec 1875, Acc. P., wh. cough, 11mo 15da c/o *Jas. E. & Bettie*, b. Acc. Father g/info.

Justice, Edw., C/m, 10 Oct 1882, Acc. P., bilious dysentery, 3yr c/o *Isaac & Mary*, b. Acc. Father g/info.

Justice, Eva, W/f, 1 Apr 1881, Acc. P., typhoid, pneumonia, 3yr 11mo 11da c/o *John T. & Eliz. S.*, b. Acc. Father g/info.

Justice F., W/m, 15 Oct 1854, Guilford, unk., 2yr c/o *T---*, b. at Hill Town. Justice, Sam'l, relative g/info.

Justice, Harrison, W/m, 20 Aug 1872, Met., unk., 6yr c/o *Chas. P. & Sally*, b. Acc. Father g/info.

Justice, Harrison, W/m, 5 Aug 1873, Met., diphtheria, 1yr c/o *Chas. & Emeline*, b. Acc. Father g/info.

Justice, Harry H., W/m, 10 Apr 1892, Metmp, . Dist., unk., 1yr 11mo c/o *Wm. H. & A.*, b. Met., Dist. Mother g/info.

Justice, Henry F., W/m, 10 Apr 1891, Met. Dist., poison, 2yr c/o *Wm. T. & A.*, b. Met., Dist. Mother g/info.

Justice, Infant, W/f, 6 Nov 1870, Met., lock jaw, 7da c/o *Revel & Sally*, b. Acc. Father g/info.

Justice, Infant, W/f, 10 Dec 1886, Acc. P., c/o *Jas. & Marg. J.*, b. Acc. Father g/info.

Justice, Infant, C/f, 8 Mar 1886, Acc. P., stillborn, c/o *Sam'l & Rose*. Father g/info.

Justice, Infant, W/f, 4 Sep 1886, Acc. P., 2da c/o *Wm. & Marg. S.*, b. Acc. Mother g/info.

Justice, Infant, W/f, 1 Jul 1888, Acc. P., stillborn, c/o *Arthur & Cerena*, b. Acc. Father g/info.

Justice, Infant, W/f, 13 Jun 1888, Acc. P., unk., 3da c/o *Isaiah &*

Arinthia, b. Acc. Father g/info.

Justice, Infant, W/f, 8 Nov 1888, Acc. P., unk., 3mo 3da c/o *Revel J. & Sarah*, b. Acc. Father g/info.

Justice, Ismel C., W/m, 9 Jun 1853, Guilford, croup, 2yr 6mo c/o *Sam'l L.*, b. at Guilford, married. Father g/info.

Justice, Jas. H., W/m, in May 1878, Acc. P., suicide, 45yr c/o *Jas. & Sarah*, b. Acc, common crier, unkm. Fisher, John, friend g/info.

Justice, Jenny C., W/f, in Jan 1874, 1st Dist., cnspt., 15yr c/o *Jas. & Adeline*, b. Acc. Father g/info.

Justice, John, W/m, 10 Apr 1870, Acc, drowned, 40yr 6mo c/o *Sam'l R. & Mary*, b. Acc, sailor, unkm. Father g/info.

Justice, John, W/m, in May 1870, Met., drowned, 39yr b. in VA, sailor, married.

Justice, John, W/m, 20 Jan 1886, Acc. P., 5da c/o *John W. & Mary*, b. Acc. Mother g/info.

Justice, John H., C/m, 9 Apr 1888, Acc. P., unk., 3mo c/o *Jas. & Clarissa*, b. Acc. Mother g/info.

Justice, John of L., W/m, 24 Oct 1881, Acc. P., paralysis, 65yr c/o *Isaiah & Sally*, b. Acc, farmer, h/o Cath. Justice, Mc[—], son g/info.

Justice, John P., W/m, 30 May 1885, Acc. P., unk., 22yr 8mo c/o *Parker of P. & Comfort*, b. Acc, farmer, unkm. Justice Parker of P., son g/info.

Justice, John P., W/m, 24 Jan 1886, Acc. P., heart disease, 35yr c/o *John & Cath.*, b. Acc, oysterman, h/o Justice, Eliz. Justice, Martha, friend g/info.

Justice, John T., W/m, 31 Dec 1888, Acc. P., [—], 11yr c/o [—] & *Vienna*, b. Acc. Mother g/info.

Justice, John W., W/m, 10 Oct 1885, Acc. P., unk., 9da c/o *John W. & Mary*, b. Acc. Father g/info.

Justice, Jos. J., W/m, 7 Aug 1876, Dist. No1, typhoid fever, 6yr c/o *Jos. H. & Mc[—]*, *Eliz.*, b. Acc. Father g/info.

Justice, Martha A., W/f, 15 Sep 1865, Acc, diphtheria, 6yr c/o *Sam'l & Mary A.*, b. Acc. Father g/info.

Justice, Mary, W/f, 8 Oct 1870, Acc, dropsy, 50yr 6mo 4da c/o *Mason, Major & Rachel*, b. Acc, housekeeper, unkm. Mason, Rich., brother g/info.

Justice, Mary A., W/f, 22 May 1875, Acc. P., cnspt., 44yr 11mo c/o *Spence, John & Ann*, b. Acc, w/o John H. Widower g/info.

Justice, Nancy, W/f, 4 Feb 1891, Met. Dist., dropsy, 79yr b. in Mess. Dau g/info.

Justice, Noah, W/m, 10 Sep 1871, Met., typhoid, 15yr c/o *Wm. & Eliz.*, b. Acc. Father g/info.

Justice, None, C/m, 12 Jan 1873, 1st Dist., unk., 2da c/o *Henry & Louisa*, b. Atl. Father g/info.

Justice, None, W/m, 5 Nov 1887, Acc. P., 3mo c/o *Archie & Susan*, b. Acc. Mother g/info.

Justice, None, W/f, 4 Jul 1889, Acc. P., unk., 1da c/o *Sam'l J. & Sally W.*, b. Acc. Father g/info.

Justice, None, C/m, in Oct 1889, Acc. P., unk., 10da c/o *Sam'l & Rosa*, b. Acc. Mother g/info.

Justice, None, C/m, in Dec 1890, Acc. P., unk., 7da c/o *Alfred & Maggie*, b. Acc. Mother g/info.

Justice, None, W/m, in Aug 1890, Acc. P., typhoid fever, 6yr c/o *Archie & Susan*, b. Acc. Father g/info.

Justice, Peggie, W/f, 10 Mar 1875, Acc. P., old age, 96yr c/o *Rich. & Sally*, b. Acc. Mason, Major Sr. g/info.

Justice, Peter, C/m, 10 Oct 1878, Acc. P., was accidentally shot, 5yr c/o *Isaac & Mary*, b. Acc. Mother g/info.

Justice, Revel of L., W/m, 26 Dec 1881, Acc. P., cnspt., 61yr c/o *Isaiah & Sally*, b. Acc, farmer, h/o Nancy. Widow g/info.

Justice, Rich., W/m, 11 Aug 1875, Acc. P., old age, 94yr c/o *Wm. & Sarah*, b. Acc, h/o Mary. Justice, Sam'l L., son g/info.

Justice, Sally, W/f, 16 Apr 1874, Met., heart disease, 49yr *Peggy*, b. Acc, unkm. Justice, Sam'l R., brother g/info.

Justice, Sam'l, W/m, 20 Aug 1872, Met., small pox, 6yr c/o *Marg.*, b. Acc, pauper. Annis, A., g/info.

Justice, Sam'l R., W/m, 11 Jun 1880, Acc. P., diarrhea, 78yr c/o *Rich.*, b. Acc, farmer, married. Widow g/info.

Justice, Sarah, W/f, 4 Aug 1872, Met., small pox, 45yr c/o *Rich. & Esther*, b. Acc, pauper. Annis, A., g/info.

Justice, Sarah A., C/f, 8 Sep 1873, Met., worms, 2yr c/o *Sam'l & Clarissa*, b. Acc. Mother g/info.

Justice, Sarah Ann, C/f, 1 Sep 1872, Met., unk., 1yr c/o *Geo. & Polly*, b. Acc. Father g/info.

Justice, Sarah Ann, C/f, 8 Sep 1872, Met., unk., 2yr c/o *Sam'l & Clarisa*, b. Acc. Father g/info.

Justice, Tinny, W/f, 1 Oct 1882, Acc. P., diphtheria, 5yr c/o *Revel J. & Sally J.*, b. Acc. Father g/info.

Justice, Virginia C., W/f, 18 Sep 1872, 1st Dist., cnspt., 18yr c/o *John H. & Mary*, b. Acc. Father g/info.

Justice, Wm., W/m, 1 Oct 1888, Acc. P., [—], 79yr c/o *Tabitha*, b. Acc, farmer, h/o Sally. Son g/info.

Justice, Wm., W/m, 15 Jun 1854, the Seaside, unk., 45yr c/o *Rich.*, b. on the Seaside. Savage, Wm. B., neighbor g/info.

Justice, Wm. of T., W/m, in 1888, Acc. P., gravel, 75yr c/o *Teakle*, b. Acc, farmer, unkm. Justice, Frank, son g/info.

Justis, [—], C/m, 10 Aug 1895, Atl. Dist., cnspt., 17yr c/o *Hy. & Louisa*, b. Acc, laborer. Father g/info.

Justis, Archie, C/m, in Jan 1893, Atl. Dist., bilious fever, 5yr c/o *Jas. & Clarissa*, b. in VA. Mother g/info.

Justis, Mary, C/f, in Jun 1894, Met. Dist., malarial diarrhea, 14yr c/o *Sam'l & Rosa*, b. in VA. Mother g/info.

Justis, None, C/m, in Dec 1893, Met., unk., 1da c/o *Sam'l & Rosa*, b. in VA. Father g/info.

Justis, None, W/m, in Oct 1894, Met. Dist., unk., 21da c/o *F. P. & Carrie*, b. in VA. Father g/info.

Justis, None, C/m, in Mar 1894, 1st Dist., unk., 4yr c/o *Jas. & T—*, b. in VA. Justis, Henry, uncle g/info.

Justis, Sarah A., W/f, 11 Feb 1865, Acc, typhoid fever, 25yr c/o *Custis, Sam'l & R. A.*, b. Acc, housewife, married. Husband g/info.

Justis, Thos., W/m, 4 Mar 1894, Atl. Dist., gravel, 68yr c/o *Teakle & Rosa*, b. in VA. Justis, N. J., son g/info.

Justis, Thos., W/m, 17 Mar 1895, 1st Dist., gravel, 68yr c/o *Teakle & Rosa*, b. Acc, farmer, married. Justis, Nehemiah, son g/info.

K—], Mary A., W/f, 31 Aug 1879, Acc. P., c. chill, 1yr 1mo c/o *Wm. & Frances A.*, b. Acc. Mother g/info.

Kane, Infant, C/m, 8 Aug 1870, Acc, worms, 2yr 6mo c/o *Eliz.*, b. Acc. Fletcher, Martha, friend g/info.

Kane, Louis, C/m, 10 Aug 1870, Acc, diphtheria, 8yr 4mo c/o

Easter, b. Acc. Mother g/info.

Kane, Peggy, C/f, 29 Nov 1870, Acc. cnspt., 24yr 8mo c/o *Wm. & Betsy*, b. Acc. laborer. Baker, Jas. H., friend g/info.

Karr, None, C/m, 11 Mar 1891, St. Geo. P., unk., 1da c/o *Geo. & Lucy*, b. Acc. Father g/info.

Keaton, Haywood, b., W/m, 9 May 1888, St. Geo. P., dropsy, & kidney disease, c/o *Betsy*, b. Acc. carpenter, h/o Marg. A. Beloate, Jas. L., friend g/info.

Keaton, Thos., W/m, 25 May 1875, St. Geo. P., wh. cough, 3mo c/o *Jas. T. & Ella D.*, b. Acc. Keaton, Harwood, grfather g/info.

Kellam, [—], W/m, 21 Jul 1887, St. Geo. P., cramps, 37yr c/o *Edw. W. & Roseann*, b. Acc. farmer, h/o Mary. Kellam, E. W., son g/info.

Kellam, Abel W., W/m, 29 May 1855, in 1st Dist., dropsy, 70yr c/o *Severn & Ann*, b. Acc. Kellam, Augustus J. T., son g/info.

Kellam, Alfonzo, W/m, 26 Jun 1858, Acc. unk., 1da c/o *John R. & Mary*, b. Acc. Father g/info.

Kellam, Alfred C., W/m, 21 Mar 1856, Acc. unk., 28yr c/o *Hulton & Susan*, b. Acc. unnm. Bradford, Wm. T., head of family g/info.

Kellam, Annie, W/f, 18 Mar 1886, Acc. P., burned, 25yr c/o *Linton, John & Nancy*, b. Acc. housekeeper, w/o Esau. Husband g/info.

Kellam, Annie W., W/f, 3 Sep 1879, St. Geo. P., paralysis, 80yr c/o *Underhill, Thos. A. & Sallie*, b. Acc. w/o Wm. S. Husband g/info.

Kellam, Arthur, C/m, 25 Nov 1871, Pung, unk., 87yr b. Acc. laborer, h/o Rachel. Read, Latus, friend g/info.

Kellam, Bayly, C/m, 28 Feb 1889, St. Geo. P., meningitis, 5yr c/o *Sam'l & Emma*, b. Acc. Father g/info.

Kellam, Bettie U., W/f, 15 Dec 1877, Acc. P., cnspt., 35yr c/o *Savage, Jas. & Mary*, b. Acc. housekeeper, w/o Edwin E. Husband g/info.

Kellam, Caleb, C/m, 6 Jan 1890, St. Geo. P., old age, 70yr b. Acc. Duncan, Levi, friend g/info.

Kellam, Chas., C/m, 10 Jan 1896, Acc. pneumonia, 3yr c/o *Chas. & Nancy*, b. Acc. Father g/info.

Kellam, Clarence, C/m, 6 Sep 1886, St. Geo. P., head fall, 7da c/o *Kunie*, b. Acc. Drummond, Betsy, grmother g/info.

Kellam, Custis, W/m, 23 Aug 1855, in 3rd Dist., unk., 62yr c/o *Harmon & Betsy*, b. Acc. farmer, h/o Leah. Consort g/info.

Kellam, Delaware, C/m, 10 Aug 1884, St. Geo. P., diarrhea, 30yr c/o *Geo. & Louisa*, b. Acc. laborer, unnm. Kellam, John W., friend g/info.

Kellam, Elexine, W/f, 29 Sep 1870, Acc. fits, 1yr 3mo c/o *Lewis & Mary*, b. Acc. Father g/info.

Kellam, Eliz., W/f, 6 Jul 1854, Acc. old age, 40yr b. Acc. Bell, Robin, friend g/info.

Kellam, Eliza E., W/f, 21 Jun 1853, Pung, cnspt., 6yr 1mo 22da c/o *Fred. C. A. & Eliza*, b. Acc. Father g/info.

Kellam, Eliza J., W/f, 16 Jul 1890, St. Geo. P., childbirth, 25yr c/o *Pettit, Judson R.*, b. Acc. w/o A. P. Husband g/info.

Kellam, Ella Lee, W/f, in 1887, St. Geo. P., intermittent fever, 3yr 2mo c/o *Wm. T. & C.*, b. Acc. Father g/info.

Kellam, Ellen S., W/f, 5 Dec 1876, St. Geo. P., tetanus, 12da c/o *Stewart & Ellen*, b. Acc. Father g/info.

Kellam, Emma C., W/f, 15 Sep 1881, St. Geo. P., chol inf., 3mo 15da c/o *Nath. J. & Cordelia*, b. Acc. Father g/info.

Kellam, Fredr. Sr., W/m, in 1896, Acc. unk. b. Acc. Kellam, F. C. A. Jr., son g/info.

Kellam, Geo., C/m, 24 Dec 1872, Lee Dist., drowned, 25yr c/o *Leah*. b. Acc. laborer. Kellam, Benj., landlord g/info.

Kellam, Geo. A., W/m, 5 Mar 1860, Acc. unk., 43yr b. Acc. farmer, h/o Ann. Hyslop, John W., Adm. on estate g/info.

Kellam, Gordon, C/m, 23 Jan 1893, 2nd Dist., bowel affected, 69yr c/o *Geo. & Fannie*, b. in VA, laborer, widow. Collins, [—ack, friend g/info.

Kellam, Grace Ames, W/f, 1 Nov 1883, St. Geo. P., c. chill, 4yr 3mo 19da c/o *Thos. C. & Julia A.*, b. Acc. Father g/info.

Kellam, Grace E., W/f, 24 Oct 1870, Acc. chills, 2yr c/o *Shepard & Mary*, b. Acc. Mother g/info.

Kellam, Hanibal S., W/m, 25 May 1858, Acc. unk., 2yr c/o *John R. & Mary*, b. Acc. Father g/info.

Kellam, Harriet, b. D., W/f, 20 Aug 1880, St. Geo. P., general debility, 81yr c/o *Parramore, Thos. & Mary*, b. Acc. housekeeper, widow. Fitchett, John L., friend g/info.

Kellam, Harry P., W/m, 3 Aug 1886, St. Geo. P., meningitis, 7mo c/o *Burleigh C. & Buris*, b. Acc. Father g/info.

Kellam, Henry, C/m, 30 Mar 1880, St. Geo. P., pneumonia, 65yr b. Acc. laborer, unnm. Wise, Edw., friend g/info.

Kellam, Hulton, W/m, 27 Feb 1855, in 1st Dist., cnspt., 53yr c/o *Geo. & Ann*, b. Acc. farmer. Kellam, Alfred C., son g/info.

Kellam, Jane, C/f, 6 Jul 1894, Dist. No2, unk., 68yr b. Acc. laborer, widow. Kellam, Celia, dau g/info.

Kellam, Jas., C/m, 10 Aug 1872, Lee Dist., typhoid, 21yr b. Acc. Mother g/info.

Kellam, Jas., C/f, 4 May 1875, St. Geo. P., womb disease, 40yr b. Acc. h/o Kiah. Husband g/info.

Kellam, Jas. Alonzo, C/m, 30 May 1888, St. Geo. P., unk., 4mo c/o *Walter & Cordie*, b. Acc. Father g/info.

Kellam, Jas. L., W/m, 8 Jun 1866, Acc. shot by col'd man, 18yr c/o *Jas. L. & Patsy*, b. Acc. bar keeper, unnm. Father g/info.

Kellam, J—emen, C/m, 10 Dec 1866, Acc. unk., c/o *Teakle & Rachel*, b. Acc. Father g/info.

Kellam, John, W/m, 2 Apr 1896, Acc. chol inf., 15da c/o *John W. & Mary J.*, b. Acc. Father g/info.

Kellam, John, b., W/m, 6 Sep 1895, Dist. No1, chol inf., 1mo 13da c/o *Sidney Thos. & Manie G.* Father g/info.

Kellam, John R., W/m, 17 May 1890, St. Geo. P., peritonitis, 71yr c/o *Custis*, b. Acc. farmer, h/o Bettie W. Kellam, J. W., son g/info.

Kellam, John W. of John, W/m, 1 Feb 1855, in 1st Dist., cnspt., 24yr c/o *John & Ann*, b. Acc. gig turner, unnm. Ashmead, F. A., friend g/info.

Kellam, Leah Jane, C/f, 1 Oct 1887, St. Geo. P., burnt, 5yr 7da c/o *Levi & [—]*, b. Acc. Father g/info.

Kellam, Lorenzo A., W/m, 16 Sep 1855, in 1st Dist., diarrhea, 2yr c/o *Augustus & Mary*, b. Acc. Father g/info.

Kellam, Louis, C/m, 15 Dec 1888, St. Geo. P., frozen, 70yr b. Acc. laborer, unnm. Kellam, Geo. of E., friend g/info.

Kellam, Louisa, C/f, 15 Sep 1888, St. Geo. P., unk., 6yr c/o *Mary*, b. Acc. Bayly, Isaac, father-in-law g/info.

Kellam, Luke, C/m, 24 Dec 1872, Lee Dist., drowned, 21yr c/o *Leah*, b. Acc. laborer. Kellam, Benj., landlord g/info.

Kellam, Maggie, C/f, 13 Feb 1884, St. Geo. P., cnspt., 24yr c/o *Ashby, John & Caroline*, b. Acc, w/o Isaac. Husband g/info.

Kellam, Maggie, W/f, 24 Jul 1894, Dist. No2, pneumonia, 32yr c/o *Ayres, Susan*, b. Acc, w/o Franklin S. Husband g/info.

Kellam, Marg., W/f, 20 Feb 1854, Acc, c/o *Bradford, Jacob & Marg.*, b. Acc, w/o Thos. T. Husband g/info.

Kellam, Marg., C/f, 28 May 1892, St. Geo. P., cancer, 87yr c/o *Martin, John & Betsy*, b. Acc, w/o Gordon. Collins, Mark, friend g/info.

Kellam, Maria, W/f, 3 Sep 1886, St. Geo. P., unk., 69yr c/o *Groton, Wm. A. & Susan*, b. Acc, w/o Thos. R. Kellam, R. W., son g/info.

Kellam, Mary, W/f, 3 Dec 1881, St. Geo. P., childbirth, 23yr c/o *White, Elijah & Susan*, b. Acc, housewife, w/o Thos. Husband g/info.

Kellam, Mary A., W/f, 31 Mar 1892, St. Geo. P., infirmation of kidney, 54yr c/o *Lawson, Wm. D. & Sallie*, b. Acc, lady, widow. Kellam, Wm. C., son g/info.

Kellam, Mary F., C/f, 28 Aug 1891, St. Geo. P., typhoid, 49yr c/o *Underhill, Louis & Mollie*, b. Acc, w/o Geo. Husband g/info.

Kellam, Mary J., C/f, 3 Jul 1890, St. Geo. P., cnspt., 26yr c/o *Bull, Wm. & Sally*, b. Acc, w/o Geo. Husband g/info.

Kellam, Matilda A., W/f, 29 Oct 1870, Acc, cnspt., 29yr c/o *Byrd, Eberne & Mariah*, b. Acc, w/o W. T. Husband g/info.

Kellam, Mattie A., W/f, 15 Oct 1887, St. Geo. P., cancer, 62yr b. Acc, housekeeper, unmm. Kellam, F. E., son g/info.

Kellam, Millie, C/f, 13 May 1871, Pung, pneumonia, 50yr c/o *Millie*, b. Acc, laborer, single. Mother g/info.

Kellam, Milly, C/f, 10 Aug 1872, Lee Dist., cnspt., 50yr b. Acc. Crowson, Levin, landlord g/info.

Kellam, Nath'l, W/m, 29 Jul 1874, Lee Dist., [—], 87yr b. Acc, farmer, unmm. Broadwater, E., friend g/info.

Kellam, None, W/m, in May 1853, in 1st Dist., cnspt., 6da c/o *Jas. W. & Sally R.*, b. Acc. West, Mary, midwife g/info.

Kellam, None, W/m, 23 Dec 1853, near Locustville, stillborn, c/o *John R. & Mary F.* Father g/info.

Kellam, None, C/m, 17 Sep 1872, Lee Dist., infancy, 2da c/o *Jas. & Eliza*, b. Acc. Mother g/info.

Kellam, None, W/m, 4 Feb 1884, St. Geo. P., unk., 10da c/o *Wm. P. M. & Sarah L.*, b. Acc. Father g/info.

Kellam, None, C/m, 7 Jun 1888, St. Geo. P., unk., 5da c/o *Isaac & Anna*, b. Acc. Father g/info.

Kellam, None, C/f, 18 Jul 1889, St. Geo. P., unk., 1da c/o *Chas. & Nancy*, b. Acc. Bayly, Peter, grfather g/info.

Kellam, None, C/f, 18 Jul 1889, St. Geo. P., unk., 1da c/o *Chas. & Nancy*, b. Acc. Bayly, Peter, grfather g/info.

Kellam, None, C/f, 10 Nov 1891, St. Geo. P., unk., 3mo c/o *Sam'l & Emma*, b. Acc. Father g/info.

Kellam, None, C/m, 11 May 1893, 2nd Dist., chol inf., 2mo c/o *Columbus*, b. in VA. Davis, Rich., friend g/info.

Kellam, None, C/m, 6 Jul 1893, 2nd Dist., chol inf., 4mo c/o *Wm. & Sadie M.*, b. in VA. Father g/info.

Kellam, None, W/m, 20 Jul 1894, Dist. No2, unk., 9da c/o *Colie A. & Fannie*, b. Acc. Father g/info.

Kellam, None, C/m, 14 Sep 1895, Dist. No1, unk., 2da c/o *Geo. E. & Annie*. Father g/info.

Kellam, None, C/m, 10 Sep 1895, Dist. No1, chol inf., 1yr 2mo c/o

John E. T. & Mary E. Mother g/info.

Kellam, Otho W., W/m, 10 Aug 1893, 2nd Dist., unk., 11yr c/o *Severn A. & Marg.*, b. in VA. Father g/info.

Kellam, Rachel, C/f, 18 Aug 1887, St. Geo. P., paralysis, 38yr c/o *Ames, Smith & Katie*, b. Acc, w/o Teakle. Husband g/info.

Kellam, Rebecca, W/f, in 1887, St. Geo. P., old age, 80yr c/o *Fisher, Wm. & Mary*, b. Acc, w/o Jas. Husband g/info.

Kellam, Reuben, C/m, 10 Nov 1895, Dist. No1, typhoid fever, 68yr farmer, Nock, Geo., friend g/info.

Kellam, Revell R., W/m, 3 Jun 1889, St. Geo. P., cnspt., 72yr b. Acc, farmer, h/o Eliz. J. Kellam, E. O., son g/info.

Kellam, Sallie, W/f, 15 Aug 1869, Acc, crampy chollic, c/o *Argle*, b. Acc, unmm. Kellam, Jas. E., son g/info.

Kellam, Sam'l, C/m, 1 Dec 1895, Dist. No1, unk., 57yr c/o *Sarah*, farmer, h/o Emma. Kellam, Geo. E., son g/info.

Kellam, Sarah, C/f, 22 Jul 1894, Dist. No2, typhoid, 52yr b. Acc, housekeeper. Blair, Geo. E., friend g/info.

Kellam, Sarah L., W/f, 1 Feb 1884, St. Geo. P., childbirth, 39yr c/o *Simons, Edw. & Anna M.*, b. in Richmond, VA, w/o Wm. P. M. Husband g/info.

Kellam, Sarah T., W/f, in May 1853, in Bayly Neck, unk., 1yr 8mo c/o *Elijah & Marg.*, b. Acc. Father g/info.

Kellam, Susan, W/f, 5 May 1887, St. Geo. P., cnspt., 67yr c/o *Phillips, Wm. & Anna*, b. Acc, w/o Wm. E. Husband g/info.

Kellam, Susan A., W/f, in Jul 1855, in 1st Dist., unk., 9yr c/o *Thos. Hutton & Susan*, b. Acc. Father g/info.

Kellam, Susan E., W/f, 3 Nov 1854, Acc, cnspt., 35yr c/o *Drummond, Geo. & Sally*, b. Acc, w/o Wm. E. Husband g/info.

Kellam, Susan M., W/f, 8 Sep 1892, St. Geo. P., dropsy, 33yr c/o *Ames, Jas. S. & Kitty*, b. Acc, w/o Steven A. Husband g/info.

Kellam, T. H., C/m, 17 Feb 1872, unk., 85yr b. Acc, single.

Kellam, Theodore, C/m, 15 Sep 1871, Pung, typhoid, 8yr c/o *John & Jane*, b. Acc. Father g/info.

Kellam, Thos., C/m, 25 Aug 1866, Acc, unk., 11mo 18da c/o *Peggy*, b. Acc. Kellam, Jas., employer g/info.

Kellam, Thos. A., W/m, 28 Feb 1892, St. Geo. P., [—], 67yr 5mo c/o *Thos. A. & Sallie*, b. Acc, farmer, h/o Mary A. Kellam, Wm. C., son g/info.

Kellam, Thos. H., C/m, 5 Feb 1871, Pung, old age, 75yr b. Acc, unmm. Rogers, Geo., friend g/info.

Kellam, Thos. of P., W/m, 31 Dec 1871, Pung, cnspt., 55yr c/o *Peggy*, b. Acc, farmer, single. Elliott, Wm., son-in-law g/info.

Kellam, Thos. of Thos., W/m, in Nov 1855, in 1st Dist., pneumonia, 43yr c/o *Thos.*, b. Acc, unmm. Mears, John W. A., friend g/info.

Kellam, Thos. R., W/m, 9 Nov 1896, Acc, old age, 80yr c/o *Robt. & Leah*, b. Acc, farmer, widow. Kellam, R. W. T., son g/info.

Kellam, Willie, W/m, 25 Apr 1888, St. Geo. P., c. chills, 1yr 7mo 17da c/o *John W. & Anna*, b. Acc. Father g/info.

Kellam, Wm., C/m, 10 Dec 1888, St. Geo. P., dropsy, 65yr b. Acc, laborer, unmm. West, John E., friend g/info.

Kellam, Wm. P. M., W/m, 15 Feb 1886, St. Geo. P., unk., 44yr c/o *Thos. H.*, b. Acc, lawyer, unmm. Scarborough, Geo. T., friend g/info.

Kellam, Wm. S., W/m, 8 May 1896, Acc, inflammation the bowel, 97yr b. Acc. Chambers, David, friend g/info.

Kellam, Zadoc Douglas, C/m, 2 Nov 1895, Dist. No1, unk., 30yr c/o

Sam'l & Emma, laborer. Mother g/info.

Kelley, Chas., W/m, in Dec 1873, 1st Dist., unk., 2da c/o *Thos. & Sallie*, b. Atl. univ. Nock, Edw., grfather g/info.

Kelley, Emily, C/f, 25 May 1895, 1st Dist., typhoid, 52yr c/o *Horsey & Ann*, b. Acc. Downing, Mary, dau g/info.

Kelley, Geo. Wm. S., W/m, 6 Oct 1896, Hallwood, paralysis, 72yr 4mo c/o *Jesse & Annie*, farmer, h/o Eliz. Widow g/info.

Kelley, Nancy, W/f, 31 Jan 1860, 36yr c/o *Wessells, Walter*, widow. Byrd, Jas. D., friend g/info.

Kelley, None, W/f, 20 Sep 1866, Acc. unk., 21da c/o *E. & Emeline*, b. Acc. Father g/info.

Kelley, Roberta Lee, W/f, 16 Oct 1895, Met. typhoid, 3mo 15da c/o *J. W. & Evelyn*, b. Acc. Mother g/info.

Kelly, Annie, W/f, 1 Aug 1886, Acc. P., cnspt., 64yr c/o *Byrd, Custis & Kesiah*, b. Acc. housekeeper, w/o Elijah Sr. Husband g/info.

Kelly, Augustus, W/m, 19 Apr 1886, Acc. P., pneumonia, 31yr c/o *Elijah Sr. & Hetty*, b. Acc. farmer, h/o Mary. Conquest, Alfred E., father-in-law g/info.

Kelly, Blanche, W/f, 20 Aug 1886, Acc. P., dysentery, 6mo c/o *Thos. C. & Sally C.*, b. Acc. Father g/info.

Kelly, Chas. T., W/m, 5 Dec 1886, Acc. P., typhoid fever, 13yr c/o *Thos. C. & Sally C.*, b. Acc. Father g/info.

Kelly, Clarence, W., W/m, 15 Aug 1879, Acc. P., chol inf., 4mo 15da c/o *Argilla T. & Laura T.*, b. Acc. Father g/info.

Kelly, Custis, W/m, 9 Jun 1889, Acc. P., chol inf., 7mo 9da c/o *Rich. W. & Susan*, b. Acc. Father g/info.

Kelly, Edw. F., W/m, 22 Mar 1894, Met. Dist., unk., 60yr b. in VA, h/o Kelly, Mrs. H. Dau g/info.

Kelly, Eva, W/f, 20 Aug 1885, Acc. P., unk., 7mo c/o *Augustus & Mary*, b. Acc. Father g/info.

Kelly, Florence, W/f, 5 Sep 1876, Dist. No1, c. chill, 1yr 6mo c/o *John & Marg.*, b. Acc. Father g/info.

Kelly, Henrietta, W/f, 6 Sep 1896, Acc. congestion of brain, 1yr 8mo c/o *Geo. F. & Sally*, b. Acc. Father g/info.

Kelly, Herbert E., W/m, 5 Sep 1875, St. Geo. P., c. chill, 4yr c/o *Fenwick & Martha*, b. Acc. Father g/info.

Kelly, Jas., W/m, 11 Dec 1870, Acc. unk., 8yr 6mo c/o *John & Ann*, b. Acc. Father g/info.

Kelly, Jas. T., W/m, 10 Oct 1877, Acc. P., bilious fever, 44yr c/o *Thos. & Sophia*, b. Acc. farmer, w/o Emily. Widow g/info.

Kelly, John, W/m, in Jul 1870, Acc. chol. morbus, 75yr b. Acc. Neighbor g/info.

Kelly, Louisa, C/f, 18 Sep 1882, Acc. P., typhoid fever, 16yr c/o *Geo. & Emily*, b. Acc. Kelly, Geo., brother g/info.

Kelly, Marg., W/f, 15 Sep 1879, Acc. P., [—], 1yr 6mo c/o *John W. & Peggy*, b. Acc. Father g/info.

Kelly, Molly, W/f, 5 Jun 1874, Met., dysentery, 35yr c/o *Dix, Asa & Maria*, b. Acc. h/o Jas. Husband g/info.

Kelly, None, C/child, 6 Jul 1857, Acc. unk., 6da c/o *Abel G. & Mary*, b. Acc. Father g/info.

Kelly, None, W/m, 7 Jan 1887, Acc. P., 7da c/o *John Thos. & Ocea*, b. Acc. Mother g/info.

Kelly, None, C/m, in Jan 1890, Acc. P., unk., 14da c/o *Geo. & Sarah A.*, b. Acc. Mother g/info.

Kelly, None, C/f, in Jan 1890, Acc. P., unk., 1da c/o *Geo. & Sarah A.*, b. Acc. Mother g/info.

Kelly, None, W/m, 4 Sep 1890, St. Geo. P., unk., 6da c/o *Jos. C. & b. E.*, b. Acc. Father g/info.

Kelly, None, W/m, 22 Jul 1893, 1st Dist., unk., 1da c/o *John W. & Peggy*, b. in VA. Father g/info.

Kelly, Nora E., W/f, 3 Oct 1894, Met. Dist., unk., 2mo 3da c/o *Henry & Ertine*, b. in VA. Mother g/info.

Kelly, Parker, W/m, 10 Feb 1876, Dist. No1, pneumonia, 35yr c/o *Andrew*, b. Acc. farmer, h/o Pamela. Prescott, Asa, friend g/info.

Kelly, Reuby M., W/f, in Aug 1889, Acc. P., typhoid fever, 3yr c/o *Rich. W. & Susan*, b. Acc. Father g/info.

Kelly, Riley L., W/m, 27 Jan 1885, Acc. P., was accidental, 42yr 2mo 27da c/o *Elijah & Esther A.*, b. Acc. shoemaker, h/o Mary E. Wife g/info.

Kelly, Rosanna, W/f, 1 Sep 1879, Acc. P., bilious dysentery, 5yr 4mo c/o *Edw. T. & Sarah A.*, b. Acc. Mother g/info.

Kelly, Thos., W/m, 7 Jun 1870, Acc. cnspt., 70yr b. Acc. Wright, Edw., friend g/info.

Kelly, Viola, W/f, 25 Dec 1888, Acc. P., diphtheria, 8yr c/o *John & Emily*, b. Acc. Holstein, Comfort, grmother g/info.

Kenard, Annie, W/f, 10 Nov 1860, Acc. diarrhea 10mo c/o *Wm. & Marg. B.*, b. NH Co. Father g/info.

Kennard, Lucy Ann, W/f, 5 Feb 1853, Drummondtown, pleurisy, 33yr c/o *Gale, John M.*, b. Gloucester Co, w/o Phillip. Husband g/info.

Kennard, Mary, W/f, 29 Dec 1853, Chinc., old age, 50yr c/o *Daisey, Parker*, b. Chinc., married. Daisey, Parker, son g/info.

Kennard, Philip, W/m, 7 Oct 1855, in 3rd Dist., congestion of brain, c/o *Philip & Mary*, b. Acc. Father g/info.

Kennard, Philip, W/m, 20 Nov 1871, Lee Dist., cnspt., 62yr b. in MD, merchant, h/o Laura. Edwards, Edm. C., stepson g/info.

Kensey, Infant, C/m, 4 Jan 1875, Acc. P., dysentery, 4mo c/o *Frank & Caroline*, b. Acc. Father g/info.

Kent, Laura, b., W/f, 13 Nov 1888, Acc. P., cnspt., 38yr c/o *Taylor, John & Ann*, b. in MD, housekeeper, w/o Thos. J. Husband g/info.

Kent, Laura V., W/f, 13 Nov 1889, Acc. P., cnspt., 35yr c/o *Taylor, John & Ann*, b. in MD, housekeeper, w/o Thos. J. Husband g/info.

Ker, None, C/f, 29 Jun 1879, St. Geo. P., unk., 6mo c/o *Geo. & Eliz.*, b. Acc. [—], [—], friend g/info.

Kerr, Eliz., C/f, 20 May 1879, St. Geo. P., unk., 30yr c/o *Bundick, Jennie*, b. Acc. w/o Levi. [—], [—], friend g/info.

Kerr, John, C/m, 15 Oct 1893, 2nd Dist., unk., 78yr b. in VA, laborer. Clarke, Sallie, dau g/info.

Kerr, Julia, C/f, 8 Aug 1872, Pung, old age, 80yr b. Acc.

Kerr, None, C/f, 5 Apr 1872, Lee Dist., infancy, 7da c/o *Robt. & Eliz.*, b. Acc. Mother g/info.

Kerr, Robt. E., C/m, 3 Dec 1877, St. Geo. P., croup, 6mo c/o *Mary*, b. Acc. Bayly, Frank, friend g/info.

Kerr, Susan, C/f, 5 Sep 1886, St. Geo. P., rheumatism, 60yr b. Acc. w/o John. Ayres, Thos. R., friend g/info.

Kessiah, F/slave of Harmon P. Kellam, in Jul 1854, Acc. 85yr b. Acc. Kellam, Johnathan W., friend g/info.

Killman, Cath., W/f, 1 Mar 1860, Acc. dropsy, 3yr c/o *Jas. & Eliz.*, b. Acc. Father g/info.

Killman, Chas., W/m, 11 Apr 1870, Acc, disease, of heart, 76yr 9mo. b. Acc, farmer, h/o Tabby. Killman, Sam'l, son g/info.

Killman, Eliz, W/f, 15 Oct 1877, Acc. P., unk., 2yr c/o *Ellis & Eliz.*, b. Acc. Father g/info.

Killman, Henry, W/m, 15 Feb 1888, Acc. P., cnspt., 23yr c/o Wm. of *J. & Jane*, b. Acc, oysterman, unmm. Father g/info.

Killman, Henry, W/m, 26 Feb 1893, 2nd Dist., unk., 33yr c/o *Thos. & Caroline*, b. in VA, waterman, h/o Maggie. Evans, Wm. D., brother-in-law g/info.

Killman, Infant, W/m, 1 May 1885, Acc. P., unk., 21da c/o *Wm. & Laura*, b. Acc. Father g/info.

Killman, Levinia A., W/f, 2 Dec 1877, Acc. P., unk., 7da c/o *John A. C. & Mary B.*, b. Acc. Father g/info.

Killman, Lucy, W/f, 30 Oct 1881, Acc. P., cancer, 25yr b. Acc, unmm. Annis, Archibald, Steward g/info.

Killman, Mary, W/f, 14 Jan 1871, Pung, cold, 43yr c/o *Jas. & Betsy*, b. Acc, unmm. Bennett, John, friend g/info.

Killman, Noah W., W/m, 10 Dec 1881, Acc. P., diphtheria 2mo 10da c/o *John A. C. & Mary B.*, b. Acc. Father g/info.

Killman, None, W/f, in Sep 1853, in 1st Dist., unk., stillborn, c/o *Edw. & Marg.* Dolby, Eleanor, aunt g/info.

Killman, None, W/m, 10 Apr 1855, Guilford, unk., 3mo c/o *Ellis*, b. at Guilford. Father g/info.

Killman, None, W/f, 15 Dec 1860, Acc, unk., 15da c/o *Jas. & Eliz.*, b. Acc. Father g/info.

Killman, None, W/m, 5 Feb 1865, Acc, unk., 6mo c/o *Ellis & Rachel*, b. Acc. Father g/info.

Killman, None, W/f, 20 Oct 1871, Pung, unk., 10da c/o *Geo. E. & Maggie*, b. Acc. Father g/info.

Killman, Sally, W/f, 5 Oct 1854, Guilford, unk., 80yr 12da c/o *Kelly, Sally*, b. at Guilford, spinster, married. Trehern, Sally, sister g/info.

Killman, Sam'l, W/m, 16 Jun 1870, Acc, dropsy, 73yr 6mo c/o *John & Jane*, b. Acc, farmer, unmm. Justice, Wm., friend g/info.

Killman, Susan, W/f, 1 Sep 1857, Acc, childbirth, 22yr c/o *Savage, Litt. & Caty*, b. Acc, housework, w/o John H. C. Husband g/info.

Killmon, Edw. of Jas., W/m, 13 Dec 1895, Dist. No1, bright's disease, 74yr c/o *Jas.*, mechanic, h/o Marg. Hickman, T. S., son-in-law g/info.

Killmon, Jane, W/f, in Dec 1892, Met. Dist., in an accident, 75yr c/o *Taylor, Teackle & B.*, b. Met. Dist. Taylor, N. W., dau g/info.

Killmon, Louisa, W/f, 2 Feb 1896, Guilford, in an accident, 57yr c/o *Parks, Mark & Eliz.*, w/o Thos. Widower g/info.

Killmon, Wm., W/m, in Sep 1891, Met. Dist., unk., 1yr 4mo c/o *John & N.*, b. Met. Dist., oysterman. Mears, W. T., dau g/info.

Kilman, Charlie, W/m, 10 Sep 1893, 2nd Dist., unk., 1yr 3mo c/o *John C. & Mary*, b. in VA. Father g/info.

Kilman, Indie, W/f, 20 Oct 1893, 2nd Dist., hemorrhage, 42yr c/o *Bennett, Jas. & Marg.*, b. in VA, w/o F. G. Husband g/info.

Kilman, Jeff, W/m, 12 Jan 1890, St. Geo. P., croup, 2yr 6mo c/o *Francis G. & Indie*, b. Acc. Father g/info.

Kilman, John H., W/m, 8 Feb 1871, Lee Dist., pneumonia, 42yr c/o *Edw. & Jennie*, b. Acc, boatman, unmm. Father g/info.

Kilman, John H., W/m, 23 Jul 1890, St. Geo. P., unk., 62yr c/o *Wm. & Kiziah*, b. Acc, farmer, h/o Maggie S. Wife g/info.

Kilman, Lonnie, W/m, 26 Jan 1890, St. Geo. P., croup, 2yr c/o *Francis G. & Indie*, b. Acc. Father g/info.

Kilman, None, W/m, 1 Aug 1871, Pung, unk., 1da c/o *Augustus*, b. Acc. Father g/info.

Kilman, None, W/m, 30 Apr 1890, St. Geo. P., unk., 3da c/o *Arthur & Anna*, b. Acc. Mother g/info.

Kilman, Sam'l, W/m, 9 Dec 1871, Met., typhoid, 55yr c/o *John & Nancy*, b. Acc, farmer, married. Kilman, Henry, son g/info.

Kilmon, Alice C., W/f, 4 Oct 1883, St. Geo. P., typhoid, 28yr c/o *Brown, Chas. & Marg.*, b. Acc, w/o Tiberius J. Husband g/info.

Kilmon, Alonzo, W/m, 18 Feb 1887, St. Geo. P., croup, 4yr c/o *Arthur & Anna*, b. Acc. Mother g/info.

Kilmon, Arthur Boggs, W/m, 2 Oct 1878, St. Geo. P., cnspt., 23yr c/o *Edw. & Marg. H.*, b. Acc, farmer, unmm. Father g/info.

Kilmon, David, W/m, 15 Jun 1876, St. Geo. P., chol inf., 1yr c/o *Francis G. & India*, b. Acc. Father g/info.

Kilmon, Edw., W/m, 11 Dec 1883, St. Geo. P., cancer, 91yr c/o *Edw. & Tabitha*, b. Acc, h/o Eliz. Parker, John E., friend g/info.

Kilmon, Eliz, W/f, 6 Sep 1896, Acc, unk., 50yr b. Acc, w/o Wm. of E. Kilmon, John H., son g/info.

Kilmon, Emma L., W/f, 11 Aug 1888, St. Geo. P., unk., 1mo 5da c/o *Oswald F. & Julia*, b. Acc. Mother g/info.

Kilmon, Essie F., W/f, 31 Jul 1876, St. Geo. P., pneumonia, 11mo c/o *Patrick W. & Lavenia*, b. Acc. Father g/info.

Kilmon, Leeward, b., W/m, 16 Jul 1888, St. Geo. P., chol inf., 1yr c/o *Tiberius J. & Kate R.*, b. Acc. Father g/info.

Kilmon, James of J., W/m, 15 Dec 1887, St. Geo. P., lock jaw, 67yr c/o *James & Betsey*, b. Acc, farmer, h/o Eliz. Kilmon, Jas. D., son g/info.

Kilmon, Jane, W/f, 7 Aug 1875, St. Geo. P., liver disease, 75yr c/o *Shores, Solomon & Priscie*, b. Acc, w/o Edw. Husband g/info.

Kilmon, Lybrand, W/m, 20 Jan 1896, Acc, pneumonia, 63yr c/o *Ezekiel & Cath.*, b. Acc, farmer, h/o Susan M. Wife g/info.

Kilmon, Minnie, W/f, 8 Mar 1883, St. Geo. P., wh. cough, 9mo c/o *Arthur & Annie*, b. Acc. Father g/info.

Kilmon, None, W/m, 28 Aug 1875, St. Geo. P., unk., 28da c/o *Augustus & Bettie*, b. Acc. Mother g/info.

Kilmon, None, W/m, in Jun 1884, St. Geo. P., unk., 27da c/o *Patrick & Marg.*, b. Acc. Father g/info.

Kilmon, None, W/m, 25 Nov 1891, St. Geo. P., unk., 5da c/o *Edw. & Lulia*, b. Acc. Father g/info.

Kilmon, None, W/f, 20 Nov 1892, St. Geo. P., fits, 10da c/o *John D. & Margie*, b. Acc. Father g/info.

Kilmon, Thos. of E., W/m, 4 Jul 1891, St. Geo. P., unk., 62yr c/o *Edw. & Jennie*, b. Acc, farmer, h/o Cath. Kilmon, Maggie, dau-in-law g/info.

Kimberly, Emma C., W/f, 15 Nov 1871, Pung, inflammation of brain 34yr c/o *Savage, John K. & Nancy*, b. Acc, h/o John. Husband g/info.

Kimmorlie, Cath., W/f, 25 Aug 1890, St. Geo. P., cancer, 50yr b. Acc, w/o John. Husband g/info.

King, Georgie, C/f, 20 Mar 1877, St. Geo. P., cnspt., 20yr b. Acc, unmm. Bull, Mary, friend g/info.

King, Henry, C/m, 10 Jun 1893, 2nd Dist., unk., 8mo c/o *Jacob & Violet*, b. in VA. Poulson, Elijah, gfather g/info.

King, Jacob, C/m, 2 Jul 1892, St. Geo. P., paralysis, 46yr b. Acc,

laborer, h/o Viola. Wise, Wm. D., friend g/info.

Kissiah, F/slave of Edm. J. Poulson, 25 Sep 1859, Acc, 95yr b. Acc. Owner g/info.

Knight, Ann E., W/f, 14 May 1885, Acc. P., typhoid, pneumonia, 10yr c/o *Dawson J. & Eliz.*, b. Acc. Father g/info.

Knight, Annie, W/f, 10 Mar 1886, Acc. P., typhoid fever, 11yr c/o Dawson J. & Eliz, b. Acc. Father g/info.

Knight, Charlotte, W/f, 20 Apr 1891, 1st Dist., bronchitis, 65yr 1mo c/o *Taylor, Jas., & H.*, b. in VA, w/o W. S. Husband g/info.

Knight, Nora May, W/f, 19 Jan 1891, 1st. Dist., pneumonia, 9mo c/o *Wm. R. & Marg.*, b. in VA. Mother g/info.

Knox, Eliza A., W/f, in Feb 1873, Atl. Dist., dropsy of heart, 50yr b. Acc, housekeeper, widow. Gibb, Thos., friend g/info.

Knox, John W., W/m, 20 Sep 1855, Horn Town, unk., 2yr c/o *Oliver W.*, b. at Horn Town, farmer, married. Father g/info.

Knox, Oliver W., W/m, 17 Mar 1871, 1st Dist., congestion of brain, 54yr c/o *John E.*, b. Acc, merchant, h/o E. Wife g/info.

Koenig, None, W/f, 1 Jul 1888, St. Geo. P., unk., 2mo 10da c/o *Ernest & Ella*, b. Acc. Father g/info.

Kolloc, None, C/m, 15 Jan 1887, Acc. P., stillborn, c/o *Wm. J. & Mary*. Father g/info.

Kollock, None, W/m, in 1877, Acc. P., stillborn, c/o *Wm. & Sarah*. Father g/info.

Kollock, Sarah, W/f, 24 Feb 1877, Acc. P., measles, 27yr c/o John & Eliza, b. Acc, housekeeper, w/o Wm. Husband g/info.

Kollock, Sarah E., W/f, 10 Aug 1875, Acc. P., dysentery, 8mo c/o *Wm. & Sarah*, b. Acc. Kollock, Wm., brother g/info.

Kriglar, Geo. T., W/m, 10 Mar 1894, Dist. No2, paralysis, 5mo 3da c/o *Sam'l & Sallie*, b. Acc. Father g/info.

L—], [—], W/m, 29 [—] 1875, Lee Dist., c. chill, b. Acc.

Lafland, Lenora, W/f, 2 Dec 1874, Chinco., wh. cough, 4mo 2da c/o *John W. & Mima*, b. on Chinco. Father g/info.

Lake, Enoch, W/m, 19 Jul 1887, Acc. P., 3mo c/o *Abel A. & Mary*, b. Acc. Father g/info.

Lake, Minnie, W/f, 10 Oct 1882, Acc. P., dyspepsia, 1yr 7mo c/o *Abel A. & Mary P.*, b. Acc. Father g/info.

Lamberson, None, W/m, 15 Dec 1877, Acc. P., stillborn, c/o *Geo. & Louisa*. Father g/info.

Lamden, Sallie A., W/f, 17 Apr 1896, Met., old age, 97yr c/o *Parks, Elijah & Sallie*, widow. Only, S—iella, dau g/info.

Landing, Arthur C., W/m, 18 Sep 1886, St. Geo. P., cnspt., 45yr c/o *Ezekiel*, b. Acc, fisherman, h/o Marg. Crockett, Thos., friend g/info.

Landing, Eliza, W/f, 30 Dec 1872, Lee Dist., childbirth, 45yr b. Acc. Landing, Arthur, son g/info.

Landing, None, W/m, 6 Jul 1896, Acc, unk., 11da c/o *C. M.*, b. Acc. Father g/info.

Landing, Wm. D., W/m, 29 Oct 1881, St. Geo. P., chol inf., 1yr 10mo c/o *John H. & Annie S.*, b. Acc. Father g/info.

Lane, Henrietta, W/f, 9 Dec 1896, Acc, [—], 32yr c/o *Kellam, Elijah*, b. Acc, w/o Henry S. Husband g/info.

Lane, Hester, C/f, 24 Jan 1889, Acc. P., burned, 1yr 6mo c/o *Jas. & Ellen*, b. in MD. Mother g/info.

Lane, None, W/f, 16 Feb 1886, St. Geo. P., head fall, 6da c/o *Horace S. & Henrietta*, b. Acc. Father g/info.

Lang, Alex., W/m, 15 Mar 1871, 1st Dist., encephalitis, 76yr b. Acc. farmer, married. Lang, E. T., son g/info.

Lang, Ernest H., W/m, 10 Sep 1878, Acc. P., typhoid fever, 1yr 1mo c/o *Edw. & Annette*, b. Acc. Father g/info.

Lang, None, W/m, 17 Jul 1891, St. Geo. P., unk., 1da c/o *Nat & Virginia S.*, b. Acc. Father g/info.

Lang, Orris C., W/m, 23 Jun 1872, Lee Dist., infancy, 7da c/o *Edw. & Annette*, b. Acc. Father g/info.

Langedale, Benj., W/m, 27 Sep 1854, Acc, dysentery, 4mo c/o *John & Susan*, b. Acc. Father g/info.

Langedale, John, C/m, in Jun 1884, St. Geo. P., unk., 60yr b. Acc, farmer, unmm. Garrison, Jacob, brother g/info.

Langedale, John H., W/m, 5 Apr 1871, Pung, cnspt., 22yr c/o *John A.*, b. Acc, clerk, single. Groton, Jas. P., whom he lived with g/info.

Lankford, Amy, W/f, 6 Mar 1870, Met., old age, 90yr 10mo, b. Acc, w/o Selby. Lankford, Sam'l, son g/info.

Lankford, Hennie, W/f, 4 Aug 1875, St. Geo. P., typhoid, pneumonia, 23yr c/o *Thos. G. & Sarah A.*, b. Acc. Father g/info.

Lankford, Infant, C/m, in 1873, Met., head fall, 2da c/o *Geo. & Ann*, b. Acc. Father g/info.

Lankford, John W., C/m, 1 Nov 1878, Acc. P., cnspt., 3yr c/o *John & Susan*, b. Acc. Roberts, Ann, grmother g/info.

Lankford, Marg. Y., W/f, in Jun 1879, Acc. P., cnspt., 66yr c/o *Young, [—] & Rachael*, b. Acc, housekeeper, w/o Selby. Mathews, Laura E., dau g/info.

Lankford, None, C/f, 10 Nov 1889, Acc. P., unk., 2mo c/o *Fanny*, b. Acc. Mother g/info.

Lankford, Sam'l, W/m, 27 Feb 1894, Met. Dist., old age, 80yr c/o *Selby & Amy*, b. in VA. Lankford, John K., brother g/info.

Lankford, Sarah E., W/f, 8 Feb 1885, Acc. P., typhoid, pneumonia, 27yr c/o *Wessells, Wm. & Cordelia*, b. Acc, housekeeper, w/o Jas. F. Husband g/info.

Lankford, Selby, W/m, 1 Jun 1866, Acc, old age, 88yr c/o *Solomon*, b. Acc, farmer, h/o Amy. Son g/info.

Lankford, Thos., W/m, 18 Jan 1870, Acc, pneumonia, 50yr 3mo 10da c/o *Selby & Amy*, b. Acc, farmer, unmm. Lankford, Sam'l, brother g/info.

Lankford, Vealy, W/m, 27 Mar 1888, Acc. P., pneumonia, 1yr 9mo 8da c/o *Henry & Mary E.*, b. Acc. Mother g/info.

Laura, F/slave of Marg. Savage, 1 Sep 1858, Acc, unk., 18yr b. Acc. Fosque, Wm. T., head of family g/info.

Laurence, John, W/m, 16 Nov 1866, Acc, unk., 3mo c/o *John & Mary*, b. Acc. Father g/info.

Laurence, Marg., W/f, 14 Mar 1891, St. Geo. P., tumor, 55yr c/o *Guy, Wm. & Susan*, b. Acc, w/o John. Husband g/info.

Lawrence, Wm. H., W/m, 29 Aug 1871, Pung, croup, 3yr c/o *John & Marg.*, b. Acc. Father g/info.

Laws, Arzilla, C/f, in Nov 1889, Acc. P., pneumonia, 50yr c/o *Carter, Isaac & Annie*, b. Acc, servant, w/o Jas. Husband g/info.

Laws, Chas., C/m, in Mar 1894, Met. Dist., wh. cough, 1yr 1mo c/o *Theodore & Mary*, b. in VA. Father g/info.

Laws, Christianna, C/f, in Aug 1878, Acc. P., cnspt., 26yr c/o *Becky*, b. Acc, housekeeper, unmm. Watson, Linnes, friend g/info.

Laws, Esther, C/f, 20 Feb 1895, Dist. No1, cancer, 45yr c/o *White, Martha*, w/o Joshua. Husband g/info.

Laws, Frank, C/m, in Jul 1878, Acc. P., cnspt., 27yr c/o *Becky*, b. Acc. laborer, h/o Sarah. Gillespie, John L., friend g/info.

Laws, Geo., C/m, in May 1892, Met. Dist., la grippe, 65yr b. Met. Dist., laborer. Planter, Asbury, cousin g/info.

Laws, Henry, C/m, 8 Jul 1875, Acc. P., dysentery, 6yr 4mo c/o *Lewis & Mary*, b. Acc. Father g/info.

Laws, Infant, C/f, 20 Dec 1871, Met., unk., 6mo c/o *Robt. & Arvilla*, b. Acc. Father g/info.

Laws, Isaac, Free/m, in 1858, Acc, 60yr. Sheriff g/info.

Laws, John, C/m, 13 Jun 1879, St. Geo. P., stabbed, 26yr c/o *Joshua & Sylvia*, b. Acc, farmer, h/o Martha. Father g/info.

Laws, John, C/m, in Aug 1889, Acc. P., unk., 1yr 5mo c/o *Eliz.*, b. Acc. Laws, Jas., grfather g/info.

Laws, John of Orrella, C/m, in May 1889, Acc. P., cr.spt., 25yr c/o *Robt. & Orrella*, b. Acc, laborer, h/o Fanny. White, Peter, friend g/info.

Laws, Joshua, C/m, 1 May 1887, Acc. P., 11mo c/o *Louis & Fannie*, b. Acc. Mother g/info.

Laws, None, C/f, 24 Dec 1875, St. Geo. P., head fall, 2da c/o *John & Louisa*, b. Acc. Father g/info.

Laws, None, C/m, 10 Nov 1887, Acc. P., 1mo 2da c/o *Louis & Lucy*, b. Acc. Father g/info.

Laws, Selby, C/f, in Mar 1873, Lee Dist., unk., 50yr b. Acc, w/o Joshua. Husband g/info.

Laws, Willie, C/m, 6 Sep 1875, Acc. P., croup, 3yr c/o *Frank & Sarah*, b. Acc. West, Francis, physician, g/info.

Lawson, None, W/f, 18 Jan 1892, St. Geo. P., unk., 8da c/o *Geo. D. & Ellen*, b. Acc. Father g/info.

Lawson, Wm., W/m, 10 Apr 1893, 2nd Dist., unk., 65yr b. in VA, h/o Hettie. Bull, G. C., friend g/info.

Leah, F/slave in Oct 1853, in 3rd Dist., unk., 32yr c/o Tabby, slave, b. Acc, slave. Mapp, Geo. B., head of family g/info.

Leah, F/slave of Geo. W. Parker, 5 Jan 1858, Acc, unk., 90yr b. Acc. Owner g/info.

Leah, F/slave of John R. Boggs, 10 Mar 1859, Acc, unk., 60yr b. Acc. Owner g/info.

Leatherbury, [—], W/f, 30 Apr 1896, Acc, pneumonia, 52yr c/o *Nelson, Geo.*, b. Acc, w/o P. A. Husband g/info.

Leatherbury, Ann, C/f, in Oct 1870, Acc, unk., 40yr b. Acc, married. Neighbor g/info.

Leatherbury, Arthur, W/m, 21 Feb 1888, Acc. P., cnspt., 67yr c/o *John & Nancy*, b. Acc, sailor, h/o Sarah A. Mallett, Mary E., dau g/info.

Leatherbury, Fanny E., W/f, 5 Sep 1859, Acc, wh. cough, 10mo c/o *Perry & Zipporah*, b. Acc. Father g/info.

Leatherbury, Geo. C., W/m, 20 Jun 1875, Lee Dist., unk., 10da c/o [—], [—], b. Acc. Father g/info.

Leatherbury, Geo. P., W/m, 3 Feb 1855, 2nd Dist., pneumonia, 62yr b. Acc, shipwright, h/o Sally. Taylor, Major, son-in-law g/info.

Leatherbury, Sarah, W/f, 14 Feb 1878, St. Geo. P., meningitis, 14yr c/o *Edw. R. & Bettie*, b. Acc, unnm. Father g/info.

Lecato Geo., C/m, 10 Sep 1871, Pung, cnspt., 8mo c/o *Caroline*, b. Acc. Lecato, Robt., grfather g/info.

Lecato, Alfred, W/m, 9 Feb 1853, in 1st Dist., cnspt., 6yr c/o *Nath'l, & Eliz.*, b. Acc. Father g/info.

LeCato, Andrew, C/m, 10 Nov 1894, Dist. No2, cnspt., 9yr c/o *Riley & Sarah*, b. Acc. LeCato, Clarisa, aunt g/info.

LeCato, Caroline, C/m, 9 Sep 1872, Pung, typhoid, 16yr c/o *Robt. & Mime*, b. Acc. Mother g/info.

Lecato, Eliz., W/f, 8 Oct 1868, Acc, cnspt., 62yr c/o *Walter, Rich. & Matilda*, b. Acc, w/o N. B. Savage John T., son-in-law g/info.

Lecato, John, W/m, in Aug 1853, in 1st Dist., unk., 45yr b. Acc, h/o Lizzie. Jacob, [—], neighbor g/info.

LeCato, Mary, W/f, 1 Jun 1876, St. Geo. P., unk., 21yr c/o *Ames, Rich. W. & Susan*, b. Acc., w/o Geo. W. LeCato, N., father-in-law g/info.

Lecato, Mary C., W/f, 21 Apr 1859, Acc, bilious colic, 44yr c/o *Fosque, Nath'l & Sarah*, b. Acc, seamstress, w/o Litt. K. Husband g/info.

LeCato, Mary O., W/f, 1 Oct 1894, Dist. No2, chol inf., 5mo c/o *Arthur W. & Mary S.*, b. Acc. Father g/info.

Lecato, None, W/f, in Jun 1854, Acc, unk., c/o *Litt. K.*, b. Acc. Father g/info.

LeCato, None, C/f, 13 Sep 1879, St. Geo. P., stillborn, c/o *Chas. & Clara*. Father g/info.

LeCato, None, C/m, 15 May 1892, St. Geo. P., unk., 3da c/o *Abram & Millie*, b. Acc. Father g/info.

LeCato, None, W/f, 25 Aug 1895, Dist. No1, unk., 18da c/o *Arthur W. & Mary*. Father g/info.

LeCato, Sarah, C/f, 10 Oct 1891, St. Geo. P., compt., 25yr c/o *Mapp, Charlotte*, b. Acc, w/o Riley. Husband g/info.

LeCato, Solomon, b., C/m, 10 Jul 1887, St. Geo. P., chol inf., 1yr 6mo c/o *Robt. & Willie*, b. Acc. Father g/info.

Lescallete, Maggie, W/f, in Oct 1892, Met. Dist., meningitis, 5mo c/o *H. W. & Alice L.*, b. Met. Dist. Father g/info.

Leu, M/slave of Rachel R. Floyd, 5 Oct 1860, Acc, unk., 1mo, b. Acc. Floyd, Jas. G., employer g/info.

Levi, M/slave of Obed P. Twiford, 15 Feb 1855, in 1st Dist., unk., 87yr b. Acc. Owner g/info.

Levia, F/slave of Wm. C. Slocomb, 20 Feb 1860, Acc, brain fever, 30yr b. Acc. Owner g/info.

Levin, M/slave of Col. Edm. R. Allen, in Mar 1853, Downing Town, pneumonia, 22yr b. Acc, slave. Owner g/info.

Levin, M/slave of Matilda W. Hack, in Feb 1855, in 1st Dist., typhoid fever, 23yr b. Acc. Owner g/info.

Lewis, M/slave of Geo. P. Byrd, 30 Oct 1859, Muddy Cr., 5mo, b. at Muddy Cr. Owner g/info.

Lewis, M/slave of Thos. D. Boggs, 10 Jul 1860, Acc, unk., 12yr b. Acc. Owner g/info.

Lewis, [—], W/f, 11 Jun 1896, Leemont, typhoid fever, 22da c/o *Orris & Ellen M.* Mother g/info.

Lewis, [—] A., W/m, 15 Oct 1879, Acc. P., erysipelas, 16yr c/o *John & Eliz.*, b. Acc, farmer, unnm. Young, Geo. T., friend g/info.

Lewis, Adelia M., W/f, 4 Sep 1895, Met., lung trouble, 19yr 5mo 3da c/o *Jas. A. & Maranna*, b. Acc. Father g/info.

Lewis, Alice Lee, W/f, 5 Dec 1886, St. Geo. P., croup, 4yr c/o *Geo. W. & Sarah*, b. Acc. Mother g/info.

Lewis, Annie, W/f, 28 Feb 1882, Acc. P., cnspt., 70yr c/o *John*, b. Acc, housekeeper, w/o Jas. of Jas. Lewis, Geo., son g/info.

Lewis, Betsy, W/f, 8 June 1870, Acc, cnspt., 68yr 6mo, b. Acc,

laborer, unm. Russell, Isaac, friend g/info.

Lewis, Betsy, C/f, 7 Apr 1879, Acc. P., b. Acc.

Lewis, Carrie, W/f, 8 Sep 1876, Dist. No1, unk., 1yr 10mo c/o *Revel J. & Virginia*, b. Acc. Father g/info.

Lewis, Cassandra, W/f, 1 Nov 1882, Acc. P., [—], 79yr c/o *Wm. & Annie*, b. Acc, housekeeper, w/o Jas. Lewis, Susan R., sister g/info.

Lewis, Cath., W/f, 10 Apr 1874, 1st Dist., head fall, 10da c/o *Raymond R. & Cath.*, b. Acc. Father g/info.

Lewis, Cath., W/f, 8 Sep 1875, Acc. P., cnspt., 28yr c/o *Marshall, Zachariah & Zipporah*, b. Acc, housekeeper, w/o Raymond R. Widower g/info.

Lewis, Cecelia, C/f, 10 Jan 1878, Acc. P., unk., 75yr c/o *Jenny*, b. Acc, housekeeper, unm. Bowen, Jas., friend g/info.

Lewis, Chas., C/m, 3 Dec 1888, St. Geo. P., pneumonia, 6mo c/o *Hezekiah & Nellie*, b. Acc. Father g/info.

Lewis, Chas. F., W/m, 13 Jan 1893, 2nd Dist., unk., 10da c/o *F. C. & E. C.*, b. in VA. Father g/info.

Lewis, Chas. W., W/m, 18 May 1877, Acc. P., unk., 12da c/o *Wm. T. & Clarissa*, b. Acc. Mother g/info.

Lewis, Colie, W/m, 31 Jul 1893, 2nd Dist., worms, 5yr 4mo c/o *Jas. E. & Mattie*, b. in VA. Father g/info.

Lewis, D—] W., W/m, 10 Jun 1890, St. Geo. P., cnspt., 24yr c/o *Wm. T. & Eliz. W.*, b. Acc, farmer, h/o Emma. Father g/info.

Lewis, David U., W/m, 25 Jul 1894, in Is., cnspt., 40yr c/o *David & Rebecca*, b. in Is, h/o Sarah C. Widow g/info.

Lewis, Eba, W/m, 26 Aug 1888, Acc. P., typhoid fever, 41yr c/o *David & Rebecca*, b. Acc, oysterman, h/o Sarah J. Widow g/info.

Lewis, Edney, W/f, 15 Dec 1889, St. Geo. P., heart disease, 45yr c/o *Bull, Custis & Marg.*, b. Acc, w/o Jos. Bull, Henry, brother g/info.

Lewis, Edw., W/m, in Mar 1855, in 1st Dist., encephalitis, 47yr c/o *Eliz.*, b. Acc, sailor. Lewis, Julius, son g/info.

Lewis, Edw. of R., W/m, 17 Dec 1894, Met. Dist., heart disease, 63yr c/o *Wm. & Polly*, b. in VA, farmer, h/o Sally. Widow g/info.

Lewis, Eleiner H., W/f, 9 Aug 1855, in 3rd Dist., dysentery, 6mo c/o *Wm. R. & Sally*, b. Acc. Father g/info.

Lewis, Eliz., W/f, 17 Dec 1891, in Is. Dist., unk., 47yr c/o *John G. & E.*, b. in Is. Dist. Mother g/info.

Lewis, Eliza, W/f, 15 Oct 1886, Acc. P., pneumonia, 55yr b. Acc. Annis, Archibald, friend g/info.

Lewis, Elsie W., W/f, 19 Nov 1895, Chinco., heart trouble, 9yr 2mo 13da c/o *David W. & Sarah C.*, b. on Chinco. Mother g/info.

Lewis, Emily, W/f, 22 Nov 1878, Acc. P., cnspt., 51yr b. Acc, housekeeper, w/o Edw. E. Lewis, Greenville, son g/info.

Lewis, Eve, W/f, 14 Aug 1875, Acc. P., dysentery, 3yr c/o *Rich. & A—]*, b. Acc. Father g/info.

Lewis, Fletcher, W/m, 26 Nov 1874, Met., croup, 9yr 3mo 6da c/o *Wm. J. & Marg.*, b. Acc. Father g/info.

Lewis, Fletcher D., W/m, 3 Sep 1876, St. Geo. P., unk., 1mo c/o *Thos. J. & Eliz.*, b. Acc. Mother g/info.

Lewis, Frank, C/m, 30 Jun 1875, St. Geo. P., shot, 22yr c/o *Geo. & Eliza*, b. Acc, oysterman, unm. Father g/info.

Lewis, Frank, W/m, 7 Apr 1879, Acc. P., head fall, 9da c/o *Raymond & Susan*, b. Acc. Mother g/info.

Lewis, Geo., C/m, 10 Jan 1896, Acc, unk., 90yr b. Acc, laborer.

Wise, Louis, friend g/info.

Lewis, Harry, W/m, 4 Mar 1888, Acc. P., unk., 2mo c/o *Eba & Sarah J.*, b. Acc. Mother g/info.

Lewis, Hattie M., W/f, 28 Jul 1895, Chinco., cnspt., 8mo 11da c/o *David W. & Sarah C.*, b. on Chinco. Mother g/info.

Lewis, Henderson, W/m, 1 Feb 1887, Acc. P., heart disease, 79yr c/o *Henderson & Betsy*, b. Acc, farmer, h/o Nancy. Annis, Archie, Steward of poor g/info.

Lewis, Henry, C/m, 18 Jan 1876, St. Geo. P., cnspt., 40yr c/o *Bagwell, Geo. & Lewis, Patience*, b. Acc, h/o Marg. Lewis, Geo., brother g/info.

Lewis, Henry T., W/m, 25 Oct 1890, Acc. P., dyspepsia, 72yr c/o *Raymond & Comfort*, b. Acc, oysterman, h/o Pamela. Lewis, Hannibald, son g/info.

Lewis, Ida M., W/f, 21 Mar 1872, Chinco., diphtheria, 1yr 2mo c/o *David & Sarah A.*, b. Acc. Mother g/info.

Lewis, Indiana, W/f, 25 Dec 1882, Acc. P., dyspepsia, 52yr c/o *Sam'l & Susan R.*, b. Acc, housekeeper, w/o Jas. Mother g/info.

Lewis, Infant, W/f, 26 Dec 1870, Met., worms, 1mo c/o *Wesley & Virginia*, b. Acc. Lewis, Alex., uncle g/info.

Lewis, Infant, W/m, 13 Jan 1871, Met., unk., 4da c/o *Leonadas*, b. Acc. Lewis, Susan, midwife g/info.

Lewis, Infant, W/m, 19 Oct 1871, Met., convulsions, 3da c/o *Wesley & Virginia*, b. Acc. Lewis, Susan, midwife g/info.

Lewis, Infant, W/m, 4 Dec 1871, Met., head fall, 3mo c/o *Wesley & Virginia*, b. Acc. Lewis, Susan, midwife g/info.

Lewis, Infant, W/f, 20 Nov 1874, Met., unk., 1da c/o *Wm. & Marg.*, b. Acc. Father g/info.

Lewis, Infant, W/m, 26 Jun 1882, Acc. P., head fall, 2da c/o *Edw. P. & Mary*, b. Acc. Mother g/info.

Lewis, Infant, W/m, 21 Aug 1885, Acc. P., unk., 6da c/o *Wm. C. & Mary E.*, b. Acc. Father g/info.

Lewis, Infant, C/m, 23 Dec 1888, Acc. P., unk., 3da c/o *Chas. & Ella*, b. Acc. Father g/info.

Lewis, Infant, W/m, 1 Nov 1888, Acc. P., unk., 2mo c/o *Maurice L. & Libby D.*, b. Acc. Father g/info.

Lewis, Jacob, W/m, 7 Mar 1873, Chinco., excessive intoxication, 48yr c/o *Zipporah*, b. in Sussex Co. MD, oysterman, widower. Daisey, [—], friend g/info.

Lewis, Jas., W/m, 28 Jan 1857, Acc, unk., 66yr c/o *Wm. & Tabitha*, b. Acc, farmer, h/o Cassandra. Widow g/info.

Lewis, Jas. of Jas., W/m, 10 May 1879, Acc. P., erysipelas, 77yr c/o *Jas.*, b. Acc, farmer, h/o Anna. Wife g/info.

Lewis, Jas. of W. K., W/m, 31 Jul 1891, l. Dist., fall, 66yr c/o *Wm. K. & Polly*, b. in VA. ship carpenter. Son g/info.

Lewis, Jas. R., W/m, in Aug 1868, Acc, lock jaw, 12yr c/o *R. J. & M.*, b. Acc, farmer, married. Father g/info.

Lewis, John Dan'l, W/m, 30 Jul 1889, Acc. P., drowned, 40yr c/o *John Dan'l*, b. Acc, oysterman, h/o Mary A. Widow g/info.

Lewis, John of E., W/m, 26 Dec 1865, Chinco., Is., cancer, 50yr c/o *Eba*, b. Acc, h/o Sally. Widow g/info.

Lewis, John T., W/m, 13 May 1886, Acc. P., cnspt., 60yr c/o *Revel & Mary*, b. Acc, merchant, h/o Sarah. Lewis, Wm. C., son g/info.

Lewis, John Thos., W/m, 30 Jul 1873, Met., cerebral meningitis, 9yr c/o *John & Marg.*, b. Acc. Drummond, Dr. F., physician, g/info.

Lewis, John Wesley, W/m, 5 Jun 1889, Acc. P., paralysis, 24yr c/o *Wm. Wesley & Virginia*, b. Acc. oysterman, h/o Jane. Widow g/info.

Lewis, Julia, W/f, 11 Jul 1866, Acc. unk., 4yr c/o *Jas. T. & Lizza*, b. Acc. Father g/info.

Lewis, Laura S., W/f, 15 Sep 1865, Sixes, unk., 1yr 3mo c/o *Wm. H. & Mary W.*, b. Acc. unnm. Father g/info.

Lewis, Leanora, W/f, 30 Nov 1877, Acc. P., brain fever, 2yr c/o *Leonidas & Sally H.*, b. Acc. Lewis, Sally, gmother g/info.

Lewis, Leonidas P., W/m, 11 May 1873, Met., burnt, 8yr c/o *Leonidas & Sally*, b. Acc. Father g/info.

Lewis, Levin, W/m, 13 Apr 1888, St. Geo. P., old age, 70yr c/o *John*, b. Acc. farmer, h/o Mary. Sparrow, Jas. H., son-in-law g/info.

Lewis, Levin D., W/m, 10 Nov 1886, St. Geo. P., unk., 68yr c/o *John*, b. Acc. farmer, h/o Mary A. Lewis, S. J., son g/info.

Lewis, Lewis T., W/m, 23 Dec 1883, St. Geo. P., c. chill, 3yr 6mo c/o *Thos. & Marg.*, b. Acc. Father g/info.

Lewis, Lottie, C/f, 8 Nov 1866, Acc. unk., 4yr c/o *Hannah*, b. Acc. Lewis, Robt., neighbor g/info.

Lewis, Luke C., W/m, 10 May 1876, Dist. No1, diarrhea, 6mo c/o *Isaac J. & Sallie W.*, b. Acc. Father g/info.

Lewis, Lydia, W/f, 9 Feb 1874, Chinco., cnspt., 56yr c/o *Hill, Wm.*, b. Chinco., housekeeper, w/o David. Husband g/info.

Lewis, Madora, W/f, in Jul 1888, Acc. P., unk., 3mo c/o *Zadoc Madora*, b. Acc. Smith, Henry, grfather g/info.

Lewis, Madora, W/f, in Jun 1888, Acc. P., typhoid fever, 18yr c/o *Smith, Henry & Mary*, b. Acc. Father g/info.

Lewis, Major Jr., W/m, 8 Feb 1875, Acc. P., pneumonia, 50yr b. Acc. farmer, unnm. B—], Jas. R. physician, g/info.

Lewis, Marg., W/f, in Nov 1868, Acc. p—], 10yr c/o *J. R. & Eliza*, b. Acc. farmer, married. Otwell, A. F. D., physician, g/info.

Lewis, Maria, C/f, 8 Feb 1883, St. Geo. P., bed fever, 28yr c/o *Shield, Louis*, b. Acc. w/o Henry. Husband g/info.

Lewis, Marsy, W/f, 20 Sep 1887, Acc. P., 3yr c/o *Edw. F. & Gussie*, b. Acc. Father g/info.

Lewis, Mary, W/f, 21 May 1876, Dist. No1, encephalitis 9mo c/o *Wm. H. & Arinthia*, b. Acc. Father g/info.

Lewis, Mary, W/f, 15 Mar 1882, Acc. P., [—], 20yr b. Acc. unnm. Annis, Archibald, friend g/info.

Lewis, Mary E., W/f, 9 Sep 1875, Acc. P., cnspt., 19yr c/o *Corbin, Rich. & Betsy*, b. Acc. housekeeper, w/o Fillmore. widower g/info.

Lewis, Mary F., W/f, 28 Jun 1870, Saxis Is., throat disease, 1mo 26da c/o *Raymond & Cath.*, b. Acc. Father g/info.

Lewis, Mary J., W/f, 10 Oct 1865, Sixes, unk., 3mo c/o *Revel & Virginia*, b. Acc. Father g/info.

Lewis, Maud, W/f, 5 Jun 1888, St. Geo. P., wh. cough, 7mo 5da c/o *Frank C. & Bettie*, b. Acc. Father g/info.

Lewis, Melanchihoro, W/m, 10 Sep 1878, Acc. P., unk., 4mo c/o *H. & Mary*, b. Acc. Lewis, Raymond R., uncle g/info.

Lewis, Mitild, W/f, 18 Oct 1856, Acc, 30yr c/o *Spence, John*, w/o Revel J. Husband g/info.

Lewis, Nancy, W/f, 5 May 1859, Acc, dropsy, 61yr b. Acc, seamstress, w/o John. Booth, Chas., head of family g/info.

Lewis, Nancy, W/f, 2 Mar 1872, Lee Dist., cnspt., 40yr b. Acc, w/o Wm. Husband g/info.

Lewis, Nelson A., W/m, 19 Nov 1882, Acc. P., dyspepsia, 8yr 3mo c/o *Wm. T. & Rebecca*, b. Acc. Father g/info.

Lewis, None, W/m, 10 Oct 1865, Sixes, unk., 7mo c/o *Absolom*, b. Acc. Father g/info.

Lewis, None, C/m, in Jul 1870, Acc, infancy, 1da c/o *Mary*, b. Acc. Mother g/info.

Lewis, None, W/m, 1 Oct 1871, 1st Dist., croup, 8da c/o *J. T. & Sarah*, b. Acc. Father g/info.

Lewis, None, W/f, 15 Jun 1873, 1st Dist., dead born c/o *Thos. F. & Mary*. Father g/info.

Lewis, None, W/f, 25 May 1878, St. Geo. P., stillborn, c/o *Franklin C. & Emma*. Father g/info.

Lewis, None, W/f, 25 May 1878, St. Geo. P., stillborn, c/o *Franklin C. & Emma*. Father g/info.

Lewis, None, W/m, 16 Apr 1881, St. Geo. P., spasms, 1mo c/o *Chas. E. & Cath.*, b. Acc. Father g/info.

Lewis, None, W/m, 15 Nov 1887, Acc. P., 5da c/o *Eba & Sarah J.*, b. Acc. Father g/info.

Lewis, None, W/m, 20 Jun 1887, Acc. P., 1mo c/o *Geo. W. & Eliz.*, b. Acc. Mother g/info.

Lewis, None, W/m, 18 Jan 1890, Acc. P., stillborn, c/o *Hanson J. & Olivia F.* Father g/info.

Lewis, None, C/m, 5 Nov 1892, St. Geo. P., unk., 2mo 1da c/o *Hezekiah & Eliz.*, b. Acc. Father g/info.

Lewis, None, C/m, in Feb 1893, 1st Dist., dead born c/o *Jennie Broughton*, Caleb, neighbor g/info.

Lewis, None, C/f, 10 Apr 1894, Dist. No2, unk., 1da c/o *Hezekiah & Nettie*, b. Acc. Father g/info.

Lewis, None, W/m, 8 Jan 1895, Dist. No1, unk., 1da c/o *Jas. E. & Mollie A.* Father g/info.

Lewis, Peggy, W/f, 15 May 1853, Chinco., unk., 35yr c/o *Geo. & Peggy*, b. Chinco., spinster, w/o Selby. Husband g/info.

Lewis, Peggy, W/f, 24 Dec 1871, Met., heart disease, 60yr b. Acc. Twiford, J. D., g/info.

Lewis, Permelia, W/f, 15 May 1855, Chinco., unk., 1mo 6da c/o *John of E.*, b. on Chinco. Father g/info.

Lewis, Peter, C/m, 6 Apr 1874, Met., fractured skull, 60yr b. Acc, laborer, unnm. Trader, Joshua, neighbor g/info.

Lewis, Rachel, W/f, 29 Feb 1891, 1st Dist., childbirth, 20yr c/o *Linton, Wm. & Lenna*, b. in VA. Brother g/info.

Lewis, Raymond Tyler, C/m, 29 Jan 1880, St. Geo. P., unk., 6mo 12da c/o *Peyton M. & Alice M.*, b. Acc. Father g/info.

Lewis, Revel Jas., W/m, 7 May 1890, Acc. P., dyspepsia, 76yr c/o *Revel & Molly*, b. Acc, oysterman, h/o Virginia. Widow g/info.

Lewis, Rich., W/m, in Mar 1879, Acc. P., cnspt., 90yr b. Acc, farmer, h/o Pamela. Lewis, Sebastian, son g/info.

Lewis, Rubin, W/m, 8 Jul 1854, Chinco., unk., 1yr c/o *John & Sarah*, b. on Chinco. Father g/info.

Lewis, Sallie E., W/f, 29 Dec 1876, Dist. No1, cnspt., 42yr c/o *Spence, John & Ann*, b. Acc, housekeeper, w/o John L. Husband g/info.

Lewis, Sally, W/f, 30 Oct 1892, Met. Dist., paralysis, 80yr c/o *Russell, Robt. & Comfort*, b. Met. Dist., w/o Thos. White, Mrs. M., niece g/info.

Lewis, Sarah, C/f, 20 Sep 1893, 1st Dist., typhoid fever, 14yr c/o *Geo. & Betsy*, b. in VA. Fletcher, Archie, brother g/info.

Lewis, Sarah, W/f, 9 Jan 1894, Dist. No2, heart disease, 47yr c/o *Scott, Walter & Malinda*, b. Acc, w/o Raymond R. Husband g/info.

Lewis, Sarah E., C/f, 4 Jan 1884, St. Geo. P., burnt, 8yr c/o *Henry & Maria*, b. Acc. Father g/info.

Lewis, Sarah L., W/f, 2 Aug 1887, St. Geo. P., [—], 58yr c/o *Russell, Thos. & Mattie*, b. Acc, w/o Wm. R. Husband g/info.

Lewis, Stanley, C., W/m, 21 May 1882, Acc. P., measles, 3yr c/o *Stanley J. & Geraldine*, b. Acc. Father g/info.

Lewis, Stansbury, W/m, 20 Oct 1881, Acc. P., unk., 1yr 9mo c/o *Revel J. & Virginia W.*, b. Acc. Father g/info.

Lewis, Susan R., W/f, 10 Jun 1895, Met., old age, 89yr c/o *John & Annie*, b. Acc, widow. Lewis, Jas. A., son-in-law g/info.

Lewis, Thos. D., W/m, 30 Dec 1874, Met., paralysis, 60yr b. Acc, farmer, h/o Mary. Churn, John E., friend g/info.

Lewis, Thos. F., W/m, 5 Sep 1876, Dist. No1, unk., 65yr c/o *Spencer & Sally*, b. Acc, farmer, h/o Marg. Lewis, Robt., son g/info.

Lewis, Thos. J., W/m, in Aug 1869, Acc, rheumatism, c/o *Levin D.*, b. Acc. Father g/info.

Lewis, Thos. of A., W/m, 30 Aug 1882, Acc. P., c. chills, 68yr c/o *Absalem & Molly*, b. Acc, carpenter, h/o Sally. Wife g/info.

Lewis, Thos. S., W/m, 7 Oct 1870, Met., pneumonia, 44yr 3mo c/o *Thos. & Sally*, b. Acc, sailor, unkm. White, A. P., friend g/info.

Lewis, Thos. T., W/m, 7 Aug 1882, Acc. P., spasms, 3yr c/o , b. Acc. Father g/info.

Lewis, Walter, W/m, 17 Sep 1871, Lee Dist., pleuritis, 69yr b. Acc, farmer, h/o Betsy. Lewis, Robt. T., son g/info.

Lewis, Weaver, W/f, 15 May 1885, Acc. P., cerebral spinal meningitis, 10mo c/o *John H. & Alice*, b. Acc. Father g/info.

Lewis, Wm., W/m, 14 Apr 1882, Acc. P., paralysis, 42yr c/o *Levin & Eliz.*, b. in MD, laborer, h/o Clara. Wife g/info.

Lewis, Wm., W/m, 4 Mar 1872, Lee Dist., drowned, 20yr c/o *Wm. & Sallie*, b. Acc, boatman, unkm. Father g/info.

Lewis, Wm., W/m, 12 Dec 1876, St. Geo. P., unk., 6yr c/o *Levin T. & Mary*, b. Acc. Father g/info.

Lewis, Wm. H., W/m, 15 Apr 1876, Dist. No1, paralysis, 74yr c/o *Absolom & Mollie*, b. Acc, ship carpenter, h/o Polly. Lewis, Oliver D., son g/info.

Lewis, Wm. J., W/m, 13 Aug 1896, Acc, chol inf., 4mo 5da c/o *Wm. J. & Kate E.* Father g/info.

Lewis, Wm. Smith, W/m, 2 Aug 1887, St. Geo. P., unk., 40yr c/o *Caleb & Hannah*, b. Acc, laborer. Lewis, Thos. H., brother g/info.

Lewis, Wm. T., W/m, 17 Mar 1866, Acc, drowned, 28yr c/o *Revel R. & Polly*, b. Acc, mariner, unkm. Mother g/info.

Lewis, Wm. Thos., W/m, 6 Jun 1890, Acc. P., worms, 1yr 4mo c/o *Burwell R. & Martha J.*, b. Acc. Mother g/info.

Lewis, Zachariah, W/m, 21 Oct 1882, Acc. P., 38yr c/o *Jas. & Cassandra*, b. Acc, unkm. Lewis, Susan R., aunt g/info.

Lewis, Zadoc C., W/m, 17 Mar 1866, Acc, drowned, 24yr c/o *Revel R. & Polly*, b. Acc, mariner, unkm. Mother g/info.

Lileston, M—], C/f, 10 Jun 1866, Acc, unk., 60yr b. Acc. Lilliston, Thos., employer g/info.

Lilliston, Jas., W/m, 10 Jul 1858, Acc, 4yr c/o *Edm. & Rosey*, b. Acc. Father g/info.

Lilliston, Alfred, W/m, 5 Oct 1891, St. Geo. P., chol inf., 2mo 5da c/o *Wash. & Mary*, b. Acc. Father g/info.

Lilliston, Alfred T., W/m, in Dec 1870, Acc, cnspt., 28yr c/o *Thos. & Charlotte*, b. Acc, teacher, unkm. Father g/info.

Lilliston, Asa, W/m, 10 Mar 1888, St. Geo. P., unk., 70yr b. Acc, laborer, h/o Nancy. [—], [—], friend g/info.

Lilliston, Betsey, W/f, 17 Oct 1887, St. Geo. P., asthma, 88yr b. Acc, lady. Bull, Wesley, nephew g/info.

Lilliston, Edm., W/m, 15 Jul 1889, St. Geo. P., old age, 80yr c/o *Tully*, b. Acc, mechanic, unkm. Lilliston, A. W., son g/info.

Lilliston, Eliz., W/f, 10 Jan 1890, St. Geo. P., unk., 38yr c/o *Wessells, Ephraim & Nancy*, b. Acc, w/o E. R. Husband g/info.

Lilliston, Ellen H., W/f, in 1896, Acc, dropsy, 67yr b. Acc, widow. Lilliston, A. J. friend g/info.

Lilliston, Jas., W/m, in June 1873, Lee Dist., dropsy, 67yr b. Acc, farmer, married. Lilliston, Robt., son g/info.

Lilliston, Levin, C/m, 15 Jun 1891, St. Geo. P., typhoid, 60yr c/o *Rosa*, b. Acc, laborer, h/o Emma. Wife g/info.

Lilliston, Marg., W/f, in Feb 1854, Acc, croup, 4yr c/o *Asa & Ann*, b. Acc. Father g/info.

Lilliston, Martha, W/f, 18 Mar 1878, St. Geo. P., unk., 36yr c/o *Dungan, Stephenson & Ruth*, b. in Balt. MD, w/o Thos. P. Husband g/info.

Lilliston, Mary, C/f, in Jul 1870, Acc, unk., 1da c/o *Mary*, b. Acc. Mother g/info.

Lilliston, Nancy, W/f, 15 Oct 1889, Acc. P., paralysis, 75yr b. Acc, servant, single. Annis, Archibald, friend g/info.

Lilliston, None, W/m, 19 May 1875, Lee Dist., stillborn, c/o *John & Sarah*, b. Acc. Father g/info.

Lilliston, None, W/m, 15 Jun 1857, Acc, unk., 3mo c/o *Tully & Marg.*, b. Acc, unkm. Father g/info.

Lilliston, None, C/m, in Jul 1870, Acc, infancy, c/o *Elden & Mary*, b. Acc. Landord g/info.

Lilliston, None, W/f, in Mar 1873, Chinco., unk., 1da c/o *Alfred J. & Ellen*, b. Acc. Father g/info.

Lilliston, None, W/f, 1 Jun 1880, St. Geo. P., stillborn, c/o *John J. & Caroline T.* Father g/info.

Lilliston, None, W/f, 2 Jul 1883, St. Geo. P., lock jaw 13da c/o *Geo. & Mary J.*, b. Acc. Father g/info.

Lilliston, None, W/m, 24 Mar 1892, Met. Dist., stillborn, c/o *Jas. G. & A. E.* Mother g/info.

Lilliston, None, W/m, 12 Sep 1892, St. Geo. P., unk., 5da c/o *Wash. & Mary*, b. Acc. Father g/info.

Lilliston, Peter, C/m, 2 May 1873, Met., diphtheria, 23yr c/o *Maria*, b. Acc. Mother g/info.

Lilliston, Sarah, W/f, 26 May 1875, Lee Dist., [—], 21yr c/o *Booth, Chas. & Eliz.*, b. Acc, w/o John. Husband g/info.

Lilliston, Thos., W/m, 2 Jul 1883, St. Geo. P., old age, 84yr c/o *Edw.*, b. Acc, h/o Ellen H. Lilliston, C., son g/info.

Lilliston, Thos. P., W/m, 23 Dec 1881, St. Geo. P., unk., 45yr c/o *Thos. & Julia Ann*, b. Acc. Father g/info.

Lilliston, Viola T., W/f, 1 Oct 1871, Lee Dist., chills, 5mo c/o *Edw. & Eliz.*, b. Acc. Father g/info.

Lind, Infant, W/m, 22 Aug 1876, Dist. No1, unk., 1da c/o *Rich. & Josephine*, b. Acc. Father g/info.

Lind, Infant, W/f, in Feb 1882, Acc. P., unk., 6da c/o *Rich. & Josephine*, b. Acc. Father g/info.

Lindsay, Minnie M, W/f, 6 Sep 1877, Acc. P., typhoid fever, 7mo c/o *Henry C. & Amanda*, b. Acc. Father g/info.

Lingo, [—], in 1871, Pung, unk., 7da c/o *John & Patience*, b. Acc. [—], g/info.

Lingo, Betsey, W/f, 1 Apr 1871, Pung, unk., 70yr b. Acc, single. Mears, Abel of J., son-in-law g/info.

Lingo, Eliz, W/f, 31 Dec 1856, Acc, unk., 39yr b. Acc, w/o John W. Husband g/info.

Lingo, Kate, W/f, 26 Dec 1883, St. Geo. P., unk., 1yr c/o *John W. & Patience*, b. Acc. Father g/info.

Lingo, Nath'l M, W/m, 11 Aug 1880, St. Geo. P., unk., 4mo c/o *Geo. F. & Carrie L.*, b. Acc. Mother g/info.

Lingo, Robt. R., W/m, 20 Jun 1854, Acc, typhoid fever, 56yr c/o *John & Rachael*, b. Acc, h/o Rachael. Lingo, Robt., son g/info.

Lingo, Tamar, W/f, in Feb 1854, Acc, old age, 90yr b. Acc. Beloate, Wm. J., friend g/info.

Linsey, John, C/m, in Oct 1871, 1st Dist., cnspt., 24yr b. in MD, laborer, unm. Ball, J. H., neighbor g/info.

Linton, Arinthia V., W/f, in Jan 1874, 1st Dist., cnspt., 23yr c/o *Justice, Jas. & Adeline*, b. Acc, housekeeper, w/o Jas. Husband g/info.

Linton, Hannah, W/f, 25 Aug 1872, Met., small pox, 65yr b. Acc. Annis, A. g/info.

Linton, Infant, W/f, 10 Aug 1886, Acc. P., 5da c/o *John W. & Laura*, b. Acc. Young, Louisa, aunt g/info.

Linton, Jas. W., W/m, in Apr 1873, 1st Dist., unk., c/o *Jas. & Arinthia*, b. Atl., unm. Father g/info.

Linton, John W., W/m, 25 Sep 1881, Acc. P., unk., 4yr c/o *Jas. H. & Georgianna*, b. Acc. Father g/info.

Linton, Laura, W/f, 5 Aug 1886, Acc. P., childbirth, 29yr c/o *Wessells, Thos. & Katy*, b. Acc, housekeeper, w/o John W. Young, Louisa, sister g/info.

Linton, None, W/f, 28 Dec 1895, 1st Dist., head fall, 14da c/o *Wm. Jr. & Sally*, b. on Sykes. Father g/info.

Linton, Peggy, W/f, in Sep 1872, 1st Dist., heart, 10mo c/o *Jas. & Arinthia*, b. Acc. Justice, John H., grfather g/info.

Linton, Stephen, W/m, 12 Sep 1888, Acc. P., cnspt., 65yr c/o *Wm. & Triffy*, b. Acc, oysterman, h/o Triffy. Linton, Thos., son g/info.

Linton, Stephen D., W/m, 15 Nov 1888, Acc. P., cnspt., 40yr c/o *Stephen & Mary*, b. Acc. Linton, Thos., brother g/info.

Linton, Thos. J., W/m, 18 Oct 1887, Acc. P., chol inf., 7mo c/o *Jas. H. & Georgia*, b. Acc. Mother g/info.

Linton, Wm., W/m, 16 Oct 1891, 1st. Dist., dropsy, 64yr c/o *Wm. & Trafancy*, b. in VA, oysterman. Son g/info.

Litt., M/slave of Thos. D. Boggs, 5 Aug 1860, Acc, unk., 83yr b. Acc. Owner g/info.

Littleton, [—], W/f, 15 Dec 1853, in 3rd Dist., cnspt., 4yr c/o *Asa J.*, b. Acc. Joynes, Levin S., physician, g/info.

Littleton, Eliz, W/f, 10 Mar 1875, Acc. P., dropsy, 50yr 8mo 6da c/o *Clayton, Thos. R. & Hettie*, b. Acc, housekeeper, w/o Rich. Clayton, Geo. R., brother g/info.

Littleton, John, W/m, 17 Feb 1893, Met., diphtheria, 7yr c/o *Sam'l J. & Amanda P.*, b. in VA. Father g/info.

Littleton, Johnnie, W/m, in Feb 1894, Met. Dist., diphtheria, 7yr c/o *S. Jas. & Nellie*, b. in VA. Father g/info.

Littleton, Susan R., W/f, 15 Aug 1865, Acc, diphtheria. 3yr c/o *Rich. & Cath.*, b. Acc. Father g/info.

Liunsia, Free/f, 26 Dec 1857, Mess., lingering disease, 45yr c/o *Preson*, b. in Mess., unm. Roberts, John, she lived with g/info.

Lloyd, Reuben, W/m, 4 Jan 1890, Acc. P., cnspt., 22yr c/o *Jerry & Annie*, b. in NJ, oysterman, h/o Mary. Lloyd, Baldwin, brother g/info.

Loffland, Chas., C/m, 10 Apr 1872, Lee Dist., burnt, 3yr c/o *Burnice & Sally*, b. Acc. Father g/info.

Loffland, John H., W/m, 15 Oct 1888, Acc. P., typhoid fever, 46yr c/o *Wm. C. & Nancy*, b. in Del, oysterman, h/o Jemima. Widow g/info.

Lofland, Cassey, W/f, 7 Apr 1895, Dist. No1, unk., 76yr c/o *Scarburgh, Geo. & Cassey*, w/o Alfred. Husband g/info.

Lofland, Clement, W/m, 26 Jun 1874, Chinc., unk., 65yr b. in Del, unm. Cropper, Wm. R., friend g/info.

Lofland, Grace, C/f, 12 Sep 1886, St. Geo. P., typhoid fever, 24yr c/o *Barnie & Mary*, b. Acc, housekeeper, unm. Lofland, Barnie, Husband? g/info.

Lofland, Henry, C/m, 25 Sep 1886, St. Geo. P., typhoid fever, 21yr c/o *Barnie & Mary*, b. Acc, laborer, unm. Lofland, Barnie, Husband? g/info.

Lofland, Leah, C/f, 1 Jun 1881, St. Geo. P., childbirth, 16yr c/o *Stran & Ann*, b. Acc, domestic, unm. Father g/info.

Lofland, None, C/m, 1 Oct 1881, St. Geo. P., chol inf., 4mo c/o *Leah*, b. Acc. Lofland, Stran, grfather g/info.

Lofland, Sadie, C/f, 1 Dec 1876, St. Geo. P., unk., 8mo c/o *Jas. & Missouri*, b. Acc. Father g/info.

Logan, [—], C/m, 26 Feb 1874, 1st Dist., head fall, 3da c/o *Edw. & Louisa*, b. Acc. Father g/info.

Logan, Alsa, C/f, 15 Sep 1891, in Is. Dist., poisoned, 80yr b. in Is. Dist. Crippin, E., dau g/info.

Logan, Chas. C., C/m, 3 Jun 1876, Dist. No1, unk., 2yr 6mo c/o *Isaac & Eliza*, b. Acc. Father g/info.

Logan, John, C/m, 4 Mar 1871, in Is., burnt, 1yr c/o *Shadrack &*, b. in VA. Father g/info.

Logan, L—], S., C/m, 15 Jun 1882, Acc. P., unk., 1yr c/o *Isaac & Eliza*, b. Acc. Father g/info.

Logan, Louis, W/m, in Feb 1893, 1st Dist., ship wreck, 29yr c/o *David & Fannie*, b. in Ireland, sailor, h/o Eliz. Widow g/info.

Logan, Marg. S., C/f, 18 Jun 1891, St. Geo. P., dysentery, 2mo c/o *Mary*, b. Acc. Mother g/info.

Logan, None, C/f, in Mar 1870, Wagram, unk., 1mo c/o *Emerson & Martha*, b. Acc. Friend g/info.

Logan, None, C/f, in Apr 1873, 1st Dist., head fall, 5da c/o *Edw. & Louisa*, b. Atl. Father g/info.

Logan, None, C/m, in Sep 1873, 1st Dist., unk., 4da c/o *Emerson & Martha*, b. Atl. Father g/info.

Logan, None, C/m, 16 Jan 1892, St. Geo. P., unk., 3mo c/o *Mary*, b. Acc. [—], [—], g/info.

Logan, None, C/m, 30 Apr 1892, in Is. Dist., unk., c/o *Henry*, b. Acc. Cropper, Wm. F. R., undertaker g/info.

Logan, None, C/m, 9 Dec 1892, in Is. Dist., unk., 6mo c/o *Russ*, b. Acc. Cropper, Wm. F. R., undertaker g/info.

Logan, None, C/f, 10 Sep 1894, Dist. No2, meningitis, 5mo c/o

Thos. & Emma, b. Acc. Father g/info.

Logan, Oliver, C/m, 22 Aug 1886, Acc. P., cnspt., 34yr c/o Peter Sr. & Sally A., b. Acc. Father g/info.

Logan, Peter, C/m, 14 Jun 1896, Horntown, old age, 77yr c/o *Henderson, Levin*, laborer, h/o Sallie Ann. Widow g/info.

Logan, Quincy, C/f, 20 Jul 1887 Acc. P., chol inf., 6mo c/o *Wm. & Milly*, b. Acc. Father g/info.

Logan, Thos., C/m, in Feb 1872, 1st Dist., old age, 89yr b. Acc, married. Logan, Emerson, son g/info.

Logan, Thos., C/m, in Nov 1882, Acc. P., hemorrhage, 55yr c/o *Thos. & Nancy*, b. Acc, laborer, h/o Louisa. Trader, Nancy, friend g/info.

Long, Mattie, C/f, 1 Dec 1896, Sinnickson, cnspt., 25yr c/o *Marshall, Geo. E. & Hester*, w/o Litt. Father g/info.

Long, None, C/m, 10 Aug 1896, Sinnickson, cough, 1yr 3mo c/o *Litt. & Mattie*, Marshall, Geo E., grfather g/info.

Long, Theodore, W/m, 16 Sep 1853, Acc, dysentery, 12yr 1mo c/o *Thos.*, b. in Modest Town, farmer, married. Father g/info.

Lord, None, W/m, 10 Nov 1892, St. Geo. Parish, unk., 1mo c/o *Thos S. & Mary*, b. Acc. Father g/info.

Lord, Zipporah, W/f, 22 Dec 1895, Dist. No1, cnspt., 62yr c/o *Crockett, Josiah & Betsy*, w/o John T. Lord, Geo. W., friend g/info.

Lorna, F/slave of John Harmon of K., in Aug 1855, 2nd Dist., dysentery, 8yr b. Acc. Harmon, Jas. W., son of Owner g/info.

Louis, M/slave of Edw. D. Joynes, 4 Jul 1856, Acc, unk., 2yr b. Acc. Owner g/info.

Louis, M/slave of John R. Kellam, 6 Sep 1859, Acc, unk., 1yr b. Acc. Owner g/info.

Louisa, F/slave of John Downing, in Jun 1854, Acc, c/o *Juliet*, b. Acc. Owner g/info.

Louisa, F/slave of G. T. Ewell, 10 Jul 1858, Acc, 1yr 6mo. Owner g/info.

Louisa, F/slave of John Arlington, 1 Jul 1859, Acc, unk., 9yr b. Acc. Owner g/info.

Louisa, F/slave of Benj. Gunby, 11 May 1860, Acc, unk., 38yr b. Acc. Owner g/info.

Lowe, Sam'l, C/m, in Sep 1870, New Church, typhoid fever, 3yr 5mo c/o *Mary*, b. Acc. Tull, Henry C., friend g/info.

Lucas, Calry F., W/f, 20 Sep 1856, Acc, 2yr c/o *Sothy*. Father g/info.

Lucas, Eliz. E., W/f, 15 Oct 1878, St. Geo. P., inward abcess, 44yr c/o *White, Jas. S. & Marg. C.*, b. Acc, housekeeper, w/o S. H. Husband g/info.

Lucas, None, W/f, 18 Jul 1865, Acc, unk., 4mo c/o *Oliver & Anna*, b. Acc, unm. Father g/info.

Lucas, Sam'l H., W/m, 26 Aug 1880, St. Geo. P., unk., 4da c/o *Geo. & Almira*, b. Acc. Father g/info.

Lucy, F/slave of Obed Twiford, 15 Feb 1855, in 1st Dist., unk., 2yr c/o *Lucy*, b. Acc. Owner g/info.

Lucy, F/slave of Obed Twiford, 16 Feb 1855, in 1st Dist., childbirth, 25yr c/o *Harriet*, b. Acc. Owner g/info.

Lucy, F/slave of Bayly Bell, 3 Jul 1856, Acc, unk., 55yr b. Acc. Owner g/info.

Lucy, F/slave of Sam'l K. Martin, 10 Mar 1859, Acc, unk., 50yr b. Acc. Owner g/info.

Lucy, F/slave of Frederic Floyd, 25 Jun 1860, Acc, unk., 25yr b. Acc. Owner g/info.

Luke, M/slave of Rich. J. Ayres, in Feb 1855, in 1st Dist., O—], 6mo c/o *Eliz.*, b. Acc. Owner g/info.

Lung, None, W/m, 31 Jul 1893, 2nd Dist., unk., 1mo c/o *Nath'l & Virginia*, b. in VA. Father g/info.

Lunn, John P., W/m, 20 Jan 1894, in Is., pneumonia, 46yr c/o *Jas. & Eliza*, b. in Is. Lunn, P. & E. sons g/info.

Lunn, Sarah E., W/f, 24 Aug 1881 Acc. P., thrush, 1mo 2da c/o *Jas. T. & Nancy*, b. Acc. Crippen, Bowden, grfather g/info.

Lurton, Betsy, W/f, 31 Jun 1889, St. Geo. P., unk., 60yr b. Acc, w/o *Jas. Powell, Jas. H.*, friend g/info.

Lurton, Jas., W/m, 17 Sep 1892, St. Geo. P., heart disease, 70yr b. Acc, waterman. Lurton, Wm. L., son g/info.

Lurton, Rachel, W/f, 17 Dec 1856, Acc, encephalitis, 70yr b. Acc. Gunter, Benj., head of family g/info.

Lurton, Sophia, W/f, 3 Nov 1857, Acc, unk., 50yr b. Acc, housework, w/o Jacob. Stephens, Jas., head of family g/info.

Lurton, Wm. J., W/m, 15 Oct 1891, St. Geo. P., chol inf., 3yr c/o *Wm. L. & Alice*, b. Acc. Father g/info.

Lusten, John, C/m, 25 Feb 1870, Acc, thrush, 15da c/o *John & Peggie*, b. Acc. Mother g/info.

Lusten, Susan, C/f, 23 Feb 1870, Acc, thrush, 15da c/o *John & Peggie*, b. Acc. Mother g/info.

Luthurn, Jas. Lulie, W/m, 6 Jul 1888, St. Geo. P., unk., 4mo c/o *Jos. & Sarah*, b. Acc. Father g/info.

Lydia, F/slave of John H. Willis, 15 Feb 1856, Acc, unk., 38yr b. Acc. Savage, Bagwell, head of family g/info.

Lynch, Jos. R., W/m, 7 Sep 1878, Acc. P., typhoid fever, 14yr 3da c/o *Jos.*, & Charlotte M., b. Acc. Father g/info.

M—], Judy, C/f, 23 Mar 1876, Dist. No1, old age, 95yr b. Acc, unm. Twyford, Thos. W., Steward of poor g/info.

Major, M/slave of Jas. Harmon, in Jun 1854, Acc, croup, b. Acc. Boston, J., hirer g/info.

Major, Alfred, C/m, 2 Apr 1880, St. Geo. P., burned to death, 25yr c/o *Geo. & Marg.*, b. Acc, laborer, unm. Major, Geo., cousin g/info.

Major, Alfred, C/m, 30 Dec 1896, Acc, cnspt., 40yr c/o *Leah*, b. Acc, h/o Cath. Harmon, Wm. J., friend g/info.

Major, Clarissa, C/f, 10 Jul 1880, St. Geo. P., dropsy, 75yr c/o *Savage, [—]*, b. Acc, domestic, widow. Major, Arthur, son g/info.

Major, Geo., C/m, 8 Jun 1879, St. Geo. P., dropsy, 47yr c/o *Thos. & Anna*, b. Acc, oysterman, h/o Mary. Wife g/info.

Major, Geo., C/m, 1 Sep 1886, St. Geo. P., unk., 29yr c/o *Geo. & Marg.*, b. Acc, laborer, unm. Father g/info.

Major, Geo., C/m, 10 Nov 1889, St. Geo. P., old age, 82yr c/o *Geo. & Rosa*, b. Acc, laborer, widow. Major, Perry, son g/info.

Major, Geo. of John, C/m, 4 Jan 1884, St. Geo. P., cnspt., 22yr c/o *John & Louisa*, b. Acc, laborer, unm. Phillips, Robt., friend g/info.

Major, Joshua, C/m, 14 Oct 1888, St. Geo. P., old age, 90yr c/o *Geo. & Ann*, b. Acc, laborer, unm. Major, Geo., brother g/info.

Major, Levin, C/m, 30 Sep 1871, Pung., drowned, 57yr c/o *Levin*, b. Acc, sailor, h/o Rose. Widow g/info.

Major, Levin, C/m, 15 Oct 1884, St. Geo. P., dropsy, 10yr c/o *Thos. & Louisa*, b. Acc, laborer. Major, Alex., brother g/info.

Major, Marg., C/f, 1 Jul 1884, St. Geo. P., cancer, 70yr c/o *West*,

Wm. & Mary, b. Acc, w/o Geo. Husband g/info.

Major, Mount Arie, C/m, in Jul 1884, St. Geo. P., cnspt., 18yr c/o *John & Louisa*, b. Acc, laborer, unnm. Father g/info.

Major, Nannie, C/f, 30 May 1875, St. Geo. P., unk., 3mo c/o *Perry & Ester*, b. Acc. Father g/info.

Major, None, C/m, 17 Dec 1871, Pung., unk., c/o *John & Susan*, b. Acc. Father g/info.

Major, None, C/m, 24 Mar 1877, St. Geo. P., unk., 24da c/o *Perry & Ellen*, b. Acc. Bayly, John T., neighbor g/info.

Major, None, W/m, 20 May 1865, Acc, unk., 1mo c/o *Sarah*, b. Acc. Wise, Edw. g/info.

Major, None, C/f, 20 May 1881, St. Geo. P., pneumonia, 1yr c/o *Thos. & Louisa*, b. Acc. Mother g/info.

Major, None, C/f, 18 Sep 1888, St. Geo. P., unk., 1da c/o *Perry & Ellen*, b. Acc. Father g/info.

Major, None, C/f, 23 Jun 1894, Dist. No2, unk., 22da c/o *Alfred & Susan*, b. Acc. Father g/info.

Major, None, C/m, 2 Dec 1895, Dist. No1, burnt, 4yr c/o *Henry & Laura*. Fisher, John F., friend g/info.

Major, Phebe, C/f, 29 May 1893, 2nd Dist., cnspt., 54yr c/o [-ippie & Levenia], b. in VA, w/o Geo. Husband g/info.

Major, Robt., C/m, 7 June 1872, Pung., cnspt., 20yr c/o *Rich.*, b. Acc, laborer, unnm. Mother g/info.

Major, Rose E., C/f, 10 Jan 1884, St. Geo. P., heart disease, 16yr c/o *John & Louisa*, b. Acc, laborer, unnm. Thompson, Peter, uncle g/info.

Major, Southey, C/m, 10 Jul 1894, Dist. No2, unk., 60yr b. Acc, laborer. Pitts, John, friend g/info.

Major, Thos., C/m, 15 May 1881, St. Geo. P., pneumonia, 55yr b. Acc, farmer, h/o Louisa. Widow g/info.

Malinda F/slave of Jas. M. Savage, in Aug 1853, in 1st Dist., pneumonia, 48yr *Nelly*, slave, b. Acc, slave. Owner g/info.

Mallett, Ida P., W/f, 9 Oct 1881 Acc. P., unk., 3yr c/o *Geo. S. & Mary E.*, b. Acc. Mother g/info.

Mallett, Sally W., W/f, 30 Oct 1881, Acc. P., unk., 8mo 3da c/o *Geo. S. & Mary E.*, b. Acc. Mother g/info.

Manriel, Arrena, W/f, in Mar 1870, Horntown, head fall, 8da c/o *Wm. & M.*, b. Acc. Father g/info.

Manual, Edw., C/m, 27 Oct 1885, Acc. P., 1mo 27da c/o *John & Mary C.*, b. Acc. Father g/info.

Manual, Infant, C/m, 18 Dec 1888, Acc. P., unk., 5da c/o & *Sabra*, b. Acc. Mother g/info.

Manual, Mary C., C/f, 31 Oct 1885, Acc. P., cnspt., 27yr c/o *Godwin, Henry & Marshall, Esther*, b. Acc, housekeeper, w/o John. Husband g/info.

Manual, Sabra, C/f, in Dec 1872, 1st Dist., small pox, 20yr c/o *Douglas, Levin & Rachel*, b. Acc, housekeeper, married. Father g/info.

Manuel, Isaac, C/m, in Aug 1893, 1st Dist., typhoid fever, 6mo c/o *Martin & Susannah*, b. in VA. Mother g/info.

Mapp, Ann J., W/f, 26 Jan 1895, Dist. No1, paralysis, 75yr c/o *Jas.*, widow. Mears, B. W., son-in-law g/info.

Mapp, Anna, W/f, 10 Nov 1857, Acc, unk., 1yr c/o *Wm. C. & Cath.*, b. Acc. Father g/info.

Mapp, Axy, W/f, 27 Oct 1859, Acc, cnspt., 73yr c/o *Boggs, Wm. & Peggy*, b. Acc, seamstress, w/o Robins H. Mapp. Husband g/info.

Mapp, Cath., W/m, 10 Jul 1865, Acc. cnspt. b. Acc. unnm. Nock. Levin W., g/info.

Mapp, Chloe, C/f, 31 Jul 1886, Acc. P., vertigo, 90yr b. Acc, housekeeper, w/o Caleb. Husband g/info.

Mapp, Geo. b., W/m, 15 Oct 1891, St. Geo. P., pneumonia, 79yr c/o *Geo. T. & Leah*, b. Acc, gentleman, h/o A. J. Mapp, John E., son g/info.

Mapp, Henry, C/m, 10 Jul 1894, Dist. No2, unk., 65yr b. Acc, farmer, h/o Jane. Bayly, Thos., friend g/info.

Mapp, Infant, W/m, 17 Nov 1886, Acc. P., 1da c/o *Jas. P. & Fannie P.*, b. Acc. Father g/info.

Mapp, Isaac, C/m, in Jan 1884, St. Geo. P., old age, 80yr c/o *Sallie*, b. Acc, laborer, unnm. Mapp, Henry, friend g/info.

Mapp, Jas., C/m, 6 Jul 1875, Acc. P., dysentery, 4yr c/o *Peter & Sarah*, b. Acc. Father g/info.

Mapp, Jas. T., W/m, 5 Dec 1872, Pung., typhoid, pneumonia, 36yr c/o *Geo. & Ann W.*, b. Acc, farmer, h/o Bettie M. Mapp, [—] E., brother g/info.

Mapp, Jos., C/m, 30 Aug 1880, St. Geo. P., old age, 78yr b. Acc, laborer, h/o Sarah. Finney, Emma, friend g/info.

Mapp, Leah V., W/f, in Jul 1854, Acc, unk., 1yr c/o *Wm. & Cath.*, b. Acc. Father g/info.

Mapp, Luke, C/m, 10 Aug 1894, Dist. No2, old age, 80yr b. Acc. Bayly, Geo., friend g/info.

Mapp, Marg. J., C/f, 7 Jan 1878, Acc. P., pneumonia, 20yr c/o *Peter & Marg.*, b. Acc, unnm. Father g/info.

Mapp, Mary Ann, C/f, 10 Mar 1889, St. Geo. P., unk., 5mo c/o *Louis & Anna*, b. Acc. Turner, Wm., friend g/info.

Mapp, Nallas, C/m, 15 Sep 1883, St. Geo. P., drowned, 11yr c/o *David & Adah*, b. Acc, laborer. Mother g/info.

Mapp, None, C/m, 15 Oct 1878, St. Geo. P., unk., 2 hours, c/o *Charlotte*, b. Acc. Mother g/info.

Mapp, None, C/m, 20 Jun 1887, St. Geo. P., unk., 1mo c/o *Mary*, b. Acc. Ashby, Benj., friend g/info.

Mapp, None, C/f, 6 Sep 1888, St. Geo. P., unk., 2yr c/o *Appie & Mary*, b. Acc. Murphey, [—], friend g/info.

Mapp, None, C/m, in Nov 1890 Acc. P., unk., 1da c/o *Caleb & Arinthia*, b. Acc. Father g/info.

Mapp, None, W/m, 3 May 1891, St. Geo. P., unk., 1da c/o *Idra L. & Sallie*, b. Acc. Father g/info.

Mapp, None, C/f, 10 Jun 1892, St. Geo. P., unk., 6da c/o *John H. & Cordie*, b. Acc. Mother g/info.

Mapp, None, W/m, 10 Jul 1860, Acc, unk., 5da c/o *Jas. S. & Marg.*, b. Acc. Father g/info.

Mapp, Peter, W/m, 10 Apr 1870, Met., necrosis, 70yr b. Acc, pauper, unnm. Guy, Geo., friend g/info.

Mapp, Peter, C/m, 6 May 1888, Acc. P., cnspt., 55yr b. Acc, farmer, h/o Marg. Mapp, Fannie, dau g/info.

Mapp, Robbins, b., W/m, 28 Feb 1886, St. Geo. P., rheumatism, 60yr c/o *Robbins, H. & Adah*, b. Acc, farmer, unnm. Bell, Lorenzo D., friend g/info.

Mapp, Robins H., W/m, 30 Aug 1866, Acc, old age, 85yr b. Acc, farmer, h/o Asey. Bell, Lorenzo D., executor g/info.

Mapp, Sarah, W/f, 5 Oct 1883, St. Geo. P., typhoid, 32yr 2mo c/o

Ward, Wm. & Susan, b. Acc. w/o Jas. b. Husband g/info.
Mapp, Shadrack, C/m, 15 Oct 1878, St. Geo. P., old age, 80yr b. Acc. unkm. Bayly, Levin, friend g/info.
Mapp, Sydney J., W/m, 25 Mar 1891, St. Geo. P., la grippe 4da c/o *Edw. W. & Sadie A.*, b. Acc. Father g/info.
Mapp, Thos. W., W/m, 3 Aug 1870, Acc. typhoid, 1yr c/o *Lloyd T. & Nellie*, b. Acc. Mapp, Wm. C., grfather g/info.
Mapp, Wm., C/m, 5 Jul 1894, Dist. No2, old age, 90yr b. Acc. laborer, h/o Mary. Mears, Geo., friend g/info.
Mapp, Wm. C., W/m, 5 Apr 1889, St. Geo. P., heart disease, 65yr c/o *Geo. T. & Leah*, b. Acc. farmer, h/o Katy K. Mapp, Wm. F. B., son g/info.
Margarum, Infant, W/m, in 1885, Acc. P., stillborn, c/o *Wm. W. & Maggie*. Father g/info.
Margerum, Clarence, W/m, 5 May 1887, Acc. P., diabetes, 3yr c/o *Theodore W. & Emily*, b. Acc. Father g/info.
Marg, F/slave of Solomon Copes, 5 Jun 1860, child bed, 35yr. Owner g/info.
Maria, F/slave of Custis W. Kellam, in Oct 1854, Acc. typhoid fever, 20yr b. Acc. Owner g/info.
Mariah, F/slave of Obed Twiford, in Mar 1854, Acc. croup, 6mo *Harriet*, b. Acc. Owner g/info.
Mariner, Clide, W/m, 9 Mar 1886, Acc. P., 8yr 21da c/o *Wm. S. & Louisa*, b. Acc. Mother g/info.
Mariner, Ezekiel, W/m, 29 Oct 1886, Acc. P., drowned, 19yr c/o *Wm. J. & Mary A.*, b. Acc. oysterman, unkm. Father g/info.
Mariner, Wm. E., W/m, 6 Sep 1880, Acc. P., chol inf., 1yr c/o *Wm. D. & Charlotte*, b. Acc. Father g/info.
Marriner, Geo., W/m, 30 Dec 1886, Acc. P., 1mo 6da c/o *Wm. E. & Annie*, b. Acc. Mother g/info.
Marriner, Mary A., W/f, 15 Dec 1893, 1st Dist., typhoid, pneumonia, 13yr c/o *Wm. D. & Charlotte*, b. in VA. Mother g/info.
Marriner, Mary Jane, W/f, 24 Dec 1879 Acc. P., unk., 3yr 24mo c/o *Wm. J. & Mary A.*, b. Acc. Father g/info.
Marriner, Nancy, W/f, 20 Oct 1853, Mess., unk., 50yr c/o *Labin*, b. at Guilford, unkm. Lewis, Parker g/info.
Marriner, None, W/m, 18 Dec 1887, Acc. P., stillborn, c/o *Wm. S. & Louisa*. Johnson, Wm. J., friend g/info.
Marrion, None, W/f, 11 Aug 1892, St. Geo. P., unk., 5da c/o *Jas. A. & Alsie*, b. Acc. Mother g/info.
Marsh, Bettie, b., W/f, 12 Sep 1896, Acc. cancer, 26yr c/o *Mears, Thos. & Frances*, b. Acc. w/o Wm. H. Husband g/info.
Marsh, Fred R., W/m, 4 Aug 1888, St. Geo. P., dysentery, 5mo c/o *Elijah & Anna*, b. Acc. Father g/info.
Marsh, John L., W/m, 6 Oct 1892, St. Geo. P., drowned, 20yr c/o *Walter W. & Alsie A.*, b. Acc. waterman. Marsh, G. F., brother g/info.
Marsh, Walter W., W/m, 17 Apr 1892, St. Geo. P., drowned, 59yr 24da c/o *Walter & Alsie A.*, b. Acc. h/o Alsie A. Marsh, G. F., son g/info.
Marsh, Wm. H., W/m, 29 May 1875, St. Geo. P., unk., 4da c/o *Wm. W. & Ailsie*, b. Acc. Father g/info.
Marshall, Ellen F., W/f, in Aug 1884, St. Geo. P., thrush, 2yr c/o *Wm. L. & Malissie*, b. Acc. Father g/info.
Marshall, Ida W/f, 10 Aug 1871, Met., dysentery, 6mo c/o *Sylvester J. & Mary*, b. Acc. Father g/info.
Marshall, [—], W/m, in 1896, Guilford, drowned. 32yr c/o *Aaron & Mary*, oysterman. Father g/info.
Marshall [—], C/f, 11 Jun 1896, New Church, unk., 1yr 10da c/o *Levin & Ida*. Father g/info.
Marshall, Adah, W/f, 5 Aug 1872, Met., small pox, 97yr b. Acc. pauper. Annis, A., g/info.
Marshall, Alevilda W/f, 10 Sep 1871, Met., diphtheria, 3yr c/o *Parker & Comfort*, b. Acc. Father g/info.
Marshall, Algernon, W/m, 11 May 1894, Met. Dist., chol inf., 2yr c/o *Al. P. & Julia A.*, b. in VA. Father g/info.
Marshall, Allivida W/f, in Sep 1873, Met., [—], 3yr c/o *Parker & Comfort*, b. Acc. Father g/info.
Marshall, Alvilda W/f, 10 Sep 1872, Met., worms, 3yr c/o *Parker & Comfort*, b. Acc. Father g/info.
Marshall, Ann E., W/f, 10 Jun 1859, Muddy Cr., cnspt., 26yr c/o *Kelly, Dennis*, b. in Mess., spinster, w/o Lewis T. Husband g/info.
Marshall, Annie, C/f, 30 Mar 1887 Acc. P., cnspt., 18yr c/o *Ann*, b. Acc. housekeeper, w/o Wilbur. Savage, Hannah, grmother g/info.
Marshall, Arinthia, C/f, 10 Apr 1880 Acc. P., bronchitis, 11mo c/o *Wm. G. & Mary*, b. Acc. Father g/info.
Marshall, Benj. F., W/m, 25 Mar 1887, Acc. P., 27yr c/o *Jas. W. & Olivia*, b. Acc. single. Mother g/info.
Marshall, Carroll, W/m, 26 Jul 1891, 1st Dist., drowned, 8yr c/o *W. F. & Ellen*, b. in VA. Father g/info.
Marshall, Chas. H., W/m, in Aug 1872, 1st Dist., poison, 3yr c/o *Wm. H. & Marg.*, b. Acc. Father g/info.
Marshall, Chas. J., W/m, 10 Feb 1893, 1st dist., diphtheria, 5yr c/o *Geo. Thos. & Maggie A.*, b. in VA. Mother g/info.
Marshall, Clara, W/f, 15 Oct 1888, Acc. P., unk., 2yr c/o *Sam'l J. & Annie*, b. Acc. Father g/info.
Marshall, Clem, C/m, in Dec 1894, 1st Dist., unk., 2yr c/o *Geo. & Frances*, b. in VA. Mother g/info.
Marshall, Cordy, W/f, 15 Jan 1893, 1st Dist., measles, 1yr 7mo c/o *Albert & Mary*, b. in VA. Mother g/info.
Marshall, David J., W/m, in Apr 1872, 1st Dist., cnspt., 3yr c/o *Oscar & Priscilla*, b. Acc. Mother g/info.
Marshall, Dell, C/f, 13 Sep 1876, Dist. No1, unk., 1yr 3da c/o *Geo. & Cath.*, b. Acc. Father g/info.
Marshall, Eddie H., W/m, 10 Feb 1893, 1st Dist., diphtheria, 7yr c/o *Geo. Thos. & Maggie A.*, b. in VA. Mother g/info.
Marshall, Eliz., W/f, 15 Oct 1878, Acc. P., chol inf., 7mo c/o *Wm. H. of J.*, b. Acc. Father g/info.
Marshall, Ellen, W/f, 2 Jan 1893, 1st Dist., measles, 5yr c/o *Albert & Mary*, b. in VA. Mother g/info.
Marshall, Esther, W/f, 31 Jan 1865, Acc. unk., 55yr c/o *Addison, Rich.*, b. Acc. widow. Addison, Thos., brother g/info.
Marshall, Esther, W/f, 30 Jan 1866, Acc. pleurisy, 55yr c/o *Addison, Rich.*, b. Acc. widow. Son g/info.
Marshall, George, C/m, 8 Aug 1885, Acc. P., brain fever, 49yr c/o *Harris, John & Marshall, Mary*, b. Acc. h/o Marshall, Esther. Wife g/info.
Marshall, Georgia, C/f, 10 Jul 1882, Acc. P., bronchitis 8mo c/o *Wm. G.*, b. Acc. Pitt, Eliz., grmother g/info.
Marshall, Gilbert, W/m, 15 Aug 1880, Acc. P., bilious fever, 80yr

c/o *John & Hussy*, b. Acc, farmer, h/o Henny. Marshall, Robt., brother g/info.

Marshall, Henrietta, C/f, 20 Sep 1875 Acc. P., wh. cough, 6yr c/o *Wyra & Ann*, b. Acc. Father g/info.

Marshall, Henrietta M., W/f, 12 Jan 1889 Acc. P., dropsy, 62yr c/o *Trader, Archibald & Mary*, b. Acc.

Marshall, Henry, C/m, 28 Sep 1894, 1st Dist., chol. 44yr c/o *Jas. & Ann*, b. in VA, h/o Charlotte. Widow g/info.

Marshall, Hetty, W/f, in Sep 1876, Dist. No1, chol inf., 1da c/o *Sylvester J. & Mary*, b. Acc. Father g/info.

Marshall, Infant, W/f, 14 Feb 1874, Met., dysentery, 1yr 6mo c/o *Sylvester & Mary*, b. Acc. Father g/info.

Marshall, Infant, C/m, 30 Mar 1875, Acc. P., stillborn, c/o *Rich. & Hester*, b. Acc. Father g/info.

Marshall, Infant, C/f, 4 Oct 1875, Acc. P., unk., 4da c/o *Muller, Eibert & Marshall, L.*, b. Acc. Father g/info.

Marshall, Infant, C/f, 1 Feb 1876, Dist. No1, unk., 21da c/o *Edw. & Esther*, b. Acc. Mother g/info.

Marshall, Infant, C/f, in 1878 Acc. P., stillborn, c/o *Wm. Geo. & Mary*, b. Acc. Mother g/info.

Marshall, Infant, C/f, 22 Apr 1880, Acc. P., unk., c/o *Edm. & Esther*, b. Acc. Father g/info.

Marshall, Infant, C/f, 15 Sep 1885, Acc. P., 6mo c/o *Georgeanna*, b. Acc. Horsey, Eliz., friend g/info.

Marshall, Infant, W/m, 27 Oct 1886, Acc. P., dysentery, 3mo 10da c/o *Milton & Molly E.*, b. Acc. Father g/info.

Marshall, Isaiah, C/m, in Feb 1890, Acc. P., unk., 70yr c/o *Tucker, Isaiah & Scarborough*, b. Acc, farmer, single. Bayly, Scarborough, dau g/info.

Marshall, Jane, W/f, 30 Aug 1886, Acc. P., cnspt., 28yr c/o *Linton, Geo. & Nancy*, b. Acc, housekeeper, w/o Oswald F. Husband g/info.

Marshall, Jas., W/m, 5 May 1865, Acc, spasms, 3yr c/o *Jas. & Olivia*, b. Acc. unm. Father g/info.

Marshall, Jas. R., W/m, 1 Nov 1896, Greenbackville, was accidentally burnt, 2yr 4mo c/o *Herbert & Fannie E.* Mother g/info.

Marshall, Jas. T., W/m, 15 Sep 1865, Acc, diphtheria, 2yr c/o *Aaron & M. J.*, b. Acc. Father g/info.

Marshall, John, C/m, 22 Feb 1885, Acc. P., cnspt., 45yr c/o *Jas. & Harriet*, b. Acc, laborer, h/o Alice. Mother g/info.

Marshall, John D., W/m, 14 May 1891, 1st. Dist., cnspt., 23yr c/o *W. F. & E.*, b. in VA, oysterman. Father g/info.

Marshall, John P., W/m, 14 Aug 1882, Acc. P., [—], 4yr c/o *John R. & Louisa S.*, b. Acc. Father g/info.

Marshall, Laura M., W/f, 1 Sep 1888, Acc. P., bilious dysentery, 2yr c/o *Louis F. & Triffy*, b. Acc. Father g/info.

Marshall, Lemmus, W/m, 20 Feb 1882, Acc. P., [—], 1yr 6mo c/o *Denard, & Mary T.*, b. Acc. Mother g/info.

Marshall, Litt., W/m, 10 Jun 1876, Dist. No1, chol inf., 1yr c/o *Sam'l H. & Virginia*, b. Acc. Father g/info.

Marshall, Lottie D., W/f, 22 Jan 1893, 1st dist., diphtheria, 9yr c/o *Geo. Thos. & Maggie A.*, b. in VA. Mother g/info.

Marshall, Ludan, C/f, in Oct 1874, 1st Dist., cnspt., 20yr c/o *Blake, Betsy*, b. Acc, housekeeper, unm. Marshall, Elyans, stepdau g/info.

Marshall, Luramy, W/m, 28 Dec 1886, Acc. P., drowned, 4yr c/o *Oswald F. & Jane*, b. Acc. Father g/info.

Marshall, Mahaly, W/f, 17 Jun 1855, Tunnell Is., unk., 54yr c/o *Linton, Thos.*, b. on Sexes Is., w/o Robt. Husband g/info.

Marshall, Maranda Ann, C/f, 14 Aug 1890, Acc. P., unk., 16yr c/o *Isaiah & Ann*, b. Acc, servant, single. Scarborough, Bayly, sister g/info.

Marshall, Maria J., W/f, in Feb 1891, 1st Dist., wh. cough, 22da c/o *Wm. A. & E.*, b. in VA. Father g/info.

Marshall, Mary, W/f, 15 Sep 1887, Acc. P., bilious dysentery, 2yr c/o *Sam'l & Cely F.*, b. Acc. Father g/info.

Marshall, Mary, C/f, 13 Apr 1896, Sinnickson, lung trouble, 22yr c/o *Geo E. & Hester*. Father g/info.

Marshall, Mary Ann, W/f, 24 Sep 1881, Acc. P., rheumatism. 60yr c/o *John & Ada*, b. Acc, housekeeper, h/o John. Marshall, Priscilla, stepdau g/info.

Marshall, Mary E., C/f, in Jul 1872, 1st Dist., 8mo c/o *Wm. & Danny*, b. Acc. Marshall, Azariah, grfather g/info.

Marshall, Mary J., W/f, 5 Aug 1886 Acc. P., kidney disease, 21yr c/o *Taylor, Jas. H.*, b. Acc, housekeeper, w/o Louis P. Husband g/info.

Marshall, Mary W., W/f, 27 Oct 1881, Acc. P., unk., 3yr c/o *Jas., & Sinah*, b. Acc. Father g/info.

Marshall, Matilda W/f, in Aug 1868, Acc, unk., 16da c/o *L. J. & A.*, b. Acc, farmer, married. Father g/info.

Marshall, Milcha, W/f, 8 Jan 1866, Acc, pleurisy, 51yr c/o *Taylor, Jas. & [—]*, b. Acc, w/o David. Husband g/info.

Marshall, Milly, C/f, in Feb 1874, 1st Dist., croup, 25yr b. Acc, unm. Evans, Hester A., friend g/info.

Marshall, Minnie, W/f, 12 Aug 1875, Acc. P., c. chill, 11mo 3da c/o *Sam'l & Maggie*, b. Acc. Father g/info.

Marshall, Molly, C/f, 15 Jan 1875, Acc. P., unk., 3yr c/o *Clarissa*, b. Acc. Evans, Hester, friend g/info.

Marshall, Nancy, C/f, 3 Jul 1875 Acc. P., wh. cough, 1yr 6mo c/o *Maria*, b. Acc. Tull, Litt., friend g/info.

Marshall, Nancy, W/f, 15 Sep 1896, Belinda cnspt., unk. Marshall, Annie, dau-in-law g/info.

Marshall, Narcissa, W/f, 7 Mar 1879, Acc. P., dropsy, 46yr 3mo c/o *Taylor, Southey & Virginia W.*, b. Acc, housekeeper, w/o Stringer. [—], Mary, dau g/info.

Marshall, Nellie P., W/f, 1 Mar 1891, Met. Dist., diphtheria, 5yr c/o *Jefferson & I.*, b. Met. Dist. Relative g/info.

Marshall, None, W/f, 18 Nov 1857, Mess., brain disease, 2mo c/o *R. J.*, b. in Mess. Marshall, Nash, grmother g/info.

Marshall, None, W/m, 14 Jan 1871, 1st Dist., 1mo c/o *R. & Ann*, b. Acc. Father g/info.

Marshall, None, W/m, 15 Feb 1872, 1st Dist., head fall, 3da c/o *Rich. & Malinda*, b. Acc. Father g/info.

Marshall, None, C/m, 19 Apr 1873, 1st Dist., deformed, 2da c/o *Emma*, b. Atl. Whealton, Wm., friend g/info.

Marshall, None, C/m, 10 May 1887, Acc. P., 3da c/o *Geo. & Sarah*, b. Acc. Mother g/info.

Marshall, None, W/m, 7 Jan 1889 Acc. P., stillborn, c/o *Geo. Wm. of R. & Eliz.*

Marshall, None, C/m, in Aug 1891, 1st. Dist., unk., 15da c/o *Geo. & F. M.*, b. in VA. Father g/info.

Marshall, None, W/m, 4 Apr 1893, Met., lock jaw, 14da c/o

Sathaniel & Maggie, b. in VA. Mother g/info.

Marshall, None, W/m, 26 Apr 1894, Met. Dist., unk., 1da c/o *J. W. & Lelia A.*, b. in VA. Father g/info.

Marshall, Oswald F., W/m, 8 Jun 1890, Acc. P., cnspt., 35yr c/o *Wm. T. & Emeline*, b. Acc, oysterman, h/o Jane. Marshall, John K., uncle g/info.

Marshall, Pamela, W/f, 10 Aug 1886, Acc. P., 30yr c/o Knight, *Wm.*, b. Acc, housekeeper, w/o John W. Husband g/info.

Marshall, Pearly, W/f, 4 Oct 1888, Acc. P., unk., 1yr 8mo c/o *Indianna*, b. Acc. Mother g/info.

Marshall, Peter, C/m, in Aug 1873, 1st Dist., old age, 70yr b. 1st Dist., unkm. Gibb, *Wm. J.*, friend g/info.

Marshall, Polly F., W/f, 4 Apr 1886, Acc. P., cancer, 52yr c/o *Byrd, [—]*, b. Acc, housekeeper, w/o Sylvester J. Marshall, Sylvester J., son g/info.

Marshall, Riley, C/m, 10 Jun 1882, Acc. P., unk., 40yr c/o *Bresterhouse, Elijah & Betsy*, b. Acc, unkm. Marshall, Martha, sister g/info.

Marshall, Robt. J., W/m, 15 Nov 1857, Mess., cnspt., 32yr c/o *Isaac & Nash*, b. in Mess., unkm. Mother g/info.

Marshall, Rosa, W/f, 1 Jul 1875, Acc. P., paralysis, 60yr b. Acc, dressmaker, w/o Geo. Widower g/info.

Marshall, Salathiel, W/m, 10 Sep 1894, Met. Dist., heart trouble, 42yr c/o *Geo. & Kate*, b. in VA, farmer, h/o Maggie. Widow g/info.

Marshall, Sam'l, W/m, 19 Nov 1879, Acc. P., drowned, 9yr c/o *Sam'l & Amanda*, b. Acc. oysterman. Marshall, Gillet, grfather g/info.

Marshall, Sam'l, W/m, 23 Dec 1886, Acc. P., pneumonia, 10mo c/o *Chas. W. & Susan*, b. Acc. Trader, John S. A. of P., neighbor g/info.

Marshall, Sam'l J., W/m, 19 Nov 1879, Acc. P., drowned, 34yr c/o *Gillet & Henrietta*, b. Acc, oysterman, h/o Amanda. Father g/info.

Marshall, Stephen, W/m, 11 Apr 1889, Acc. P., unk., 82yr c/o *Henry & Nasha*, b. Acc, farmer, h/o Patience. Marshall, Stephen R., son g/info.

Marshall, Susan, C/f, 3 Sep 1870, Met., cnspt., 30yr c/o *Sarah*, b. Acc, laborer, unkm. Palmer, Isaac, friend g/info.

Marshall, Susan, W/f, 10 Mar 1875, Acc. P., cnspt., 18yr c/o *Cyrus & Susan*, b. Acc, unkm. Father g/info.

Marshall, Susan, W/f, 15 Oct 1894, 1. Dist., spinal meningitis, 48yr c/o *Miles, Parker & Nannie*, b. in VA, w/o John R. Husband g/info.

Marshall, Sylvester J., W/m, 6 Apr 1886, Acc. P., pneumonia, 63yr c/o *Shadrack & Mahaly*, b. Acc, farmer, h/o Polly. Marshall, Sylvester J., son g/info.

Marshall, Teague, C/m, 26 May 1874, Met., old age, 90yr b. Acc, pauper, unkm. Twiford, Thos. W., friend g/info.

Marshall, Thos., W/m, in Jun 1894, 1st Dist., la grippe, 60yr c/o *Robt. & Mahalie*, b. in VA, h/o Emeline. Widow g/info.

Marshall, Thos. C., W/m, 15 Jul 1880, Acc. P., lock jaw, 18yr c/o *Aaron & Mary*, b. Acc. Mother g/info.

Marshall, Thos. E., W/m, 4 Dec 1870, Greenback, paralysis, 47yr c/o *John & Sally*, b. Acc, farmer. Marshall, Litt., son g/info.

Marshall, Trephania, W/f, 18 Jul 1891, 1st Dist., blood poison, 80yr c/o *Evans, Geo. & Nellie*, b. in VA. Son g/info.

Marshall, Virgie A., W/f, 26 Aug 1895, 1st Dist., bronchial 5mo c/o *Geo. T. & Marg. A.*, b. Acc. Father g/info.

Marshall, Wm, b., W/m, 1 Jul 1877, Acc. P., meningitis, 1yr 6mo c/o *Jas. W. & Olivia*, b. Acc. Father g/info.

Marshall, Wm. J., W/m, 15 Oct 1878, Acc. P., chol inf., 7mo 8da c/o *Sam'l F. & Sarah A.*, b. Acc. Father g/info.

Marshall, Wm. J., W/m, 16 Oct 1879, Acc. P., chol inf., 8mo c/o *Sam'l F. & Susan M.*, b. Acc. Father g/info.

Marshall, Wm. R., W/m, 14 Aug 1885, Acc. P., 1yr 8mo c/o *Geo. W. & Lizzy*, b. Acc. Mother g/info.

Marshall, Wm. T., W/m, 20 Jul 1868, Acc, unk., c/o *Wm. T. & Marg.*, b. Acc, farmer, married. Father g/info.

Marshall, Zach., W/m, 29 Feb 1876, Dist. No1, old age, 79yr c/o *John & Patience*, b. Acc, oysterman, h/o Zipporah. Marshall, Louis F., son g/info.

Marston, John, W/m, 15 Mar 1890, St. Geo. P., unk., 3mo c/o *Harvey & Masurie*, b. Acc. Father g/info.

Marston, Marg. S., W/f, 12 Aug 1891, St. Geo. P., unk., 6mo c/o *Harvey & Missouri*, b. Acc. Father g/info.

Martha, F/slave of Wm. B. Walker, 13 Sep 1853, St. Geo. P., unk., 8da c/o *Lonny*, slave, b. Acc, slave. Owner g/info.

Martha, F/slave of Edm. Poulson, in Feb 1855, 2nd Dist., unk., 3mo c/o *Rebecca*, b. Acc. Carmine, Thos. J., hirer g/info.

Martha, F/slave of Geo. H. Bell, 17 Jun 1857, Acc, dropsy, 22yr b. Acc. Owner g/info.

Martha, F/slave of Wm. K. Hope, 6 Jun 1858, Acc, 43yr. Owner g/info.

Martha, F/slave of Wm. P. Custis, 10 Nov 1860, Acc, unk., 26yr b. Acc. Owner g/info.

Martha, F/slave of Colemore Taylor, 25 May 1860, Acc, 16yr b. Acc. Taylor, C. g/info.

Martin, Alexine, W/f, 14 Jun 1871, Pung., cnspt., 26yr c/o *Smith K. & Louisa*, b. Acc. Father g/info.

Martin, Anna, C/f, 16 Aug 1884, St. Geo. P., typhoid fever, 49yr c/o *Major, Thos. & Anna*, b. Acc, w/o Jas. Jr. Husband g/info.

Martin, Bula May, W/f, 14 Oct 1890, St. Geo. P., diphtheria, 5yr c/o *Smith T. & Sally*, b. Acc. Father g/info.

Martin, Cath., W/f, 12 Oct 1893, 2nd Dist., chol inf., 1mo 13da c/o *Smith T. & Sallie*, b. in VA. Father g/info.

Martin, Charlie, C/m, 18 Feb 1884, St. Geo. P., dropsy, 3yr c/o *Edm. & Louisa*, b. Acc. Father g/info.

Martin, Chas., W/m, 9 Sep 1870, Acc, unk., 4yr 3mo c/o *Wm. & Sarah*, b. Acc. Father g/info.

Martin, Edw., W/m, in Mar 1855, in 1st Dist., pneumonia, 75yr c/o *Edw.*, b. Acc. Jester, Jacob, friend g/info.

Martin, Edw., C/m, 6 Jun 1895, Dist. No1, chol inf., 1yr 6mo c/o *Robt. J. & Rose*. Father g/info.

Martin, Elexine, W/f, 19 Jan 1872, Pung., cnspt., 25yr c/o *Smith K.*, b. Acc. Father g/info.

Martin, Eliz., C/f, 30 Sep 1878, St. Geo. P., unk., 55yr c/o *Robt. & Betsy*, b. Acc, unkm. Martin, A., brother g/info.

Martin, Emma S., C/f, 4 Aug 1877, St. Geo. P., unk., 4yr 10da c/o *Jas. & Ann*, b. Acc. Father g/info.

Martin, Florence, C/f, 16 Jun 1875, St. Geo. P., heart disease, 65yr b. Acc, h/o Jas. Husband g/info.

Martin, Geo., C/m, 15 May 1894, Dist. No2, cnspt., 52yr c/o *Sarah*, b. Acc, farmer. Gaskins, Lizzie, friend g/info.

Martin, Henry, C/m, 20 Mar 1891, St. Geo. P., pneumonia, 5yr c/o *Jas. & Laura*, b. Acc. Mother g/info.

Martin, Jas., C/m, 15 Jul 1894, Dist. No2, heart disease, 45yr c/o *Sarah*, b. Acc, farmer, h/o Louisa. Martin, Carey, son g/info.

Martin, Jas. Sr., C/m, 9 Jan 1884, St. Geo. P., old age, 79yr c/o *Robt. & Betsy*, b. Acc, widower. Martin, Jas. Jr., son g/info.

Martin, John Henry, C/m, 13 Aug 1886, St. Geo. P., dysentery, 9yr 3mo c/o *Edm. & Ellen*, b. Acc, laborer, unem. Drummond, Chas., grfather g/info.

Martin, John S., W/m, 5 Oct 1891, St. Geo. P., bright's disease, 74yr c/o *Wm. S. & Rosa*, b. Acc, farmer, h/o Susan. Martin, John, son g/info.

Martin, Lizzie, W/f, 4 Jun 1875, St. Geo. P., unk., 41yr c/o *Phillips, Leah*, b. Acc, w/o Wm. Husband g/info.

Martin, Lizzie, W/f, 27 Apr 1890, St. Geo. P., heart disease, 63yr c/o *Crockett, Thos. & Mary*, b. Acc, h/o Smith W. Husband g/info.

Martin, Louisa, W/f, 25 Sep 1868, Acc, spasms, 3mo 25da c/o *Jas. & Louisa*, b. Acc. Father g/info.

Martin, Louisa A., W/f, 14 Jul 1856, Acc, cnspt., 31yr c/o *Badger, Thos. & Peggy*, b. NH Co., w/o Smith K. Husband g/info.

Martin, Marg., C/f, 28 Jun 1889, St. Geo. P., dysentery, 2yr c/o *Edm. & Lucy*, b. Acc. Father g/info.

Martin, Marg. E., W/f, 25 May 1859, Acc, unk., 9mo 1da c/o *John & Marg.*, b. Acc. Father g/info.

Martin, Mary A., W/f, 28 May 1886, St. Geo. P., unk., 56yr c/o *Jacob, Arthur & Sarah*, b. Acc, h/o Wm. H. Husband g/info.

Martin, None, W/f, in Aug 1884, St. Geo. P., unk., 8mo c/o *Douglas A. & Marg.*, b. Acc. Father g/info.

Martin, None, C/m, 20 Sep 1887, St. Geo. P., unk., 6da c/o *Edw. & Rose*, b. Acc. Father g/info.

Martin, None, C/m, 31 Jul 1888, St. Geo. P., unk., 12da c/o *Edm. & Mary*, b. Acc. Father g/info.

Martin, None, W/m, 20 Nov 1889, Acc. P., unk., 10da c/o *Edw. & Annie*.

Martin, None, C/m, 10 Sep 1894, Dist. No2, typhoid fever, 2yr c/o *R. Jas. & Rose*, b. Acc. Father g/info.

Martin, None, W/m, 21 Mar 1896, Massey, unk., 11da c/o *Thos. D. & Emma*. Father g/info.

Martin, Otho, C/m, 1 Dec 1881, St. Geo. P., measles, 20yr c/o *Leah*, b. Acc, unem. Badger, Ida friend g/info.

Martin, Rosina W., W/f, 11 Jan 1892, St. Geo. P., pneumonia, 57yr c/o *Wilson, Jas.*, b. Acc, lady, widow. Martin, Jas. P., son g/info.

Martin, Sallie, C/f, 6 Jul 1890, St. Geo. P., cancer, 46yr b. Acc, laborer, w/o Geo. Husband g/info.

Martin, Sam'l, C/m, 30 Jul 1870, Acc, unk., 36yr 3mo c/o *Sam'l & Rachel*, b. Acc, sailor. Hatton, Jas., head of household g/info.

Martin, Sam'l, C/m, 3 Mar 1894, Dist. No2, dropsy, 41yr c/o *Louisa*, b. Acc, laborer. Martin, Lloyd, nephew g/info.

Martin, Smith K., W/m, 1 Mar 1877, St. Geo. P., paralysis, 59yr b. Acc, farmer, h/o Rose. Read, A. J., son-in-law g/info.

Martin, Susan A., W/f, 3 Jan 1895, Dist. No1, unk., 67yr c/o *Harmon, John W. & Marg.*, widow. Harmon, J. E., brother g/info.

Martin, Sylus, C/m, 8 Sep 1875, St. Geo. P., typhoid fever, 7yr c/o *Jas. & L—J*, b. Acc. Father g/info.

Martin, Wm. S., W/m, 26 Apr 1879, St. Geo. P., inflammation the

bowel, 57yr c/o *Wm. & Rosa*, b. Acc, farmer, h/o Susan. Wife g/info.

Martin, Wm. F., W/m, 13 Jul 1872, Pung., chol inf., 1yr c/o *Wm. S. & Susan*, b. Acc. Father g/info.

Marvel, Jos., Free/m, in 1858, Acc, 56yr. Sheriff g/info.

Marvel, Lizzie E., W/f, 13 Mar 1893, 1st Dist., unk., 5yr 6mo 3da c/o *R. & Lizzie*, b. in VA. Father g/info.

Marvil, Caroline, W/f, 9 Oct 1886, Acc. P., paralysis, 65yr c/o *Clayton, Geo. E. & Ann K.*, b. Acc, housekeeper, w/o Nath'l Clayton, Geo. A. F., brother g/info.

Mary, F/slave of Geo. West Jr., 24 Dec 1853, Merry Branch, suddenly, 20yr c/o *Milly*, slave, b. Acc, slave. Showard, Southy, head of family g/info.

Mary, F/slave of Edw. K. Snead, in Aug 1853, Onancock, croup, 2yr c/o *Jane*, slave, b. Acc, slave. Tyler, John D., head of family g/info.

Mary, F/slave of Col. Edm. R. Allen, in Oct 1853, Drummondtown, unk., 20yr c/o *Leah*, slave, b. Acc, slave. Owner g/info.

Mary, F/slave of Edw. W. Watson, 15 Oct 1855, Muddy Cr., unk., 3mo. Owner g/info.

Mary, F/slave of John A. Edwards, in Sep 1855, in 1st Dist., dysentery, 4yr c/o *Mary*, b. Acc. Owner g/info.

Mary, F/slave of Geo. H. Bell, 10 Aug 1857, Acc, dropsy, 1yr b. Acc. Owner g/info.

Mary, F/slave of Robt. L. Hall, 28 Nov 1858, Mess., childbirth, 25yr c/o *Elsy*, b. in Mess., house girl. Drummond, Sevarin F. g/info.

Mary, F/slave of Jane Stran, 10 Dec 1859, Hunting Cr., 60yr. Owner g/info.

Mary, F/slave of Edw. J. Poulson, 10 Jul 1860, Acc, unk., 35yr b. Acc. Owner g/info.

Mary, F/slave of Jas. A. Doughty, 10 May 1860, Acc, unk., 5da, b. Acc. Owner g/info.

Mary, Free/f, 20 Jul 1860, Acc, b. Acc, friend g/info.

Mary, F/slave of Geo. S. Rodgers, 8 Feb 1860, Acc, childbirth, b. Acc. Owner g/info.

Mason, Adeline, W/f, 18 Jan 1872, Met., cnspt., 25yr c/o *Shrieves, Wm. S. & Tabitha*, b. Acc, w/o Gillet. Husband g/info.

Mason, Adeline, W/f, in 1873, Met., cnspt., 30yr c/o *Wm. & Tabitha*, b. Acc, domestic, w/o Gillet. Husband g/info.

Mason, Adeline, W/f, 14 Jul 1874, Met., measles, 25yr 4mo 10da c/o *Wessells, David & Marg.*, b. Acc, w/o Wm. B. Husband g/info.

Mason, Alfred M., W/m, in Jun 1889, Acc. P., cnspt., 23yr c/o *Wm. P. & Caroline*, b. Acc, farmer, h/o Sally L. Mason, Gillet, uncle g/info.

Mason, Ann, C/f, 6 Oct 1870, Met., pneumonia, 56yr b. Acc, laborer, unem. Watson, Smith, friend g/info.

Mason, Anna, W/f, 15 Dec 1879, Acc. P., old age, 76yr b. Acc, spinner, w/o Randal. Colonna, T. A., friend g/info.

Mason, Betty, W/f, 6 Oct 1875 Acc. P., chol inf., 1yr 6mo 2da c/o *Betty*, b. Acc. Mother g/info.

Mason, Burborough, W/m, 5 Feb 1859, Guilford, unk., 12da c/o *Thorogood*, b. at Guilford. Father g/info.

Mason, Caroline T., W/f, 1 Aug 1877, Acc. P., cnspt., 37yr c/o *Sparrow, Rich. & Tabitha*, b. Acc, w/o Wm. Parker. Husband g/info.

Mason, Cath. C., W/f, 12 Jun 1890, Acc. P., dysentery, 40yr 4mo 14da c/o *Scott, John & Tabitha*, b. Acc, housekeeper, w/o David.

Husband g/info.

Mason, Chas., C/m, 10 May 1893, 2nd Dist., cnspt., 40yr c/o *Levi & Jennie*, b. in VA, laborer, h/o Sarah. Mason, Oswald, brother g/info.

Mason, Chas. H., W/m, 15 Mar 1878, St. Geo. P., pneumonia, 61yr c/o *Zerobabel & Ann*, b. Acc, farmer, h/o Mary A. Mason, Chas. B., son g/info.

Mason, Clara, W/f, 10 Jul 1887, Acc. P., 2mo c/o *Geo. H. & Charlotte*, b. Acc. Father g/info.

Mason, Earnest, W/m, 6 Dec 1886, St. Geo. P., [—], 15yr c/o *John L. & Kate*, b. Acc, laborer, unmm. Father g/info.

Mason, Edgar, C/m, 28 Mar 1893, 1st Dist., pneumonia, 3yr c/o *John & Rose*, b. in VA. Mother g/info.

Mason, Edm, b., W/m, in Nov 1853, in 1st Dist., infection, 30yr c/o *E—*] & *Tabitha*, b. Acc, farmer, unmm. Kellam, A. J. T., friend g/info.

Mason, Effe, W/f, 10 Apr 1875, Acc. P., pneumonia, 3yr 6mo c/o *Thorogood & Eliz.*, b. Acc, sailor. Father g/info.

Mason, Eliz, W/f, 16 Nov 1868, Acc, dropsy, 78yr 3mo 6da c/o *Wm. & Patience*, b. Acc, w/o Edw. W. Mason, Geo. W., son g/info.

Mason, Eliz, C/f, in Oct 1871, 1st Dist., hurt in back, 6mo c/o *Holden, W. & J.*, b. Acc. Mason, N., relative g/info.

Mason, Eliz, W/f, in Oct 1873, Met., cnspt., 22yr c/o *Shrieves, Wm. & Tabitha*, b. Acc, domestic, w/o Middleton. Husband g/info.

Mason, Eliz, W/f, 31 Aug 1879, St. Geo. P., heart disease, 80yr c/o *Thos. & Nancy*, b. Acc, unmm. Mason, Jas. H., nephew g/info.

Mason, Eugene R., W/m, 1 Mar 1882, Acc. P., croup, 5mo c/o *Eugene R. & Ida G.*, b. Acc. Father g/info.

Mason, Fleuellyn, W/m, 15 Feb 1873, Met., head fall, 1mo c/o *Middleton & Eliz.*, b. Acc. Father g/info.

Mason, Florence, C/f, 13 Jul 1896, Acc, bed fever, 21yr 3mo c/o *Peter & Alsie*, b. Acc, w/o E. T. Husband g/info.

Mason, Florence, C/f, 15 Jul 1896, Met., childbirth, 22yr 6mo 20da c/o *Peter & Alice*, w/o Edw. T. Father g/info.

Mason, Georganna, C/f, 8 Sep 1895, 1st Dist., summer disease, 15mo c/o *Geo. W. & Isabella*, b. Acc. Mother g/info.

Mason, Gideon, B., W/m, 31 Mar 1881, Acc. P., pneumonia, 67yr 20da c/o *Wm. & Sally*, b. Acc, farmer, h/o Mason, Ann M. Widow g/info.

Mason, Gillet S., W/m, 28 Jun 1885, Acc. P., cnspt., 15yr 21mo c/o *Gillet & Adeline*, b. Acc, farmer, unmm. Father g/info.

Mason, Harold, b., W/m, 1 Sep 1888 Acc. P., unk., 1yr 5mo c/o *Thos. & Susie*, b. Acc. Father g/info.

Mason, Harriet A., W/f, 1 Mar 1878, St. Geo. P., unk., 22yr c/o *Chas. H. & Mary A.*, b. Acc, unmm. Mason, Chas B., brother g/info.

Mason, Henry, C/m, 9 Sep 1884, St. Geo. P., brain fever, 4yr c/o *Heber & Mary*, b. Acc. Father g/info.

Mason, Henry M., W/m, 15 Sep 1855, Guilford, unk., 3mo c/o *David*, b. at Guilford. Father g/info.

Mason, Infant, W/f, in 1873, Met., croup, 1yr 8mo c/o *Major & Eliz.*, b. Acc. Father g/info.

Mason, Infant, W/m, 11 Aug 1879 Acc. P., head fall, 5da c/o *Wm. W. & Melissa*, b. Acc. Father g/info.

Mason, Infant, C/f, 25 Dec 1888, Acc. P., unk., 1mo c/o *Henry & Agness*, b. Acc. Father g/info.

Mason, Jas., C/m, 20 May 1871, Met., unk., 3yr c/o *Zadock Bridget*, b. Acc. Justice. Jas. H., g/info.

Mason, Jas. C., W/m, 13 Sep 1896, Greenbackville, chol inf., 7 c/o *Geo. W. & Rhoda Ann*. Mother g/info.

Mason, Jas. E., W/m, in Nov 1878, Acc. P., unk., 5mo c/o *Jas. & Mary G.*, b. Acc. Mason, David, grfather g/info.

Mason, Jas. Henry, C/m, 2 Nov 1880, St. Geo. P., unk., 7yr c/o *J. H. & Susan*, b. Acc. Mother g/info.

Mason, Jennie, C/f, 1 Apr 1883, St. Geo. P., cancer, 68yr b. A unmm. Gray, Isaac, neighbor g/info.

Mason, John, W/m, 30 Apr 1872, Pung., unk., 23yr c/o *Benj.* Acc.

Mason, John, W/m, 8 Jun 1875, Acc. P., lock jaw, 26yr 3mo c/o *Jas. & Sarah*, b. Acc. Father g/info.

Mason, John R., W/m, in Mar 1872, Chinco., yellow fever, 1: 2mo c/o *Jas. & Comfort*, b. Acc, sailor. Birch, Wm. F., uncle g/in

Mason, John Thos., C/m, 10 Jun 1887, St. Geo. P., scalded, 2yr c/o *Lewis & Missouri*, b. Acc. Heath, John, grfather g/info.

Mason, John W., W/m, 10 Jul 1877, Acc. P., unk., 5mo c/o *Jas. M. & Sarah*, b. Acc. Father g/info.

Mason, Josephine, W/f, 17 Oct 1877, Acc. P., c. chill, 6yr c/o *Sanders, Silverthorne & Mason, Linda*, b. Acc. unmm. Mason, Ed E., grfather g/info.

Mason, Kate, W/f, 13 Oct 1893, 2nd Dist., cnspt., 32yr c/o *Ling Robt. & Maria*, b. in VA, w/o John T. Husband g/info.

Mason, Kate, W/f, 13 Oct 1894, Dist. No2, cnspt., 33yr c/o *Ling Robt. & Maria*, b. Acc, w/o John T. Husband g/info.

Mason, Laura, W/f, 5 Oct 1875, Acc. P., wh. cough, 5yr c/o *Wm. & Caroline*, b. Acc. Father g/info.

Mason, Lida W/f, 6 Sep 1885, Acc. P., c. chill, 3yr c/o *Peter Ailsy*, b. Acc. Mother g/info.

Mason, Maggie, W/f, 31 Oct 1885, Acc. P., 3yr c/o *Thorogood Milkah*, b. Acc. Father g/info.

Mason, Maggie, W/f, 16 Oct 1886, Acc. P., bilious dysentery, 2r c/o *Edw. P. & Susan*, b. Acc. Father g/info.

Mason, Major, W/m, 11 Mar 1885, Acc. P., c. chill, 79yr 5mo c/o *Major & Rachael*, b. Acc, farmer, h/o Netty. Mason, Henry of M son g/info.

Mason, Marcell T., W/f, 16 Jul 1860, Acc, chol inf., 10mo c/o *David*, b. Acc. Father g/info.

Mason, Marg, W/f, 2 May 1860, Acc, wh. cough, 2mo 7da c/o *Ge W. & Nancy*, b. Acc. Father g/info.

Mason, Marietta, C/f, in Mar 1871, 1st Dist., colic, 4mo c/o *Susa* b. Acc. Gladding, J. W., neighbor g/info.

Mason, Mary, W/f, 4 Aug 1877, St. Geo. P., unk., 36yr b. Acc, unmm. Blackstone, John J., friend g/info.

Mason, Mary, C/f, 18 Nov 1891, St. Geo. P., childbirth, 38yr c/o *Griffin, Wm. & Betsy*, b. Acc, w/o E. T. Smith, Esther, grmoth g/info.

Mason, Mary, C/f, 14 Sep 1896, Acc, cnspt., 43yr b. Acc, w Heber. Husband g/info.

Mason, Mary Anna, C/f, 31 Oct 1880, St. Geo. P., unk., 8yr c/o *Ja H. & Susan*, b. Acc. Mother g/info.

Mason, Mary E., W/f, 5 Aug 1876, Dist. No1, brain fever, 8yr c/o *John U.*, b. Acc. Father g/info.

Mason, Mary J., W/f, 16 Nov 1877, Acc. P., heart, 27yr c/o *Turlington, Jas. of Jas. & Mary*, b. Acc, w/o Edw. P. Husband g/info.

Mason, Mary Jane, W/f, 10 Sep 1878, Acc. P., heart, 29yr c/o *Thorton, Jos. & Mary A.*, b. Acc. housekeeper, w/o Edw. P. Father g/info.

Mason, Mary L., W/f, 25 Sep 1888, St. Geo. P., dysentery, 2yr c/o *Jas. & Mary*, b. Acc. Father g/info.

Mason, Minnie S., W/f, 10 Feb 1881, Acc. P., brain fever, 4mo c/o *Wm. & Mary A.*, b. Acc. Father g/info.

Mason, Nancy, F/slave of M. Mason, 1 Mar 1854, Guilford, cnspt., 48yr c/o *Grinalds, S.*, b. at Guilford, unm. Owner g/info.

Mason, Nancy, W/f, 13 Jun 1891, St. Geo. P., old age, 77yr c/o *Bundick, John & Jane*, b. Acc, w/o G. W. Husband g/info.

Mason, Nancy, C/f, 1 Nov 1894, 1st Dist., burned, 71yr c/o [—], *Walter & [—]*, *Millie*, b. in VA. Harman, Marg., sister g/info.

Mason, Nancy S., W/f, 5 Feb 1889, St. Geo. P., pneumonia, 79yr 10mo c/o *Phillips, Wm.*, b. Acc, housekeeper, widow. *Mason, Jas. H.*, son g/info.

Mason, None, W/m, 9 May 1854, Hunting Cr., unk., 1da c/o *Wm.*, b. at Hunting Cr. Father g/info.

Mason, None, W/m, in Jul 1854, Acc, unk., 6da c/o *Zeorabel & Hester*, b. Acc. unm. Father g/info.

Mason, None, W/m, 15 Nov 1866, Acc, unk., 1da c/o *Gillet & Adeline*, b. Acc. Father g/info.

Mason, None, C/m, 23 Aug 1872, 1st Dist., weakness, 1da c/o *Wm. & Susan*, b. Acc. Mother g/info.

Mason, None, W/m, 10 Jan 1876, St. Geo. P., croup, 8da c/o *Geo. & Sallie*, b. Acc. Father g/info.

Mason, None, W/f, 29 May 1876, St. Geo. P., stillborn, c/o *Levin W. & Eliz.* Father g/info.

Mason, None, W/f, 15 Jul 1877, Acc. P., diarrhea, 2mo c/o *Henry & Bundick, Caroline*, b. Acc. Mother g/info.

Mason, None, W/m, 29 Jun 1877, St. Geo. P., stillborn, c/o *Lewis W. & Bettie*. Father g/info.

Mason, None, W/f, 18 Oct 1877, Acc. P., unk., 6mo c/o *Wm. P. & Caroline T.*, b. Acc. Father g/info.

Mason, None, C/m, 13 Feb 1880, St. Geo. P., stillborn, c/o *Jas. H. & Susan*. Mother g/info.

Mason, None, W/m, 13 Nov 1880, St. Geo. P., stillborn, c/o *Levin W. & Bettie L.* Father g/info.

Mason, None, C/f, 15 Aug 1886, St. Geo. P., unk., 7da c/o *Chas. & Willie*, b. Acc. Mother g/info.

Mason, None, C/m, 22 Jun 1887, St. Geo. P., dysentery, 7mo c/o *Lewis & Missouri*, b. Acc. Heath, John, grfather g/info.

Mason, None, W/f, 31 Jul 1889, St. Geo. P., unk., 1da c/o *Oswald C. & Sadie*, b. Acc. Father g/info.

Mason, None, W/m, 20 Nov 1894, Dist. No2, convulsive fits, 15da c/o *Peter S. & Fannie*, b. Acc. Father g/info.

Mason, None, C/m, 1 Aug 1894, Dist. No2, unk., 8mo c/o *Sam'l & Emma*, b. Acc. Father g/info.

Mason, None, W/f, in Jun 1894, Met. Dist., unk., 7da c/o *Thorogood of Wm. & M. A.*, b. in VA. Father g/info.

Mason, None, C/f, 12 Oct 1895, Dist. No1, unk., 2da c/o *Louis & Missouri*. Heath, John, grfather g/info.

Mason, None, C/f, 10 Oct 1895, Dist. No1, unk., 2da c/o *Thos. & Rachel*. Father g/info.

Mason, None, C/f, 14 Jun 1896, Met., unk., 10da c/o *Edw. & Florence*. *Mason, Peter*, grfather g/info.

Mason, None, C/m, 10 Jul 1896, Acc, unk., 18da c/o *Edw. & Florence*, b. Acc. Father g/info.

Mason, Olevia, C/f, 1 Oct 1872, Lee Dist., cholc, 40yr b. Acc, w/o *Mason, Henry*. West, Geo., neighbor g/info.

Mason, Otho E., W/m, 22 Aug 1891, Met. Dist., cnspt., 27yr c/o *Thorogood & Eliz.*, b. Met. Dist., farmer, *Bloxom, J. W.*, friend g/info.

Mason, Peggie, W/f, in Dec 1884, St. Geo. P., paralysis, 75yr c/o *Tignall, John & Nancy*, b. Acc, mistress of house, widow. *Tignall, Sam'l*, brother g/info.

Mason, Permelia J., W/f, in Nov 1855, New Church, unk., 7yr b at New Church. Marshall, Solomon, nephew g/info.

Mason, Preson, C/m, 6 Nov 1872, 1st Dist., chronic kidney disease, 37yr c/o *Preson & Mary*, b. Acc, farmer, h/o *Henrietta E.* Widow g/info.

Mason, Rachel, W/f, 8 Aug 1870, Met., old age, 91yr 6mo, b. Acc, w/o *Major Sr. Mason, Rich.*, son g/info.

Mason, Rebecca, W/f, 4 May 1885, Acc. P., cnspt., 3mo c/o *Wm. & Mary A.*, b. Acc. Whealton, Wm. of E., stepfather g/info.

Mason, Reed, W/m, 15 Feb 1873, Met., choked, 2yr 1mo c/o *Thorogood & Eliz.*, b. Acc. Father g/info.

Mason, Rich., W/m, 22 Nov 1881, Acc. P., dropsy, 79yr c/o *Major & Rachel*, b. Acc, farmer, h/o *Eliz. Mason, Chas. H.*, son g/info.

Mason, Rich. Thos., W/m, 3 Jan 1878, Acc. P., in an accident, 20yr 5mo c/o *David & Cath.*, b. Acc, farmer, unm. Father g/info.

Mason, Sally S., W/f, 29 Jan 1890, Acc. P., cnspt., 32yr c/o *Shreaves, Wm. S. & Tabitha*, b. Acc, housekeeper, w/o *Gillet*. Husband g/info.

Mason, Sam'l, W/m, in Jul 1853, St. Geo. P., worms, 2yr 6mo c/o *Sam'l & Eliza*, b. Acc. Harrison, Ann F., friend g/info.

Mason, Sam'l, W/m, in Sep 1855, in 3rd Dist., pneumonia, 58yr b. Acc. Milliner, Southey, friend g/info.

Mason, Sam'l of Jas, C/m, 24 Apr 1895, Dist. No1, paralysis, 55yr c/o *Jennie*, farmer, h/o *Emma*. Wife g/info.

Mason, Sam'l S., W/m, 25 Sep 1880, Acc. P., c. chill, 2yr 8mo c/o *Thorogood of Wm. & Milcah*, b. Acc. Father g/info.

Mason, Sarah, W/f, 25 Feb 1877, Acc. P., kidney, 43yr c/o *Byrd, John & Nancy*, b. Acc, housekeeper, w/o *Jas. of M.* Husband g/info.

Mason, Sarah E., W/f, 9 Feb 1870, Horntown, pneumonia, 33yr 4mo 2da c/o *Logan, Oliver & Mary*, b. Acc, w/o *Peter*. Husband g/info.

Mason, Southey, C/m, 6 Aug 1870, Met., cnspt., 36yr b. Acc, pauper, unm. Guy, Geo., friend g/info.

Mason, Stephen, W/m, 15 Dec 1866, St. Geo. P., paralysis, 78yr b. Acc, farmer, h/o *Anna. Mason, Sam'l P.*, son g/info.

Mason, Susan, W/f, 1 Oct 1870, Acc, unk., 50yr c/o *Stephen & Sophie*, b. Acc, unm. *Mason, S.*, nephew g/info.

Mason, Wm. J., W/m, 20 Apr 1895, Acc, dropsy, 75yr b. Acc, laborer. *Fox, E. G.*, friend g/info.

Mason, Wm. P., W/m, 23 May 1885, Acc. P., cnspt., 48yr c/o *Zadoc & Leah*, b. Acc, farmer, h/o *Caroline. Mason, Gillet*, brother g/info.

Mason, Zadoc, W/m, 28 Apr 1866, Acc. cnspt., 52yr c/o *Major & Rachel*, b. Acc. farmer, h/o Leah. Son g/info.

Massey, Sadie W., W/f, 25 Apr 1888, Acc. P., cnspt., c/o *Hudson, Alfred & Mary A.*, b. Acc. w/o John E. Husband g/info.

Massey, Sally, W/f, in Dec 1872, 1st Dist., cnspt., 62yr b. Acc. unm. Chesser, Marcellus W., friend g/info.

Massey, Wm. T., W/m, 25 Mar 1877, Acc. P., burns, 1yr 3mo c/o *Jas. D. & Mary E.*, b. Acc. Father g/info.

Mathews, [—], in 1874, 1st Dist., fits, 5mo c/o *John A. & Virginia*, b. Acc. Father g/info.

Mathews, Asa J., W/m, 7 Aug 1859, Micketer Point, 50yr c/o *Asa*, b. at Pocomoke. Mathews, Alfred E., brother g/info.

Mathews, Ezekiel, C/m, 10 May 1877, Acc. P., old age, 73yr b. Acc. h/o Racheal. Broughton, Isaac, friend g/info.

Mathews, Geo. H., C/m, in Jun 1872, 1st Dist., small pox 6mo c/o *John & Marg.*, b. Acc. Father g/info.

Mathews, Infant, C/f, 7 Aug 1875, Acc. P., stillborn, c/o *Oliver & Ann*. Father g/info.

Mathews, Infant, W/f, 8 Nov 1875, Acc. P., wh. cough, 21da c/o *Wm. & Mary*, b. Acc. Father g/info.

Mathews, Infant, C/m, 9 Aug 1878, Acc. P., stillborn, c/o *Sewell & Annie*. Father g/info.

Mathews, Jas., Free/m, in 1858, Acc. 55yr. Sheriff g/info.

Mathews, Jas., C/m, in May 1872, 1st Dist., small pox, 22yr c/o *John & Marg.*, b. Acc. laborer, unm. Father g/info.

Mathews, John E., C/m, 11 Oct 1870, Acc. unk., 1yr 2mo 3da c/o *Mary*, b. Acc. Downing, E. T., head of household g/info.

Mathews, Kate, C/f, 1 Apr 1870, Acc. old age, 70yr b. Acc. Bagwell, Geo., neighbor g/info.

Mathews, Lazerus, C/m, in Nov 1872, 1st Dist., small pox, 40yr b. Acc. laborer, married. Conquest, Edw., friend g/info.

Mathews, Lloyd W., C/m, 10 Apr 1876, Dist. No1, scarlet fever, 7yr c/o *John H. & Ann*, b. Acc. Father g/info.

Mathews, Marg., C/f, in Jun 1872, 1st Dist., small pox, 7yr c/o *John & Marg.*, b. Acc. Father g/info.

Mathews, Marg., C/f, 5 Sep 1873, Met., worms, 1yr c/o *Nath'l & Sinah*, b. Acc. Father g/info.

Mathews, Marg. Sr., C/f, in Jun 1872, 1st Dist., small pox, 40yr b. Acc. housewife, w/o John. Husband g/info.

Mathews, Martha, C/f, in May 1872, 1st Dist., small pox, 20yr c/o *John & Marg.*, b. Acc. Father g/info.

Mathews, Mary Eliz., C/f, 25 Dec 1892, St. Geo. P., burnt, 6yr c/o *Geo. & Louisa*, b. Acc. Mathews, Mary, grmother g/info.

Mathews, Nancy, W/f, 8 May 1870, Met., cnspt., 45yr b. Acc. pauper, unm. Guy, Geo., friend g/info.

Mathews, Nath'l, C/m, 31 May 1879, St. Geo. P., cnspt., 58yr b. Acc. laborer, unm. [—], [—], friend g/info.

Mathews, Nicy, C/f, 2 Sep 1870, Met., typhoid fever, 15yr c/o *Harriet*, b. Acc. laborer. Wright, Edw., friend g/info.

Mathews, Oliver, W/m, 1 Feb 1876, Dist. No1, [—], 1yr 10mo c/o *Albert S. & Annie*, b. Acc. Father g/info.

Mathews, Phillis, C/f, in May 1874, 1st Dist., bilious pneumonia, 1yr c/o *John & Sallie*, b. Acc. Mother g/info.

Mathews, Racheal, C/f, 10 Dec 1877, Acc. P., old age, 70yr b. Acc. w/o Ezekiel decd. Broughton, Isaac, friend g/info.

Mathews, Shadrack, C/m, 16 Mar 1875 Acc. P., cnspt., 32yr c/o *Jas. H. & Sarah*, b. Acc. sailor, unm. Barnes, Jas., friend g/info.

Mathews, Susan, C/f, 30 Sep 1879, St. Geo. P., rheumatism, 75yr b. Acc. unm. Mathews, Mary, dau g/info.

Mathews, Thos., C/m, 13 Sep 1870, Acc. unk., 2yr 3mo 13da c/o *Lizer*, b. Acc. Mother g/info.

Matilda F/slave of Hugh G. Smith, in Apr 1854, Acc. typhoid fever 1yr b. Acc. Stringer, Smith J., in his family g/info.

Matilda F/slave of Solomon Phillips, 28 Mar 1857, Acc. childbirth 14yr b. Acc. Owner g/info.

Matilda F/slave of Jas. K. Walker, 15 Aug 1858, Acc. unk., 8yr b. Acc. Owner g/info.

Matilda F/slave of Solomon Phillips, 17 Aug 1858, Acc. unk., 14yr b. Acc. Owner g/info.

Matthews, Adam, C/m, 18 Dec 1896, Acc. unk., 70yr b. Acc. laborer, h/o Martha. Matthews, Herbert, son g/info.

Matthews, Arella, W/f, 4 Jul 1854, Chinc., unk., 1yr 1mo 6da c/o *Wm. W.*, b. on Chinc. Father g/info.

Matthews, Chas. R., W/m, 9 Aug 1894, in Is., chol inf., 1yr c/o *Chas. W. & Nannie*, b. in Is. Father g/info.

Matthews, Clarissa, C/f, 10 Sep 1882, Acc. P., [—], 10yr c/o *Miles, Levi & Matthews, Sarah*, b. Acc. Crippin, Cerena, friend g/info.

Matthews, Eliz., W/f, 17 Nov 1880, Acc. P., dyspepsia, 48yr c/o *Hinnman, Perry & Hessy*, b. Acc. housekeeper, w/o Alfred Matthews, Asa W., son g/info.

Matthews, Eliza, W/f, 12 Dec 1880, Acc. P., pneumonia, 61yr c/o *Caleb & Euphemia*, b. Acc. housekeeper, w/o Fredr. Matthews Sam'l, son g/info.

Matthews, Emma, W/f, 29 Apr 1880, Acc. P., cnspt., 29yr c/o *Aydelotte, John & Drucilla*, b. in MD, housekeeper, w/o Sam'l J. Husband g/info.

Matthews, Emma F., W/f, 12 Jul 1879, Acc. P., wh. cough, 5mo 5da c/o *Sam'l & Emma F.*, b. Acc. Father g/info.

Matthews, Harriet Ann, C/f, 6 Mar 1896, Temperanceville, cnspt. 21yr c/o *Jas. H. & Mary T.* Father g/info.

Matthews, Horace, C/m, 3 Apr 1883, St. Geo. P., heart disease 37yr c/o *Martha*, b. Acc. h/o Sallie. Wife g/info.

Matthews, Ida, C/f, 30 Mar 1891, St. Geo. P., cnspt., 19yr c/o *Emma*, b. Acc. Huckley, F. F., friend g/info.

Matthews, Infant, C/m, 10 Aug 1879, Acc. P., unk., 1da c/o *Sewell & Anna*, b. Acc. Father g/info.

Matthews, Infant, C/f, in 1882, Acc. P., stillborn, c/o *Henry & Susan*. Father g/info.

Matthews, Infant, C/f, 3 Mar 1883, Acc. P., 2da c/o *Susan*. Nock Sally, grmother g/info.

Matthews, Infant, C/f, 2 Jun 1886, Acc. P., 1da c/o *Henrietta*, b. Acc. Matthews, Caleb, grfather g/info.

Matthews, Infant, W/m, 23 Dec 1888, Acc. P., stillborn, c/o *Thos H. & Lee*. Father g/info.

Matthews, John K., W/m, 16 Mar 1895, 1st. Dist, blood poison 73yr b. Acc. farmer, h/o Eliza J. Matthews, Sam'l J., son g/info.

Matthews, Josephine, W/f, 15 Apr 1888, Acc. P., cancer, 40yr c/o *Parks, Noah & Mary*, b. Acc. housekeeper, w/o Robt. Father g/info.

Matthews, Laura J., W/f, 24 Oct 1892, Met. Dist., cnspt., 33yr c/o

W. H. of B. & Mary, b. , Met. Dist. Father g/info.
Matthews, Marg. J., C/f, 18 May 1886, St. Geo. P., drank concentrated lye, 4mo c/o *Peter & Georgianna*, b. Acc. Father g/info.
Matthews, Marg. T., W/f, 29 Jan 1854, Horn Town, unk., 27yr c/o *Wallop, John D.*, b. at Horn Town, w/o Jas. E. Husband g/info.
Matthews, Mary Eliz., C/f, 10 Jun 1893, 2nd Dist., burnt, 6yr c/o *Geo. & Laura*, b. in VA. Father g/info.
Matthews, Mary Ellen, C/f, in Oct 1890, Acc. P., cnspt., 28yr c/o *Harriet Jane*, b. Acc, servant, single. Mother g/info.
Matthews, Mary Susan, C/f, 10 Jul 1891, St. Geo. P., cnspt., 17yr c/o *Emma*, b. Acc. Huckley, F. F., friend g/info.
Matthews, Maryanne, W/f, 3 Dec 1895, Met., cnspt., 61yr c/o *Mason, Wm. & Tabitha*, b. Acc, w/o Sam'l. Husband g/info.
Matthews, None, C/f, 15 Mar 1871, Pung., unk., 10da c/o *Mary*, b. at Pung. Mother g/info.
Matthews, None, C/f, 17 Oct 1879, St. Geo. P., unk., 4da c/o *Isaac & Ann*, b. Acc. Nock, Sam'l W., friend g/info.
Matthews, None, C/m, 16 Oct 1879, St. Geo. P., unk., 3da c/o *Isaac & Ann*, b. Acc. Nock, Sam'l W., friend g/info.
Matthews, None, W/m, in 1887, Acc. P., stillborn, c/o *John T. & Ida*, b. Acc. Father g/info.
Matthews, None, C/m, in Dec 1890, Acc. P., unk., 1da c/o *Kendal & Euphemia*, b. Acc. Father g/info.
Matthews, None, C/m, in Dec 1891, 1st. Dist., stillborn, c/o *Chas. & Elisia*. Parents g/info.
Matthews, None, C/f, 18 Dec 1891, 1st. Dist., unk., 1da c/o *Geo. W. & Henrietta*, b. in VA. Parents g/info.
Matthews, None, C/f, in May 1891, 1st. Dist., chol inf., 10da c/o *Cath.*, b. in VA. Father g/info.
Matthews, None, C/m, in Sep 1891, 1st. Dist., stillborn, c/o *Chas. & Elisia*. Father g/info.
Matthews, None, W/m, in Aug 1893, 1st. Dist., unk., 3mo c/o *W. F. & Minnie*, b. in VA. Father g/info.
Matthews, None, W/m, in Jan 1894, 1st. Dist., deadborn c/o *Henry Thos. & M. L.* Father g/info.
Matthews, Rebecca S., W/f, 14 Jan 1881, Acc. P., cnspt., 65yr c/o *John W. & Eliz. C.*, b. Acc, unm. Matthews, Ann M., sister g/info.
Matthews, Sally A., W/f, 10 Aug 1880, Acc. P., unk., 40yr c/o *Tunnell, Chas. & Marg.*, b. Acc, housekeeper, w/o Jos. W. Husband g/info.
Matthews, Susan J., W/f, 17 Nov 1889, Acc. P., [—], 49yr c/o *Wm. & Susan*, b. Acc.
Matthews, Seymour, W/f, 1 Aug 1890, Acc. P., paralysis, 83yr c/o *Ewell, Jas. & Tabitha*, b. Acc, housekeeper, w/o Jacob. Matthews, Sam'l H., son g/info.
Matthews, Thos., W/m, 16 Jul 1886, Acc. P., chol inf., 6da c/o *Noah T. & Maggie D.*, b. Acc. Father g/info.
Matthews, Wash., W/m, 7 Jan 1880, Acc. P., cnspt., 70yr c/o *Elias & Euphemia*, b. Acc, farmer, h/o Caroline. Widow g/info.
Matthews, Wm., C/m, 4 Apr 1888, St. Geo. P., cnspt., 22yr c/o *Adam & Martha*, b. Acc, laborer, h/o Maggie. Father g/info.
Matthews, Wm. Jas., C/m, 10 Oct 1888, St. Geo. P., cnspt., 10mo c/o *Wm. & Maggie*, b. Acc. Matthews, Adam, grfather g/info.
Matthews, Wm. S. D., W/m, 30 Jul 1885, Acc. P., chol inf., 11mo c/o *Selathiel E. & Lilly D.*, b. Acc. Father g/info.
Matthews, Wm. W., W/m, 10 Jul 1879 Acc. P., wh. cough, 3yr c/o *Sam'l & Emma F.*, b. Acc. Father g/info.
McClain, Thos., W/m, 24 Sep 1882, Acc. P., paralysis, 60yr b. Acc. tailor, unm. Annus, Archibald, friend g/info.
McClery, John H., W/m, 15 Mar 1890, Acc. P., typhoid fever, 1mo 7da c/o *Calvin & Sarah*, b. Acc. Young, Maria, grmother g/info.
McClery, Sarah, W/f, 16 Feb 1890, Acc. P., childbirth, 34yr c/o *Young, John H. & Maria*, b. Acc, housekeeper, w/o Calvin. Mother g/info.
McConnell, Henry C., W/m, 21 Oct 1892, St. Geo. P., bright's disease, 23yr c/o *Thos.*, b. Acc, merchant, h/o Lee. Mears, J. C., father-in-law g/info.
McConnell, Isabelle, W/f, 15 May 1893, 2nd Dist., unk., 70yr c/o *Taylor, John & Jane*, b. in VA, w/o Thos. Husband g/info.
McConnell, Thos., W/m, 10 Oct 1894, Dist. No2, unk., 75yr b. Acc, farmer, widower. Ayres, John W. G., friend g/info.
McCready, Alice Lee, W/f, 20 Aug 1870, Met., dysentery, 1yr 7mo c/o *Riley & Eliz.*, b. Acc. Mother g/info.
McCready, Andrew J., W/m, in 1893, Met., unk., 1mo c/o *A. J. & Josephine*, b. in VA. Father g/info.
McCready, Carrie L., W/f, in Jul 1893, 1st. Dist., wh. cough, 4mo c/o *Godiah & Carrie L.*, b. in VA. Father g/info.
McCready, Cassy R., W/m, 30 Aug 1896, Greenbackville, [—], 4mo 10da c/o *Calvin & Mary*. Young, Maria, grmother g/info.
McCready, Edith, W/f, 16 Mar 1895, 1st. Dist., unk., 7yr 14da c/o *Godiah & Carrie*, b. Acc. Father g/info.
McCready, Edith, W/f, 21 Sep 1896, Belinda [—], 1mo 14da c/o *Godiah & Carrie*. Mother g/info.
McCready, Emma, W/f, 8 Jan 1895, Met., bed fever, 23yr c/o *John W. & Tabitha*, b. Acc. Husband g/info.
McCready, Jewel, W/f, Sep 1895, Met., chol inf., 1yr 2mo c/o *A. J. & Josephine*, b. Acc. Father g/info.
McCready, None, W/m, 5 May 1872, Lee Dist., croup, 3yr c/o *Thos. & E.*, b. Acc. Father g/info.
McCready, None, W/f, 11 Aug 1891, Met. Dist., chol inf., 6mo c/o *G. & C. L.*, b. Met. Dist. Father g/info.
McCready, None, W/f, 11 Aug 1891, 1st. Dist., chol inf., 6mo c/o *Godiah & C. L.*, b. in VA. Father g/info.
McCready, Sally, W/f, 15 Feb 1886, Acc. P., pneumonia, 78yr b. Acc, housekeeper, w/o Jas. McCready, Andrew, son g/info.
McCready, Susan C., W/f, 28 Mar 1875, Acc. P., cnspt., 32yr c/o *Marshall, Robt. & Mahala*, b. Acc, housekeeper, w/o W. Widower g/info.
McCready, Wilbur, C/m, 8 Jul 1886, St. Geo. P., drank concentrated lye, 3yr c/o *Robt. & Sarah*, b. Acc. Father g/info.
McCready, Willie F., W/m, in Jul 1893, 1st. Dist., burned, 6yr c/o *Leander & Martha*, b. in VA. Father g/info.
McGee, Infant, W/f, 15 Aug 1888, Acc. P., stillborn, c/o *John & Mary E.* Father g/info.
McGee, None, W/f, 26 Nov 1889, Acc. P., stillborn, c/o *John J. & Mary E.*, b. Acc. Mother g/info.
McKinstry, Robt. J., C/m, 1 Apr 1875, St. Geo. P., worms, 10yr c/o *Levi & Marg.*, b. Acc. Mother g/info.
McKinstry, Simon, C/m, 5 Sep 1888, St. Geo. P., typhoid, 10yr c/o *Levi & Mary*, b. Acc, laborer. Garrison, Thos., friend g/info.

McLane, Eliz., W/f, 16 Dec 1853, 2nd Dist., pneumonia, 53yr b. Acc. w/o Robt. Williams, Jas., friend g/info.

McLane, Harriet, W/f, 8 Dec 1885, Acc. P., dropsy, 70yr b. Acc. unnm. Annis, Archibald, friend g/info.

McLane, John, W/m, 6 Feb 1889, St. Geo. P., heart disease, 10yr c/o *John & Mary S.*, b. Acc. Doughty, Augustus T., father-in-law g/info.

McMath, Clarence A., W/m, 1 Jun 1887, St. Geo. P., inflammation, 1yr c/o *Albert & Bettie*, b. Acc. Father g/info.

McMath, Eliza, W/f, 10 Aug 1892, St. Geo. P., typhoid, 78yr b. Acc. McMath, A. J., nephew g/info.

McMath, Geo. W., W/m, 11 Sep 1890, St. Geo. P., typhoid, 34yr c/o *John P. & Kessie*, b. Acc. merchant, h/o Maggie D. McMath, [—], brother g/info.

McMath, Jas. P., W/m, 18 Jan 1884, St. Geo. P., unk., 45yr c/o *John & Marg.*, b. Acc. carpenter, unnm. McMath, Geo. W., nephew g/info.

McMath, John P., W/m, 20 Jan 1890, St. Geo. P., old age, 81yr b. Acc. farmer, h/o Kessie. McMath, [—], son g/info.

McMath, Sarah, C/f, 26 Sep 1866, Acc, unk, b. Acc. domestic. McMath, John T., employer g/info.

McPherson, H. S., W/f, 15 Apr 1872, erysipelas, 65yr b. in Norfolk VA. McPherson, Carthy W., son g/info.

McReady, Amanda W/f, 6 Mar 1882, Acc. P., cnspt., [—], c/o *Topping, Jas. & Hetty*, b. Acc. housekeeper, w/o Andrew. Husband g/info.

McReady, Andrew J., W/m, 15 May 1889, Acc. P., pneumonia, 1yr c/o *Andrew J. & Josephine*, b. Acc. Father g/info.

McReady, Illinois, W/f, 22 Aug 1878, Acc. P., unk., 1yr 3mo 4da c/o *Geo. R. & Eliz. A.*, b. Acc. Mother g/info.

McReady, Infant, W/m, 6 Jun 1882, Acc. P., unk., 3mo c/o *Andrew & Amanda*, b. Acc. Father g/info.

McReady, Sam'l W., W/m, 10 Aug 1876, Dist. No1, meningitis, 1yr c/o *Thos. & Eliz.*, b. Acc. Father g/info.

Mears, Abel, W/m, 10 Oct 1888, St. Geo. P., paralysis, 65yr c/o *Jas.*, b. Acc. h/o *Eliz. Mears, John H.*, son g/info.

Mears, Abel of A., W/m, 10 Jul 1878, St. Geo. P., old age, 74yr c/o *Abel & Patience*, b. Acc. gentleman, widower. Byrd, Abel J., son-in-law g/info.

Mears, Abel T., W/m, 13 Nov 1889, St. Geo. P., fits, 12da c/o *Alfred & Cordie*, b. Acc. Father g/info.

Mears, Alfred J., W/m, 25 Jan 1889, St. Geo. P., dropsy, 48yr c/o *David & Julia*, b. Acc. farmer, h/o Leah Ann. Mears, B. B., son g/info.

Mears, Allen M., W/m, 9 Dec 1878, St. Geo. P., diphtheria, 5yr c/o *John A. & Eliza*, b. Acc. Father g/info.

Mears, Annie, W/f, 17 Aug 1878, Acc. P., unk., 6yr c/o *Geo. W. & Eliz.*, b. Acc. Father g/info.

Mears, Annie, W/f, 8 Mar 1883, St. Geo. P., typhoid, 74yr c/o *Fowler, John*, b. Acc. unnm. Mears, Benj. T., son g/info.

Mears, Annie F., W/f, 2 Dec 1871, Pung., brain fever, 4mo 7da c/o *John W. & Susan A.*, b. Acc. Father g/info.

Mears, Arinthia J., W/f, in Aug 1854, Acc, unk., 4mo c/o *Abel & Eliz.*, b. Acc. Father g/info.

Mears, Arthur R., W/m, 10 Nov 1892, 2nd Dist., from gas in room, 26yr c/o *Arthur & Eliz.*, b. in VA. h/o Amanda. Mears, I. V. brother g/info.

Mears, Bagwell, W/m, 6 Dec 1872, Lee Dist., typhoid, 54yr b. A. h/o *Eliza. Mears, Wm. H.*, son g/info.

Mears, Bedie, C/m, 10 Oct 1887, St. Geo. P., unk., 2yr c/o *Manila*, b. Acc. Mapp, Robt., friend g/info.

Mears, Benj. W., W/m, 2 Dec 1896, Acc, unk., 65yr c/o *Benj. W. Sarah J.*, b. Acc. merchant, h/o Emma S. Mears, [-] C., son g/info.

Mears, Bertie, W/f, 2 Oct 1881, St. Geo. P., typhoid fever, 3yr c/o *Jos. W. & Sarah E.*, b. Acc. Father g/info.

Mears, Calvin T., W/m, 9 Jan 1896, Acc, dropsy, 55yr c/o *Levin Tabitha*, b. Acc. farmer, h/o Susan. Mears, Chas., son g/info.

Mears, Carrie, W/f, 1 Apr 1895, Dist. No1, childbirth, 37yr c/o *Richardson, John T. & Marg.*, w/o John H. Husband g/info.

Mears, Cath., W/f, 10 Sep 1882, Acc. P., dysentery, 2yr c/o *Meshack & Eliza*, b. Acc. Father g/info.

Mears, Cath., W/m, in May 1884, St. Geo. P., cnspt., 35yr c/o *Al & Lizzie*, b. Acc. housekeeper, unnm. Father g/info.

Mears, Chas., C/m, 7 Apr 1877, St. Geo. P., typhoid fever, 18yr c/o *Shepherd & Ada*, b. Acc. unnm. Heath, Sam'l, neighbor g/info.

Mears, Chas., C/m, 27 Aug 1880, St. Geo. P., gravel, 81yr c/o *Easter*, b. Acc. laborer, h/o Ritta. Bayly, Maria, dau g/info.

Mears, Chas. C., M/slave of Abel Mears, 12 Nov 1856, Acc, crot 1mo 2da c/o *Jane*, b. Acc. Master g/info.

Mears, Christopher C., W/m, 8 Dec 1895, Dist. No1, suicide poison, 43yr c/o *Edw. & Fannie*, farmer, h/o Marg. S. Wife g/info.

Mears, Clifton, W/m, 15 Feb 1878, St. Geo. P., unk., 6mo c/o *Howard S. & Mary*, b. Acc. Mears, Jas. H., grfather g/info.

Mears, Cora, W/f, 26 Jul 1886, St. Geo. P., bilious dysentery, 16 c/o *Jos. W. & Sarah E.*, b. Acc. seamstress, unnm. Father g/info.

Mears, David, W/m, in 1873, Met., cerebral meningitis, 34yr c/o *David & Mary*, b. Acc. Parkes, John, uncle g/info.

Mears, David T., W/m, 28 Apr 1893 2nd Dist., unk., 77yr c/o *W. & Mollie*, b. in VA. Mears, Mary, cousin g/info.

Mears, Dollie, W/f, 2 Jul 1896, Acc, heart disease, 69yr c/o *Joh & Mary*, b. Acc. Mears, Wm. F., nephew g/info.

Mears, Edith, W/f, 12 Dec 1895, Dist. No1, burnt, 4yr c/o *Benj & Margie*. Father g/info.

Mears, Edw., W/m, 28 Mar 1855, in 1st Dist., unk., c/o *Robt. Sally*, b. Acc. Turner, Joshua, friend g/info.

Mears, Edw. C., W/m, 6 Sep 1870, Acc, unk., 7yr c/o *Abel & Eli*, b. Acc. Father g/info.

Mears, Elissa, W/f, 17 Aug 1859, Acc, wh. cough, 6yr c/o *Edw. Mary*, b. Acc. Father g/info.

Mears, Eliz., W/f, 24 Nov 1857, Acc, cnspt., 46yr c/o *Mister, Isa & Nancy*, b. Acc. housework, w/o Bagwell. Husband g/info.

Mears, Eliz., W/f, 6 Jul 1869, Acc, dropsy, b. Acc. weaver, marrie Bell, Walter H., employer g/info.

Mears, Eliz., W/f, 25 Jun 1877, St. Geo. P., paralysis, 45yr c/o *Lev & Tabitha*, b. Acc. unnm. Mears, Calvin T., brother g/info.

Mears, Eliz., W/f, 1 Jun 1886, St. Geo. P., chol inf., 10mo c/o *Joh A. & Eliza*, b. Acc. Father g/info.

Mears, Eliz., W/f, 15 Oct 1877, Acc. P., old age, 75yr c/o *Wm. White, Eliz.*, b. Acc. pauper, unnm. Twyford, Thos. W., Steward poor g/info.

Mears, Eliz. E., W/f, 29 May 1871, 1st Dist., diphtheria, 7yr c/o L. S. & J. A., b. Acc. Mother g/info.

Mears, Eliz. of John, C/f, 30 Oct 1869, Acc, paralysis. c/o John W., b. Acc, unnm. Father g/info.

Mears, Ella Gertrude, W/f, 8 Jun 1868, Acc, inflammation of brain, 1yr 3mo c/o Luther J. & Mary, b. Acc. Father g/info.

Mears, Emma, W/f, 11 Jun 1896, Acc, cnspt., 42yr c/o Bell, Jas. S. & Lizzie, b. Acc, w/o Columbus. Husband g/info.

Mears, Eugenia E., W/f, 5 Aug 1857, Acc, dysentery, 1yr 10mo c/o Thos. & Frances, b. Acc. Father g/info.

Mears, Eva S., W/f, 15 Jul 1858, Acc, unk., 6mo 12da c/o Benj. W. & Emma, b. Acc. Father g/info.

Mears, Fredr. C., W/m, 15 Jul 1889, St. Geo. P., chol inf., 1mo 12da c/o Leonard C. & Jennie M., b. Acc. Father g/info.

Mears, Geo., W/m, 7 Dec 1858, Acc, 57yr c/o Hillry & Euphemia, b. Acc, mechanic, h/o Patsy. Mears, Geo. W., nephew g/info.

Mears, Geo., C/m, 14 Sep 1868, Acc, unk., 2mo c/o Geo. & May, b. Acc. Mears, Thorogood, neighbor g/info.

Mears, Geo., W/m, 6 Apr 1870, Met., asthma, 75yr 6mo, b. Acc, miller, unnm. Wright, Edw., friend g/info.

Mears, Geo. T., W/m, 16 May 1853, Muddy Cr., cnspt., 36yr c/o Geo. & Nancy, b. at Muddy Cr., millwright, married. Father g/info.

Mears, Geo. W., W/m, 8 Jul 1888, St. Geo. P., kicked by horse, 38yr c/o Jas. & Mollie, b. Acc, farmer, h/o Eliz. S. Wife g/info.

Mears, Geo. W., W/m, 29 Apr 1890, Acc. P., la grippe, 30yr c/o Abel & Bursheba, b. Acc, farmer, h/o Eliz. Widow g/info.

Mears, Gillet, Sam'l, W/m, 27 Oct 1878, Acc. P., diphtheria, 5yr c/o Floyd & Lorian, b. Acc. Father g/info.

Mears, Gillett, b., W/m, 26 Feb 1888, Acc. P., pneumonia, 44yr c/o Wm. M. & Nancy, b. Acc, farmer, unnm. Mears, Jas. W. B., brother g/info.

Mears, Harry, W/m, 11 Feb 1886, St. Geo. P., unk., 2yr c/o Howard & Mary, b, b. Acc. Stockley, Francis S., uncle g/info.

Mears, Henry, W/m, 21 May 1882, Acc. P., [—], 73yr c/o Bartholmew, b. Acc, farmer, h/o Maria. Mears, Thos. H., son g/info.

Mears, Henry Clayton, W/m, 14 Mar 1879, St. Geo. P., meningitis, 14da c/o Howard & Mary, b, b. Acc. Father g/info.

Mears, Henry T., W/m, 16 Apr 1854, Muddy Cr., unk., 5mo 10da c/o Julius C., b. at Muddy Cr. unnm. Father g/info.

Mears, Ida W/f, 12 Sep 1865, Acc, unk., 4yr c/o Thos. & Triphany, b. Acc. Father g/info.

Mears, Infant, W/f, 16 Jun 1878, Acc. P., unk., 6da c/o Zaddoc & Julia Ann, b. Acc. Father g/info.

Mears, J—] A., W/f, 6 Jun 1871, 1st Dist., diphtheria, 5yr c/o L. S. & J. A., b. Acc. Mother g/info.

Mears, Jas. Henry, W/m, 22 Jan 1891, St. Geo. P., complicated disease, 70yr c/o Rich., b. Acc, gentleman, widower. Mears, Wm. Fisher, son g/info.

Mears, Jas. Hugh, W/m, 19 Sep 1877, St. Geo. P., cholic 8mo c/o Hugh C. & Bettie L., b. Acc. Father g/info.

Mears, Jas. R., W/m, in Aug 1884, St. Geo. P., typhoid fever, 70yr c/o Jesse & Betsy, b. Acc, h/o Betsy. Mears, Labin J., son g/info.

Mears, Jas. Thos., W/f, 29 May 1895, Met., rheumatism, 17yr 9mo c/o Edw. T. & Sally, b. Acc. Father g/info.

Mears, Jas. W., W/m, 29 Mar 1889, St. Geo. P., heart disease, 71yr c/o Jas., b. Acc, laborer, widower. Mears, Colmore M., son g/info.

Mears, Jesse, W/m, in Oct 1854, Acc, unk., 57yr b. Acc, h/o Betsy. Bell, Geo. W., friend g/info.

Mears, John, W/m, 11 Dec 1878, St. Geo. P., diphtheria, 2yr c/o John A. & Eliza, b. Acc. Father g/info.

Mears, John, W/m, 5 Mar 1885, Acc. P., 2mo c/o Eliz., b. Acc, unnm. Annis, Archibald, friend g/info.

Mears, John, W/m, 17 Oct 1888, St. Geo. P., c. chill, 7yr c/o Alford J. & Julia, b. Acc. Mother g/info.

Mears, John L., W/m, 2 Jul 1891, St. Geo. P., chol inf., 1yr c/o Benj. T. & Margie, b. Acc. Father g/info.

Mears, John S., W/m, 3 May 1872, Pung., unk., 75yr b. Acc, farmer, h/o Sarah D. Mears, John W., son g/info.

Mears, John W., W/f, 13 Jul 1872, Lee Dist., chol inf., 5mo c/o Jos. T. & Ellen, b. Acc. Father g/info.

Mears, John W., W/m, 13 Nov 1884, St. Geo. P., dysentery, 3yr c/o Jas. & Rose, b. Acc. Guy, Marg., grmother g/info.

Mears, Jos., C/m, 5 Nov 1883, St. Geo. P., fever, disease, 1mo 10da c/o Jas. & Peggie, b. Acc. Mother g/info.

Mears, Jos. W., W/m, 15 Dec 1894, Dist. No2, apoplexy, 54yr c/o Jas., b. Acc, shoemaker, h/o Sarah E. Wife g/info.

Mears, Kate, W/f, 1 Jul 1893, 2nd Dist., infirmation, 4mo c/o Wm. & Eliza, b. in VA. Father g/info.

Mears, Leah, W/f, 21 Aug 1891, Met. Dist., cnspt., 45yr c/o Townsend, Litt., b. Met. Dist. Father g/info.

Mears, Levin, W/m, 30 Jun 1877, St. Geo. P., old age, 72yr b. Acc, bricklayer, widower. Mears, Calvin T., son g/info.

Mears, Levin, C/m, 14 Aug 1879, St. Geo. P., old age, 80yr c/o Tabbie, b. Acc, laborer, h/o Easter. Wife g/info.

Mears, Lorenzo D. Sr., W/m, 18 Aug 1891, St. Geo. P., asthma, 35yr c/o Wm., b. Acc, gentleman, widower. Mears, L. D. Jr., son g/info.

Mears, Lorenzo T., W/m, 15 Feb 1888, St. Geo. P., cancer, 54yr c/o Jesse, b. Acc, laborer, h/o Sallie. Mears, Benj. T., son g/info.

Mears, Maggie, W/f, 19 May 1890, St. Geo. P., spasms, 7yr c/o Jos. & Llewellyn, b. Acc. Father g/info.

Mears, Maggie S., W/f, 18 Sep 1889, St. Geo. P., typhoid, 28yr c/o Phillips, Isaac & Ailsie, b. Acc, w/o Abel T. Husband g/info.

Mears, Marg., W/f, 11 Oct 1877, St. Geo. P., chol. morbus 72yr c/o Hatton, Marg., b. Acc, w/o Wm. of A. Husband g/info.

Mears, Mark, C/m, 20 Jul 1871, Pung., cnspt., 38yr b. Acc. Bell, John, friend g/info.

Mears, Mary, W/f, 12 Aug 1872, Lee Dist., cnspt., 77yr b. Acc, widow. Mears, David, son g/info.

Mears, Mary, C/f, 20 Mar 1892, St. Geo. P., cnspt., 23yr c/o D—], Dennis J. & Bridget, b. Acc, w/o Riley. D—], Chas., brother g/info.

Mears, Mary, C/f, 6 May 1895, Dist. No1, cancer, 53yr c/o Watson, Annie, w/o Geo. E. Husband g/info.

Mears, Minnie, C/f, 30 Jul 1878, St. Geo. P., unk., 3yr c/o Ann, b. Acc. Hyslop, L. J., neighbor g/info.

Mears, Mitchel, C/m, 30 Aug 1879, St. Geo. P., cnspt., 72yr b. Acc, farmer, widower. Mears, Mitchel, son g/info.

Mears, Molly, W/f, 12 Jul 1859, Acc, dropsy, 50yr c/o Beloate, Jas. & Molly, b. Acc, seamstress, w/o Jas. Husband g/info.

Mears, Nancy, W/f, 20 Dec 1858, Acc, childbirth, 45yr c/o

Carruthers, John & Betsy, b. Acc, seamstress, w/o Michael Husband g/info.

Mears, Nancy, W/f, 4[—] 1875, Lee Dist., [—], 32yr b. Acc. w/o Edw. Husband g/info.

Mears, Nancy, W/f, 29 Mar 1877, St. Geo. P., old age, 73yr b. Acc, widow. Davis, L. B., neighbor g/info.

Mears, Nancy, W/f, 28 Jan 1891, Met. Dist., old age, 75yr c/o Northam, Wm. & Marg., b. , Met. Dist. Father g/info.

Mears, Nath'l W., W/m, 11 Dec 1895, Dist. No1, pneumonia, 25yr c/o Gilbert J. & Eliz., laborer. Father g/info.

Mears, None, W/child, in Feb 1854, Acc, unk., c/o John S., b. Acc. Father g/info.

Mears, None, W/f, 10 Feb 1865, Acc, head fall, 7da c/o Bagwell & Eliza, b. Acc. Father g/info.

Mears, None, C/m, 4 Apr 1870, Acc, unk., 5mo c/o Chas. & Sarah, b. Acc. Father g/info.

Mears, None, W/m, 19 Jul 1870, Acc, unk., 11da c/o Isma & Jane, b. Acc. Father g/info.

Mears, None, W/m, 11 Apr 1870, Acc, unk., 14da c/o Jas. & Jinnie, b. Acc. Father g/info.

Mears, None, W/f, 11 Apr 1870, Acc, unk., 21da c/o Jas. & Jinnie, b. Acc. Father g/info.

Mears, None, W/m, 4 Feb 1870, Acc, unk., 1da c/o L. J. & Mary, b. Acc. Father g/info.

Mears, None, W/f, 25 Jun 1871, Pung., unk., 10da c/o Geo. & Mary, b. Acc. Father g/info.

Mears, None, W/f, 25 Jun 1871 at Pung., unk., 10da c/o Geo. & Mary, b. Acc. Father g/info.

Mears, None, W/m, 25 Feb 1871, Pung., unk., 16da c/o Jas. E. & Ginnie, b. at Pung. Father g/info.

Mears, None, W/f, 25 Oct 1871, Pung., unk., 7da c/o Jas. O, b. Acc. Father g/info.

Mears, None, C/f, 24 Dec 1871, Pung., unk., 24da c/o John & Lidia, b. Acc. Bell, Thos. H., friend g/info.

Mears, None, W/f, 16 Aug 1872, Lee Dist., unk., 1da c/o Emma, b. Acc. Mother g/info.

Mears, None, W/m, in 1875, Lee Dist., unk., 21da c/o Edw. & Nancy, b. Acc. Father g/info.

Mears, None, W/f, 15 Nov 1875, St. Geo. P., 15da c/o Abel of J. & Eliz., b. Acc. Father g/info.

Mears, None, C/m, 4 Sep 1879, St. Geo. P., fits, 21da c/o Geo. & Mary, b. Acc. Father g/info.

Mears, None, W/m, 18 Oct 1883, St. Geo. P., unk., 9da c/o Thos. & Emma, b. Acc. Father g/info.

Mears, None, C/f, 26 Dec 1884, St. Geo. P., unk., 8da c/o Peggy, b. Acc. Mears, Geo. E., uncle g/info.

Mears, None, W/f, 28 Dec 1886, St. Geo. P., abscess, 5mo c/o Columbus & Emma K., b. Acc. Father g/info.

Mears, None, W/m, 17 Mar 1887, St. Geo. P., unk., 7da c/o Jas. E. & Jennie, b. Acc. Father g/info.

Mears, None, W/f, 19 Apr 1887, St. Geo. P., unk., 1da c/o Nathan & Amanda, b. Acc. Mother g/info.

Mears, None, W/m, 2 Sep 1888, St. Geo. P., gravel, 2mo c/o John A. & Eliza, b. Acc. Father g/info.

Mears, None, C/f, 11 Aug 1888, St. Geo. P., unk., 1da c/o Peggy, b. Acc. Mother g/info.

Mears, None, C/f, 11 Aug 1888, St. Geo. P., unk., 1da c/o Peggy, b. Acc. Mother g/info.

Mears, None, C/f, 11 Aug 1888, St. Geo. P., unk., 1da c/o Peggy, b. Acc. Mother g/info.

Mears, None, W/m, in May 1889, Acc. P., unk., 1da c/o Edw. T. Sally, b. Acc. Father g/info.

Mears, None, W/f, in May 1889, Acc. P., unk., 1da c/o Edw. T. Sally, b. Acc. Father g/info.

Mears, None, W/m, 10 Nov 1889, St. Geo. P., c. fits, 5da c/o Geo. R. & Laura, b. Acc. Father g/info.

Mears, None, W/f, in 1890, Acc. P., stillborn, c/o Geo. of M. Sarah J. Father g/info.

Mears, None, W/m, 10 Apr 1892, St. Geo. P., unk., 3mo c/o Joh H. & Carrie, b. Acc. Mears, Jos., uncle g/info.

Mears, None, C/m, 5 Apr 1893, 2nd Dist., unk., 1da c/o Andrew Patience, b. in VA. Mother g/info.

Mears, None, C/m, 20 Sep 1895, Dist. No1, unk., 1mo c/o Geo. & Maggie. Father g/info.

Mears, None, W/m, 6 Apr 1895, Dist. No1, unk., 11da c/o John I & Carrie. Father g/info.

Mears, None, C/f, 28 Mar 1896, Acc, unk., 3da c/o Geo. & Kitty, Acc. Father g/info.

Mears, None, W/f, 16 Dec 1896, Acc, unk., 1mo c/o Oswald C. Marg., b. Acc. Mother g/info.

Mears, None, C/m, 27 Jul 1896, Acc, unk., 2mo c/o Thos. & Henni b. Acc. Ward, Asa, friend g/info.

Mears, Olivia, C/f, 28 Jun 1894, Dist. No2, unk., 20yr c/o Peggy, Acc. Mother g/info.

Mears, Oscar T., W/m, in Jan 1855, 2nd Dist., dysentery, 7mo c Thos. J. & Frances, b. Acc. Father g/info.

Mears, Page M., W/m, 17 Jul 1892, St. Geo. P., wh. cough, 2 8mo c/o Leonard C. & [—], b. Acc. Father g/info.

Mears, Patsy, W/f, 25 May 1853, St. Geo. P., unk., 50yr c Turlington, Asa, b. Acc, w/o Geo. Husband g/info.

Mears, Peter, C/m, 28 Jan 1884, St. Geo. P., gravel, 80yr c/o Ge & Esther, b. Acc, h/o Mary. Mears, John, brother g/info.

Mears, Phoebe E., W/f, 19 Apr 1881, St. Geo. P., wh. cough, 1 c/o John W. & Maggie S., b. Acc. Father g/info.

Mears, Riley, C/m, 10 Jul 1888, St. Geo. P., typhoid, 22yr c/o Filli b. Acc, laborer, h/o Mary. Mears Geo. E., brother g/info.

Mears, Robt, W/m, 28 Mar 1872, Lee Dist., pneumonia, 6mo 10c c/o Arthur & Ellen, b. Acc. Father g/info.

Mears, Rosetta, W/f, 20 Oct 1877, St. Geo. P., bilious rheumatism 27yr c/o David & Indie, b. Acc. Sturgis, John R., brother-in-law g/info.

Mears, Sallie, C/f, 10 May 1893, 2nd Dist., unk., 28yr c Turlington, Geo. & Malinda, b. in VA, w/o Wm. Mears, Albert dau-in-law g/info.

Mears, Sallie, W/f, 10 Jun 1895, Dist. No1, heart disease, 65 widow. Peaters, C. R., son-in-law g/info.

Mears, Sally P., W/f, 3 Apr 1886 Acc. P., paralysis, 75yr c/o Gu John & Betsy, b. Acc, housekeeper, w/o John. Mears, Meshack, s g/info.

Mears, Stephen, W/m, 7 Sep 1860, 30yr. Steward of poor g/info

Mears, Stephen, C/m, 3 May 1879, St. Geo. P., drowned, 28yr Acc, laborer, h/o Easter. Johnson, Ezekiel, friend g/info.

Mears, Susan, C/f, 6 Oct 1883, St. Geo. P., typhoid, 16yr c/o Peter & Mary, b. Acc. Father g/info.

Mears, Susan A., W/f, 17 May 1872, Pung., cnspt., 29yr c/o Pitts, Wm. C. & Ann, b. Acc, w/o Willington. Husband g/info.

Mears, Thorogood, W/m, 7 Nov 1877, St. Geo. P., paralysis, 64yr b. Acc, farmer, h/o Caroline. Sturgis, Jas. B., son-in-law g/info.

Mears, Thos., W/m, 6 Aug 1872, Met., dropsy, 70yr b. Acc, surveyor. Justice, J. S. H., friend g/info.

Mears, Virginia A., W/f, 7 Aug 1871, Pung., typhoid, 23yr c/o Abel & Marg., b. Acc. Father g/info.

Mears, Walter Lee, W/m, 10 Oct 1894, Dist. No2, c. chills, 1yr 7mo c/o Geo. R. & Laura, b. Acc. Father g/info.

Mears, Wm., C/m, 10 Jul 1892, St. Geo. P., unk., 5yr c/o Jas. & Tillie, b. Acc. Garrison, Revel R., friend g/info.

Mears, Wm., W/m, in Aug 1855, in 1st Dist., unk., 9mo c/o John W. A. & Hester, b. Acc. Father g/info.

Mears, Wm. F., W/m, in May 1869, Acc, unk., c/o Susan A., b. Acc. unkm. Ames, J. T., nephew g/info.

Mears, Wm. L., W/m, 15 Aug 1856, Acc, unk., 1yr c/o John W. & Hester, b. Acc. Father g/info.

Mears, Wm. L., W/m, 24 Oct 1878, Acc. P., diphtheria, 2yr 5mo 17da c/o Francis G. & Mary A. F., b. Acc. Father g/info.

Mears, Wm. M., W/m, 25 Jul 1878, Acc. P., dropsy, 63yr c/o Meshack & Peggy, b. Acc, farmer, h/o Mary S. Widow g/info.

Mears, Wm. T., W/m, 11 Oct 1888, St. Geo. P., heart disease, 61yr b. Acc, merchant, h/o Emiline. Jacob, Geo. W., son-in-law g/info.

Meca, F/slave of Lorenzo D. Mears, 7 Oct 1860, Acc, unk., 7da, b. Acc. Owner g/info.

Medab, Alice, C/f, 2 Jul 1891, St. Geo. P., cnspt., 35yr b. Acc, housekeeper. Sample, Asa, friend g/info.

Medab, Arthur, Free/m, 28 Nov 1857, Acc, unk., 40yr b. Acc, farmer. Phillips, Edw. B., neighbor g/info.

Medab, Chas., Free/m, 15 Oct 1854, Met., unk., 60yr b. Met. Rew, Jas., neighbor g/info.

Medab, Jack, C/m, 15 Dec 1871, Lee Dist., debility, 60yr b. Acc, laborer. Sister g/info.

Medab, John, C/m, 21 Dec 1871, Met., old age, 90yr b. Acc, unkm. Ames, Archabald g/info.

Medab, Levin, C/m, 6 May 1890, St. Geo. P., old age, 75yr b. Acc, laborer, h/o Sarah. Sample, Sarah, friend g/info.

Medab, Maria, C/f, 26 Dec 1884, St. Geo. P., bilious dysentery, 70yr c/o Warren, Amos & Nancy, b. Acc, widow. Upshur, Lizzie, dau-in-law g/info.

Medab, Moses, C/m, 25 Jun 1872, Lee Dist., debility, 45yr b. Acc, h/o Sarah. Beavins, Henry, father-in-law g/info.

Medab, None, C/f, 5 Apr 1887, St. Geo. P., measles, 10da c/o Moses & Sarah, b. Acc. Father g/info.

Medab, None, C/f, 5 Nov 1889, St. Geo. P., unk., 6da c/o Moses & Sarah, b. Acc. Father g/info.

Medab, None, C/f, 15 Dec 1894, Dist. No2, unk., 4da c/o Moses & Sarah, b. Acc. Father g/info.

Medab, None, C/m, 13 Jan 1894, Dist. No2, unk., 9da c/o Soulie & Ibbly, b. Acc. Father g/info.

Medab, Selby, C/f, in 1879 Acc. P, b. Acc. Twiford, Thos. W., Steward of poor g/info.

Meelheim, Alice, b., W/f, 3 Aug 1878, Acc. P., unk., 2yr 4mo c/o Jas. & Virginia, b. Acc. Mother g/info.

Meelhiem, Jane, W/f, 8 Nov 1880, Acc. P., bilious diarrhea, 60yr c/o McGauhers, Alex. & Marg., b. in Scotland. housekeeper, w/o Geo. Husband g/info.

Mellom, Polly, W/f, 25 Feb 1853, in 3rd Dist., unk., 60yr b. Acc. Grant, E. S., friend g/info.

Melly, F/slave of Thos. W. Hargis, 30 Oct 1860 Acc, unk., 38yr b. Acc, Owner g/info.

Melson, [—], W/f, 9 Jul 1874, 1st Dist., head fall, 7da c/o Geo. & Sallie, b. Acc. Father g/info.

Melson, Anna, W/f, 1 Oct 1872, Lee Dist., dysentery, 76yr b. Acc, unkm. Lewis, Levin T., landlord g/info.

Melson, Cath., W/f, 20 Oct 1856, Acc, childbirth, 33yr c/o Miliner, Smith & Jane, b. Acc, w/o John R. Husband g/info.

Melson, Cath., W/f, 6 Jul 1870, Met., bilious fever, 50yr b. Acc, pauper, unkm. Guy, Geo., friend g/info.

Melson, David, W/m, 12 Oct 1895, Dist. No1, unk., 70yr laborer. Mapp, Geo. C., friend g/info.

Melson, Edw., W/m, 1 Oct 1889, St. Geo. P., chol inf., 1mo c/o Louis J. & Susan, b. Acc. Mother g/info.

Melson, Edw., W/m, 8 Jan 1886, St. Geo. P., pneumonia, 21yr c/o John R. & Cath., b. Acc, unkm. Father g/info.

Melson, Eliz S., W/f, 19 Sep 1884, St. Geo. P., typhoid fever, 32yr c/o Adams, Jas. & Mary A., b. Acc, w/o Benj. T. Husband g/info.

Melson, Emma, W/f, 28 Sep 1889, St. Geo. P., typhoid, 56yr c/o James, Thos. & Mollie, b. Acc, w/o Henry of P. Husband g/info.

Melson, Geo. Thos., W/m, 10 May 1879, St. Geo. P., [—], 4yr c/o Jas. S. & Marg., b. Acc. Father g/info.

Melson, Gertrude, W/f, 20 Feb 1877 Acc. P., congestion the bowel, 5yr c/o Geo. T. & Sally, b. Acc. Father g/info.

Melson, Henry, W/m, 10 Oct 1865, Acc, diphtheria, 6yr c/o Henry & E., b. Acc. Father g/info.

Melson, Lee, W/f, 23 Dec 1894, Dist. No2, childbirth, 17yr c/o Grinalds, John W. & Marg., b. Acc, w/o John T. Husband g/info.

Melson, Jas. Thos., W/m, 28 Apr 1891, St. Geo. P., unk., 73yr b. Acc, mechanic, h/o M. S. Melson, B. T., son g/info.

Melson, John, W/m, 20 Oct 1857, Acc, diarrhea, 13mo c/o John R. & Cath., b. Acc. Father g/info.

Melson, John W., W/m, in Jun 1860, Acc, unk., 1yr 6mo c/o John D. & Marg., b. Acc. unkm. Father g/info.

Melson, Katy, W/f, 10 Apr 1894, Dist. No2, pneumonia, 71yr c/o Watson, John & Betsy, b. Acc, w/o John R. Husband g/info.

Melson, M. R., W/m, 9 Jul 1872, Pung., unk., 9mo c/o Jas., b. Acc. Father g/info.

Melson, Mary, W/f, 8 Jun 1880, St. Geo. P., unk., 2mo c/o Levin J. & Sarah J., b. Acc. Father g/info.

Melson, None, W/m, 10 Oct 1872, Lee Dist., unk., 5da c/o L. C. & Susan, b. Acc. Father g/info.

Melson, Peggie, W/f, 16 Oct 1894, Dist. No2, old age, 95yr b. Acc. Smith, Sudie, friend g/info.

Melson, Polly, W/f, 10 Oct 1887 Acc. P., dropsy, 70yr c/o Jeremiah & Lizzie, b. Acc. Single. [—], [—] g/info.

Melson, Sam'l, W/m, 7 Mar 1857, Acc, typhoid fever, 9yr c/o Henry & Bridget, b. Acc, farmer, unkm. Melson, Wm. H., brother g/info.

Melson, Sam'l P., W/m, 15 May 1889, St. Geo. P., dropsy, 75yr c/o Noah & Martha. b. Acc. farmer, h/o Anna M. Wife g/info.

Melson, Sarah J., W/f, 15 Aug 1887, St. Geo. P., unk., 4mo c/o Levin J. & Sarah J., b. Acc. Father g/info.

Melson, Susan, W/f, 10 Jul 1884, St. Geo. P., pneumonia, 75yr b. Acc. w/o David. Husband g/info.

Melvin, Infant, W/m, 31 Mar 1875 Acc. P., unk., 14da c/o Thos. & Druscilla, b. Acc. Mother g/info.

Melvin, Jesse, W/m, 21 Dec 1892, in Is., Dist., wh. cough, 1yr 4mo c/o David H. & Hester C., b. Acc. Mother g/info.

Melvin, Jesse, W/m, 8 Jun 1896, Chinco., diarrhea 14mo c/o David & Hester. Mother g/info.

Melvin, Jessie, W/m, 27 Nov 1890, Acc. P., typhoid fever, 6yr c/o David & Hester A., b. Acc. Mother g/info.

Melvin, John H., W/m, 28 Oct 1895, Atl. Dist., brights, 75yr 11mo, b. Acc. merchant, widower. Taylor, Lizzie J., dau g/info.

Melvin, None, W/m, 20 Jun 1891, Atl. Dist., unk., 1da c/o E. E. & Julia, b. in VA. Father g/info.

Melvin, None, C/f, 24 Sep 1892, St. Geo. P., unk., 1da c/o Jas. & Mary, b. Acc. Mother g/info.

Melvin, None, W/m, 16 Oct 1893, Atl. Dist., unk., 1da c/o Edwin J. & Julia R., b. in VA. Mother g/info.

Melvin, Thos., C/m, 6 Nov 1886, Acc. P., paralysis, 33yr b. Acc. unnm. Annis, Archibald, friend g/info.

Melvin, Thos. Jr., W/m, 10 Sep 1886, Acc. P., cnspt., 25yr c/o Sam'l & Betsy, b. Acc. oysterman, h/o Betsy. Thornton, Wm. P. Jr., neighbor g/info.

Melvin, Wm. Thos., W/m, 1 May 1885, Acc. P., bilious dysentery, 4yr c/o Wm. E. & Ellen, b. Acc. Father g/info.

Merill, Rozetta W., W/f, 26 Mar 1881, Acc. P., cnspt., 60yr c/o McKee, Wm. & Charlotte, b. Acc. housekeeper, w/o Levi. Tunnell, Wm. S., son g/info.

Merrel, Wm. E., W/m, 20 Aug 1866, Acc. thrush, 21da c/o John & Olivia, b. Acc. Father g/info.

Merrill, Eliz., W/f, 11 Dec 1883, St. Geo. P., cnspt., 20yr c/o Levin & Eather, b. Worcester MD. Father g/info.

Merrill, Infant, W/m, 1 Sep 1876, Dist. No1, unk., 1mo c/o Jas. H. & Esther J. W., b. Acc. Father g/info.

Merrill, Levin H., W/m, 28 Jul 1895, Dist. No1, cnspt., 60yr c/o Louis & Julia, merchant, h/o Esther A. Wife g/info.

Merrill, Levin S., W/m, 10 Feb 1895, Dist. No1, cnspt., 29yr c/o L. H. & Esther, teacher. Mother g/info.

Merrill, Lilly, W/f, 26 Oct 1888, Acc. P., debility, 1yr 6mo c/o John T. & Manie, b. Acc. Father g/info.

Merrill, None, W/m, 20 Feb 1892, St. Geo. P., unk., 5da c/o Frank & Emma, b. Acc. Father g/info.

Merritt, John F., W/m, 16 Oct 1895, Chinco., chol inf., 8mo 18da c/o John F. & Lavinia, b. on Chinco. Mother g/info.

Merritt, None, W/m, in Dec 1889, Acc. P., stillborn, c/o Isaac L. & Sarah J. Father g/info.

Merritt, None, W/m, 18 Apr 1892, in Is., Dist., unk., c/o Denard, b. Acc. Cropper, Wm. F. R., undertaker g/info.

Merritt, None, W/m, 6 Apr 1894, in Is., dead born, c/o Geo. E. & Mary C. Father g/info.

Merritt, Ralph L., W/m, 16 Apr 1892, in Is., Dist., cnspt., 1yr 1mo c/o Denard & Harriet E., b. Acc. Father g/info.

Messick, Marg., W/f, 16 Jul 1892, in Is., Dist., childbirth, 25yr Acc. w/o Wm. Husband g/info

Metcalf, Ann, W/f, 28 Sep 1891, St. Geo. P., dropsy, 72yr b. Ac lady. Beasley, Geo., friend g/info.

Metcalf, Edw., W/m, 5 Oct 1892, St. Geo. P., unk., 19yr c/o Joh & Georgie, b. Acc. laborer. Father g/info.

Metcalf, Jesse, W/m, 28 Oct 1878, St. Geo. P., old age, 86yr b. Ac farmer, h/o Tabitha. Bennett, Geo. T., grson g/info.

Metcalf, John, W/m, 20 Oct 1872, Pung., unk., 6da c/o John & Georgia, b. Acc. Father g/info.

Metcalf, John, W/m, 4 Feb 1887, St. Geo. P., dropsy, 65yr b. Ac laborer. Fitzwater, Thos. H., friend g/info.

Metcalf, None, W/m, in Aug 1884, St. Geo. P., unk., 3da c/o Joh & Georgie, b. Acc. Father g/info.

Metcalf, None, W/m, in Nov 1884, St. Geo. P., 3mo c/o John & Georgie, b. Acc. Father g/info.

Metts, John, W/m, 30 Aug 1885, Acc. P., rheumatism, 50yr b. Ger., unnm. Annis, Archibald, friend g/info.

Middleton, E. Thos., W/f, 8 Sep 1895, Met., childbirth, 27yr c Taylor, Geo. T. & Cath., b. Acc. w/o G. G. Husband g/info.

Middleton, Infant, W/m, 18 Apr 1876, Dist. No1, head fall, 1mo c Revel P. & Eliza E., b. Acc. Mother g/info.

Middleton, Infant, W/f, 12 Mar 1886 Acc. P., stillborn, c/o Wm. Laura, b. Acc. Mother g/info.

Middleton, Sam'l, W/m, 25 Nov 1866, Acc. shot by accident, 16 c/o Geo. & Evaline, b. Acc. farmer, unnm. Father g/info.

Milbourn, Laura A., C/f, 3 Sep 1888, Acc. P., typhoid fever, 13 c/o Delilah, b. Acc. Mother g/info.

Milbourne, Roger, C/m, 21 Oct 1896, Belinda, unk., 7mo 2da c Lewis & Mary. Dennis, Sanie, aunt g/info.

Milburn, Howard Jr., C/m, 27 Jul 1893, 1st Dist., paralysis, 1 lmo 2da c/o Langley & Elsie, b. in VA. Parents g/info.

Miles, [—], C/f, 12 Sep 1872, 1st Dist., [—], 9mo c/o Noah E. Mary A., b. Acc. Father g/info.

Miles, Alex., F., W/m, 11 June 1877, Acc. P., dropsy, of heart, 2 9mo c/o Elijah J. & Mary, b. Acc. Miles, Sarah, stepmother g/inf

Miles, Ann, W/f, 17 May 1856, Acc. cancer, 39yr w/o Parke Husband g/info.

Miles, Bettie H., W/f, 11 Jan 1885, Acc. P., womb, 31yr c/o Byn Wm. T. & Hetty, b. Acc. housekeeper, w/o Alfred S. Husband g/inf

Miles, Carry E., W/m, 1 Jun 1874, 1st Dist., bilious dysentery, 1 6mo c/o Noah & Mary, b. Acc. Father g/info.

Miles, Easter, C/f, 26 Dec 1886, Acc. P., burned, 110yr b. Ac housekeeper, unnm. Nock, Levin, friend g/info.

Miles, Elijah, W/m, 15 Dec 1874, Met., heart disease, 71yr b. Ac farmer, widower. Gladden, Calvin R., friend g/info.

Miles, Ida W/f, 31 Aug 1882, Acc. P., [—], [—], c/o Lawson Annie E., b. Acc. unnm. Father g/info.

Miles, Infant, C/m, 15 Dec 1876, Dist. No1, unk., 3mo c/o Levi Sarah, b. Acc. Mother g/info.

Miles, James P., W/m, 20 Nov 1889, Acc. P., dropsy, 84yr c David & Marg., b. Acc.

Miles, Jas., W/m, 10 Feb 1896, Saxis, [—], 32yr c/o Severn Hester, oysterman, h/o Oshia. Widow g/info.

Miles, Jas. E., C/m, 10 Nov 1879 Acc. P., unk., 8mo c/o Wm. & Eliz., b. Acc. Mother g/info.

Miles, Jas. of P., W/m, 1 Aug 1874, 1st Dist., cnspt., 45yr c/o Parker & Rosanna, b. Acc. oysterman, h/o Mary. Widow g/info.

Miles, Jas. of P., W/m, 10 Aug 1875 Acc. P., dropsy, 45yr c/o Parker & Rosa, b. Acc. oysterman, h/o Mary. Father g/info.

Miles, John, W/m, 30 Sep 1886 Acc. P., cnspt., 8mo c/o Geo. P. & Amelia, b. Acc. Father g/info.

Miles, John P., W/m, 12 Apr 1893, 1st Dist., diabetes, 46yr c/o John H. & Hannah, b. in VA, farmer, h/o Eliz. J. Widow g/info.

Miles, Leah, W/f, 6 Aug 1870, Mess., diphtheria, 1yr 8mo c/o David R. & Mary, b. Acc. Father g/info.

Miles, Leah, C/f, 1 Sep 1877, Acc. P., unk., 60yr c/o unk, b. Acc. housekeeper, unkm. Northam, Michael, friend g/info.

Miles, Levi, C/m, 10 Jan 1893, 2nd Dist., unk., 60yr b. in VA, laborer, h/o Frances. Glenn, John W., friend g/info.

Miles, Mary, W/f, 4 Nov 1856, Acc. cnspt., 27yr b. Acc. h/o Elijah. Husband g/info.

Miles, Milkah, C/f, 20 Dec 1890, Acc. P., dropsy, 30yr b. Acc. servant, single. Annis Archibald, friend g/info.

Miles, None, W/f, 26 Aug 1877 Acc. P., unk., 1da c/o Elijah J. & Sally, b. Acc. Mother g/info.

Miles, None, C/m, 10 Dec 1877, Acc. P., unk., 1yr 6mo c/o Levi & Mathews Sarah, b. Acc. Mother g/info.

Miles, Polly, W/f, 6 Aug 1872, Met., small pox, 70yr b. Acc. pauper. Annis, A. g/info.

Miles, Sally, W/f, 8 Apr 1854, Acc. unk., 50yr b. Acc. unkm. Miles, Wm. H., son g/info.

Miles, Severn P., W/m, 1 May 1874, 1st Dist., cnspt., 43yr c/o Parker & Rosanna, b. Acc. oysterman, h/o Hester. Widow g/info.

Miles, Susan, C/f, 5 Sep 1882 Acc. P., [—], [—], c/o Matthews, Jacob & Martha, b. Acc. unkm. Crippin, Cerena, friend g/info.

Miles, Susan E., W/f, 9 Nov 1887, St. Geo. P., child bed fever, 22yr 5mo c/o Pitts, Thos. & Lizzie, b. Acc. w/o Edw. E. Husband g/info.

Miles, Thos. E., W/m, 28 Feb 1870, Saxs Is., croup, 4yr 4mo c/o Jas. P. & Mary, b. Acc. Father g/info.

Miles, Wm. O., W/m, 8 Jul 1868, Acc. typhoid, 13yr c/o Joshua & Henrietta, b. in Somerset MD. Miles, R. H., brother g/info.

Miliner, Eliz., W/f, 16 Sep 1879, St. Geo. P., [—], 33yr c/o Edm. & Betsy, b. Acc. w/o Jas. H. Husband g/info.

Miliner, Marg. S., W/f, 26 Sep 1856, Acc. unk., 12mo c/o John & Eliza, b. Acc. Father g/info.

Milky, F/slave of E. Ewell, 20 May 1860, Acc. dropsy, 10yr b. Acc. Ewell, E., friend g/info.

Miller, Daisy, C/f, 28 Jul 1894, Dist. No2, unk., 2mo c/o Wm. & Anna, b. Acc. Mother g/info.

Miller, Edorer May, C/f, 15 Dec 1889, St. Geo. P., chol inf., 3mo c/o Wm. H. & Anna, b. Acc. Mother g/info.

Miller, Ephraim, C/m, 21 Dec 1894, 1st Dist., bright's disease, 41yr c/o Luther & Sarah, b. in VA. Miller, Hester, mother-in-law g/info.

Miller, Malinda W., C/f, 1 Sep 1896, Acc. unk., 2mo c/o Wm. H. & Anna, b. Acc. Mother g/info.

Miller, None, C/m, 1 Jan 1886, St. Geo. P., unk., 1mo c/o Wm. H. & Anna, b. Acc. Shield, Augustus, uncle g/info.

Miller, None, C/m, in Nov 1894, 1st Dist., fall, 6mo c/o John & Pollie, b. in VA. Father g/info.

Miller, Norman W., W/f, 13 Sep 1888, St. Geo. P., chol inf., 1yr 11mo c/o Wm. E. & Maggie, b. Acc. Father g/info.

Miller, Perlle Rose, W/m, 16 Mar 1888, St. Geo. P., worms, 3yr 6mo c/o Wm. E. & Maggie, b. Acc. Father g/info.

Miller, Perlle S., W/m, 15 Oct 1891, St. Geo. P., unk., 2yr c/o Wm. R. & Maggie, b. Acc. Mother g/info.

Milliner, Barley H., W/m, 14 Jan 1893, 2nd Dist., shot by accident, 1yr 7mo c/o Jesse & Dorothea, b. in VA. Father g/info.

Milliner, John, W/m, 25 Jul 1891, St. Geo. P., bladder effecton, 87yr c/o Smith & Nancy, b. Acc. farmer, h/o Eliza. Milliner, Southey S., son g/info.

Milliner, Lida W/f, 5 Dec 1881, St. Geo. P., liver disease, 1da c/o John W. & Maggie, b. Acc. Father g/info.

Milliner, Maria, W/f, 5 Nov 1892, St. Geo. P., unk., 65yr c/o Smith & Jane, b. Acc. lady. Milliner, Wm. Thos., son g/info.

Milliner, None, W/m, 25 Feb 1883, St. Geo. P., lock jaw, 9da c/o John W. & Marg., b. Acc. Father g/info.

Milliner, Sallie, W/f, 28 Jan 1894, Dist. No2, unk., 55yr c/o Blaxom, [—], b. Acc. widow. Bradford, Wm. T., son-in-law g/info.

Milliner, Thos. Coft, W/m, 26 Oct 1893, 2nd Dist., old age, 56yr c/o Smith & Nancy, b. in VA, farmer, h/o Sarah. Bradford, Wm. T., son-in-law g/info.

Milliner, Thos. Francis, W/m, 28 Mar 1894, Dist. No2, pneumonia, 35yr c/o Thos. & Sallie, b. Acc. farmer, h/o Ester A. Wife g/info.

Milliner, Wm. Thos., W/m, 14 Jul 1887, St. Geo. P., unk., 3mo c/o Geo. Smith & Jennie, b. Acc. Father g/info.

Mills, Daniel, C/m, 11 Jul 1887, St. Geo. P., cnspt., 40yr c/o Martha, b. Acc. laborer, h/o Bettie. Mills, Comfort, sister-in-law g/info.

Mills, Infant, W/m, 8 Dec 1888, Acc. P., unk., 1da c/o Geo. & Harriet F., b. Acc. Mother g/info.

Mills, Isaiah, W/m, 11 Dec 1888, Acc. P., diphtheria, 6yr c/o Isaiah J. & Virginia, b. Acc. Mother g/info.

Mills, Laura C., W/f, 4 Jul 1879, St. Geo. P., chol inf., 5mo c/o Wm. S. & Maggie C., b. Acc. Father g/info.

Mills, Levin, W/m, 8 May 1879, Acc. P., cancer, 64yr c/o Sam'l & Esther, b. Acc. farmer, h/o Mary. Pettitt, Sarah, dau g/info.

Mills, Lillie, W/f, 17 Nov 1888, Acc. P., diphtheria, 5yr c/o Isaiah J. & Virginia, b. Acc. Mother g/info.

Mills, None, C/f, 23 Nov 1877, St. Geo. P., unk., 1mo 15da c/o Chas. & Comfort, b. Acc. Father g/info.

Mills, None, C/m, 12 May 1891, St. Geo. P., unk., 2da c/o Bettie, b. Acc. Poulson, Smith, grfather g/info.

Mills, Thos. U., W/m, 17 Sep 1894, Met. Dist., typhoid fever, 32yr c/o Sam'l & Leah, b. in VA, h/o Susan J. Widow g/info.

Mills, Virginia, C/f, 6 Aug 1895, Dist. No1, tumor, 45yr c/o Laws, Joshua & Silvia, h/o Moses. Husband g/info.

Minger, Sally, C/f, 22 Sep 1865, Acc. unk., 12yr c/o unk, b. Acc. Tatham, Mrs., friend g/info.

Mister, Cath., W/f, 10 Jul 1871, Pung., [—] fever, 83yr b. Acc. single. Mister, David R., son g/info.

Mister, Emma A., W/f, 1 Nov 1879, St. Geo. P., unk., 13yr c/o John J. & Marg., b. Acc. Father g/info.

Mister, Jane, W/f, in May 1890, Acc. P., dropsy, 35yr c/o Evans,

Geo. & Ann., b. Acc. housekeeper, h/o Wm. W. Husband g/info.
Mister, Milton T., W/m, 31 Dec 1890, St. Geo. P., croup, 3yr c/o *Thos. T. & Bettie D.*, b. Acc. Father g/info.
Mister, Missouri E., W/f, 20 Mar 1875, St. Geo. P., typhoid fever, 19yr c/o *Wm. S. & Sally P.*, b. Acc. Father g/info.
Mister, None, W/f, 31 Mar 1878, St. Geo. P., unk., 3mo c/o *Lorenzo D. & Susan*, b. Acc. Father g/info.
Mister, None, W/m, 1 Jan 1886, St. Geo. P., unk., 1da c/o *Lorenzo D. & Susan E.*, b. Acc. Father g/info.
Mister, None, W/m, 25 Jun 1871, Pung., unk., 6da c/o *L. D.*, b. Acc. Father g/info.
Mister, Rosa, C/f, 17 Mar 1876, St. Geo. P., unk., 89yr b. Acc. Bayly, C., neighbor g/info.
Mister, Sallie, W/f, 11 Mar 1880, St. Geo. P., pneumonia, 51yr c/o *Hickman, Asa & Betsy*, b. Acc. housewife, h/o Wm. S. Hart, Mary C., friend g/info.
Mister, Susan, W/f, 12 Sep 1870, Acc. unk., 2yr c/o *John & Sary*, b. Acc. Mother g/info.
Mister, Susan C., W/f, 26 Aug 1892, St. Geo. P., cnspt., 49yr c/o *Ayres, Pollie*, b. Acc. h/o L. D. Husband g/info.
Mister, Virginia C., W/f, in 1875, Lee Dist., pneumonia, 18yr c/o *Wm. & Sally*, b. Acc. Father g/info.
Mitchell, Geo. Henry, W/m, 25 Sep 1890, St. Geo. P., diphtheria, 2yr 6mo 7da c/o *Jas. & Eliz.*, b. Acc. Father g/info.
Mitchell, Vadan W., W/m, 20 Apr 1880, Acc. P., typhoid fever, 12yr c/o *Geo. W. & Susan J.*, b. Acc. Father g/info.
Mitchell, Mary, W/f, in Dec 1892, Met. Dist., old age, 90yr b. Met. Dist. Mitchell, G. W., son g/info.
Mitchell, None, W/f, 12 Jun 1894, Dist. No2, unk., 6da c/o *Jas. & Sarah E.*, b. Acc. Father g/info.
Moffit, Wm. H., W/m, 1 Jul 1870, Met., chronic dysentery, 48yr 6mo 4da, b. Acc. sailor. Wright, Edw., friend g/info.
Molly, F/slave of Tully A. T. Joynes, in Jun 1854, Acc. cnspt, b. NH Co., housework, unkm. Owner g/info.
Mondy, F/slave of Thos. S. Slocumb, in Nov 1853, New Church, unk., 2yr 10da c/o *Mary*, b. Acc. married. Owner g/info.
Moon, W. Thos., C/m, 14 Mar 1893, Met., measles, 10mo 14da c/o *Geo. & Fanny*, b. in VA. Mother g/info.
Moore, [—], C/m, 29 Dec 1875, St. Geo. P., shot, 3yr c/o *Lucy*, b. Acc. Mother g/info.
Moore, Agnes C., W/f, 16 May 1871, Lee Dist., cnspt., 24yr c/o *Wm. & Jane*, b. Acc. Father g/info.
Moore, Ann, W/f, 25 Aug 1880, St. Geo. P., chol. morbus, 75yr c/o *Hickman, Edw.*, b. Acc. housewife, h/o Moore, Geo. M. Husband g/info.
Moore, Annie, C/f, 15 Jun 1886, St. Geo. P., unk., 6yr c/o *Jennie*, b. Acc. West, Smith, friend g/info.
Moore, Cath., W/f, 15 Dec 1889, St. Geo. P., paralysis, 55yr b. Acc. lady. Watson, Henry O., son-in-law g/info.
Moore, Chas., W/m, 16 Sep 1873, 1st Dist., unk., 1yr 4mo 16da c/o *Laban C. & Mary*, b. 1st Dist. Father g/info.
Moore, Ellen, C/f, 10 Nov 1883, St. Geo. P., cnspt., 7yr c/o *Edgar & Ellen*, b. Acc. Parker, John, friend g/info.
Moore, Ezekiel, C/m, 10 Nov 1896, Acc. unk., 75yr b. Acc. laborer, h/o Ibbey. Moore, Willie, dau-in-law g/info.
Moore, Geo. M., W/m, 12 Sep 1894, Dist. No2, dropsy, 82yr c/o *Levi*, b. Acc. farmer, h/o Eliz. Smith. Wm. Henry, friend g/info.
Moore, Hazel, b., W/f, 29 Nov 1895, Met., neuralgia, 11yr 11m 22da c/o *Geo. T. & Mary*, b. Acc. Father g/info.
Moore, Jane, W/f, 31 Dec 1872, Lee Dist., spasms, 60yr b. Acc. w. Wm. Husband g/info.
Moore, Jas. M., W/m, 15 Oct 1881, St. Geo. P., unk., 55yr b. MD, tailor, unkm. Fitchett, John L., friend g/info.
Moore, Jennie, C/f, 13 Sep 1878, St. Geo. P., drowned, 14yr c/o *Ezekiel & Ibbey*, b. Acc. Topping, Esau, neighbor g/info.
Moore, John, C/m, 27 Oct 1894, Dist. No2, shot, 15yr c/o *Ezekiel Ibbey*, b. Acc. laborer. Moore, Henry, brother g/info.
Moore, John H., C/m, 5 Jun 1894, Met. Dist., unk., 4yr c/o *Moore J. H. & Copes, Ida*, b. in VA. Mother g/info.
Moore, Levi, W/m, 29 Nov 1860, Acc. unk., 77yr c/o *Stephen Cath.*, b. Acc. h/o Susan. Moore, Geo. M., son g/info.
Moore, Liby G., W/m, 17 Jul 1887, St. Geo. P., dysentery, 10m 5da c/o *Albro J. & Sue*, b. Acc. Father g/info.
Moore, Louis, C/m, 25 Jan 1889, Acc. P., killed, 25yr b. Acc. laborer, h/o Patsy. Widow g/info.
Moore, Mary E., W/f, 3 Oct 1887 Acc. P., thrush, 5mo 14da c/o *Geo. T. & Fannie*, b. Acc. Father g/info.
Moore, Mattie S., W/f, 11 Jan 1886, St. Geo. P., croup, 2yr c/o *John W. & Sudie*, b. Acc. Mother g/info.
Moore, Minnie L., W/f, 4 Aug 1889, Acc. P., unk., 1yr 4mo c/o *Geo. & Fanny*, b. Acc. Mother g/info.
Moore, None, C/m, 12 Apr 1872, Lee Dist., infancy, 12da c/o *Ezekiel & Tabby*, b. Acc. Mother g/info.
Moore, None, W/m, 22 Mar 1887, Acc. P., horseshoe, 1mo 9da c/o *Geo. L. & Mary A.*, b. Acc. Mother g/info.
Moore, None, C/f, 6 Jul 1894, Dist. No2, unk., 1yr c/o *Perry & Rosa*, b. Acc. Father g/info.
Moore, None, C/f, 26 Aug 1895, Dist. No1, unk., 5da c/o *Henry E. & Williamina*. Father g/info.
Moore, Perry, C/m, 23 Dec 1891, St. Geo. P., cnspt., 65yr b. Acc. laborer. Downing, Chas., friend g/info.
Moore, Rachael, W/f, in Jun 1855, 2nd Dist., gravel, 70yr b. Acc. unkm. Taylor, Thos. B., friend g/info.
Moore, Sally, W/f, 29 Jan 1889 Acc. P., cnspt., 33yr c/o *Shreave: Wm. & Tabitha*, b. Acc.
Moore, Sarah, C/f, 1 Dec 1870, Acc., dropsy, 3yr 2mo c/o *Edm. & Nellie*, b. Acc. Father g/info.
Moore, Sarah, W/f, 8 Jan 1866, Acc. unk., 35yr b. Acc. unkm. Barnes, Wm., friend g/info.
Moore, Willie F., W/m, 6 Dec 1890, St. Geo. P., bronchitis, 5mo c/o *Rich. & Marg.*, b. Acc. Father g/info.
Moore, Wm. of John, W/m, 5 Jul 1881, St. Geo. P., cnspt., 67yr c/o *John*, b. Acc. farmer, h/o Caroline. Scott, Jas. E., friend g/info.
Morris, Eliz., C/f, 1 Mar 1886, St. Geo. P., unk., 60yr b. Acc. w/ Keely. Downing, John R., friend g/info.
Morris, Geo., C/m, 7 May 1876, St. Geo. P., inflammation the bowel 50yr b. Acc. laborer, unkm. Stockley, F. T., neighbor g/info.
Morris, Mary Jane, C/f, 10 Jul 1892, St. Geo. P., unk., 12yr c/o *Rachael*, b. Acc. Downing, J. G., friend g/info.
Morris, None, C/m, 24 Sep 1894, Dist. No2, unk., 9da c/o *Levin d*

Sarah, b. Acc. Father g/info.

Morris, None, C/f, 24 Sep 1894, Dist. No2, unk., 9da c/o *Levin & Sarah*, b. Acc. Father g/info.

Moses, Free/m, in Dec 1854, Acc, old age, 78yr b. Acc, unmm. Lilliston, Thos., friend g/info.

Mulheim, Cath. J., W/f, 25 May 1890, Acc. P., teething 3mo c/o *Geo. & Eliz.*, b. Acc. Mother g/info.

Mulheim, None, W/f, in Jul 1891, 1st Dist., unk., 14da c/o *Geo. & E.*, b. in VA. Father g/info.

Mumford, Archie, W/m, 27 Mar 1896, [—], spasms, 1da c/o *Geo. E. & Missouri*. Father g/info.

Mumford, John R., W/m, 11 Sep 1871, in Is., brain fever, 33yr c/o *L. B.*, b. in MD, merchant, h/o *Lenia L. B.*, mother g/info.

Mumford, Mary J., W/f, 1 Mar 1894, Atl. Dist., [—], 50yr c/o [—], *Sam'l W. & Liddie*, b. in VA, w/o Wm. Husband g/info.

Mumford, Z—heus B., W/m, 5 Jun 1889, Acc. P., pneumonia, 46yr c/o *Wm. & Amelia A.*, b. in MD, merchant, h/o *Mary E.* Widow g/info.

Murphy, Amanda C/f, 20 Sep 1887, St. Geo. P., childbirth, 40yr c/o *Phillips, Edm. & Malinda*, b. Acc, w/o *John H. Ashby, Juliet*, sister g/info.

Murphy, None, C/f, 12 Sep 1887, St. Geo. P., unk., 2da c/o *John W. & Amanda*, b. Acc. unmm. *Ashby, Juliet*, niece? g/info.

Murphy, None, W/m, 6 Aug 1896, Acc, unk., 4mo c/o *Chas. & Bettie*, b. Acc. Mother g/info.

Murphy, Wm. R., W/m, 12 Jun 1896, Acc, unk., 17da c/o *Wm. F. & Maggie L.*, b. Acc. Father g/info.

Murrion, None, W/m, 11 Jul 1891, St. Geo. P., unk., 5da c/o *Jas. A. & Alice*, b. Acc. Father g/info.

Murry, Infant, W/m, 19 Dec 1878, Acc. P., unk., 1da c/o *Annianias & Ruth A.*, b. Acc. Father g/info.

Nagle, Geo., W/m, 27 Sep 1884, St. Geo. P., cnspt., 35yr b. in Balt. MD, barber, unmm. *Fitchett, John L.*, friend g/info.

Nancy, F/slave of *John W. Davis*, 1 Feb 1853, Acc, unk., 21yr 1mo, b. at *Wallops Neck*, unmm. Owner g/info.

Nancy, F/slave of *Henry Hall*, 17 Oct 1856, Acc, 6mo c/o *Malinda*. Owner g/info.

Nat, M/slave of *Wm. E. Brickhouse*, 8 Dec 1860, Acc, pneumonia, 46yr b. Acc. Owner g/info.

Nath'l, M/slave of *Jos. B. Brickhouse*, 15 Feb 1856, Acc, unk., 2yr 15da, b. Acc. Owner g/info.

Neabra, F/slave of *Geo. S. Mapp*, 10 Jul 1858, Acc, unk., 1yr b. Acc. *Mapp, Wm. C.*, head of family g/info.

Ned, M/slave of *Henretta & John W. Gillett*, in Jun 1853, near *Drummondtown*, unk., 76yr b. Acc, slave. Owner g/info.

Nella, F/slave of *Johnathan W. Kellam*, in Apr 1854, Acc, childbirth, 17yr b. Acc, unmm. Owner g/info.

Nelly, F/slave of *John Evans*, 10 Jan 1855, *Horn Town*, unk., 70yr b. at *Horn Town, Evans, John*, slave g/info.

Nelson, Eliz., W/f, 10 Sep 1880 Acc. P., unk., 72yr c/o *Hill, Sam'l R. & Eliz.*, b. Acc, housekeeper. *Gillespie, Peter*, friend g/info.

Nelson, Henrietta E. A., W/f, 7 Oct 1879 Acc. P., [—], 6mo 14da c/o *Thos. A. & Maria R.*, b. Acc. Father g/info.

Nelson, John, W/f, 22 Sep 1853, Met., col—, 40yr 2da c/o *John & Rosey*, b. Met., farmer, married. *Nelson, John* Husband? g/info.

Nelson, John H., W/m, 15 Dec 1855, *Newtown*, unk., 1mo 17da c/o *John*, b. at *Newtown*. Father g/info.

Nelson, John W., W/m, 13 May 1882, Acc. P., pneumonia, 80yr c/o *Geo. & Eliz.*, b. Acc, farmer, h/o *Ann C.* Wife g/info.

Nelson, Marg., W/f, 29 Dec 1892, St. Geo. P., pneumonia, 65yr c/o *Geo. & Hester*, b. Acc, lady. *Leatherbury, P. A.* brother-in-law g/info.

Nelson, Mary Ann, W/f, 1 Jun 1878, St. Geo. P., erysipelas, 51yr c/o *Harrison, Jas. & Cath.*, b. Acc, widow. *Moore, Caroline*, sister g/info.

Nelson, Mary J., W/f, 31 Oct 1876, Dist. No1, [—], 14yr 6mo c/o *Jas. T. & Tabitha*, b. Acc. Mother g/info.

Nelson, Melissa, W/f, 26 Jun 1874, Met., dropsy, 25yr b. Acc, pauper, unmm. *Twiford, Thos. W.*, friend g/info.

Nelson, None, W/m, 22 Sep 1853, Met., unk., 2mo 3da c/o *John*, b. Met. Father g/info.

Nelson, Robt., W/m, 15 Jan 1876, Dist. No1, drowned, 23yr c/o *David & Julia Ann*, b. in MD, seaman, h/o *Augusta. Drummond, Wm. K.*, father? g/info.

Nelson, Rosena T., W/f, 15 Aug 1887 Acc. P., 60yr c/o *Porter, John & Henrietta*, b. in MD, housekeeper, w/o *Spencer*. Husband g/info.

Nelson, Virginia A., W/f, 30 Aug 1881, Acc. P., typhoid fever, 12yr c/o *Jas. H. & Eliz. H.*, b. Acc. Father g/info.

Neville, Mary H., W/f, 16 Apr 1896, Acc, pneumonia, 64yr c/o *Geo.*, b. Acc, w/o *Wm. J. Sr.* Husband g/info.

Newman, Maggie L., W/f, 24 Sep 1890, St. Geo. P., tetanus, 11da c/o *Jas. F. & Maggie L.*, b. Acc. Father g/info.

Newman, Mary T., W/f, 16 Aug 1887, St. Geo. P., chol inf., 2mo 11da c/o *Jas. & Maggie*, b. Acc. Father g/info.

Newton, M/slave of *Robt. J. Poulson*, 10 Dec 1859, Acc, unk., 8mo, b. Acc. Owner g/info.

Nock, Albert, W/m, 18 Apr 1876, Dist. No1, c. chills, 20yr c/o *Edw. & Mary*, b. Acc, farmer, unmm. Father g/info.

Nock, Alice, C/f, 21 Dec 1870, Acc, fits, 2yr 6mo c/o *Spencer & Mary*, b. Acc. Father g/info.

Nock, Amanda C/f, 7 Jul 1892, Met. Dist., typhoid fever, 28yr c/o *Laws, David & B.* b. Met. Dist., w/o *Dennis*. *Nock, Anna*, friend g/info.

Nock, Amelia, W/f, in Dec 1870, Acc, debility, 14da c/o *Edw. & Caroline*, b. Acc. Father g/info.

Nock, Annie, C/f, 26 Nov 1875 Acc. P., worms, 1yr 5mo c/o *Henry & Marg.*, b. Acc. Mother g/info.

Nock, Arthur J., C/m, 16 May 1891, St. Geo. P., dropsy, 70yr b. Acc, laborer, h/o *Leah*. *Nock, John*, son g/info.

Nock, Belle, C/f, 1 Aug 1879, St. Geo. P., [—], 32yr c/o *Mary*, b. Acc, cook, unmm. *Nock*, [—], brother g/info.

Nock, Blanche, C/f, 10 Feb 1891, St. Geo. P., unk., 1yr 5mo c/o *Robt. & Rosan*, b. Acc. Father g/info.

Nock, Burnice, W/f, 25 Jun 1894, Dist. No2, blood poison, 1yr c/o *Nehemiah W. & Jubock, Emily*, b. Acc. Father g/info.

Nock, Cath. W., W/f, 21 Mar 1855, 2nd Dist., cnspt., 60yr c/o *Geo. & Marg.*, b. Acc, unmm. *Rew, Rich. S.*, son-in-law g/info.

Nock, Clarissa, W/f, 30 Oct 1875, St. Geo. P., unk., 14da c/o *John E. & Sarah C.*, b. Acc. Father g/info.

Nock, Daisey Thos., C/f, 16 Dec 1879, St. Geo. P., [—] brain, 1yr

c/o Rachel, b. Acc. Nock, Eliza, grmother g/info.
Nock, Docia, W/f, in Jan 1874, 1st Dist., scarlet fever, 16yr c/o John & Mary, b. Acc, unkm. Nock, Robt., brother g/info.
Nock, Edw. of R., C/m, 25 Jun 1895, Dist. No1, cnspt., 25yr c/o Levi & Rachel, laborer. Nock, Abram, friend g/info.
Nock, Edw. T., W/m, 1 Jan 1893, 2nd Dist., paralysis, 56yr c/o Elijah, b. in VA, h/o Caroline. Nock, Geo. H., son g/info.
Nock, Edw.W., W/m, 10 Oct 1881 Acc. P., cnspt., 65yr c/o Sam'l & Sally, b. Acc, h/o Mary. Nock, Sam'l W., son g/info.
Nock, Elijah W., W/m, 2 Nov 1860, Acc, cnspt., 58yr c/o Sam'l & Nancy, b. Acc, farmer, h/o Marg. Cutler, Rich. J., neighbor g/info.
Nock, Eliza, C/f, 15 Sep 1883, St. Geo. P., cancer, 60yr c/o Sam'l & Leah, b. Acc, widow. Ashby, Chas., friend g/info.
Nock, Ellen, C/f, 29 Sep 1874, Met., cnspt., 19yr c/o Isaac & Eliza, b. Acc. Father g/info.
Nock, Ennis, C/m, in 1894, Met. Dist., bronchitis, 1yr 6mo c/o Wm. & Virginia, b. in VA. Father g/info.
Nock, Geo. E., C/m, 9 Apr 1878, St. Geo. P., crying fits, 2da c/o Levi & Sarah, b. Acc. Father g/info.
Nock, Geo. Thos., C/m, 31 Dec 1890, St. Geo. P., drowned, 24yr c/o Arthur & Leah, b. Acc, laborer, h/o Eliza. Nock, Henry, brother g/info.
Nock, Geo. W., W/m, 17 Oct 1891, l. Dist., heart failure, 59yr c/o Daniel & Sally, b. in VA, carpenter, h/o Delila. Nock, W. S., son g/info.
Nock, Gertie, C/f, 11 Aug 1889, Acc. P., unk., 9yr c/o Henry Jr. & Fanny.
Nock, Hennie F., W/f, 15 Jan 1881, Acc. P., pneumonia, 28yr c/o Chesser, Henry & Mary, b. Acc, housekeeper, h/o Jas. S. Husband g/info.
Nock, Henry, W/m, in Nov 1882, Acc. P., measles, 1yr 9mo c/o Jas. S. & Henrietta, b. Acc. Father g/info.
Nock, Hester, C/f, 11 Apr 1880, St. Geo. P., unk., 25yr c/o Mary, b. Acc, domestic, unkm. Mother g/info.
Nock, Iby, C/f, 20 Dec 1883, St. Geo. P., pneumonia, 22yr c/o Peter & Frances, b. Acc, laborer, unkm. Father g/info.
Nock, Infant, W/f, 11 Sep 1879, Acc. P., unk., 5da c/o Geo. R. & Caroline, b. Acc. Father g/info.
Nock, Infant, C/f, in Sep 1879, Acc. P., unk., 16da c/o Jas. & Emeline, b. Acc. Father g/info.
Nock, Infant, W/f, 15 Jan 1879, Acc. P., unk., 3mo c/o Jas. S. & Henny, b. Acc. Father g/info.
Nock, Infant, W/f, 5 Nov 1880, Acc. P., unk., 18da c/o Henrietta, b. Acc. Mother g/info.
Nock, Isabella, C/f, 2 Dec 1896, Acc, unk., 5mo c/o Maggie, b. Acc. Mother g/info.
Nock, Jacob, C/m, 10 Dec 1888, St. Geo. P., old age, 70yr b. Acc, laborer. Nock, Henry of A., friend g/info.
Nock, Jesse, C/m, 2 Dec 1895, Dist. No1, old age, 65yr laborer. Becket, Mary, dau g/info.
Nock, John, W/m, in Sep 1884, St. Geo. P., dysentery, 16yr c/o Jas. K. & Mary W., b. Acc, laborer, unkm. Hutchinson, Jas. H., friend g/info.
Nock, John J., W/m, 1 Apr 1853, in 1st Dist., unk., 37yr c/o Sam'l & Nancy, b. Acc, farmer, h/o Sally. Hopkins, Wm. W., neighbor

g/info.

Nock, John T., C/m, 22 Dec 1871, Met., dropsy, 70yr b. Acc, unkm. Ames. Archabald g/info.
Nock, Julia E., W/f, in Sep 1870, Pitts Wharf, unk., 5mo c/o Geo. & Julia, b. Acc. Father g/info.
Nock, Leah, C/f, 10 Aug 1872, Pung., dropsy, 15yr c/o Tom. Elizar, b. Acc, unkm. Father g/info.
Nock, Leander, W/f, 22 Jun 1866, Acc, dysentery, 10mo c/o John. Mary, b. Acc. Father g/info.
Nock, Lida C/f, in Sep 1891, l. Dist., wh. cough, 1yr 6mo c/o Wm. & Anna, b. in VA. Father g/info.
Nock, Lillie S., W/f, 21 Jun 1891, St. Geo. P., dropsy, 20yr c/o Ed. T. & Caroline, b. Acc, lady. Father g/info.
Nock, Louisa, C/f, 17 Apr 1878, St. Geo. P., unk., 10da c/o Levi Sarah, b. Acc. Father g/info.
Nock, Maggie, W/f, 25 Aug 1888, St. Geo. P., typhoid, 13yr c/o Ja. G. & Matilda A., b. Acc. Father g/info.
Nock, Maggie, C/f, 26 Oct 1891, 1st Dist., burned, 29yr c/o Harma Peter C. & Nock, C., b. in VA. Nock, Thos., father-in-law g/info.
Nock, Maggie D., C/f, 17 Mar 1895, Dist. No1, cnspt., 16yr c/o Henry & Lillie, laborer. Father g/info.
Nock, Maggie V., W/f, 4 May 1881, St. Geo. P., congestion of brain 1yr 4mo c/o Sam'l W. & Susan, b. Acc. Father g/info.
Nock, Marg., C/f, 7 Jun 1887, St. Geo. P., unk., 21yr c/o Beavan Wm. & Hessie, b. Acc, w/o John. Nock, Aly, mother-in-law g/info.
Nock, Maria S., C/f, 28 Feb 1892, St. Geo. P., unk., 27da c/o Cha. & Lizzie, b. Acc. Father g/info.
Nock, Marion P., W/m, 10 Aug 1893, 1st Dist., chol inf., 2yr c/o Thos. G. & Manie, b. in VA. Father g/info.
Nock, Mary, W/m, 6 Sep 1870, Met., diphtheria, 4yr 3mo c/o Mar. b. Acc. Rayfield, F. W., friend g/info.
Nock, Mary, W/f, 1 Aug 1871, 1st Dist., diarrhea, 4mo c/o J. & F. b. Acc. Father g/info.
Nock, Mary, W/f, 1 Nov 1878 Acc. P., unk., 4mo c/o Jas. L., b. Acc. Father g/info.
Nock, Mary A., W/f, 14 Nov 1876, Dist. No1, bilious fever, 37yr c/o Marshall, Geo. & Eliz., b. Acc, housekeeper, w/o Jas. Marsha Wm. W., brother g/info.
Nock, Mary E., W/f, 12 Sep 1855, Mappsville, unk., 12mo c/o Ed. T., b. in Mappsville, farmer. Father g/info.
Nock, Mary W., C/f, 12 Jul 1887, St. Geo. P., typhoid, 7yr c/o Wm. & Virginia, b. Acc. unkm. Nock, Harriet, stepmother g/info.
Nock, None, C/m, 1 Sep 1871, Pung., unk., 3mo c/o Rose, b. Acc. Jacob, Benj., father g/info.
Nock, None, W/m, 1 Oct 1872, 1st Dist., 20da c/o Jas. S. Henrietta, b. Acc. Father g/info.
Nock, None, C/f, 25 Apr 1880, St. Geo. P., large head, 7mo c/o Rachel, b. Acc. Burton, Louis, neighbor g/info.
Nock, None, W/m, in Sep 1884, St. Geo. P., unk., 8da c/o Jas. K. Mary W., b. Acc. Hutchinson, Jas. H., friend g/info.
Nock, None, C/f, 20 Aug 1887 Acc. P., 10da c/o Jas. & Sarah, Acc. Mother g/info.
Nock, None, C/m, 8 Jul 1888, St. Geo. P., unk., 28da c/o Henry Susan, b. Acc. Father g/info.
Nock, None, C/m, 9 Jan 1889, Acc. P., unk., 3da c/o Henry Jr.

Fanny, b. Acc.

Nock, None, C/f, 30 Jan 1889, Acc. P., unk., 1da c/o Henry Jr. & Fanny, b. Acc.

Nock, None, W/m, 24 Aug 1889, Acc. P., unk., 1da c/o Elihu J. & Cordelia, b. Acc.

Nock, None, W/m, 29 Sep 1889, St. Geo. P., unk., 7da c/o Jas. K. & Mary, b. Acc. Mother g/info.

Nock, None, C/f, 10 Jan 1891, 1st Dist., unk., 1da c/o Henry & Fanny, b. in VA. Taylor, P., grandfather g/info.

Nock, None, W/m, 24 Nov 1893, 1st Dist., unk., 1da c/o L. & Nora M., b. in VA. Parents g/info.

Nock, None, W/m, 10 Apr 1895, Dist. No1, unk., 1mo c/o Nehemiah W. & Emily. Father g/info.

Nock, None, C/m, 12 Aug 1896, Acc, unk., 2da c/o Abram & Lizzie, b. Acc. Father g/info.

Nock, Peter, C/m, 21 Apr 1894, Dist. No2, heart disease, 74yr c/o Ibbv, b. Acc, farmer, h/o Francis. Nock, Geo., son g/info.

Nock, Pollie E., W/f, 7 Jul 1891, St. Geo. P., inflammation of bowel, 7yr c/o John E. & Sarah A., b. Acc. Father g/info.

Nock, Rachael, C/f, 10 Jul 1896, Acc, unk., 82yr b. Acc, laborer. Evans, Isaac, son-in-law g/info.

Nock, Robt, W/m, 20 Jul 1887, Acc. P., chol inf., 4mo c/o John W. H. & Mary, b. Acc. Father g/info.

Nock, Sally, W/f, 12 Nov 1875, Acc. P., old age, 73yr c/o Bunting, Geo. & Peggie, b. Acc, w/o Sam'l. Nock, Edw., son g/info.

Nock, Sam'l, W/m, in Sep 1890, Acc. P., pneumonia, 70yr c/o Sam'l & Polly, b. Acc, farmer, single. Nock, Jas. L., nephew g/info.

Nock, Sam'l H., C/m, 10 Nov 1869, Acc, spasms, not c/o Sam'l & Rachel, b. Acc, waterman, unmm. Father g/info.

Nock, Sarah, C/f, 6 Mar 1886, Acc. P., cnspt., 49yr c/o Young, Dennis & Mary, b. Acc, servant, w/o Levin. Husband g/info.

Nock, Stephen, C/m, 26 Jun 1876, Dist. No1, [—], 55yr c/o [—], [—], b. Acc, farmer, unmm. Watson, Mary, friend g/info.

Nock, Susan, W/f, in Nov 1855, in 1st Dist., cnspt, b. Acc. Beach, Wm. P., friend g/info.

Nock, Susan, C/f, 4 Dec 1892, St. Geo. P., unk., 23yr c/o Pitts, John & Ellen, b. Acc, w/o John. Father g/info.

Nock, Susan W., W/f, 12 Oct 1876, Dist. No1, diphtheria, 4yr 8mo 6da c/o Jane, b. Acc, unmm. Mother g/info.

Nock, Thos., W/m, 10 Feb 1857, Pocomoke, dysentery, 14yr c/o John. Father g/info.

Nock, Thos., C/m, 10 Dec 1871, Pung., croup, 1yr c/o Arthur & Sarah, b. Acc. Father g/info.

Nock, Upshur, W/m, 1 Sep 1880, St. Geo. P., unk., 1yr c/o Edw. T. & Malinda, b. Acc. Father g/info.

Nock, Wm., W/m, 7 Jun 1871, Met., cnspt., 23yr c/o Wm. & Nancy, b. Acc. Father g/info.

Nock, Wm., W/m, in Jan 1873, Met., [—], 80yr b. Acc, widower. Lewis, Parker, friend g/info.

None, Free/m, in Mar 1853, in 1st Dist., burnt, 2yr c/o Beavans, Lilly, b. Acc, slave. Harrison, Ann F., friend g/info.

None, F/slave of Thos. M. Davis, in May 1853, 2nd Dist., stillborn, 14da c/o Grace, slave, b. Acc. Owner g/info.

None, M/slave of Wm. F. Conquest, 15 Oct 1853, Acc, 1mo, b. Acc. Grinalds, Thos., hirer g/info.

None, F/slave of Zadock Nock, 20 Jun 1853, Muddy Cr., 8mo 12da c/o Henry, b. at Muddy Cr. Owner g/info.

None, M/slave of Noah Parks, 22 May 1853, Guilford, unk., 2da c/o Parkes, Mary, b. at Guilford. Owner g/info.

None, F/slave of Thos. R. Joynes, in 1853, in 3rd Dist., unk., 5da, b. Acc, slave. Owner g/info.

None, F/slave of Thos. R. Joynes, in 1853, in 3rd Dist., unk., 10da, b. Acc, slave. Owner g/info.

None, M/slave of Thos. R. Joynes, in 1853, in 3rd Dist., unk., yr 1mo, b. Acc, slave. Owner g/info.

None, F/slave of Eliza D. Major, in 1853, St. Geo. P., unk., c/o Lucinda, slave, b. Acc, slave. Beach, Abel J., friend g/info.

None, M/slave of Wm. W. Rodgers, in Aug 1853, Slutkill Neck, unk., 11da c/o Mary, slave, b. Acc, slave. Rodgers, Wm. S., head of family g/info.

None, Free/m, in Feb 1853, in 1st Dist., dead born, c/o Wess?, Ann, free, b. Acc, free Negro. Harrison, Ann F., friend g/info.

None, M/slave of Chas. T. Sturgis, in Jan 1853, in 1st Dist., diarrhea, 7da c/o Sary, slave, b. Acc. Owner g/info.

None, M/slave of Marg. Savage, in Jan 1853, in 1st Dist., dead born, c/o Getta, slave, b. Acc. Savage, Geo. S., friend g/info.

None, F/slave of Sally Badger, in Jul 1853, 2nd Dist., stillborn, c/o Mary, slave, b. Acc, Slave Martin, Smith K., friend g/info.

None, F/slave of John W. Hutchinson, in July 1853, Pung., unk., 7da c/o Sary, slave, b. Acc. Bell, Edw., friend g/info.

None, M/slave of Revel Custis, in Jun 1853, in 1st Dist., unk., c/o Susan, slave, b. Acc. Johnson, Geo., friend g/info.

None, M/slave of estate of Edw. Gunter, in Jun 1853, Hunting Cr., unk., 15da c/o Hamet, slave, b. Acc. Gunter, Agnes, mistress g/info.

None, M/slave of Col. Edm. R. Allen, in Oct 1853, Drummondtown, unk., yr 3mo c/o Mammy, slave, b. Acc, slave. Owner g/info.

None, F/slave of Geo. T. East, in Oct 1853, Chesconnessex, unk., 2da, b. Acc. Owner g/info.

None, M/slave of Sam'l C. Coleburne, in Sep 1853, 2nd Dist., unk., 1mo c/o Jane, slave, b. Acc, slave. Owner g/info.

None, M/slave of Mary A. Waistcoat, in Sep 1853, in 1st Dist., unk., 2da c/o Matilda, slave, b. Acc, slave. Doughty, Jas. C., friend g/info.

None, F/slave of Smith Hyslop, in Sep 1853, in 1st Dist., unk., 14da c/o Arintha, slave, b. Acc, slave. Owner g/info.

None, F/slave of Col. Rich P. Read, in Sep 1853, 2nd Dist., unk., 2yr c/o Mary, slave, b. Acc, slave. Cobb, Jas., head of family g/info.

None, M/slave of R. Hope, 20 Oct 1854, Met., unk., yr 4mo c/o Hope, Wm. K., b. Met., unmm. Owner g/info.

None, F/slave of Wm. H. B. Custis, 1 Dec 1854, Acc, unk., 1mo, b. Acc. Window, John, friend g/info.

None, F/slave of Harriet B. Kellam, 10 Dec 1854, Acc, unk, b. Acc. Kelly, John, hirer g/info.

None, F/slave of Wm. S. Custis, 10 Feb 1854, Acc, unk, b. Acc, unmm. Hickman, Wm., hirer g/info.

None, M/slave of John Willis, 11 Jul 1854, Acc, unk., 10da, b. Acc. Savage, Bagwell, friend g/info.

None, F/slave of Mary East, 15 Sep 1854, New Church, unk., 1mo c/o Serena, b. at New Church. Owner g/info.

None, Free/m, 29 Oct 1854, Met., unk., 2da, b. Met. Rew, Jas., neighbor g/info.

None, M/slave of Rich. White, 31 Jan 1854, Met., unk., 1mo, b. Met. Owner g/info.
None, F/slave of Sam'l Turlington, in 1854, Acc, unk., b. Acc. Owner g/info.
None, M/slave of Marg. Smith, in Dec 1854, Acc, unk., 1mo, b. Acc. Wyatt, Nathaniel hirer g/info.
None, M/slave of Jas. S. Savage, in Dec 1854, Acc, unk., 1mo, b. Acc. Owner g/info.
None, M/slave of Southey S. Satchell, in Dec 1854, Acc, croup, 2da, b. Acc. Owner g/info.
None, F/slave of Thos. S. Richardson, in Dec 1854, Acc, croup, 6da, b. Acc. Owner g/info.
None, F/slave of Sam'l M. Turlington, in Mar 1854, Acc, unk., 10da, b. Acc. Owner g/info.
None, M/slave of Raymond Riley, in Sep 1854, Acc, unk., 1mo, b. Acc. unkn. Riley, Raymond, master g/info.
None, M/slave of Rich. P. Read, in Sep 1854, Acc, unk., b. Acc. Read, Eugene J. W., son of owner g/info.
None, F/slave of Wm. J. Aydolott, 15 Nov 1854, New Church, unk., 1yr c/o Marg., b. at New Church. Owner g/info.
None, M/slave of Geo. P. Leaterbury, in 1854, Acc, unk., 12da c/o *Arrena*, b. Acc. Owner g/info.
None, F/slave of Rich J. Ayres, in Aug 1854, Acc, crying fits, c/o *Bell*, b. Acc. Owner g/info.
None, F/slave of Smith Hyslop, in Aug 1854, Acc, head fall, c/o *Arintha*, b. Acc. Owner g/info.
None, F/slave of R. B. Winder, in Aug 1854, Acc, unk., 1mo c/o *Rose*, b. Acc. Owner g/info.
None, F/slave of Mary Finney, in Aug 1854, Acc, unk., 5da c/o *Mary*, b. Acc. Parker, Geo. S. hirer g/info.
None, Slave in Jun 1854, Acc, unk., 12da c/o Jane, b. Acc. James, Jesse K., head of family g/info.
None, M/slave of Thos. R. Joynes, in Nov 1854, Acc, unk., 1mo c/o *Agnis*, b. Acc. Adams, Jas. C. hirer g/info.
None, F/slave of Thos. B. James, 1 Sep 1854, in 1st Dist., overlaid, 4da c/o Harriet, b. Acc. Owner g/info.
None, M/slave of John Evans, 10 Jan 1855, Horn Town, unk., 12mo, b. at Horn Town. Evans, John, Slave g/info.
None, F/slave of John Savage, 10 Oct 1855, Met., unk., 12yr b. Met. Owner g/info.
None, M/slave of Zadoch Nock, 15 Sep 1855, the Seaside, unk., yr 4 mo. Owner g/info.
None, Free/m, 18 Aug 1855, Pocomoke, unk., 3mo, b. at Pocomoke. Bayne, Wm. H. g/info.
None, M/slave of Levi Brittingham, 18 Aug 1855, Pocomoke, unk., 12mo, b. at Pocomoke, Bayne, Wm. H. g/info.
None, Slave of Sally Byrd, 25 Jul 1855, Muddy Cr., unk., 18yr b. at Muddy Cr. Byrd, Sally, slave?, g/info.
None, M/slave of Litt. Willis, 29 Aug 1855, 2nd Dist., crying fits, 2mo c/o *Sarah*, b. Acc. Owner g/info.
None, M/slave of John Savage, 3 Mar 1855, Met., unk., 3yr 6mo, b. Met. Owner g/info.
None, M/slave of Rich. P. Read, in Aug 1855, in 1st Dist., unk., 1da c/o *Lucy*, b. Acc. Read, E. J. W., son of owner g/info.
None, M/slave of Jas. Drummond, in Aug 1855, 2nd Dist., crying fits, 2da c/o *Caroline*, b. Acc. Owner g/info.
None, M/slave of Thos. Hutton Kellam, in Aug 1855, in 1st Dist., unk., 1da c/o Candace, b. Acc. Bull. Jas. H. hirer g/info.
None, F/slave of Sally B. Kellam, in Aug 1855, in 1st Dist., crying fits, c/o *Lucy*, b. Acc. Downing, John R. hirer g/info.
None, F/slave of John Willis, in Dec 1855, 2nd Dist., unk., 7mo c/o *Lydia*, b. Acc. Savage, Bagwell, hirer g/info.
None, M/slave of Jas. P. Smith's heirs, in Feb 1855, in 1st Dist., crying fits, 7da c/o *Mariah*, b. Acc. One of heirs g/info.
None, M/slave of Thos. W. Finney, in Feb 1855, in 3rd Dist., unk., 4mo c/o *Mary*, b. Acc. Waples, Edw. B., hirer g/info.
None, F/slave of Thos. S. Bull, in Feb 1855, in 1st Dist., unk., 2 c/o *Candance*, b. Acc. Owner g/info.
None, Free/child in Feb 1855, in 1st Dist., unk., c/o *Martha*, b. At Bradford, Benj. S., friend g/info.
None, Free/F, in Feb 1855, in 3rd Dist., unk., c/o *Hetty*, b. At East, Geo. T., friend g/info.
None, F/slave of Edm. Poulson, in Jan 1855, in 1st Dist., unk., 2 c/o *Mariah*, b. Acc. Oldham, M—], hirer g/info.
None, M/slave of John W. Custis, in Jul 1855, in 1st Dist., unk., 1 c/o *Sabra*, b. Acc. Joynes, Thos. R. hirer g/info.
None, F/slave of Jas. L. Kellam, in Jul 1855, in 1st Dist., unk., c/o *Eave*, b. Acc. Kellam, Jas. L. hirer g/info.
None, F/slave of John R. Downing, in Jun 1855, in 1st Dist., unk., 3da c/o *Alace*, b. Acc. Bell, Edw. J. hirer g/info.
None, F/slave of John M. Kellam, in Mar 1855, in 1st Dist., unk., c/o *Lydia*, b. Acc. Kellam, Johnathan W., brother of owner g/info.
None, M/slave of Chas. Taylor's heirs, in Mar 1855, in 1st Dist., unk., 2mo c/o *Ann*, b. Acc. Ward, John, one of heirs g/info.
None, F/slave of John L. Walter, in Mar 1855, in 1st Dist., unk., 1 c/o *Mary*, b. Acc. Owner g/info.
None, M/slave of Siner Harmon, in Mar 1855, in 3rd Dist., crying fits, 3mo c/o *Eliz.*, b. Acc. James, Thos. H., Owner g/info.
None, F/slave of Bayly Bell, in Nov 1855, in 1st Dist., crying fits, 7mo c/o *Sabra*, b. Acc. Owner g/info.
None, M/slave of Rich. P. Read, in Oct 1855, in 1st Dist., unk., 7 c/o *Emily*, b. Acc. Beach, Abel J. hirer g/info.
None, M/slave of Nancy Fosque, in Oct 1855, 2nd Dist., unk., 1yr c/o *Emma*, b. Acc. Turlington, Jas. A. hirer g/info.
None, M/slave of Jas. Drummond, in Sep 1855, 2nd Dist., c/o *Grace*, b. Acc. Owner g/info.
None, M/slave of David Mears, in Sep 1855, in 1st Dist., overlaid, 4mo c/o *Leah*, b. Acc. Owner g/info.
None, F/slave of Rich. P. Read, in Sep 1855, 2nd Dist., dead b/c c/o *Nanny*, b. Acc. Cobb, Jas. hirer g/info.
None, M/slave of Henry B. White, 1 May 1856, Acc, 1mo c/o *Esther*. Owner g/info.
None, F/slave of Jas. R. Garrison, 10 May 1856, Acc, unk., 10da, Acc. Owner g/info.
None, F/slave of John S. Walter, 2 Jun 1856, Acc, unk., 6mo, b. At Owner g/info.
None, M/slave of Mary Stratton, 20 Aug 1856, Acc, 6da, b. At Westcoat, Nath'l, head of family g/info.
None, F/slave of Thos. R. Joynes, 20 Dec 1856, Acc, unk., 5da, Acc. Owner g/info.

None, M/slave of Arthur M. Rodgers, 27 Aug 1856, Acc, 1mo, b. Acc. Owner g/info.
None, F/slave of Robt. J. Poulson, 30 Jan 1856, Acc, unk., 2mo, b. Acc. Owner g/info.
None, M/slave of Geo. H. Bell, 30 Sep 1856, Acc, unk., 1mo, b. Acc. Owner g/info.
None, F/slave of Nancy Fosque, 31 May 1856, Acc, unk., 4mo, b. Acc. Mears, Thos., head of family g/info.
None, Free/f, 4 Apr 1856, Acc, unk., 4mo c/o *Laws, Betsy*, b. Acc. Williams, John, head of family g/info.
None, F/slave of Thos. M. Davis, 5 Sep 1856, Acc, unk., 6da, b. Acc. Owner g/info.
None, M/slave of Augustus J. F. Kellam, 8 Aug 1856, Acc, unk., 8da, b. Acc. Owner g/info.
None, Slave of Wm. L. Horsey, in 1856, Acc, 1mo. Owner g/info.
None, Slave of Peter D. Corbin, in Oct 1856, Acc, 5da c/o *Mary*, b. slave. Owner g/info.
None, F/slave of Solomon Phillips, 1 Apr 1857, Acc, unk, b. Acc. Owner g/info.
None, Slave of John White, 10 Dec 1857, Acc, unk., 3mo, b. Acc. Owner g/info.
None, Slave of Sam'l Ashby, 10 Feb 1857, Acc, unk., 5mo, b. Acc. Owner g/info.
None, F/slave of Jas. Northam, 10 Jul 1857 Modest Town, unk., 1mo, b. Modest Town. Owner g/info.
None, Free/f, 10 Jul 1857, Pocomoke, dysentery, 5da, b. Pocomoke. Roberts, John g/info.
None, Slave of Peter F. Brown, 10 May 1857, Acc, unk., 6da, b. Acc. Owner g/info.
None, F/slave of Mary Horsey, 10 Sep 1857, Acc, unk., 2da, b. Acc. Hornsby, Jas., head of family g/info.
None, Slave of Wm. P. Moore, 11 Jul 1857, Acc, unk, b. Acc. Wise, Edw. T., head of family g/info.
None, M/slave of Emily Wilkins, 12 Mar 1857, Acc, unk, b. Acc. Brickhouse, Jos. B. head of family g/info.
None, Slave of John J. Bayley, 13 May 1857, Acc, unk., 9da, b. Acc. Scarborough, Eliz. M., head of family g/info.
None, Slave of Peter F. Brown, 15 Jul 1857, Acc, unk., 8da, b. Acc. Owner g/info.
None, Slave of Jos. G. Beloate, 16 Dec 1857, Acc, unk., 1da, b. Acc. Beloate, Jos. G., head of family g/info.
None, F/slave of Solomon Phillips, 2 Apr 1857, Acc, unk, b. Acc. Owner g/info.
None, Slave of Jos. G. Beloate, 2 Dec 1857, Acc, unk., 1da, b. Acc. Beloate, Jos. G., head of family g/info.
None, F/slave of Wm. H. Ross, 20 Dec 1857, Acc, unk., 3da Scott, Wm., head of family g/info.
None, Free/m, 20 Jul 1857, Pocomoke, dysentery, 10da, b. Pocomoke. Roberts, John g/info.
None, Slave of Wm. Walston, 20 Oct 1857, Acc, unk, b. Acc. Owner g/info.
None, Free/m, 20 Sep 1857, in the Poor House, dysentery, 1mo. Byrd, Nath'l W., Steward of poor g/info.
None, Free/m, 24 Oct 1857, in the Poor House, dysentery, 1mo 2da. Byrd, Nath'l W., Steward of poor g/info.
None, Slave of Thos. H. Bayly's heirs, 27 Sep 1857. Acc, unk, b. Acc. Parker, Wm. L., head of family g/info.
None, M/slave of Hugh G. Smith, 28 Feb 1857, Acc, unk., 12da, b. Acc. Owner g/info.
None, F/slave of Jos. Conquest, 28 Oct 1857. the Seaside. dysentery, 1mo, b. on the Seaside. Godwin, Jas. D., lives in household g/info.
None, Free/f, 30 Oct 1857, in the Poor House, dysentery, 1mo 12da. Byrd, Nath'l W., steward of poor g/info.
None, M/slave of John Hutchinson, 4 Apr 1857 Acc, unk., 3da, b. Acc. Bird, Abel J., head of family g/info.
None, Slave of Smith K. Martin, 5 Dec 1857, Acc, unk, b. Acc. Owner g/info.
None, Slave of Geo. W. Parker, 5 Dec 1857, Acc, unk, b. Acc. Owner g/info.
None, Slave of Edm. R. Allen, 6 May 1857, Acc, unk., 2da, b. Acc. Owner g/info.
None, Slave of Abel Mears, 6 Sep 1857, Acc, unk., 1mo, b. Acc. Owner g/info.
None, M/slave of John J. Bayly, 7 Dec 1857, Acc, unk., 10da, b. Acc. Beloate, Jas. L., head of family g/info.
None, F/slave of Bayly Bell, 7 Jun 1857, Acc, unk., 6da, b. Acc. Owner g/info.
None, Slave of Solomon Phillips, 15 Aug 1858, Acc, unk., 4mo, b. Acc. Owner g/info.
None, Slave of Geo. W. Parker, 10 Jul 1858, Acc, unk., 2yr b. Acc. Owner g/info.
None, Slave of John R. Boggs, 10 Jun 1858, Acc, unk., 15da, b. Acc. Owner g/info.
None, Slave of John W. Custis, 10 May 1858, Acc, unk., 5da, b. Acc. Hornsby, Jas., head of family g/info.
None, Slave of Jas. K. Walker, 10 Nov 1858, Acc, unk., 13mo, b. Acc. Owner g/info.
None, Slave of Peter F. Brown, 11 Apr 1858, Acc, unk., 1mo, b. Acc. Owner g/info.
None, Slave of Egbert G. Bayly, 12 Jul 1858, Acc, unk., 2da, b. Acc. Owner g/info.
None, Slave of Custis M. Dunton, 12 Jul 1858, Acc, unk., 2da, b. Acc. Owner g/info.
None, M/slave of John R. Floyd, 15 Jul 1858, Acc, unk., 1yr b. Acc. Mapp, Wm. R., head of family g/info.
None, Slave of Mary Horsey, 15 Jul 1858, Acc, unk., 12da, b. Acc. Hornsby, Jas., head of family g/info.
None, Slave of Sam'l Turlington, 15 Oct 1858, Acc, unk., 3da, b. Acc. Cobb, Jas., head of family g/info.
None, Slave of Albert R. Heath, 17 Jul 1858, Acc, unk., 7da, b. Acc. Ayres, Rich. S., head of family g/info.
None, Slave of Geo. S. Savage, 25 Jul 1858, Acc, unk., 15da, b. Acc. Fosque, Wm. T. head of family g/info.
None, Slave of Geo. Earl Hughes, 26 Mar 1858, Acc, unk., 1mo 5da, b. Acc. Mears, Jas., head of family g/info.
None, Slave of Isaac Moore, 27 Sep 1858, Acc, 7da, b. Acc. Owner g/info.
None, Slave of John R. Read, 6 Jun 1858, Acc, unk., 8da, b. Acc. Owner g/info.
None, Slave of Robt. H. Mapp, in Dec 1858, Acc, 4da, b. Acc.

Owner g/info.
None, Slave of Albert R. Heath, 1 Jan 1859, Acc. unk., 6da, b. Acc. Drummond, Henry, head of family g/info.
None, Slave of Rich. S. Rew, 10 Aug 1859, Acc. burnt, 10da, b. Acc. Owner g/info.
None, Slave of Edm. J. Poulson, 10 Feb 1859, Acc. unk., 3mo, b. Acc. Owner g/info.
None, M/slave of Wm. C. Coard, 10 Feb 1859, Horn Town, unk., 4da. Owner g/info.
None, F/slave of Wm. C. Coard, 10 Feb 1859, Horn Town, unk., 10da. Owner g/info.
None, Slave of Fred. C. A. Kellam, 10 Jun 1859, Acc. unk., 3mo, b. Acc. Owner g/info.
None, F/slave of John W. Coard, 10 Mar 1859, Acc. unk., 3da, b. Acc. Owner g/info.
None, Slave of John W. Hutchinson, 10 Nov 1859, Acc. 1yr b. Acc. Owner g/info.
None, Slave of Revel West, 10 Oct 1859, Acc. unk., 4mo, b. Acc. Parker, Henry P., neighbor g/info.
None, Slave of John W. Hutchinson, 10 Sep 1859, Acc. unk., 8mo, b. Acc. Owner g/info.
None, Slave of Jas. K. Walker, 10 Sep 1859, Acc. unk., 1yr 8mo, b. Acc. Owner g/info.
None, F/slave of John M. Fosque, 11 Oct 1859, Acc. unk., 1da, b. Acc. Owner g/info.
None, Slave of Julius White, 12 May 1859, Acc. unk., 2da, b. Acc. Owner g/info.
None, Slave of Eliz. Wise, 13 Jan 1859, Acc. unk., 3da, b. Acc. Showard, Southey, head of family g/info.
None, F/slave of Benj. F. Custis, 15 Apr 1859, Acc. unk., 5da, b. Acc. Owner g/info.
None, Slave of John T. Ward, 15 May 1859, Acc. unk., 5da, b. Acc. Owner g/info.
None, Slave of Wm. Walston, 15 Oct 1859, Acc. unk., 5da, b. Acc. Owner g/info.
None, Slave of Saml Scherer, 16 Oct 1859, Acc. unk., 1yr b. Acc. Owner g/info.
None, Slave of Geo. T. Mapp, 20 Jun 1859, Acc. unk., 6da, b. Acc. Davis, Leah, head of family g/info.
None, Slave of A. J. Ward, 20 Mar 1859, Acc. unk., 10da, b. Acc. Owner g/info.
None, Slave of A. J. Ward, 26 Apr 1859, Acc. unk., 6da, b. Acc. Owner g/info.
None, Slave of Jas. M. Savage, 29 Dec 1859, Acc. unk., 5da, b. Acc. Owner g/info.
None, F/child, 8 Aug 1859, Acc. unk., 15da c/o Bayly, Leah, b. Acc. Mears, Thorogood, head of family g/info.
None, F/slave of John R. Bowde, in 1859, Muddy Cr., 1da. Owner g/info.
None, F/slave of Wm. Aydelott, 30 Aug 1860, Acc. worms, 6mo c/o Wm., b. Acc. Owner g/info.
None, M/slave of Rich. Winder, 1 Mar 1860, Acc. 5mo, b. Acc. Friend g/info.
None, F/slave of Solomon Copes, 10 Aug 1860, 2mo. Owner g/info.
None, F/slave of Solomon Copes, 10 Aug 1860, 2mo. Owner g/info.
None, Slave of John L. Wyatt, 11 Jan 1860, Acc. unk., 6da, b. Acc. Owner g/info.
None, Slave of Thos. C. Pitts, 12 Nov 1860, Acc. unk., 3da, b. Acc. White, Napoleon O., employer g/info.
None, Slave of Arthur M. Rodgers, 15 Feb 1860, Acc. unk., 5da, b. Acc. Owner g/info.
None, M/slave of Henry B. White, 20 Jun 1860, 6da.
None, M/slave of Edw. J. Bell, 25 Jul 1860, Acc. unk., 10da, b. Acc. Owner g/info.
None, Slave of Custis M. Dunton, 26 May 1860, Acc. unk., 6da, b. Acc. Owner g/info.
None, M/slave of Thos. F. Floyd, 28 Feb 1860, Acc. unk., 18da, b. Acc. Owner g/info.
None, Slave of Jas. M. Savage, 29 Dec 1860, Acc. unk., 6da, b. Acc. Owner g/info.
None, M/slave of Thos. H. Parramore, 30 Apr 1860, Acc. 15da, b. Acc. Parker, Jas., friend g/info.
None, M/slave of Henry Miles, 30 Apr 1860, Acc. unk., 2yr b. Acc. Owner g/info.
None, Free/m, 30 Mar 1860, Acc. 6mo. Logan, Isaac, friend g/info.
None, Free/f, 30 Mar 1860, Acc. 6mo. Logan, Isaac, friend g/info.
None, Slave of Robin H. Mapp, 30 May 1860, Acc. unk., 30da, b. Acc. Bell, Lorenzo D. employer g/info.
None, C/m, 19 Dec 1866, Acc. unk., c/o Sarah, b. Acc. Guy, John W., neighbor g/info.
None, C/f, 3 Jun 1866, Acc. unk., b. Acc. Raleigh, Walter, employer g/info.
None, C/f, 20 Mar 1872, Lee Dist., infancy, 1mo 4da, b. Acc. Chandler, Julia, midwife g/info.
None, C/m, in 1872, Lee Dist., b. Acc.
None, Turner, W/m, in Sep 1869, Acc. c/o Francis S., b. Acc. Turner, Jas. S., friend g/info.
Northam, Bell B., W/f, 25 Jan 1889, Acc. P., typhoid, pneumonia, 23yr c/o Wm. & Rosa A., b. Acc.
Northam, Betsy, W/f, 21 Oct 1896, Mearsville, cnspt., 61yr c/o Young, Shep. & Sally, w/o John E. Husband g/info.
Northam, Bowman, C/m, 28 Dec 1875, Acc. P., old age, 88yr c/o Acc. farmer, unnm. Baker, Wm. A., friend g/info.
Northam, C., W/m, 2 Jul 1893, 1st Dist., colic, 74yr b. in VA. Gillespie, Peter, grson g/info.
Northam, Cath., C/f, 8 Jan 1893, Met., old age, 75yr b. in VA. Ewell, John O., Alms House keeper g/info.
Northam, Comfort, C/f, 30 Sep 1886, Acc. P., old age, 106yr c/o Acc. unnm. Nock, Levin, friend g/info.
Northam, Debora S., W/f, 10 Jun 1865, Acc. croup, 1yr 6mo c/o Geo. & Eliza, b. Acc. unnm. Father g/info.
Northam, Delia W., W/f, 6 Jun 1890, Acc. P., childbirth, 19yr c/o Dixon, Geo. W. & Eliz., b. Acc. housekeeper, w/o Mosby. Father g/info.
Northam, Fanny, C/f, 19 Jun 1889, Acc. P., unk., 68yr c/o Bagwell, Litt. & Dix, Easter, b. Acc.
Northam, Geo. E., C/m, 15 Mar 1887, Acc. P., cnspt., 13yr c/o Levin & Sarah, b. Acc. Mother g/info.
Northam, Geo. S., W/m, 3 Jun 1865, Acc. unk., 11yr c/o Wm. C. & Marg., b. Acc. Father g/info.

Northam, Henry, b. Sr., W/m, 5 Dec 1877, Acc. P., rheumatism, 69yr c/o *Wm. & Eliz.*, b. Acc, farmer, h/o *Eliz. Northam, Henry B.*, son g/info.

Northam, Infant, W/m, 30 Jun 1878, Acc. P., stillborn, , c/o *Levi J. & Grace*. Father g/info.

Northam, Jas., W/m, 29 Sep 1872, Lee Dist., diphtheria, 2yr c/o *Jas. & Anna*, b. Acc. Father g/info.

Northam, Jas., W/m, in Sep 1873, Met., diphtheria, 2yr c/o *Jas. & Annie*, b. Acc. Northam, Geo., friend g/info.

Northam, James, E., W/m, 21 May 1881, Acc. P., murdered, 16yr c/o *Wm. of E. & Drucilla*, b. Acc. Father g/info.

Northam, Lydia, C/m, 1 Jun 1887, Acc. P., cnspt., 17yr c/o *Levin & Sarah*, b. Acc, single. Mother g/info.

Northam, Mary A., W/f, 1 Apr 1879, St. Geo. P., cnspt., 28yr c/o *David & Julia*, b. Acc, unm. Northam Chas. W., brother g/info.

Northam, Milburn, W/f, 28 Jul 1895, Dist. No1, cnspt., 5mo c/o *David & Mary*. Northam, J. C., grfather g/info.

Northam, Nancy, W/f, 1 Nov 1857, Acc, pleurisy, 60yr b. Acc, housework, w/o *Custis. Custis, Revel*, head of family g/info.

Northam, None, W/f, 15 Mar 1856, Acc, 9mo c/o *Thos.* Father g/info.

Northam, None, C/m, 10 Dec 1889, Acc. P., unk., 3da c/o *John A. & Maggie*, b. Acc.

Northam, None, W/m, in 1890, Acc. P., stillborn, c/o *Mosby & Delia Dixson, Geo. W.*, grfather g/info.

Northam, Olivia M., W/f, 6 Aug 1875, Acc. P., chol inf., 5mo c/o *David & Eugenia*, b. Acc. Father g/info.

Northam, Peter J., C/m, 10 Oct 1887, Acc. P., cnspt., 3yr c/o *Levin & Sarah*, b. Acc. Mother g/info.

Northam, Rosey A., W/f, 12 Oct 1866, Acc, unk., 45yr c/o *Dix, Levi & Polly*, b. Acc, w/o Northam, Jas. Husband g/info.

Northam, Sam'l W., W/m, 3 Jan 1872, 1st Dist., cnspt., 64yr c/o *Southey & [—]*, b. Acc, farmer. unm. Northam, Gillet, brother g/info.

Northam, Thos. A. Jr., W/m, 29 Nov 1875, St. Geo. P., typhoid fever, 18yr c/o *Thos. A. & Vinetta*, b. Acc, merchant, unm. Father g/info.

Northam, Willie A., W/f, 10 Feb 1860, Acc, unk., 10mo c/o *John T.*, b. Acc. Father g/info.

Northam, Wm., W/m, 26 May 1870, Met., apoplexy, 48yr b. Acc, laborer. unm. Rayfield, F. W., friend g/info.

Northam, Wm. Henry, W/m, 16 Oct 1879, Acc. P., [—], 5mo c/o *Wm. C. & Eliz.*, b. Acc. Father g/info.

Nottingham, None, W/f, 10 Apr 1883, St. Geo. P., chol inf., 4mo c/o *Arthur & Christina*, b. Acc. Father g/info.

Nottingham, Sallie, W/f, 20 Aug 1880, St. Geo. P., chol inf., 4mo 20da c/o *Arthur M. & Christina G.*, b. Acc. Father g/info.

Nottingham, Sarah, W/f, 2 Jun 1884, St. Geo. P., chol inf., 7mo c/o *Geo. A. & Sarah M.*, b. NH Co. Nottingham, G. A., friend g/info.

Oldham, Montcalm Sr., W/m, in Jun 1888, Acc. P., kidney disease, 73yr c/o, b. NH Co., Minister, married./info.

Oldham, Annie, b., W/f, 3 Sep 1881, Acc. P., chol inf., 11mo c/o *Geo. W. & Laura G.*, b. Acc. Father g/info.

Oliver, Georgianna, W/f, 1 Dec 1860 Acc, unk., 11da c/o *Jas. M. & Ann*, b. Acc. Father g/info.

Oliver, Hester, W/f, in Sep 1853, in 1st Dist., diarrhea, 1yr 2mo c/o *Wm. W. & Cath.*, b. Acc. Father g/info.

Oliver, Jas. H., W/m, 1 Aug 1855, 2nd Dist., diarrhea, 1yr c/o *Jas. & Ann*, b. Acc. Father g/info.

Oliver, None, W/f, in Oct 1853, in 1st Dist., unk., 2da c/o *Wm. W. & Cath.*, b. Acc. Father g/info.

Onion, Eliza, W/f, 2 Oct 1885, Acc. P., 55yr c/o *Thomas, Dennis & Polly*, b. Acc, housekeeper, w/o *Wesly*. Husband g/info.

Onion, Infant, W/m, 12 Jun 1886, Acc. P., 1da c/o *Revel J. & Dorinda*, b. Acc. Onion, *Wesly*, grfather g/info.

Onions, Eliz., W/f, in Mar 1873, Met., [—], 70yr b. Acc, unm. Parkes, Susan, friend g/info.

Onions, Ellen, W/f, 5 Aug 1872, Lee Dist., worms, 5yr c/o *Wesley & Eliza*, b. Acc. Father g/info.

Onions, Mary, W/m, 21 Oct 1871, Met., burnt, 12yr c/o *Wesley & Eliza*, b. Acc. Father g/info.

Onley, Anna, W/f, in Mar 1870, Met., burnt, 3yr b. in VA.

Onley, David D., W/m, 17 Feb 1871, Met., congestion, 4yr 6mo c/o *Edwin & Saly*, b. Acc. Father g/info.

Onley, Eliz., W/f, 5 Aug 1872, Lee Dist., small pox, 60yr b. Acc, pauper. Annis, A., Steward of poor g/info.

Onley, John, W/m, 24 Aug 1860, 2yr c/o *Wm.*, Father g/info.

Onley, Lizzie H., W/f, 7 Apr 1892, Met. Dist., wh. cough, 7yr c/o *John & Sarah*, b. Met., Dist. Father g/info.

Onley, Mary, W/f, 21 Jun 1896, Mearsville, unk., 1da c/o *Johnson, & [—]*. Father g/info.

Onley, None, W/f, 8 Feb 1892, Met. Dist., unk., 1da c/o *John & H.*, b. Met., Dist. Father g/info.

Onley, Salley, W/f, 12 Oct 1866, Acc, typhoid fever, 45yr c/o *Davis, Henry & [—]*, b. in MD, w/o *Thos.* Husband g/info.

Onley, Susan, W/f, 5 Jul 1892, Met. Dist., old age, 70yr b. Met. Dist. Ewell, John O., Almshouse keeper g/info.

Only, Anna, W/f, 17 Mar 1870, Met., burnt to death 3yr 2mo c/o *Thos. & Maria*, b. Acc. Father g/info.

Only, Arsemus, W/m, in Nov 1870, Mess., dysentery, 3yr c/o *John A. & Eliz.*, b. Acc. Father g/info.

Only, Infant, W/m, 16 Mar 1870, Met., convulsions, 2mo c/o *Thos. & Maria*, b. Acc. Father g/info.

Only, John, W/m, 21 Dec 1888, Acc. P., unk., 2mo 3da c/o *John of Wm. & Henrietta*, b. Acc. Father g/info.

Only, Josie, W/f, in Jun 1889, Acc. P., chol inf., 9mo c/o *Revel J. & Dora*, b. Acc.

Only, Lovey, W/f, 17 Sep 1865, Acc, dropsy, 54yr c/o *Darby, Edm. & P.*, b. Acc, head of family. Francis g/info.

Only, M. J., W/f, in 1868, Acc, unk., 17yr c/o *Edw. T.*, b. Acc, farmer, married, Father g/info.

Only, Marg. A., W/f, 29 Jan 1854, Assawoman, unk., 8mo c/o *Thos.*, b. on Assawoman. Father g/info.

Only, Winfield, W/m, 18 Dec 1870, Met., diphtheria, 1yr 6mo c/o *Thos. & Maria*, b. Acc. Father g/info.

Only, Wm., W/m, 6 Dec 1889, Acc. P., rheumatism, 64yr c/o *John*, b. Acc, g/info.

Otwell, Geo. C., W/m, 10 Sep 1877, Acc. P., typhoid fever, 9yr c/o *Wm. T. & Virginia C.*, b. Acc. Father g/info.

Otwell, Manain, W/m, 21 May 1874, Chinco., cnspt., 1yr 11mo

18da c/o *Wm. T. & Virginia*, b. Acc. Father g/info.

Otwell, Mariann, W/f, in May 1874, 1st Dist., unk., 6yr c/o *Wm. T. & Virginia*, b. Acc. Father g/info.

Otwell, Wm. T. Sr., W/m, 8 Aug 1886, Acc. P., dropsy, 51yr b. Acc, farmer, h/o Virginia C. Otwell, Wm. S. Jr., son g/info.

Outten, Easter, C/f, 6 Oct 1894, Met. Dist., old age, 86yr b. in VA. Davis, Stock, friend g/info.

Outten, Infant, W/m, 10 Jun 1885, Acc. P., 2da c/o *Edw. & Mary J.*, b. Acc. Father g/info.

Outten, Jas., C/m, 3 Sep 1887, St. Geo. P., heart disease, 35yr c/o *Wm. & Tinnie*, b. Acc, laborer, h/o Jan. Father g/info.

Outten, None, W/f, 4 Apr 1893, 2nd Dist., chol inf., 1mo c/o *Wm. & Sarah*, b. in VA. Father g/info.

Outten, Peter, C/m, 20 Feb 1875, Acc. P., old age, 90yr b. Acc, unkm. Taylor, Thos. S., friend g/info.

Outten, Wm. Oscar, C/m, 10 Jun 1887, St. Geo. P., chol inf., 4mo c/o *John & Sarah*, b. Acc. Father g/info.

Overton, Ann, W/f, 15 Jul 1878, St. Geo. P., insanity, 71yr c/o *Hurst, Thos. & Susan*, b. Acc, w/o Henry. Fitchett, John L., son-in-law g/info.

Owens, Cordelia J., W/f, 15 Sep 1865, Acc, typhoid fever, 1yr 6mo c/o *Geo. & Cath.*, b. Acc. Father g/info.

Owens, Laura, C/f, 8 Aug 1874, Met., dysentery, 3yr 6mo 26da c/o *Wesley & Eliza*, b. Acc. Father g/info.

Owens, Marg., W/f, 5 Sep 1865, Acc, typhoid fever, 7yr c/o *Geo. & Cath.*, b. Acc. Father g/info.

Owens, Mary C., W/f, 25 Jul 1888, St. Geo. P., typhoid, 22yr c/o *C. & Cath. E.*, b. Acc, laborer, unkm. Father g/info.

Owens, Minnie Susan, W/f, 10 Nov 1883, St. Geo. P., head fall, yr 8da c/o *Geo. C. & Cath.*, b. Acc. unkm. Father g/info.

Owens, Sudie Ann, W/f, 5 Mar 1883, St. Geo. P., wh. cough, 1mo c/o *Geo. C. & Cath.*, b. Acc. Father g/info.

Owens, Virginia S., W/f, 11 Feb 1888, St. Geo. P., typhoid, 19yr c/o *Geo. C. & Cath. E.*, b. Acc, laborer, unkm. Father g/info.

Paddy, None, C/f, 23 Apr 1895, Dist. No1, unk., 21da c/o *Wm. D. & Viola*. Father g/info.

Paddy, None, C/f, 8 May 1895, Dist. No1, unk., 18da c/o *Wm. D. & Viola*. Father g/info.

Palmer, Jas. T., W/m, 20 Jun 1854, Horn Town, unk., 36yr b. Horn Town, carpenter, married. Cropper, Wm. D., neighbor g/info.

Palmer, Matthew, C/m, 16 Feb 1879, Acc. P., b. Acc, Twiford, Thos. W., Steward of poor g/info.

Pannell, Wm. M., W/m, 23 Feb 1889, Acc. P., paralysis, 65yr c/o *Wm. & Sarah*, b. NH Co., farmer, h/o Annie E., Widow g/info.

Paradee, None, W/m, 1 Jul 1887, Acc. P., stillborn, c/o *John T. & Ella*. Father g/info.

Parker, Adah, C/f, 23 Aug 1875, St. Geo. P., inflammation of brain, 60yr c/o *Wise, [---]*, b. Acc, w/o John. Husband g/info.

Parker, Agness, C/f, 25 Oct 1890, St. Geo. P., unk., 70yr b. Acc, housekeeper. Parker, Major, nephew g/info.

Parker, Alfred, C/m, 7 Oct 1871, Pung., unk., 10mo c/o *Virginia*, b. Acc. Outten, Edw., friend g/info.

Parker, Alice L., W/f, 16 Nov 1865, Acc, cnspt., 27yr 3mo c/o *R. & Marg. T.*, b. Acc, domestic, married. Husband g/info.

Parker, Amanda W/f, 1 Feb 1877, St. Geo. P., unk., 28yr c/o *Taylor, Jos. & Lizzie*, b. Acc, w/o Benj. T. Husband g/info.

Parker, Angelia, W/f, 7 Oct 1876, St. Geo. P., chol inf., 7yr *Geo. T. & Tabbie*, b. Acc. Father g/info.

Parker, Angelia, W/f, in Aug 1884, St. Geo. P., chol inf., 1yr *Geo. & Rose*, b. Acc. Father g/info.

Parker, Ann, W/f, 20 Apr 1892, St. Geo. P., pleurisy, 42yr *Smith, John W. & Malinda*, b. Acc, w/o Levin. Husband g/info.

Parker, Arthur Mitchell, W/m, in 1853, Deep Cr., croup, yr 5 c/o *Wm. J. & Sally E.*, b. Acc. Father g/info.

Parker, Burnetta S., W/f, in Sep 1853, in 1st Dist., scarlet fev 15yr c/o *Geo. W. & Jane*, b. Acc, unkm. Father g/info.

Parker, Claudius, W/m, 10 May 1871, Pung., dysentery, 10yr *Geo. W. & Druscilla*, b. Acc. Father g/info.

Parker, Clyde, W/m, 15 Apr 1875, St. Geo. P., chronic dysent 18mo c/o *B—J T. & Amanda*, b. Acc. Father g/info.

Parker, David, C/m, 30 Jun 1895, Dist. No1, cnspt., 48yr c/o *Isa & Cath.*, b. laborer. h/o Fannie. Wife g/info.

Parker, Diana, C/f, 29 Jul 1875, St. Geo. P., dropsy, 80yr c/o *Le b. Acc, unkm. Wise, Solomon, neighbor g/info.*

Parker, Earnest, C/m, 1 Aug 1888, Acc. P., teething, 1yr 6mo *Fannie*, b. Acc. Mother g/info.

Parker, Edw., Free/m, 30 Jul 1857, Acc, unk., 24yr b. Acc, labo unkm. Kellam, Johnathan, head of family g/info.

Parker, Edw., C/m, 15 Jan 1883, St. Geo. P., cnspt., 28yr c/o *J. & Marg.*, b. Acc, laborer. Mother g/info.

Parker, Eliz., W/f, 1 Jan 1870, Acc, unk., 2mo 6da c/o *Jas. & Sa b. Acc. Mother g/info.*

Parker, Eliz. A., W/f, 17 Apr 1884, St. Geo. P., tumor, 75yr *Riley, Raymond R. & Sallie*, b. Acc, housekeeper, widow. Ri Chas., nephew g/info.

Parker, Eliza, C/f, 15 Aug 1872, Lee Dist., debility, 60yr b. *A Severn. Edwards, T. J., landlord g/info.*

Parker, Eliza J., C/f, 8 Sep 1878, St. Geo. P., childbirth, 18yr Anthony, Eliza, b. Acc, w/o E. Parker, John, father-in-law g/in

Parker, Ellen M., W/f, 9 Dec 1860, Acc, typhoid fever, 32yr *Hopkins, Stephen & Jane*, b. Acc, seamstress, w/o John M. Husb g/info.

Parker, Freddie, C/m, 2 Feb 1877, St. Geo. P., congestive fever, c/o *Severn & Susan*, b. Acc. Father g/info.

Parker, Gelisanna, W/f, 2 Sep 1875, St. Geo. P., chol inf., 9mo *Geo. T. & Tabie*, b. Acc. Father g/info.

Parker, Geo., C/m, 9 May 1880, St. Geo. P., pneumonia, 50yr Acc, farmer, h/o Mary. Parker, Noah, son g/info.

Parker, Geo., C/m, 10 Sep 1891, St. Geo. P., cnspt., 18yr c/o *Lizzie*, b. Acc, laborer. Burton, Jas., friend g/info.

Parker, Geo. W., W/m, 7 Apr 1878, St. Geo. P., typhoid, 69yr Acc, farmer, h/o Drucilla C. Mister, J. J., neighbor g/info.

Parker, Hester S., W/f, 27 Jul 1859, Acc, unk., 13mo 13da c/o *T. & Susan*, b. Acc. Father g/info.

Parker, India, C/f, 8 Aug 1888, St. Geo. P., rearing, 1yr 4mo *John W. & Delia*, b. Acc. James, Peter, uncle g/info.

Parker, Infant, W/f, 6 Nov 1875, Acc. P., unk., 1da c/o *Jas Marg.*, b. Acc. Father g/info.

Parker, Isaac, Free/m, in Aug 1860, Acc, unk., 5mo c/o *Marg. Acc. Grant, Edw., neighbor g/info.*

Parker, Isaac, C/m, 14 Aug 1891, St. Geo. P., paralysis. 63yr 17mo c/o *Frank & Keziah*, b. Acc, laborer, h/o Cath. Wife g/info.

Parker, Isaac, C/m, in Jul 1894, Atl. Dist., cnspt., 6yr c/o *Geo. & Jennie*, b. in VA. Mother g/info.

Parker, Isaac C—], W/m, 3 Sep 1879, St. Geo. P., typhoid fever, 23yr c/o *Josiah & Matilda*, b. Acc, sailor, unmm. Parker, Geo. W., brother g/info.

Parker, Jas. H., W/m, 11 Sep 1865, Acc, congestion, 1yr 10mo c/o *Jas. H. & Alice*, b. Acc. Father g/info.

Parker, Jas. Walter, C/m, 12 Jul 1891, St. Geo. P., cnspt., 65yr b. Acc, farmer, h/o *Lizzie*. Burton, Jas., friend g/info.

Parker, John, W/m, 15 Feb 1859, Acc, killed by horse 18yr c/o *Sam'l & Mary*, b. Acc, mechanic, unmm. Taylor, Jos., head of family g/info.

Parker, John, W/m, 1 Jul 1886, St. Geo. P., croup, 3yr c/o *Benj. T. & Eliz.*, b. Acc. Father g/info.

Parker, John H., W/m, 8 Jun 1881, St. Geo. P., rheumatism, 26yr c/o *Levin & Ailsie*, b. Acc, sailor, unmm. Father g/info.

Parker, John M., W/m, 29 Sep 1884, St. Geo. P., c. chill, 65yr c/o *Revel & Eliz.*, b. Acc, farmer, widower. Ross, G. T., friend g/info.

Parker, John of John, C/m, 15 Jun 1881, St. Geo. P., cnspt., 23yr b. Acc, farmer, unmm. Wise, Edw., neighbor g/info.

Parker, John R., W/m, 5 Dec 1879, St. Geo. P., cnspt., 75yr c/o *Henry [-] & Agnes*, b. Acc, farmer, widower. Parker, Geo. F., son g/info.

Parker, John W., W/m, 25 Jul 1872, Lee Dist., cnspt., 22yr b. Acc, boatman, unmm. Parker, Thos., brother g/info.

Parker, John W., C/m, 10 Mar 1889, St. Geo. P., cnspt., 30yr c/o *Jas. W. & Eliz.*, b. Acc, laborer, h/o *Delia*. Wife g/info.

Parker, Jos. T., W/m, 10 Jun 1870, Acc, cnspt., 30yr 4mo 3da c/o *John T. Henry & Eliz.*, b. Acc. Mother g/info.

Parker, Leah, C/f, 9 Jun 1880, St. Geo. P., downward hemorrhage, 70yr c/o *Rogus, Comfort*, b. Acc, domestic, widow. Parker, John E., son g/info.

Parker, Leah S., W/f, 17 Oct 1858, Acc, measles, 2yr c/o *John M. & Ellen*, b. Acc, Father g/info.

Parker, Levin, W/m, 27 Aug 1855, in 3rd Dist., dropsy, 70yr c/o *Rich. & Mary*, b. Acc, Johnson, Wm. L., friend g/info.

Parker, Levin, W/m, 3 Apr 1894, Dist. No2, cnspt., 64yr c/o *Geo.*, b. Acc, farmer, widower. Parker, J. E., friend g/info.

Parker, Litt, C/m, 6 Mar 1883, St. Geo. P., scrofula 25yr c/o [—] & *Jane*, b. Acc, unmm. Father g/info.

Parker, Lizzie, C/f, 23 Nov 1894, Dist. No2, cnspt., 25yr c/o *Susan*, b. Acc, laborer. Parker, Severn, father-in-law g/info.

Parker, Louisa, W/f, 10 Oct 1883, St. Geo. P., congestion of brain, 1yr 6mo c/o *John F. & H—*], b. Acc. Father g/info.

Parker, Lyle May, W/f, 5 Jul 1884, St. Geo. P., congestion of brain, 4mo 12da c/o *Walter W. & Amanda*, b. Acc. Father g/info.

Parker, Major, C/m, 16 Dec 1895, Dist. No1, pneumonia, 26yr c/o *John*, laborer, h/o *Mary A.* Wife g/info.

Parker, Marg, C/f, 28 Aug 1893, 2nd Dist., cnspt., 65yr c/o *Major, Joshua*, b. in VA, w/o *John*. Savage, [—], friend g/info.

Parker, Mary, W/f, 8 July 1853, Watts Is., dysentery, 4yr 7mo c/o *Josiah & Matilda*, b. on Watts Is., farmer. Father g/info.

Parker, Mary, C/f, 2 Jun 1896 Acc, cnspt., 65yr c/o *Major, Joshua & Zipporah*, b. Acc, laborer. Major, John, brother g/info.

Parker, Mary, C/f, 19 Jul 1896 Acc, dropsy, 10yr c/o *Lizzie*, b. Acc. Mears, Geo., friend g/info.

Parker, Mary Ann, W/f, 10 May 1883, St. Geo. P., cnspt., 69yr b. Acc, widow. Parker, [—] T., son g/info.

Parker, Mary Eliz, W/f, 18 Nov 1889, St. Geo. P., cnspt., 38yr c/o *Phillips, Solomon & Ann*, b. Acc, w/o *Benj. T.* Husband g/info.

Parker, Mary Virginia, C/f, 22 May 1880, St. Geo. P., cnspt., 26yr c/o *Topping, Henry & Fannie*, b. Acc, housewife, w/o *Sam'l*. Husband g/info.

Parker, Melissa, W/f, 14 Feb 1881, St. Geo. P., cnspt., 24yr c/o *Josiah & Matilda*, b. Acc, unmm. Parker, Geo. W., brother g/info.

Parker, Minnie, C/f, 10 Sep 1883, St. Geo. P., cnspt., 15yr c/o *John & Marg.*, b. Acc, laborer. Mother g/info.

Parker, Nath'l, C/m, 2 Jan 1878, St. Geo. P., old age, 80yr b. Acc, unmm. Parker, Ezau, son-in-law g/info.

Parker, None, W/m, in Aug 1854, Acc, unk., c/o *Levin*, b. Acc. Father g/info.

Parker, None, W/f, in Dec 1854, Acc, unk., c/o *Tully & Susan*, b. Acc. Father g/info.

Parker, None, W/m, 24 Oct 1875, St. Geo. P., weakness, 21da c/o *Jas. H. & G—*] S., b. Acc. Father g/info.

Parker, None, C/f, 15 Apr 1877, St. Geo. P., unk., c/o *Sam'l & Mary*, b. Acc, unmm. Finney, Mary, neighbor g/info.

Parker, None, W/m, 5 Sep 1877, Acc. P., unk., 15da c/o *Walter & Mary A.*, b. Acc. Father g/info.

Parker, None, C/m, 12 Oct 1879, St. Geo. P., unk., 1da c/o *Frank & Mary S.*, b. Acc. Mother g/info.

Parker, Peter, C/m, 21 Dec 1887, Acc. P., 5yr c/o *Louis & Sarah*, b. Acc. Mother g/info.

Parker, Rachel, C/f, 15 Jul 1881, St. Geo. P., unk., 55yr c/o *Turlington, Eda*, b. Acc, domestic, unmm. Bayly, John H., son-in-law g/info.

Parker, Revel, W/m, 27 Mar 1878, St. Geo. P., old age, 81yr c/o *John & Patience*, b. Acc, farmer, h/o *Eliz.* Parker, John M., son g/info.

Parker, Revel John, W/m, 6 Feb 1875, Acc. P., pneumonia, 25yr 6mo 4da c/o *John & Nancy*, b. Acc, oysterman, unmm. Father g/info.

Parker, Sallie, W/f, 18 Feb 1879, St. Geo. P., cnspt., 74yr c/o *Phillips, John*, b. Acc, w/o *John R. Parker, John E.*, son g/info.

Parker, Sam'l Henry, C/m, 19 Oct 1880, St. Geo. P., cnspt., 2yr c/o *Sam'l & Mary V.*, b. Acc. Father g/info.

Parker, Sarah W., W/f, 25 Apr 1883, St. Geo. P., old age, 63yr c/o *West, John R. & Eliz.*, b. at Yorktown VA, married. Parker, John F., son g/info.

Parker, Susan, C/f, 17 Mar 1889, St. Geo. P., cnspt., 17yr c/o *Jas. W. & Eliz.*, b. Acc, laborer, unmm. Father g/info.

Parker, Susan, C/f, 23 Dec 1894, Dist. No2, cnspt., 55yr b. Acc, w/o *Severn*. Husband g/info.

Parker, Tabie Cravley, W/f, in Jun 1884, St. Geo. P., unk., 1mo c/o *Geo. T. & Tabitha*, b. Acc, Father g/info.

Parker, Thos. S., W/m, 18 Sep 1853, Hunting Cr., chol inf., 2yr 5mo c/o *Thos. S. & Sarah*, b. Acc. Father g/info.

Parker, Tully W., W/m, 10 Nov 1856, Acc, falling tree, 37yr c/o *W.n. & Susan*, b. Acc. Parker, John W. H., brother g/info.

Parker, Upshur, W/m, 11 Apr 1870, Acc, dropsy, 1yr 3mo 2da c/o *John & Juliet*, b. Acc. Father g/info.

Parker, Vianna, C/f, 11 May 1894, 1st Dist., peritonitis, 9da c/o *Wm. & Jennie*, b. in VA. Mother g/info.

Parker, Wilbur Jas., C/m, 15 Dec 1890, St. Geo. P., unk., 2yr 6mo 13da c/o *Otho & Missouri*, b. Acc. Father g/info.

Parker, Wilmer, C/m, in Jan 1883, St. Geo. P., cnspt., 23yr c/o *John & Marg.*, b. Acc, laborer, unkm. Mother g/info.

Parker, Wm. H., W/m, 25 Jun 1883, St. Geo. P., old age, 73yr c/o *Henry & Agnes W.*, b. Acc, widower. Parker, John F., son g/info.

Parker, Wm. H., C/m, 27 May 1894, 1. Dist., unk., 1yr 3mo c/o *Rike & Marv A.*, b. in VA. Father g/info.

Parker, Wm. K., C/m, 1 Feb 1889, St. Geo. P., paralysis, 63yr b. Acc, laborer, h/o Mary. Fosque, Saml, friend g/info.

Parker, Wm. L., W/m, 1 May 1889, St. Geo. P., cancer, 57yr c/o *Levin & Eliz.*, b. Acc, farmer, h/o Marg. S. Wife g/info.

Parker, Zipporah, C/f, 23 Jan 1883, St. Geo. P., cnspt., 17yr c/o *John & Marg.*, b. Acc, laborer, unkm. Mother g/info.

Parkes, Aladlin E., W/m, 10 Oct 1895, Dist. No1, chol inf., 7mo 1da c/o *John T. & Alexine*. Father g/info.

Parkes, Alberta, C/f, 25 Dec 1895, Dist. No1, unk., 1yr 7mo c/o *Geo. H. & Adah*. Father g/info.

Parkes, Amanda W/f, 23 May 1887, St. Geo. P., childbirth, 38yr c/o *Crockett, Louis & Mary*, b. Acc, w/o Wm. R. Husband g/info.

Parkes, Betsey, W/f, 13 May 1887, St. Geo. P., old age, 80yr c/o *Parker & Eliza*, b. Acc, lady. Hart, John, friend g/info.

Parkes, Bowdoin, W/m, 18 Jun 1881, Acc. P., brain fever, 3yr c/o *Sylvanus C. & Ella T.* b. Acc. Father g/info.

Parkes, Burnard, W/m, 20 Aug 1881, Acc. P., scrofula 8mo c/o *Benj. & Elenora*, b. Acc. Mother g/info.

Parkes, Edw., W/m, 15 Sep 1877, Acc. P., typhoid, pneumonia, 50yr c/o *John Sr.*, b. Acc, farmer, h/o Nancy. Churn, John E., friend g/info.

Parkes, Ephraim, C/m, 15 Mar 1887, Acc. P., 85yr b. Acc, laborer, single. Justice, John, friend g/info.

Parkes, Florence, C/f, 8 Jul 1896, Acc, unk., 3mo 3da c/o *Geo. H. & Adah*, b. Acc. Father g/info.

Parkes, Floyd, b., W/m, 16 Nov 1896, Acc, bright's disease, 20yr c/o *Sylvannus W. & Mary*, b. Acc. Father g/info.

Parkes, Geo. L., C/m, 3 Aug 1891, St. Geo. P., unk., 2mo c/o *Jas. & Sallie*, b. Acc. Mother g/info.

Parkes, Hannah, C/f, 10 Jun 1886, St. Geo. P., dysentery, 35yr b. Acc, housekeeper, unkm. Watson, Lizzie, friend g/info.

Parkes, Herbert F., W/m, 18 Nov 1870, Assawoman, thrush, 3mo c/o *Albert & Sarah*, b. Acc. Friend g/info.

Parkes, John Allen, W/m, 24 Jul 1890, St. Geo. P., cnspt., 34yr c/o *Thos. & Sallie*, b. Acc, waterman, h/o Julia. Wife g/info.

Parkes, John D., W/m, 29 Jan 1877, Acc. P., typhoid, pneumonia, 78yr c/o *Parkes, Edm.*, b. Acc, farmer, h/o Sally. Churn, John E., friend g/info.

Parkes, Louis, C/m, 10 Sep 1888, St. Geo. P., dropsy, 1yr c/o *Jas. Henry & Sallie*, b. Acc. Coard, Wm. M., friend g/info.

Parkes, Louis, b., W/m, 10 Oct 1894, Dist. No2, unk., 50yr c/o *Stephen & Betsy*, b. Acc, waterman, h/o Marg. Wife g/info.

Parkes, Manie, W/f, 10 Jan 1896, Acc, unk., 8mo c/o *John P. &*

Cath., b. Acc. Father g/info.

Parkes, Marg., W/f, 25 Aug 1874, Met., croup. 5mo 10da c/o *Bennet & Eveline*, b. Acc. Father g/info.

Parkes, Marg. Ann, W/f, 6 Sep 1895, Dist. No1, unk., 5da c/o *Chas. & Sadie*. Mother g/info.

Parkes, Maria, W/f, 17 Apr 1887, Acc. P., cancer, 62yr c/o *John Tabitha*, b. Acc, housekeeper, single. Parkes, Parker W., broth g/info.

Parkes, Marvin H., W/m, 16 Oct 1891, St. Geo. P., unk., 1yr 12 c/o *Geo. M. & Lenia*, b. Acc. Father g/info.

Parkes, Noah, W/m, 3 Dec 1886, Acc. P., paralysis, 66yr c/o *John & Tabitha*, b. Acc, farmer, h/o Mary J. Wife g/info.

Parkes, None, W/m, in 1877, Acc. P., stillborn, c/o *Augustus J. Virginia A.* Father g/info.

Parkes, None, W/m, 13 Jul 1887, St. Geo. P., unk., 6da c/o *Mary & Anna*, b. Acc. Father g/info.

Parkes, None, W/m, 23 Apr 1889, St. Geo. P., head fall, 12da c/o *Arthur W. & Laura*, b. Acc. Father g/info.

Parkes, None, W/m, 26 Dec 1893, 2nd Dist., pneumonia, 6mo c/o *Chas. R. & Jennie*, b. in VA. Father g/info.

Parkes, None, W/f, 6 Jan 1896, Acc, unk., 5mo c/o *John P. & Cath*, b. Acc. Father g/info.

Parkes, Peggy, W/f, 28 Jul 1854, Assawoman, cnspt., 36yr c/o *Taylor, Wm.*, b. at Guilford, farmer, w/o Benj. Husband g/info.

Parkes, Rosey, C/f, in 1870, Acc, dropsy, 50yr b. Acc, dau. g/info.

Parkes, Salley, W/f, 20 Oct 1857, Guilford, dysentery, 6yr c/o *Russell, Comfort*, b. at Guilford. Mother g/info.

Parkes, Sarah, C/f, 15 Aug 1893, 2nd Dist., unk., 30yr c/o *Glen Mary*, b. in VA, w/o Wm. Sample, Wm. H., friend g/info.

Parkes, Sarah, W/f, 1 May 1894, Dist. No2, typhoid fever, 2yr 6r c/o *Francis D. & Sarah*, b. Acc. Father g/info.

Parkes, Sarah Ann, C/f, 9 Jan 1896, Acc, dysentery, 50yr c/o *Turlington, Mary*, b. Acc, w/o Jesse F. Parkes, Geo. H., son g/info.

Parkes, Stephen, W/m, 5 Feb 1890, St. Geo. P., cancer, 73yr b. Acc, farmer, h/o Ibbey. Parkes, Jesse, son g/info.

Parkes, Wimbrough, W/m, 6 May 1888, St. Geo. P., unk., 1mo 4 c/o *John T. & Alexane D.*, b. Acc, unkm. Lewis, R. T., grfather g/info.

Parkes, Wm. J., W/m, 24 Dec 1874, Met., cnspt., 65yr 18da, Acc, h/o Mary. Parkes, Thos., friend g/info.

Parks, Anna B., W/f, 17 Oct 1879, St. Geo. P., measles, 3yr c/o *Louis & Marg.*, b. Acc. Father g/info.

Parks, Annie Belle, W/f, 15 Sep 1881, St. Geo. P., unk., 1yr 6r c/o *Louis & Marg.*, b. Acc. Father g/info.

Parks, Carless, C/m, 10 Jan 1896, Leemont, [—], 2yr c/o *Han & A—*. Father g/info.

Parks, Comfort, W/f, 30 Apr 1889, Acc. P., cancer, 72yr c/o *John & Tabitha*, b. Acc, housekeeper, single. Grinnalds, Jas. H., frie g/info.

Parks, Edna P., W/f, 27 Oct 1888, Acc. P., chol inf., 3mo c/o *Be T. & Annie E.*, b. Acc. Father g/info.

Parks, Eliz., W/f, 25 Dec 1879, St. Geo. P., old age, 90yr b. Acc, housekeeper, widow. Crockett, Henry L., friend g/info.

Parks, Eliz., W/f, 2 Oct 1884, St. Geo. P., childbirth, 23yr c/o *Shrieves, Wm. & Jane*, b. Acc, w/o Geo. M. Parks, Ge father-in-law g/info.

Parks, Elmer, Lee, W/m, 20 Jun 1892, St. Geo. P., congestive chill, 1yr 4mo 12da c/o *Wm. T. & Addie*, b. Acc. Father g/info.

Parks, Emiline, W/f, 31 Jan 1892, Met. Dist., cnspt., 49yr c/o *Baker, Asa & T.* b. Met. Dist., w/o *Benj.* Husband g/info.

Parks, Eveline, W/f, in Oct 1884, St. Geo. P., unk., 1yr 6mo c/o *Louis & Marg.*, b. Acc. Father g/info.

Parks, Francis, C/m, 14 May 1870, Met., typhoid fever, 19yr c/o *Jane*, b. Acc. laborer. Mother g/info.

Parks, Freddie P., W/m, 17 Aug 1881, St. Geo. P., gravel, 4yr 6mo c/o *Silvanus W. & Rebecca J.*, b. Acc. Father g/info.

Parks, Infant, W/m, 17 Sep 1871, Met., head fall, 6mo c/o *Wm. & Sally*, b. Acc. Father g/info.

Parks, John, W/m, 16 Apr 1870, Met., cnspt., 82yr 6mo 3da c/o *John & Ann*, b. Acc. farmer, h/o *Ann Parks, Parker W.*, son g/info.

Parks, John P., W/m, 27 Jun 1879, St. Geo. P., unk., 1da c/o *John P. & Kittie*, b. Acc. Crockett, Henry L., friend g/info.

Parks, John T., W/m, 29 Jul 1879, St. Geo. P., unk., 1mo c/o *John A. & Julia*, b. Acc. Crockett, Henry L., friend g/info.

Parks, Keamler F., W/m, Oct 1895, Met., chol inf., 5mo c/o *Robt. L. & Annie E.*, b. Acc. Father g/info.

Parks, Levin R., W/m, 25 Nov 1877, St. Geo. P., dropsy, yr 9mo c/o *Thos. S. & Sarah*, b. Acc. Father g/info.

Parks, Louisa, W/f, 5 Oct 1879, St. Geo. P., measles, 20yr c/o *Taws, John Q. & Mary*, b. Acc. w/o *John D. Crockett, Henry L.*, friend g/info.

Parks, Marg. A., W/f, 15 Sep 1878, St. Geo. P., childbirth, 20yr c/o *Pruitt, Geo. & Sally*, b. Acc. w/o *Joshua*. Father g/info.

Parks, Marg. A., W/f, in Jun 1890, Acc. P., old age, 90yr b. Acc. housekeeper, w/o *Robt. Wright, Wm. E.*, friend g/info.

Parks, Marg. D., W/f, 1 Sep 1889, Acc. P., typhoid fever, 45yr c/o *Custis, John H. & Sally*, b. Acc. housekeeper, w/o *Jas H. of B.* Husband g/info.

Parks, Marg. Eliz., W/f, 14 Aug 1884, St. Geo. P., cnspt., 35yr c/o *Wm. & Mary A.*, b. Acc. h/o *Francis D.* Husband g/info.

Parks, Mary, W/f, 20 Dec 1878, Acc. P., typhoid fever, 52yr c/o *Hickman, Thos. & Polly*, b. Acc. housekeeper, w/o *Wm. T.* Husband g/info.

Parks, Melissa, W/f, 21 Sep 1879, St. Geo. P., measles, 3yr c/o *Henry & Mary*, b. Acc. Father g/info.

Parks, Nancy R., W/f, 1 Nov 1888, Acc. P., pneumonia, 62yr c/o *Middleton, Revel & Eliz.*, b. Acc. housekeeper, w/o *John of B.* Husband g/info.

Parks, None, W/m, 3 Aug 1883, St. Geo. P., unk., 2da c/o *John E. & Eliza A.*, b. Acc. Father g/info.

Parks, None, W/m, in Sep 1884, St. Geo. P., unk., 3da c/o *Geo. M. & Eliz.*, b. Acc. Parks, Geo., grandfather g/info.

Parks, None, W/m, 10 Oct 1886, St. Geo. P., unk., 1da c/o *Geo. P. & Eliz. P.*, b. Acc. Father g/info.

Parks, None, W/m, 9 Apr 1892, St. Geo. P., bronchitis, 5da c/o *Wm. M. & Cordie*, b. Acc. Father g/info.

Parks, Nora S., W/f, 14 Oct 1879, St. Geo. P., measles, 2da c/o *Edw. & Eliza*, b. Acc. Father g/info.

Parks, Polly, W/f, 11 Sep 1871, Met., typhoid, 3yr c/o *Jas. & Polly*, b. Acc. Father g/info.

Parks, Polly, W/f, 10 Sep 1871, Met., typhoid, 37yr c/o *Rayfield, Major & Polly*, b. Acc. w/o *Geo.*, friend g/info.

Parks, R—], C/f, 8 Mar 1892, St. Geo. P., cnspt., 60yr c/o *White, Esther*, b. Acc. h/o *Michael*. Husband g/info.

Parks, Rachel, C/f, 19 Jul 1877, St. Geo. P., dropsy, 24yr c/o *Violet*, b. Acc. Chandler, John. friend g/info.

Parks, Rhoda C/f, 1 May 1892, St. Geo. P., wh. cough, 1mo 10da c/o *Levin & Rhoda*, b. Acc. Father g/info.

Parks, Riley, W/m, 28 Oct 1878, St. Geo. P., drowned, 2yr c/o *Joshua & Marg. A.*, b. Acc. Pruitt, Geo., grandfather g/info.

Parks, Thos. S., W/m, 27 Feb 1880, St. Geo. P., cancer, 59yr c/o *Arthur*, b. Acc. farmer, h/o *Sarah R. Parks, John H.* son g/info.

Parks, Thos. S. Jr., W/m, 20 May 1881, St. Geo. P., cnspt., 28yr c/o *Thos. & Sarah*, b. Acc. farmer, h/o *Susan Small, John S.* father-in-law g/info.

Parks, Walter F., W/m, 6 Sep 1872, Lee Dist., bilious fever, 23yr c/o *Mark & Eliz.*, b. Acc. Father g/info.

Parlour, Sinah, C/f, 13 May 1880, St. Geo. P., unk., 45yr b. Acc. cook, w/o *Marshall*. Husband g/info.

Parramore, Abel, C/m, 10 Aug 1890, St. Geo. P., unk., 63yr b. Acc. laborer, h/o *Sallie Parramore, Sarah*, dau-in-law g/info.

Parramore, Anna, C/f, 10 Sep 1889, St. Geo. P., bilious dysentery, 1yr 10mo c/o *John & Emma*, b. Acc. Father g/info.

Parramore, Elmer, C/m, 20 Sep 1891, St. Geo. P., dropsy, 2yr c/o *Henry & Leah*, b. Acc. Mother g/info.

Parramore, Henry (Brune), C/m, 10 Apr 1894, Dist. No2, unk., 80yr b. Acc. laborer, h/o *Mary S.*, grdaug g/info.

Parramore, Isaac, C/m, 25 Apr 1878, Acc. P., old age, 79yr b. Acc. laborer. Twiford, Thos. W., friend g/info.

Parramore, Isaac, C/m, in Aug 1879, Acc. P. b. Acc. Twiford, Thos. W., Steward of poor g/info.

Parramore, Jas. H., W/m, 10 Jun 1894, Dist. No2, old age, 88yr c/o *Wm. & Marg.*, b. Acc. widower. Parramore, S. S., son g/info.

Parramore, Jas. W., W/m, 9 Jul 1875, St. Geo. P., paralysis, 39yr c/o *Jas. H. & Susan*, b. Acc. merchant, unm. Father g/info.

Parramore, Laratine, C/f, 10 Nov 1891, St. Geo. P., chol inf., 5mo c/o *Henry & Leah*, b. Acc. Mother g/info.

Parramore, Louisa, C/f, 15 Dec 1872, in Balt. MD, small pox, 18yr c/o *Jos. & Esther*, b. Acc. Father g/info.

Parramore, Mary, C/f, in Sep 1873, Lee Dist., dropsy, 73yr b. Acc. w/o *Aaron*. Husband g/info.

Parramore, None, C/m, 28 Dec 1884, St. Geo. P., unk., 2da c/o *John & Eliza*, b. Acc. Father g/info.

Parramore, None, C/m, 17 Dec 1892, St. Geo. P., unk., 2da c/o *Silous & Anna*, b. Acc. Mother g/info.

Parramore, None, C/f, in Jul 1879, Acc. weakness, 7da c/o *Henry & Emory*, b. Acc. Mother g/info.

Parramore, None, C/m, 6 May 1872, Lee Dist., infancy, 2da c/o *Mary*, b. Acc. Kellam, Eliza, aunt g/info.

Parramore, Sallie, C/f, in Nov 1873, 1st Dist., small pox, 30yr c/o *Brown, John & Sarah*, b. Atl., housekeeper, w/o *John*. Husband g/info.

Parramore, Sallie S., W/f, 15 Jul 1881, St. Geo. P., debility, 76yr c/o *Wm.* b. Acc. housekeeper, unm. Parramore, Wm. R., nephew g/info.

Parramore, Sally, C/f, in Dec 1872, 1st Dist., small pox, 40yr c/o

Burton, John & Mariah, b. Acc. housekeeper, married. Taylor, Eliz., friend g/info.

Parramore, Southey, C/m, 15 Sep 1886, St. Geo. P., dysentery, 2yr c/o *Severn & Susan*, b. Acc. Mother g/info.

Parramore, Thos. C., W/m, 31 Jul 1892, St. Geo. P., drowned, 61yr c/o *Wm. & Eliz.*, b. Acc. h/o Juliet. Parramore, G. F., son g/info.

Parramore, Wm. R., W/m, 12 Oct 1886, St. Geo. P., dysentery, 56yr c/o *Wm. & Betsy*, b. Acc. physician, unmm. Bell, Wm. P., nephew g/info.

Parrimore, John, C/m, 3 Sep 1896, Assawoman, [—], unk., c/o *Abraham & Kessiah*, b. laborer, h/o Della. Downing, [—], friend g/info.

Parsells, M., W/m, 10 Oct 1893, 1st Dist., chol inf., 9mo 2da c/o *Jos. & Lizzie F.*, b. in VA. Father g/info.

Parson, None, W/f, 6 Feb 1872, 1st Dist., debility, 1da c/o *John D. & Hetty*, b. Acc. Father g/info.

Parsons, Payton, R., W/m, 25 Sep 1876, Dist. No1, unk., 9mo c/o *John D. & Esther*, b. Acc. Father g/info.

Patience, F./slave of Jas. B. Poulson, 30 Aug 1858, Acc, unk., 24yr b. Acc. Owner g/info.

Patrick, M./slave of estate of Geo. H. Floyd, 20 Nov 1854, Acc, asthma, 24yr b. Acc, unmm. Floyd, Jas. Geo., one of heirs g/info.

Patterson, None, C/m, 20 Jun 1893, Met., unk., 1mo c/o *John & Leah*, b. in VA. Father g/info.

Payne, Infant, W/m, 26 Dec 1888, Acc. P., unk., 1da c/o *Chas. W. & Amy J.*, b. Acc. Mother g/info.

Payne, Infant, W/m, 26 Dec 1888, Acc. P., unk., 1da c/o *Chas. W. & Amy J.*, b. Acc. Mother g/info.

Payne, Ira, W/m, 29 Feb 1896 Acc, cnspt., 60yr 1mo 11da c/o *Sam'l & Sally*, farmer, h/o Emily. Wife g/info.

Payne, Martha, W/f, 30 Sep 1887, St. Geo. P., dysentery, 5mo c/o *Peter T. & Mary*, b. Acc. Father g/info.

Payne, Mary, W/f, 15 Sep 1887, St. Geo. P., dysentery, 5mo c/o *Peter T. & Mary*, b. Acc. Father g/info.

Payne, Tabitha, W/f, 2 Apr 1871, in Is., pneumonia, 53yr c/o *Lewis, Isaac & Mary*, b. in VA, w/o Moses. Husband g/info.

Pecor, Edw., W/m, in May 1888, Acc. P., unk., 85yr b. Acc, farmer, married. Bayley, Riley, son-in-law g/info.

Penniwell, Reubin, W/m, 1 Jul 1894, 1st Dist., chol inf., 9mo c/o *Zadoc & Annie*, b. in VA. Father g/info.

Perkins, Charlotte, C/f, 15 Aug 1887, St. Geo. P., unk., 40yr b. Acc, laborer, unmm. Stockley, F. T., friend g/info.

Perkins, Geo., C/m, 6 Aug 1870, Acc, typhoid, 12yr 4mo c/o *Peter & Mary*, b. Acc. Parker, P., Father? g/info.

Perkins, Henry, C/m, 20 Jul 1890, St. Geo. P., old age, 80yr b. Acc, laborer. Nock, Lizzie, friend g/info.

Perkins, Maria, C/f, 24 Jun 1891, St. Geo. P., old age, 74yr b. Acc, lady. Sample, Jas. H., nephew g/info.

Peter, M./slave of Wm. W. Rodgers, in Aug 1855, 2nd Dist., dysentery, c/o *Mary*, b. Acc. Boggs, Henry, son-n-law of owner g/info.

Peter, M./slave of Scharlotte Bell, 10 Apr 1860, Acc, old age, 65yr b. Acc. Ames, Edw. T., neighbor g/info.

Peter, M./slave of Wm. M. Riley, 25 Mar 1860, Acc, unk., 75yr b. Acc. Owner g/info.

Peterson, [—], W/f, in Sep 1879, Acc. P., [—], 1yr 5mo c/o *Andrew & Esther A.*, b. Acc. Mother g/info.

Peterson, Mary, W/f, 15 Aug 1888, Acc. P., typhoid fever, 6yr c/o *Andrew & Hester A.*, b. Acc. Father g/info.

Petit, Lillian, W/f, 3 Feb 1865, Acc, dropsy, 24yr c/o *Carmine, Ja & Betsy*, b. Acc, w/o Thos. Husband g/info.

Pettit, Eliz., W/f, 14 Jun 1870, Met., apoplexy, 53yr 4mo. b. Acc unmm. Wright, Edw., friend g/info.

Pettitt, Anna, W/f, in Jan 1894, 1st Dist., diphtheria, 3yr c/o *Ed S. & Sarah W.*, b. in VA. Father g/info.

Pettitt, Anna, Lee, W/f, 16 Feb 1895, 1st Dist., diphtheria, 3yr c/o *Edw. S. & Sarah W.*, b. Acc. Mother g/info.

Pettitt, Eliz., W/f, 14 Oct 1878, Acc. P., pneumonia, 59yr c/o *Tru Jesse & Polly*, b. Acc, housekeeper, w/o Jas. Pettitt, Edw. L., son g/info.

Pettitt, None, W/m, in 1890, Acc. P., stillborn, c/o *Wm. & Henrietta* Mother g/info.

Pettitt, Wm., W/m, 26 Feb 1881, Acc. P., pneumonia, 75yr b. Acc farmer, h/o Mary J. Widow g/info.

Phillips, Molly, W/f, 10 Jan 1854, Acc, 39yr b. Acc, unmm. Philip David, brother g/info.

Phillips Lowest, W/f, 8 Oct 1886, Acc. P., bilious fever, 4yr c/o *Thos. & Marg.*, b. Acc. Father g/info.

Phillips, Aley A., W/f, 20 Mar 1871, Pung., brain disease, 40yr Acc, w/o John. Husband g/info.

Phillips, Alice, W/f, 10 Mar 1887, St. Geo. P., croup, 1yr 8mo c/o *Thos. & Carey*, b. Acc. Father g/info.

Phillips, Cora, C/f, 1 Dec 1891, St. Geo. P., dropsy, 19yr c/o *Park Harriett*, b. Acc, w/o Alfred. Husband g/info.

Phillips, Edm., C/m, 15 May 1892, St. Geo. P., pneumonia, 70yr Acc, farmer, h/o Mary A. Phillips, E. C., son g/info.

Phillips, Eliz., W/m, 17 Sep 1880, Acc. P., cnspt., 29yr 2mo c/o *Sam'l & Mary*, b. Acc. unmm. Father g/info.

Phillips, Eliz. M. C., W/f, 8 Jan 1873, Lee Dist., cancer, 67yr c/o *Boniwell, Clem. & Rachel*, b. Acc, widow. Bull, John F., son-in-law g/info.

Phillips, Elsie, W/f, 7 Aug 1894, in Is., cnspt., 1yr c/o *Thos. Mariah*, b. in Is. Boothe, Mrs., gmother g/info.

Phillips, Florence D., W/f, 16 Mar 1874, Met., worms, 1yr c/o *Thos & Marg.*, b. Acc. Mother g/info.

Phillips, Francis, W/m, 12 Jul 1894, Dist. No2, unk., 55yr c/o *Ben* b. Acc, h/o Jennie. Parker, Geo. T., friend g/info.

Phillips, Harriet, W/f, 12 Sep 1872, Lee Dist., dropsy, 45yr b. Acc West, Thos. C., bro-in-law g/info.

Phillips, Henry, C/m, 15 Nov 1881, St. Geo. P., unk., 62yr b. Acc laborer, unmm. Fitchett, John L., friend g/info.

Phillips, Isaac, W/m, 13 Apr 1888, St. Geo. P., brain infection, 61 c/o *Labin & Hester*, b. Acc, waterman, h/o Tabitha Amy. W g/info.

Phillips, Jas. C., W/m, in Feb 1892, in Is., Dist., unk., 1yr 1mo c/o *John H. & Mariah*, b. Acc. Mother g/info.

Phillips, John, W/m, 5 Apr 1887, Acc. P., measles, 11mo c/o *Thos & Maria*, b. Acc. Booth, Eliz., gmother g/info.

Phillips, John W., W/m, 7 Sep 1877, St. Geo. P., cnspt., 27yr c/o *Chas. & Rosa*, b. Acc, farmer, married. Wise, E. S., friend g/info.

Phillips, Lavenia, C/f, 10 Feb 1881, St. Geo. P., old age, 70yr b. Acc. widow. Major, Louisa, stepdau g/info.

Phillips, Levin, C/m, 20 May 1881, St. Geo. P., heart disease, 26yr c/o *Scipio & Arena*, b. Acc. laborer, unmm. Major, Louisa, sister g/info.

Phillips, Levin W., W/m, 11 Aug 1891, St. Geo. P., heart disease, 75yr 11mo c/o *Wm.* b. Acc. gentleman, widower. Phillips, John W., son g/info.

Phillips, Mahala H., W/f, 10 Nov 1857, Acc. typhoid fever, 34yr c/o *Bell, Jediah & Cath.*, b. Acc. w/o Jesse. Phillips, Edw. B., son g/info.

Phillips, Malinda W/f, 7 Apr 1895, Dist. No1, cancer, 38yr c/o *Hall, John & Sallie*, w/o John E. Husband g/info.

Phillips, Mary E., C/f, 10 Dec 1894, Dist. No2, intermittent fever, 60yr b. Acc. housekeeper, widow. Phillips, E. C., son g/info.

Phillips, Minnie, Lee, W/f, 12 Dec 1888, St. Geo. P., burnt, 3yr b. Acc. Lewis, Tully M., uncle g/info.

Phillips, Mrs. Thos., W/f, 2 Jan 1894, in Is., pneumonia, 26yr c/o *Boothe, Wm. & Nancy*, b. in Is., w/o Thos. Cropper, W. F. P., undertaker g/info.

Phillips, None, W/m, 18 Aug 1877, St. Geo. P., unk., 7da c/o *Augustus & Maggie*, b. Acc. Father g/info.

Phillips, None, C/m, 6 Mar 1881, St. Geo. P., unk., 4da c/o *Rich. & Arena*, b. Acc. Mother g/info.

Phillips, None, C/m, 17 Mar 1888, St. Geo. P., unk., 16da c/o *Rich. & Annie*, b. Acc. Mother g/info.

Phillips, None, C/f, 28 Sep 1891, St. Geo. P., infirmation, 5mo 4da c/o *Alfred & Cora*, b. Acc. Father g/info.

Phillips, None, W/f, 8 Oct 1894, Dist. No2, unk., 1da c/o *Thos. & Georgie*, b. Acc. Father g/info.

Phillips, Oswald, W/m, in Apr 1855, 2nd Dist., scarlet fever, 1yr c/o *Levin W. & Susan*, b. Acc. Father g/info.

Phillips, Oswald W., W/m, 11 Mar 1869, Acc. congestive, c/o *Levin W.*, b. Acc. Father g/info.

Phillips, Rachel, W/f, 10 Aug 1895, Dist. No1, paralysis, 74yr c/o *Floyd, Thos. & Sallie*, widow. Floyd, Bettie E., sister g/info.

Phillips, Sam'l, W/m, in Apr 1888, Acc. P., dropsy, 64yr b. Acc. farmer. Phillips, Sam'l, son g/info.

Phillips, Sarah, W/f, 31 Dec 1865, Acc. old age, 83yr b. Acc. unmm. Drummond, Henry g/info.

Phillips, Sarah, C/f, 9 May 1883, St. Geo. P., old age, 90yr c/o *Topping, Mary*, b. Acc. widow. Kellam, Sam'l, son g/info.

Phillips, Scott, C/m, 28 Dec 1876, St. Geo. P., fits, 24yr c/o *Lydia*, b. Acc. unmm. Mother g/info.

Phillips, Susan E., W/f, 22 Aug 1879, St. Geo. P., inflammation of stomach, 57yr c/o *Ashby, Wm. & Peggie*, b. Acc. w/o Levin. Husband g/info.

Phillips, Virginia, Lee, W/f, 10 Jul 1896, Acc. typhoid fever, 16yr c/o *Augustus & Maggie*, b. Acc. Father g/info.

Phillips, Wm., W/m, 17 Jul 1872, Lee Dist., palsy, 50yr b. Acc. pauper, unmm. Annis, A. g/info.

Phillips, Wm., C/m, 10 Mar 1875, St. Geo. P., drowned, 23yr c/o *Edw. & Mary*, b. Acc. sailor, unmm. Father g/info.

Phillips, Wm. B., W/m, 12 Mar 1887, St. Geo. P., typhoid, 30yr c/o *Wesley S. & Sarah A.*, b. Acc. carpenter, unmm. Father g/info.

Phillips, Wm. M., W/m, 10 Oct 1893, Met., typhoid fever. 4mo c/o *Wm. L. & M. P.*, b. in VA. Father g/info.

Phipps, [—], W/m, 18 Nov 1879, Acc. P., typhoid, pneumonia. 41yr c/o [—] & [—]. b. in MD, commercial merchant. h/o Emma. Wife g/info.

Pierce, Jas. Thos., W/m, 5 Jun 1888, Acc. P., typhoid fever. 7mo c/o *Geo. & Mary*, b. Acc. Mother g/info.

Pink, F/slave of Lorenzo D. Bell, 10 Apr 1860, Acc. unk., 60yr b. Acc. Owner g/info.

Piper, Mary, C/f, 30 Sep 1875, Acc. P., unk., 73yr c/o *Hazzard, Thos. & Priscilla*, b. Acc. w/o Isaac. Piper, Leah, sister g/info.

Piper, Selby, C/m, 6 Jun 1879, Acc. P., b. Acc. Twiford, Thos. W., Steward of poor g/info.

Piper, Selby, W/f, 15 May 1880, Acc. P., old age, 75yr b. Acc. unmm. Twiford, Thos. W., Steward g/info.

Pitts, Abram, C/m, 1 Nov 1887, Acc. P., old age, 83yr b. Acc. h/o Susan. Pitts, Horace, son g/info.

Pitts, Ann, W/f, 10 Jun 1885, Acc. P., dropsy, 60yr b. Acc. unmm. Annis, Archibald, friend g/info.

Pitts, Ann M., W/f, 7 Oct 1871, Pung., dropsy, 49yr b. Acc. single. Son g/info.

Pitts, Eliza Ann, W/f, 12 Mar 1878, Acc. P., unk., 1mo 1da c/o *Jas. R. & Mary Ann*, b. Acc. Mother g/info.

Pitts, Francis G., W/m, 3 Mar 1889, St. Geo. P., unk., 1yr 3mo c/o *Thos. G. & Laura*, b. Acc. Father g/info.

Pitts, Geo., Free/m, 15 Sep 1859, Acc. unk., 15yr c/o *Peggy*, b. Acc. laborer, unmm. Mears, Thorogood, head of family g/info.

Pitts, Indianna, W/f, in Jun 1855, in 1st Dist., worms, 6mo c/o *Wm. C. & Ann*, b. Acc. w/o Wm. C. Father g/info.

Pitts, Jane, C/f, 18 Dec 1870, Acc. diphtheria, 1yr 4mo c/o *Isaac & Mary*, b. Acc. Father g/info.

Pitts, John W., W/m, 8 Nov 1869, Acc. cnspt., c/o *Wm. C. & A. N.*, b. Acc. merchant, married. Father g/info.

Pitts, Lucy, C/f, 11 Feb 1887, St. Geo. P., heart disease, 75yr b. Acc. laborer, unmm. Gunter, Edm., friend g/info.

Pitts, None, W/m, in May 1853, in 1st Dist., unk., 3da c/o *Wm. C. & Ann M.*, b. Acc. Father g/info.

Pitts, Robt., W/m, 10 Sep 1856, Acc. diarrhea, 11yr c/o *Wm. & Ann*, b. Acc. Father g/info.

Pitts, Sallie, W/f, 25 Feb 1875, St. Geo. P., cnspt., 35yr c/o *Wm. & Betsey*, b. Acc. unmm. Wise, Edw., neighbor g/info.

Pitts, Stephen, Free/m, 20 Oct 1857, Mess., cramp, 80yr b. Mess., unmm. Corbin, Jas. H., neighbor g/info.

Pitts, Susan, C/f, 1 Aug 1887, Acc. P., old age, 96yr b. Acc. w/o Horace. Pitts, Horace, son g/info.

Pitts, Thos. G., W/m, 4 May 1892, St. Geo. P., cnspt., 36yr c/o *Wm. C. & Anna*, b. Acc. merchant, h/o Louisa E. Wife g/info.

Pitts, Thos. H., W/m, 22 Dec 1871, Pung., unk., 50yr c/o *Wm. & Betsy*, b. Acc. sailor, h/o Ann. Jacob, Wm. E., friend g/info.

Planter, Agnes, C/f, 20 Jun 1873, 1st Dist., heart disease, 65yr c/o *Wharton, Kessiah*, b. 1st Dist., housekeeper, unmm. Planter, Johnson, g/info.

Planter, Hetty, C/f, 30 Sep 1886, Acc. P., paralysis, 60yr b. Acc. unmm. Planter, Stephen, son g/info.

Planter, Nancy, C/f, 4 Jun 1872, Lee Dist., croup, 7yr c/o *Nancy*, b.

Acc. Mother g/info.

Planter, Nathan, C/m, in Apr 1871, 1st Dist., conspt., 25yr c/o *L. & A.*, b. Acc, unkm. Planter, Fred, brother g/info.

Planter, Nath'l, C/m, 4 Jun 1871, Met., was accidental, 30yr c/o *Litt. & Agnes*, b. Acc, sailor, unkm. Father g/info.

Planter, Wm., Free/m, in 1858, Acc, 56yr. Sheriff g/info.

Pointer, Leah, W/f, 12 Sep 1872, Chinco., chol. morbus, 1yr 5mo c/o *Jas. & Lydia*, b. Acc, sailor. Mother g/info.

Pointer, Leah, W/f, 16 Feb 1873, Chinco., dysentery, 3yr c/o *Jas. & Lydia*, b. on Chinco. Is. Father g/info.

Pointer, Leah, W/f, 20 Aug 1874, Chinco., bilious diarrhea, 3yr 1mo 2da c/o *Jas. & Lydia*, b. Chinco., Father g/info.

Pointer, None, W/m, 28 Apr 1895, Chinco., unk., 2da c/o *Jas. T. Jr. & Ella*, b. on Chinco. Father g/info.

Poll, None, C/f, in 1877, Acc. P., stillborn, c/o *Geo. & Ellis, Harriet*. Holden, John, friend g/info.

Pollet, Azra B., W/m, 20 Aug 1879, Acc. P., brain fever, 24yr c/o *Benj. L. & Eleanore*, b. Acc, oysterman, h/o Drucilla. Father g/info.

Pollet, Sally A., W/f, 7 Oct 1870, Greenback, dysentery, 6yr 10mo c/o *Benj. & Eleanore*, b. in MD. Mother g/info.

Pollett, Benj. L., W/m, in 1890, Acc. P., paralysis, 75yr b. in MD, carpenter, h/o Eleanor L. Pollett, Stephen L., son g/info.

Pollett, Wm. T., W/m, in May 1874, 1st Dist., wh. cough, 1mo c/o *Azariah & Druscilla*, b. Acc. Father g/info.

Pollitt, Ralph H., W/m, 29 Sep 1886, Acc. P., yr 6mo 2da c/o *Sam'l & Mary*, b. Acc. Mother g/info.

Pool, Wm. Warren, W/f, 28 Oct 1889, Acc. P., unk., 73yr c/o *John & Eliz.*, b. in Del, farmer, h/o Mary E. Widow g/info.

Poolman, Harriett, C/f, 15 Dec 1891, St. Geo. P., pneumonia, 65yr c/o *Cates & Arma*, b. Acc, laborer. Cropper, Wm., friend g/info.

Poolman, Leah, C/f, 15 Jul 1890, St. Geo. P., old age, 73yr c/o *Caleb & Ann*, b. Acc. Fox, L. S., friend g/info.

Pope, Martha E., W/f, 31 Oct 1896 Acc, brain affection, 54yr 6mo c/o *Ferriwell, Thos. & Jane*, b. Acc, w/o A. D. Husband g/info.

Porter, Geo. K., W/m, in Jan 1891, in Is., Dist., unk., 42yr b. in Is., Dist., sailor, h/o Anna. Birch, Geo. C., friend g/info.

Porter, Marg, W/f, 15 Dec 1894, in Is., pneumonia, 61yr c/o *Birch, Thos. & Mary*, b. in Is., w/o Wm. J. Husband g/info.

Potter, John R., W/m, 16 Sep 1871, Pung., unk., 6da c/o *Edw. W. & Lillia*, b. Acc. Father g/info.

Potter, None, W/f, 26 Aug 1870, Acc, unk., c/o *E. M. & Lilia*, b. Acc. Father g/info.

Poulson, Alice, C/f, 15 Jan 1879, St. Geo. P., heart disease, 13yr c/o *John & Eleanora*, b. Acc. unkm. [—], [—], sister g/info.

Poulson, Alice, C/f, 5 Mar 1880, St. Geo. P., heart disease, 12yr c/o *John & Ann*, b. Acc. Father g/info.

Poulson, Ann, C/f, 8 [—]1875, Lee Dist., unk., 5yr c/o *Sally*, b. Acc. Joynes, Thos., friend g/info.

Poulson, Anna, C/f, 8 Jul 1886, St. Geo. P., conspt., 20yr c/o [—] & *Esther*, b. Acc. [—], [—], cousin g/info.

Poulson, Bettie, C/f, 3 Mar 1875, St. Geo. P., unk., 2yr c/o *Wm. & Sarah*, b. Acc. Father g/info.

Poulson, Cath. P. W., W/f, 4 Jan 1896, Acc, heart disease, 83yr c/o *Custis, John & Tabitha*, b. Acc, farmer, widow. Poulson, Bettie T., dau g/info.

Poulson, Clarissa, C/f, 6 Jul 1870, Met., conspt., 16yr 3mo c/o *Tamer*, b. Acc, laborer, unkm. Wright, Edw., friend g/info.

Poulson, D. A., W/m, 30 Nov 1868, Acc, unk., 6yr c/o *Thos. M. & Mary E.*, b. Acc. Father g/info.

Poulson, Edm. J., W/m, 29 Jan 1884, St. Geo. P., old age, 83yr c/o *Jas.* b. Acc, farmer, widower. Hopkins, Stephen, friend g/info.

Poulson, Elijah, C/m, 8 Apr 1894, Dist. No2, paralysis, 75yr b. Acc, laborer. Poulson, Agnes, dau-in-law g/info.

Poulson, Esther, C/f, 10 Oct 1893, 2nd Dist., paralysis, 70yr b. in VA, laborer. [—], [—], friend g/info.

Poulson, Ezar, C/m, 16 Sep 1896, Acc, old age, 75yr b. Acc, Gaskins, Severn Wm., friend g/info.

Poulson, Hallie, C/f, 1 Oct 1894, 1st Dist., chills, 71yr b. in VA, Poulson, Edw. Husband g/info.

Poulson, Harriet, C/f, 30 May 1879, St. Geo. P., childbirth, 31yr b. Acc, w/o Jas. H. Husband g/info.

Poulson, Infant, C/f, in Feb 1873, Met., unk., 5yr c/o *John & Cath*, b. Acc. Father g/info.

Poulson, Isaac, C/m, 11 Sep 1886, St. Geo. P., old age, 80yr b. Acc unkm. [—], [—], friend g/info.

Poulson, Jas. H., W/m, 1 May 1880, St. Geo. P., typhoid fever, 33yr c/o *John & Eliza*, b. Acc, laborer, h/o Rachel. Poulson, John W. brother g/info.

Poulson, John, C/m, 30 Sep 1879, St. Geo. P., wh. cough, 6mo c/o *Jas. & Harriet*, b. Acc. Fosque, Geo., friend g/info.

Poulson, John E., C/m, 31 Dec 1887, St. Geo. P., conspt., 25yr c/o *Elijah & Mary*, b. Acc, laborer, h/o Ellen. Johnson, Moses, friend g/info.

Poulson, John E., W/m, 14 May 1889, Acc. P., conspt., 56yr c/o *Erastus & Triffany*, b. Acc, farmer, h/o Mary E. Widow g/info.

Poulson, Jos., C/m, 26 May 1894, Met. Dist., old age, 65yr b. in VA, Ewell, John O., Alms House, keeper g/info.

Poulson, Julia Ann, C/f, 8 Mar 1896 Acc, unk., 70yr b. Acc, Gaskins, Severn Wm., friend g/info.

Poulson, Leah, C/f, in April 1873, Lee Dist., burnt, 8mo c/o *Elishu*, b. Acc. Elliott, Wm. E., friend g/info.

Poulson, Lennie, C/f, 1 Oct 1895, Dist. No1, conspt., 25yr c/o *Am*, b. laborer. Poulson, Leah, friend g/info.

Poulson, Lola, W/f, 2 Aug 1888, Acc. P., dysentery, 1yr c/o *Lorenz D. & Lizzie H.*, b. Acc. Father g/info.

Poulson, M. J., W/m, 26 May 1868, Acc, in an accident, 12yr c/o *Thos. M. & Mary E.*, b. Acc. Father g/info.

Poulson, Maggie, C/f, 15 Jul 1880, St. Geo. P., chol inf., 7mo c/o *Laura*, b. Acc. Mother g/info.

Poulson, Maria, C/f, 10 Aug 1872, Lee Dist., milk leg, 55yr b. Acc, w/o Topping, Caleb, husband g/info.

Poulson, Mary, C/f, 15 Jul 1879, St. Geo. P., childbirth, 30yr c/o *Maria*, b. Acc. laborer, unkm. Topping, Jas., friend g/info.

Poulson, Mary, C/f, 25 Nov 1887, Acc. P., bilious cholice, 75yr c/o *John & Mary*, b. Acc. servant, single. Dix, Marg., friend g/info.

Poulson, Mary Jane, C/f, 30 Sep 1887, St. Geo. P., pneumonia, 16yr 8mo c/o *Smith & Lucy*, b. Acc. laborer, unkm. Father g/info.

Poulson, None, C/f, 1 Aug 1871, Lee Dist., infancy, one hour, c/o *Peter & Eliza*, b. Acc. Mother g/info.

Poulson, None, C/m, 22 Jun 1871, Lee Dist., infancy, 7da c/o

Poulson, Betsy, b. Acc. Mother g/info.

Poulson, None, W/f, 15 Jan 1874, 1st Dist., dead born c/o *Thos. M. & Mary E.* Father g/info.

Poulson, None, W/f, m 1877, Acc. P., stillborn, c/o John & Mary E., b. Acc. Father g/info.

Poulson, None, C/f, 5 Jul 1889, St. Geo. P., unk., 3mo c/o *Bette*, b. Acc. Bayly, Wm. of E., friend g/info.

Poulson, None, C/f, 5 Jul 1889, St. Geo. P., unk., 2mo c/o *Rose*, b. Acc. Bayly, Wm. of E., friend g/info.

Poulson, None, C/m, 16 Apr 1894, Dist. No2, unk., 6da c/o *Louis & Fannie*, b. Acc. Father g/info.

Poulson, Smith, C/m, 6 Jun 1889, St. Geo. P., typhoid, 6yr c/o *Smith & Anna*, b. Acc. Bayly, Wm. of E., friend g/info.

Poulson, Susan C., W/f, 14 Jul 1874, Lee Dist., dysentery, 72yr c/o *Hopkins, Wm. & Eliza*, b. Acc. w/o Edw. Husband g/info.

Poulson, Triffany, C/f, 4 Aug 1886, Acc. P., old age, 77yr c/o *Dix, Levi*, b. Acc. housekeeper, w/o Erastus. Poulson, Marion J., son g/info.

Poulson, Wm., C/m, 10 Mar 1887, St. Geo. P., unk., 1yr 4mo c/o *Cath.*, b. Acc. Scarborough, Sam'l, friend g/info.

Powell, Alice, W/f, 13 Jun 1870, Acc, unk., 2mo 6da c/o *Geo. S. & Sarah*, b. Acc. Ayres, E. S., neighbor g/info.

Powell, Arintha, W/f, 31 Jan 1858, Acc, 26yr w/o Barnes, Thos. J., husband g/info.

Powell, Eliz, W/f, 10 Jul 1865, Acc, worms, 2yr c/o *Wm. & Amanda*, b. Acc. Father g/info.

Powell, Ellen, S., W/f, 2 Mar 1891, St. Geo. P., cnspt., 39yr c/o *West. Chas.*, b. Acc, w/o Henry F. Husband g/info.

Powell, Emma S., W/f, 3 Dec 1853, Onancock, cnspt., 1yr 4mo 17da c/o *Geo. W. & Marg.*, b. Acc. Father g/info.

Powell, Fannie W., W/f, 19 Oct 1889, St. Geo. P., p—], 31yr c/o *Nock, Levin J. W. & Sarah C.*, b. Acc, w/o Edwin W. Husband g/info.

Powell, Fanny, W/f, 14 Dec 1858, Acc, cnspt., 8yr b. Acc, c/o *Geo. Kellam, Jas.*, head of family g/info.

Powell, Fred, W/m, 2 Feb 1894, Dist. No2, burnt, 4yr c/o *Edw. T. & Sallie*, b. Acc. Father g/info.

Powell, Geo., W/m, 1 Jun 1876, Dist. No1, encephalitis, 1yr 6mo c/o *Wm. & Amanda*, b. Acc. Father g/info.

Powell, Geo. S., W/m, in Aug 1853, in 1st Dist., brain fever, 1yr 8mo c/o *Geo. S. & Sally*, b. Acc. Father g/info.

Powell, H. Wm., W/m, 7 Sep 1892, in Is., Dist., chol inf., 6mo c/o *Elva, H. & Maggie*, b. Acc. Father g/info.

Powell, Hugh, W/m, 16 Nov 1853, in 1st Dist., pneumonia, 24yr c/o *Arthur & B.* b. Acc, farmer, h/o Catty C. West, Mary. Midwife g/info.

Powell, Infant, W/m, 18 Jun 1881, Acc. P., unk., 1da c/o *Wm. of Wm. & Amanda*, b. Acc. Father g/info.

Powell, Isaish, W/m, 30 Dec 1886, Acc. P., cnspt., 48yr c/o *Elisha & Polly*, b. Acc, oysterman, h/o Susan. Wife g/info.

Powell, Jane E., W/f, 13 Aug 1878, Acc. P., typhoid fever, 9yr c/o *Levi H. & Mary H.*, b. Acc. Mumford, Jas. F., brother g/info.

Powell, Jennie, W/f, in Jan 1879, Acc. P., [—], 9yr c/o *Levin W. & Mary*, b. Acc. Father g/info.

Powell, John, W/m, 31 Dec 1892, St. Geo. P., dropsy, 80yr b. Acc, laborer. Powell, J. H., son g/info.

Powell, John H., W/m, 20 Apr 1878, St. Geo. P., pneumonia. 69yr b. Acc, merchant, widower. Ashby, A. G., friend g/info.

Powell, John T., W/m, 20 Aug 1890, St. Geo. P., paralysis. 62yr 6mo c/o *Seth*, b. Acc, gentleman, h/o Roberta A. Powell, Stewart R., son g/info.

Powell, Juliet, W/f, 15 Jun 1895, Dist. No1, cancer, 58yr c/o *Mears, Jas.*, widow. [—], John J., son-in-law g/info.

Powell, Leah, W/f, 3 Jul 1896 Acc, cancer, 77yr c/o *Wm. & Katie*. Powell, Katie. Sister g/info.

Powell, Levin H., W/m, 22 Aug 1892, in Is., Dist., paralysis. 65yr c/o *Levin & Eliz.*, b. Acc, oysterman, h/o Mary H. Wife g/info.

Powell, Levin W., W/m, 4 Dec 1853, Drummondtown, b. in MD, ordinary keeper. Joynes, Levin S., physician, g/info.

Powell, Marg, W/f, 20 Jan 1854, Acc, pneumonia, 25yr c/o *Window, John & Hesty*, b. Acc, w/o Nath'l. Husband g/info.

Powell, Mary E., W/f, 4 Jan 1868, Acc, lock jaw, yr 5mo c/o *Wm. M. & Ann E.*, b. Acc, farmer. Father g/info.

Powell, Nath'l, W/m, 12 Aug 1875, Lee Dist., jaundice, 45yr b. Acc, unkm. Wilkins, Jas. W., friend g/info.

Powell, None, W/m, 20 Jul 1887, St. Geo. P., unk., 3mo c/o *Jas. & Jane Lee*, b. Acc. Father g/info.

Powell, None, C/m, 2 Dec 1893, 2nd Dist., unk., 1da c/o *Robt. & Mary*, b. in VA. Father g/info.

Powell, None, W/m, 1 Apr 1894, Dist. No2, unk., 2mo c/o *Edw. T. & Sallie*, b. Acc. Father g/info.

Powell, None, W/m, 12 Jul 1895, Dist. No1, unk., 17da c/o *Jas. H. & Lee*. Father g/info.

Powell, None, C/child, 8 Mar 1858, in NH Co., unk., 4da c/o *John H. & Sallie J.*, b. NH Co. Father g/info.

Powell, Sarah A., W/f, 9 Oct 1865, Acc, unk., 1mo c/o *Sam'l W. & Emma*, b. Acc. Father g/info.

Powell, Seth C., W/m, 15 Dec 1881, St. Geo. P., meningitis, 3mo 20da c/o *Henry F. & Ella S.*, b. Acc. Father g/info.

Powell, Shepherd, W/m, 4 May 1870, Met., worms, 1yr 1mo c/o *Sam'l & Sarah*, b. Acc, merchant. Father g/info.

Powell, Thos. P., W/m, 16 May 1893, 2nd Dist., pneumonia, 4yr c/o *John W. & Emma W.*, b. in VA. Father g/info.

Powell, Wm., W/m, 4 Jun 1870, Met., dysentery, 1yr 6mo c/o *Wm. & Amanda*, b. Acc. Father g/info.

Powell, Wm., W/m, 7 Jun 1872, Lee Dist., dysentery, 1yr c/o *Rich. & Polly*, b. Acc. Father g/info.

Powell, Wm., W/m, in Jun 1873, Met., [—], 1yr 1mo c/o *Rich. & Polly*, b. Acc. Taylor, Thos., friend g/info.

Powers, David W., W/m, 3 Sep 1886, Acc. P., yr 8mo c/o *Jesse M. & Mary S.*, b. Acc. Father g/info.

Powers, Maria, W/f, 3 Nov 1887, Acc. P., inflammation of lungs, 8mo c/o *Jesse M. & Mary*, b. Acc. Mother g/info.

Prescott, Jas. Edw., W/m, in Sep 1879, Acc. P., bilious dysentery, 1yr 5mo c/o *Asa & [—]*, b. Acc. Father g/info.

Prescott, John R., W/m, 16 Nov 1870, Head of Neck, unk., 1mo 23da c/o *Asa & Doshia*, b. Acc. Father g/info.

Prescott, Mary A., W/f, 17 Apr 1894, 1st. Dist., pneumonia, 40yr c/o *Taylor, Shaddock & Nancy*, b. in VA, w/o Irvin. Husband g/info.

Prior, W. Scott, C/m, in Jul 1870, Acc, drowned, yr 16mo c/o *Prior*,

Eliz., b. Acc. Mother g/info.
Pruet, Eliz., W/f, 8 Apr 1865, Acc, unk., 22yr c/o *Wheaton, Eba.* b. Acc, w/o Wallace. Husband g/info.
Pruet, None, W/f, 14 Sep 1865, Temperanceville, unk., 2da c/o *Wm. & Henrietta*, b. at Temperanceville. Father g/info.
Pruet, Sinah, W/f, 13 Feb 1865, Acc, unk., 4yr c/o *Wm.* b. Acc. Father g/info.
Pruit, Ann Thos., W/f, in Oct 1854, Acc, dysentery, c/o *Geo.*, b. Acc. Father g/info.
Pruit, John B., W/m, 31 Dec 1869, Acc, pneumonia, c/o *Reuben*, b. Acc. Father g/info.
Pruit, Sally Mariah, W/f, in Oct 1854, Acc, dysentery, c/o *Geo.*, b. Acc. Father g/info.
Pruit, Virginia, W/f, in Oct 1854, Acc, dysentery, c/o *Geo.*, b. Acc. Father g/info.
Pruitt, Benj., W/m, 27 Aug 1872, 1st Dist., cancer, 72yr c/o *Chas.*, b. Acc, sailor, umm. Pruitt, Walter, son g/info.
Pruitt, Geo. T., W/m, 25 Mar 1893, 2nd Dist., measles, yr 1mo 6da c/o *Reuben & Arinthia*, b. in VA. Mother g/info.
Pruitt, Infant, W/f, 31 May 1869, Acc, unk., 1mo c/o *Wm. & Sarah*, b. Acc. Father g/info.
Pruitt, Infant, W/m, 1 Sep 1876, Dist. No1, unk., 1mo c/o *Wm. H. & Henrietta M.*, b. Acc. Father g/info.
Pruitt, John T., W/m, 7 Apr 1895, Dist. No1, bronchitis, 1yr c/o *Wm. S. & Pollie*. Mother g/info.
Pruitt, Julia A., W/f, 15 Apr 1891, St. Geo. P., heart disease, 27yr c/o *Crockett, Elisha & Marg.*, b. Acc. Pruitt, Joshua T. Husband g/info.
Pruitt, Maggie H., W/f, 13 Jun 1894, Dist. No2, cnspt., 20yr c/o *Landing, Custis & Marg.*, b. Acc, w/o John S. Husband g/info.
Pruitt, Marg. A., W/f, 6 Aug 1884, St. Geo. P., dysentery, 6yr c/o *Rubin A. & Arintha*, b. Acc. Mother g/info.
Pruitt, Martha F., W/f, 8 Jul 1893, 2nd Dist., unk., 9da c/o *Geo. & Mary F.*, b. in VA. Father g/info.
Pruitt, Nellie, W/f, 14 Sep 1891, St. Geo. P., paralysis, 74yr c/o *Evans, Geo. & Nellie*, b. Acc, w/o Reuben. Husband g/info.
Pruitt, None, W/f, 10 Sep 1891, St. Geo. P., unk., 9da c/o *Stephen & Emily*, b. Acc. Father g/info.
Pruitt, Raymond, W/m, 26 Aug 1879, St. Geo. P., dysentery, 51yr c/o *Wm. & Rachel*, b. Acc, sailor, h/o Marg. Crockett, Henry L., friend g/info.
Pruitt, Reuben Sr., W/m, 6 Aug 1896 Acc, unk., 75yr b. Acc, waterman. Dise, P. R., friend g/info.
Pruitt, Stephen, W/m, 6 Nov 1886, St. Geo. P., unk., 1yr 11mo 27da c/o *Stephen & Julia*, b. Acc. Father g/info.
Pruitt, Tubman B., W/m, 20 Feb 1896 Acc, drowned, 31yr c/o *Wm & Ellen*, b. Acc, waterman, h/o Sadie. Wife g/info.
Pruitt, Wm., W/m, 25 Aug 1878, Acc. P., brain fever, 6yr 1mo 10da c/o *Jas. T. & Mary*, b. Acc. Father g/info.
Pruitt, Wm., Sr., W/m, 20 Jun 1881, St. Geo. P., gravel, 78yr c/o *Geo. & Leah*, b. Acc, oysterman, h/o Rachel. Landing, Arthur C., friend g/info.
Pruitt, Wm. F., W/m, 14 Dec 1895, Dist. No1, unk., 1yr c/o *Novella*. Mother g/info.
Pryor, A—], Benson, W/f, 9 Aug 1895, Dist. No1, unk., 7mo c/o

Rayfield, John, W/m, 4 Mar 1872, Lee Dist., drowned, 25yr b. Acc. boatman. Rayfield, Sarah, neighbor g/info.

Rayfield, John W., C/m, 1 Jun 1887, Acc. P., 30yr c/o Wm. & Sarah, b. Acc. laborer. Bloxom, Henrietta, sister g/info.

Rayfield, Nancy, W/f, 20 May 1853, Hunting Cr., rheumatism, 78yr c/o Turnall, Robt. & Susan, b. Acc. w/o Major Jr. Husband g/info.

Rayfield, None, C/m, 30 Mar 1889, Acc. P., stillborn, c/o Wm. & Hester, b. Acc. Father g/info.

Rayfield, None, C/m, 21 Nov 1890, St. Geo. P., unk., 1da c/o Wm. & Sally, b. Acc. Father g/info.

Rayfield, None, C/m, 8 Sep 1891, St. Geo. P., unk., 7mo 25da c/o Geo. T. & Nellie, b. Acc. Davis, Southey, friend g/info.

Rayfield, None, W/m, in Oct 1892, Met. Dist., unk., 3da c/o W. & E., b. Met. Dist. Young, Wm., neighbor g/info.

Rayfield, Simm, C/m, 18 Mar 1894, Dist. No2, pneumonia, 70yr b. Acc. farmer, h/o Lubbie. Rayfield, Wm., friend g/info.

Rayfield, Wm., W/m, 10 Mar 1872, Lee Dist., suicide, 30yr c/o Major & Mary, b. Acc. farmer, unkm. Rayfield, Geo., brother g/info.

Rayfield, Wm. F., W/m, 25 Dec 1896, Acc, bright's disease, 38yr c/o Major, b. Acc. mechanic, h/o Kate. Wife g/info.

Read, Abram, C/m, 5 Nov 1881, St. Geo. P., unk., 60yr b. Acc. laborer, unkm. Read, Alma J., neighbor g/info.

Read, Annias, C/m, 10 Dec 1870, Acc, old age, 79yr c/o Wallace & Phebe, b. Acc. Read, E. J. W., employer g/info.

Read, Asa R., W/m, 18 Mar 1893, 2nd Dist., unk., 38yr c/o Wm. & Mary, b. in VA, captain. Read, Wm. R., brother g/info.

Read, Benj. F., W/m, 29 Jun 1878, St. Geo. P., typhoid fever, 14yr c/o John R. & Mary F., b. Acc. unkm. Read, R. P., grfather g/info.

Read, Bridget, C/f, 15 Jul 1883, St. Geo. P., old age, 100yr c/o Wm. & Brattus, b. Acc. laborer, unkm. Ashby, Chas., son g/info.

Read, Clarence, C/m, 23 Jul 1896 Acc, typhoid fever, 12yr 8mo 19da c/o Carey & Elsie, b. Acc. Mother g/info.

Read, Esley, C/m, 10 Mar 1896 Acc, lung fever, 1yr 8mo c/o Thos. & Georgianna, b. Acc. Mother g/info.

Read, Fannie, C/f, 8 May 1876, St. Geo. P., paralysis, 56yr b. Acc. w/o Levin. Husband g/info.

Read, Henry, C/m, 12 Mar 1883, St. Geo. P., cnspt., 24yr c/o Chas. & Clara, b. Acc. h/o Ellen. Read, Lattus, friend g/info.

Read, Infant, C/m, 11 Mar 1876, Dist. No1, unk., 1da c/o Jesse Henry & Mary, b. Acc. Pitts, Eliz., grmother g/info.

Read, Infant, W/m, 23 Dec 1876, Dist. No1, unk., 1da c/o Wm. E. & Mary W., b. Acc. Father g/info.

Read, Jacob, C/m, 10 Sep 1892, St. Geo. P., unk., 40yr b. Acc. laborer, h/o Rachael. Read, Fannie, sister-in-law g/info.

Read, John R., W/m, 9 Nov 1875, St. Geo. P., cnspt., 48yr c/o Rich. P., b. Acc. farmer, unkm. Wise, Edw., neighbor g/info.

Read, Levin, C/m, 1 Apr 1893, 2nd Dist., heart disease, 72yr b. in VA, laborer. Bull, Edw., friend g/info.

Read, Litt. D., W/m, 10 Dec 1893, 2nd Dist., unk., 56yr c/o Rich., b. in VA, mail, h/o Henrietta. Read, Sam'l R., nephew g/info.

Read, Mary, W/f, 15 Sep 1880, St. Geo. P., unk., 1yr 1mo c/o Alma J. & Virginia, b. Acc. Father g/info.

Read, Mary N., W/f, 26 Dec 1876, Dist. No1, childbirth, 25yr c/o Mullett, John & Mary, b. Acc. housekeeper, w/o Wm. E. Husband g/info.

Read, None, W/m, 15 Feb 1877, St. Geo. P., croup, 1yr 6mo c/o Emma, b. Acc. Mapp, Wm. R., employer g/info.

Read, None, C/m, 17 Feb 1880, St. Geo. P., stillborn, c/o Sam'l & Fannie, b. Acc. Father g/info.

Read, Raymond, C/m, 27 Jun 1887, St. Geo. P., dysentery, 1yr c/o Thos. & Georganna, b. Acc. Mother g/info.

Read, Rich. P. Jr., W/m, 28 Aug 1884, St. Geo. P., crying fits, 3da c/o Litt. D. & Henrietta, b. Acc. Father g/info.

Read, Rich. Sr., W/m, 3 Aug 1884, St. Geo. P., old age, 76yr c/o John & Sarah, b. Acc. Read, Litt., son g/info.

Read, Sarah, C/f, 10 Dec 1870, Acc, dropsy, 28yr c/o Ladius & Mary, b. Acc. Father g/info.

Read, Stephen, Lee, C/m, 10 Mar 1895, Dist. No1, jaundice, 2mo c/o Carey J. & Ella J. Father g/info.

Read, Sudie, C/f, 8 Oct 1895, Dist. No1, cnspt., 20yr c/o Thos. & Georgianna. Father g/info.

Read, Willie Susan, C/f, 5 Sep 1883, St. Geo. P., chol inf., 1yr 5mo c/o Peter F. & Maggie S., b. Acc. Mother g/info.

Reah, F/slave of Adah Roberts, in Feb 1854, Acc, old age, 70yr b. Acc. farmer, unkm. Bird, Abel B., head of family g/info.

Reamey, Neal, W/f, 7 Aug 1894, Dist. No2, chol inf., 3mo 3da c/o A. J. & Mattie, b. Acc. Father g/info.

Rebecca, F/slave of Sally B. Kellam, 1 Dec 1853, in 1st Dist., unk., 11da c/o Lucy, slave, b. Acc. Kellam, Thos. Hall, friend g/info.

Records, Ethel, Lee, W/f, 20 Aug 1895, Met., chol inf., 9mo 15da c/o Francis & Nancy, b. Acc. Father g/info.

Reddin, Hiram J., W/m, 26 May 1872, 1st Dist., diarrhea, c/o Wm. J. & Charlotte, b. Acc. Father g/info.

Reed, Charlotte, W/f, 13 Jul 1896, Chinco., catarrh, 15yr c/o [—], Timothy & Rebecca, w/o Joshua. Husband g/info.

Reed, Geo., C/m, 12 Apr 1872, Pung., typhoid, 60yr c/o Abe & Racheal, b. Acc. laborer, married. Wife g/info.

Reed, Infant, W/f, 10 Jun 1876, Dist. No1, unk., 1da c/o Isaac & Clara, b. Acc. Father g/info.

Reed, Infant, W/m, 15 Oct 1876, Dist. No1, stillborn, c/o Wm. P. & Ebbie. Father g/info.

Reed, Infant, W/m, 15 Oct 1876, Dist. No1, stillborn, c/o Wm. P. & Ebbie. Father g/info.

Reed, Infant, W/m, in 1885, Acc. P., stillborn, c/o Timothy & Euphemia. Mother g/info.

Reed, Jane, W/f, 17 Dec 1882, Acc. P., [—], 56yr c/o Handsen, Phillip, b. Acc. housekeeper, w/o Wm. of Wm. Husband g/info.

Reed, Jas. H., W/m, 10 Nov 1889, Acc. P., dropsy, 65yr b. Acc. oysterman, single. Annis, Archibald, friend g/info.

Reed, Mary A., W/f, 7 Feb 1877, Acc. P., measles, 35yr c/o Savage, Thos., b. Acc. housekeeper, w/o Litt. Husband g/info.

Reeves, Benj., W/m, 10 Nov 1896, 1st Dist., old age, 79yr farmer, h/o Hester. Widow g/info.

Reid, Ann, W/f, 15 Jan 1854, Chinco., unk., 30yr c/o Lester, Chas. & Mary A., b. Chinco., married. Mother g/info.

Reid, Jephers C., W/f, 23 Dec 1892, in Is., Dist., lock jaw, 28yr c/o John R. & Matilda, b. Acc. w/o Wm. J. Mother g/info.

Reid, Mrs., W/f, 9 Feb 1892, in Is., Dist., unk., 33yr b. Acc. w/o Wm. P. Mother g/info.

Reid, None, W/f, 1 Dec 1892, in Is., Dist., unk., 7mo c/o Wm. R. &

Eba C., b. Acc. Father g/info.

Reuben, M/slave of Wm. E. Waddy, in Jan 1854, Drummondtown, pleurisy, 50yr b. NH Co., unmm. Owner g/info.

Reuben, M/slave of Edm. J. Poulson, 10 Nov 1857, Acc, unk., 1yr 6mo, b. Acc. Owner g/info.

Reuben, M/slave of John R. Kellam, 20 Aug 1859, Acc, unk., 1yr 3mo, b. Acc. Owner g/info.

Revel, Eliz. M., W/f, in Jan 1854, Drummondtown, pneumonia, 62yr b. Acc. unmm. Revel. Nath'l F., son g/info.

Revel, Med—, W/f, 21 Aug 1882, Acc. P., [—], 29yr c/o *Warner, Jacob & Sina*, b. Acc. h/o Levin. Husband g/info.

Revel, Perry, C/m, 12 Jun 1871, Pung., pneumonia, 40yr c/o *Jim*, b. Acc. laborer, h/o Eviline. Widow g/info.

Revel, Chas., C/m, 29 Apr 1870, Acc, unk., 16yr 4mo c/o *Jas. & Polly*, b. Acc. Father g/info.

Revell, Betsey, C/f, 8 Jun 1881, St. Geo. P., cramp colic, 30yr b. Acc. cook, unmm. Wise, Major T., neighbor g/info.

Revell, Chas., C/m, 4 May 1881, St. Geo. P., unk., 6mo, b. Acc. Wise, Edw., neighbor g/info.

Revell, John H., C/m, 25 Dec 1878, St. Geo. P., unk., 20yr c/o *Louis*, b. Acc. Father g/info.

Revell, None, C/f, 17 Oct 1875, St. Geo. P., unk., 2da c/o *Louis & Susan*, b. Acc. Father g/info.

Rew, [—], H., W/m, 3 Mar 1879, Acc. P., heart, 69yr c/o *Chas. & Virginia*, b. Acc. farmer, h/o Mary A. Rew, [—], son g/info.

Rew, Ada C/f, in Dec 1894, 1st Dist., eczema, 75yr c/o [—], *Anne*, b. in VA. Conquest, E., dau g/info.

Rew, Allen, C/m, 20 Oct 1892, St. Geo. P., wh. cough, 5yr c/o *Geo. & Nannie*, b. Acc. Father g/info.

Rew, Cath. D., W/f, in Jul 1870, Acc, cnspt., 28yr c/o *Wm. & Julia*, b. Acc. unmm. Father g/info.

Rew, Dennis H., W/m, 23 Dec 1854, Hunting Cr., unk., 68yr 10mo c/o *Woney*, b. at Hunting Cr., carpenter, widowed. Rew, Wm., son g/info.

Rew, Eddie, C/m, 25 Apr 1893, 1st Dist., cnspt., 8yr c/o *John & Lizzie*, b. in VA. Fidderman, Mary, grmother g/info.

Rew, Elvany B., W/m, 15 Feb 1885, Acc. P., erysipelas, 5mo c/o *Wm. A. & Sarah T.*, b. Acc. Father g/info.

Rew, Eliza, W/f, 12 Jul 1882, Acc. P., [—], 14yr c/o *John & Tabitha*, b. Acc. Father g/info.

Rew, Emeline S., W/f, 30 Dec 1888, Acc. P., dropsy, 59yr c/o *Trader, Teakle & Nancy*, b. Acc. farmer, h/o Wm. Rew, Alfred W., son g/info.

Rew, Emma, C/f, 15 Jun 1885, Acc. P., head fall, 8mo c/o *Handy & Ellen*, b. Acc. Father g/info.

Rew, Esther, C/f, 16 May 1885, Acc. P., dropsy, 5yr c/o *Handy & Ellen*, b. Acc. Father g/info.

Rew, Geo., W/m, 6 Apr 1870, Met., apoplexy, 50yr 3mo c/o *Geo. & Jane*, b. Acc. unmm. Rew, Henry, Father?g/info.

Rew, Handy, C/m, in Jun 1890, Acc. P., cnspt., 45yr c/o *Wm. Taylor & Candice*, b. Acc. farmer, h/o Ellen. Mason, Alsie, friend g/info.

Rew, Handy, C/m, 12 Jun 1890, Acc. P., cnspt., 40yr b. Acc. farmer, single. Rew, Jesse, son g/info.

Rew, Henrietta C., W/f, 10 Apr 1882, Acc. P., cnspt., 32yr c/o *Wm. C. & Lovey D.*; b. Acc. unmm. White, Sam'l, b., brother g/info.

Rew, Henry S., W/m, in 1892, Met. Dist., pneumonia, 50yr c/o *Jas. & Mary*, b. Met. Dist., h/o Burnetta S. Son g/info.

Rew, Infant, C/m, in Mar 1873, Met., [—], yr 5da c/o *Upshur & Mary*, b. Acc. Father g/info.

Rew, Infant, C/f, 23 Feb 1876, Dist. No1, stillborn, c/o *Upshur & Marian*. Father g/info.

Rew, Infant, C/m, 27 Oct 1880, Acc. P., fits, 10yr c/o *Upshur & Marion*, b. Acc. Father g/info.

Rew, Infant, W/f, 21 Aug 1881, Acc. P., thrush, 6mo c/o *Edw. T. & Marg. A.*, b. Acc. Father g/info.

Rew, Infant, W/f, in Aug 1882, Acc. P., croup, 2mo c/o *Edw. T. & Mary A.*, b. Acc. Father g/info.

Rew, Infant, C/m, 14 Sep 1885, Acc. P., 14da c/o *Handy & Ellen*, b. Acc. Father g/info.

Rew, Jane, W/f, 7 Aug 1870, Met., dysentery, 2yr 6mo c/o *Wm. & Mary*, b. Acc. Dix, Thos., friend g/info.

Rew, Jas. H., W/m, in 1892, Met. Dist., dyspepsia, 56yr c/o *Sam. & H.*, b. Met. Dist., h/o M. A. Widow g/info.

Rew, John, W/m, 8 Oct 1870, Met., typhoid fever, 22yr 6mo c/o *Jas. H. & Mary*, b. Acc. laborer, Father g/info.

Rew, John of J., W/m, 5 Jan 1888, Acc. P., cnspt., 57yr c/o *John*, b. Acc. farmer, h/o Tabitha. Smith, Cath., sister-in-law g/info.

Rew, Leah, C/f, 23 Jul 1893, 1st Dist., unk., 1da c/o *Savage & Sally*, b. in VA. Father g/info.

Rew, Lizzie, C/f, 15 Apr 1893, 1st Dist., cnspt., 29yr c/o *Fidderman, John & Mary*, b. in VA. Mother g/info.

Rew, Maggie A., W/f, 9 Apr 1866, St. Geo. P., pneumonia, 1yr 8mo c/o *John R. & Cordia*, b. Acc. Father g/info.

Rew, Marg. S., W/f, in Aug 1888, Acc. P., unk., 62yr c/o *Ayres, Francis & Susan*, b. Acc. housekeeper, w/o Geo. S. Rew. Geo. S. son g/info.

Rew, Mary, C/f, 3 Jul 1875, St. Geo. P., unk, b. Acc, w/o Sam'l. Gunter, Geo. g/info.

Rew, Milcer D., W/m, in May 1891, Met. Dist., chol inf., 5mo c/o *Geo. R. & M. S.*, b. Met. Dist., farmer. Father g/info.

Rew, Nancy, W/f, 31 Mar 1890, St. Geo. P., typhoid, 76yr c/o *Noel, Edm. & Cath.*, b. Acc. lady, widow. Rew, Kate J., dau g/info.

Rew, Nath'l, C/m, 9 Aug 1878, St. Geo. P., cnspt., 18yr c/o *Bridge*, b. Acc unmm. Heath, Wm., neighbor g/info.

Rew, None, W/m, in 1887, Acc. P., stillborn, c/o *Andrew J. & Bettie*, b. Acc. Father g/info.

Rew, Nora, C/f, 20 Apr 1893, 1st Dist., cnspt., yr 9mo c/o *John & Lizzie*, b. in VA. Fidderman, Mary, grmother g/info.

Rew, Revel H., W/m, 23 Sep 1880, St. Geo. P., dropsy, & cnspt 68yr c/o *Wm. & Susan*, b. Acc. farmer, h/o Maria J. Wife g/info.

Rew, Rich. S., W/m, 17 Sep 1884, St. Geo. P., cnspt., 84yr c/o *Chas. & Jennie*, b. Acc. h/o Nancy. Rew, Geo. E., son g/info.

Rew, Sally, W/f, 30 Dec 1875, Acc. P., pneumonia, 86yr 6mo 8da b. Acc, w/o Geo. Hinman, Lewis F., friend g/info.

Rew, Sally, W/f, 22 Jun 1876, Dist. No1, old age, 84yr c/o *Ayres, Francis & Marg.*, b. Acc, w/o Dennis. Rew, Marg. P. dau g/info.

Rew, Sam'l, W/m, 21 Oct 1854, Mess., dysentery, 14yr c/o *Wm.*, b. in Mess. Father g/info.

Rew, Sam'l T., C/m, 1 Sep 1871, Pung., c. chill, 4yr c/o *Bridget*, b. Acc. Joynes, Thos. R., friend g/info.

Rew, Wm., W/m, in May 1888, Acc. P., cnspt., 18yr c/o *John & Tabitha*, b. Acc. farmer, unmm. Smith, Cath., aunt g/info.

Rew, Wm., W/m, in Oct 1891, Met. Dist., old age, 85yr b. Met. Dist., farmer. Friend g/info.

Rew, Zephora M., W/f, 4 Apr 1870, Acc, cnspt., 31yr c/o *Davis, Benj. & Mary*, b. Acc. Hastings, A. M., bro-in-law g/info.

Reynolds, Nelson, W/m, 14 Oct 1887, Acc. P., typhoid fever, 7mo c/o *Isaac & Sarah*, b. Acc. Father g/info.

Reynolds, Wm. K., W/m, 12 May 1890, Acc. P., premature, 1mo c/o *Joshua R. & Mary A.*, b. Acc. Father g/info.

Richardson, Emma M., W/f, 29 Aug 1878, Acc. P., diphtheria, 3yr 3mo 26da c/o *Theodore A. & Emma F.*, b. Acc. Father g/info.

Richardson, Geo., C/m, 10 Aug 1887, St. Geo. P., dysentery, 3yr c/o *Chas. & Mary*, b. Acc. Father g/info.

Richardson, Geo. W., W/m, 5 Nov 1871, Pung., cnspt., 38yr c/o *Jas. & Betsy*, b. Acc. carpenter, unmm. Mears, Geo. W., friend g/info.

Richardson, Marg., W/f, 1 Aug 1872, Pung., typhoid, 12yr c/o *Wm. & Rosey*, b. Acc. Father g/info.

Richardson, Marg., W/f, 1 Mar 1896, Acc, heart disease, 52yr b. Acc. farmer. Son g/info.

Richardson, None, C/m, 28 Aug 1892, St. Geo. P., unk., 1mo c/o *John & Charlotte*, b. Acc. Mother g/info.

Richardson, None, W/child, in 1854, Acc, unk., c/o *John*, b. Acc. Father g/info.

Richardson, Sally, W/f, 15 Aug 1855, in 1st Dist., cnspt., 53yr c/o *Sally*, b. Acc, unmm. Richardson, Francis, son g/info.

Richardson, Thos. G., W/m, 2 Dec 1881, in Balt. MD, typhoid pneumonia, 18yr c/o *Thos. & Cath.*, b. Acc. unmm. Kemmurle, John, stepfather g/info.

Richardson, Wm. J., W/m, 29 Aug 1892, St. Geo. P., dropsy, 65yr b. Acc, waterman, h/o *Rosa West, W. W.*, friend g/info.

Ridley, John D., W/m, 12 Oct 1854, Acc, unk., 30yr c/o *Wm.*, b. Acc. unmm. Smith, Geo. W., friend g/info.

Riggin, Gertrude, W/f, in Jan 1870, Pitts Neck, wh. cough, 3mo c/o *Chas. & Virginia*, b. Acc. Ball, Jas. H., grfather g/info.

Riggs, Eliz., W/f, 10 Oct 1880, Acc. P., cnspt., 72yr c/o *Wessells, Jas. & Polly*, b. Acc, housekeeper, h/o *Jos. Young, Susannah W.*, dau g/info.

Riggs, Infant, W/m, 4 Aug 1871, Met., unk., 10da c/o *Jos. & Melissa*, b. Acc. Father g/info.

Riggs, Infant, W/m, 29 Nov 1878, Acc. P., unk., 4da c/o *Jos. R. & Melissa C.*, b. Acc. Father g/info.

Riggs, Wm., W/m, 6 Apr 1875, Acc. P., scarlet fever, 5yr 4mo 8da c/o *Jos. & Malissa*, b. Acc. Father g/info.

Riley, Alfred C., W/m, 25 Sep 1875, St. Geo. P., lingering, 1mo c/o *Raymond & Eliz. J.*, b. Acc. Father g/info.

Riley, Amy, C/f, 3 Dec 1876, St. Geo. P., unk., 5yr c/o *Custis, Adam & Riley, Louisa*, b. Acc. Riley, Louis, grfather g/info.

Riley, Geo., C/m, 8 Sep 1875, Acc. P., dysentery, 72yr b. Acc, farmer, unmm. Fletcher, Martha, friend g/info.

Riley, Hannah, C/f, 1 Sep 1879, St. Geo. P., shot, 71yr b. Acc, cook, unmm. Riley, Chas. T., employer g/info.

Riley, Henry, C/m, 3 Sep 1894, Dist. No2, killed by horse, 54yr c/o *Mary*, b. Acc, farmer, h/o *Susan Riley, Robt.*, son g/info.

Riley, Isaac, C/m, 1 Feb 1870, Met., old age, 80yr 6mo, b. Acc. unmm. Byrd, Geo. W., friend g/info.

Riley, Marg., C/f, 30 Jun 1878, St. Geo. P., cnspt., 21yr c/o *Louis & Eliza*, b. Acc. Father g/info.

Riley, Marg. A., W/f, 6 Jan 1860, Acc, cnspt., 32yr c/o *Snead, Chas. & Rachel*, b. Acc. seamstress, w/o *Raymond R.* Husband g/info.

Riley, Nancy, W/f, in 1881, St. Geo. P., c/o *Raymond*, b. Acc. unmm. Riley, Chas. T., nephew g/info.

Riley, None, W/m, 20 Apr 1889, St. Geo. P., unk., 10da c/o *Chas T. & Mary*, b. Acc. Father g/info.

Riley, None, W/m, 27 Aug 1892, St. Geo. P., cold, 17da c/o *Chas. T. & Mary*, b. Acc. Father g/info.

Riley, None, C/m, 10 Jul 1894, Dist. No2, unk., 4da c/o *Robt. & Maggie*, b. Acc. Father g/info.

Riley, Osca, W/m, 3 Jul 1889, Acc. P., unk., 7mo c/o *Parker & Mary*, b. Acc. Father g/info.

Riley, Peter, W/m, 14 Feb 1860. Steward of poor g/info.

Riley, Raymond, W/m, 28 Jul 1872, Lee Dist., old age, 94yr b. Acc, farmer, widower, Riley, Sarah, dau g/info.

Riley, Sallie, W/f, 5 Aug 1857, Acc, chol inf., 1yr 3mo c/o *Raymond & Marg.*, b. Acc. Father g/info.

Riley, Sarah A., W/f, 29 Mar 1881, St. Geo. P., heart disease, 64yr b. Acc, w/o *Raymond R. Riley, Chas. T.*, stepson g/info.

Riley, Sarah R., W/f, 18 Jul 1880, St. Geo. P., pneumonia, 57yr c/o *Raymond & Sallie*, b. Acc, unmm. Riley, Wm. M., cousin g/info.

Riley, Susan, W/f, 1 Oct 1896, Acc, pneumonia, 73yr c/o *Raymond*, b. Acc. West, Wm. C., nephew g/info.

Riley, Willington B—], W/m, 2 Dec 1896, Acc, drowned, 23yr 6mo c/o *John F. & Frances*, b. Acc., waterman. Father g/info.

Riley, Wm. M., W/m, 16 Dec 1891, St. Geo. P., bright's disease, 46yr c/o *Wm.*, b. Acc, h/o *Mary Doughty, J. D.*, son-in-law g/info.

Riley, Wm. W., W/m, 15 Mar 1875, St. Geo. P., paralysis, 71yr c/o *Geo. R. & Fanny*, b. Acc, h/o *Eliz. W. Riley, John F.*, son g/info.

Risley, Wm. S., W/m, 9 May 1874, Chinc., wh. cough, 9mo 2da c/o *Wm. & Clara*, b. in NJ. Father g/info.

Robbins, Jennie, C/f, 5 May 1871, Pung., cnspt., 2yr c/o *Nelson & Matilda*, b. Acc. Father g/info.

Robbins, John T., W/m, 10 Jul 1876, Dist. No1, cnspt., 64yr c/o *Michael & Eliz.*, b. Acc, farmer, h/o *Druscilla*. Widow g/info.

Robbins, Joshua, C/m, 3 Jun 1875, St. Geo. P., dropsy, 3yr c/o *Nelson & Matilda*, b. Acc. Father g/info.

Robbins, Juliet, W/f, 6 Nov 1871, Pung., unk., 78yr b. Acc, single. Bayley, Thos. W., son-in-law g/info.

Robbins, Peter, C/m, 15 Aug 1871, Pung., dropsy, 3yr c/o *Nelson*, b. Acc, single. Father g/info.

Roberts, Benj., C/m, 6 Sep 1871, Pung., paralysis, 50yr b. Acc, unmm. Smith, Hampton, friend g/info.

Roberts, Betsy, W/f, 6 Feb 1896 Acc, pneumonia, 82yr b. Acc. Mears, Geo., grson g/info.

Roberts, Euphemia, C/f, 16 Feb 1875, Acc. P., cnspt., 25yr b. Acc, w/o *Geo. Teagle, Jas.*, friend g/info.

Roberts, Fanny, C/f, in Mar 1874, 1st Dist., cnspt., 25yr c/o *Edw. & Hetty*, b. Acc, housekeeper, married. Teagle, Jas. g/info.

Roberts, Jane, Free/f, 15 Dec 1857, Mess., unk., 26yr c/o *John*, b. in Mess. unmm. Father g/info.

Roberts, Lucinda C/f, 10 Apr 1889, St. Geo. P., cnspt., 14yr c/o

Moses & Martha, b. Acc, laborer. Mother g/info.
Roberts, Maria, C/f, in Sep 1870, Horntown, cancer, 25yr c/o *Dan'l & Leah*, b. Acc, helper, unnm. *Weburn*. *Leah*, friend g/info.
Roberts, Milly, C/f, 3 Aug 1876, Dist. No1, unk., 22yr c/o *John & Polly*, b. Acc, laborer, unnm. Father g/info.
Roberts, Major, C/m, 2 Apr 1890, Acc. P., mill explosion, 60yr c/o *John & Eliza*, b. Acc, laborer, single. *Hargis*, *Leah*, friend g/info.
Roberts, Moris, C/m, 15 Dec 1888, St. Geo. P., typhoid, 40yr c/o *Nancy*, b. Acc, farmer, h/o *Martha*. Wife g/info.
Roberts, Nath'l, W/m, 10 Nov 1894, Dist. No2, unk., 55yr c/o *Edwin & Betsy*, b. Acc, farmer. *Roberts*, *Colie*, friend g/info.
Roberts, None, C/m, in Mar 1873, 1st Dist., unk., 2da c/o *Thos. & Eliz.*, b. 1st Dist., Father g/info.
Roberts, None, C/m, in Feb 1890, Acc. P., unk., 3mo c/o *Wm. & Maranda*, b. Acc. Mother g/info.
Roberts, None, C/m, 16 Jan 1893, 1st Dist., unk., 2da c/o *Wm. & Mary*, b. in VA. Father g/info.
Roberts, None, Free/m, 23 Dec 1857, Mess., unk., 5da c/o *Jane*, b. at Mess. *Roberts*, *John*, g/father g/info.
Roberts, None, Free/m, 23 Dec 1857, Mess., unk., 5da c/o *Jane*, b. in Mess. *Roberts*, *John*, g/father g/info.
Roberts, None, W/m, 3 Aug 1870, Acc, unk., c/o *H. E. & Maggie*, b. Acc. Father g/info.
Roberts, Peggy, C/f, 6 Sep 1875, Acc. P., dropsy, 70yr b. Acc, unnm. *Truett*, *Wm.*, friend g/info.
Roberts, Rhoda C/f, in Sep 1872, 1st Dist., small pox, 30yr c/o *Corbin*, *Mary*, b. Acc, housekeeper. *Roberts*, *Arinthia*, friend g/info.
Roberts, Sarah J., C/f, in Feb 1873, 1st Dist., unk., 15yr c/o *Jas. & Mary*, b. Atl. *Conner*, *Isaac*, friend g/info.
Roberts, Thos., C/m, 14 Apr 1886, St. Geo. P., bilious colic, 22yr c/o *Moses & Martha*, b. Acc, laborer. Father g/info.
Roberts, Thos. P., W/f, 30 Apr 1880, Acc. P., cnspt., 22yr c/o *Mason*, *Ann*, b. Acc, laborer, *Roberts*, *Berry*, friend g/info.
Roberts, Tinny, C/f, 25 Nov 1880, Acc. P., unk., 28yr c/o *Benston*, *Jas. & Mary*, b. Acc, housekeeper. *Roberts*, *John*, friend g/info.
Roberts, Wm., C/m, 15 Jun 1889, Acc. P., dropsy, 75yr b. Acc, laborer, single. *Annis*, *Archibald*, friend g/info.
Roberts, Wm., C/m, 10 Sep 1886, Acc. P., typhoid fever, 6yr c/o *Major & Leah*, b. Acc. Mother g/info.
Robertson, David, C/m, 10 Mar 1891, St. Geo. P., dropsy, 30yr b. Acc. laborer, h/o *Asa*. *Ayres*, [—], friend g/info.
Robertson, Edgar A., W/m, 6 Jul 1896, Acc, chol inf., 1yr 3mo c/o *E. W. & Bell B.*, b. Acc. Father g/info.
Robertson, Edgar M., W/m, 24 Jul 1872, Lee Dist., chol inf., 5mo c/o *Edgar & Susan*, b. Acc. Father g/info.
Robertson, Jos. W., W/m, 9 Aug 1890, Acc. P., la grippe, 40yr c/o *Thos. & Leah E.*, b. in MD, carpenter, h/o *Annie*. *Evans*, *John S.*, uncle g/info.
Robertson, Sue F., W/f, 14 Sep 1879, St. Geo. P., diarrhea, 32yr c/o *Fisher*, *Fredr. & Rose*, b. NH Co., w/o *Edgar W.* Husband g/info.
Robeson, Sarah E., W/f, 3 Aug 1860, 2yr c/o *John*. Father g/info.
Robins, Arthur, W/m, 2 Apr 1860, Acc, congestion fever, 45yr b. Acc, farmer. *Kellam*, *Fredr. C. A.*, physician g/info.
Robins, Chas. F., W/m, 15 Sep 1880, Acc. P., brain fever, 19yr c/o *John S. & Drucilla*, b. Acc. unnm. *Kendal S.*, brother g/info.

Robins, Eppa, W/f, 10 Jul 1888, Acc. P., chol inf. 1mo 1da c/o *Kendal & Edna*, b. Acc. Father g/info.
Robins, Infant, W/m, 15 June 1880, Acc. P., unk., 3mo c/o *Kendal S. & Edna*, b. Acc. Father g/info.
Robins, Isaac, W/m, 10 Jul 1868, Acc, 52yr c/o *Arthur & Leah*. Acc, farmer, unnm. *Fosque*. *Wm.*, neighbor g/info.
Robins, Pierce, C/m, 30 Dec 1896, Acc, unk., 3mo c/o *John H. Marg.*, b. Acc. Father g/info.
Robinson, Geo. H., W/m, 8 Jul 1895, Met., meningitis, 1mo 14c c/o *Wm. & Laura*, b. Acc. Mother g/info.
Robinson, None, W/f, in Jul 1892, Met. Dist., bronchitis, 4mo c/o *Wm. & Laura*, b. Met. Dist. Mother g/info.
Robt, M/slave of *Rich. B. Winder*, in 1853, in 3rd Dist., unk., 5 c/o *Sabra*, slave, b. Acc, slave. Owner g/info.
Rodgers, Geo. W., W/m, 20 Dec 1856, Acc, unk., 1yr c/o *Wm. T. Eliz.*, b. Acc. Father g/info.
Rodgers, Rachel, W/f, 13 Dec 1858, Acc, unk., 74yr c/o *Boggs John & Marg.*, b. Acc, unnm. *Boggs*, *Eliz.*, dau g/info.
Rogers, Arthur E., W/m, 9 Jul 1883, St. Geo. P., chol inf., 9mo 9c c/o *John W. & Etha A.*, b. Acc. Father g/info.
Rogers, Arthur W., C/m, 29 Mar 1896, Acc, unk., 1yr 4mo c/o *John & Hennie*, b. Acc. Father g/info.
Rogers, Cordelia, C/f, 10 Oct 1879, St. Geo. P., cnspt., 19yr c/o *Robin & Delia*, b. Acc, unnm. Father g/info.
Rogers, Eliza E., W/f, 20 Nov 1880, St. Geo. P., killed by horse 55yr c/o *Boggs*, [*Wm. W.*], b. Acc, housewife, widow. *Rogers*, *Wm. F.*, son g/info.
Rogers, Emma S., C/f, 20 Feb 1889, St. Geo. P., childbirth, 21yr c/o *Chas. & Lottie*, b. Acc, laborer. Father g/info.
Rogers, Geo., C/m, in Dec 1884, St. Geo. P., unk., 60yr c/o *Dan'l Nancy*, b. Acc, laborer. *Savage*, *Duffield*, friend g/info.
Rogers, Geo., C/m, 10 Oct 1890, St. Geo. P., paralysis, 72yr b. Acc miller, h/o *Susan*. *Beckett*, *Jas.*, friend g/info.
Rogers, Hennie, C/f, 10 Mar 1896 Acc, cnspt., 30yr c/o *Turlingto Geo. & Malinda*, b. Acc, h/o *John*. Husband g/info.
Rogers, Henry, C/m, 16 Sep 1890, St. Geo. P., cnspt., 51yr c/o *Leah*, b. Acc, laborer, h/o *Clarrissa*. Wife g/info.
Rogers, John K., W/m, 10 Apr 1879, St. Geo. P., paralysis, 55yr c/o *Wm. & Rachel*, b. Acc, farmer, h/o *Eliza*. *Rogers*, *John T.*, son g/info.
Rogers, Lewis J., C/m, 1 May 1892, St. Geo. P., cnspt., 25yr c/o *Lewis & Mary*, b. Acc, teacher, h/o *Fannie*. *Chandler*, *Alfred*, frier g/info.
Rogers, Louis, C/m, 8 Jul 1889, St. Geo. P., unk., 50yr c/o *Dan'l Nannie*, b. Acc, farmer, h/o *Mary*. *Rogers*, *L. J.*, son g/info.
Rogers, Louis P., W/m, 3 Aug 1888, St. Geo. P., heart affectio 83yr c/o *John & Pollie*, b. Acc, gentleman, unnm. *Rogers*, *Susa* niece g/info.
Rogers, Lousia J., C/f, 15 Feb 1869, Acc, apoplexy c/o *Louis Mary*, b. Acc. Father g/info.
Rogers, Marg. S., W/f, 3 Dec 1884, St. Geo. P., unk., 76yr c/o *Parry*, *Wm. & Moore*, *Tabitha*, b. Acc. mistress of house, widow. *Rogers*, *Louis*, friend g/info.
Rogers, Mary, C/f, 28 Jul 1893, 2nd Dist., cnspt., 66yr c/o *Parke Nat & Nicey*, b. in VA, widow. *Rogers*, *Geo.*, son g/info.
Rogers, None, W/f, 24 Dec 1880, St. Geo. P., stillborn, c/o *Wm.*

& *Cordelia F. Rogers*, Eliz. F., grmother g/info.

Rogers, None, C/f, 11 Jun 1889, St. Geo. P., unk., 6mo c/o *Sarah*, b. Acc. Edmonds, Geo. A., friend g/info.

Rogers, None, C/f, 19 Apr 1889, St. Geo. P., unk., 2mo c/o *Emma S.*, b. Acc. Rogers, Chas., grfather g/info.

Rogers, Patience E., W/f, in 1887, St. Geo. P., unk., 3yr c/o *Nath'l & Susan*, b. Acc. Father g/info.

Rogers, Sarah, C/f, 10 Jun 1889, St. Geo. P., childbirth, 25yr b. Acc. laborer, unmm. Edmonds, Geo. A., friend g/info.

Rogers, Stella F., W/f, 10 Jun 1892, St. Geo. P., indigestion, 4mo c/o *Chas. & Mollie*, b. Acc. Father g/info.

Rogers, Susan, C/f, 28 May 1870, Acc, unk., 12yr c/o *Benj. & Mary*, b. Acc. Father g/info.

Rogers, Thos., C/m, 18 Sep 1888, St. Geo. P., cnspt., 35yr c/o *Robt. & Dealy*, b. Acc, unmm. Bayly, John, bro-in-law g/info.

Rogers, Virginia, C/f, 3 May 1872, Lee Dist., old age, 80yr b. Acc, widow. Drummond, Handy, landlord g/info.

Rogers, Wm. F., W/m, 16 Feb 1895, Dist. No1, paralysis, 48yr c/o *John K. & Eliza*, mechanic, h/o *Carrie V. Wife* g/info.

Rogers, Wm. S., W/m, 10 Oct 1866, Acc, unk, b. Acc, farmer, h/o *Eliz. Widow* g/info.

Rogers, Wm. S., W/m, 6 Jul 1891, St. Geo. P., chol inf., 11mo c/o *Chas. H. & Mollie E.*, b. Acc. Father g/info.

Rogers, Wm. Thos., C/m, 30 Sep 1889, St. Geo. P., pneumonia, 9mo c/o *John & Hennie*, b. Acc. Mother g/info.

Rose, F/slave of *Susan U. Snead*, in Aug 1853, Onancock, old age, 90yr b. in Somerset MD, slave. *Snead, John D.*, head of family g/info.

Rose, F/slave of *David Mears*, 10 Jan 1859, Acc, unk., 37yr b. Acc. Owner g/info.

Rose, F/slave of *Edw. J. Poulson*, 15 Dec 1860, Acc, unk., 13yr b. Acc. Owner g/info.

Rose, F/slave of *Sally D. Fletcher*, 4 Jun 1860, 2yr. Owner g/info.

Rose, Arinthia, W/f, 15 Dec 1894, Dist. No2, pneumonia, 60yr c/o *Bell, Rachel*, b. Acc, farmer, widow. *Marsten, Missouri*, niece g/info.

Rose, Wm. H., W/m, 4 Mar 1879, St. Geo. P., a blow from a stool, 40yr b. unk., farmer, h/o *Arinthia. Bell, [—]*, bro-in-law g/info.

Rosina, F/slave of *Wm. R. Coard*, in Oct 1855, in 1st Dist., bilious fever, 1yr c/o *Mariah*, b. Acc. Owner g/info.

Ross, Arinthia L., W/f, in Apr 1874, 1st Dist., typhoid fever, 1yr 2mo c/o *Edw. L. & Delaria*, b. Acc. Father g/info.

Ross, Eliz., C/f, 27 May 1870, Acc, chills, 48yr 3mo c/o *Levin & Mary*, b. Acc. Father g/info.

Ross, Gilbert, W/m, 18 Jul 1866, Acc, unk., 28yr c/o *Levin & Nancy*, b. Acc, farmer, h/o *Polly. Mother* g/info.

Ross, Jacob M., W/m, 15 Apr 1878, St. Geo. P., cancer, 71yr c/o *Wm. & Mary*, b. Acc, farmer, h/o *Sarah A. Ross, Sam'l T.*, son g/info.

Ross, Jane, W/m, 9 Oct 1854, Met., old age, 83yr c/o *Summers, Isaac*, b. in Somerset MD, spinster, married. *Ross, Johnson*, g/info.

Ross, Jelson, W/m, 18 Aug 1855, Muddy Cr., unk., 14mo c/o *Lewis T.* Father g/info.

Ross, John F., W/m, 7 Feb 1878, Acc. P., typhoid fever, 21yr c/o *John H. & Mary*, b. Acc, farmer, unmm. Mother g/info.

Ross, John H., W/m, 28 Mar 1890, St. Geo. P., typhoid, 44yr c/o *Jacob & Sarah*, b. Acc, merchant. *Ross, S. T.*, brother g/info.

Ross, Levi, C/m, 1 Jun 1895, Dist. No1, paralysis, 35yr b. Acc. unmm. *Ewell. John O.*, friend g/info.

Ross, Sarah A., W/f, in 1887, St. Geo. P., pneumonia, 78yr c/o *Taylor, Raymond*, b. Acc, lady, w/o *Jacob. Ross, Sam'l T.*, son g/info.

Ross, Virginia S., W/f, in Aug 1855, in 3rd Dist., diarrhea, 1yr omo c/o *Jas. K. & Virginia*, b. Acc. Father g/info.

Ross, Wm. H., W/m, 15 Nov 1857, Acc, typhoid fever, 25yr c/o *Jacob M. & Sarah A.*, b. Acc, farmer, h/o *Sarah A. Father* g/info.

Rowles, Fannie, W/f, 15 Mar 1894, Dist. No2, cnspt., 33yr c/o *Gillispie, [-]. W. & Sallie*, b. Acc, w/o *Jas. C. Husband* g/info.

Rowley, Eliza, b., W/f, 17 Oct 1895, 1st Dist., paralysis, 71yr 11mo c/o *Milbourne, Wm. & Sarah W.*, b. Acc, widow. *Rowley, John W.*, son g/info.

Rowley, John W. Sr., W/m, 30 Sep 1886, Acc. P., inflammation the bowel, 72yr b. Acc, farmer, h/o *Eliza. Rowley, John W. Jr.*, father?g/info.

Rowley, None, W/m, 10 Jun 1887, Acc. P., yr 28da c/o *Emmerson & Georgianna*, b. Acc. Mother g/info.

Rowly, Mary P., W/f, in Apr 1874, 1st Dist., bilious dysentery, 75yr c/o *Holland, Sam'l & Sallie*, b. Wocester MD, housekeeper, h/o *John A. Husband* g/info.

Rozell, Jas. Sr., C/m, 4 Jun 1881, St. Geo. P., pneumonia, 45yr b. Acc, farmer, married. *Wise, Edw.*, friend g/info.

Rozell, None, C/m, 10 Feb 1886, St. Geo. P., unk., 6da c/o *Jas. & Sallie*, b. Acc. Sample, M—], friend g/info.

Ruark, Chas., W/m, 1 Sep 1878, Acc. P., bilious fever, 4yr 6da c/o *Sam'l & Marg.*, b. Acc. Father g/info.

Ruark, Infant, W/m, 10 Oct 1882, Acc. P., [—], [—], c/o *Sam'l & Mary A.*, b. Acc. Mother g/info.

Ruark, Marg. A., W/f, 7 Jan 1882, Acc. P., unk., 11yr c/o *Sam'l & Mary A.*, b. Acc. Mother g/info.

Ruark, Mary E., W/f, 15 Oct 1882, Acc. P., congestion of brain, 1yr 2mo c/o *Sam'l & Mary A.*, b. Acc. Mother g/info.

Rudiger, Fredr., W/m, 20 Oct 1895, Chinco., typhoid fever, 2yr 7mo c/o *Fred & Emiline*, b. on Chinco. Father g/info.

Rue, John Revel, W/m, in Sep 1853, in 3rd Dist., scarlet fever, 2yr c/o *Revel & Jane*, b. Acc. Father g/info.

Reuben, M/slave of *Tully W. Parker*, in Mar 1855, in 1st Dist., unk., 70yr b. Acc. Owner g/info.

Rungs, None, W/f, 12 Jul 1896, Acc, chol inf., 3mo 6da c/o *Fred & Sophia*, b. Acc. Father g/info.

Russel, Wm., W/m, in Apr 1873, 1st Dist., dropsy, 57yr b. Atl., housekeeper, married. *Marshall, Gilly*, friend g/info.

Russell, Adam T., W/m, 4 Sep 1875, St. Geo. P., drowned, 8yr c/o *John T. & Mary D.*, b. Acc. Mother g/info.

Russell, Augustine J., W/f, 7 Aug 1874, Met., dropsy, 13yr 4mo 8da c/o *Jas. T. & Susan*, b. Acc. Father g/info.

Russell, Bennett, W/m, 16 Aug 1871, Met., cnspt., 35yr c/o *Geo. & Peggy*, b. Acc. *Russell, S. W.*, brother g/info.

Russell, Betsey, W/f, in 1887, St. Geo. P., 1yr 6mo c/o *Scott & Sallie*, b. Acc. Father g/info.

Russell, Clarissa, W/f, 18 Aug 1880, Acc. P., cnspt., 45yr c/o *Geo. G. & Peggy*, b. Acc, housekeeper, unmm. *Russell, Sylvanus*, brother g/info.

Russell, Edw. H—], W/m, 15 Jan 1875, Lee Dist., unk., 2mo c/o

Edw. J. & Eliz., b. Acc. Father g/info.

Russell, Eliz, W/f, 2 Jan 1894, in Is., old age, 84yr b. in Is., w/o John. Baker, J. P., son-in-law g/info.

Russell, Elma, W/m, 1 Sep 1895, Chinco., unk., 11mo 22da c/o *John H. & Ida*, b. on Chinco. Mother g/info.

Russell, Emory J., W/m, 5 Jan 1876, Dist. No1, unk., 1da c/o *John & Mary*, b. Acc. Father g/info.

Russell, Flora, W/f, 24 Jul 1895, Chinco., inflammation of stomach, 7mo c/o *Wm. H. & Annie*, b. on Chinco. Mother g/info.

Russell, Fredr. L., W/m, 19 May 1895, Met., in an accident, 24yr c/o *J. E. & Sally A.*, b. Acc, R. R. conductor. Father g/info.

Russell, Harry, W/m, 3 Dec 1886, Acc. P., 3mo c/o *Wm. H. & Annie*, b. Acc. Mother g/info.

Russell, Henry, W/m, 9 Sep 1882, Acc. P., typhoid, 23yr c/o *Geo. T. & Mary*, b. Acc, farmer, h/o Clara. Father g/info.

Russell, Infant, W/m, 7 Sep 1880, Acc. P., unk., 7da c/o *Avra & Rebecca*, b. Acc. Mother g/info.

Russell, Infant, W/m, 1 Sep 1886, Acc. P., stillborn, c/o *Avra & Rebecca*, b. Acc. Father g/info.

Russell, Jas., W/m, 24 Dec 1875, Acc. P., burnt, to death, 3yr c/o *Wm. & Cath.*, b. Acc. Russell, Sylvester W., friend g/info.

Russell, Jas. E., W/m, 2 May 1872, Lee Dist., typhoid, 30yr c/o *Jas. & Susan*, b. Acc, oysterman, h/o Peggy. Father g/info.

Russell, Jas. T., W/m, 19 Mar 1889, Acc. P., old age, 77yr c/o *Sarah*, b. Acc, carpenter, h/o Susan J. Russell, Robt. T., son g/info.

Russell, John, W/m, 20 Sep 1871, in Is., typhoid fever, 3yr c/o *O—J & Druscilla*, b. in VA. Father g/info.

Russell, John T., W/m, 4 Feb 1873, Lee Dist., cnspt., 41yr c/o *Thos. & Sallie*, b. Acc, merchant, h/o Mary T. Wife g/info.

Russell, Lydney, W/m, 8 May 1868, Acc, drowned, 5yr c/o *John T. & Mary*, b. Acc. Father g/info.

Russell, Mary D., W/f, in Sep 1890, Acc. P., chol inf., 1yr 5mo c/o *Thos. Franklin & Mary J.*, b. Acc. Father g/info.

Russell, Mary J., W/f, 9 Aug 1876, St. Geo. P., typhoid fever, 8yr c/o *John R. & Ellen*, b. Acc. Father g/info.

Russell, Mary J., W/f, in Feb 1890, Acc. P., la grippe, 40yr c/o *Dennis, Thos. & Emeline*, b. Acc, housekeeper, w/o Thos. Franklin. Husband g/info.

Russell, None, W/f, 15 Apr 1874, Chinco., unk., 1mo 7da c/o *Avery & Rebecca*, b. on Chinco. Father g/info.

Russell, None, W/m, 2 Oct 1890, St. Geo. P., cancer, in stomach, 3mo 15da c/o *Wm. S. & Mary*, b. Acc. Mother g/info.

Russell, None, C/m, 10 Nov 1892, St. Geo. P., unk., 9da c/o *Jesse & Mollie*, b. Acc. Seymour, Thos., friend g/info.

Russell, None, W/m, 15 Apr 1895, Dist. No1, unk., 2mo c/o *Geo. W. & Sallie J.* Father g/info.

Russell, None, W/f, 10 Sep 1896, Chinco., unk., 15da c/o *Wm. S. & Annie*. Mother g/info.

Russell, Peggy, W/f, 12 Sep 1881, Acc. P., old age, 86yr c/o *Wessells, John*, b. Acc, housekeeper, w/o Geo. of Geo. Russell, Sylvanus W., son g/info.

Russell, Rachael, C/f, 10 Jul 1887, Acc. P., dropsy, 75yr b. Acc, single. Annis, Archie, Steward of poor g/info.

Russell, Sallie T., W/f, 15 Aug 1880, St. Geo. P., chol inf., 8mo c/o *Wm., S. & Mary E.*, b. Acc. Father g/info.

Russell, Sam'l J., W/m, 1 Feb 1876, Dist. No1, burned, 2yr c/o *H. & Cath.*, b. Acc. Father g/info.

Russell, Sidney P., W/m, 8 Jun 1891, St. Geo. P., unk., 50yr c/o *Thos. & Sallie J.*, b. Acc, farmer, h/o Eliz. Russell, T. W., nephu g/info.

Russell, Susan J., W/f, in Feb 1890, Acc. P., la grippe, 73yr b. Acc, housekeeper, h/o Jas. Russell, Robt., son g/info.

Russell, Thos. R., W/m, 22 Mar 1853, in 1st Dist., typhoid fever, 37yr c/o *Seth & Gracy*, b. Acc, farmer, Grant, E. S., friend g/info.

S—], Florence V., W/f, in Dec 1869, Acc, unk., c/o *Bell, Marg.*, b. Acc. unkm. Bell, Marg. A., friend g/info.

Sacks, Harry, W/m, 1 Nov 1896, Belinda drowned, 19yr c/o *Dan & Fanny*. Winder, David, bro-in-law g/info.

Salisbury, None, W/f, 1 May 1860, Acc, unk., 5da c/o *John & Ma*, b. Acc. Father g/info.

Sallie, F/slave of Benj. S. Colona, 5 Apr 1860, Acc, paralytic stril, 41yr b. Acc. Owner g/info.

Sally, F/slave of Sothey Taylor, 1 May 1856, the Seaside, unk., 50 Owner g/info.

Sally, F/slave of D—] Brown, 24 Nov 1858, Acc, 10yr. Fisher, J. W. g/info.

Salsbury, Chas., W/m, 20 Dec 1859, Acc, unk., 2yr 8mo c/o *Jo & Mary*, b. Acc. Father g/info.

Salsbury, Chas. E., W/m, 25 Dec 1860, Acc, unk., 1yr 8mo c/o *Jo & Mary*, b. Acc. Father g/info.

Sam, M/slave of John W. Colona, 15 Feb 1857, Acc, old age, 80 b. Acc. Owner g/info.

Sample, [—], C/m, 24 June 1896, Acc, unk., 5yr c/o *Jas. & Ma*, b. Acc. Mother g/info.

Sample, [—], C/m, 10 Mar 1896 Acc, burnt, 3yr 3mo c/o *John & Lurissa*, b. Acc. Father g/info.

Sample, [—], G. W., C/m, 19 May 1879, St. Geo. P., he disease, 34yr c/o *Nancy*, b. Acc, laborer, unkm. Mother g/info.

Sample, Abram, C/m, 4 Mar 1891, St. Geo. P., big head, 1yr c/o *Lloyd T. & Florence*, b. Acc. Parker, Edw., friend g/info.

Sample, Abram, C/m, 19 Mar 1892, St. Geo. P., large head, 1 8da c/o *Lloyd & Florence*, b. Acc. Father g/info.

Sample, Albert, C/m, 11 Jun 1872, Pung., cnspt., 19yr c/o *Harri*, b. Acc, laborer, unkm. Mother g/info.

Sample, Ann, C/f, 15 Oct 1871, Pung., childbirth, 23yr b. Acc. Sample, Eliz., cousin g/info.

Sample, Betan, Free/F, in Oct 1853, in 1st Dist., cnspt., 40yr c/o *Major, Geo.*, b. Acc, spinning. Bayly, Custis, free, friend g/info.

Sample, Comfort, C/f, 29 Jul 1879, St. Geo. P., old age, 79yr Acc, widow. Sample, Marg., grdau g/info.

Sample, Comfort, C/f, 5 Jan 1882, Acc. P., old age, 85yr b. Acc unkm. Annis, Archibald, friend g/info.

Sample, Easter, C/m, 8 Dec 1880, St. Geo. P., old age, 80yr c/o *Charity*, b. Acc, domestic, unkm. Jacob, Severn, g/info.

Sample, Edith, C/f, 4 Jul 1879, St. Geo. P., old age, 117yr c/o *Dol*, b. Acc. cook, widow. Bayly, John T., grson g/info.

Sample, Edm., K. H., C/m, 9 Mar 1896 Acc, unk., 50yr b. Acc Gaskins, Severn Wm., friend g/info.

Sample, Garfield, C/m, 16 Sep 1890, St. Geo. P., fits, 3yr c/o *Ob & Anna*, b. Acc. Father g/info.

Sample, Garfield, C/m, 19 Aug 1891, St. Geo. P., fits, 3yr c/o *Obed & Ann*, b. Acc. Father g/info.

Sample, Geo., C/m, 14 Jan 1871, Pung., fits, 7da c/o *Sylvia*, b. Acc. Sample, Litt., grfather g/info.

Sample, Geo., C/m, 15 Feb 1880, St. Geo. P., pneumonia, 65yr b. Acc, laborer, unkm. Wise, Edw., friend g/info.

Sample, Geo., C/m, 10 Jul 1887, St. Geo. P., unk., 1yr c/o *Obed & Anna*, b. Acc. Father g/info.

Sample, Geo. C., C/m, 11 Apr 1871, Pung., unk., 7yr c/o *Chas. & Marg.*, b. Acc. Father g/info.

Sample, Hennie, C/f, 16 Feb 1889, St. Geo. P., old age, 70yr c/o *Katy*, b. Acc, laborer, unkm. Sample, Edm., son g/info.

Sample, Horace, C/m, 18 May Pung., cnspt., 25yr c/o *Isaac & Marg.*, b. Acc, laborer, unkm. Father g/info.

Sample, John, C/m, 15 Jul 1871, Pung., dropsy, 3yr c/o *Chas. & Marg.*, b. Acc. Father g/info.

Sample, John W. T., C/m, 14 Aug 1895, Dist. No1, drowned, 16yr c/o *John & Priscilla*, b. laborer. Father g/info.

Sample, Kissie, C/f, 11 Oct 1878, St. Geo. P., typhoid fever, 62yr c/o *Chas. & Rachel*, b. Acc, laborer, unkm. Sample, Chas., son g/info.

Sample, Laura, C/f, 25 Jan 1893, 2nd Dist., unk., 1yr 8mo c/o *Jas. & Maggie*, b. in VA. Father g/info.

Sample, Lavenia, C/f, 26 May 1879, St. Geo. P., unk., 65yr c/o *Nancy*, b. Acc, cook, unkm. Sample, Nancy, dau g/info.

Sample, Leah, C/f, 10 Sep 1890, St. Geo. P., old age, 70yr b. Acc, w/o *Chas. Sr. Ward, J. H.*, friend g/info.

Sample, Loretta, C/f, 26 May 1876, St. Geo. P., cnspt., 35yr b. Acc, w/o *Asa*. Husband g/info.

Sample, Mary L., C/f, 5 May 1871, Pung., unk., 5da c/o *Geo. & Eliz.*, b. Acc. Mother g/info.

Sample, None, C/m, in May 1872, Lee Dist., unk., 12da c/o *Harriet*, b. Acc.

Sample, None, C/f, in Jul 1874, 1st Dist., unk., 1yr c/o *Jas. H. & Louisa*, b. Acc. Wallop, Geo., friend g/info.

Sample, None, C/f, 11 Feb 1875, St. Geo. P., spasms, 11da c/o *Thos. & Jane*, b. Acc. Father g/info.

Sample, None, C/f, 23 Sep 1875, St. Geo. P., unk., 25da c/o *Smith, Jas. & Jane*, b. Acc. Father g/info.

Sample, None, C/m, 1 Oct 1876, St. Geo. P., unk., 1mo c/o *Eslie & Ann*, b. Acc. Downing, Geo., friend g/info.

Sample, None, C/m, 15 Apr 1886, St. Geo. P., unk., 5da c/o *Obed & Anna*, b. Acc. Father g/info.

Sample, None, C/m, 25 Mar 1888, St. Geo. P., unk., 10da c/o *Thos. & Jane*, b. Acc. Father g/info.

Sample, None, C/m, 20 Mar 1892, St. Geo. P., unk., 5da c/o *Geo. & Anna*, b. Acc. Beckett, Wm. Thos., friend g/info.

Sample, None, C/m, 10 Jan 1893, 2nd Dist., cnspt., 3yr c/o *Jas. of L. & Emma*, b. in VA. Father g/info.

Sample, None, C/m, 25 Jul 1895, Dist. No1, unk., 15da c/o *Obed & Annie*. Father g/info.

Sample, None, C/m, 20 Nov 1896, Acc, unk., 3da c/o *Frank & Willie*, b. Acc. Heath, John, friend g/info.

Sample, None, C/f, 6 Aug 1870, Acc, croup, 1yr 1da c/o *Wm. & Mariah*, b. Acc. Mother g/info.

Sample, None, C/m, 7 Aug 1871, Pung., unk., 1mo c/o *Leah*, b. Acc.

Hophins, Stran, friend g/info.

Sample, Peter A., C/m, 27 Jul 1877, St. Geo. P., wh cough, 11mo c/o *John & Mary*, b. Acc. Mother g/info.

Sample, Sarah, C/f, 10 Apr 1887, St. Geo., diphtheria, 12yr c/o *Eslie & Ann*, b. Acc. Mother g/info.

Sample, Sarah, C/f, 14 Jan 1894, Dist. No2, pneumonia, 59yr 12mo c/o *Ames, Matilda*, b. Acc, laborer, widow. Sample, Elijah T., son g/info.

Sample, Southey, C/m, 28 Sep 1870, Acc, unk., 34yr b. Acc. Mapp, Geo. C., employer g/info.

Sample, Wm. R., C/m, 26 Jul 1876, St. Geo. P., cancer, 76yr b. Acc. farmer, h/o *Sally*. Wife g/info.

Sarah, F/slave of *Jas. R. Garrison*, in Dec 1853, in 1st Dist., burnt, 5yr 6mo, b. Acc, slave. Owner g/info.

Sarah, Free/f, in Apr 1854, Acc, 6mo c/o *Goliath, Peter & Mary*, b. Acc. unkm. Father g/info.

Sarah, F/slave of *John R. Drummond*, 15 Jan 1854, Acc, pleurisy, 10yr b. Acc. unkm. Master g/info.

Sarah, F/slave of *C. C. Satchel*, in May 1855, Acc, typhoid, pneumonia, 83yr b. Acc. unkm. Master g/info.

Sarah, F/slave of *Geo. Mears*, 20 Jul 1854, Muddy Cr., poisoned, 7yr c/o *Liddy*, b. at Muddy Cr. Owner g/info.

Sarah, F/slave 10 Jan 1855 at *New Church*, unk., 50yr b. at *New Church, M—*], *Francis*, Slave g/info.

Sarah, F/slave of *John Nelson*, 9 Dec 1855, *Newtown*, unk., 5yr. Owner g/info.

Sarah, F/slave of *John W. Mears*, in Aug 1855, in 1st Dist., sc—], 16yr c/o *Nanny*, b. Acc. Owner g/info.

Sarah, F/slave of *Wm. B. Walker*, 5 Oct 1856, Acc, unk., 10mo, b. Acc. Owner g/info.

Sarah, F/slave of *Estelia Kellam*, 1 Nov 1857, Acc, burnt, 2yr. *Stringer, Geo. W.*, head of family g/info.

Sarah, F/slave of *John Holland*, 10 Jul 1858, Acc, 45yr. Owner g/info.

Sarah, F/slave of *Tully Lilliston*, 10 Nov 1858, Acc, unk., 40yr b. Acc. Owner g/info.

Sarah, F/slave of *S. Drummond*, 12 Nov 1858, Acc, old age, 62yr b. in *Middle Woods*, cook. *Drummond, Sevarin F.* g/info.

Sarah, F/slave of *Tully Lilliston*, 20 Oct 1859, Acc, dropsy, 40yr b. Acc. Owner g/info.

Sarah, F/slave of *Thorogood Dix*, in 1859, 10da. Owner g/info.

Sarn, M/slave of *Lewis L. Snead*, 24 Oct 1856, Acc, unk., 15yr b. Acc. Owner g/info.

Satchel, Henry, C/m, 20 Feb 1871, Lee Dist., c. chill, 40yr b. Acc, farmer. unkm. Satchel, Isaac, neighbor g/info.

Satchel, Liddia, C/f, 5 Oct 1871, Pung., cnspt., 53yr c/o *Kellam, Airy*, b. Acc. w/o *Saml*. Husband g/info.

Satchel, None, W/f, 27 Jun 1871, Lee Dist., summer complaint, 1yr c/o *Henry & Mary*, b. Acc. Father g/info.

Satchell, Amelia, C/f, 1 Jan 1887, St. Geo. P., cnspt., 24yr c/o *West, Nath'l & Bridget*, b. Acc, w/o *Geo*. Husband g/info.

Satchell, Belle, C/f, 3 Nov 1879, St. Geo. P., typhoid fever, 18yr c/o *Fannie*, b. Acc, unkm. Heath, John, stepfather g/info.

Satchell, Bettie, C/m, 1 Jun 1888, St. Geo. P., unk., 16yr c/o *Lizzie*, b. Acc. unkm. Custis, Eliza, gmother g/info.

Satchell, Burley, C/m, 7 Dec 1876, St. Geo. P., conspt., 12yr c/o *Wm. & Lizzie*, b. Acc. Duncan, Kiah, friend g/info.

Satchell, Caleb, C/m, 19 Sep 1891, St. Geo. P., infirmation of bladder, 69yr b. Acc. farmer, h/o *Mary*. Wife g/info.

Satchell, Eva, F., C/f, 1 Aug 1887, St. Geo. P., dropsy, 3yr c/o *Wm. & Sarah*, b. Acc. Father g/info.

Satchell, Eliza, W/f, 5 Sep 1883, St. Geo. P., unk., 69yr c/o *Sparrow, John & Hetie*, b. Acc. w/o *Wm. H.* Husband g/info.

Satchell, Ella S., C/f, 29 Aug 1887, St. Geo. P., typhoid, 7mo c/o *Wm. & Sarah*, b. Acc. Father g/info.

Satchell, Henry, C/m, in Aug 1870, Acc, dropsy, 53yr b. Acc. Son-in-law g/info.

Satchell, Isaac, C/m, 5 Apr 1886, St. Geo. P., paralysis, 80yr b. Acc. farmer, unmm. Drummond, *Wm.*, friend g/info.

Satchell, Jas., C/m, 4 Feb 1895, Dist. No1, unk., 70yr b. laborer. Belote, *Henry*, friend g/info.

Satchell, Jas. Henry, W/m, 27 Feb 1881, St. Geo. P., pneumonia, 32yr c/o *Wm. H. & Eliza*, b. Acc. farmer. h/o *Mary Ellen*. Father g/info.

Satchell, Lavenia, C/f, 8 Jun 1877, St. Geo. P., typhoid fever, 60yr c/o *Joyms, Phoebe*, b. Acc. w/o *John Major, Thos.*, neighbor g/info.

Satchell, Leonard, C/m, 14 Dec 1879, St. Geo. P., conspt., 23yr c/o *Sam'l & Lydia*, b. Acc. laborer, h/o *Nancy*. Father g/info.

Satchell, Mary, C/f, 5 Sep 1886, St. Geo. P., cancer, of womb, 40yr c/o *Johnson, Dan'l & Iby*, b. Acc. w/o *Jas.* Husband g/info.

Satchell, Mary, C/f, 28 May 1896 Acc, unk., 70yr c/o *Ewell, Millie*, b. Acc. farmer. *Ewell, Johnson*, g/info.

Satchell, None, C/f, 30 Nov 1875, St. Geo. P., head fall, 14da c/o *Jas. & Clarissa*, b. Acc. Father g/info.

Satchell, Plato, C/m, 7 Aug 1881, St. Geo. P., conspt., 28yr c/o *Sam'l & Lydia*, b. Acc. laborer, unmm. *Duncan, H.*, brother g/info.

Satchell, Wm., C/m, 10 Apr 1887, St. Geo. P., old age, 70yr b. Acc. laborer. *Satchell, Caleb*, friend g/info.

Satchell, Wm., C/m, 6 Jan 1883, in Balt. MD, small pox, 23yr c/o *Robt. J. & Mary*, b. NH Co., laborer, unmm. Father g/info.

Satchell, Wm. H., W/m, 28 Dec 1884, St. Geo. P., paralysis, 68yr c/o *Wm.*, b. Acc. laborer, widower. *Satchell, Geo. O.*, son g/info.

Satorious, Henry, W/m, 16 Oct 1866, Acc, unk., 8mo c/o *Henry & Georgianna*, b. Acc. Father g/info.

Saulsbury, Coleburn, W/m, 14 Nov 1875, St. Geo. P., kidney disease, 80yr c/o *Henry*, b. Acc. unmm. *Guy, Thos. R.*, Executor g/info.

Saulsbury, Mary S., W/f, 5 Jul 1877, St. Geo. P., cancer, 49yr c/o *Crosley, Geo. & Caroline*, b. Acc. w/o *John*. Husband g/info.

Saulsbury, Thos., W/m, 12 Feb 1877, St. Geo. P., drowned, 28yr c/o *John & Mary*, b. Acc. sailor, unmm. Father g/info.

Savage, Molly E. T., W/f, 26 Aug 1865, Acc, typhoid fever, 18yr c/o *Geo. S. & Marg.*, b. Acc. unmm. Father g/info.

Savage, Susan A., W/f, in Jul 1872, Lee Dist., paralysis, 65yr b. Acc. unmm. *Savage, Duff.*, son g/info.

Savage, Addie, C/f, 1 Sep 1882, Acc. P., [—], [—], c/o *Caleb & Frances*, b. Acc. *Aydelotte, Jas.*, grfather g/info.

Savage, Agness, W/f, 4 Aug 1860, dyspepsia, 53yr w/o *John*. Husband g/info.

Savage, Alice, C/f, 1 Nov 1876, St. Geo. P., u.k., 4mo c/o *Geo. & Cath.* b. Acc. Father g/info.

Savage, Alice, C/f, 25 Jul 1891, St. Geo. P., intermittent fever. 38 c/o *Beavans, Isreal & Lucy*, b. Acc. w/o *Custus* Husband g/info.

Savage, Ann, C/f, 18 Oct 1888, St. Geo. P., conspt., 36yr c/o *Ma* b. Acc. unmm. *Glenn, Betsy*, sister-in-law g/info.

Savage, Anna L., W/f, 11 Jan 1887, Acc. P., pneumonia. 1yr 4r 20da c/o *Edw. J. & Letiha C.*, b. Acc. Father g/info.

Savage, Anna M., W/f, 5 Jun 1892, St. Geo. P., chol inf., 3mo c/o *John Wm. & Grace*, b. Acc. Father g/info.

Savage, Anna May, W/f, 9 Jun 1894, Dist. No2, dysentery, yr 8r c/o *Benj. T. & [—]*, b. Acc. Father g/info.

Savage, Attie, C/f, 7 Aug 1890, Acc. P., scrofula, 90yr b. Acc. single. *Fletcher, Eliz.*, friend g/info.

Savage, Ben, C/m, 10 Aug 1887, St. Geo. P., unk., 1yr 10mo c/o *John & Anna*, b. Acc. unmm. Father g/info.

Savage, Benj., C/m, 5 May 1875, St. Geo. P., poisoned, 20yr c/o *Poolman, Leah*, b. Acc. unmm. Mother g/info.

Savage, Buddy, C/m, 1 Jun 1879, Acc. P., bilious dysentery, 2yr c/o *Lovey*, b. Acc. *Savage Edm.*, grfather g/info.

Savage, C—, C/m, in Aug 1873, Met., drowned, 20yr c/o *Anna*, Acc. laborer, unmm. Only, *Grace*, friend g/info.

Savage, Cath., C/m, 23 July 1866, Acc, unk, b. Acc. unmm. *Savag* *Jas.*, neighbor g/info.

Savage, Dennis, C/m, 8 Jul 1875, Acc. P., burnt, to death, 8yr c/o *Dennis & Sarah*, b. Acc. Father g/info.

Savage, Eddie, C/m, 13 Jun 1894, Dist. No2, conspt., 13yr c/o *Doll* b. Acc. *Walter, Lizzie*, sister g/info.

Savage, Edw., C/m, 1 Mar 1871, Met., was accidental, 31yr c/o *Harriet*, b. Acc. sailor, unmm. *Watson, Wm.*, g/info.

Savage, Edw. E., W/m, 12 May 1860, Acc, unk., 4mo c/o *Wm. F* b. Acc. Father g/info.

Savage, Eliz, W/f, 5 Jul 1888, St. Geo. P., bilious dysentery, 65 b. Acc. unmm. *Savage, Thos. H. B.*, son g/info.

Savage, Eliz G., W/f, 28 Mar 1895, Dist. No1, unk., 65yr widow *Mears, B. B.*, friend g/info.

Savage, Ella C., W/f, 5 Feb 1888, St. Geo. P., typhoid, 6mo c/o *Geo S. & Amy*, b. Acc. Father g/info.

Savage, Emma, W/f, in Aug 1870, Acc, chol inf., 5mo c/o *Duffie & Marg.*, b. Acc. Father g/info.

Savage, Esther H., C/f, 18 Sep 1882, Acc. P., [—], 1yr 6mo c/o *Geo. D. & Susan*, b. Acc. Father g/info.

Savage, Fanny, C/f, 15 May 1871, Lee Dist., dropsy, 65yr b. Acc. *Savage, John*, nephew g/info.

Savage, Fredr., C/m, 17 Sep 1868, Acc, croup, 2mo 7da c/o *Pet & Fannie*, b. Acc. Father g/info.

Savage, Geo., C/m, 10 Jul 1895, Dist. No1, old age, 102yr. *Joyne Seymour Thos.*, nephew g/info.

Savage, Grace, C/f, 30 Mar 1892, St. Geo. P., rheumatism, 75yr 1 Acc, laborer. *Poulson, John E.*, friend g/info.

Savage, Griffin, W/m, 3 Mar 1881, Acc. P., old age, 83yr c/o *Rich* b. Acc. *Wright, John*, friend g/info.

Savage, Henry, C/m, 6 Jun 1875, Acc. P., dysentery, 6yr 8mo 9d c/o *Geo. & Mary*, b. Acc. Father g/info.

Savage, Hezekiah, C/m, in Dec 1890, Acc. P., unk., 6mo c/o *Geo D. & Susan*, b. Acc. Mother g/info.

Savage, John R., C/m, 30 Nov 1886, St. Geo. P., pneumonia, 8mo 30da c/o *Jame & Lucy*, b. Acc. Mother g/info.

Savage, Ida C/f, in July, Acc. P., unk., 9mo c/o *Parker & Milkah*, b. Acc. Savage, Lizzie, grandmother g/info.

Savage, Infant, C/f, in Dec 1873, Met., [—], [—], 4da c/o *Abel & Eliz.*, b. Acc. Father g/info.

Savage, Infant, W/m, in 1882, Acc. P., [—], [—], c/o *Jas. A. D. & Maggie*, b. Acc. Savage, Marg., grandmother g/info.

Savage, Infant, C/m, 26 Mar 1886, Acc. P., 7da c/o *Dennis & Ann*, b. Acc. Mother g/info.

Savage, Jacob, C/m, 1 Aug 1876, Dist. No1, unk., 21yr c/o *Smith, Isaac & A—*], b. Acc. laborer, unmm. Mother g/info.

Savage, Jas., W/m, 18 Nov 1870, Acc, unk., 2yr c/o *Geo. & Lucy*, b. Acc. Mother g/info.

Savage, Jas., C/m, 7 Oct 1871, Pung., unk., 9da c/o *Peter & Fanny*, b. Acc. Father g/info.

Savage, John, C/m, 1 Jan 1894, Dist. No2, pneumonia, 47yr c/o *Henry & Esther*, b. Acc. laborer, h/o *Viamma*. Savage, Wm., brother g/info.

Savage, John, b., W/m, 3 Dec 1888, St. Geo. P., heart disease, 60yr c/o *Bagwell & Pollie*, b. Acc. h/o *Marg.* Wife g/info.

Savage, John Edw., C/m, 15 Mar 1892, St. Geo. P., wh. cough, 3yr c/o *Edw. & Tabitha*, b. Acc. Mother g/info.

Savage, John H., C/m, 10 Aug 1875, Acc. P., cnspt., 22yr c/o *Henry & Eliz.*, b. Acc. farmer, unmm. Father g/info.

Savage, Julia, C/f, 10 May 1887, St. Geo. P., unk., 4mo c/o *Edw. & Julie*, b. Acc. Father g/info.

Savage, Lenia, W/f, in May 1884, St. Geo. P., cnspt., 2yr c/o *Thos. H. & Kate*, b. Acc. Mother g/info.

Savage, Louis, C/m, 10 Nov 1879, Acc. P., drowned, 40yr c/o *Levi & Lety*, b. Acc. laborer, unmm. Poulson, Henry, friend g/info.

Savage, Lims, C/m, 10 Jun 1877, Acc. P., unk., 65yr b. Acc. pauper, unmm. Twyford, Thos. W., steward of poor g/info.

Savage, Lizzie, C/f, 2 Dec. 1892, Met. Dist., unk., 35yr c/o [—], *Geo. & Hannah*, b. Met. Dist. Husband g/info.

Savage, Louisa, C/f, 6 May 1875, St. Geo. P., paralysis, 50yr b. Acc. cook, unmm. Joynes, Wm. G., employer g/info.

Savage, Maggie, W/f, 22 Aug 1865, Acc, typhoid fever, 16yr c/o *Geo. S. & Marg.*, b. Acc, unmm. Father g/info.

Savage, Maggie, W/f, 25 Apr 1877, Acc. P., chol inf., 11mo 19da c/o *John W. & Virginia*, b. Acc. Father g/info.

Savage, Major, W/m, 14 Sep 1871, Pung., chol inf., 9mo 14da c/o *Jas. & Virginia C.*, b. Acc. Father g/info.

Savage, Manie H., W/f, 4 May 1876, Dist. No1, cnspt., [—], c/o *Hickman, John H. & Eliz.*, b. Acc. housekeeper, w/o *John T.* Husband g/info.

Savage, Marg., W/f, 15 Jun 1859, Acc, cnspt., 74yr b. Acc, unmm. Pitts, Wm. C., head of family g/info.

Savage, Marg., C/f, 28 Aug 1879, St. Geo. P., cnspt., 41yr c/o *Millie*, b. Acc. laborer, Mother g/info.

Savage, Marg. S., W/f, 20 Feb 1894, Dist. No2, paralysis, 80yr b. Acc, widow. Savage, Jas. A. D., son g/info.

Savage, Mary, W/f, 18 Feb 1854, Acc, pleurisy, 52yr c/o *Rogers, Ayres & Sally*, b. Acc, w/o *Benj.* Husband g/info.

Savage, Mary, C/f, 10 Jul 1870, Acc, wh. cough, 3yr c/o *Geo. & Mariah*, b. Acc. Father g/info.

Savage, Mary, W/f, 9 Feb 1871, Pung., runit fever, 60yr b. Acc single, son g/info.

Savage, Mary, C/f, 10 Sep 1873, Met., dropsy, 14vr c/o *Louis & Sarah*, b. Acc. unmm. Father g/info.

Savage, Mary, W/f, 2 Feb 1875, St. Geo. P., dropsy, 64vr b. Acc. w/o *Thos.* Savage, R. T., son g/info.

Savage, Mary E., W/f, 31 May 1858, Acc, unk., 8mo c/o *Edw.J. & Eliz.*, b. Acc. Father g/info.

Savage, None, W/f, 18 Jul 1866, Acc, unk., 10da c/o *Wm. & R.* b. Acc. Father g/info.

Savage, None, C/m, 3 Aug 1870, Acc, fits, 14da c/o *Geo. & Kate*. b. Acc. Father g/info.

Savage, None, C/m, 4 Jul 1870, Acc, unk., 1da c/o *Peter & Fannie*, b. Acc. Father g/info.

Savage, None, C/f, 1 Dec 1871, Lee Dist., infancy, yr 14da c/o *Jane*. b. Acc. Landlord g/info.

Savage, None, C/m, in Jan 1873, Lee Dist., unk., 3da c/o *Peter*, b. Acc. Father g/info.

Savage, Mary Grace, W/f, 16 Aug 1878, Acc. P., chol inf., 10mo c/o *Thos. G. & Marg.*, b. Acc. Father g/info.

Savage, None, C/m, 1 Jun 1876, St. Geo. P., fits, 1mo c/o *Peter & Fannie*, b. Acc. Father g/info.

Savage, None, C/m, 30 Jul 1881, St. Geo. P., unk., 10da c/o *Litt. & Marg.*, b. Acc. Father g/info.

Savage, None, C/m, 20 Aug 1883, St. Geo. P., spasms, 4da c/o *Henry & Rose*, b. Acc. Father g/info.

Savage, None, C/f, 15 Nov 1887, St. Geo. P., unk., 1mo 5da c/o *John Wm. & Mary*, b. Acc. Father g/info.

Savage, None, C/m, 6 Apr 1888, St. Geo. P., unk., 1mo c/o *Robt. & Caroline*, b. Acc. Nock, John E., friend g/info.

Savage, None, C/m, 6 Apr 1888, St. Geo. P., unk., 10da c/o *Edie*, b. Acc. Parker, John E., friend g/info.

Savage, None, C/m, 30 Sep 1889, St. Geo. P., unk., 20da c/o *John W. & Mary J.*, b. Acc. Father g/info.

Savage, None, C/f, 24 Apr 1892, St. Geo. P., unk., 21da c/o *Dan'l & Eva*, b. Acc. Father g/info.

Savage, None, C/f, 24 Oct 1893, 2nd Dist., head fall, yr 1mo 6da c/o *Dan'l & Eva*, b. in VA, Mother g/info.

Savage, None, C/m, in Mar 1895, Dist. No1, unk., 1mo c/o *Geo. & Mary*, b. Acc. Father g/info.

Savage, Peter, C/m, 10 Nov 1894, Dist. No2, unk., 60yr b. Acc, farmer. Doughty, O. D., friend g/info.

Savage, Rebecca, W/f, 8 Jul 1866, Acc, cnspt., 33yr c/o *Trader, Henry & Critty*, b. Acc, w/o *Wm. B.* Husband g/info.

Savage, Rowland, W/m, in Feb 1888, Acc. P., pneumonia, 5yr c/o *Thos. H. & Maggie M.*, b. Acc. Father g/info.

Savage, Sally, C/f, in May 1893, Met., dropsy, 14yr c/o *John & Jane*, b. in VA. Father g/info.

Savage, Sam'l, C/m, 15 Aug 1876, Dist. No1, unk., 2mo c/o *Dennis & Ann*, b. Acc. Mother g/info.

Savage, Sarah, C/f, 1 Apr 1871, Pung., unk., 1mo c/o *Peg*, b. Acc. Mother g/info.

Savage, Susan, W/f, 10 May 1893, 2nd Dist., unk., 58yr c/o *Heath, Geo. & Marg.*, b. in VA, widow. Savage, Thos., son g/info.

Savage, Sylvester, W/m, in Sep 1872, 1st Dist., chol inf., 7mo c/o *John W. & Sarah*, b. Acc. Father g/info.

Savage, Thos. H. B., W/m, 10 May 1896, Acc. cnspt., 50yr c/o *Sam'l & Eliza*, b. Acc. mechanic, h/o *Kate E.* Wife g/info.

Savage, Thos. of John, W/m, 10 Sep 1896, Acc. cnspt., 30yr c/o *John & Susan*, b. Acc. farmer. *Savage, John*, brother g/info.

Savage, Wa—] H., W/m, in Apr 1873, Met., cerebral meningitis, 20yr c/o *Rich. & Lavenia*, b. Acc. farmer, unmm. Father g/info.

Savage, Warner Thos., W/m, 16 Jul 1892, St. Geo. P., chol inf., 8mo c/o *Loyd J. & Sadie*, b. Acc. Father g/info.

Savage, Willie June, C/f, 15 Jul 1891, St. Geo. P., dysentery, 6mo c/o *Litt. & Maggie*, b. Acc. Father g/info.

Savage, Wm., W/m, 14 Apr 1865, Acc. paralysis, 71yr c/o *Geo. & Fannie*, b. Acc. unmm. *Savage, Geo. S.* g/info.

Savage, Wm. M., W/m, 22 Jun 1896, Acc. tumor, 53yr c/o *Bagwell*, b. Acc. farmer, h/o *Mary A. Savage, B. F.*, son g/info.

Scarborough, Alfred, C/m, 15 Jun 1881, St. Geo. P., kicked by a horse, 65yr b. Acc. farmer, unmm. *Kellam, Sam'l*, friend g/info.

Scarborough, Americus, W/m, 12 Sep 1871, Lee Dist., cnspt., 31yr c/o *Americus & Mollie S.*, b. Acc. merchant, unmm. *Scarborough, Geo. D.*, brother g/info.

Scarborough, Dan'l, C/m, 10 Mar 1888, in St Geo P, unk, 70yr b. Acc. h/o *Mary, Bull, Wesley W.*, friend g/info.

Scarborough, Dinah, C/f, in Sep 1870, Acc. old age, 94yr b. Acc. *Scarborough, Sam'l*, son g/info.

Scarborough, Emma, C/f, 15 Jun 1893, 2nd Dist., tumor, 14yr c/o *Peter & Sallie*, b. in VA. Mother g/info.

Scarborough, Henry T., W/m, 20 Sep 1856, Acc. typhoid fever, 21yr c/o *Americus & Mary*, b. Acc. farmer. *Scarborough, Mitchel T.*, brother g/info.

Scarborough, Hetty, C/f, 18 Jun 1872, Lee Dist., dropsy, 80yr b. Acc. widow. *Scarborough, Lewis*, son g/info.

Scarborough, Jennie, W/f, 23 Dec 1890, St. Geo. P., infirmation of stomach, 46yr c/o *Watson, John & Cath.*, b. Acc. w/o *Geo. D.* Husband g/info.

Scarborough, Jos. B., W/m, 26 Mar 1891, St. Geo. P., paralysis, 1yr 4mo c/o *Geo. D. & Jennie*, b. Acc. Father g/info.

Scarborough, Maggie, C/f, 30 Apr 1875, St. Geo. P., wh. cough, 9mo c/o *Sam'l & Mary*, b. Acc. *Scarborough, Sam'l*, grfather g/info.

Scarborough, None, C/f, 17 Oct 1887, St. Geo. P., unk., 7da c/o *Sam'l & Louisa*, b. Acc. Father g/info.

Scarborough, None, C/f, 10 Feb 1888, St. Geo. P., unk., 4da c/o *Peter & Sallie*, b. Acc. Father g/info.

Scarborough, None, C/m, 9 Feb 1888, St. Geo. P., unk., 3da c/o *Peter & Sallie*, b. Acc. Father g/info.

Scarborough, None, C/m, 29 Jul 1893, 2nd Dist., unk., 2da c/o *Benj. A. & Fannie*, b. in VA. Mother g/info.

Scarborough, None, Free/child, 11 Nov 1859, Acc. unk., 8mo c/o *Eliz.*, b. Acc. *Ashby, Wm. T.*, head of family g/info.

Scarborough, Peter L., C/m, 28 Jul 1888, St. Geo. P., chol inf., 2yr 2mo c/o *Peter & Sallie*, b. Acc. Father g/info.

Scarborough, Rozel, W/m, 22 Jun 1891, St. Geo. P., diphtheria, 3mo c/o *John J. & Eva*, b. Acc. Father g/info.

Scarborough, Sarah T., C/f, 15 Mar 1883, St. Geo. P., croup, 10mo c/o [----] & *Susanna*, b. Acc. Father g/info.

Scarborough, Sumail, C/m, 10 Jul 1891, St. Geo. P., unk., 70yr Acc. laborer. *Parker, Frank*, friend g/info.

Scarburgh, [—], W/f, 5 Jul 1896, Acc. cnspt., 25yr c/o *Geo. G. Jennie*, b. Acc. Father g/info.

Scarburgh, Geo, C/m, 25 Dec 1896, Acc. [—], 6mo c/o *Esther*, Acc. *Allen, Susan*, friend g/info.

Scarburgh, Henrietta E., W/f, 15 Jun 1886, St. Geo. P., canc 43yr 8mo c/o *Blackstone, John J. & Marg. D.*, b. Acc. w/o *Geo. Husband* g/info.

Scarburgh, Infant, C/f, 15 Oct 1886, Acc. P., stillborn, c/o *Chas. Ruth*. Father g/info.

Scarburgh, John, C/m, 20 Jan 1879, St. Geo. P., lung disease, 21 c/o *Chas. & Louisa*, b. Acc. sailor, unmm. Father g/info.

Scarburgh, John, C/m, 10 Nov 1896, Acc. poisoned by lye, 3yr c/o *Peter & Sallie*, b. Acc. Father g/info.

Scarburgh, Marg. T., W/f, 5 Mar 1871, Pung., childbirth, 23yr c/o *Humphreys, Joshua E.*, b. Acc. w/o *Thos.* Husband g/info.

Scarburgh, Mary S., W/f, 27 Feb 1855, in 3rd Dist., pneumon 47yr c/o *Turlington, Asa & Rachael*, b. Acc. unmm. *Scarbury Mitchel*, son g/info.

Scarburgh, None, W/f, 20 Feb 1870, Acc. dead born c/o *Thos. Tabitha. Ames, R. F.*, grfather g/info.

Scarburgh, Rachel, C/f, 11 Oct 1879, St. Geo. P., paralysis, 50 c/o *Byrd, Leah*, b. Acc. w/o *Sam'l.* Husband g/info.

Scarburgh, Sarah P., W/f, 21 Aug 1853, in 3rd Dist., congestio 16yr c/o *Judge Geo. P. & Marg. J.*, b. Acc. unmm. *Joynes, Levin* physician, g/info.

Scott, Berrie F., W/f, 11 Apr 1886, St. Geo. P., unk., 9mo c/o *Alfr T. & Mary*, b. Acc. Father g/info.

Scott, Brinetty, W/f, 30 Mar 1879, Acc. P., c/o *John & Caroline*, Acc. Mother g/info.

Scott, Cordie, W/f, 1 Sep 1889, St. Geo. P., unk., 1yr c/o *Geo. T. Susan*, b. Acc. *Scott, Jas. E.*, grfather g/info.

Scott, Dorsey, W/m, 27 Aug 1877, St. Geo. P., thrush, 4mo c/o *Jo & Caroline*, b. Acc. Father g/info.

Scott, Edw., W/m, 4 Aug 1891, St. Geo. P., cnspt., 42yr c/o *Geo. Sallie*, b. Acc. *Scott, Winfield*, nephew g/info.

Scott, Ellen, W/f, 25 Feb 1883, St. Geo. P., heart disease, 27yr c/o *Geo. W. & Bonnie*, b. Acc. unmm. Father g/info.

Scott, Emma V., W/f, 1 Sep 1888, St. Geo. P., drowned, 1yr 5m c/o *John W. & Mary C.*, b. Acc. Mother g/info.

Scott, Eunice, W/f, 4 Feb 1892, Met. Dist., poison, 4yr 5mo c/o *J. & Martha*, b. Met. Dist. Father g/info.

Scott, Geo. E., W/m, 30 Sep 1881, St. Geo. P., c. chill, 1yr 6mo c/o *Winfield S. & Malinda*, b. Acc. *Read, Alma J.*, friend g/info.

Scott, Georgie A., W/f, 25 Nov 1890, St. Geo. P., cnspt., 28yr c/o *Hurst, Jas. & Susan*, b. Acc. w/o *Luther J.* Husband g/info.

Scott, Hennie, W/f, in Aug 1870, Acc. cnspt., 21yr c/o *Wm. & Susc* b. Acc. married. Mother g/info.

Scott, Henry T., W/m, 20 Dec 1894, in Is., complication of disea 48yr b. in Is., merchant, h/o *Eliz. J.* Wife g/info.

Scott, Hester A., W/f, 8 Oct 1872, Lee Dist., cnspt., 63yr b. Acc. w/o *Jas. Scott, Mary A.*, dau-in-law g/info.

Scott, Vaden, W/m, 29 Dec 1887, St. Geo. P., diphtheria, 3yr c/o *Shal. & Maggie*, b. Acc.

Scott, Jas., W/m, 15 Dec 1858, Acc, pneumonia, 25yr c/o *Peggy*, b. Acc, clerk, unm. Lilliston, Ann, head of family g/info.
Scott, Jas., W/m, 5 Aug 1892, in Is. Dist., unk., 66yr b. Acc. Cropper, Wm. F. R., undertaker g/info.
Scott, John, W/m, 23 Dec 1874, Met., conspt., 82yr b. Acc. widower. Mason, David, friend g/info.
Scott, John H., W/m, 10 Mar 1881, St. Geo. P., conspt., 70yr c/o *Major*, b. Acc, farmer, h/o *Eliza Lewis*, Wm. T., Administrator g/info.
Scott, John Henry, W/m, 3 Aug 1875, St. Geo. P., dysentery, 2yr c/o *Tully P. & Mary E.*, b. Acc. Father g/info.
Scott, John W., W/m, 21 May 1878, Acc. P., unk., 21da c/o *Henry T. & Eliz. J.*, b. Acc. Father g/info.
Scott, Lena, W/f, 28 Feb 1883, St. Geo. P., spinal meningitis, 2yr 9mo c/o *John T. & Marg.*, b. Acc. Father g/info.
Scott, Leonard, W/m, 27 Aug 1877, St. Geo. P., thrush, 4mo c/o *John & Caroline*, b. Acc. Father g/info.
Scott, Lula, W/f, 28 Jul 1886, Acc. P., chol inf., 1yr 4mo 12da c/o *Walber & Marg.*, b. Acc. Father g/info.
Scott, Major, W/m, 30 Dec 1876, St. Geo. P., old age, 87yr b. Acc, widower. Gray, T. R., neighbor g/info.
Scott, Major J., W/m, 1 Apr 1886, St. Geo. P., conspt., 36yr c/o *John & Eliza*, b. Acc, h/o *Ellen*. Wife g/info.
Scott, Mary, C/f, 15 Nov 1880, St. Geo. P., unk., 35yr c/o *Brickhouse, Isaac & Mary*, b. Acc, housewife w/o Wm. H. Watson, Wm., friend g/info.
Scott, Mary A., W/f, 6 Sep 1892, St. Geo. P., typhoid, 56yr c/o *Poulson, John H. & Eliza*, b. Acc, w/o *Jas. E.* Husband g/info.
Scott, Missori, W/f, 12 Sep 1858, Acc, unk., 2yr 6mo c/o *Walter & Malinda*, b. Acc. Father g/info.
Scott, Nancy, W/f, 20 Feb 1876, St. Geo. P., killed, 42yr c/o *Major*, b. Acc. C—], *John*, neighbor g/info.
Scott, None, W/child, 17 Oct 1858, Acc, unk., 8da c/o *Walter & Malinda*, b. Acc. Father g/info.
Scott, None, W/f, 11 Jan 1860, Acc, unk., 3da c/o *Jas. E. & Mary*, b. Acc. Father g/info.
Scott, None, W/f, 12 Mar 1876, St. Geo. P., unk., 9yr c/o *John & Mary*, b. Acc. Father g/info.
Scott, None, W/f, 15 Jul 1877, St. Geo. P., thrush, 3mo c/o *John & Caroline*, b. Acc. Father g/info.
Scott, None, W/m, 10 Apr 1880, St. Geo. P., stillborn, , c/o *David W. & Peggie*, b. Acc. Father g/info.
Scott, None, W/m, 1 Feb 1884, St. Geo. P., wh. cough, 1mo c/o *Geo. R. & Marg. J.*, b. Acc. Father g/info.
Scott, None, W/m, 30 Mar 1886, St. Geo. P., unk., 7da c/o *John W. & Mary C.*, b. Acc. Mother g/info.
Scott, None, W/f, 10 Mar 1887, Acc. P., yr 2da c/o *Wm. T. & Roxilla*, b. Acc. Mother g/info.
Scott, None, W/m, 10 Dec 1896, Met., unk., 1da c/o *Francis E. & Malissa*. Father g/info.
Scott, Peggie, W/f, 28 Aug 1883, St. Geo. P., croup, 9mo c/o *David W. & Peggie*, b. Acc. *Scott, Ida* stepmother, g/info.
Scott, Pollie E., W/f, 28 Feb 1896 Acc, tumor of womb, 66yr c/o *Lewis, Major & Betsy*, b. Acc, w/o *John A.* Husband g/info.
Scott, Roller Jas., W/m, 29 Jul 1886, St. Geo. P., unk., 3mo c/o *Alex. & Cath.*, b. Acc. Father g/info.
Scott, Roxilla, W/f, 8 Sep 1888, Acc. P., conspt., 22yr c/o *Birch Thos. L. & Sophia A.*, b. Acc, merchant, w/o *Thos W.* Husband g/info.
Scott, Sam'l, W/m, 5 Oct 1870, Acc. wh. cough, 2yr c/o *Jas. & Mariah*, b. Acc. Mother g/info.
Scott, Sam'l Smith, W/m, 8 Aug 1881, St. Geo. P., worms, 2yr 10mo c/o *Geo. R. & Marg.*, b. Acc. Father g/info.
Scott, Sarah, W/f, 10 Oct 1871, Lee Dist., c. chill, 2yr c/o *Alfred & Mary*, b. Acc. *Holland, Clarissa*, neighbor g/info.
Scott, Spencer, W/m, 28 May 1894, Dist. No2, unk., 7mo c/o *John W. & Mary C.*, b. Acc. Father g/info.
Scott, Susan, W/f, 10 May 1866, Acc, unk., c/o *Thos. C. & Cath.*, b. Acc. Father g/info.
Scott, Thos., W/m, 5 May 1892, St. Geo. P., pneumonia, 58yr c/o *Susan*, b. Acc, laborer. *Harrison, Jas. E.*, friend g/info.
Scott, Thos. L., W/m, 6 Aug 1873, Lee Dist., chol. 15yr c/o *Thos. C.*, b. Acc. Father g/info.
Scott, Willie, W/m, 5 Sep 1892, St. Geo. P., unk., 1yr c/o *Wm. E. & Lottie*, b. Acc. *Scott, Jas. E.*, grfather g/info.
Scott, Wm., W/m, 6 Aug 1872, Lee Dist., chol inf., 1yr 6mo c/o *Thos. L. & Patience*, b. Acc. Father g/info.
Scott, Wm. Thos., W/m, 5 Jul 1889, St. Geo. P., unk., 2mo c/o *Geo. T. & Mannie*, b. Acc. Father g/info.
Selby, Alfred P., W/m, 9 Mar 1886, Acc. P., lunatic, 35yr c/o *Albert P. & Marg.*, b. Acc, h/o *Ellen*. Wife g/info.
Selby, Annie, C/f, 26 Sep 1881, Acc. P., conspt., 28yr c/o *Drummond, Jacob & Emeline*, b. Acc, housekeeper, unm. *Slocomb, Wesly*, friend g/info.
Selby, Annie, W/f, 26 Oct 1891, St. Geo. P., chol inf., 2mo 6da c/o *John & Virginia*, b. Acc. Father g/info.
Selby, Florida C/f, in Nov 1870, Wattsville, thrush, 1mo c/o, *Frank & Susan*, b. Acc. Friend g/info.
Selby, Harold E., W/m, 13 Oct 1881, Acc. P., diarrhea, 8mo c/o, *Sidney L. & Frances E.*, b. Acc. Mother g/info.
Selby, Hattie J., W/f, 15 Sep 1880, Acc. P., unk., 1yr 6mo c/o, *Albert P. & Ellen*, b. Acc. Father g/info.
Selby, Infant, C/f, 1 Mar 1876, Dist. No1, unk., 1da c/o, *Jos. & Hester*, b. Acc. Father g/info.
Selby, Jas., C/m, 26 Feb 1894, in Is., grip, 40yr b. in Is., h/o *Charlotte*. Wife g/info.
Selby, Jesse, C/m, 28 Dec 1886, Acc. P., 4mo c/o *Maranda*, b. Acc. *Slocomb, Caleb*, grfather g/info.
Selby, John O., W/m, 30 Apr 1889, Acc. P., bright's disease, 52yr c/o, *Outen & Eliz.*, b. Acc. merchant, h/o *Emma F.* Widow g/info.
Selby, John W., C/m, 20 Dec 1887, Acc. P., 50yr c/o *Mary*, b. Acc, w/o *Ewell*. *Slocomb, Caleb*, friend g/info.
Selby, Jos., C/m, 22 Mar 1876, Dist. No1, conspt., 38yr c/o, *Peter & Tabitha*, b. Acc, laborer, h/o *Hester*. *Selby, Alfred*, brother g/info.
Selby, Marg., W/f, 20 Feb 1870, Greenback, pneumonia, 31yr c/o *Wm. & Betsy*, b. in MD, w/o *Wm. A.* Friend's son g/info.
Selby, Mary, W/f, 13 Sep 1870, Acc, conspt., 39yr c/o *M. & Eliza*, b. Acc. Father g/info.
Selby, Mary, C/f, in May 1888, Acc. P., unk., 2mo c/o, *Ambrose & Annie*, b. Acc. Mother g/info.

Selby, Nellie, C/f, 15 Feb 1890, St. Geo. P., burned, 7yr c/o, *Muck & Mary*, b. Acc. Mother g/info.

Selby, None, C/f, in Feb 1870, Temperanceville, dead born c/o, *Sewell & Maria*. Father g/info.

Selby, Olanda W/m, 25 Jul 1880, Acc. P., brain fever, yr 8mo c/o, *Major E. & Achsah*, b. Acc. Father g/info.

Selby, Pipin, C/m, in Mar 1872, 1st Dist., old age, 70yr b. Acc, unmm. Wallop, Geo., friend g/info.

Selby, Robt., C/m, in Feb 1874, 1st Dist., pneumonia, 50yr b. Acc, farmer, married. Friend g/info.

Selby, Sarah, C/f, in Jun 1872, 1st Dist., cnspt., 40yr b. Acc, housekeeper, unmm. Roberts, Major, friend g/info.

Selby, Susan S., W/f, 24 Jul 1878, Acc. P., chronic diarrhea, 21yr c/o *Pitchard, Stephen & Susan*, b. Acc. housekeeper, w/o Major E. Husband g/info.

Selby, Tabitha, C/f, 15 Dec 1885, Acc. P., old age, 96yr c/o *Tunnell, Southev & Virginia*, b. Acc, w/o Peter. Selby, Alfred, son g/info.

Selby, Wm., C/m, 15 Dec 1881, Acc. P., heart, 80yr c/o, *Peter & Tabby*, b. Acc, laborer, unmm. Selby, Marg., sister g/info.

Selby, Wm., C/m, 15 Oct 1881, St. Geo. P., unk., 68yr c/o, *Peter & Tabbie*, b. Acc, laborer, unmm. Selby, Wm., friend g/info.

Selby, Wm. H. W., W/m, 18 Feb 1876, Dist. No1, typhoid fever, 18yr 6mo c/o, *Wm. & Mary*, b. Acc, farmer, unmm. Mathews, Mary A., mother g/info.

Selby, Wm. of S., C/m, 10 Sep 1887, St. Geo. P., gravel, 60yr b. Acc, laborer, h/o Eliza. Grant, E. S., friend g/info.

Seth, M/slave of Wm. Cropper, 15 Mar 1854, Guilford, unk., 2mo 2da c/o *Gladding, John W.*, b. at Guilford. Gladding, Henry, she lived with g/info.

Severn, M/slave of Geo. D. Wise, in June 1854, Acc, pleurisy, 24yr b. Acc, unmm. Wise, John J., friend g/info.

Seymore, Abram, C/m, 14 Aug 1886, St. Geo. P., old age, 75yr c/o *Ephraim*, b. Acc, farmer, h/o Tabbie. Wife g/info.

Seymore, None, C/f, 1 Jun 1889, St. Geo. P., dysentery, 3mo c/o *Jas. & Jane*, b. Acc. Father g/info.

Seymour, Henard, C/m, 4 Sep 1892, St. Geo. P., unk., 10yr c/o *Scott, Arinthia*, b. Acc. Seymour, Thos., uncle g/info.

Seymour, Infant, C/f, 5 Jul 1885, Acc. P., yr 1mo c/o *Jas. & Susan*, b. Acc. Father g/info.

Seymour, John Wesley, C/m, 15 Dec 1888, St. Geo. P., unk., 3yr c/o *Marg.*, b. Acc.

Seymour, Marg., C/f, 6 Feb 1888, St. Geo. P., pneumonia, 24yr c/o *Betsy*, b. Acc, unmm. Mathews, [—], friend g/info.

Seymour, Marg. Sarah, C/f, 5 Dec 1895, Dist. No1, cnspt., 19yr c/o *Harmon, Wm. & Tinnie*, w/o Thos. Husband g/info.

Seymour, Marianna, C/f, 10 Jun 1895, Dist. No1, cnspt., 25yr c/o *Watson, Bettie*, w/o Ephriam. Seymour, Wm., father-in-law g/info.

Seymour, Mollie, C/f, 15 Jun 1893, 2nd Dist., cnspt., 17yr c/o *Abram & Tabbie*, b. in VA. Seymour, Thos., brother g/info.

Seymour, None, C/f, 18 Nov 1895, Dist. No1, unk., 3mo 12da c/o *Thos. & Marg.* Father g/info.

Seymour, Tabbie, C/f, 16 Sep 1890, St. Geo. P., cnspt., 55yr c/o *Parker, Sam & Agness*, b. Acc, housekeeper, widow. Seymour, Jas., son g/info.

Seymour, Wm., C/m, 15 Aug 1891, St. Geo. P., cnspt., 26yr c/o

Abram & Tabbie, b. Acc, farmer, h/o Lizzie. Seymour. Thos. brot g/info.

Sharpley, Avelina, W/f, 2 Jul 1876, Dist. No1, fever, 3yr c/o *Jas. & Betty*, b. Acc. Father g/info.

Sharpley, Bulah, W/f, 11 Dec 1888, Acc. P., diphtheria, 1yr 3: 21da c/o *Matilda E.*, b. Acc. Mother g/info.

Sharpley, Euphemy, W/f, 9 Jun 1873, Chinc., cnspt., 65yr c/o *Reed, Michael & Annie*, b. Chinc., Is., housekeeper, wid. Cherrix, Thos., friend g/info.

Sharpley, Eveline, W/f, 8 Oct 1876, Dist. No1, bilious dysente 1yr 9mo c/o *Jas. E. & Betty*, b. Acc. Father g/info.

Sharpley, Harriet, W/f, 22 Apr 1876, Dist. No1, typhoid fever. 50 c/o *Blades, Jas. & Mary*, b. Wooster MD, housekeeper, w/o Wm. Husband g/info.

Sharpley, Henrietta, W/f, 1 Dec 1890, Acc. P., unk., 2mo c/o *W. D. & Sarah*, b. Acc. Father g/info.

Sharpley, John, W/m, 31 May 1889, Acc. P., brain fever, yr 10: c/o *Wm. D. & Sarah*, b. Acc. Mother g/info.

Sharpley, John E., W/m, 12 May 1888, Acc. P., typhoid fever, 21 c/o *Wm. J. M. & Sarah E.*, b. Acc. telegraph operator, unmm. Moth g/info.

Sharpley, John Henry, W/m, in 1892, in Is. Dist., wh. cough, c/o *John R. & Nancy W.*, b. Acc. Father g/info.

Sharpley, Nancy A., W/f, 20 Mar 1892, in Is. Dist., cnspt., 24yr c/o *Andrews, John & Nancy*, b. Acc. Husband g/info.

Sharpley, Parker, W/m, 3 Jan 1853, Chinc., unk., 30yr b. Chinc merchant, h/o Mary. Widow g/info.

Sharpley, Marg., W/f, 11 Aug 1871, in Is., diphtheria, 3yr c/o *Jo & Matilda*, b. in VA. Father g/info.

Shay, Annie M., W/f, 3 Mar 1888, Acc. P., dyspepsia, 48yr c/o *Colburn, Jas. & Eliz.*, b. Acc, housekeeper, h/o Wm. Husba g/info.

Shay, Cornelius A., W/m, 10 Apr 1877, Acc. P., dysentery, 2yr c/o *Wm. & Ann M.*, b. Acc. Father g/info.

Shay, Georgianna, W/f, 4 May 1866, Acc, typhoid, 6yr c/o *Wm. Sallv*, b. Acc. Father g/info.

Shay, Jas. E., W/m, in Oct 1891, 1st Dist., typhoid fever, 24yr c/o *Wm. S. & M.*, b. in VA, carpenter. Father g/info.

Shay, Marg., W/f, 1 Sep 1859, Temperanceville, 25yr c/o *Elija Groten, Wm., Capt.*, g/info.

Shay, Wm. F., W/m, in Jul 1871, 1st Dist., diphtheria, 6yr c/o *W. & A. M.*, b. Acc. Father g/info.

Sheaves, Calvin F., W/m, 1 Apr 1893, Met., burned, 1yr 4mo 4 c/o *Wm. T. & Betie*, b. in VA. Mother g/info.

Shelton, Louisa, C/f, 6 Aug 1891, St. Geo. P., cnspt., 30yr c/o *Seymour, Abram & Tabbie*, b. Acc, h/o Fortner. Bull, J. T., frie g/info.

Shelton, None, C/m, 10 Aug 1891, St. Geo. P., big head, 2yr c/o *Fortner & Louisa*, b. Acc. Bull, J. T., friend g/info.

Shephard, Ernest, C/m, 20 Apr 1895, Acc, intermittent fever, 2 c/o *Alfred & Emma*. Father g/info.

Shepherd, Irving, W/m, 20 Feb 1887, Acc. P., kidney disease, 58 c/o *Elijah*, b. Acc, h/o Marg. Shepherd, Jas., son g/info.

Shepherd, Margaret N., W/f, 1 Apr 1885, Acc. P., congestion brain, 59yr c/o *Hargis, Jas. & Nancy* b. Acc, housekeeper, w

Irving. Husband g/info.

Shepherd, None, C/f, 6 Jun 1896, Acc, big head, 7mo c/o *Alfred & Emma*, b. Acc. Father g/info.

Sheppard, Irwin, W/m, 15 Jul 1859, New Church, dysentery, 2yr 6mo, b. at New Church. Father g/info.

Sherwood, Benj., W/m, 20 Dec 1870, Acc, typhoid, 12yr c/o *Geo. & Leah*, b. Acc. Mother g/info.

Shield, Arthur, C/m, 12 Oct 1891, St. Geo. P., unk., 50yr b. Acc, laborer. Read, Edm., friend g/info.

Shield, Clarissa, C/f, in Apr 1884, St. Geo. P., unk., 1mo 12da c/o *Geo. & Juliet*, b. Acc. Mother g/info.

Shield, Dennis, C/m, in Dec 1884, St. Geo. P., old age, 70yr b. Acc, laborer, unm. [—], [—], g/info.

Shield, Edm., C/m, 10 Nov 1879, St. Geo. P., crying fits, 6da c/o *Mary*, b. Acc. Mother g/info.

Shield, Frederic F. W/m, 1 Sep 1859, Acc, hydrocephalus, 1yr 6mo c/o *Sam'l K. & Mary*, b. Acc. unm. Father g/info.

Shield, Geo., C/m, 10 Oct 1888, St. Geo. P., typhoid, 40yr b. Acc.

Shield, Isaac, C/m, 1 Dec 1889, St. Geo. P., rheumatism, 50yr c/o *Ezar & Patience*, b. Acc, farmer, h/o *Mary*. Wife g/info.

Shield, Jesse J., W/m, 25 Dec 1892, St. Geo. P., dropsy, 53yr c/o *Jas. & Betsey*, b. Acc, mechanic, h/o *Pamelia*. Wife g/info.

Shield, John, C/m, 13 Aug 1895, Dist. No1, conspt., 26yr 10mo 1da c/o *Isaac & Mary*, b. laborer. Mother g/info.

Shield, Lena, C/f, 30 Apr 1877, St. Geo. P., worm fever, yr 10mo c/o *Jacob & Georgianna*, b. Acc. Father g/info.

Shield, Levin, C/m, 25 Mar 1889, St. Geo. P., pneumonia, 63yr b. Acc, laborer, h/o *Jane Miller, Anna*, dau g/info.

Shield, Louis, C/m, 12 Apr 1875, St. Geo. P., unk., 50yr b. Acc. Scott, John, relation g/info.

Shield, Lusey, W/f, 10 Aug 1868, Acc, typhoid, 1mo 4da c/o *Wm. & Mary*, b. Acc. Joines, Thos. H., neighbor g/info.

Shield, Mary, W/f, 28 Jul 1888, St. Geo. P., spinal affliction, 27yr c/o *Brickhouse, Dr. Wm. E.*, b. Acc. Father g/info.

Shield, None, W/m, 12 Apr 1875, St. Geo. P., unk., 3mo c/o *Jesse J. & Emma*, b. Acc. Mother g/info.

Shield, None, C/f, 15 Mar 1877, St. Geo. P., stillborn, c/o *Jacob & Georgianna*. Father g/info.

Shield, None, C/f, 7 Jun 1884, St. Geo. P., unk., 1da c/o *Edm. & Sarah*, b. Acc. Father g/info.

Shield, None, C/f, 15 Jun 1866, St. Geo. P., unk., 10da c/o *Jacob & Georgie*, b. Acc. Father g/info.

Shield, Sam'l R., W/m, 29 Oct 1887, St. Geo. P., kidney disease, 71yr c/o *Jas.*, b. Acc, farmer, h/o *Mary*. *Shield, Sam'l J.*, son g/info.

Shields, Infant, C/f, 23 Aug 1879, Acc. P., chol inf., 4mo c/o *Eliza*, b. Acc. Taylor, [—], neighbor g/info.

Shields, Infant, W/m, 18 Mar 1880, Acc. P., unk., 3da c/o *Peter & Virginia*, b. Acc. Father g/info.

Shivers, Anna, W/m, 13 Aug 1886, Acc. P., inflammation the bowel, 76yr c/o *Isaac & Susan*, b. in NJ, housekeeper, unm. Shivers, Alfred H., brother g/info.

Shivers, Edith L., W/f, 25 Aug 1887, Acc. P., chol inf., 9mo c/o *Edw. H. & Linda*, b. Acc. Father g/info.

Shivers, Edna W., W/f, 25 Aug 1887, Acc. P., chol inf., 9mo c/o *Edw. H. & Linda*, b. Acc. Father g/info.

Shivers, Infant, W/f, 5 Aug 1888, Acc. P., lock jaw, 7da c/o *Edw. H. & Linda W.*, b. Acc. Father g/info.

Shockley, Iris M., W/f, 7 Jul 1895, 1st Dist., bilious dysentery, 1yr 29da c/o *E. P. & Lula*, b. Pocomoke. Father g/info.

Shockley, Mary C., W/f, in Jun 1894, Met. Dist., conspt., 37yr c/o *Cherricks, Archie & Mary*, b. in VA, w/o John H. Husband g/info.

Shores, Bettie A., W/f, in Oct 1884, St. Geo. P., unk., 1yr c/o *Wm. & Kittie*, b. Acc. Father g/info.

Shores, Hattie L., W/f, 28 Sep 1894, Dist. No2, paralysis, 1yr 8mo c/o *Carey S. & Ida*, b. Acc. Mother g/info.

Shores, Nettie, W/f, 7 Apr 1893, 2nd Dist., chol inf., 3mo c/o *Wm. A. & Sarah*, b. in VA. Father g/info.

Shores, None, W/f, 20 Oct 1894, Dist. No2, dysentery, 4mo c/o *Wm. A. & Sarah*, b. Acc. Father g/info.

Shores, Rebecca A., W/f, 6 Nov 1879, St. Geo. P., measles, 8mo c/o *Carey & Martha*, b. Acc. Crockett, Henry L., friend g/info.

Shores, Rebecca Ann, W/f, 30 Jun 1880, St. Geo. P., measles, yr 7mo c/o *Cary W. & Martha C.*, b. Acc. Father g/info.

Short, Ann, W/f, 1 Nov 1875, Acc. P., apoplexy, 74yr c/o *Hanger, Jacob*, b. Acc, housekeeper, w/o Dan'l. Covington, R—], friend g/info.

Showard, Charity, C/f, 20 Jun 1874, Met., old age, 80yr b. Acc, pauper, unm. Twiford, Thos. W., friend g/info.

Showard, Eliz., W/f, 20 Oct 1859, Acc, unk., 65yr c/o *Wm. & Susan*, b. Acc, seamstress, w/o *Jacob*. Showard, Southey, son g/info.

Showard, Geo. R., W/m, 11 Aug 1853, Merry Branch, croup, 7da c/o *Southy & Susan*, b. Acc. Father g/info.

Showard, Martha, W/f, 16 Sep 1875, St. Geo. P., conspt., 30yr c/o *Lewis, Levin T. & B.* Acc, w/o *Alfred W.* Husband g/info.

Showard, Mary, W/f, 16 Sep 1887, St. Geo. P., unk., 74yr c/o *Snead, Isaac & Mary*, b. Acc, housekeeper. Showard, Cath., dau g/info.

Showard, Rosa, W/f, 17 Jun 1881, St. Geo. P., neuralgia, 50yr c/o *Lewis, Zadoc & Ann*, b. Acc, w/o *Geo. T.* Husband g/info.

Showard, Susan, W/f, 12 Feb 1883, St. Geo. P., rancor, 55yr c/o *West, Geo. & Susan*, b. Acc, w/o *Southey*. Husband g/info.

Shreaves, [—], C/m, 14 Nov 1896, Mappsville, in an accident, 20yr c/o *Southey & Sarah*, b. farmer. Father g/info.

Shreaves, Manie C., W/f, 14 Nov 1896, Justisville, conspt., 22yr c/o *Mason, Edw. & Jane*, w/o *Wm. S.* Husband g/info.

Shreaves, Mary, W/f, in Jul 1889, Acc. P., conspt., 35yr c/o *Barnes, Sam'l & Lydia*, b. Acc, housekeeper, w/o *Jas. T. of Geo. Shreaves, Jas. Alfred*, son g/info.

Shreaves, None, W/f, 16 Mar 1883, St. Geo. P., spasms, 8da c/o *Sam'l & Maggie A.*, b. Acc, married. Father g/info.

Shreaves, None, W/m, 3 May 1896, Hopkins, unk., 2da c/o *S. & Sally R.* Father g/info.

Shreaves, None, W/f, 15 Aug 1857, Acc, brain fever, 1yr c/o *Abraham & Levenia*. Father g/info.

Shreaves, Polly, W/f, 15 Jul 1893, Met., dropsy, 43yr c/o *Dr—], Thos. & Peggy*, b. in VA. w/o *Wm.* Husband g/info.

Shreaves, Sarah, C/f, 22 Dec 1896, Mappsville, paralysis, 55yr c/o *Northam, Mic—], & Hessie*, w/o *Southey*. Husband g/info.

Shreaves, Stanly L., W/m, 28 Aug 1890, Acc. P., chol inf., 3mo c/o *Thaddeus & Daisey H.*, b. Acc. Mother g/info.

Shreaves, Winnie, W/f, 28 Jun 1896, Hallwood, chol inf., 1yr 1mo 29da c/o *John S. & Addie*. Mother g/info.

Shrieves, Albert, W/m, in May 1882, Acc. P., [—], [—], c/o *Geo. & Henry*, b. Acc, farmer, unm. Shrieves, Jas. of Geo., brother g/info.

Shrieves, Alice, W/f, 10 Jul 1874, Met., croup, 7mo c/o, *Louis & Marg.*, b. Acc. Father g/info.

Shrieves, Carrie S., W/f, 25 Aug 1888, Acc. P., meningitis, 6mo c/o *Tully T. & Mary E.*, b. Acc. Father g/info.

Shrieves, Clarence L., W/m, 28 Aug 1888, Acc. P., typhoid, pneumonia, 2yr c/o *Thaddeus & Dany H.*, b. Acc. Mother g/info.

Shrieves, Dorsey, W/m, in Sep 1888, Acc. P., dysentery, 1yr 4mo c/o *Augustus & Emma*, b. Acc. Father g/info.

Shrieves, Ella, W/f, 15 Nov 1886, Acc. P., c. chill, 15yr 3da c/o *Louis F. & Susan*, b. Acc. Father g/info.

Shrieves, Fletcher W., W/m, 29 Sep 1888, Acc. P., meningitis, 15yr c/o *Thaddeus & Dany H.*, b. Acc. Mother g/info.

Shrieves, Hetty, W/f, 18 Jan 1875, Acc. P., pneumonia, 50yr c/o *Parker, John & Sally*, b. Acc, housekeeper, w/o John. West, Frank, physician, g/info.

Shrieves, Infant, W/m, 9 Dec 1876, Dist. No1, head fall, 9da c/o *John T. & Marg.*, b. Acc. Father g/info.

Shrieves, Infant, W/f, 4 May 1876, Dist. No1, stillborn, c/o *Wm. T. & Eliz.*, b. Acc. Father g/info.

Shrieves, Infant, C/f, 18 Oct 1880, Acc. P., unk., 12da c/o *Southy & Sarah*, b. Acc. Father g/info.

Shrieves, Infant, C/f, 12 Oct 1881, Acc. P., unk., 6da c/o *Southey & Sarah*, b. Acc. Father g/info.

Shrieves, Jennie May, W/f, 3 Sep 1888, St. Geo. P., chol inf., 3mo 21da c/o *John T. & Fannie E.*, b. Acc. Father g/info.

Shrieves, John, W/m, in Feb 1873, Met., [—], 57yr b. Acc, farmer, h/o *Eliz. Barnes, Wm.*, friend g/info.

Shrieves, Leah A., C/f, 1 Sep 1877, Acc. P., unk., 2mo c/o *Southey & Sarah*, b. Acc. Father g/info.

Shrieves, Marg., W/f, 8 Oct 1875, Acc. P., lock jaw, 6yr c/o *Wm. H. & Marg.*, b. Acc. Barnes, Thos., friend g/info.

Shrieves, None, W/m, 26 Dec 1890, St. Geo. P., unk., 1da c/o *John T. & Fannie*, b. Acc. Shrieves, John T. Jr., brother g/info.

Shrieves, Robt., W/m, 16 Jul 1885, Acc. P., yr 5mo c/o *Bowdoin & Annie*, b. Acc. Father g/info.

Shrieves, Sallie, W/f, 9 Sep 1890, St. Geo. P., paralysis, 15yr c/o *Thos. W. & Fannie F.*, b. Acc. Father g/info.

Shrieves, Wm. G., W/m, 27 May 1876, Dist. No1, cancer, 60yr b. Acc, h/o *Tabitha*. Shrieves, Wm. T., son g/info.

Shrieves, Wm. of John, W/m, 28 Jun 1879, Acc. P., kidney, 66yr c/o *John & Betty*, b. Acc, farmer. [—], [—], dau-in-law g/info.

Shrivers, Louis, W/m, in Aug 1882, Acc. P., chol inf., 1yr 2mo c/o *Edw. H. & Louisa*, b. Acc. Father g/info.

Shrives, Harry E., W/m, 14 Feb 1881, Acc. P., unk., 7mo c/o *Alfred H. & Willie B.*, b. Acc. Father g/info.

Shrives, Robt. H., W/m, 20 Sep 1884, St. Geo. P., dysentery, 27yr c/o *Abram & Levenia*, b. Acc, laborer, unm. Shrives, Sam'l R., brother g/info.

Shrives, Vennia Lula, W/f, 29 Aug 1884, St. Geo. P., chol inf., 1yr 4mo c/o *Sam'l R. & Maggie A.*, b. Acc. Father g/info.

Silva, F/slave of John H. Chandler, in Dec 1855, Acc, unk., 4da c/o *Leah*, b. Acc. Master g/info.

Sullivan, Alice H., W/f, 23 Jul 1896, Massey, typhoid, 22yr 10m 7da c/o *Mitchell, Morriss W. & Mary P.*, b. w/o John T. Fathe g/info.

Silverthorn, Chas. H., W/m, in Aug 1872, 1st Dist., 4yr c/o *Chas. & Mary A.*, b. Acc. Father g/info.

Silverthorn, Eliz., W/f, 2 Sep 1890, Acc. P., cancer, 65yr c/o *Crippin & Eliz.*, b. Acc, housekeeper, single. Bell, John, friend g/info.

Silverthorn, John D., W/m, 25 Mar 1872, 1st Dist., c. chill, 27yr c/o *John & Marg.*, b. Acc, farmer, married. Father g/info.

Silverthorn, John K., W/m, 30 Apr 1881, Acc. P., cnspt., 40yr c/o *Sam'l & Mary*, b. Acc, merchant, h/o *Emma A.* Widow g/info.

Silverthorne, Marg., W/f, 17 Jan 1875, Acc. P., cnspt., 30yr 11m c/o *Hopkins, Jesse K. & Eliz.*, b. Acc. housekeeper, w/o Col. Chas. H. Widower g/info.

Silverthorne, None, W/m, in Aug 1889, Acc. P., unk., 3mo c/o *Colmore & Sarah W.*, b. Acc. Mother g/info.

Silverthorne, Sam'l, W/m, 19 Nov 1874, Met., dropsy, 54yr 10m 12da c/o *Wm. & Tabitha*, b. Acc. carpenter, h/o *Mary*. Wife g/info.

Simpkins, Ezekiel, C/m, 7 Jan 1892, St. Geo. P., unk., 2da c/o *Wm. & Sallie*, b. Acc. Father g/info.

Simpkins, Isaac, C/m, 15 Aug 1895, Acc, cnspt., 55yr b. farmer, h/o *Susan*. Simpkins, Wm., son g/info.

Simpkins, Jas., C/m, 15 Nov 1871, Pung., heart, 67yr b. Acc, unm. Simpkins, Rachel, dau g/info.

Simpkins, Louisa, C/f, 16 Feb 1888, St. Geo. P., wh. cough, 2mo c/o *Wm. & Sallie*, b. Acc. Mother g/info.

Simpkins, Rebecca, C/f, 1 May 1888, St. Geo. P., wh. cough, 7m c/o *Isaac & Susan*, b. Acc. Mother g/info.

Simpkins, Susan, C/f, 28 Apr 1892, St. Geo. P., cnspt., 38yr c/o *Mason, Leah*, b. Acc, w/o *Isaac*. Husband g/info.

Simpson, Chas., W/m, 24 Jul 1876, Dist. No1, dysentery, 1yr 1m 8da c/o *Revel J. & Eleanora*, b. Acc. unm. Mother g/info.

Simpson, Elitia, W/f, 16 Apr 1881, St. Geo. P., typhoid, pneumonia 71yr c/o *Ayres, Selby & Sallie*, b. Acc., w/o *Wm.*, Mason, Jas. H. friend g/info.

Simpson, Infant, W/m, 1 Dec 1871, Met., worms, yr 6mo c/o *Reuben & Jane*, b. Acc. Father g/info.

Simpson, None, W/m, 11 Dec 1896, Cattail, unk., 2yr 20da c/o *John A. & Emily*. Mother g/info.

Simpson, Wm., W/m, 7 Apr 1881, St. Geo. P., cnspt., 69yr c/o *Comfort*, b. Acc, farmer, h/o *Elitia*. Mason, Jas. H., friend g/info.

Singleton, Geo., W/m, 10 Sep 1877, Acc. P., typhoid fever, 19yr c/o *Wm. H. & Eliz.*, b. Acc. Mother g/info.

Singleton, None, W/f, 25 Dec 1889, Acc. P., stillborn, c/o *Wm. J. & Eva*. Father g/info.

Sliffins, Annie, W/f, 16 May 1889, Acc. P., paralysis, 53yr 1mo c/o *Walter, John & Mary*, b. in Ger., housekeeper, w/o *Jos.* Husband g/info.

Slocomb, Cora, W/f, 17 Jan 1870, Horntown, fits, 11yr c/o *Wm. & Susan*, b. Acc. Mother g/info.

Slocomb, Frank A., W/m, 24 Mar 1892, St. Geo. P., paralysis, 44yr c/o *Wm. & Susan*, b. Acc, merchant, Slocomb, C—] L., brothe g/info.

Slocomb, Geo., C/m, 1 May 1874, 1st Dist., from being crippled, 33yr c/o *Elijah & Mariah*, b. Acc, housekeeper, married. Father g/info.

Slocomb, Geo., C/m, 1 Apr 1875, Acc. P., unk., 30yr c/o *M—J & Eliz.*, b. Acc. h/o Rhoda. Harris, Patsy, friend g/info.

Slocomb, Geo. M., C/m, 4 May 1875, Acc. P., unk., 5yr c/o *Geo. & Rhoda*, b. Acc. Harris, Patsy, friend g/info.

Slocomb, Ida C/f, 3 Jul 1875, Acc. P., dropsy, 4yr c/o *Caleb & Mary*, b. Acc. Father g/info.

Slocomb, Infant, C/m, 10 Jan 1879, Acc. P., stillborn, c/o *Wesley & Mary*. Father g/info.

Slocomb, John, C/m, in Apr 1874, 1st Dist., phthisic, 2yr c/o *Geo. & Rhoda*, b. Acc, oysterman, Slocomb, Elijah, grfather g/info.

Slocomb, Marg., C/f, 22 Feb 1880, Acc. P., croup, 3yr c/o *Wesly & Mary*, b. Acc. Father g/info.

Slocomb, John W., C/m, 6 Apr 1875, Acc. P., unk., 3yr c/o *Geo. & Rhoda*, b. Acc. Harris, Patsy, friend g/info.

Slocomb, None, C/m, 8 Nov 1887, Acc. P., yr 3da c/o *Ann*, b. Acc. Slocomb, Caleb, grfather g/info.

Slocomb, Sally, W/f, 16 Aug 1890, Acc. P., chol inf., 1yr 2mo c/o *John W. & Dolly A.*, b. Acc. Father g/info.

Slocomb, Wm., W/m, 4 Jan 1870, Hornstown, typhoid, pneumonia, 65yr c/o *Wm. & Levenia*, b. Acc, h/o Susan. Wife g/info.

Slocumb, Chas, b., W/m, 11 Jun 1889, Acc. P., diarrhea, 1yr 2mo c/o *John W. & Dolly A.*, b. Acc. Father g/info.

Slocumb, None, C/m, 1 Jan 1889, Acc. P., stillborn, c/o *Wesly & Mary*, b. Acc. Father g/info.

Small, Amanda W/f, 6 Apr 1870, Met., cnspt., 30yr 6mo c/o *Hickman, Rich. & Polly*, b. Acc, housekeeper, w/o Arsemus. Husband g/info.

Small, Caroline, W/f, 1 Aug 1878, Acc. P., unk., 13yr c/o *Arcemus & Arminda*, b. Acc. Taylor, Asa, step grfather g/info.

Small, Geo., W/m, 12 Feb 1877, St. Geo. P., drowned, 18yr c/o *Arsemus & Amanda*, b. Acc. sailor, unnm. Hall, John, friend g/info.

Small, Infant, W/m, 9 Aug 1871, Met., convulsions, 2mo c/o *Arsemus & Mary*, b. Acc. Lewis, Susan, midwife g/info.

Small, Infant, W/m, 7 Dec 1871, Met., unk., 1da c/o *Marcellus*, b. Acc. Marshal, Nasha, g/info.

Small, Infant, W/m, 15 Mar 1875, Acc. P., unk., 21da c/o *Sebastian & Sally*, b. Acc. Father g/info.

Small, Infant, W/m, 16 Feb 1876, Dist. No1, unk., 1da c/o *Sebastian & Sally A.*, b. Acc. Father g/info.

Small, John, W/m, 12 Feb 1877, St. Geo. P., drowned, 16yr c/o *Arsemus & Amanda*, b. Acc, sailor, unnm. Hall, John, friend g/info.

Small, John S., W/f, 28 Sep 1886, St. Geo. P., dysentery, 53yr c/o *Steward & Polly*, b. Acc, farmer, unnm. Willett, Geo. S., son-in-law g/info.

Small, Noah J., W/m, 17 Oct 1876, Dist. No1, quinsy, 6mo 7da c/o *Sebastian & Sally A.*, b. Acc. Father g/info.

Small, None, W/m, 20 Dec 1865, Acc, unk., 3da c/o *Sabasten & S.*, b. Acc. Father g/info.

Small, None, W/m, in Dec 1873, 1st Dist., anisiplis, 8da c/o *Sabastian & Sallie*, b., 1st Dist. Mother g/info.

Small, Polly, W/f, 10 Nov 1870, Met., dysentery, 1yr 3mo c/o *Arsemus & Amanda*, b. Acc. Father g/info.

Small, Solomon, W/m, 15 Feb 1879, Acc. P., thrush, 3mo c/o *John & Sally*, b. Acc. Father g/info.

Smith, M/slave of John R. Kellam, in Jul 1853, near Locustville scarlet fever, 6yr 6mo c/o *Susan*, slave, b. Acc, slave. Owner g/info.

Smith, M/slave of J. T. Edwards, in Mar 1855, in 1st Dist., unk., 16yr b. Acc. Kellam, Alfred C. hirer g/info.

Smith, Albert, W/m, in Oct 1855, 2nd Dist., dysentery, 2yr c/o *Wm. & Susan*, b. Acc. Father g/info.

Smith, Alia V., W/f, 9 Jun 1877, Acc. P., measles, 8yr c/o *Thos. of T. & Sally*, b. Acc. Father g/info.

Smith, Allie, W/f, 18 Feb 1881, Acc. P., paralysis, 84yr c/o *Johnson, Isnah & Woods, Nancy*, b. Acc, housekeeper, unnm. Trader. Eliz. J., dau g/info.

Smith, Althea V., W/f, 18 Jan 1881, St. Geo. P., head fall, 2yr 2mo 8da c/o *Albert F. & Sarah J.*, b. Acc. Father g/info.

Smith, Amanda C/f, 9 Jul 1878, St. Geo. P., cnspt., 7mo c/o *Chas. & Eliz.*, b. Acc. Father g/info.

Smith, Ann M., W/f, 31 Jul 1892, St. Geo. P., old age, 89yr 6mo c/o *Moore, Wm. P. & Tabitha*, b. Acc, lady, widow. Potter, E. W., son g/info.

Smith, Ann S., W/f, 30 Aug 1857, Acc, cnspt., 54yr c/o *Warrenton, Stephen & Agness*, b. Acc, housework, w/o John. Mason, Wm., head of family g/info.

Smith, Aubry C., W/m, 19 Apr 1888, Acc. P., measles, 1yr 7mo c/o *Thos. L.*, b. Acc. Father g/info.

Smith, Betsey S., W/f, 10 Sep 1887, St. Geo. P., typhoid, 28yr c/o *Jas. T. C. & Georgie*, b. Acc, housekeeper. Father g/info.

Smith, Bridget, C/f, 28 Aug 1879, St. Geo. P., cnspt., 50yr b. Acc, w/o Henry. Medab, H—], friend g/info.

Smith, Bridget, C/f, 15 Sep 1894, Dist. No2, cnspt., 50yr b. Acc, w/o Henry. Husband g/info.

Smith, Cath., C/f, 12 Jan 1883, St. Geo. P., palsy, 97yr c/o *Savage, Amy*, b. Acc, widow. Rogers, Clarissy, niece g/info.

Smith, Cath. J., W/f, 9 Aug 1881, St. Geo. P., cancer, 41yr c/o *Young, Jonathan & Sapphonia*, b. Acc, w/o Wm., Husband g/info.

Smith, Charlotte S., W/f, 15 Aug 1871, 1st Dist., cnspt, 31yr c/o *W. H.*, b. Acc. Father g/info.

Smith, Chas. H., W/m, in Jul 1853, in 1st Dist., diarrhea, 33yr c/o *Chas. & Sally*, b. Acc, laborer, h/o Hesse. Harrison, Ann F., friend g/info.

Smith, Chas. Henry, C/m, 24 Sep 1894, Dist. No2, heart disease, 53yr c/o *Nath'l & Arena*, b. Acc, laborer. Smith, Nathan, brother g/info.

Smith, Chas. T., W/m, 10 Jul 1886, Acc. P., chol inf., 1yr 4mo c/o *Chas. E. & Emma*, b. Acc. Mother g/info.

Smith, Cornelius, W/m, in Nov 1870, Mess., croup, yr 13da c/o *John & Susan*, b. Acc. Mother g/info.

Smith, Dinah, C/f, 10 Mar 1889, St. Geo. P., heart disease, 69yr b. Acc, housekeeper, unnm. Bull, John, son-in-law g/info.

Smith, Edith, W/f, in April 1888, Acc. P., unk., 9da c/o *Leander J. & Mary F.*, b. Acc. Mother g/info.

Smith, Edw., W/m, 9 Feb 1877, Acc. P., paralysis, 54yr c/o *Thos. & Attie*, b. Acc, farmer, h/o Cath. Widow g/info.

Smith, Effa, W/f, 17 Jul 1893, 2nd Dist., pneumonia, 20yr c/o *East, Jas. & Julia*, b. in VA, w/o John T. Husband g/info.

Smith, Elishea, C/m, in Dec 1890, Acc. P., burned, 38yr c/o *Taylor, Delia*. b. Acc, servant, w/o Harry. Husband g/info.

Smith, Elishia, C/f, 19 Jul 1875, St. Geo. P., heart disease, 63yr b. Acc, w/o H. Husband g/info.

Smith, Ellison, W/m, 22 Nov 1894, Dist. No2, con-] stomach, 11mo 29da c/o *Jas. E. & Marissa J.*, b. Acc. Father g/info.

Smith, Emily Blanche, W/f, 22 Jun 1889, Acc. P., bilious dysentery, 3yr 3mo c/o *Walter H. & Caroline*, b. Acc. Father g/info.

Smith, Firlene, C/f, 18 Feb 1881, St. Geo. P., pneumonia, 3yr c/o *Mary*, b. Acc. Smith, Nat, grfather g/info.

Smith, Geo. A. , W/m, in Mar 1855, in 1st Dist., pneumonia, 60yr c/o *Chas. & Sally*, b. Acc, laborer, unmm. Bell, Wm. T., friend g/info.

Smith, Geo. F., W/m, 17 Sep 1875, St. Geo. P., cancer, 52yr b. Acc, unmm. Joynes, Thos. R., host g/info.

Smith, Geo. O., W/m, 20 Nov 1870, Acc, typhoid, 3yr c/o *Jas. & Flenannah*, b. Acc. Mother g/info.

Smith, Henry Sy., C/m, 16 Mar 1875, Acc. P., pneumonia, 40yr b. Acc, laborer, unmm. Fletcher, Martha, friend g/info.

Smith, Infant, W/f, 15 Feb 1876, Dist. No1, unk., 1da c/o *Walter H. & Emma*, b. Acc. Father g/info.

Smith, Infant, W/m, 29 Dec 1876, Dist. No1, stillborn, c/o *Wm. T. & Marg.*, b. Acc. Father g/info.

Smith, Infant, C/f, 22 Jul 1878, Acc. P., unk., 22mo c/o *Henry & Elishea*, b. Acc. Father g/info.

Smith, Infant, W/m, 10 Jul 1880, Acc. P., unk., 2mo c/o *Erastus & Jane*, b. Acc. Smith, Martha, aunt g/info.

Smith, Infant, W/f, 10 Jun 1880, Acc. P., unk., 1mo c/o *Erastus & Jane*, b. Acc. Smith, Martha, aunt g/info.

Smith, Infant, W/m, 28 Sep 1886, Acc. P., stillborn, c/o *Sam'l F. & Annie F.*, b. Acc. Father g/info.

Smith, Infant, W/m, 18 Aug 1886, Acc. P., yr 1da c/o *Wm. S. Jr. & Susan A.*, b. Acc. Father g/info.

Smith, Isaac, W/m, 24 Sep 1878, St. Geo. P., typhoid fever, 54yr c/o *Wm. & Peggie*, b. Acc, farmer, h/o *Emeline D. Smith, Wm. H.*, nephew g/info.

Smith, Isaac, C/m, 8 May 1894, Dist. No2, unk., 60yr b. Acc, farmer, h/o *Frances*. Wife g/info.

Smith, Isaac J., W/m, 24 Jun 1866, Acc, dysentery, 5mo c/o *Noah & Susan*, b. Acc. Father g/info.

Smith, Isaac of Isaac, C/m, 10 Apr 1894, Dist. No2, unk., 25yr c/o *Isaac & Frances*, b. Acc, laborer. Mother g/info.

Smith, Isaac W., W/m, 25 Dec 1881, in MD, apoplexy, 35yr c/o *John W. & Malinda*, b. Acc, unmm. Father g/info.

Smith, J—], W/f, 22 Oct 1875, Acc. P., unk., 17yr c/o *Edw. & Caty*, b. Acc. Father g/info.

Smith, Jas., W/m, 20 Mar 1888, Acc. P., pneumonia, 67yr c/o *Wm. & Allie*, b. Acc, farmer, h/o *Sally*. Widow g/info.

Smith, Jas. E., W/m, 1 Aug 1878, Acc. P., dropsy, 19yr c/o *Wm. S. & Marg. S.*, b. Acc, farmer, unmm. Mother g/info.

Smith, Jas. S., W/m, 3 Jun 1888, Acc. P., measles, 28yr c/o *Wm. T. & Sally*, b. Acc, farmer, unmm. Smith, Mary H., sister g/info.

Smith, Jesse L., W/m, 19 Jul 1879, St. Geo. P., chol inf., 6mo c/o *Francis S. & Emma*, b. Acc. Father g/info.

Smith, John, W/m, 7 Sep 1875, Acc. P., unk., 11yr c/o *Edw. & Caty*, b. Acc. Father g/info.

Smith, John R., W/m, in Aug 1871, in Is. dropsy, 70yr b. in V. Smith, A. S., son g/info.

Smith, John W., W/m, 21 Sep 1866, Acc. unk., 28yr c/o *Rich. & A.* b. Acc, unmm. Brother g/info.

Smith, John W., W/m, 21 Jun 1886, Acc. P., 3yr 3mo 25da c/o *Walber H. & Emma*, b. Acc. Father g/info.

Smith, John Wm., W/m, 1 May 1892, St. Geo. P., old age, 75yr c/o *Isaac & Peggie*, b. Acc, farmer, h/o *Malinda Harrison, Wm. I.* friend g/info.

Smith, Joshua, C/m, 5 Sep 1875, St. Geo. P., cnspt., 60yr b. At Wise, E. S., neighbor g/info.

Smith, Katy, C/f, 10 Oct 1892, St. Geo. P., infirmation, 32yr c/o *Conquest, Major & Sabra*, b. Acc, w/o *Chas.* Mother g/info.

Smith, Katy, C/f, 10 Oct 1893 in Balt. MD, dysentery, 32yr c/o *Conquest, Major & Sabra*, b. in VA, h/o *Chas.* Mother g/info.

Smith, Laura, C/f, 29 Jan 1870, Acc, unk., 36yr c/o *Peter & Eli* b. Acc. Mother g/info.

Smith, Levi, C/m, in Mar 1873, Met., typhoid fever, 5yr c/o *Tamu* b. Acc. Mother g/info.

Smith, Levin L., W/m, 11 Jun 1888, Acc. P., measles, 26yr c/o *W. T. & Sally*, b. Acc, farmer, h/o *Mary H.* Widow g/info.

Smith, Louisa, C/f, 30 Nov 1895, Acc, unk., 42yr b. laborer, widow Smith, Effa, dau-in-law g/info.

Smith, Lucy, C/f, 1 Aug 1870, Acc, old age, 71yr b. Acc. Smith, Eliz., neighbor g/info.

Smith, Madora, W/f, 1 Aug 1887, Acc. P., typhoid fever, 18yr c/o *Henry & Mary*, b. Acc. Father g/info.

Smith, Malinda W., W/f, 3 Sep 1896, Acc, unk., 80yr c/o *Covington, & Bennett*, b. Acc, widow. Smith, E. Y., friend g/info.

Smith, Maria, W/f, 16 Nov 1866, Acc, pneumonia, 52yr c/o *Marshall, John & Sally*, b. Acc, Widow. Son g/info.

Smith, Maria, W/f, 1 Dec 1887, Acc. P., old age, 72yr c/o *Thos. Addie*, b. Acc, single. Smith, John D., brother g/info.

Smith, Mary [—], C/f, 10 Apr 1887, St. Geo. P., unk., 6mo c/o *Joshua & Nicey*, b. Acc. Father g/info.

Smith, Nancy, C/f, 25 Aug 1880, St. Geo. P., heart disease, 65yr b. Acc, housewife, w/o *Thos. Martin, John S.*, employer g/info.

Smith, Nancy S., W/f, 24 Dec 1896 Acc, chol inf., 2yr c/o *Lloyd I. & Mary E.*, b. Acc. Father g/info.

Smith, Nath'l S., W/m, 25 Jan 1872, Pung., dropsy, 67yr c/o *Ge* b. Acc, farmer, h/o *Mary Ann.* Wife g/info.

Smith, Nath'l S., W/m, 30 Aug 1880, St. Geo. P., unk., 6da c/o *Harwood R. & Rose L.*, b. Acc. Father g/info.

Smith, None, F/slave 25 Oct 1856, Acc, unk., 10da c/o *John Malinda*, b. Acc. Father g/info.

Smith, None, W/child, 15 Nov 1859, Mess., 1mo c/o *Henry*, b. Mess. Father g/info.

Smith, None, C/f, 10 Sep 1871, Pung., unk., 1mo c/o *Wm. & Pol* Father g/info.

Smith, None, C/f, 10 Sep 1871, Pung., unk., 1mo c/o *Wm. & Pol* Father g/info.

Smith, None, C/m, 17 Aug 1876, St. Geo. P., unk., 11mo c/o *Jas. Jane*, b. Acc. Smith, Henry, neighbor g/info.

Smith, None, W/f, 10 Sep 1887, Acc. P., 2mo c/o *Henry & Mary*, Acc. Father g/info.

Smith, None, W/m, 10 Nov 1887, Acc. P., stillborn, c/o *Levin L. & Mary*. Mother g/info.
Smith, None, W/f, 10 Nov 1887, Acc. P., stillborn, c/o *Levin L. & Mary*. Mother g/info.
Smith, None, W/m, 15 Jun 1890, St. Geo. P., unk., 7da c/o *Chas. & Hester*, b. Acc. Father g/info.
Smith, None, W/f, in Jul 1890, Acc. P., unk., 1da c/o *Jas. H. & Cecilia*, b. Acc. Father g/info.
Smith, None, W/m, 25 Jan 1893, 2nd Dist., unk., 15da c/o *Geo. O. & Nannie*, b. in VA. Father g/info.
Smith, None, W/f, 14 Jan 1896 Acc, unk., 1mo 6da c/o *Thos. W. [-.] & Sallie M.*, b. Acc. Father g/info.
Smith, Obed, W/m, in Sep 1865, Acc, dropsy, 65yr b. Acc, farmer, unmm. *Winder, Jas. A.*, g/info.
Smith, Obedd, C/m, in Sep 1865, Acc, dropsy, 65yr b. Acc, farmer. *Winder, Jas. A.*, g/info.
Smith, Paul S., C/m, 12 Mar 1893, 1st Dist., burned, yr 11mo c/o *Theoden Thos. & Sarah*, b. in VA. Mother g/info.
Smith, Peggy, W/f, 10 Apr 1870, Met., paralysis, 75yr b. Acc, pauper, unmm. *Guy, Geo.*, friend g/info.
Smith, Peter, C/m, in Oct 1868, Acc, unk., 80yr b. Acc, laborer, unmm. *Smith, S. A.*, dau g/info.
Smith, Rebecca, W/f, 23 Jul 1877, Acc. P., unk., 3yr c/o *Beavans, John & Smith, Sally*, b. Acc. Father g/info.
Smith, Sarah A., C/f, 8 May 1892, St. Geo. P., cnspt., 4mo c/o *Isaac & Ailsie*, b. Acc. Father g/info.
Smith, Sarah C., C/f, 10 Sep 1877, Acc. P., burns, 7yr c/o *Jas. H. & Marg.*, b. Acc. Father g/info.
Smith, Susan F., W/f, 30 Nov 1888, Acc. P., cnspt., 49yr c/o *Stant, Wm. & Sarah Ann*, b. Acc housekeeper, w/o John of R. Husband g/info.
Smith, Sydney, C/m, 6 Feb 1894, Dist. No2, unk., 20yr c/o *Isaac & Frances*, b. Acc, laborer. Mother g/info.
Smith, Thos., C/m, 20 Jun 1884, St. Geo. P., old age, 85yr b. Acc, laborer, unmm. *Martin, Geo.*, friend g/info.
Smith, Thos. of T., W/m, 4 Jul 1887, Acc. P., broken leg, 62yr c/o *Thos. & Addie*, b. Acc, farmer, h/o *Sally*. *Smith, John D.*, brother g/info.
Smith, Thos. W., W/m, 23 Jul 1883, St. Geo. P., diarrhea, 82yr c/o *Thos. & Millie*, b. Acc, h/o *Susan G. Smith, Thos.*, b., son g/info.
Smith, Toby, C/m, 3 Mar 1871, Pung., c. chills, 60yr b. Acc, unmm. *Mears, Toby*, friend g/info.
Smith, Willie, W/f, 12 Jul 1866, Acc, unk., 6mo c/o *Custis & Rosey*, b. Acc. Father g/info.
Smith, Wm., W/f, 15 Jan 1853, Chinco., head fall, 10da c/o *Henry & Mary*, b. on Chinco. Father g/info.
Smith, Wm., W/m, in Oct 1855, 2nd Dist., dysentery, 4yr c/o *Wm. & Susan*, b. Acc. Father g/info.
Smith, Wm. R., W/m, in Dec 1884, St. Geo. P., unk., 20da c/o *Francis S. & Emma S.*, b. Acc. Father g/info.
Smith, Wm. T., W/m, 20 Feb 1887, Acc. P., dropsy, 53yr c/o *Levin & Mary*, b. Acc, farmer, h/o *Sally*. *Smith, Levin L.*, son g/info.
Smoket, Tabitha, C/f, 31 Aug 1879, St. Geo. P., cnspt., 58yr b. Acc, cook, unmm. *Byrd, Jas. E.*, friend g/info.
Snead, [—], W/f, in Nov 1875, Lee Dist., measles, 38yr b. Acc, unmm. Husband g/info.
Snead, Abram, C/m, in Jan 1873, Met., unk., 40yr b. Acc, unmm. *Ames, Archibald O. P.*, steward g/info.
Snead, Amey, C/f, 5 Dec 1890, St. Geo. P., paralysis, 81yr b. Acc. *Allen, Jas.*, son-in-law g/info.
Snead, Ann, C/f, 30 Jun 1881, St. Geo. P., cnspt, b. Acc. unmm. *Finney, Oswald*, son g/info.
Snead, Anna, C/f, 10 Oct 1892, St. Geo. P., pneumonia, 9yr c/o *Edw. D. & Mary*, b. Acc. Father g/info.
Snead, Anna, C/f, 31 Oct 1892, St. Geo. P., unk., 13yr c/o *John H. & Lizzie*, b. Acc. Father g/info.
Snead, Bridget, W/f, 14 Dec 1892, in Is. Dist., old age, 85yr b. Acc. *Cropper, Wm. F. R.*, undertaker g/info.
Snead, Cath. T., W/f, 29 May 1865, Acc, cnspt., 32yr c/o *Elliott, Wm. & Cath.*, b. Acc, domestic. *Snead, Chas. W.* g/info.
Snead, Charlie, C/m, 1 Nov 1887, St. Geo. P., typhoid, 2yr c/o *Esther*, b. Acc. *Snead, Geo.*, uncle g/info.
Snead, Chas., C/m, 24 Nov 1894, Dist. No2, cnspt., 33yr c/o *Robt. & Fanney*, b. Acc, laborer.
Snead, Deremus, C/m, 20 Jun 1890, St. Geo. P., rheumatism, 11yr c/o *Wm. & Rachael*, b. Acc. Father g/info.
Snead, Edw., W/m, 17 Mar 1853, Onancock, pneumonia, 65yr b. *NH Co.*, farmer, h/o *Susan U. Snead, John D.*, son g/info.
Snead, Edw. K., W/m, 15 Aug 1858, Acc, unk., 5mo c/o *Edw. K. & Marg.*, b. Acc. Father g/info.
Snead, Eliz, W/f, 2 May 1854, Acc, old age, 80yr c/o *Mongo, Thos.*, b. Acc, unmm. *Shield, Asa*, friend g/info.
Snead, Ellen, C/f, 17 Aug 1881, St. Geo. P., unk., 3da c/o *Sarah*, b. Acc. *Killmon, Sam'l*, friend g/info.
Snead, Emily, W/f, 16 Apr 1875, Acc. P., wh. cough, 5yr c/o *Thos. & Alsie*, b. Acc. Father g/info.
Snead, Emory, W/m, 15 Aug 1878, Acc. P., unk., 3yr c/o *Thos. & Alice*, b. Acc. Father g/info.
Snead, Emory, W/m, in Oct 1888, Acc. P., intermittent fever, 2yr c/o *Thos. & Alice*, b. Acc. Father g/info.
Snead, Emory, W/m, 17 Dec 1889, Acc. P., unk., 1yr 6mo c/o *Thos. & Alice*, b. Acc. Mother g/info.
Snead, Geo., C/m, 15 Jan 1872, Lee Dist., smothered, 9mo, b. Acc. *Bundick, Thos.*, landlord g/info.
Snead, Henry (Poulson), C/m, 20 Sep 1888, St. Geo. P., gravel, 2yr c/o *Edm. (Poulson) & Matilda (Poulson)*, b. Acc. *Snead, Wm. H.*, friend g/info.
Snead, Hester, C/f, 7 Jan 1880, St. Geo. P., cnspt., 28yr c/o *Bayly, Robt. & Emma*, b. Acc, housewife, w/o *Andrew J.* Husband g/info.
Snead, Jas., C/m, 28 Sep 1891, St. Geo. P., old age, 78yr c/o *Silvia*, b. Acc, laborer. *Snead, Edw.*, nephew g/info.
Snead, John A., W/m, 25 Sep 1871, Lee Dist., croup, 3yr 6mo c/o *E. K. & Mary D.*, b. Acc. Father g/info.
Snead, John Wesly, C/m, 5 Sep 1886, St. Geo. P., white swelling, 12yr c/o *Arthur & Betsy*, b. Acc, laborer, unmm. Mother g/info.
Snead, Mary, C/f, 20 Nov 1887, St. Geo. P., old age, 60yr b. Acc, laborer, unmm. *Snead, John E.*, son g/info.
Snead, Mary, W/f, in 1894, in Is., pneumonia, 2yr c/o *Jas. T. & Priscilla*, b. in Is. *Snead, Mrs.*, grmother g/info.
Snead, Matilda (Poulson), C/f, 1 Aug 1888, St. Geo. P., typhoid,

25yr b. Acc, w/o Edm. (Poulson.) Snead, Wm. H., friend g/info.
Snead, Nannie, C/f, 10 Feb 1893, 2nd Dist., old age, 98yr b. in VA. Snead, Wm. of L., grson g/info.
Snead, Nannie, C/f, 26 Jan 1894, Dist. No2, pneumonia, 96yr b. Acc. Snead, Wm., son g/info.
Snead, None, C/m, 15 Sep 1887, St. Geo. P., bilious dysentery, 1yr c/o John & Lettie, b. Acc. Father g/info.
Snead, None, C/f, 1 Sep 1888, St. Geo. P., unk., 2mo c/o Edm. (Poulson) & Matilda (Poulson), b. Acc. Snead, Wm. H., friend g/info.
Snead, None, C/m, 15 Aug 1890, St. Geo. P., unk., 14da c/o Wm. & Missouri, b. Acc. Satchell, T. P. S., friend g/info.
Snead, None, C/f, 16 Jun 1891, St. Geo. P., unk., 14da c/o John & Lottie, b. Acc. Father g/info.
Snead, None, C/f, 20 Jul 1893, 1st Dist., unk., 2mo c/o Edw. & Sally A., b. in VA. Poulson, Edw, father g/info.
Snead, None, C/m, in Dec 1894, 1st Dist., unk., 2mo c/o Edw. T. & Matilda, b. in VA. Father g/info.
Snead, None, C/m, 13 Aug 1895, Acc, unk., 7da c/o Jas. & Elitia. Father g/info.
Snead, Sarah, C/f, 3 Mar 1880, St. Geo. P., old age, 82yr b. Acc, cook, unmm. Snead, Wm., grson g/info.
Snead, Sarah, C/f, 16 Sep 1891, St. Geo. P., heart disease, 58yr c/o Riley, Jack & Harriet, b. Acc, w/o Edw. Husband g/info.
Snead, Sudie, C/f, 10 Nov 1887, St. Geo. P., typhoid, 18yr c/o Esther, b. Acc. Snead, Geo., uncle g/info.
Snead, Willie, C/m, 15 Feb 1892, St. Geo. P., pneumonia, 2yr c/o John E. & Lucy, b. Acc. Father g/info.
Snead, Emory, W/m, 20 Apr 1874, Chinc., pneumonia, 4yr 2da c/o Thos. & Alice, b. on Chinc. Father g/info.
Somers, Eliz, W/f, 13 Dec 1881, Acc. P., cnspt., 80yr c/o Wessells, Isaac, b. Acc, farmer, h/o John. Somers, Geo., son g/info.
Somers, Mary F., W/f, 8 Mar 1888, Acc. P., measles, 8yr c/o Sam'l & Mary, b. Acc. Father g/info.
Somers, None, W/m, 21 Dec 1894, Met. Dist., unk., 2da c/o F. P. & Cath., b. in VA. Father g/info.
Somers, None, W/f, in Dec 1892, Met. Dist., unk., 1mo 1da c/o Wm. J. & M. A., b. Met. Dist. Father g/info.
Sommers, Geo, W/m, 18 Mar 1890, Acc. P., blood poison, 56yr c/o John & Eliz., b. Acc, farmer, h/o Eveline. Widow g/info.
Sommers, Polly, W/f, 5 Apr 1870, Met., typhoid fever, 80yr 3mo 10da c/o Horsey & Betsy, b. Acc, housekeeper, unmm. Sommers, Wm. Sr., brother g/info.
Sommers, Sam'l W., W/m, 23 Nov 1890, Acc. P., croup, 4yr 5mo c/o Albert & Mamie L., b. Acc. Father g/info.
Sparrow, Edw. S., W/m, 6 Mar 1896, Acc, pneumonia, 46yr b. Acc, waterman, h/o Cath. Wife g/info.
Sparrow, Ella J., W/f, 16 Aug 1896 Acc, chol inf., 7mo c/o Fred W. & Ella, b. Acc. Kilmon, Susan M., grmother g/info.
Sparrow, Ella K., W/f, 5 Feb 1896, Acc, childbirth, 22yr c/o Kilmon, Lybrand J. & Susan M., b. Acc, w/o Fred W. Mother g/info.
Sparrow, Geo., W/m, 10 Oct 1880, Acc. P., typhoid, pneumonia, 10yr c/o Geo. & Laura, b. Acc. [—], Thos. A., stepfather g/info.
Sparrow, Geo. Ernest, W/m, 24 Oct 1880, St. Geo. P., typhoid fever, 9yr c/o Geo. W. & Laura, b. Acc. Lilliston. Alfred J., uncle g/info.
Sparrow, Harvey Thos., W/m, 10 Dec 1889, St. Geo. P., unk., 31yr c/o Jas. H. & Eliz., b. Acc. Father g/info.
Sparrow, Henry, W/m, 27 Jul 1894, 1st Dist., scalded, 11mo c/o Alfred W. & Mary, b. in VA. Father g/info.
Sparrow, Jas. D., W/m, 6 Feb 1893, Met., paralysis, 65yr b. in VA. Ewell, John O., Alms House, keeper g/info.
Sparrow, John A., W/m, 17 Aug 1869, Acc, typhoid, c/o John b. Acc. Father g/info.
Sparrow, Lula Bell, W/f, 10 Jul 1884, St. Geo. P., dysentery, 51yr c/o Josiah & Marg., b. Acc. Sparrow, Chas., uncle g/info.
Sparrow, Maggie, W/f, 15 Nov 1890, St. Geo. P., childbirth, 27yr c/o Powell, Geo. & Bell, b. Acc, w/o Jos. J. Sparrow, Fred, br-in-law g/info.
Sparrow, Mary, W/f, 10 Dec 1881, Acc. P., pneumonia, 70yr c/o Wright, Henry, b. Acc, housekeeper, w/o David. Colonna, Elijah, son-in-law g/info.
Sparrow, Nancy, W/f, 15 Jan 1854, Acc, cnspt., 40yr 1mo c/o Colona, Jas., b. at Guilford, spinster, w/o David. Husband g/info.
Sparrow, None, W/m, in Jun 1884, St. Geo. P., unk., 3mo c/o Marcellus & Ellen, b. Acc. Father g/info.
Sparrow, None, W/m, 28 Dec 1889, St. Geo. P., crying fits, 11da c/o Andrew W. & Lizzie, b. Acc. Mother g/info.
Sparrow, None, W/m, 27 Nov 1890, St. Geo. P., unk., 1da c/o J. & Maggie, b. Acc. Sparrow, Fred, uncle g/info.
Sparrow, Peter, C/m, 5 Sep 1882, Acc. P., [—], 58yr b. A. laborer, unmm. Hall, Kate, friend g/info.
Sparrow, Sam'l, W/m, 11 Aug 1873, 1st Dist., kidney disease, 61yr c/o Jacob & Mary, b. Atl., farmer, h/o Mary J. Widow g/info.
Sparrow, Sarah, W/f, 20 Oct 1854, Guilford, diss-], 40yr c/o Colony, Kendal, b. at Guilford, spinster, w/o Rich. Husband g/info.
Sparrow, Sidney, W/m, 6 Aug 1876, St. Geo. P., unk., 2yr c/o Ea & Cath., b. Acc. Father g/info.
Sparrow, Tabitha, W/f, 7 Aug 1870, Met., dysentery, 58yr 4mo, Acc, housekeeper, w/o Rich. Mason, Wm., friend g/info.
Sparrow, Thos., C/m, 10 Apr 1882, Acc. P., pneumonia, 60yr Acc, laborer, unmm. Hall, Kate, friend g/info.
Sparrow, Wash, W/m, 23 Jun 1892, St. Geo. P., unk., 1yr 5mo c/o Jos. A. & Carrie A., b. Acc. Mother g/info.
Spence, Ann, W/f, in Dec 1871, 1st Dist., cnspt., 60yr c/o Guy, W & C., b. Acc. married. Northam, K., dau g/info.
Spence, John, W/m, 11 Nov 1888, Acc. P., old age, 112yr b. A. oysterman. Lewis, Wm. C., grson g/info.
Spence, John T., W/m, 10 Aug 1888, St. Geo. P., bronchitis, 2yr c/o John C. & Alexine, b. Acc. Spence, Mitchell, uncle g/info.
Spence, Joshua, W/m, 15 Oct 1889, St. Geo. P., killed by railw 60yr c/o Betsy, b. Acc, waterman, h/o Sarah. Spence, John C., s g/info.
Spence, Mary, W/f, 8 Oct 1853, Chesconnessex, croup, 2yr c/o Lummas & Eliz., b. Acc. Father g/info.
Spence, None, W/f, 30 Dec 1891, St. Geo. P., wh. cough, 5mo c/o John M. & Martha, b. Acc. Father g/info.
Spence, Rachel, W/f, 10 May 1888, St. Geo. P., dropsy, 42yr c/o Evans, Rich. & Gracey, b. Acc, w/o Joshua. Husband g/info.
Spence, Thos., W/m, 3 Oct 1879, St. Geo. P., unk., 19yr c/o Eliza

& Marg., b. Acc. sailor, unm. Crockett, Henry L., friend g/info.
Spencer, Effie W., W/f, 10 May 1877, Acc. P., cnspt., 2yr c/o Chas. & Wesley A., b. Acc. Father g/info.
Spencer, John, W/m, 26 Jan 1894, in Is., complications, 82yr b. in NJ, Cropper, W. F. P. undertaker g/info.
Stafford, Blanche, W/f, 24 Dec 1839, 1st Dist., cnspt., 1yr 6mo c/o Edw. & Laura, b. in NY, Poulson, Edw., grandfather g/info.
Stakes, Levin Thos., W/m, 15 Feb 1854, Acc. unk., 4yr c/o Wm. & Mary, b. Acc. Father g/info.
Stant, Anna, W/f, 28 Sep 1865, Acc. bilious dysentery, 1mo c/o Wm. R. & Sarah A., b. Acc. Mother g/info.
Stant, Charlotte Ann, W/f, 30 Mar 1896, Belinda unk., 22yr c/o Chas. & Harriet. Stant, Chas. L., brother g/info.
Stant, Edm., W/m, 10 Nov 1885, Acc. P., old age, 85yr c/o Wm. b. Acc. oysterman, unm. Stant, Sewell, son g/info.
Stant, Eliza J., W/f, 2 Dec 1886, Acc. P., typhoid fever, 16yr c/o Major H. & Cordelia, b. Acc. Mother g/info.
Stant, Eliza Jane, W/f, 13 May 1896, Sanford, brain fever, 7yr c/o Major H. & Cordelia. Father g/info.
Stant, Gillet, W/m, 15 Oct 1885, Acc. P., was accidental, 90yr c/o Wm., b. Acc. farmer, h/o Susan. Tums, John, friend g/info.
Stant, Jeanette, W/f, 10 Mar 1889, Acc. P., paralysis, 40yr c/o Silverthorn, Eliz., b. Acc. housekeeper, w/o Edw. T. Husband g/info.
Stant, Levenia, W/f, 12 Jan 1875, Acc. P., burnt, to death, 6yr c/o Wm. E., b. Acc. Silverthorn, W., friend g/info.
Stant, Madora A., W/f, in Feb 1870, in Balt. MD, typhoid fever, 9yr c/o Rilev R., b. Acc. Father g/info.
Stant, Major F., W/m, 2 Dec 1886, Acc. P., typhoid fever, 2yr c/o Major H. & Cordelia, b. Acc. Mother g/info.
Stant, Mary Eliz., W/f, 3 Jun 1879, Acc. P., [—], 48yr c/o Hay, Geo. & Jane, b. Acc. housekeeper, w/o [—]. Husband g/info.
Stant, Mary Ella, W/f, 16 Jul 1894, 1st Dist., typhoid fever, 24yr c/o Arlington, Edw. & Eliz., b. VA. Stant, Mrs. W. H., mother-in-law g/info.
Stant, Medora, W/f, 13 Apr 1885, Acc. P., 13yr c/o Raymond R. & Esther F., b. Acc. Father g/info.
Stant, Noah F., W/m, 17 Nov 1878, Acc. P., fits, 1yr 5mo 14da c/o Noah F. & Mary E., b. Acc. Father g/info.
Stant, None, W/f, 29 Nov 1879, St. Geo. P., unk., 3mo c/o John & Emily, b. Acc. Cobb, Jas. W., friend g/info.
Stant, Sally, W/f, 1 Aug 1879, Acc. P., erysipelas, 72yr c/o Miles, Molly, b. Acc. housekeeper, w/o Gilbert. Husband g/info.
Stant, Sarah E., W/f, 20 Sep 1865, Acc. bilious dysentery, 8yr c/o Wm. R. & Sarah A., b. Acc. Mother g/info.
Stant, Wm. R., W/m, 15 Sep 1865, Acc. bilious dysentery, 11yr c/o Wm. R. & S. A., b. Acc. Mother g/info.
Starling, Indiana, W/f, 1 Aug 1860, Acc. c/o Jas. H., b. Acc. Father g/info.
Staten, Betsy, C/f, in Dec 1870, Wattsville, liver disease, c/o Levi & Ann, b. Acc. Father g/info.
Staton, Jane, C/f, 10 Jun 1880, Acc. P., unk., 1yr c/o Solomon & Sarah, b. Acc. Father g/info.
Staton, Jos., C/m, 3 May 1879, Acc. P., cnspt., 26yr c/o Geo. & Ann, b. Acc. laborer, unm. [—], [—], friend g/info.
Stebbins, Wm, b., W/m, 26 Jul 1885, Acc. P., bilious dysentery, 6yr c/o Mark L. & Almira, b. Acc. Father g/info.
Steelman, John D., W/m, 10 Oct 1881, Acc. P., chol inf., 5mo 5da c/o David Jr. & Susan, b. Acc. Mother g/info.
Steilman, None, W/m, 15 Feb 1892, in Is. Dist., unk., c/o David, b. Acc. Cropper, Wm. F. R., undertaker g/info.
Steilman, None, W/m, 4 Feb 1892, in Is. Dist., catarrh fever, 5mo c/o David & Susan, b. Acc. Father g/info.
Stephen, M/slave of Smith Mears, 3 Apr 1854, Acc. quinsy, 50yr b. Acc, unm. Mears, Thorogood, hirer g/info.
Stephen, M/slave of Geo. Mears, 21 Jul 1854, Muddy Cr., poisoned, 13yr c/o Liddy, b. at Muddy Cr. Owner g/info.
Stephen, M/slave of Wm. L. Johnson, 23 Jul 1856, Acc. old age, 81yr b. Acc. Owner g/info.
Stephen, Sally, C/f, 11 Sep 1870, Acc. cnspt., 12yr 4mo c/o Peter & Mary, b. Acc. Mother g/info.
Stephens, Betsy, Free/f, 15 Apr 1853, Drummondtown, dropsy, 15yr c/o Ric—], free, b. Acc. Joynes, Levin S., physician g/info.
Stephens, Ida W/f, 13 Jul 1855, in 1st Dist., diarrhea, 4yr c/o Jas. & Rachael, b. Acc. Father g/info.
Stephens, Mary A., W/f, 1867, Acc. unk., 16yr c/o Jas. & Rachel, b. Acc. housework. Father g/info.
Stephens, None, W/m, 20 Sep 1871, Pung., fits, 1mo c/o Wm. T. & Elithia, b. Acc. Father g/info.
Stephens, Rachel, W/f, 2 Nov 1857, Acc. unk., 47yr c/o Beloate, Jas., b. Acc. housework, w/o Jas. Husband g/info.
Stephens, Rachel, W/f, 8 Sep 1870, Met., cnspt., 25yr b. Acc. pauper, unm. Guy, Geo., friend g/info.
Stephens, Susan, W/f, 12 Jul 1855, in 1st Dist., dropsy, 21yr c/o Jas. & Rachael, b. Acc. unm. Father g/info.
Stephenson, Leah, W/f, 13 Feb 1890, Acc. P., old age, 83yr b. Acc. housekeeper, w/o Wm. Cropper, Wm. D., friend g/info.
Stephenson, Wm. H., W/m, 28 Jun 1871, 1st Dist., diphtheria, 2yr c/o S. C. & L., b. Acc. Father g/info.
Sterling, Ayabus, W/m, in Oct 1874, 1st Dist., unk., 1yr 3mo c/o Jas. & Nancy, b. Acc. Father g/info.
Sterling, Chas., W/m, 29 Aug 1872, 1st Dist., 1yr c/o Jas. H. & Annie, b. Acc. Father g/info.
Sterling, David, W/m, 30 Oct 1882, Acc. P., fall, 18yr c/o Jas. H. & Annie, b. Acc. sailor, Father g/info.
Sterling, Infant, W/f, 17 Dec 1875, Acc. P., stillborn, c/o Jas. & Nanny, b. Acc. Father g/info.
Sterling, Infant, W/f, in 1882, Acc. P., stillborn, c/o Jas. H. & Olevia, b. Acc. Father g/info.
Sterling, Levi, C/m, 14 Apr 1872, Lee Dist., cnspt., 22yr b. Acc. laborer. Bloxom, Marg., friend g/info.
Sterling, Martha, W/f, 10 Jul 1887, Acc. P., dropsy, 33yr c/o Johnson, Jas. T. & Sally, b. Acc. w/o Josiah. Father g/info.
Sterling, Mary, W/f, 28 Aug 1896, Acc. croup, 9mo 6da c/o John J. & Ida, b. Acc. Father g/info.
Sterling, Nanny, W/f, 17 Dec 1875, Acc. P., childbirth, 38yr c/o Bell, Wm. & Sarah, b. Acc. housekeeper, w/o Jas. Widower g/info.
Sterling, Sam'l, W/m, in Dec 1873, 1st Dist., old age, 93yr b. Atl. Sterling, Jas. H., son g/info.
Sterlman, Infant, W/m, 8 Dec 1875, Acc. P., unk., 10da c/o Dan'l & Susan, b. Acc. unm. Reynolds, R. P., fr.end g/info.

Stevens, Chas., C/m, 13 Dec 1888, St. Geo. P., unk., 8mo 2da c/o *Rich. & Mary*, b. Acc. Mother g/info.
Stevens, Emma, W/f, 20 Jul 1875, NH Co., c. chill, 3yr c/o *Wm. T. & Elethia*, b. Acc. Father g/info.
Stevens, Henry Tilton, W/m, 8 Nov 1886, St. Geo. P., lock jaw, 13yr c/o *John T. & Sallie*, b. Acc, laborer. Father g/info.
Stevens, John A., W/m, 1 Jun 1875, St. Geo. P., chol inf., 2yr c/o *Jas. T. & Sarah*, b. Acc. Father g/info.
Stevens, John F., W/m, 21 Apr 1896, Acc, grip, 56yr c/o *Thos. & Betsy*, b. Acc, farmer, h/o Sarah W. Wife g/info.
Stevens, John Luther, C/m, 15 Apr 1893, 2nd Dist., pneumonia, 11mo 12da c/o *Rich. & Mary J.*, b. in VA. Father g/info.
Stevens, John Upshur, C/m, 15 Nov 1878, St. Geo. P., typhoid fever, 15yr c/o *Rike & Marg.*, b. Acc. Father g/info.
Stevens, Kate C., W/f, 18 Jun 1891, St. Geo. P., typhoid, 32yr c/o *Gunter, John & Sallie*, b. NH Co., w/o John H. Husband g/info.
Stevens, Louisa A., C/f, 18 Jun 1892, St. Geo. P., dysentery, 11mo 15da c/o *Rich. & Mary J.*, b. Acc. Father g/info.
Stevens, None, C/m, 22 Sep 1896, Acc, unk., 1mo 2da c/o *Rich. & Mary*, b. Acc. Father g/info.
Stevens, Rich., C/m, 21 May 1883, St. Geo. P., pneumonia, 56yr c/o [—], & [—], b. Acc. Stevens, Rich., son g/info.
Stevenson, Horace, W/m, 3 Sep 1887, St. Geo. P., unk., 3mo 13da c/o *Sam'l J. & Florence*, b. Acc. Father g/info.
Stevenson, Isaac K., W/m, 21 Dec 1890, St. Geo. P., kidney disease, 73yr c/o *Somers, Eliz.*, b. Acc, mechanic, widower. Stevenson, K J., son g/info.
Stevenson, John T., W/m, 29 Aug 1889, St. Geo. P., typhoid, 24yr c/o *Isaac K. & Mollie*, b. Acc, clerk, unm. Stevenson, Sam'l J., brother g/info.
Stevenson, Mary A., W/f, 13 Jan 1889, Acc. P., cnspt., 19yr c/o *Solon C. & Sarah A.*, b. Acc, single. Father g/info.
Stevenson, Mollie, W/f, 29 Nov 1877, St. Geo. P., cnspt., 45yr c/o *Bell, John & Sallie*, b. Acc, w/o Isaac K. Husband g/info.
Stevenson, Molly Bell, W/f, 12 Jul 1891, St. Geo. P., chol inf., 6mo c/o *Wm. & Crissie*, b. Acc. Father g/info.
Stevenson, None, W/f, 1 May 1854, Acc, unk., 6da c/o *John P. & Euphemia*, b. Acc. Father g/info.
Steward, John, W/m, 10 Jul 1887, St. Geo. P., heart disease, 72yr c/o *Jas.*, b. Acc, gentleman, h/o Susan. Shield, Geo. H., son-in-law g/info.
Stewart, Chas., W/m, 6 Jul 1889, St. Geo. P., dysentery, 4mo c/o *Virgal & Mary*, b. Acc. Father g/info.
Stewart, Jane, C/f, 18 Jan 1892, St. Geo. P., kidney disease, 65yr b. Acc, laborer. Bayly, Jas., son-in-law g/info.
Stewart, John Cleveland, W/m, 19 Jun 1895, Acc, heart disease, 11yr c/o *Poulson S. & Stewart, Cath. C.* Father g/info.
Stewart, None, C/m, 12 Dec 1891, St. Geo. P., unk., 2da c/o *Thos. & Lucy*, b. Acc. Heath, Abram, grfather g/info.
Stewart, Sarah A., W/f, 27 Aug 1877, St. Geo. P., epilepsy, 58yr c/o *Hart, John & Ritta*, b. Acc, widow. Lewis, Wm. T., son g/info.
Stewart, Smith, C/m, 9 Jun 1876, St. Geo. P., drowned, 60yr b. Acc, laborer, h/o Jane. Wife g/info.
Stilbens, Jos., W/m, 7 Feb 1876, Dist. No1, croup, 3yr 10mo c/o *Sam'l R. & Susan*, b. Acc. Father g/info.
Stockley, Adder, Free/m, 15 Sep 1854, Guilford. unk., 70yr b. Guilford, farmer, consort. Dickerson, Jesse, coroner g/info.
Stockley, Chas., W/m, 5 Aug 1865, Acc. cnspt., 44yr c/o *Geram & Peggie*, b. Acc, unm. Stockley, Geo. g/info.
Stockley, Jos., Free/m, in 1858, Acc, 60yr. Sheriff g/info.
Stockley, Mary, W/f, 17 Jan 1886, St. Geo. P., stomach trouble, 47yr c/o *Coleburn, Sam'l & Eliza*, b. Acc, w/o Francis T. Husband g/info.
Stockley, Mary, C/f, 10 Nov 1895, Acc, unk., 60yr housekeeper widow. Upshur, Wm., father g/info.
Stockley, Mary F., W/f, 15 Dec 1889, St. Geo. P., cnspt., 22yr 7m c/o *Francis T. & Mary*, b. Acc, housekeeper, unm. Father g/info.
Stockley, Sylvester, W/m, 15 Sep 1894, Dist. No2, cnspt., 96yr c/o *Jeremiah & Peggie*, b. Acc, waterman, widower. Stockley, C. T., son g/info.
Stockley, Thos., C/m, 5 Dec 1886, Acc. P., colic, 40yr b. Acc, laborer, h/o Edith. Meelheim, Geo., friend g/info.
Stokely, Abram, C/m, in Mar 1870, Pocomoke River, drowned, 40yr c/o *Susan*, b. Acc, laborer. Selby, Marg., friend g/info.
Stokely, Ann, C/f, in Sep 1871, 1st Dist., 40yr c/o *Douglas, W. & J. —/S.*, b. Acc, unm. Crippen, H., friend g/info.
Stokely, Marg., W/f, in Feb 1869, Acc, rheumatism, c/o *Downing Francis*, b. Acc, unm. Father g/info.
Stokely, Mary, C/f, in Oct 1892, Met. Dist., old age, 80yr b. Met. Dist. Son g/info.
Stokely, Mary E., C/f, in Oct 1871, 1st Dist., wh. cough, 5yr c/o *& A.*, b. Acc. Tull, H., neighbor g/info.
Stokley, Augustus, C/m, in Mar 1873, 1st Dist., drowned, 11yr c/o *Jas. & Johnson, Rebecca*, b. Atl., oysterman. Stokley, Margrmother g/info.
Stokley, Lottie, C/f, 25 Apr 1890, Acc. P., sore leg, 95yr b. Acc, servant, single. Annis, Archibald, friend g/info.
Stran, Albert, C/m, 25 Dec 1888, St. Geo. P., unk., 4mo c/o *Jes & Mary*, b. Acc. Mother g/info.
Stran, Albert, C/m, 2 Jun 1889, St. Geo. P., croup, yr 4mo c/o *Jes & Mary*, b. Acc. Father g/info.
Stran, Easter, C/f, 1 Mar 1881, St. Geo. P., pneumonia, 5yr c/o *Melissa*, b. Acc. Mother g/info.
Stran, Fred Lee, C/m, 10 Mar 1892, St. Geo. P., wh. cough, 4r c/o *Sallie*, b. Acc. Mother g/info.
Stran, Infant, C/f, 1 Dec 1871, Met., unk., 3mo c/o *Frances*, b. Acc, Lewis, Susan, midwife g/info.
Stran, Mary H. S., C/f, 30 May 1881, St. Geo. P., diphtheria, 4 c/o *Maggie*, b. Acc. Mother g/info.
Stran, None, C/f, 15 Sep 1884, St. Geo. P., unk., 21da c/o *Parry Rose*, b. Acc. Mother g/info.
Stran, Sarah, C/f, in May 1873, Met., [—], 5yr c/o *Stephen*, Acc. Young, Sarah, friend g/info.
Stran, Stephen, C/m, in Jan 1873, Met., unk., 18yr 6mo c/o *Steph & Ann*, b. Acc, laborer, unm. Father g/info.
Stran, Stephen, C/m, 30 Nov 1889, Acc. P., paralysis, 70yr 9mo c/o *Lottie*, b. Acc, farmer, h/o Ann. Stran, Linda, dau g/info.
Stran, Williamina, C/f, 1 Dec 1893, 2nd Dist., pneumonia, 15yr c/o *Jesse & Mary*, b. in VA. Father g/info.
Strand, Cordy, C/f, 10 Jun 1871, Lee Dist., bilious fever, 9mo c/o

Sarah, b. Acc. Mother g/info.

Strand, Harry, C/m, 20 Apr 1890, Acc. P., cnspt., 70yr b. Acc. laborer, single. Annis, Archibald, friend g/info.

Strand, John O., C/m, 21 Sep 1890, Acc. P., wh. cough, 2yr 10mo c/o Geo. & Annie, b. Acc. Mother g/info.

Strann, Emma, C/f, 25 Jun 1895, Dist. No1, cnspt., 5yr 5mo c/o Oliver & Matilda, b. Acc. Father g/info.

Strann, Infant, C/m, in May 1888, Acc. P., wh. cough, 2mo c/o Oliver & Balinda, b. Acc. Father g/info.

Strann, Mary, C/f, 19 Feb 1892, Met. Dist., unk., 7mo c/o Geo. & Anna, b. Met. Dist. Father g/info.

Strann, None, C/m, 31 Dec 1896, Acc. unk., 1da c/o Wm. & Eliza, b. Acc. Father g/info.

Strann, Thos., C/m, in Nov 1888, Acc. P., typhoid fever, 55yr c/o Lury, b. Acc. farmer. Mother g/info.

Strann, Wm., C/m, 21 Jan 1893, Met., deformed at birth, 15yr b. in VA. Ewell, John O., Alms House keeper g/info.

Strann, Wm., C/m, 8 Mar 1886, Acc. P., cnspt., 14yr c/o John & Eleshea, b. Acc. Parkes, Wm. T., friend g/info.

Stratton, [—], W/m, 9 Nov 1874, Lee Dist., unk., 1mo c/o Henry & [—], b. Acc. Father g/info.

Stratton, Adaline S., C/f, 14 Sep 1880, St. Geo. P., chol inf., 11mo c/o Thos. & Rosana, b. Acc. Father g/info.

Stratton, Alfred, C/m, 8 Jan 1894, Dist. No2, pneumonia, 20yr b. Acc. laborer. Melson, W. T., friend g/info.

Stratton, Arthur, C/m, 15 Oct 1891, St. Geo. P., typhoid, 18yr c/o Jacob & Tabbie, b. Acc. Father g/info.

Stratton, Bettie, C/f, 15 Oct 1881, St. Geo. P., worms, 5yr c/o Belle, b. Acc. Drummond, John, mother g/info.?

Stratton, Edw. Thos., C/m, 29 Sep 1880, St. Geo. P., chol inf., 4mo c/o John H. & Georgianna, b. Acc. Mother g/info.

Stratton, Elder Moore, C/m, 8 Mar 1892, St. Geo. P., burnt, 3yr 6mo c/o Jacob & Tabbie, b. Acc. Father g/info.

Stratton, Jacob, C/m, 28 Feb 1887, St. Geo. P., rheumatism, 55yr b. Acc. laborer. Smith, Nath'l A., friend g/info.

Stratton, Levin, C/m, 1 Nov 1882, Acc. P., old age, 85yr b. Acc. Annis, Archibald, friend g/info.

Stratton, None, C/m, 8 Jun 1886, St. Geo. P., unk., 3da c/o John H. & Georgianna, b. Acc. Mother g/info.

Stratton, None, C/m, 1 Feb 1888, St. Geo. P., unk., 1mo c/o John H. & Georgeanna, b. Acc. Father g/info.

Stratton, None, C/m, 25 Jan 1891, St. Geo. P., fits, 5da c/o John & Georgeanna, b. Acc. Mother g/info.

Stratton, None, C/f, 20 Dec 1892, St. Geo. P., cnspt., 5mo c/o Thos. & Rose, b. Acc. Mother g/info.

Stratton, None, C/f, 5 Sep 1896 Acc. unk., 10da c/o John & Mary, b. Acc. Father g/info.

Stratton, Robt., C/m, 29 Dec 1877, St. Geo. P., heart disease, 17yr c/o Wm. & Eliz., b. Acc. Father g/info.

Stratton, Thos., C/m, 1 Aug 1892, St. Geo. P., cnspt., 37yr c/o Henry & Silva, b. Acc. farmer, h/o Rose. Wife g/info.

Stratton, Wm., C/m, 7 Feb 1878, St. Geo. P., heart disease, 42yr c/o Isaac & Mary, b. Acc. farmer, h/o Eliz. Stratton, Jacob, brother g/info.

Stratton, Wm., C/m, 9 Feb 1879, St. Geo. P., dropsy, 39yr c/o Isaac & Mary, b. Acc. farmer, h/o Eliza. Wife g/info.

Street, Wm. A. Jr., W/m, in Oct 1889, Acc. P., chol inf., 5mo c/o Wm. A. & Mary F., b. Acc. Father g/info.

Stringer, Benj., W/m, 30 Sep 1866, Acc. cnspt., 67yr b. Acc. Magistrate, h/o Caroline. Stringer, Benj. C., son g/info.

Stringer, Franklin, W/m, in Apr 1855, in 1st Dist., bilious fever. 6yr c/o Benj. & Caroline, b. Acc. Father g/info.

Stringer, Hattie, C/f, 15 Apr 1881, St. Geo. P., dropsy, 5yr c/o Wm. & Susan, b. Acc. Father g/info.

Stubbs, Andrew, W/m, 6 Jun 1895, Chinco., heart disease, 63yr b. in Del, boat builder, h/o Caroline. Wife g/info.

Stubbs, Geo. A., W/m, 17 Mar 1880, Acc. P., drowned, 18yr 1mo 3da c/o Andrew & Caroline, b. Acc. oysterman, unmm. Mother g/info.

Sturgis, Carson, W/m, 16 Mar 1856, Acc., brain fever, 16yr c/o Chas. & Mary, b. Acc. farmer. Father g/info.

Sturgis, Chas. T., W/m, 11 May 1875, St. Geo. P., pneumonia, 60yr b. Acc. h/o Mary J. Sturgis, John R., relation g/info.

Sturgis, Elijah, W/m, 4 Aug 1872, Pung., pneumonia, 28yr c/o Chas. T. & Mary, b. Acc. farmer, h/o Mary J. Father g/info.

Sturgis, Geo. B., W/m, 30 Jul 1886, St. Geo. P., dysentery, 3yr 11da c/o Jas. S. & Mary, b. Acc. Father g/info.

Sturgis, Jane, C/f, 6 Nov 1890, St. Geo. P., cates in stomach, 40yr b. Acc. LeCato, J. M., friend g/info.

Sturgis, Jas. Sr., C/m, 15 Oct 1878, St. Geo. P., unk., 67yr laborer, b. Acc. unmm. Moore, Thos., neighbor g/info.

Sturgis, Jas. Thos., W/m, 29 Oct 1879, St. Geo., drowned, 30yr c/o Kendall & Betsy, b. Acc. mechanic, h/o Marg. Kilmon, Edw., friend g/info.

Sturgis, John W., C/m, 28 Aug 1875, St. Geo. P., heart disease, 3yr c/o Chas. W. & Esther, b. Acc. Father g/info.

Sturgis, Laura A., W/f, 2 Nov 1870, Acc. heart disease, 36yr c/o Mapp, John & Ann, b. Acc. w/o Elijah. Husband g/info.

Sturgis, Litt., C/m, 7 Sep 1875, St. Geo. P., c. chill, 3yr c/o Jas. & Leah, b. Acc. Father g/info.

Sturgis, Mary J., W/f, 9 Dec 1891, St. Geo. P., typhoid pneumonia, 78yr b. Acc. lady, widow. Hyslop, L. J., son-in-law g/info.

Sturgis, Maurice, W/m, 1894, in Is., scarlet fever, 2yr c/o Edgar & Annie, b. in Is. Father g/info.

Sturgis, None, C/f, 10 Mar 1887, St. Geo. P., cnspt., 17yr c/o Jas. & Leah, b. Acc. laborer. Bull, Jos. S., neighbor g/info.

Sturgis, None, W/m, 20 May 1896 Acc. unk., 10da c/o Geo. Wm. & Maggie E., b. Acc. Father g/info.

Sturgis, None, W/m, 5 Apr 1870, Acc. unk., 1da c/o John & Charlotte, b. Acc. Father g/info.

Sturgis, Sam'l, C/m, in Sep 1869, Acc. unk., c/o Jas. & Leah, b. Acc. day laborer, unmm. Father g/info.

Summers, Douglas, W/m, 4 Dec 1871, Met., diphtheria, yr 6mo c/o Wm. & Arrina, b. Acc. Father g/info.

Summers, Eliz., W/f, 9 Jun 1871, Met., old age, 85yr b. Acc. widow. Hinman, Eliz. g/info.

Summers, Franklin, W/m, 10 Sep 1872, Pung., unk., 8mo c/o Allen T., b. Acc. Father g/info.

Summers, Mary E., W/f, in Feb 1873, Met., unk., 35yr c/o Young, David & Marg., b. Acc. w/o Rich. Wessells, Isaac, friend g/info.

Sunkett, Cordie, C/f, 10 Mar 1893, 2nd Dist., unk., 16yr c/o Mark,

b in VA. laborer, h/o Jane. Friend g/info.

Sunkett, None, C/m, 22 May 1895, Acc. unk., 16da c/o *John H. & Flora*. Father g/info.

Susanna, F/slave of Geo. P. Byrd, 4 Sep 1859, Muddy Cr., 18yr c/o *Esther*, b. at Muddy Cr. Owner g/info.

Swift, Francis C., W/m, 14 Aug 1888, Acc. P., teething, 7mo c/o *Henry F. & Mary F.*, b. Acc. Mother g/info.

Swift, Reuben E., W/m, in 1892, in Is. Dist., unk., b. Acc. Cropper, Wm. F. R., undertaker g/info.

Swift, Reubin E. Jr., W/m, 23 Aug 1885, Acc. P., dysentery, 7mo 16da c/o *Bradford W. & Andasia*, b. Acc. Father g/info.

Syha, F/slave of Robt. Beloate, 20 Apr 1858, Acc. worms, 13yr b. Acc. Owner g/info.

Taliferro, None, C/m, 11 Jun 1890, St. Geo. P., unk., 2da c/o *Henry & Mary Ann*, b. Acc. Father g/info.

Tankard, Ann, C/f, in Aug 1875, St. Geo. P., unk., 20yr c/o *Burton, Ezeliel & Ann*, b. Acc. married. Father g/info.

Tankard, Geo., C/m, 9 Sep 1885, Acc. P., dropsy, 50yr b. Acc. laborer, unkm. Brinney, Mary A., friend g/info.

Tankard, Harry, C/m, 8 Mar 1886, St. Geo. P., burnt, to death, 70yr b. Acc. laborer, unkm. Nock, Jacob, friend g/info.

Tankard, John, C/m, 8 Sep 1875, St. Geo. P., unk., 35yr b. Acc. laborer, h/o Sally. Wife g/info.

Tankard, Louisa, C/f, 7 Oct 1876, St. Geo. P., unk., 3mo c/o *Alfred & Ann*, b. Acc. Bunting, E., friend g/info.

Tankard, None, C/m, 1 Aug 1876, St. Geo. P., fits, 1mo c/o *Emanuel & Rachel*, b. Acc. Downing, Geo., friend g/info.

Tankard, Virginia, C/f, 28 Apr 1879, St. Geo. P., unk., 27yr c/o *Peter & Mary*, b. Acc. cook, unkm. Father g/info.

Tarr, Carrie L., W/f, 26 Sep 1886, Acc. P., chol inf., 11da c/o *John R. & Eliz.*, b. Acc. Mother g/info.

Tarr, Eva, W/f, in Oct 1889, Acc. P., summer complaint, 7yr c/o *John R. & Sarah E.*, b. Acc. Father g/info.

Tarr, Ezra, W/m, 27 Jul 1887, Acc. P., bilious dysentery, 3yr c/o *Joshua W. & Mary*, b. Acc. Father g/info.

Tarr, Ida, W/f, 27 Jun 1882, Acc. P., fits, 17yr c/o *David & Mary*, b. Acc. Mother g/info.

Tarr, Infant, W/m, in 1882, Acc. P., stillborn, c/o *Joshua W. & Mary A.* Mother g/info.

Tarr, Maggie, W/f, 2 Sep 1887, Acc. P., [—], 49yr c/o *Mason, P—*, & *Mary*, b. Acc. housekeeper, w/o Chas. H. Husband g/info.

Tarr, Marg., W/f, 28 Jan 1896, Chinco., old age, 73yr c/o *Powell, Levin H. & Sally*, w/o Geo. [—], Sarah E., niece g/info.

Tarr, Mary E., W/f, 10 Mar 1875, Acc. P., jaundice, yr 1mo 10da c/o *John R. & Sally*, b. Acc. Father g/info.

Tarr, Mary J., W/f, 1 Sep 1876, Dist. Nol, unk., 7mo 20da c/o *John R. & Sallie M.*, b. Acc. Father g/info.

Tarr, None, W/m, 2 Feb 1874, Chinco., debility, 3da c/o *John R. & Mary*, b. on Chinco. Father g/info.

Tarr, None, W/f, in Nov 1889, Acc. P., stillborn, c/o *Joshua W. & Mary A.*, b. Acc. Father g/info.

Tarr, None, W/f, in Sep 1890, Acc. P., stillborn, c/o *Joshua W. & Mary A.* Mother g/info.

Tarr, Roxanna, W/f, 7 Mar 1881, Acc. P., unk., 4mo c/o *Joshua W. & Mary A.*, b. Acc. Father g/info.

Tarr, Sallie M., W/f, 30 Aug 1876, Dist. Nol, cnspt., 23yr c/o *Jones, Burton & Mary J.*, b. Acc. housekeeper, w/o John R. Husband g/info.

Tassman, George Anna, W/f, 18 Sep 1881, Acc. P., chol inf., 1v 5mo c/o *Wm. E. & Mary R.*, b. Acc. Father g/info.

Tatham, David, W/m, 28 Sep 1888, Acc. P., diphtheria, 3yr c/o *Wm. T. & Cordelia*, b. Acc. Father g/info.

Tatham, Ezekiel, W/m, 6 Feb 1875, Acc. P., c. chill, 63yr c/o *Wm. & Mary*, b. Acc. miller, h/o Cornelia Taylor, Thos. S., friend g/info.

Tatham, None, W/m, 10 Jul 1853, Met., unk., 6da c/o *Ezekiel*, b. at Muddy Cr. Father g/info.

Tatham, Pamela, W/f, 24 Jan 1896, Jenkins Bridge, old age, 86y 2mo 25da widow. Bloxom, Wm. T., nephew g/info.

Tatham, Thos., W/m, 9 Dec 1875, Acc. P., old age, 84yr c/o *Aver & Sallie*, b. Acc. h/o Kessiah Taylor, Thos. S., friend g/info.

Tatham, Wm. H., W/m, in Mar 1868, Acc. unk., 30yr c/o *Stephen* b. Acc. mechanic, married. Tatham, Elijah, brother g/info.

Taws, Eliz., W/f, 20 Nov 1860, Acc. pneumonia, 42yr c/o *Hyslop Smith & Sallie*, b. Acc. seamstress, w/o Henry. Husband g/info.

Taws, John, W/m, 10 May 1855, in 1st Dist., pneumonia, 5yr 4m c/o *Henry*, b. Acc. Father g/info.

Taylor, [—], W/f, in Oct 1873, Met., head fall, 1mo c/o *Geo. T. & Cath.*, b. Acc. Father g/info.

Taylor, [—], W/m, 6 Apr 1875, Acc. P., scarlet fever, 4yr 6m 6das c/o *Alex. & Mary*, b. Acc. Father g/info.

Taylor, Alfred, W/m, 16 Oct 1875, Acc. P., drowned, 20yr c/o *Edw. & Sallie S.*, b. Acc. farmer. Scott, Alfred T., friend g/info.

Taylor, Alfred F., W/m, 1 Oct 1875, St. Geo. P., drowned, 19yr c/o *Edw. & Emily*, b. Acc. farmer. Taylor, Thos. B., brother g/info.

Taylor, Alice, W/f, in Jun 1878, Acc. P., unk., 7mo c/o *Geo. H. & Mary*, b. Acc. Father g/info.

Taylor, Alice, W/f, 16 Jan 1890, Acc. P., brain fever, 1mo 14da c/o *Wm. McKindree & Mary C.*, b. Acc. Mother g/info.

Taylor, Alice, W/f, 20 Feb 1891, Met. Dist., chol inf., 21mo c/o *Wm. & M. C.*, b. Met. Dist., farmer. Father g/info.

Taylor, Alice C., W/f, 25 Nov 1886, Acc. P., 2yr 28da c/o *Asbury & Caroline F.*, b. Acc. unkm. Father g/info.

Taylor, Amelia, W/f, 3 Mar 1874, Chinco., debility, 10da c/o *Robt. & Emma*, b. on Chinco. Father g/info.

Taylor, Andrew, W/m, in 1892, Met. Dist., cnspt., 25yr c/o *Robt. & Susan*, b. Met. Dist., farmer. Father g/info.

Taylor, Ann, W/f, 29 Jul 1880, Acc. P., unk., 7mo c/o *John Wm. & Lucinda*, b. Acc. Father g/info.

Taylor, Ann, W/f, 4 Oct 1880, Acc. P., cnspt., 60yr c/o *Young, Wm. & Sally*, b. Acc. housekeeper, w/o Wm. of C. Husband g/info.

Taylor, Ann E., W/f, 18 Mar 1888, Acc. P., cnspt., 33yr c/o *Gilbe & Eliz.*, b. Acc. housekeeper, w/o Henry T. Husband g/info.

Taylor, Ann J., W/f, 4 May 1853, Guilford, unk., 60yr c/o *Russel & Geo.*, b. at Guilford, w/o Chas. Husband g/info.

Taylor, Ann S., C/f, 3 Oct 1870, NH Co., unk., 7mo c/o *Geo. & Mariah*, b. Acc. Mother g/info.

Taylor, Annie, C/f, in Jun 1872, 1st Dist., yr 3mo c/o *Geo. & Sarah*, b. Acc. Father g/info.

Taylor, Annie, W/f, 25 Dec 1890, Acc. P., pneumonia, 24yr c/o *Jester, Eba & Mary*, b. Acc. housekeeper, w/o Jos. H. Husband

g/info

Taylor, Annie, W/f, 17 Sep 1896, Assawoman, scarlet fever, 2yr c/o *Wm. & Lizzie*. Father g/info.

Taylor, Annie E., W/f, 10 Feb 1896, Massey, cnspt., 33yr c/o *Miles, R. W. & Sarah J.*, w/o *Jas. E.* Father g/info.

Taylor, Arie, C/f, 23 Dec 1895, Acc, old age, 80yr b. laborer, widow. Taylor, Peterson g/info.

Taylor, Asa Sr., W/m, in Nov 1882, Acc. P., old age, 85yr b. Acc, unkm. Taylor, Asa Jr., son g/info.

Taylor, Attie V., W/f, 6 Oct 1875, Acc. P., croup, 1yr 5mo c/o *Lydney & O—J*, b. Acc. Father g/info.

Taylor, Augusta M., W/f, 13 Aug 1872, Lee Dist., cnspt., 17yr 8mo 19da c/o *T. H. & Sally*, b. Acc. Father g/info.

Taylor, Bettie C., W/f, 23 Feb 1888, Acc. P., unk., 10da c/o *Henry T. & Ann E.*, b. Acc. Father g/info.

Taylor, Billie, W/f, 10 Aug 1857, Acc, diarrhea, 2yr 6mo c/o *Jos. & Eliz.*, b. Acc. Father g/info.

Taylor, Birtie, C/f, in Jul 1894, Met. Dist., meningitis, 9mo c/o *Louis F. & Mary J.*, b. in VA. Mother g/info.

Taylor, Burwell J., W/m, 9 May 1886, Acc. P., cnspt., 26yr c/o *Robt. J. & Susan*, b. Acc, farmer, unkm. Father g/info.

Taylor, C—], W/m, 7 May 1879, Acc. P., cnspt., 59yr c/o *Southey & Virginia*, b. Acc, carpenter, h/o *Emily F. Chesser, Mary*, dau g/info.

Taylor, Caroline, W/f, 14 Nov 1895, Met., cnspt., 52yr c/o *Wessells, Ephraim & Sally*, b. Acc, widow. Wessells, Nannie, dau g/info.

Taylor, Cassandra, W/f, 2 Jul 1874, Met., dysentery, 65yr 8mo 19da c/o *Custis & Mary Ann*, b. Acc, w/o *W. H. Taylor, Lewis*, son g/info.

Taylor, Cath., W/f, 11 Jun 1886, Acc. P., c. chill, 84yr c/o *Killman, Chas. & Abby*, b. Acc, w/o *John Taylor, Geo. T.*, son g/info.

Taylor, Cath., W/f, 8 Dec 1878, Acc. P., typhoid, pneumonia, 49yr c/o *Prescott, John & Hetty*, b. Acc, w/o *David R.* Husband g/info.

Taylor, Cath., C/f, 2 Mar 1883, St. Geo. P., kidney disease, 45yr c/o *Bayly, Custis & Susan*, b. Acc, w/o *Arthur*. Husband g/info.

Taylor, Chas., W/m, in Nov 1892, Met. Dist., dropsy, 60yr c/o *Chas. & R.*, b. Met. Dist. Sister g/info.

Taylor, Chas., W/m, in 1892, Met. Dist., white swelling, 70yr b. Met. Dist. Ewell, John O., Almshouse keeper g/info.

Taylor, Clara, W/f, 20 Jul 1870, Chinco., diarrhea, 1mo 3da c/o *Zadock & Sarah*, b. Acc. Mother g/info.

Taylor, Clara E., W/f, 11 Feb 1875, Acc. P., unk., 12da c/o *Jemimah*, b. Acc. Mother g/info.

Taylor, Columbus, W/m, 28 Apr 1890, Acc. P., typhoid fever, 26yr c/o *Jas. & Lavinia*, b. Acc, oysterman, h/o *Ida*. Father g/info.

Taylor, Comfort, C/f, 11 Dec 1877, St. Geo. P., old age, 80yr b. Acc, cook, unkm. Smith, Cato, friend g/info.

Taylor, Daisy D., W/f, 1 Jul 1880, Acc. P., head fall, 5mo 2da c/o *Louis of M. & Mary J.*, b. Acc. Father g/info.

Taylor, David J., W/m, 26 Jun 1895, 1st Dist., cnspt., 41yr 9mo c/o *Wm. & Ann*, b. Acc, sailor, h/o *Malilda*. Widow g/info.

Taylor, David R., W/m, in May 1888, Acc. P., asthma, 64yr c/o *Shadrack & Nancy*, b. Acc, farmer, h/o *Jane*. Taylor, Archie, son g/info.

Taylor, Edgar D., W/m, 12 Sep 1882, Acc. P., unk., 1yr c/o

Cornelius T. & Mary F., b. Acc. Father g/info

Taylor, Edm., C/m, 10 Aug 1879, Acc. P., old age, 90yr c/o *Shadrack & White, Ada*, b. Acc, laborer, unkm. Nock, Mahaly, dau g/info.

Taylor, Edw., W/m, 15 Feb 1878, St. Geo. P., unk., 3yr c/o *Wm. & Sallie A.*, b. Acc. Father g/info.

Taylor, Edw., C/m, 16 Jul 1893, Met., dropsy, 60yr b. in VA. Ewell, John O., Alms House keeper g/info.

Taylor, Edw. J., W/m, in Jan 1890, Acc. P., cnspt., 50yr c/o *Henry & Maria*, b. Acc, farmer, h/o *Eliz. Justice, Susanna*, aunt g/info.

Taylor, Eliz., W/f, in Mar 1870, Acc, apoplexy, 54yr b. Acc, w/o *Jos. Husband* g/info.

Taylor, Eliz., W/f, 28 Apr 1880, Acc. P., apoplexy, 69yr c/o *Wm. R. & Bridget*, b. Acc, housekeeper, w/o *Henry*. Husband g/info.

Taylor, Eliz. A., W/f, 22 Aug 1880, Acc. P., unk., 9yr 1mo c/o *Angelo & Mahaly*, b. Acc. Father g/info.

Taylor, Eliz. C., W/f, 27 Apr 1886, St. Geo. P., cnspt., 32yr c/o *Boggs, Levi R. & Esther*, b. Acc, w/o *Wm. W. Jr.* Husband g/info.

Taylor, Eliz. D., W/f, 12 Mar 1881, Acc. P., cnspt., 49yr c/o *Corbin, Peter D. & Charlotte T.*, b. Acc, housekeeper, w/o *Colmore G. Adkins, Sarah A.*, sister g/info.

Taylor, Eliz. S., W/f, 9 Oct 1886, Acc. P., 61yr c/o *Barnes, Arthur & Euphemia*, b. Acc, housekeeper, w/o *Thos. of W.* Husband g/info.

Taylor, Emanuel C., W/m, 10 Oct 1875, Acc. P., unk., 10da c/o *Henry P. & Rebecca*, b. Acc. Father g/info.

Taylor, Emily E., W/f, 11 Sep 1893, 1st Dist., malarial fever, 2yr c/o *L. F. & Anna*, b. in NC. Father g/info.

Taylor, Esther A., W/f, 17 Dec 1895, Acc, pneumonia, 60yr 11mo 11da c/o *Nock, John J. & Sallie*, w/o *Chas. K.* Husband g/info.

Taylor, Fanny, C/f, 20 Oct 1871, Pung., burnt, 5yr c/o *Caroline*, b. Acc. Brown, C. T., friend g/info.

Taylor, Floyd, W/m, 11 Sep 1875, Acc. P., congestion of brain, 2yr 1mo 8da c/o *Alex. & Mary*, b. Acc. Father g/info.

Taylor, Floyd Read, W/m, 15 Sep 1896, Acc, chol inf., 5da c/o *Wm. M. & Maggie E.*, b. Acc. Father g/info.

Taylor, Geo., C/m, 10 Oct 1866, Acc, unk., 10mo c/o *Sarah*, b. Acc. Warner, Sol g/info.

Taylor, Geo., W/m, in Nov 1879, Acc. P., [—], 22yr c/o *Teakle & Sally F.*, b. Acc, merchant. Mother g/info.

Taylor, Geo., C/m, 15 Aug 1880, Acc. P., cancer, 80yr b. Acc, laborer, h/o *Emeline*. Taylor, Walter, son g/info.

Taylor, Geo., C/m, 20 Mar 1888, St. Geo. P., unk., 22yr c/o *Arthur & Cath.*, b. Acc, h/o *Betsy*. Father g/info.

Taylor, Geo., W/m, 15 Sep 1889, St. Geo. P., chol inf., 5mo 15da c/o *Wm. M. Jr. & Marg.*, b. Acc. Father g/info.

Taylor, Geo. A. W., W/m, in Mar 1853, in 1st Dist., scarlet fever, 4yr 11mo c/o *Thos. & Harriet*, b. Acc. Father g/info.

Taylor, Geo. T., W/m, 1 Jul 1880, St. Geo. P., unk., 27yr c/o *John W. & Lucy L.*, b. NH Co., farmer, h/o *Rebecca*. Mears, Alfred J., bro-in-law g/info.

Taylor, Geo. W., W/m, 4 May 1875, in Balt. MD, typhoid fever, 28yr c/o *Wm. M. & [—]*, b. Acc, sailor, h/o *Emma S.* Father g/info.

Taylor, George, C/m, 14 Jan 1885, Acc. P., 30yr c/o *Conner, Geo. & Taylor, Sarah*, b. Acc, laborer, h/o *Milly*. Wife g/info.

Taylor, Gillet, W/m, 10 Sep 1872, Lee Dist., diphtheria, 3yr 6mo

c/o *H.T. & Ann.*, b. Acc. Father g/info.
Taylor, Grace, C/f, 1 Sep 1893, 2nd Dist., unk., 60yr b. in VA, laborer, widow. [—], *Jas.*, son-in-law g/info.
Taylor, Grover Cleveland, W/m, 15 Jun 1894, Dist. No2, chol inf., 1yr 2mo c/o *Wm. W. & Maggie S.*, b. Acc. Father g/info.
Taylor, Hallie, W/f, 27 Jan 1892, in 1s. Dist., inflammation of breast, 1yr 11mo c/o *R. T. & Annie*, b. Acc. Father g/info.
Taylor, Harriet F., C/f, in Aug 1879, Acc. P., unk., 11mo c/o *Oliver H. of Henry & Alice W.*, b. Acc. Father g/info.
Taylor, Harry P., W/m, 11 Mar 1896, Wattsville, cnspt., 48yr c/o *Wm. & Annie*, b. farmer, h/o *Naomi*. Wife g/info.
Taylor, Hattie P., W/f, 8 Jan 1889, Acc. P., diphtheria, 5yr 9mo 7da c/o *Oliver L. of S. & Mary E.*, b. Acc. Father g/info.
Taylor, Henry, C/m, 7 Apr 1879, Acc. F., [—], 40yr c/o *Davis, Levi & Northam, Fannie*, b. Acc., laborer, unkm. Mother g/info.
Taylor, Henry M., W/m, 24 Dec 1865, , Acc., pneumonia, 56yr c/o *Jas.*, b. Acc., married. Taylor, Ambrose, son g/info.
Taylor, Howard M., W/m, 1 Sep 1876, Dist No1, unk., 1yr 1mo c/o *Geo. W. & Virginia*, b. Acc. Father g/info.
Taylor, Infant, W/f, 10 Aug 1870, Met., inflammation the bowel, 3mo 5da c/o *Sam'l C. & Sarah*, b. Acc. Father g/info.
Taylor, Infant, W/m, in Aug 1873, Met., unk., 3mo c/o *Sam'l T. & Sarah*, b. Acc. Father g/info.
Taylor, Infant, W/f, 20 Dec 1875, Acc. P., stillborn, c/o *Amos & Eliz.* Father g/info.
Taylor, Infant, W/f, 20 Dec 1875, Acc. P., pneumonia, 2mo c/o *Robt. J. & Susan*, b. Acc. Father g/info.
Taylor, Infant, C/f, 6 Jul 1875 Acc. P., stillborn, c/o *Walter & Annie*, b. Acc. Father g/info.
Taylor, Infant, W/m, 16 Dec 1876 Dist No1, unk., 1mo c/o *Louis of M. & Mary J.*, b. Acc. Father g/info.
Taylor, Infant, W/f, 10 May 1876 Dist No1, unk., 5da c/o *Revel J. & Louisa*, b. Acc. Father g/info.
Taylor, Infant, W/m, in 1880 Acc. P., stillborn, c/o *Angelo & Mahaly*, b. Acc. Father g/info.
Taylor, Infant, W/m, 9 Jun 1881, Acc. P., unk., 21da c/o *Crippin & Angenora Jane*, b. Acc. Mother g/info.
Taylor, Infant, W/f, 20 Jun 1881, Acc. P., unk., 21da c/o *John S. & Mary*, b. Acc. Father g/info.
Taylor, Infant, W/m, 1 Sep 1881, Acc. P., unk., 3mo c/o *Stephen & Sarah*, b. Acc. Father g/info.
Taylor, Infant, C/m, in 1882, Acc. P., stillborn, c/o *Walter & Annie*, b. Acc. Mother g/info.
Taylor, Infant, W/f, 8 Jul 1885, Acc. P., spasms, 5da c/o *Louis of M. & Mary J.*, b. Acc. Father g/info.
Taylor, Infant, W/f, 25 Jul 1885, Acc. P., wh. cough, 1mo c/o *Arinthia*, b. Acc. Mother g/info.
Taylor, Infant, W/f, 1 Feb 1886, Acc. P., pneumonia, 3mo c/o *C. C. Hill & Virginia*, b, b. Acc. Father g/info.
Taylor, Infant, W/m, 19 Jul 1888, Acc. P., spasms, 6da c/o *Geo. T. & Louisa C.*, b. Acc. Father g/info.
Taylor, Infant, W/m, 14 Apr 1888, Acc. P., unk., 1da c/o *Lloyd J. & Charlotte*, b. Acc. Mother g/info.
Taylor, Isaac, C/m, 1 Aug 1886, St. Geo. P., unk., 70yr b. Acc., farmer, h/o *Grace*. Wescote, Downing, Friend g/info.

Taylor, Isaac, C/m, 10 Jan 1888, St. Geo. P., unk., 60yr b. Acc. unkm. Garrison, John, friend g/info.
Taylor, J—, C/m, 24 Jul 1871. Pung., typhoid. 8yr c/o *Arthur & Cath.*, b. Acc. Father g/info.
Taylor, Jas., W/m, 29 Apr 1858. Acc., dysentery, 19yr c/o *Jonn & Milky*, b. Acc., farmer, unkm. Corbin, John W., head of family g/info.
Taylor, Jas., C/m, 20 Oct 1871, Pungoteague, burnt, 7yr c/o *Caroline*, b. Acc. Brown, C. T. Friend g/info.
Taylor, Jas., W/m, in Dec 1890, Acc. P., unk., 4yr c/o *Jas. H. & Annie*, b. Acc. Father g/info.
Taylor, Jas. H., W/m, 3 Sep 1876 Dist No1, brain fever, 6yr 11m c/o *Jas. H. & Marg.*, b. Acc. Father g/info.
Taylor, Jas. H., W/m, 21 Feb 1882, Acc. P., drowned, 19yr c/o *Joh S. & Mahala*, b. in MD, oysterman. Mother g/info.
Taylor, Jas. Henry, W/m, 10 Sep 1877, Acc. P., suicide, 36yr c/o *Jas. G. & Eliz.*, b. Acc oysterman, h/o *Elany*. Coard, Alfred J., frien g/info.
Taylor, Jennie, C/f, 15 Oct 1891, St. Geo. P., old age, 70yr b. Acc. Lofland, Burnice, friend g/info.
Taylor, Jinnie, C/f, 15 Nov 1870, Acc. unk., 60yr b. Acc. Taylor E., charge g/info.
Taylor, John, W/m, 7 Aug 1871, Met., quinsy, 40yr b. Acc., farmer Bird, Archabald g/info.
Taylor, John, C/m, 10 Aug 1876 Dist No1, pneumonia, 2yr c/o *Emma*, b. Acc. Birch, Peter, friend g/info.
Taylor, John, W/m, 28 Feb 1878, St. Geo. P., unk., 5yr c/o *Wm. & Sallie A.*, b. Acc. Father g/info.
Taylor, John A., W/m, 12 Feb 1870, Head of Neck, c. chills, 41yr c/o *John & Milcah*, b. Acc., farmer, unkm. Taylor, Thorogood, br g/info.
Taylor, John H., C/m, 7 Dec 1872, 1st Dist., small pox, 12yr c/o *Sarah*, b. Acc. Taylor, Eliz., friend g/info.
Taylor, John Henry, W/m, in Oct 1853, Onancock, unk., 3da c/o *John E. & Eliza J.*, b. Acc. Father g/info.
Taylor, John Henry, C/m, 4 Mar 1878, Acc. P., drowned, 12yr c/o *Louisa*, b. Acc. Mother g/info.
Taylor, John R., W/m, 1 Sep 1885, Acc. P., unk., 40yr c/o *Revel, J*, Acc, h/o *Virginia*. Taylor, *Jas.*, bro g/info.
Taylor, John Savage, W/m, 17 Jan 1889, Acc. P., pneumonia, 36yr c/o *Samuel E. & Bessie*, b. Acc, oysterman, h/o *Maggie F.* Widor g/info.
Taylor, John W., W/m, 14 Jan 1893 Met., frozen, 24yr c/o *John & Amelia*, b. in VA, farmer. Father g/info.
Taylor, John Wesley, W/m, 6 Jul 1896, Cattail, unk., 2mo 27da c/o *John & Mary*. Mother g/info.
Taylor, Jos. B., W/m, 15 May 1886, Acc. P., chol inf., 1yr 5mo c/o *Jos. W. & Bettie A.*, b. Acc. Father g/info.
Taylor, Jos. J., W/m, 30 Apr 1876 Dist No1, cnspt., 50yr c/o *Zadde & Rachel*, b. Acc., farmer, h/o Taylor, [—]. Robeson, *Jas.*, neighb g/info.
Taylor, Julia E., W/f, 14 Nov 1872, Chinco., general debility, 4m 4da c/o *Chas. & Rachel*, b. Acc, sailor. Father g/info.
Taylor, Justice, b., W/m, 15 Apr 1877, Acc. P., unk., 76yr c/o *Ja. & Tabitha*, b. Acc, farmer, married. Wessells, David B., frien g/info.

Taylor, Kate, W/f, 23 Feb 1873, 1st Dist., pneumonia, 2mo 20da c/o *Jeremiah & Mary*, b. Atl. Mother g/info.

Taylor, Kixom, W/m, 11 Jul 1890, Acc. P., cnspt., 71yr c/o *Elias*, b. Acc., farmer, *Mary E. Taylor, Kixom Jr.*, son g/info.

Taylor, Laney, C/m, 10 Jun 1886, St. Geo. P., dysentery, 1yr, c/o *Edgar & Mary*, b. Acc. Coleburn, Louis, friend g/info.

Taylor, Laura, W/f, 6 Apr 1875, Acc. P., cnspt., 16yr 9mo 4da c/o *John & Caroline*, b. Acc. Nelson, Spencer, friend g/info.

Taylor, Lavenia, W/f, 15 Jul 1874, Met., dysentery, 50yr 6mo 26da c/o *Corbin, Covington & Sallie*, b. Acc., w/o Sam'l of C. Husband g/info.

Taylor, Lavinia, W/f, 22 Sep 1890, Acc. P., cnspt., 56yr c/o *Stant, Edm. & Milkah*, b. Acc, housekeeper, w/o Jas. S. Husband g/info.

Taylor, Lewis, C/m, in May 1873, Met., [—], 1yr, 1mo c/o *Savage & Mary*, b. Acc. Father g/info.

Taylor, Litt., C/m, 11 Apr 1888, Acc. P., cnspt., 37yr c/o *Jacob & Marg.*, b. Acc, laborer, h/o Eliz. Taylor, John, brother g/info.

Taylor, Louis, C/m, 10 May 1872, Lee Dist., unk., 2yr c/o *Savage & Mary*, b. Acc. Father g/info.

Taylor, Louisa, W/f, 20 Aug 1865, Acc., unk., 6mo c/o *Wm. E.*, b. Acc. Father g/info.

Taylor, Lousia, W/f, 25 Nov 1865, in MDunk., 22yr c/o *Teague, Wm.*, b. Acc, w/o H. Husband g/info.

Taylor, Lucretia, W/f, 4 Sep 1888, , Acc., P., old age, 80yr 6mo 9da c/o *Harman, John & Mary*, b. Acc, housekeeper, w/o Sam'l T. Husband g/info.

Taylor, Lucy, W/f, in 1871, Pung., pneumonia, 51yr b. Acc. Taylor, O. F., son g/info.

Taylor, Lucy, W/f, 15 Feb 1872, Pung., unk., 50yr house servant, b. Acc.

Taylor, Luther, W/m, 10 Feb 1881, Acc. P., phthisis, 3yr c/o *Arintia*, b. Acc. Conquest, Ida, friend g/info.

Taylor, Marg., W/f, 6 Jun 1882, Acc. P., palsy, 82yr c/o *Young, John & Betty*, b. Acc, housekeeper, w/o Chas. Taylor, Sam'l C. of C., son g/info.

Taylor, Marg., W/f, 29 Apr 1886, Acc. P., cnspt., 45yr c/o *Wessells, Ephraim & Sally*, b. Acc, housekeeper, w/o Socrates F. Ewell, Laura, cousin g/info.

Taylor, Marg. J., W/f, 2 Sep 1858, Acc., 16yr b. Taylor, Jas. G. g/info.

Taylor, Mary, W/f, 10 Jun 1855, Mess., unk., 2mo c/o *David R.*, b. in Mess., farmer. Father g/info.

Taylor, Mary, W/f, 19 Oct 1872, Lee Dist., dyptheria, 6yr 4mo c/o *Socrates & Marg.*, b. Acc. Father g/info.

Taylor, Mary, W/f, 3 Nov 1877, Acc. P., unk., 24yr c/o *Beauchamp, Elisha & Leah J.*, b. Acc, housekeeper, w/o Custis. Husband g/info.

Taylor, Mary, W/f, 30 Dec 1887, Acc. P., childbirth, [—], c/o [—] [—], & [—], b. Acc, housekeeper, w/o Oliver L. of S. Husband g/info.

Taylor, Mary, C/f, 5 Apr 1887, Acc. P., childbirth, 18yr c/o *Bettie*, b. Acc. Gillespie, Mary, gmother g/info.

Taylor, Mary A., W/f, 18 Aug 1886, Acc. P., cnspt., 38yr c/o *Conquest, Nath'l & Ann*, b. Acc, housekeeper, w/o Edw. R. Husband g/info.

Taylor, Mary Ann, W/f, 10 Jan 1895, Met., cnspt., 34yr c/o *Wm. T. & Mary A.*, b. Acc. Father g/info.

Taylor, Mary E., W/f, 14 Aug 1866, Acc., cnspt., 22yr c/o *Henry H. & S.*, b. Acc. Father g/info.

Taylor, Mary E., W/f, 7 Nov 1873, 1st Dist., dysentery, 52yr c/o *Conquest, John & Molly*, b. Atl., housekeeper, w/o E. W. Husband g/info.

Taylor, Mary E., W/f, 9 Jan 1888, Acc. P., childbirth, 39yr c/o *Parker & Maria*, b. Acc, housekeeper, w/o Oliver L. of S. Husband g/info.

Taylor, Mary F., W/f, 6 Mar 1882, Acc. P., paralysis, 42yr c/o *Miller, Francis D. & Louisa*, b. Acc, housekeeper, w/o Cornelius T. Husband g/info.

Taylor, Mary J., W/f, 7 Apr 1890, Acc. P., cancer, of womb, 56yr c/o *Johnson, Jas. T. & Polly*, b. Acc, housekeeper, w/o Alfred of R. Husband g/info.

Taylor, Mary W., W/f, 3 Aug 1875, Acc. P., dropsy, 26yr c/o *Kelly, Jacob & Eliz.*, b. Acc, housekeeper, w/o Oliver. Widower g/info.

Taylor, Mary W., W/f, 7 Aug 1875, Acc. P., unk., 4da c/o *Oliver H. & Mary W.*, b. Acc. Father g/info.

Taylor, Mathew H., W/m, in May 1873, Met., congestive fever, 60yr c/o *Wm. & Tabitha*, b. Acc., farmer, married. Taylor, Custis, son g/info.

Taylor, Matilda W/f, 1 Nov 1875, Acc. P., cnspt., 45yr c/o *Reed, Perie*, b. Acc, housekeeper, w/o Stephen. Widower g/info.

Taylor, Milcah, W/m, 3 Apr 1882, Acc. P., unk., 76yr c/o *Gladding, Harry*, b. Acc, w/o John of Ezekiel. Taylor, Geo. W., son g/info.

Taylor, Millie, C/f, 26 Feb 1890, St. Geo. P., unk., 70yr c/o *Lucy*, b. Acc, housekeeper, laborer. Taylor, Stephen, son g/info.

Taylor, Minerin VA, J., W/f, 9 Feb 1888, Acc. P., measles, 3yr 27da c/o *Crippin & Agernon J.*, b. Acc. Father g/info.

Taylor, Minnie, W/f, 19 Aug 1870, Acc., unk., 11mo c/o *Chas. K. & Esther*, b. Acc. Father g/info.

Taylor, Moddie M., W/f, 21 Mar 1888, Acc. P., measles, 3yr c/o *Sylvester & Eliz.*, b. Acc. Mother g/info.

Taylor, Mollie G., W/f, 22 Oct 1878, Acc. P., childbirth, 23yr 12da c/o *Corbin, Litt. D. & Mary*, b. Acc, housekeeper, w/o Jos. W. Husband g/info.

Taylor, Nancy, W/f, 18 Sep 1855, the Seaside, unk., 19mo c/o *Thos.*, b. on the Seaside, farmer, w/o Thos. Father g/info.

Taylor, Nancy, W/f, 3 Jun 1860, 8yr c/o Sam'l E.

Taylor, Nancy, W/f, 31 Dec 1865, Acc., pneumonia, 56yr c/o *Addison, Rich.*, b. Acc, widow of Taylor, H. M. Taylor, Ambrose, son g/info.

Taylor, Nancy, W/f, 1 Apr 1871, Met., cnspt., 50yr b. Acc. Watson, Wm. g/info.

Taylor, Nancy, W/f, 30 Sep 1894, Met. Dist., cnspt., 24yr c/o *Somers, Geo. & Eveline*, b. in VA, w/o L. C. Husband g/info.

Taylor, Nancy V., W/f, in Feb 1874, 1st Dist., cnspt., 22yr c/o *Edw. W. & Mary*, b. Acc. Father g/info.

Taylor, Nellie, W/f, 6 Jun 1894, I. Dist., bilious dysentery, 4yr c/o *Wm. H. & Eliz.*, b. in VA. Father g/info.

Taylor, None, W/f, 24 Oct 1853, Mess., unk., 6da c/o *Gillet*, b. in Mess. Father g/info.

Taylor, None, W/f, in Nov 1853, Slutkill Neck, dead born c/o *Jos. & Eliz.*, b. Acc. Father g/info.

Taylor, None, W/f, 15 Oct 1854, Pocomoke. unk., 1da c/o *Colmore G.*, b. at Pocomoke. Father g/info
Taylor, None, W/child, 16 Nov 1859, Acc., unk., 6da c/o *Chas. K. & Hester*, b. Acc. Father g/info
Taylor, None, W/f, 5 Oct 1865, Acc., unk., 5mo c/o *Robt. J.*, b. Acc. Father g/info
Taylor, None, W/m, 15 Aug 1865, Acc., unk., 1yr, c/o *Sam'l & E.*, b. Acc. Father g/info
Taylor, None, C/f, 15 Sep 1866, Acc., unk., 4mo c/o *Martha*, b. Acc. Tunnell, J. J., friend g/info
Taylor, None, W/m, 17 Jul 1870, Mess., dead born c/o *Angelo & Marshalle*, b. Acc. Father g/info
Taylor, None, C/f, 5 Sep 1871, Pung., typhoid, 2mo c/o *Arthur & Cath.*, b. Acc. Father g/info
Taylor, None, C/m, in May 1874, 1st Dist., unk., 1da c/o *Henry & Bet*, b. Acc. Father g/info
Taylor, None, C/f, 11 Apr 1874, 1st Dist., neuralgia, 15da c/o *Jacob & Marg.*, b. Acc. Mother g/info
Taylor, None, W/child, in Oct 1874, 1st Dist., dead born c/o *Jerimiah & Mary T.* Father g/info
Taylor, None, W/f, 2 Dec 1874, Chinco., debility, c/o *Thos. & Sarah*, b. on Chinco. Father g/info
Taylor, None, W/f, 10 Jul 1877, Acc. P., dysentery, 4mo c/o *Custis & Mary*, b. Acc. Father g/info
Taylor, None, W/m, 18 Jul 1877, Acc. P., epilepsy, 13da c/o *Geo. T. & Louisa C.*, b. Acc. Father g/info
Taylor, None, W/m, 20 Jul 1887, Acc. P., 7da c/o *Geo. T. & Louisa C.*, b. Acc. Mother g/info
Taylor, None, W/m, 1 Nov 1887, Acc. P., stillborn, c/o *Geo. & Nancy*. Mother g/info
Taylor, None, W/m, 5 Dec 1887, Acc. P., stillborn, c/o *Oliver L. of S. & Mary*. Father g/info
Taylor, None, C/m, 10 Apr 1887, Acc. P., 5da c/o *Mary*, b. Acc. Gillespie, Mary, grmother g/info
Taylor, None, W/m, in Dec 1890, Acc. P., unk., 4da c/o *Jos. H. & Annie*, b. Acc. Father g/info
Taylor, None, W/f, in Sep 1891, 1st Dist., chol inf., 6mo c/o *P. W. & Georgie*, b. in VA. Father g/info
Taylor, None, C/m, 15 Feb 1892, St. Geo. P., thrush 1mo c/o *Edgar & Esther*, b. Acc. Mother g/info
Taylor, None, C/f, 30 May 1892, St. Geo. P., wh. cough, 2mo 1da c/o *Robt. K. & Rachael*, b. Acc. Father g/info
Taylor, None, W/f, in Oct 1893, 1st Dist., dead born c/o *John Skinner & Mary*, b. in VA. Father g/info
Taylor, None, W/f, 7 Oct 1893, 1st Dist., unk., 13yr c/o *Patrick & Georgia*, b. in VA. Father g/info
Taylor, None, C/f, 25 Dec 1893, 2nd Dist., unk., 12da c/o *Robt. R. & Rachel*, b. in VA. Father g/info
Taylor, None, C/f, 23 Mar 1894, 1st Dist., unk., 15da c/o *Isaac & Jane*, b. in VA. Mother g/info
Taylor, None, C/f, 10 Mar 1895, Acc., chol inf., 2mo c/o *Alex. & Esther*. Father g/info
Taylor, None, W/f, 6 Dec 1896, Acc., unk., 1da c/o *Sam'l T. & Mary E.*, b. Acc. Father g/info
Taylor, None, W/m, 18 Oct 1896, Assawoman, unk., 7da c/o *Wm. & Lizzie*. Father g/info
Taylor, Oscar F., W/m, 23 Aug 1866, Acc., inflammation. *Svt c Wm. & Sally*, b. Acc. Father g/info
Taylor, Pathena, S., W/f, 20 Oct 1895, 1st Dist., cnspt., 38yr 2m 13da c/o *Trader, Paul & Eliza*, b. in MD. w/o Ezra W. Husbar g/info
Taylor, Prisca, C/f, in Jan 1872, 1st Dist., old age, b. Acc. Colonn John W., friend g/info
Taylor, Rachael, W/m, 10 Sep 1853, Wallop Neck, unk., 44yr c *Mathews, Rachael*, b. at Wallops Neck. w/o Obed. Husband g/info
Taylor, Reubin Dwight, W/m, 15 Aug 1895, 1st Dist., biliot dysentery, 2yr 3mo 3da c/o *Geo. W. & Jennie H.*, b. Acc. Fath g/info
Taylor, Robt., W/m, 4 Sep 1888, St. Geo. P., pneumonia 2yr c *Sam'l T. & Mary*, b. Acc. Father g/info
Taylor, Rosa A., W/f, 27 Sep 1875, Acc. P., cnspt., 42yr c/o *Trade Nathan & Rosa*, b. Acc. housekeeper, w/o Colbourne. Widow g/info
Taylor, Rosa A., W/f, 13 Feb 1895, 1st Dist., pneumonia, 50yr c *Justis, Wm. & Susan*, b. Acc. w/o Asa J. Husband g/info
Taylor, Rowland, W/m, in Aug 1871, Atl. Dist., c. chills, 7yr c/o *C. H. & M. W.*, b. Acc. Father g/info
Taylor, Sadie, W/f, in Sep 1892, Met. Dist., cnspt., 18yr c/o *Robt & Susan*, b. Met. Dist. Father g/info
Taylor, Sally, W/f, 10 Jun 1871, Met., dysentery, 6mo c/o *Shadrac K. & Nancy*, b. Acc. Father g/info
Taylor, Sally, C/f, 23 Dec 1889, Acc. P., heart failure, 62yr c *Harman, John & Gladding, Elany*, b. Acc. servant, single. Selb Alfred, friend g/info
Taylor, Sally A., W/f, 4 Jan 1871, 1st Dist., dropsy, 30yr c *Chesser, H. & M.*, b. Acc. w/o O. L. Husband g/info
Taylor, Sally M., W/f, 14 Mar 1891, 1st Dist., cnspt., 47yr c *Burton, John & Maria*, b. in VA, widow. Son g/info
Taylor, Sally P., W/f, 5 Jul 1877, Acc. P., measles, 1yr, 6mo c *Oliver J. & Mary E.*, b. Acc. Father g/info
Taylor, Sam'l E., W/m, 17 Jan 1890, Acc. P., dropsy, 65yr c/o *Robt & Nancy*, b. Acc. farmer, h/o Eliz. Widow g/info
Taylor, Sam'l F., W/m, 8 Feb 1895, Met., paralysis, 90yr 8mo 22da b. Acc. widower. Friend g/info
Taylor, Sam'l of A., W/m, in Apr 1879, Acc. P., [—], [—], c *Wm. & Ann*, b. Acc. farmer, h/o Mary. [—], John R., friend g/info
Taylor, Sam'l of C., W/m, 6 Jun 1882, Acc. P., diarrhea, 62yr c *Chas. & Tabitha*, b. Acc. farmer, h/o Levenia. Taylor, Delilah, niec g/info
Taylor, Sam'l R., W/m, 2 Apr 1887, Acc. P., paralysis, 41yr c *John*, b. Acc. oysterman, h/o Jane. Widow g/info
Taylor, Sam'l R., W/m, 2 Apr 1888, Acc. P., paralysis, 49yr c *John & Nancy*, b. Acc. h/o Jane. Widow g/info
Taylor, Sarah, W/f, 30 Mar 1872, 1st Dist., [—], 46yr c/o *Lang Alex. & Rosey*, b. Acc. housekeeper, w/o Jos. J. Husband g/info
Taylor, Sarah, C/f, 24 Dec 1890, Acc. P., unk., 61yr c/o *Harmon John*, b. Acc. servant, single. Brenney, Jos., son-in-law g/info
Taylor, Sarah A., W/f, 1 Aug 1881, Acc. P., cnspt., 50yr c *Melbourne, Thos.*, b. Acc. w/o Chas. Husband g/info
Taylor, Sarah H., W/f, 1 Sep 1881, Acc. P., unk., 35yr c/o *Gibb*

Geo., b. Acc. housekeeper, w/o Stephen. Husband g/info.

Taylor, Savage F/slave of Jas. W. Custis, in 1858, Acc., 16yr. White, Geo. g/info.

Taylor, Scarborough, W/f, 17 Aug 1875, Acc. P., unk., 14da c/o *Oliver H. & Mary W.*, b. Acc. Father g/info.

Taylor, Sewell A., W/m, 26 Oct 1865, Acc., diphtheria, 2yr 9mo c/o *Alfred & Virginia*, b. Acc. Father g/info.

Taylor, Southey, W/m, 6 Aug 1859, Wallop Neck, cnspt., 58yr c/o *Southey*, b. at Horn Town, farmer, married. Taylor, Southey, son g/info.

Taylor, Stanley Lee, W/m, 8 Jul 1895, Acc., chol inf., 1yr, 2mo c/o *Wm. M. & Maggie*. Father g/info.

Taylor, Stella, W/f, 24 Oct 1895, Met., dysentery, 1yr, 8mo c/o *E. E. & Bettie*, b. Acc. Father g/info.

Taylor, Stephen, C/m, 15 Jan 1872, Lee Dist., dropsy, 25yr c/o *S. & Lucy*, b. Acc. Father g/info.

Taylor, Sylvester, W/m, 1 Dec 1876 Dist No1, was accidental, 25yr c/o *Shadrack & Nancy*, b. Acc. Father g/info.

Taylor, Thadosia, W/f, in Dec 1873, 1st Dist., unk., 1yr, c/o *John & Elen*, b. Atl. Bunting, Levin, friend g/info.

Taylor, Thorogood, W/m, 28 Sep 1896, Acc., unk., 85yr c/o *Major & Susan*, b. Acc. farmer, h/o Eliz. Wife g/info.

Taylor, Thorogood N., W/m, 6 Mar 1890, Acc. P., cnspt., 55yr c/o *John & Milkeh*, b. Acc. farmer, h/o Sally. Taylor, Wm., son g/info.

Taylor, Thos., C/m, 3 Oct 1870, Acc., ti—], 15yr 20da c/o *Edm. & Mary*, b. Acc. Father g/info.

Taylor, Thos., C/m, 20 Oct 1871, Pung., burnt, 10yr c/o *Caroline*, b. Acc. Brown, C. T., friend g/info.

Taylor, Toby, C/m, 20 Oct 1871, Pung., burnt, 3yr c/o *Caroline*, b. Acc. Brown, C. T., friend g/info.

Taylor, Walter Lee, W/m, 3 Sep 1895, Acc., unk., 1yr, 3mo 25da c/o *Thos. & Mollie E.* Father g/info.

Taylor, Willie Ann, C/f, 15 Aug 1875, St. Geo. P., croup, 6mo c/o *Wm. & C—]*, b. Acc. Father g/info.

Taylor, Wm., W/m, in Sep 1871, 1st Dist., broken leg, 89yr b. Acc. Tindall, S. J., friend g/info.

Taylor, Wm. C., W/m, in Dec 1879, Acc. P., scarlet, 1yr, c/o *Henry & Neomi*, b. Acc. Taylor, Wm. of C., grfather g/info.

Taylor, Wm. J—], W/m, 23 Apr 1879, Acc. P., [—], 23yr c/o *Gillet & Eliz.*, b. Acc. sailor, unmm. Mother g/info.

Taylor, Wm. K., W/m, in Aug 1874, 1st Dist., chol inf., 5mo c/o *E. R. & Mary*, b. Acc. farmer. Father g/info.

Taylor, Wm. M. Sr., W/m, 30 Oct 1890, St. Geo. P., dropsy, of heart, 69yr c/o *John*, b. Acc. farmer, h/o Sallie. Taylor, L. T., son g/info.

Taylor, Wm. T., W/m, 2 Sep 1884, St. Geo. P., spinal meningitis, 32yr c/o *Thos. & Harriet D.*, b. Acc. farmer, h/o Clara M. Father g/info.

Teagle, Infant, C/m, 28 Apr 1870, Met., convulsions, 1yr, 3mo c/o *Mary*, b. Acc. Mother g/info.

Teagle, Jane, C/f, 10 Jan 1878, Acc. P., cnspt., 20yr c/o *Abel & Leah*, b. Acc. housekeeper, unmm. Father g/info.

Teagle, Jessie J., C/m, 10 Jun 1875, Acc. P., bronchitis, 1yr 3mo c/o *Jas. & Eliz.*, b. Acc. Father g/info.

Teagle, Leah, C/f, 18 Apr 1886, Acc. P., 73yr b. Acc. unmm. Teagle, Jos., son g/info.

Teagle, Mary, C/f, 16 Apr 1870, Met., dyptheria. 8yr 6mo c/o *Mary*, b. Acc. Mother g/info.

Teagle, Rosa, C/f, in Mar 1874, 1st Dist., cnspt., 2yr c/o *Teagle, Geo. & Roberts, Fanny*, b. Acc. Teagle, Jas., friend g/info.

Teagle, Rosa, C/f, 8 Mar 1875, Acc. P., cnspt., 1yr, c/o *Geo. & Euphemia*, b. Acc. Teagle, Jas., friend g/info.

Teague, Bill, Free/m, 20 Dec 1860, Acc., effect of liquor, 63yr b. Acc. laborer, unmm. Kellam, Thos. Hall, Coroner g/info.

Teague, Geo., C/m, in Nov 1883, St. Geo. P., croup, 1yr, c/o [—], & *Eliz.*, b. Acc. Bell, Custis, grfather g/info.

Teague, John, W/m, in Feb 1855, in 1st Dist., pneumonia, 32yr b. Acc. Commissioner g/info.

Teague, John, C/m, 19 Jun 1886, St. Geo. P., worm fever, 6yr c/o *Geo. & Tabitha*, b. Acc. Father g/info.

Teague, Major, C/m, in Nov 1871, 1st Dist., 23yr c/o *H. M. C. & K.*, b. Acc. laborer, unmm. Selby, H., friend g/info.

Teague, None, C/f, 18 Apr 1891, St. Geo. P., unk., 1mo c/o *Wm. & Lizzie*, b. Acc. Father g/info.

Teague, None, C/m, 23 Jul 1894, Dist. No2, unk., 1da c/o *Geo. & Maggie*, b. Acc. Father g/info.

Teague, None, C/m, 10 Oct 1895, Acc., unk., 3mo c/o *Wm. & Eliz. Stockley, F. T.*, friend g/info.

Teague, None, C/m, 10 Oct 1895, Acc., unk., 3mo c/o *Wm. & Eliz. Stockley, F. T.*, friend g/info.

Teague, None, C/m, 10 Sep 1895, Acc., unk., 5mo c/o *Mary. Stockley, F. T.*, friend g/info.

Teague, None, C/f, 8 Jul 1895, Acc., unk., 4mo c/o *Pollie. Stockley, F. T.*, friend g/info.

Teakle, Abel, C/m, 26 Aug 1881, Acc. P., paralysis, 80yr b. Acc. farmer, unmm. Teakle, Emma, friend g/info.

Teakle, Charlotte, C/f, 10 Aug 1877, Acc. P., unk., 16yr c/o *Ephraim & Sabra*, b. Acc. unmm. Crippen, Mary, grmother g/info.

Teakle, Ephraim, C/m, 25 Nov 1876 Dist No1, was accidental, 12yr c/o *Ephraim & Sarah*, b. Acc. Gillespie, John, neighbor g/info.

Teakle, Geo., C/m, 15 Sep 1876 Dist No1, cnspt., 24yr c/o *Jas. & Sarah*, b. Acc. laborer, unmm. Blake, Maria, friend g/info.

Teakle, Infant, C/m, 28 Oct 1878, Acc. P., unk., 2da c/o *Jos. & Emma*, b. Acc. Father g/info.

Teakle, Jas., C/m, 10 Mar 1876 Dist No1, unk., 40yr c/o *George, Fern & Sally*, b. Acc. unmm. Blake, Maria, friend g/info.

Teakle, Oliver, C/m, in Apr 1890, Acc. P., chol inf., 8mo c/o *Jos. & Emma*, b. Acc. Father g/info.

Teakle, Sam'l, W/m, 10 Feb 1876, St. Geo. P., old age, 81yr b. Acc. unmm. Bagwell, J. W., nephew g/info.

Teakle, Wm., C/m, in Oct 1888, Acc. P., unk., c/o *Jas. & Emma F.*, b. Acc. Father g/info.

Teakle, Wm. H., C/m, 30 Oct 1889, Acc. P., unk., 1yr, c/o *Jos. & Emma*, b. Acc. Mother g/info.

Terry, Geo. F., W/m, 11 Mar 1858, Acc., 11mo c/o *Jones F.*, b. in Mess. Father g/info.

Terry, Thos. Henry, W/m, 30 Oct 1881, Acc. P., scrofula, 6da c/o *Geo. P. & Caroline, b.*, b. Acc. Father g/info.

Thomas, Aaron S., W/m, 28 Oct 1879, St. Geo. P., measles, 3yr c/o *Geo. M. & Mary*, b. Acc. Father g/info.

Thomas, Ann, W/f, in June 1870, Acc., cnspt., 74yr b. Acc. widow. Thomas, Lybrand, son g/info.

Thomas, Benj., W/m, 16 Dec 1881, St. Geo. P., old age, 78yr b. Acc, widower. Wise, Edw., friend g/info.

Thomas, Bettie L., W/f, 10 Sep 1866, Acc., unk., 5yr c/o *John & Milly*, b. Acc. Father g/info.

Thomas, Dennis, W/m, 1 Jun 1886, Acc. P., typhoid fever, 60yr c/o *Polly*, b. Acc, farmer, h/o *Eveline*. Thomas, John D., son g/info.

Thomas, Edw., W/m, 17 Sep 1866, Acc., diarrhea, 18mo c/o *Edw. R. & M.*, b. Acc. Father g/info.

Thomas, Flora, W/f, 15 Dec 1890, St. Geo. P., arepulas 3mo c/o *Isaiah & Nellie*, b. Acc. Father g/info.

Thomas, Geo. H., W/m, in Jul 1874, 1st Dist., inflammation the bowel, 26yr; c/o *Jas. & Milly A.*, b. Acc, carpenter, unnm. Father g/info.

Thomas, Geo. M., W/m, 10 Nov 1891, St. Geo. P., typhoid, 42yr c/o *Joshua & Julia*, b. Acc, waterman, h/o *Mary J. Crockett, E. L.*, son-in-law g/info.

Thomas, Gillet, W/m, in Nov 1893, Met., cnspt., 65yr c/o *Jacob*, b. in VA, farmer, h/o *Comfort*. Widow g/info.

Thomas, Henrietta, W/f, 18 Dec 1890, Acc. P., typhoid fever, 28yr c/o *Brimer, Sam'l & Jane*, b. Acc, housekeeper, w/o *Lloyd F. Husband* g/info.

Thomas, Henry A., W/f, 6 Jul 1887, St. Geo. P., dysentery, 8mo c/o *Geo. M. & Mary J.*, b. Acc. Father g/info.

Thomas, Infant, W/m, in Apr 1879, Acc. P., stillborn, c/o *Wash. P. & Annie C.* Father g/info.

Thomas, Infant, W/m, 7 Jun 1880, Acc. P., unk., 1mo c/o *Thos. Wash. P. & Ann K.*, b. Acc. Father g/info.

Thomas, Infant, W/m, in 1881, Acc. P., stillborn, c/o *Wash. P. & Kitty Ann*. Thomas, Parmelia, grmother g/info.

Thomas, Infant, W/m, 27 Feb 1882, Acc. P., c/o *Lloyd F. & Mary L.*, b. Acc. Thomas, Jas. B., grfather g/info.

Thomas, Jackson, W/m, 27 Aug 1866, Acc., dyptheria, 2yr c/o *John & Milly*, b. Acc. Father g/info.

Thomas, Jane, W/f, in Mar 1870, Acc., wh. cough, 11mo c/o *Lybrand & Pollie*, b. Acc. Father g/info.

Thomas, Jas. L., W/m, 7 Nov 1885, Acc. P., burned 3mo c/o *Lloyd & Mary*, b. Acc. Father g/info.

Thomas, John T., W/m, 1 Sep 1876, Dist Nol, unk., 25da c/o *Alonzo & Martha*, b. Acc. Father g/info.

Thomas, Joshua, W/m, in Mar 1870, Acc., pneumonia, 40yr b. Acc, h/o *Rachel*. Wife g/info.

Thomas, Julia, W/f, 18 Nov 1875, Lee Dist., croup, 2yr c/o *Lybrand & Polly*, b. Acc. Father g/info.

Thomas, Mary, W/f, 25 Feb 1860, Acc., old age, 95yr b. Acc, widow. Lewis, Thos. S., friend g/info.

Thomas, Mary, W/f, 3 Nov 1879, St. Geo. P., measles, 13yr c/o *Lybrand H. & Pollie*, b. Acc. Father g/info.

Thomas, Mary Ann, W/f, 24 Apr 1878, St. Geo. P., congestion of brain, 57yr c/o *Dougherty, John & Mary*, b. in MD, widow. Evans, Anna, dau g/info.

Thomas, Mary Lee, W/f, 10 Apr 1882, Acc. P., childbirth, 20yr c/o *Gladding, Jas. H. & Mary W.*, b. Acc, housekeeper, w/o *Lloyd F. Thomas, Jas. B.*, father-in-law g/info.

Thomas, Mary T., C/f, 27 Feb 1883, St. Geo. P., cnspt., 23yr c/o *Wise, John & Eliza*, b. Acc. Wise, John, grfather g/info.

Thomas, Matilda Lee, W/f, 5 Aug 1892, St. Geo. P., unk., 9mo c/o *John W. & Mary*, b. Acc. Father g/info.

Thomas, Nellie, W/f, 28 Dec 1872, Lee Dist., dyptheria, 9mo c/o *Lybrand & Polly*, b. Acc. Father g/info.

Thomas, None, W/m, in Jun 1874, Atl. Dist., unk., 1da c/o *Lewis & Amandah*, b. Acc. Father g/info.

Thomas, None, W/m, 11 Aug 1877, Acc. P., unk., 1da c/o *Louis M* b. Acc. Father g/info.

Thomas, None, W/m, 30 Jun 1891, St. Geo. P., [—], 21da c/o *Aaron S. & Sarah*, b. Acc. Father g/info.

Thomas, None, C/m, 15 Jul 1895, Acc., unk., 4da c/o *John & Georgie*. Father g/info.

Thomas, Roxie May, W/f, 7 Jan 1893, Atl. Dist., wh. cough, 11mo c/o *Wash. & Kate*, b. in VA. Father g/info.

Thomas, Sidney F., W/m, 3 Oct 1879, St. Geo. P., measles, 2yr c/o *Lybrand H. & Pollie*, b. Acc. Father g/info.

Thompson, Geo., W/m, 1 Dec 1888, St. Geo. P., unk., 3mo c/o *Frank & Sadie*, b. Acc. Father g/info.

Thompson, Geo. Wm., W/m, 11 Aug 1891, St. Geo. P., unk., 3m c/o *Frank & Sallie*, b. Acc. Father g/info.

Thompson, Jas., C/m, 8 Aug 1879, St. Geo. P., typhoid fever, 16y c/o *Hannah*, b. Acc. Mother g/info.

Thorington, Infant, W/m, 25 Oct 1888, Acc. P., unk., 12da c/o *Alfred T. & Alice D.*, b. Acc. Mother g/info.

Thornes, John W., W/m, 28 Apr 1885, Acc. P., spinal meningiti 6yr 11mo 10da c/o *Gillet & Comfort*, b. Acc. Father g/info.

Thorns, Eliz., W/f, 7 Jul 1870, Met., cnspt., 60yr c/o *Thomas, Isaac & Eliz.*, b. Acc, housekeeper, unnm. Wright, Edw., friend g/info.

Thorns, Infant, W/f, 6 Jun 1870, Met., inflammation the bowel, 1y 6mo c/o *Sarah*, b. Acc. Parks, John, friend g/info.

Thorns, Louis, W/m, 15 Dec 1895, Met. unk., 2mo 7da c/o *R. C. Rebecca*, b. Acc. Father g/info.

Thornton, Annie M., W/f, 10 Jul 1887, Acc. P., cnspt., 64yr c/o *John & Lizzie*, b. Acc, housekeeper, w/o *John T. Thornton, Comfort* dau g/info.

Thornton, Comfort, W/f, 21 Feb 1894, in Is., cnspt., 38yr c/o *Andrews, Wm. & Mary*, b. in Is., w/o *John Thos. Husband* g/info.

Thornton, Dan'l P. C., W/m, 10 Apr 1881, Acc. P., dropsy, 7yr c/o *John J. & Mary F.*, b. Acc. Mother g/info.

Thornton, David, W/m, 10 Jul 1887, Acc. P., chol inf., 6da c/o *John H. & Ella*, b. Acc. Mother g/info.

Thornton, David B., W/m, 26 Sep 1895, Chinco., unk., 25da c/o *Jas. T. & Patience*, b. on Chinco. Father g/info.

Thornton, Duray, W/m, 10 Sep 1887, Acc. P., cnspt., 5mo 15da c/o *Wm. E. & Amanda*, b. Acc. Mother g/info.

Thornton, Edw., W/m, in Oct 1871, 1st Dist., cnspt., 45yr b. Acc laborer, married. Sharpley, Wm., friend g/info.

Thornton, Edw., W/m, 10 Feb 1874, Met., pneumonia, 55yr 6m 10da, b. Acc, shoemaker, unnm. Fisher, Kendal, friend g/info.

Thornton, Edw., W/m, 4 Feb 1875, Acc. P., cnspt., 46yr b. Acc shoemaker, unnm. Landing, W. T., friend g/info.

Thornton, Edw. of J., W/m, 10 Sep 1877, Acc. P., heart, 50yr c/o *John & Laura*, b. Acc, farmer, h/o *Mary E. Parkes, Noah, frier*

g/info.

Thornton, Elicia J., W/f, 16 Nov 1865, Acc., croup, 1mo c/o *Thos. & M.*, b. Acc. Father g/info.

Thornton, Eliz., W/f, 7 Apr 1874, 1st Dist., congestion the bowel, 53yr c/o *Addison, Arthur & Rhosia*, b. Acc, housekeeper, unmm. Marshall, Maggie, dau g/info.

Thornton, Eliz., W/f, 10 Apr 1875, Acc. P., diarrhea, 40yr b. Acc, housekeeper, w/o Edw. Marshall, Sam'l H., friend g/info.

Thornton, Eliza, W/f, in Jul 1869, Acc., unk., 3mo c/o *Wm. S.*, b. Acc, married. Father g/info.

Thornton, Emma, W/f, 10 Jul 1878, Acc. P., cnspt., 18yr c/o *Jas. & Mary A.*, b. Acc, housekeeper, unmm. Father g/info.

Thornton, Frank, W/m, 10 Jul 1874, Met., croup, 5yr 6mo 14da c/o *Jas. & Jane*, b. Acc. Father g/info.

Thornton, Geo. A., W/m, 30 Sep 1854, the Seaside, unk., 9mo c/o *Wm. T.*, b. on the Seaside. Father g/info.

Thornton, Henrietta, W/f, 15 Jun 1886, Acc. P., abscess, 3yr 2mo c/o *Noah & Lizzie*, b. Acc. Chericks, Eliza, gmother g/info.

Thornton, Herietta, W/f, 3 Nov 1858, Acc., 28yr, spinster, w/o *John*. Husband g/info.

Thornton, Ibbly, W/f, 17 Nov 1878, Acc. P., pneumonia, 33yr c/o *Hall, John & Nancy*, b. Acc, housekeeper, w/o Miles R. Husband g/info.

Thornton, Infant, W/f, in Dec 1879, Acc. P., unk., c/o *John T. & Jane*, b. Acc. Clayville, b. J., aunt g/info.

Thornton, Infant, W/m, 19 Mar 1882, Acc. P., stillborn, c/o *Thos. & Sarah E.*, b. Acc. Taylor, Mahala, gmother g/info.

Thornton, Infant, W/f, 12 Feb 1885, Acc. P., 3da c/o *Wm. P. Jr. & Mary E.*, b. Acc. Father g/info.

Thornton, Infant, W/m, 5 Oct 1886, Acc. P., 1da c/o *Alfred T. & Alice D.*, b. Acc. Mother g/info.

Thornton, Infant, W/m, in Nov 1888, Acc. P., unk., 1yr, c/o *Wm. & Amanda*, b. Acc. Father g/info.

Thornton, Jane, W/f, in Dec 1879, Acc. P., childbirth c/o *Jones, Dan'l & Mary*, b. Acc, housekeeper, w/o John T. Dau g/info.

Thornton, John, W/m, 24 Apr 1881, Acc. P., croup, 4yr c/o *John & Mary A.*, b. Acc. Mother g/info.

Thornton, John H., W/m, 1 Jul 1885, Acc. P., malaria, 2yr c/o *John Jas. & Mary A.*, b. Acc. Thornton, Maggie, friend g/info.

Thornton, John H., W/m, 20 Sep 1896, 1st Dist., cnspt., 72yr c/o *John & Eliz.*, b. farmer, widower. Thornton, Lewis J., son g/info.

Thornton, Jos. C., W/m, 31 Aug 1889, Acc. P., chol inf., 11mo c/o *Benj. P. & Sarah J.*, b. Acc. Father g/info.

Thornton, Jos. S., W/m, in Aug 1890, Acc. P., chol inf., 8mo c/o *Benj. & Serina J.*, b. Acc. Mother g/info.

Thornton, Lidia Ann, W/f, 11 Sep 1895, Chinc., childbirth, 21yr 2mo 27da c/o *Wm. H. & Hattie M.*, b. Chinc., Sharpley, J. S., g/info.

Thornton, Marg., W/f, 12 Sep 1885, Acc. P., cnspt., 50yr c/o *Clayville, Wm.*, b. Acc, housekeeper, w/o John H. Husband g/info.

Thornton, Maria, W/f, 13 Dec 1882, Acc. P., dropsy, 56yr b. Acc, housekeeper, w/o Thos. Thornton, Lemuel, son g/info.

Thornton, Mary A., W/f, 20 Sep 1854, the Seaside, unk., 7yr c/o *Wm. T.*, b. on the Seaside. Father g/info.

Thornton, Mollie, W/f, in Jul 1894, 1st Dist., chol inf., 1yr, 4mo c/o *John W. & Ella*, b. in VA. Father g/info.

Thornton, Nancy C., W/f, 5 Jan 1896, Chinc., old age, 76yr 9mo c/o *Bloxom, Elijah & Mary*, w/o Wm. T. Hudson, DeMarnah, dau g/info.

Thornton, Noah, W/m, 7 Aug 1889, Acc. P., bright's disease, 36yr c/o *Chericks, Eliza*, b. Acc, oysterman. h/o Eliz. Mother g/info.

Thornton, None, W/f, 4 Apr 1887, Acc. P., 5da c/o *Jas. H. & Elisha*, b. Acc. Mother g/info.

Thornton, None, W/m, 25 Nov 1889, Acc. P., stillborn, c/o *Miles, & Maggie*, b. Acc. Mother g/info.

Thornton, None, W/m, 25 Jan 1890, Acc. P., la grippe, 21da c/o *John H. of W. & Sopronia*, b. Acc. Mother g/info.

Thornton, None, W/f, 28 Jan 1890, Acc. P., stillborn, c/o *Miles & Maggie E.*, b. Acc. Father g/info.

Thornton, None, W/m, 5 Oct 1896, Chinc., unk., 5da c/o *John T. & Patience*. Father g/info.

Thornton, Sally A, W/f, 1 May 1855, the Seaside, unk., 1yr c/o *Wm. T.*, b. on the Seaside. Father g/info.

Thornton, Sally C., W/f, 15 Oct 1878, Acc. P., heart, 24yr c/o *Jas. & Mary A.*, b. Acc, housekeeper, unmm. Father g/info.

Thornton, Sarah E., W/f, 19 Mar 1882, Acc. P., childbirth, 24yr 15da c/o *Taylor, John S. & Mahala*, b. in MD, housekeeper, w/o Thos. Mother g/info.

Thornton, Wm., W/m, 20 Feb 1866, Acc., cnspt., 55yr c/o *John & Eliz.*, b. Acc, sailor, h/o Eliz. Widow g/info.

Thornton, Wm. S., W/m, 25 Mar 1880, Acc. P., pneumonia, 46yr c/o *Revel & Phoebe*, b. Acc, oysterman, w/o Eliz. Widow g/info.

Thornton, Wm. D., W/m, 4 May 1860, Acc., unk., 9mo c/o *K.*, b. Acc. Father g/info.

Thornton, Wm. of Wm., W/m, in 1887, Acc. P., 70yr c/o *Wm.*, b. Acc, farmer. Thornton, Wm. T., son g/info.

Thornton, Wm. T., W/m, 6 Aug 1886, Acc. P., tumor, 80yr c/o *Jas. & Sally*, b. Acc, farmer, h/o Sally. Wife g/info.

Thornton, Wm. Thos., W/m, 7 Sep 1896, Temperanceville, shot, 60yr 2mo 20da c/o *Wm. & Alsey*, farmer, h/o Lizzie. Thornton, Wm., son g/info.

Thorpley, None, W/m, in 1892, in Is. Dist., wh. cough, 3mo c/o *Wm. J. & Lydia*, b. Acc. Uncle g/info.

Thornton, Eliz., W/f, 20 Oct 1857, Oak Grove, old age, 60yr b. in Oak Grove, unmm. Thorton, Wm., son g/info.

Thos., M/slave of H. B. D. Kellam, 4 Jul 1853, in 3rd Dist., pulmonary congestion, 19yr c/o *Juda* slave, b. Acc, slave. Joynes, Levin S., physician, g/info.

Thos., M/slave of John J. Bayly, 10 Apr 1857, Acc., unk., 9mo, b. Acc. Bayly, Wm. P., head of family g/info.

Thos., M/slave of John W. H. Parker, 1 Feb 1860, Acc., unk., 1yr 6mo b. Acc. Owner g/info.

Signal, Geo. M., W/m, 20 Dec 1860, Acc., quinsy, 9yr c/o *Sam'l & Betsy*, b. Acc. Father g/info.

Tignall, Edw., W/m, 12 Feb 1877, St. Geo. P., drowned, 35yr c/o *Sam'l*, b. Acc, sailor, h/o Sarah. Hall, John, friend g/info.

Tignall, None, W/m, in Jul 1870, Acc., c/o *Edm. & Sarah*, b. Acc. Bell, Robt., brother-in-law g/info.

Tignall, None, W/f, 18 Aug 1880, St. Geo. P., chol inf., 1mo 10da c/o *Sam'l & Mary A.*, b. Acc. Father g/info.

Tignall, Sam'l, W/m, 23 Jul 1895, Acc., paralysis, 86yr, farmer, h/o

Mary: Tignall, [—], son g/info.

Tindal, Earnest, W/m, 1 Nov 1886, Acc. P., intermittent fever, 6mo c/o *Geo. Thos. & Nancy*, b. Acc. Father g/info.

Tindal, Esther A., W/f, 9 Nov 1877, Acc. P., unk., 63yr c/o *Bunting, Geo. & Hetty*, b. Acc. housekeeper, w/o Geo. W. Husband g/info.

Tindal, Henrietta, W/f, 26 Aug 1881, St. Geo. P., brain disease, 24yr b. Acc. Kilmon, Pat. W., friend g/info.

Tindal, Infant, W/m, 30 May 1888, Acc. P., wh. cough, 1da c/o *Sam'l J. & Cordelia*, b. Acc. Father g/info.

Tindal, Jas., W/m, 15 Dec 1855, Pocomoke, unk., 45yr c/o *Jas.*, b. at Pocomoke, mariner, h/o Sarah. His wife g/info.

Tindal, Josephine, W/f, 13 Oct 1880, Acc. P., worms, 4yr c/o *Sam'l J. of T. & Cordelia A.*, b. Acc. Father g/info.

Tindal, Mary, W/f, in Nov 1874, 1st Dist., pneumonia, 45yr c/o *Sam'l J. & Mary*, b. Acc. housekeeper, married. Father g/info.

Tindall, Thos., W/m, 14 Jul 1875, Acc. P., c. chill, 5yr c/o *Stephen & Arinthia*, b. Acc. Father g/info.

Tindle, None, W/m, 15 Oct 1860, Acc., head fall, 12da c/o *Sam'l*, b. Acc. Father g/info.

Tingle, None, W/m, 23 Aug 1891, in Is. Dist. unk., 2mo c/o *S. & V.*, b. in Is. Dist. Mother g/info.

Tinny, F/slave of Jas. Boggs, in Mar 1853, Slutkill Neck, unk., 4mo, b. Acc. slave. Chandler, John W., neighbor g/info.

Tinny, F/slave of Thos. S. Bull, 15 Nov 1859, Acc., wh. cough, 1yr 6mo, b. Acc. Bull, Thos. W., head of family g/info.

Tom, M/slave of Thos. H. Kellam, 1 Oct 1856, Acc., unk., 55yr b. Acc. Owner g/info.

Tom, M/slave of John B. Mears, 3 Nov 1856, Acc., thought poisoned, 37yr b. Acc. Owner g/info.

Tom, M/slave of Geo. C. Mapp, 10 Feb 1857, Acc., unk., 25yr b. Acc. Owner g/info.

Tom, M/slave of Thorogood Mears, 7 May 1859, Acc., unk., 31yr b. Acc. Owner g/info.

Topping, Anna, C/f, 22 Nov 1877, St. Geo. P., cancer, 81yr c/o *Snead, Peter & Comfort*, b. Acc. cook, widow. Topping Esau, son g/info.

Topping, Bagwell, W/m, 25 Aug 1880, St. Geo. P., general debility, 82yr b. Acc. cabinet maker, widower. Fitchett, John L., friend g/info.

Topping, Geo. Henry, C/m, 10 May 1877, St. Geo. P., dropsy, 6yr c/o *Levi & Mary J.*, b. Acc. Mother g/info.

Topping, Hannah, W/f, 19 May 1855, 2nd Dist., old age, 82yr b. Acc. Rayfield, Jas. T., grson g/info.

Topping, Infant, W/m, 7 Aug 1888, Acc. P., unk., 2da c/o *Alex. & Mary*, b. Acc. Mother g/info.

Topping, Ocianna, W/f, 15 Dec 1865, Acc., unk., 7yr c/o *Jas. & Hetty*, b. Acc. Father g/info.

Topping, Sallie, W/f, 15 Jul 1871, Lee Dist., old age, 90yr b. Acc. Young, Rich., landlord g/info.

Townsend, Dolly F., W/f, 25 Nov 1880, Acc. P., pneumonia, 5yr c/o *Joshua & Rebecca*, b. Acc. Father g/info.

Townsend, Infant, C/f, 5 Dec 1876 Dist No1, stillborn, c/o *John & Martha*. Mother g/info.

Townsend, Infant, W/f, 15 Aug 1876 Dist No1, unk., 1da c/o *Levin & Cath.*, b. Acc. Wilkerson, Henry F., neighbor g/info.

Townsend, Infant, W/f, in Dec 1873, Met. unk., 1mo c/o *Maria*, b. Acc. Townsend, Litt., grfather g/info.

Townsend, Infant, W/m, 21 Dec 1880, Acc. P., unk., 3da c/o *Joshua & Rebecca*, b. Acc. Father g/info.

Townsend, Infant, C/f, 6 Jan 1886, Acc. P., 9da c/o *Mary*, b. Acc. Mother g/info.

Townsend, Jane S., W/f, 11 Feb 1870, Acc., cnspt., 57yr b. Acc. Townsend, J. K., friend g/info.

Townsend, Littir, C/m, 28 Oct 1893, 1st Dist., measles, 5mo c/o *John H. & Addie*, b. in VA. Mother g/info.

Townsend, Litt, W/m, 23 Dec 1896, Nelsonia, old age, 87yr 4m b. farmer. Wright, Tabitha, grdau g/info.

Townsend, Martha, C/f, 11 Aug 1895, Alt. Dist., cnspt., 49yr c/o *Johnson, Geo. & Gaddy*, b. Acc. w/o John H. Husband g/info.

Townsend, Mary, W/f, 15 Aug 1876, Dist No1, bilious fever, 75 c/o *Major F. & Mary*, b. Acc. housekeeper, w/o Mitchel. Townsen Wm., son g/info.

Townsend, Mary, W/f, 4 Aug 1876, Dist No1, inflammation of lung 23yr c/o *Mitchel & Mary*, b. Acc. housekeeper, unkm. Townsen Wm., brother g/info.

Townsend, Mary, W/f, in Oct 1879, Acc. P., dropsy, 44yr c/o *Carpenter, Revel & Lizzie*, b. Acc. w/o Levin. Johnson, Nancy, sist g/info.

Townsend, Mary A., W/f, 1 Oct 1876 Dist No1, brain fever, 7yr c/o *Sam'l & Martha*, b. Acc. Father g/info.

Townsend, Mitchell, W/m, 1 Sep 1876 Dist No1, injured 75yr Acc. farmer, h/o Mary. Townsend, Wm., son g/info.

Townsend, None, W/f, 15 Apr 1872, Atl. Dist., croup, 2da c/o *Joshua & Rebekka*, b. Acc. Thornton, Henry, grfather g/info.

Townsend, None, W/m, in Jun 1874, Atl. Dist., unk., 2mo c/o *Joshua & Rebecca*, b. Acc. Douglas, Harry, friend g/info.

Townsend, None, W/m, 29 Aug 1887, Acc. P., 1mo 18da c/o *Jol F. & Virginia*, b. Acc. Mother g/info.

Townsend, None, C/m, 13 Aug 1893, 1st Dist., unk., 2da c/o *John I & Addie*, b. in VA. Mother g/info.

Townsend, None, W/m, in Jul 1870, Horntown, unk., 1da c/o *Lev. T. & Huldah*, b. Acc. Father g/info.

Townsend, Norman W., W/m, in Mar 1870, Horntown, stone bladder, 3yr c/o *Levin T. & Huldah*, b. Acc. Father g/info.

Townsend, Southey, W/m, 6 Oct 1871, Met., cnspt., 27yr c/o *Lit* b. Acc. sailor, unkm. Father g/info.

Townsend, Tabitha, C/f, 16 Dec 1886, Acc. P., burned, 81yr c/o *Custis, Shadrack & Arabella*, b. Acc. housekeeper, w/o Elijah Husband g/info.

Townsend, Tabitha, C/f, 10 Jan 1887, Acc. P., burned, 20yr c/o *Cropper, Arrabella*, b. Acc. housekeeper, w/o Elijah. Husband g/info.

Townson, Zadock, W/m, 30 Dec 1857, Horn Town, cnspt., 47yr at Horn Town, carpenter, married. Henderson, John, neighbor g/inf

Trader, Agripber, C/m, 21 Sep 1871, 1st Dist., 66yr c/o *Ward. A. J.*, b. Acc. Massey, A., friend g/info.

Trader, Ann, W/f, in Sep 1873, Met., dysentery, 21yr c/o *Wm. Nancy*, b. Acc. domestic, unkm. Trader, Julius, brother g/info.

Trader, Bessie R., W/f, 15 Aug 1889, Acc. P., chol inf., 5mo c/o *Osburn J. & Sarah A.*, b. Acc. Father g/info.

Trader, Clara F., W/f, in Mar 1892, Met. Dist., pneumonia, 4yr c

T. R. & S. S., b. Met. Dist. Mother g/info.

Trader, Delilah C., W/f, 17 Dec 1895, Met., cnspt., 3mo 21da c/o Geo. W. & Marg. S., b. Acc. Mother g/info.

Trader, Elijah, C/m, 10 Oct 1882, Acc. P., apoplexy, 21yr c/o Geo. & Mary, b. Acc. laborer, unmm. Father g/info.

Trader, Elijah, C/m, 10 Feb 1887, Acc. P., cnspt., [—], c/o Geo. A. & Tabitha, b. Acc. Mother g/info.

Trader, Eliz., W/f, 20 Dec 1860, Acc., unk., 9mo c/o Alfred, b. Acc. Father g/info.

Trader, Eliz., W/f, 11 Feb 1865, Acc., child bed, 27yr c/o Byrd, John W. & Nancy, b. Acc. w/o S. Husband g/info.

Trader, Emma, C/f, 15 Aug 1872, Lee Dist., small pox, 2yr b. Acc. pauper. Annis, A. g/info.

Trader, Grace, W/f, 11 Dec 1894, 1st Dist., cnspt., 4yr c/o Thos. & Sarah, b. in VA. Mother g/info.

Trader, Henry, W/m, 24 Nov 1887, Acc. P., old age, 72yr c/o Wm., b. Acc. h/o Mary. Tate, Rosetta, dau g/info.

Trader, Hester, W/f, 15 Jan 1892, St. Geo. P., cnspt., 35yr c/o Parker, John W., b. Acc. w/o Jos. Husband g/info.

Trader, Valentine, W/m, 27 Jul 1880, Acc. P., old age, 78yr c/o Staton & Nancy, b. Acc. farmer, h/o Virginia. Rew, Jas. T., nephew g/info.

Trader, Infant, W/f, 19 Oct 1886, Acc. P., 2da c/o Teakle R. & Laura, b. Acc. Father g/info.

Trader, Infant, C/f, 15 Sep 1886, Acc. P., 10da c/o Lizzie, b. Acc. Trader, Sallie, aunt g/info.

Trader, Jane, W/f, 28 Jul 1884, St. Geo. P., unk., 33yr c/o Damling, Wm. & Rachel, b. Acc. w/o Sidney. Husband g/info.

Trader, Jas. E., W/m, 28 Oct 1887, Acc. P., dropsy, 70yr c/o Wm. & Comfort, b. Acc. farmer, h/o Rose. Taylor, Sam'l T., friend g/info.

Trader, Jas. H., W/m, 10 Jul 1889 St. Geo. P., unk., 70yr b. Acc. Kilmon, John D., friend g/info.

Trader, Jas. of L., W/m, 22 Jun 1888, Acc. P., rheumatism, 63yr c/o Ishmael, b. Acc. farmer, unmm. Trader, John W., nephew g/info.

Trader, John H. T., C/m, 11 Oct 1885, Acc. P., dysentery, 3mo c/o Eliz., b. Acc. Trader, John, uncle g/info.

Trader, Levin A. F., W/m, 11 Feb 1875, Acc. P., scarlet fever, 3yr c/o Sam'l & Henrietta, b. Acc. Father g/info.

Trader, Lewis F., W/m, 15 Feb 1874, Atl. Dist., scarlet fever, 6yr c/o Sam'l & Hennie, b. Acc. Father g/info.

Trader, Maggie, W/f, 10 Aug 1886, Acc. P., 1mo c/o Wm. & Alice C. J., b. Acc. Mother g/info.

Trader, Marg. Ann, W/f, 29 Aug 1895, Met., cnspt., 60yr c/o Knight, [—], b. Acc. Trader, Dawson, son g/info.

Trader, Mary S., W/f, 3 Sep 1893, Met., black vomit, 30yr c/o Thornton, Jas. & Jane, b. in VA. Trader, Mrs., friend g/info.

Trader, Nancy, W/f, 9 Mar 1874, Atl. Dist., old age, 79yr c/o Taylor, John & Mary, b. Acc. housekeeper, unmm. Rew, Emaline, dau g/info.

Trader, Nancy, W/f, 9 Mar 1875, Acc. P., cnspt., 79yr c/o Jas. & Polly, b. Acc. w/o John. Grdau g/info.

Trader, Nancy, W/f, 15 Oct 1881, Acc. P., bilious dysentery, 84yr b. Acc. housekeeper, w/o Wm. P. Trader, Eliza J. dau-in-law g/info.

Trader, None, W/f, 1 Dec 1860, Acc., unk., 2mo c/o Sam'l, b. Acc. Father g/info.

Trader, None, W/m, 17 Oct 1877, Acc. P., head fall. 7da c/o Tnos & Sarah Jane, b. Acc. Father g/info.

Trader, None, W/m, 5 Aug 1892, Met. Dist. unk., c/o Sam'l & E., b. Met. Dist. Father g/info.

Trader, None, W/m, 5 Aug 1892, Met. Dist., unk., c/o Sam'l & E., b. Met. Dist. Father g/info.

Trader, None, W/m, 12 Aug 1894, 1st Dist., dead born c/o Tull, Wm. L. & Bunella, b. in VA. Mother g/info.

Trader, None, C/f, in Mar 1894, 1st Dist. unk., 1mo c/o Mary, b. in VA. Trader, Sarah, aunt g/info.

Trader, Polly F., W/f, in Nov 1891, 1st Dist., croup, 2yr c/o F. & Olivia, b. in VA. Father g/info.

Trader, Raymond, W/m, 1 Apr 1871, Met., pneumonia, 40yr b. Acc. oysterman. Trader, Thos. g/info.

Trader, Rose, W/f, 8 Aug 1877, Acc. P., unk., 60yr c/o Marshall, Henry & Nalie, b. Acc. w/o Edw. Husband g/info.

Trader, Sarah M., C/f, 3 Oct 1885, Acc. P., chol inf., 2mo 27da c/o Wm. S. & Allie C., b. Acc. Father g/info.

Trader, Teakle, W/f, 30 Sep 1853, Mess., dysentery, 10mo 6da c/o Alfred & Eliz., b. in MD. Father g/info.

Trader, W. H. of P., W/m, 26 Sep 1894, Met. Dist., head trouble, 32yr c/o Parker & Marg., b. in VA, farmer, h/o Cordelia. Wife g/info.

Trader, Wm. Lee, W/m, 20 May 1881, St. Geo. P., unk., 12da c/o Sidney P. & Jane, b. Acc. Trader, Henry, grfather g/info.

Trebern, Sally, W/f, 10 Oct 1854, Guilford, unk., 80yr c/o Sally, b. at Guilford, spinster, married. Trehern, Nancy, dau g/info.

Trower, Fred Douglas, C/m, 26 Feb 1887, St. Geo. P., dysentery, 25yr c/o Jenie & Jane, b. Acc. farmer, unk., Mother g/info.

Trower, Jane, C/f, 10 Sep 1888, St. Geo. P., cnspt., 50yr b. Acc. widow. Parramore, Stran, friend g/info.

Trower, John, C/m, 3 Jun 1883, St. Geo. P., strained, 52yr c/o Louisa, b. NH Co., h/o Jane. Trower, F. Douglas, son g/info.

Trower, Robt., W/m, 27 Jul 1876, St. Geo. P., chol inf., 5mo c/o Thos. L. & Ann, b. Acc. Father g/info.

Truitt, J. Manning, W/m, 10 Jan 1894, Dist. No2, pneumonia, 3mo c/o Jas. H. & Georgie, b. Acc. Father g/info.

Truitt, Jas., W/m, 14 Dec 1890, Acc. P., dropsy, 64yr c/o Justice & Polly, b. Acc. oysterman, h/o Ellen. Truitt, Eliz., dau g/info.

Tub, Solomon, Free/m, 15 Jun 1854, Assawoman, unk., 30yr b. on Assawoman. Savage, Wm. B., neighbor g/info.

Tuffree, John, W/m, 6 Feb 1878, Acc. P., old age, 73yr c/o Simon & Ann, b. in NY, farmer, h/o Marg. Ann. Tuffree, C. A., son g/info.

Tull, Benj. G., W/m, 28 Apr 1888, Acc. P., drowned, 18yr c/o Solomon T. & Harriet A., b. Acc. oysterman, unmm. Mother g/info.

Tull, Cordelia E., W/f, 3 Apr 1887, Acc. P., womb, disease, 25yr c/o Dryden, Wm. J. & Armie, b. Acc. housekeeper, w/o Wm. T. Husband g/info.

Tull, Cornelia A., W/f, 26 Dec 1873, Atl. Dist., scarlet rash, 20da c/o John S. & Virginia, b. Atl., Father g/info.

Tull, Edgar, W/m, 9 Sep 1887, Acc. P., [—], 1yr, 1mo 7da c/o Wm. J. & Annie, b. Acc. Father g/info.

Tull, Eliz., W/f, 5 Mar 1870, Temperanceville, cnspt., 33yr c/o Dix, Wm. H. & Susan, b. Acc. w/o John S. Husband g/info.

Tull, Eliz. J., W/f, 6 Feb 1871, Atl. Dist., old age, 80yr b. Acc. unmm.

Tull, M. A., dau g/info.

Tull, Eliz S., W/f, 18 Oct 1895, 1st Dist., old age, 83yr c/o *Whimey, Jas. & Ann*, b. in MD, widow. Tull, John W. J. I., son g/info.

Tull, Ella, C/f, in May 1879, Acc. P., wh. cough, 1yr, 3mo c/o *Harrison & Drucilla*, b. Acc. Father g/info.

Tull, Fredr., W/m, 17 Sep 1880, Acc. P., cnspt., 55yr c/o Sam'l & Annie, b. in MD, farmer, h/o Isabella. Tull, Chas. U., son g/info.

Tull, Geo. C., W/m, 21 Oct 1895, Atl. Dist., typhoid fever, 20yr c/o *G. F. & Mary E.*, b. Acc. Father g/info.

Tull, Geo. W., W/m, 17 May 1873, Atl. Dist., cnspt., 60yr c/o *Geo. & Mary*, b. Atl., farmer, married. Tull, Frank L., son g/info.

Tull, Harriet J., W/f, in Feb 1879, Acc. P., [—], 50yr c/o *Gladdin, Wm. & Patsy*, b. Acc. housewife w/o Outten. Tull, Wm. J., son g/info.

Tull, Infant, C/f, 5 Dec 1885, Acc. P., 1mo c/o *Mary A.*, b. Acc. Townsend, Sam'l J., friend g/info.

Tull, Infant, C/m, 8 Mar 1866, Acc. P., 3da c/o *Mary*, b. Acc. Townsend, Sam'l J., friend g/info.

Tull, Jas. T., W/m, 15 May 1891, 1st Dist., abcess, 45yr b. MD, oysterman, w/o J. Widow g/info.

Tull, John F., W/m, 13 Oct 1857, Acc., quinsy, 10mo c/o *John & Eliz.*, b. Acc. Father g/info.

Tull, John H., W/m, in Aug 1870, Greenback, dysentery, 10mo 3da c/o *Wm. & Harriet*, b. Acc. Father g/info.

Tull, Levi C., W/m, in Nov 1872, 1st Dist., pneumonia, 62yr c/o *John & Susan*, b. in MD, married. Tull, Wm. T., son g/info.

Tull, Luna, W/f, 20 Mar 1894, 1st Dist., brain fever, 24yr c/o *Wm. L. & Cath.*, b. in VA. Tull, Carrie, sister g/info.

Tull, Mary, W/f, 8 May 1894, 1st Dist., dysentery, 74yr b. in VA. Grdau g/info.

Tull, Mary A., W/f, 20 Aug 1886, Acc. P., typhoid fever, 21yr c/o *Wm. T. & Cath.*, b. Acc. Father g/info.

Tull, Neal Q., W/m, 29 Dec 1888, Acc. P., tumor, 16yr c/o *John S. & Virginia C.*, b. Acc. Father g/info.

Tull, None, W/m, 16 Sep 1895, Acc., unk., 1da c/o *Wm. H. & Minnie*. Father g/info.

Tull, Sarah, C/f, 10 Sep 1886, Acc. P., 8mo c/o *Ann*, b. Acc. Townsend, Sam'l J., friend g/info.

Tull, Sarah E., W/f, 11 Jun 1873, 1st Dist., chol inf., 1yr, 5mo c/o *John W. J. A. & Eliza*, b. Atl. Father g/info.

Tull, Wm. H., W/m, 16 Oct 1878, Acc. P., heart, 36yr c/o *Levi & Marg.*, b. Acc. oysterman, h/o Eliz. Widow g/info.

Tunnel, Sarah, C/f, 6 Dec 1871, Lee Dist., burnt, 2yr c/o *Thos. & Harriet*, b. Acc. Mother g/info.

Tunnel, Sarah J., C/f, 20 Dec 1875, Acc. P., worms, 5yr c/o *John & Sinah*, b. Acc. Father g/info.

Tunnell, Edw., C/m, 19 Nov 1888, Acc. P., unk., 1yr 3mo c/o *Jas. & Mary*, b. Acc. Tunnell, John, grfather g/info.

Tunnell, Eliz, b., W/f, 8 Aug 1894, Dist. No2, typhoid fever, 41yr 2mo 22da c/o *Mapp, Edwin T. & Indianna F.*, b. Acc. w/o Wm. D. Husband g/info.

Tunnell, Georgianna, W/f, 23 Jul 1866, Acc., childbirth, 21yr c/o *James, Thos. H. & Tabitha*, b. Acc. w/o Wm. D. Husband g/info.

Tunnell, Jackson D., W/m, 5 Oct 1881, Acc. P., c. chill, 74yr 7mo 17da c/o *Wm. & Eliz.*, b. Acc. farmer, h/o Marg. A. W. Widow g/info.

Tunnell, Judy, F/slave of Henry Tunnel, 2 Jul 1855. the Seaside unk., 60yr b. on the Seaside, Gillespie, Edw. J. lived with. g/info.

Tunnell, Milcah, W/f, 24 Oct 1880, Acc. P., cnspt., 63yr c/o *Fish Wm. & Sally*, b. Acc. housekeeper, w/o Isaiah Marshall. Ma friend g/info.

Tunnell, None, W/m, 17 May 1889, St. Geo. P., fits, 6da c/o *Wm. & Eliz.*, b. Acc. Father g/info.

Tunnell, None, W/m, 3 Jul 1865, Acc., unk., 4mo c/o *John & Sim* b. Acc. Father g/info.

Tunnell, None, W/child, 23 Jul 1866, Acc., unk., 1da c/o *Wm. D. Georgianna*, b. Acc. Father g/info.

Tunnell, Peggy, F/slave, 30 May 1855, the Seaside, unk., 60yr b. the Seaside, Gillaspie, Edw. J., lived with g/info.

Turlington, Ann, W/f, 10 Jun 1857, Acc., cnspt., 19yr c/o *Sam'l. & Eliz.*, b. Acc. unnm. Father g/info.

Turlington, Ann C., W/f, 17 Jan 1853, Pung., bilious fever, 55yr c/o *Savage, Jacob*, b. Acc. w/o Jos. Turlington, Geo. W., son g/info.

Turlington, Dan'l, C/m, 1 Feb 1891, St. Geo. P., c. chill, 4yr 11m c/o *Isaac & Eliza*, b. Acc. Father g/info.

Turlington, Eliz R., W/f, 6 May 1854, Acc., cnspt., 49yr c/o *No Edm. & Cath.*, b. Acc. w/o Sam'l M. Husband g/info.

Turlington, Eliza, C/f, 20 Oct 1893, 2nd Dist., heart disease, 30 c/o *Drummond, Chas. & Lucy*, b. in VA. w/o Isaac Husband g/in

Turlington, Fannie D., W/f, 19 Sep 1893, 2nd Dist., chol inf., 4r c/o *Thos. W. & Fannie*, b. in VA. Father g/info.

Turlington, Fluellen, W/f, 27 Sep 1872, Chinco., dysentery, 7r 4da c/o *Chas. T. & Marg.*, b. Acc. sailor. Father g/info.

Turlington, Frank, W/m, 15 Jul 1865, Acc., unk., 11mo c/o *Arth & C.*, b. Acc. Father g/info.

Turlington, Geo., C/m, 1 Sep 1886, St. Geo. P., dysentery, 14yr c/o *Geo. & Malinda*, b. Acc. Father g/info.

Turlington, Geo., C/m, 18 Aug 1896, Acc., unk., 60yr b. Ac laborer. Turlington, Mary, dau g/info.

Turlington, Hetty, Free/f, 29 May 1860, Acc., unk. b. Ac domestic, w/o John. Window, John E., nephew g/info.

Turlington, Isaac, C/m, 6 Apr 1890, St. Geo. P., cnspt., 28yr c/o *Geo. & Malinda*, b. Acc. laborer, h/o Susan. Father g/info.

Turlington, Jennie, C/m, 2 Jul 1884, St. Geo. P., old age, 85yr c/o *Sarah*, b. Acc. housekeeper, widow. Turlington, Caleb, son-in-la g/info.

Turlington, John, W/m, 10 Dec 1872, Pung., cancer, 30yr c/o *Joh & Nancy*, b. Acc. laborer, unnm. Turlington, Wm. T., brother g/inf

Turlington, John A., W/m, 20 Feb 1859, Acc., unk., 4mo c/o *Ja N. & Laura*, b. Acc. Father g/info.

Turlington, John H., W/m, 1 Mar 1878, MD, drowned, 27yr c/o *John & Rachel*, b. Acc. sailor, unnm. Turlington, L. J., brother g/inf

Turlington, Jos. M., W/m, 31 Jul 1857, Acc., unk., 3yr c/o *Geo. J. & Martha*, b. Acc. Father g/info.

Turlington, Laura, C/f, 20 May 1894, Dist. No2, cnspt., 15yr c/o *Fannie*, b. Acc. Parkes, David, friend g/info.

Turlington, Leonard S., W/m, 15 Aug 1896, Acc., chol inf., 5r c/o *Sam'l & Mary E.*, b. Acc. Father g/info.

Turlington, Levi, C/m, 10 Nov 1871, Pung., gravel, 50yr c/o *Sample, Isaac*, b. Acc. laborer, h/o Ibbey. Widow g/info.

Turlington, Manie, C/f, 26 Dec 1886, St. Geo. P., unk., 2yr c/o *Thos. & Silvia*, b. Acc. Father g/info.

Turlington, Minnie L., W/f, 25 Nov 1891, St. Geo. P., paralysis, 16yr c/o *Sam'l Henry & Kate*, b. Acc. scholar. Father g/info.

Turlington, Nath'l, W/m, 4 Mar 1870, Acc., unk., 6yr 7mo 3da c/o *Wm. & Mary*, b. Acc. Mother g/info.

Turlington, Nath'l, W/m, 9 May 1893, 2nd Dist., rupture, 63yr c/o *John & Armie*, b. in VA, farmer, h/o *Pollie. Kellam, Wm. S.*, friend g/info.

Turlington, None, C/f, 15 Apr 1870, Acc., unk., 1da c/o *Isaac & Eliz.*, b. Acc. Father g/info.

Turlington, None, W/m, 16 Jan 1872, Lee Dist., infancy, 1da c/o *Sam'l & Kate*, b. Acc. Father g/info.

Turlington, None, C/f, in 1877, Acc. P., stillborn, c/o *Israel & Mary*. Father g/info.

Turlington, None, C/m, 1 Feb 1888, St. Geo. P., unk., [—], c/o *Isaac & [—]*, b. Acc. Father g/info.

Turlington, None, W/f, 8 Dec 1891, St. Geo. P., unk., 6da c/o *Geo. W. & Susan*, b. Acc. Father g/info.

Turlington, None, C/m, 14 Feb 1891, St. Geo. P., unk., 4da c/o *Isaac & Eliza*, b. Acc. Father g/info.

Turlington, None, C/m, 6 Jun 1892, St. Geo. P., unk., 2mo c/o *Isaac & Eliza*, b. Acc. Father g/info.

Turlington, None, W/m, 30 Aug 1892, St. Geo. P., unk., 3mo c/o *Sam'l C. & Mary E.*, b. Acc. Father g/info.

Turlington, None, W/f, 8 Jun 1892, St. Geo. P., unk., 1da c/o *Sam'l C. & Mary E.*, b. Acc. Father g/info.

Turlington, None, C/child, 15 May 1893, 2nd Dist., unk., 3da c/o *Isaac & Eliza*, b. in VA. Father g/info.

Turlington, None, C/f, 2 May 1894, Dist. No2, unk., 3da c/o *Laura*, b. Acc. *Parkes, David*, friend g/info.

Turlington, Rachel, W/f, 29 Sep 1893, 2nd Dist., cancer, 66yr c/o *Jester, Jacob & Eliz.*, b. in VA, widow. *Turlington, Lewis*, son g/info.

Turlington, Sallie, W/f, 30 Jul 1858, Acc., unk., c/o *Walker, John & Eliz.*, b. Acc. w/o *John. Walker, Jas.*, brother g/info.

Turlington, Sally, W/f, 24 Aug 1872, Lee Dist., small pox, 40yr b. Acc. pauper. *Annis, A.* g/info.

Turlington, Sarah Jane, W/f, 15 Aug 1880, St. Geo. P., unk., 4mo c/o *Sam'l Z. & Emma K.*, b. Acc. Father g/info.

Turlington, Susan, W/f, 9 Apr 1895, Chinco., cnspt., 52yr c/o *Birch, Geo. & Mary*, b. in MD, w/o *Chas. Husband* g/info.

Turlington, Susan, W/f, 9 Apr 1896, Chinco., cnspt., 52yr c/o *Beach, G. & Lizzie*, w/o *Chas. Husband* g/info.

Turlington, V. Louisa, W/f, 8 Feb 1889, St. Geo. P., cnspt., 22yr c/o *Jas. M. & Lousia*, b. Acc. lady, unm. Father g/info.

Turnell, Sinah, W/f, 2 Jun 1896, 1st Dist., dropsy, 68yr c/o *Dickerson, Thos. & Zippora*, w/o *John J. Husband* g/info.

Turner, Alfred, C/m, 6 Dec 1896, Acc., unk., 28yr c/o *Henry & Jane*, b. Acc. Father g/info.

Turner, Edw., C/m, 4 Oct 1876, St. Geo. P., drowned, 35yr b. Acc. laborer, h/o *Leah. Smith, H. R.*, neighbor g/info.

Turner, Geo. C., W/m, 1 Sep 1890, St. Geo. P., croup, 5yr 1mo 16da c/o *Geo. & Kate*, b. Acc. Father g/info.

Turner, Geo. K., W/m, in May 1884, St. Geo. P., pneumonia, 60yr b. Acc. farmer, married. *Mapp, Wm. R.*, friend g/info.

Turner, Geo. Sr., W/m, 4 Jul 1893 2nd Dist. unk., 60yr c/o *Rich. & Pollie*, b. in VA, farmer, widower. *Turner, Geo. L.*, son g/info.

Turner, Isobella, W/f, 26 Oct 1856, Acc., childbirth, 21yr c/o *Kellam, Thos. & Marg.*, b. Acc. w/o *John T. Husband* g/info.

Turner, Ivey Gertrude, W/f, 15 Oct 1895, Acc., cnspt., 1yr c/o *Joshua H. & E. Kate*. Father g/info.

Turner, Jas. S., W/m, 21 Sep 1886, St. Geo. P., dysentery, 28yr c/o *John & Annie*, b. Acc. farmer, h/o *Cath. S. Laurence, John W.*, father-in-law g/info.

Turner, John, C/m, 8 Aug 1870, Met., typhoid fever, 22yr c/o *Stephen & Julia*, b. Acc. laborer, unm. Father g/info.

Turner, John B., W/m, 28 Aug 1890, St. Geo. P., croup, 3yr c/o *Geo. & Kate*, b. Acc. Father g/info.

Turner, John E., W/m, 10 May 1891, St. Geo. P., heart disease, 24yr c/o *Jas. S. & Marg. A.*, b. Acc. waterman, h/o *Dorie. Turner, Geo. T.*, brother g/info.

Turner, John Edw., W/m, 10 Jun 1880, St. Geo. P., chol inf., 2yr c/o *Jas. S. & Cath. S.*, b. Acc. *Laurence, John*, grandfather g/info.

Turner, John T., W/m, 30 Nov 1895, Acc., unk., 62yr, farmer, h/o *Virginia. Turner, [—]*, T., son g/info.

Turner, Jos., W/m, 19 Jan 1870, Acc., unk., 2yr c/o *Jas. & Sally*, b. Acc. Mother g/info.

Turner, Joshua, W/m, 31 May 1876, St. Geo. P., pneumonia, 74yr b. Acc. farmer, h/o *Ann. Turner, Geo. K.*, son g/info.

Turner, Juliet, C/f, 7 May 1876, St. Geo. P., unk., 27yr c/o *Geo. & Mary*, b. Acc. cook, unm. *Dix, Peter*, friend g/info.

Turner, Lola Gertrude, C/f, 10 Mar 1894, Dist. No2, pneumonia, 1yr 3mo c/o *John H. & Bettie*, b. Acc. Mother g/info.

Turner, Louisa, W/f, 25 May 1854, Acc., unk., 20yr 11mo 4da c/o *Turlington, Sam'l M. & Eliz.*, b. Acc. w/o *Thos. Husband* g/info.

Turner, Marg., W/f, in Jan 1853, in 1st Dist., scarlet fever, 21yr c/o *Smith, Chas. & Sally*, b. Acc. w/o *Rich. Harrison, Ann F.*, friend g/info.

Turner, None, W/f, in Jul 1855, in 1st Dist., crying fits, 4da c/o *Jas. & Ann*, b. Acc. Father g/info.

Turner, None, C/f, 25 Jul 1875, St. Geo. P., stillborn, c/o *John & Leah. Boggs, Levi R.* neighbor g/info.

Turner, None, C/f, 25 Jul 1875, St. Geo. P., stillborn, c/o *John & Leah. Boggs, Levi R.*, neighbor g/info.

Turner, None, C/f, 18 Oct 1889, St. Geo. P., head fall, 5mo 8da c/o *Henry & Jane*, b. Acc. Father g/info.

Turner, None, C/m, 9 Mar 1889, St. Geo. P., unk., 2da c/o *John H. & Bettie*, b. Acc. Father g/info.

Turner, None, C/m, 27 Dec 1896, Acc., pneumonia, 2mo c/o *Sam'l & Maggie*, b. Acc. Father g/info.

Turner, Oswald, H., C/m, 8 Dec 1886, St. Geo. P., unk., 3mo c/o *John & Leah*, b. Acc. Mother g/info.

Turner, P. E., W/m, 10 Dec 1872, Pung., unk., 7yr c/o *John & Virginia*, b. Acc. Father g/info.

Turner, Sallie A., W/f, 27 Sep 1895, Acc., paralysis, 5yr 6mo c/o *Joshua H. & E. Kate*. Father g/info.

Turner, Sam'l, C/m, 12 Aug 1868, Acc., chol., 2yr b. Acc. *Edwards, J. J.*, Commissioner g/info.

Turner, Wm., W/m, 14 Feb 1853, near Drummondtown, scarlet

fever. 12yr c/o *John & Mary*. b. Acc. Father g/info.

Twiford, Edw., W/m, 15 — 1875, Lee Dist., burnt. 2yr c/o *Jas. & M. C.*. b. Acc. Father g/info.

Twiford, Infant, W/f, 27 Feb 1875, Acc. P., unk., 6da c/o *Purnel O. & Mary Ann*. b. Acc. Father g/info.

Twiford, John B., W/m, 20 May 1855, Horn Town, unk., 2mo 3da c/o *Wm.*. b. at Horn Town, married. Father g/info.

Twiford, Mary, W/f, 20 Sep 1878, Acc. P., heart, c/o *Waters, John & Eliz.*. b. Acc. housekeeper, w/o Thos. W. Husband g/info.

Twiford, Mary S., W/f, 12 Feb 1855, in 1st Dist., quinsy, 24yr c/o *Edwards, Thos. & Ann*. b. Acc. w/o Obed P. Husband g/info.

Twiford, Moses V., W/f, 15 Dec 1854, the Seaside, unk., 5yr c/o *Wm.*. b. on Chincó. Father g/info.

Twiford, O. P., W/m, 11 Jan 1872, Pung., unk., 50yr b. Acc. farmer, h/o M. S. Joynes, John J., wife's brother g/info.

Twiford, Wm. T., W/m, in Nov 1871, 1st Dist., dyptheria, 7yr c/o *J. W. & M.*. b. Acc. Father g/info.

Twyfod, [—] T., W/m, 31 Mar 1883, St. Geo. P., heart disease, 43yr c/o *Revel & Eliz.*. b. Acc. h/o Bekie A. Wife g/info.

Twyfod, Geo. R., W/m, 11 Mar 1890, Acc. P., murdered, 25yr c/o *Julius K. & Annie*. b. Acc. oysterman, h/o Kate. Father g/info.

Twyfod, Mattie, C/f, 10 Sep 1885, Acc. P., dysentery, 8mo c/o *Geo. D. & Eliz.*. b. Acc. Father g/info.

Twyfod, None, W/m, 16 Feb 1875, Lee Dist., unk., 16da c/o [—]. b. Acc. Father g/info.

Twyfod, Oscar M., W/m, 16 Jan 1881, St. Geo. P., burned, 2yr c/o *Revel T. & Eliz.*. b. Acc. Father g/info.

Twyfod, Robt. P. A., W/m, 22 Dec 1877, St. Geo. P., typhoid fever, 16yr c/o *Obed P. & Marg. S.*. b. Acc. Twyfod, Wm. L. H., brother g/info.

Twyfod, Wilson, C/m, 8 Jul 1876 Dist No1, unk., 60yr b. Acc. laborer, unmm. Twyfod, Thos., Steward of poor g/info.

Tyler, Comfort, W/f, 6 Aug 1872, Lee Dist., small pox, 72yr b. Acc. pauper. Annis, A. g/info.

Tyler, Geo. C., W/m, in Jul 1844, St. Geo. P., cnspt., 69yr c/o *Severn & Sarah*. b. Acc. physician, married. Tyler, John D., brother g/info.

Tyler, Jas. D., W/m, 5 May 1877, St. Geo. P., catarrh fever, 9mo c/o *John D. & Mary E.*. b. Acc. Father g/info.

Tyler, John C., W/m, in 1888, St. Geo. P., [—], 9mo c/o *Wm. S. & Rose*. b. Acc. Father g/info.

Tyler, John D., W/m, 19 Jul 1894, Dist. No2, old age, 80yr 5mo c/o *Severn & Sarah*. b. Acc. h/o Mary E. Tyler, John S., son g/info.

Tyler, John S., W/m, 30 Aug 1877, St. Geo. P., chol inf., 6mo c/o *John S. & Rose*. b. Acc. Father g/info.

Tyler, Katie, W/f, 10 May 1887, Acc. P., [—], [—], c/o *Selby*. b. Acc. Father g/info.

Tyler, Mary [-], W/f, 22 Mar 1895, Acc., cnspt., 65yr. Tyler, L. T., friend g/info.

Tyler, Mary Ann, W/f, 2 Oct 1875, St. Geo. P., typhoid fever, 17yr c/o *Geo. C. & Mary A.*. b. Acc. Father g/info.

Tyler, None, W/child, 10 Nov 1857, Acc., unk., 1da c/o *Geo. C. & Mary*. b. Acc. Father g/info.

Tyler, Richard G., W/m, 20 Mar 1887, Acc. P., [—], 4yr c/o *Nancy*. b. Acc. Gffather g/info.

Tyler, Rose B., W/f, 10 Jun 1894, Dist. No2. cnspt., 47yr 9mo 25da c/o *Walston, Wm. & Ann G.*. b. Acc. w/o John S. Husband g/info.

Tyler, Sarah R., W/f, 19 Jan 1860, Acc., croup. 4yr c/o *Geo. C. & Mary A.*. b. Acc. Father g/info.

Tyndall, Charlotte, W/f, in Mar 1893, 1st Dist., dropsy, 49yr c/o *Thomas, J. & Amelia*. b. in VA. Thomas, W. S., son g/info.

Tyndall, Mary, W/f, 25 Oct 1895, 1st Dist., cnspt., 50yr c/o *Davi. Geo. E. & Betsy*. b. Acc. w/o Jas. Henry. Husband g/info.

Tyndall, None, W/f, 17 Sep 1891, 1st Dist., unk., 6da c/o *W. E. & E. b.* in VA. Father g/info.

Tyndall, Sarah A., W/f, 19 Sep 1893, 1st Dist., dropsy, 75yr b. in VA. Tyndall, J. H., son g/info.

Underhill, Ann, W/f, 21 Dec 1856, Acc., unk., 73yr b. Acc. w/o Thos. Boggs, Jos. P., head of family g/info.

Underhill, Peter, C/m, in Sep 1869, Acc., cnspt., c/o *Smith, Peter*. b. Acc. sailor, unmm. Drummond, Robt. S., friend g/info.

Underhill, Thos., W/m, 8 Apr 1855, Watts Is., old age, 83yr 4mo c/o *Thos. & Ann*. b. NH Co., light house keeper. Underhill, Jas., son g/info.

Upshur, Ellen, C/f, 15 Dec 1872, Pung., cnspt., 35yr b. Acc.

Upshur, Leroy, C/m, 14 Jul 1895, Acc., unk., 11mo c/o *Henry Arinthia*. Father g/info.

Upshur, Mollie, C/f, 12 Oct 1872, Pung., palsy, 70yr housekeeper. Son g/info.

Upshur, None, C/m, 15 Jul 1877, St. Geo. P., unk., 2mo c/o *Alfr & Hester*. b. Acc. Father g/info.

Upshur, None, C/f, 28 Dec 1891, St. Geo. P., cnspt., 3mo c/o *Ab & Jennie*. b. Acc. Father g/info.

Upslur, None, C/m, 18 Mar 1878, St. Geo. P., convulsions, 10da c/o *Frank & Marg.*. b. Acc. Father g/info.

Velet, Free/f, in Jul 1858, Acc., 76yr.

Victoria, F/Slave of Scharlotte A. Bayne, 10 Aug 1860, Acc., unmm. 15yr b. Acc. Bell, Lorenzo D. employer g/info.

Vincent, Elijah R., W/m, 19 Dec 1890, Acc. P., typhoid fever, 2 c/o *Sam'l J. & Martha E.*. b. Acc. Mother g/info.

W—], Geo. Sr., W/m, 1 Nov 1875, Lee Dist., cnspt., 73yr b. Acc. farmer, unmm. Son g/info.

Wacker, None, C/m, 28 Jun 1894, Dist. No2, unk., 8da c/o *Steph & Sarah*. b. Acc. Mother g/info.

Waddy, Birdie, W/f, 11 Oct 1891, St. Geo. P., hemorrhag childbirth, 18yr c/o *Wilkins, Wm. & Mary*. b. Acc. w/o Edw. Waddy, Alfred, father-in-law g/info.

Wainwright, Elijah A., W/m, 5 Sep 1870, New Church, dyptheria 3yr c/o *Elijah & Sarah*. b. Acc. Father g/info.

Walker, Adah, C/f, 18 Oct 1877, St. Geo. P., unk., 68yr b. Acc. Ames, John, son-in-law g/info.

Walker, Agness, W/f, 21 Sep 1857, Acc., unk., 2yr 6mo c/o *Jas. & Marg.*. b. Acc. Father g/info.

Walker, Aurey, C/f, 10 Jan 1892, St. Geo. P., unk., 75yr b. Acc. lady. Parramore, Henry, friend g/info.

Walker, Benj., C/m, 28 Jun 1887, St. Geo. P., unk., 19yr c/o *Agnes*. b. Acc. laborer. Parkes, Peter, friend g/info.

Walker, Charlotte, W/f, 19 Aug 1870, Acc., drowned, 16yr 4r 3da c/o *Jas. K. & Marg. S.*. b. Acc. Mapp, M. A. neighbor g/info.

Walker, Geo., C/m, 10 Aug 1890, Acc. P., dropsy, 80yr c/o

Hickman, Stephen & Katy, b. Acc, farmer, h/o Hennie. Widow g/info.

Walker, Grace W/f, 10 Jun 1884, St. Geo. P., c. chill, 1yr, 2mo c/o *Wm. H. & Willie*, b. Acc. Father g/info.

Walker, Henry S., W/m, 21 Sep 1854, Acc., quinsy, c/o *John & Patty*, b. Acc, unm. Walker, Wm. B., son g/info.

Walker, Jas., W/m, 26 Oct 1875, St. Geo. P., old age, 83yr b. Acc, h/o Sally. Walker, John R., son g/info.

Walker, Jas., W/m, 10 Nov 1879, Acc. P., unk., c/o *Robt. W. & Mary T.*, b. Acc. Father g/info.

Walker, Jas. K., W/m, 1 Jun 1872, Pung., unk., 54yr c/o *Harry*, b. Acc, gentleman, married. Mears, John A., wife's, brother g/info.

Walker, Jennie, C/f, 10 Aug 1890, St. Geo. P., cnspt., 60yr b. Acc, laborer. Walker, Howard, son g/info.

Walker, John, W/m, 10 Jan 1866, Acc., unk., 3yr 9mo c/o *Wm. & Mary A.*, b. Acc. Mother g/info.

Walker, Marg., W/f, in Feb 1873, Met., dyptheria, 4yr 3mo c/o *Robt. W. & Mary*, b. Acc. Father g/info.

Walker, Monesque, W/m, in Nov 1872, 1st Dist., killed, 23yr c/o *Jacob & Sinai*, b. Acc, farmer, single. Turnal, John G., father-in-law g/info.

Walker, None, W/m, 27 Jun 1875, St. Geo. P., chol inf., 2mo c/o *Henry C. & Cath.*, b. Acc. Father g/info.

Walker, None, W/f, 15 Feb 1857, Acc., unk., 7da c/o *Jas. K. & Marg.*, b. Acc. Father g/info.

Walker, None, W/f, 3 Jul 1892, in Is. Dist. unk., c/o *Asher*, b. Acc. Cropper, Wm. F. R. undertaker g/info.

Walker, Susan A., W/f, 21 Oct 1853, 2nd Dist., cnspt., 7yr 6mo c/o *John R. & Marg. S.*, b. Acc. Father g/info.

Walker, Susan Ann, W/f, 15 Jul 1855, 2nd Dist., diarrhea, 2yr c/o *Jas. & Mary*, b. Acc. Father g/info.

Walker, Teakle, W/m, in Mar 1873, Met., cnspt., 59yr 9mo, b. Acc, farmer, married. Walker, Robt., son g/info.

Walker, Thos., W/m, 2 Jun 1874, Chinc., drowned, 30yr. Cropper, Wm. R., friend g/info.

Walker, Wm. H., W/m, 10 Nov 1896, Acc., paralysis, 40yr c/o *Wm. R. & Margie*, b. Acc, mechanic, h/o Willie C. Mother g/info.

Walker, Wm. O., W/m, in Dec 1853, in 1st Dist., farm hurt, 9mo c/o *John P. & Lucinda*, b. Acc. Father g/info.

Wallace, Dan'l, W/m, 18 Nov 1870, Acc., cnspt., 66yr 4mo c/o *Dan'l & Eliz.*, b. Acc. Wallace, John O., son g/info.

Wallace, Dan'l J., W/m, 28 Aug 1883, St. Geo. P., typhoid, 5yr c/o *Benj. W. & Eliz.*, b. Acc. Father g/info.

Wallace, Emma A. F., W/f, 10 Sep 1871, Pung., unk., 9da c/o *Nath'l & Jane*, b. Acc. Father g/info.

Wallace, Geo., W/m, 2 Aug 1875, St. Geo. P., chol inf., 15mo c/o *John C. & Susan*, b. Acc. Father g/info.

Wallace, Lizzie K., W/f, 13 Sep 1895, Acc., chol inf., 11mo c/o *Geo. Wm. & Arinthia*. Mother g/info.

Wallace, None, W/m, 1 Mar 1892, St. Geo. P., dropsy, 1yr, c/o *John E. & Lena*, b. Acc. Father g/info.

Wallace, None, W/m, 21 Apr 1892, St. Geo. P., unk., 3da c/o *R. C. & Cora*, b. Acc. Father g/info.

Wallace, None, W/m, 1 Apr 1893, 2nd Dist. unk., 1da c/o *Robt. C. & Cora*, b. in VA. Father g/info.

Wallace, Rich., W/m, 10 Jun 1877, St. Geo. P., dysentery, 2vr c/o *John C. & Susan*, b. Acc. Parker, Rich., neighbor g/info.

Wallace, Thos., W/m, 8 Aug 1875, St. Geo. P., typhoid fever, 20mo c/o *Geo. & Louisa*, b. Acc. Father g/info.

Wallop, Hester, C/f, 6 Sep 1881, Acc. P., unk., 17vr c/o *John & Ann*, b. Acc. Mother g/info.

Wallop, Infant, C/m, 9 Jun 1881, Acc. P., unk., 1da c/o *Henry & Mary*, b. Acc.

Wallop, Joam, Free/m, in 1858, Acc., 50yr. Sheriff g/info.

Wallop, John Wm., C/m, 1 Mar 1896, Sinnickson, unk., 1vr, 4mo c/o *John Davis & Lizzie*. Wallop, Ann, gmother g/info.

Wallop, Lizzie J., C/f, 16 Mar 1896, Sinnickson, heart disease, 26vr c/o *Armstrong, Thos. & Ann*, w/o John D. Wallop, Ann, mother-in-law g/info.

Wallop, Maggie J., W/f, 9 Aug 1875, Acc. P., unk., 1yr, 4mo c/o *A. T. & Lilly H.*, b. Acc. Father g/info.

Wallop, Sally K., W/f, in 1885, Acc. P., cnspt., 40yr c/o *Byrd, Colmore E.*, b. Acc, housekeeper, w/o Wm. J. H. Fletcher, R., friend g/info.

Wallop, Susan, W/f, 1 Jun 1876 Dist No1, old age, 75yr 6mo c/o *Welburne, Wm., Capt. & Sabra*, b. Acc, w/o John. Wallop, A. T. W., son g/info.

Wallop, Wm. J. H., W/m, 15 Oct 1877, Acc. P., general debility, 60yr c/o *John & Sally*, b. Acc, physician, h/o Eliz. Horsey, Wm. T., physician, g/info.

Walston, Malinda C/f, 30 Jun 1877, St. Geo. P., chol., morbus, 45yr b. Acc, cook, unm. West, Henry, son g/info.

Walston, Sam'l J., W/m, 21 Jun 1880, St. Geo. P., paralysis, 38yr c/o *Wm. & Ann G.*, b. Acc, druggist, h/o Bettie. Fitchett, John L., friend g/info.

Walstone, Bettie T., W/f, 2 Sep 1886, St. Geo. P., dysentery, 42yr c/o *Young, Edw.J.*, b. Acc, widow. Bell, Wm. P., cousin g/info.

Walter, Edw. L., W/m, 14 Oct 1892, St. Geo. P., cnspt., 22yr c/o *John S. & Lidia*, b. Acc, mechanic, Walter, G. Smith, brother g/info.

Walter, John S., W/m, 8 Dec 1871, Pung., cnspt., 62yr c/o *Rich.*, b. Acc, farmer, h/o Liddie. Walter, Rich., brother g/info.

Walter, Litt. D., W/m, in May 1884, St. Geo. P., murdered, shot, 24yr c/o *John & [—] S.*, b. Acc, physician, h/o Mannie. Walter, Nath'l F., brother g/info.

Walter, Lydia S., W/f, 1 Nov 1881, St. Geo. P., cnspt., 48yr c/o *Hyslop, Smith*, b. Acc, housekeeper, widow. Wise, Edw., friend g/info.

Walter, Rich., W/m, 4 Jan 1884, St. Geo. P., heart disease, 75yr c/o *Rich. & Pollie*, b. Acc, Captain, h/o Juliet. Walter, Jas. T., son g/info.

Walter, Willie, C/m, 7 Apr 1888, St. Geo. P., pneumonia, 65yr c/o *Maria*, b. Acc, laborer, unm. Walter, Parnell, friend g/info.

Waples, Fletcher R., W/m, 25 Feb 1887, St. Geo. P., croup, 8mo 15da c/o *Sam'l T. & Anna E.*, b. Acc. Father g/info.

Waples, Geo. P., W/m, 1 Mar 1892, St. Geo. P., croup, 6yr 7mo c/o *John S. & Eliz.*, b. Acc. Father g/info.

Waples, M. Lida W/f, 12 Feb 1894, Dist. No2, typhoid fever, 36yr c/o *Chandler, Sylvester R. & Mary*, b. Acc, w/o Edw. B. Jr. Husband g/info.

Waples, Sarah, W/f, in Feb 1870, Acc., typhoid, 47yr c/o *Sam'l &*

Sabrah, b. Acc. unkm. Waples, Edw., brother g/info.

Waples, Sarah A., W/f, 13 Jun 1886, St. Geo. P., cnspt., 60yr c/o Finney, Edw. W. & Sallie, b. Acc. w/o Edw. B. Sr. Husband g/info.

Ward, A. J., W/m, 10 May 1892, St. Geo. P., paralysis, 65yr c/o *Severn*, b. Acc. postmaster, h/o Bettie J. Ward, J. W., son g/info.

Ward, Alice A., W/f, 28 Sep 1894, Dist. No2, childbirth, 29yr c/o *Bell, John E. & Esther*, b. Acc. w/o Louis. Husband g/info.

Ward, Dan'l J., W/m, 10 Sep 1886, Acc. P., 2mo c/o *Ira J. & Mary A.*, b. Acc. Mother g/info.

Ward, David T., W/m, 15 Oct 1891, St. Geo. P., typhoid, pneumonia, 32yr c/o *Wm. P. & Lizzie*, b. Acc. farmer, h/o Lizzie S. Stakes, Wm., brother-in-law g/info.

Ward, Florence C., W/f, 15 Jul 1871, Lee Dist., infancy, 1mo c/o *Jas. & Susan*, b. Acc. Father g/info.

Ward, Geo. W., W/m, 18 Jun 1890, Acc. P., typhoid fever, 77yr c/o *Hezekiah & Molly*, b. m MD, milling, h/o Susan Taylor, Hester, dau g/info.

Ward, Jas. A., W/m, 25 Jun 1886, St. Geo. P., rupture, 61yr c/o *Wm.* b. Acc. farmer, h/o Sarah A. Wife g/info.

Ward, John C., W/m, 30 Sep 1873, Lee Dist., chol., 18yr 6mo 4da c/o *John L.*, b. Acc. Father g/info.

Ward, Laura E., W/f, in Nov 1870, Wattsville, c. chills, 4yr c/o *Sam'l J. & Eliz.*, b. Acc. Father g/info.

Ward, Letty, W/f, 7 Jul 1882, Acc. P., chol inf., 10mo c/o *John W. & Lucy*, b. Acc. Father g/info.

Ward, Letty S., W/f, 15 Dec 1858, Acc., typhoid fever, 17yr c/o *Lancelot & Mary*, seamstress, unkm. Ward, John L., brother g/info.

Ward, M—, W/f, 22 Sep 1888, St. Geo. P., cnspt., [—], c/o *Phillips, David & Patsy*, b. Acc. w/o Wm. R. Husband g/info.

Ward, Malinda W/f, 3 Sep 1857, Acc., bilious dysentery, 48yr b. Acc. housework, w/o John L. Husband g/info.

Ward, Marg. J., W/f, 19 Sep 1891, St. Geo. P., paralysis, 62yr b. Acc. w/o Nat J. Mears, C. C., son-in-law g/info.

Ward, Mary, C/f, 18 Jul 1875, St. Geo. P., dropsy, 30yr b. Acc. w/o Asa. Husband g/info.

Ward, None, C/m, in Apr 1873, Lee Dist., unk., 1mo c/o *Ann*, b. Acc. Ward, Henry P., uncle g/info.

Ward, None, C/m, 30 Jan 1883, St. Geo. P., unk., 1da c/o *Levin & Emma*, b. Acc. Father g/info.

Ward, None, C/m, 15 Feb 1894, Dist. No2, unk., 5mo c/o *Jas. & Minnie*, b. Acc. Shield, E., grandmother g/info.

Ward, None, W/child, 15 Jun 1858, Acc., unk., 9da c/o *Alex. J. & Marg.*, b. Acc. Father g/info.

Ward, Susan J., W/f, 13 Jan 1881, St. Geo. P., unk., 63yr c/o *Bundick, John & Jane*, b. Acc. w/o John L. Husband g/info.

Warner, Clarissa, C/f, 1 Dec 1890, Acc. P., poisoned, 18yr c/o *Bowdoin, Mary*, b. Acc. servant, single. Mother g/info.

Warner, Cyrus T., C/m, 10 Mar 1886, Acc. P., bronchitis, 9mo c/o *Edm. & Jane*, b. Acc. Mother g/info.

Warner, Geo. J., W/m, 1 Aug 1881, Acc. P., cnspt., 59yr c/o *Jacob & Eliz.*, b. Acc.

Warner, Ralph, W/m, 6 June 1875, Acc. P., diarrhea, 4yr c/o *Solomon & Arinthia*, b. Acc. Father g/info.

Warren, Edw. G., W/m, 17 Jun 1891, St. Geo. P., typhoid, 3mo c/o *Hebert L. & Manie*, b. Acc. Father g/info.

Warren, Jas., W/m, 7 Jul 1878, St. Geo. P., unk., 60yr b. NH Co. farmer, h/o Nancy Wise. E. S., neighbor g/info.

Warren, Mary, W/f, 10 Aug 1856, Acc., unk., 13mo c/o *Laws & Mary*, b. Acc. Father g/info.

Warren, Mary E., W/f, 12 Sep 1858, Acc., cnspt., 27yr c/o *Roberts Edm. & Sallie*, b. NH Co., seamstress, w/o Corbin L. Husband g/info.

Warren, Otho, W/m, 10 Aug 1887, St. Geo. P., cnspt., 16yr c/o *Lewis & Frances*, b. Acc. scholar. Ayres, Peter T. R., brother-in-law g/info.

Warren, Tabitha, W/f, 18 Feb 1896, Acc., bright's disease, 54yr c/o *White, Anthony & Tabitha*, b. Acc. w/o John. Warren, John, son g/info.

Warrington, Docia, C/f, 5 May 1874, 1st Dist., measles, 1yr, c/o *Drummond, Martha Jane*, b. Acc. Warrington, Eliz., friend g/info.

Warrington, Elijah, C/m, 2 Dec 1880, Acc. P., unk., 17yr c/o *Marg.*, b. Acc. laborer, unkm. Warrington, Eliz., aunt g/info.

Warrington, Eliza T., C/f, 13 Sep 1877, Acc. P., bilious fever, 2yr 2mo c/o *Marg.*, b. Acc. Warrington, Eliz., friend g/info.

Warrington, Maggie J., W/f, 18 Jan 1869, Acc., dyptheria, c/o *John R. & Georgia D.*, b. Acc. farmer. Father g/info.

Warrington, None, C/m, 29 Apr 1872, Atl. Dist., head fall, 6da c/o [—] & [—], b. Acc. Warrington, Eliz., friend g/info.

Warrington, None, C/m, in Jun 1872, Atl. Dist., head fall, 21da c/o *Edm. & Harriet*, b. Acc. Warrington, Eliz., friend g/info.

Warrington, None, C/m, in Nov 1894, 1st Dist., dead born c/o *Jas H. & Mary A.*, b. in VA. Holden, M. L., neighbor g/info.

Washington, Ann, C/f, 7 Jan 1896, Acc., cancer, 37yr c/o *Young Peter & Sarah*, b. Acc. w/o Chas. Husband g/info.

Washington, None, C/f, in Feb 1884, St. Geo. P., unk., 1da c/o *Geo. & Jane*, b. Acc. Mother g/info.

Waterfield Edw. L., W/m, 13 Jun 1883, St. Geo. P., pneumonia 21yr 4mo c/o *Wm. & Marg.*, b. Acc. clerk, unkm. Father g/info.

Waterfield, Marg., W/f, 27 Jul 1884, St. Geo. P., unk., 59yr c/o *Wm. & Marg.*, b. Acc. w/o Wm. Husband g/info.

Waterfield, None, W/f, 1 Sep 1893, 2nd Dist., unk., 2mo c/o *Wm T. & Anna*, b. in VA. Father g/info.

Waterfield, Walter, C/m, 15 May 1888, Acc. P., measles, 1yr, 2m c/o *John W. & Eliz.*, b. Acc. Father g/info.

Waters, Edw. T., W/m, 5 May 1875, St. Geo. P., pneumonia, 35yr c/o *Wm. C. & Marg.*, b. Acc. h/o Kate R. Finney, Wm. of John father-in-law g/info.

Waters, Geo. C., W/m, 2 Nov 1875, Lee Dist., typhoid fever, 28yr c/o *Geo. & M—*, b. Acc. sailor, unkm. Boggs, Levi R., friend g/info.

Waters, Marg., W/f, 31 Sep 1886, St. Geo. P., unk., 70yr c/o *Boggs Francis & Eliz.*, b. Acc. w/o Wm. C. Husband g/info.

Waters, Sam'l, C/m, 28 Dec 1865, Acc., unk., 78yr b. Acc. farmer unkm. Waters, Wm. C. g/info.

Waters, Wm. C., W/m, 6 Sep 1892, St. Geo. P., unk., 83yr b. Acc. gentleman, widower. Waters, Wm. T., son g/info.

Watkinson, None, W/m, 1 Mar 1894, Dist. No2, unk., 24da c/o *Benj. E. & Emma*, b. Acc. Father g/info.

Watkinson, None, W/m, in Oct 1870, Acc., debility, 7da c/o *Wm. c Ann*, b. Acc. Father g/info.

Watson, Alfred S., W/m, 9 Feb 1855, in 1st Dist., pneumonia, 4y

c/o Jas. H. & Mary, b. Acc. Father g/info.

Watson, Alpheus, W/m, 20 Oct 1872, Lee Dist., chol inf., 20da *c/o Alfred & Susan*, b. Acc. Mother g/info.

Watson, Ann R., W/f, 14 Apr 1896, Acc., c. chills, 73yr *c/o Ayres, Frank & Susan*, b. Acc. w/o Thos. P. Husband g/info.

Watson, Annie May, C/f, 8 Dec 1896, Belinda, dyptheria, 2yr 8mo 22da *c/o Geo. W. & Dora*. Mother g/info.

Watson, Ary, C/f, 28 Jul 1877, St. Geo. P., bilious dysentery, 60yr b. Acc. cook, unkm. Davis, Juliet, dau g/info.

Watson, Benj. L. M., W/m, 17 Nov 1873, Lee Dist., dropsy, 6yr 6mo *c/o John E. & Eliz.*, b. Acc. Father g/info.

Watson, Bessie, b., W/f, 1 Jul 1892, St. Geo. P., heart disease, 4mo 10da *c/o J. C. & Maggie R.*, b. Acc. Father g/info.

Watson, Cath., W/f, 15 Dec 1892, St. Geo. P., brain affection, 80yr *c/o Revel, Geo. & Eliz.*, b. Acc. lady, widow. Watson, C. C., son g/info.

Watson, Chas. B., W/m, 8 Aug 1886, St. Geo. P., meningitis, 11mo *c/o Wm. T. & Mary H.*, b. Acc. Father g/info.

Watson, Chas. Oscar, W/m, in Jul 1884, St. Geo. P., chol inf., 1yr 9mo *c/o Wm. H. & Mary H.*, b. Acc. Father g/info.

Watson, Cornelia, W/f, 30 Jun 1875, St. Geo. P., croup, 4mo *c/o Jos. & Maryann*, b. Acc. Father g/info.

Watson, Edw. R., W/m, 10 Aug 1896, Acc., old age, 92yr b. Acc. Satchell, Thos. P., friend g/info.

Watson, Eliz., W/f, 5 Feb 1883, St. Geo. P., paralysis, 61yr b. Acc. widow. Window, Edw. J., friend g/info.

Watson, Eliz., W/f, 8 Apr 1893, 2nd Dist., old age, 83yr b. in VA, w/o Edw. Window, C. W., nephew g/info.

Watson, Elsey, W/m, 28 Dec 1891, in Is. Dist., typhoid fever, 3mo 11da *c/o John P. & E.*, b. in Is. Dist. Mother g/info.

Watson, Emily, W/f, 10 Dec 1874, Met., head fall, 2mo *c/o Jos. & Georgianna*, b. Acc. Father g/info.

Watson, Emily E., W/f, 7 Mar 1879, Acc. P., pneumonia, 5yr 16mo *c/o Jos. J. & [—]*, b. Acc. Father g/info.

Watson, Emory, W/m, 1 Jul 1890, Acc. P., unk., 7mo *c/o Dan'l J. & Ruth*, b. Acc. Father g/info.

Watson, Emory, W/m, 4 Jul 1891, in Is. Dist., unk., 4mo *c/o D. J. & R. N.*, b. in Is. Dist. Mother g/info.

Watson, Geo. C., W/m, 9 Jul 1872, Chinco., dysentery, 3mo 26da *c/o Robt. & Henrietta*, b. Acc. sailor. Father g/info.

Watson, Geo. G., W/m, 10 Aug 1881, Acc. P., diarrhea, 10mo *c/o Major & Mary E.*, b. Acc. Father g/info.

Watson, Henrietta, W/f, 3 Mar 1872, Chinco., child bed fever, 37yr *c/o Zadoc & Frances*, b. Acc. housekeeper, w/o Robt. Husband g/info.

Watson, Infant, C/f, 15 Dec 1872, Lee Dist., croup, 6mo *c/o Agnes*, b. Acc. Chesser, G., friend g/info.

Watson, Infant, C/f, in Sep 1873, Met., [—], 4yr *c/o Agnes*, b. Acc. Mother g/info.

Watson, Infant, W/f, 12 Feb 1885, Acc. P., 19da *c/o Dan'l J. & Ruth*, b. Acc. Father g/info.

Watson, Infant, W/m, 10 Dec 1886, Acc. P., pneumonia, 7mo *c/o David R. & Annie*, b. Acc. Mother g/info.

Watson, Infant, C/m, 3 Oct 1886, Acc. P., 2da *c/o Betsy*, b. Acc. Gladding, Jas. H., neighbor g/info.

Watson, Jas. T., W/m, 16 Dec 1885, Acc. P., dropsy, 5mo *c/o Thos & Elary*, b. Acc. Mother g/info.

Watson, John, C/m, in Jan 1878, Acc. P., drowned, 20yr *c/o Levi & Mary*, b. Acc. waterman, unkm. Watson, Lina, aunt g/info.

Watson, John F., W/m, 14 Aug 1872, Lee Dist., typhoid, 26yr *c/o Thos. P. & Ann*, b. Acc. Father g/info.

Watson, John R., W/m, 18 Jul 1868, Acc., unk., 58yr *c/o John & Eliz.*, b. Acc. farmer, h/o Cath. Watson, Geo., son g/info.

Watson, John S., W/m, 23 Jul 1878, Acc. P., unk., 2yr *c/o Major J.*, b. Acc. Father g/info.

Watson, John W., W/m, in Nov 1870, Horntown, typhoid fever, 1yr 5mo *c/o John H. & Betsy*, b. Acc. Evans, Hester, grmother g/info.

Watson, John W., W/m, 15 Sep 1870, Horntown, typhoid fever, 1yr 5mo *c/o John T. & Betsy*, b. Acc. Father g/info.

Watson, Joshua, W/m, 27 Nov 1890, Acc. P., unk., 21da *c/o Alfred T. & Sonora E.*, b. Acc. Father g/info.

Watson, Joshua, W/m, in 1891, in Islands Dist., unk., 1yr, *c/o Albert & S.*, b. in Is. Dist. Mother g/info.

Watson, Maggie, C/f, 1 Oct 1896, Acc., unk., 15yr 11mo 5da *c/o Edw. & Mary*, b. Acc. Father g/info.

Watson, Mary, W/f, 29 Jun 1860, Acc., scrofula, 39yr b. Acc. widow. Watson, R., g/info.

Watson, Mary, W/f, 25 Sep 1873, Chinco., cnspt., 36yr *c/o Taylor, Jacob & Sallie*, b. Chinco., Is., housekeeper, w/o John. Husband g/info.

Watson, Mary, W/f, 15 Sep 1874, Met., cnspt., 20yr *c/o John & Harriet*, b. Acc. Father g/info.

Watson, Mary, W/f, 10 Mar 1887, Acc. P., 7da *c/o Jesse R. & Mary C.*, b. Acc. Mother g/info.

Watson, Mary E., W/f, 8 Feb 1855, in 1st Dist., pneumonia, 35yr *c/o Scarburgh, Americus & Sally*, b. Acc. w/o Jas. H. Husband g/info.

Watson, Mary E., C/f, 31 Jan 1894, Dist. No2. unk., 10mo 10da *c/o Edw. & Mary*, b. Acc. Watson, Edw., gfather g/info.

Watson, Mary H., W/f, 15 Mar 1895, Acc., tumor, 40yr *c/o Budd, Wm. & Sarah*, w/o Wm. T. Husband g/info.

Watson, Michael, W/m, 9 Sep 1874, Met., cnspt., 10yr 4mo 16da *c/o Michael & Eliamor*, b. Acc. Father g/info.

Watson, Mollie, W/f, 1 May 1887, Acc. P., chol inf., 2yr *c/o Robt. & Susan*, b. Acc. Mother g/info.

Watson, Nannie B., W/f, 10 April 1889, St. Geo. P., typhoid, 38yr 10mo, b. Acc. w/o Jas. R. Husband g/info.

Watson, None, W/m, 5 Jan 1871, Lee Dist., infancy, 7da *c/o Geo. C. & Susan A.*, b. Acc. Father g/info.

Watson, None, C/m, 2 May 1872, Lee Dist., unk., 3da *c/o Mary*, b. Acc. Mother g/info.

Watson, None, W/m, 15 Nov 1877, Acc. P., stillborn, *c/o Litt. & Eliza*, b. Acc. Father g/info.

Watson, None, W/m, 15 Jan 1880, St. Geo. P., stillborn, *c/o Jas. C. & Hattie J.*, b. Acc. Father g/info.

Watson, None, C/m, 30 Aug 1883, St. Geo. P., unk., 3mo *c/o Levin & Eliza*, b. Acc. Father g/info.

Watson, None, W/m, in Jan 1892, in Is. Dist., measles, 4mo *c/o John & Eliz.*, b. Acc. Father g/info.

Watson, None, W/f, Sep 1895, Chinco., unk., 1mo *c/o D. J. & Ruth*,

b. on Chinco. Father g/info

Watson, Oscar L., W/m, 30 Nov 1886, Acc. P., typhoid fever, 2yr 4mo 2da c/o *John P. & Eliz.*, b. Acc. Mother g/info

Watson, Rich. T., W/m, in Dec 1854, Acc., croup, 1yr, 8mo c/o *Jas. & Mary*, b. Acc. Father g/info

Watson, Roberta, W/f, 5 Aug 1887, Acc. P., 4mo c/o *David & Ruth*, b. Acc. Mother g/info

Watson, Sam'l H., C/m, 8 Feb 1883, St. Geo. P., unk., 1mo 15da c/o *Thos. & Maggie*, b. Acc. Father g/info

Watson, Spurgeon, C/m, in Sep 1888, Acc. P., croup, 1yr, 3mo c/o *Jacob & Eleshea*, b. Acc. Father g/info

Watson, Susan, C/f, 29 Apr 1891, St. Geo. P., old age, 75yr b. Acc. Watson, D. T., son g/info

Watson, Thos., C/m, 10 Sep 1892, St. Geo. P., unk., 62yr b. Acc. laborer, h/o Susan. Wise, Wm. D., friend g/info

Watson, Wallace, W/m, 27 Oct 1886, Acc. P., typhoid fever, 7yr c/o *Robt. & Harriet A.*, b. Acc. Father g/info

Watson, Wm. A., W/m, 16 Apr 1855, in 1st Dist., cnspt., 35yr b. Acc. Colonna, Benj. S., friend g/info

Watson, Zadoc F., W/m, 18 Jun 1860, Acc., c/o *Robt.*, b. Acc. Father g/info

Watterhouse, Henry L., W/m, 22 Dec 1890, Acc. P., unk., 4mo c/o *Frank L. & Rebecca S.*, b. Acc. Father g/info

Watts, Sallie, W/m, in Mar 1870, Acc., cnspt., 16mo c/o *Jas. & Sallie*, b. Acc. Father g/info

Weaver, Eliz, W/f, 1 Jan 1858, Acc., congestion, 2yr 6mo c/o *Jas. C. & Sallie P.*, b. Acc. Father g/info

Weaver, Sallie P., W/f, 14 Mar 1872, Lee Dist., measles, 44yr b. Acc. w/o *Jas. C.* Husband g/info

Webb, Arinthia, C/f, 8 Oct 1872, Pung., [—], 14yr c/o *John & Lucy*, b. Acc. Father g/info

Webb, Hessy, W/f, 7 Feb 1872, Lee Dist., dropsy, 60yr b. Acc. widow. Henderson, Robt., neighbor g/info

Webb, Litt, Free/m, 5 Jul 1860, Acc., unk., 35yr c/o *Molly*, b. Acc. Bird, Abel J., employer g/info

Webb, Mary A., C/f, 19 May 1875, St. Geo. P., cnspt., 23yr b. Acc. unnm. Wise, Edw., neighbor g/info

Webb, Mary A., W/f, 2 Feb 1886, Acc. P., cnspt., 34yr c/o *Wright, John of E. & Louisa*, b. Acc. housekeeper, w/o *Southey J.* Father g/info

Webb, Mollie, C/f, 7 Aug 1878, St. Geo. P., old age, 90yr b. Acc. unnm. Downing, Sam'l, son-in-law g/info

Webb, Wm. Henry, C/m, 24 Dec 1891, St. Geo. P., old age, 85yr b. Acc. laborer, h/o *Nancy. Bradford, Frank*, friend g/info

Webster, Gorman Hampton, W/m, 12 May 1895, 1st Dist., croup, 1yr, 8mo c/o *John R. & Addie E.*, b. Somerset MD. Mother g/info

Welmott, Mary, C/f, 1 Dec 1875, St. Geo. P., paralysis, 95yr b. Acc. unnm. West, Ann, friend g/info

Wescoat, John E., W/m, 30 Oct 1884, St. Geo. P., cancer, 29yr c/o *Jos. J. & Betsy*, b. b. Acc. teacher, h/o *Maggie C. Mapp, Wm. C.*, father-in-law g/info

Wescoat, Lottie V., W/f, 1 Sep 1884, St. Geo. P., dysentery, 24yr c/o *James, Levin T.*, b. Acc. w/o *Jos. C.* Husband g/info

Wescoat, Nath'l S., W/m, 22 Jan 1884, St. Geo. P., paralysis, 57yr c/o *Hezekiah P. & Susan*, b. Acc. farmer, h/o *Anna. Wescoat,*

Hezekiah. son g/info

Wescott, Geo. T., W/m, 30 Dec 1891, St. Geo. P., asthma & dropsy, 58yr c/o *Geo. E. & Mary W.*, b. Acc. Port Master. *Wescott, Teackl* T., brother g/info

Wescott, Lena D., W/f, 6 Aug 1881, St. Geo. P., paralysis, 7yr c/o *Jos. J. & Eliz.*, b. Acc. Father g/info

Wescott, Marg. S., W/f, 18 Oct 1890, St. Geo. P., paralysis, 72yr c/o *Pitts, Susan*, b. Acc. lady. *Wescott, W. C.* son g/info

Wescott, Mary T., W/f, 30 Aug 1879, St. Geo. P., diarrhea, 75yr c/o *Johnson, Thos.*, b. Acc. widow. *Wescott, Teackle T.* son g/info

Wescott, None, W/m, 24 Oct 1894, Dist. No2, unk., 9da c/o *Jos. & Anna*, b. Acc. Father g/info

Wescott, Robt. L., W/m, 7 Jun 1876, St. Geo. P., cerebral spin. meningitis, 14yr c/o *Jos. J. & Betsy*, b. Acc. Father g/info

Wescott, Virginia, W/f, 7 Jun 1886, St. Geo. P., cnspt., 19yr c/o *Jos. J. & Betsy*, b. Acc. Father g/info

Wessells, [—], W/f, 10 Jun 1896, Hopeton, cnspt., 22yr c/o *Griffin, Henry & Sally*, w/o *Jas.* Husband g/info

Wessells, [—], W/f, 31 Dec 1896, Modestown, dyptheria, 7yr c/o *Walter & Mary.* Father g/info

Wessells, Alex., W/m, in Jul 1873, Met., worms, 4yr 3mo c/o *John C. & Laura*, b. Acc. Father g/info

Wessells, Arinthia, C/f, in Apr 1890, Acc. P., cnspt., 30yr c/o *Joynes, Joshua & Mary*, b. Acc. servant, w/o *Geo. White, Evelin* friend g/info

Wessells, Augustus, W/m, 12 Oct 1893, Met., cnspt., 53yr c/o *Arthur*, b. in VA, farmer, h/o *Lelia.* Widow g/info

Wessells, Caroline, W/f, 14 Oct 1885, Acc. P., heart disease, 47 c/o *Justice, Sam'l R. & Presilla*, b. Acc. w/o *Wm. W.* Husband g/info

Wessells, Clarissa, W/f, 13 May 1891, St. Geo. P., burnt, 5yr c/o *Alfred J. & Georgie*, b. Acc. Father g/info

Wessells, David, W/m, 6 Sep 1870, Met., typhoid fever, 12yr 6m 5da c/o *David & Mary*, b. Acc. Father g/info

Wessells, David B., W/m, 29 Mar 1880, Acc. P., heart disease, 52 c/o *Ephraim & Shady*, b. Acc. farmer, h/o *Nancy. Wessells, Jeffers* D., son g/info

Wessells, Eleshea A., W/f, 2 Apr 1885, Acc. P., pneumonia, 13 c/o *Sam'l of J. & Georgeanna*, b. Acc. Father g/info

Wessells, Eliz., W/f, 5 Sep 1870, Met., typhoid fever, 4yr 6mo c/o *Jas. & Eliz.*, b. Acc. Father g/info

Wessells, Eliz., W/f, 8 Apr 1875, Acc. P., pleurisy, 40yr c/o *Walt & Polly*, b. Acc. housekeeper, unnm. *Wessells, Henry L.*, broth g/info

Wessells, Ephraim, W/m, 24 Nov 1876, St. Geo. P., unk., 64yr c/o *Arthur & Betsy*, b. Acc. farmer, h/o *Nancy. Wessells, A. J.*, s g/info

Wessells, Ephraim, W/m, 2 Oct 1890, Acc. P., unk., 1da c/o *Ephraim J. & Manie E.*, b. Acc. Father g/info

Wessells, Harvey, W/m, 26 Dec 1890, St. Geo. P., chol inf., 2mo c/o *Geo. T. & Carrie*, b. Acc. *Wessells, K. J.*, grfather g/info

Wessells, Hetty, W/f, 15 Mar 1859, Mess., 58yr c/o *Wm. b. Mess.*, spinster. *Wessells, Henry L.*, cousin g/info

Wessells, Infant, W/f, 5 Dec 1871, Met. unk., 1mo c/o *Isaac Marg.*, b. Acc. Father g/info

Wessells, Infant, W/f, 25 Nov 1872, Lee Dist., unk., 10da c/o *Thos. & Susan*, b. Acc. Father g/info.
Wessells, Infant, W/f, 11 Oct 1872, Lee Dist., head fall, 6da c/o *Wm. & Frances*, b. Acc. Father g/info.
Wessells, Infant, W/f, 16 Jul 1875, Acc. P., congestion of brain, 21da c/o *Augustus & E.*, b. Acc. Father g/info.
Wessells, Infant, W/f, 30 Jun 1876, Dist Nol, encephalitis, 15da c/o *Augustus & Elishea*, b. Acc. Father g/info.
Wessells, Infant, W/f, 1 June 1876, Dist Nol, unk., 8da c/o *David, & Nancy*, b. Acc. Father g/info.
Wessells, Infant, W/m, 10 Mar 1878, Acc. P., stillborn, c/o *Isaac of R. & Marg.* Father g/info.
Wessells, Infant, W/m, 8 Sep 1880, Acc. P., unk., 14da c/o *John C. & Laura*, b. Acc. Father g/info.
Wessells, Infant, W/f, 15 Sep 1882, Acc. P., unk., 10da c/o *Chas. T. & Cora*, b. Acc. Father g/info.
Wessells, Infant, W/m, in Jun 1885, Acc. P., 14da c/o *Augustus F. & Eleshea*, b. Acc. Father g/info.
Wessells, Infant, W/f, in Jun 1885, Acc. P., 21da c/o *Augustus F. & Eleshea*, b. Acc. Father g/info.
Wessells, Infant, W/f, 24 Mar 1885, Acc. P., 3da c/o *Wm. J. of E. & Mary G.*, b. Acc. Father g/info.
Wessells, Infant, W/f, 19 Aug 1886, Acc. P., 4da c/o *Chas. F. & Cora*, b. Acc. Father g/info.
Wessells, Infant, W/f, in 1886, Acc. P., stillborn, c/o *Ephriam J. & Mary E.* Father g/info.
Wessells, John, W/m, 9 Jul 1854, Guilford, cnspt., 60yr c/o *Jas.*, b. at Guilford, carpenter, widower. *Wessells, John*, son g/info.
Wessells, John, W/m, 4 Jun 1875, Acc. P., wh. cough, 7mo c/o *John & Laura*, b. Acc. Bagwell, Nancy, friend g/info.
Wessells, John, W/m, 31 Oct 1894, Met. Dist., drowned, 25yr c/o *Wm. & Caroline*, b. in VA. Trader, Capt., friend g/info.
Wessells, Laura, W/f, 20 Nov 1880, Acc. P., erysipelas, 36yr c/o *Fanton, Jas. & Mary*, b. Acc. housekeeper, w/o John C. Husband g/info.
Wessells, Mary, C/f, 6 Sep 1870, Met., bilious fever, 4yr 3mo c/o *Sarah*, b. Acc. *Wessells, Jas.*, friend g/info.
Wessells, Mary, W/f, 8 Oct 1872, Lee Dist., unk., 35yr c/o *Jas. & Nancy*, b. Acc, w/o E. W. Husband g/info.
Wessells, Mary E., W/f, 10 Sep 1872, Lee Dist., congestion, 2yr c/o *Augustus & Ellen*, b. Acc. Father g/info.
Wessells, Mary G., W/f, 6 Apr 1885, Acc. P., childbirth, 26yr c/o *Matthews, Sam'l H. & Marg.*, b. Acc. housekeeper, w/o Wm. J. Husband g/info.
Wessells, None, W/m, in 1877, Acc. P., stillborn, c/o *Isaac R. & Marg.*, b. Acc. Father g/info.
Wessells, None, W/m, in Jun 1884, St. Geo. P., yellow jaundice, 14da c/o *Augustus F. & Elitha*, b. Acc. Father g/info.
Wessells, None, W/f, 23 Oct 1887, Acc. P., 1da c/o *Chas. F. & Cora*, b. Acc. Mother g/info.
Wessells, None, W/m, 3 Oct 1887, Acc. P., 1da c/o *Oliver J. & Missouri*, b. Acc. Father g/info.
Wessells, None, W/m, 20 Jul 1890, St. Geo. P., unk., 6da c/o *Alfred J. & Georgeanna*, b. Acc. Father g/info.
Wessells, None, W/f, 7 May 1890, Acc. P., spasms 1da c/o *Chas. F. & Cora A.*, b. Acc. Mother g/info.
Wessells, None, W/f, 11 Jan 1890, Acc. P., spasms 11da c/o *Ephriam of D. & Annie*, b. Acc. Father g/info.
Wessells, None, W/f, in Dec 1890, Acc. P., stillborn, c/o *Judson F. & Ella A.*, b. Acc. Father g/info.
Wessells, None, W/f, 1 Nov 1893 2nd Dist., chol inf., 3mo 15da c/o *A. J. & Georgianna*, b. in VA. Father g/info.
Wessells, None, W/m, 24 Jun 1893, Met. unk., 2mo 5da c/o *Jas. & Arinthia*, b. in VA. Mother g/info.
Wessells, None, W/f, 12 Sep 1865, Acc., unk., 4mo c/o *John C. & Laura*, b. Acc. Father g/info.
Wessells, Peggy, C/f, in Mar 1871, 1st Dist., dyspepsia, 60yr b. Acc. Justice, O., friend g/info.
Wessells, Racheal, W/f, 31 Jul 1886, Acc. P., old age, 79yr c/o *Dix, Rich. & Betsy*, b. Acc. housekeeper, w/o Sam'l. *Wessells, Narcissa*, dau g/info.
Wessells, Sally, W/f, 9 Sep 1878, Acc. P., cnspt., 63yr c/o *Young, Wm. & Sally*, b. Acc. housekeeper, w/o Ephriam. Taylor, Calvin of R., friend g/info.
Wessells, Sam'l, W/m, 23 Feb 1853, Acc., unk., 20yr c/o *Sam'l*, b. at Guilford, farmer, married. Father g/info.
Wessells, Sam'l Sr., W/m, 6 Apr 1879, Acc. P., rheumatism, 70yr c/o *Arthur & Eliz.*, b. Acc. farmer, h/o Racheal. Wife g/info.
Wessells, Susan, W/f, 2 Mar 1881, Acc. P., injuries, 78yr b. Acc.
Wessells, Thos. of J., W/m, 5 Jun 1880, Acc. P., gravel, 63yr c/o *Jas. & Polly*, b. Acc. farmer, h/o Ann C. Widow g/info.
Wessells, Thos. of John, W/m, 17 May 1886, Acc. P., pneumonia, 45yr c/o *John & Susan*, b. Acc. h/o Susan F. Wife g/info.
Wessells, Violet, C/f, 7 Jun 1870, Met., dysentery, 50yr c/o *Betsy*, b. Acc. laborer, unm. *Wessells, Sam'l*, friend g/info.
Wessells, Wm. B., W/m, 26 Mar 1880, Acc. P., cnspt., 32yr c/o *Rich. & Polly*, b. Acc. school teacher, unm. Mother g/info.
Wessells, Upshur, W/m, 29 Aug 1880, St. Geo. P., bronchitis, 3mo 15da c/o *Alfred J. & Georgianna*, b. Acc. Father g/info.
West, [—] Riley, C/m, 30 Jul 1879, St. Geo. P., cnspt., 34yr c/o *Bridget*, b. Acc. farmer, unm. Ewell, John, cousin g/info.
West, Appie, C/m, 6 Nov 1893, 2nd Dist., unk., 63yr b. in VA, laborer. Parker, John T., friend g/info.
West, Augustus S., C/m, 1 May 1892, St. Geo. P., unk., 2da c/o *A. S. & Mary S.*, b. Acc. Father g/info.
West, Bridget, C/m, 1 Aug 1886, St. Geo. P., dysentery, 60yr b. Acc. housekeeper, unm. West, Jas., son g/info.
West, Chas., C/m, 8 Sep 1878, St. Geo. P., unk., 4yr c/o *Major & Mary J.*, b. Acc. West, A., grandfather g/info.
West, Clara, C/f, 30 Jan 1872, Lee Dist., paralysis, 50yr b. Acc. West, Ailsey, dau-in-law g/info.
West, Comfort, Free/f, 16 Feb 1860, 80yr. Steward of poor g/info.
West, Coston, C/m, 9 Sep 1881, St. Geo. P., heart disease, 35yr b. Acc. sailor, unm. Major, T. Thos., friend g/info.
West, Edw., W/m, 29 Feb 1856, Acc., unk., 17yr c/o *Revel & Marg.*, b. Acc. Father g/info.
West, Eliz., C/f, 8 Sep 1870, Acc., unk., 2yr 6mo c/o *Chas. & Susan*, b. Acc. Roberts, J., neighbor g/info.
West, Eliz., W/f, 3 Feb 1885, Acc. P., 70yr 3da c/o *Thos.*, b. Acc. housekeeper, unm. Baker, Geo. W., friend g/info.

West, Emma, Free/f, in Feb 1854, Acc., unk., 5yr c/o *Nelly*, b. Acc. *Stakes, Wm. S.*, neighbor g/info.

West, Eveline E., W/f, 2 Nov 1890, St. Geo. P., kidney disease, 29yr c/o *Ames, Levin & Charlotte*, b. Acc, w/o *Geo. G.* Husband g/info.

West, Fannie, W/f, 15 Feb 1865, Acc., con-], 1yr, 6mo c/o *Francis & Henrietta*, b. Acc. Father g/info.

West, Francis, W/m, 6 Sep 1890, Acc. P., kidney, 69yr c/o *Wm. H. & Ann C.*, b. Acc, physician, h/o *Henrietta*. Widow g/info.

West, Gatty, C/f, 16 May 1875, St. Geo. P., heart disease, 10yr c/o *Wm. & Marg.*, b. Acc. Father g/info.

West, Gatty, C/f, 27 May 1876, St. Geo. P., liver disease, 12yr c/o *Wm. & Candace*, b. Acc. Father g/info.

West, Geo., C/m, 10 Aug 1870, Acc., wh. cough, 2yr c/o *Appy & Sally*, b. Acc. *West, G.*, neighbor g/info.

West, Geo., W/m, 28 May 1895, Met., chol inf., 4mo c/o *Geo. & Laura*, b. Acc. Father g/info.

West, Geo. A., C/m, 22 Sep 1875, St. Geo. P., unk., 60yr b. Acc, h/o *Amy*. Wife g/info.

West, Geo. E., C/m, 15 Oct 1874, Met., cnspt., 8yr c/o *Peter & Rachel*, b. Acc. Mother g/info.

West, Geo. Henry, C/m, 1 Feb 1896, Acc., pneumonia, 1yr, 8mo c/o *Josephine*, b. Acc. Mother g/info.

West, Geo. R. Jr., W/m, in Aug 1894, Met. Dist., unk., 2mo c/o *Geo. & Laura*, b. in VA. Father g/info.

West, Gaddy, C/f, 1 Dec 1888, St. Geo. P., old age, 98yr laborer, b. Acc, unmm. *West, John E.*, friend g/info.

West, Henry, C/m, 27 Mar 1875, St. Geo. P., cnspt., 11yr c/o *Alfred & Sally*, b. Acc. Father g/info.

West, Henry, C/m, 15 Feb 1886, Acc. P., heart disease, 60yr b. Acc, unmm. *Annis, Archibald*, friend g/info.

West, Henry of Malinday, C/m, 28 Feb 1894, Dist. No2, unk., 45yr b. Acc, laborer. *Savage, Wm.*, friend g/info.

West, Infant, C/m, 26 Dec 1870, Met., convulsions 6mo 1da c/o *Herry*, b. Acc. Mother g/info.

West, Infant, C/f, 15 Jun 1886, Acc. P., 15da c/o *Mary*, b. Acc. Mother g/info.

West, Jane, C/f, 20 Jun 1869, Acc., cnspt., c/o *Jas. & Caroline*, b. Acc. Father g/info.

West, Jane, W/f, 4 Nov 1873, Lee Dist., heart disease, 44yr c/o *Miles, Wm.*, b. Acc, w/o *Geo. R.* Husband g/info.

West, Jane, W/f, 26 Jun 1881, St. Geo. P., paralysis, 53yr c/o *Carmine, Jacob & Hester*, b. Acc, housekeeper, widow. *West, Edw.T.*, son g/info.

West, Jas. F., C/m, 10 May 1894, Dist. No2, chol inf., 9mo c/o *Augustus S. & Mary*, b. Acc. Father g/info.

West, John M., W/m, 4 Apr 1892, St. Geo. P., heart disease, 42yr c/o *Wellington M.*, b. Acc, merchant, h/o *Laura Willis, G. B.*, br-in-law g/info.

West, John R., W/m, 1 Dec 1853, Deep Cr., pneumonia, 48yr c/o *Isaac*, b. Acc, U. S. sailor, unmm. *West, Revel*, relative g/info.

West, John W., W/m, in Jul 1855, in 3rd Dist., measles, 37yr c/o *Geo. & Susan*, b. Acc, farmer, h/o *Jane West, Geo. Sr.* Husband g/info.

West, John Wise, C/f, 15 Sep 1878, St. Geo. P., unk., 2mo c/o *Edw.T. & Emma*, b. Acc. Father g/info.

West, Joyce, C/f, 10 Mar 1887, Acc. P., wh. cough, c/o *Sam'l Anna*, b. Acc. *Custus, Maria*, grmother g/info.

West, Laura, C/f, 11 Mar 1887, Acc. P., wh. cough, 2mo 13da *Sam'l & Anna*, b. Acc. *Custus, Maria*, grmother g/info.

West, Laura C., C/m, 18 Sep 1880, St. Geo. P., pneumonia, 3yr *Burley*, b. Acc. *Bunting, Ezekiel*, grfather g/info.

West, Levin, C/m, 11 Nov 1890, St. Geo. P., unk., 2mo c/o *Wm Ellen*, b. Acc. Father g/info.

West, Lizzie, C/f, 7 Jun 1881, St. Geo. P., cnspt., 40yr b. Acc, Geo. A. Husband g/info.

West, Maggie L., C/f, 17 Jul 1869, Acc., crying fits, c/o *Fanny* Acc. *Ames, Rich. T.*, employer g/info.

West, Major, C/m, 10 Jul 1887, St. Geo. P., cnspt., 22yr c/o *Ap & Sallie*, b. Acc, laborer, h/o *Mary J.* Father g/info.

West, Manie, C/f, 30 Jul 1879, St. Geo. P., cnspt., 23yr b. Acc, Dan'l. Husband g/info.

West, Marg., W/f, 2 Mar 1854, Acc., dropsy, 39yr c/o *Smith, J. & Eliz.*, b. Acc, w/o *Mitchel W.* Husband g/info.

West, Marg., C/f, 1 May 1871, Pung., dropsy, 21yr c/o *Appie* Acc, laborer, single. Father g/info.

West, Marg. S., W/f, 22 Nov 1893, 2nd Dist., pneumonia, 65yr *Oldham, Griffin & Leah*, b. in VA, Geo. S. Husband g/info.

West, None, C/f, 7 Jan 1871, Pung., unk., 10da c/o *Jane*, b. A Mother g/info.

West, None, C/f, 8 Feb 1879, St. Geo. P., unk., 1mo c/o *Majo Mary*, b. Acc. *West, [—]*, grfather g/info.

West, None, W/f, 22 Oct 1880, St. Geo. P., unk., 7da c/o *Frank & Nancy*, b. Acc. Father g/info.

West, None, W/f, 10 Apr 1883, St. Geo. P., unk., 3mo c/o *Edw. T. Mary*, b. Acc. Father g/info.

West, None, W/f, 10 May 1887, St. Geo. P., lock jaw, 10da *Frank & Nancy S.*, b. Acc. Father g/info.

West, None, C/m, 30 Dec 1887, St. Geo. P., unk., 10da c/o, *Geo Leah*, b. Acc. Father g/info.

West, None, C/m, 12 Sep 1888, St. Geo. P., unk., 2da c/o *Geo Leah*, b. Acc. Father g/info.

West, None, C/m, 15 Jun 1888, St. Geo. P., unk., 8da c/o *Wm Kitty*, b. Acc. *Snead, Edm.*, neighbor g/info.

West, None, C/f, 5 Jun 1889, St. Geo. P., unk., 2da c/o, *Geo Leah*, b. Acc. *Bayly, Jas. A.*, friend g/info.

West, None, C/f, 25 Dec 1890, St. Geo. P., unk., 5da c/o, *Geo Maggie*, b. Acc. Mother g/info.

West, None, W/f, 10 Nov 1892, St. Geo. P., chol inf., 2mo c/o *Fr A. & Mary*, b. Acc. Father g/info.

West, None, C/f, 30 Oct 1895, Acc., unk., 20da c/o, *Augustus S. Mary*. Father g/info.

West, None, C/f, 30 Oct 1895, Acc., unk., 5da c/o, *Geo. & Le* Father g/info.

West, None, W/m, 21 Nov 1896, New Church, unk., 1mo 16da *M. Thos. & Mary V.* Father g/info.

West, Oliver, C/m, 27 Dec 1872, Lee Dist., meningitis, 9yr b. A *Drummond, John R.*, master g/info.

West, Otho, W/m, 8 Aug 1866, Acc., unk., 1yr c/o *Geo. S. & Mc L.*, b. Acc. Father g/info.

West, Parker, W/m, 22 Jul 1886, Acc. P., bilious dysentery, 55yr

Acc. unkm. Annis. Archibald, friend g/info.

West, Peggy, C/f, in Mar 1870, Wagram, old age, 65yr b. Acc. Raisly, Geo., friend g/info.

West, Peter, C/m, 10 Jul 1866, Acc., unk., b. Acc. farmer, unkm. West, Geo., son g/info.

West, Peter, C/m, 16 Mar 1875, Acc. P., pneumonia, 56yr b. Acc. laborer, h/o Marg. Widow g/info.

West, Rachel, C/f, 4 Apr 1876, St. Geo. P., unk., 80yr b. Acc. unkm. Wright, C., friend g/info.

West, Revel, W/m, 10 Jul 1859, Acc., cnspt., 56yr b. Acc. farmer, h/o Marg. Parker, Henry P., friend g/info.

West, Sallie, C/f, 30 Apr 1890, St. Geo. P., unk., 60yr b. Acc. w/o Appie. Bayly, John, friend g/info.

West, Sarah S., W/f, 15 Jun 1858, Acc., 55yr b. Townson, A. W. g/info.

West, Sary, Free/f, in Aug 1853, in 1st Dist., dropsy, 23yr c/o Wood, Mahaly, free, b. Acc. free Negro, unkm. Harrison, Ann F., friend g/info.

West, Spurgion, W/m, 22 Nov 1895, Met. unk., 28yr c/o, Frank & Eliz., b. Acc. Lord, Mrs. W. L., sister g/info.

West, Susan, W/f, 14 Jun 1872, Pung., unk., 60yr b. Acc.

West, Susan, W/f, 15 Jun 1872, Lee Dist., pneumonia, 50yr b. Acc. widow. Gaskins, Lizzie, neighbor g/info.

West, Thos. F., W/m, 15 Oct 1894, Dist. No2, cnspt., 70yr c/o. Revel, b. Acc. mechanic, h/o Rebecca. West, Revel T., son g/info.

West, Virginia, C/f, 28 Dec 1887, St. Geo. P., unk., 2yr c/o Emma, b. Acc. Mother g/info.

West, Wm., W/m, 10 Sep 1872, Lee Dist., unk., 45yr c/o, Isaac & Anna, b. Acc. sailor, h/o Mary. Bloxom, W. H., friend g/info.

West, Wm. H., Free/m, in Feb 1854, Acc., unk., 7yr c/o Nelly, b. Acc. Stakes, Wm. S., neighbor g/info.

West, Wm. R., W/m, in Jul 1891, Met. Dist., unk., 17da c/o. Edwin N. & Ida, b. Met. Dist., farmer. Father g/info.

Wharton, Chas., W/m, 4 Aug 1887, Acc. P., chol inf., 3mo c/o Henry & Mina, b. Acc. Mother g/info.

Wharton, Henry Sr., C/m, 30 May 1885, Acc. P., paralysis, 66yr c/o Parker & Hetty, b. Acc. farmer, h/o Tamar. Wife g/info.

Wharton, Infant, C/m, 10 May 1878, Acc. P., stillborn.

Wharton, John, C/m, in Mar 1873, 1st Dist., drowned, 30yr c/o John & Eba, b. Atl., laborer, unkm. Gibb, Wm. J., friend g/info.

Wharton, Joshua, C/m, 4 May 1872, Lee Dist., unk., 40yr b. Acc. Wharton, Philby, friend g/info.

Wharton, Lulia, C/f, 15 Feb 1894, Dist. No2, infirmation, 14yr c/o Maria, b. Acc. Mother g/info.

Wharton, Mi—], C/f, in Apr 1872, 1st Dist., cnspt., 6yr c/o Abram & Hester, b. Acc. Wharton, Gilbert, friend g/info.

Wharton, Mima, W/f, 24 Jun 1890, Acc. P., chol inf., 3mo c/o P. Henry & Mima, b. Acc. Mother g/info.

Wharton, Moses Thos., C/m, 6 Jun 1894, Dist. No2, unk., 11mo c/o Litt. D. & Ellen, b. Acc. Father g/info.

Wharton, None, C/m, 15 Apr 1881, St. Geo. P., stillborn, c/o Litt. D. & Mary J. Father g/info.

Wharton, None, C/m, 4 Nov 1894, Dist. No2, unk., 2mo 2da c/o Litt. D. & Ellen, b. Acc. Father g/info.

Wharton, None, C/m, 14 Jun 1896, Acc., unk., 4da c/o Maria, b. Acc. Mother g/info.

Wharton, Sarah, C/m, 15 Sep 1880, St. Geo. P., asthma, 73yr c/o Seymour, Abel & Easter, b. Acc. domestic, widow. Fitchett, John L., friend g/info.

Wharton, Toby, C/m, in Aug 1872, 1st Dist., burned, 3yr c/o Abram & Hester, b. Acc. Wharton, Gilbert, friend g/info.

Wharton, Vincent T., C/m, in Nov 1871, 1st Dist., burned, 4yr b. Acc. Blake, Glenn, friend g/info.

Wharton, Virginia, C/f, 31 Mar 1887, Acc. P., pneumonia, 7mo c/o Henry & Ann, b. Acc. Mother g/info.

Whealton, Ailsey, C/f, 12 Jul 1871, 1st Dist., paralysis, 37yr c/o Custis, M., b. Acc. w/o H. Husband g/info.

Whealton, Amy, W/f, 30 Oct 1894, in Is., paralysis, 30yr c/o Hill, Timothy & Rebecca, b. in Is., w/o Wm. J. Husband g/info.

Whealton, Dan'l, W/f, 10 Oct 1865, Acc., unk., 1yr, 2mo c/o Dan'l, b. Acc. Father g/info.

Whealton, Dan'l, W/m, in Aug 1892, in Is. Dist., overdose laudium, 4mo c/o Wallace & Mary, b. Acc. Father g/info.

Whealton, Dan'l T., W/m, 16 Mar 1894, in Is., unk., 8mo c/o Dan'l & Bettie, b. in Is. Cropper, W. F. P., undertaker g/info.

Whealton, Eliz., C/f, in May 1879, Acc. P., chol inf., 2mo c/o Lemuel & Leah, b. Acc. Mother g/info.

Whealton, Eliz., W/f, 2 Apr 1853, Chinco., cnspt., 30yr c/o Joshua, b. Chinco., merchant, w/o John. Brother g/info.

Whealton, Erastus, W/m, 30 Apr 1872, 1st Dist., cnspt., 58yr c/o Chas. & Joha-], b. Acc. farmer, h/o Mary. Widow g/info.

Whealton, Harry, Lee, W/m, 15 Mar 1894, in Is., heart trouble 11mo c/o Dan'l & Rebecca, b. in Is. Mother g/info.

Whealton, Henry, W/m, 23 Aug 1891, in Is. Dist., chol inf., 4mo 7da c/o John & Mary, b. in Is. Dist. Mother g/info.

Whealton, Henry, W/m, Apr 1894, in Is., pneumonia, 20yr c/o Jas. & Maria, b. in Is. Father g/info.

Whealton, Indianna, W/f, in Sep 1871, in Is., dyptheria, 2yr c/o Joshua & Nancy, b. in VA. Father g/info.

Whealton, Infant, C/m, 25 Aug 1876 Dist No1, unk., 4mo 7da c/o Jas. & Maria, b. Acc. Father g/info.

Whealton, Infant, C/f, in Oct 1879, Acc. P., unk., c/o Jas. & Ann M., b. Acc. Mother g/info.

Whealton, Infant, W/m, 18 Aug 1885, Acc. P., chol inf., 2mo c/o Elisha J. & Marg., b. Acc. Father g/info.

Whealton, Isaac, W/m, 25 Jun 1874, Chinco., pneumonia, 27yr 1mo c/o Wm., b. Acc. gentleman, unkm. Caville, Wm., brother-in-law g/info.

Whealton, Jas., W/m, in Nov 1874, 1st Dist., run over by cart, 70yr b. Acc. farmer, h/o Marg. Widow g/info.

Whealton, Joshua W., W/m, 20 Aug 1878, Acc. P., erysipelas, 46yr c/o Eba & Eliz., b. Acc. farmer, h/o Nancy. Widow g/info.

Whealton, Josiah J., W/m, 15 Feb 1853, Horn Town, unk., 17yr 12da c/o Wm., b. at Horn Town, farmer. Father g/info.

Whealton, Leah, C/f, 25 May 1885, Acc. P., pneumonia, 28yr c/o Crippin, Henry & Esther, b. Acc. housekeeper, w/o Lemuel. Father g/info.

Whealton, Lemuel, C/m, 21 May 1885, Acc. P., pneumonia, 25yr c/o Jones, Lemuel & Whealton, Milly, b. Acc. laborer, h/o Leah. Crippin, Henry, father-in-law g/info.

Wheaton, Lizzie J., W/f, 19 Jul 1873, Chinco., 9da c/o *J. D. & Jane*, b. on Chinco. Is. Father g/info.
Wheaton, Louisa, W/f, 10 Sep 1872, Chinco., dysentery, 1yr, 3mo c/o *Joshua & Nancy*, b. Acc. Father g/info.
Wheaton, Marg., W/f, 11 Dec 1886, Acc. P., pneumonia, 60yr b. Acc, housekeeper, w/o Oliver. Wheaton, Levin, son g/info.
Wheaton, Oliver J., W/m, 13 Mar 1881, Acc. P., malaria, 50yr c/o *Thos. & Hetty*, b. Acc.
Wheaton, Peggie, W/f, 5 Oct 1875, Acc. P., unk., 70yr c/o *Ewell, Geo. & O—J*, b. Acc, w/o Jas. Taylor, Rixan, friend g/info.
Wheaton, Rebecca, W/f, 3 May 1895, Chinco., unk., 1mo 29da c/o *David T. & Rebecca*, b. on Chinco. Mother g/info.
Wheaton, Sally, W/f, 12 Dec 1888, Acc. P., old age, 90yr c/o *Rebecca*, b. Acc, housekeeper, unkm. Bell, Ann, dau g/info.
Wheaton, Wm., W/m, 15 Nov 1872, Chinco., general debility, 7yr c/o *John D. & Jane*, b. Acc. Father g/info.
Wheaton, Wm., W/m, 28 Feb 1875, Acc. P., cnspt., 33yr c/o *Wm. & Tabitha*, b. Acc, merchant, h/o Josephine. Wheaton, J. A. uncle g/info.
Wheaton, Wm., W/m, 3 Apr 1879, Acc. P., palsy, 50yr c/o *John & Sally*, b. Acc, farmer, unkm. Marshall, Litt. T., friend g/info.
Wheaton, Wm. H., W/m, in Sep 1890, Acc. P., poisoned, 2yr c/o *Wm. H. & Mary A.*, b. Acc. Father g/info.
Wheaton, Zippora C., W/f, 6 Mar 1885, Acc. P., dropsy, 21yr c/o *Daisey, John of J. & Jane C.*, b. Acc, housekeeper, w/o Dan'l. Mother g/info.
White, Abigale C., W/f, 5 Mar 1887, Acc. P., dropsy, 73yr c/o *Clement, Sam'l & Annie*, b. Acc, housekeeper, w/o Jas. White, Theodore, stepson g/info.
White, Alsie, C/f, 7 Mar 1894, Dist. No2, unk., 7yr c/o *Idie*, b. Acc. Mother g/info.
White, Ann Eliza, W/f, 10 Nov 1896, Acc., unk., 65yr c/o *John & Betsy*, b. Acc. Bagwell, Wm. H., friend g/info.
White, Annie, W/f, 2 Sep 1887, Acc. P., [—], 26yr c/o *Watts, [—J]*, b. Acc, housekeeper, w/o Harry F. Husband g/info.
White, Bertie Lee, C/f, 22 Apr 1892, Met. Dist., bronchitis 1mo c/o *John & Bettie*, b. Met. Dist. Cutler, Maggie, neighbor g/info.
White, Bessie W., W/f, 30 Sep 1891, 1st Dist., la grippe 7mo c/o *Levin T. & C. L.*, b. in VA. Father g/info.
White, Bettie S., W/f, 20 Nov 1878, St. Geo. P., cnspt., 35yr c/o *Thos. & Esther A.*, b. Acc, unkm. White, John W., brother g/info.
White, Carrie, W/f, Jul 1895, Met., cnspt., 14yr 10mo c/o *Geo. & Tabitha*, b. Acc. Mother g/info.
White, Cora, W/f, 1 Jul 1885, Acc. P., cnspt., 29yr c/o *McCall, John S.*, b. in Del, housekeeper, w/o Robt. W. Husband g/info.
White, Easter, C/f, 10 Aug 1882, Acc. P., dropsy, 50yr c/o *Spencer & Martha*, b. Acc, w/o Geo. Taylor, Hannah, sister g/info.
White, Edith, C/f, 1 Nov 1894, Met. Dist., insanity, 70yr b. in VA. Ewell, John O., Alms House, keeper g/info.
White, Edw. J., W/m, in Aug 1891, 1st Dist., typhoid fever, 35yr c/o *Jas. & Mary*, b. in VA, h/o Anna A. Gladding, Geo. W., father-in-law g/info.
White, Edw. T., C/m, in Oct 1892, Met. Dist., cnspt., 26yr c/o *Geo. & T.*, b. Met. Dist. Strann, John, nephew g/info.
White, Elijah, C/m, 10 Jul 1393, 2nd Dist., thrush, 3mo c/o *Geo. & Kitty*, b. in VA. Father g/info.
White, Eliza A. J., W/f, 5 Jul 1858, Acc., unk., 5mo 3da c/o *Eliza A. J. & Susan*, b. Acc. Father g/info.
White, Ellen E., W/f, 19 Sep 1887, St. Geo. P., cnspt., 24yr c/o *Bradford, Eyra & Rachel*, b. Acc, w/o Geo. W. Husband g/info.
White, Esther, C/f, in May 1884, St. Geo. P., old age, 60yr b. Acc laborer, unkm. Parks, Michael, friend g/info.
White, Eveline, C/f, 5 Apr 1886, Acc. P., pneumonia, 7mo c/o *Isaac & Sina*, b. Acc, laborer, unkm. Father g/info.
White, Fannie, C/f, 15 Oct 1887, Acc. P., pneumonia, 50yr b. Acc servant, w/o Louis Sr. Husband g/info.
White, Geo. Lee, C/m, 10 Mar 1892, St. Geo. P., cnspt., 1mo 9d c/o *Levin & Emeline*, b. Acc. Mother g/info.
White, Gertie, C/f, 15 Dec 1891, St. Geo. P., unk., 1yr, c/o *Geo. & Indie*, b. Acc. Mother g/info.
White, Harry W., W/m, 10 Sep 1887, Acc. P., 1mo c/o *Harry F. & Annie*, b. Acc. Father g/info.
White, Henrietta, W/f, 1 Jul 1875, Lee Dist., paralysis, 74yr b. Acc domestic, unkm. Grinalds, Wm. J., son-in-law g/info.
White, Henry, C/m, 15 Aug 1894, Met. Dist., sunstroke, 45yr c/o *Louis*, b. in VA, farmer, h/o Addie. Widow g/info.
White, Henry B., W/m, in Nov 1868, Acc., unk., 69yr b. Acc farmer, married. White, Sam'l J., son g/info.
White, Henry T., W/m, 18 Aug 1882, Acc. P., dropsy, 51yr c/o *Wm. C. & Eliz.*, b. Acc, farmer, h/o Maranda. Wife g/info.
White, Hetty C., W/f, 1 Nov 1886, Acc. P., bilious dysentery, 71yr c/o *Wessells, Ephraim & Shady*, b. Acc, housekeeper, w/o David C. White, John T., son g/info.
White, Infant, C/m, in Sep 1873, Met., unk., 4da c/o *Geo. & Tabitha*, b. Acc. Father g/info.
White, Infant, C/f, 4 Apr 1872, Lee Dist., convulsions, 6mo c/o *Mary*, b. Acc. Mother g/info.
White, Infant, W/f, in Feb 1873, Met., head fall, 1mo c/o *Wm. & Rachel*, b. Acc. Father g/info.
White, Infant, W/m, 19 Feb 1874, Met., dysentery, 1mo c/o *Geo. & Tabitha*, b. Acc, unkm. Father g/info.
White, Infant, W/f, 25 Dec 1874, Met., thrush, 2da c/o *Warner Lucy*, b. Acc. Mother g/info.
White, Infant, W/f, 22 Feb 1876, Dist No1, unk., 7da c/o *Caroline*, b. Acc. Corbin, Harry, friend g/info.
White, Infant, C/m, in 1881, Acc. P., stillborn, c/o *Mary*.
White, Infant, W/m, 24 Feb 1882, Acc. P., unk., 2da c/o *Rasberry & Jane*, b. Acc. Father g/info.
White, Infant, C/m, 2 Jan 1888, Acc. P., unk., 1da c/o *Rose*, b. Acc. Mother g/info.
White, Infant, C/f, 2 Jan 1888, Acc. P., unk., 1da c/o *Rose*, b. Acc. Mother g/info.
White, Isaac, C/m, in Sep 1870, Acc., lock jaw, 15yr c/o *Sallie*, b. Acc. Mother g/info.
White, Isaac, C/m, 9 May 1875, Acc. P., unk., 1yr, 3mo c/o *Isaac & Jane*, b. Acc. Father g/info.
White, Isabell W., W/f, 7 Dec 1888, Acc. P., unk., 6mo c/o *Sam'l & Nannie L.*, b. Acc. Mother g/info.
White, Isabella C., W/f, in Jun 1873, Met., cerebral meningitis 14yr c/o *Sam'l J. & Lovey*, b. Acc. Father g/info.

White, Jane, C/f, 10 Jul 1875, Acc. P., dysentery, 4mo 1da c/o *Lewis & Sarah*, b. Acc. Father g/info.
White, Jane, W/f, 1 Apr 1890, Acc. P., rheumatism of heart, 60yr b. Acc, servant, w/o *Raspberry*. Husband g/info.
White, Jas., W/m, in 1863, Acc., unk., 70yr c/o *Joakim & Mary*, b. Acc, farmer, h/o *Mary A. Holland, Sam'l H.* head of family g/info.
White, Jas., W/m, 8 Oct 1886, St. Geo. P., heart disease, 50yr c/o *Rich.*, b. Acc, farmer, h/o *Tealy O. Fox, Levin J.*, friend g/info.
White, Jas. N., W/m, in Nov 1854, Acc., typhoid fever, 19yr c/o *N. O. & Eliza*, b. Acc. Father g/info.
White, Jesse Thos., C/m, 15 Apr 1892, St. Geo. P., burnt, 7mo c/o *Jesse & Anna*, b. Acc. Father g/info.
White, John, W/m, 4 Jun 1877, St. Geo. P., paralysis, 78yr c/o *Geo.*, b. Acc, widower. Ward, *John L.*, friend g/info.
White, John, C/m, 19 Oct 1877, St. Geo. P., worm fever, 2yr c/o *John T. & Agnes*, b. Acc. Father g/info.
White, John, C/m, 17 May 1879, Acc. P., fits, 15yr c/o *Raspberry & Jane*, b. Acc, laborer. Father g/info.
White, John, W/m, 12 Apr 1886, St. Geo. P., unk., 73yr c/o *Elijah & Rosetta*, b. Acc, married. Wright, *Isaac*, nephew g/info.
White, John, C/m, 10 Jun 1894, Dist. No2, bronchitis, 1yr, c/o *Eva*, b. Acc. Mother g/info.
White, John C., W/m, 14 Oct 1887, St. Geo. P., drowned, 23yr c/o *Geo. & Fannie*, b. Acc, sailor, unmm. Cropper, *Robt. G.*, bro-in-law g/info.
White, John E., W/m, 18 Jan 1883, St. Geo. P., gravel 50yr c/o *John & Ann*, b. Acc, h/o *Sallie G. Kellam, Thos. C.*, friend g/info.
White, John H. of L., W/m, 15 Mar 1892, St. Geo. P., bright's disease, 58yr c/o *Levin*, b. Acc, laborer. *Beloate, J. D.*, friend g/info.
White, Louis, C/m, 15 Dec 1876 Dist No1, unk., 2mo c/o *Isaac & Tina*, b. Acc. *Watson, Esther A.*, friend g/info.
White, Louis, C/m, 20 Jan 1891, Met. Dist., pneumonia, b. Met. Dist., farmer. Father g/info.
White, Louis H. D., C/m, 25 Aug 1890, Acc. P., murdered, 8yr c/o *Levin & Eveline*, b. Acc. Mother g/info.
White, Marg. S., W/f, 27 Mar 1855, 2nd Dist., childbirth, 25yr c/o *Kelly, Sam'l*, b. Acc, w/o *Napoleon O.* Husband g/info.
White, Martha A., W/f, in Apr 1873, Met., inflammation of brain, 10yr c/o *Martha*, b. Acc. Mother g/info.
White, Mary, W/f, 22 Sep 1875, Lee Dist., childbirth, 31yr c/o *Drummond, Jas. & Harriet*, b. Acc, domestic, married. *Drummond, Thos. S.*, friend g/info.
White, Mary, C/f, 20 Sep 1881, Acc. P., childbirth, 38yr c/o *Miller, Harry & White, Ann*, b. Acc.
White, Mary Ann, C/f, 2 Jun 1892, St. Geo. P., cnspt., 17yr c/o *Levin & Emeline*, b. Acc. Mother g/info.
White, Mazalina, C/f, 10 Jul 1885, Acc. P., worms, 1yr, 6mo c/o *Maria*, b. Acc. *Custis, Mary*, cousin g/info.
White, Nancy, W/f, 10 Oct 1881, Acc. P., pneumonia, 47yr c/o *Dix, Wm. H. & Susan*, b. Acc.
White, Nancy, b., W/f, 23 Dec 1875, Acc. P., cnspt., 26yr 5mo c/o *Edw. T. & Henrietta*, b. Acc. Father g/info.
White, Napoleon O., W/m, 31 Jan 1880, in Missouri, unk., 73yr b. Acc, farmer, widower. *White, Oswald F.*, son g/info.
White, Napoleon O., W/m, 31 Jan 1881, in Missouri, unk., 73yr b. Acc, blacksmith, widower. *White, Oswald F.*, son g/info.
White, Nicy, C/f, 11 Feb 1886, Acc. P., 60yr b. Acc, unmm. *Hope, Ellen*, dau g/info.
White, None, W/f, in 1877, Acc. P., stillborn. c/o *Filmore & Eliz*. Mother g/info.
White, None, W/m, 16 Sep 1877, Acc. P., unk., 5da c/o *John T. & Millie A.*, b. Acc. Father g/info.
White, None, W/m, 10 Nov 1881, St. Geo. P., unk., 1da c/o *John W. & Mary J.*, b. Acc. Father g/info.
White, None, W/m, 6 Jan 1886, St. Geo. P., dropsy, 10mo c/o *Hugh G. & Maggie*, b. Acc. Father g/info.
White, None, W/m, 22 May 1894, l. Dist., spinal. 3yr c/o *S. & Manie*, b. in VA. Father g/info.
White, None, C/m, 20 May 1892, Met. Dist., unk., 5mo c/o *L. & G.*, b. Met. Dist. Mother g/info.
White, None, W/f, in 1892, in Is. Dist., unk., c/o *Wm. H.*, b. Acc. Father g/info.
White, None, W/f, in 1892, in Is. Dist., unk., c/o *Wm. H.*, b. Acc. Father g/info.
White, Peggy, W/f, 30 Aug 1871, Met., cnspt., 70yr c/o *Wm. & Nancy*, b. Acc. *White, Jas. S.* g/info.
White, Rachel, W/f, 18 Nov 1893, Met., heart trouble, 35yr c/o *Annis, [—] & Mary*, b. in VA, w/o *Wm. Annis, John*, brother g/info.
White, Rachel, C/f, 12 Jul 1893, 2nd Dist., unk., 50yr b. in VA, widow. *White, Geo. of H.*, friend g/info.
White, Robt., W/m, 7 Jul 1875, Acc. P., dysentery, 5yr 1mo 10da c/o *Sam'l & Minny*, b. Acc. Father g/info.
White, Robt. Lee, C/m, 3 Jul 1892, St. Geo. P., cnspt., 4yr c/o *Levin & Emeline*, b. Acc. Mother g/info.
White, Rosa, C/f, 10 Sep 1882, Acc. P., unk., 36yr c/o *Geo. & Easter*, b. Acc, unmm. *Davis, Nancy*, dau g/info.
White, Rosa, C/m, 13 Jan 1886, St. Geo. P., old age, 103yr b. Acc, widow. *West, John*, nephew g/info.
White, Sallie, C/f, 15 May 1884, St. Geo. P., unk., 2yr c/o *Isaac & Lizzie*, b. Acc. Father g/info.
White, Sam'l, C/m, 4 Mar 1883, St. Geo. P., w. cough, 1yr, 6mo 6da c/o *Peter & Puss*, b. Acc. Father g/info.
White, Sam'l J., W/m, 4 Sep 1893, 1st Dist., diabetes, 63yr c/o *D. & Hettie*, b. in VA, farmer. Stepson g/info.
White, Sarah T., W/f, 10 Sep 1856, Muddy Cr., unk., 16yr c/o *Wm.*, b. at Muddy Cr. Father g/info.
White, Shelly, W/m, 29 Jul 1886, Acc. P., bilious dysentery, 5yr c/o *Wm. J. & Marg. J.*, b. Acc. Father g/info.
White, Sina, C/f, 13 Sep 1895 Dist No1, heart disease, 45yr c/o *Crippen, Levi & Maria*, b. Acc, w/o *Isaac*. Husband g/info.
White, Susan E., W/f, 27 Dec 1896, Acc., cnspt., 60yr c/o [—], *Wm. & Sallie*, b. Acc, w/o *Elijah A. J.* Husband g/info.
White, Tabitha, W/f, 8 Jul 1870, Met., inflammation the bowel, 58yr 6mo c/o *John & Sarah*, b. Acc, housekeeper, w/o *Wm.* Husband g/info.
White, Tabitha, W/f, 6 Nov 1874, Met., gravel, 63yr b. Acc, unmm. *Townsend, Litt.*, friend g/info.
White, Thos., C/m, 15 Nov 1882, Acc. P., small pox, 25yr c/o *Geo.*, b. Acc, housekeeper, unmm. *Annis, Archibald*, friend g/info.

White, Thos. Custis, W/m, 15 Jan 1879, St. Geo. P., thrush 4mo c/o *John W. & Mary J.*, b. Acc. Father g/info.
White, Willie, C/m, 30 Dec 1895, Acc., typhoid fever, 11yr 10mo c/o *Isaac & Lizzie*. Father g/info.
White, Wilson, C/m, 10 Sep 1887, Acc. P., gangrene, 55yr b. Acc. laborer, unem. Annis, Archie, Steward of poor g/info.
White, Wm., W/m, 2 Jul 1893, Met., unk., 36yr c/o [—] & *Mary*, b. in VA, h/o *Mary*. Annis, John, friend g/info.
White, Wm., C/m, 10 May 1893, 2nd Dist., heart disease, 60yr c/o *Esther*, b. in VA, farmer, h/o *Rachel*. *White, Geo. of H.*, friend g/info.
White, Wm., C/m, 1 Jun 1896, Acc., pneumonia, 11yr c/o *Isaac & Lizzie*, b. Acc. laborer. Father g/info.
White, Wm. C., W/m, 29 Jul 1871, Met., old age, 85yr b. Acc. farmer. *White, Jas. S.* g/info.
White, Wm. H., W/m, 8 Mar 1881, Acc. P., cnspt., 23yr c/o *Jas. H. & Nancy*, b. Acc.
White, Wm. W., W/m, 9 Jul 1890, St. Geo. P., bright's disease, 49yr c/o *Nepoleon & Eliza*, b. Acc. farmer, h/o *Nellie F.* Wife g/info.
Whitter, Mary, C/f, 6 Nov 1891, St. Geo. P., dropsy, 26yr c/o *Scarborough, Geo. & Matilda*, b. Acc. w/o *John*. Mother g/info.
Whitter, None, C/f, 15 Nov 1889, St. Geo. P., unk., 4da c/o *John & Harriet*, b. Acc. Father g/info.
Whittington, Geo., C/m, 29 Sep 1896, in the Alms House, old age, 70yr. *Ewell, John O.*, Superintendent g/info.
Whittington, Harriet, C/f, 14 Nov 1880, Acc. P., cnspt., 29yr c/o *Rew, Savage & Fanny*, b. Acc. housekeeper, w/o *John W.* Husband g/info.
Whittington, John, C/m, 10 Aug 1879, Acc. P., dropsy, 2yr c/o *John W. & Comfort A.*, b. Acc. Fedderman, *Mary A.*, aunt g/info.
Whittington, Rosa A., C/f, 25 Dec 1893, 1st Dist., la grippe, 87yr c/o *Nathan & Selby, Hessie*, b. in VA. *Horsey, Jane*, dau g/info.
Whorton, Addie, C/f, in 1892, Met. Dist., paralysis, 3yr c/o *Henry & A. E.*, b. Met. Dist. Father g/info.
Whorton, Infant, C/f, 16 Jul 1875, Acc. P., unk., 4mo c/o *John & Sallie*, b. Acc. Fedderman, *Jos. M.*, friend g/info.
Whorton, Litt., C/m, 18 Jan 1886, St. Geo., meningitis, 2yr c/o *Litt. D. & Mary J.*, b. Acc. Father g/info.
Whorton, Mary, C/f, in 1892, Met. Dist., unk., 7mo c/o *Henry & A. E.*, b. Met. Dist. Father g/info.
Whorton, Mary J., C/f, 30 May 1884, St. Geo. P., unk., 28yr c/o *Mason, Moses*, b. Acc. w/o *Litt. D.* Husband g/info.
Whorton, Mattie Hellen, C/f, 2 Oct 1893, 2nd Dist., burnt, 2yr 11mo 25da c/o *Litt. D. & Missouri*, b. in VA. Father g/info.
Whorton, Susan, C/f, 20 Aug 1886, St. Geo. P., cnspt., 48yr c/o *Tabbie*, b. Acc. housekeeper, unem. *Whorton, Maria*, sister g/info.
Wibb, None, C/m, 15 Jun 1888, St. Geo. P., unk., 9da c/o *Geo. E. & Maggie A.*, b. Acc. Father g/info.
Wicks, Eliz. M., W/f, 21 Jun 1890, St. Geo. P., cnspt., 30yr c/o *Simons, Rich. & Eliz.*, b. in London, teacher, w/o *Geo.* Mother g/info.
Widington, Henry, C/m, 28 Apr 1895, Chinco., pneumonia, 80yr c/o *C. & Scofield* [—], b. Chinco., laborer, widower. *Rayman, Mason*, son-in-law g/info.
Wiggins, None, W/m, 20 Mar 1896, Acc., unk., 4da c/o *Asa & Nettie*, b. Acc. Father g/info.
Wigton, Elily, W/f, 27 Apr 1865, Acc., congestive fever, 45yr
Holmes, Jas. & E., b. in Ohio. w/o *Wm.* Husband g/info
Wilkerson, Emily, W/f, 4 Nov 1881, Acc. P., pneumonia, 40yr
 Acc. housekeeper, w/o *Jesse P. Hudson, Chas.*, cousin g/info
Wilkerson, Ida W/f, 12 Dec 1894, 1st Dist., kidney trouble, 21yr
Sam'l W. & Clinda, b. in VA. Father g/info.
Wilkerson, Infant, W/f, 12 Apr 1880, Acc. P., head fall, 7da
Henry F. & Charlotte, b. Acc. Father g/info.
Wilkerson, Jesse P., W/m, 1 Sep 1881, Acc. P., heart, 45yr b. A
 farmer, h/o *Emma*. *Gibb, Thos. B.*, friend g/info.
Wilkerson, John, W/m, 10 Aug 1881, Acc. P., diarrhea, 8mo
Jesse P. & Emily, b. Acc. *Hudson, Chas.*, cousin g/info.
Wilkerson, John S., W/m, in Aug 1870, New Church, dropsy,
 6mo c/o *Henry F. & Charlotte*, b. Acc. *Watson, Major*, friend g/info.
Wilkerson, Mary, W/f, in Aug 1870, New Church, unk., 1yr, 3d
 c/o *Henry F. & Charlotte*, b. Acc. *Watson, Major*, friend g/info.
Wilkerson, None, W/m, in Jan 1874, 1st Dist., dead born c/o *He
 F. & Cath.*, b. Acc. Father g/info.
Wilkerson, Sewell R., W/m, 10 Sep 1893, 1st Dist., paralysis, 5
 c/o *Shadrack & Marg.*, b. in VA, oysterman, h/o *Sally J.* Wid
 g/info.
Wilkerson, W—], W/f, 23 Jul 1896, Belinda, spasms 21da
Andrew J. & Eveline. Mother g/info.
Wilkins, Earnest, C/m, 15 Jul 1888, St. Geo. P., dysentery, 10yr
Ellen, b. Acc. laborer. *Robins, Nelson*, friend g/info.
Wilkins, Edw., W/m, 16 Mar 1875, Lee Dist., cnspt., 64yr b. A
 farmer, h/o E—]. Wife g/info.
Wilkins, Edw. K., W/f, 17 Jan 1855, in 1st Dist., pneumonia, 22
 c/o *Geo. & Eliz.*, b. Acc. challoper, unem. Father g/info.
Wilkins, None, C/m, 24 Jul 1871, Pung., fits, 10da c/o *Emily*,
 Acc.
Wilkins, Rachel, C/f, 25 Jan 1865, Acc., unk., 95yr b. A
Doughty, John A. g/info.
Wilkins, Rachel, C/f, 25 Jan 1865, Acc., old age, 95yr b. A
Doughty, John A. g/info.
Wilkinson, Lizzie M., W/f, 30 Jul 1894, 1. Dist., unk., 2mo
Andrew & Eveline, b. in VA. Father g/info.
Willet, Daisey, W/f, 31 Dec 1885, Acc. P., malaria, 2yr 3mo
Thos. R. & Eleshea, b. Acc. Father g/info.
Willet, Harriet, W/f, 30 Aug 1895, Met., childbirth, 30yr 5mo
Bayly, Johannas & Frances, b. Acc. Mother g/info.
Willet, Infant, W/m, 21 Aug 1874, Met. unk., 7da c/o *John & Pol
 b. Acc. Father g/info.*
Willet, None, W/m, 15 Dec 1857, Acc., unk., 6da c/o *John & Pol
 b. Acc. Father g/info.*
Willet, Sally, W/f, 18 Nov 1882, Acc. P., childbirth, 18yr
Phillips, Thos. & Sarah, b. Acc. housekeeper. Father g/info.
Willet, Waitman, W/m, in Aug 1870, Acc., cancer, 56yr b. A
Willet, Eliz., sister g/info.
Willet, Infant, W/m, 2 Sep 1886, Acc. P., stillborn, c/o *Frank
 Marg. L.* Mother g/info.
Willet, None, W/f, 10 Aug 1879, St. Geo., stillborn, c/o *Geo. S.
 Pollie S.* Father g/info.
Willet, Polly, W/f, 25 Aug 1893, Met., old age, 93yr c/o *Gre*

Sam'l & Eliz., b. in VA. Willett, John, son g/info.

Williams, [—], W/f, 7 Jul 1876 Dist No1, general debility, 30yr 2mo 1da c/o *E. F.*, b. in Sussex Co. Del, unkm. Williams, Jas., brother g/info.

Williams, Amanda W/f, 28 Apr 1880, Acc. P., burned, 4yr c/o *Wm. H. & Rosa A.*, b. Acc. Mother g/info.

Williams, Benj. T., W/m, 13 Jul 1881, St. Geo. P., liver disease, 19yr c/o *Thos. H. & Marg. S.*, b. Acc, farmer, unkm. Father g/info.

Williams, Bettie S., W/f, 15 May 1877, St. Geo. P., pneumonia, 9yr c/o *Thos. H. & Marg.*, b. Acc. Father g/info.

Williams, Chas. F., W/m, 9 Jan 1887, St. Geo. P., brain affection, 1yr 6mo c/o *Benj. F. & Cora*, b. Acc. Father g/info.

Williams, Chester, C/m, 31 Dec 1888, Acc. P., unk., 13da c/o *Gilly & Rachel*, b. Acc. Father g/info.

Williams, Drucilla, W/f, 7 Aug 1879, St. Geo. P., measles, 23yr c/o *Crockett, David & Jane*, b. Acc, w/o Peter. Crockett, Henry L., friend g/info.

Williams, Eba F., W/m, 10 Sep 1875, Acc. P., cnspt., 53yr b. Acc, farmer. Williams, Jas., son g/info.

Williams, Eliz., W/f, 12 Apr 1888, St. Geo. P., old age, 83yr b. Acc, widow. Crosley, Jas., son-in-law g/info.

Williams, Eliz., W/f, 28 Oct 1888, St. Geo. P., dropsy, 65yr b. Acc, housekeeper, widow. Williams John H., son g/info.

Williams, Eliza, W/f, 26 Jul 1884, St. Geo. P., childbirth, 36yr c/o *Dies, John & Christian*, b. Acc, w/o Robt. Husband g/info.

Williams, Eliza Ann, C/f, 14 Jan 1883, St. Geo. P., small pox, 17yr c/o *Jas. & Harriet*, b. Acc, laborer, unkm. Father g/info.

Williams, Emma, C/f, 1 Jun 1886, Acc. P., cnspt., 15yr c/o *Frances*, b. Acc. Mother g/info.

Williams, Geo., C/m, 16 Mar 1878, St. Geo. P., cnspt., 18yr c/o *Jas. & Rosa*, b. Acc. Father g/info.

Williams, Infant, W/f, 26 Jun 1870, Met., unk., 1yr 6mo c/o *Susan*, b. Acc, pauper, unkm. Annis, Archy, friend g/info.

Williams, Isaac W., W/m, 18 Mar 1888, Acc. P., unk., 15yr c/o *Wm. & Henrietta*, b. Acc. Mother g/info.

Williams, John, W/m, 7 Feb 1881, Acc. P., frozen, 18yr c/o *Eba T. & Sophia A.*, b. Acc, oysterman, unkm. Williams, Jas. F., brother g/info.

Williams, John F., W/m, 9 Mar 1894, 1. Dist., drowned, 23yr c/o *Wm. H. & Rosa*, b. in VA. Mother g/info.

Williams, John F., W/m, 9 Mar 1895, 1st Dist., drowned, 21yr 10mo c/o *Wm. H. & Rosa A.*, b. Acc, oysterman. Mother g/info.

Williams, Lena Emily, W/f, in Aug 1884, St. Geo. P., unk., 14da c/o *Robt. & Eliza*, b. Acc. Father g/info.

Williams, Leonard C., W/m, 29 Sep 1881, St. Geo. P., quinsy, 1yr 3mo c/o *John H. & Virginia*, b. Acc. Father g/info.

Williams, Lizzie, W/f, 5 Jun 1880, St. Geo. P., cnspt., 23yr c/o *Jas. E. & Lizzie*, b. Acc. Williams, Geo. W., brother g/info.

Williams, Lucy A., W/f, 18 Dec 1875, St. Geo. P., spasms, 3da c/o *Robt.*, b. Acc. Father g/info.

Williams, Mary, C/f, 8 Apr 1870, Met., dropsy, of chest, 26yr b. Acc, pauper, unkm. Annis, Archy, friend g/info.

Williams, Moses, C/m, 10 Aug 1886, Acc. P., teething, 1yr , c/o *Harriet A.*, b. Acc. Mother g/info.

Williams, Nath'l, W/m, 3 Oct 1879, Acc. P., unk., 4da c/o *Joshua A. & Drucilla*, b. Acc. Mother g/info.

Williams, Nath'l, W/m, 10 Sep 1887, Acc. P., 5da c/o *Joshua H. & Drucilla*, b. Acc. Father g/info.

Williams, Infant, W/m, 30 Jun 1875, Acc. P., stillborn, c/o *Joshua & Drucilla*, b. Acc. Father g/info.

Williams, None, C/m, 21 Sep 1878, St. Geo. P., unk., 6da c/o *Jas. & Harriet*, b. Acc. Father g/info.

Williams, None, W/m, 18 Oct 1886, St. Geo. P., unk., 9da c/o *John H. & Mary*, b. Acc. Mother g/info.

Williams, None, W/m, 16 Jul 1888, St. Geo. P., unk., 1mo c/o *Benj. & Cora*, b. Acc. Mother g/info.

Williams, None, C/m, 24 May 1893, 1st Dist., dead born c/o *Douglas & Sarah*. Father g/info.

Williams, None, W/f, 12 May 1894, Dist. No2, unk., 7mo c/o *John H. & Mary*, b. Acc. Father g/info.

Williams, Polly, C/f, 8 Mar 1870, Met., dropsy, of chest, 80yr b. Acc, pauper, unkm. Annis, Archy, friend g/info.

Williams, Polly J., W/f, 11 Oct 1888, Acc. P., typhoid fever, 22yr c/o *Wm. H. & Rosa A.*, b. Acc. Father g/info.

Williams, Rich. W. F., C/m, in Oct 1873, Lee Dist., pneumonia, 55yr b. in MD, Minister, married. Whorton, Henry, friend g/info.

Williams, Robt. J., W/m, 10 Jun 1890, St. Geo. P., unk., 70yr b. Acc, waterman, Williams, h/o Eliza. [—], [—], friend g/info.

Williams, Rose, C/f, 6 Jun 1870, Met., kidney disease, 76yr b. Acc, laborer, w/o Robt. Husband g/info.

Williams, Rose, C/f, 6 May 1870, Met., dropsy, 22yr 6mo c/o *Isaac & Sarah*, b. Acc, laborer, unkm. Mother g/info.

Williams, Sarah, C/f, 21 Jan 1883, St. Geo. P., small pox, 15yr 6mo c/o *Jas. & Harriet*, b. Acc, laborer, unkm. Father g/info.

Williams, Sophia A., W/f, 10 Sep 1881, Acc. P., cnspt., 55yr c/o *Miller, Jas. F.*, b. in Del, housekeeper, w/o Eba F. Williams, Jas. T., son g/info.

Williams, Susan, W/f, 2 Dec 1870, Met., dropsy, 32yr b. Acc, pauper, unkm. Annis, Archy, friend g/info.

Williams, Susan A., W/f, 28 Aug 1895, Chinco., bilious dysentery, 73yr 1mo, b. Chinco., widow. Carpenter, W. T., son-in-law g/info.

Williams, Thos., C/m, in Oct 1871, 1st Dist., 25yr c/o *H. D.*, b. Acc, laborer, unkm. Williams, M., friend g/info.

Williams, Virginia, W/f, 18 Jan 1883, St. Geo. P., cnspt., 22yr c/o *White, Levin & Charlotte*, b. Acc, w/o John H. Husband g/info.

Williams, Wilmer R., W/m, 10 Jul 1891, in Is. Dist., wound of head, 61yr c/o *Thos. M. & M. M.*, b. in MD, h/o N. B. Wife g/info.

Williams, Wm., W/m, 7 Sep 1877, St. Geo. P., typhoid fever, 39yr b. NH Co., sailor, h/o Hester. Nock, Jas. K., neighbor g/info.

Willis, M/slave of Cath. Bunting, in May 1855, 2nd Dist., worms, 3yr b. Acc. Finney, Andrew G., son-in-law of owner g/info.

Willis, Adah, W/f, 10 Nov 1894, Dist. No2, liver disease, 80yr b. Acc, widow. Roberts, H. E., son-in-law g/info.

Willis, Custis, W/m, 8 Jul 1877, St. Geo. P., dysentery, 76yr b. Acc, farmer, widower. Roberts, Geo. S., grson g/info.

Willis, Custis, W/m, 12 Jul 1878, St. Geo. P., typhoid, 76yr b. Acc, farmer, widower. Roberts, Geo. E., grson g/info.

Willis, Henry, C/m, 3 Dec 1892, St. Geo. P., typhoid, 26yr b. Acc, laborer, h/o Cordie. Mapp, Wm. F. B., friend g/info.

Willis, Jas. C., W/m, 8 Aug 1853, near Locustville, brain fever, 40yr

c/o Zerobable & Ann C., b. Acc. farmer, h/o Marg. R. Willis. Litt. uncle g/info.

Willis, Joyce, W/f, 20 Oct 1890, St. Geo. P., unk., 60yr *c/o Beach, John & Eliz.*, b. Acc. lady, widow. Willis, John B., son g/info.

Willis, None, W/f, 30 Mar 1869, Acc., unk., *c/o Bettie*, b. Acc.

Willis, None, C/m, 10 Apr 1889, St. Geo. P., wh. cough, 10mo *c/o Leah*, b. Acc. Stewart, Virgal, friend g/info.

Willis, Robt., W/m, 8 Aug 1886, St. Geo. P., dysentery, 25yr *c/o John & Marg. E.*, b., b. Acc. farmer, h/o Addie. Eichelberger, Benj. F., friend g/info.

Willis, Sadie, W/f, 18 Oct 1892, St. Geo. P., typhoid, 27yr *c/o Edw. L. & Joyce E.*, b. Acc. lady. Willis, J. R., brother g/info.

Willis, Seymour J., W/m, 16 Aug 1872, Pung., unk., 1yr *c/o Egbert M.*, b. Acc. Father g/info.

Wilson, Infant, C/m, 23 Apr 1886, Acc. P., spasms, 8mo *c/o Benj. & Eliza*, b. Acc. Father g/info.

Wilson, Jas., W/m, 20 Jan 1859, Acc., unk., 65yr b. NH Co., farmer, h/o Eliz. Martin, Saml K., friend g/info.

Wilson, Lucy, C/f, 10 Aug 1882, Acc. P., pneumonia, 6mo *c/o Benj. & Eliza*, b. Acc. Mother g/info.

Wilson, Milcha, W/f, 1 Apr 1875, Acc. P., unk., 66yr *c/o Bunting, Severn & Gertrude*, b. Acc. w/o Levin. Bunting, Harry T., neighbor g/info.

Wilson, None, W/m, 13 Sep 1870, , Acc., unk., 1da *c/o John & Florence*, b. NH Co. Father g/info.

Wilson, Robt. of Henry, W/m, 15 Jun 1882, Acc. P., unk., 1mo *c/o Frank & Mary*, b. Acc. Father g/info.

Wilson, Sarah, C/f, 9 Dec 1875, Acc. P., croup, 1mo 9da *c/o Benj. & Eliza*, b. Acc. Laws, Jas., friend g/info.

Wimbrough, Anna M., W/m, 15 Sep 1888, St. Geo. P., typhoid, 33yr *c/o Parker, Geo. W. & Marg. A.*, b. Acc. w/o Wm. T. Parker, John S., brother g/info.

Wimbrough, Edw., C/m, in Jul 1890, Acc. P., typhoid fever, 22yr *c/o Charlotte*, b. Acc. laborer, h/o Annie. Widow g/info.

Wimbrough, John, W/m, 9 Apr 1892, in Is. Dist., unk., *c/o Griffith*, b. Acc. Father g/info.

Wimbrough, Millie, W/f, in Feb 1873, Met., [—], 85yr b. Acc. domestic, widow. Gillespie, Geo. T., friend g/info.

Wimbrough, None, W/f, 15 Jul 1880, St. Geo. P., bronchitis, 6mo *c/o Wm. T. & Anna*, b. Acc. Father g/info.

Wimbrough, None, C/m, in 1890, Acc. P., stillborn, *c/o Wash. & Charlotte*, b. Acc. Mother g/info.

Wimbrough, None, W/m, in Oct 1891, in Is. Dist., head fall, 21da *c/o John T. & S.*, b. in Is. Dist. Parents g/info.

Wimbrough, Rosey, W/f, 20 Aug 1879, Acc. P., childbirth, 28yr *c/o Dunston, John & Kesiah*, b. Acc. housekeeper, w/o John. Mother g/info.

Wimbrough, Rosie, W/f, 9 Aug 1896, Acc., cnspt., 27yr *c/o Martin, Smith W. & Lizzie*, b. Acc. w/o Wm. T. Husband g/info.

Wimbrough, Sarah E., W/f, 10 Sep 1894, Dist. No2, chol inf., 11mo *c/o Wm. T. & Rose*, b. Acc. Father g/info.

Winbrough, Albert, W/m, 14 Aug 1873, Chinco., 11da *c/o Wm. & Ellen*, b. on Chinco. Is. Father g/info.

Winbrough, Albert T., W/f, 2 May 1872, Chinco., head fall, 2mo *c/o Wm. & Ellen*, b. Acc. Father g/info.

Winbrough, Ezekiel W., W/m, 30 Aug 1872, 1st Dist., cnspt., 55 *c/o Sharpley, John & Polly*, b. Acc. farmer. h/o Mary. Widow g/info.

Winder, Charlotte, C/f, 10 Sep 1894, Dist. No2, cnspt., 59yr *c/o George, Agnes*, b. Acc. w/o Alfred. Husband g/info.

Winder, Edith J., W/f, 6 Sep 1883, St. Geo. P., typhoid, 27yr *c/o Ward, Wm. & Susan*, b. Acc. w/o John E. Husband g/info.

Winder, Ellen D., W/f, 16 Dec 1880, Norfolk VA, heart diseas 30yr *c/o Joyms, Edw. D. & Ann C.*, b. Acc. housewife, w/o Wm. Father g/info.

Winder, Hugh, C/m, 15 Apr 1880, St. Geo. P., rheumatism, 75yr Acc. laborer, unnm. Floyd, John, friend g/info.

Winder, Jas., W/m, 15 May 1871, Lee Dist., wh. cough, 11mo *c/o John & Francis*, b. Acc. Father g/info.

Winder, Jas., C/m, 15 May 1872, Lee Dist., croup, 1yr , *c/o Alfr & Sarah*, b. Acc. Father g/info.

Winder, Wm. H., W/m, 20 Feb 1886, St. Geo. P., cnspt., 24yr *c/o Wm. S. & Ellen*, b. Acc. mechanic, unnm. Winder, Geo. E., frien g/info.

Window, Bertie W., W/f, in Jun 1890, Acc. P., chol inf., 6mo *c/o Geo. L. & Milkah A.*, b. Acc. Father g/info.

Window, Clifford C., W/m, 8 Jul 1892, St. Geo. P., unk., 4mo *c/o J. & Rostula*, b. Acc. Father g/info.

Window, Jas., W/m, 5 Jul 1859, Acc., dropsy, 3yr *c/o John Frances*, b. Acc. Father g/info.

Window, Jas. T., W/m, 10 Feb 1866, Acc., unk., 1yr , 2mo *c/o Jo A. & Mary*, b. Acc. Father g/info.

Window, John E. T., W/m, 9 Nov 1887, St. Geo. P., cancer, 57 *c/o John E. T. & Hessie A.*, b. Acc. farmer, h/o F. A. Window, Ed T., son g/info.

Window, Susan, W/f, in Apr 1854, Acc., unk., 70yr b. Acc. *Colonna, Abel*, b., head of family g/info.

Winfield, M/Slave of Wm. B. Finney, in Aug 1853, 2nd Dist., un b. Acc. forrester. Finney, Louis C. H., head of family g/info.

Wise, Amey, C/f, in Jun 1884, St. Geo. P., unk., 30yr b. Acc. laborer, unnm. Bayly, Georganna, friend g/info.

Wise, Ann C., W/f, 25 Apr 1858, Acc., dropsy, 72yr *c/o Dart Benj. & Polly*, b. Acc. w/o Solomon. Wise, Edw., son g/info.

Wise, Anna Eliz., C/f, 24 May 1886, St. Geo. P., unk., 5mo *c/o Stephen & Marg.*, b. Acc. Mother g/info.

Wise, Annie, C/f, 9 Jul 1884, St. Geo. P., unk., 62yr *c/o Nath'l Leah*, b. Acc. w/o John Sr. Wise, John Jr., son g/info.

Wise, Benj., C/m, 15 Dec 1878, St. Geo. P., jaundice, 14da *c/o Ge H. & Belle*, b. Acc. Father g/info.

Wise, Benj. D., W/m, 28 Dec 1892, St. Geo. P., unk., 67yr *c/o Solomon*, b. Acc. mechanic, h/o Louisa. Hutchinson, R. R., frie g/info.

Wise, Benj. F., W/f, 15 Sep 1857, Acc., chol inf., 1yr , 3mo *c/o Be D. & Louise*, b. Acc. Father g/info.

Wise, Betsy, W/f, 10 Jun 1871, Lee Dist., paralysis, 75yr b. Acc. Leatherbury, Edw., physician g/info.

Wise, Bettie G., W/f, 12 Sep 1877, Acc. P., cnspt., 34yr *c/o Warn Geo. L. & Emily J.*, b. Acc. housekeeper, w/o John H. Husba g/info.

Wise, Caroline, C/f, 1 Jun 1879, St. Geo. P., cnspt., 9yr *c/o Ad & Eliz.*, b. Acc. Father g/info.

Wise, Charlott, C/f, 12 May 1884, St. Geo. P., heart disease, 56yr c/o *Payne, Parker & Hennie*, b. Acc, w/o Wm. Wise, Peter, son g/info.

Wise, Charlotte, C/f, 1 Mar 1879, St. Geo. P., old age, 70yr b. Acc, cook, umm. Medab, Wm., friend g/info.

Wise, Dow C., C/m, in May 1890, Acc. P., unk., 4mo c/o *Douglas & Fanny*, b. Acc. Father g/info.

Wise, Edw. T., W/m, 30 Mar 1889, St. Geo. P., cancer, 67yr 6mo c/o *Solomon*, b. Acc, farmer, umm. Wise, Major T., son g/info.

Wise, Eliz., W/f, in 1887, Acc. P., c/o *Poulson, Erastus*, b. Acc, housekeeper, w/o John E. Wise, John H., son g/info.

Wise, Emma, W/f, 18 Nov 1874, Met., cnspt., 24yr 6mo 8da c/o *Core, John & Mary*, b. Acc, w/o Douglas. Husband g/info.

Wise, Hattie C., C/f, 16 Feb 1895, Acc., unk., 1yr, 6mo c/o *Wm. M. & Annie*. Mother g/info.

Wise, Hester, C/f, 15 Feb 1886, Acc. P., hemorrhage, 56yr c/o *Planter, Isariah*, b. Acc, housekeeper, w/o Sam'l. Husband g/info.

Wise, Hillary, C/m, 10 Jul 1893 2nd Dist. unk., 36yr c/o *John & Annie*, b. in VA, farmer. Wise, Mary, friend g/info.

Wise, Ida C/f, 6 Aug 1870, Met., summer complaint, 3mo 6da c/o *Mary*, b. Acc. Mother g/info.

Wise, Jane, C/f, 4 Oct 1870, Acc., unk., 4yr c/o *Jos. & Mary*, b. Acc. Mathews, M., neighbor g/info.

Wise, Jas. H., C/m, 15 Mar 1872, 1st Dist., c. chills, 18yr c/o [—] & *Mary*, b. in MD, laborer. Blake, David, friend g/info.

Wise, John, C/m, 7 Sep 1876, St. Geo. P., unk., 2yr c/o *Chas. & Ellen*, b. Acc. Wise, Sandy, friend g/info.

Wise, John H. of A., C/m, 15 Jul 1887, St. Geo. P., cnspt., 55yr b. Acc, laborer. Paddy, Wm. D., friend g/info.

Wise, John J., W/m, 16 Mar 1895, Acc., pneumonia, 65yr c/o *John J. & Harriet*, physician. Blackstone, John J., friend g/info.

Wise, Leah, C/f, 10 Sep 1868, Acc., dropsy, 42yr b. Acc. Savage, Jas. T., neighbor g/info.

Wise, Lizzie, C/f, 8 Aug 1896, Acc., unk., 60yr b. Acc, w/o Abram. Husband g/info.

Wise, Lucy, C/f, 17 Jun 1888, St. Geo. P., cnspt., 26yr c/o *Bull, Wm. & Sallie*, b. Acc, w/o Ellison. Husband g/info.

Wise, Malinda C/f, in 1894, Met. Dist., rheumatism, 70yr b. in VA. Grant, Sarah E., dau g/info.

Wise, Mary, C/f, 12 Sep 1884, St. Geo. P., heart disease, 42yr c/o *Beavans, Isaac & Becky*, b. Acc, w/o John J. Husband g/info.

Wise, Nelly, C/f, 13 Mar 1874, Met., pneumonia, 19yr 6mo c/o *Philip & Ann*, b. Acc. Dix, Litt., friend g/info.

Wise, Nelson, C/m, 5 Mar 1879, Acc. P, b. Acc. Twiford, Thos. W., Steward of poor g/info.

Wise, None, C/f, 15 Apr 1875, St. Geo. P., unk., 15da c/o *John & Annie*, b. Acc. Father g/info.

Wise, None, C/f, 30 Dec 1879, St. Geo. P., bloody navel, 6da c/o *Geo. H. & Belle*, b. Acc. Father g/info.

Wise, None, C/f, 2 Jun 1883, St. Geo. P., unk., 1da c/o *Adam & Eliz.*, b. Acc. Father g/info.

Wise, None, C/m, 9 Apr 1883, St. Geo. P., unk., 1da c/o *John J. & Mary J.*, b. Acc. Father g/info.

Wise, None, C/f, in Jun 1884, St. Geo. P., unk., 5da c/o *Henry & Eliz.*, b. Acc. Father g/info.

Wise, None, C/f, 22 Aug 1887, Acc. P., measles. 7da c/o [—] & *Clara*, b. Acc. Mother g/info.

Wise, None, C/f, 1 Aug 1888, St. Geo. P., unk., 3mo c/o *Purnel & Peggie*, b. Acc. Mother g/info.

Wise, None, C/f, 20 Mar 1890, St. Geo. P., unk., 19da c/o *Hm. & Anna*, b. Acc. Wise, Arthur, grfather g/info.

Wise, None, C/m, 11 Nov 1893, 2nd Dist., unk., 1da c/o *Geo. H. & Bell*, b. in VA. Father g/info.

Wise, None, C/m, 8 Jul 1894, 1st Dist., unk., 1mo c/o *Douglas & Ida*, b. in VA. Mother g/info.

Wise, None, C/f, 26 Jul 1894, Dist. No2, unk., 20da c/o *Stephen & Maggie A.*, b. Acc. Father g/info.

Wise, None, C/m, 6 Dec 1894, Dist. No2, unk., 3mo c/o *Wm. H. & Anna*, b. Acc. Father g/info.

Wise, None, C/f, 15 Jul 1894, Dist. No2, pneumonia, 8yr c/o *Jane*, b. Acc. Davis, Geo. of R., uncle g/info.

Wise, None, C/m, 10 Jul 1895, Acc., unk., 1yr, 9mo c/o *Jesse & Ida*. Father g/info.

Wise, None, C/f, 10 Aug 1895, Acc., unk., 2mo c/o *Wm. H. & Annie*. Father g/info.

Wise, None, W/f, 15 Aug 1865, Acc., stillborn, c/o *Benj. & Lydia*, b. Acc. Father g/info.

Wise, None, C/f, 27 Dec 1886, St. Geo. P., unk., 4da c/o *Sandy & Tealy*, b. Acc. Bunting, Ezekiel, grfather g/info.

Wise, O. B., W/m, 15 Aug 1865, Acc., unk., 1mo c/o *Benj. D. & Lucy*, b. Acc. Father g/info.

Wise, Paul W., C/m, 8 Oct 1895, Acc., chol inf., 1yr, 1mo 8da c/o *Wm. A. & Agnes*. Mother g/info.

Wise, Purnell, C/m, 13 Jul 1884, St. Geo. P., dropsy, 60yr c/o *Stephen & Sarah*, b. Acc, h/o Arintha. Scarborough, Sam'l, neighbor g/info.

Wise, Rich., W/m, 11 Aug 1865, Acc., diphtheria, 2yr c/o *Benj. & Lydia*, b. Acc. Father g/info.

Wise, Rich., W/m, 10 Aug 1865, Acc., unk., 2yr c/o *Benj. D. & Lucy*, b. Acc. Father g/info.

Wise, Sam'l, C/m, 24 Dec 1873, Lee Dist., cnspt., 17yr c/o *Sam'l & Emiline*, b. Acc. Father g/info.

Wise, Sam'l, C/m, 1 Sep 1896, Wattsville, old age, 70yr. Taylor, Lizzie, cousin g/info.

Wise, Sarah, C/f, 30 May 1882, Acc. P., old age, 95yr b. Acc. Annis, Archibald, friend g/info.

Wise, Sarah, C/f, 5 Mar 1890, Acc. P., cnspt., 60yr b. Acc, servant, single. Bloxom, Geo., son-in-law g/info.

Wise, Sarah Ann, C/f, 10 Aug 1887, St. Geo. P., unk., 20yr b. Acc, w/o Parker. Stockley, F. T., friend g/info.

Wise, Stephen, C/m, 25 Aug 1887, St. Geo. P., dropsy, 12yr c/o *Arthur & Lettie*, b. Acc, laborer. Father g/info.

Wise, Tealy, C/f, 26 Dec 1886, St. Geo. P., cnspt., 25yr c/o *Bunting, Ezekiel & Quinan*, b. Acc, w/o Sandy. Father g/info.

Wise, Wm. D., C/m, 2 Jan 1890, St. Geo. P., unk., 60yr b. Acc, farmer, widower. Wise, Parker, son g/info.

Wise, Wm. O., W/m, 15 May 1857, Acc., congestion of brain, 5yr c/o *Benj. D. & Louisa*, b. Acc. Father g/info.

Wise, Wm. T., C/m, 10 Jul 1894, Dist. No2, cnspt., 22yr c/o *Wm. D. & Virginia*, b. Acc, laborer. Father g/info.

Wisher, Matilda C/f, 16 Aug 1893, 2nd Dist., paralysis, 40yr c/o *Pollie*, b. in VA, laborer, widow. Friend g/info.
Wm., M/slave of Wm. E. Kellam, 10 Jul 1857, Acc., unk., 8yr b. Acc. Owner g/info.
Wood, Infant, W/f, 23 Feb 1885, Acc. P., 2da c/o *Wm. & Arinthia*, b. Acc. Father g/info.
Wood, Mary E., W/f, 10 Aug 1853, in 3rd Dist., teething, 1yr, 12mo c/o *Geo. R. & Jane*, b. Acc. Father g/info.
Wood, None, W/f, 12 Feb 1886, St. Geo. P., unk., 3da c/o *Wm. & Arinthia*, b. Acc. Father g/info.
Woodson, None, C/m, 25 Sep 1893, 2nd Dist., unk., 1yr, c/o *Ben & Betsy*, b. in VA. Father g/info.
Wormly, None, C/m, 15 Apr 1894, Dist. No2, unk., 5da c/o *Robt. & Bessie*, b. Acc. Mother g/info.
Wright, Cath., W/f, 10 Jun 1870, Met., dysentery, 12yr 3mo c/o *Thos. & Mary*, b. Acc. Mother g/info.
Wright, Chas., W/m, 5 Jul 1870, Met., croup, 2mo 4da c/o *Chas. & Marg.*, b. Acc. Father g/info.
Wright, Chas., W/m, 30 Nov 1890, Acc. P., heart failure, 64yr c/o *Walter & Hennie*, b. Acc. sailor, h/o Marg. A. Wright, Wm. E., son g/info.
Wright, E—], W/m, 20 Jun 1879, St. Geo. P., cancer, 59yr c/o *Isaac & Anne*, b. Acc. farmer, h/o Marg. Wright, Isaac T., son g/info.
Wright, Eleshea D., W/f, 15 Oct 1880, Acc. P., chol inf., 6mo c/o *Sam'l E. & Eleshea*, b. Acc. Father g/info.
Wright, Eliz., W/f, 10 Apr 1870, Met., rose cancer, 64yr 3mo c/o *Thos. & Eliz.*, b. Acc. housekeeper, unkm. Wright, Thos., brother g/info.
Wright, Eliz., W/f, in Apr 1870, Met., rose cancer, 64yr b. in VA, housekeeper.
Wright, Infant, C/m, 5 May 1872, Lee Dist., worms, 2yr c/o *Sam'l & Clarisa*, b. Acc. Father g/info.
Wright, Infant, W/f, in Apr 1873, Met., worms, 5mo c/o *Sam'l & Clarissa*, b. Acc. Father g/info.
Wright, Infant, W/f, 10 Mar 1875, Acc. P., lock jaw, 7da c/o *Wm. L. & Marg.*, b. Acc. Father g/info.
Wright, Isaac, W/m, 12 Jul 1896, Acc., cnspt., 55yr c/o *Elijah & Marg.*, b. Acc. h/o [—]. Robertson, E. A., friend g/info.
Wright, Jas. B., W/m, 23 Mar 1891, Met. Dist., unk., 70yr c/o *Isaac*, b. Met. Dist., farmer. Gunter, H., neighbor g/info.
Wright, John E., W/m, 4 Jul 1887, Acc. P., old age, 72yr c/o *Edw.*, b. Acc. farmer, h/o Louisa. Wright, Edw., son g/info.
Wright, Marg., C/f, 10 Aug 1870, Met., heart disease, 30yr b. Acc. laborer, unkm. Wright, John, friend g/info.
Wright, Marg. A., W/f, 19 Mar 1891, St. Geo. P., la grippe, 83yr c/o *Snead, Tully & Rosa*, b. Acc. lady, widow. Wright, Isaac, son g/info.
Wright, Maria S., C/f, 5 Apr 1880, Acc. P., quinsy, 3mo c/o *Sam'l & Sarah*, b. Acc. Father g/info.
Wright, Mary E., W/f, in Sep 1873, Met., cerebral meningitis, 18yr c/o *Thos. & Hetty*, b. Acc. domestic, unkm. Mother g/info.
Wright, Melissa, W/f, 7 Sep 1891, Met. Dist., chol inf., 11mo c/o *S. E. & M.*, b. Met. Dist., farmer. Father g/info.
Wright, None, C/m, 20 Nov 1869, Acc., unk., c/o *Geo. h. Acc. West, Queen A.*, grmother g/info.
Wright, Rachel, W/f, 28 Nov 1877, St. Geo. P., cnspt., 65yr c/o *Garrison, Abel & Rachel*, b. Acc. widow. Groten. Jas. H., br-in-1 g/info.
Wright, Sam'l, W/m, 7 Sep 1891, Met. Dist., chol inf., 11mo c/o *E. & M.*, b. Met. Dist., farmer. Father g/info.
Wright, Scarborough, C/f, 15 Jun 1879, St. Geo. P., old age, 7 b. Acc. cook, unkm. Wright Hester, grdaug g/info.
Wright, Thos., W/m, 2 Mar 1866, Acc., quinsy, 35yr c/o *Henry Katy*, b. Acc. farmer, married. Widow g/info.
Wright, Wm., W/m, 12 Aug 1860. Steward of poor g/info.
Wright, Wm., W/m, 12 Apr 1883, St. Geo. P., cnspt., 60yr c/o *Dennis & Nancy*, b. Acc. farmer, unkm. Budd, John T., neph g/info.
Wright, Wm. H., C/m, 3 Jul 1886, Acc. P., cnspt., 18yr b. A laborer, unkm. Custis, Jas., friend g/info.
Wright, Wm. T., W/m, 17 Dec 1876, Dist No1, typhoid fever, 50 c/o *Thos. & Rebecca*, b. Acc. farmer, h/o Mary. Wright, Edw., frie g/info.
Wyatt, Arthur M., W/m, 28 Sep 1853, in 1st Dist., unk., 25yr c/o *Jos. B. T. S.*, b. Acc. merchant, h/o Emma. Father g/info.
Wyatt, Arthur M., W/m, 24 Apr 1857, Acc., brain disease, 1y 6mo c/o *Nath'l W. & Marg.*, b. Acc. Father g/info.
Wyatt, Cath., W/f, 10 Sep 1857, Acc., bilious fever, 62yr c/o *Ism & Sallie*, b. Acc. housework, unkm. Wyatt, Joshua B., head of fam g/info.
Wyatt, Geo. b., W/m, 19 Mar 1871, Pung., typhoid, 69yr b. A farmer, married. Son g/info.
Wyatt, Ibbey, C/f, 26 Dec 1888, St. Geo. P., old age, 90yr b. A unkm. Davis, Dennis, son g/info.
Wyatt, None, W/child, 15 Jun 1858, Acc., unk., 14da c/o *Nath'l & Marg.*, b. Acc. Father g/info.
Wyatt, None, W/m, 20 Sep 1860, Acc., unk., 10da c/o *John L. Indiannia*, b. Acc. Father g/info.
Wyatt, Tabitha S., W/f, 10 Dec 1856, Acc., bilious colic, 48yr c/o *Acc. w/o Joshua B. Husband* g/info.
Yamber, John, W/m, 21 Nov 1892, St. Geo. P., bronchitis, 6mo c/o *John & Maggie*, b. Acc. Father g/info.
Young, Agnes, C/f, 2 May 1878, St. Geo. P., thrush, 8mo c/o *John H. & Lydia*, b. Acc. Father g/info.
Young, Alfred, C/m, 30 Nov 1871, Lee Dist., drowned, 21yr c/o *Alfred & Sarah*, b. Acc. laborer, unkm. Drummond, John R., landlo g/info.
Young, Alfred, C/m, 2 Dec 1871, Met., drowned, 25yr c/o *Sarah*, b. Acc. Mother g/info.
Young, Alfred, C/m, 22 Mar 1881, St. Geo. P., cnspt., 49yr c/o *Li & Nicey*, b. Acc. farmer, h/o Mary. Young, Lura, niece g/info.
Young, Ann, C/f, in Jan 1890, Acc. P., unk., 70yr b. Acc. servan w/o Geo. Annis, Archibald, friend g/info.
Young, Arena, C/f, 4 Jul 1878, St. Geo. P., unk., 40yr c/o *Maso Rachel*, b. Acc. w/o Henry. Drummond, Wm., friend g/info.
Young, Benj. F., W/m, 17 Nov 1894, Met. Dist., pneumonia, 15yr c/o *Benj. F. & Eliza*, b. in VA. Father g/info.
Young, Bertha W., W/f, 5 Nov 1893, Met., chol inf., 10mo c/o *R. & Eliza E.*, b. in VA. Father g/info.
Young, Cath., W/f, 6 Dec 1886, Acc. P., old age, 86yr c/o *Wessell*

Arthur & Betsy, b. Acc. housekeeper, w/o Gillett. Young, Georgiana. grdaug g/info.
Young, Edw. J., W/m, in Feb 1884, St. Geo. P., [—], & old age. 70yr physician, b. Acc. Garrison, Geo. T., friend g/info.
Young, Eleanor [—], C/f, 10 Sep 1895, 1st Dist., worm fever, 4yr 8mo 4da c/o *Louis & Caroline*, b. Acc. Mother g/info.
Young, Eliz. C., W/f, 20 Sep 1886, Acc. P., old age, 83yr c/o *Robt. & Rachael*, b. Acc. unkm. Young, Sam'l of R., brother g/info.
Young, Eliza C., W/f, 31 Oct 1877, St. Geo. P., typhoid fever, 9yr c/o *Severn J. & Mary L.*, b. Acc. Father g/info.
Young, Ellen Douglas, C/m, 15 Jul 1880, St. Geo. P., dysentery, 1yr 2mo c/o *Louis & Caroline*, b. Acc. Father g/info.
Young, Ezekiel, C/m, 16 Jun 1894, 1. Dist., brain fever, 20yr c/o *Louis & Carolina*, b. in VA. Father g/info.
Young, Geo., C/m, 19 Dec 1870, Acc., dropsy, 3yr 4mo c/o *Geo. & Marg.*, b. Acc. Young, J., cousin g/info.
Young, Geo. T., W/m, 17 Jun 1893, 1st Dist., cancer, 61yr c/o *Henry & Anna*, b. in VA, h/o Mary G. Widow g/info.
Young, Geo. Thos., W/m, 5 Oct 1882, Acc. P., dropsy, 27yr c/o *John H. & Maria*, b. Acc. unkm. Mother g/info.
Young, Harriet, C/f, 29 Dec 1871, Met., pneumonia, 36yr b. Acc. Mathews, Shederac g/info.
Young, Henry, C/m, 16 Aug 1870, Acc., unk., 1yr, c/o *Isaac & Kate*, b. Acc. Young, H., uncle g/info.
Young, Infant, W/f, 6 Jul 1870, Met., croup, 1yr, 3mo 4da c/o *Wm. & Mary*, b. Acc. Ewell, John E. physician, g/info.
Young, Infant, C/f, 6 Apr 1870, Met., dysentery, 4yr 3mo c/o *Sarah*, b. Acc. Mother g/info.
Young, Infant, W/m, in Aug 1873, Met., [—], 3da c/o *Isaac & Sally*, b. Acc. Father g/info.
Young, Infant, W/f, 29 Sep 1874, Met., worms, 2yr c/o *John & Marg.*, b. Acc. Father g/info.
Young, Infant, C/m, 15 Aug 1876 Dist No1, unk., 15da c/o *Parramore, Thos. & Young, Lucy*, b. Acc. Mother g/info.
Young, Infant, W/f, 18 Jul 1879, Acc. P., [—], c/o *Isaac W. & Louisa*, b. Acc. Father g/info.
Young, Infant, W/f, 8 Sep 1886, Acc. P., 2da c/o *Milton & Flora*, b. Acc. Young Ezra K., grfather g/info.
Young, J—, W/f, 17 Apr 1875, Lee Dist., pneumonia, 17yr c/o *Wm.*, b. Acc. domestic, unkm. Father g/info.
Young, Jehu, C/m, in May 1890, Acc. P., dropsy, 65yr c/o *Theodore & Sally*, b. Acc. laborer, Single. Finney, Eliz., dau g/info.
Young, John, W/m, 8 Oct 1872, Lee Dist., dyptheria, 6yr 3mo c/o *Isaac & Sally*, b. Acc. Father g/info.
Young, John, W/m, in Jul 1873, Met., [—], 6yr 6mo c/o *Isaac & Sally*, b. Acc. Father g/info.
Young, John, C/m, 23 Dec 1881, St. Geo. P., dyptheria, 3yr c/o *John & Lecta*, b. Acc. Conquest, Jas. H., uncle g/info.
Young, John H., W/m, 16 Feb 1872, 1st Dist., rheumatism, 47yr c/o *Henry*, b. Acc. sailor, h/o Mariah. Widow g/info.
Young, John Wm., W/m, 16 Jan 1894, Dist. No2, pneumonia, 19yr 2mo 12da c/o *John E. & Mary*, b. Acc. laborer. Father g/info.
Young, Levia, W/f, 9 Sep 1875, Acc. P., congestion of brain, 4yr 3mo 10da c/o *Litt. & Frances*, b. Acc. Father g/info.
Young, Litt. D., W/m, 28 Dec 1885, Acc. P., cnspt., 35yr c/o *Sam'l of R. & Sally*, b. Acc. farmer. h/o Frances. Father g/info.
Young, Louis, C/m, 8 Aug 1870, Met., summer disease. 3yr c/o *Eliz.*, b. Acc. Mother g/info.
Young, Mary, C/f, 24 Feb 1881, St. Geo. P., cnspt., 40yr c/o *Sarah*, b. Acc. laundress, unkm. Young, Lura, sister g/info.
Young, Mary J., W/f, 24 Feb 1875, St. Geo. P., typhoid, pneumonia. 15yr c/o *Wm. & Susan*, b. Acc. Father g/info.
Young, None, C/m, 30 Jun 1875, St. Geo. P., stillborn. c/o *John H. & Lydia*. Father g/info.
Young, None, W/f, 11 Dec 1879, St. Geo., stillborn, c/o *John E. & Marg.* Father g/info.
Young, None, W/m, 15 Aug 1879, St. Geo. P., unk., 2da c/o *Wm. & Julia*, b. Acc. Father g/info.
Young, None, C/f, 23 Jun 1888, St. Geo. P., unk., 3mo c/o *Theodore & Elie*, b. Acc. Father g/info.
Young, None, C/f, 19 Jan 1889, St. Geo. P., unk., 18da c/o *Theodore & Edie*, b. Acc. Father g/info.
Young, None, W/f, 14 May 1890, Acc. P., chol inf., 6da c/o *Alfred S. & Jane*, b. Acc. Father g/info.
Young, None, W/f, in Jul 1890, Acc. P., stillborn, c/o *Robt. J. & Martha J.* Father g/info.
Young, None, C/m, 11 Apr 1894, Dist. No2, unk., 4yr c/o *Frank & Lettie*, b. Acc. Melson, L. J., friend g/info.
Young, Permelia, C/f, 4 Apr 1871, Met., dropsy, 50yr 7mo, b. Acc. Watson, Wm. g/info.
Young, Polly, W/f, 10 Jul 1872, Lee Dist., cnspt., 65yr b. Acc. w/o Rich. Husband g/info.
Young, Rachel, W/f, 1 Jun 1871, Met., childbirth, 40yr c/o *Mason, Zerobabel & Polly*, b. Acc. w/o Sam'l. Father g/info.
Young, Robt., W/m, 8 Mar 1866, Acc., crying fits, 6da c/o *Severn J. & Mary*, b. Acc. Father g/info.
Young, Sam'l, W/m, 16 Mar 1875, Acc. P., congestion the bowel, 46yr 4mo 10da c/o *Sam'l & Cath.*, b. Acc. farmer, h/o Adeline. Downing, John R., physician, g/info.
Young, Sam'l of G., W/m, 25 Mar 1876 in Dist No1, dyspepsia, 42yr c/o *Gillet & Katy*, b. in Acc, farmer, unkm. Mother g/info.
Young, Sarah, C/f, 15 Oct 1872, Lee Dist., croup, 3yr c/o *John & Sinah*, b. Acc. Father g/info.
Young, Shepherd, W/m, 9 Jul 1870, Met., inflammation of brain, 30yr 6mo c/o *Shepherd & Betsy*, b. Acc. farmer, h/o Betsy. Ewell, John E., physician, g/info.
Young, Susan, C/m, 30 Aug 1880, St. Geo. P., typhoid fever, 4yr c/o *John & Lecta*, b. Acc. Conquest, Levi, grfather g/info.
Young, Susan, C/f, 10 Jun 1886, St. Geo. P., cnspt., 60yr b. Acc. w/o Ezekiel. Husband g/info.
Young, Thos., W/m, 19 Feb 1896, Acc., drowned, 69yr c/o *Benj. & Cath.*, oysterman, h/o Mary. Wife g/info.
Young, Volina, W/f, in Nov 1891, Atl. Dist., dyptheria, 5yr c/o *Milton & Flora*, b. in VA. Father g/info.
Young, Wm. Henry, C/m, 2 Dec 1881, St. Geo. P., dropsy, 20yr c/o *Sarah*, b. Acc. laborer, unkm. Young, Lura, brother g/info.
Young, Wm. T., W/m, 23 Aug 1879, Acc. P., bilious dysentery, 13yr c/o *John S. & Susanna W.*, b. Acc. Father g/info.

ACCOMACK COUNTY DEATH REGISTER 1853-1896

THIS PAGE IS BLANK FOR PRINTING

Abbot	Rich 98, 153	Thos. 2	Leonard H 2, 3
Lizzie 1	Thos. 98	Wm. 2	Leonia E 4
Sam'l C. 1	Adkins	Wm. H. 2	Lettie 3, 13
Sarah 1	Sarah A. 151	Ames	Levin 33, 168
Wm. 1	Adkinson	Alex. 2, 3	Levin S. 2, 3
Abbott	John 1, 30	Alma 3	Levin T. 3
David D. 128	Mary 1	Alma W. 3	Lizzie 2, 3
Eliz. 1	Ailsworth	Amanda 3	Llewellyn 3
John 1	Ann 1	Anna 2	Louisa 3
Lillie 38	Ellen 1	Annie 3	Lovey 3
Marg. 1	Emiline 1	Archabald . 82, 109,	Luke 3
Mary 1, 128	Jas. 1	114	Marg. 2, 3
Sam'l C. 1	Jas. J. 1	Archabald O. P.	Marg. S. 3
Sarah A. 1	Sallie 1 25	Mary 3, 4
Wm. 1	Sally 1	Archibald . . 13, 65	Mary J. 3
Abdell	Ailworth	Archibald O. P.	Mary T. 3
Geo. W. 1	Ann 1 145	Matilda 3, 135
Mary F. 1	Emeline 1	Benj. 3	Nancy 3
Abrams	Jas. E. 1	Benj. F. 3	Nettie 3
John 1	Allen	Betsy 3	Orrie W. 3
Ackley	A. Edm. 2	Caty 3	Orris 2
Grace 1	Ann 2	Charlotte . . . 168	Orris W. 2
Grace W. 1	Annie 2	Edm. 3	Pollie G. 2, 3
O. A. 1	Arinthia 2	Edw. 3	R. F. 138
Olanda A. 1	Betsy 2	Edw. D. 2	R. T. 68
Adair	Chas. 2	Edw. H. . . . 3, 14, 65	R. W. 57
John W. 1	Col. Edm. R. . . . 91,	Edw. T. . . . 3, 124	Rich. 3
Adams	101, 115	Elisha C. 4	Rich. T. . . . 63, 168
Ann 1	Dan'l 2	Emma 3	Rich. W. 52
Charlotte 1	E. Susan 2	Esther 2, 3	Robt. 3
Edw. 1	Edm. R. 117	Geo. 3, 4, 84	Robt. T. 3
Eliz. 1	Edw. T. 2	Harriet 3	Sallie 3
Eliza 1	Ellen 2	Hennie 3	Sally 4
Geo. 1	Esther 2	Henry 2	Sam'l 3
Henry 1	Ira 2	J. T. 109	Sam'l W. 3
Henry D. 1	Jas. 2, 145	Jane 3	Sarah 4
Jas. 109	Jas. H. 2	Jas. 3	Scarlotte 3
Jas. C. 10, 116	Jas. T. 34	Jas. K. 3	Scharlott 3
Jas. E. 5	John 2, 11	Jas. S. 2, 87	Smith 3, 87
Jas. L. 1	L. 2	Jennie 2	Smith K. 3
Jim 1	Levin 2	Jesse 3	Smith W. 3
John 1, 54	Lizzie 2	John 2, 3, 75, 162	Susan 3
John Q. 1	Marg. 2	John A. 2	Tariton 2
Mary 1	Mary Ann 2	John A. 3	Tarleton 2
Mary A. 1, 109	Mary K. 2	John D. 3	Tatham 3
Mary R. 1	Missouri 2	John E. 2, 3, 5	Thos. 2, 3
Obed 1	Plaset 2	John H. 3	Virginia 2, 3
Oswald J. 1, 48	Rachael 2	John S. 47	Wm. 2
Sam'l J. 1	Rachel 2	John W. 109	Wm. C. 2, 34
W. T. 1	Rebecca 2	Julia A. 2	Wm. E. 2
Addison	Robt. 2	Julian 75	Zadock 4
Ann 1	Susan 70, 138	Juliet 2, 3	[—] 3
Arthur 157	T. 34	Julius 3	Anderson
Louisa 79	Tabby 2	Katie 87	Edw. 4
Rhosia 157	Thomas 2	Kitty 87	Estella 4

	Mary 4	Jas. 4	A. G. 127		Harnet
	Sarah 4	Jennie 4	Belle 5	Avres	Betsy
Andrews	Alfred 71	John 171, 172	Benj. 5, 97		Bettie
	Berry 17	John D. 4	Caroline 5, 87		Bridget
	Betsy 71	Louisa 33	Chas. 5, 114, 129		E. S.
	Cath. 4	Maggie 10	Chas. Wm. 35		E. T.
	E. A. 4	Major 16	Cora 5		Edm.
	Emeline 68	Mary 4, 171	Dan'l 5, 48		Edm.
	Hetty 71	Rich. T. 33	Esther 5		Edw. T.
	John 4, 140	Virginia 4	Geo. 5		Elisha
	Jos. 4	Wm. 39	Geo. W. 5		Eliz.
	Mary 4, 156	[—] 171	Henry 5		Eliza
	Mordicai 4	Anthony	John 5, 87		Eliza J.
	Nancy 4, 140	Eliza 120	Juliet 113		Eveline
	Rachel 4	Lucy 4	Leah 5		Francis 6, 1
	Wm. 4, 71, 156	Rachel 4	Louis 5		Frank 1
	Wm. Jas 4	Severn 4	Marg. 5		Geo. W.
	Wm. of J. 68	Susan 4	Mary 5		Hattie
Ann		Arbuckle	Nervilla 5		Isaac 5,
	Eliza 160	Cath. 4	Peggie 125		Jacob L.
	John W. J. A. 160	Geo. 4	Robt. 5		Jas.
	Levi 160	Archey	Rose 5		Jas. E.
	Marg. 160	Chas. W. 4	Sam'l 117		Jas. K. 6,
Annis		Sally 4	Sarah 5		Jay
	A. 10, 19, 85, 95,	Archie	Susan 5		John
	98, 111,	Anna 4	Wm. 125		John J.
	125, 159,	John F. 4	Wm. T. 5, 138		John R. 5
	161, 162	Archoy	Ashmead		John W.
	Amanda J. 4	Bettie 4	Eliz. 5		John W. G. 1
	Archibald 27, 28,	Ardice	F. A. 86		Joy
	39, 44, 46,	Clara 4	Francis A. 5		Kessy
	48-50, 52,	Eliza 4	Atkinson		L.
	58, 68, 69,	Geo. W. 4	John 57		Letty
	74, 75, 81,	Jas. 4	Auntney		Levin
	89, 92-94,	Ardis	Eliza 5		Levin R. 5
	105-107,	Eliza 4	Lucy 5		Litt. 5
	110, 111,	Jas. 4	Aydelott		Litt. D. 5
	125, 129,	Arlington	Wm. 118		Lizzie 6,
	132, 134,	Edw. 4, 147	Wm. J. 5		Lucretia
	148, 149,	Eliz. 147	Aydelotte		Marg
	168, 169,	John 96	Ann 5		Marg. 6, 67, 1
	171, 175,	Mary S. 4	Benj. F. 5		Mary
	176	Mrs. W. H. 147	Drucilla 104		Mary A.
	Archie 10, 55, 79,	Sallie 4	Jane 5		Nancy
	84, 92, 134,	[—] 4	Jas. 5, 136		Nannie
	172	Armstrong	John 104		Nellie
	Archy 72, 83, 173	Ann 163	Wm. J. 62		Peter T.
	Bettie 16	Hannah M. 5	Aydolette,		Peter T. H.
	Custis 4	Jesse F. 5	Jas. 5		Peter T. R. 1
	Dennis 4	Sally 5	Josephine 5		Pollie 1
	Eliz. 4	Thos. 5, 163	Nancy 5		Rachael
	F. P. 4	Asby	Aydolott		Rich J. 45, 1
	Frank 4	Ellen 5	Wm. J. 116		Rich.
	Franklin P. 4	John A. 5	Aydelotte		Rich. J. 79,
		Ashby	Benj. F. 5		

Rich. S.	6, 67, 117	Maggie S.	7	Shepard	7	Augustus L.	8
Rich., J.	6	Marg	6, 60	Shepherd	40	Betsy	8
Robt.	6	Martha	7	Sheppard	7	Betty	8
Rose	6	Nancy	6, 167	T.	123	C.	8
Sallie	6, 142	Puss	6	Tabitha	7	E.	8
Sally	6	Rose	7	Vial	69	E. W.	8
Sally W.	6	Rose D.	6	Wm.	7	Edw. P.	8
Sarah	6	Sallie	6	Wm. A.	7, 118	Eliz.	8
Sarah A.	6	Sallie H.	6	Wm. of E.	7	Euphemia	151
Selby	142	Sam'l	6, 7	Wm. T.	7	Eveline	8
Susan	5, 6, 87, 130, 165	Susan	7	Baldhip		Eviline	8
Thos.	6	Thos. P.	6	Andrew	7	Fanny	8
Thos. P.	165	Wm. H.	170	Ball		Geo.	8
Thos. R.	67, 88	[—]	7	Benj.	7	Geo. W.	8
Wm. J.	5	Bailey		Dan'l W.	79	J. W.	8
[—]	6, 132	Geo.	7	Dan'l W., Capt.	75	Jas.	8, 104
B—]		Jacob W.	7	Dan'l.	7	Jas. J.	8
Ann	37	Lizzie	7	Eleshea A.	7	Jas. W.	8
Jas. R.	93	Mary	7	J. H.	95	John	8
Badger		Mary T.	7	Jas. H.	131	John P.	8
Amelia	40	Baker		John S.	7	Levin	8
Amey	13	Ambert	7	Mary J.	7	Lizzie	8
Anna	6	Asa	123	Mary J. E.	7	Louis	8
Burwell	6	C. G.	7	Noah D.	7	Louis J.	8
Esau	6	Cyrus	7	Rich.	7	Lydia	8
Ida	101	David	7	Ballard		M.	8
Isaac	6, 13	Edw.	7	Matilda	7	M. J.	8
Levin F.	6	Ella	7	Bancroft		Maggie	8
Mary	6, 40	Emory	7	Louis	7, 8	Marg.	8
Peggy	101	Esther T.	7	Louis F.	7	Mary	8
Sally	56, 115	Ezekiel	7	Rosa	7	Mary E.	8
Susan	6	Fanny	7	Rose	7	Mary J.	8
Thos.	6, 101	Geo.	6, 7, 10, 11, 73	Rosean	7	Nancy	8
Bagwell		Geo. W.	7, 167	Barge		Parker	8
Aley	10	Hattie	69	Abraham	8	Robt.	8
Ann	7	J. P.	134	Eliz.	8	Rosan	8
Augustus W.	62	Jane	7	Melissa E. B.	8	Sallie	8
Chas.	6, 10, 60	Jane E.	37	Barger		Sally	8
Dan'l	7	Jas.	7	Melissa	8	Sam'l	8
Edw. V.	7	Jas. H.	7, 15, 86	Wm. C.	8	Sam'l of R.	8
Eliz.	7	Jas. P.	7	Barker		Sarah	8
Eliza	6	John	7	A.	8	Susan	8
Ephraim	7	Jonah	7	Cresy	8	Thos.	8, 142
Geo.	6, 7, 92, 104	Jos. A.	7	Patsy	8	Thos. J.	127
Geo. H.	6	Jos. P.	7	Reason	8	Thos. of R.	8
Geo. W.	7	Josiah P.	7	V.	8, 75	Wm.	8, 112, 142
Henry	7	Levenia J.	7	Walter	8	Wm. C.	8
Ibby	2	Mary	7, 40	Barnes		Wm. F.	8
J. W.	155	Nancy	7	A. J.	8	Wm. J.	8
Jas.	2	Oliver	7	Alfred	8, 81	Barnison	
Kitty	7	Patience	7	Ann	8	Harry	8
Laura	7	Rich.	7	Anna	8	Nellie	8
Litt.	118	Sally	7	Annie	8	Barret	
Maggie D.	6	Sarah	7	Arinthia	8	A. P.	9
				Arthur	8	Nancy	9

Barrett	A. P. 9	Custis . . . 134, 151	Maria . . . 9-11, 106	Sarah A. E.
	Alfred P. 9	Dan'l 10	Mark 11	Scharlotte A.
	Anna C. 9	Dan'l 27	Martha 9-11	Wm. H. 44
Battaile	Adaline 9	Dusel 9	Mary . . . 10, 11, 17,	75
	Henry 9	Edney 10	27, 34	Beach
Bayley	Ann 9	Edw. 9-11	Mary C. 10	Abel J. 115.
	Arinthia 9	Egbert 10	Mary T. 10	Betsey
	Arzilla 9	Egbert G. 84, 117	Moses 9-11	Betsy
	Easter 9	Elitia 11	Nancy 11	Chas.
	Edith 9	Eliz. 10, 11	Nelson 9	Custis
	Eliha 9	Ella 47	Peggie 11	Dan'l
	Geo. 9	Ellen 23	Peggy 9	Dan'l
	Henry 9	Emeline 10, 11	Perry 10	Ed.
	Jas. 9	Emma . . . 9, 10, 145	Perry L. 5	Eliz.
	John J. 117	Fannie 10	Peter . . . 9-11, 34, 87	Eliza
	John T. 9	Frances 172	Philip 10	G.
	Moses 9	Frank 11, 88	Polly 10	Geo.
	Peter 9	Geo. 9, 59, 97	Rebecca 9, 66	Geo. W.
	Rachel 9	Georganna 174	Rich. 9, 32	Jas.
	Riley 124	Harriet 10	Robt. 145	Jennie
	Robt. 9	Harriett 10	Sallie 11	John 11,
	Sadie 9	Henry 10, 11	Sally 9, 11	Kendal
	Sarah 9	Hester 10	Sam'l Jas. 9	Kendall
	Stephen 9	Hettie 9, 10	Sarah 9-11	Laura
	Thos. W. 131	Howard 11	Scarborough 99	Leah
	W. K. J. 9	Isaac 9, 86	Sewell 10	Lizzie
Baylis	Henry C. 9	Isaac T. 10	Shepard 9, 10	Louis M.
	Sarah 9	Isma 9	Solomon 9, 10, 19	Martha
	Sarah E. 9	Jane 10, 11, 37	Susan 9, 151	Mary
Bayliss	Eliza 9	Jas. 10, 11, 148	Tamar 9, 10	Peggy
	Hy. C. 9	Jas. H. 11	Thos. 10, 11, 97	Rosey 11
Bayly	Add 10	Jesse 37	Thos. H. 117	Sarah
	Addie 10	Jinnie 9	Thos. S. 10, 18	Silvey
	Alfred 9, 10	John 10, 11, 29,	Thos. W. 21	Silvia 11
	Alice 11	133, 169	Upshur 10	Virginia
	Amanda 9, 10	John H. 121	Wallace 9-11	Walter
	Amey 9	John J. 11, 117,	Wm. 10, 11	Wm. P. 11,
	Angelina 9	157	Wm. S. 11	
	Ann 10, 11	John T. 64, 97,	Wm. H. 10	Beasley
	Anna 11	134	Wm. J. 10	Alfred
	Arens 37	John W. 9, 10	Wm. of E. 127	Alice
	Arinthia 9-11, 40	Johnannas 172	Wm. P. 10, 157	Betsy
	Benj. 86	Juliet 9	Zadoc 23	Elijah
	Betsey 10	Leah 9, 86, 118	Bayly,	Geo. 11,
	Bridget 11	Letitia 10	Amey 9	Jane
	C. 112	Levin 11, 98	John 9	Jas.
	Chas. 10, 47, 66	Liddia 10	John W. 9	John
	Clarissy 9	Litt. 10	Mary 9	Marg.
	Comfort 9, 11	Lizzie 6	Nervilla 9	Mary
		Lollie 10	Upshur 9	Mary C.
		Louis 10, 17, 19	Bayne	Mary R.
		Lucy 9	A. J. 11	Sam'l
		Marcella 10	Alsby 11	Susan 11
		Marg. 9-12	Henry 11	Tabitha
			Jas. 18, 33	Thos.

	Thos. E. 12	Jane 12	Emma 13, 14	Thos. E. 14
	Wm. 12	Jas. 6	Esther 164	Thos. H. 15
Beauchamp	Elisha 153	John 13	Geo. W. 13	Walter H. 106
	Leah J. 153	Lucy 6, 13	Geo. H. 13, 101,	Walter W. 13
Beavans		Major 12	117	Wm. 13, 39, 52,
	Ann 12	Mary 114	Geo. H. 100	147
	Becky 175	Peggy 12	Geo. Thos. 13	Wm. H. 3
	Caleb 12	Peter 12, 13	Geo. W. 13	Wm. J. 13
	David 12	Rosey 12	Geo. W. 11, 14, 26,	Wm. P. 124, 163
	Eliz. 12	Sallie 12	107	Wm. T. 144
	Ellen 12	Sam. 12	Gilbert 13, 14	[—] 13, 133
	Fanney 12	Sam'l. 12	Godiah 48	[—] G. 51
	Frances 12	Weston 12	Isaiah 14	
	Geo. 12		Jack 13, 14	Beloat
	Geo. E. 12	Beckett	Jacob 11, 71	John W. 14
	Henry 12	Chas. 13	Jas. 13, 14, 48	Beloate
	Hessie 114	Geo. 13	Jas. S. 13, 107	Alfred 14
	Isaac 12, 175	Henry E. 13	Jas. T. 13	Alice 14
	Isreal 136	Hester 13	Jas. W. 13, 14	Benj. 14
	Jas. 12, 37	Jas. 13, 132	Jediah 13, 14, 125	Benj. T. 14
	Jennie 12	John F. 13	John 10, 13, 14,	Benj. W. 14
	John 145	Manie 13	29, 107,	Betsy 14
	Jos. 12	Marg. 13	142, 148	Clarissa 14
	Lilly 115	Mary 13	John E. 164	Eliz. 14
	Lucy 136	Miny 13	Lettie S. 13	Eliza 14, 17
	Marg. 12	Peter 13	Lizzie 107	Emily S. 14
	Mariah 12	Thos. 13	Lorenzo 13	Geo. 14, 21
	Martha 12	Wm. Thos. 13,	Lorenzo D. 13, 53,	Herbert 14
	Mary 12	135	72, 97, 118,	Hubert 14
	Moses 12	Bedell	125, 162	Isaac 14
	Nancy 12	Edm. 13	Lottie 14	J. D. 171
	Revel 12	Beebe	Maggie 13	Jas. 107, 147
	Riley 12	Burton 13	Mahala 13	Jas. H. 3, 14
	Robt. 12	Thos. 34	Marg. A. 134	Jas. L. 14, 86,
	Sally 12	Bell	Marg. R. 13	117
	Sam'l. 12	A. A. 13	Mary A. 13	John W. 14
	Severn 12	A. Ann 53	Mary V. 14	Jos. G. 14, 117
	Thos. 12	Abel A. 13	Millie 13, 14	Joyce M. 14
	Wm. 12, 114	Adah 14	Milly P. 13	Kessie 14
Beavins		Ailsie 13	Peggie 13, 14	Levin 14
	Henry 109	Ann 13, 170	Rachel 13, 133	Levin T. 14
	Severn 3	Anthony 13	Robin 86	Lewis 14
Becker		Bayly 45, 84, 96,	S. D. 13	Maria 14
	Ellen 3	116, 117	Sallie 148	Mary 14
Becket		Cath. 13, 14, 125	Sally 14	Mary C. 14
	Alice 13	Caty 13	Sam. 13	Missouri 14
	Betty 13	Charlotte 48	Sarah 13, 147	Molly 107
	Charity 48	Custis 48, 155	Savage H. 13	Nath'l. 14
	Chas. 12	Dial 13	Scharlotte 13, 124	Robt. 56, 150
	Ellen 12	Edw. 52, 115	Seth 13, 14	S. R. 14
	Emma 12	Edw. J. 13, 116,	Seth E. 13, 14	Sallie 14
	Geo. 13	118	Sophia 14	Susan 14
	Harriet 12	Edw. J. 13	Susan 48	Susan S. 14
	Henry E. 6	Eliz. 13	Theodosia 14	Thos. H. 14
		Ellen 13, 14	Thorogood 13	Wm. 14
				Wm. H. 14, 70

	Wm. J. 95	Eliz. 15	Wm. J. 126	Selathiel
Belote	Henry 136	Mary E. 15	Wm. P. 16	Blonum
	Levin 14	Rachel 15		Solomon
	Lewis 14	Rich. 15	Bird	Bloodgood
	Mary 14	Robt. 15	Abel 45	Wm.
	Sarah 14	Wm. J. 15	Abel B. 129	Bloxom
	Wm. J. 14		Abel J. 16, 117,	Alfred
		Benston	166	Ann
Benne	Bettie 38	Jas. 132	Alfred 16	Ann
	Wm. 38	Mary 132	Archabald 152	Chas. H.
		Wm. 15	Geo. T. 16	Clarissa
Bennet	John 15		Hetty 16	Dan'l
	Mary A. 14	Berry	Mariah 16	E. H.
	Teakle 14	Ann E. 15	Milly 50	Elijah 42, 1
		Annie 15	Obed 16	Eliz. 16,
Bennett	Ann 33	Cath. 45	Parker 16	Eliza
	Bettie 15	Chas. 15	Sarah 16	Emily
	Covington 15	Geo. 15	[—] 50	Ezekiel
	Edw. 89	Jas. 45		Geo
	Francis G. 89	John 15	Bishop	Geo. 17, 1
	Geo. 15, 33	Jonathan 15	Arinthia 16	Henrietta 16, 1
	Geo. T. 110	Joshua 15	Geo. 32	1:
	Geo. W. 15	Marg. 15	Geo. J. 16	J. W. 16, 17, 10
	Georgie 15	Mary 15	Jas. R. 16	Jas.
	Hester 15	Mary S. 15	Nancy 7, 16	Jas. S.
	Hester A. 15	Oliver 15	Polly 20	Jas. W.
	Indie 89	Sally 15	R. W. 16	John
	J. H. 15		Susan 16, 32	John R.
	Jas. 89	Birch	Blackstone	John W.
	Jas. H. 15	Ann 16	J. J. 69	Lizzie
	Jennie 89	Annie 15	John J. 16, 46, 63,	Lizzy
	John 15, 89	Dan'l 15	102, 138,	Lucretia
	John T. 15	Eliz. 15	175	Maggie F.
	Kiziah 89	Geo. 16, 161	Marg. D. 138	Major 16, 1
	Laura 15	Geo. C. 126	Sarah 16	Marg. 17, 14
	Lavenia 15	Henry 15	Thos. W. 16	Martha A. 1
	Leonard 15	Henry W. 16	Blackwell	Mary 17, 42, 15
	Leonard A. 15	Hester 15, 16	Wm. 16	Nacissa 1
	M. A. 15	Jennie E. 16	Blades	Nancy 1
	Maggie 15	John E. 15, 16	Jas. 140	Obediah 1
	Maggie S. 89	Jos. 15	Mary 140	Perry 16, 1
	Marg. 89	Josephine 15, 16	Blair	Phoebe 1
	Mary 15	Josh. 15	Geo. E. 87	Polly 1
	Peggie 15	Maria 15, 16	Blake	Rich. 1
	Rachel 15	Mary 126, 161	Betsy 99	Rosa 1
	Teakle 15	Matilda 16	Clara 16	Ruth 1
	Thos. 15	Nancy 16	Custis 58	Sabra 1
	Thos. H. 15	Peter 152	David 175	Sally 1
	Wm. 89	Rebecca 15, 16	Glenn 16, 30, 37,	Sarah 1
	Wm. S. 15	Sarah 16	44, 169	Stephen 1
Benson	Catty 15	Sarah M. 16	Henry 16	Tabitha 1
	Catty A. 15	Sinai 16	Leah 44	Thos. 1
	Chas. 15	Sophia 16	Malissa 16	Thos. H. 1
		Thos. 16, 126	Maria 155	W. H. 16
		Thos. L. 15, 16	Mary 16	Wesley A. 1
		Wm. 15, 16	Sabra 16	Wm. 1
		Wm. D. 15, 16	Sally 16	
		Wm. F. 102		

	Wm. A. 17	Southey 18	Albert T. 19	John J. 19
	Wm. H. 17	Susan 17, 18	Burton 19	Jos. 19
	Wm. T. 17, 150	Tamer 18	Chas. 93, 94	Jos. R. 19
Boggs	[—] 111	Thos. D. 91, 95	Covington 19	Joshua 19
	Aly 18	Vinlilia 17	Eliz. 18, 19, 31,	Maria 19
	Amelia 18	Wm. 50, 97	42, 94, 124	Mannah 19
	Annie W. 18	Wm. F. 18	Fanny 19	Mary 19
	Armstead 18	Wm. H. 18	Isaac 42	Mary C. 19
	Arthur 17	Wm. K. 12	John 18	Melissa 19
	Betsy 18	[—] 18	Lilly 19	Minnie 19
	Chas. 17, 18	[Wm. W.] 132	Peggy 19	Nancy 19
	Edm. 17, 22, 50	Bolls	Thos. 31	Parker 19
	Eliz. 50, 132, 164	Geo. 18	Wm. 42	Parker Jr. 19
	Eliz. P. 18	Jane 18	Wm. J. 19	Rena 19
	Eliz. S. 17	June 18	Wm. O. 18	Sarah 19
	Esther 18, 151	Boniwell		Sarah L. 16
	Fannie 17	Clem 124	Boothe	Thos. S. 19
	Francis 164	Rachel 124	Adaline 19	Virginia 19
	Grace 17	Susan 18	Belinda A. 19	W. P. 16
	H. 18	Bonnewell	Covington 19	Wm. 15, 19, 35
	Harriet 17, 18	Benj. T. 18	David 19	Wm. T. 19
	Henry 17, 18, 124,	Cordelia 18	David J. 19	[—] 19
	128	Dollie 18	Eliz. 19	Bowdoin
	Hester 18	Elma 18	Jane 19	Candace 19
	Jas. 17, 18, 158	Emma 18	Levin 19	Canoiss 19
	Jas. C. 17	Geo. P. 18	Martha 19	Jacob 19
	Jas. E. 18	Geo. T. 18	Mary J. 19	Laura E. 19
	Jennie 17	John W. 18	Nancy 19, 125	Leah 19
	John 17, 132	Jonathan 18	Thos. 19	Marg. 19
	John R. 84, 91,	Kate 18	Wm. 19, 125	Mary 19, 164
	117	Kate C. 18	Boston	Parker 19
	John W. 18	Mary 18	Henry 19	Peter 19
	Jos. 18	Matilda 18	J. 96	Robt. 5, 19
	Jos. P. 56, 62, 162	Robt. 18	Mary 19	Bowen
	Kitty 17	Wm. H. 18	Solomon 19	Ann 20, 47
	Laura 17, 18	Bonniwell		Jas. 47, 92
	Leah 18	Benj. T. 18	Bowde	Nancy 20
	Levi R. 151, 161,	Kate 18	John R. 118	Virginia 20
	164	Booker	A. T. 19	Wm. J. 20
	Lewis 5, 18	Aggie 18	A. Thos. 19	Bowins
	Litt. 18	Alex. 18	Amanda 19	Dan'l 82
	Louis 17, 18	Annie 51	Annie 19, 35	Eliz. 82
	Louis C. F. 17	Jas. 18	Betsy 19	Bowman
	Lucy 18	John 18	Comfort 19	Isaac 20
	Luther 18	John 18	Crippen 19	Juliet 20
	Marg. 13, 18, 132	Lottie 18	Dan'l 19	[—] 29
	Mary 18, 50	Peggie 18	F. B. 19	Bradford
	Otho 17, 18, 46	Bools	Geo. 19	Abel 20
	Peggy 97	Geo. 18	Geo. J. 19	Abel W. 20
	Peter 17, 18	Boone	H. 19	Anna 20
	Raymond 17	Alice 18	H. C. 19	Benj. 20
	Rhoda 18	Alice O. 18	Hennie 19	Benj. S. 20, 116
	Sam'l 13, 18	Fred O. 18, 71	Henry 19	Cath. 20
	Sarah 17, 18	Jacob 18	Hetty 19	Chas. 20
		Marg. 18	Jas. R. 19	E. 48
		Booth	Jesse 19	

Edw. L.	20	Bresterhouse	Nancy	30	Chas	22.	
Eliza	24	Betsy	Sam'l T.	21	D—]	1	
Emily	20	Elijah	Sarah A.	21	Edm		
Emma	20	Brickhouse	Wm. P.	30	Geo		
Emma L.	20	Dr. Wm. E. ...	Broadwater	Amos	H. H.		
Eyra	170	Emeline	Amos	66	Harriet S.		
Ezra	20	Frances	Betsy	21	Henrietta		
Fannie	20	Isaac	Betty	21	Jas.	21, 22.	
Fisher	20	J.	Brit—]	21	John	22. 1	
Frank	166	Jacob	Buchie	21	Julia A.		
Frank M.	20	Jos. B.	E.	87	Lizzie		
Geo. W.	20	Mary	Eliza	21	Louisa		
J. E.	13	Robt.	Fannie	21	Marg.	21, 22.	
Jacob	87	Sarah	Geo.	21, 27	Mary		
Jane	20	Wm.	Hester A.	23	Nancy		
John	20	Wm. E.	Jos	21	Peter F.	1	
John E.	20	20, 28, 80,	Jos. E.	21	Rose		
Jonah	9, 20, 77	113	Litt.	21	Sarah	1	
Lydia	20	Bridges	Mary	21	Tinny		
Marg.	87	Can—]	Nancy	21	Virginia		
Nancy	20, 83	20	Peggy	22	Wm.		
Noah	20	Brimer	Sallie	21	Browne	Annie	
Peggie	20	Alfred	Savage	21	Shrieves	21	
Rachael	20	Anna L.	Shrieves	21	W. E.	21	
Rachel	20, 170	Eliz.	W. E.	21	W. F. Sr.	21	
Rachel J.	20	Jane	W. F. Sr.	21	Walter F.	21	
Sallie A.	20	Jas.	Westley	21	Wm.	58	
Sally	20	Sam'l ..	[—]	21	Brodwater	Parker	21
Sam'l	83	Sam'l ..	Wm.	58	Wm.	21	
Sarah	20	Susan J.	20, 21		Broughton	Arsemus	21
Sarah A.	20	Alfred	21		Arsemus	21	
Thos.	20	Edw.	21		Bennet	21	
Thos. T.	20	Jas.	21		Bettie R.	21	
Upshur T.	55	Lizzie	21		Caleb	93	
Wm. P.	20	Mary	21		Eliz.	21	
Wm. T.	20, 86,	Mary A.	150		Frank	21	
111		Ocre	64		G. T.	21	
Zachariah	24	Peggie	64		Geo.	21	
[—]	11	Brion	Harriet	21	Isaac	21, 104	
Bradshaw		John	21		Jas. W.	35	
Ella	20	Judy	21		Laura	75	
Wm.	20	Bristow	John	21	Leah	21	
Braxton		Jas.	21		Lizzie	21	
Jas.	20	Brittingham	Eleshea	21	Louisa	21	
Marg.	57	Eleshea	21		Sarah	21	
Sally	20	Elijah	2		Upshur T.	21	
Sam'l	20	Ella	21		Wishart K.	21	
Bray		Ella J.	21		[—]	21	
Ralph	20	Gertrude	21		Brown	Betsy	22
Esther	20	Jas.	30		C. T.	151, 152,	
Brazier		John	51				
Eliz.	20	John P.	21				
Joshua	20	John T.	21, 74				
Brenney		Levi	116				
Jos.	154	Lloyd	21				
		Marg.	21				

Isma	22	John A.	23	Amy	24	Robt	12
John	22	John D.	23	Ann	24	Bunting	
John T.	22, 176	John F.	124	Anna	24	Alfred	25
Kealy	22	John W.	23, 24, 41	Annie	24, 76	Alfred C.	25
Mary A.	22	John Wm.	23	Asa J.	24	Ann	25
McKeel	22	Jos. S.	22, 149	Betsy	24	C. L.	25
Melissa	22	Jos. T.	23	Betty	24	Cath.	84, 173
Peggie	22	Julia	23	Caroline	103	E.	150
R. W.	22	Julia S.	23	Carrie L.	24	Eliz.	25
Sally	22	Leroy J.	23	Chas.	24	Ella H.	25
Sarah	165	London	24	D—]	24	Ellen H.	25
Thos. H.	22	Louisa	10, 22	E. J.	24	Emily	25
Wm.	22, 165	Marg.	92	Easter	24	Esther	25
Wm. F.	22	Marg. S.	23	Elijah	16	Esther A.	25
Wm. H.	63	Maria	23	Elijah T.	24	Eveline	25
		Mary	22, 23, 89	Esther	24	Eveline W.	25
		Mary A.	23	Geo.	24	Ezekiel	25, 168,
		Mary E.	23	Giley	24		175
		Peggy	23	J. W.	24	Ezekiel Jr.	25
		Phillis	23	Jane	24, 103, 164	Fannie	25
		Pollie	23	Jas.	24	Geo.	25, 115, 158
		Polly	3, 23	Jennie	88	Geo. R.	25
		S.	81	John	24, 103, 164	Gertrude	174
		Sallie	23, 60, 175	John B.	24	Gillet	25
		Sallie E.	22	John E.	24	Harriet	25
		Sallie J.	23	John H.	24	Harry	25
		Sarah	23	John Jr.	24	Harry T.	174
		Severn	23	Jos.	24	Harvey F.	25
		Sewell	23	Kate	24	Henry	25
		Shepherd T.	23	Kate S.	24	Henry C.	25
		Southey	10	L.	24	Henry L.	25
		Southey H.	23	Leah	24	Hetty	158
		Susan	23	Louis	24	Jacob	25, 28
		T. R.	23	Maggie	24	Jas.	24, 25
		Thos.	15, 18, 22,	Major	24	Lettie	64
			60	Marg.	24	Levin	25, 155
		Thos. H.	23	Mary	24, 128	Lizzie	35
		Thos. S.	1, 3, 23,	Mary T.	24	Lovie	58
			62, 84, 158	Nancy	24	Marg.	25
		Thos. W.	2, 23, 84,	Patience	24	Maria J.	25
			158	Peggy	16, 76	Mary	25, 28
		Victoria	23	Preston	24	Peggie	115
		Wesley	23, 94	Purnell	24	Peter	25
		Wesley W.	22,	Rich.	24	Quinan	175
			138	Susan	24	Sally	24
		Willie	23	Thos.	24, 145	Sam'l	25
		Willie E.	23	W. H.	24	Sarah	25
		Wm.	22, 23, 175	W. T.	24	Sarah A.	25
				Wm.	24, 25	Sarah J.	25
		Bullman		Wm. H.	24	Severn	174
		Eliz. A.	24	Wm. J.	24	Shepherd	54
		Flavius J.	24	Wm. P.	24	Sol	25
				Wm. T.	24	Susan	25
		Bundic				Teackle	25
		Marg. E.	24	Bunne		Teackle	25
		John	24	Mary	12		
		Bundick					

	Thos 25, 58		Louis 25, 26, 114		Ezekiel 58		Peggie 27
	Virginia 24, 25		Lucinda A. 26		Fannie 12		Peggy 16, 26
	Wm. 64		Lucy 25, 26		Florence 27		Rhoda 27
	Wm. H. 25		Marg. 25, 26		Geo. H. T. 27		Riley 26
	Wm. P. 12		Marg. A. 26		Geo. P. 72, 91,		Riley F. 27
	Wm. R. 70		Maria 25, 26, 64,		150		S. A. 79
	[—] 24		154		Geo. W. 131		Sally 27, 116
Burch			Mariah 124		Harriet 27		Sally A. 27
	Jas. 25		Mary 26		Henrietta 26		Sally E. 27
	Sarah 25		Mary A. 26		Henry 28		Sam'l 27
	Wm. F. 25		Mary E. 25, 26		Henry A. 27		Sarah 11, 26, 27
Burke			Mary S. 25		Henry R. 27		Selby 16, 26
	Dan'l 25		Nancy 26		Hessie 26		Sewell A. 27
	Mary 25		Obedience 26		Hetty 27, 110		Sewell U. 27
Burly			Rachel 26		Hetty C. 26, 27		Southey 27, 57
	Geo. T. 25		Rosa 26		J. J. 27		Stelly 26
	Laura 25		Sallie 26		Jane 27		Susan 27
Burn			Sam'l 26		Jas. D. 88		Thos. 26
	Jas. 25		Sarah 26		Jas. E. 145		Thos. 27
	Jennie 25		Sarah Ann 26		Jas. Jesse 27		Thos. H. 26
Burr			Severn 75		Johannes 27		Thos. S. 27
	Chas. W. 25		Sinah 26		Johannes T. 27		W. A. 27
	Ida 25		Stewart 26		John 26, 28		Walter 27
	Mary 25		Thos. 26		John T. 27, 46		Wm. 26, 27
Burton			Thos. H. 25, 26		John W. 27, 28, 45,		Wm. S. 27
	Ann 44, 150		Tinnie 25		159		Wm. E. 26
	Chas. 26		Wilson 26		Johannes 27		Wm. T. 27, 110
	Chas. S. 26		Wm. F. 26		Josephine 27		Wm. T. of J. 27
	E. S. 26		Wm. J. 26		Kesiah 88		[—] 47, 75, 100
	Edw. 26		Ziporri 26		Kessiah 28		
	Edw. T. 26	Busie			Leah 138		C—] John 139
	Eliz. 21		Geo. W. 26		Lelia 27		Calhill
	Ezekiel 150		Geo. Wash. 26		Litt. T. 27		Maggie 28
	Geo. 26, 44		Jennie 26		Lizzie 27		Campbell
	Georgeanna 26	Byrd			Louis 27		Archibald 28
	Harriet 26		Abel J. 27, 106		Lytha A. 26		Archie 28
	J. E. 13		Alex. J. W. 27		Maggie D. 27		F. A. 28
	J. F. 26		Andrew W. 27		Major 28		Francis 28
	J. T. 5, 9		Ann 27, 28		Major J. 27		Francis A. 28
	J. W. 26, 63		Ann W. 27		Malan 27		Frank 28
	Jas. 10, 26, 120,		Arena J. 27		Marg. 27		John 28
	121		Arminda 16		Mariah 27		Maggie 28
	Jas. W. 25, 26		Bennet M. 26		Mary 27		Rose A. 28
	Jennie 26		Chas. L. 27		Mary A. 26		Sarah 28
	Jemmy 26		Colmore E. 163		Mary Virginia 27		Sarah W. 28
	John 21, 25, 26,		Custis 88		May 27		Cane
	63, 64, 124,		D. H. 27, 28		Nancy 45, 159		Easter 28
	154		Dan'l 27		Nancy J. 28		Carey
	John E. 26		Dulaney 27		Nath'l 27		Sam'l 28
	John J. R. 26		Eburn 27		Nath'l W. 14, 42,		Carmine
	John R. 26		Edm. 12, 27		117		Betsy 28, 128
	John W. 26		Eliz. 28		Nellie 47		Elijah 28
	Jos. C. 4		Eliz. M. 27		Obed 26, 27		Geo. 28, 58
	Joshua T. 26		Ellen 27		Obed S. 61		H. D. 28
	Levi 25, 26		Emma S. 27		Parker 27, 28, 32		Henry 28

Hester	168	John S.	28	Edw. B. Jr.	163	Chas. W.	30
Jacob	168	Marg.	28	Edw. D.	29	Delia	30
Jas.	28	Cathill		Elisha	65	Della R.	30
Jas.	124	Jane	28	Eliz.	17, 29	E. C.	30
Jas. L.	28	Wash.	28	Eliza	29	Edw.	30
Lizzie	28	Catlin		Emily	29	Edw. C.	30
Phebe	28	Edw.	28	Euphemia	65	Fanny	30
Rebecca	28	Sarah	28	Ida	29	Frankie	30
Sally	28	Caulk		Jas.	29	Hettie	30
Sarah A.	28	C. J.	28	Jennie	29	Jos.	53
Thos.	28	Columbus	29	John	17, 29, 123	Mary	30
Thos. H.	28	Cordelia	29	John A.	29	Sally	30
Thos. J.	28, 100	Cornelia	29	John H.	142	Sarah A.	30
Thos. S.	79	Cornelia E.	29	John Jas.	29	Solomon	30
Tully	28	Francis	29	John W.	29, 52, 78,		
Wm.	28	Jacob	29		158	Chase	
Carpenter		M.	28	Julia	118	Alseveda J.	30
Cat	28	Mary	29	Julia C.	29	Ann E.	30
John	28	Caville		Kate	29	Anna	30
Lizzie	158	Wm.	169	Leah	29	Annie	30
Manie	28	Chambers		Lizzie	29	B.	30
Mary	28	David	29, 87	M. H.	29	Bettie L.	30
Revel	158	Georgianna	29	M. Hill	29	D.	30
Rich.	28	J. F.	38	Marg.	29, 52	Isaac	30
Rich. W.	28	John R.	29	Martha	29	Patience	30
W. T.	173	Mary K.	29	Mary	6, 29, 163	T. R.	30
Carr		Chance		Mitchell	29, 32	Teakle	64
Geo.	28	Annie	29	Mitchell M.	23	Teakle R.	30
Lizzie	28	Elijah	80	Nancy	32	W. J.	30
Sarah	28	Eliz.	29	Peggy	29	Chatman	
[—]	28	Emma	29	Sally	6	Caroline	30
Carruthers		Geo. C.	29	Sarah A.	29	Chericks	
Betsy	108	Hetty	29	Susan	23, 29	Eliza	157
John	108	Jas.	29	Sylvester R.	163	Cherricks	
Carter		Jas. W.	29	Thos.	29	Archie	141
Annie	90	John	29	Thos. M.	29	Chas. H.	30
Geo.	28	Jos.	29	Thos. R.	29	Dan'l	83
Isaac	90	Laura	29	Thos. W.	29	Della	30
Marg.	28	Leah	29	Wm.	29	Eliz.	83
Millie	28	Mary	29	Wm. D.	29	Ella D.	30
Sam'l	28	Mary A.	29	Wm. J.	29	Gazelle	30
Susan	28	Peter	29	Chapman		Geo. C.	30
Caruthers		Willie A.	29	Edw. F.	1, 30	Geo. H.	30
Melissie	28	Wm.	29	Edwin E.	30	J. J.	30
Wm.	28	Chandler		Edwin F.	30	John J.	30
[—]	15	Alfred	132	Eliz.	30	John T.	30
Carver		Annie W.	29	Emma	30	Mary	30, 141
Geo. W.	28	Bagwell	29	Emma L.	30	Mary A.	30
Mattie C.	28	Berthia	60	Jas.	30	Susan	30
Case		Bondoni	29	Joshua A.	30	Thos.	30
Charlotte	28	C. C.	33	Mary F.	30	Thos. B.	30
Chas.	48	Cath	29	Sam'l J.	30	Cherrix	
Henry	28	Cath.	29	Charnoc		Thos.	140
Cathell		Dallas	6	Sally	30	Chesser	
John	28	Edw.	29	Charnock		Amos T.	31
						Annie	31

Betsy	31	Virginia	31	Rachel	32	Wm	
Caroline	30	W. W.	31	Coar		Cole	
Eliz.	30, 31	Clark		Earnest	32	Marv	
Erastus	30	Charlotte	31	Hester	32	Coleburn	
G.	165	Laner	31	Oliver	32	Annie	
Gillett	30	Mary E.	31	Sarah	32	Arena	
H.	154	Susie	31	Coard		Dorinda	
Harriet	30	Thos.	31	Chas. R.	32	Edw. T.	
Henrietta	31	Clarke		Alfred J.	152	Eliz.	
Henry	31, 114	Anna	31	Annie	32	Eliza	1
Jas.	30, 31	Dan'l P.	31	Arthur R.	32	Geo.	
M.	154	Mary A.	31	Betsey	32	Jas.	32,
Marcellus	30	Sallie	88	Caloin	32	John	32, 33,
Marcellus W.	104	Thos.	31	Calvin	32	John E.	
Marg.	31	Clavill		Chas.	32, 57	John F.	
Mary	114, 151	Geo. O.	31	Chas. R.	32, 57	John W.	
Mary F.	31	Claville		Chas. R. Jr.	32	Leah	
Mary J.	30	Geo.	31	Chas. R. Sr.	32	Louis	1
Nancy	31	Lydia A.	31	Delia	32	Marg.	
Oliver J.	26, 28	Clayton		Eliz.	32	Martha	
Robt.	31	Ann K.	101	Geo. W.	32	Mary	
Robt. W.	30	Bowdoin	31	Harriet	32	Nervilla	
Sisas	30	Chas.	31	Henry	32	Nevilla	
Smith	30, 31	Dennis	31	Jane	32	Robt.	
Wm.	7	Dennis Smith	31	John R.	32	Sam'l	79, 1
Christian		Emma	31	John W.	32, 118	Sam'l C.	
R. T.	31	Esther	31	Levi	32	Sarah	
Sarah	31	Geo.	31	Lizzie	32	Thos. A.	
Wm. S.	31	Geo. C.	31	Maggie	32	Wm.	
Christopher		Geo. E.	101	Mary	32	Wm. C.	
Geo.	57	Geo. R.	95	Milly	32	[—]	
Geo. H.	31, 66	Geo. T.	31	Nancy	32	Coleburne	
Geo. H.	31	Harmy	31	Nancy N.	32	Sam'l C.	1
Levin C.	31	Henry B.	31	Salathiel	32	Collingham	
Nancy	31	Hettie	31, 95	Sallie	32	Elisha	
Parmelia	31	Jenney L.	31	Scarborough	32	Collins	
Church		Sally M.	31	Thos. E.	32	Betsy	
Eliz.	31	Smith	31	Wm.	32	Ellen	
Jane	31	Susan	31	Wm. C.	32, 118	Ellen W.	
Jas.	31	Susan R.	31	Wm. F.	32	Emma	
Susan	31, 40	Thos. R.	31, 95	Wm. M.	32, 122	F.	
Churn		Clayville		Wm. R.	32, 52,	Geo. F.	
A. S.	31	Fluery C.	31		133	Geo. T.	
Alances	31	Jas.	80	Cobb		H. E.	
Cath.	31	John H.	31	Jas.	115-117	Henrietta	
Edw. T.	31	Mary	80	Sarah	32	Jas.	
Eliz.	31	Wm.	157	Wm. T.	32	Jas. S.	
Eliza	31	Clement		Coke		John	
Jennie	31	Annie	170	Laury	32	John E.	
John	31	Sam'l	170	Rich.	32	Litt.	
John E.	94, 122	Cluff		Colburn		Lydney	
Sally	31	Eliz.	32	Eliz.	140	Marg.	
Severn	6	Geo.	31	Esther	36	Mark	
Susan E.	31	Jas.	32	Jas.	140	Rich.	
Tamer	6	Mary A.	31	Sam'l of G.	72	Sally	

Sally E.	33	Charlotte	34	Caroline	35	Wm	35
Sam'l	33	Edm.	34	D.	35	Cooper	
Sarah	33	Elijah	146	E.	130	Eliz	35
Sarah E.	33	Emily	34	Edm.	35	J. S.	35
Sindy	33	Emily J.	34	Edw.	35, 62, 104	Wm	35
Tabitha	33	Emma	34	Edw. H.	21	Copes	
Virginia	33	Geo.	34	Eliz.	35	Alfred	36
Wm.	33	Geo. A.	34	Eliz. J.	35	All.	76
[—ack	86	Ida	34	Ellen	35	Ally	26
Colona		Jas. T.	34	Emma	35	Betty	36
Abel	34	John	34	Esther	35	Caroline	36
Abel B.	52	John A.	34	Euphemia	40	Cath.	36
Alfred	34	John R.	34	Frank	35	Clarissa	36
Anna	34	John W.	34, 154	Geo.	35	Dely	35
Anna T.	33	Laura	34	Geo. W.	35	Eliz.	36
Annie	34	Lee D.	34	Hester	35	Ella	68
Arthur	33, 34	Mary	34	Hettie	35	Geo.	36
Arthur B.	33, 34	Robt.	34, 166	I. L.	35	Geo. T.	36
Benj.	33	Sally	34	Ida	153	Grace	36
Benj. S.	34, 134	Sarah E.	34	Ida L.	35	H.	81
Betsy	33	Susan	34	J. W.	35	Harriet	36
E.	34	T. A.	101	Jas.	35	Ida	112
Geo.	46	Wm. H.	34	Jas. C.	3	Isaac	36
J. W.	34	Colony		Jas. H.	50, 177	Jas. A.	68
Jas.	34, 146	Kendal	146	John	35, 153	Jas. E.	36
Jas. T.	34	Compton		Johnathan	35	John	36
John	33, 34	Mary J.	34	Jos.	35, 117	Leah	36
John E.	33, 34	Robt. A.	34	Jos. B.	35	Louisa	35
John M.	34	Conklin		Josephine	35	Othelia	36
John R.	34	Henry	34	Lace.	35	Parker	36
John W.	34, 134	Sarah M.	34	Leah	27	S.	81
King	33, 34	Conner		Levi	10, 35, 177	Sally	35
Laura	33	Chas.	34	Levi R.	35	Savage	36
Lloyd H.	34	G. W.	34	Levin	27	Solomon	98, 118
Major	34	Geo.	34, 48, 151	Louisa	35	Susan	36
Marg.	33, 34	Geo. H.	34	Lulia	35	Thos. S.	68
Mary	33, 34	Geo. T.	34	Major	35, 144	Thos. T.	51
Mary E.	34	Geo. W.	34	Mary	10, 35	Wm.	35
Nancy	34	Harriet	34	Mary E.	35	Wm. of T.	36
Robt.	34	Ida	34	Molly	153	Wm. T.	36
Sallie	34	Isaac	34	Nathan	35	Corbett	
Sally	34	Jesse	34	Nath'l	35, 153	Mary M.	36
Sarah	34	Levin A.	35	Nath'l F.	35	Rich.	36
Sarah E.	34	Mary	34	Rachel	35	Corbin	
Sarah J.	34	Minnie	34	Rich.	35	Ann	36
Willie	33	Rachel	34	Sabra	35, 44, 144	Ann M.	7
Wm. H.	34	Sarah	48	Sarah	35	Arinthia	132
Colonna		Conorton		Serena	35	Betsy	93
Abel	174	Matilda	35	Wilbur J.	35	Charlotte	1
Abel B.	4	Patrick	35	Wilbur Jas.	35	Charlotte T.	151
Annie	34	Conquest		Wm.	35, 40, 64	Covington	153
Anthony	34	A. F.	35	Wm. F.	115	Edw. J.	36
Benj.	34	Alfred	35	Wm. H.	35	Eliz.	21, 36
Benj. S.	166	Alfred E.	88	[—]	35	Ellen	36
Betsy	34	Ann	21, 153	Conrades		Ellen C.	36

Geo. M.	36	John R.	36	Cerena	104, 111	Geo	38, 3
Geo. P. H.	35	Covington		Comfort	37	Henry	3
Geo. W.	36	Bettie	37	E.	95	Henry	3
Harry	170	Bettie A.	36	Esther	169	Henry L.	12
Jas.	36	F. A.	37	Henry	169	Henry L.	38, 45
Jas. H.	36, 125	Geo.	37	John	37		53, 125
John	36	Geo. W.	36	Mary	37		123, 128
John R.	33	Henrietta C.	36	Sally	37		141, 145
John W.	22, 36,	Jacob	36	Sarah	37		17
	152	Jas.	37	Serena	37	Jane	38, 17
Levin	36	Martha	36	Wilson	37	Jas. E.	3
Lewis	36	Martha J.	37	Crocket		Jesse W.	3
Litt. D.	153	R—]	141	Ann	37	John	30, 38, 45
Litt. J.	36	Royston	36	Asa	37		5
Lizzer	36	T. W.	37	Chas. A.	37	John C.	3
Lizzie	36	Wm. R.	36	D. L.	37	John M.	3
Mary	36, 53, 54,	Cowley		Eliz.	37	John S.	3
	132, 153	E.	37	Eliza	37	John W.	3
Missouri	36	Laura	37	Ellen	37	Joshua	3
Peter D.	1, 36, 117,	Coxton		Henry	37	Josiah	5
	151	Edw.	37	Henry E.	37	Kate R.	3
Ralph	36	Ellen	37	Henry L.	37	Katie	3
Rich.	93	Virginia	37	John	37	L. H.	3
Sallie	153	Wm.	37	Josiah	37	Lena	3
Sally	66	Wm. H.	22, 37	L. D.	37	Llewellyn	3
Seth	36	Crandall		Lewis	37	Lorenzo D.	3
Susan A.	36	Rachel	37	Louis	37	Louis	38, 39, 125
T. H.,	1	Rosa L.	37	Mary	37	Louis L.	3
Wm.	76	Crandell		Missouri	37	Lucy	3
Wm. H.	7	Rosa L.	37	Nellie A.	37	Lybrand H.	3
Corbitt		Wesley	37	Nelly	37	Major	3
Edw. E.	36	Crippen		Planner	37	Marg.	12
Theresia	36	Bowden	96	Rizdon	37	Marg. F.	3
Core		Bransin	37	Sally	37	Maria	3
Amey	36	Clarissa	37	Severn	37	Marianna	3
Betsy	36	Darkey	37	Southey	37	Mary	38, 39, 105
Bettie E.	36	Darkey	37	Susan	37		15
Frances	36	Eliz.	78	Thos. W.	37	Mary E.	3
John	175	Emma	37	Crockett		Mary M.	3
John R.	36	Geo.	37	Allen	38	Nellie	3
John W.	36	H.	148	Arbella	39	Nelly	3
Levi	36	Henry	37	Asa	38	Noah W.	3
Levi R.	36	Jas.	37	Asa J.	37, 38	Olivia	3
Mary	175	Levi	171	Betsy	54, 96	Peter	3
Wm. T.	36	Louis	37	Cath.	38	Peter M.	3
Costin		Mary	37, 155	Charlotte	38	Polly	3
Eliz.	36	Rose	37	Clara	38	Rachel	3
Peter	36	Sarah	37	David	173	Rachel A.	3
Severn	36	Susan	37	E. L.	156	Rebecca	3
Violet	36	Thos.	37	Elisha	38, 128	Rhoda	3
Cottingham		Violet	37	Eliz.	38, 54	Sadie	3
Levin	36	Crippin		Eliza J.	38	Sallie	3
Priscilla	36	Amos E.	37	Elliot	38	Sallie A.	3
Courtney		Arinthia	37	Emily	38	Sarah	30, 38,
Eliz. E.	36	Branson	37	Emma	37	Severn	

Severn T.	38	57, 58, 65, 125, 147, 169	Levin	6, 39, 87	Jochem	40
Severn W.	38	Wm. 4, 30, 35, 39,	Maggie	39	John 41, 43, 126	
Sinah	39	126, 140	Sarah	40	John H. 40, 41,	
Smith W.	101	Wm. D. 39, 120,	Wm. T.	40, 66	125	
Susan	37	147	Cullen		John R. 40, 41	
T. A.	38	Wm. F. 7, 16, 30-	Eliz.	40	John W. 80, 116,	
Thomas	38	32	Jacob	40	117	
Thos. 38, 90, 101		Wm. F. R. 19, 21,	John T.	40	Katy 40	
Thos. L.	38	30, 39, 42,	Sally	40	Kitty 40	
Thos. W.	39	58, 80, 82,	Cullin		Laura 41	
Travis 38, 51		95, 110,	Jacob	40	Leah 41	
Travis A.	38	139, 145,	Cunting		Lewis 41	
Trevis A.	38	147, 150,	Jacob C.	41	Lizzie 41	
Wm.	38	163	Curtis		Louis 40, 41	
Wm. A.	38	Wm. H. 39	Sarah	40	Luther W. 40	
Wm. H.	38	Wm. R. 20, 64, 80,	Custis		M. 169	
Wm. R. 37, 38		95, 163	Adam	131	Maggie 41	
Z. Hill	38	Crosley	Alice	40	Maggie V. 41	
Zachariah	38	Bridget 39	Ann	83	Malinda 40	
[—]	38	Bridgett 39	Anna	40	Marg. S. 41	
Cropper		Caroline 39, 136	Annie	40	Maria 168	
Abel	39	Chas. H. 39	Arabella 158		Mariam 41	
Amelia	39	Delilah 39	Arintia 41		Mary 32, 40, 41,	
Ann	39	Emma 39	Barsheba 40		43, 171	
Anna	39	Geo. 39, 136	Beesheba 40		Mary A. 40, 41	
Arrabella 158		Jas. 173	Benj. 40, 78		Milly 41	
Edw.	65	John 136	Benj. F. 33, 41,		Mr. 77	
Emma	39	Mary 77, 136	118		Nancy 41	
Geo.	39	Pollie 39	Betsy	40	Nellie 41	
Jane	67	Polly 39	Bettie M. 41		Patience 40	
Jas.	39	Sam'l 77	Bob	40	Peggie 40	
Jas. E.	39	Thos. 39	Edw.	40	Peter 40	
Job	39	Crosly	Edw. R. 41		R. A. 85	
John	39	Thos. 39	Eleanor 40		R. P. 41	
John W.	39	Croswell	Eli	41	Rachael 68, 69	
L.	147	E.	Eliz. 40, 41		Rachel 41	
Laura	39	Emma J. 39	Eliz. F. 41		Revel 40, 115,	
Martha	39	F.	Eliza 40, 41, 135		119	
Martha A. 39		Frank 39	Ellen	41	Rich. 40, 41	
Mary 39, 55		Geo. 39	Emma	41	Robt. 40	
Mary E.	39	Geo. E. 39	Emma V. 41		Robt. P. 41	
Peter	39	Jas. 39	F. B. 40, 41		Rosa 56	
R. J.	23	Jessie 39	Florence 49		Rose 40	
Robt. G. 171		John H. 39	Francis T. 41		Sallie 40, 41	
S. C.	147	Lula A. 39	Geo.	40	Sally 41, 123	
Sadie	39	Rosa 39	Harry W. 41		Sam'l 85	
Sally	39	W. S. 39	Henry 40, 41		Sarah 40, 41	
Sarah Holmes 39		Crowson	Hester	41	Sary 40	
Smith	39	Chas. 39, 40	Jacob	41	Shadrack 158	
Solomon	39	Esther 63	Jane	40	Smith 41	
Susan	39	Fannie 40	Jas. 33, 40, 41,		Solomon 66	
Thos.	67	Jas. 40	176		Stephen 44	
W. F. P. 9, 13, 16,		John 63	Jas. T. 40		Stewart 49	
19, 28, 34,		Jos. 39	Jas. W. 41, 155		Susan 41, 171	
47, 49, 53,		Kate 40	Jesse	41	T. J. 41, 83	

Tabitha	40, 41, 126	Jane C	170	B. W.	44	Lizzie	4
Tankard	40	Jas.	42	Benj.	9, 43, 44, 131	Louisa	43, 4
Tankard J.	40	Jas. of D.	42	Benj. T.	44	M. A.	4
Thos.	41	John	42	Bessie C.	43	Maggie	4
Thos. O.	40	John of J.	170	Betsy	162	Maggie E.	4
Thos. T.	83	John of Jas.	42	Bridget	43, 44	Maggie R.	4
Wash.	40	Lizzie	42	C. A.	44	Marg.	4
Williamina	40	Lydia	42	Chas.	43	Marg. S.	4
Wm.	40, 41	Mary	42	Cordia	43	Martha	42, 4
Wm. S.	40	Nancy	42	Cornelius	43	Mary	5, 43, 4, 13
Wm. H.	40, 41, 171	Parker	88	Dennis	43, 44, 176	Mary A.	4
Wm. P.	40, 100	Parker H.	42	Edw.	43	Mary G.	4
Wm. R.	40	Parker T.	42	Eliza	43, 44	Mary J.	43, 4
Wm. S.	115	Polly	42	Emily	42	Nancy	42, 43, 17
Cutler		[—]	42, 92	Emma	44	Nathan	4
Alice V.	41	Daisy		Emma C.	43	Noah	4
Betsy	41	Adren	42	Fannie E.	43	Peter	42-4
Delilah	41	Jas.	42	Geo.	5, 43, 44	Peter H.	4
Drucilla W.	41	Leah	42	Geo. E.	43, 162	Rachel	4
Esther	41	Marg.	42	Geo. of R.	175	Rich.	43, 8
Geo.	41	Wm. J.	42	Grace	43	Rosie	4
Geo. P.	20	Dall		H.	44	S. J.	4
Geo. W.	41	J. B.	79	H. C.	43	S—]	7
Hester	41	Dalton		Harriet	42, 43	Sallie E. E.	4
John	41	Rosa	42	Hennie	43, 44	Sally	42, 4
John R.	41	Sam'l	42	Henrietta	43	Sam'l	4
Jos.	41	Damling		Henry	42-44, 119	Sam'l	4
Keziah	41	Rachel	159	Henry C.	44	Sarah	43, 4
Maggie	170	Rose	42	Henry of J.	43	Savage	43, 4
Mary	41	Wm.	159	Henry S.	44	Sidney	4
Mary A.	41	Darbie		Henry T.	43, 44	Southey	12
Mary C.	41	Jas.	42	Hester	43	Stock	12
Matilda	41	Rebecca	42	Indianna	176	Susan	42, 4
Peter	41	Darby		Isaac	43	Sydney A.	4
Rich. J.	41, 42, 114	Benj.	174	Isaac	43	Sydney R.	43, 4
Rosey	41	Edm.	119	Jane	43	Tabbie	4
Wm.	41	Marg.	46	Jas E.	43	Thos. H.	4
Wm. H.	41	Martha	42	Jas.	43	Thos. M.	11
D—]		P.	119	John	42-44	Wm J.	4
Bridget	107	Polly	174	John L.	176	Wm.	42-4
Chas.	107	Wm.	46	John S.	44	Wm. F.	4
Dennis Y.	107	Wm. H.	42	John T.	42, 43	Wm. G.	4
Daisey		Daugerty		John W.	33, 43, 113	Wm. Henry	4
Ann	42	J. A.	42	Juliet	43, 165	Wm. R.	4
Arden	42	Davis		Katy	44	[—]	44, 11
Ardin	42	L. B.	108	Keziah	44	Dennis	
Caroline	42	A. O.	83	L—]	43	Annie	44, 4
Dan'l	170	Airy E.	43, 44	Laura	43	Arinthia	4
Ellen	42	Alexine	83	Laura F.	43	Dan'l H.	4
Filmore	42	Amanda	44	Leah	44	Delila	4
Isaac	42	Ann	43	Levi	43, 152	Doug.	4
Isaac A.	42	Anna	42, 48	Litt	43	Emeline	15
		Annie	43	Litt.	43	Geo.	4
		Arinthia	44				

Geo. W.	44	Christuan	173	Geo. M.	45, 46	Dorsey	
Harnet	45	Christine	45	Ginnv	46	John	46
Hester	44	Christinia	45	Hannah	46	Mary	46
Jane	44	Dan'l	45	Hester	46	Dougherty	
Jas.	45	Elitia	30	Jane	46	Anne G.	46
Job W.	45	Eliza	45	Jas.	46	John	156
John	44	Esther	45	Jennie	46	Mary	156
Joshua Jr.	44	Flora	45	John	46	Sidney C.	46
Lelia L.	44	Georgeanna	45	L. D.	9	Doughty	
Levin	44	Gilbert	45	Levi	45, 46, 119, 127	Abner	46
Lilly	44	Gilbert M.	45	Levi D.	46	Alfred	46
Lilly L.	44	Gilbert T.	45	Litt.	46, 175	Augustus	47
Mary	44	J. W. F.	45	Lizer	46	Augustus T.	106
Missouri	44	John	38, 45, 173	Lovey	45	Benj.	47
Nancy	44	John L.	45	Maggie	45, 46	Carrie	47
Polly	44	Joshua	45	Marg.	46, 126	Carrie V.	47
Rachel	44	Louisa	45	Maria	88	Cath.	47
Rose	22	Marg.	45	Mary	46	Dina	47
Sanie	110	Mary	45	Mollie	77	Dorey	47
Sewell	44	Mary W.	45	Nancy	46	Edw.	47
Thos.	134	Matilda	45	Nathan	46	Eliz.	46
Toby	46	Nathan	45	Ophelia	46	Eliz. L.	47
Wesley	44	Peter	45	Peter	46, 82, 161	Eula	47
Wm.	44	Peter H.	45	Polly	119	Fannie	47
[—]	44	Sally	45	Pompey	46	Geo. T.	47
Dickerson		Stephen	30	Rachel	46	Hettie S.	47
Ann	45	Thos L.	45	Retta	46	J. D.	131
Chas.	45	Thos.	45	Revel	46	J. H.	47
Chas. A.	45	Wm.	45	Rias	46	Jane	46, 48
Dan'l	45	Disbrow		Rich.	167	Jas.	47, 48
David	45	Chas. O.	82	Rose	46	Jas. A.	47, 101
E.	45	Dise		Sam'l	45	Jas. C.	46, 47, 115
Eleanor D.	45	Bessie	45	Sam'l H.	46	John	48
Eliz.	45	Henry L.	54	Sarah	46	John A.	47, 172
Ellen	45	John W.	45	Sinah	46	John H.	9
Jane	45	P. R.	54, 128	Smith	46	John O.	61
Jesse	45, 78, 148	Dissizler		Thorogood	15, 46, 135	John R.	46
John	45	Geo.	58	Thos.	46, 130	Joshua	48
John F.	45	Dix		Virginia	46	Judy	46
John J.	161	Agness	46	Wm. H.	46	Leonidis R.	47
Leah	45	Alfred	46	Wm. J.	46	Leonidius R.	47
Mary P.	45	Alfred J.	46	Dixon		Major	47
Rose	45	Ann E.	46	Jas.	46	Major D.	47
Sally	31, 45	Annie	45, 46	Martha	46	Major R.	46, 47, 81
Sally F.	45	Asa	88	Eliz.	118	Marg.	47
Sherwood	45	Asa T.	46	Geo. W.	118, 119	Mark	47
Susan	45	Betsy	167	Doane		Mary	47, 69
Thos.	45, 161	Betty	46	Horace	68	Mary C.	46
Zilla	45	Cath.	46	Sarah J.	68	Mary L.	46
Zippora	161	Chas.	45, 46	Dolby		Mary R.	46
Dies		Chas. C.	45	Eleanor	89	Mollie	61
A. F.	45	Easter	118	Jas. T.	46	Nancy	47
Ann	45	Emiline	46			Nannie	12
Bethany	45	Fanny	46				
Bettie	45	Geo.	46				

	O. D.	137	Emma	48	Driskell	John E.	49
	Oswald D.	47	Esther	48	Drucilla	John H.	
	Peggie	47	Fannie	48	Geo. H.	John P.	
	Peggy	47	Fanny	48	Geo.	John R.	49, 50
	Rich. H.	47	Florence	47	Geo.		60, 61
	Sallie	47, 48	Francis	48, 148	Drummond		135, 160
	Sam'l	57	Francis A.	48	Albert		1
	Sarah	47	Frank	47	Alfred	L. D.	14, 15
	Sarah P.	47	Gabbitha	47	Alice	L. W.	49, 50
	Susan	46-48	Geo. 12, 47-49, 59,		Ann	Laura	50, 51
	Theodore	47	135, 150		Ann C.	Leah	
	Thos.	47, 69	Geo. Jr.	63	Annie	Levi	
	Wm.	48	Georganne	48	Betsey	Levin	
	[—]	47	Hannah	48, 74	Betsy	Louis W.	
Douglas	Betsy	47	Hessy	48	Bettie	Lucy	49, 72, 101
	Cynthia	47	Hester	48	Carey S.	Mabel	
	Elen.	47	Ida A.	48	Chas.	Marg.	49, 50
	Ellen	47	India	47	101, 160	Marg.,	
	Fred M. T.	47	Isaac	14	Clara	Maria	
	Geo.	47	J. G.	112	Constantine	Martha	49, 50
	Jacob	12, 47	Jas.	71	Dr. F.	Martha Jane	1
	Jane	12	Jas. E.	48	Edm.	Marty	
	Leah	47	John	4, 47, 48, 96	Edw.	Mary	49, 50
	Levin	97	John B.	48	Elitia A.	Millie	
	Louis H. P.	47	John H.	48	Eliz.	Mollie	
	Rachel	97	John R.	48, 112,	Eliz. S.	Nancy	
	Thos.	47	116, 177		Eliza	Nellie	
	Thos. E.	47	Josh.	48	Emeline	Nelson	
	W.	148	Joshua	48	Emma	Nettie	
	[—] S.	148	L.	48	Esther	Patience	
Dow	Lela	47	Leah	48	Esther A.	Patsy	49, 50
	Lorenzo	47	Lizzie	47	Fillmore	Phillip	
Downing			Lucy	48	Francis R.	Pink	
	A.	148	Mary	48, 49, 88	Geo.	Polly	
	Alice E.	48	Nancy	48	Geo. D.	Preason	
	Amanda	47, 48	Pollie	48	Geo. R.	Purnell	3, 4
	Amy	48	Robt. W.	48	H. F.	Rachel	24, 49, 50
	Ann	47, 48	Rosina	48	Handy	Rich.	49, 50
	Anna	48	Sally	47	Harriet	Robt.	49, 50
	Annie	48, 49	Sam'l	48, 166	Harriett	Robt. S.	49, 50, 51
	Betsy	49	Sarah	48	Henrietta		1
	Chas.	48, 49, 112	Ship	48	Henry	Ruth P.	
	Corbin W.	48	Solomon	48	50, 118,	S.	1
	E. T.	49, 104	Stewart	47, 48, 74	125	Sallie	49, 50
	Eddie	49	Susan	48	Henry C.	Sallie A.	
	Edw.	48	Tabby	48	Hester	Sally	50, 51
	Edw. T.	48, 49	Thos.	47	Hetty	Sam'l	49, 50
	Edw. T.	48	Thos.	47	Isaiah	Sarah	49, 50
	Elenor	48	Wm.	47, 48	Jacob	Sarah E.	
	Eliz.	48	[—]	124	Jas.	Sevarin F.	10, 11
	Eliza	49	Peggy	141	Jas. C.		1
	Elizar	48	Thos.	141	Jas. W.	Sissy	
	Emily	47	Thos.	141	Jeannette	Spencer	49, 50
			Jos.	61	Jesse		64, 65
			Sarah	61	John	Stephen	
					12, 49, 50,		
					149		

Susan	49, 50, 68	Levi	51, 86	Geo. W.	8	Emeline	52
Susan P.	50	Lewis	51	Harriet	8, 72	Emiline	83
Tabitha	49, 50	Louis	51	Henrietta	51	Esther	52
Thos.	49, 50	Mahala	51	J. W.	12	Hester	52
Thos. S.	171	Marg.	51	Jas.	51, 143	Isaac T.	83
Wm.	2, 49, 50, 136, 176	Mary	51	Jas. H.	52	J. J.	23, 161
Wm. H.	39, 50	Peter	5	Jas. H.	52	J. T.	143
Wm. K.	113	Thos. A.	51	Jas. T.	51, 52	John	52
Wm. L.	49	Wm.	27	John J.	52	John A.	52, 101
Wm. T.	49	Wm. T.	51	John M.	12	John W.	52
[—]	41	Dungan		Julia	51, 52, 143	Lucy	20
Dryden		Stephenson	94	Julia A.	52	Maddison	52
Annie	159	Dunston		Leah	52	Mary S.	52
Wm. J.	159	Annie C.	51	Levenia	51	Peggie	52
Dudley		Jas.	51	Levin	51	Sally	52
Cyrus	50, 51	John	174	Lizzie	52	T. J.	120
Leah	50, 51	Kesiah	32, 174	Major	52	Thos.	52, 162
Duer		Dunton		Mary	51, 52, 115	Eichelberger	
Abel C.	51	Custis M.	51	Mary A.	51, 52	Benj. F.	174
Cath.	51	Custis M.	18, 51, 62, 117, 118	Mary E.	52	Jas.	52
Isaac	51	Eliz.	18, 51	Molly	51	Mary	52
Sarah	51	Geo.	51	Parker	52	Susan	52
Duffey		Henry	51	Peggy	52	Wm. E.	80
Alfred	51	Hv. W.	51	Peter	51, 52	Wm. F.	30
Jane	51	Ida E.	51	Peter D.	52	Wm. J.	52
Duffield		J. T.	51	Peter T.	52	Elliot	
Chas.	51	Jesse	51	Rachel	51	John W. Jr.	25
Sarah	51	John J.	51	Sam'l H.	52	Susan G.	59
Duffy		John T.	51	Sarah	51	Wm.	59
Agness	51	K—J	51	Susan	51, 52	Elliott	
Eliza	51	Leah	51	Wm.	51, 52	Ann	126
Geo.	51	Louis	51	Wm. A.	52	Caroline	52
Major	51	Marg.	51	[—]	51	Cath.	145
Peter	51	Mary	51	Edmonds		Eliz.	53
Sarah	51	O. W.	51	Ann	52	Eliz. G.	52
Duncan		O. Wise	51	Dorsey	25	J. W.	11
Cath. A.	51	Rachel	51	G. A.	52	John	46
Chas. M.	51	Susan	51	Geo. A.	52, 133	John W.	52
D.	51	Wm. C.	52	Jas.	11	Laura	126
Dricilla	51	Durpey		Jennie H.	52	Leah	126
E.	51	Josephine	29	John W.	26, 52	Lizzie H.	126
Eliz.	51	Easin		Leroy S.	52	Lorenzo D.	126
Geo.	51	Hessie E.	51	Perry	52	Marg.	53
H.	136	Isaac	51	Rachel	52	Marg. A.	53
Jane	51	East		Tabitha	52	Mary E.	126
Jas.	64	Edm. L.	51	Edmunds		Sarah	53
Jesse	30, 51	Edw. L.	51, 52	Geo. A.	23, 44	Susan	53
John	51	Elitia	52	Martha	60	Thos.	53
John H.	51	Eliz.	52	Edwards		Thos. G.	53
John W.	51	Geo. T.	51	Ann	162	Thos. M.	126
Kesiah	51	Geo.	72	Annie	52	Wm.	53, 87, 145
Kessiah	30	Geo. T.	52, 115, 116	Chas.	20	Wm. E.	126
Kiah	136	Edmunds		Edgar	52	Ellis	
Laura S.	51	Edm. C.	88	Eliza	52	Avery	53
		Eliza	52			Avra	53

Eliza	53	Francis	54	Thos. H.	54		170, 171
Geo.	53	Frank	53, 54	Thos. W.	53	John W.	171
Geo. H.	53	Geo.	54, 100, 112,	Triffie	53	Johnson	171
Harnet	126		128	Wm.	53, 54	Laura	171
Jas.	53	Geo. E.	53, 54	Wm. D.	8, 89	Louisa	171
Jennie	53	Geo. H.	54	Wm. Kittson	54	Mary	171
John	53	Geo. W.	54	Wm. L.	53	Mary E.	171
John A.	53	Grace	53	Wm. S.	54	Millie	171
Marg.	53	Gracey	146	Evins		Nancy	171
Martha	53	Hattie	54	John	54	Patsy	171
Nancy	53	Hester	165	Mary	54	Polly	55, 171
Wm.	53	Hester A.	53, 99	Ewell		Rebecca	171
Wm. H.	53	Isaac	115	0—]	170	Sally	171
Elmore		Jane	54	A. B.	55	Sam'l	171
Geo. W.	60	Jas. H.	53, 54, 76	Alfred	54, 55	Sam'l W.	171
Elzie		John	6, 53, 54,	Ann	54, 55	Sarah	171
Jesse	35		113, 116	Annie C.	55	Solomon	171
Louisa	35	John C.	28	Arinthia	55	Solomon E.	171
Emma		John H.	53	B. B.	54	Tabitha	55, 100
Emma	155	John S.	132	Betsy	24	Wm.	171
Jos.	155	John T.	54	Chas.	17, 54	Fanton	
Engles		Laura	54	David T.	170	Jas.	100
Albert	5	Leah	53	E.	111	Mary	100
English		Lewis	38	Edw.	55	Feddeman	
Albert C.	55	Litt.	25	Elenor	55	Alabama	171
Alfred C.	5	Manie	54	Eleshea	54	Geo.	171
Ennis		Marg.	53, 54	Eliz.	55	Henrietta	171
Jos. S.	53	Marg. H.	54	Eliza	55	Maggie	171
Susan A.	53	Mary	6, 53, 54	Ellen	55	Mary	21, 171
Evans		Mary C.	54	Emma J.	55	Sarah K.	171
Mary A.	54	Mary S.	53, 54	Eveline P.	54	Sewell	171
Sallie	54	Mitchell	53	G. T.	96	Wm.	171
Wm. C.	53	Molly	54	Geo. H.	54	Fedderman	
A. M.	54	Nancy	54	Geo.	74, 170	Abel	171
Albert	54	Nellie	54, 100,	Geo. H.	55	Esther	171
Alexine	53		128	Geo. T.	74	Geo.	171
Ann	53, 54, 112	Peggy	54	Gillet	24	John	171
Anna	156	Peter	54	Gilly	55	John H.	171
Beauregard	54	Priscilla	53	Isaac	55	John M.	171
Calvin	54	Rachael	54	Jane	55	Jos. M.	171
Crippen	53	Rachel	25, 54	Jas.	47, 54, 55,	Litt. D.	171
Denard	54	Rhoda	53, 54		105	Marg.	171
Denard W.	53	Rich.	20, 53, 54,	Jas. D.	55	Marg. S.	171
E. G.	54		146	Jas. Jr.	55	Mary	171
Edney	53	Sallie	53	John	55, 167	Mary A.	171
Edney S.	54	Sallie A.	54	John E.	177	Mary Ann	171
Edw.	53	Sarah	54	John E. T.	55	Mary J.	171
Edw. Wm.	54	Sarah A.	53	John F.	39	Fentress	
Egbert G.	54	Severn	54	John O.	1, 5, 11,	Agnes	171
Elijah	54	Solomon	53		14, 17, 31,	Bennet	171
Elijah E.	54	Sorin	54		39, 48, 57,	[—]	171
Eliz.	53, 54	Susan	54		72, 118,	Fenwick	
Eliza	53, 54	Susan A.	53		119, 126,	Annie	171
Elzey	53, 54	Teagle	53		133, 146,	David	171
Esther A.	81	Thos. E.	45		149, 151,	Gideon	171

Hester A.	55	Geo. W.	56, 57		71	Malinda	66
Naomi	55	Harriet	57		Thos. W.	Marv	87
Ferguson		Heber	56, 57		77, 116	Matilda	58
F. A.	55	Henry	56, 57		Tinnie	N.	27
Fiddeman		Henry O.	57		Virginia	Obediah	58
Chas.	56	Hettie	56		Wash.	Riley	79
Fidder		Isaac	56		Willie	Rose	132
Wm. M.	56	Jane	1, 4, 56		Wm. ... 4, 7, 42, 57,	S. W.	58
Fidderman		Jas.	56, 72		62, 78	Sally	58, 160
Geo.	56	John	56, 57		Wm. B.	Sam'l	58
John	130	John H.	57		Wm. F.	Sam'l J.	58
Mary	56, 130	John Henry	57		Wm. Jr.	Southey	27
Wm. M.	56	John S.	57		Wm. of John ..	Susan	58
Field		John T.	56		Zilpah	Susie	58
Ayres	56	Joice	57		[—] Wash. ...	Tabitha	58
Emma	56	Joshua	56	Fish	A—]	Thorogood	58
John D.	68	Juda	56		Alice	Tully	57, 58
John W.	68	Kate	57		Chas. H.	Vrana	58
Fields		Levi	57		Grace	Wm. ... 57, 58, 87,	160
Chas.	56	Lewis C. H. ...	57,		Henry	Wm. H.	57
Elisha	56	128			Nancy	Fitchet	
Hester	56	Lina	56		Rosetta	Ann	58
Jas.	56	Louis C. H. ...	174		Rosette	John Y.	58, 65
Louisa	56	Lucinda	72		Stella	Sam'l	58
Marg.	56	Lucy	56		Wm.	Fitchett	
Mary J.	56	M. S.	56		Wm. H.	Anna	58
Sarah	56	M—]	164		Abednego	Elitia	58
Wm.	56	Marg.	56, 57		Abednigo	Georgianna	58
Finck		Marg. A.	57		Andrew	Jaky	58
Eliz.	56	Marg. S.	56		Clara	John	58
F. J.	56	Mark	57		Delia	John L. ... 1, 28, 30,	58, 61, 73,
Finney		Mary .. 56, 57, 116,	121		Eliz.	86, 112,	
Abram	56	121			F. A.	113, 120,	
Alfred W.	56	Mary Emma ...	57		Fairfax	124, 158,	
Ambert	56	Montesco	57		Fredr.	163, 169	
Andrew G. . . 57, 84,	173	Moses	45, 57		Geo. M.	John T.	58
Ann	57	N.	56		Hennie	Lewis	13
Annie	57	Nathan	56		Henry	Mary	61
Chas. P. ... 56, 57		Nath'l	57		Hetty	Sam'l P.	58
Chas. R.	57	Oswald	145		Jane	Fitzgerald	
Clarissa	56	Oswald B.	55		Jas.	Chas.	58
Col. John	57	Oswald T.	57		John	Eliz. C.	58
Darky	17, 56	Paddy	57		John F.	Henrietta	58
Dr. E.	19	Rachael	56		John H.	Jas. H.	58
Dr. E. B. ... 56, 72		Roberta	56		John R.	Jas. S.	58
Edw.	57	Robt. H.	56		Jos.	Louisa	58
Edw. B.	56	Rosa	57		Julia	Rosa	58
Edw. O.	56	Rose	7		Julia A.	Thos.	58
Edw. W.	164	Rosey	57		K.	Thos. H.	58
Eliz.	56, 177	Sallie .. 57, 77, 164			Kate	Fitzhugh	
Emiline	45	Sarah	56, 57		Kendal ... 58, 156	T.	58
Emma .. 56, 57, 97		Scarboro	56		Kendall	Fitzpatrick	
Fanny	56, 57	Selby	57		Kendle	Mary	58
Geo.	57, 164	Susan	57				
		Thos. ... 17, 56, 57,					

	Melissa 61	Geo. S. 61, 62	Wm. 62	Sallie 63
	Triffie 61	Geo. T. 177	George	Giddins
Gaines	Levin W. 61	Isabella 62	Agnes 174	Wm. G. 63
Galding	Calvin 61	Jacob 90	Agness 62	Gilden
	Eliz. 61	Jas. 62	Caroline 62	Annie 63
Gale	John M. 88	Jas. R. 2, 61, 62, 116, 135	Eliza 35	Mary 63
Gall	Chas. 61	John 13, 152	Emma 62	Mary E. 63
	Eliz. 61	Laura 61	Fern 155	O. J. 63
	Lizzie 61	Lottie E. 61	Jas. 62	Obed 63
Gardiner	Moses 61	Louisa 35, 62	Jos. 62	Wm. 63
	Sophia 61	Moses 56	Katie 62	Wm. E. 63
	Wm. 61	Rachel 176	Louis 62	Gildens
	Wm. T. 61	Revel R. 62, 109	Marg. 62	Indie 63
Gardner	Caroline 61	Robt. 62	Mary 62	Wm. E. 63
	Cath. M. 61	Rose 62	Rich. 62	Gilding
	Charlotte 61	Sallie 62	Robt. 35	Edw. 63
	H. E. 61	Sally 13	Sally 155	Mary E. 63
	Henry E. 61	Susan 61	German	Gillaspie
	Jas. 61	Susannah 62	Wm. D. 62	Edw. J. 160
	Jas. Wm. 61	Thos. 26, 62, 105	Gibb	Gillespie
	John 61	Wm. 61, 62	Eliza W. 63	Annie 63
	John L. 61	Gaskill	Frances 63	Cath. 59, 63
	Julia A. 61	Chas. 62	Geo. 155	Edw. J. 70, 160
	Lelia 61	Eliz. 62	Jas. 63	Esther 30, 63
	Marg 61	John T. 62	Mary 63	Geo. 63
	Marg. 61	Sarah L. 62	Susan 63	Geo. T. 63, 174
	Marg. S. 61	Gaskins	T. B. C. 1	Jas. 30, 63
	Mary 61	Chas. 62	Thos. 44, 90	John 63, 155
	Moses 61	E. Tom 62	Thos. B. 172	John L. 63, 68, 91
	Sallie 61	Eliz. 62	Thos. B. C. 63	Leah 63
	Sophire 61	Eliza 62	W. J. 42	Maria 63
	Wm. 61	Emma 62	Wm. 62, 63	Mary 58, 153, 154
	Wm. H. 61	Geo. 62	Wm. J. 100, 169	Peter 113, 118
	Wm. T. 61	Geo. F. 62	Gibbons	Sally 63
Garner	Emmett F. 61	Geo. T. 62	Alfred J. 63	Gillet
	Mattie 61	Geo. Thos. 62	Cath. 63	Caroline 63
	Polly 61	Geo. W. 62	Edy 63	Stephen 63
	Wm. T. 61	Henry 62	Frank 63	[—] 44
Garrison	Abel 176	Jas. 62	Henry 63	Gillett
	Betsy 56	John 20	Jane 63	Anna S. 15
	Clara E. 61	John J. 62	Jas. 63	Gibert 63
	Clarissa 61	John W. 62	Jas. T. 52, 63	Henretta 113
	Eliz. 61, 62	Jos. P. 62	Louisa Anna 63	Henrietta 16, 39, 63
	Emma 62	Josephine 62	Mary 63	John W. 15, 39, 113
	Esther 61, 62	Lizzie 62, 100, 169	Mary A. 63	Mary 63
	Geo. 62	Maria 62	Matilda A. 63	Sarah E. 63
	Geo. H. 61	Nancy 62	Sallie 63	Wm. 16, 39, 63
		Sarah 62	Wm. T. 63	Gillette
		Severn Wm. 126, 134	Giddings	Gilbert G. 63
		Thos. 62	Alfred 20, 63	Mary 63
		Willie 62	Emma 63	Sarah E. 63
		Wilson 70	John 63	Wm. 16, 39, 63
			John M. 63	Gillispie
			Maggie 63	Maria 63
			Nathan 63	

	Sallie 133	Betsy 49, 136	Wm. P. 65	Wm. 65
	Thos. 24	Eliza 64	Goin	Wm. H. 65
	[-]. W. 133	Geo. 64	Stephen 65	Grey
Gladden		John 64	Vienna 65	Jas. E. 65
	Calvin R. 110	John W. 111		Griffin
	Michael 61	Louis 64	Mary 135	Ara 65
	Sally 27	Lucy 64	Peter 135	Arinthia 65
	Sol. 27	Mary 64, 122	Goody	Betsy 102
Gladdin		Godfrey	John 5	Chas. 65
	Patsy 160	Eveline 64	Mary 5	Comas 65
	Wm. 160	Levin 64	Gordy	E. 65
Gladding		Peter 64	Cath. 65	Esther 65
	Solomon J. 64	Godwin	John 65	Henry 166
	Alfred M. 64	A. 64	Mary 65	Jas. 65
	Bettie 64	Alfred 35	Grant	Leah 65
	Brunette 64	Ann 64	Anna 65	Lewis 65
	Burwell 64	Benj. 64	E. S. 34, 49, 109,	Louis 65
	Calvin R. 27, 64	Bernetta S. 64	134, 140	Marg. 65
	Dem. J. 64	Betsy 37, 64	Edw. 65, 72, 120	Mary 65
	Edw. 63	Douglas 64	John D. 8, 65	McComes 65
	Elany 154	Edw. 64	O. F. 66	Nancy 65
	Eliza 27	Edwin 64	Sarah 65	Rachel 65
	G. W. 63	Eliz. 64	Sarah E. 175	Rosa 65
	Geo. T. 64	Ella 64	Susan E. 65	Sally 166
	Geo. W. 170	Ella H. 64	Tabitha 65	Sarah 65
	Geo. W. 64	Geo. 64	Gray	Susan 65
	Georgianna 64	Geo. W. 64	Alice 65	Wm. 65, 102
	Harry 153	Harriet A. 64	Ann 65	Grinalds
	Henry 64, 140	Henry 97	Dennis Jr. 65	Eliz. 40
	Hettie A. 64	Jacob 64	Eliz. 173	John W. 109
	Hetty 64	Jane 64	Eliza 65	Luther W. 40
	J. H. 64	Jas. D. 64, 117	Isaac 102	Marg. 109
	J. W. 102	Jos. 64	Jas. 25	Parker 40
	Jas. 63	L. D. 64	John H. 65	S. 103
	Jas. H. 10, 63, 64,	Leah 64	Jos. 65	Sarah 26
	156, 165	M. F. 64	Jos. S. 65	Stephen 26
	John G. 63	Mary 64	Juliet 65	Thos. 115
	John H. 9	Mary E. 64	Levin 65	Wm. J. 170
	John W. 64, 140	Nich. 64	Mary 65	Grinnalds
	Julius 59	Obed 64	Mary R. 65	Anna T. 66
	Lloyd S. 64	Obediah 64	Nancy 65	Annie E. 122
	M. J. 64	Peter 64	Polly 65	Benj. T. 122
	Marg. 64	S. A. 64	Sallie 65	Cath. 65
	Marg. J. 64	Sam'l 64	Sam'l 173	J. E. 66
	Mary 63, 64	Scarborough 64	Sarah T. 65	J. Wm. 65
	Mary J. 64	Stephen 64	T. R. 139	Jas. E. 65
	Mary Jane 63	Trania 64	Thos. 65	Jas. H. 122
	Mary W. 156	Wesly 64	Thos. J. 65	John 65
	Oliver J. 64	Wm. of Jas. 64	Thos. R. 65	L. M. 66
	Polly 63	Goffigon	Green	Lizzie M. 65
	Sally 63	Eliz. V. 65	Albert 65	Mary 65
	Solomon J. 64	Fluvianna 65	E. 65	Sallie 65
	Susan J. 64	J. Alma 65	Eleanor 65	Southey 65
	Wm. D. 63	Marg. 65	Eliz. 65	Southy S. 66
Glenn		Wm. 65	Jas. E. 65	Wm. 65

Grinnolds		Henny 66	Wm. T. 67	Jas. 68
Jefferson 66		John 148	Wm. T. 67	Jas. A. 68
Groom		John J. 66		Jas. H. F. 68
Nich. 66		Laban 66	Haag	Jas. H. T. 68
Sally 66		Leah 66	E. L. 67	John 61, 68, 125,
Groten		Litt. 66	Nath'l 67	143, 157
Adeline 66		Malissa 66	Sarah 67	John D. 68
Geo. 66		Marg. 50, 66, 67		John F. 68
Jas. H. 176		Maria 66	Hack	John of R. 61
John 66		Maria S. 65	Ann 67	John T. 73
John L. 66		Melissa 66	Anthony 67	Kate 146
John P. 66		Parker 66	Dennis 67	Kessia 68
John W. 66		Sallie 148	Fannie 67	Lizzie 68
Lovie 66		Sally 66	Geo. 67	Mary 68
Marg. 66		Sarah 66, 67	Jane 67	Missouri 68
Mary 66		Sarah A. 66	John 67	Molly 68
Matilda 66		Tabitha 66	John W. 67	Nancy 67, 68, 157
Thos. 66		Thos. 66, 67	Kiah 67	Napoleon 68
Wm. 66, 140		Wm. 66	Louis 67	Napoleon K. 68
Wm. Capt. 58		Wm. S. 66	Marg. 3	R. L. 67
Groton	Guy		Matilda W. 80, 91	Rachel 68
G. H. 24		Alice O. 67	Nancy 67	Robt. 68
J. W. 80		Bernetta 67	Peter 67	Robt. H. 68
Jas. P. 90		Betsy 108	Peter L. 67	Robt. L. 101
Susan 87		C. 146	Rich. 67	Robt. T. 68
Wm. A. 87		Edw. T. 67	Sabra 67	Rosa 68
Growton		Ellison 67	Sally 67	Sallie 68, 125
Wm. 30		Geo. 74, 97, 103,	Stephen 67	Sally 26, 68
Guillette		104, 109,	Thos. 3	Sally E. 68
G. G. 66		145, 147	Hales	Sam'l 68
Gummerson		J. E. 40	John 83	Santa Anna 67
A. E. 66		J. W. 67		Sarah 68
A. F. 66		Jas. E. 67	Haley	Shadrack 67
Gunby		John 108	Annie 67	Susan 68
Benj. 96		John W. 67, 118	Elitia 67	T. 67
Gunter		Josephine 67	John R. 67	Thos. 26, 42, 68
Agnes 66, 115		Levin 67	John T. 67	Thos. J. 68
Alfred 66, 67		Louis F. 67	Marg. E. 67	Thos. Jr. 68
Anna 67		Marg. 45, 67	Nancy 67, 79	Thos. S. 68
Ben-] 50		Marg. E. 67	Rebecca 67	Thos. S. of A. 68
Benj. 96		Maria J. 67	Robt. 67	Thos. Sr. 68
Benj. C. 66		Mary 67	Wm. 67, 79	Virginia D. 68
Benj. Jr. 66		Mary S. 67		Wm. 68
Benj. T. 56, 66, 67		Nellie 67	Hall	Wm. H. 68
Edm. 66, 125		Robt. 45, 67	Agnes 68	Wm. H. 68
Edw. 66, 72, 115		Robt. J. 67	Anthony 68	[—] 67
Edw. M. 66		S. A. 145	Anthony L. 68	Hallett
Edw. J. 66		Sarah 67	Anthony L. Jr. 68	Sue A. 68
Eliz. 66		Selby 67	Eliz. 68	Hancock
Ellen F. 66, 67		Susan 67, 90	Eliz. E. 68	Fred J. 68
Emma 66		Susan A. 67	Eliza J. 68	Sarah F. 68
Florence 66		Thos. R. 136	Emma 68	Handsen
Geo. 66, 130		Wm. 67, 90, 146	Frank L. 67	Phillip 129
H. 176		Wm. F. 67	Geo. 68	Handy
H. T. 67		Wm. H. 67	Geo. Jr. 68	Caroline 69
			Hannah 68	
			Henry 68, 113	
			Henry Sr. 68	
			Isaac 68	

Hester	68	Thos.	69	Juliet	70	Ann F.	30, 103, 115, 143, 161, 169
Jas.	69	Thos. W.	109	Katy	84	Cath.	113
John	68	Harman		Kendal	70	Emma	71
Marg.	69	Anna	69	L—]	101	Jas.	18, 71, 113
Maria	68	Ellen	69	Laura	69, 70	Jas. E.	71, 139
Mary	69	Emma	69	Leah	70	Jas. F.	71
Robt.	68, 69	Geo. H.	69	Lettie	70	Jas. W.	41
Rose	69	John	69, 153, 154	Malinda	70	John	71
Wm.	68, 69	Marg.	103	Marg.	101	John W.	71
Hanger		Mary	153	Martha	69	John Wm.	71
Jacob	141	Mary E.	21	Mary	3, 70, 81	Laura	71
Hanie		Peter	69	Mary J.	70	Maggie	71
Thos. G.	69	Peter C.	114	Nancy	69, 70	Marg.	41, 71
Hanson		Sarah	69	Peter	70	Marg. A.	71
Adelia	69	Walter	69	Peter Jr.	69, 70	Marg. E.	71
Christian	69	Wm.	69	Rachel	70	Mary	71
Hargess		Harmanson		Rosa	70	Nancy	71
Mary	69	Ann	69	Rosey	70	Peggie	71
Thos.	69	Ann C.	69	Sallie	70	Peggy	18
Hargis		Annie	69	Sarah	70	Rachel	71
Bagwell C.	69	C. L.	69	Siner	116	Sarah	71
Benj. F.	69	Chas. L.	69	Susan	70	Sudie V.	71
Bill	69	Dr. Chas. L.	4	Tabbie	70	Wm.	71
Caroline	69	Geo.	69	Thos. E.	70	Wm. H.	144
Comfort	37	Jacob	69	Tinnie	70, 140	Wm. T.	71
Crecia	69	John	69	Wiley	69		
Eliz.	52	Mary	69	Wm.	3, 70, 140		
Essie T.	69	Wm.	69	Wm. J.	70, 96	Hart	
Geo.	69	Harmon		Harmonson		Betsy	71
Harriet	69	Akin	70	Cath.	70	E. J.	71
J. T.	69	Ann	70	John H.	70	Elitia	128
Jacob	37	Anna	70	John L.	70	Fanny	71
Jas.	140	Annie	70	Shirman	70	Geo. H.	71
Jas. F.	69	Arinthia	70	Harper		Henrietta	71
Jennie	69	Betsy	70	Sally	18	Jas.	12
John	69	Dan'l	70	Wm.	18	Jas. H.	71
John Jr.	69	Edw.	70	Harris		John	71, 122, 128, 148
John Thos.	69	Emma	70	Betsy	71	John Sr.	71
Leah	75, 132	Fanny	70	Eliza	70	Malvina	71
Levin	69	Hamet	75	Emily	70	Mary	12
Lovey	69	Hennie	70	Emma	83	Mary C.	71, 112
Marg.	69	Henry	70	Frank	71	Ritta	148
Maria	69	J. E.	101	Isaac	71	Susan	71
Mary J.	69	Jas.	69, 70, 96, 101	John	70, 98	Thorogood	71
Missouri	69	Jas. H.	70	Lemuel J.	70	Virginia A.	71
Mollie	69	Jas. K.	70	Marg.	70	Wm.	71
Nancy	69, 140	Jas. W.	69, 70, 78	Nancy	71	Wm. D.	71
Nat.	69	Jennie	70	Ocia	71	Wm. F.	71
Nath'l	69	Jesse	70	Patsy	143	Wm. H.	71
Nath'l	69	John	2, 42, 69, 70, 78, 96, 154	Susan	71		
Noah	69	John	2, 42, 69, 70, 78, 96, 154	T. G.	31, 70	Hartman	
Peter	69	John E.	70	Thos. G.	71	Aaron R.	71
Sallie	69	John J.	70	Wm.	70, 71	Emma	71
Shepherd	69	John W.	70, 101	Harrison		Lancelott	71
Stephen	69			Ann	71	Mattie	71

Hastings		Jobe 2	Asa 73, 112	Thos. S. 73
A. M. 131		John 72, 102, 103, 135	Asa T. 73	Travis A. 39
Lucy 71		John W. 72	Asie 73	Viola 73
M. 71		Lizzie 72	Betsy 73, 112	Viola J. 73
Hatenev		Marg. 72, 137	Caty 73	Virginia 73
Henry 72		Mary 72	Chas. D. 73	W. A. 73
Marg. 71		Peter 72	Edw. 8, 112	Wm. 73, 115
Haterry		Robt. 52	Edw. H. 24	Wm. H. 73
John 71		Sabra 2	Edw. T. 73	Wm. T. 73
Susan 71		Sam'l 106	Elijah 73	[—] 73
Hath		Wilson 72	Elijah W. 73	Higgins
Isaac 71		Wm. 130	Eliz. 73, 137	Marianna 73
Marg. 71	Henderson		Eliza 73	Michael Henry 73
Hathaway		A. G. 72	Ella 73	Nath'l 74
John W. 71		Annie 18	Ellen 73	S—] 74
Polly A. 71		E. 41	Geo. 73	Zena 73
Hatiorey		Edm. 18, 72	Geo. E. 38	Hill
Mary 71		Harriet 72	Geo. R. 73	Jos. T. 74
Hattin		Henry 72	Henry 73	Annie 15
Ida 71		John 158	India A. 73	Dan'l 74
Louis 71		John B. 72	Isaiah 73	Eliz. 74, 113
Hatton		Levin 72, 96	J. Lee 73	Emma 74
Ella 72		Maggie 72	Jane 73	Hattie 74
Jas. 71, 72, 101		Marg. 72	Jas. 73	Hetty 74
Jas. Jr. 71		Martha 72	Jas. E. 73	J. T. 74
Lucinda 71		Milly 72	Jeff Lee 73	Jane 74
Marg. 72, 107		Nancy 72	Jennie 73	John 74
Mary 71		Parker 72	John 73	John B. 74
Missouri 72		Robt. 166	John H. 137	John J. 74
Peggie 72		Robt. S. 1, 72	John P. 73	John P. 74
Wm. H. 72		Sam'l 72	John R. 73	Jos. T. 61
Hay		Sebastian 72	Katy 163	Julius 74
Geo. 147		Susan 72	Kessiah 73	Litt. 74
Jane 147		Susan R. 72	L. D. 39	Litt. R. 74
Hazel		Wesley 72	Laura 73	Lloyd S. 74
Elizar 72		Wm. 72	Lewis 73	Mary 74
Hazzard		Hendrow	Luercia 73	Mary J. 74
Priscilla 125		Eliz. 72	Malinda 73	Mary M. 74
Thos. 125		Robt. 72	Marg. 73	Molly 74
Heath		Henry	Maria 73	Rebecca 169
Abram 148		Fanny 72	Mary 39, 73	Sam'l 74
Albert R. 84, 117, 118		M. W. 72	Molly 73	Sam'l R. 113
Amy 72		Henry J.	Polly 73, 123, 143	Sarah A. 74
Annie 72		Eliz. 17	Rachael 73	Susan 74
Ashby 72		Hersey	Rhoda 73	Timothy 74, 169
Benj. Bushrod 72		Caroline 73	Rich. 73, 143	Wm. A. 74
Dianna 72		Frank 73	Rich. of W. 73	Wm. H. 74
Edw. T. 72		Hewitt	Robt. 73	Wm. J. 169
Eliz. 72		Virgal 1	Robt. W. 73	Zippora 74
Ellen 72	Hickman		Sally 73	[—] 74
Geo. 72, 137	Anna 8		Sarah 73	Hinman
J. W. 29	Anne 73		Stephen 163	Alice 74
Jennie 72	Annie 73		Susan 73	Ann 74
Jesse 72	Arthur 73		T. S. 73, 89	Elijah 36
			Thos. 123	Eliz. 74, 149

Eliz. W.	75	Balinda	75	Grace	76	Rachel	60	
Emma	74	Bellie	75	Hannah	76	Rosa	76	
Emory D.	74	Chas.	75	John	30, 75, 135	Rose	76	
Esther	74	Chas. W.	75	Marg.	76	Sally	63, 76	
Geo.	74	Darky	75	Mary	75, 76	Serry	76	
Gillie	74	Dow	36	Nath'l	33	Sylvester H.	76	
Jane	75	Eleshea	75	Rich.	171	Wm. H. B.	115	
Jas.	21, 74	Elijah	75	S.	33	Wm. K.	37, 63, 76, 100, 115	
Jas. S.	74	Elisa	75	Sallie	133	Wm. S.	76	
Julia A.	74	Ella	75	Sally	75			
Lewis	74	Emma	75	Sam'l	76, 133			
Lewis F.	130	G. W.	75	Sam'l H.	171	Hophins		
Louis	74	Geo. K.	75	Tealy O.	171			
Louis F.	74	Geo. W.	75					
Martha	74	Gilbert	37, 75	Hollis		Hopkins		
Mary	74, 75	H. H.	75	Elmer	76		Alicia	76
Mary A.	74	Hannah	75	Mary	76		Bessie W.	77
Nancy	36	Henry	75	Robt.	76		Bettie S.	77
Perry	74	J.	102	Sue	76		C. W.	77
S. S.	74	Jennie	75	Holmes			Edw. W.	77
Sabra	74	John	75, 126	E.	172		Eliz.	142
Sally	75	John of Geo. K.	75	Emma	76		Eliza	127
Sam'l	74			Jas.	172		Ella H.	77
Sarah	74	John T. D.	75	Holstein			Frank P.	77
Sewell	44, 74	Levi	75	Chas.	76		Geo. J.	77
Susanna	75	Lizzie	75	Comfort	88		Georgie E.	77
Thos.	74, 75	M.	16, 75	Eliz.	76		Henry	77
W. H.	22, 74	M. L.	164	Mary	76		Henry T.	77
White	74	Major	75	Mary J.	76		Hessey	77
Witt	74	Maria	75	Wm.	76		J. J. H.	77
Wm.	74, 75	Mary	75	Holt			Jane	77, 120
Wm. H.	74	Missouri	75	Edw.	76		Jane H.	77
Wm. P.	74	N. D.	75	Marg.	76		Jesse K.	77, 142
Hinnman		Nathan	75	Hope			John	22, 76, 77
Hessy	104	R. J.	75	Agnes	76		John C. L.	77
Perry	104	Sallie	75	Arinthia C.	76		John P. L.	77
Hitchens		Sarah	75	Cath.	63, 76		John R.	77
Geo.	75	Susanna	75	E.	74		Josephine	77
Mary F.	75	Sylvannius	75	Edw.	76		Leah	76, 77
Hitchins		Sylvester	75	Ellen	76		Manie	77
Georgeanna	75	W.	102	Geo.	76		Mary	76
Wm. H.	75	West	75	Geo. P. S.	76		Mary A.	77
Hoewood		Wm.	48, 75	Geo. S.	76		Millie	77
John	59	Holland		Geo. S.	76		Rich.	31
Hoffman		Anne F.	50	Geo. T.	76		Sarah	22, 31, 77
Annie	75	Clarissa	67, 76, 139	Isaiah	76		Sidney	77
Jas. W.	75	David	76	Isariah	76		Sidney J.	77
Maggie	75	E. T.	75	Jane	76		Spencer D.	77
Noah S.	75	Edw.	75, 76	John	76		Stephen	76, 77, 120, 126
Rosa	75	Edw. T.	76	Kendal	76		Stephen Jr.	77
Wm. G.	75	Edw. T.	76	L. J.	76		Susan	77
Holden		G. P.	76	Laura	76		Wm.	5, 127
Ailsy	48	Geo.	76	Lovie	76		Wm. W.	114
Anna	75	Geo. W.	76	Mary	76			
Annie	75			Molly	76	Hornsby		
				R.	115		Clara	77

Clarissa	77	Hughes	Raymond G.	78	Robt.	23, 79
Eliz.	77	Geo. Earl	Raymond R.	78	Rosev	78
Hester	77	Hull	Susan	78	Sarah	101
Jane	77	Anthony L. Jr.	Wm.	78	Severn	79, 134
Jas.	77, 117	Jas. H. T.	Wm. L.	78	Susan	79
Jas. T.	77	Sally E.	Hyslop	Bettie	W. E.	11
Jas. W.	77	Humphrey	Bettie	78	Wm. E.	78, 79, 125
John W.	77	Ann	Eliz.	78	Wm. L.	79
Mary	80	Bettie C.	Francis	78	[—]	91
Mary T.	28	Eliz.	Jas.	20, 78	Jacobs	Arthur J.
Rose A.	77	Joshua	John W.	78, 86	Arthur J.	67, 79
Wm.	77	Joshua E.	L. G.	78	John	79
Horsey		Humphreys	L. J.	107, 149	Nancy	79
Charlotte	77	Joshua E.	Levin Jas.	78	Sabra	79
Eliz.	99	Hundley	Mariah	78	James	Abel T.
Harriet	77	John T.	Mary	78	Abel T.	79
Henry	77	Priscilla	Mollie	78	Alfred W.	79
Henry C.	77	Hunly	S. A.	78	Eliza	3, 79
Jane	77, 172	Geo.	Sadie M.	78	Geo. T.	79
Lucy	77	Hickman	Sallie	150	Geo. W.	79
Mary	117	Hunsley	Smith	115, 116, 150, 163	Jas.	120
Phoebe	77	Jas. E.	Wm. H.	78	Jeffrey	76
Sam'l	77	Hurley	Ingersol	W. A.	Jesse K.	116
Sarah	77	Comfort A.	W. A.	78	John	79, 81, 82
Wilson	77	Hurst	Jackson	Benj.	John H.	23, 79
Wm. L.	117	Ann	Benj.	78	John T.	79
Wm. T.	163	Eliza	Jane	78	Labania	79
Howard		Ellen	John	78	Levin	3, 79
Betsy	77	Geo.	Jacob	Akum	Levin S.	79
Ella	77	Jas.	Akum	12, 70	Levin T.	166
Jas.	77	John	Alfred	78	Llewellyn	79
Huckley		John T. K.	Annie	79	Marg.	79, 120
F. F.	104, 105	Susan	Arthur	79, 101	Mary A.	79
Hudson		Thos.	Benj.	114	Mollie	109
Alfred	77, 104	Hutchinson	Bettie	79	Peggie	79
Chas.	172	Babel	Burhrod	79	Peter	79, 120
DeMarriah	157	Caroline	Charlott	79	Sarah	79
Drucilla	77	Cath. A.	Charlott A.	79	Sudie	79
Evans	77	Dorinda	Dan'l	79	Susan	79
Geo T.	77	Dorrinda	Dolly	79	Tabitha	79, 160
Hester	77	Edm. W.	Edm.	79	Thos.	109
John	77	Geo.	Eliz.	70	Thos. B.	116
John A.	77	Harriet	Em. D.	79	Thos. H.	33, 116, 160
Jos. L.	77	Jas.	Emma	79	Viola	79
Joshua E.	77	Jas. H.	Emma J.	79	Wm. T.	79
Laban	77	John	Esau	78	Jarman	Charlie
Leah C.	77	John W.	Geo. W.	78, 79, 109	Charlie	79
Mary	77	L.	J. D.	51	Mary A.	79
Mary A.	77, 104	Louis	Jeff. D.	79	Wm.	79
Nancy	77	Mary	M. A.	79	Jarvis	Elitia
Priscilla	77	Nancy	Mary	78, 79	Elitia	79
Sarah	77	Oswald D.	Peggie	79	Jeffers	Elma E
Sarah E.	77	R. R.	Peggy	78	Elma E	79
Sarah J.	77	Raymond				
Walter	77					

	Mary 79	Parker K. 80	Jas. T. 82	Wm. A. 82
Jeffreys	E. G. 79	Rebecca 80	Jerusha 81	Wm. J. 69, 81, 98
	Elmer 79	Reuben 80	Jerusla 82	Wm. L. 121, 147
	Mary 79	Sam'l 80	John 81, 82	Wm. of John 81
Jeffus		Selby 42, 80	John H. 81	Joines
	Henrietta 79	Susan 80	John Parramore 81	Becca 82
	Sorrice 79	Wm. 80	John S. 82	Denis 82
Jenkins		Wm. J. 80	John S. 81	Thos. H. 141
	Arinthia 80	Wm. of J. 80	John T. 81, 82	Jones
	Chas. 79	John	John W. 81, 82	A. 19
	Chas. H. 80	Eliz. 74	Jos. 81	Alex. E. 82
	Dan'l J. 5	Mathews 74	Kate 81, 82	Allen 2
	Emily S. 80	John A. C.	Laban 82	Alsie 82
	Geo. 76	Mary B. 89	Labin 98	Ann 82, 83
	Rebecca 76	Johnson	Laura 82	Ann E. 83
	Sallie 79, 80	- J. 81	Leah 81	Arintha 82
	W. J. 80	A. F. 81	Lukey 81	Bettie 82
Jester		A. J. 83	M. A. 81	Burton 7, 83, 150
	A. 80	Abel T. 84	M. G. 81	C. C. 82
	Addie 80	Ann 82	M. W. 81	Caroline 82
	Alabama 80	Asher 16	Manie M. 81	Cary 82
	Andasia 80	Augustus W. 82	Marg. 81	Comfort 16, 19
	Benj. F. 80	Bessy 81	Marg. R. 84	D. W. 82
	C. T. 80	Chas. 82	Maria 81, 82	Dan'l 16, 82, 157
	Chas. T. 80	Cordelia 81	Mary 81, 82	Dan'l 19
	Delia 80	D. H. 7	Mary A. 16	David W. 82, 83
	Drucilla 80	Dan'l 81, 136	Mary A. B. 69	Dollie 82
	Eba 80, 150	E. B. 81	Matilda 81, 82	E. H. W. 82
	Elias 80	Edw. 75, 81	Moses 81, 126	Edith 75
	Elias H. 80	Edw. S. 82	Nancy 81, 158	Elatie E. 82
	Elijah 80	Eliz. 81	Patience 81, 82	Eliza 83
	Eliz. 80, 161	Esther 22, 81	Peggie 82	Elzey 63
	Eliza 80	Ezekiel 108	Peter 66	F. Elton 83
	Emma 80	Frank M. 82	Polly 81, 153	Fredr. D. 83
	Georgia 80	Fred 82	Racheal 81	Geo. 7, 83
	Hetty 80	Gaddy 158	Rachel 82	Geo. C. 19
	Isaac 80	Geo. 80, 81, 115, 158	Rachel E. 81	Geo. E. 82, 83
	Jacob 100, 161	Georgie 82	Rachel H. 81	Geo. W. 82
	Jane 80	Grace 81	Rebecca 148	Georgeanna 83
	Jas. 80	Harriet 81, 82	Renna 82	Hattie A. 83
	John 80	Harry 82	Rich. 81, 82	Howard F. 83
	John C. 80	Harvey 82	Sallie 75	Howard L. 82
	John Jr. 80	Henry 81, 82	Sally 82, 147	Ida V. 83
	John W. 80	Hester 81	Sam'l 76, 81, 82	J. 82
	Kendal 80	I. T. 81	Sarah 66, 68, 81, 82	J. D. 83
	Lambert 80	Iby 136	Sarah A. 81	Jas. 82, 83
	Libba 80	Isaac 81, 82	Severn P. 81	Jas. S. 82
	Marg. 80	Isaiah 81, 143	Sylvester 82	Jas. V. 83
	Maria 80	Isaiah T. 81	Tabitha 82	Jenetta 83
	Mary 80, 150	J. T. 81	Thos. 81, 82, 166	Joanna 82
	Mary A. 80	Jas. 11, 81, 82	Thos. H. 31, 81, 82	John 83
	Mary E. 80	Jas. H. 81, 82	W. J. 81	John C. 82, 83
	Nancy A. 80	Jas. T. 82, 147, 153	Wm. 81	John of Sally 83
	Parker 80			John W. 82
				Lemuel 169

Leonard	2	Joshua	83, 166	Arthur	84	Rich	85
Major	82	Levin S.	28, 70,	Betsy	167	Rosa	85
Maria Jane	82		84, 95, 127,	Bettie	84	Rose	84
Mary	7, 82, 83,		138, 147,	Cath.	85	Sally	84, 85
	157		157	Cerena	84	Sally J.	85
Mary J.	150	Marg.	41, 83, 84	Chas.	84	Sally W.	85
Mrs.	82	Maria	83	Chas. P.	84	Sam'l	84, 85
Nancy	83	Mary	83, 166	Clarisa	85	Sam'l J.	85
Nellie J.	82	Mary A.	83, 84	Clarissa	85	Sam'l L.	85
Nettie	83	Mary Ann	84	Comfort	85	Sam'l of J.	84
Oswald W.	82	Phoebe	136	Ebby	21	Sam'l R.	85, 166
Peter	83	Rachael	48	Edm.	21	Sarah	76, 85
Rebecca	82, 83	Rebecca	83	Edw.	84	Susan	84, 85
Reuben	83	Sabra P.	84	Elias	76	Susanna	151
Robt.	2	Sallie	83	Eliz.	85	T—]	84
Rosa A.	82	Sally	83	Eliz. S.	84	Tabitha	85
Sam'l	7, 82	Sam'l	83	Emeline	84	Teakle	85
Sam'l M.	82	Seymour Thos.	136	Esther	85	Vienna	85
Sam'l W.	83			Frank	85	Wm.	84, 85, 89
Sarah	60, 82	Smith	84	Geo.	85	Wm. H.	84
Smith	83	Southey	83, 84	Henry	32, 85	[—]	85
Sophia	83	Susan	84	Henry Jr.	40	Justis	
Susan	82, 83	Susan A.	83	Isaac	84, 85	Carrie	85
Tabitha	83	T. R.	83	Isaiah	84, 85	Clarissa	85
V. Lee	83	Tabbie	83	J. S. H.	109	F. P.	85
Wm.	82	Tabitha	84	Jas.	84, 85, 95	Henry	85
Joynes		Thos.	82-84, 126	Jas. E.	84	Hy.	85
A. J.	84	Thos. A.	83	Jas. H.	61, 102	Jas.	85
A. Tank	84	Thos. R.	28, 83,	John	84, 85, 122	Louisa	85
Abel	83		84, 115,	John H.	85	Rosa	85
Agnes	68		116, 130,	John T.	84	Sam'l	85
Ann	83, 84		144	John W.	85	Susan	154
Ann C.	174	Tully A.	84	Jos. H.	85	T—]	85
Ann J.	84	Tully A. T.	112	Lacy	84	Teakle	85
Arma	83	Wm.	48, 83, 84	Louisa	85	Wm.	154
Armstead	84	Wm. G.	137	M. A.	84	K—]	
Ary	84	Wm. J.	84	Maggie	85	Frances A.	85
Chas.	84	Wm. P.	83	Marg.	85	Wm.	85
E. T.	83	[—]	84	Marg. J.	84	Kane	
Edw.	84	Jubilee		Marg. S.	84	Betsy	86
Edw. D.	63, 83, 96,	Geo.	84	Martha	85	Easter	86
	174	Jane	84	Mary	84, 85	Eliz.	85
Elias T.	41, 83	John	84	Mary A.	84, 85	Sally	87
Eliz.	83, 84	Lewis	84	Mary E.	84	Wm.	86, 87
Eliza	84	Mary	84	Mc[—]	85	Karr	
Ellen	83	Mary J.	84	Nancy	84, 85	Geo.	86
Geo.	83	Jubock		O.	167	Lucy	86
Grace	83	Emily	113	Parker of P.	85	Keaton	
Hannah	65	Justice		Parker of P.,	85	Betsy	86
Harriet	83, 84	A.	84	Peggy	85	Eliz.	52
Henry	83	Adeline	85, 95	Polly	85	Ella D.	86
J. W.	46	Alex. G.	84	Presilla	166	Harwood	86
Jas.	68	Alfred	85	Revel	84	Jas. T.	86
John J.	162	Archie	84, 85	Revel J.	85	Marg. A.	86
John W.	2, 83	Arinthia	85	Revel of L.	84	Thos.	52

Kellam

A. J. T. 102
 A. P. 86
 A. S. 79
 Abram 10
 Airy 135
 Alfred C. 86
 Alfred C. 143
 Ann 86
 Anna 51, 87
 Annie 87
 Argle 87
 Augustus 86
 Augustus J. F. 117
 Augustus J. T. 86
 Benj. 86
 Betsy 5, 52, 86
 Bettie W. 86
 Buris 86
 Burleigh C. 86
 C. 86
 Celia 86
 Chas. 29, 86, 87
 Colie A. 87
 Columbus 87
 Cordelia 86
 Cordie 86
 Custis 86
 Custis W. 98
 E. O. 87
 E. W. 86
 Eberne 87
 Edw. W. 86
 Edwin E. 86
 Elijah 87, 90
 Eliz. J. 87
 Eliza 86, 123
 Eliza E. 16
 Ellen 86
 Emma 86-88
 Esau 86
 Estelia 135
 F. C. A. Jr. 86
 F. E. 87
 Fannie 86, 87
 Franklin S. 87
 Fred. C. A. 86,
 118
 Fredr. C. A. 16,
 132
 Geo. 51, 86, 87
 Geo. E. 87
 Geo. of E. 86
 Gordon 87
 H. B. D. 157

Harmon 86
 Harmon P. 88
 Harriet B. 115
 Harriet B. D. 79
 Henry 29
 Howson 52
 Hulton 86
 Isaac 87
 J. W. 86
 Jane 87
 Jas. 83, 87, 127
 Jas. E. 87
 Jas. L. 86, 116
 Jas. W. 87
 John 5, 9, 86, 87
 John E. T. 87
 John M. 116
 John R. 62, 86, 87,
 96, 130,
 143
 John W. 86, 87
 Johnathan 120
 Johnathan W. 88,
 113, 116
 Jonathan 4
 Julia A. 86
 Kiah 86
 Kunie 86
 Leah 86, 87
 Levi 86
 Lewis 86
 Louisa 86
 Manie G. 86
 Marg. 4, 29, 87,
 161
 Mariah 87
 Mary 6, 86
 Mary A. 87
 Mary E. 87
 Mary F. 87
 Mary J. 86
 Millie 87
 Nancy 86, 87
 Nath. J. 86
 Patsy 86
 Peggy 87
 R. W. 87
 R. W. T. 87
 Rachel 86
 Roseann 86
 Sadie M. 87
 Sallie 87
 Sally B. 116, 129
 Sally R. 87
 Sam'l 86-88, 125,

138
 Sarah 10, 87
 Sarah L. 87
 Severn 86
 Severn A. 87
 Shepard 86
 Sidney Thos. 86
 Steven A. 87
 Stewart 86
 Susan 86, 87
 Teakle 86, 87
 Thos. 87, 161
 Thos. A. 87
 Thos. C. 86, 171
 Thos. H. 87, 158
 Thos. Hall 22, 129,
 155
 Thos. Hutton 87,
 116
 Thos. R. 87
 Thos. T. 62, 87
 W. T. 87
 Walter 86
 Wm. 87
 Wm. C. 87
 Wm. E. 61, 87,
 176
 Wm. P. M. 87
 Wm. S. 86, 161
 Wm. T. 3, 86
 [—] 5, 86

Kelley

Ann 88
 Annie 88
 E. 88
 Eliz. 88
 Emeline 88
 Evelyn 88
 Horsey 88
 J. W. 88
 Jesse 88
 Sallie 88
 Thos. 88

Kelly

Abel G. 88
 Andrew 88
 Ann 88
 Argilla T. 88
 Augustus 88
 Betsy 60
 Dennis 98
 E. 88
 Edw. T. 88
 Elijah 88
 Elijah Sr. 88

Eliz 153
 Emily 88
 Ertine 88
 Esther A. 88
 Fenwick 88
 Geo. 26, 88
 Geo. F. 88
 Henry 88
 Hetty 88
 Jacob 153
 John 88, 115
 John Thos. 88
 John W. 88
 Jos. C. 88
 L. Thos. 10, 37
 Laura T. 88
 Marg. 88
 Martha 88
 Mary 88
 Mary E. 88
 Mrs. H. 88
 Ocea 88
 Pamela 88
 Peggy 88
 Prescott 60
 Rich. W. 88
 Sally 88, 89
 Sally C. 88
 Sam'l 171
 Sarah 88
 Sarah A. 88
 Sophia 88
 Susan 88
 Thos. 88
 Thos. C. 88
 [—] 79

Kemmurle

John 131

Kenard

Marg. B. 88
 Wm. 88

Kennard

Laura 88
 Mary 88
 Philip 88
 Phillip 88

Kenney

Jos. S. 29

Kensey

Caroline 88
 Frank 88

Kent

Thos. J. 88

Ker

Eliz. 88

Kerr	Geo. 88	Arthur 89	John E. 90	Langsdale	
	Eliz. 88	Augustus 89	Oliver W. 90	John A. 90	
	John 88	Betsey 89	Koenig	Susan 90	
	Levi 88	Bettie 89	Ella 90	Lankford	
	Mary 88	Cath. 29, 50, 89	Ernest 90	Amy 90	
	Robt. 88	Edw. 89, 149	Kolloc	Ann 90	
Killman		Eliz. 89	Mary 90	Fanny 90	
	Abby 151	Eliz. 89	Wm. J. 90	Geo. 90	
	Betsy 89	Ezekiel 29, 50, 89	Kollock	Henry 90	
	Caroline 89	Ezekiel H. 38	Eliza 90	Jas. F. 90	
	Chas. 151	Francis G. 89	John 90	John 90	
	Edw. 39, 42, 89	H. F. 22	Sarah 90	John K. 90	
	Eliz. 88, 89	Howard F. 17	Wm. 90	Mary E. 90	
	Ellis 68, 89	India 89	Kriglar	Sam'l 90	
	Eveline 68	Jas. D. 89	Sallie 90	Sarah A. 90	
	Geo. E. 89	Jennie 89	Sam'l 90	Selby 90	
	J. 89	John D. 89, 159	L—]	Solomon 90	
	Jane 89	John H. 89	[—]	Susan 90	
	Jas. 24, 88, 89	Julia 89	Lafland	Thos. G. 90	
	John 8, 89	Kate R. 89	John W. 90	Laurence	
	John A. C. 89	Lavenia 89	Mima 90	John 90, 161	
	John H. C. 89	Lulia 89	Lake	John W. 161	
	Laura 89	Lybrand J. 146	Abel A. 90	Marg. 90	
	Maggie 89	Maggie 89	Mary 90	Mary 90	
	Marg. 89	Marg. 89	Lamberson	Laws	
	Mary 8, 39	Marg. H. 89	Geo. 90	Arvilla 91	
	Mary B. 89	Margie 89	Louisa 90	B. 113	
	Rachael 68	Mary M. 38	Lamden	Becky 90, 91	
	Rachel 89	Oswald F. 89	Elijah 90	Betsy 117	
	Sadie 68	Pat. W. 158	Sallie 90	David 113	
	Sam'l 89	Patrick 89	Landing	Eliz. 91	
	Tabby 89	Patrick W. 89	Annie S. 90	Fannie 91	
	Thos. 89	Susan M. 89, 146	Arthur 90	Fanny 91	
	Wm. 89	Tabitha 89	Arthur C. 128	Frank 1, 91	
Killmon		Tiberius J. 89	C. M. 90	Jas. 90, 91, 174	
	Jas. 89	Wm. of E. 89	Custis 128	John 91	
	John 89	Kimberly	Ezekiel 90	Joshua 90, 91,	
	Marg. 89	John 89	John H. 90	111	
	N. 89	Kimmorlie	Marg. 90, 128	Lewis 91	
	Sam'l 145	John 89	W. T. 156	Louis 91	
Kilman		King	Lane	Louisa 91	
	Anna 89	Jacob 89	Ellen 90	Lucy 91	
	Arthur 89	Viola 90	Henrietta 90	Martha 91	
	Augustus 89	Violett 89	Henry S. 90	Mary 90, 91	
	Ezekiel H. 75	Zipporah 38	Horace S. 90	Orrella 91	
	Henry 89	Knight	Jas. 90	Robt. 91	
	John 89	Dawson J. 90	Lang	Sarah 91	
	John C. 89	Eliz. 90	Alex. 154	Silvia 111	
	Maggie 75	Marg. 90	Annette 90	Sylvia 91	
	Mary 89	Rebecca 76	E. T. 90	Theodore 90	
	Nancy 89	Thos. 76	Edw. 53, 90	Lawson	
Kilmon		Wm. 100	Jas. C. 36	Bettie 35	
	Anna 89	Wm. R. 90	Nat 90	Ellen 91	
	Annie 89	[—] 159	Rosey 154	Geo. D. 91	
		Knox	Virginia S. 90	Hettie 91	

	Sallie	87	Absolom	93, 94	Jas.	92, 94	Polly	92, 94
	Wm.	35	Alex.	92	Jas. A.	91, 94	R. J.	92
	Wm. D.	87	Alice	94	Jas. E.	92, 93	R. T.	122
Leaterbury	Geo. P.	116	Alice M.	93	Jas. of Jas.	91	Raymond	92, 93
Leatherbury	Bettie	91	Ann	8, 39, 51, 141	Jas. T.	93	Raymond R.	92, 93
	E. R.	6	Anna	92	Jennie	93		
	Edw.	174	Annie	92	Jenny	92	Rebecca	92, 93
	Edw. R.	91	Arinthia	93	John	91-93	Revel	92, 93
	John	91	B.	141	John Dan'l	92	Revel J.	92, 93
	Nancy	91	Betsy	25, 92-94, 139	John G.	92	Revel R.	94
	P. A.	91, 113	Bettie	93	John H.	94	Rich.	92
	Perry	91	Burwell R.	94	John L.	93	Robt.	93, 94
	Sally	91	Caleb	94	John of E.	93	Robt. T.	94
	Sarah A.	91	Cassandra	92, 94	Jos.	92	S. J.	93
	Zipporah	91	Cath.	92, 93	Julius	92	Sallie	94
Lecato	Abram	91	Chas.	92	Kate E.	94	Sallie W.	93
	Arthur W.	91	Chas. E.	93	Leonadas	92	Sally	5, 92-94
	Caroline	91	Clara	94	Leonidas	93	Sally H.	93
	Chas.	91	Clarissa	92	Levi	49	Sam'l	92
	Clara	91	Comfort	92	Levin	94	Sarah	91-93
	Clarisa	91	Comfort	92	Levin D.	94	Sarah A.	92
	Eliz.	91	David	92, 93	Levin T.	94, 109, 141	Sarah C.	92
	Geo. W.	91	David W.	92	Libby D.	92	Sarah J.	92, 93
	J. M.	149	E.	92	Lizza	93	Sebastian	93
	Jane	13	E. C.	92	Lybrand H.	156	Selby	7, 93
	Litt. K.	91	Eba	92, 93	Lydia A.	31	Spencer	94
	Lizzie	91	Edw. E.	92	M.	92	Susan	52, 80, 92, 143, 148
	Mary	91	Edw. F.	93	Madora	93	Susan R.	92, 94
	Mary S.	91	Edw. P.	92	Major	139	Tabitha	92
	Millie	91	Eliz.	7, 91-94	Maranna	91	Thos.	93, 94
	Mime	91	Eliz. W.	92	Marg.	92-94	Thos. F.	93
	N.	91	Eliza	92, 93	Maria	94	Thos. H.	94
	N. B.	91	Ella	92	Martha J.	94	Thos. J.	92
	Nath'l	91	Ellen M.	91	Mary	92-94, 124	Thos. P.	35
	Rich. W.	91	Emma	92, 93	Mary A.	92	Thos. S.	156
	Riley	91	F. C.	92	Mary W.	93	Tully M.	125
	Robt.	91	Fillmore	93	Mattie	92	Virginia	92, 93
	Sarah	91	Frank C.	93	Maurice L.	92	Wesley	92
	Susan	91	Franklin C.	93	Mollie	94	Wm.	70, 80, 92-94
	Willie	91	Geo.	91-93	Mollie A.	93		
Lee	Hanna	59	Geo. W.	91, 93	Molly	93, 94	Wm. C.	2, 92, 146
	Rich. D.	59	Greenville	92	Nancy	70, 92	Wm. H.	93
Lescalette	Alice L.	91	Gussie	93	Nellie	92	Wm. J.	92, 94
	H. W.	91	H. H.	93	Nettie	93	Wm. K.	92
Lester	Chas.	129	Hannah	93, 94	Oliver	94	Wm. R.	59, 92
	Mary A.	129	Hannibald	92	Olivia F.	93	Wm. T.	92, 93, 139, 148
Lewis	A—]	92	Hanson J.	93	Orris	91	Wm. Wesley	93
	Absalem	94	Henderson	92	Pamela	93	Zadoc	25, 93, 141
			Henry	93, 94	Pamelia	92	Zipporah	92
			Hezekiah	92, 93	Parker	98, 115		
			Isaac	124	Patience	92		
			Isaac J.	93	Peggy	93		
			J. R.	93	Peyton M.	93	Lewis,	Ann
			J. T.	93	Pollie	156		15
			Jane	93				Wm.
								15

Lilliston		Georgia 95	Isaac . . . 51, 95, 118	Jos. 96
A. E. 94		Georgianna 95	Louisa 95, 96	Sarah 96
A. J. 94		Jas. 95	Martha 95	Lydney
A. W. 94		Jas. H. 95	Mary . . 16, 95, 103	Geo. 77
Alfred J. . . . 94, 146		John 86	Milly 96	Lynch
Ann 94, 139		John W. 95	Nancy 96	Charlotte M. . . . 96
Asa 94		Laura 95	Oliver 103	Jos. 96
C. 94		Lenna 93	Peter 72	Major
Caroline T. . . . 94		Mary 95	Peter Sr. 96	Alex. 96
Charlotte 94		Nancy 86, 99	Russ 95	Alfred 97
E. R. 94		Sally 95	Sallie Ann 96	Ann 96
Edm. 17		Stephen 95	Sally A. 96	Anna 96, 100
Edw. 94		Thos. 95, 99	Shadrack 37	Arthur 96
Elden 94		Trafancy 95	Thos. 16, 96	Cath. 96
Eliz. 35, 94		Triffy 95	Wm. 96	Eliza D. 115
Ellen 94		Wm. 93, 95	Long	Ellen 97
Ellen H. 94		Wm. Jr. 95	Litt. 96	Ester 97
Emma 94	Littleton		Mattie 96	Geo. . . . 54, 96, 97,
Geo. 35, 94	Amanda P. 95		Thos. 78, 96	134
Jas. G. 94	Asa J. 95	Lord	Geo. W. 96	Henry 97
John 58, 94	Cath. 95	Geo. W. 96	John T. 96	John . . . 12, 78, 96,
John J. 94	Nellie 95	John T. 96	Mary 96	97, 121
Julia Ann 94	Rich. 95	Mary 96	Mrs. W. L. 169	Joshua 121
Lizzie 17	Rich. 95	Mrs. W. L. 169	Thos S. 96	Laura 97
Marg. 94	S. Jas. 95	Thos S. 96	Lowden	Leah 96
Maria 94	Sam'l J. 95	John 49	Lowe	Levenia 97
Mary 94	Lloyd	Mary 96	Lucas	Levin 96
Mary J. 94	Annie 95	Almira 96	Almira 96	Louisa 96, 97,
Nancy 94	Baldwin 95	Anna 96	Anna 96	125
Robt. 94	Jerry 95	Geo. 96	Oliver 96	Marg. 96
Rosa 94	Mary 95	Oliver 96	S. H. 96	Mary 96
Sarah 94	Loffland	Sothy 96	Sothy 96	Perry 96, 97
Sina 58	Burnice 95	Lucy	Lucy 79	Rachel 54
Thos. . . 21, 94, 113	Jemima 95	Lucy 79	Severn 79	Rich. 97
Thos. P. 94	Nancy 95	Lung	Eliza 96	Rosa 96
Tully 94, 135	Sally 95	Eliza 96	Jas. T. 96	Sarah 97
Wash. 94	Wm. C. 95	Nath'l 96	Nath'l 96	Susan 97
Lind	Lofland	Virginia 96	Virginia 96	T. Thos. 167
Josephine 94	Alfred 95	Mallett	Geo. S. 97	Thos. . . 96, 97, 100,
Rich. 94	Ann 95	Geo. S. 97	Mary E. 91, 97	136
Lindsay	Barnie 95	Mary E. 91, 97	John 97	Wm. L. 62
Amanda 95	Burnice 152	Manriell	M. 97	Zipporah 121
Henry C. 95	Jas. 95	John 97	Mary C. 97	[-ippie 97
Lingo	Leah 95	Manriell	Wm 97	
Alex. 17	Mary 95	John 97		
John 95	Missouri 95	M. 97		
John W. 95	Logan	Mary C. 97		
Levin W. 103	David 95	Wm 97		
Maria 102	Edw. 95	Manual		
Patience 95	Eliz. 95	John 97		
Rachael 95	Eliza 95	Manuel		
Robt. 95, 102	Emerson 95, 96	Martin 97		
Linton	Emma 96			
Arinthia 95	Fannie 95			
Geo. 99	Henry 95			

Mapp	Susannah 97	Robt. H. 52, 117	A. 99	J. W. 100
	Adah 97	Sadie A. 98	Aaron 98-100	Jane 99, 100
	Ann 149	Sallie 97	Ada 99	Jas. 99
	Ann W. 97	Sarah 97	Al. P. 98	Jas. W. 98, 100
	Anna 97	Sophenia 47	Albert 98	Jefferson 99
	Appie 70, 97	Susan 23	Amanda 100	John 99, 100, 144
	Arinthia 97	Wm. 24	Ann 98, 99	John H. 40
	Asey 97	Wm. C. 70, 97, 113, 166	Annie 99	John K. 100
	Bettie M. 97	Wm. E. 59	Azariah 99	John R. 99, 100
	C—] 83	Wm. F. B. 98, 173	Cath. 98	John W. 100
	Caleb 97	Wm. R. 117, 129, 161	Cely F. 99	Julia A. 98
	Cath. 24, 97	[—] E. 97	Charlotte 99	Kate 100
	Charlotte 91, 97	Margarum	Chas. W. 100	L. 99
	Cordie 97	Emily 98	Clarissa 99	L. J. 99
	David 97	Maggie 98	Comfort 98	Lelia A. 100
	Dr. John E. 47-49	Theodore W. 98	Cyrus 100	Levin 98
	E. 12	Wm. W. 98	Danny 99	Lewis T. 98
	Edw. W. 98	Mariner	David 99	Litt. 100
	Edwin T. 82, 160	Charlotte 98	Denard 2, 53, 99	Litt. T. 170
	Fannie 97	Louisa 98	E. 99	Lizzy 100
	Fannie P. 97	Mary A. 98	Edm. 99	Louis F. 99, 100
	Geo. 23, 97	Wm. S. 98	Edw. 99	Louis P. 99
	Geo. B. 2, 91	Wm. D. 98	Eliz. 2, 53, 99, 114, 160	Louisa S. 99
	Geo. C. 84, 109, 135, 158	Wm. J. 98	Ellen 98	M. J. 99
	Geo. S. 43, 113	Marriner	Elyans 99	Maggie 99, 100, 157
	Geo. T. 98, 118	Annie 98	Emeline 100	Maggie A. 98, 99
	Henry 36, 97	Charlotte 98	Emma 99	Mahala 105
	Idra L. 97	Louisa 98	Esther 97-99	Mahalie 100
	Indianna F. 160	Mary A. 98	F. M. 99	Malinda 99
	Jane 97	Wm. D. 98	Fannie E. 99	Marg. 98, 100
	Jas. 97	Wm. E. 98	Frances 98	Marg. A. 100
	Jas. C. 47	Wm. J. 98	Geo. E. 96, 99	Martha 100
	Jas. P. 97	Wm. S. 98	Geo. 98-100, 114	Mary 16, 43, 98- 100, 160
	Jas. S. 97	Marrion	Geo. E. 96	Mary T., 99
	Jas. T. 62	Alsie 98	Geo. T. 100	Milton 99
	John 149	Jas. A. 98	Geo. Thos. 98, 99	Molly E. 99
	John E. 2, 97	Marsh	Geo. W. 100	Nash 99, 100
	John H. 97	Alsie A. 98	Geo. Wm. of R. 99	Nasha 16, 100
	Kate S. 59	Anna 98	Georgeanna 99	Olivia 98-100
	Katy K. 98	Elijah 98	Gillet 100	Oscar 98
	Leah 97, 98	G. F. 98	Gilly 133	Oswald F. 99
	Lloyd T. 98	John W. 54	Harriet 99	Parker 98
	Lotty 7	Walter 75	Henny 99	Patience 100
	Louis 97	Walter W. 98	Henrietta 100	Polly 100
	M. A. 162	Wm. H. 98	Henry 100	Priscilla 98, 99
	Marg. 97	Marshal	Herbert 99	R. 99
	Mary 97, 98	Malissie 98	Hessy 99	R. J. 99
	Nellie 98	Mary 98	Hester 96, 99	Rich. 99
	Peter 97	Nasha 143	Hettie 54	Robt. 99, 100, 105
	Pollie 62	Sylvester J. 98	I. 99	Roselle 81
	Robin H. 118	Wm. L. 98	Ida 98	Sally 100, 144
	Robins H. 97	Marshall	Indianna 100	Sam'l 99, 100
	Robt. 106	W. F. 98	Isaac 100	
			Isaiah 99	

Sam'l F.	100	Jas. P.	101	Cath.	103	M Anna	5
Sam'l H.	99	John	87, 101	Charlotte	102	M.	103
Sam'l H.	157	John S.	15, 144	Chas.	103	M. A.	103
Sam'l J.	98	Laura	101	Chas. B.	102	Major ..	31, 85, 102-104
Sarah	99, 100	Leah	101	Chas. H. ..	102, 103	Major Sr. ..	85, 103
Sarah A.	100	Lizzie	174	Comfort	102	Mary	102, 103, 150
Sathaniel	100	Lloyd	101	David ...	101, 102, 139	Mary A. ...	102, 103
Shadrack	100	Louisa ..	100, 101	E. T.	102	Mary G.	102
Sinah	99	Lousia	101	E—]	102	Melissa	102
Solomon	103	Lucy	101	Edw.	102, 103, 141	Middleton	102
Stephen R.	100	Marg.	101	Edw. P. ...	102, 103	Milcah	103
Stringer ...	81, 99	Martin	61	Edw. T.	102	Milkah	102
Susan	100	Mary	101	Edw. W.	102	Missouri	102, 103
Susan M.	100	R. Jas.	101	Eliz.	102, 103	Moses	172
Sylvester	99	Rachel	101	Eliza	103	N.	102
Sylvester J.	99, 100	Robt. ...	100, 101	Eugene R.	102	Nancy ...	102, 103
Triffy	99	Robt. J.	100	Fannie	103	Netty	102
Virginia	99	Rosa	101	Florence	103	Oswald	102
W. F.	99	Rose	100, 101	G. W.	103	Oswald C. ...	103
Wilbur	98	Sallie	100	Geo.	79, 103	P—]	150
Wm. ...	16, 19, 99	Sally	100	Geo. H.	102	Patience	102
Wm. A.	99	Sam'l	101	Geo. W. ...	12, 102	Peter	56, 102, 103
Wm. D.	160	Sam'l K. ...	96, 174	Gillet ...	101-103	Peter S.	103
Wm. G.	98	Sarah ...	100, 101	Gillett	103	Polly	177
Wm. Geo.	99	Smith K. ...	6, 56, 100, 101, 115, 117	Heber	102	Preson	103
Wm. H.	98	Smith T.	100	Henrietta E. ..	103	Rachael	102
Wm. H. of J. ...	98	Smith W.	174	Henry ...	102, 103	Rachel ...	85, 103, 104, 176
Wm. T.	100	Susan	101	Henry of M. ...	102	Randal	101
Wm. W.	114	Thos. D.	101	Hester	103	Rhoda Ann ...	102
Wyra	99	Wm.	100, 101	Ida G.	102	Rich. ...	4, 85, 103
Zachariah ...	38, 92	Wm. S.	5	Isabella	102	Rose	102
Zipera	38	Wm. H.	101	Jane	141	Sadie	103
Zippora	38	Wm. S.	101	Jas. ...	31, 102, 103	Sallie	103
Zipporah ...	92, 100			Jas. E.	102	Sally	102
Marsten		Marvel		Jas. H. ...	102, 103, 142	Sally L.	101
Missouri ...	13, 133			Jas. of M. ...	102, 103	Sam'l	103
Marston		Marvil		Jennie ...	102, 103	Sam'l P.	103
Harvey	100			John ...	102, 103	Sapphura	79
Masurie	100	Mason		John L.	102	Sarah ...	31, 102
Missouri	100	Adeline ...	102, 103	John T.	102	Sophie	103
Martin		Agness	102	John U.	102	Stephen ...	5, 103
Ann	100	Ailsy	102	Kate	102	Susan ...	102, 103
Annie	101	Alice	102	Leah ...	103, 104, 142	Susie	102
Betsy ...	87, 100, 101	Alsie ...	102, 130	Levi	102	Tabitha ...	101, 102, 105
Carey	101	Ann ...	102, 132	Levin W.	103	Thorogood ...	42, 101, 102
Douglas A. ...	101	Anna	103	Lewis ...	102, 103	Thorogood of Wm.	103
Edm. ...	41, 100, 101	Benj.	102	Lewis W.	103	Thos. ...	102, 103
Edw. ...	100, 101	Bettie	103	Linda	102		
Edw. B.	31	Bettie L.	103	Louis	103		
Ellen	101	Betty	101				
Geo.	101, 145	Bridget	102				
Jane	55	Caroline ...	101-103				
Jas. ...	61, 100, 101	Caroline T. ...	103				
Jas. Jr. ...	100, 101						

Willie	103	Asa W.	104	Sarah	104	McKeel	
Wm.	20, 101-103, 105, 143, 146	Caleb	104	Selathiel E.	105	Charlotte	110
Wm. B.	101	Caroline	105	Sewell	104	Wm.	110
Wm. P.	101, 102	Cath.	105	Susan	104, 105	McKinstry	
Wm. S.	101	Chas.	105	Thos. H.	104	Levi	105
Wm. W.	102	Chas. W.	104	W. F.	105	Marg.	105
Zadoc	103	Elias	105	W. H. of B.	105	Mary	105
Zadock	102	Elisia	105	Wm.	105	McLane	
Zeorabel	103	Eliz. C.	105	Wm. L.	128	John	106
Zerobabel	102, 177	Eliza	44	Wm. W.	104	Mary S.	106
		Eliza J.	104	[—]	140	Robt.	106
Massey		Emma	104, 105	Mc Gee		McMath	
A.	158	Emma F.	104, 105	Lydia	80	A. J.	106
Elijah	32	Euphemia	104, 105	McCall		Albert	106
Jas. D.	104	Fredr	104	John S.	170	Bettie	106
John E.	104	Geo.	105	McClery		Geo. W.	106
Mary E.	104	Geo. W.	105	Calvin	105	John	106
Mathews		Georgianna	105	Sarah	105	John P.	106
Albert S.	104	Grace	40	McConnell		John T.	106
Alfred E.	104	Harriet Jane	105	Lee	105	Kessie	106
Ann	104	Henrietta	104, 105	Thos.	105	Maggie D.	106
Annie	104	Henry	104	McCready		Marg.	106
Caleb	56	Henry Thos.	105	A. J.	105	[—]	106
Eliz.	74, 75	Herbert	104	John W.	105	McPherson	
Ezekiel	104	Ida	105	A. J.	105	Carthy W.	106
Frank	36	Isaac	105	Andrew	105	McReady	
Harriet	104	Isaac	105	C. L.	105	Amanda	106
Jas. H.	104	Jacob	111	Calvin	105	Andrew	106
John	104	Jas. E.	105	Carrie	105	Andrew J.	106
John A.	104	Jas. H.	104	Carrie L.	105	Eliz.	106
John H.	104	John T.	105	E.	105	Eliz. A.	106
Laura E.	90	John W.	105	Eliz.	105	Geo. R.	106
Leah	69	Jos. W.	105	G.	105	Josephine	106
Lizer	104	Kendal	105	Godiah	105	Thos.	106
M.	175	Laura	105	Jas.	105	Mc[—]	
Marg.	104	Lee	104	Josephine	105	Eliz.	85
Mary	104, 140	Lilly D.	105	Leander	105	Mears	
Racheal	104	M. L.	105	Martha	105	Abel	106, 107, 109, 117
Sallie	104	Maggie	105	Mary E.	105	Abel of J.	95, 108
Sarah	56, 104, 111	Maggie D.	105	Riley	105	Abel T.	107
Sewell	104	Marg.	167	Robt.	105	Ada	106
Shederac	177	Martha	104, 105, 111	Sarah	105	Alberta	108
Shederick	32	Mary	105	Tabitha	105	Alford J.	107
Susan	55	Mary T.	104	Thos.	105	Alfred	106
Virginia	104	Minnie	105	W.	105	Alfred J.	151
Wm.	104	Nannie	104	McGauhers		Amanda	106, 108
Matthews		Noah T.	105	Alex.	109	Andrew	5, 108
A. E.	44	Peter	105	Marg.	109	Ann	107, 109
Adam	105	Rachael	154	McGee		Arthur	14, 106, 108
Alfred	104	Robt.	104	Geo. M.	42	B. B.	13, 48, 106, 136
Ann	105	Sallie	104	John	105	B. W.	97
Ann M.	105	Sam'l	104, 105	John J.	105	Bagwell	106, 108
Anna	104	Sam'l H.	105, 167	Lydia	42		
		Sam'l J.	104	Mary E.	105		

Bagwell C. 22	Gilbert J. 108	Llewellyn 107	118, 125, 147, 158
Bartholmew 107	Ginnie 108	Lorenzo D. 109	Thos 98
Beloate 14	H. C. 70	Lorian 107	Thos. 3, 72, 107,
Benj. T. 106	Hennie 108	Luther J. 107	108, 117
Benj. T. 106, 107	Hester 109	M. T. 3	Thos. H. 107
Benj. W. 106, 107	Hillry 107	Maggie 108	Thos. J. 108
Betsy 107	Howard 107	Maggie S. 108	Tillie 109
Bettie L. 107	Howard S. 106	Marg. 14, 15, 81,	Toby 145
Bursheba 107	Hugh C. 107	109	Triphany 107
C. C. 60, 164	Indie 108	Marg. S. 106	W. T. 89
Calvin T. 106, 107	Isma 108	Marg, 108	Willington 109
Carissa 62	J. A. 107	Margie 106, 107	Wm. 2, 106-108
Caroline 109	J. C. 105	Maria 107	Wm. C. 109
Carrie 108	Jane 106, 108	Mary 14, 23, 106-	Wm. F. 106
Carrie L. 95	Jas. 23, 106, 107,	109	Wm. Fisher 107
Chas. 106, 108	109, 117,	Mary A. F. 109	Wm. H. 106
Colmore M. 107	127	Mary S. 109	Wm. M. 107
Columbus 107,	Jas. E. 108	Matilda 106	Wm. T. 62, 70,
108	Jas. H. 106	May 107	78
Cordie 106	Jas. O 108	Meshack 7, 106,	Zaddoc 107
David 70, 106-108,	Jas. O 31	108, 109	[—] 14, 108
116, 133	Jas. W. B. 107	Michael 108	[-] C. 106
Easter 106-108	Jennie M. 107	Mitchel 107	Medab
Edw. 106, 108	Jesse 107	Mollie 106, 107	H—] 143
Edw. T. 107	John 37, 43, 108	Molly 61	Ibby 109
Eliz. 37, 72, 106-	John A. 106-108,	Nancy 107, 108	Levin 12
108	163	Nancy A. 43	Marg. 12
Eliz. S. 107	John B. 70, 80,	Nathan 108	Moses 109
Eliza 106-108	158	Oswald C. 108	Robt. 65
Eliza A. 22	John H. 106, 108	Patience 106, 108	Sarah 109
Ellen 107, 108	John S. 108	Patsy 107	Soulie 109
Emeline 78	John W. 106-108	Peggie 107, 108	Wm. 175
Emiline 109	John W. 135	Peggy 7, 108, 109	Meelheim
Emma 107, 108	John W. A. 87,	Peter 109	Geo. 148
Emma K. 108	109	Polly 20	Jos. 109
Emma S. 106	Jos. 107	Rich. 107	Virginia 109
Esther 108	Jos. T. 107	Riley 107	Meelhiem
Euphemia 107	Jos. W. 106	Ritta 106	Geo. 109
Fannie 106	Julia 106, 107	Robt. 15, 106	Melbourne
Fillis 108	Julia Ann 107	Rose 107	Thos. 154
Floyd 107	Julius C. 107	Sallie 107	Mellum
Frances 98, 107,	Kitty 108	Sally 106-108	Plats 5
108	L. D. Jr. 107	Sam'l 81	Pleasant 5
Francis G. 109	L. H. 47	Sarah 2, 108	Melson
G. 51	L. J. 108	Sarah D. 107	Anna M. 110
Geo. 98, 107, 108,	L. S. 107	Sarah E. 106	B. T. 109
121, 131,	L. W. 12, 27, 106	Sarah J. 106, 108	Benj. T. 109
135, 147	Labin J. 107	Shepherd 106	Bridget 109
Geo. E. 107, 108	Laura 108, 109	Smith 147	Cath. 109
Geo. F. 95	Leah Ann 106	Sophia 47	David 110
Geo. of M. 108	Leonard C. 107,	Susan 106	E. 109
Geo. P. 20	108	Susan A. 106, 109	Geo. 109
Geo. R. 108, 109	Levin 106	Tabbie 107	Geo. T. 109
Geo. W. 70, 106,	Lidia 108	Tabitha 106	Henry 109
107, 131	Lizzie 106	Thorogood 4, 107,	Henry of P. 109

	Jas. 14, 109	Jas. H. 110	Frances 111	Jos. F. 173
	Jas. S. 109	John T. 110	Geo. 76	Louisa 153
	Jeremiah 109	Julia 110	Geo. P. 111	Luther 111
	John D. 109	L. H. 110	Hannah 111	Maggie 111
	John R. 109	Levin 110	Henrietta 111	Pollie 111
	John T. 109	Louis 110	Henry 118	Sarah 111
	L. C. 109	Manie 110	Hester 110, 111	Wm. 111
	L. J. 177		Jas. P. 21, 48, 111	Wm. E. 111
	Levin J. 109, 110	Merritt	John H. 111	Wm. H. 111
	Lizzie 109	Denard 110	John W. 76	Wm. R. 111
	Louis J. 109	Geo. E. 110	Joshua 111	Milliner
	M. S. 109	Harriet E. 110	Lawson 110	Delilah 44
	Marg. 109	Isaac L. 110	Levi 104, 110, 111	Dorothia 111
	Martha 110	John F. 110	Marg. 110	Eliza 111
	Noah 110	Lavinia 110	Mary 110, 111	Ester A. 111
	Sallie 109	Mary C. 110	Mary A. 110	Geo. Smith 111
	Sally 109	Sarah J. 110	Molly 147	J. W. 65
	Sarah J. 109, 110		Nancy 76	Jane 111
	Susan 109	Messick	Nannie 100	Jennie 111
	W. T. 149	Wm. 110	Noah 110	Jesse 111
	Wm. H. 109	Metcalf	Noah E. 110	John W. 111
Melvin		John 35	Oshia 110	Maggie 111
	Betsy 110	Georgie 110	Parker 100, 110,	Marg. 111
	David 110	John 110	111	Milliner 58
	David H. 110	Tabitha 110	R. 157	Nancy 111
	Druscilla 110	Middleton	R. H. 111	R. S. 11
	E. E. 110	Eliz. 123	R. W. 151	Sallie 18, 58, 111
	Edwin J. 110	Eliza E. 110	Rosa 111	Sarah 111
	Ellen 110	Evaline 110	Rosanna 111	Smith 111
	Hester 110	G. G. 110	Sally 111	Southey 103
	Hester A. 110	Geo. 110	Sarah 110	Southey S. 111
	Hester C. 110	Laura 110	Sarah J. 151	Thos. 18, 58, 111
	Isaac 82	Revel 123	Severn 110	Wm. Thos. 111
	Jas. 110	Revel P. 110	Wesly S. 48	
	Julia 110	Wm. 110	Wm. 111, 168	Mills
	Julia R. 110	Milbourn	Wm. H. 111	Bettie 111
	Mary 110	Delilah 110		Chas. 111
	Sam'l 110	Milbourne	Miligan	Comfort 111
	Sophia 42	Lewis 110	John 40	Esther 111
	Thos. 42, 110	Mary 110	Miliner	Geo. 111
	Wm. E. 110	Oliver 8	Betsy 111	Harriet F. 111
Mercerean		Sarah W. 133	Edm. 111	Isaiah J. 111
	David 13	Wm. 133	Eliza 111	Leah 111
Merill		Milburn	Jane 109	Maggie C. 111
	Levi 110	Elsie 110	Jas. H. 111	Martha 111
Merrel		Langley 110	John 111	Mary 111
	John 110	Miles	Mary 28	Moses 111
	Olivia 110	Alfred S. 110	Smith 28, 109	Sam'l 111
Merrill		Amelia 111	Tabitha 28	Susan J. 111
	Eather 110	Annie E. 110	Miller	Virginia 111
	Emma 110	David 110	Ann 171	Wm. S. 111
	Esther 110	David R. 111	Anna 111, 141	Mister
	Esther A. 110	Edw. E. 111	Francis D. 153	John J. 111
	Esther J. W. 110	Elijah 111	Harry 171	Bettie D. 112
	Frank 110	Elijah J. 110, 111	Hester 111	David R. 111
		Eliz. 111, 151	John 111	Edw. 78
		Eliz. J. 111		

Henry	78	Jane	84, 112	Isaac	63	Elihu J.	115
Isaac	106	Jennie	112	John H.	113	Elijah	114
J. J.	120	John	112	John W.	113	Elijah W.	52
John	112	John W.	112	Maggie L.	113	Eliza	114
L. D.	112	Laban C.	112	Wm. F.	113	Elizar	114
Lorenzo D.	112	Levi	112	Murrion		Emanuel	70
Marg.	111	Lucy	112	Alice	113	Emeline	114
Nancy	106	Marg.	112	Jas. A.	113	Emily	115
Sally	112	Mary	112	Murry		Fanny	114, 115
Sally P.	112	Mary A.	112	Annanias	113	Frances	114
Sary	112	Nellie	112	Ruth A.	113	Francis	115
Susan	112	Patsy	112	Nelson		Geo.	53, 80, 87, 113-115
Susan E.	112	Perry	112	Ann C.	113	Geo. H.	114
Thos. T.	112	Rich.	112	Augusta	113	Geo. R.	25, 114
Wm.	112	Rose	112	David	113	H.	114
Wm. S.	112	Stephen	78, 112	Eliz.	113	Harriet	114
Wm. W.	112	Sudie	112	Eliz. H.	113	Henny	114
Mitchell		Sue	112	Geo.	91, 113	Henrietta	114
Eliz.	112	Susan	112	Hester	113	Henry	75, 113- 115
G. W.	112	Tabby	112	Jas. H.	113	Henry Jr.	114, 115
Geo. W.	112	Tabitha	132, 143	Jas. T.	113	Henry of A.	114
Jas.	112	Thos.	149	John	113, 135	Ibby	115
Mary P.	142	Williamina	112	Julia Ann	113	Isaac	114
Morriss W.	142	Willie	112	Maria R.	113	J.	33, 114
Sarah E.	112	Wm.	84, 112	Rosey	113	J. E.	53
Susan J.	112	Wm. P.	117, 143	Spencer	71, 113, 153	Jacob	5, 150
Monger		Morris		Tabitha	113	Jane	115
Jas.	57	Keely	112	Thos. A.	113	Jas.	52, 114
Martha	57	Levin	112, 113	Neville		Jas. G.	114
Mongo		Rachael	112	Geo.	113	Jas. K.	63, 114, 115, 173
Thos.	145	Sarah	113	Wm. J. Sr.	113	Jas. L.	114, 115
Moon		Mulheim		Newman		Jas. S.	114
Fanny	112	E.	113	Jas.	113	John	113-115
Geo.	112	Eliz.	113	Jas. F.	113	John E.	137
Moore		Geo.	113	Maggie	113	John E.	51, 113, 115, 137
Albro J.	112	Muller		Maggie L.	113	John J.	151
Caroline	112, 113	Etbert	99	Nock		John W. H.	115
Cath.	112	Mullett		Abram	114, 115	Julia	114
Edgar	112	John	129	Aly	114	L.	115
Edm.	112	Mary	129	Anna	113, 114	Leah	113, 114
Eliz.	112	Mumford		Annie	27	Levi	114
Ellen	112	Amelia A.	113	Arthur	114, 115	Levin	110, 115, 118
Ezekiel	112	Geo. E.	113	C.	114	Levin J. W.	127
Fannie	112	Jas. F.	127	Caroline	113, 114	Levin W.	97
Fanny	112	L. B.	113	Cath.	130, 160	Lillie	114
G. G.	53, 54	Lenia	113	Chas.	114	Lisha	70
Geo.	112	Mary E.	113	Cordelia	115	Lizzie	114, 115, 124
Geo. L.	112	Missouri	113	Daniel	114	Maggie	114
Geo. M.	112	Wm.	113	Delila	114		
Geo. T.	76, 112	Murphey		Dennis	113		
Henry	112	[—]	97	Edm.	130, 160		
Henry E.	112	Murphy		Edw.	40, 88, 113, 115		
Ibby	112	Amanda	113	Edw. T.	114, 115		
Isaac	117	Bettie	113				
J. H.	112	Chas.	113				

Mahaly	151	Grace	119	Wesly	119	Wm. D.	120, 175	
Malinda	115	Henry B.	119	Onions		Palmer		
Manie	114	Hessie	141		Eliza	119	Isaac	100
Marg.	75, 113, 114	J. C.	119	Onley	Wesley	119	Pannell	
Maria	5	Jas.	14, 117, 119		Edwin	119	Annie E.	120
Mary	113-115	John A.	119		H.	119	Sarah	120
Mary W.	114	John E.	118		John	119	Wm.	120
Matilda A.	114	John T.	119		Johnson	119	Paradee	
Nancy	114, 115	Julia	119		Sally	119	John T.	120
Nehemiah W.	113, 115	K.	146		Sarah	119	Ella	120
		Levi	46		Thos.	119	Parker	
Nora M.	115	Levi J.	119	Only	[—]	119	Agnes	121
Peter	114	Levin	118, 119		Dora	119	Agnes W.	122
Polly	115	Maggie	119		Edw. T.	119	Agness	140
Rachel	114, 115	Marg.	108, 118		Edw. T.	119	Ailsie	121
Robt.	113, 114	Marg.	118		Eliz.	119	Alice	121
Rosan	113	Mary	119		Grace	136	Alsie	52
Rose	114	Mic—]	141		Grace	136	Amanda	120, 121
Sallie	151	Michael	111		Henrietta	119	B—] T.	120
Sally	66, 104, 114	Mosby	118, 119		John	119	Benj. T.	120, 121
Sam'l	114, 115	Nancy	9		John A.	119	Cath.	120, 121
Sam'l W.	15, 42, 52, 105, 114	Rosa A.	118		John of Wm.	119	Delia	120, 121
		Sarah	118, 119		Maria	119	Drucilla C.	120
		Southey	119		Revel J.	119	Drucilla	120
		Thos.	119		S—iella	90	Edm.	34
		Thos. A.	119		Thos.	57, 119	Edw.	134
		Vinetta	119		Triffany	46	Eliz.	84, 121, 122
		Wm.	9, 62, 108, 118, 119		Virginia C.	119	Eliza	72
		Wm. C.	118, 119		Wm.	46	Ellen	121
		Wm. of E.	119	Otwell	Wm. T.	119	Emma	10
		[—]	119		A. F. D.	93	Ezau	121
		Nottingham			Virginia	120	Fannie	120
		Arthur	119		Wm. S. Jr.	120	Frank	121, 138
		Arthur M.	119		Wm. T.	120	G—] S.	121
		Christina	119	Outten			Geo.	120, 121
		Christinia G.	119		Edw.	120	Geo. F.	121
		G. A.	119		Jan	120	Geo. S.	116
		Sarah M.	119		John	120	Geo. T.	120, 121, 124
		Oldham			Mary J.	120	Geo. W.	78, 91, 117, 120, 121, 174
		Geo. W.	119		Sarah	120	H—]	121
		Griffin	168		Tinnie	120	Harriett	124
		Laura G.	119		Wm.	120	Henry	122
		Leah	168	Overton			Henry P.	118, 165
		M—]	116		Henry	120	Henry [-]	121
		Oliver		Owens			Isaac	120
		Ann	119		C.	120	J. E.	121
		Cath.	119		Cath.	120	J. H.	75
		Jas.	119		Cath. E.	120	J. S.	51
		Jas. M.	119		Eliza	120	J. W. C.	83
		John D.	73		Geo.	120	Jane	120, 121
		Wm. W.	33, 119		Geo. C.	120	Jas.	118, 120
		Onion			Wesley	120	Jas. H.	121
		Dorinda	119	Paddy				
		Revel J.	119		Viola	120		

Jas. W.	121	Sarah	41, 121	John Sr.	122	John H.	123
Jennie	121, 122	Severn	120, 121	John T.	122	John P.	123
John	32, 80, 120-122, 142	Southey	18	Julia	122	Joshua	123
John E.	63, 89, 121	Susan	120, 121	L.	38	Julia	123
John F.	121, 122	Tabbie	120	Laura	122	Kittie	123
John M.	120, 121	Tabie	120	Lenia	122	Levin	123
John R.	121	Tabitha	121	Major	122	Lizzie	71
John S.	174	Thos.	121	Marg.	122	Louis	122, 123
John T.	167	Thos. H.	22	Mary	115, 122	Marg.	122, 123
John T. Henry	121	Thos. S.	121	Nancy	122	Marg. A.	123
John W.	159	Tully	1, 121	Noah	8, 156	Mark	89, 123
John W.	120	Tully W.	83, 133	Parker	122	Mary	104, 123
John W. H.	41, 61, 121, 157	Venus	21	Parker W.	122	Mary A.	123
John Y.	27	Virginia	120	Peter	162	Michael	123, 170
Jos. T.	120	Walter	121	Sadie	122	Noah	15, 104
Josiah	121	Walter W.	121	Sallie	122	Parker W.	123
Judie	18	Wm.	59, 79, 121, 122	Sally	122	Polly	123
Juliet	122	Wm. J.	120	Sarah	122	Rebecca J.	123
Keziah	121	Wm. L.	25, 117	Stephen	122	Rhoda	39, 123
Leah	120	[—]	49, 121	Susan	119	Robt.	123
Levin	52, 120-122	Parkes		Sylvannus W.	122	Robt. L.	123
Lizzie	121	Adah	122	Sylvanus C.	122	Sacra	71
Louis	121	Albert	122	Tabitha	55, 122	Sally	123
Major	120	Alexine	122	Thos.	122	Sarah	123
Marg.	120-122	Alexine D.	122	Virginia A.	122	Sarah R.	123
Marg. A.	174	Anna	122	Wm. R.	122	Silvannus W.	123
Marg. S.	122	Arthur W.	122	Wm. T.	149	Susan	123
Marg. T.	120	Augustus J.	122	Parks		Tabitha	122
Mary	120-122	Benj.	122	A—]	122	Thos.	123
Mary S.	121	Bennet	122	Addie	123	Thos. S.	123
Mary A.	121, 122	Betsy	45, 122	Ann	123	Violet	123
Mary V.	121	Cath.	122	Annie E.	123	Wm.	123
Matilda	121	Chas.	122	Arthur	123	Wm. M.	123
Missouri	122	Chas. R.	122	Benj.	123	Wm. T.	123
Nancy	121	David	160, 161	Cordie	123	Wm. T.	123
Nat	132	Edm.	122	Edw.	123	Parlour	
Nicey	132	Elenora	122	Eliz.	89, 123	Marshall	123
Noah	120	Eliza	122	Eliz. P.	123	Parramore	
Otho	122	Ella T.	122	Eliza	123	Aaron	123
P.	124	Eveline	122	Francis D.	123	Anna	123
Patience	121	Francis D.	122	Geo.	122, 123	Betsy	124
Peggy	34	Gabriel	45	Geo. M.	122, 123	Eliz.	124
R.	120	Geo. H.	122	Geo. P.	123	Eliza	123
Rachel	39	Geo. M.	122	Handy	122	Emma	123
Revel	121	Henry	74	Henry	123	Emory	123
Rich.	52, 121, 163	Ibby	122	Jane	123	Esther	123
Rike	122	Jas.	122	Jas H. of B.	123	G. F.	124
Rose	120	Jas. Henry	122	Jas.	123	Henry	123, 162
Sally	120, 142	Jennie	122	Jas. Henry	123	Isaac	36, 62
Sally E.	120	Jesse	122	Joba	39	Jas. H.	123
Sam	140	Jesse F.	122	John	122, 123, 156	John	51, 54, 123
Sam'l	121	John	55, 106, 122	John A.	123	Jos.	123
		John G.	41	John D.	123	Juliet	124
		John P.	122	John E.	123	Leah	123

Mary . . . 62, 86, 123	Perscoat	Leah 101	Isaac 125
Mary S. 123	G. 17	Levin 125	Jas. R. 125
Mimie 54	Nehemiah 17	Levin W. 125	John 97, 115
S. S. 123	Polly 17	Lydia 125	Laura 125
Sallie 123	Sally 17	M. P. 125	Lizzie 111
Sarah 123	T. 17	Maggie 125	Louisa E. 125
Severn 124	Peterson	Malinda 113	Mary 125
Silous 123	Andrew 124	Marg. 124	Mary Ann 125
Stran 13, 159	Esther A. 124	Maria 124	Peggy 125
Susan 123, 124	Petit	Mariah 124	Susan 125, 166
Thos. 86, 177	Thos. 124	Mary 124, 125	Thos. 111
Thos. H. 118	Pettit	Mary A. 124	Thos. C. 47, 118
Wm. 123, 124	Judson R. 86	Patsy 164	Thos. G. 125
Wm. R. 125	Pettitt	Rich. 125	W. C. 166
Parrimore	Edw. L. 124	Robt. 96	Wm. 125
Abraham 124	Edw. S. 124	Rosa 124	Wm. C. 125, 137
Della 124	Henrietta 124	Sam'l 124, 125	Planter
John 83	Jas. 124	Sarah 172	A. 126
Kessiah 124	Mary J. 124	Sarah A. 125	Agnes 126
Parry	Sarah 111	Scipio 125	Asbury 91
Wm. 132	Sarah W. 124	Solomon 80, 104,	Fred 126
Parsells	Philips	117, 121	Isariah 175
Jos. 124	Carey 124	Susan 125	Johnson 125
Lizzie F. 124	David 124	Tabitha Amy 124	L. 126
Parson	John 124	Thos. 124, 125,	Litt. 126
Hetty 124	Marg. 124	172	Nancy 125
John D. 124	Thos. 124	Wesley S. 27, 69,	Stephen 125
Parsons	Thos. 124	76, 125	Pointer
Esther 124	Phillips	Wm. 87, 103, 125	Ella 126
John D. 124	Ailsie 107	Wm. L. 125	Jas. 126
Patterson	Alfred 124, 125	Phipps	Jas. T. Jr. 126
John 124	Ann 121	Emma 125	Lydia 126
Leah 124	Anna 87	[—] 125	Poll
Payne	Annie 125	Pierce	Geo. 126
Amy J. 124	Arena 125	Geo. 125	Pollet
Chas. W. 124	Augustus 125	Mary 125	Benj. 126
Emily 124	Benj. 124	Isaac 125	Benj. L. 126
Hennie 175	Chas. 124	Leah 125	Drucilla 126
Mary 124	Cora 125	Pitchard	Eleanore 126
Moses 124	David 164	Stephen 140	Pollett
Parker 175	E. C. 124, 125	Susan 140	Azariah 126
Peter T. 124	Edm. 113	Pitt	Druscilla 126
Sally 124	Edw. 125	Eliz. 98	Eleanor L. 126
Sam'l 124	Edw. B. 2, 109,	Pitts	Stephen L. 126
Peaters	125	A. N. 125	Pollitt
C. R. 108	Georgie 125	Ann 125	Mary 126
Penniwell	Hester 124	Ann M. 125	Sam'l 126
Annie 124	Isaac 107	Anna 125	Pool
Zadoc 124	Jennie 124	Betsey 125	Eliz. 126
Perkins	John 121	Betsy 125	John 126
Mary 124	John E. 125	Edw. 78	Mary E. 126
Peter 124	John H. 124	Eliz. 129	Poolman
Perriwell	John W. 125	Ellen 115	Ann 126
Jane 126	L. J. 65	Horace 125	Arma 126
Thos. 126	Labin 124		Caleb 126

	Cates	126	R. L.	59	Mary	1, 127	Joshua T.	128				
	Leah	136	Robt. J.	79, 113, 117	Mary H.	127	Julia	128				
Pope					Mary S.	127	Leah	128				
	A. D.	126	Rose	127	Nath'l	127	Marg	128				
Porter			S.	148	Polly	127	Mary	128				
	Anna	126	Sally	126	Rich.	127	Mary F.	128				
	Henrietta	113	Sarah	126	Roberta A.	127	Nellie	54				
	John	113	Smith	9, 66, 111, 126, 127	Robt.	127	Novella	128				
Potter					Sallie	127	Rachel	128				
	E. M.	126	Tamer	126	Sallie J.	127	Reuben	54, 128				
	E. W.	143	Thos. M.	126, 127	Sally	127, 150	Rubin A.	128				
	Edw. W.	126	Triffany	126	Sam'l	127	Sally	123				
	Eleanora	126	Wm.	126	Sam'l W.	127	Stephen	128				
	John	126	[—]	126	Sarah	127	Wm.	35, 128				
	Lilia	126			Seth	1, 127	Wm. H.	44				
	Lillia	126			Stewart R.	127						
Poulson			Powell		Wm.	127	Pryor					
	Agnes	126		Amanda	127	Wm. M.		Della V.	128			
	Ann	126		Ann E.	127	Wm. of Wm.		Jas. E.	128			
	Anna	127		Arthur	34, 127	Wm. W.	8	Jos. C.	128			
	Betsy	127		B.	127							
	Bettie	127		Bell	146	Prescott		Elisha	78			
	Bettie T.	126		Catty C.	127		Asa	88, 127	Eliz.	78		
	Cath.	126, 127		E. T.	61, 78		Doshia	127	Frances	128		
	Edm.	100, 116		Edw. T.	127		Hetty	151	Henrietta	128		
	Edm. J.	118, 130		Edwin W.	127		Irvin	127	Isaac	69		
	Edw.	126, 127, 147		Elisha	127		John	151	Marg.	69		
	Edw. J.	101, 133		Eliz.	34, 127		Rich. W.	88	Minnie	128		
	Elijah	89, 126		Ella S.	127		Susan	88				
	Elisha	126		Elva, H.	127	Prior						
	Eliz. L.	72		Elva, H.	127		Eliz.	128	Pusey			
	Eliza	126		Emma	127					Betsy	6	
	Ellen	126		Emma W.	127	Pruet				Stephen	6	
	Erastus	126, 127		Geo.	146		Henrietta	128	Pusly		Stephen	6
	Esther	126		Geo.	127		Wallace	128				
	Fannie	127		Geo. S.	127		Wm.	128	Quillen		Burton	128
	Harriet	126		Geo. W.	127						Henrietta	128
	Henry	137		Henry	33	Pruit					Sam'l	128
	Jas.	9, 126		Henry F.	127		Arintha	128	Quillin		Vesta	128
	Jas. B.	42, 124		J. H.	127		Chas.	128			Ida J.	128
	Jas. H.	126		Jane Lee	127		Geo.	128			Lambert	128
	John	126, 127		Jas.	127		Henrietta M.	128	Quinby		Lambert J.	128
	John E.	136, 139		Jas. H.	96, 127		Pollie	128				
	John H.	139		Jas. K.	13		Reuben	128				
	John W.	126		Jesse M.	127		Sarah	128				
	Louis	127		John H.	59, 84, 127		Walter	128				
	Lucy	126		John J.	127		Wm.	128	Raisly			
	Maria	126		John W.	127		Wm. H.	128				
	Marion J.	127		Katie	127	Pruitt	Wm. S.	128	Raleigh			
	Mary	126		Lee	127		Arintha	128				
	Mary E.	126, 127		Levi H.	127		Ellen	35, 128	Rayfield			
	Patience	9		Levin	127		Emily	128			Ann	128
	Peter	126		Levin H.	150		Geo.	123, 128			Arry	57
	R. J.	52		Levin W.	127		Henrietta	44			E.	129
				Maggie	127		Jas. T.	128			Easter	128
				Marg.	127		John G.	35			F. W.	16, 73, 81, 114, 119
				Maria	33		John S.	128				

Geo.	128, 129	John R.	80, 117, 129	Alfred	83	Lovey D.	130
Geo. T.	129	L. D.	63	Charlotte	80	M. A.	130
Hester	129	Ladius	129	Eba C.	130	M. S.	130
Jane	128	Lattus	129	John R.	129	Marg. A.	130
Jas. T.	158	Latus	86	Matilda	129	Marg. P.	130
Kate	129	Levin	129	Wm. J.	129	Maria J.	130
Levi	128	Litt.	129	Wm. P.	129	Marian	130
Lubbie	129	Litt. D.	47, 129	Wm. R.	129	Marion	130
M.	128	Maggie S.	129	Revel		Mary	130
Major	46, 123, 128, 129	Mary	129	Eliz.	165	Mary A.	130
Major Jr.	129	Mary F.	129	Eviline	130	Nancy	130
Mary	129	Mary W.	129	Geo.	165	Nannie	130
Nancy	46	Peter F.	129	J. M.	5	Peter	44
Nellie	129	Phebe	129	Jas.	130	Polly	72
Oscar	128	R. P.	129	Jim	130	Rich. S.	113, 118
Peggy	128	Rachael	129	Levin	130	Sally	130
Polly	123	Rich. P.	15, 116, 129	Nath'l F.	130	Sam'l	130
Sallie	46	Sam'l	129	Nath'l T.	4	Sarah T.	130
Sally A.	128	Sam'l R.	129	Polly	130	Savage	172
Sarah	129	Sarah	129	Revell		Susan	130
Simon	26, 128	Thos.	129	Louis	130	Tabitha	74, 130, 131
Stephen	128	Virginia	129	Susan	130	Upshur	130
Tabitha	128	Wallace	129	Rew		Virginia	130
W.	129	Wm.	129	Alfred W.	130	Wm.	130
Wm.	128, 129	Wm. E.	129	Andrew J.	130	Wm. A.	130
Wm. S.	57	Wm. R.	129	Bettie	130	Wm. Taylor ..	130
Rayman		Reamey		Bridget	130	Woney	130
Mason	172	A. J.	129	Burnetta S.	130	[—]	130
Read		Mattie	129	Candice	130	Reynolds	
A. J.	72, 101	Records		Chas.	130	Isaac	131
Alina J.	69	Francis	129	Cordia	130	Joshua R.	131
Alma J.	45, 54, 129, 138	Nancy	129	Dennis	130	Mary A.	131
Brattus	129	Reddin		Edw. T.	130	R. P.	147
Carey	129	Charlotte	129	Ellen	130	Sarah	131
Carey J.	129	Wm. J.	129	Emaline	159	Richardson	
Chas.	129	Reed		Fanny	172	Betsy	131
Clara	129	Abe	129	Geo.	130	Cath.	131
Col. Rich P.	115	Annie	140	Geo. E.	130	Charlotte	131
E. J. W.	116, 129	Clara	129	Geo. R.	130	Chas.	131
Edm.	141	Ebba	80	Geo. S.	76, 130	Emma F.	131
Ella J.	129	Ebbie	129	H.	130	Francis	131
Ellen	129	Euphemia	129	Handy	130	Jas.	131
Elsie	129	Isaac	129	Jane	130	John	131
Emma	129	Joshua	129	Jas. ...	109, 115, 130	John T.	106
Eugene J. W.	116	Michael	140	Jas. H.	130	Marg.	106
Fannie	129	Perie	153	Jas. T.	159	Mary	131
Gaddy	62	Racheal	129	Jennie	130	Mary B.	128
Georganna	129	Timothy	129	Jesse	130	Rosa	22, 131
Georgianna	129	Wm. of Wm.	129	John ..	72, 74, 130, 131	Rosey	131
Henrietta	129	Wm. P.	129	John R.	130	Sally	131
Henry	63, 129	Reeves		Julia	130	Theodore A.	131
Jesse Henry	129	Hester	129	Kate J.	130	Thos.	131
John	129	Reid		Lizzie	130	Thos. S.	116, 128
				Louisa	59	Wm.	22

Ridley		Ann 90	Kendal 132	Mollie E. 133
	Wm. 131	Berry 132	Kendal S. 132	Nancy 132
Riggin		Betsy 11, 132	Leah 37, 132	Nannie 132
	Chas. 131	Betty 41	Marg. 132	Nath'l 133
	Virginia 131	Colie 132	Nelson 69, 172	Pollie 132
Riggs		Dan'l 132	Robinson	Rachel 132
	Jos. 131	Edw. 131	Laura 132	Robin 132
	Jos. R. 131	Edwin 11, 132	Wm. 132	Robt. 133
	Melissa 131	Eliz. 132	Rodgers	Sally 137
	Melissa C. 131	Eliza 132	Arthur M. 117,	Sarah 133
Riley		Fanny 155		Susan 132, 133
	Chas T. 131	Geo. 41, 131	Eliz. 132	Wm. 132
	Chas. 120	Geo. S. 173	Geo. S. 101	Wm. F. 132
	Chas. T. 131	H. E. 132, 173	John W. 72	Wm. T. 132
	Eliz. J. 131	Hetty 131	Wm. S. 115	Rogus
	Eliz. W. 131	J. 167	Wm. T. 132	Comfort 121
	Eliza 131	Jane 132	Wm. W. 72, 83,	Rolly
	Fanny 131	Jas. 132	115, 124	Jesse 69
	Frances 131	John 22, 95, 117,	Rogers	Rose
	Geo. R. 131	131, 132	Arthur M. 22	Arinthia 133
	Harriet 146	Leah 132	Ayres 137	Ross
	Henry 35	Maggie 132	Benj. 133	Delaria 133
	Jack 146	Major 69, 132,	Carrie V. 133	Edw. L. 133
	John F. 54, 131	140	Chas. 132, 133	G. T. 121
	Louis 73, 131	Maranda 132	Chas. H. 133	Jacob 133
	Louisa 131	Martha 132	Clarissy 143	Jacob M. 53, 133
	Maggie 131	Mary 132	Clarrissa 132	Jas. 23
	Marg. 131	Moses 132	Cordelia F. 133	Jas. K. 133
	Mary 131	Nancy 132	Dan'l 132	John H. 133
	Parker 131	Polly 132	Dan'I 132	Johnson 133
	Rachel 131	Thos. 132	Dealy 133	Levin 133
	Raymond 116, 131	Wm. 132	Delia 132	Lewis T. 133
	Raymond R. 120,	Robertson	Eliz. 22	Mary 133
	131	Annie 132	Eliz. 133	Nancy 133
	Robt. 131	Asa 132	Eliz. F. 133	Polly 133
	Sallie 120, 131	Bell B. 132	Eliza 132, 133	S. T. 69, 133
	Sarah 131	E. A. 176	Emma S. 133	Sam'l T. 133
	Susan 75, 131	E. W. 132	Etha A. 132	Sarah 23, 133
	Wm. 131	Edgar 132	Euphemia 78	Sarah A. 133
	Wm. M. 124, 131	Edgar W. 132	Fannie 132	Virginia 133
Risley		Leah E. 132	Geo. 87, 132	Wm. 133
	Clara 131	Rose 58	Geo. A. 133	Wm. H. 117
	Wm. 131	Susan 132	Hennie 132, 133	Rowles
Robbins		Thos. 132	John 132, 133	Jas. C. 133
	Adah 97	Robeson	John K. 133	Rowley
	Druscilla 131	Jas. 152	John T. 132	Eliza 133
	Eliz. 131	John 132	John W. 132	Emmerson 133
	John 36	Robins	L. J. 132	Georgianna 133
	Major 33	Arthur 132	Leah 132	John W. 133
	Matilda 131	Drucilla 132	Levi 78	John W. Jr. 133
	Michael 131	Druscilla 55	Lewis 132	Rowly
	Nelson 131	Edna 132	Lottie 132	John A. 133
	Robbins, H. 97	John 55	Louis 132	Rozell
Roberts		John H. 132	Mary 132, 133	Jas. 133
	Adah 129	John S. 132	Mollie 133	Sallie 133

Ruark		Ruth 19, 80	Jas. 134, 135	Fannie 135
Marg. 133		S. W. 133	Jas. H. 124, 135	Geo. O. 136
Mary A. 133		Sallie 133, 134	Jas. of L. 135	Jas. 55, 136
Sam'l 133		Sallie J. 134	Jas. of T. 70	John 136
Rudiger		Sally A. 134	John 135	Lizzie 135, 136
Emiline 133		Sam'l 73	John H. 134	Lydia 136
Fred 133		Sarah 134	Katy 135	Mary 136
Rue		Scott 133	Leah 135	Mary Ellen 136
Jane 133		Seth 134	Litt. 135	Mary J. 13
Revel 133		Slyvester W. 134	Lloyd 134	Nancy 136
Rungs		Stanley J. 94	Lloyd T. 134	Robt. J. 136
Fred 133		Susan 73, 133,	Louisa 135	Sam'l 136
Sophia 133		134	Lurissa 134	Sarah 136
Russell		Susan J. 134	M—] 133	Southey S. 116
Annie 94, 134		Sylvanus 133	Maggie 135	T. P. S. 146
Avery 134		Sylvanus W. 134	Marg. 134, 135	Thos. P. 165
Avra 134		T. W. 134	Mariah 135	Wm. 136
Cath. 134		Thos. 94, 134	Mary 134, 135	Wm. H. 136
Clara 134		Thos. Franklin 134	Nancy 134, 135	Satlorious
Comfort 5, 93, 122		Virginia W. 94	Obed 134	Georgianna 136
Druscilla 134		Wm. 134	Rachel 135	Henry 136
Edw. J. 134		Wm. H. 134	Sallie E. 46	Saulisbury
Eliz. 134		Wm. R. 94	Sally 135	Henry 2
Ellen 134		Wm. S. 134	Sarah 109	Mary 2
Geo. 133, 150		Wm., S. 134	Smith 135	Saulsbury
Geo. G. 133	Sacks		Sylvia 135	Henry 136
Geo. of Geo. 134	David 134		Tabby 12	Savage
Geo. T. 134	Fanny 134		Thos. 135	Abel 137
Geo. W. 134	Salisbury		Willie 135	Adam 64
Geraldine 94	John 134		Wm. 135	Amy 136, 143
Gracy 134	Mary 134		Wm. E. 46	Ann 137
Ida 134	Salsbury		Wm. H. 122	Anna 136
Isaac 92	John 134		Samuel	B. F. 138
J. E. 134	Mary 134		Archie 47	Bagwell 66, 96,
Jas. 40, 76, 134	Sample		Sam'l	115, 116,
Jas. T. 133	Ann 135		Jas. Alfred 141	137, 138
Jesse 134	Anna 134, 135		Jas. T. of Geo. 141	Benj 137
John 19, 80, 94,	Annie 135		Lydia 141	Benj. T. 136
134	Asa 78, 135		Maggie A. 141	Caleb 136
John H. 134	Charity 134	Sanders		Caroline 137
John R. 134	Chas. 135	Silverthorne 102		Cath. 136
John T. 133, 134	Chas. 135	Satchel		Caty 89
Mary 134	Chas. Sr. 135	C. C. 135		Chas. W. 64
Mary D. 133	Dolly 134	Geo. 73		Custis 136
Mary E. 134	Edm. 135	Henry 135		Dan'l 137
Mary J. 134	Elijah T. 135	Isaac 135		Dennis 136, 137
Mary T. 134	Eliz. 134, 135	Jane 73		Dolly 136
Mattie 94	Emma 135	Mary 135		Duff. 136
Mollie 134	Eslie 135	Sam'l 135		Duffield 132, 136
O—] 134	Florence 134	Southey S. 1		Edie 137
Peggy 133, 134	Frank 135	Satchell		Edm. 136
Rebecca 134	Geo. 135	Caleb 136		Edw. 137
Revel J. 94	Harriet 134, 135	Christopher C. 52		Edw. 137
Robt. 5, 93, 134	Isaac 135, 160	Clarissa 136		Edw. J. 136
Robt. T. 134	Jane 135	Eliza 136		Edw. J. 137

Eliz.	137	Maggie ..	137, 138	Mary	81, 138	Geo.	138
Eliza	138	Maggie M.	137	Matilda ...	37, 172	Geo. R.	139
Esther	137	Marg.	60, 115,	Mitchel T. .	81, 138	Geo. R.	139
Eva	137		136, 137	Mollie S.	138	Geo. T.	138
Fannie ...	136-138	Mary . 86,	136, 137	Peter	56, 138	Geo. W.	138
Fanny	137	Mary A.	138	Polly	73	Jas. ... 70,	138, 139
Frances ...	136	Mary M.	35	Sallie	138	Jas. E. ...	112, 138,
Geo.	137	Milkah	137	Sally	65		139
Geo. ... 28,	43, 66,	Millie	137	Sam'l ...	127, 138,	John ...	101, 138,
	72, 136-	Nancy	89		175		139, 141
	138	Nellie	80	Susanna	138	John A.	139
Geo. D.	136	Parker	137	Wiley	79	John T.	139
Geo. S. ...	60, 115,	Peg	137	[—]	138	John W. .	138, 139
	117, 136-	Peter	136, 137	Scarburgh		Lottie	139
	138	Pollie	137	Americus ...	165	Luther J.	138
Geo. Wm.	55	R.	137	Cassey	95	Maggie	138
Grace	136	R. T.	137	Chas.	138	Major ...	52, 139
Hannah	98	Rich.	136	Esther	138	Malinda ..	94, 138,
Harriet ...	43, 72,	Robt.	137	Geo.	95		139
	136	Rose	137	Geo. G.	138	Malissa	139
Harry	3	Sadie	138	Geo. T.	87	Mannie	139
Henry	137	Sam'l	138	Geo. T.	138	Marg.	139
Jacob ...	52, 160	Sarah ...	136-138	Jennie	138	Marg. J.	139
Jame	137	Susan ...	52, 136,	Judge Geo. P. .	138	Mariah	139
Jane	137		138	Louisa	138	Martha	138
Jas. ... 86,	136, 137	Tabitha ...	29, 137	Marg. J.	138	Mary ...	138, 139
Jas. A. D.	137	Thos. . 58,	129, 137	Mitchel	138	Mary A.	138
Jas. M.	118	Thos. G.	137	Peter	138	Mary C. .	138, 139
Jas. S.	116	Thos. H.	137	Ruth	138	Mary E.	139
Jas. T.	175	Thos. H. B. ...	136	Sallie	138	Nancy	52
Jeter	35	Vianna	137	Sally	165	Patience ...	139
John . 78,	116, 136,	Virginia	137	Sam'l	138	Peggie	139
	138	Virginia C. ...	137	Tabitha	138	Peggy	139
John K.	89	Wm. ... 49,	67, 137,	Thos.	138	Roxilla ...	139
John S.	74		168	Scherer		Sallie	138
John T.	91	Wm. B. ...	85, 137,	Geo. C.	62	Shal.	138
John T.	137		159	Sam'l	118	Shalmaneson ..	72
John W. .	137, 138	Wm. R.	136	Scofield		Sophia A.	139
John Wm.	136,	[—] . 96,	121, 136	John	72	Susan ...	138, 139
	137	Scarborough		Silvy	72	Tabitha	101
Jos. G.	42	Americus .	81, 138	[—]	172	Thos. C.	139
Julie	137	Bayly	99	Scott		Thos. L.	139
Kate	137	Eliz.	138	Alex.	139	Thos. W.	139
Kate E.	138	Eliz. M.	117	Alfred	139	Tully P.	139
Lavenia ...	138	Eva	138	Alfred T.	138	W. J.	138
Letiha C.	136	Fannie	138	Arinthia ...	140	Walber	139
Letty	137	Geo.	138, 172	Bonnie	138	Walter ...	94, 139
Levi	137	Geo. D.	138	Caroline .	138, 139	Winfield ...	138
Litt. . 89,	137, 138	Isaac	2	Cath.	139	Winfield S. ...	138
Lizzie	137	Jennie	138	David W.	139	Wm.	117, 138
Louis	137	John	79	Eliz. J.	138	Wm. E.	139
Louisa	58	John J.	138	Eliza	139	Wm. H.	139
Lovey	136	Lewis	138	Ellen	139	Wm. T.	139
Loyd J.	138	Louisa	138	Francis E.	139		
Lucy	137	Maria	2, 79	Geo T.	139	Selby	
						Achsah	140

Albert P.	139	Jas.	140	Asa	28, 35, 70,	Showard	
Alfred	58, 59, 139,	Lizzie	140		145	Alfred W.	14
	140, 154	Marg.	140	Augustus	111	Cath.	14
Ambrose	139	Susan	140	Betsey	141	Edw. K.	10
Annie	51, 139	Tabbie	140	E.	164	Geo. T.	14
Betsy	139	Thos.	134, 140	Edm.	141	Jacob	14
Charlotte	139	Wm.	28, 140	Eliza	141	Levin	40
Eliz.	139	Sharpley		Emma	141	Southey	118, 14
Eliza	139, 140	Betty	140	Ezar	141	Southy	101, 14
Ellen	139	Cath.	42	Geo.	141	Susan	14
Emma F.	139	David	74	Geo. H.	148	Wm.	14
Ewell	139	Eliz.	42	Georgianna	141	Shreaves	
Frances E.	139	J. S.	157	Georgie	141	Abraham	14
Frank	53, 139	Jas. E.	140	Isaac	141	Addie	14
Hessie	172	John	42, 140, 174	Jacob	141	Daisey H.	14
Hester	139	John R.	140	Jas.	141	John S.	14
Jas. T.	56, 76	Mary	140	Jesse J.	141	Levenia	14
John	139	Matilda	140	Juliet	141	Maggie A.	14
Jos.	139	Matilda E.	140	Louis	93	Sally R.	14
Levi	36	Nancy	74	Mary	141	Sam'l	14
M.	139	Nancy W.	140	Pamelia	141	Sarah	14
Major E.	140	Polly	174	Patience	141	Southey	14
Major E.	140	Sarah	140	Rachel	35, 70	Tabitha	103, 11
Maranda	139	Sarah E.	140	Sam'l J.	141	Thaddeus	14
Marg.	139, 140,	Wm.	42, 156	Sam'l K.	141	Wm.	112, 14
	148	Wm. D.	140	Sarah	141	Wm. S.	103, 14
Maria	140	Wm. H.	140	Wm.	141	Shrieves	
Mary	139, 140	Wm. J. M.	140	Shields		Abram	15
Muck	140	Shay		Peter	141	Annie	14
Oутten	139	A. M.	140	Virginia	141	Augustus	14
Peter	139, 140	Ann M.	140	Shivers		Betty	14
Sewell	140	Elijah	140	Alfred H.	141	Bowdoin	14
Sidney L.	139	M.	140	Edw. H.	141	Damy H.	14
Susan	53, 139	Sally	140	Isaac	141	Eliz.	14
Tabbie	140	Wm.	140	Linda	141	Emma	14
Tabby	140	Wm. S.	140	Linda W.	141	Fannie	14
Tabitha	139	Sheaves		Susan	141	Fannie E.	14
Thos. H.	79	Betie	140	Shockley		Fannie F.	14
Virginia	139	Wm. T.	140	E. P.	141	Geo.	14
Wm.	139, 140	Shelton		John H.	141	Hetty	14
Wm. A.	139	Fortner	140	Lula	141	Jane	12
Seymore		Louisa	140	Shores		Jas. of Geo.	14
Ephraim	140	Shephard		Carey	141	John	14
Jane	140	Alfred	140	Carey S.	141	John T.	14
Jas.	140	Emma	140	Cary W.	141	John T. Jr.	14
Tabbie	140	Shepherd		Ida	141	Levenia	15
Seymour		Alfred	141	Martha	141	Louis	14
Abel	39, 169	Elijah	140	Martha C.	141	Louis F.	14
Abram	140	Emma	141	Priscie	89	Marg.	14
Betsy	140	Jas.	140	Sarah	141	Mary E.	14
Easter	169	Marg.	140	Solomon	89	Sarah	14
Edw.	43	Sherwood		Wm.	141	Southey	14
Eliz.	4	Geo.	141	Wm. A.	141	Southy	14
Ephriam	140	Leah	141	Short		Susan	14
Esther	39	Shield		Dan'l	141	Tabitha	102, 14

Thadeus	142	Fanny	45	Addie	144, 145	Isaac	137, 144,
Thos.	21	Jane	142	Ailsie	145		145
Thos. W.	142	John A.	142	Albert F.	143	Jane	135, 144
Tully T.	142	Reuben	142	Allie	144	Jas.	45, 135, 144
Venia	15	Revel J.	142	Anna	56	Jas. E.	144
Wm.	102, 122	Wm.	142	Annie F.	144	Jas. H.	45, 145
Wm. H.	142	Singleton		Arena	83, 143	Jas. P.	116
Wm. T.	142	Eliz.	142	Attie	143	Jas. T. C.	143
Shrivers		Eva	142	Bennett	144	John	143, 144,
Edw. H.	142	Wm. H.	142	Caroline	144		168
Louisa	142	Wm. J.	142	Cath.	130, 131,	John D.	144, 145
Shrives		Sliffins			143	John of R.	145
Abram	142	Jos.	142	Cato	151	John T.	143
Alfred H.	142	Slocomb		Caty	144	John W.	70, 71,
Levenia	142	C—] L.	142	Cecilia	145		120, 144
Maggie A.	142	Caleb	69, 139, 143	Chas.	143-145,	Josephine	2
Sam'l R.	142	Dolly A.	143		161	Joshua	144
Willie B.	142	Elijah	143	Chas. E.	143	Leander J.	143
Sullivan		Eliz.	143	Covington	144	Levin	145
John T.	142	Geo.	143	Custis	145	Levin L.	145
Silverthorn		John W.	143	Custis W.	36	Lloyd M.	144
Chas.	142	Levenia	143	Dr. John S.	29	Lucy	11
Crippin	142	M—]	143	E. Y.	144	M.	144
Eliz.	142, 147	Mariah	143	Edw.	144	Malinda	120, 144
Emma A.	142	Mary	143	Effa	144	Marg.	116, 144,
John	142	Rhoda	143	Elishea	144		145
Marg.	142	Susan	142, 143	Eliz.	13, 143, 144,	Marg. S.	144
Mary	142	Wesley	143		168	Mariissa J.	144
Mary A.	142	Wesly	139, 143	Emeline D.	144	Martha	144
Sam'l	142	Wm.	142, 143	Emma	143, 144	Mary	93, 144,
W.	147	Wm. C.	91	Emma S.	145		145
Silverthorne		Slocumb		Erastus	144	Mary Ann	144
Col. Chas. H.	142	Thos. S.	112	Esther	102	Mary E.	144
Colmore	142	Small		Flenannah	144	Mary F.	143
Mary	142	Amanda	143	Frances	144, 145	Mary H.	144
Sarah W.	142	Arcemus	143	Francis	76	Millie	145
Tabitha	142	Arminda	143	Francis S.	144,	Mrs. -. V.	28
Wm.	142	Arsemus	143		145	N. A.	11
Simons		Handy	25	Geo.	144	Nancy	21
Anna M.	87	John	143	Geo. F.	67	Nannie	145
Edw.	87	John S.	123	Geo. O.	145	Nat	144
Eliz.	172	Marcellus	143	Geo. W.	131	Nath'l	143
Rich.	172	Maria	25	Georgie	143	Nathan	143
Simpkins		Mary	143	H.	144	Nath'l A.	149
Isaac	67, 142	Polly	143	H. R.	161	Nicey	144
Rachel	142	S.	143	Hampton	131	Noah	21, 144
Sallie	142	Sabasten	143	Harry	144	Peggie	144
Susan	142	Sallie	143	Harwood R.	144	Peter	28, 144,
Wm.	142	Sally	143	Henry	11, 93, 143-		162
Simpson		Sebastian	143		145	Polly	144
Chas.	45	Steward	143	Hesse	143	Rose L.	144
Comfort	142	Smith		Hester	145	Rosey	145
Eleanora	142	A. S.	144	Hugh G.	117	Sallie M.	145
Elitia	142	A—]	137	Hugh G.	1, 104,	Sally	143-145,
Emily	142	Abram	60		128		161

Sam'l F.	144	Lettie	146	Alfred W.	146	Wesly A.	147
Sarah	145	Lewis L.	135	Andrew W.	146	Stafford	
Sarah J.	143	Lizzie	145	Carrie A.	146	Edw.	147
Sudie	109	Lottie	146	Cath.	146	Laura	147
Susan	143-145	Louis L.	80	Chas.	146	Stakes	
Susan A.	144	Lucy	40, 146	David	146	Mary	147
Susan G.	145	Marg.	67, 145	Edw.	146	Wm.	147, 164
T. B.	70	Mary	141, 145	Eliz.	146	Wm. S.	168, 169
Tamar	144	Mary D.	145	Ella	146	Stant	
Theoden Thos.		Matilda	146	Ellen	146	Chas.	147
.....	145	Millie	66	Fred	146	Chas. L.	147
Thos.	55, 143-145	Missouri	146	Fred W.	146	Cordelia	147
Thos.	144	Mrs.	145	Geo.	146	Edm.	153
Thos. L.	143	Peter ...	2, 62, 158	Geo. W.	146	Edw. T.	147
Thos. of T.	143	Priscilla	145	Hettie	136	Emily	147
Thos. W. [-.] ..	145	Rachael	145	Jacob	146	Esther F.	147
W. H.	143	Robt.	15, 145	Jas.	59	Gilbert	147
W. S.	29	Rosa	176	Jas. H.	93	Harriet	147
Walber H.	144	Sally A.	146	Jas. H.	146	John	147
Walter H.	144	Sarah	145	John	136	Major H.	147
Wm.	112, 143-145	Silvia	145	John R.	146	Mary E.	147
Wm. H.	144	Susan	2	Jos.	146	Milkah	153
Wm. S.	144	Susan U.	145	Jos. A.	146	Noah F.	147
Wm. S. Jr. ...	144	Susan U.	133	Jos. J.	146	Raymond R. ...	147
Wm. T.	144	Thos.	145, 146	Josiah	146	Riley R.	147
Wm. T. C.	17	Tully	176	Laura	146	S. A.	147
Snead		Wm.	145, 146	Lizzie	146	Sam'l	25
Alice ...	145, 146	Wm. H.	145, 146	Maggie	146	Sarah A.	147
Alsie	145	Wm. of L.	146	Marcellus	146	Sarah Ann ...	145
Amey	2	Snead (Poulson)		Marg.	146	Sewell	147
Andrew J.	145	Edm.	145, 146	Mary	146	Susan	147
Annie	62	Matilda ..	145, 146	Mary J.	146	Wm.	145, 147
Arthur	145	Somers		Rhoda	59	Wm. E.	147
Betsy	145	Cath.	146	Rich. ...	101, 146	Wm. R.	147
Bridget	15	Eliz.	148	Tabitha	101	[—]	147
Chas. W.	145	Eveline	153	Wm. Parker ..	101	Starling	
Comfort	158	F. P.	146	Spence		Jas. H.	147
E. K.	145	Geo.	146, 153	Alexine	146	Staten	
Edm.	168	John	146	Ann	85, 93	Ann	147
Edw.	145, 146	John O.	4	Betsy	146	Levi	147
Edw. D.	145	M. A.	146	Elijah	146	Staton	
Edw. K.	145	Mary	146	Eliz.	146	Ann	147
Edw. T.	146	Sam'l	146	John	85, 93	Geo.	147
Elitia	146	Wm. J.	146	John C.	146	Sarah	147
Esther ...	145, 146	Sommers		John M.	146	Solomon	147
Fanney	145	Albert	146	Joshua	146	Wharton	83
Geo.	145, 146	Betsy	146	Lemus	54	Stebbins	
Henry	67	Eliz.	146	Lummos	146	Almira	147
Isaac	141	Eveline	146	Marg.	147	Mark L.	147
Jas.	146	Horsey ...	81, 146	Martha	146	Steelman	
Jas. T.	145	John	146	Mitchell	146	David Jr.	147
John ...	65, 66, 146	Mamie L.	146	Sarah	146	Susan	147
John D. ...	133, 145	Nancy	81	Spencer		Steilman	
John E. ...	145, 146	Wm. Sr.	146	Chas.	147	David	147
John H.	145	Sparrow		Martha	170	Susan	147

Stephen			Eleshea	149	Jas.	149
Mary	147	Steward	Eliza	149	Jas. B.	109
Peter	147	Jas.	Geo.	149	Jas. S.	149
Stephens		Susan	John	149, 170	John	149
Elithia	147	Stewart	Lury	149	John R.	108, 149
Jas.	96, 147	Cath. C.	Matilda	149	John W.	14
Rachael	147	Jane	Oliver	149	Kendall	1, 149
Rachel	147	Lucy	Wm.	149	Leah	149
Ric-]	147	Mary			Maggie E.	149
Wm. T.	147	Virgal	Stratton		Marg.	149
Stephenson		Stilbens	Belle	149	Mary	78, 149
Wm.	147	Sam'l R.	Eliz.	149	Mary J.	149
Sterling		Susan	Georgeanna	149	Summers	
Annie	147	Stockley	Georgianna	149	Allen T.	149
Ida	147	C. T.	Henry	149	Arrina	149
Jas.	147	Chas. T.	Isaac	149	Isaac	133
Jas. H.	147	Edith	Jacob	81, 149	Keziah	73
John J.	147	F. T.	John	149	Lewis	73
Josiah	147	26, 43, 112,	John H.	149	Rich.	149
Nancy	147	124, 155,	Mary	116, 149	Wm.	149
Nanny	147	175	Mary A. F.	52	Sunkett	
Olevia	147	Francis S.	Rosana	149	Flora	150
Sterlman		Francis T.	Rose	149	Jane	150
Dan'l	147	Geo.	Silva	149	John H.	150
Susan	147	Geramm	Tabbie	149	Mark	149
Stevens		Jeremiah	Thos.	11, 149	Swift	
Betsy	148	Mahala	Wm.	149	Andasia	150
Elethia	148	Mary	[—]	149	Bradford W.	150
Jas. T.	148	Peggie	Street		Henry F.	150
John H.	148	Wm.	Mary F.	149	Mary F.	150
John T.	148	Stokely	Wm. A.	149	Taliferro	
Marg.	148	Susan	Stringer		Henry	150
Mary	148	Jas.	Benj.	2, 149	Mary Ann	150
Mary J.	148	Mary	Benj. C.	149	Tankard	
Rich.	148	Stran	Caroline	149	Alfred	150
Rike	148	Ann	Geo. W.	4, 135	Ann	150
Sallie	148	Frances	Smith J.	104	Emanuel	150
Sarah	148	Jane	Susan	149	John W.	62
Sarah W.	148	Jesse	Wm.	149	Mary	150
Thos.	148	Linda	Stubbs		Peter	51, 150
Wm. T.	148	Lottie	Andrew	149	Rachel	150
[—]	148	Maggie	Caroline	149	Sally	62, 150
Stevenson		Mary	Sturgis		Tarr	
Crissie	148	Melissa	Annie	149	Chas. H.	150
Euphemia	148	Parry	Betsy	149	David	150
Florence	148	Perry	Charlotte	149	Eliz.	150
Isaac K.	14, 148	Rose	Chas.	78, 149	Geo.	150
Isaac K.	148	Sallie	Chas. T.	115, 149	John R.	150
John P.	148	Stephen	Chas. W.	149	Joshua W.	150
K J.	148	Strand	Edgar	149	Mary	150
Mollie	148	Annie	Edw. W.	29	Mary A.	150
Sam'l J.	148	Geo.	Elijah	149	Sallie M.	150
Sarah A.	148	Sarah	Eliz.	1	Sally	150
Solon C.	148	Strann	Esther	149	Sarah E.	150
Wm.	148	Anna	Geo. Wm.	149	Tassman	
		Balinda				

	Mary R.	150	Bettie A.	152	Frank	69	Jos. J.	154
	Wm. E.	150	Bridget	151	Geo.	154	Jos. W. ...	152, 153
Tate			C.	27	Geo. H. ...	69, 150	Kessy	29
	Rosetta	159	C. C. Hill	152	Geo. T. ...	110, 150-152, 154	Kixom Jr. ...	153
Tatham			C—]	155	Geo. W. ...	152-154	L. C.	153
	Avery	150	Calvin of R. ...	167	Georgia	154	L. F.	151
	Cordelia	150	Caroline	69, 151-153, 155	Georgie	154	L. T.	155
	Cornelia	150	Caroline F.	150	Gilbert	150	Lavinia	151
	Elijah	150	Cath.	110, 150-152, 154	Gillet ...	153, 155	Levenia	154
	Ezekiel	150	Charlotte	152	Grace	152	Lewis ...	29, 151
	Kessiah	150	Chas.	116, 150-154	H.	153	Lizzie ...	120, 151, 154, 175
	Mary	150	Chas. K. ...	151, 153, 154	H. M.	153	Lizzie J. ...	110
	Mrs.	111	Clara M.	155	H.T.	152	Lloyd J. ...	152
	Sallie	150	Colbourne ...	154	Hannah ...	34, 170	Louis F. ...	151
	Stephen	150	Colemore ...	100	Harriet	151	Louis of M. ...	151, 152
	Wm.	150	Colmore G. ...	151, 154	Harriet D. ...	155	Louisa ...	63, 152, 154
	Wm. T.	150	Colmore S. ...	30	Henry ...	151, 154, 155	Louisa C. ...	152, 154
Taws			Comfort	68	Henry P.	151	Lucinda	150
	Henry	150	Cornelius T. ...	151, 153	Henry T. ...	150, 151	Lucy ...	153, 155
	John Q.	123	Crippin	152, 153	Henry W.	153	Lucy L.	151
	Mary	123	Critty	71	Hester ...	154, 164	Lydia	9
Taylor			Custis ...	151, 153, 154	Isaac	154	Lydney	151
	Agernon J. ...	153	David R. ...	151, 153	Jacob	7, 69, 153, 154, 165	M. C.	150
	Alex. ...	150, 151, 154	Delia	144	Jane ...	105, 151, 154	M. W.	154
	Alfred	155	Delilah	154	Jas. ...	9, 13, 37, 82, 99, 151, 152	Maggie	155
	Alfred of R. ...	153	E.	152, 154	Jas. E.	151	Maggie E. ...	151
	Alice W.	152	E. E.	155	Jas. G. ...	152, 153	Maggie F. ...	152
	Ambrose ...	152, 153	E. R.	155	Jas. H. ...	99, 152	Maggie S. ...	152
	Amelia	152	E. W.	21, 153	Jas. S.	153	Mahala ...	152, 157
	Amos	152	Edgar ...	153, 154	Jas. W.	36	Mahaly ...	55, 151, 152
	Angelo ...	55, 151, 152, 154	Edm.	155	Jemimah	151	Major ...	71, 91, 155
	Angenora Jane		Edw.	150	Jennie H. ...	154	Malilda	151
	Ann ...	88, 151, 152, 154	Edw. R.	153	Jeremiah	153	Marg. ...	69, 71, 151-154
	Ann E.	151	Edw. W.	153	Jerimiah	154	Maria ...	151, 153
	Anna ...	55, 151	Elany	152	John ...	88, 105, 151-155, 159	Mariah	150
	Annie ...	152, 154	Elen	155	John D.	63	Marshallle ...	154
	Archie	151	Elias	153	John E.	152	Martha	154
	Arinthia ...	53, 54, 152, 153	Eliz. ...	68, 124, 150-155	John of Ezekiel		Mary ...	4, 21, 150-155, 159
	Arthur ...	151, 152, 154	Eliza J.	152	153	Mary A.	153
	Asa	70, 143	Emeline	151	John S. ...	152, 157	Mary Ann ...	151
	Asa J.	154	Emily	150	John Skinner ...	154	Mary C.	150
	Asa Jr.	151	Emily F.	151	John W.	151	Mary E. ...	152-154
	Asbury	150	Emma ...	16, 150, 152	John Wm. ...	150	Mary F.	151
	B.	89	Emma S.	151	Jos. ...	13, 120, 121, 151, 153	Mary J. ...	151, 152
	Benj.	34	Esther ...	153, 154	Jos.	150	Mary T.	154
	Bessie	152	Ezra W.	154	Jos. B.	44	Mary W.	153, 155
	Bet	154			Jos. H. ...	152, 154	Mathew H. ...	29
	Betsy	151						
	Bettie ...	153, 155						

Alsey	157	Wm. H.	157	Townsend	John	159
Amanda	156, 157	Wm. J.	157	Addie	John S. A. of P	100
Annie	31	Wm. P. Jr.	110, 157	Cath.	John W.	159
Avery	31	Wm. S.	157	Elijah	Jos.	159
Benj.	157	Wm. T.	82, 157	Huldah	Joshua	93
Benj. P.	157	Thorton	Jos.	J. K.	Laura	159
Cathell	28	Jos.	103	John	Lizzie	159
Comfort	156	Mary A.	103	John F.	Marg.	159
Edw.	157	Tignal	Betsy	John H.	Marg. S.	159
Elishea	157	Betsy	157	Joshua	Mary	43, 99, 159
Eliz.	25, 157	Sam'l	157	Levin	Mrs.	159
Ella	156, 157	Tignall	Edm.	Levin T.	Nalie	159
Hattie M.	157	Edm.	157	Litt.	Nancy	27, 96, 130, 159
Henry	158	Geo. Thos.	158	Major F.	Nathan	154
Jane	157, 159	John	103	Marg.	Olivia	159
Jas.	74, 157, 159	Mary	158	Maria	Osbrim J.	10
Jas. H.	157	Mary A.	157	Martha	Osburn J.	158
Jas. T.	156	Nancy	103, 158	Mary	Parker	159
John	28, 156, 157	Sam'l	103, 157	Mitchel	Paul	154
John H.	156, 157	Sarah	157	Rebbeka	Polly	159
John H. of W.	157	[—]	158	Rebecca	Rosa	154
John J.	156	Timmons	Eliz.	Sam'l	Rose	159
John Jas.	157	Eliz.	83	Sam'l J.	S.	159
John T.	157	Isaac	83	Virginia	S. S.	159
John Thos.	156	Tindal	Cordelia	Wm.	Sallie	159
John W.	157	Cordelia	158	Townson	Sam'l	28, 159
K.	157	Cordelia A.	158	A. W.	Sarah	159
Laura	156	Geo. W.	158	Trader	Sarah A.	158
Lemuel	157	Jas.	158	Albert	Sarah Jane	159
Lewis J.	157	Mary	158	Alfred	Sidney	159
Lizzie	156, 157	Sam'l J.	158	64, 159	Sidney P.	159
Lydia	157	Sam'l J. of T.	158	Alice C. J.	Staton	159
M.	157	Sarah	158	Allie C.	T. R.	159
Maggie	157	Tindall	Arinthia	Archibald	Tabitha	159
Maggie E.	157	Arinthia	158	Capt.	Teakle	27, 130
Mary	74	S. J.	155	Comfort	Teakle R.	159
Mary A.	157	Stephen	158	Cordelia	Thos.	159
Mary E.	156, 157	Tindle	Sam'l	Critty	Virginia	159
Mary F.	156	Sam'l	158	Dawson	Whittington	62
Miles	157	Tingle	S.	E.	Wm.	8, 158, 159
Noah	157	S.	158	Edw.	Wm. P.	159
P.	9	V.	158	Eliz.	Wm. S.	159
Patience	156, 157	Topping	Alex.	Eliz. J.	[—]	30
Phoebe	157	Alex.	158	28, 159	[—] D.	51
Revel	157	Caleb	126	Eliz. J.	Treherm	Nancy
Sally	157	Esau	112, 158	143	Nancy	159
Sarah E.	157	Fannie	121	Eliza	Sally	89
Sarah J.	157	Henry	121	154	Trower	Ann
Serina J.	157	Hetty	106, 158	Eliza J.	Ann	159
Sopronia	157	Jas.	106, 126, 158	Emily	F. Douglas	159
Susan	28	Levi	158	34	Jane	26, 159
Thos.	31, 157	Mary	125, 158	F.	Jenie	159
W.	37	Mary J.	158	Geo.	Jesse	26
Wm.	157	Sarah	40	Geo. A.		
Wm. E.	156			Geo. W.		
				Hennie		
				159		
				Henrietta		
				159		
				Henry		
				137, 159		
				Ishmael		
				159		
				Jane		
				159		
				Jas.		
				159		

	Louisa	159	Virginia	159	Jas. of Jas.	103	Geo. T.	161
	Thos. L.	159	Virginia C.	160	John	160, 161	Henry	161
Truett	Wm.	132	Wm.	39, 44, 160	Jos.	160	Jane	161
			Wm. H.	159, 160	Kate	161	Jas.	161
Truitt	Eliz.	159	Wm. J.	159, 160	L. J.	160	Jas. S.	118, 161
	Ellen	159	Wm. L.	159, 160	Laura	160, 161	John	161, 162
	Georgie	159	Wm. T.	160	Lewis	161	John H.	161
	Jas. H.	159	Tums		Lousia	161	John T.	161
	Jesse	124	John	147	Malinda	108, 132,	Joshua	69, 106
	Justice	159	Tunnel		160		Joshua H.	161
	Polly	124, 159	Harriet	160	Marg.	160	Julia	161
	Wm.	42, 44	Henry	70, 160	Martha	160	Kate	161
Tucker	Isaiah	99	John	160	Mary	103, 122,	Leah	161
	Scarborough	99	Sinah	160	160, 161		Maggie	161
			Thos.	160	Mary E.	160, 161	Marg. A.	161
Tuffree	Ann	159	Tunnell		Nancy	160	Mary	161, 162
	C. A.	159	Chas.	105	Peter	80	Nettie	60
	Marg. Ann	159	Eliz.	160	Pollie	161	Pollie	161
	Simon	159	Georgianna	160	Rachael	138	Rich.	161
Tull			Isaiah	160	Rachel	160	Sally	161
	Annie	159, 160	J. J.	154	Sam'l	116, 117,	Sam'l	161
	Bunella	159	Jas.	160	160, 161		Stephen	161
	Carrie	160	John	160	Sam'l C.	161	Thos.	161
	Cath.	160	Marg.	105	Sam'l Henry	161	Virginia	161
	Chas. U.	160	Marg. A.	160	Sam'l M.	20, 52,	Wm.	97
	Drucilla	160	Mary	160	160, 161		[—], T.	161
	Eliz.	160	Sinah	160	Sam'l Z.	161	Twiford	
	Eliz. F.	39	Southey	140	Sam'l M.	116	Bekie A.	162
	Frank L.	160	Virginia	140	Sarah	160	Eliz.	162
	G. F.	160	Wm.	160	Silvia	161	J. D.	93
	Geo.	160	Wm. D.	160	Susan	160, 161	J. W.	162
	H.	148	Wm. S.	110	Thos.	161	Jas.	162
	Harriet	160	Turlington		Thos. W.	160	Jas. H.	1
	Harriet A.	159	Annie	161	Wm.	161	Lorenzo	1
	Harrison	160	Arthur	160	Wm. T.	160	M.	162
	Henry C.	96	Asa	108, 138	[—]	161	M. C.	162
	J.	160	C.	160	Turnal		M. S.	162
	Jas. W.	13	Caleb	160	John G.	163	Mary Ann	162
	John	160	Chas.	161	Turnall		Obed	28, 96, 98
	John S.	159, 160	Chas. T.	160	Robt.	129	Obed P.	40, 53,
	John W. J. I.	160	Eda	121	Susan	129	91, 162	
	Litt.	99	Eliz.	160, 161	Turner		Purnel O.	162
	M. A.	160	Eliza	160, 161	Ann	161	Revel	162
	Martha	68	Emma K.	161	Annie	161	Thos. W.	31, 40,
	Mary	160	Fannie	160	Bettie	161	41, 55, 76,	
	Mary A.	160	G. W.	62	Cath. S.	161	100, 109,	
	Mary E.	160	Geo.	108, 132,	Chas.	60	113, 120,	
	Minnie	160	160		Chas. K.	82	123, 125,	
	Outten	160	Geo. W.	160, 161	Dorie	161	128, 141,	
	Sam'l	160	Ibby	160	E. Kate	161	162, 175	
	Solomon T.	159	Isaac	160, 161	Esther	38	Wm.	162
	Susan	44, 159,	Israel	161	Francis S.	118	Twyford	
	160		Jas. A.	116	Geo.	38, 161	Annie	162
			Jas. M.	161	Geo. K.	161	Eliz.	162
			Jas. N.	160	Geo. L.	161	Eliz. S.	66

Geo. D.	66, 162	Wm.	67, 148	Arinthia	163	[—] S.	163
Julius K.	162	Vincent		Benj. W.	163	Walters	
Kate	162	Martha E.	162	Cora	163	Thos.	76
Marg. S.	162	Sam'l J.	162	Dan'l	163	Waples	
Obed 47		Wacker		Eliz.	163	Anna E.	163
Obed P.	162	Sarah	162	Geo.	163	Edw.	164
Revel 5		Stephen	162	Geo. Wm.	163	Edw. B.	116
Revel T.	162	Waddy		Jane	163	Edw. B. Sr.	164
T. W.	73	Alfred	162	John C.	163	Eliz.	70, 163
Thos.	162	Edw. D.	162	John E.	163	John S.	163
Thos. W.	36, 59,	Wm. E.	53, 130	Lena	163	Sabrah	164
62, 81, 96,		Wainwright		Louisa	163	Sam'l	163
106, 137		Elijah	162	Nath'l	163	Sam'l T.	50, 163
Wm. L. H.	162	Sarah	162	R. C.	163	Ward	
Tyler		Waistcoat		Robt. C.	163	A.	158
Geo. C.	1, 162	J.	4	Susan	163	A. J.	118
John D.	17, 101,	Mary A.	115	Wallop		Alex.	72
162		Walber		A. T.	163	Alex. J.	164
John S.	162	Smith	5	A. T. W.	163	Ann	164
L. T.	162	Walker		Ann	163	Asa	164
Mary	162	Agnes	162	Eliz.	163	Bettie J.	164
Mary A.	162	Asher	163	Geo.	135, 140	Eliz.	164
Mary E.	162	Cath.	163	Henry	163	Emma	164
Nancy	162	Eliz.	161	John ...	39, 81, 163	Henry P.	164
Rose	162	Harry	163	John D. ...	105, 163	Hezekiah	164
Sarah	162	Hennie	163	John Davis ...	163	Ira J.	164
Selby	162	Henry C.	163	Lilly H.	163	J.	158
Severn	162	Howard	163	Lizzie	163	J. H.	135
Wm. S.	162	Jacob	163	Mary	163	J. W.	164
Tyndall		Jas. ...	80, 161, 163	Sally	163	Jas.	164
E.	162	Jas. K. ...	55, 84, 104,	Wm. J. H.	163	John	116
J. H.	162	118, 162,	163	Walston		John L. ...	51, 164,
Jas. Henry ...	162	John ...	161, 163	Ann G. ...	162, 163	171	
W. E.	162	John P.	163	Bettie	163	John T.	118
Underhill		John R.	163	Fitchett	163	John W.	164
Ann	162	Lucinda	163	Wm.	117, 118,	Lancelot	164
Jas.	162	Marg. ...	162, 163	162, 163		Laura	51
Louis	87	Marg. S. ...	162, 163	Walter		Levin	164
Mollie	87	Margie	163	G. Smith	163	Lizzie	164
Sallie	86	Mary	163	Jas. T.	163	Lizzie S.	164
Thos.	162	Mary A.	163	John ...	142, 163	Louis	164
Thos. A.	86	Mary T.	163	John L.	116	Lucy	164
Upshur		Patty	163	John S. ...	116, 163	Marg.	14, 164
Abel	162	Robt. W.	163	Juliet	163	Mary	164
Alfred	162	Sally	163	Liddie	163	Mary A.	51
Arinthia	162	Sinai	163	Lidia	163	Minnie	164
Frank	162	Willie	163	Lizzie	136	Molly	164
Henry	162	Willie C.	163	Mannie	163	Nat J.	164
Hester	162	Wm.	163	Maria	163	Sam'l J.	164
Jennie	162	Wm. B. ...	84, 100,	Mary	142	Sarah	49
John	47	135, 163		Matilda	91	Sarah A.	164
Lizzie	109	Wm. H.	163	Nath'l F.	163	Severn	164
Marg.	162	Wm. R.	163	Parnell	163	Susan ...	98, 164,
Sally	61	Wallace		Pollie	163	174	
T. T.	4			Rich.	91, 163	Wm. ...	14, 98, 164,

	174	Wm.	164	Henrietta	165	Zadoc	165		
	Wm. P.	164	Wm. T.	164	Henry O.	112	[—]	165	
	Wm. R.	164			J. C.	165	Watterhouse		
	Wm. T.	51	Waters	Eliz.	162	Jacob	166	Frank L.	166
Warner				Jas.	26	Jas.	166	Rebecca S.	166
	Arinthia	164		John	162	Jas. C.	165	Watts	
	Edm.	164		Kate R.	164	Jas. H.	165	Abbott	56
	Eliz.	164		Marg.	164	Jas. R.	165	Jas.	166
	Emily J.	174		Mary	26	Jas. W.	4	Sallie	166
	Geo. L.	174		Wm. C.	164	Jesse R.	165	[—]	170
	Jacob	130, 164		Wm. T.	164	John	109, 138,	Weaver	
	Jane	164	Watkinson				165	Jas. C.	166
	Lucy	170		Ann	164	John E.	165	Sallie P.	166
	Sina	130		Benj. E.	164	John H.	165	Webb	
	Sol	151		Emma	164	John P.	165, 166	Geo.	7
	Solomon	164		Wesley	22	John T.	165	John	60, 166
Warren				Wm.	164	Jos.	23, 165	Lucy	166
	Amos	109	Watson			Jos. J.	165	Molly	166
	Corbin L.	164		Eliz.	166	Juliet	28	Nancy	166
	Edm.	164		Agnes	165	L. O.	29	Southey J.	166
	Fannie S.	5		Albert	165	Levi	165	Webster	
	Frances	164		Alfred	165	Levin	165	Addie E.	166
	Hebert L.	164		Alfred T.	165	Lina	165	John R.	166
	John	164		Ann	165	Linnes	90	Weburn	
	Laws	5, 164		Annie	107, 165	Litt.	165	Leah	132
	Lewis	164		Betsy	109, 165	Lizzie	122	Welburne	
	Manie	164		Bettie	140	Louis O.	66	Sabra	163
	Mary	164		C. C.	165	Maggie	166	Wm.	163
	Nancy	109, 164		Cath.	138, 165	Maggie R.	165	Welsh	
	Sallie	164		D. J.	165	Major	165, 172	Wm.	13
Warrenton				D. J.	165	Major J.	165	Eliz.	13
	Agness	143		D. T.	166	Mary	28, 115, 165,	Wescoat	
	Stephen	143		Dan'l J.	165		166	Anna	166
Warrington				David	166	Mary C.	165	Betsy	166
	Edm.	164		David R.	165	Mary E.	165	Hezekiah	166
	Eliz.	164		Dora	165	Mary H.	165	Hezekiah P.	166
	Georgia D.	164		E.	165	Maryann	165	Jos. C.	166
	Harriet	164		Edw.	165	Michael	165	Jos. J.	166
	Jas. H.	164		Edw. W.	101	R.	165	Maggie C.	166
	John	14		Elany	165	R. N.	165	Susan	166
	John R.	164		Eleshea	166	Robt.	165, 166	Wescote	
	Levin B.	14		Elianor	165	Ruth	165, 166	Downing	152
	Marg.	164		Eliz.	165	S.	165	Wescott	
	Mary A.	164		Eliza	165	Sally	10, 56	Anna	166
	Sallie	14		Emma	18	Sina	26	Betsy	166
	[—]	164		Esther A.	171	Smith	22, 101	Eliz.	166
Washington				Fannie	18	Sonora E.	165	Geo. E.	166
	Chas.	164		Frances	165	Susan	165, 166	Jos. J.	166
	Geo.	164		Geo.	165	Susan A.	165	Mary W.	166
	Jane	164		Geo. C.	29, 165	Thos.	165, 166	Teackle T.	166
Waterfield				Geo. W.	165	Thos. J.	55	Teagle	166
	Anna	164		Georgianna	165	Thos. P.	165	Wess ?	
	Eliz.	164		Harriet	165	Wm.	18, 136, 139,	Ann	115
	John W.	164		Harriet A.	166		153, 177	Wessells	
	Marg.	164		Hattie J.	165	Wm. T.	165	Jas.	167

A. J. 166, 167	Katy 95	Dan'l 168	Rachel 168
Alfred J. . 166, 167	Laura 166, 167	Dr. T. 1	Rebecca 169
Ann C. 167	Lelia 166	Edw.T. 168	Revel ... 118, 167-
Arinthia 167	Levin L. 74	Eliz. 103, 121,	169
Arthur ... 166, 167,	Manie E. 166	169	Revel T. 169
177	Marg. 101, 166,	Ellen 168	Sallie 168
Augustus 167	167	Emma ... 168, 169	Sally 168
Augustus F. ... 167	Mary 8, 166	Fanny 168	Sam'l 168
Betsy ... 166, 167,	Mary E. 167	Francis ... 91, 168	Smith 112
177	Mary G. 167	Frank ... 142, 168,	Susan ... 141, 167,
Caroline 167	Missouri 167	169	168
Carrie 166	Nancy . 76, 94, 166,	Frank A. 168	Thorogood ... 103
Chas. F. 167	167	G. 168	Thos. ... 1, 11, 16,
Chas. T. 167	Nannie 151	Geo. 101, 103,	18, 46,
Cora 167	Narcissa 167	141, 168,	167
Cora A. 167	Oliver J. 167	169	Thos. C. 124
Cordelia 90	Polly . 67, 131, 166,	Geo. A. 168	Tiny 83
David ... 101, 166,	167	Geo. G. 168	W. W. 131
167	Rachael 167	Geo. R. 168	Wellington M.
David B. 152	Rich. 67, 167	Geo. S. 168	168
E. 167	Sally 151, 153	Geo. Sr. 168	Wm. 97, 168
Eleshea 167	Sam'l 167	Henrietta ... 168	Wm. C. 131
Elishea 167	Sam'l of J. 166	Henrietta ... 168	Wm. H. 168
Elitha 167	Sarah 167	Henry 163	[—] 28
Eliz. 166	Shady ... 166, 170	Hetty 168	Westcoat
Eliz., 167	Susan 167	Ida 169	Nath'l 116
Ella A. 167	Susan F. 167	Isaac 168, 169	Wharton
Ellen 167	Thos. . 76, 95, 167	J. E. 23	Abram 169
Ephraim .. 94, 151,	Walter ... 88, 166	Jane 168	Ann 169
153, 166,	Wm. . 90, 166, 167	Jas. 167, 168	Eba 169
170	Wm. J. 167	John 171	Ellen 169
Ephraim J. 166	Wm. J. of E. ... 167	John E. ... 87, 168	Gilbert 169
Ephraim of D. . 167	Wm. W. 166	John R. 121	Henry 169
Ephraim W. 8	Wessels	Josephine 168	Hester 169
Ephriam 167	Alfred J. 167	Kitty 168	Hetty 169
Ephriam J. 167	Georgianna ... 167	Laura 168	Jas. Hy. 65
Ephriam of D. . 167	West	Leah 168	John 169
Frances 167	Edwin N. 169	Louis 37	Kessiah 125
Geo. 166	A. 167	M. Thos. 168	Litt. D. 169
Geo. T. 166	A. S. 167	M. W. 9	Maria 169
Georgeanna .. 166,	Ailsey 167	Maggie 168	Mary J. 169
167	Alfred 168	Major ... 167, 168	Mima 169
Georgianna ... 167	Amy 168	Marg. 167-169	Mina 169
Georgie 166	Ann 166	Mary . 87, 97, 127,	P. Henry 169
Henry L. 166	Ann C. 168	168	Parker 169
Isaac 146, 149,	Anna ... 168, 169	Mary J. ... 167, 168	Philby 169
166	Appie ... 168, 169	Mary S. 167	Tamar 169
Isaac of R. ... 167	Appy 168	Mary V. 168	Whealton
Isaac R. 167	Augustus S. ... 168	Mitchel W. ... 168	Ann M. 169
Jas. . 131, 166, 167	Bridget ... 50, 135,	Nancy 168	Bettie 169
166	167	Nancy S. 168	Chas. 169
Jefferson D. . 166	Burley 168	Nath'l ... 50, 135	Dan'l 169
John 134, 167	Candace 168	Nelly ... 168, 169	Dan'l 169
John C. ... 166, 167	Caroline 168	Peter 68, 168	Eba 128, 169
Judson F. 167	Chas. ... 127, 167	Queen A. 176	Elisha J. 169
K. J. 166			

	Andrew	172	Sally	32	Wm. T.	174	Chas.	175
	Eveline	172	Sarah	173	Winbrough		Clara	175
Willet			Seth	38	Mary	174	Douglas	175
	Eleshea	172	Sophia A.	173	Winder		E. S.	124, 144,
	Eliz.	172	Susan	173	Alfred	174	164	
	Polly	172	Thos. H.	173	Anna	34	Eba	92
	Thos. R.	172	Thos. M.	173	David	134	Edw.	3, 23, 40,
Willett			Virginia	173	Eliz.	30	46, 47, 86,	
	Frank	172	Wm.	173	Ellen	174	97, 121,	
	Geo. S.	143, 172	Wm. H.	173	Francis	174	125, 129,	
	John	173	Willis		Geo. E.	174	130, 133,	
	Marg. L.	172	Addie	174	Jas. A.	145	135, 156,	
	Nellie E.	9	Ann C.	174	John	34, 174	163, 166,	
	Pollie S.	172	Cordie	173	John E.	82, 174	174	
Williams			Custis	4	R. B.	78, 116	Edw. T.	117
	Benj.	173	Edw. L.	174	Rich.	118	Eliz.	62, 118, 174,
	Benj. F.	173	Egbert M.	174	Rich. B.	1, 132	175	
	Cora	173	G. B.	168	Sarah A.	82	Eliza	156
	Douglas	173	J. B.	78	Wm. S.	174	Ellen	175
	Drucilla	173	J. R.	174	Window		Ellison	175
	E. F.	173	John	115, 116,	Ann	33	Elzey	50
	Eba F.	173	174	John B.	C. W.	165	Emiline	175
	Eba T.	173	John H.	96	E. J.	174	Fanny	175
	Eliza	173	Joyce E.	174	Edw. T.	174	Geo. D.	140
	Frances	173	Leah	174	Edw. J.	165	Geo. H.	174, 175
	Geo.	32	Litt.	13, 51, 116,	F. A.	174	Geo. W.	175
	Geo. W.	173	174	Marg. E.	Frances	174	Harriet	175
	Gilly	173	Marg. R.	174	Geo.	33	Henry	175
	H. D.	173	Zerobable	174	Geo. L.	174	Henry A.	4
	Harriet	173	Wilson		Hessie A.	174	Ida	175
	Harriet A.	173	Benj.	174	Hessy	127	Jane	175
	Henrietta	173	Eliz.	174	Jas. A.	174	Jas. C.	1
	Hester	173	Eliza	174	John	115, 127,	John	156, 175
	Isaac	173	Florence	174	174	John E.	175	
	Jas.	106, 173	Frank	174	John E. T.	174	John H.	174, 175
	Jas. E.	173	Jas.	101	Mary	174	John J.	140, 175
	Jas. F.	173	Jas. S.	72	Milkah A.	174	John Jr.	174
	Jas. T.	173	John	174	Roslula	174	John Sr.	174
	John	117	John S.	72	W. T.	33	John Sr.	174
	John H.	173	Levin	174	Wise		Jos.	175
	Jos.	26	Mary	174	Abram	175	Leah	174
	Joshua A.	173	Wimbrough		Adam	174, 175	Lettie	175
	Joshua W.	173	Anna	174	Agnes	175	Louis	92
	Lizzie	173	Annie	174	Ann	175	Louisa	174, 175
	M.	173	Charlotte	174	Anna	175	Louise	174
	M. M.	173	Ellen	174	Annie	175	Lucy	175
	Marg.	173	Griffith	174	Arintha	175	Lydia	175
	Marg. S.	173	John	174	Arintha	1, 44	Maggie A.	175
	Mary	173	John T.	174	Arthur	175	Major T.	78, 130,
	N. B.	173	Rose	174	Bell	175	175	
	Peter	173	S.	174	Belle	174, 175	Marg.	174
	Rachel	173	Wash.	174	Benj.	175	Mary	175
	Robt.	173	Wm.	174	Benj. D.	174, 175	Mary J.	175
	Rosa	173			Caroline	61	Miss. B.	30
	Rosa A.	173					Nath'l	174
							Parker	175

Peggie	175	Hennie	176	Dennis	115	Sam'l	11, 177
Peter	72, 175	Henry	146, 176	Edie	29	Sam'l of R.	177
Philip	175	Hester	176	Edw. J.	163	Sam'l	55
Purnel	175	Hetty	176	Elie	177	Sapponia	143
Rosa	39	Isaac	171, 176	Eliza	176	Sarah	67, 148, 164, 176, 177
Sam'l	175	Isaac T.	176	Eliza E.	176	Severn J.	177
Sandy	175	John	8, 63, 176	Ezekiel	177	Shep.	118
Sarah	175	John of E.	166	Flora	177	Shepherd	177
Solomon	120, 174, 175	John of John	136	Frances	177	Sinah	177
Stephen	174, 175	Katy	176	Frank	177	Susan	177
Tealy	175	Louisa	63, 166, 176	G. R.	176	Susanna W.	177
Virginia	175	M.	176	Geo.	176, 177	Susanna W.	131
Wm.	175	Marg.	176	Geo. T.	91	Theodore	177
Wm. A.	175	Marg. A.	176	Georgiana	177	Wm.	31, 74, 129, 150, 167, 177
Wm. D.	90, 166, 175	Mary	176	Gillet	177	Wm. D.	11
Wm. H.	175	Nancy	176	Gillett	177	Wm. Henry	82
Wm. M.	175	Rebecca	176	Henry	176, 177	[—]	3, 90
York	50	S. E.	176	Isaac	177	Anne	130
[—]	120, 175	Sam'l	128, 176	Isaac W.	177	Bridget	18
Wisher		Sam'l E.	29, 176	J.	177	Chas.	128
Pollie	176	Sarah	176	Jane	177	Geo.	137
Witham		Tabitha	158	John	153, 177	Hannah	137
Wm.	68	Thos.	176	John E.	177	Indiana M.	12
Wood		Walter	176	John H.	105, 176, 177	Jas.	152
Arinthia	176	Wm.	73	John S.	177	John	20
Geo. R.	176	Wm. E.	123, 176	Jonathan	143	John R.	154
Jane	176	Wm. L.	176	Julia	177	Liddie	113
Mahaly	169	[—]	46	Katy	177	Luther	30
Wm.	176	[—]	176	Lecata	177	Maria	77
Woods		Wyatt		Lecta	177	Mary	99
Nancy	143	Emma	176	Lettie	177	Millie	103
Woodson		Ismea	176	Litt.	176, 177	Rebecca	129
Ben	176	John L.	118	Louis	177	Rosa	128
Betsy	176	Jos. B. T. S.	176	Louisa	95, 177	Sallie	171
Wormly		Joshua	33	Lucy	177	Sally	30
Bessie	176	Joshua B.	78, 176	Lura	176, 177	Sam'l	82
Robt.	176	Marg.	176	Lydia	176, 177	Sam'l W.	113
Wright		Nath'l W.	176	Marg.	149, 177	Sarah E.	150
Alfred J.	63	Sallie	176	Maria	105, 177	Thos. A.	146
Anne	176	Yamber		Mariah	177	Timothy	129
C.	169	John	176	Mary	74, 115, 176, 177	Walter	103
Chas.	176	Maggie	176	Mary G.	177	Wm.	32, 171
Clarisa	176	Young		Mary L.	177	[—]	1, 15, 17, 20, 47, 52, 57, 60, 73- 75, 80, 81, 83, 84, 88, 91, 94, 104, 109, 115, 126,
Dennis	176	Adeline	177	Milton	177		
Edw.	35, 40, 63, 88, 104, 107, 112, 124, 126, 156, 176	Alfred	176	Nicey	176		
Eleshea	176	Alfred S.	177	Peter	164		
Elijah	52, 176	Anna	177	Rachael	90, 177		
Eliz.	76, 176	Benj.	177	Rich.	158, 177		
Ezekiel	12	Benj. F.	176	Robt.	177		
		Betsy	177	Robt. J.	177		
		Betty	153	Sallie	31		
		Caroline	177	Sally	55, 118, 150, 167, 177		
		Cath.	177				
		David	149				

	141,	101, 112, 115-117, 124
	142,	Matilda 115
	147,	Milly 101
	153,	Nancy 28
	173	Nanny 116, 135
[not listed]		Nelly 62, 97
Abby	52	Preson 95
Agnes	116	Rachael 78
Alace	116	Rebecca 100
Alice	69	Rilla 1
Ann	52, 116	Ritta 27
Arintha	115, 116	Rose 116
Arrena	116	Sabra 62, 116, 132
Candace	116	Sarah 72, 116, 118
Candance	116	Sary 30, 115
Caroline	116	Serena 115
Charlotte	15	Stephen 76
Eave	4, 116	Susan 115, 143
Eliz.	96, 116	Tabby 91
Eliza	59	Tabitha 33
Elsy	101	Tamar 66
Emily	116	Tamer 26
Emma	116	Wm. 118
Esther	72, 116, 150	
Francis	135	
Getta	115	
Grace	115, 116	
Gunter	1	
Hamet	115	
Harriet	53, 96, 98, 116	
Henny	115	
Hester	79	
Hetty	116	
Jane	101, 115, 116	
Jas.	33	
Jinny	26	
Jos.	35	
Juda	157	
Juliet	96	
Leah	26, 101, 116, 142	
Liddy	135, 147	
Lonny	100	
Lucinda	78, 115	
Lucy	28, 96, 116, 129	
Lydia	116	
Malinda	113	
Mamy	115	
Marg.	116	
Mariah	116, 133	
Martha	116	
Mary	42, 52, 56,	