

2505983  
IF.

THE  
**Yorkshire Archaeological Society.**

FOUNDED 1863. INCORPORATED 1893.

---

**RECORD SERIES.**

**VOL. LX.**

FOR THE YEAR 1919.

---

INDEX OF  
WILLS, ADMINISTRATIONS, AND  
PROBATE ACTS,  
IN THE YORK REGISTRY,  
A.D. 1666 TO 1672.

AND ALSO OF  
THE WILLS, ETC.  
IN CERTAIN PECULIARS.

---

PRINTED FOR THE SOCIETY.

1920.

WORKSOP:  
ROBERT WHITE & Co.

## CONTENTS.

---

	Page
Preface . . . . .	iv
Wills proved in the Exchequer and Prerogative Courts. [1666-1672] . . . . .	I
Administration Acts, and Probate Acts (when the Will is unregistered) in the Exchequer and Prerogative Courts. [1666-1672] . . . . .	118
Aldborough (par. of St. John, Stanwick) Manor Court. [1610-1700] . . . . .	181
The Peculiar of the Provost of the Coll. Church of St. John of Beverley. [1539-1552] . . . . .	182
The Peculiar of the Archbishop of York in Hexham and Hexhamshire. [1593-1602] . . . . .	184
The Peculiar of the Dean and Chapter of York. [1336-1343, and 1352-1429] . . . . .	189
The Peculiar of St. Leonard's Hospital, York. [1410-1533] . . . . .	191

## PREFACE.

---

THIS index, covering the Registers of York Wills numbered 48 to 53, both inclusive, the corresponding Acts, and the extant documents of certain Peculiars, contains about 9,800 references.

The Act Books for the Ainsty, City and Craven deaneries, which are missing from 1641, recommence in 1668, during the period covered by this volume.

One grant of Administration is sufficiently unusual, considering its date, as to merit being given in full. It runs as follows:

“Eisdem die et anno (June 4, 1670) Elnathan Baines, clericus, virtute commissionis specialis sibi directæ, certificavit se commisisse administracionem bonorum Mariæ Appleby, spr., filiæ naturalis et legitimæ Thomæ Appleby, armigeri, de Lynton super Owze, diocesis Eboracensis, civiliter mortuæ racione ingressus sui in quoddam monasterium, prefato Thomæ Appleby, armigero, predicto ejus patri, prius jurato (salvo, etc.). Nullum inventarium exhibitum sed prestita est caucio.” (*Pontefract Act Book*, fol. 8).

Mary was the elder daughter of Thomas Appleby of Linton on Ouse by his first wife, Ellen, dau. of Sir Thomas Gascoigne of Barnbow (*Dugdale's Visitation*, Clay's ed., iii, 160). She was aged 14 years at the Visitation of 1665. There was only one other child of the marriage, a younger sister Ellen, who married — Ravenscroft (*Ibid.*). Ellen, the mother, must have died very soon after the birth of her second daughter, for Thomas Appleby married for his second wife Elizabeth, daughter of John Johnson of Osmotherley, and her eldest son Thomas Appleby was aged 9 at the Visitation, his half sister Ellen being 11. (*Ibid.*). Mary Appleby was about 19 years of age when she took the veil and renounced this world's goods. She probably entered the English Nunnery of the Benedictine Order at Paris, of which her aunt Catherine Gascoigne was prioress (*Ibid.* iii, 101).

It may perhaps be worth while mentioning that the Christian name “Godfrey” in the English wills appears in the Latin of the Act Books as “Galfridus” and not as “Godfridus.”

## THE PECULIARS.

## THE PECULIAR OF ALDBOROUGH, PAR. OF ST. JOHN, STANWICK.

The late Mr. A. Gibbons, F.S.A., appears to have been the first to draw attention to the documents of this peculiar, which is not mentioned in the late Dr. Marshall's *Handbook to the Ancient Courts of Probate*. Mr. Gibbons printed a brief list of them in *The Northern Genealogist* (iv. 65), but he mistook this Aldborough for the place of the same name in the W.R. So far as one can judge the jurisdiction of the court was confined to Aldborough. The paper cover in which the wills are kept is marked "From Mr. Smales' Papers." In an account which is included with them, Mr. Smales describes himself as "Mathew Smales, register of the Peculiar of Aldborough." He was also steward of the manor, the lords of which during this period were the Whartons of Gillingwood, Humphrey Wharton having bought it from Sir Francis Barrington in 1619; and with the Whartons it remained until 1796.<sup>1</sup> The Hospitallers, as successors to the Templars, had lands in Stanwick in 1347-9, and continued to have some rights there until the Dissolution.<sup>2</sup> So it is possible that the peculiar jurisdiction may have descended with their lands. No other documents of this court are known to exist.

## THE PECULIAR OF THE PROVOST OF ST. JOHN'S, BEVERLEY.

The thin paper volume of wills in the York Registry is the only original record of this peculiar that is known.<sup>3</sup> The jurisdiction of the provost extended over places in Beverley and in the parishes of Bilton in Holderness, Brandsburton, Burton Pidsea, Cherry or North Burton, Drypool, Foston (nr. Driffield), Gatehelmsley, Leckonfield, Leven, Lowthorpe, Middleton on the Wolds, Ottringham, Pattrington, Routh, Ruston, Scarborough, Sigglesthorpe, South Dalton, Walkington, Welwick and Wetwang. At the commencement of this register Thomas Wynter, a natural son of Cardinal Wolsey, was provost, and as he held many other preferments, including the deanery of Wells, it was not unnatural that he should appoint George Palmes, LL.D., and John Rogers, LL.B., as commissaries to act in his stead to transact the business of the court. Wynter died about 1543.<sup>4</sup>

<sup>1</sup> *V.C.H.*, Yorkshire, North Riding, i, 130.

<sup>2</sup> *Ibid.*, 129.

<sup>3</sup> In the *Beverley Chapter Act Book* (i, 285) a single will proved in this court is registered. It is that of Robert de Notingham, rector of Brandsburton, dated Feb. 28, 1310 and proved Mar. 29, 1311.

<sup>4</sup> *Beverley Chapter Act Book*, ii, xc—xcix.

The wills were proved in 1544 and 1546 before Master Robert Waid, who was then the official of the provostry. It is commonly said that the jurisdiction of the court ceased at the dissolution of the monasteries.<sup>1</sup> On the evidence of this register alone the statement is not quite correct. Only a few probate acts are entered, but a will was proved on 28 March, 1552, before Sir Thomas Mytchell, clerk, "official of our lord King of the spiritual jurisdiction of the provost and chapter of the Blessed John of Beverley." So that after the provostry had been surrendered into the King's hands the peculiar jurisdiction was continued, and it may possibly have extended down to a considerably later date.

But this was not the only peculiar connected with Beverley. The Chapter of the Collegiate Church had a peculiar jurisdiction, although it may only have extended over some of the officials.<sup>2</sup> A similar privilege was annexed to the prebend of St. Andrew in the same church,<sup>3</sup> and the Knights of St. John would have the same rights in connection with their preceptory at Beverley.<sup>4</sup>

#### THE ARCHBISHOP'S PECULIAR OF HEXHAM AND HEXHAMSHIRE.

This Act Book, written on paper, in a parchment cover, is in the York Probate Registry, and is the only early original document of the Court which is known to exist. It is marked "Hexham and Hexhamshire, Acta ib'm, 15(9)13." At the beginning of the book is a note that what was done in past times is uncertain unless the acts and wills are in the Consistory Court. As a matter of fact the wills are not now among the Consistory wills, and the early wills and act books were probably kept separate and have either perished, or were never returned into the Archbishop's registry. About 1667 the acts began to be entered in the Prerogative Act Books, and the wills registered and filed with those proved in the Prerogative and Exchequer Courts. During the period covered by this Act Book the wills were proved in the consistory in the collegiate or parish church of Hexham before Mr. Edward Hutton, custodian or commissary of the spiritual jurisdiction of Hexham and Hexhamshire, Gilbert Spence being the acting registrar. The jurisdiction of the Archbishop in this peculiar extended over the parishes of Hexham, Allendale, St. John Lee, St. Oswald, and St. Mary, Binglefield.

<sup>1</sup> Parliamentary Return.—*Probates of Wills*, 16 Apl. 1829, p. 98; *Handbook to Ancient Courts of Probate*, by G. W. Marshall, p. 5.

<sup>2</sup> *Beverley Chapter Act Book*, i, 149, 301, 308; ii, 39, 115, 147.

<sup>3</sup> *Ibid.*, i, 294.

<sup>4</sup> Attention has been drawn by the editor in his paper on *The Preceptory of Newland* (Rec. Series, vol. LXI) to the peculiar jurisdiction of the Knights in testamentary matters.

## THE PECULIAR OF THE DEAN AND CHAPTER OF YORK.

In two of the Chapter Act Books marked H 1 (4), 1352-1426, and H 2 (1), 1410-29, but chiefly in the latter volume, are registered a number of wills presumably proved in the Dean and Chapter's Court. Nearly all the testators belonged to the parish of Bishophill, the younger, which included Copmanthorpe, but Aldborough (W.R.), Hessele, and All Saints, North Street, Badgergate, Holgate, and St. Crux, Pavement, in York, are also mentioned. These Act Books are kept in the Zouche Chapel.

In a register, also in the keeping of the Dean and Chapter, in the same chapel, marked on the parchment cover "K," and inside "Registrum antiquum de testamentis, actis Capitularibus, et vacatione sedis Archiepiscopalis" are a few wills of the latter part of the first half of the fourteenth century, also presumably proved in the Dean and Chapter's Court. The "Sede vacante" part of the register begins on fol. 47, and on fol. 48 it is stated that it was vacant on 5 April, 1340 by the death of William de Melton on that day.

## THE PECULIAR OF ST. LEONARD'S HOSPITAL, YORK.

This is another Peculiar the existence of which is not noted in Dr. Marshall's *Handbook to the Ancient Courts of Probate*. Mr. Gibbons referred to it in *The Northern Genealogist* (iii, 42). The wills are contained in one of the registers of the Hospital, the parchment cover of which is marked "Wills, 1460," two older inscriptions being indecipherable. The wills were proved before the guardian (*custos*) of the spiritualities of the Hospital of St. Leonard, York. The jurisdiction apparently extended over places in the following parishes, Carnaby, North and South Cave, Hotham and Nunburnholme in the East Riding; Burniston, Kirkby, Newton on Ouse, Overhelmsley, Pickhill and Topcliffe in the North Riding; Gisburn, Rufforth and Saxton in the West Riding; and All Saints, North Street, St. Hellen's, Stonegate, St. Giles, Gillygate, and St. Lawrence in the city of York. But a very large proportion of the business of the peculiar emanated from the parish of Newton on Ouse.

The thanks of the Society are again due to the President of the Probate Division for permission to continue the Index to the York Wills, and to the Dean and Chapter for leave to index the testamentary documents enrolled in their MSS.

E. W. CROSSLEY.

Oct. 1, 1920.

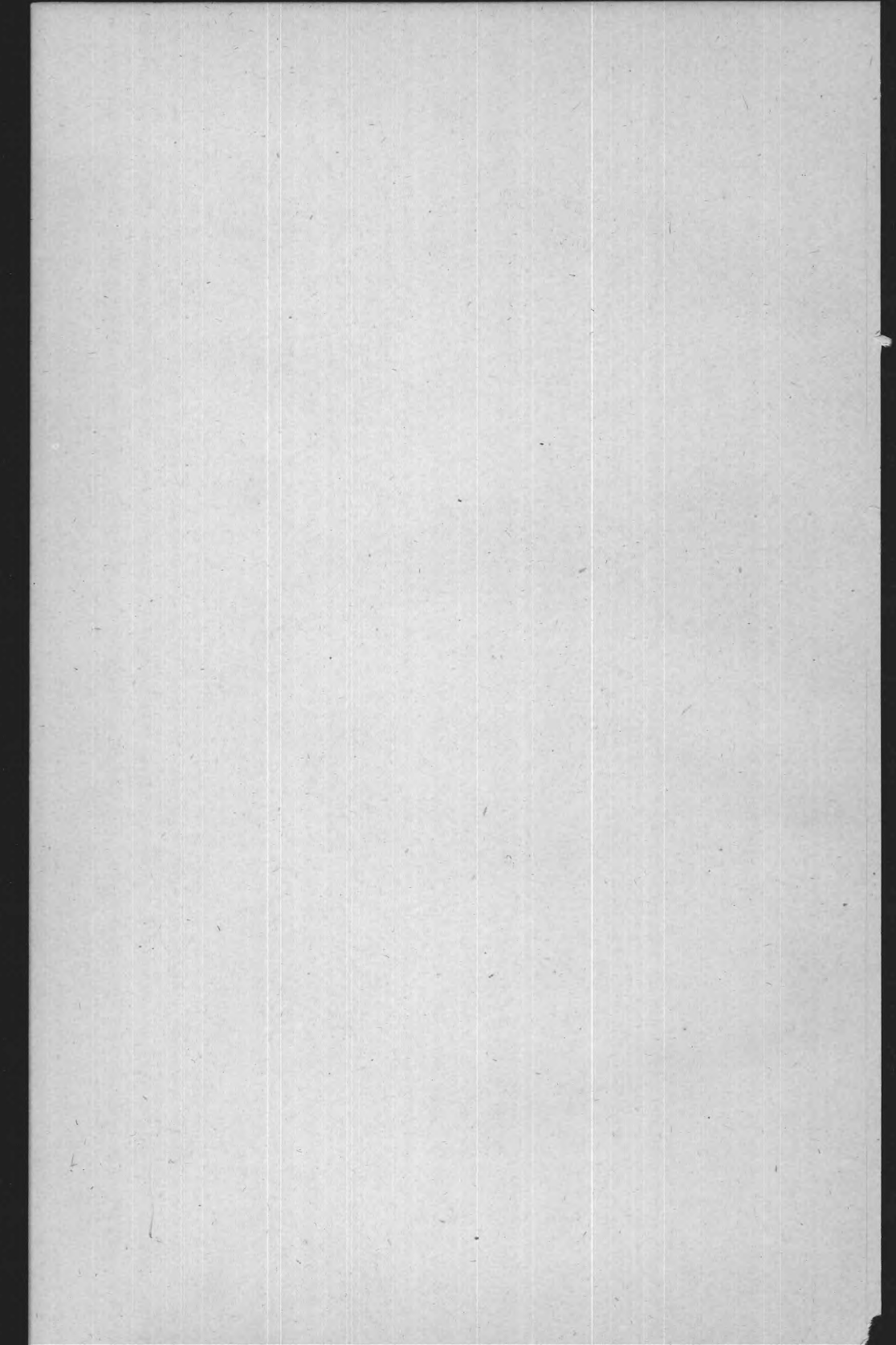



British  
942.74  
B4a  
V.60

# WILLS IN THE YORK REGISTRY.

A.D. 1666 TO 1672.

The date of the Probate precedes the Name and that of the Will follows the Name, the reference to the Register and folio following the latter. During the period covered by this volume the dates of Probate are not usually given in the registers. They have therefore been supplied from the Act Books. In the case, however, of the Ainsty, City and Craven deaneries for the years 1666 and 1667, this has been impossible, as the Act Book for these deaneries is missing. In a few instances, marked with an asterisk, in these deaneries in which the date has been supplied it has been taken from the registers. Additional matter from the Act Books has been given within square brackets.

		Vol.	Fol.
Mar. 20, 1670.	Abbott, Edward, Great Haughton, par. Darfield, husbn., Aug. 28, 1670.	51	398
Jun. 16, 1669.	——, John, Balderton, co. Notts., husbandman, Dec. 18, 1663.	50	289
July 17, 1668.	Acklam, Thomas, Bransburton, yeoman, Nov. 3, 1667.	49	221
Mar. 12, 1667.	——, Thomas, Seaton in Holdernes, (bur. Siglisthorne), yeoman, Dec. 4, 1667.	48	609
Oct. 1, 1668.	Adams, Lawrance, East Hardwick, par. Pontefract, yeoman, Oct. 21, 1667.	49	269
Apl. 10, 1668	——, William, Skausby, knt., Feb. 8, 20 Chas. II.	49	47
Sep. 20, 1671.	Addam, Richard, Kayingham in Holderness, yeom., Jan. 31, 1665.	52	395
Oct. 15, 1672.	Adkinson, William, Halifax, innkeeper, June 19, 1672.	53	139
Oct. 3, 1672.	Adwicke, Nicholas, Egmonton, co. Notts., yeoman, May 22, 1672.	53	59
Feb. 6, 1671.	——, Richard, Almeholme, gentleman, Dec. 21, 1671.	52	475
Feb. 4, 1669.	Ager, Peter, Commondall, par. Gisbrough, husbn., Oct. 22, 1669.	50	7
Nov. 17, 1668.	——, William, the Ewecoate, par. Whitby, yeoman, Jan. 15, 1667.	49	117
Feb. 12, 1667.	Agerr, Isabell, Redcarr, widdow, June 4, 1667.	48	511
Feb. 16, 1670.	Aickroyde, Elizabeth, Carlton, par. Royston, widdow, Oct. 8, 1670.	51	213
May 20, 1672.	Aikeroyde, Richard, Stone steele (Pontefract dnry.), clothier, Aug. 19, 1667.	53	428
Sep. 23, 1672.	Aikroid, Thomas, Earlseheaton, (bur. Dewsbury), yeoman, Apl. 17, 1672.	53	264
	Aireton, Henry, Litton, yeoman, Dec. 5, 1667.	48	523
Dec. 7, 1670.	Airsome, William, Toulsoy, abt. Aug., 1670.	51	477
Apl. 8, 1671.	Aistyn, Edward, par. Averham, co. Notts., labourer, Feb. 13, 1670.	52	116
Apl. 30, 1668.	Akroyd, John, Midgley, Mar. 27, 1668.	49	40
Dec. 22, 1668.	Alcock, Richard, Barneby in the willowes, co. Notts., Nov. 9, 1669.	51	177
Oct. 24, 1667.	Alderson, Richard, Yorke, (bur. Belfray ch.), cordwainer, Sep. 20, 1668.	49	369
	Alford, Anne, Meux in Holderness, <sup>1</sup> (bur. Waghen), singlewoman, July 11, 1659.	48	723
Feb. 12, 1667.	Allan, Danvers, Fryupp, Idshp. Danby, yeoman, Nov. 7, 1665.	48	512
Nov. 24, 1669.	——, Jervas, [Thurnscoe], Nov. 7, 1669.	50	434
	Allanson, Bridgett, Leedes Kirgate, widdow, Jan. 30, 1664.	48	756
Jan. 13, 1672.	——, Elizabeth, Skelton, par. Rippon, spinster, Feb. 18, 1671.	53	97
July 20, 1671.	——, George, Sharowe, (bur. Ripon), yeoman, Feb. 9, 1670.	52	409
Jun. 13, 1671.	——, Henry, Saxton, blacksmith, Jan. 1, 1670.	52	445
	——, Lawrance, Yorke, cordwainer, Aug. 10, 1667.	48	469
May 22, 1668.	——, Leonard, Beverley, malster, Apl. 12, 1668.	49	246
	——, Mary, Leedes Kirgate, widdow, Sep. 19, 1666.	48	114
	——, William, Aug. 6, 1667.	48	699
Sep. 15, 1666.	Allason, John, the Maynes in Mosser, par. Brigham, co. Cumb., yeoman, Mar. 15, 1664.	48	242

<sup>1</sup> "North Skerley" in Holderness Act Book.

A.D. 1666 TO 1672.

		Vol.	Fol.
Mar. 13, 1667.	Allason, Richard, Greate Brayth[w]ā[i]t[e], co. Cumb., (bur. Crosthwaite), tanner, July 29, 1667.	48	592
Sep. 15, 1666.	—, Thomas, Foulseke in Lowswater, co. Cumb., yeoman, Oct. 26, 1665.	48	242
Aug. 1, 1666.	Allatson, Thomas, par. Fylinge dayles, yeoman, Mar. 1, 1665.	48	314
Nov. 25, 1669.	—, William, Snainton, yeoman, Oct. 21, 1669.	50	434
July 20, 1670.	Allen, Barbara, Kirksmeaton, spinster, Mar. 6, 1669.	51	496
Oct. 15, 1670.	—, Bartholomew, Wintringham, Sep. 5, 1670.	51	380
July 20, 1670.	—, George, Brackenhill, (bur. Wraggie), yeoman, July 16, 1669.	51	485
Jun. 7, 1669.	—, Issabell, Beverley, (bur. St. Maries'), widow, Dec. 14, 1665.	48	297
Nov. 4, 1672.	—, Mary, Askham Richard, widow, Oct. 12, 1672	53	148
Apl. 11, 1668.	—, Thomas, Askham Richard, yeoman, Nov. 23, 1667.	49	47
Sep. 26, 1670.	—, Thomas, Brawby, (bur. Salton), yeoman, Oct. 12, 1669.	51	330
Mar. 16, 1668.	Allenby, Thomas, Newby, par. Seamer, abt. June 20, 1668.	49	233
Jun. 19, 1672.	Allerton, William, West Ardsley <i>als.</i> Woodkirke, June 17, 1672.	53	45
Jan. 20, 1669.	Allgood, George, Hexham, co. Northumberland, gent., Apl. 19, 1669.	50	267
Dec. 12, 1670.	Allicocke, Peter, thelder, Laxton, co. Notts., wheelwright, Sep. 12, 1670.	51	507
Jan. 23, 1667.	Allin, William, Sheffield, <sup>1</sup> butcher, July 20, 1667.	48	689
Feb. ult., 1672.	Allman, Thomas, Newmiller daum, par. Sandall magna, milnewright, Jan. 16, 1672.	53	480
Jan. 29, 1668.	Allmond, Raiphe, Wood hall feild, par. Thirske, yeom., Mar. 17, 1665.	49	373
Mar. 23, 1666.	Allott, Marke, Crawshaw, par. Emley, husbandman, Jun. 25, 1659.	48	124
Nov. 16, 1669.	Allsopp, Elizabeth, Remston, co. Notts., widow, Jan. 25, 1668.	50	467
May 11, 1672.	Alsopp, Durant, Shercliffe hall, par. Sheffield, (bur. Chesterfeild), esq., Feb. 10, 1671.	53	402
Aug. 5, 1669.	Alston, Richard, Chagley, co. Lanc., (bur. Mitton), husbn., Dec. 1, 1659.	50	593
Feb. 21, 1671.	Alvey, John, Arnold, co. Notts., Dec. 27, 1671.	52	176
Dec. 20, 1672.	—, John, Thoroton, co. Notts., husbandman, May 3, 1671.	53	498
Oct. 28, 1670.	—, Robert, Nottingham, gentleman, Sep. 15, 1670.	51	299
Feb. 21, 1671.	—, William, Gunthorpe, co. Notts., husbandman, Nov. 7, 1671.	52	174
Oct. 9, 1671.	Alvy, William, Scrooby, co. Notts., inholder, Mar. 23, 1670.	52	432
Nov. 8, 1670.	Americke, Jaine, Norton, widow, Aug. 30, 1670.	51	234
Aug. 12, 1670.	Anby, Andrew, Barnsley, June 22, 1670.	51	406
Nov. 9, 1671.	—, Lydia, Barnsley, widow, Oct. 25, 1671.	52	329
Jan. 17, 1670.	Anderson, Ellinor, Long Cowton, widow, Nov. 23, 1670.	51	285
Nov. 25, 1670.	—, Lancelott, the elder, Kingston upon Hull, master and marriner, Oct. 28, 1669.	51	228
Jun. 6, 1667.	—, Nicholas, Marske, shoemaker, Mar. 30, 1644.	48	387
Feb. 26, 1672.	—, Robert, Barrowby, par. Lyth, abt. Aug. 1, 1661.	53	330
Aug. 29, 1667.	Andrew, Hellyn, Nether Whiston, widdowe, May 4, 1667.	48	558
Jun. 14, 1671.	—, William, Greenley, par. Clarebrough, co. Notts., yeoman, Nov. 1, 1667.	52	454
Feb. 7, 1671.	Aneley, Edward, Malshead in Longwood, par. Huddersfeild, yeom., Nov. 24, 1670.	52	70
May 5, 1668.	Angram, Anne, Leathley, Apl. 28, 1667.	49	393
May 15, 1671.	Apleyard, William, Shelve, yeoman, July 9, 1663; cod., Aug. 6, 1667.	52	140
Jun. 10, 1671.	Appleby, Roger, Rippon, felmonger, May 8, 1671.	52	465
Nov. 4, 1672.	Appleton, James, Kirkby, husbandman, Sep. 2, 1671.	53	181
July 6, 1668.	Apleyard, John, the Armitage, par. Almonbury, Feb. 19, 1667.	49	94
Jun. 27, 1672.	—, Susanna, Hallifax, Jun. 9, 1672.	53	22
Apl. 2, 1670.	Appleyard, Mathew, Burstwick garth in Holderness, knight, July 10, 1669.	51	178
Jun. 25, 1669.	Archer, Anne, Bradmoore, co. Notts., widow, Apl. 4, 1668.	50	19
Oct. 29, 1668.	—, Dinah, Bradmoore, co. Notts., widow, May 22, 1668.	49	149
Mar. 12, 1672.	—, John, Shepley, par. Kirkburton, yeoman, Mar. 9, 1659.	53	335
Mar. 19, 1668.	—, Richard, Chickinley, par. Dwesbury, yeoman, Aug. 4, 1668.	49	479
July 20, 1668.	—, Thomas, Willgrave, tnsbp. Pudsey, yeoman, abt. Sep., 1667.	49	224
May 20, 1671.	—, William, West Cotinwith, (bur. Thorganby), yeom. <i>No date.</i>	52	139

<sup>1</sup> "Doncaster" in Doncaster Act Book.

A.D. 1666 TO 1672.

		Vol.	Fol.
Dec. 20, 1672.	Arden, James, Nottingham, silke weaver, Aug. 7, 1672.	53	499
May 11, 1667.	Ardron, Margaret, Bolehill, par. Treton, widow, May 11, 1658.	48	187
Oct. 26, 1670.	———, Nicholas, Treton, yeoman, Aug. 13, 1670.	51	242
	Arleson, William, Jan. 10, 1671.	52	235
Aug. 11, 1671.	Arley, John, Hutton Pannell, mason, Sep. 16, 1670.	52	46
Apl. 6, 1670.	Armstrong, Francis, Nottingham, (bur. St. Mary's), ironmunger and roaper, Dec. 30, 1669.	51	388
Feb. 10, 1669.	———, Jane, Gildersom, par. Batley, widow, Nov. 13, 1669.	50	474
July 2, 1670.	———, William, Parkehouse in Hexamshire, co. Northumber- land, yeoman, Jan. 7, 1669.	51	478
Feb. 7, 1670.	Armfield, Emanuell, Snodenhill, par. Penniston, yeoman, Oct. 18, 1670. (Entered twice).	51	588 & 605
	Armistead, Edward, Weeton, par. Harwood, yeom., Sep. 8, 1670.	52	128
	———, Elizabeth, Akceaster Sailby, (bur. Hunsingore), Nov. 24, 1665.	48	267
Oct. 28, 1670.	———, Francis, York, [but dying at Nerne in the parts beyond the seas], merchant, Apl. 15, 1664.	51	464
	———, Thomas, Cros gates, tnsnp. Wiglesworth, par. Long Preston, yeoman, Feb. 28, 1666.	48	98
Mar. 20, 1668.	———, Thomas, Stoeke, par. Bracewell, yeom., Aug. 9, 1668.	49	486
Feb. 23, 1669.	Armistead, William, Long Marston, yeoman, Nov. 26, 1667.	50	212
Feb. 10, 1669.	Armitage, <sup>2</sup> Jane, Gildersom, par. Batley, widow, Nov. 13, 1669.	50	474
Feb. 8, 1668.	———, Jane, late wife of Godfrey A. of Thichhollins within Meltham, par. Almonbury, widow, Apl. 10, 1668.	49	78
Apl. 19, 1666.	———, Richard, Dudmanston, par. Allmonbury, yeoman, Oct. 24, 1665.	48	62
Jan. 20, 1669.	———, Robert, the Hallowes, par. Kirkeburton, shoemaker, Sep. 7, 1669.	50	492
Jan. 27, 1669.	———, Roger, the Hallinge, par. Almonbury, yeom., Sep. 28, 1669.	50	448
Feb. 7, 1671.	———, Susannah, Scoles, par. Kirkburton, widow, July 6, 1671.	52	67
	Armitstead, Elizabeth, Settle, (bur. Giglesweeke), widow, Jan. 22, 1665.	48	259
	———, Margaret, Settle, spinster, abt. Jan. 16, 1665.	48	670
	———, Richard, Stainforth Underbargh, par. Gigleswicke, yeom., Dec. 4, 1665.	48	253
	———, William, Gigleswick, Jan. 30, 1664.	48	260
July 13, 1668.	Armstrong, Charles, Hutton neare Rudby, Feb. 7, 1652.	49	422
Sep. 20, 1671.	———, John, Holmpton in Holderness, Sep. 8, 1670.	52	390
Mar. 16, 1667.	———, John, Newarke upon Trent, co. Notts., blacksmith, Feb. 21, 1666.	48	601
Sep. 27, 1670.	———, William, Bagby, (bur. Thirkleby), yeoman, May 29, 1668.	51	81
May 12, 1671.	Arnitt, Isabell, Thirske, May 19, 1665.	52	135
Dec. 12, 1666.	Arnold, Edward, the Woodringe, par. Wakefield, clothier, Sep. 30, 1666.	48	47
Jun. 14, 1666.	———, George, Farndon, co. Notts., parish clarke, Mar. 25, 1666.	48	255
Jan. 20, 1670.	Arrundell, John, Wilsdon, clothier, Feb. 1, 1669.	51	448
* July 30, 1666.	Arundell, Anthony, Holbeck, par. Leedes, clothier, May 10, 1666.	48	379
Jan. 31, 1672.	Ascough, Allan, Scuesby, (bur. Dalby), esq., Jan. 22, 1672.	53	436
Mar. 24, 1670.	Asden, John, Heckmonwicke, clothier, May 23, 1670.	51	45
May 30, 1670.	Asey, Jane, Kirkelly, Apl. 13, 1670.	51	185
Jan. 31, 1672.	Ashenden, William, Pontefract, gent., Dec. 8, 1670.	53	202
Apl. 26, 1666.	Ashers, William, Nott[ingham], (bur. St. Maries), gent., Feb. 8, 1665.	48	346
Feb. 8, 1670.	Ashley, John, Dewsbury, yeoman, Dec. 31, 1670.	51	209
Nov. 27, 1668.	Ashton, Ambrose, Cloughton, (bur. Scalby), Dec. 4, 1667.	49	123
Jun. 11, 1667.	———, John, Bevercoates, (co. Notts.), Sep. 8, 1665.	48	404
Jan. 20, 1668.	Askerne, Leonard, Wakefeld, innkeeper, Feb. 2, 1661.	49	208
July 17, 1672.	———, William, Stubswalden, husbandman, Apl. 27, 1672.	53	220
Apl. 2, 1668.	Askwith, Ralph, Leedes, Feb. 13, 1666.	49	1
Jun. 8, 1668.	Aspden, Thomas, Burnley, co. Lanc., shoemaker, Feb. 24, 1663.	49	396

1 Signed "Armstrong," but "Armitage" in Pontefract Act Book.

2 Signed "Armstrong," but "Armitage" in Pontefract Act Book.

3 "Clerk" in Prerogative Act Book.

A.D. 1666 TO 1672.

		Vol.	Fol.
Apr. 5, 1666.	Aspinall, Alice, the Neyther towne of Whalley, co. Lanc., widow, Jun. 9, 1659.	48	338
Jun. 9, 1668.	Atchard, Dorothy, North Collingham, co. Notts., widow, Feb. 15, 1667.	49	403
July 10, 1668.	Atkin, Bartholomew, Bridlington, Feb. 4, 1667.	49	416
Mar. 16, 1667.	—, Mary, Gotham, co. Notts., widow, Oct. 2, 1667.	48	594
Sep. 20, 1671.	—, Richard, Lowdham, co. Notts., husbn., July 10, 1670.	52	385
Apr. 26, 1666.	—, Robert, Goteham, co. Notts., rough mason, Oct. 16, 1661.	48	345
May 11, 1671.	Atkins, Abraham, Skelton grange, par. Leeds, (bur. Darfeld), merchant, Apl. 13, 1670.	52	294
May 10, 1672.	Atkinson, Alice, Bradford, widow, Mar. 24, 1671.	53	210
Apr. 29, 1668.	—, Alice, Hickleton, Aug. 18, 1667.	49	5
Mar. 14, 1669.	—, Anthony, [Airton]. No date.	50	374
Oct. 26, 1668.	—, Anthony, Boulton nigh Bolland, husbn., Oct. 8, 1666.	48	757
	—, Beatrix, Rippon, (bur. Kirkby Malserd), widow, Aug. 13, 1668.	49	325
	—, Edward, North leas als. North grainge, par. Rippon, yeoman, Feb. 1, 1666.	48	551
Apr. 29, 1670.	—, Francis, Carleton Miniott, linnen weaver, Apl. 8, 1667.	51	158
Oct. 13, 1669.	—, Francis, Foggie thwaite, feltmaker, Apl. 1, 1669.	50	182
Apr. 7, 1668.	—, Francis, Thirske, mercer, May 26, 1653.	49	263
July 31, 1669.	—, Humphray, Brookeroyde, par. Batley, Jan. 11, 1655.	50	220
Feb. 18, 1668.	—, Jane, Seaves, par. Bransby, widow, Jan. 20, 1668.	49	83
May 12, 1669.	—, John, Beverley, tallow chandler, Jan. 31, 1668.	50	150
* July 2, 1667.	—, John, Litton, par. Arnecliffe, yeoman, May 7, 1666.	48	621
Apr. 28, 1671.	—, John, Savill hall, abt. Feb. 28, 1670; cod., abt. Mar. 15, 1670.	52	269
Dec. 16, 1669.	—, John, Shereburne, E.R., Nov. 7, 1669.	50	38
Aug. 5, 1669.	—, John, Wiltonfurth, seaman or marriner, single man, Apl. 18, 1666.	50	51
Jun. 20, 1672.	—, Katherine, Eskdaileside, par. Whitley ( <i>sic</i> ), abt. Feb. 23, 1671.	53	16
Mar. 14, 1669.	—, Margaret, wife of Anthony A., [Airton]. No date.	50	374
	—, Nicholas, Ripon, blacksmith, Dec. 11, 1666.	48	111
	—, Richard, Darley, mason, Oct. 29, 1661.	48	671
Aug. 2, 1669.	—, Richard, Little Ribston, (bur. Spofforth), labourer, Aug. 23, 1669.	50	126
July 6, 1668.	—, Robert, Hallifax, clothier, Feb. 24, 1667.	49	88
Sep. 24, 1668.	—, Robert, Hotham, yeoman, July 11, 1667.	49	344
Jun. 20, 1672.	—, Robert, Lanham, co. Notts., husbandman, Apl. 27, 1671.	53	361
May 30, 1670.	—, Robert, [Swine], Nov. 15, 1669.	51	184
	—, Stephen, Slaidburne in Bolland, yeoman, July 1, 1665.	48	259
	—, Thomas, Apperley bridge, tnsph. Idle, yeoman, Apl. 30, 1666.	48	18
Sep. 22, 1669.	—, Thomas, Beverley, (bur. Minster), glover, Aug. 9, 1669.	50	87
Dec. 20, 1672.	—, Thomas, Bilsdale, husbandman, Mar. 6, 1671.	53	167
Jun. 10, 1669.	—, Thomas, Camlesforth, par. Drax, yeoman, July 18, 1668.	50	169
Aug. 9, 1669.	—, Thomas, elder, Farnley, par. Leesdes, husbn., Nov. 11, 1667.	50	504
Oct. 20, 1669.	—, Thomas, Lownd, par. Sutton, co. Notts., husbn., Apl. 4, 1669.	50	344
Apr. 3, 1668.	—, Tobias, Kingston upon Hull, tanner, Mar. 10, 1667.	49	261
Apr. 20, 1668.	—, William, Lound, par. Sutton, co. Notts., yeom., Jun. 19, 1667.	49	322
Mar. 16, 1668.	—, William, Mooresome, par. Skilton, Dec. 14, 166(3?).	49	233
Aug. 12, 1669.	—, William, Otterburne, yeoman, July 24, 1669.	50	59
	—, William, Zithbanckes, par. Giggleswicke, husbn., May 2, 1663.	48	110
July 20, 1671.	Atmare, James, Kingstone upon Hull, shipwright, Apl. 2, 1669.	52	414
	Atmire, Frances, Little Preston, (bur. Kippax), widow, Feb. 18, 1668.	49	84
Oct. 31, 1670.	Atsey, William, Dimbleton, Dec. 6, 1669.	51	379
Apr. 22, 1670.	Aty, John, Gate Fulforth, Jan. 20, 1668.	51	68
May 10, 1670.	Audsley, Thomas, Ossett streetside, par. Dewsbury, Jun. 26, 1669.	51	540

A.D. 1666 TO 1672.

		Vol.	Fol.
Mar. 16, 1670.	Audus, Robert, Howden, grocer, Feb. 14, 1670.	51	566
Aug. 26, 1668.	Austin, Henry, Wakefield, hardwareman, Jan. 13, 1666.	49	436
July 8, 1670.	Aus[t]wick, John, Addingham, yeoman, July 2, 1669.	51	479
Jun. 13, 1668.	Autherson, Thomas, Lelley, par. Preston in Holderness, July 2, 1667.	49	203
July 5, 1671.	Avison, John, Linthorpe, (bur. Acklam), Apl. 3, 1671.	52	23
Feb. 2, 1668.	Awbrough, Robert, par. Hutton Cranswicke, yeoman, Dec. 22, 1668.	49	171
May 30, 1666.	Awnby, George, Sheerwoodhall, (bur. elli gton), gent., May 14, 1666.	48	72
Sep. 24, 1669.	Aykroyd, John, Menstropp, July 1, 1669.	50	430
Nov. 19, 1666.	Ayre, Robert, Doncaster, alderman, Aug. 14, 1666.	48	39
Aug. 28, 1667.	—, Robert, Doncaster, carrier, July 19, 1667.	48	357
July 26, 1670.	Ayreton, Thomas, Millers in Paythorne, par. Gisburne, husbn., Jan. 25, 1669.	51	201
Nov. 23, 1669.	Bacchus, Christopher, Cottingham southwood, Nov. 1, 1668.	50	29
Nov. 15, 1669.	Bachouse, Parcivall, Lotherton, husbandman, Oct. 21, 1669.	50	508
May 25, 1672.	Backhus, James, Barwick, co. Lanc., yeoman, May 11, 1671.	53	110
Mar. 5, 1667.	Bacon, Francis, Beverley, (bur. Minster), gent., Jan. 5, 1667.	48	705
Nov. 15, 1666.	—, Henry, Nottingham, joyner, May 26, 1662.	48	235
Aug. 14, 1671.	Baeth, George, [Clayton], Dec. 12, 1670.	52	44
Mar. 4, 1671.	Bageley, Samuel, Cathorpe, par. Lowdham, co. Notts., labourer, Jan. 18, 1671.	52	507
Jun. 14, 1666.	Baguley, Robert, Farndon ferry, par. Rolstone, co. Notts., ferryman, Mar. 19, 1665.	48	255
Apl. 12, 1670.	Balden, Mary, Willowsee west, tnsnp. Rymington, widow, Dec. 25, 1665.	51	99
Jun. 8, 1672.	Bailey, William, Lissett, Jan. 21, 1671.	53	118
Jan. 20, 1670.	Baily, Margaret, Allerton in Bradford dale, widow, Sep. 21, 1670.	51	449
Aug. 10, 1670.	Baine, Nathaniell, Skireholme in Craven, gent., July 12, 1670.	51	412
Mar. 14, 1671.	—, Roger, Sutton [under Whitsontcliffe], gentleman, Jun. 17, 1671.	52	568
July 20, 1671.	Bainebrigg, Elisabeth, Rippon, widow, Apl. 24, 1671.	52	408
Jun. 11, 1667.	Baines, Robert, North Morton, par. Babworth, co. Notts, labourer, Aug. 13, 1666.	48	402
Feb. 22, 1670.	—, William, South Milford, yeoman, Jan. 11, 1670.	51	134
July 6, 1668.	Bairstow, Grace, late wife of John B. of Buttershaw, tnsnp. North-bierley, clothier, dec., Jan. 9, 1666.	49	145
Oct. 8, 1668.	Baites, Thomas, Soyland in Sowerby, yeoman, May 6, 1668.	49	330
Nov. 24, 1671.	Baitson, Jeremie, Steeton in Craven, whitesmith, Sep. 6, 1671.	52	382
Sep. 15, 1671.	Baker, John, Yorke, distiller, Aug. 18, 1670.	52	368
Dec. 20, 1672.	Baldocke, Peter, Bingham, co. Notts., yeoman, June 27, 1672.	53	495
Mar. 20, 1668.	Baldwen, Christopher, the Height, par. Colne, co. Lanc., clothier, Aug. 3, 1668.	49	484
Mar. 14, 1669.	—, Hugh, Eastburne, par. Kildwicke, yeoman, Oct. 8, 1667.	50	372
May 28, 1669.	Baldwin, Christopher, Hedon in Holderness, brickmaker, Nov. 14, 1668.	50	277
Aug. 10, 1671.	—, Ellen, Cowhey, (Craven dnry.), widow, Jan. 4, 1670.	52	418
	—, Ellinor, wife of William B., dec., Unghthorp, (bur. Marton's), widow, Feb. 2, 1666.	48	99
Jan. 17, 1672.	—, Lancelott, East Marton, Jan. 5, 1648.	53	470
Dec. 12, 1670.	Baley, Frances, Thorpe, co. Notts., widow, Oct. 22, 1670.	51	506
	—, Joshua, Allerton, par. Bradford, yeoman, Oct. 23, 1668.	51	319
Jan. 21, 1668.	—, Richard, Lockton, Oct. 11, 1668.	49	216
	—, William, Wigthorpe. <i>No date.</i>	51	245
Nov. 10, 1668.	Ball, Clement, Seacroft, yeoman, Sep. 30, 1668.	49	455
Oct. 8, 1667.	—, Randolph, Great Gomersall, abt. Mar. 1, 1665.	48	570
Dec. 24, 1668.	Ballan, Ezekieil, Scarbrough, cooper, Jan. 4, 1667.	49	169
Apl. 23, 1669.	—, John, Litle Preston, yeoman, Aug. 21, 1668.	50	201
Mar. 28, 1666.	—, Nicholas, Allerston in Pickeringe lith, petty chapman, Feb. 23, 1665.	48	337

A.D. 1666 TO 1672.

		Vol.	Fol.
Feb. 3, 1669.	Balm, Robert, Bradford, clothier, Aug. 7, 1669.	50	4
Feb. 7, 1671.	Balme, John, Bolling, yeoman, Apl. 8, 1669.	52	71
Jan. 31, 1667.	Bamforth, James, the Raw in Slaighwaite, par. Hutersfeild, husbn., Aug. 24, 1667.	48	503
Apl. 19, 1666.	———, John, Raw [in Slaighwaite], Oct. 11, 1665.	48	350
Dec. 14, 1670.	———, Thomas, sen., Crockhouse, tnsnp. Darfeild, yeom., July 12, 1669.	51	354
May 14, 1669.	Banckes, Mary, Weatherby, widow, Mar. 5, 1668.	50	16
May 7, 1672.	———, Richard, Matterssey, co. Notts., husbn., Mar. 1, 1671.	53	113
Apl. 22, 1667.	———, Thomas, Limberworth, <sup>1</sup> par. Rotheram, husbn., Mar. 4, 1652.	48	128
May 31, 1670.	———, William, Darrington, Oct. 4, 1669.	51	312
Jan. 27, 1667.	Bancks, William, Pontefract, Mar. 2, 1666.	48	694
Oct. 9, 1668.	Banister, Bartholomew, Thorne, gent., Sep. 10, 1668.	49	99
Dec. 15, 1670.	Banke, Edward, Slaidburne woodhouse, linnen webster, Dec. 25, 1669.	51	247
Jan. 16, 1668.	Barber, Edward, (bur. Moore Munckton), Oct. 4, 1667.	49	463
Mar. 16, 1668.	———, Henry, West Bradford, (bur. Waddington), brasier, Dec. 25, 1668.	49	305
Apl. 20, 1668.	———, Thomas, (bur. Moore Munckton), Aug. 30, 1667.	49	49
Sep. 20, 1671.	Barchard, William, Hedon in Holderness, shoemaker, Aug. 2, 1670.	52	390
July 1, 1669.	Barcroft, Thomas, Barcroft in Cliviger, co. Lanc., gent., Aug. 11, 1668.	50	173
Jun. 20, 1668.	———, Thomas, Kingston upon Hull, grocer, Sep. 23, 1667.	49	298
Nov. 28, 1667.	Bareheade, Richard, Terrington, Aug. 24, 1667.	48	683
Sep. 27, 1672.	Barfe, John, North Cliffe, par. Santon, Mar. 15, 1671.	53	355
Apl. 22, 1672.	Bargh, John, Ossett, par. Dewsbury, July 15, 1650.	53	455
Nov. 4, 1671.	Barke, James, Nottingham, barber chirurgion, Apl. 12, 1671.	52	377
Oct. 20, 1671.	Barker, Edward, Harby, par. Clifton, co. Notts., Aug. 26, 1670.	52	182
Feb. 7, 1671.	———, Edward, Maningham, yeoman, Mar. 18, 1667.	52	29
Dec. 22, 1670.	———, Elizabeth, Lund, par. Sutton, co. Notts., widow, Oct. 21, 1670.	51	424
Oct. 20, 1668.	———, Henry, Lound, par. Sutton, co. Notts., husbn., Jan. 22, 1662.	49	448
Nov. 26, 1667.	———, John, Bingham, co. Notts., Feb. 14, 1665.	48	646
Feb. 20, 1670.	———, John, Bingham, co. Notts., (bur. in some Quaker bur. ground), naylor, Jan. 19, 1670.	51	108
Apl. 26, 1666.	———, John, Nottingham, currier, May 7, 1665.	48	348
Jun. 16, 1669.	———, John, South Collingham, co. Notts., labourer, May 2, 1669.	50	291
Feb. 24, 1671.	———, John, Tadcaster, yeoman, Jan. 12, 1671.	52	336
Apl. 30, 1669.	———, Margrett, [Palethorpe], Feb. 25, 1668.	50	74
Mar. 6, 1666.	———, Richard, Mooregate, par. Clarbrough, co. Notts., hosier, Nov. 19, 1666.	48	156
Nov. 23, 1670.	———, Richard, Sutton, co. Notts., blacksmith, abt. Oct. 8, 1670.	51	340
Sep. 20, 1671.	———, Richard, Welwicke in Holderness, yeom., Jan. 1, 1670.	52	394
July 27, 1672.	———, Robert, Walton, May 30, 1672.	53	126
Jan. 20, 1669.	———, Thomas, the Ashes in Stansfeild, yeoman, Jun. 10, 1667.	50	488
Mar. 17, 1672.	———, Thomas, Connonley, par. Kildwick, yeoman, Jan. 7, 1669.	53	533
Dec. 23, 1667.	———, Thomas, Markett Wighton, yeoman, May 27, 1667.	48	584
Oct. 31, 1670.	———, Thomas, the elder, [Mirfeild], Apl. 13, 1669.	51	364
Jun. 12, 1672.	Barlow, John, North Cave, millner, Aug. 25, 1654.	53	15
Apl. 29, 1670.	———, Robert, Worksopp, co. Notts., inholder, Apl. 6, 1669.	51	305
Aug. 10, 1671.	Barmby, William, Seacroft, par. Whitechurch, yeom., Sep. 1, 1670.	52	129
Jun. 20, 1667.	Barnard, Elizabeth, Bradmore, co. Notts., (bur. Bunnay), widow, Sep. 6, 1661.	48	433
Sep. 8, 1666.	———, Leonard, Kingstone upon Hull, (bur. Trin. ch.), merchant, Oct. 1, 1660.	48	333
Jan. 20, 1669.	Barnes, Edmund, Gedlinge, co. Notts., husbn., Nov. 23, 1669.	50	45
Feb. 22, 1671.	———, Rebecca, Yorke, [wid.], abt. Xmas, 1671.	52	498
May 30, 1670.	———, Robert, Sierston, <sup>2</sup> co. Notts., husbandman, Mar. 13, 1669.	51	130

<sup>1</sup> "Kimberworth" in Doncaster Act Book.<sup>2</sup> Written "Pierston," but "Sierston" in Newark Act Book.

WILLS IN THE YORK REGISTRY.

7

A.D. 1666 TO 1672.

		Vol.	Fol.
Aug. 9, 1666.	Barnes, Thomas, Nottingham, yeoman, May 29, 1662.	48	325
Jan. 23, 1667.	Barnesley, George, thelder, Goddard hill, par. Sheffield, cutler, Oct. 7, 1667.	48	689
July 8, 1668.	Barnett, John, Acketon, par. Spofforth, lining wever, Sep. 2, 1667.	49	146
Apl. 20, 1672.	——, John, Willoughby upon the woulds, co. Notts., blacksmith, Mar. 1, 1671.	53	416
Mar. 5, 1668.	Barney, Alice, North layth woodes, par. Rippon, (bur. Staineley or Rippon), May 28, 1668.	49	475
July 3, 1667.	——, Thomas, Sheffield, clerke, Aug. 17, 1666.	48	624
July 10, 1671.	Baron, George, Nafferton, yeoman, Dec. 20, 1670.	52	17
Jan. 3, 1670.	Barraclough, Christian, Darnall, par. Sheffield, widdow, abt. Apl. 15, 1670.	51	264
Jun. 20, 1671.	——, Toby, Hallifax, gent., Mar. 25, 1671.	52	91
July 30, 1668.	——, William, Darnall, par. Sheffield, husbn., Jan. 17, 1666.	49	265
July 1, 1668.	Barratt, Richard, Stanford, laborer, Feb. 15, 1667.	49	34
Jan. 28, 1672.	Barrett, John, Bowhill in Sutton in Craven, yeoman, Oct. 25, 1672.	53	437
	——, Thomas, tshp. Carleton in Craven, Aug. 13, 1667.	48	655
Aug. 7, 1667.	Barron, Thomas, Arnold, par. Swine in Holdernes, blacksmith, Feb. 9, 1666.	48	543
July 24, 1671.	Barstowe, Edmond, Northallerton, grocer, Jan. 1, 1670.	52	225
May 13, 1672.	——, Michaell, Sowerby, par. Hallifax, abt. Apl. 1, 1672.	53	401
Apl. 25, 1668.	——, Thomas, North Allerton, merchant, Mar. 13, 1667.	49	2
July 5, 1670.	Bartlett, Christopher, Yeaddon, par. Guisley, Sep. 20, 1669.	51	496
Jan. 31, 1666.	Barton, Alice, Whenby, widdow, Aug. 28, 1661.	48	145
Apl. 16, 1668.	——, Elizabeth, Rotheram, widdow, relict of Robert B. of Rotheram, plumber, Mar. 7, 1658.	49	254
Oct. 11, 1667.	——, Katherine, Carcroft, Sep. 5, 1667.	48	476
Oct. 19, 1670.	——, Thomas, Pattrington in Holdernes, husbn., Apl. 17, 1670.	51	51
Jun. 18, 1668.	——, William, Warmsworth, husbandman, May 30, 1668.	49	292
	—— <i>als.</i> Smith, John, Wiglesworth, bachelor, Nov. 22, 1666.	48	774
July 13, 1668.	Bartram, Elizabeth, Great Ayton, widdow, Mar. 31, 1664.	49	421
July 21, 1670.	Barwicke, William, Earsley peil, par. Coxwold, Jun. 25, 1669.	51	487
Feb. 17, 1671.	Basford, Edward, Yorke, mercer, Jan. 23, 1671; cod. Jan. 28, inst.	52	505
Jun. 20, 1667.	Basse, Bryan, Bingham, co. Notts., parish clerke, Dec. 29, 1666.	48	434
Apl. 20, 1672.	——, Cicilly, Cotgrave, co. Notts., widdow, Feb. 19, 1671.	53	416
Feb. 20, 1666.	Bassett, Matthew, Doncaster, Jan. 14, 1666.	48	85
Dec. 3, 1670.	Bate, Charles, Sturton, co. Notts., husbandman, Dec. 9, 1670.	51	555
	——, Edward, Ampton, co. Notts., (bur. Kneesall), yeoman, Jun. 12, 1667.	49	361
Jan. 20, 1669.	——, Robert, Nottingham, abt. May 12, 1669.	50	275
July 13, 1668.	——, Thomas, Stainton, 75, Dec. 21, 1667.	49	418
Apl. 30, 1668.	Bates, John, Sowerby deane, yeoman, Jun. 29, 19 Chas. II.	49	195
Apl. 19, 1666.	——, Judeth, [Bradford], July 6, 1658.	48	351
Mar. 28, 1666.	Batley, Robert, Horbury, Oct. 24, 1665.	48	49
Apl. 8, 1671.	Battaile, Ellen, [Rolston, co. Notts.], Sep. 15, 1670.	52	116
Oct. 24, 1667.	Battie, Anne, Ellerby, wife of Abraham B. of Ellerby in Holdernes, in par. of Swine, dec., July 17, 1666.	48	676
July 25, 1666.	Batty, Isaac, South Skirlo in Holdernes, par. Swine, Aug. 12, 1665.	48	311
Dec. 27, 1667.	Battye, Thomas, Newsham, (bur. Wressell). <i>No date.</i>	48	585
Sep. 14, 1670.	Bawdin, Samuel, Sowerby, par. Hallifax, batchler, Dec. 16, 1669.	51	333
Jun. 11, 1670.	Bawtry, Barnaby, Yorke, clothworker, Dec. 16, 1669.	51	258
Jun. 5, 1668.	Baxter, Robert, Cawthorne, mason, Feb. 12, 1667.	49	22
Sep. 27, 1671.	Baxter, Francis, Abdy, par. Wath, yeoman, Aug. 31, 1671.	52	106
Jun. 20, 1672.	——, Humfrey, Carlton Kingston in Lindricke, co. Notts., ale-keeper, Jun. 18, 1671.	53	364
Nov. 3, 1668.	——, Richard, Hurst Courtney, par. Birkinge, yeom., Oct. 3, 1668.	49	453
Jun. 16, 1669.	——, Robert, South Clifton, par. North Clifton, co. Notts., gent., May 12, 1669.	50	289
Aug. 22, 1666.	——, Thomas, Southwrome, par. Hallifax, abt. Feb. ult., 1661.	48	3
	Baycocke, Daniell, Yorke, (bur. Crux ch.), painter, Feb. 5, 1665.	48	113

1 "gent." in Prerogative Act Book.

A.D. 1666 TO 1672.

		Vol.	Fol.
Oct. 1, 1670.	Bayley, Thomas, Thorpe, co. Notts., husbandman, Aug. 14, 1670.	51	51
Oct. 8, 1667.	Baylie, George, Almonburye, Jan. 28, 1666.	48	575
Mar. 20, 1666.	Baynes, George, Kingston upon Hull, merchant, Nov. 22, 1666.	48	111
	———, Robert, Bramley, yeoman, Oct. 26, 1665.	48	159
Apl. 30, 1671.	Bealby, Robert, the elder, Sproatley, Dec. 13, 1670.	52	342
Dec. 12, 1670.	Beale, John, Greate Preston, (bur. Kippax), husbandman, Oct. 4, 1670.	51	250
Apl. 15, 1670.	———, Sarah, Hatfeild, widow, Feb. 24, 1669.	51	96
Mar. 6, 1668.	Bealey, Thomas, Nottingham, clerke, May 26, 1668.	49	186
Oct. 23, 1669.	Beamont, George, York, merchant, July 24, 1668.	50	181
Nov. 4, 1672.	———, Godfrey, South Crosland, yeoman, Mar. 31, 1672.	53	156
Oct. 21, 1669.	———, James, Smithy place, par. Almondbury, yeom., Jun. 1, 1667.	50	88
Jan. 31, 1667.	———, John, Coldhill, tnshp. Almondbury, clothier, Aug. 29, 1667.	48	498
Jan. 10, 1666.	———, John, Kirkheaton, clothier, Sep. 12, 1665.	48	750
Apl. 26, 1672.	———, Robert, Haitefeild, gentleman, Mar. 16, 1671.	53	283
Aug. 4, 1670.	———, Thomas, Meltham, par. Almondbury, (bur. Meltham), yeoman, Mar. 18, 1669.	51	27
July 20, 1668.	Beamount, Thomas, Whitehall, knight, Apl. 18, 1668.	49	225
Apl. 29, 1670.	Beane, Benjamin, North Wheatley, co. Notts., yeoman, abt. Mar. 25, 1670.	51	305
Apl. 26, 1672.	———, John, the elder, Upton, yeoman, Nov. 8, 1670.	53	374
Jun. 11, 1667.	———, Robert, Bothomsall, co. Notts., husbn., Mar. 19, 1666.	48	401
	———, Robert, Gweston, (bur. Tadcaster), husbn., Apl. 5, 1666.	48	334
Feb. 25, 1670.	———, Thomas, Gilsteade, singleman, "having an intent and purpose to travell into New England," Jan. 14, 1635.	51	217
May 28, 1669.	Beard, Robert, Netherhouse in Worsperdale, gent., Jan. 17, 1668.	50	278
Apl. 30, 1669.	Beardsall, Ellinor, Catcliffe, widow, May 4, 19 Chas. II.	50	193
	Beardshaw, Edmond, Maultby, webster, abt. Apl. 3, 1663.	51	75
Dec. 3, 1668.	———, Mathew, Pontefract, carpenter, Nov. 22, 1667.	49	301
Oct. 4, 1672.	Beares, John, York, (bur. St. Hellens, Stonegate), alderman, Nov. 24, 1671.	53	174
Mar. 23, 1666.	Beaumont, John, Netherton, tnshp. South Crosland, par. Allmonbury, clothier, Mar. 27, 1666.	48	119
Feb. 8, 1668.	Beckwith, Helene, Danthorpe, spinster, Dec. 7, 1657.	49	67
May 5, 1669.	———, Richard, Ripley, grocer, Mar. 7, 1668.	50	319
Dec. 20, 1669.	Becroft, Richard, Woodhouse, tnshp. Appletreweeke, husbandman, Nov. 24, 1669.	50	31
Mar. 23, 1670.	Bedford, Richard, Brearley, blacksmith, Mar. 1, 1670.	51	399
May 22, 1667.	Bee, Edward, Skelinge in Holdernes, gentleman. <i>No date.</i>	48	202
Mar. 4, 1669.	———, Richard, Yorke, (bur. St. Maries ch., Castlegate), fishmonger, Mar. 15, 1666.	50	416
Jan. 4, 1669.	Beebee, Thomas, Hicklinge, co. Notts., batchler, Apl. 22, 1669.	50	33
Aug. 13, 1672.	Beecroft, Henry, Appletrewicke, (bur. Burnsall), husbn., Jun. 8, 1671.	53	29
Feb. 26, 1671.	Beeforth, Thomas, Yorke, husbandman, Jan. 21, 1671.	52	345
July 20, 1668.	Beesley, William, Crooke, husbandman, Feb. 27, 1667.	49	159
Aug. 31, 1672.	Beighton, Thomas, Hallam, husbandman, abt. Jun. 24, 1672.	53	320
Feb. 3, 1670.	Beilby, John, Beverley, yeoman, June 8, 1670. (Entered twice).	51	589 & 604
Feb. ult., 1670.	Belfin, Thomas, Costocke <i>als.</i> Codlinstocke, co. Notts., sheppard, Dec. 12, 1670.	51	117
May 25, 1671.	Bell, Anne, Woodmansey, (bur. Beverley minster), widow, Nov. 27, 1670.	52	141
Oct. 8, 1670.	———, Brian, Oulton, Aug. 17, 1670.	51	361
*Nov. 16, 1667.	———, Christopher, Leedes, clothworker, Nov. 3, 1667.	48	680
May 2, 1667.	———, Daniell, Scarbrough, cordwayner, Dec. 29, 1666.	48	183
Aug. 22, 1666.	———, Dorithie, Bowling, (bur. Bradforth), widow, May 23, 18 Chas. II.	48	613
Nov. 17, 1668.	———, Edward, Redcarre, (bur. Marske), fisherman, July 15, 1668.	49	117
Feb. 14, 1672.	———, Gabriell, [Yarme], Jan. 16, 1672.	53	326
Nov. 15, 1666.	———, John, Cromwell Butler, co. Notts., Aug. 15, 1666.	48	236
Mar. 23, 1666.	———, John, Pontefract, schoolemaister, Jan. 7, 1666.	48	160
May 6, 1670.	———, Marke, the elder, Leckonfeild, yeoman, Feb. 8, 1669.	51	313

1 "Galfridus" in Pontefract Act Book.

2 "Nottingham" in Nottingham Act Book.



A.D. 1666 TO 1672.

		Vol.	Fol.
July 23, 1672.	Bell, Raiph, Sowerby, yeoman, Sep. 19, 1671.	53	274
Oct. 26, 1672.	—, Richard, North Staineley, yeoman, Sep. 5, 1672.	53	189
Oct. 8, 1670.	—, Sarah, Sandall magna, widdow, Aug. 10, 1670.	51	352
Feb. 20, 1670.	—, Thomas, Brafferton, yeoman, Sep. 21, 1670.	51	226
Feb. 20, 1672.	—, Thomas, West Markham, co. Notts., husbn., Jan. 5, 24 Chas. II.	53	247
Aug. 5, 1669.	—, William, Dalton, (bur. Toppliffe), yeoman, Aug. 4, 1665.	50	494
Aug. 5, 1669.	—, William, Sutton under Whitestoncliffe, (bur. Feliskirke), yeom., Oct. 15, 1668.	50	496
Nov. 16, 1669.	—, William, Woodmansey, husbandman. <i>No date.</i>	50	511
Mar. 13, 1672.	Bellingham, Alan, Over Levens, co. Westmerland, esq., Jan. 16, 1672.	53	390
Apl. 6, 1671.	Bellwood, Roger, Foulerville, par. Whenby, lynnens weaver, Jan. 27, 1670.	52	270 & 271
Jan. 18, 1666.	Belt, David, Howden, gent., Jun. 26, 1666.	48	366
Mar. 29, 1667.	—, Robert, Overton, esq., Mar. 22, 1666.	48	726
Feb. 17, 1672.	Belton, Henry, York, (bur. St. Margaret's ch.), tanner, Feb. 3, 1672.	53	325
	—, John, Yorke, (bur. St. Margaret's, Walmgate), tanner, Aug. 16, 1665.	48	309
Aug. 15, 1666.	Benington, Henry, the elder, Eastington, yeoman, Dec. 7, 1665.	48	329
Aug. 1, 1670.	Bennett, Dorothy, Branby, <sup>2</sup> co. Notts., (bur. Granby), widdow, Dec. 10, 1669.	51	3
Jun. 27, 1672.	—, Thomas, Salford, co. Lanc., chapman, Mar. 14, 1671.	53	482
May 25, 1671.	Bennison, Bartholomew, Beverley, weaver, Dec. 5, 1670.	52	142
Apl. 5, 1666.	—, William, Ughorpe, par. Lith, Jun. 25, 1664.	48	339
	Benns, Thomas, Altoftes, gent., Nov. 3, 1666.	48	166
Aug. 8, 1672.	Benson, George, Rothwell Hague, par. Rothwell, yeoman, May 19, 1672.	53	77
Apl. 1, 1669.	—, Thomas, Markinton. <i>No date.</i>	50	301
	—, William, par. St. Martin, Connystreete, Yorke, citizen and armourer, Jun. 8, 1666.	48	301
Oct. 1, 1669.	Bentham, John, Sellside, par. Horton in Ribblesdale, husbn., May 29, 1669.	50	358
Dec. 12, 1672.	Bentley, Abraham, Eland, gentleman, May 13, 1671.	53	70
Jun. 11, 1669.	—, Barbary, Hutton Bushell, widdow, Jan. 11, 1665.	50	397
Feb. 27, 1671.	—, Frederick, London, esquire, Mar. 30, 1658; republished Feb. 22, 1662.	52	469
Jan. 10, 1666.	—, Gabriell, Norland, yeoman, Aug. 2, 18 Chas. II.	48	746
Jun. 20, 1671.	—, Thomas, Heptonbrigg in Heptonstall, yeoman, July 28, 1669.	52	88
July 16, 1668.	—, William, Hemsley, yeoman, Jun. 2, 1668.	49	427
Jun. 9, 1670.	Berier, Robert, Sprotley, Dec. 25, 1669.	51	256
Jan. 31, 1671.	Bernard, Issabell, North Cave, Nov. 14, 1671.	52	65
Aug. 13, 1672.	—, Mary, Barmston, widdow, Jun. 18, 1667.	53	73
Aug. 8, 1672.	Berriman, Anne, Under parke, par. Danby, widdow, Apl. 7, 1672.	53	226
Oct. 4, 1671.	Berryman, Robert, Wilton in Pickeringlith, gent., Aug. 24, 1671.	52	180
July 28, 1668.	Besson, Dame Elizabeth, Whitcliffe, (bur. Rippon) widdow, Jan. 17, 1652.	49	279
Dec. 1, 1668.	Best, Edward, New Malton, mercer, July 7, 1662.	49	131
Mar. 8, 1669.	—, John, Theakston, yeoman, Aug. 19, 1657.	50	420
Nov. 16, 1669.	—, Thomas, Churwell, yeoman, Sep. 3, 1669.	50	516
Sep. 12, 1667.	—, Thomas, Kingston upon Hull, apothecary, Dec. 20, 1664.	48	451
Feb. 18, 1668.	—, Thomas, the elder, Rossington, husbandman, Feb. 18, 1667.	49	83
Jun. 8, 1671.	Beswicke, Elizabeth, Snainton, widdow, Oct. 28, 1670.	52	324
Sep. 20, 1666.	—, Richard, [Snainton], (bur. Brompton), Apl. 11, 1664.	48	245
Mar. 22, 1670.	—, Thomas, Bridlington, baker, Dec. 24, 1670.	51	43
May 2, 1667.	—, Thomas, Scarbrough, mr. mariner, Sep. 1, 1664.	48	182
Dec. 9, 1672.	Bethell <i>als.</i> Mountaine, Mary, Newsam, (Bulmer dairy), abt. July 20, 1672.	53	167
Feb. 20, 1670.	Bett, John, Westwood, co. Notts., Feb. 1, 1670.	51	275
Dec. 20, 1671.	Betteley, Bartholomew, Harworth, co. Notts., yeom., Nov. 21, 1671.	52	159

1 "York" in Prerogative Act Book.

2 "Granby" in Nottingham Act Book.

3 Signs "Barnard"; "Bernard" in Holderness Act Book.

A.D. 1666 TO 1672.

		Vol.	Fol.
Jan. 12, 1668.	Bever, Nicholas, Brockmoorside, par. Sheffield, husbn., Apl. 18, 1664.	49	459
Jun. 10, 1667.	—, Richard, Dearshaw, par. Kirkburton, clothier, Feb. 2, 1666.	48	393
May 8, 1668.	Beverley, John, Rillington, husbandman, Apl. 17, 1665.	49	391
May 25, 1670.	Bevers, John, Newmilledamme, par. Sandall magna, dyer, Dec. 14, 1669.	51	122
Jan. 27, 1667.	Bevett, Richard, Wakefeild, gent., July 31, 1665.	48	694
Sep. 2, 1668.	Bewley, George, Yorke, brewer, Aug. 24, 1668.	49	339
	Bickerdike, Arthur, the younger, Scarthingwell, (bur. Saxton), husbn., Apl. 2, 1666.	48	267
Jan. 4, 1669.	Biggs, John, par. Kirkby in Ashfeild, co. Notts., Oct. 21 last past, (1669).	50	36
Jan. 23, 1667.	Bilcliffe, Thomas, Rotherham, yeoman, May 8, 1667.	48	690
Apl. 8, 1671.	Billamy, Oliver, Averham, co. Notts., husbandman, Feb. 7, 1670.	52	111
Apl. 30, 1671.	Billany, William, Skeffinge, Apl. 7, 1665.	52	540
May 30, 1670.	—, William, the younger, Skeffing, Jan. 20, 1669.	51	184
Apl. 20, 1668.	Billiald, Jane, Houg[h]ton, (co. Notts.), abt. May 31, 1666; cod., Jun. or July 7, or thereabouts, 1667.	49	319
Apl. 30, 1669.	Billiall, John, Radford, par. Worksopp, co. Notts., yeom., Aug. 4, 1668.	50	70
Jun. 16, 1669.	Billiat, Richard, Weston, (co. Notts.), Feb. 28, 1668.	50	290
Sep. 19, 1668.	Billng, Edward, Elston, co. Notts., laborer, Jan. 26, 1667.	49	354
Mar. 1, 1669.	Billings, John, West Bridgford, co. Notts., Dec. 25, 1669.	50	375
Apl. 6, 1670.	Billiott, Elizabeth, Normanton upon Trent, co. Notts., widow, Mar. 19, 1667.	51	172
Apl. 29, 1670.	Billup, William, Carleton Miniott, yeoman, Mar. 30, 1670.	51	157
Nov. 4, 1668.	Biloney, William, Roos. <i>No date.</i>	49	453
Apl. 20, 1670.	Bilston, James, Pattrington, July 5, 1669.	51	106
Jan. 10, 1670.	Binckley, Elizabeth, Wiverton, par. Langer, co. Notts., widow, Nov. 12, 1670.	51	278
Mar. 16, 1670.	Bing, Nathan, Radforth, par. Workesope, co. Notts., weaver, Jun. 23, 1670.	51	572
July 10, 1671.	Binge, William, Newarke upon Trent, co. Notts., labourer, Apl. 15, 1671.	52	398
Apl. 8, 1671.	Bingham, Elizabeth, Grasthorpe, co. Notts., (bur. Marnham), widow, Jan. 25, 1670.	52	112
Dec. 22, 1670.	—, William, the elder, Sturton, co. Notts., yeoman, Feb. 17, 1669.	51	425
Apl. 22, 1672.	Bingley, Thomas, South Kirkeby, yeoman, Nov. 28, 1671.	53	454
Jun. 20, 1672.	—, William, Mattersey, co. Notts., cheesemonger, Apl. 8, 1672.	53	366
Dec. 23, 1667.	Binington, John, Ruston in Pickeringlith, (bur. Wikam), yeoman. <i>No date.</i>	48	583
Feb. 26, 1666.	Binnes, Thomas, Wakefeild, clothworker, Sept. 4, 1666.	48	132
Feb. 3, 1668.	—, Thomas, Wakefeild, grocer, Dec. 22, 1668.	49	64
May 15, 1671.	Birch, John, Salford, co. Lanc., "M.A., and one of the fellows of Christ colledge in Manchester," Sep. 14, (16)70.	52	361
Jan. 12, 1669.	—, John, Wakefeild, Sep. 6, 1669.	50	413
Mar. 1, 1669.	Birchabee, Robert, Adboulton, co. Notts., husbn., Jan. 12, 1669.	50	375
Jun. 21, 1672.	Bird, George, Gedling, co. Notts., husbandman, Mar. 15, 1671.	53	369
Feb. 2, 1668.	—, Thomas, Foston, lab., Jan. 19, 1668.	49	174
May 30, 1670.	—, William, Dimpleton, Aug. 8, 1668.	51	184
May 10, 1672.	Birkby, William, Wike, par. Birstall, Mar. 27, 1671.	53	214
Apl. 3, 1671.	Birkehead, John, Liversedge, yeoman, Oct. 13, 1666.	52	349
Apl. 16, 1668.	Birkes, Godfrey, Mooreyeate, par. Whiston, husbn., May 14, 1666.	49	254
July 16, 1668.	—, Jane, the Mosse, but dying at Womersley, Jun. 1, 1668.	49	219
Jan. 8, 1669.	—, Joseph, Scoles, Sep. 19, 1668.	50	264
July 25, 1666.	—, Robert, Ganstead, par. Swine, E.R., yeoman, May 19, 1666.	48	311
Mar. 23, 1670.	—, Theodosia, Arksey, widow, Sep. 25, 1670.	51	46
July 26, 1669.	—, William, Eglesfeild, yeoman, Feb. 8, 1667.	50	400
Nov. 26, 1667.	Birkheade, Thomas, Nottingham, glover, Oct. 26, 1667.	48	686
July 17, 1667.	Birkinshaw, Henry, Catcliffe, yeoman, Apl. 16, 1664.	48	634

WILLS IN THE YORK REGISTRY.

11

A.D. 1666 TO 1672.

		Vol.	Fol.
July 1, 1668.	Birtch, William, Burton Jorce, co. Notts., yeoman, Apl. 3, 1668.	49	26
Jan. 18, 1671.	Blackbeard, Nicholas, York, gent., Aug. 1, 1670; cod., May 18, 1671.	52	494
Apl. 19, 1666.	Blackburne, Alice, Bothamhall, par. Hotherfeld, wid., Jan. 2, 1665.	48	63
Sept. 20, 1672.	———, Henry, Kelham, co. Notts., shepherd, Dec. 3, 1671.	53	354
July 5, 1670.	———, John, Wakefeld, clothworker, Sep. 30, 1669.	51	495
Apl. 19, 1666.	———, Michael, Butternabb, par. Almonbury, Jan. 8, 1665.	48	349
July 19, 1670.	Blackhall, Thomas, [New] Malton, gent., Jan. 7, 1669.	51	484
Mar. 14, 1669.	Blagborne, William, Hetton in Craven, yeoman, Oct. 7, 1667.	50	369
May 28, 1669.	Blagburne, Thomas, Hopton, par. Mirfeld, abt. Mar. 20, 1668.	50	112
Jun. 21, 1672.	Blague, Lettice, Bingham, co. Notts., spinster, Jan. 28, 1670.	53	394
Jan. 29, 1666.	Blaides, James, the el(d)er, Kingston upon Hull, (bur. Trin. ch.), cooper, May 1, 1661.	48	371
Dec. 19, 1667.	———, William, Kingston upon Hull, shippwright, Sep. 1, 1667.	48	582
Apl. 7, 1668.	Blakebrough, Stephen, Leedes, chapman, Feb. 24, 1667.	49	85
Oct. 26, 1672.	Blaikelock, Mary, now the wife of Thomas B. of Bridlington Key, the late relict of Robert Fowler of the same, master and marriner, Sep. 7, 1672.	53	62
Sept. 19, 1668.	Blake, John, Newark upon Trent, co. Notts., July 1, 1668.	49	354
Oct. 8, 1667.	Blakebrough, John, Ovenden, Dec. 13, 1664.	48	571
Jan. 24, 1666.	Blakiston, Henry, Old Malton, gent., Jun. 13, 1666.	48	368
Oct. 13, 1669.	———, Dame Mary, West Newton in Holdernes, (bur. Halsome), widdow, Apl. 17, 1669.	50	515
Aug. 14, 1667.	Blanchard, Grace, Dunsley, (bur. Whitbie), gentlewoman, Jun. 17, 1664.	48	544
Jun. 20, 1667.	Blanckley, Thomas, Broughton Sulney, co. Notts., inholder, Mar. 9, 1665.	48	431
	Bland, Richard, sonne of Gregorie B. late of Easingwould, husbn., dec., May 21, 1666.	48	245
	———, Robert, Burnsall in Craven, husbandman, Jan. 1, 1666.	48	101
Jun. 25, 1667.	Blanshard, Peter, Goodmanham, husbandman, Sep. 29, 1666.	48	441
Jan. 6, 1670.	Blansheard, Mary, Beverley, widdow, Dec. 10, 1670.	51	283
Mar. 30, 1671.	Bleasdale, Henry, Lees in Bolland, batchelor, May 17, 1670.	52	578
Feb. 28, 1667.	Blencke <i>als.</i> Blenckehorne, Mary, Thormonby, spinster, abt. July 25, 1667.	48	664
Feb. 28, 1667.	Blenckehorne <i>als.</i> Blencke, Mary, Thormonby, spinster, abt. July 25, 1667.	48	664
Dec. 18, 1669.	Blenkarne, Elizabeth, Kingston upon Hull, widdow, Aug. 20, 1669.	50	437
	Blewes, Christopher, Bishopthornton, carpenter, Aug. 27, 1670. <sup>1</sup>	52	97
Apl. 11, 1667.	Blewitt, Edward, Carlton, co. Notts., gentleman, Dec. 8, 1658.	48	125
Jun. 13, 1668.	Blyth, Robert, Hollim, Jan. 18, 1663.	49	289
Oct. 25, 1671.	Blythe, James, Leeds maineryding, yeoman, Apl. 8, 1671.	52	523
Apl. 30, 1671.	Blyton, Christopher, sen., 80, Elkring, <sup>2</sup> co. Notts., husbandman, Apl. 13, 1670.	52	401
Dec. 7, 1666.	Bloome, Robert, [late mayor of Kingston upon] Hull, marchant, dated at Leith, Sep. 17, 1666.	48	247
Jan. 27, 1667.	———, Robert, Wakefeld, Nov. 25, 1667.	48	694
Sept. 18, 1672.	Boare, Richard, Bautry, Aug. 5, 1672.	53	262
Nov. 20, 1668.	Bocking, John, Thurgeland, par. Silkeston, husbn., May 30, 1668.	49	124
July 20, 1668.	Bolland, James, the elder, Kettlewell, Feb. 13, 1667.	49	166
Jan. 28, 1668.	———, Symon, Malham in Craven, blacksmith, Jan. 18, 1652.	49	467
Nov. 7, 1671.	———, William, Linton, yeoman, Aug. 3, 1671.	52	379
May 10, 1669.	Bolton, Andrew, East Marton in Craven, yeoman, Apl. 20, 1669.	50	146
May 22, 1672.	———, John, par. Whenby yeoman, Apl. 21, 1672.	53	431
Oct. 31, 1671.	Bond, John, Brockthorne, yeoman, Jan. 11, 1670.	52	434
May 6, 1669.	Bonniker, Lucy, Howley, widdow, Mar. 18, 1667.	50	333
Apl. 8, 1671.	Bonny, Matthew, Kilvington, co. Notts., webster, abt. Mar. 12, 1670.	52	113
	Boockocke, Thomas, Addingham, May 24, 1664.	48	772
Apl. 24, 1672.	Booth, Abraham, Chappell towne, par. Ecclesfeld, yeoman, Dec. 1, 1665.	53	277

<sup>1</sup> The will begins "The last will and testament parroll of"

<sup>2</sup> "Ekering" in Newark Act Book.

A.D. 1666 TO 1672.

		Vol.	Fol.
Nov. 20, 1672.	Booth, Anne, Idle, widow, Feb. 9, 1671.	53	64
Sep. 10, 1672.	—, George, Windhill, Idshp. Idle, husbn., Feb. 24, 1670.	53	257
Jun. 9, 1668.	—, Henry, South Collingham, co. Notts., yeom., Apl. 10, 1668.	49	404
Mar. 12, 1672.	—, Mary, Dyroyd in Thornton, par. Bradford, widow, Jan. 25, 1672.	53	387
Oct. 9, 1671.	—, Peter, East Retford, co. Notts., alderman, Aug. 23, 1670.	52	531
Jun. 3, 1672.	—, Richard, Idle, par. Calverley, joyner, Mar. 10, 1668.	53	482
Feb. 20, 1672.	—, Robert, Darrall, <sup>1</sup> husbandman, Apl. 7, 1670.	53	252
Jun. 1, 1670.	—, Robert, Roxby, par. Hinderwell, husbn., Aug. 1, 1669.	51	261
Aug. 4, 1670.	—, Susan, Hallowes, par. Bradford, widow, late wife of John B. of the same, dec. Dec. 19, 1669.	51	30
Feb. 16, 1670.	—, William, Tinsley, par. Rotheram, aulemaker, Oct. 5, 22 Chas. II.	51	215
Nov. 4, 1671.	Borcher, John, Ryhill in Holderness, (bur. Burstwick), yeoman, Sep. 28, 1670.	52	485
Jun. 20, 1672.	Boseman, Richard, Skelton, yeoman, May 1, 1672.	53	19
Nov. 21, 1670.	Bosevile, Jervas, Bramwith, <sup>2</sup> gentleman, Oct. 20, 1670.	51	86
Apl. 12, 1666.	Boswell, John, Holme in Spaldingmoore, gent., Aug. 10, 1665.	48	340
Mar. 12, 1672.	Bosomworth, William, Wasse, linnen draper, Oct. 31, 1671.	53	336
Mar. 6, 1668.	Bostock, Thomas, Clifton, co. Notts., blacksmith, Oct. 10, 1668.	49	181
May 28, 1669.	Bothomley, Edmond, Slaighthwaite, yeoman, Apl. 17, 1668.	50	109
Mar. 8, 1666.	—, Francis, Hockerton, co. Notts., husbn., Apl. 17, 1665.	48	157
Jun. 10, 1667.	—, John, Crofthouse in Scammonden, par. Hudersefeld, Jun. 1, 1655.	48	397
Feb. ult., 1670.	—, John, Elston, co. Notts., (bur. Stoake), webster, Nov. 14, 1670. (Entered twice).	51	594 & 599
July 3, 1667.	Botterell, William, the elder, Brigham, cloth dresser, Apl. 21, 1667.	48	623
Mar. 10, 1672.	Bouch, Anthony, Ingleton, esq., Dec. 30, 1672.	53	394
Nov. 22, 1670.	Boulson, John, Leverston, chap. Lockton, Sep. 14, 1670.	51	419
Apl. 20, 1670.	Boulton, William, Hewicke upon the bridge, (bur. Rippon), yeoman, July 28, 1669.	51	64
Sep. 11, 1666.	Bourne, William, Etton, yeoman, Aug. 16, 1657.	48	336
Dec. 22, 1670.	Bovill, Mary, Yorke, widow, relict of, Thomas B., late of the same. vintner, dec., Oct. 17, 1670.	51	551
Sep. 14, 1670.	Bowcocke, Isaacke, Tonge, stapler, Feb. 11, 1669.	51	72
May 21, 1670.	Bowe, William, West Cottinwith, (bur. Thorganby), yeom., Mar. 24, 1669.	51	124
Apl. 29, 1671.	Bower, Barbara, West Retford, co. Notts., widow, Apl. 20, 1667.	52	550
July 6, 1668.	—, Mathew, Blackhill in Northorom, laborer, Sep. 13, 1667.	49	90
May 6, 1672.	—, William, Bridlington Key, merchant, July 30, 1671; cod., Jan. 2, 1671.	53	397
May 10, 1670.	Bowes, William, Easttrington, caryer, Mar. 5, 1669.	51	543
Nov. 14, 1668.	Bowland, James, [Kilnsey], Jun. 4, 1668.	49	124
Jan. 30, 1667.	Bowling, Dorothy, Ottrinham, singell woman, Apl. 24, 1667.	48	695
Mar. 13, 1666.	Bowlinge, Clemit, (bur. Wakefeild), Sep. 4, 1666.	48	167
Sep. 22, 1669.	Bowman, James, Beverley, chirurgion, Aug. 14, 1669.	50	86
Aug. 23, 1672.	—, John, Papcastle, par. Bridekirke, co. Cumb., yeoman, Mar. 30, 1672.	53	80
Nov. 24, 1669.	Bowser, Richard, Bar [m]brough, husbn., abt. Oct. 12, 1669.	50	434
May 10, 1670.	Box, Thomas, Harlington, par. Barmber, husbn., Oct. 2, 1669.	51	536
Sep. 7, 1667.	Boye, William, Easingwold, Jun. 20, 1667.	48	449
Oct. 31, 1671.	Boyes, Jane, Huton in the hole, widow, Oct. 1, 1669.	52	440
Nov. 29, 1671.	—, Joan, Greate Edston, widow, Jan. 18, 1668.	52	487
Jun. 29, 1670.	—, John, Oswaldkirke, Jun. 17, 1670.	51	17
July 5, 1671.	—, Richard, Glaisedale, par. Danby, Jun. 30, 1669.	52	23
Jun. 20, 1672.	—, Robert, par. Fillingdales, Mar. 21, 1671.	53	17
May 24, 1667.	—, Roger, Loc [k] ton, yeoman, Apl. 21, 1667.	48	204
Sep. 21, 1668.	—, William, Hartoft, batchlor, Jan. 9, 1665.	49	347
Jun. 21, 1672.	Boynton, Elizabeth, <sup>3</sup> Hucknall Torquet, (co. Notts.), (bur. South Kirkby), widow, Feb. 14, 1666.	53	370

<sup>1</sup> "Darnall" in Doncaster Act Book.<sup>2</sup> "Bramley" in Doncaster Act Book.<sup>3</sup> Mentions her deceased husband Thomas Trigott, esq.

A.D. 1666 TO 1672.

		Vol.	Fol.
Jan. 3, 1667.	Boynton, Matthew, Holme upon Spaldingmoore, yeoman, Nov. 30, 1667.	48	492
July 12, 1672.	———, Thomas, Thorne, laborer, Mar. 9, 1671.	53	312
Apr. 23, 1670.	Brabner, Jaine, par. Huby, widdow, Mar. 31, 1669.	51	68
Mar. 16, 1668.	Bracken, John, Stanghow, par. Skelton, husbn., Dec. 25, 1668.	49	232
July 1, 1668.	Bradfeild, Thomas, Nottingham, (bur. St. Mary's) plasterer, Feb. 14, 1667.	49	29
	Bradford, Robert, Broadshaw, par. Skipton, (bur. Boulton), yeom., Apl. 24, 1665.	48	481
May 25, 1668.	Bradforth, Anne, Heckmonwicke, par. Birstall, widdow, Dec. 9, 1667.	49	243
Aug. 20, 1670.	Bradley, Elizabeth, Spofforth, widdow, Jan. 11, 1669.	51	19
	———, Francis, Leathley, yeoman, Apl. 30, 1666.	48	69
Mar. 14, 1666.	———, Francis, Sheriffhutton, yeoman, Jan. 26, 1666.	48	169
Apl. 19, 1666.	———, Robert, Litle Liversedge, par. Birstall, clothier, Feb. 11, 1649.	48	352
Apl. 18, 1672.	———, Robert, Loftsom, [par. Wressle], (bur. Wosle(sic)), Mar. 4, 1671.	53	450
Oct. 13, 1669.	———, Thomas, Spofforth, labourer, Jan. 21, 1666.	50	247
Apl. 26, 1666.	———, William, Warsopp, co. Notts., yeoman, Feb. 2, 1665.	48	354
Aug. 10, 1670.	Bradsha, Anne, Maplebeck, co. Notts., widdow, May 23, 1670.	51	413
Jun. 14, 1666.	Bradshaw, Edward, Malebecke, "aboute two dayes before his death" on Apl. 26 last (1666).	48	256
Jan. 17, 1672.	———, Richard, Waddington, husbn., Sep. 23, 1670.	53	471
Jan. 26, 1669.	Braidewood, James, Hindly hill, par. Allandaile, pec. of Hexam and Hexamshire, Oct. 10, 1668.	50	444
Mar. 20, 1668.	Braidley, Edward, Slaidburne woodhouse in Bolland, yeoman, July 30, 1668.	49	312
Jan. 7, 1667. <sup>2</sup>	Brailsford, Timothy, Selston, co. Notts., batchler, "being in the parish of St. Bartholomewes the lesse," London, abt. Dec. 9, 1667.	48	494
July 31, 1669.	Braithwate, John, Denton, (bur. Otley), Jan. 19, 1668.	50	219
	Braithwitt, John, Ottley, feltmaker, Sep. 11, 1666.	48	167
Oct. 29, 1668.	Bramley, John, Sutton Bunington, co. Notts., yeom., Jun. 4, 1668.	49	150
Oct. 20, 1669.	———, Leonard, Grantley, yeoman, Apl. 20, 1669.	50	251
Oct. 10, 1670.	———, Sarah, Kirby, singlewoman, Sep. 29, 1670.	51	49
Dec. 20, 1672.	Bramston, Robert, Orston, co. Notts., yeoman, Jun. 11, 1672.	53	498
Jan. 23, 1667.	Brand, Elizabeth, Doncaster, spinster, Jan. 8, 1667.	48	607
	———, Jane, par. Gedling, co. Notts., widdow, Dec. 18, 1669.	50	374
July 22, 1670.	Brandling, Robert, Leathley, esq., Aug. 6, 1669.	51	25
Jan. 29, 1666.	Bransby, Alice, Kingston upon Hull, widdow, Sep. 28, 1666.	48	370
Jun. 25, 1669.	Branson, Richard, East Bridgeford, co. Notts., laborer, Apl. 10, 1669.	50	20
July 6, 1668.	Brashaw, John, Hallyfax, inkeeper, July 6, 19 Chas. II.	49	91
May 22, 1669.	Brathwaite, Thomas, Copt Hewicke, (bur. Rippon), labourer, Mar. 12, 1668.	50	318
Jan. 13, 1670.	Bray, Francis, Yorke, (bur. St. Crux ch.), vintner, Nov. 9, 1670.	51	206
	Braydley, Roger, Bayley, par. Mitton, co. Lanc., husbn., Dec. 3, 1665.	48	540
Aug. 11, 1670.	Braysha, Thomas, Gargrave in Craven, yeoman, July 30, 1669.	51	416
Feb. 8, 1668.	Brayshaw, Daniell, Denholme, Jan. 11, 1664.	49	76
July 1, 1667.	Brayshawe, Robert, Rothley, par. Calverley, clothyer, Jan. 7, 1666.	48	630
	———, Thomas, Gargrave, Jan. 11, 1666.	48	540
July 26, 1670.	Brayshay, Elizabeth, Hanlyeath, widdow, Apl. 18, 1670.	51	202
May 15, 1671.	Breedon, William, Ansley, co. Notts., husbandman, Jan. 10, 1670.	52	363
Apl. 30, 1669.	Brelsforth, Robert, thelder, Sheffield, cutler, Sep. 29, 1668.	50	193
Oct. 31, 1671.	Brennand, Robert, Whitledaile, forrest of Bolland, (bur. Slaidburne), husbandman, Feb. 20, 1670.	52	432
Nov. 4, 1671.	Brewer, John, Sproatley in Holderness, husbn., May 9, 1671.	52	486
Jan. 20, 1669.	———, John, Wheatley, yeoman, July 30, 1669.	50	272
Jan. 24, 1671.	Brice, John, [par. St. Martin, Connystreete], Yorke, fishmonger, Jun. 24, 1671.	52	494
Mar. 28, 1667.	———, Thomas, Westow, yeoman, Jan. 18, 1663.	48	726

1 "Mapleton" in Newark Act Book.

2 Probate Act entered twice in Nottingham Act Book.

A.D. 1666 TO 1672.

		Vol.	Fol.
July 19, 1666.	Bridekirk, John, Wykam, abt. July 17, 1658.	48	310
Sep. 27, 1672.	Bridgham, Henry, San [c]ton, Jun. 22, 1672.	53	356
Feb. 24, 1669.	Bridghouse, Robert, Barnsley, yeoman, Mar. 22, 1668.	50	209
May 15, 1671.	Brierley, Thomas, Beeston, co. Notts., Mar. 20, 1670.	52	361
Nov. 27, 1668.	Brierwood, Thomas, Beidley, <sup>1</sup> (bur. St. Maries), laborer, Sep. 3, 1668.	49	156
Jun. 4, 1672.	Brigg, Abraham, Halifax, inn keeper, Feb. 4, 1671.	53	22
July 20, 1668.	—, Jeremy, Craggside in Cowling, par. Kildweeke, yeoman, Dec. 21, 1667.	49	166
Jun. 8, 1669.	—, Jeremy, Heptostall, yeoman, Jan. 12, 1649.	50	81
July 20, 1668.	—, John, Craggside, par. Kildweeke, clothier, Jan. 3, 1663.	49	163
	—, John, Fellane, par. Kigley, Mar. 19, 1666.	48	650
Aug. 20, 1669.	—, John, Savile greene in Halifax, clothier, Sep. 14, 1668.	50	240
Nov. 26, 1668.	—, Joshua, Grindlestone bancke, tnsnp. Ovenden, yeom., Aug. 26, 1656.	49	155
	—, Margaret, Sawley, widow unto Henry B., tanner, dec., Aug. 8, 1665.	48	105
Jan. 10, 1666.	Brigge, Henry, Halifax, yeoman, Oct. 13, 18 Chas. II.	48	750
Mar. 10, 1668.	—, Stephen, Broughton in Craven, husbn., Feb. 16, 1668.	49	476
Feb. 20, 1666.	Brigges, John, Doncaster, pewtherer, Dec. 18, 1666.	48	770
Dec. 23, 1671.	Briggs, John, Grimthorpe, par. Felkirk, tanner, Dec. 7, 1671.	52	306
Mar. 10, 1672.	—, Thomas, Gresbrooke, par. Rotherham, yeom., Nov. 16, 1671.	53	510
Nov. 19, 1667.	Brigham, Marmaduke, Hollinburne, (bur. Holme), Nov. 1, 1667.	48	681
July 11, 1670.	—, William, Wyton in Holdernes, esq., May 22, 1670.	51	194
Dec. 30, 1672.	Bright, John, Raising hall, par. Sheffield, yeoman, Sep. 26, 1672.	53	529
Sep. 28, 1667.	—, Robert, Bannerrosse, par. Sheffield, yeoman, Aug. 1, 1667.	48	456
Aug. 10, 1671.	—, Robert, Sheffield, woollen draper, Dec. 14, 1670.	52	277
Nov. 12, 1667.	Brimsmid, John, the elder, Wombwell, fellmonger, Aug. 24 and Sep. 7, 1667.	48	478
	Brinam, Robert, New chappell neare Leedes, clothier, Mar. 7, 1665.	48	66
Sep. 20, 1672.	Bristow, John, Grassthorpe, par. Sutton, co Notts., Mar. 8, 1670.	53	463
Sep. 20, 1669.	Britton, John, South Collingham, co. Notts., husbn., May 27, 1669.	50	87
July 5, 1670.	Broadbelt, Bernard, Leathley, Oct. 11, 1669.	51	490
	—, Christopher, elder, Armely, clothier, Sep. 24, 1663.	48	18
	—, Francis, Leedes, clothworker, May 26, 1663.	48	481
Mar. 10, 1672.	—, John, Bishopp Munckton, yeoman, Mar. 30, 1668.	53	528
Apr. 20, 1668.	—, John, Farsley, par. Calverley, yeoman, Feb. 18, 1667.	49	49
Apr. 19, 1666.	Broadbent, James, Marsh, par. Huddersfeild, Dec. 15, 1665.	48	350
Feb. 15, 1667.	Broadhead, Elizabeth, Thurleston, widow, Nov. 19, 1667.	48	515
July 8, 1667.	—, Grace, relix to William B. of Cudworth, par. Royston, widow, Jun. 4 (no year).	48	626
Sep. 10, 1672.	—, Margrett, late wife of John B. of Greenghouse (Pontefract dnry.), dec., clothier, Jan. 23, 1671.	53	257
Feb. 15, 1667.	—, Sarah, [Thurlston], spinster, Feb. 20, 1666.	48	515
Apr. 29, 1668.	—, William, Darton, yeoman, Jan. 16, 1667.	49	8
Jun. 11, 1667.	—, William, jun., Nether Cudworth, par. Royston, husbn., Dec. 6, 1666.	48	411
Mar. 16, 1666.	Broadheade, Francis, Greene, chap. Bradfeild, yeom., Sep. 8, 1666.	48	171
Oct. 21, 1669.	—, Joseph, Overthowng, par. Almonbury, yeoman, May 4, 1669.	50	93
May 22, 1668.	Broadley, George, Leeds briggate, cordwainer, Apl. 23, 1668.	49	247
Jun. 10, 1667.	—, Isacc, Bradford, mercer, Apl. 22, 1666.	48	395
Oct. 15, 1672.	—, Thomas, Halifax, hardwareman, Nov. 14, 1670.	53	140
May 21, 1667.	Brockett, Walter, Kingston upon Hull, gent., Jan. 24, 1666.	48	200
July 10, 1672.	Brocklebanke, Margaret, Willerby, (bur. Elley), widow, Jun. 8, 1672.	53	126
Jan. 25, 1670.	—, Raiph, Hassell in the co. of Kingston upon Hull, yeoman, Oct. 27, 1670.	51	267
Dec. 12, 1670.	Brocklehurst, George, Ekring, co. Notts., husbn., Sep. 23, 18 Chas. II.	51	429
	Brogden, James, Stock cum Bracewell, yeoman, Sep. 4, 1666.	48	212
Apl. 19, 1666.	Brokesbanke, William, Allerton, May 2, 1663.	48	61

<sup>1</sup> "Beverley" in Harthill Act Book.

A.D. 1666 TO 1672.

		Vol.	Fol.
July 17, 1667.	Bromeheade, Ralph, Stumperloe, par. Sheffield, yeom., Dec. 20, 1666.	48	633
Sep. 29, 1670.	Bromley, Mary, Tickhill, Aug. 31, 1670.	51	298
Feb. ult., 1670.	Bromett, John, Elston, co. Notts., husbandman, Nov. 10, 1670.		
	(Entered twice),	51	593 & 601
July 8, 1667.	Bromfleete, Susanna, Dripooole, July 25, 1666.	48	628
Feb. 20, 1672.	Bromley, Richard, Gamston, co. Notts., husbandman, Sep. 26, 1672.	53	247
Jan. 10, 1666.	Brooke, Alice, Dalton, par. Kirkheaton, widow, Nov. 21, 1665.	48	748
Jan. 31, 1672.	—, Edward, Lightridge, tnsnp. Fixby, clothier, Sep. 26, 1672.	53	107
July 4, 1672.	—, Francis, Thorne, draper, Dec. 31, 1671.	53	490
Jan. 27, 1667.	—, Francis, Westardsley, wheelewright, Nov. 14, 1667.	48	695
Oct. 21, 1669.	—, Humphry, Barneside, clothier, Mar. 19, 1668.	50	92
Aug. 20, 1669.	—, Isabell, Cleckheaton, par. Birstall, widow, "a moneth before her decease."	50	244
Feb. 8, 1668.	—, John, Black dike, par. Huddersfeild, Oct. 4, 1668.	49	78
Sep. 26, 1670.	—, John, Egerton, tnsnp. Huddersfeild, clothier, Jun. 4, 1670.	51	295
	—, Richard, Birstall, yeoman, Aug. 29, 1664.	48	547
Oct. 8, 1668.	—, Richard, tnsnp. Liversedge, yeoman, Mar. 23, 1652.	49	326
May 28, 1669.	—, Sarah, Huddersfeild, widow, abt. Dec. 21 or 22, 1668.	50	112
Feb. 8, 1668.	—, Susan, Birstall, spinster, daughter of Richard B. late of the same, yeoman, dec., Nov. 30, 1668.	49	77
May 28, 1669.	—, Thomas, Greene in Huddersfeild, clothier, Oct. 24, 1667.	50	155
July 17, 1672.	—, William, the eldest, Dodworth, par. Silkston, yeoman, May 20, 1671.	53	309
Oct. 20, 1671.	Brookesbanke, Anne, widow, late wife of James B. of Clackheaton, yeoman, Mar. 12, 1669.	52	4
Oct. 20, 1666.	Brookesbanke, Joshua, Shelve, yeoman, Apl. 4, 1666.	48	31
Apl. 20, 1671.	—, Nicholas, Eland, chapman, Jan. 18, 1670.	52	562
July 24, 1669.	Broome, John, Sproatley in Holderness, yeoman, abt. Mar. 26, 1667.	50	299
Aug. 31, 1672.	Broomeheade, Nicholas, Bolton, yeoman, Jan. 1, 1671.	53	318
July 30, 1668.	Broughton, John, the younger, Balby, yeoman, Apl. 12, 1668.	49	285
July 26, 1670.	—, Thomas, Heiton in Craven, May 2, 1670.	51	199
Oct. 29, 1669.	—, Thomas, Scarbrough, yeoman, Apl. 30, 1669.	50	186
Dec. 24, 1670.	Browne, Anne, Polle spring, [Little Usburne], widow, July 19, 16—.	51	518
Aug. 20, 1669.	—, Bartholomew, Bridlington, weaver, Apl. 16, 1669.	50	407
Nov. 30, 1669.	—, Charitie, Holmpton in Holderness, Feb. 1, 1667.	50	510
Apl. 30, 1669.	—, Christopher, Gisburne, yeoman, Mar. 28, 1669.	50	326
Apl. 29, 1668.	—, Edward, Beverley, tanner, Apl. 7, 1668.	49	262
May 13, 1672.	—, George, Hallifax, glazier, Dec. 25, 1671.	53	401
Feb. 4, 1666.	—, George, Whitby, abt. Aug. 25 last past.	48	146
Aug. 20, 1669.	—, John, Garton, husbandman, Apl. 26, 1669.	50	408
	—, John, Holbeck lane, par. Leeds, clothier, Aug. 17, 1667.	48	705
Mar. 12, 1672.	—, John, 36, [Kingston upon Hull], Jun. 21, 1672.	53	393
July 5, 1672.	—, John, Lyth banck, par. Giggleswick, abt. Jun. 28, 1671.	53	90
Jun. 16, 1669.	—, John, North Collingham, watchmaker, Jun. 30, 1668.	50	290
Oct. 31, 1670.	—, Joshua, Eccleshill, (bur. Leeds), Mar. 12, 1669.	51	244
Sep. 13, 1669.	—, Josuah, the Parsonage within Darton, yeoman, Apl. 27, 1669.	50	422
Jun. 20, 1672.	—, Marke, Girsick, par. Skelton, abt. Dec. 26, 1671.	53	19
Feb. 8, 1670.	—, Mary, Kirkthorpe, Dec. 15, 1670.	51	226
Apl. 20, 1670.	—, Michael, Kingston upon Hull, merchant, Dec. 1, 1669.	51	382
Dec. 2, 1672.	—, Mordicai, Roesse in Holderness, yeoman, May 9, 1672.	53	158
Nov. 2, 1672.	—, Richard, Easingwold, Sep. 20, 1672.	53	153
Nov. 10, 1670.	—, Richard, Paythorne, (bur. Gisborne), yeom., Aug. 25, 1667.	51	84
Mar. 20, 1668.	—, Richard, Stocke in Bracewell, gentleman, Sep. 11, 1667.	49	488
Aug. 10, 1670.	—, Robert, East Stoke, co. Notts., Jun. 23, 1670.	51	411
Oct. 30, 1671.	—, Robert, New port, marriner, abt. Aug. 18, 1671.	52	192
Aug. 3, 1670.	—, Robert, Old Malton, tanner, July 18, 1670.	51	415
Apl. 16, 1668.	—, Roger, Hollin bower, par. Upper Silton. <i>No date.</i>	49	59
Oct. 2, 1672.	—, Roger, Sharow, (bur. Rippon), yeoman, Sep. 1, 1672.	53	298
July 5, 1670.	—, Susanna, Wakefeild, widow, Jun. 8, 1670.	51	495

i "Grissick" in Cleveland Act Book.

A.D. 1666 TO 1672.

		Vol.	Fol.
	Browne, Thomas, the elder, Aikewith, ldshp. Rawthmell, (bur. Gigeswicke), Sep. 3, 1657.	48	524
Jan. 28, 1668.	——, Thomas, Arncliffe in Craven, yeoman, Dec. 17, 1668.	49	469
May 11, 1666.	——, Thomas, Beforth in Holdernes, yeoman, Nov. 21, 1665.	48	293
Sep. 20, 1672.	——, William, East Stoke, co. Notts., husbn., abt. May 3, 1672.	53	350
Oct. 10, 1672.	——, William, Ganstead in Holdernes, bricklayer, May 17, 1672.	53	468
Apl. 30, 1671.	——, William, Leven, yeoman, Oct. 26, 1670.	52	544
Apl. 1, 1669.	——, William, Litle Barugh, (bur. Kirkby Misperton), Feb. 5, 1668.	50	304
July 17, 1667.	—— <i>als.</i> Worrall, Jony, Haldworth, chap. Bradfeild, single-woman, Mar. 12, 1659.	48	636
Oct. 9, 1671.	Brownell, Richard, Swinfeildhouse in Brightside barley, par. Shefffeild, yeoman, Jan. 28, 1667.	52	436
Jan. 4, 1669.	Brownlee, Robert, Nottingham, baker, Oct. 18, 1669.	50	34.
Sep. 20, 1668.	Brownrigge, Peter, Little Ribston, (bur. Spofforth), yeoman, Nov. 16, 1667.	49	352
Nov. 27, 1671.	Broxup, Anne, Wakefeild, widow, Oct. 1, 1671.	52	332
May 15, 1667.	Bruer, Robert, Burnley, co. Lanc., inkeeper, July 11, 1666.	48	189
Feb. 4, 1668.	Bruester, James, Middleton, yeoman, Feb. 5, 1667.	49	174
Nov. 17, 1671.	Brukebancke, Samuel, Leedes, joyner, Aug. 26, 1671.	52	331
Jan. 16, 1666.	Bryer, John, Wooley, blacksmith, Jun. 7, 1664.	48	753
Jun. 20, 1667.	Bryerley, Anne, Owthrop, co. Notts., widow, Jan. 30, 1663.	48	430
May 30, 1670.	Buck, Michael, Thornton beanes, (bur. North Ottrington), Apl. 18, 1670.	51	190
Feb. 16, 1671.	Bucke, Dame Elizabeth, Filey, widow, Dec. 29, 1668; cod., Feb. 20, 1668.	52	564
Feb. 21, 1670.	——, Ralph, Darnebrooke, par. Kirkeby Malhamdaile, yeoman, Jan. 16, 1670.	51	271
Jan. 29, 1669.	——, Robert, Baynton, grassman. <i>No date.</i>	50	265
Sep. 12, 1670.	——, Robert, Long Marston, house carpenter, Aug. 28, 1670.	51	83
	Buckell, Anthony, Hunslett, par. Leeds, clothier, May 24, 1667.	48	701
Oct. 19, 1667.	Buckle, Rachell, Kingston upon Hull, widow, Jun. 1, 1663.	48	714
Aug. 15, 1666.	Buckle, Henrie, the Sawood in Oxenhoppe, par. Haworth, clothier, Aug. 22, 1663.	48	612
Oct. 8, 1667.	——, Isabell, Airingden, widdowe, Apl. 19, 1647.	48	571
Feb. 20, 1672.	Bucklowe, John, Bilstrop, co. Notts., husbandman, May 7, 1672.	53	246
Apl. 9, 1670.	Bucktrout, Dorothea, (bur. Cawood), Nov. 22, 1669.	51	71
Oct. 20, 1668.	Budd, Robert, East Markham, co. Notts., July 16, 1666.	49	440
Mar. 30, 1669.	Bull, Phinees, Yorke, (bur. Trin. ch.; Goothramgate), apothecary, Mar. 16, 1668.	50	312
July 26, 1669.	Bullas, Elizabeth, Brushes, par. Sheffield, widow, abt. Jan. 4, 1668.	50	402
July 31, 1668.	Bullock, Francis, Sudcoates <sup>1</sup> in Holdernes, (bur. Dripooole), widow, Jun. 6, 1666.	49	136
July 1, 1666. <sup>2</sup>	——, Henry, Coates, par. Swine, [but dying at Sheffield], yeom., May 18, 1666.	48	372
Nov. 25, 1672.	Bulmer, Robert, Thornton, (bur. Foston), husbn., May 20, 1672.	53	508
	Bumby, Leonard, Carlton, yeoman, May 24, 1672.	53	155
Nov. 23, 1670.	Bunby, William, East Retford, co. Notts., May 14, 1670.	51	339
Jan. 20, 1672.	Bunney, Elizabeth, Nottingham, widow, Feb. 12, 1671.	53	100
July 1, 1668.	——, William, Nottingham, glasier, Apl. 7, 1668.	49	32
May 17, 1669.	Barbanke, Raiphe, West Aiton, (bur. Hutton Bushell), labourer, Apl. 6, 1669.	50	314
Sep. 20, 1672.	Burch, Alice, Coddington, co. Notts., widow, Apl. 28, 1672.	53	463
Dec. 1, 1669.	——, John, Coddington, co. Notts., yeoman, Oct. 12, 1669.	50	481
Oct. 20, 1668.	——, John, Ranskill, par. Blyth, (co. Notts.), labourer, Jun. 9, 1668.	49	445
Feb. 6, 1670.	Burdas, John, sen., Foxholes, Sep. 6, 1670.	51	561
Apl. 6, 1671.	Burden, William, Leavisham, Apl. 8, 1670.	52	273
Mar. 10, 1669.	Burdenand, John, Leedes, councillor att lawe, Mar. 8, 1669.	50	520

<sup>1</sup> "Southcoates" in Doncaster Act Book.<sup>2</sup> Probate Act both in Doncaster and Holderness Act Book.



## WILLS IN THE YORK REGISTRY.

17

A.D. 1666 TO 1672.

		Vol.	Fol.
Dec. 6, 1671.	Burdett, Matthew, Wigton, husbandman, Aug. 23, 1671.	52	442
Jun. 11, 1667.	—, Nicholas, Silkston, gentleman, Sep. 11, 1666.	48	407
Jun. 11, 1667.	—, Thomas, Thorphisley, par. Wath, yeoman, Jan. 1, 1666.	48	412
Nov. 10, 1669.	Burdin, Robert, Walton wood, par. Badsworth, husbn., Oct. 7, 1668.	50	514
Oct. 8, 1667.	Burgh, Elizabeth, Carneingley in Batley, spinster, May 24, 1667.	48	568
Oct. 3, 1672.	Burley, Johan, Brincliffe edge, par. Sheffield, widdow, July 6, 1671.	53	60
Jun. 10, 1672.	—, John, the Brinckcliffe edge, par. Sheaffield, yeoman, May 11, 1671.	53	120
Mar. 20, 1671.	—, Katherine, Doncaster, widdow, Mar. 10, 1670.	52	388
July 26, 1666.	Burlison, Edward, Clifton, (bur. Cunisbrough), yeom., Mar. 9, 1663.	48	378
	Burman, Henry, Sturton grainge, yeoman, July 1, 1667.	48	709
Mar. 26, 1669.	—, William, Pontefract, husbandman, Apl. 1, 1667.	50	308
	—, William, Sturton grainge, par. Abberforth, Dec. 16, 1665.	48	67
Jun. 22, 1672.	Burne, John, the elder, Cherry Burton <i>als.</i> North Burton, husbn., May 16, 1671.	53	24
Mar. 18, 1669.	—, Matthew, Hunnanby, butcher, Jan. 27, 1669.	50	380
July 5, 1671.	—, Thomas, Sneaton thorp, (Cleveland dnry.) miller, Oct. 27, 1670.	52	398
Apl. 29, 1670.	Burnell, John, Hodscock woodhouse, (co. Notts.), Sep. 13, 1669.	51	309
Sep. 10, 1672.	Burnet, John, Bradford, abt. Michaelmasse, 1671.	53	257
Feb. 5, 1671.	Burnett, Joan, Otley, widdow, Sep. 1, 1671.	52	34
July 16, 1672.	—, William, Broome close house, par. Brafferton, July 7, 1672.	53	126
Feb. 6, 1672.	Burnley, John, Thorner, husbandman, Jan. 22, 1672.	53	440
	—, Thomas, Farsley, par. Calverley, yeoman, May 11, 1666.	48	15
May 25, 1666.	Burrell, Richard, Dowesby, co. Lincoln, esq., July 2, 1627.	48	204
Apl. 20, 1670.	Burrill, George, Swine, Nov. 16, 1669.	51	156
Aug. 10, 1672.	Burrow, Arthur, son of William B., Thompson houses in Lupton, par. Kirkby Lonsdall, co. Westmerland, yeoman, Apl. 9, 1672.	53	81
Aug. 20, 1669. <sup>1</sup>	—, Robert, Nidd, clerke, and vicker of Nidd, [archd. Richmond] July 20, 1669. (Entered twice).	50	421 & 51
Nov. 16, 1669.	—, Robert, Wakefeild, grocer, Apl. 11, 1669.	50	433
Feb. 18, 1670.	— <i>als.</i> Thorpe, Elizabeth, widdow and relict of Robert B., clerke, late vicar of Nidd, dec., and late wife of Francis Thorpe of Nidd, abt. Feb. 2, 1669.	51	273
Apl. 26, 1666.	Burrowes, Jane, Arnold, co. Notts., widdow, Dec. 18, 1665.	48	347
Nov. 15, 1665.	—, Robert, the Brewhouseyard, co. Notts., yeoman, Sep. 14, 1666.	48	235
Jun. 20, 1667.	Burt, Nicholas, Coddington, co. Notts., labourer, Feb. 21, 1666.	48	441
Feb. 4, 1667.	Burton, Andrew, Doncaster, alderman, May 23, 1667; cod., Jun. 4, 1667.	48	492
Apl. 2, 1667.	—, Andrew, Upper Catton, carpenter, Nov. 5, 1666.	48	729
Apl. 18, 1666.	—, Elizabeth, Cottingham, widdow, Mar. 29, 1665.	48	342
July 17, 1667.	—, Francis, Sheffield, cutler, Jan. 9, 1666.	48	635
Feb. 12, 1669.	—, James, Thirleby, (bur. Felix church), yeoman, July 16, 1669.	50	475
	—, John, Holbecke, par. Leedes, Jan. 20, 1664.	48	16
Apl. 26, 1672.	—, John, Hutton in the hole, (bur. Lastingham), husbandman, Dec. 2, 1669.	53	373
Mar. 30, 1669.	—, Joseph, Brafferton, Jan. 31, 1665.	50	305
May 27, 1667.	—, Peter, Patrington in Holdernes, coper, Feb. 28, 1666.	48	204
May 4, 1671.	—, Richard, [Spaldington], Mar. 3, 1670.	52	204
Aug. 9, 1672.	—, Robert, Allerston, yeoman, Sep. 19, 1670.	53	321
Oct. 13, 1669.	—, Robert, Cottingham, merchant, Mar. 5, 1668.	50	458
Nov. 12, 1667.	—, Robert, Cottingham, yeoman, Aug. 30, 1667.	48	478
Feb. 2, 1671.	—, Robert, Hasholme, husbandman, Jan. 5, 1671.	52	500
Feb. 14, 1669.	—, Robert, Thirleby, (bur. Felixkirke), yeoman, Aug. 30, 1669.	50	475
Sep. 24, 1669.	—, Thomas, Doncaster, mercer, Aug. 19, 1669.	50	430
Nov. 29, 1670.	—, Timothy, Rushas Smith, par. Selston, co. Notts., husbn., Oct. 14, 1670.	51	57
* July 20, 1666.	—, William, Rippon, habberdasher, Jun. 16, 1666.	48	376

<sup>1</sup> Another grant on Feb. 18, 1670.

A.D. 1666 TO 1672.

		Vol.	Fol.
Apl. 30, 1669.	Buttrick, Dorothy, Herwell hill, par. Everton, co. Notts., wid., Jun. 3, 1667.	50	69
Dec. 13, 1672.	Busfeild, Anne, Rippon, widdow, Nov. 12, 1672.	53	72
Jan. 27, 1671.	——, William, Ripon, [gent.], "now maior of the same towne," Oct. 1, 1671.	52	51
Jun. 20, 1671.	Bush, James, Tollerton, co. Notts., husbandman, Feb. 6, 1659.	52	411
Oct. 27, 1670.	Bushell, Hester, Whitby, widdow, July 21, 1670.	51	578
Nov. 4, 1670.	Butler, Cornelius, Rawden, yeoman, Mar. 5, 1669.	51	51
Sep. 6, 1666.	——, Henry, Burgh, yeoman, Apl. 12, 1665.	48	333
Aug. 14, 1667.	——, Katherine, Coates, co. Lincolne, spinster. Dyed att Wheatley, co. Yorke, on May 13, 1667.	48	544
Nov. 26, 1667.	——, Thomas, Hickling, co. Notts., yeoman, Apl. 9, 1667.	48	685
	——, Thomas, Newton upon Darwyn, (bur. Millington), yeoman, Jun. 13, 1667.	48	565
Jan. 8, 1666.	——, William, Beverley, (bur. St. Maries), yeoman, Nov. 16, 1666.	48	363
Oct. 28, 1670.	Butt, Anthony, Sutton Bonington, co. Notts., yeom., Sep. 4, 1670.	51	458
Oct. 1, 1669.	Butterfeild, Giles; Tossett, yeoman, Apl. 29, 1669.	50	358
Dec. 10, 1672.	——, Mary, relict of Richard B. of Oulton, par. Rothwell, July 5, 1672.	53	433
Apl. 30, 1668.	——, Mary, Ovenden, widdow, Oct. 14, 1667.	49	195
Oct. 20, 1666.	——, Michaell, Warley, clothier, Nov. 4, 1664.	48	28
	——, Richard, Fargill, par. Bowlton, yeoman, Nov. 15, 1665.	48	672
Jan. 23, 1671.	——, Thomas, Houlden, [par. Bolton juxta Bolland], Mar. 26, 1671.	52	55
May 31, 1669.	Butterman, Richard, North Cave, yeoman, Dec. 20, 1668.	50	148
Feb. 24, 1668.	Butterwick, Mary, Breckenbrough, widdow, abt. Dec. 31, 1668.	49	310
Nov. 18, 1670.	Butterworth, Edward, Jowethouse, par. Cawthorne, husbn., Aug. 27, 1670.	51	60
Oct. 29, 1669.	Buttery, William, Nafferton, batchelor, Jan. 11, 1657.	50	137
Oct. 29, 1669.	——, William, Nafferton, husbandman, Aug. 7, 1657.	50	185
Mar. 21, 1670.	Buttry, James, Little Thorpe, par. Ripon, carpenter, Feb. 17, 1670.	51	401
May 14, 1669.	Byard, Eñ, Skellow, (bur. Ouston), widdow, Aug. 21, 1668.	50	17
Jun. 6, 1667.	——, Henry, Orcett, co. Essex, minister, 3 Oct. 9, 1666.	48	142
Feb. 17, 1669.	——, Thomas, Sykehouse <i>als.</i> Douthrop, gentl., (bur. g, 1669.	50	477
Jun. 25, 1668.	Byerley, Anthony, Midridge grainge, co. Durham, (bur. Heighing-ton), esq., Apl. 19, 1667.	49	218
Nov. 26, 1667.	Byfeild, Edward, Basford, co. Notts., Sep. 16, 1667.	48	643
July 18, 1668.	Byron, Elizabeth, Rotherham, spinster, Jun. 17, 1668.	49	322
Oct. 12, 1669.	Bywater, Anne, Fryston, spinster, Dec. 26, 1668.	50	339
Feb. 16, 1670.	Caddy, Richard, Leedes, butcher, Jan. 15, 1670.	51	113
Dec. 1, 1669.	Cade, William, Sutton upon Trent, co. Notts., labourer. <i>No date.</i>	50	483
Oct. 3, 1666.	Cainne, Robert, Welley, co. Notts., husbandman, Feb. 2, 1664.	48	25
July 30, 1668.	Calbeck, Robert, Meddalane, par. Leedes, clother, July 4, 1668.	49	134
Aug. 21, 1667.	Calbecke, John, Warley, yeoman, May 1, 1667.	48	554
Feb. 23, 1671.	Caley, James, [par. All Saints, North streete], Yorke, tanner, Feb. 11, 1671.	52	32
Jan. 12, 1669.	Callis, Richard, Wakefeild, phisician, Mar. 27, 1669.	50	413
Jun. 30, 1668.	Calverd, John, Skipton in Craven, tayler, May 8, 1668.	49	217
Nov. 16, 1669.	Calverley <i>als.</i> Dewis, Richard, Wilford, co. Notts., husbn., Sep. 24, 1669.	50	366
	Calvert, Katherine, par. St. Trinities in Gotheramgate, Yorke, spinster, abt. Apl. 7, 1666.	48	280
Jun. 9, 1668.	Cam, Anne, relict of Henry C. of Newarke upon Trent, co. Notts., apothecary, dec., Sep. 17, 1667.	49	400
July 9, 1666.	Camaige, John, Marflete, yeoman, Oct. 9, 1665.	48	300
	Campie, Thomas, July 30, 1667.	52	395
Mar. 10, 1670.	Campleman, Andrew, Bulmer, husbandman, Aug. 12, 1670.	51	568
Aug. 5, 1669.	Campon, William, Patt[r]ington, skinner, May 31, 1669.	50	51
May 6, 1670.	Camsall, Mary, Scrooby, co. Notts., widdow, Feb. 5, 1669.	51	188

1 "T. Ementis Byard" in margin of the register; "Ementis" in Doncaster Act Book.

2 "clerk" in Prerogative Act Book.

A.D. 1666 TO 1672.

		Vol.	Fol.
Mar. 6, 1667.	Canby, Thomas, the elder, Thorne, Oct. 17, 1667.	48	705
Jan. 25, 1670.	Cannam, Anne, Garton in Holderness, Sep. 26, 1666.	51	452
Dec. 20, 1672.	Cant. John, Thoroton, co. Notts., weaver, Jun. 29, 1672.	53	501
Mar. 8, 1666.	Cante, Henry, Stableford, co. Notts., (bur. Bramcate), husbandman, Sep. 24, 1651.	48	90
Jun. 9, 1668.	—, Thomas, East Ayton, par. Seamer in Pickering lyth, abt. Sep. 8, 1667.	49	405
Jan. 3, 1667.	Cape, Francis, Seamer, abt. Dec. 26, 1666.	48	491
Sep. 18, 1668.	—, Thomas, Kingston upon Hull, lining weaver, Oct. 24, 1667.	49	357
Apl. 20, 1671.	Capper, James, Tilne, par. Hayton, co. Notts., husbn., May 29, 1669.	52	257
July 10, 1671.	Carby, Thomas, Balderton, co. Notts., cotager, Jan. 3, 1670.	52	402
July 30, 1668.	Carliell, Elizabeth, Bridlington, spinster, Nov. 25, 1664.	49	287
Oct. 22, 1667.	—, Frances, Brandsburton, Sep. 10, 1667.	48	715
Mar. 31, 1671.	—, Robert, Kingston upon Hull, (bur. St. Maries ch.), merchant, Jan. 24, 1670.	52	215
Jan. 21, 1669.	Carlill, John, Sawdon, (bur. Brompton), yeoman, Oct. 16, 1669.	50	446
Dec. 31, 1666.	—, Peter, Thuxx, par. Holme in Spaldingmoore, yeom., Sep. 25, 1666.	48	251
Jan. 21, 1669.	—, Robert, Sawdon in Pickering lyth, (bur. Brompton), yeoman, Oct. 21, 1669.	50	445
Feb. ult., 1670.	—, Thomas, Girton, co. Notts., yeoman, Jan. 2, 1670. (Entered twice).	51	594 & 600
Aug. 9, 1666.	Carnell, Thomas, Nuthall, (co. Notts.), Apl. 22, 1666.	48	321
July 26, 1670.	Carr, Ellen, [Milnehill], (bur. Slaidburne), Nov. 29, 1669.	51	200
Jan. 13, 1671.	—, Jane, Rawthmell, (bur. Giggleswicke), widow Apl. 9, 1671.	52	54
July 5, 1672.	—, John, Settle, (bur. Giggleswicke), grocer, May 10, 1666.	48	740
Nov. 29, 1670.	—, John, Studforth gill, forrest of Gisburne, (bur. Long Preston), yeoman, May 2, 1672.	53	91
July 10, 1672.	—, Leonard, Hunmanby, batchler, July 31, 1670.	51	341
July 10, 1672.	—, Peter, Beeforth in Holderness, yeoman, May 2, 1672.	53	130
July 27, 1668.	—, Richard, Longe laine in Southwarke, dioc. Canterbury, May 6, 1667.	48	657
Nov. 10, 1670.	—, Stephen, Knottes in the monastery of Sawley, of or adjoining to the par. of Bolton nigh Bowland, July 24, 1668.	49	278
July 20, 1670.	—, Thomas, Langill, par. Long Preston, yeom., Jun. 24, 1670.	51	232
Mar. 12, 1668.	—, William, Langcliffe, yeoman, "about the middle of Oct.," 1661.	51	485
Apl. 30, 1669.	—, William, Santon, Sept. 13, 1668.	49	477
Mar. 8, 1666.	Carrier, Henry, Blyth, co. Notts., mercer, Dec. 19, 1668.	50	74
Jun. 14, 1666.	Carrington, Christopher, Lambley, co. Notts., yeom., Jan. 9, 1666.	48	93
Sep. 20, 1670.	—, Edward, Hockerton, co. Notts., yeoman, Mar. 29, 1666.	48	254
July 4, 1668.	Carris, William, Huby, (bur. Sutton), Sep. 9, 1670.	51	327
Dec. 17, 1668.	Carrocke, John, Colton, (bur. Bolton Pearcie), yeom., Mar. 29, 1665.	48	53
Apl. 19, 1666.	Carter, Andrew, par. St. Olave, Southwarke, co. Surrey, <sup>2</sup> esq., Dec. 7, 1654.	49	35
*May 10, 1671.	—, George, North Stanley, (bur. St. Peter and St. Willfra, (Ripon)), laborer, Dec. 28, 1667.	49	366
Sep. 22, 1671.	—, George, Skircoat, par. Halifax, clothier, Dec. 27, 1665.	48	352
Oct. 22, 1672.	—, Hercules, Watton, grasseman, July 20, 1665.	52	77
Apl. 20, 1670.	—, John, Eskricke, Jun. 24, 1671.	52	97
Feb. 12, 1667.	—, John, Nafferton, singleman, Feb. 1, 1670.	53	173
Oct. 23, 1666.	—, Matthew, Yorke, inholder, Feb. 19, 1669.	51	68
July 1, 1668.	—, Thomas, Greenhow, husbandman, Apl. 12, 1667.	48	508
Oct. 2, 1672.	—, Thomas, Yorke, taylor, Feb. 20, 1666. (Entered twice).	48	545 & 641
July 1, 1668.	—, William, Greenhow, husbandman, Jan. 29, 1665.	48	222
Sep. 20, 1670.	Cartricke, Mary, Bradmore, co. Notts., widdow, Apl. 28, 1668.	49	27
Jan. 25, 1670.	Cartwright, George, [Newark], "a captain in the Lord High Admiralls regiament quartered in the cittie of Roches-ter," Feb. 10, 1671.	53	466
Jan. 25, 1670.	—, James, Cromwell, co. Notts., husbn., May 29, 1672.	53	350

1 Date of affidavit, Feb. 26, 1666.

2 "Heslington" in Prerogative Act Book.

3 "Charter" in Bulmer Act Book.

A.D. 1666 TO 1672.

		Vol.	Fol.
Nov. 7, 1672.	Cartwright, John, Brick kilnes neigh Kingston upon Hull, (bur. Trin. ch.), mercer, Oct. 4, 1672.	53	149
Jun. 22, 1671.	————, John, Rufforth, husbandman, May 29, 1671.	52	453
Mar. 16, 1667.	————, Robert, Dec. 29, 1667.	48	599
Aug. 9, 1666.	————, Robert, jun., Bradmoore, co. Notts., (bur. Boney), husbn., Apl. 19, 1666.	48	323
Dec. 23, 1670.	————, Robert, York, cooke, Dec. 31, 1669.	51	470
Apl. 15, 1672.	————, William, Danby, yeoman, July 25, 1671.	53	414
Jun. 12, 1672.	Carver, William, Scassay, milner, Sep. 5, 1671.	53	486
	Casley, Gregory, Liversedge, par. Birstall, (bur. Harkett ch.), Apl. 3, 1672.	53	243
Apl. 29, 1670.	Cassan, John, Carleton Kingston in Lindrick, co. Notts., husbn., Feb. 26, 1669.	51	180
Jan. 31, 1671.	Casse, Anne, Cottingham, widdow, Sep. 16, 1669.	52	66
Aug. 8, 1668.	Casson, Anthony, East Ardisley, yeoman, Feb. 26, 1667.	49	432
May 10, 1670.	————, Christopher, Lofthouse, (bur. Leeds new church yard), clothworker, Mar. 20, 1669.	51	539
Nov. 26, 1667.	————, Henry, Elston, par. Stoke, co. Notts., Aug. 21, 1667.	48	643
Apl. 20, 1668.	————, John, Midleton, yeoman, Dec. 29, 1667.	49	86
Mar. 27, 1671.	————, Richard, Bentley, yeoman, Nov. 18, 1670.	52	422
Jun. 4, 1666.	————, Robert, East Ardisley, [Pontefract], yeoman, Jan. 3, 1665.	48	73
Oct. 19, 1670.	Castledine, Nicholas, Bingham, co. Notts., yeoman, Oct. 19, 1668.	51	580
Jun. 25, 1671.	Cattell, Robert, Rudston, abt. Oct. 12, 1670.	52	462
Nov. 8, 1671.	Catterton, Anne, Nether Popleton, Oct. 5, 1671.	52	480
Apl. 26, 1667.	Catteson, James, West Newton grainge, (Ridall dnry.), yeoman, Jan. 9, 1665.	48	135
Sep. 19, 1666.	Catton, Edmund, Kelfilde, [par. Stillingfleete], yeom., Sep. 13, 1663.	48	244
Dec. 1, 1668.	Caulbeck, Thomas, Knottingley, (bur. Pontefract), yeoman, Jan. 27, 1664.	49	132
Jan. 20, 1669.	Caunte, John, Hicklinge, co. Notts., labourer, Sep. 17, 1669.	50	39
May 31, 1667.	Cave, Anne, Bridlington, Feb. 2, 1666.	48	209
Dec. 23, 1670.	Cawood, Christopher, the Esh hagg, par. Spofforth, husbandman, May 2, 1665.	51	517
Feb. 3, 1670.	————, Jane, Kingston upon Hull, widdow, Nov. 13, 1670. (Entered twice).	51	590 & 603
May 30, 1670.	————, Leonard, Kingston upon Hull, maister and marriner, Oct. 31, 1665.	51	183
Oct. 29, 1670.	————, Thomas, Askam Richard, yeoman, Feb. 1, 1669.	51	151
Sep. 28, 1670.	Cawthorne, Thomas, Worsbrough dale, yeoman, July 22, 1669.	51	458
Jan. 12, 1669.	————, William, Earlesheaton, gelder, May 6, 1669.	50	412
Jun. 10, 1668.	————, William, Nichowood, par. Todwicke, May 9, 1668.	49	413
Oct. 19, 1671.	Cawthrey, Richard, Alwoodley, husbandman, Sep. 28, 1670.	52	179
Apl. 12, 1670.	Cawton, George, Yorke, (bur. St. Michael's ch.), marriner, Feb. 26, 1669.	51	98
Sep. 1, 1670.	————, Margaret, [York], widdow, Aug. 29, 1670.	51	324
Apl. 29, 1670.	Cey, Richard, Elkesley, co. Notts., bachelor, Feb. 22, 1669.	51	311
Oct. 21, 1669.	Chadwicke, Susan, par. Bradfeild, widdow, Sep. 28, 1662.	50	26
Dec. 12, 1670.	Challenge, Marmaduke, Kellam, co. Notts., labourer, "abt. Sept. 4 last."	51	508
Apl. 6, 1670.	Chamberlin, William, the elder, Ruddington, co. Notts., yeoman, Mar. 11, 1669.	51	383
Oct. 4, 1671.	Chambers, Christopher, (bur. Winteringham), July 8, 1666.	52	195
Jan. 31, 1667.	————, Peter, Allerton Bywater, (bur. Kippax), tanner, Apl. 11, 1666.	48	697
Oct. 20, 1669.	————, Richard, Ramskill, par. Blyth, co. Notts., Aug. 30, 1669.	50	348
Feb. ult., 1670.	————, Thomas, Harby, co. Notts., Nov. 4, 1670. (Entered twice).	51	595 & 599
July 30, 1667.	————, Thomas, Kingston upon Hull, whitesmith, "about the begining of the month of November last past." <sup>3</sup>	48	549
Mar. 16, 1670.	————, William, Swillington, yeoman, Nov. 27, 1669.	51	141

<sup>1</sup> "Key" in Retford Act Book.<sup>2</sup> "Ranskill" in Retford Act Book.<sup>3</sup> Date of affidavit June 28, 1667.

WILLS IN THE YORK REGISTRY.

21

A.D. 1666 TO 1672.

		Vol.	Fol.
Feb. 28, 1671.	Champion, Henry, Aston, husbandman, May 18, 1671.	52	346
Sep. 20, 1669.	—, Henry, North Collingham, co. Notts., gent., Jun. 25, 1667.	50	162
Nov. 15, 1666.	—, Katherine, Cotgrave, co. Notts., widow, Jun. 12, 1665.	48	229
Feb. 10, 1670.	<i>als.</i> Parker, Edmund, Gedling, co. Notts., yeoman, Jan. 11, 1670.	51	211
Mar. 5, 1672.	Champley, William, Seaton Roos, grassman, Feb. 16, 1672.	53	234
Jan. 31, 1672.	Chapman, Edward, Sheriffhutton, skinner, Jan. 25, 1672.	53	434
Feb. 6, 1670.	—, Jane, Hacknes, widow, May 24, 1670.	51	560
Jan. 8, 1668.	—, John, Catto milne, yeoman, Jan. 22, 1667.	49	62
Jun. 11, 1666.	—, John, Pudsey, Jan. 24, 1665.	48	77
Oct. 22, 1668.	—, William, Hacknes, gentleman, Oct. 16, 1650.	49	439
July 5, 1671.	Chappell, George, Thribergh, woollen webster, Nov. 11, 1670.	52	220
Mar. 10, 1668.	—, Issabell, Old Barnesley, widow, Nov. 27, 1668.	49	190
Feb. 20, 1666.	—, Richard, Old Barnesley, yeoman, July 4, 1666. (Entered twice).	48	86 & 771
Dec. 7, 1670.	—, Richard, Treeton, tailor, Sep. 24, 1670.	51	352
Sep. 20, 1672.	—, Thomas, Flaxton, co. Notts., husbn., Feb. 23, 1671.	53	352
Jan. 29, 1672.	Charles, Robert, Tickhill, yeoman, Feb. 28, 1671.	53	8
Jan. 20, 1672.	Charlsworth, Abraham, Kirkheaton, miller, Mar. 1, 1670.	53	242
Jan. 20, 1672.	—, James, Scooles, par. Kirkeburton, May 17, 1672.	53	12
Sep. 13, 1669.	Charman, Stephen, Himsorth, clerke, Apl. 13, 1668.	50	158
Oct. 1, 1668.	Charter, <sup>2</sup> Dorothy, Eskricke, spinster, Aug. 14, 1667.	49	103
May 26, 1666.	Chaytor, Henry, Croft, [archdeaconry of Richmond], esq., Jan. 20, 1663.	48	70
Feb. ult., 1670.	Chester, Mary, Hatfeild woodhouse, (bur. Hatfeild), widow, Jan. 17, 1670. (Entered twice).	51	596 & 598
Sep. 9, 1672.	Child, Gervis, Thornhill, butcher, Aug. 2, 1671.	53	324
May 6, 1672.	—, Muriall, Scarbrough, widow, abt. Jan. 31, 1671.	53	382
	Childe, Robert, par. St. Fosters, London, painter stainer, Feb. 20, 1665.	50	329
Sep. 29, 1669.	Childers, Francis, Carr house, par. Doncaster, gent., Aug. 16, 1669.	50	351
Sep. 20, 1671.	Chipchase, John, Wakefeild, yeoman, Mar. 20, 1670.	52	387
Oct. 10, 1672.	Cholmley, Dame Katherine, West Newton grange, widow, and relict of Sir Henry C., knt., Mar. 12, 1671.	53	142
Sep. 20, 1671.	Christy, Robert, Ottringham in Holderness, yeoman, May 9, 1671.	52	391
	Clapham, John, Lacocke, par. Keighley, yeoman, Jan. 17, 1665.	48	32
Oct. 8, 1667.	—, Richard, Hallifax, "abt. Jan. 4 last past" <sup>3</sup>	48	568
Nov. 4, 1668.	—, Richard, Pattrington in Holderness, blacksmith, Feb. 17, 1667.	49	451
Oct. 31, 1670.	—, Richard, Pattrington, blacksmith, Apl. 13, 1670.	51	378
Aug. 1, 1666.	Clare, John, Earle of, (bur. Houghton, co. Notts.), Aug. 12, 1659.	48	380
May 12, 1671.	Clark, William, Sowerby, wheelewright, Mar. 24, 1668.	52	136
	Clarke, Alisse, Wiglesworth, (bur. Long Preston), widow, May 8, 1667.	48	652
Nov. 4, 1671.	—, Edward, (bur. Halsham), Jun. 19, 1671.	52	487
July 26, 1669.	—, Elizabeth, Bramley, widow. Died Mar. 1668.	50	402
Mar. 30, 1671.	—, Elizabeth, Long Preston, spinster, Feb. 23, 1658.	52	577
Oct. 31, 1671.	—, Elizabeth, Old Malton, widow, Sep. 17, 1670.	52	440
Mar. 19, 1672.	—, George, Doncaster, gentl., Dec. 4, 1672.	53	385
Nov. 16, 1669.	—, John, Basford, co. Notts., gent., Sep. 24, 1669.	50	407
	—, John, Batteris, (bur. Slaidburne), Jan. 6, 1665.	48	758
Mar. 20, 1668.	—, John, Horton in Ribblesdale, yeoman, Dec. 2, 1668.	49	485
May 3, 1666.	—, John, Whitby, marriner, Jun. 10, 1658.	48	285
Apl. 29, 1670.	—, John, Willaby, co. Notts., husbandman, Apl. 15, 1664.	51	309
Nov. 1, 1667.	—, Luke, Hunmanby, laborer, Sep. 1, 1667.	48	528
Oct. 15, 1666.	—, Margaret, Paull in Holdernes, wid. <i>No date.</i>	48	221
Aug. 31, 1669.	—, Mary, Adlingfleete, abt. July 18, 1669.	50	432
Apl. 15, 1669.	—, Peter, Foston, abt. Mar. 28, 1669.	50	307

<sup>1</sup> "Laxton" in Newark Act Book.  
<sup>2</sup> See also Carter.

<sup>3</sup> Date of affidavit Mar. 26, 1667.

A.D. 1666 TO 1672.

		Vol.	Fol.
Apl. 16, 1668.	Clarke, Peter, the Oldstead, (bur. Kilburne), lining wever, Mar. 26, 1667.	49	60
Dec. 4, 1666.	—, Ralph, Whitby, marriner, Oct. 5, 1666.	48	240
Dec. 7, 1670.	—, Richard, Rawmarsh, husbandman, May 14, 1668.	51	349
Apl. 6, 1668.	—, Richard, the elder, Weatherby, (bur. Spofforth), chapman, Apl. 14, 1666.	49	4
Sep. 23, 1670.	—, Robert, Bridlington Key, marriner, July 10, 1670:	51	329
Feb. 18, 1670.	—, Stephen, Donnington, grassman, Dec. 5, 1670.	51	223
May 30, 1671.	—, Thomas, Bran[s]daile, (bur. Cokin), batchelor, Mar. 19, 1670.	52	137
May 26, 1666.	—, Thomas, Cathorpe, par. Lowdham, co. Notts., yeoman, July 4, 1665.	48	71
Sep. 28, 1667.	—, William, Bramley, "fourteene dayes before hee dyed." (Died Apl. 4, 1667).	48	468
Jan. 31, 1672.	—, William, Northoveram, clothier, Nov. 1, 1671.	53	1
May 6, 1669.	—, William, Willerbye, (bur. Kirkellye), Feb. 10, 1667.	50	334
May 18, 1671.	Clarkeson, Henry, Wintringham, Nov. 28, 1670.	52	203
Jun. 29, 1671.	Clarkson, Brian, Towton, husbandman, May 10, 1669.	52	444
Mar. 23, 1666.	—, Elizabeth, the Out woodside, par. Wakefeild, widdow, Feb. 12, 1666.	48	160
Sep. 19, 1671.	—, Elizabeth, South Kirkeby, widdow. Date of affidavit, Jan. 9, 1670.	52	370
Apl. 1, 1669.	—, John, Staxton, yeoman, Jan. 21, 1668.	50	61
Sep. 23, 1667.	—, Robert, Wintringham, grasman, Jan. 23, 1666.	48	459
Dec. 20, 1669.	—, Thomas, Campsall, batchelor, Sep. 14, 1669.	50	442
Feb. 10, 1669.	—, William, Hunnanby, yeoman, July 3, 1669; cod., July 13, 1669.	50	472
Nov. 16, 1670.	Clay, John, Clayhouse, par. Elland, gentleman, Sep. 13, 1654.	51	229
Dec. 3, 1670.	Clayton, George, North Wheatley, co. Notts., yeoman, Jan. 21, 1662.	51	553
Jun. 11, 1667.	—, Gilbert, Worksop, co. Notts., selmonger, Feb. 9, 1666.	48	403
Nov. 14, 1672.	—, John, the elder, Feldhead, par. Haworth, clothier, Oct. 25, 1672.	53	148
	—, John, Greate Burston, par. Kippax, Dec. 26, 1667.	48	695
Aug. 7, 1671.	—, John, Okenshaw, 76, apprentice at law, Jun. 14, 1670; cod., Apl. 3, 1671.	52	37
Mar. 7, 1669.	—, Robert, Ollereton, par. Ecclesfeild, tailer, Jun. 25, 1667.	50	419
Dec. 20, 1672.	—, William, the elder, Newland, par. Drax, yeoman, Apl. 4, 1663.	53	494
July 14, 1670.	Cleasby, James, Lazenby, (bur. Northallerton), gent., Nov. 21, 1669.	51	481
Apl. 20, 1669.	Clegg, Isaac, Morland, <sup>1</sup> clothier, Mar. 10, 21 Chas. II.	50	331
Nov. 10, 1669.	—, Robert, Tickhill, yeoman, Oct. 6, 1669.	50	514
Jun. 28, 1669.	—, Thomas, Birkby, tnsbp. Huddersfeild, chapman, Jun. 16, 21 Chas. II.	50	77
May 4, 1670.	Clegge, Mary, Birkby, widdow, Feb. 23, 1669.	51	530
May 28, 1669.	Clerke, William, Armley, par. Leedes, yeoman, Feb. 20, 1668.	50	280
Jan. 18, 1666.	Cletheray, Richard, Beverley, (bur. St. John's), fellmonger, July 4, 1666.	48	366
Mar. 16, 1667.	Cleton, Francis, Stanford, (co. Notts.), laborer, Sept. 16, 1667.	48	596
Mar. 16, 1667.	Cliffe, John, Hoveringham, co. Notts., yeoman, Aug. 26, 1667.	48	595
May 20, 1672.	—, Robert, North Duffeild, (bur. Skipwith), yeom., May 8, 1672.	53	422
Oct. 28, 1670.	Clifton, Clifford, Clifton, co. Notts., knight, Sep. 11, 1669.	51	456
Nov. 15, 1666.	—, Gervas, Clifton, co. Notts., knight and barronet, Oct. 2, 1662.	48	225
July 2, 1669.	—, James, Walkringham, co. Notts., husbn., Mar. 14, 1668.	50	294
Oct. 20, 1668.	—, William, Walkringham, co. Notts., yeoman, May 3, 1668.	49	449
*Apl. 30, 1666.	Cloudsley, Anthony, Holbeck, clothier, Nov. 16, 1664.	48	355
	Clough, Thomas, Spofforth, Feb. 23, 1667.	48	709
May 2, 1667.	Clubley, John, Hunmanby, yeoman, Feb. 22, 1666.	48	182
Jan. 20, 1669.	Coales, George, Ordsall, co. Notts., gent., Jun. 29, 1662.	50	46
Oct. 19, 1670.	Coates, Edward, Arnold, co. Notts., taylor, "abt. Dec. 15, last past."	51	581
Oct. 20, 1668.	—, Edward, Beverley, butcher, Sep. 24, 1668.	49	275
Aug. 27, 1666.	—, Hester, Skirtenbecke, widdow, Nov. 12, 1662.	48	330

<sup>1</sup> "Nerland" in Pontefract Act Book.

A.D. 1666 TO 1672.

		Vol.	Fol.
Oct. 26, 1668.	Coates, James, Rippon, bowmaker, May 25, 1668.	49	107
Oct. 21, 1670.	———, James, York, butcher, Sep. 14, 1670.	51	243
Apl. 6, 1672.	———, Jane, Apleton in the street, widow, Sep. 4, 1670.	53	373
Oct. 20, 1671.	———, John, Elland, Apl. 5, 1668.	52	5
Feb. 4, 1669.	———, John, Stoxley, batchlor, Dec. 13, 1669.	50	11
May 28, 1669.	———, Nathaniell, Rawden, par. Guisley, abt. July 27, 1668.	50	282
Apl. 18, 1668.	———, Thomas, Sawley, yecman, Oct. 19, 1658.	49	385
Apl. 11, 1667.	Cobb, Elizabeth, Clarebrough, co. Notts., widow, spinster, Feb. 18, 1666.	48	127
Apl. 20, 1668.	———, Mary, Cotham, par. South Leverton, co. Notts., widow, Jan. 9, 1667.	49	319
Apl. 11, 1667.	———, Thomas, Clarebrough, co. Notts., husbn., Feb. 7, 1666.	48	127
Jun. 8, 1672.	Cock, Francis, Patrington, husbandman, Feb. 18, 1669.	53	115
Aug. 15, 1666.	———, Henry, Kilnsey in Holdernes, Apl. 29, 1665.	48	330
May 4, 1669.	———, Henry, Sutton in Holdernes, gent., Dec. 8, 1664.	50	332
	Cocke, Dorothy, York, (bur. St. Michael's), widow, Mar. 6, 1666.	48	649
Jun. 15, 1669.	———, Margaret, Sutton in Holdernes, widow, May 17, 1669.	50	82
Jan. 25, 1670.	———, Richard, Kingston upon Hull, (bur. St. Maries ch.), yeoman, Aug. 19, 1667.	51	285
	Cockerholme, Thomas, Glaidburne <sup>1</sup> ( <i>sic</i> ) in Bolland, taylor, Oct. 6, 1665.	48	100
Mar. 16, 1668.	Cockerill, Ralph, Stoopbrow, par. Fylingdales, yeoman, May 10, 1668.	49	234
Feb. 14, 1667.	———, William, Robinhood bay in Fylingdale, fisherman, Apl. 5, 1667.	48	514
July 18, 1670.	Cockes, James, Finsley, <sup>2</sup> (bur. Rotheram), yeoman, Jan. 16, 1669.	51	494
July 20, 1671.	Cockett, Stephen, Hetton, (bur. Rilstone), July 30, 1655.	52	412
May 28, 1669.	Cockin, Robert, Halsham in Holdernes, webster, July 10, 1668.	50	322
Feb. 21, 1671.	Cockle, William, Nottingham, carpenter, Nov. 5, 1671.	52	177
Jun. 14, 1666.	Coddington, William, Brodham, co. Notts., husbn., Jan. 31, 1664.	48	254
Mar. 16, 1667.	Coe, Mary, [Flintham, (co. Notts.), wid.], Oct. 11, 1667.	48	595
Mar. 18, 1670.	Coggill, Bridgett, Bickerton, widow, Nov. 30, 1670.	51	143
Apl. 29, 1671.	Colbecke, John, Knottingley, (bur. Pontefract), batchlor, Sep. 15, 22 Chas. II.	52	348
Sep. 12, 1666.	Colbrand, Thomas, Newell grange, (Doncaster dnry.), gentleman, Jan. 1, 1665.	48	10
Oct. 22, 1667.	Collingwood, Gilbert, East Retford, co. Notts., wollen draper, Apl. 2, 1667.	48	720
Jun. 8, 1672.	Collinson, Francis, Great Cawdon, par. Albrough in Holdernes, (bur. Mappleton), yeoman, Nov. 21, 1671.	53	116
Jan. 28, 1670.	———, Simon, (bur. Eskricke), Aug. 25, 1668.	51	450
Jan. 10, 1670.	Collishaw, John, Hickling, co. Notts., yeoman, Dec. 12, 1670.	51	277
Jan. 30, 1666.	Collison, John, Etton, husbandman, Oct. 28, 1656.	48	307
Jun. 7, 1666.	———, John, Tuxford, co. Notts., cowper, July 23, 1665.	48	359
Apl. 1, 1669.	Colson, Richard, Flixton, (bur. Folton), Mar. 10, 1666.	50	62
Nov. 4, 1671.	———, Robert, Swanland, (bur. North Ferriby), Apl. 24, 1665.	52	481
Nov. 4, 1672. <sup>3</sup>	———, William, Battersby, (bur. Ingleby), yeoman, Aug. 1, 1672.	53	185
July 8, 1670.	———, William, Ingleby Greenhow, May 23, 1670.	51	194
Oct. 20, 1669.	Colton, Oliver, East Retford, co. Notts., abt. Jun. 7, (1669).	50	341
Mar. 10, 1669.	Colyer, Richard, Casley, (bur. Leathley), blacksmith, Nov. 18, 1669.	50	521
Feb. 17, 1667.	Coningsby, Dorothy, dau. of Sir Phillip C. of Twignore, co. Lyncolne, knt., July 29, 1667.	48	516
Mar. 20, 1670.	Conn, Robert, Uppleatham, tanner, Oct. 15, 1670.	51	612
May 28, 1669.	Constable, Francis, Rimswell in Holdrenesse, yeoman, Dec. 25, 1668.	50	321
Dec. 24, 1668.	———, Francis, Troutsdale, par. Bramton ( <i>sic</i> ), <sup>4</sup> esq., Jan. 4, 1667.	49	169
	———, Francis, Yorke, gent., Aug. 15, 1666.	48	158
Jun. 21, 1672.	———, George, [Everingham, gent.], May 18, 1672.	53	43

<sup>1</sup> "Slaidburne" in body of the will.<sup>2</sup> "Tinsley" in Doncaster Act Book.<sup>3</sup> Entered also in Nottingham Act Book (fol. 164), but marked "vacat."<sup>4</sup> "Scarborough" in Dickering Act Book.

A.D. 1666 TO 1672.

		Vol.	Fol.
May 23, 1668.	Constable, John, Viscount Dunbar, Burton Constable in Holderness, (bur. Halsham), Dec. 15, 1667.	49	244
Nov. 23, 1669.	Conway, Anne, Moorehouse, par. Hooton Pannell, widow, Oct. 19, 1669.	50	391
Sep. 16, 1670.	——, John, South Elmesall, yeoman, Mar. 24, 1669.	51	501
July 3, 1667. <sup>1</sup>	Conyers, Elleanor, Scarbrough, widow, Oct. 31, 1666.	48	622
Aug. 30, 1670.	——, Isabell, Fylingthorpp in Fylingdayles, spinster, May 5, 1665.	51	22
Sep. 1, 1671.	——, Mary, Scarbrough, widow, relict of William C. of the same, gentl., Apl. 1, 1670.	52	384
Mar. 3, 1670.	——, Ralph, Balke, abt. Aug. 20, 1670.	51	142
Jan. 23, 1667.	Cooke, Bryan, Ecclesfeld, <sup>2</sup> butcher, Jan. 2, 1666.	48	690
Feb. 20, 1666.	——, Charles, Hatfeild woodhouse, yeoman, May 25, 1666.	48	85
Jan. 28, 1670.	——, Christopher, Cropwell Butler, co. Notts., yeoman, Mar. 25, 1670.	51	205
Jun. 7, 1666.	——, Edmund, North Cave, Jan. 20, 1665.	48	298
May 10, 1670.	——, Jennett, Adwicke upon Dearne, (bur. Mexbrough), widow, July 1, 1664.	51	535
Dec. 23, 1670.	——, John, Hutton Conyereas, yeoman, Aug. 26, 1670.	51	521
Sep. 20, 1671.	——, Lawrance, Ottringham in Holderness, husbn., July 15, 1667.	52	392
May 25, 1670.	——, Robert, Askron, par. Campsall, yeoman, Mar. 10, 1669.	51	120
Dec. 2, 1671.	——, Robert, Deighton, (bur. Eskrick), husbandman, Nov. 18, 1671.	52	156
Oct. 22, 1668.	——, Robert, Scarbrough, shipwright, Feb. 13, 1666.	49	138
Sep. 30, 1672.	——, Robert, Tadcaster, Sep. 7, 1672.	53	464
Sep. 20, 1667.	——, Susann, Nottingham, widow, Nov. 9, 1666.	48	455
Jun. 7, 1666.	——, Thomas, Northcave, yeoman, Aug. 29, 1656.	48	297
May 25, 1668.	——, William, the elder, North Cave, gent., Mar. 3, 1667.	49	243
Oct. 26, 1667.	——, William, Skirtenbeck, Mar. 24, 1666.	48	676
Jun. 27, 1666.	Cookeson, William, Penrith, co. Cumb., brasier, Apl. 3, 1666.	48	303
Feb. 26, 1666.	Cooleman, Henry, Pontefract, blacksmith, Aug. 11, 1665.	48	153
Nov. 26, 1667.	Coombe, John, par. St. Nicholas, Nottingham, (bur. St. Peter's), gent., Jan. 23, 1666.	48	684
Mar. 23, 1666.	Coopan, Richard, Harwood well in Warely, abt. Feb. 7, 1666.	48	120
Oct. 4, 1666.	Coopeland, Thomas, thelder, Easingwold, yeoman, Aug. 20, 1666.	48	217
July 31, 1668.	Cooper, Gervase, Sheffield, yeoman, Apl. 17, 1668.	49	136
July 1, 1668.	——, Isabell, Bingham, co. Notts., widow, Mar. 20, 1667.	49	34
Nov. 11, 1668.	——, John, Ulram, Mar. 9, 1667.	49	126
May 28, 1669.	——, William, Adle, husbandman, Jan. 26, 1668.	50	281
Jan. 31, 1671.	Cooplund, John, Easingwold, yeoman, Dec. 11, 1671.	52	321
Dec. 23, 1672.	——, Robert, Easingwold, yeoman, Mar. 6, 1671.	53	493
	Copley, George, Nether Flockton, par. Thornehill, tayler, Nov. 9, 1665.	48	273
Feb. 28, 1671.	——, George, Wheatley hill, par. High Hoyland, clothier, Mar. 2, 1670.	52	346
May 26, 1671.	——, John, Doncaster, esq., Jun. 8, 1670.	52	135
Oct. 20, 1671.	——, John, Toftshawe, tnsnp., Northberley, yeoman, May 27, 1667.	52	3
Aug. 9, 1671.	——, Robert, Doncaster, esquire, Aug. 26, 1670.	52	131
Aug. 4, 1671.	Corbett, Henry, Burton Agnes, yeoman, Aug. 8, 1670.	52	283
Oct. 9, 1671.	Corbriger, John, Foxhill, par. Sheffield, millner, Mar. 25, 1667.	52	179
Feb. 3, 1670.	Corlas, Henry, Gedbecke, par. Gisborne, yeoman, July 10, 1670. (Entered twice).	51	587 & 606
	Corner, Robert, sen., North Cave, yeoman, Nov. 20, 1670.	53	40
July 10, 1672.	Cornewell, Thomas, late of Greate Cowden, E.R., and now servant to Christopher Newsam of Litle Hatfeild, Jun. 15, 1672.	53	130
Mar. 18, 1669.	Cornwell, John, Hotham, alehousekeeper, Jan. 5, 1669.	50	379
Jun. 20, 1667.	Cosin, Richard, Snenton, co. Notts., cordwainer, Jan. 9, 1666.	48	432
Nov. 23, 1670.	——, Thomas, Whiston, husbandman, abt. Sep. 30, 1670.	51	337
Dec. 6, 1671.	Costentine, Thomas, Elslacke, husbandman, Jun. 6, 1671.	52	316

<sup>1</sup> Entered both in Dickering (fol. 547<sup>b</sup>) and Buckrose (fol. 423) Act Book under this date  
<sup>2</sup> "Doncaster" in Doncaster Act Book.



A.D. 1666 TO 1672.

		Vol.	Fol.
Apl. 25, 1671.	Cottnesse, Humphrey, Ellerker, (bur. Brantingham), miller, Mar. 16, 1670.	52	355
Sep. 28, 1670.	Couldwell, Ann, Green, chap. Bradfeild, Oct. 7, 1664.	51	460
Feb. 20, 1666.	———, William, Barnsley, May 22, 1666.	48	85
Mar. 10, 1670.	Coulson, Parcevall, Fairhead, par. Whitby, (bur. Egton), Aug. 28, 1670.	51	563
Nov. 2, 1671.	———, Raiph, sen., Tadcaster, carrier, Apl. 18, 1671.	52	484
Mar. 19, 1672.	———, William, Yorke, (bur. St. Ollives ch.), tayler, Mar. 11, 1670.	53	449
Apl. 18, 1671.	Coultas, Leonard, Rosedale, yeoman, Jun. 16, 1664.	52	348
Feb. 5, 1671.	———, Mary, Kingston upon Hull, wife to Christopher C., dec., Aug. 12, 1671.	52	501
Mar. 14, 1671.	———, Thomas, Bayldon, par. Otley, husbandman, Apl. 9, 1667.	52	515
Mar. 19, 1668.	Coulthurst, William, Leedes viccar laine, clothworker, Jan. 11, 1667.	49	478
May 28, 1669.	Courtis, John, Humpton, Nov. 24, 1668.	50	322
Mar. 17, 1672.	Cowgill, William, Carleton in Craven, yeoman, Mar. 6, 1671.	53	535
Feb. 16, 1670.	Cowlam <i>als.</i> Widdowes, John, Langricke, (bur. Drax), Feb. 7, 1670.	51	273
Jun. 11, 1666.	Cowldwell, William, Shepley, yeoman, Jan., 1665.	48	84
Sep. 1, 1671.	Cowling, Ursulay, Naburne, widdow, Jun. 1, 1669.	52	370
Jan. 8, 1668.	Cowson, John, Upper Silton, yeoman, Oct. 24, 1667.	49	207
Nov. 12, 1666.	Cowper, Bryan, Beadlam, par. Helmsley, Apl. 21, 1666.	48	224
Oct. 28, 1670.	———, Elizabeth, late wife of Henry C. of Knapton, (bur. Wint-tringham), Nov. 12, 1669.	51	50
Mar. 8, 1670.	———, Gervase, Pontefract, woollen draper, Jan. 9, 1670.	51	139
Aug. 10, 1672.	———, Gilbert, the elder, Knostrop, par. Leedes, (bur. Old ch.), yeoman, Sep. 1, 1671.	53	221
	———, John, (bur. Christes churchyard), <i>No date.</i>	48	559
Jan. 31, 1671.	———, Richard, Wakefeild, clothworker, Aug. 19, 1670.	52	468
Mar. 12, 1669.	———, Robert, Darrington, gentleman, May 21, 1668.	50	365
Apl. 19, 1671.	———, Thomas, Bowforth, (bur. Kirkeby Mooreside), yeoman, Apl. 8, 1666.	52	260
Apl. 26, 1666. <sup>1</sup>	———, Thomas, Bramwith woodhouse, par. Kirkbramwith, yeom., Aug. 11, 1665.	48	354
July 31, 1668.	———, Thomas, Chartingbrooke, naylor, July 20, 1667.	49	136
Mar. 30, 1668.	———, Thomas, Elvington, Dec. 13, 1667.	49	313
Jan. 18, 1666.	———, Thomas, Sandhutton, (bur. Thirske), yeoman, Nov. 7, 1666.	48	365
Nov. 16, 1669.	———, Thomas, [Willowby, (co. Notts.)], Sep. 28, 1669.	50	387
Sep. 16, 1671.	———, William, Skirringham, abt. Apl. 29 last.	52	369
Oct. 31, 1672.	———, William, West Cottingwith, batchler, Dec. 29, 1658.	53	360
July 7, 1666.	Cowston, James, Fadmoore, (bur. Kirbymoore), yeoman, Apl. 5, 1666.	48	309
Jan. 28, 1670.	Cox, William, [Sutton Bonington (co. Notts.)], Dec. 15, 1670.	51	287
May 31, 1672.	Crabtree, Abraham, Maningham, par. Bradford, Dec. 15, 1671.	53	429
Jun. 3, 1669.	———, John, Ovenden, yeoman, Apl. 15, 1669.	50	75
May 14, 1666.	———, Thomas, Heaton, par. Bradford, clothier, Apl. 24, 1665.	48	69
Jan. 20, 1670.	Crabtrie, John, Heptonstall, husbandman, Jan. 10, 1669.	51	446
Nov. 25, 1672.	Crafts, John, par. St. Mary, Nottingham, Dec. 10, 1670.	53	192
July 5, 1671.	Craggs, Thomas, (bur. Harworth), (co. Notts.), Dec. 1, 1669.	52	217
July 9, 1670.	Craven, Henrie, York, inholder, May 30, 1670.	51	192
Jan. 11, 1669.	———, John, Harwood, husbandman, Jan. 5, 1669.	50	452
Jun. 10, 1671.	———, William, Rippon, grocer, Apl. 7, 1671.	52	95
Feb. ult., 1671.	Crawforth, William, Sledmore, husbandman, Apl. 12, 1667.	52	347
May 12, 1671.	Crawshaw, Anthony, Woolley, skinner, Sep. 6, 1667.	52	207
	———, Edmond, Newmillerdamme, par. Sandall, Dec. 2, 1672.	53	504
Apl. 29, 1671.	———, John, Dodsworth, clothier, May 31, 1670.	52	553
Feb. 4, 1669. <sup>2</sup>	———, John, Thorpe, par. Wath, Oct. 22, 1669.	50	8
Mar. 20, 1671.	Crayle, Richard, Newarke, co. Notts., gentleman, Dec. 28, 1670.	52	240
July 21, 1671.	Craythorne, Richard, Middleton, carpenter, Jun. 6, 1671.	52	408
Nov. 9, 1671.	Creakill, John, Doncaster, yeoman, July 31, 1667.	52	327

<sup>1</sup> Also entered under the same date in Newark Act Book (fol. 386), but struck out.<sup>2</sup> Entered also under the same date in Bulmer Act Book (fol. 5) but marked "vacat."<sup>3</sup> "Crathorne" in Hartbill Act Book.

A.D. 1666 TO 1672.

		Vol.	Fol.
Jun. 29, 1671.	Creswell, Catherine, Pocklington, widow, Oct. 9, 1670.	52	326
Oct. 9, 1671.	Creswick, John, son of William C., Sheffield, cutler, Aug. 9, 1671.	52	533
July 26, 1669.	Creswicke, Anne, Wharfecliffe, Apl. 12, 1667.	50	402
Sep. 28, 1667.	——, Nathaniell, Sheffield, corvisor, Jun. 29, 1667.	48	467
Sep. 12, 1666.	——, William, Sheffield, cutler, Apl. 1, 1666.	48	11
Sep. 20, 1671.	Croft, James, Hessel, (bur. Wragby), yeoman, Sep. 1, 1670.	52	367
July 4, 1666.	Crofte (in Act Book, Crosse in Register), George, (bur. Huggett), Oct. 31, 1653.	48	307
July 4, 1666.	—— (in Act Book, Crosse in Register), John, Huggate, Mar. 13, 1665.	48	308
Nov. 9, 1666.	—— (in Act Book, Crose in Register), Robert, East Heselerton, (bur. West Heselerton), husbn., Aug. 22, 1666.	48	223
Oct. 8, 1667.	——, William, Wibsey in Bradford dale, Apl. 25, 1667.	48	575
Jan. 20, 1670.	Crosdale, John, Norland, Dec. 1, 1670.	51	525
Apl. 18, 1668.	Crompton, Ceziah, Leckonfeild, (bur. Cherry Burton), widd., Oct. 4, 1667.	49	258
Dec. 11, 1671.	——, John, Skerne, knight, Dec. 5, 21, Jas. <sup>1</sup>	52	149
July 26, 1669.	Crooke, John, Sheffield, cutler, Jan. 8, 1668.	50	399
Aug. 26, 1670.	——, Leonard, Folifbote, joyner, Feb. 15, 1667.	51	20
July 25, 1670.	——, William, West Ridlesden, par. Bingley, gentleman, Jun. 30, 1670.	51	490
May 24, 1671.	Crookes, Richard, Munckbretton, par. Royston, yeoman, May 6, 1671.	52	206
Mar. 6, 1666.	Cropton, Elizabeth, Kirby Underdaile, widdow woman, Jun. 4, 1664.	48	154
Sep. 23, 1670.	——, Thomas, Hausker, par. Whitby, husbn., abt. Jun. 1, 1670.	51	335
Jun. 22, 1669.	Crosby, Alice, Whitby, widdow, Nov. 13, 1665.	50	286
Feb. 13, 1668.	——, Christopher, New Malton, tanner, Dec. 25, 1668.	49	82
Nov. 11, 1670.	——, Elizabeth, New Malton, (bur. St. Leon. ch.), widdow, Apl. 18, 1670.	51	344
Mar. 10, 1672.	——, John, Aldburgh, yeoman, July 15, 1652.	53	236
Oct. 21, 1669.	—— (or Crosley), <sup>2</sup> John, Sherrifhutton, inholder, Feb. 2, 1668.	50	460
Apl. 19, 1669.	——, Thomas, Holme on Spaldinge moore, Nov. 25, 1658.	50	330
Mar. 20, 1671.	——, William, Rolleston (sic), <sup>3</sup> co. Notts., Nov. 9, 1671.	52	242
Jun. 25, 1669.	Crose, Richard, Scarbrough, Sep. 6, 1667.	50	24
Nov. 9, 1666.	—— (in Register, Crofte in Act Book), Robert, East Heselerton, (bur. West Heselerton), husbn., Aug. 22, 1666.	48	223
Dec. 1, 1669.	Crosier, Roger, Leeds, clothworker, Jan. 5, 1668.	50	439
Oct. 24, 1667.	Crosier, Dorothy, Barmston, (bur. Agnes Burton), gentlewoman, Sep. 2, 1667.	48	479
Apl. 4, 1672.	Crosland, Jordan, Newby upon Yore, knight, Aug. 19, 1670.	53	207
Oct. 21, 1669.	——, Richard, Choppards, tnsph. Woldall, yeom., Mar. 13, 1667.	50	89
	——, William, Garforth, yeoman, July 21, 1664.	48	16
Sep. 10, 1672.	Crosley, Abraham, Athenbin in Marsden, par. Huddersfeild, yeoman, Apl. 4, 1668.	53	256
Sep. 26, 1670.	——, David, the elder, the Greenwood lee in Heptonstall, clothier, Mar. 2, 1669.	51	297
Oct. 19, 1669.	——, Henry, Scarcroft, husbandman, Mar. 14, 1668.	50	249
July 30, 1668.	——, James, West Melton, gent., May 2, 1668.	49	282
Aug. 9, 1671.	——, Jeremiah, Bramhope, par. Otley, clerk, Apl. 5, 1665.	52	47
Oct. 21, 1669.	—— (or Crosby), <sup>4</sup> John, Sherrifhutton, inholder, Feb. 2, 1668.	50	460
May 21, 1667.	——, Richard, Darrington, yeoman, Jun. 6, 1666.	48	199
Aug. 20, 1669.	——, Sara, Soyland, par. Yealand, widdow, Dec. 28, 1659.	50	241
July 6, 1668.	——, William, Thickhollinges, par. Almonbury, yeoman, Jun. 10, 1667.	49	96
July 4, 1666.	Crosse (Crofte in Act Book), George, (bur. Huggett), Oct. 31, 1653.	48	307
July 4, 1666.	—— (Crofte in Act Book), John, Huggate, Mar. 13, 1665.	48	308
Jun. 13, 1668.	——, John, Stoneferry, par. Sutton in Holderness, yeoman, May 16, 1667.	49	289

<sup>1</sup> "Extracted from the register of the Prerogative Court of Canterbury, 7 Oct., 1671."<sup>2</sup> "Crosley" in Bulmer Act Book.<sup>3</sup> "Rolleston" in Newark Act Book.<sup>4</sup> "Crosby" in Register, but "Crosley" in Bulmer Act Book.

A.D. 1666 TO 1672.

		Vol.	Fol.
Apl. 6, 1670.	Crosse, William, Bulwell forge, co. Notts., forger, Feb. 16, 1669.	51	389
Dec. 20, 1671.	—, William, Kimberworth, yeoman, Nov. 25, 1670.	52	304
Oct. 24, 1671.	Crow, Alice, Uplethome, May 9, 1671.	52	189
Jan. 14, 1668.	Crowthier, Henry, Broadayates, (Pontefract dnry.), Mar. 22, 1666.	49	312
May 15, 1667.	—, Hester, Bradley yate in Bradley, Mar. 24, 1666.	48	193
Nov. 14, 1667.	Croxall, Richard, Bracka, co. Armaugh [in the Kingdom of Ireland], (bur. Ballymore or Lisbone), gent., Mar. 17, 1665.	49	455
Aug. 4, 1670.	Croyser, George, South Owrarn, clothier, Nov. 28, 21 Chas. II.	51	7
Mar. 13, 1671.	Cullingworth, Mary, Swindon, par. Kirkby Overblowes, widow, Nov. 5, 1671.	52	597
Feb. 13, 1667.	Cundall, George, Easingwoud, yeoman, Feb. 5, 1666.	48	514
May 15, 1671.	—, John, Yorke, inholder, Apl. 8, 1671.	52	298
May 30, 1666.	Currer, Hugh, late of Bradford and now of Shelf, yeoman, Apl. 26, 1666.	48	73
Jun. 22, 1670.	—, Hugh, Steeton in Craven, yeoman, May 26, 1669.	51	13
Mar. 14, 1669.	—, Peter, Langbarr, yeoman, Nov. 5, 1668.	50	369
	—, William, Long barr, par. Skipton in Craven, yeoman, Jun. 19, 1663.	48	56
Sep. 25, 1671.	—, William, (bur. Wighill), Aug. 17, 1671.	52	100
Jun. —, 1668.	Currey, Matthew, Adonsheeles, par. Hexham, co. Northumberland, yeoman, Jun. 7, 1667.	49	408
Nov. 16, 1670.	Curtice, Anthony, Ossett, par. Dewsbury, clothier, May 13, 1669.	51	238
May 7, 1667.	Curwen, Dame Isabella, Workington, co. Cumb., wid., Dec. 24, 1666.	48	185
Dec. 7, 1672.	Cusson, Henry, Myton upon Swalle, husbn., Aug. 3, 1672.	53	69
July 16, 1668.	Cutforthawe, John, Rotherham, yeoman, May 6, 1639.	49	428
Apl. 29, 1670.	Cutforthay, Robert, Worksopp, co. Notts., plumer, Mar. 13, 1668.	51	308
Jan. 10, 1670.	Cutler, Thomas, Greate Leake, co. Notts., sheppard, Oct. 23, 1670.	51	282
Dec. 20, 1671.	Cuttleve, Godfrey, Kimberworth, par. Rotheram, husbn., Mar. 14, 1670.	52	310
	Dade, John, Farnley, par. Otley, yeoman, Jan. 31, 1665.	48	132
Sep. 6, 1670.	—, John, Farnley, par. Otley, blacksmith, Jan. 25, 1669.	51	500
	—, Thomas, thelder, Farnley, (bur. Otley), yeoman, Feb. 13, 1666.	48	133
Feb. 17, 1672.	Dadsley, Thomas, Cromwell, co. Notts., weaver, July 17, 1672.	53	475
Nov. 26, 1667.	Daft, John, Hickling, co. Notts., yeoman, May 27, 1667.	48	644
Jan. 26, 1669.	Daile, Matthew, Settrington neare Old Malton, Jan. 2, 1669.	50	447
July 20, 1672.	Dalles, Joseph, Etton, yeoman, July 16, 1671.	53	311
Mar. 16, 1667.	Daintith, John, Newarke upon Trent, co. Notts., tanner, Nov. 26, 1667.	48	600
Feb. ult., 1666.	Dalbikin, John, Doncaster, tanner, Jan. 8, 1666.	48	153
Nov. 4, 1670.	Dalby, Anne, Linton upon Wharfe, (bur. Spofforth), widow, Aug. 12, 1658.	51	54
July 12, 1670.	Dale, Alice, Dovehouse, par. Sheffield, widow, Apl. 28, 1670.	51	499
Apl. 30, 1669.	—, Johanna, Sheffield, widow, Feb. 19, 1668.	50	194
Apl. 16, 1668.	—, John, Sheffield, mercer, May 6, 1667.	49	255
Aug. 7, 1672.	—, Lawrence, Settrington. <i>No date.</i>	53	226
Jun. 12, 1668.	Dalton, John, Thormanby, Sep. 4, 1667.	49	197
Jan. 3, 1669.	—, Richard, Kilwicke neare Watton, yeoman, Dec. 6, 1669.	50	42
Feb. 8, 1668.	—, Symon, the Slaighwaite hall in Slaighwaite, par. Huddersfeld, clothier, Mar. 19, 1665.	49	77
May 28, 1669.	—, Thomas, the elder, Pattrington in Holderness, husbandman, May 7, 1668.	50	277
Mar. 16, 1668.	—, William, Kingston upon Hull, (bur. Sutton in Holderness), [esq.], councillor at law, Mar. 19, 1667.	49	382
Mar. 16, 1667.	Dampont, John, Teversall, co. Notts., farmer, Jun. 10, 1667.	48	598
Jun. 10, 1672.	Danby, Charles, Grayes Inne, co. Middsx., gent., <sup>2</sup> Apl. 18, 1672.	53	486
Oct. 14, 1670.	—, Ellin, East Heslerton, (bur. West Heslerton), widow, Jan. 28, 1668.	51	154
Mar. 20, 1670.	—, George, Gisbrough, yeoman, Sep. 23, 1670.	51	394
Feb. 17, 1671.	Daniell, Edward, Bishopthorpe, yeoman, Sep. 27, 1670.	52	35

<sup>1</sup> Signed "Davenport," but "Dampont" in Nottingham Act Book.<sup>2</sup> "Esq." in Prerogative Act Book.

A.D. 1666 TO 1672.

		Vol.	Fol.
Jun. 30, 1670.	Daniell, Robert, Scarcroft, husbandman, May 26, 1670.	51	16
Aug. 17, 1670.	Darand, Simeon, Wibsey, abt. Sep. 19, 1669.	51	18
Dec. 20, 1672.	Darbyshire, Luke, Trowell, co. Notts., husbandman, Oct. 4, 1672.	53	502
Oct. 3, 1666.	Darell, John, West Retford, co. Notts., gent., Nov. 11, 1664.	48	21
July 24, 1672.	Darke, Robert, York, (bur. Christ ch.), cooke, May 31, 1672.	53	132
Nov. 26, 1667.	Darker, William, West Leake, co. Notts., yeoman, Oct. 9, 1660.	48	643
Mar. 14, 1670.	Darnbrooke, Isabell, Bewerley in Netherdale, widdow, Dec. 6, 1664.	48	755
Mar. 14, 1670.	Darnbrough, Robert, Scolebrooke, Idshp. Tong, tanner, Apl. 22, 1667.	51	396
Mar. 16, 1668.	Darnton, Thomas, Carleton, batchelor, abt. Nov. 26, 1668.	49	236
Jun. 21, 1672.	Davenport, Elizabeth, Teversall, co. Notts., widdow, Apl. 1, 1672.	53	303
	<i>see also</i> Dampport.		
Oct. 20, 1668.	Daves, Thomas, East Retford, co. Notts., gentleman, Apl. 1, 1668.	49	442
Apl. 20, 1668.	Davie <i>als.</i> Milnes, Henry, par. Warsopp, co. Notts., husbn., Oct. 21, 1667.	49	318
Mar. 16, 1667.	Davis, John, Bonney, co. Notts., Jan. 9, 1667.	48	596
Mar. 8, 1666.	Dawes, Ralph, Bulwell, co. Notts., yeoman, Jun. 15, 1666.	48	91
July 1, 1668.	—, Robert, Kirkstall, tnshp. Hedingley, gent., Jan. 9, 1667.	49	32
	—, Thomas, Rotherham, forge hammerman, May 11, 1670.	51	76
Mar. 15, 1672.	Dawson, Anne, Leeds, widdow, Feb. 10, 1672.	53	517
	—, Anne, Weatherby, widdow, Mar. 14, 1665.	48	52
Apl. 8, 1669.	—, Anthony, Hilton, Apl. 1, 1669.	50	304
Nov. 9, 1671.	—, Bartholomew, Tickhill, yeoman, July 9, 1671.	52	328
Jan. 7, 1669.	—, John, [alderman of] Leedes, esq., May 24, 1669.	50	257
Apl. 27, 1671.	—, John, Pattrington in Holderness, yeoman, Jan. 2, 1668.	52	288
Aug. 2, 1672.	—, John, Ulleskelfe, late of Leedes, clothdresser, Apl. 14, 1672.	53	225
Mar. 17, 1668.	—, Judith, Leese in Longwood, (bur. Hudersfeilde), Sep. 8, 1668.	49	308
Jun. 22, 1672.	—, Margaret, Bawne croft, par. Snath, (bur. Hymsworth), widdow, May 28, 1672.	53	488
Dec. 10, 1670.	—, Mary, Farlington, widdow, Jun. 9, 1668.	51	353
	—, Nicholas, Conniston Cold, par. Gargrave, Apl. 3, 1667.	48	525
Nov. 27, 1671.	—, Randall, Moorehouse Garforth, yeoman, May 31, 1668.	52	334
Mar. 2, 1670.	—, Richard, Addingham, labourer, Jun. 25, 1670.	51	46
Oct. 21, 1669.	—, Thomas, Bellberry hall in Longwood, (bur. Huthersfeild), yeoman, Sep. 25, 1669.	50	95
Sep. 25, 1672.	—, Thomas, Leedes, mercer, Feb. 12, 1671.	53	50
	—, William, Jun. 3, 1666.	48	14
Jun. 11, 1666.	—, William, Barkerend in Bradford, cushin maker, Nov. 16, 1665.	48	80
Oct. 10, 1672.	—, William, Leedes, (bur. Morley), merchant, Aug. 29, 1672.	53	296
	—, William, par. St. John's att Owzbridge end, Yorke, gent., Apl. 14, 1666.	48	248
	Day, Christopher, (bur. Pateleybridg), Jun. 16, 1666.	48	98
Apl. 11, 1671.	—, Nathaniell, Yorke, baker, Mar. 15, 1670.	52	355
Jun. 20, 1667.	—, Roger, sen., Nuthall, co. Notts., husbandman, Dec. 25, 1665.	48	431
Jan. 20, 1672.	Deackon, William, Drighlington, Nov. 18 or 19, 1672.	53	12
Jan. 10, 1671.	Deane, Christopher, Skipton in Craven, yeoman, Dec. 4, 1670.	52	53
Oct. 8, 1668.	—, Edeth, Midgley, widdow, May 28, 1668.	49	331
Sep. 26, 1670.	—, John, Halifax, yeoman, Apl. 21, 1670.	51	296
Jan. 20, 1670.	—, Martha, Ovenden mooreside, tnshp. Ovenden; widdow, late wife of Samuel D., dec., late of the same, Feb. 8, 1667.	51	522
Apl. 30, 1671.	—, Martin, West Elley, (bur. North Fareby), husbn., Nov. 1, 1670.	52	540
Apl. 30, 1668.	—, Robert, Mixenden, tnshp. Ovenden, yeom., Nov. 11, 19 Chas. II.	49	194
Aug. 31, 1666.	—, William, Brin[s]forth, par. Rotherham, yeoman, July 8, 1666.	48	6
May 16, 1670.	Dearman, Richard, Braithwaite, par. Bramwith, Apl. 5, 1670.	51	127
Aug. 5, 1669.	Demeyne, George, the forrest of Barden, (bur. Bolton), locksmith, July 27, 1665.	50	501

1 "Darnbrooke" in Pontefract Act Book.

2 "Ranulphus" in Ainsty Act Book.

A.D. 1666 TO 1672.

		Vol.	Fol.
Sep. 21, 1668.	Denbigh, Robert, elder, Windhill, ldsbp. Idle, yeom., July 5, 1668.	49	352
Jan. 20, 1670.	Denby, Robert, Haworth, Dec. 8, 1670.	51	550
Jan. 28, 1668.	Denkin, Cuthbert, Yorke, taylor, abt. Aug. 14.	49	180
Feb. 6, 1670.	Dennis, Edmund, Thorne, husbandman, Nov. 8, 1670.	51	113
Jun. 9, 1671.	—, John, Howsam <sup>1</sup> in Holderness, husbn., July 19, 1670.	52	448
May 30, 1670.	—, John, Kingston upon Hull, linnen weaver, Jan. 22, 1665.	51	185
Oct. 19, 1670.	—, Thomas, Cathorpe, par. Lowdham, co. Notts., labourer, Sep. 17, 1670.	51	580
Oct. 30, 1672.	Dennison, Thomas, Eskaybeck, par. Orton <i>als.</i> Overton, co. Westmerland, yeoman, Aug. 20, 1672.	53	169
Feb. 21, 1671.	Dennyson, Henry, Arnold, co. Notts., husbandman. <i>No date.</i>	52	492
	Dent, Anne, Yorke, (bur. St. Martyns in Conistreete), widow, Oct. 12, 1658.	48	139
May 6, 1671.	—, Jane, Yorke, (bur. St. Michael's, Ouzebidge end), spinster, Oct. 10, 1670.	52	299
Nov. 29, 1670.	—, John, Whatton, co. Notts., abt. Jun. 25, 1670.	51	58
Oct. 24, 1671.	—, Peter, Gisbrough, apothecary, Aug. 5, 1671.	52	190
Jan. 7, 1666.	—, Thomas, Ingleby under Arnecliffe, laborer, Nov. 6, 18 Chas. II.	48	362
Feb. 10, 1669.	Denton, John, Barmebrough, husbandman, Feb. 2, 1669.	50	473
Apl. 23, 1672.	—, John, Darton, locksmith, Dec. 16, 1671.	53	37
May 10, 1672.	—, John, Jaggergreene in Stainland, yeoman, Mar. 18, 1670.	53	211
Sep. 1, 1669.	—, John, Maningham, par. Bradford, Jun. 4, 1668.	50	126
Nov. 19, 1666.	—, Robert, Barnsley, Jun. 14, 1666.	48	39
Mar. 22, 1670.	—, William, Outlane, tnsbp. Quarmby, yeoman, Feb. 7, 1670.	51	41
Apl. 26, 1666.	Denty, Ralph, (bur. Tithby), Jan. 31, 1665.	48	343
May 12, 1669.	Derby, Charlott, Countesse [dowager] of, (bur. Ormekirke, co. Lanc.), May 2, 1654.	50	13
Nov. 16, 1669.	Derry, Elizabeth, Nottingham, spinster, Feb. 20, 1669.	50	385
Dec. 28, 1666.	Dewhurst, Christopher, Wiswall, co. Lanc., yeoman, Nov. 10, 1665.	48	744
Nov. 16, 1669.	Dewis <i>als.</i> Calverley, Richard, Wilford, co. Notts., husbn., Sep. 24, 1669.	50	386
Oct. 29, 1668.	Dewsbury, Alice, Basonfeild, co. Notts., (bur. Bridgforth), widdow, May 23, 1667.	49	152
Apl. 30, 1666.	Dey, Francis, Northelmsall, gentleman, Jan. 5, 1665.	48	64
Nov. 3, 1668.	—, Thomas, South Elmesall, gentleman, May 13, 1646.	49	452
Nov. 23, 1670.	—, William, South Elmsall, yeoman, Oct. 11, 1670.	51	84
Feb. 7, 1671.	Deyson, Thomas, Dalton, (bur. Kirheaton), clothier, Aug. 15, 1670.	52	71
Oct. 13, 1669.	Dickenson, Robert, Danby, husbandman, Jun. 13, 1669.	50	184
Jan. 26, 1670.	Dickins, Richard, Foston, gentleman, Jan. 8, 1661.	51	452
Feb. 2, 1668.	Dickinson, Arthur, Fillingdailes, yeoman, Apl. 6, 1668.	49	172
May 17, 1669.	—, Charles, Scawby haynab, par. Scawby, Feb. 10, 1668.	50	315
Jun. 11, 1667.	—, Cornelius, Hatfeild, yeoman, May 3, 1667.	48	418
Jun. 20, 1666.	—, Henry, Everley, par. Hacknes, abt. Apl. 23, 1666.	48	301
May 20, 1668.	—, Henry, the elder, Highflats, (Doncaster dury.), Oct. 27, 1667.	49	250
Feb. 1, 1671.	—, John, Bridlington, labourer, Nov. 22, 1671.	52	337
Sep. 3, 1669.	—, John, Scarbrough, marriner, Feb. 24, 1662.	50	128
Mar. 12, 1672.	—, Matthew, Cliviger, par. Burnley, co. Lanc., husbandman, Feb. 10, 1672.	53	389
May 31, 1670.	—, Roger, Holme upon Spaldingmoore, Jan. 25, 1669.	51	121
July 17, 1667.	—, Thomas, Doncaster, labourer, Jun. 1, 1666.	48	637
Apl. 4, 1670.	—, Thomas, Naiburne, (bur. St. Geo. ch., Yorke), yeoman, Jan. 2, 1669.	51	102
Feb. 20, 1672.	—, William, thelder, Burnistone, (bur. Scalby), Dec. 16, 1669.	53	473
July 26, 1670.	—, William, Flasby in Craven, husbn., July 4, 1670.	51	202
May 20, 1668.	—, William, the elder, Gildersome, clothier, Jan. 19, 1667.	49	250
Oct. 1, 1669.	Dickonson, Thomas, Sowden, <sup>2</sup> par. Bolton, Aug. 31, 1668.	50	356
Jun. 11, 1666.	Dickson, Alice, Oxenhope, par. Haworth, widdow, Feb. 18, 1661.	48	84
Nov. 6, 1671.	—, George, Cawthorne, yeoman, Mar. 6, 23 Chas. II.	52	490

<sup>1</sup> "Halsham" in Holderness Act Book.<sup>2</sup> "Sowgill" in Craven Act Book.

A.D. 1666 TO 1672.

		Vol.	Fol.
Feb. 4, 1666.	Dickson, George, Hutton lee hoole, (bur. Lavingham), cordinor, Feb. 21, 1665.	48	149
Apl. 20, 1669.	——, Robert, Birstall, cowper, Mar. 3, 1668.	50	307
Oct. 24, 1671.	——, Robert, Kirkdighton, Oct. 28, 1670.	52	188
Nov. 22, 1670.	——, Robert, Wood Appleton, par. Lavingham, Apl. 28, 1670.	51	584
May 3, 1670.	——, William, (bur. Brandsburton), Nov. 10, 1669.	51	186
Jan. 14, 1668.	Dighton, Katherine, Morley, widdow, Oct. 12, 1664.	49	229
May 7, 1666.	——, Richard, Scarbrough, gent., abt. Dec. 28, 1665.	48	288
July 31, 1669.	Dillingham, Mary, Leeds, widdow ( <i>sic</i> ), Mar. 21, 1668.	50	180
Apl. 1, 1669.	Dineley, Mary, Bridlington, widdow, Jun. 12, 1667.	50	65
	Dinsdell, Samuell, Mar. 12, 1667.	48	607
Dec. 5, 1666.	Disbury, George, Penniston, clerke, Apl. 9, 1666.	48	42
Apl. 14, 1666.	Dixon, Anthony, "a soldier in Captaine Chr: Musgraue's company of foote in the garrison of Carlile." Dec. 19, 1665.	48	341
Aug. 8, 1671.	——, George, Burnlees in Holmforth, salter, Jun. 26, 1671.	52	40
Oct. 21, 1669.	——, John, Almonbury, salter, May 6, 1669.	50	90
Jun. 4, 1668.	——, John, Yorke, barber chirurgeon, July 17, 1667.	49	21
Sep. 17, 1670.	——, Margaret, Roxby cum Pickhill, spinster, Nov. 7, 1667.	51	325
Mar. 22, 1668.	——, Nicholas, Stanbury, yeoman, Mar. 25, 1668.	49	306
Sep. 1, 1671.	——, Peter, Doncaster, tanner, Dec. 31, 1670.	52	367
*Nov. 15, 1667.	——, Raphe, Hunslet laine, (bur. New ch., Leedes), mercer, Oct. 25, 1667.	48	679
*Oct. 29, 1667.	——, Robert, Copt Hewick, (bur. Rippon), whelewright, July 1, 1667.	48	677
Oct. 18, 1667.	——, Stephen, Fetherstone, yeoman, Aug. 17, 1667.	48	713
July 17, 1672.	——, Thomas, Marton on the Moore, yeoman, Feb. 15, 1670.	53	221
Apl. 6, 1670.	——, Thomas, Newarke upon Trent, co. Notts., joyner, Feb. 4, 1669.	51	176
Sep. 27, 1672.	——, William, Beverley, felmonger, Oct. 5, 1671.	53	354
	——, William, Hardgate in Bishopp Thornton, (bur. Rippon), wollen wever, May 24, 1667.	48	558
July 31, 1669.	——, William, Thorp Audlin, Aug. 27, 1661.	50	219
Mar. 19, 1671.	Dixon, Abraham, the Roydes, tnsph. Beeston, yeoman, July 4, 1670.	52	534
*Apl. 4, 1667.	Dobb, Jane, Yorke, spinster, Feb. 9, 1665.	48	729
Jun. 30, 1668.	Dobby, Anthony, Litle Ayrmin, par. Drax, yeoman, abt. Sep. 8, 1667.	49	299
Mar. 20, 1670.	Dobson, Henry, Gisbrough, woollen draper, Dec. 24, 1670.	51	613
Apl. 30, 1668.	——, Issabell, Wareley, widdow, Aug. 23, 1667.	49	264
Sep. 19, 1670.	——, Peter, Walton in the co. of the city of Yorke, Jan. 21, 1666.	51	81
Mar. 20, 1670.	——, Richard, Stoxley, Oct. 25, 1668.	51	608
Nov. 2, 1668.	——, Robert, Hemsley, Aug. 23, 1668.	49	109
Jan. 20, 1668.	——, William, Awckley, (bur. Tickhill), Apl. 16, 1664.	49	207
Nov. 25, 1669.	——, William, [Holbeck], Aug. 23, 1669.	50	192
Dec. 20, 1672.	Doddsley, Margaret, relic of Jervas D. of Nottingham, joyner, Jan. 7, 21 Chas. II.	53	501
Jan. 12, 1669.	Dodgson, Judith, Wakefeild, widdow, Sep. 15, 1669.	50	415
May 10, 1670.	——, Thomas, Austhorpe lane, par. Wakefeild, yeoman, Jan. 26, 1669.	51	189
Nov. 14, 1668.	Dodshon, Katherine, Stapleton, widdow, Nov. 11, 1662.	49	375
Nov. 28, 1668.	—— (in Act Book, Hodgson in Register), Robert, thelder, New[s]holme, par. Guisburne, free mayson, Sep. 16, 1668.	49	120
Dec. 20, 1671.	Dolline, Edmund, Silkstone, joyner. <i>No date.</i>	52	305
Apl. 27, 1670.	Dolman, Thomas, Bullmoore, par. Holme of Spaldingmoore, gent., Jan. 4, 1668.	51	303
July 6, 1668.	Doughty, John, Ovenden, yeoman, Sep. 27, 1667.	49	93
Apl. 13, 1671.	——, Thomas, Fishlake, yeoman, Apl. 16, 1670.	52	359
Mar. 10, 1670.	Dousland, John, East Ayton, (bur. Seamor), husbn., Nov. 30, 1667.	51	562
Apl. 30, 1668.	——, Michael, East Ayton, par. Seamer in Pickeringlith, abt. Oct. 27, 1667.	49	7
Dec. 1, 1669.	Dover, Henry, South Collingham, co. Notts., whelewright, Nov. 17, 1669.	50	483
Sep. 21, 1668.	Doveres, William, Leedes, clothworker, Mar. 19, 1667.	49	349

A.D. 1666 TO 1672.

		Vol.	Fol.
Nov. 1, 1670.	Downes, John, Pudsey, clothier, Jan. 4, 1666.	51	470
Dec. 6, 1666.	Downing, Martin, Nether Hanbancke, <sup>1</sup> par. Penniston, joyner, Mar. 27, 1666.	48	738
May 22, 1671.	Dowson, William, Mirkaside, Idshp. Egton, Apl. 25, 1670.	52	75
Jun. 7, 1670.	Dowthwaite, Humfrey, [Appleton], (bur. Appleby ( <i>sic</i> )). <i>No date</i> .	51	549
July 14, 1668.	———, William, Drawewell in Sedbergh, husbn., Mar. 5, 1667.	49	426
Jun. 11, 1667.	Drable, George, y <sup>e</sup> younger, Conisbrough, yeoman, Mar. 20, 1666.	48	410
May 10, 1672.	Drake, Francis, Idle, husbandman, Apl. 24, 1671.	53	215
Mar. 28, 1671.	———, Jeremiah, Kighley, yeoman, Jan. 28, 1668.	52	421
Jan. 20, 1670.	———, Jesper, Thornton, par. Bradford, yeoman, July 19, 1670.	51	442
July 6, 1668.	Draper, Easter, Couden in Heptonstall, widow, Sep. 26, 1666.	49	36
Mar. 16, 1666.	Drew, John, thelder, Rotherhome, chapman, Apl. 1, 18 Chas. II.	48	173
Oct. 22, 1667.	———, John, Stainton, Apl. 11, 1667.	48	720
Jun. 13, 1668.	———, Peter, Keningham, <sup>2</sup> husbandman, Feb. 10, 1664.	49	202
	Drewell, Henry, Headley hall, par. Bramham, gentleman, Apl. 20, 1667 <sup>3</sup> ; cod., May 16, 1667.	48	424
Apl. 6, 1670.	Drewry, Elizabeth, Nottingham, "the now wife of William D., the elder, late one of the aldermen of the said towne," Jan. 14, 1667.	51	384
Jun. 10, 1672.	———, Robert, Austerfeld, yeoman, Feb. 25, 1671.	53	13
Feb. 23, 1670.	———, Roger, [Adingfleete], Jan. 20, 1669.	51	216
May 31, 1667.	Dring, Anne, Throstenby, widdow, Feb. 25, 1666.	48	205
Aug. 8, 1668.	———, Anne, (bur. St. Willreys the Belfrank), relict of Anthony D. of Yorke, July 13, 1668.	49	431
Feb. 10, 1670.	———, Issabell, Nottingham, widdow, Sept. 30, 1670.	51	211
Aug. 10, 1671.	———, John, Wood Apleton, par. Lastingham, labourer, Mar. 27, 1671.	52	125
Nov. 4, 1670.	———, William, Newmalton, cordwainer, Nov. 26, 1667.	51	239
Dec. 6, 1670.	Driver, Barnard, the Emot, par. Colne, co. Lanc., yeoman, Apl. 14, 1670.	51	515
Oct. 1, 1669.	———, Richard, Waigill neare Winterburne, par. Gargrave, May 16, 1669.	50	360
	Druell, Henry, Headley hall, (bur. Stanwell, Middsx. or Leedes), esquire, July 23, 1663. <sup>4</sup>	48	663
May 9, 1672.	Dry, Thomas, sen., Bishophburton, yeoman, Jan. 16, 1671.	53	43
July 8, 1666.	Drye, Anne, [Humpton], 1659.	48	208
Feb. 28, 1667.	Ducke, Thomas, Scarbrough, ma <sup>r</sup> and marriner, Oct. 29, 1667.	48	664
Feb. 20, 1667.	Ducker, Susannah, Nether Cantley, spinster, Feb. 3, 1667.	48	521
Dec. 30, 1672.	Duckle, Henry, Scaforth, par. Eaverton, co. Notts., weaver, May 11, 1672.	53	198
Dec. 22, 1670.	Duckworth, John, Carlton Kingston, co. Notts., labourer, Jan. 13, 1669.	51	502
Oct. 14, 1668.	Duell, Robert, Bishopp Barton, Sep. 5, 1667.	49	98
Sep. 8, 1668.	Duffield, Ellen, Rigton, widdow, abt. Jun. 6 last.	49	348
Oct. 6, 1670.	———, John, North Deighton, (bur. Kirk Deighton), yeoman, Jan. 15, 1666.	51	152
Oct. 8, 1670.5	———, Michael, Foulby, par. Wragby, maltster, Aug. 19, 1670.	51	360
Feb. 22, 1669.	Dugdale, John, Malham in Craven, bat., Feb. 12, 1669.	50	210
Feb. ult., 1670.	Duke, Marke, Newarke upon Trent, co. Notts., labourer, Jan. 1, 1670.	51	227
Mar. 11, 1667.	Dunford, Jervis, Barnsley, clarke, Jan. 18, 1667.	48	711
Feb. 26, 1672.	Dunn, Anne, Kildale, widdow, July 31, 1672.	53	332
Nov. 16, 1669.	———, Philipp, Nottingham, maulster, Aug. 14, 1669.	50	466
May 28, 1669.	Dunne, Richard, Hollin in Holderness, husbandman, Jan. 17, 1664.	50	320
Jun. 12, 1672.	———, Thomas, North Cave, blacksmith, Aug. 20, 1671.	53	14
July 20, 1667.	Dunning, John, Monke parke, Idshp. Balkes Ambo, (bur. Felixkirke), July 26, 1666.	48	638
Aug. 5, 1669.	Dunninge, Mary, Kilburne, widdow, Oct. 15, 1668.	50	497

<sup>1</sup> "Netherhaugh" in Doncaster Act Book.<sup>2</sup> "Kayingham" in Holderness Act Book.<sup>3</sup> Although described in the margin as a will, this appears to be a codicil to a will on folio 663. See Druell, Henry.<sup>4</sup> See note to Drewell, Henry.<sup>5</sup> The probate act is entered both in the Ainsty and Pontefract Act Book, under this date.

A.D. 1666 TO 1672.

		Vol.	Fol.
July 10, 1672.	Dunston, James, East Markham, co. Notts., yeoman, Feb. 10, 1671.	53	122
Aug. 20, 1669.	Duxbury, Grace, Liversedge, widow, abt. Mar. 24, 1668.	50	242
Jun. 23, 1668.	Dyas, John, [Egbrough], Dec. 10, 1667.	49	295
Oct. 24, 1667.	Dyer, Thomas, Howden, but late of Yocke, gentleman, Aug. 30, 1667.	48	576
Aug. 4, 1668.	Dymond, James, Brearley, par. Felkirk, yeoman, Jan. 2, 1667.	49	428
	Dyneley, William, Bramhoppe, par. Otley, gent., Feb. 7, 1666.	48	159
Jan. 23, 1671.	Dyson, Abraham, Soyland, tnsbp. Sowerby, yeom., Nov. 15, 1671.	52	64
Apr. 20, 1668.	—, Edmund, Rippon, yeoman, Feb. 11, 1667.	49	10
May 10, 1672.	—, Edward, Lingards, clothier, July 9, 1671.	53	215
Jan. 20, 1669.	—, Humphray, the Booth in Slaighwaite, par. Huddersfeild, clothier, Feb. 18, 1668.	50	491
May 10, 1672.	—, James, Southcrossland, par. Allmonbury, Mar. 8, 1670.	53	210
Jun. 10, 1668.	—, John, Mor[t]ley, par. Rotheram, whelewright, Feb. 25, 1667.	49	414
Oct. 8, 1668.	—, John, Slaighthwaite, yeoman, Jan. 13, 1667.	49	335
Mar. 7, 1667.	—, Thomas, Dalton, Jan. 31, 1667.	48	609
	—, See also Deyson.		
Jun. 3, 1668.	Ealand, Thomas, Camelsforth, yeoman, Nov. 13, 1667.	49	15
Sep. 25, 1667.	Earle, Adam, Wath, husbandman, July 16, 1667.	48	459
Jun. 11, 1667.	Earnshaw, Joseph, Oxspring, husbandman, Jan. 1, 1666.	48	407
Oct. 8, 1667.	—, Michaell, Sowerby, yeoman, Aug. 30, 1666.	48	570
Feb. 17, 1667.	—, William, Ovenden, clothier, Jan. 15, 1667.	48	518
Dec. 2, 1669.	Easingwold, Mary, Eskrick, abt. Aug. 25, 1668.	50	1
Oct. 24, 1667.	Eastabie, William, Aldbrough in Holderness, Aug. 11, 1666.	48	723
Jun. 4, 1670.	Easterby, Thomas, Easingwold, parchmentmaker, Aug. 15, 1669.	51	549
Dec. 16, 1669.	Easton, Jane, Scamston, (bur. Winteringham), widow, Dec. 26, 1665.	50	38
Jan. 4, 1666.	—, Samuell, Woolhouse croft, par. Hawby, Dec. 6, 1665.	48	361
Jan. 31, 1667.	Eastwood, Anthony, Heybrowe in South Crosland, par. Almondhury, clothier, Jan. 16, 1665.	48	502
Jun. 10, 1667.	—, John, Haughes, par. Hudersfeild, Jun. 13, 1663.	48	392
Jun. 20, 1671.	—, John, the elder, the Purprice in Wadsworth, yeoman, Oct. 8, 1670.	52	85
Apr. 1, 1669.	Edmond, Dorothy, Speeton, Feb. 12, 1667.	50	63
Oct. 28, 1666.	Edmondson, Robert, West feild in Netherdale, [pec. of Massom], Nov. 27, 1662.	48	223
Jan. 16, 1667.	Edward [es], Henry, Wntringham, Feb. 27, 1666.	48	587
Oct. 1, 1668.	Eedson, Francis, Lowe Bishopside, linnenweaver, Nov. 14, 1667.	49	274
Mar. 10, 1672.	Egerton, John, Ferry Frieston, husbandman, Feb. 26, 1672.	53	335
Feb. 27, 1667.	Elam, Matthew, Barnsley, clothdresser, Jun. 13, 1667.	48	661
Jun. 6, 1667.	Ellerby, Anne, par. Great Ayton, widow, Apl. 6, 1667.	48	384
Oct. 10, 1672.	—, William, Pattrington in Holderness, blacksmith, May 7, 1672.	53	467
July 7, 1671.	Ellerington, Timothy, Lockenton, batchellor, Dec. 6, 1670.	52	13
July 6, 1667.	Ellerker, Ellenor, Beverley, widow, Apl. 28, 1666.	48	626
Feb. 5, 1671.	—, Thomas, Sutton in Holderness, husbn., May 15, 1667.	52	341
July 6, 1668.	Ellestones, John, Greetland, Jan. 23, 1666.	49	88
Jun. 21, 1669.	Elling, Mary, Whitley, widow, Jun. 15, 1668.	50	172
Dec. 12, 1667.	Elliot, Robert, Wakington, E.R. yeoman, Aug. 6, 1667.	48	485
Sep. 29, 1670.	Elliott, Charles, Hatfeild, gent., Apl. 21, 1670.	51	298
Oct. 12, 1670.	—, John, Billingley, yeoman, Aug. 10, 1670.	51	241
Apl. 15, 1672.	—, John, Mooresome, par. Skelton, July 31, 1671.	53	411
Jun. 27, 1671.	Ellis, Anne, Grunsagill, par. Gisburne, widow, Oct. 5, 1669.	52	458
Nov. 4, 1671.	—, Anne, Kingston upon Hull, (bur. Trin. ch.), widow, Aug. 7, 1671.	52	482
Oct. 3, 1672.	—, Edward, Sheffield, cutler, May 4, 1672.	53	51
Apl. 2, 1668.	—, Elizabeth, Leedes, Jan. 21, 1667.	49	1
May 30, 1670.	—, Elizabeth, Whenby, widow, Sep. 28, 1669.	51	121
Sep. 20, 1667.	—, James, Scarbrough, blacksmith, Apl. 23, 1667.	48	457
Sep. 20, 1672.	—, John, Bishop Monckton, yeoman, Aug. 29, 1672.	53	34
	—, John, Flinton in Holderness, yeoman, Oct. 21, 1669.	51	147
Apl. 27, 1672.	—, John, Ingerthorpe, par. Rippon, yeoman, Nov. 19, 1671.	53	282
Apl. 7, 1671.	—, John, Rigton, par. Kirbie Overblowes, shoemaker, Mar. 16, 1670.	52	274



WILLS IN THE YORK REGISTRY.

33

A.D. 1666 TO 1672.

	Vol.	Fol.
Nov. 4, 1668. Ellis, John, Welwecke thorp, Mar. 23, 1667.	49	452
—, Margaret, East woodhead, forest of Barden, (bur. Bolton), widow, Feb. ult., 1666.	48	542
Jun. 19, 1669. —, Robert, Kingston upon Hull, (bur. Trin. ch.), yeoman, Feb. 28, 1667.	50	21
July 6, 1669. —, Samuell, Newby, par. Clapham, gent., Nov. 22, 1661.	50	80
Apr. 27, 1669. —, Thomas, Potter Newton, par. Leedes, yeoman, May 22, 1665.	50	305
Jan. 24, 1671. —, William, Sheffeld, butcher, Sep. 7, 1671.	52	55
Mar. 9, 1671. Ellison, Anne, York, [but dying at Topcliffe], widow, Apl. 18, 1671; cods. "latter end of Apl., 1671" and "latter end of Sep., 1671."	52	232
Mar. 20, 1668. —, Christopher, Yackanthwaite in Langstrothdale, par. Arncliffe, (bur. Hubram), yeoman, Sep. 21, 1668.	49	482
Jun. 10, 1667. —, James, Skircote, dyer, Aug. 26, 1665.	48	390
Dec. 10, 1672. —, John, Hallifax, Jan. 9, 1670.	53	161
May 26, 1671. —, Richard, Bramley, yeoman, Aug. 24, 1670.	52	133
Jun. 23, 1671. —, Thomas, Newclose, par. Bradford, yeoman, abt. Dec. 10, 1670.	52	324
Nov. 28, 1671. Elliott, John, South Cliffe, (bur. North Cave), Oct. 23, 1669.	52	383
Apl. 20, 1671. —, William, Whickar, par. Sheffeld, sisser smith, Nov. 1, 1670.	52	119
Oct. 20, 1669. Ellyott, Francis, Finingley, co. Notts., husbandman, Apl. 22, 1669.	50	345
Dec. 29, 1670. Elmsall, John, Royston, gentleman, Sep. 15, 1670.	51	514
—, Charles, Aldfeild, gent., Apl. 22, 1667.	48	549
Jan. 25, 1670. —, Mary, Rippon, July 7, 1670.	51	281
Jun. 20, 1667. Elson, Richard, Elston, co. Notts., labourer, Jan. 18, 1666.	48	440
Jun. 20, 1667. —, Thomas, Elston, co. Notts., yeoman, Feb. 22, 1666.	48	439
Jun. 20, 1667. Elston, Elizabeth, Ryton, (bur. Kirby Misperton), spinster, Nov. 30, 1666.	48	427
Feb. 21, 1671. —, John, Corroston, co. Notts., cotager, Nov. 5, 1671.	52	492
Mar. 20, 1671. —, Laurence, Elston, co. Notts., husbandman, Aug. 24, 1671.	52	242
Feb. 24, 1672. Elsworth, Richard, Rilston in Craven, Jan. 18, 1670.	53	478
Jan. 8, 1666. Elvidge, Anthony, Beverley parke, par. St. John, Beverley, millner, Mar. 29, 1666.	48	363
Nov. 29, 1670. —, Jaine, Cayton, widow, Oct. 3, 1670.	51	342
Apl. 20, 1668. Elwes, Thomas, Sandall magna, husbandman, abt. Mar. 17, 20 Chas. II.	49	56
Mar. 14, 1671. Elwick, Dame Anne, Hutton Wandsley, widow, Mar. 27, 1671.	52	597
Mar. 31, 1671. —, Edward, York, alderman, Dec. 12, 1670.	52	425
May 31, 1671. Emerson, William, Hasholme, (bur. Holme), Feb. 16, 1670.	52	205
May 13, 1670. Emmott, John, Kelbrooke in Craven, yeoman, Dec. 4, 1669.	51	317
July 26, 1670. —, Laurence, East Marton in Craven, gentl., Sep. 18, 1665.	51	203
Mar. 12, 1672. England, Edward, Potternewton, (bur. Leeds old ch.), Feb. 1, 1672.	53	396
Feb. 17, 1668. —, Thomas, par. Pontefract, yeoman, Jan. 5, 1668.	49	311
Jun. 11, 1667. Engman, Godfrey, thelder, Doncaster, grocer, Apl. 4, 1667.	48	411
May 3, 1670. Epsworth, Frances, Owthorne, Apl. 26, 1669.	51	186
Dec. 16, 1670. Errington, Richard, Benckley, [par. St. John Lees, esq.], July 11, 1670.	51	468
Apl. 16, 1668. Erutt, William, Everthorpe, husbandman, abt. Mar. 17, 1667.	49	2
Apl. 20, 1671. Eshald, Richard, Mirfeild, Mar. 31 (sic).	52	561
Jun. 8, 1672. Eskricke, Roger, Skipsey in Holderness, labourer, Dec. 20, 1670.	53	117
Oct. 10, 1672. Eskricke, John, Flinton, yeoman, Apl. 16, 1672.	53	133
Jun. 17, 1667. —, Robert, Catwicke in Holderness, yeoman, May 13, 1661.	48	426
Apl. 13, 1671. Etherington, John, Holme on Spoldingmore, yeoman, Mar. 28, 1671.	52	262
Dec. 3, 1668. Everard, Hugh, Hickleton, clerke and minister of the Gospell, Mar. 1, 1667.	49	303
Apl. 29, 1670. Everat, Thomas, Mattersey abbey, co. Notts., Feb. 28, 1669.	51	304
Aug. 9, 1666. Everingham, Joh(n), Watnall, co. Notts., yeoman, Apl. 9, 1666.	48	319
Mar. 14, 1666. —, Thomas, Cottingham, weaver, Feb. 10, 1666.	48	170
July 20, 1671. —, William, Egbrough upon the hill, (bur. Kellington), husbandman, Mar. 13, 1670.	52	409

1 "Carcolston" in Nottingham Act Book.

2 "Ingman" in Doncaster Act Book.

3 "Eratt" in Harthill Act Book.

A.D. 1666 TO 1672.

		Vol.	Fol.
Aug. 21, 1667.	Exley, John, Hallifax, yeoman, May 3, 1667.	48	553
Oct. 8, 1667.	—, Leonard, Bayldon, clothier, Jun. 4, 1666.	48	473
Apl. 30, 1669.	Eyre, Elizabeth, Rayton, co. Notts., (bur. Worksopp), widdow, Aug. 1, 1668.	50	73
Oct. 26, 1670.	—, Robert, Rotherham, corvisor, Sep. 8, 1670.	51	243
July 6, 1668.	—, Susannah, Haslehead, (Pontefract dnry.), widdow, Apl. 25, 1668.	49	94
Jun. 29, 1671.	Faceby, Hellen, North Deighton, "abt. June 20, inst."	52	445
Mar. 23, 1667.	—, William, Stillington, gent., July 23, 1666.	48	724
Nov. 12, 1667.	Fairam, Richard, Wyeston, co. Notts., (bur. Claworth), yeoman, Mar. 14, 1666.	48	537
Jan. 15, 1668.	Fairburne, William, Waxham in Holderness, yeom., May 18, 1668.	49	212
Apl. 16, 1668.	Fairest, James, Waldershelfe, chap. Bradfeild, husbn., Aug. 26, 1667.	49	257
Dec. 8, 1671.	Fairfax, Thomas, Lord, Baron of Camroone, [Nun Appleton], (bur. Bilbrough), Nov. 8, 1667; eod., Nov. 11, 1671.	52	145
May 13, 1670.	Falcon, William, Hayton, par. Aspaticke, co. Cumb., Feb. 24, 1669.	51	320
Sep. 26, 1670.	Falkoner, Brian, Bramley, "abt. Nov. 18, last past."	51	331
May 30, 1667.	Fall, George, Ullskelfe, (bur. Kirkby Wharfe), weaver, Apl. 12, 1666.	48	207
Jun. 16, 1669.	Fallowell, William, Roulstone, co. Notts., Oct. 9, 1668.	50	290
Jan. 28, 1668.	Falthrop, Jennett, Hanlyth, par. Kirbie in Malhamdale, abt. 1648 or 1649.	49	465
Aug. 13, 1672.	—, Richard, Giggleswicke, yeoman, Feb. 16, 1671.	53	27
July 23, 1672.	Farmery, John, the elder, Raskelfe, labourer, May 7, 1669.	53	272
Aug. 9, 1666.	Farneworth, Hugh, Nottingham, baker, Feb. 20, 1665.	48	325
Nov. 15, 1666.	—, Isabell, Nottingham, widdow, Aug. 28, 1666.	48	229
Jan. 29, 1672.	—, Thomas, Tickhill, yeoman, Nov. 14, 1672.	53	10
Dec. 6, 1670.	Farnhill, Robert, Rippon, yeoman, Oct. 12, 1670.	51	516
Mar. 4, 1671.	Farnsworth, John, par. Sels[t]on, co. Notts., husbn., Sep. 1, 1671.	52	508
Sep. 18, 1672.	—, Richard, Kirkby in Ashfeild, Aug. 26, 1672.	53	263
Jun. 11, 1667.	Farnworth, William, Palythorp, co. Notts., yeoman, Feb. 3, 1662.	48	403
Dec. 3, 1670.	Farrah, Thomas, Lound, par. Sutton, co. Notts., labourer, Dec. 19, 1670.	51	555
Mar. 20, 1668.	Farrand, Bryan, Flasby, (bur. Gargrave), gentleman, Feb. 21, 1668.	49	486
May 31, 1672.	—, Joshua, Bradford, mercer, Dec. 30, 1671.	53	429
	—, Lawrance, Leedes maineriding, mason, Nov. 15, 1665.	48	49
Aug. 8, 1672.	—, Mary, Leedes mainerideing, (bur. old ch.), widdow, Mar. 19, 1671.	53	227
Jan. 31, 1671.	Farrer, Anne, Cottingham, widdow, Dec. 2, 1661.	52	65
July 30, 1668.	—, George, Newland, par. Cottingham, tanner, Jun. 30, 1667.	49	133
Mar. 16, 1669.	Farside, Adam, elder, Scalby, yeoman, Nov. 14, 1666; eod., Jan. 28, 1667.	50	381
May 9, 1671.	—, Captaine William, Fileing dales, gent., May 31, 1670.	52	74
Jun. 25, 1671.	Farthing, Jacob, Bridlington, weaver, Oct. 6, 1670.	52	462
Oct. 21, 1671.	Favell, Thomas, [Womersley], July 12, 1664.	52	195
Feb. 9, 1670.	Fawcett, Emmott, York, (bur. All Saints, Pavement), widdow, Jan. 25, 1670.	51	219
Apl. 21, 1669.	—, Hugh, Newcastle upon Tyne, merchant, May 17, 1663.	50	301
Jun. 14, 1670.	—, Robert, Marston, husbandman, Feb. 19, 1669.	51	435
Oct. 24, 1671.	—, Thomas, Carlton, par. Wharilton, abt. July 1, 1671.	52	189
Jun. 11, 1667.	Fawley, Robert, Barnby within Cawthorne, husbn., Mar. 14, 1665.	48	404
May 30, 1666.	Fayrbanke, John, Wakefeild, cordwayner, Mar. 22, 1665.	48	72
Sep. 10, 1670.	Feareby, William, the elder, Upper Popleton, Aug. 30, 1670.	51	324
Jan. 31, 1672.	Feather, (Fetherston in Act Book), Margrett, Featherston mooreside, widdow, Dec. 21, 1672.	53	202
Oct. 3, 1672.	—, Richard, Peverelthorpe, co. Notts., yeoman, Oct. 31, 1671.	53	291
May 10, 1672.	Feild, Joseph, par. Burstall, Mar. 29, 1671.	53	209
Nov. 17, 1668.	—, Margaret, Guisbrough, widdow, abt. May 29, 1668.	49	115
Mar. 27, 1672.	Feilden, John, junior, Deane in Cleavegier, co. Lanc., yeoman, Jan. 6, 1671.	52	243
	Fell, George, Broughton, yeoman, Mar. 25, 1666.	48	546

A.D. 1666 TO 1672.

		Vol.	Fol.
Apl. 22, 1672.	Fell, John, Stockdaile, par. Uldaile, co. Cumb., yeoman, Feb. 10, 1670; cod., Jan. 13, 1671.	53	375
Aug. 22, 1666.	Fennix, Richard, South Owrome, clothier, Mar. 29, 1666.	48	5
July 26, 1669.	Fenton, Richard, Wadsley, par. Ecclesfeild, wollen weaver, Mar. 4, 1664.	50	401
Feb. 20, 1672.	Ferneley, John, Heeley, par. Sheffeld, cutler, Sep. 22, 1672.	53	251
Mar. 16, 1671.	Ferryman, William, Kingstone upon Hull, yeoman, Feb. 10, 1671.	52	595
Jan. 31, 1672.	Fetherston (in Act Book, but Feather in will), Margrett, Featherston mooreside, widdow, Dec. 21, 1672.	53	202
Apl. 20, 1670.	—, Peter, Beninholme in Holderness, (bur. Swine), husbandman, Sep. 12, 1667.	51	156
Oct. 2, 1668.	Fewster, Richard, Kilburne, freemason, Jan. 1, 1667.	49	270
Mar. 10, 1670.	Fiddy, Thomas, Scarbrough, fisherman, Aug. 19, 1664.	51	562
Feb. 16, 1670.	Fidling, Henry, Brearley, abt. "the fryday before January that was the last." Date of affidavit Jan. 31, 1670.	51	402
Feb. 20, 1670.	Fillingham, [or Hillingham], <sup>1</sup> William, Sutton Bonington, co. Notts., yeoman, Jan. 6, 1670.	51	274
Mar. 20, 1672.	Finch, Jonas, Medley, yeoman, Feb. 2, 1672.	53	519
Feb. 26, 1672.	Firrell, Robert, Marske, Dec. 5, 1672.	53	331
Dec. 19, 1671.	Firrh, Abraham, Soyland, par. Eland, clothier, July 31, 1667.	52	314
Dec. 7, 1670.	—, Anthony, the Lanehead, par. Rawmarsh, yeoman, Aug. 31, 1670.	51	350
Aug. 6, 1672.	—, George, Digton, <sup>2</sup> May, 1672.	53	228
Apl. 20, 1668.	—, George, Egborough, yeoman, Aug. 7, 1667.	49	53
Oct. 21, 1669.	—, George, Hades, tnsnp. Woolldale, yeoman, July 5, 1667.	50	93
Aug. 31, 1672.	—, John, Ecclesall, par. Sheffeld, cutler, Apl. 27, 1672.	53	319
Jan. 20, 1669.	—, John, Hudroyd in Barkisland, clothier, May 7, 1669.	50	490
Jun. 11, 1666.	—, Richard, the Height in Barkisland, yeoman, Jan. 18, 17 Chas. II.	48	1
Jun. 20, 1671.	—, Richard, Ribonden, yeoman, Nov. 28, 1653.	52	86
Apl. 23, 1672.	—, Thomas, Leake hall, par. Kirkburton, Jan. 11, 1670.	53	37
Feb. 5, 1669.	Fish, James, par. Marske, labourer, abt. Sep. 23, 1669.	50	469
Aug. 15, 1670.	—, Richard, Beverley, gent., Dec. 15, 1669.	51	26
	—, Richard, Leedes, clothworker, Dec. 2, 1667.	48	586
	—, Thomas, Airton in Craven, (bur. Kirky in Malhamdale), shoemaker, Jan. 28, 1665.	48	674
May 6, 1667.	Fisher, George, Dighton, (bur. Escricke), Mar. 20, 1667.	48	185
Oct. 31, 1670.	—, John, Leven in Holderness, husbandman, Nov. 3, 1669.	51	365
July 2, 1668.	—, Robert, Lund, husbandman, Feb. 19, 1667.	49	35
July 31, 1669.	—, Thomas, Kellington, yeoman, Nov. 8, 1668.	50	221
Feb. 5, 1671.	—, Thomas, Ottringham, husbandman, Aug. 29, 1671.	52	340
Sep. 20, 1672.	—, William, Cottam, co. Notts., husbandman, Apl. 25, 1672.	53	36
Jun. 9, 1668.	—, William, Elston, co. Notts., husbandman, Mar. 13, 1667.	49	400
July 28, 1669.	Fishwicke, John, Beverley, gentleman, May 22, 1669.	50	299
Jun. 4, 1667.	Fitzwilliam, Thomas, Doncaster, gent., July 29, 1665.	48	140
Mar. 5, 1672.	Flackett, Edmund, Chilwell, co. Notts., gent., Sep. 17, 1672.	53	229
Sep. 20, 1672.	Flear, Richard, Newarke upon Trent, co. Notts., butcher, Feb. 26, 1671.	53	462
Mar. 21, 1667.	Fleccher, William, Penrithe, co. Cumb., mercer, Dec. 24, 1667.	48	605
Dec. 24, 1666.	Fleminge, Christopher, Thorpeperrow, [archd. Richmond], Dec. 18, 1666.	48	252
Jan. 20, 1669.	Flesher, Christopher, Brackonbedd in Ovenden, yeoman, Apl. 27, 1669.	50	484
	—, Christopher, Otley, yeoman, Feb. 22, 1666.	48	168
Jun. 12, 1668.	Fletcher, Anne, [par. Guisley], May 19, 1668.	49	198
Apl. 29, 1670.	—, Henry, Mattersey, co. Notts., Jan. 1, 1669.	51	181
Jun. 21, 1672.	—, Isabell, Whitley, par. Kellington, widdow, Apl. 17, 1672.	53	484
Apl. 19, 1666.	—, Margaret, Eccleshill, Jan. 25, 1665.	48	349
	—, Peter, Hartlington in Craven, (bur. Burnsall), husbn., Oct. 31, 1665.	48	253

<sup>1</sup> "Fillingham" in will, but signed "Hillingham." "Fillingham" in Nottingham Act Book.

<sup>2</sup> "Rigton" in Pontefract Act Book.

A.D. 1666 TO 1672.

		Vol.	Fol.
Jan. 10, 1666.	Fletcher, Richard, Ecclesell, par. Bradford, husbn., Nov. 30, 1666.	48	767
Mar. 20, 1668.	—, Richard, Great Horton, par. Bradford, yeom., Feb. 8, 1665.	48	747
Sep. 21, 1666.	—, Thomas, Hebden moore side, tnsnp. Hebden, (bur. Lynton), husbn., Sep. 3, 1663.	49	487
Oct. 8, 1668.	—, Thomas, the elder, Throstenby, yeoman, Jan. 31, 1665.	48	246
May 17, 1670.	—, William, Hipperholme, yeoman, Apl. 11, 1668.	49	328
Apl. 6, 1670.	—, William, Little Liversedge, yeoman, Oct. 1, 1669.	51	315
Nov. 4, 1671.	Flinnders, John, Lambley, co. Notts., yeoman, Jan. 27, 1669.	51	392
Jun. 14, 1666.	Flint, George, Jacksdaile, par. Selston, co. Notts., yeoman, Sep. 6, 1670.	52	372
July 5, 1671.	Flintham, Robert, Newarke, co. Notts., whittewar, Jan. 31, 1665.	48	257
Feb. 6, 1670.	Flintoft, Anthony, Smilesworth, Apl. 26, 1670.	52	396
Feb. 10, 1670.	—, Elizabeth, Newby, (bur. Schalby), widdow, Nov. 24, 1670.	51	559
Jun. 11, 1667.	Flower, Thomas, Brompton neare Northallerton, yeoman, Oct. 21, 1670.	51	220
Sep. 15, 1666.	—, Thomas, Everton, co. Notts., yeoman, Sep. 28, 1663.	48	402
Jun. 25, 1669.	Flynt, John, Topcliffe, butcher, Aug. 24, 1666.	48	243
Sep. 28, 1670.	Foggathwaite, William, Hewick upon the bridge, yeom., Oct. 2, 1667.	48	698
Dec. 4, 1668.	Follambe, Henry, Atterbaco, (co. Notts.), gent., May 17, 1669.	50	19
Oct. 4, 1667.	Foores, Thomas, thelder, Royston, yeoman, Dec. 20, 1668.	51	461
Sep. 6, 1671.	Footit, John, North Clifton, co. Notts., yeoman, Oct. 5, 1668.	49	361
July 9, 1670.	Forcett, Samuelli, Kingston upon Hull, gentleman, Mar. 11, 1666.	48	567
Mar. 14, 1670.	Fores, Thomas, Sutton, yeoman. <i>No date.</i>	49	241
July 4, 1672.	Forest, John, par. Mitton, tnsnp. Grinleton, (bur. Wadington), husbn., Feb. 28, 1665.	48	253
Aug. 31, 1668.	Forrest, William, sen., Leathley, husbandman, Aug. 18, 1671.	52	99
Feb. 3, 1669.	Forster, Arthur, [Stony garth side, dioc. Carlisle. esq.], Dec. 15, 1669.	51	480
Jun. 22, 1669.	Fosse, George, Topcliffe in West Ardsley als. Woodkirke, yeoman, Oct. 13, 1669.	51	140
Feb. ult., 1670.	Foster, Alice, Airton, widdow, Apl. 16, 1670.	53	267
Mar. 27, 1671.	—, Anne, Wakefield, widdow, Aug. 15, 1668.	49	438
Jan. 7, 1668.	—, Christopher, Whenby, yeoman, Mar. 10, 1667.	50	3
Oct. 22, 1668.	—, Elizabeth, Newhouse, par. Horton in Ribblesdale, widdow, Oct. 13, 1662.	50	23
Jun. 12, 1668.	—, Gartrude, Cadeby, widdow, Feb. ult., 1666. (Entered twice).	51	595 & 598
Mar. 18, 1671.	—, Godfrey, Bentley, yeoman, Oct. 17, 1670.	52	422
July 10, 1672.	—, John, Doncaster, glayser, Sep. 25, 1668.	49	463
Oct. 1, 1668.	—, John, Grisetropp, batchelor, Aug. 1, 1668.	49	139
Jan. 25, 1670.	—, John, Middleton on the wold, yeoman. <i>No date.</i>	49	199
May 31, 1672.	—, John, Thornhill, gentleman, Feb. 25, 1670.	52	569
Sep. 1, 1671.	—, Richard, East Markham, co. Notts., Nov. 27, 1671.	53	125
July 20, 1668.	—, Richard, Flaxton, yeoman, Mar. 20, 1667.	49	270
Jan. 25, 1670.	—, Richard, Kirkellay, clarke, Jun. 2, 1670.	51	266
May 3, 1666.	—, Robert, Flas, par. Filingdaile, abt. Dec. 15, 1671.	53	38
Jan. 20, 1667.	—, Stephen, Staxton, sheperd, Oct. 21, 1670.	52	384
Dec. 24, 1672.	—, Thomas, Feild yeate, par. Giggleswick, Jun. 19, 1667.	49	159
Jan. 20, 1667.	—, Thomas, Marton upon the moore, blacksmith, Apl. 29, 1671.	52	447
—, Thomas, Midleton, yeoman, Mar. 4, 1666.	48	205	
—, William, Craumbe, yeoman, May 3, 1672.	53	201	
—, William, Kirkland, par. Kendall, co. Westmerland, clerke, Feb. 15, 1665.	48	688	
—, William, Leedes, gent., Aug. 17, 1666; cod., Aug. 20, 1666.	48	27	
July 7, 1671.	Fothergill, Isabell, Romanby, spinster, Apl. 14, 1670.	52	81
May 6, 1672.	—, John, Yarme, grocer, Sep. 1, 1671.	53	430
May 3, 1666.	Fotherley, Anthony, Mickleby, par. Lyth, husbn., Dec. 20, 1665.	48	285
May 3, 1666.	—, Robert, Newholme, (bur. Whitby), yeoman, Mar. 6, 1663.	48	284
Jun. 22, 1669.	Fourde, Richard, Lyth, abt. Apl. 20, 1668.	50	287
Sep. 28, 1670.	Fowler, Jaine, Kingston upon Hull, Dec. 9, 1669.	51	145
Dec. 20, 1671.	Fox, Adam, par. Sheffield, July 28, (1671).	52	308

A.D. 1666 TO 1672.

		Vol.	Fol.
July 17, 1667.	Fox, Anne, (Doncaster dnry.), Apl. 3, 1667.	48	635
Oct. 3, 1672.	—, Frances, Pryor nabb, par. Sheffield, widow, Jan. 16, 1668.	53	200
Nov. 2, 1668.	—, George, Standingholme, par. Watton, grasier, Jan. 9, 1667.	49	456
May 4, 1669.	—, John, Beverley, oatemeale maker, Mar. 16, 1668.	50	149
Mar. 14, 1672.	—, John, Stillingfleete, Feb. 13, 1672.	53	334
Aug. 9, 1666.	—, Margaret, Loudham, (co. Notts.), widow, Jun. 15, 1664.	48	322
May 24, 1671.	—, Mary, Southill, par. Dewsbury, May 9, 1669.	52	211
Jun. 17, 1672.	—, Richard, Nafferton, yeoman, Oct. 30, 1671.	53	484
Dec. 3, 1670.	—, Thomas, Claworth, co. Notts., labourer, Dec. 7, 1670.	51	554
Jun. 20, 1672.	—, Thomas, Sturton, co. Notts., yeoman, May 17, 1671.	53	362
Jun. 20, 1671.	—, Thomas, Toothill, tnsnp. Rastricke, Apl. 26, 1670.	52	93
Oct. 20, 1671.	Foxcroft, Anthony, Batley, gentleman, Apl. 9, 1671.	52	1
Feb. 10, 1669.	France, Edmund, Marsh, par. Huddersfeild, Mar. 22, 1668.	50	473
Jan. 7, 1668.	—, James, Norton, (bur. Campsall), husbn., May 6, 1668.	49	404
Jan. 4, 1669.	Francis, Thomas, Barton [in the beans], co. Notts., husbn., Jun. 9, 1667.	50	36
July 10, 1671.	Franck, Elisabeth, Nafferton, widow, Sep. 10, 1670.	52	16
Apl. 26, 1672.	—, John, Hutton [in le hole], par. Lastingham, yeoman, Dec. 28, 1671.	53	287
Feb. 27, 1671.	Francke, Thomas, [Hutton (in)] the Hole, yeoman, Dec. 14, 1671.	52	339
Aug. 28, 1668.	Franckland, Bridgett, Malham. <i>No date.</i>	49	437
	—, Christopher, West Bradford, tanner, Feb. 4, 1666.	48	540
Oct. 13, 1669.	—, Francis, Mooresom, Aug. 17, 1669.	50	184
Nov. 29, 1670.	—, Robert, Scarbrough, mason, Dec. 15, 1669.	51	343
Apl. 20, 1672.	Franke, George, Radcliffe upon Trent, co. Notts., farmer, Dec. 29, 1669.	53	417
Jun. 22, 1669.	Frankland, Thomas, Danby. <i>No date.</i>	50	287
July 9, 1670.	Frear, Francis, Thoneton, (bur. Foston), Oct. 12, 1669.	51	494
Oct. 20, 1669.	Freare, Marmaduke, Bewerley pasture in Nidderdale, yeoman, July 22, 1668.	50	250
Sep. 12, 1666.	Freeman, Edward, Rawmarsh, potter, Apl. 3, 1666.	48	10
Jan. 12, 1668.	—, Elizabeth, Rawmarsh, widow. <i>No date.</i>	49	459
Apl. 18, 1667.	Freer, Thomas, Watlemoore, par. Kirkby Mooreside, husbn., Mar. 15, 1664.	48	179
Dec. 1, 1669.	Frothingham, Mary, Besthorpe, (co. Notts.), Apl. 6, 1669.	50	482
	Fryar, Christopher, Yorke, (bur. All Ste <sup>e</sup> in the Paym <sup>t</sup> ), tallow chanler, Aug. 16, 1667.	48	449
May 20, 1670.	Fulthorpe, Thomas, Bentley, gent., Mar. 3, 1669.	51	166
Mar. 18, 1672.	Furnis, James, St. Andrewes, par. Holburne, co. Middsx., <sup>1</sup> barker, Nov. 22, 1672.	53	385
Jun. 11, 1667.	Fynney, Christopher, Kirksmeaton, yeoman. <i>No date.</i>	48	411
Mar. 8, 1666.	Gabbatas, Alice, Sutton upon Trent, (co. Notts.), widow, Oct. 11, 1666.	48	157
Nov. 4, 1672.	Gailes, George, Scarth wood, par. Wharham, abt. Apl. 19, 1672.	53	183
Nov. 30, 1669.	Galloway, James, Old Malton, clerke, Oct. 28, 1669.	50	390
Jun. 11, 1667.	—, Richard, Bishopp Burton <i>als.</i> South Burton, Mar. 9, 1666.	48	399
Aug. 5, 1670.	Gamble, Robert, Throstonby, husbandman, Nov. 26, 1659.	51	36
Aug. 1, 1670.	—, Thomas, Nottingham, gent., Jan. 13, 1667.	51	5
Feb. 3, 1670.	Ganton, Anne, North Ferriby, widow, Nov. 5, 1666.	51	217
Sep. 30, 1669.	Garbutt, Henry, Bilsdale, yeoman, Nov. 23, 1668.	50	354
Mar. 31, 1668.	—, Lawrence, Rufforth, miller, Dec. 13, 1667.	49	314
Nov. 3, 1671.	—, Thomas, Wragby, abt. Dec. 29, 1670.	52	484
Jan. 29, 1671.	—, William, Helmehouse in Bilsdale, (bur. Haunby), yeoman, Dec. 27, 1671.	52	321
Sep. 14, 1669.	Gardam, Elizabeth, Adlingfleete, widow, "26 <sup>th</sup> day of the 4 month," 1668.	50	423
Jun. 21, 1672.	Garner, Adrian, Nottingham, (bur. St. Maries ch.), gentleman, Mar. 8, 22 Chas. II.	53	371
Mar. 1, 1669.	—, Stephen, Nottingham, Oct. 20, 1667.	50	361
Oct. 29, 1668.	Garnett, Robert, Northbierley, clothier, Feb. 18, 20 Chas. II.	49	108

<sup>1</sup> "City of London" in Craven Act Book.

A.D. 1666 TO 1672.

		Vol.	Fol.
Oct. 6, 1669.	Garnitt, William, Ottley, yeoman, Jun. 19, 1669.	50	26
Apl. 6, 1670.	Garrett, George, Hickling, co. Notts., yeoman, Jan. 5, 1669.	51	384
Jun. 20, 1671.	Garside, Sarah, [Lynthwaite]. <i>No date.</i>	52	94
Mar. 12, 1672.	Garthwaite, William, Beverley, skinner, Feb. 15, 1671.	53	520
Feb. 24, 1671.	Garton, Edmund, Hutton Cranswick, yeoman, Oct. 18, 1669.	52	501
Jun. 8, 1672.	——, Richard, Halsom in Holderness, yeoman, Apl. 10, 1670.	53	114
Mar. 9, 1666.	——, Thomas, Sandhutton, par. Bossell, Apl. 1, 1664.	48	164
Jun. 13, 1668.	——, William, (bur. Halsham), Nov. 15, 1667.	49	204
Feb. 16, 1670.	Gascoigne, Henry, Rotheram, yeoman, Dec. 13, 1670.	51	212
Jun. 11, 1667.	——, Thomas, Traswell, <sup>1</sup> co. Notts., labourer, Apl. 21, 1667.	48	403
Dec. 12, 1670.	Gascoyne, Margaret, Newarke upon Trent, co. Notts., widow, Nov. 24, 1668.	51	506
Jun. 1, 1670.	Gatenby, Anthony, Danby, abt. Jan. 27, 1669.	51	261
Sep. 20, 1672.	Gates, John, Buttercramb, gent., Sep. 26, 1671; cod., "Monday before he dyed."	53	34
Dec. 7, 1670.	Gaughton, William, Tosketts, (bur. Gisbrough), Oct. 4, 1670.	51	474
Mar. 1, 1669.	Gaunt, Anne, Tickhill, widow, Feb. 3, 1669.	50	376
	Gauthroppe, John, Kildwicke grainge, (bur. Kildwicke or Carleton), yeoman, Aug. 29, 1665.	48	215
Jan. 20, 1670.	Gawkeroger, Michael, Soyland, par. Eland, batchelor, May 24, 1670.	51	524
	Gawthrop, John, Carlton in Craven, Feb. 22, 1663.	48	55
Feb. 8, 1669.	Gawtres, William, [Gate Fulford], Feb. 28, 1668.	50	469
Mar. 6, 1667.	Gaythorne, William, Rawcliffe, Nov. 7, 1667.	48	707
Dec. 22, 1669.	Gayton, Henry, York, mercer, Nov. 9, 1669.	50	1
Feb. 12, 1667.	Gedding, John, Haggot hill, par. East Rounton in Cleveland, (bur. Ruddy), Aug. 14, 1667.	48	510
Oct. 31, 1670.	Gedney, Mary, Patrington, singlewoman, Aug. 30, 1670.	51	378
Jan. 24, 1671.	Gee, Mary, Rotherham, widow, Sep. 1, 1671.	52	58
Oct. 9, 1671.	Geel, Samuell, Grove, (co. Notts.), May 11, 1671.	52	179
Aug. 15, 1670.	Geey, Timothy, [alderman of] Beverley, tanner, Aug. 11, 1669.	51	574
* July 22, 1667.	Geldart, Dame Alice, relict of John G. of York, alderman, Jun. 14, 1667.	48	640
May 26, 1668.	——, Thomas, Ellingthorp, par. Gisburne, tnsph. Paithorne, carpenter, Dec. 31, 1666.	49	243
May 27, 1672.	Geldert, Thomas, [Nun Appleton], (bur. Bilbrough). <i>No date.</i>	53	427
Jun. 13, 1668.	Gennings, Thomas, Bilton in Holderness, Nov. 19, 1667.	49	289
Apl. 18, 1666.	Gere, Robert, Great Barugh, gent., Sep. 16, 1664.	48	341
Nov. 4, 1671.	Gibbins, John, Nottingham, Jun. 25, 1670.	52	373
July 13, 1668.	Gibbon, William, Stokesley, yeoman, July 22, 1666.	49	417
Jun. 8, 1670.	Gibson, Anne, wife of Edward G., gentleman, [York]. <i>No date.</i>	51	431
	——, Edward, York, esq., Dec. 22, 1665.	49	293
Apl. 5, 1670.	——, Elizabeth, Everingham, widow, Jan. 5, 1669.	51	104
Dec. 2, 1672.	——, Henry, Risham garth in Holderness, (bur. Holmpton), yeoman, Jun. 31 ( <i>sic</i> ), 1672.	53	157
Nov. 4, 1670.	——, Mercy, Birkenshay, par. Birstall, widow, Jun. 17, 22 Chas. II.	51	235
Dec. 6, 1671.	——, Richard, (bur. Ilkley), Apl. 12, 1670.	52	315
Jun. 20, 1667.	——, Robert, Balderton, co. Notts., batchelor, May 3, 1667.	48	437
Aug. 7, 1669.	——, Terwhitt, Arnold, co. Notts., gent., Apl. 16, 1668.	50	499
Jan. 28, 1667.	——, Thomas, Tirlingham, par. Holme upon Spaldingmoore, July 21, 1667.	48	696
Jun. 14, 1666.	——, William, Mapplebeck, co. Notts., husbandman, Apl. 27, 1666.	48	2
	——, William, Rippon, masser, Sep. 13, 1667.	48	699
Sep. 4, 1667.	Gilbert, Thomas, Moorehouse, par. Laxton, co. Notts., husbn., July 1, 1662.	48	448
July 10, 1666.	Gilberthorp, Edward, Wickarsley, yeoman, Feb. 21, 1655.	48	372
Apl. 24, 1668.	Gilberthorpp, Frances, Sheffield, spinster, Dec. 17, 1667.	49	43
Oct. 20, 1669.	Gilbye, John, Warsopp, co. Notts., yeoman, Mar. 25, 1669.	50	344
Jun. 13, 1668.	Giles, John, Hollim in Holderness, husbandman, Oct. 21, 1666.	49	201
Mar. 11, 1669.	Gill, Christopher, Wrelton in Pickeringlyth, (bur. Middleton), yeoman, July 20, 1667.	50	524

<sup>1</sup> "Truswell" in Retford Act Book.

A.D. 1666 TO 1672.

		Vol.	Fol.
Sep. 30, 1669.	Gill, Edmond, the Westside of Rosedale, par. Lastingham, husbn., July 22, 1669.	50	355
Apl. 20, 1669.	—, Edward, Millrow in Golcar, par. Huddersfeld, Mar. 25, 1668.	50	331
Jun. 21, 1672.	—, Francis, par. Gunnalston, co. Notts., weaver	Apl. 4, 1672.	53 302
May 18, 1669.	—, George, Lothersden, par. Carleton in Craven	Dec. 10, 1668.	50 317
Apl. 20, 1668.	—, John, Cookerigge, yeoman, Jan. 28, 1667.		49 54
Mar. 1, 1669.	—, John, Gonalston spittle, par. Gonalston, co. Notts., weaver, Nov. 9, 1664.		50 378
Dec. 20, 1671.	—, John, Notton, husbandman, Aug. 25, 1670.		52 307
Aug. 13, 1668.	—, John, Stoneferry, par. Sutton in Holderness, yeoman, Mar. 4, 1667.		49 434
Jun. 24, 1670.	—, Mary, Woolley, Feb. 22, 1669.		51 14
Mar. 30, 1672.	Gillay, George, Kirby Underdale, Feb. 22, 1670.		53 448
Dec. 3, 1668.	Gilliam, John, Purston Jacklin, yeoman, Aug. 19, 1668.		49 302
*July 4, 1667.	Gilling, Thomas, York, (bur. Trin. ch., Gotheringate), inholder, Jun. 12, 1667.		48 625
Sep. 20, 1671.	Gilpin, Thomas, Barker garth, (Holderness dnry.), yeoman, Apl. 27, 1671.		52 388
Jan. 3, 1667.	Gilson, Christopher, Scarbrough, plumber, Jan. 15, 1666.		48 489
Jun. 3, 1670.	—, John, North Frodingham in Holderness, July 15, 1669.		51 548
Dec. 9, 1669.	—, Robert, North Frodingham, batchelor, Nov. 17, 1669.		50 262
	Girdler, John, Yorke, (bur. Crux ch.), musition, Nov. 13, 1666.		48 369
May 9, 1671.	—, Richard, Ollerton, co. Notts., butcher, Apl. 3, 1671.		52 141
Mar. 8, 1666.	Glason, Robert, Newarke, co. Notts., butcher, Oct. 9, 1666.		48 156
Apl. 30, 1668.	Gleadhill, Agnes, Botheroide, tnshp. Rastricke, widowe, Oct. 14, 1663.		49 37
May 4, 1670.	Gledhill, Martin, Snowlee in Quarmbie, clothier, July 1, 1669.		51 321
Nov. 11, 1670.	Glew, Jaine, Osgarby, par. Cayton, abt. Oct. 3, 1670.		51 336
Jun. 9, 1668.	Glover, Ellinor, Harwooddale, par. Hacknes, (bur. St. Margaret's in Harwooddale), widow, Jan. 7, 1667.		49 405
	—, John, Leedes, yeoman, Nov. 13, 1661.		48 168
Oct. 6, 1668.	—, Robert, Halton upon the hill, (bur. Boulton), gent., Apl. 9, 1668.		49 274
Sep. 7, 1669.	Goakeman, George, North Cave, masoner, May 3, 1638.		50 157
Dec. 12, 1670.	Goddard, Alice, Newarke upon Trent, co. Notts., widow, Aug. 11, 1670.		51 597
Jun. 10, 1672.	—, Maudlin, Scholes, par. Rotheram, widow, Apl. 17, 1672.		53 119
Nov. 15, 1666.	Godfray, Henry, Langar, co. Notts., husbandman, Apl. 1, 1666.		48 231
Mar. 8, 1666.	Godfrey, Lawrence, Hickling, co. Notts., yeoman, Apl. 14, 1662.		48 92
*Apl. 30, 1666.	—, Thomas, Armlay, (bur. Leedes), July 16, 1665.		48 356
	—, William, Follifoot, (bur. Spofforth), yeoman, May 28, 1666.		48 483
Feb. 7, 1671.	Godley, John, Godley in Rishworth, yeoman, Aug. 14, 23 Chas. II.		52 26
July 17, 1672.	Gofton, Thomas, the elder, Skipsey in Holderness, Jan. 29, 1671.		53 218
Jan. 20, 1669.	Gomersall, Edward, Gomersall, clothier, Jun. 1, 16 Chas. II.		50 486
Sep. 28, 1669.	Good, Katherine, Kingston upon Hull, widow, Nov. 28, 1668.		50 457
July 10, 1668.	Goodaile, John, Scarbrough, schoole maister, Aug. 6, 1666.		49 415
Jun. 3, 1670.	Goodale, Thomas, North Frodingham, baker, Jun. 7, 1669.		51 548
Mar. 16, 1670.	Goodall, George, Wellam, par. Clarebrough, co. Notts., taylor, Nov. 25, 1670.		51 571
Dec. 22, 1670.	—, Henry, Sturton, co. Notts., husbandman, Sep. 14, 1669.		51 502
July 6, 1668.	—, John, Allerton, par. Bradford, yeoman, Apl. 2, 1668.		49 91
	—, Richard, Sturton grange, Sep. 23, 1666.		48 37
Dec. 21, 1669.	—, Thomas, thelder, Clifton, (bur. St. Mich. in the Belfrayes), yeoman, Feb. 18, 1668; cod., Jun. 10, 1669.		50 138
Oct. 8, 1667.	Goodalle, Susanna, Midleshitlington, (bur. Thornhill), widow, Nov. 21, 1666.		48 472
Apl. 6, 1672.	Goodburne, Oliver, Couls[t]on Bassett, co. Notts., shepherd, Mar. 1, 1671.		53 419
Feb. 22, 1670.	Gooderick, George, the elder, Chappell Allerton, par. Leeds, (bur. Chappell Allerton), Dec. 17, 1670.		51 222
Aug. 4, 1670.	Goodison, Robert, Wakefeild, cowper, Apl. 15, 1669.		51 408

A.D. 1666 TO 1672.

		Vol.	Fol.
Nov. 25, 1670.	Goodricke, John, Greate Ribston, <sup>1</sup> knight and baronett, Sep. 19, 1669.	51	419
	———, William, Clifton, yeoman, Sep. 30, 1670.	51	583
Feb. 20, 1672.	Goodridge, Thomas, Fishlake, yeoman, Nov. 20, 1670.	53	234
Apr. 15, 1672.	Goodwill, William, Tramire, par. Lyth, abt. Feb. 5, 1671.	53	413
Dec. 16, 1667.	Goodwin, Jane, Rawmarsh, abt. July 31, 1667.	48	578
Sep. 20, 1672.	Gosse, Joshua, Barnby in the willowes, co. Notts., gentleman, May 27, 1672.	53	49
Apr. 29, 1668.	Gossipe, Richard, Linlowhill, par. Leven, grasseman, Jan. 8, 1664.	49	5
	Gott, Thomas, Nafferton, Mar. 30, 1663.	50	234
Feb. 8, 1668.	Gouldthorpe, Anne, Shepley, par. Kirkburton, spinster, July 25, 1668.	49	79
Feb. 3, 1667.	Gouldwell, Francis, Cottingham, cordwainer. Died Nov. 24, 1667.	48	658
Mar. 31, 1671.	Gower, Cicilla, Kingston upon Hull, widdow, Jan. 8, 1668.	52	215
Jan. 24, 1672.	———, Edward, Hutton upon Darwent, esq., Aug. 18, 1672.	53	203
Jan. 17, 1669.	Gowlan, Thomas, Rillington, weaver, Feb. 19, 1668.	50	453
Nov. 4, 1671.	Gowland, Francis, Kingston upon Hull, tayler, May 15, 1670.	52	481
Oct. 26, 1672.	Gowthwaite, Thomas, Thorparch, Jun. 22, 1672.	53	174
Jan. 6, 1668.	Gracewitt, Elizabeth, Wheldrake, widdow. <i>No date.</i>	49	215
Jun. 4, 1668.	Grahme, William, Kirkbymoore, Aug. 18, 1667.	49	22
Jan. 29, 1666.	Grainge, Marmaduke, Kingston upon Hull, inholder, Dec. 20, 1665.	48	145
July 13, 1668.	———, Thomas, Danby, Apl. 26, 1664.	49	422
Apl. 26, 1669.	Grainger, Arthur, Bishopp Mounckton, yeoman, Apl. 13, 1669.	50	328
Aug. 9, 1672.	Grame, John, Scarbrough, abt. Apl. 29, 1667.	53	322
	Grant, Thomas, Bondgate, (bur. Rippon), yeoman, Jun. 2, 1666.	48	27
Nov. 26, 1667.	Grantham, Dame Lucy, Redcliffe upon Soare, co. Notts., widdow, May 1, 1667.	48	646
May 5, 1668.	———, Thomas, Meux, esq., Mar. 29, 1668; cod., Mar. 30, 1668.	49	121
Jan. 24, 1670.	Grave, John, Swillington, husbandman, Oct. 15, 1670.	51	279
Jun. 26, 1671.	Graves, William, Gransmoore, (bur. Agnes Burton), clothier, Jun. 20, 1671.	52	447
Mar. 20, 1670.	Gray, Henry, Seamer, abt. Jun. 3, 1670.	51	613
* July 11, 1667.	———, Jane, Kirkbyoverblowes, Dec. 22, 1666.	48	632
Oct. 7, 1668.	———, Thomas, Eskrick, Oct. 10, 1667.	49	104
Nov. 28, 1671.	Grayburne, James, Beverley, oatmeale maker, Aug. 20, 1671.	52	382
May 22, 1669.	Grayson, Arthur, Rippon, miller, July 2, 1664.	50	318
	———, Christopher, Bishopp Munkton, yeoman, Mar. 6, 1665.	48	172
Jun. 14, 1671.	Greame, Francis, Kingston upon Hull, gentleman, Jun. 6, 1671.	52	444
Nov. 14, 1668.	Greaves, Anne, Carlton, co. Notts., widdow, Jan. 28, 1662.	49	127
Nov. 4, 1671.	———, John, Keyworth, co. Notts., yeoman, Apl. 28, 1671.	52	202
Oct. 23, 1672.	———, Mary, Nottingham, (bur. St. Mary's ch.), widdow, Aug. 15, 1670.	53	171
Aug. 1, 1670.	———, Robert, Mansfeild, co. Notts., abt. Jun. 8, 1670.	51	5
July 2, 1670.	Green, William, Liversedge, gentl., May 30, 1670.	51	195
Dec. 14, 1670.	Greene, Edward, Silston, yeoman, Aug. 12, 1670.	51	466
Oct. 8, 1668.	———, Elizabeth, Bradford, <sup>2</sup> widdowe, Mar. 30, 1667.	49	334
July 19, 1666.	———, Elizabeth, Scarbrough, widdow, Jun. 18, 1666.	48	311
Jan. 20, 1669.	———, Elizabeth, par. Stanford, co. Notts., widdow, Nov. 1, 1669.	50	40
Jun. 20, 1667.	———, Ellen, Wilford, co. Notts, widdow, Jan. 17, 1666.	48	429
Feb. ult., 1670.	———, Francis, Laxton, co. Notts., husbandman, Oct. 10, 1670. (Entered twice).	51	593 & 600
Mar. 17, 1672.	———, George, Thornhill, Feb. 20, 1672.	53	393
Nov. 12, 1667.	———, Godfrey, Great Houghton, May 24, 1667.	48	539
Feb. 20, 1666.	———, Henry, Barnsley, marcer, Nov. 21, 1666.	48	769
Oct. 31, 1670.	———, Henry, Swine, Jun. 6, 1670.	51	366
Mar. 16, 1669.	———, John, theldest, Liversedge, yeoman, Aug. 16, 1669.	50	379
Jun. 21, 1672.	———, John, Norwell, co. Notts., Jan. 20, 1671; cod., Jan. 29, 1671.	53	305
Apl. 30, 1666.	———, Leonard, Scarbrough, Jan. 28, 1666.	48	277
Apl. 30, 1668.	———, Margaret, Yateholme, (bur. Almonbury), widdow, Aug. 23, 1666.	49	264
July 31, 1668.	———, Mary, Bilsdale, widdow, Dec. 5, 1665.	49	135
Aug. 14, 1672.	———, Susanna, Elmhirst, par. Cawthorne, widdow, Aug. 5, 1672.	53	223

<sup>1</sup> "Little Ribston" in Prerogative Act Book.<sup>2</sup> "Hallifax" in Pontefract Act Book.



WILLS IN THE YORK REGISTRY.

41

A.D. 1666 TO 1672.

	Vol.	Fol.
Nov. 6, 1671. Greene, Thomas, Himsworth, Sep. 25, 1671.	52	61
Dec. 14, 1670. ———, William, Elmhirst, par. Cawthorne, gent., Aug. 28, 22 Chas. II.	51	355
May 23, 1670. ———, William, Micklethwaite, par. Cawthorne, gentleman, Feb. 26, 1669.	51	526
Jun. 23, 1668. Greenwood, Robert, Westerton, par. West Ardisley, (bur. East Ardisley), gent., May 19, 1668.	49	294
Dec. 17, 1670. ———, Thomas, thelder, the Edge in Heptonstall, yeoman, Oct. 28, 1663.	51	469
Aug. 1, 1670. Greenfeld, Robert, Gedling, co. Notts., yeoman, Apl. 8, 1670.	51	5
Apl. 28, 1671. ———, William, Humbleleyside, par. Sandall Magna, labourer, Mar. 13, 1670.	52	268
Jun. 29, 1666. Greengate, Thomas, Bradford, yeoman, Sep. 10, 1664.	48	271
Apl. 30, 1668. Greenwood, Abraham, Warley, yeoman, Mar. 22, 1667.	49	37
Oct. 15, 1672. ———, Grace, Blackshawhead in Stansfeld, widdow, Jan. 18, 1666.	53	139
May 28, 1669. ———, John, Rattonrowe in Sowerby, par. Hallifax, Sep. 21, 1668.	50	111
May 11, 1670. ———, Thomas, thelder, the Nooke in Wadsworth, clotheir, Jan. 22, 1669.	51	527
Jan. 10, 1666. ———, William, Feildhead in Stanfeild, par. Heptonstall, clothier, Dec. 23, 1666.	48	749
Gregg, Richard, Ripon, taylor, Oct. 19, 1670.	52	102
Mar. 30, 1672. ———, Roger, Myrehouse in Bassenthwaite, Jan. 17, 1670; cod., Dec. 21, 1671.	53	445
Apl. 29, 1668. Gregson, Roger, Thorne, baker, Feb. 10, 1667.	49	6
Nov. 28, 1671. Grenuppe, Roger, Beverley, (bur. St. John's ch.), tallowchanler, Oct. 9, 1671.	52	301
Dec. 5, 1666. Gresham, Alvery, Brampton, par. Cantley, yeoman, Dec. 23, 1660.	48	42
Jun. 19, 1667. ———, Sarah, relict of John G., Doncaster, Jun. 21, 1667.	48	445
Apl. 22, 1671. Grice, Anne, Yorke, spinster, Feb. 12, 1670.	52	357
Aug. 23, 1671. Grime, John, Egborough, par. Kellington, <sup>1</sup> (bur. Swayth), yeoman, Feb. 4, 1666.	52	127
Mar. 12, 1671. <sup>2</sup> Grimeshawe, Richard, the elder, Hebdenbridge in Heptonstall, yeoman, Mar. 24, 1670.	52	244
Jun. 11, 1667. Grinder, William, Kirksmeaton, husbandman, Feb. 8, 1666.	48	418
Mar. 17, 1672. <sup>3</sup> Grineshaghe, Roger, East Marton in Craven, abt. Sep. 1, 1672.	53	538
Apl. 20, 1670. Grinshaw, John, Essington in Holdernes, yeoman, Mar. 2, 1669.	51	105
Dec. 20, 1672. Grococke, William, Thoroton, co. Notts., husbn., July 14, 1671.	53	496
Jan. 9, 1667. Groome, Christopher, Siglesthorne in Holdernes, husbn., Dec. 4, 1647.	48	496
Oct. 22, 1667. Gudrick, Thomas, Eastmarkham, co. Notts., yeom., Nov. 20, 1666.	48	716
Aug. 15, 1670. Guest, John, Notton, par. Royston, husbandman, July 26, 1669.	51	406
Feb. 17, 1672. Gunnell, Michael, Balderton, co. Notts., husbn., abt. Aug. 24, 1672.	53	476
Oct. 2, 1672. Gunson, Ursula, Yorke, widdow, Oct. 25, 1661.	48	164
Oct. 2, 1672. Gunthorpe, John, Kirsall, par. Knesall, co. Notts., yeoman, Dec. 27, 1671.	53	464
* July 31, 1666. Guy, John, late of York and now of Steeton in Craven, batchelor, July 24, 1666.	48	379
Jun. 30, 1666. Gyles, John, Beverley, (bur. St. Maries), taylor, Sep. 19, 1658.	48	307
Jun. 30, 1666. ———, Marmaduke, Baynton, grassman, May 14, 1666.	48	306
Jun. 30, 1666. ———, William, Tibthorpe, grasse man, Feb. 28, 1665.	48	306
Jan. 29, 1672. Hackett, Nicholas, Tickhill, yeoman, Sep. 3, 24 Chas. II.	53	3
Oct. 31, 1670. Hadlesay, Michael, Marfleete, Mar. 1, 1669.	51	366
Apl. 6, 1672. Haggitt, John, Boorehouse hill in Holdernes, (bur. Paggill), husbn., Mar. 5, 1669.	53	419
Oct. 15, 1666. ———, Robert, Easington in Holdernes, yeoman, 29 of the 3rd month, 1665.	48	219
Oct. 12, 1670. Hague, George, Bargh, par Darton, (bur. Burton), husbandman, July 30, 1670.	51	241

<sup>1</sup> Written "Kellington."

<sup>3</sup> "Grimeshawe" in Craven Act Book.

<sup>2</sup> See also Grineshaghe.

A.D. 1666 TO 1672.

		Vol.	Fol.
Apl. 5, 1667.	Hague, Isaack, Beverley, gent., Feb. 24, 1666.	48	731
Apl. 22, 1667.	—, John, Elliott laine, par. Ecclesfeild, nayler, May 14, 1666.	48	130
Sep. 12, 1671.	—, Joshua, Farnley, yeoman, May 12, 1671.	52	102
Apl. 27, 1669.	—, William, Burley, par. Leedes, (bur. Heddingley), clothier, May 25, 1668.	50	306
Oct. 1, 1668.	Haigh, Frances, Hollinhouse, chap. Bradfeild, spinster, Mar. 23, 1667.	49	266
Dec. 20, 1671.	—, John, Denby, yeoman, Feb. 27, 1670.	52	308
Mar. 10, 1670.	—, John, Thurleston, par. Penniston, yeoman, July 21, 1667.	51	536
May 6, 1671.	—, Richard, Woolley, clothier, Mar. 7, 1670.	52	213
Apl. 22, 1667.	—, William, the elder, Thurleston, yeoman, Dec. 9, 1665.	48	129
May 5, 1666.	Halehead, James, Kirkeland neare K[irkbey] Kendall, co. Westmerland, yeom., Apl. 8, 1666.	48	287
Apl. 29, 1670.	Hall, Alice, East Markham, widd., May 22, 1660.	51	306
Dec. 15, 1670.	—, Anne, Dunswell, par. Cottingham, late wife of John H. of the same place, Apl. 22, 1670.	51	251
Feb. 5, 1668.	—, Anne, Piningley, co. Notts., widdow, Jan. 17, 1668.	49	177
Feb. 7, 1666.	—, Anne, Lastingham, spinster, abt. Jan. 31, 1666.	48	147
Mar. 20, 1670.	—, Anne, Lowe Worsell, widdow, Dec. 24, 1670.	51	610
May 7, 1672.	—, Anne, Rossington, widdow, Nov. 11, 1671.	53	112
Mar. 17, 1672.	—, Elizabeth, Kighley, Nov. 14, 1671.	53	538
Jun. 11, 1669.	—, Ellis, Newby, spinster, Apl. 7, 1669.	50	398
Dec. 12, 1667.	—, Francis, Harworth, co. Notts., yeoman, Aug. 23, 1667.	48	486
Nov. 15, 1666.	—, Francis, Nottingham, wollen draper, July 28, 1657.	48	232
Mar. 30, 1668.	—, Frederic, Berrithorp, husbandman, Aug. 24, 1667.	49	314
May 18, 1669.	—, Gartrude, Wigan, co. Lanc., relic of the Rt. Rev. Father in God, George, late Lord B <sup>pp</sup> of Chester, Feb. 27, 1668.	50	151
Nov. 11, 1668.	—, George, D.D., bishopp of Chester, Aug. 22, 1668.	49	127
Nov. 16, 1669.	—, George, Nottingham, gentleman, Sep. 29, 1669.	50	387
Apl. 20, 1668.	—, James, East Markham, (co. Notts.), Apl. 1, 1643.	49	323
July 30, 1668.	—, John, Seamer in Pickering lith, May 8, 1668.	49	286
Apl. 23, 1672.	—, John, Westmillwes, tnsbp. Mirfeild, yeoman, July 14, 1671.	53	37
Feb. 10, 1670.	—, Lawrence, Colston Bassett, co. Notts., bricklayer, Jan. 14, 1670.	51	211
Oct. 11, 1670.	—, Leonard, Lazenby, (bur. Danby upon Wiske), yeoman, Aug. 26, 1663.	51	155
Aug. 17, 1670.	—, Mary, Awckley, co. Notts., widdow, Feb. 18, 1669.	51	17
Jun. 10, 1671.	—, Matthew, Foushaw, husbandman, Aug. 21, 1670.	52	464
May 6, 1670.	—, Richard, thelder, Hallom, par. Sheffield, yeoman, Oct. 12, 1669.	51	312
Mar. 5, 1671.	—, Richard, Keighley, clothier, Oct. 13, 1669.	52	510
Nov. 26, 1667.	—, Richard, South Marnham, co. Notts., yeoman, Jun. 14, 1667.	48	642
Mar. 6, 1668.	—, Robert, Beeston, co. Notts., skeane worker, Aug. 15, 1668.	49	195
Jan. 18, 1671.	—, Robert, Boothtowne, gent., Dec. 12, 1671.	52	62
Feb. 4, 1669.	—, Robert, Brotton, Aug. 28, 1669.	50	8
Mar. 13, 1666.	—, Robert, East Ardsley, Jan. 12, 1666.	48	166
Dec. 26, 1670.	—, Robert, Rossington, yeoman, Nov. 29, 1670.	51	245
Aug. 25, 1670.	—, Robert, Whenbie, May 3, 1670.	51	20
Jan. 20, 1669.	—, Rowland, Thurgarton, co. Notts., laborer, Nov. 4, 1669.	50	45
May 7, 1672.	—, Salomon, Greate Kelke, <sup>1</sup> husbandman, Apl. 15, 1672.	53	121
Apl. 20, 1671.	—, Thomas, Rawmarsh, yeoman, Feb. 19, 1670.	52	254
Feb. 3, 1670.	—, Thomas, Rossington, yeoman, Jun. 28, 1670.	51	132
Oct. 8, 1670.	—, Thomas, Sandall Magna, yeoman, July 12, 1666.	51	303
	—, Thomas, Sandall Magna, yeoman, July 8, 1669.	51	492
Oct. 31, 1670.	—, William, Bolton upon Dearne, yeoman, Aug. 25, 1670.	51	582
Sep. 26, 1668.	—, William, Finingley, co. Notts., yeoman, Aug. 26, 1668.	49	340
Aug. 9, 1666.	—, William, Ganthorpe, <sup>2</sup> co. Notts., laboringman, Mar. 19, 1660.	48	323
Jan. 20, 1671.	—, William, Seaton Roos, yeoman, Jan. 2, 1671.	52	66
	—, William, Yorke, (bur. St. Martin, Micklegate), sadler, Jun. 2, 1665.	48	660
Sep. 27, 1667.	— <i>als.</i> Vickers, Everilday, [wife of Daniel H. of Doncaster], abt. Jun. 20, 1667.	48	459

<sup>1</sup> Bur. "in a place called Kelke buryeing place being within the lordship of Gemling."<sup>2</sup> "Ganthorpe" in Nottingham Act Book.

A.D. 1666 TO 1672.

		Vol.	Fol.
July 10, 1667.	Hallely, Michael, Holmes Chappell in Cliviger, co. Lanc., husbn., Nov. 7, 1648.	48	628
Nov. 1, 1667.	Halliday, George, Cowlam, yeoman, Feb. 23, 1665.	48	528
Mar. 12, 1672.	———, Robert, Morley, Dec. 8, 1671.	53	386
Oct. 20, 1669.	———, William, South Leverton, co. Notts., husbn., Mar. 29, 1669.	50	341
Nov. 10, 1669.	Halliley, Anthony, Breareley, (bur. Fellicircke), Apl. 20, 1669.	50	389
Sep. 23, 1669.	———, Martin, South Milfoord, yeoman, Jun. 17, 1669.	50	427
May 23, 1668.	———, William, South Milford, yeoman, Mar. 15, 1667.	49	245
Nov. 13, 1666.	Halliwell, James, [Wakefeild], Aug. 12, 1664.	48	37
May 17, 1670.	Hallworth, William, Tosside within the monastery of Sawley, (bur. Boulton), husbn., Nov. 14, 1666.	51	532
July 26, 1666.	Hallyday, John, Kaingham, Nov. 10, 1664.	48	303
Mar. 6, 1667.	Halme, William, Sutton, gent., Feb. 24, 1663.	48	708
Dec. 9, 1669.	Hammond, Henry, York, Oct. 17, 1668.	50	1
Jan. 14, 1672.	———, Thomas, York, pewterer, Aug. 30, 1671.	53	194
July 10, 1671.	Hamond, Bartholomew, Syerstone, co. Notts., yeoman, Apl. 22, 1671.	52	401
Jun. 4, 1668.	———, Peter, Shereburne, husbandman, Nov. 10, 1666.	49	20
Aug. 22, 1666.	———, William, Horton, Sep. 10, 1665.	48	3
Oct. 25, 1667.	Hanck, Gilbert, Newark, co. Notts., apothecary, Jun. 25, 1666.	48	676
May 24, 1672.	Hancker, James, The Levell, par. Hatefeild, yeoman, Dec. 2, 1671.	53	407
Jan. 12, 1669.	Hancocke, Edward, Waddington, Jun. 28, 1669.	50	32
Sep. 20, 1671.	———, Thomas, Sheffeld, buther ( <i>sic</i> ), July 28, 1669.	50	410
Apl. 20, 1671.	Handsley, John, Stoneferrey, par. Sutton in Holderness, husbn., Feb. 12, 1670.	52	371
Dec. 24, 1670.	Haneworth, Mathew, the Viewes, par. Bradford, yeoman, Dec. 13, 1667.	52	558
Jan. 22, 1672.	Hansley, Elizabeth, Kingston upon Hull, widow, Feb. 24, 1669.	51	513
Jun. 11, 1667.	Hanson, Edward, Carleton, par. Pontefract, mason, May 3, 1670.	53	437
July 1, 1667.	———, Francis, Thorne, yeoman, Sep. 23, 1666.	48	409
May 28, 1669.	———, Mary, Bankend in Dalton, par. Kirkheaton, spinster, Oct. 13, 1666.	48	630
Oct. 18, 1667.	———, Robert, Bankhouse, tnsnp. Quarmby, yeoman, Dec. 12, 1667.	50	155
May 21, 1667.	———, Thomas, Sharleston, par. Warmefield, yeom., Sep. 13, 1666.	48	713
Aug. 5, 1669.	Hardacre, Roger, Rawdon, Apl. 13, 1667.	48	198
Dec. 5, 1666.	Hardcastle, Bryan, Little Ribston, (bur. Spofforth), labourer, May 28, 1669.	50	228
Aug. 8, 1666.	———, Elizabeth, Silkeston, widow, July 27, 1661.	48	43
Sep. 13, 1669.	———, John, Batley, yeoman, Nov. 18, 1662.	48	383
Nov. 28, 1667.	———, Samuell, Beverley in Nedderdle, (bur. Pateleybridge), husbn., Oct. 2, 1662.	48	97
Jun. 26, 1668.	———, Thomas, Gildersome, par. Batlay, yeoman, Mar. 15, 1668.	50	130
Mar. 16, 1668.	———, Thomas, Leedes maineriding, blacksmith, Sep. 25, 1665.	48	272
Apl. 9, 1669.	Harde, George, Anlaybe in co. of Kingston upon Hull, (bur. Church Elley), Oct. 24, 1665.	48	649
Nov. 4, 1668.	Hardestie, Thomas, Rigton, par. Kirkby overblowes, Feb. 26, 1667.	49	297
Mar. 16, 1668.	Harding, Richard, Kildall, husbandman, Jan. 20, 1668-9.	49	234
Apl. 9, 1669.	Hardistye, Peter, Leedes Kirkgate, clothworker, Jan. 5, 1668; cod., Mar. 12, 1668.	50	308
Feb. 21, 1671.	———, William, Leedes, merchant, May 26, 1664.	48	423
May 3, 1666.	Hardmett, John, the elder, Ruddington, co. Notts., yeoman, Dec. 10, 1665.	48	342
Dec. 30, 1669.	———, Richard, Ruddington, co. Notts., yeoman, Dec. 5, 1671.	52	175
Mar. 14, 1669.	Hardwicke, George, Hovingham, yeoman, Feb. 5, 1665.	48	280
Nov. 28, 1669.	———, Richard, Hovingham, yeoman, Jun. 18, 1667.	50	442
*Mar. 28, 1667.	———, Thomas, Middleton in Wharfedale, (bur. Ilkeley), Dec. 20, 1668.	50	367
Nov. 4, 1668.	Hardy, Alee, Hutton Cranswicke, widow, Oct. 6, 1669.	50	27
Dec. 20, 1670.	———, Christopher, York, baker, Nov. 24, 1666.	48	725
Mar. 23, 1668.	———, Jane, Hilston in Holderness, widow, Aug. 18, 1668.	49	451
Apl. 15, 1670.	———, Richard, Hunsley, (bur. Rowley), yeoman, Oct. 15, 1670.	51	357
	———, Thomas, Hutton Cranswicke, husbandman, Jan. 17, 1668.	49	481
	Hardye, Nicholas, Bridlington, skinner, Aug. 25, 1669.	51	63

A.D. 1666 TO 1672.

		Vol.	Fol.
Mar. 18, 1669.	Hardye, Thomas, Bridlington, yeoman. <i>No date.</i>	50	379
May 10, 1670.	Harestaffe, Gervasse, Attercliffe, gentleman, Feb. 9, 1669.	51	533
Oct. 31, 1666.	Hargrave, John, Wakefield, sheargrinder, Apl. 9, 1666.	48	35
Oct. 1, 1669.	—, Ralfe, Linton in Craven, yeoman, Feb. 23, 1668.	50	360
May 17, 1670.	Hargraves, Anne, Tosside, widow, Jun. 14, 1665.	51	531
July 26, 1670.	—, Henry, Burnsall, husbandman, July 10, 1663.	51	2
May 28, 1669.	—, Issabell, Great Horton, par. Bradford, widdow, Jan. 17, 1662.	50	156
	—, Mary, tnsbp. Middup, spinster, Jun. 20, 1666.	48	773
Dec. 17, 1668.	—, Robert, Cowling hill, par. Kildwicke, yeoman, Mar. 15, 1667.	49	364
Jun. 30, 1671.	Hargreave, John, Barkhouse, tnsbp. Cawthorne, tanner, Sep. 12, 1670.	52	452
Apl. 20, 1668.	Hargreaves, Christopher, Wakefeild, yeoman, Feb. 7, 1663.	49	50
Jun. 8, 1668.	—, John, Greenfeild, co. Lanc., (bur. Coulne), yeoman, Jan. 1, 1667.	49	398
July 26, 1670.	—, John, Stothill in Cowling, par. Kildwick, yeoman, Jan. 8, 1668.	51	1
Jun. 8, 1668.	—, John, late of Thornton and now of Swinden, May 4, 19 Chas. II.	49	217
May 15, 1667.	—, Richard, Edge end in Little Marsden, co. Lanc., yeoman, Dec. 10, 1666.	48	190
Jan. 16, 1670.	—, Thomas, Mire close, tnsbp. Colling in Craven, yeoman, Oct. 27, 22 Chas. II.	51	287
Jun. 2, 1671.	—, William, Carlton in Craven, feltmaker, Nov. 5, 1670.	52	450
Dec. 20, 1669.	Hargreives, Isabell, Arneford, par. Long Preston, spinster, abt. Apl. 28, 1669.	50	32
Nov. 4, 1672.	Harker, John, Skugdale, par. Whorlton, yeoman, July 26, 1670.	53	188
Nov. 4, 1672.	—, Leonard, Skugdale, par. Whorlton, yeoman, May 22, 1672.	53	184
Aug. 2, 1670.	Harland, Mathew, Egton bridge, abt. Dec. 4, 1669.	51	411
May 21, 1669.	—, William, Newlis, (bur. Helmsley), Feb. 23, 1668.	50	153
Oct. 4, 1670.	Harlin, Robert, Sicklinhall, (bur. Kirkbyoverblowes), July 20, 1669.	51	154
Dec. 5, 1666.	Harnes, Nathaniell, Coddington, co. Notts., labourer, Jan. 18, 1663.	48	44
Dec. 20, 1672.	Harnis, John, Orston, co. Notts., labourer, Jun. 10, 1672.	53	496
Mar. 16, 1667.	Harpeham, John, Moorehouse, par. Laxton, co. Notts., Jun. 8, 1667.	48	601
July 10, 1672.	Harper, William, sen., Cottingham, yeoman, Apl. 26, 1669.	50	127
	Harpham, Robert, thelder, Marfleete in Holderness, gent., Mar. 20, 1670.	53	127
May 27, 1668.	Harris, William, Doncaster, yeoman, Mar. 30, 1667.	49	242
*Nov. 14, 1667.	Harrison, Anne, Leedes, spinster, abt. Oct. 23, 1667.	48	680
Mar. 20, 1670.	—, Anne, Runswicke, widdow, abt. July 31, 1670.	51	395
Mar. 16, 1670.	—, Anne, Swillington, abt. Nov. 1670. (Entered twice).	51	586 & 608
Apl. 28, 1668.	—, Edward, Idshp. Egton, par. Lyth, yeoman, Feb. 1, 1667.	49	38
Apl. 1, 1669.	—, Elizabeth, widdow, relict of Thomas H. late of Scarbrough, fisherman, dec., Dec. 10, 1668.	50	63
Jun. 6, 1667.	—, George, [Danby], May 6, 1667.	48	386
Oct. 22, 1667.	—, James, Bothamsell, (co. Notts.), Mar. 17, 1666.	48	718
Aug. 7, 1667.	—, James, Whitbye, boatbuilder, Jan. 24, 1666.	48	543
Jun. 1, 1670.	—, Jane, par. Middlesbrough, widdow, Feb. 2, 1663.	51	430
Aug. 30, 1667.	—, John, Barkisland, clothier, Nov. 30, 18 Chas. II.	48	562
July 21, 1670.	—, John, Byland abbey, (bur. Coxwold), milner, Apl. 15, 1669.	51	487
Apl. 29, 1670.	—, John, East Markham, co. Notts., labourer, abt. Feb. 3, 1669.	51	309
Oct. 12, 1670.	—, John, Guisley, clothier, Jun. 9, 1666.	51	150
Aug. 30, 1667.	—, John, thelder, Kingston upon Hull, (bur. St. Maries), gent., Mar. 21, 1665.	48	559
July 3, 1672.	—, John, New Malton, draper, Aug. 9, 1671.	53	266
Nov. 27, 1668.	—, Richard, Harpham, husbandman, Aug. 24, 1668.	49	124
Jun. 22, 1672.	—, Richard, Rotsey, May 12, 1672.	53	23
Nov. 17, 1668.	—, Robert, the Rigg, constabery of Rowsby, carpenter, Nov. 9, 1666.	49	113
*Apl. 3, 1667.	—, Robert, Stubhouse, par. Harwood, yeoman, Oct. 27, 1666.	48	729

A.D. 1666 TO 1672.

		Vol.	Fol.
Apl. 9, 1668.	Harrison, Thomas, Howden, draper, Mar. 15, 1666.	49	45
	———, Thomas, Runswick, fisherman, Nov. 9, 1668; cod., Nov. 28, 1668.	49	230
Dec. 22, 1670.	———, Thomas, South Leverton, co. Notts., blacksmith, Oct. 7, 1670.	51	428
Jan. 16, 1671.	———, Thomas, South Leverton, co. Notts., wheelwright, Apl. 10, 1671.	52	59
	———, Thomas, Yorke, habberdasher, Mar. 9, 1665.	48	52
Apl. 25, 1672.	———, William, Bulmer, Apl. 7, 1671.	53	277
Dec. 3, 1670.	———, William, [Grove, (co. Notts.)], Sept. 22, 1670.	51	554
Apl. 8, 1671.	———, William, Kexby, husbandman, Oct. 17, 1670.	52	351
May 17, 1669.	———, William, Scarbrough, Feb. 6, 1668.	50	313
Nov. 23, 1671.	Hart, Susanna, Sutton in Holderness, Jan. 7, 1670.	52	488
Apl. 25, 1671.	Harteshorne, Michael, Claworth, co. Notts., yeoman, Apl. 2, 1670.	52	209
Nov. 7, 1672.	Hartforth, Mary, par. Christ ch., Yorke, widdow, Jan. 9, 1665.	53	152
Sep. 4, 1672.	Hartley, Agnes, Foxupp, par. Arnecliffe, widdow, abt. Sep. 16, 1671.	53	457
July 1, 1667.	———, Barnard, Winewall, forrest of Trawden, co. Lanc., yeoman, May 31, 1667.	48	618
Sep. 12, 1666.	———, Henry, Kirkecloughe, par. Colne., co. Lanc., yeoman, May 27, 1665.	48	241
Dec. 7, 1670.	———, John, the elder, Hartley brooke, par. Ecclesfeild, yeoman, July 12, 1669.	51	353
July 8, 1671.	———, John, Hau [k]sworth, tanner, Apl. 25, 1671.	52	83
Sep. 1, 1669.	———, John, Rough lee in forrest of Pendle, [par. Newchurch], co. Lanc., yeoman, Jun. 16, 1668.	50	226
Feb. 6, 1667.	———, Richard, Manchester, co. Lanc., gent., Jan. 26, 1657.	48	658
Oct. 1, 1669.	———, Thomas, Cowhill in Craven, par. Lengprestann, Mar. 2, 1652.	50	359
Jun. 10, 1667.	———, Thomas, thelder, Hallifax, yeoman, Mar. 9, 19 Chas. II.	48	397
Sep. 1, 1669.	———, William, Admergill, par. Colne, and in co. of York, yeoman, Jun. 8, 1669.	50	124
Apl. 19, 1666.	———, William, Northowrom, clothier, May 21, 1665.	48	350
Dec. 29, 1670.	Harton, Richard, Wickham, gent., Apl. 30, 1668.	51	475
Feb. 26, 1672.	Hartus, George, Glasedale, par. Danby, yeoman, July 2, 1672.	53	331
Apl. 8, 1667.	———, John, Farnedayle, yeoman, May 14, 1666.	48	732
Feb. ult., 1670.	Harvey, Samuel, Newark upon Trent, co. Notts., cottonweaver, Oct. 29, 1670. (Entered twice).	51	591 & 602
	Harwood, Miles, Glasedale, tayler, Mar. 4, 1668.	50	288
Apl. 28, 1668.	———, Percevell, Litle Ayton, Feb. 27, 1667.	49	41
Jun. 29, 1670.	———, Richard, Welborne, yeoman, May 1, 1670.	51	492
Jun. 25, 1671.	———, William, Potter Brompton, par. Ganton, laborer, Sep. 7, 1670.	52	464
Mar. 23, 1667.	———, William, Spitle, par. Willerby, Nov. 7, 1666.	48	116
Sep. 1, 1668.	Haslame, Ellis, Ratchdale, co. Lanc., yeoman, Jan. 17, 1666.	49	337
July 10, 1671.	Hasleby, Elisabeth, Balderton, co. Notts., widdow, Jan. 14, 1667.	52	399
Oct. 12, 1670.	Hassard, William, Redhill, par. Ratcliffe upon Soare, co. Notts., gent., Aug. 21, 1670.	51	462
Nov. 22, 1670.	Hassell, John, Thornton in Pickeringlith, abt. Oct. 3, 1670.	51	419
Apl. 29, 1670.	Hastings, Peter, Carleton Baron in Lindrick, co. Notts., cottager, Nov. 25, 1666.	51	182
May 26, 1670.	Hatfeild, Joshua, Thwonge, Almonburie, Dec. 27, 21 Chas. II.	51	163
Oct. 8, 1668.	Hathornwhite, John, Heckmondwicke, (bur. Birstall), taylor, Apl. 26, 1668.	49	129
May 20, 1668.	Haton, Christopher, Hessell. <i>No date.</i>	49	247
Sep. 15, 1669.	Hatter, William, Sutton upon Darwent, E.R., husbandman, Aug. 15, 1669.	50	424
Apl. 20, 1671.	Hattersley, Nicholas, Hurley, par. Wath upon Dearne, carpenter, Feb. 25, 1670.	52	120
May 6, 1671.	———, Thomas, Linfett, par. Wath, yeoman, Oct. 20, 1670.	52	209

1 "Thomas" in the will, but signed "Christopher" and "Christopher" in Harthill Act Book.

A.D. 1666 TO 1672.

		Vol.	Fol.
Dec. 22, 1670.	Hattersley, Thomas, Shireoakes, par. Workesopp, co. Notts., wheelwright, Oct. 21, 1670.	51	426
May 24, 1670.	Houghton, Thomas, Stainford, par. Hatfeild, husbandman, Dec. 26, 1669.	51	538
Apl. 8, 1668.	Haukesworth, Richard, Denbie, yeoman, Apl. 13, 1667.	49	11
Jun. 4, 1668.	—————, Thomas, Hunslett, minister of the Gospell, Aug. 7, 1665.	49	20
Nov. 11, 1670.	Havercroft, Elizabeth, Adlingfleete. <i>No date.</i>	51	58
Apl. 20, 1668.	Hawke, Thomas, Woodhouse, par. Blith, co. Notts., husbn., Apl. 24, 1667.	49	318
Oct. 13, 1671.	Hawkes, John, Little Ribston, abt. Dec. 20, 1671.	52	108
Oct. 22, 1667.	Hawkesmore (Hawksworth in Act Book), Susanna, Upton, par. Headon, co. Notts., wid., Jan. 10, 1666.	48	721
Sep. 12, 1666.	Hawkesworth, Abraham, Wheatley hill, yeoman, May 18, 1666.	48	9
Nov. 12, 1667.	—————, Godfrey, Coates, par. Silkston, yeoman, Nov. 29, 1666.	48	538
Oct. 9, 1671.	—————, Peter, Cawthorne lanes, par. Cawthorne, husbn., May 1, 1671.	52	436
Mar. 8, 1666.	Hawksley, Elizabeth, par. St. Nich., Nottingham, widow, "latter end of Jan. or abt. the beginning of Feb. last past." <sup>1</sup>	48	93
Dec. 5, 1671.	Hawksworth, Robert, Walkeringham, co. Notts., husbn., Sep. 26, 1671.	52	318
Oct. 22, 1667.	————— (in Act Book, Hawkesmore in Register), Susanna, Upton, par. Headon, co. Notts., wid., Jan. 10, 1666.	48	721
Mar. 12, 1672.	—————, William, Barmby upon Dun, yeoman, Apl. 6, 1663.	53	522
Oct. 20, 1671.	Hawmond, Jonas, the Birkés in Horton, par. Bradford, yeoman, Sep. 5, 1670.	52	10
Sep. 11, 1666.	Hawood, Humphrey, South Dalton, husbandman, Jun. 6, 1666.	48	332
Dec. 16, 1671.	Hawton, Matthias, Pontefract, yeoman, Apl., 1668.	52	171
	Hawxwell, Anne, Rippon, spinster, Nov. 30, 1666.	48	743
July 30, 1669.	—————, James, Well, tayler, May 8, 1669.	50	233
Mar. 20, 1671.	Hay, Dennis, Sutton upon Trent, co. Notts., taylor, Apl. 21, 1671.	52	242
Aug. 8, 1666.	——, John, Aislaby, (bur. Midleton), yeoman, Jan. 6, 1665.	48	316
July 10, 1672.	——, John, (bur. Swine), May 2, 1672.	53	131
Nov. 18, 1667.	——, Richard, Kingston upon Hull, Aug. 16, 1667.	48	681
Mar. 25, 1671.	——, Robert, Appleton [Robuck], carpenter, Jan. 19, 1670.	52	576
Apl. 6, 1670.	Hayne, Francis, Thurgarton, co. Notts., yeoman, Feb. 3, 1669.	51	387
Jan. 4, 1669. <sup>2</sup>	Hayneworth, Thomas, Morton, par. Bingley, abt. Nov. 14, 1669.	50	37
Sep. 20, 1671.	Hayton, Margaret, Anlabie in the co. of Hull, widow, Jun. 28, 1671.	52	393
July 21, 1669.	——, Roger, Anlabie, (bur. Kirkelley), Apl. 1, 1667.	50	296
	Haywood, John, Leedes, yeoman, Aug. 29, 1667.	48	470
Apl. 26, 1666.	Hazard, Robert, Wilford, (co. Notts.), husbandman, Nov. 12, 1656.	48	348
Apl. 6, 1670.	Hazard, Robert, Laxton, co. Notts., Oct. 12, 1669.	51	174
Dec. 19, 1671.	Hazlegrave, Jane, Calvesgrave, par. Himsforth, wid., July 20, 1671.	52	304
Sep. 13, 1672.	Headley, Christopher, Scarbrough, master and mariner, Feb. 17, 1671.	53	260
Feb. 10, 1669.	Headon, Edward, Staxton, Sep. 8, 1669.	50	471
July 10, 1672.	——, Jane, Pattrington, widow, Jan. 13, 1670.	53	313
Nov. 4, 1668.	——, John, Pattrington in Holderness, husbn., July 23, 1668.	49	450
July 29, 1669.	——, Thomas, Hatfeild, Oct. 19, 1668.	50	178
Feb. 8, 1670.	Healey, John, Heyley, par. Batley, felmonger, Feb. 15, 1666.	51	210
July 1, 1667.	Heardson, Thomas, Badsworth, gent., Mar. 26, 1667.	48	631
	Heath, John, Chester, habberdasher, July 26, 1665.	50	246
July 22, 1669.	Heaton, Christopher, Anlabie, in the co. of the towne of Kingston on Hull, batchlor, Jan. 18, 1667.	50	297
Dec. 14, 1670.	——, Dorothy, [Doncaster], Sep. 16, 1670.	51	468
May 28, 1667.	——, Francis, thelder, Moorehouse, yeoman, Aug. 19, 1663.	48	206
	——, Joseph, Hawen, par. Bingley, clothier, abt. Jan. 4, 1665.	48	672
Apl. 19, 1666.	——, William, sen., the Oulesopp in Stanbury, par. Hurworth, yeoman, Feb. 17, 1662.	48	61

<sup>1</sup> Date of affidavit, Oct. 30, 1666.<sup>2</sup> Probate Act entered in both Craven and Nottingham Act Book under this date.

A.D. 1666 TO 1672.

		Vol.	Fol.
July 4, 1671.	Heave, Edward, Remp[s]ton, co. Notts., yeoman, Oct. 18, 1670.	52	517
Nov. 15, 1670.	Heavisides, Dorothy, North Stanley, widdow, Oct. 15, 1670.	51	90
Nov. 15, 1670.	———, Thomas, North leas, yeoman, May 17, 22 Chas. II.	51	88
Sep. 20, 1667.	Hebb, Margery, Costocke <i>a/s</i> , Cotlingstocke, co. Notts., (bur. Rems- ton), widdow, Jun. 13, 1667.	48	454
Oct. 20, 1669.	Hebden, William, Lowbishopside in Nidderdale, (bur. Patelaybriggas), yeoman, Jan. 6, 1668.	50	251
Aug. 13, 1668.	Heblethwaite, Thomas, Norton, knight, Jun. 19, 1668.	49	434
July 8, 1670.	Hebton, Ann, North Cave, widdow, Dec. 23, 1669.	51	194
Sep. 21, 1666.	———, John, [Killerbey], (bur. Caton), Aug. 3, 1666.	48	247
Sep. 4, 1672.	Helliwell, Eden, Upper Dearpley in Sowerby, par. Hallifax, widdow, late wife of Jonas H. of Longedge, dec., Dec. 28, 1661.	53	460
	———, Matthew, Midgley, clothier, Apl. 18, 1670.	51	442
Apl. 8, 1671.	Hellwis, Thomas, Balderstonne, <sup>1</sup> co. Notts., gentleman, Aug. 8, 1666.	52	112
Feb. 12, 1667.	Helme, James, Robinhood bay, (bur. Fyling), fisherman, Mar. 31, 1655.	48	511
Feb. 13, 1670.	———, Mary, Weatherby, (bur. Spofford), widdow Nov. 23, 1670.	51	269
Apl. 28, 1668.	———, Robert, Hesslehead, Idshp. Egton, husbandman, Feb. 5, 1667.	49	40
Jun. 24, 1672.	Hembrough, Averill, Drax, Aug. 15, 1670.	53	487
	———, Robert, Drax, Jan. 4, 1666.	48	608
Sep. 24, 1669.	———, Thomas, Rusholme, par. Drax, husbandman, Dec. 12, 1668.	50	428
July 22, 1672.	———, William, Skuth, par. Drax, husbandman, July 8, 1672.	53	217
Oct. 20, 1666.	Hemingway, Abraham, Lepton, free mayson, July 19, 1666.	48	32
Mar. 31, 1671.	———, John, Sheffield, carrier, Nov. 24, 1670.	52	423
July 6, 1668.	———, Michael, Lightliffe, tnsbp. Hipperholme, yeom., Apl. 8, 1668.	49	36
Apl. 24, 1667.	Hemsley, John, Carnaby, yeoman, Oct. 29, 1665.	48	135
Dec. 8, 1670.	———, John, Kingston upon Hull, yeoman, May 10, 1669.	51	469
Mar. 16, 1667.	———, Peter, Normanton, par. Plumtree, co. Notts., yeoman, Dec. 1, 1667.	48	594
July 30, 1668.	Hennock, Philip, par. Thorne, May 3, 1668.	49	281
Feb. 17, 1672.	Henshaw, Edward, "heretofore rector of Fledburgh, co. Notts., clerke, but now forced there from by unjust violence," <sup>3</sup> Oct. 20, 1670.	53	475
Nov. 29, 1670.	Henson, John, Widmerpoole, (co. Notts.), Oct. 21, 1670.	51	58
Oct. 10, 1672.	Henton, Libbeus, Kingston upon Hull, joyner, Oct. 7, 1671.	53	298
May 2, 1668.	Hepton, Richard, North Cave, yeoman, Mar. 26 (sic).	49	397
Jan. 20, 1670.	Hepworth, Edward, Mirfeild, Sep. 14, 1670.	51	450
Jan. 31, 1667.	———, Thomas, Hopton, par. Marfeild, clothier, Feb. 20, 1666.	48	499
Nov. 19, 1666.	Heron, Thomas, Darton, nayler, July 10, 1666.	48	40
Oct. 17, 1668.	Herriman, Thomas, Eskrick, linnen weaver, Feb. 5, 1667.	49	272
Apl. 8, 1668.	Herron, Richard, Brodsworth, husbandman, Feb. 12, 1667.	49	60
Feb. 26, 1672.	Hesleton, Philipp, [Wilton], abt. Feb. 15, 1671.	53	330
Mar. 31, 1670.	Heslington, William, the younger, Stillingfleete, Dec. 9, 1669.	51	61
Feb. 23, 1670.	———, William, (bur. Stillingfleete), Mar. 2, 1669.	51	220
May 10, 1666.	Hespe, Peter, West Heslerton, Jun. 30, 1665.	48	289
Feb. 28, 1671.	Hessey, Margaret, Holme in Spoldingmore, widdow, Feb. 17, 1671.	52	347
Feb. 13, 1671.	———, Peter, Everingham, Jan. 26, 1671.	52	501
May 22, 1671.	Hester, John, Nunpallions, (bur. Eskrick), gent., Nov. 20, 1667.	52	137
Sep. 28, 1669.	Hesterton, Mariall, Hotham, spinster, Oct. 16, 1667; cod. Oct. 27 and Jan. 14, 1667.	50	349
Nov. 16, 1669.	Hethershaw, Alice, Nottingham, (bur. St. Nich. ch.), Sep. 14, 1669.	50	387
Sep. 10, 1672.	Heward, George, Hadeing, tnsbp. Woldale, husbn., Feb. 19, 1671.	53	255
May 12, 1671.	———, John, Barnesley, Dec. 7, 1668.	52	204
Nov. 23, 1669.	———, Martin, Lewnsbrough, <sup>4</sup> yeoman, Apl. 1, 1666.	50	28
Jun. 3, 1669.	———, Nicholas, Aldburgh in Holderness, gent., Dec. 5, 1668.	50	493
Apl. 20, 1668.	Hewett, Elizabeth, Claworth, co. Notts., widdow, Oct. 22, 1665.	49	319

<sup>1</sup> "Balderton" in Newark Act Book.<sup>2</sup> "20" in Ainsty Act Book.<sup>3</sup> "Clerk, Collingham" in Newark Act Book.<sup>4</sup> "Lownsbrough" in Harthill Act Book.

A.D. 1666 TO 1672.

		Vol.	Fol.
Nov. 6, 1667.	Hewett, Frances, par. St. Clement Danes, co. Middsx., spinster, Mar. 27, 1667.	48	533
	———, Leonard, Faireburne, linnen weaver, Feb. 15, 1667.	48	700
Jan. 20, 1669.	Hewitson, Francis, Leasham, husbandman, Jun. 14, 1640.	50	271
May 25, 1671.	———, John, Thornholme, (bur. Burton Agnes). <i>No date.</i>	52	142
	———, Ráph, Yorke, pinner, July 31, 1667.	48	494
July 30, 1669.	———, Thomas, Levisham, Sep. 25, 1668.	50	236
Jan. 3, 1667.	———, Wilfred, Grindall, yeoman, May 22, 1667.	48	490
	Hewitt, William, Gresington in Craven, husbandman, Jan. 3, 1667.	48	772
Aug. 10, 1670.	Hewley, Christopher, York, draper, Aug. 7, 1670.	51	35
May 10, 1670.	Heworth, James, Hickleton, Jan. 14, 1669.	51	537
July 16, 1668.	Hey, Alse, Pockley, par. Hemsley, widow, Mar. 26, 1668.	49	427
Oct. 21, 1669.	———, John, Sowthowrom, May 27, 1669.	50	96
	———, William, Barkston, July 1, 1665.	48	159
	Heygarth, Margaret, Yockenthwaite in Langstrothdale, par. Arncliffe, and chap. Hubbrome, Dec. 9, 1663.	48	108
Dec. 5, 1672.	Hick, William, Harome, (bur. Helmsley), yeoman, July 12, 1672.	53	201
Nov. 20, 1672.	———, William, Wombwell, Aug. 20, 1672.	53	66
Jun. 1, 1669.	Hicke, Anne, late wife of Thomas H., dec., [Kirkby Mooreside], May 29, 1669.	50	80
Feb. 22, 1670.	Hickeringill, Frances, Abberford, widd., Feb. 13, 1668.	51	227
Mar. 16, 1667.	Hickes, George, Kirby mooreside, batchellor, Dec. 14, 1665.	48	603
Oct. 20, 1671.	Hickling, William, Balderton, co. Notts., taylor, abt. Aug. 16, 1671.	52	186
Apl. 20, 1668.	Hickman, John, Truswell, co. Notts., Feb. 11, 1667.	49	322
May 22, 1667.	Hicks, George, West Nesse, Jan. 22, —.	48	201
July 5, 1672.	———, Marke, Flambrough, husbandman, Dec. 8, 1671.	53	492
	Hide, John, the Pines, Dec. 3, 1667.	48	524
Mar. 30, 1671.	———, Robert, Highfield, par. Slaidmore, husbn., Sep. 6, 1670.	52	577
July 5, 1672.	———, William, Preisthorpe, par. Bingley, yeoman, Jan. 22, 1671.	53	93
Mar. 7, 1669.	Hides, Thomas, Grenowside, par. Ecclesfield, yeoman, Dec. 30, 1664.	50	418
Aug. 27, 1668.	Higdon, Ralph, Laxton, gentleman, Nov. 17, 1667.	49	436
Nov. 17, 1668.	Higgin, Francis, Elslacke, par. Broughton, husbn., Oct. 22, 1668.	49	126
Nov. 26, 1667.	Higgins, Jane, Ekringe, co. Notts., widow, Oct. 6, 1667.	48	643
Jun. 21, 1672.	Higton, William, Sels [t]on, co. Notts., yeoman, May 1, 1672.	53	369
July 31, 1668.	Hill, Anne, wife of Mathew H., tanner, late of York, dec., (bur. St. John's, Ouze bridge end), Nov. 28, 1667.	49	135
Sep. 28, 1670.	———, Elizabeth, Nutthill in Holdernesse, par. Burstwicke, gentl., Sep. 26, 1667.	51	147
May 24, 1670.	———, Gilbert, Hextrope, (bur. Doncaster), labourer, Sep. 24, 1669.	51	190
July 4, 1668.	———, John, Chevitt, par. Royston, husbandman, Mar. 17, 1660.	49	17
Feb. 20, 1672.	———, John, West Elley, (bur. North Ferriby), grasman, Sep. 27, 1672.	53	479
Nov. 1, 1669.	———, John, Wildsen, Sep. 3, 1669.	50	144
Jun. 17, 1668.	———, Margaret, York, spinster, abt. Mar. 13, 1667.	49	292
*Apl. 6, 1667.	———, Mathew, York, (bur. St. Johns, Owse bridge end), tanner, Jan. 24, 1666.	48	732
Nov. 10, 1670.	———, Richard, Rilston in Craven, husbandman, Dec. 28, 1669.	51	57
Mar. 14, 1671.	———, Robert, Malham, Sep. 27, 1670.	52	228
Oct. 26, 1672.	———, Rebeccah, Thorparch, widow, Jun. 26, 1668.	53	173
Jun. 3, 1672.	———, Robert, [Ugthorpe], Mar. 18, 1671.	53	486
Oct. 10, 1672.	———, Thomas, Hedon in Holdernesse, yeoman, July 29, 1672.	53	467
Sep. 30, 1670.	———, Thomas, Hutton Wandsley, (bur. Marston), carpinter, May 9, 1665.	51	332
Jun. 16, 1669.	———, Thomas, Newarke upon Trent, co. Notts., abt. Oct. 21, 1668.	50	292
	———, Thomas, Rufforth, husbandman, Aug. 17, 1666.	48	754
July 29, 1669.	———, Thomas, Windhill, Idshp. Idle, felmonger, Mar. 16, 1668.	50	230
Dec. 23, 1671.	———, William, Fishlake, taylor, Sep. 1, 1671.	52	307
	———, William, Malham, yeoman, May 15, 1665.	48	651
Feb. 20, 1670.	Hillingham, r [or Fillingham], William, Sutton Bonington, co. Notts., yeoman, Jan. 6, 1670.	51	274
Oct. 22, 1667.	Hilton, Frances, Blyth, co. Notts., widdow, Aug. 25, 1667.	48	719

r Signed "Hillingham," but "Fillingham" in body of will and in Nottingham Act Book.



A.D. 1666 TO 1672.

		Vol.	Fol.
July 30, 1672.	Hilton, John, Thirske, labourer, abt. July 12, 1672.	53	276
May 10, 1672.	Hinchliffe, Edward, Dodlie, par. Huddersfeld, clothier, Aug. 29, 1670.	53	213
May 11, 1666.	Hinchliffe, Thomas, Gresbrooke, par. Rotherham, Oct. 6, 1659.	48	66
Jun. 16, 1669.	Hind, John, North Markham, <sup>1</sup> (co. Notts.), Nov. 13, 1668.	50	287
Aug. 10, 1670.	Hinde, John, North Marnham, co. Notts., blacksmith, Feb. 20, 1669.	51	417
Jan. 20, 1669.	—, Thomas, Hallifax, yeoman, Jan. 11, 1669.	50	206
May 27, 1669.	Hird, Mary, Appleton [Roebuck], widow, abt. May 21, 1669.	50	320
May 1, 1671.	—, Richard, Scampstone, (bur. Rillington), husbn., Apl. 18, 1671.	52	73
Mar. 10, 1669.	—, Robert, late of Hanlithe and now of Hetton in Craven, yeoman, Dec. 4, 1667.	50	520
Jan. 25, 1670.	—, William, Clitherow, co. Lanc., yeoman, Dec. 7, 1670.	51	284
Apl. 30, 1668.	—, William, Hipperholme, clothier, Dec. 4, 1657.	49	196
Mar. 30, 1671.	Hirde, Thomas, Malham, (bur. Kirkby in Malhamdale), yeoman, Aug. 7, 1662.	52	582
Aug. 4, 1670.	Hirst, John, Pimroyde, par. Almonbury, clothier, Apl. 25, 1670.	51	8
Sep. 2, 1672.	—, John, Wakefeld, cloathworker, Dec. 19, 1673 <i>sic</i> . <sup>2</sup>	53	82
Jun. 10, 1667.	—, Joseph, Dalton, par. Kirkheaton, clothier, July 24, 1666.	48	389
Feb. 7, 1671.	—, Joseph, Mount, par. Kirkburton, husbandman, Jun. 3, 1671.	52	38
Oct. 8, 1667.	—, Mathew, Mouldgreene in Dalton, yeoman, Jun. 16, 1667.	48	574
Oct. 21, 1669.	—, Michael, Awstonley, par. Allmonbury, Dec. 26, 1668.	50	89
Nov. 22, 1670.	—, Susan, Hallifax, widow, Aug. 17, 1670.	51	420
May 30, 1668.	—, Thomas, Hopton, tnsnp. Mirfeild, yeoman, Sep. 4, 1657.	49	241
Apl. 6, 1672.	—, Thomas, Rastricke, clothier, Oct. 13, 1671.	53	456
Mar. 16, 1668.	Hobb <i>als</i> , Hobson, Jane, Liverton, abt. Feb. 27, 1668.	49	231
Jun. 14, 1666.	Hobman, William, Newarke upon Trent, co. Notts., alderman, Jan. 30, 1659; cod., Mar. 1, 1659.	48	261
Dec. 22, 1670.	Hobson, Anne, Elk[s]ley, co. Notts., widow, Mar. 17, 1669.	51	428
Aug. 10, 1671.	—, Anne, Wadsley, par. Ecclessefeld, widow, Feb. 8, 1670.	52	278
July 30, 1669.	—, Christopher, Rosedale, yeoman, Jan. 10, 1668.	50	236
Dec. 6, 1666.	—, George, Wadesly townsefeld steele, par. Ecclessefeld, cutler, Jun. 1, 1666.	48	739
Dec. 7, 1672.	—, John, par. St. Saviour, York, [clerk], Mar. 30, 1666.	53	68
Oct. 15, 1666.	—, Joseph, Headon in Holdernes, July 19, 1666.	48	219
	—, Nathaniell, Leedes, cutler, Feb. 21, 1665.	48	274
Feb. 16, 1670.	—, Nicholas, Hunshelpe, par. Peniston, whitesmith, Dec. 25, 1670.	51	214
Jun. 6, 1672.	—, Robert, Fenwick, Mar. 6, 1671.	53	23
Mar. 16, 1668.	— <i>als</i> , Hobb, Jane, Liverton, abt. Feb. 27, 1668.	49	231
Sep. 28, 1667.	Hoddy, Michael, Doncaster, Apl. 18, 1651.	48	403
Nov. 16, 1669.	Hodges, John, Alsworth, par. Nuttall, co. Notts., (bur. Costell), May 6, 1669.	50	386
Feb. 20, 1670.	—, John, Nottingham, ironmonger, Jan. 26, 1670.	51	111
Jan. 25, 1666.	Hodgeson, William, Raskell, <sup>3</sup> Jan. 1, 1650.	48	368
Nov. 4, 1671.	Hodgkin, Andrew, Widmerpole, co. Notts., labourer, Oct. 1, 1670.	52	375
Oct. 8, 1668.	Hodgson, Andrew, Litle Harton in Bradfordaile, tanner, Jan. 29, 1667.	49	99
Jun. 1, 1670.	—, Christopher, Idshp. Egton, yeoman, July 27, 1666.	51	203
Jun. 21, 1669.	—, Christopher, Houlbeck, par. Leeds, clothier, Apl. 1, 1669.	50	120
Mar. 23, 1667.	—, Christopher, Scarbrough, master and marriner, Dec. 25, 1666.	48	117
Aug. 5, 1670.	—, Christopher, Seamer, abt. May 27, 1669.	51	408
Nov. 17, 1668.	—, Elizabeth, Danby, Jun. 12, 1668.	49	116
May —, 1671.	—, George, Ganstead, par. Swine in Holdernes, grasman, Aug. 17, 1667.	52	144
July 3, 1667.	—, George, Grindall, yeoman, May 26, 1667.	48	623
Feb. 6, 1670.	—, George, Kilwicke neare Watton, clerke, Oct. 23, 1669.	51	111
May 17, 1669.	—, Henry, Silfoe, yeoman, Nov. 2, 1668.	50	316
Sep. 23, 1667.	—, Jane, Winttingham, spinster, Sep. 7, 1667.	48	458

<sup>1</sup> "North Marnham" in Newark Act Book.<sup>2</sup> "23 Chas. II. and A.D. 1673." Dec. 19, 23 Chas. II was in the year 1671.<sup>3</sup> "Raskell" in Bulmer Act Book.

A.D. 1666 TO 1672.

		Vol.	Fol.
July 26, 1669.	Hodgson, John, Kingston upon Hull, millener, May 5, 1669.	50	403
Dec. 23, 1667.	———, Margaret, Farnedale, widow, Apl. 13, 1667.	48	583
Mar. 30, 1668.	———, Peter, Wintringham, husbandman, Dec. 6, 1666.	49	315
May 31, 1672.	———, Phillipp, Rudston, husbandman, Nov. 29, 1667.	53	40
Jan. 10, 1666.	———, Richard, Bolling, clothier, Dec. 6, 1664.	48	749
Aug. 20, 1669.	———, Robert, Haistrop, husbandman, Jan. 29, 1668.	50	408
Nov. 28, 1668.	——— (Dodshon in Act Book), Robert, thelder, New[s]holme, par. Guisburne, free mayson, Sep. 16, 1668.	49	120
Jun. 10, 1670.	———, Robert, Scarbrough, cordwayner, Apl. 8, 1668.	51	433
Nov. 8, 1667.	———, Thomas, [chap.] Egton, par. Lyth, Dec. 18, 1666.	48	534
Mar. 14, 1671.	———, Thomas, Middleton, (bur. Ilkley), yeoman, Aug. 13, 1669.	52	228
Feb. 1, 1671.	———, William, the elder, Scarbrough, mr. and marriner, Jan. 26, 1668.	52	36
Oct. 29, 1669.	Hodgsonne, William, Scarbrough, marriner, May 6, 1669.	50	187
Mar. 22, 1669.	Hogg, John, Eton. <i>No date.</i>	50	381
July 10, 1672.	———, John, Rosse in Holderness, yeoman, Jan. 6, 1671.	53	313
Apl. 6, 1672.	———, John, Sutton in Holderness, husbn., July 4, 1671.	53	420
Apl. 16, 1672.	———, Robert, Kingston upon Hull, (bur. Trin. ch.), cooke, Jan. 20, 1671.	53	205
Oct. 3, 1672.	Hoggard, Nathaniell, Treswell, co. Notts., yeoman, Oct. 26, 1669.	53	289
Jun. 24, 1672.	———, Ralph, Leatholme ( <i>sic</i> ), par. Danby, yeoman, Mar. 24, 1671.	53	48
Jun. 29, 1666.	Hoggart, Mary, Thorneton in Pickeringlith, spinster, May 22, 1666.	48	305
Jan. 5, 1671.	Holbech, Francis, East toft, gentleman, Dec. 12, 1654.	52	58
Jun. 20, 1667.	———, Henry, Howden, gentleman, Nov. 12, 1657.	48	429
Oct. 20, 1671.	Holcroft, John, Balderton, co. Notts., Oct. 5, 1671.	52	185
Mar. 14, 1671.	Holdroid, John, Gilstead, par. Bingley, yeoman, Feb. 22, 1669.	52	227
Oct. 8, 1668.	Holdsworth, Michael, Hallifax, yeoman, Feb. 27, 1667.	49	331
Oct. 21, 1669.	———, Robert, Eland, yeoman, May 30, 1669.	50	90
Nov. 2, 1671.	———, Robert, [Saxton], Sep. 22, 1665.	52	334
Aug. 8, 1666.	———, Susan, Pudsey, widow, Feb. 22, 1665.	48	382
Nov. 23, 1670.	———, Thomas, Alverthorpe, par. Wakefeild, malster, Aug. 26, 1670.	51	84
Jan. 29, 1672.	Hole, Thomas, Tickhill, felmonger, May 13, 1672.	53	1
July 29, 1669.	———, William, the elder, Tickhill, yeoman, May 3, 1669.	50	176
Aug. 13, 1672.	Holgate, George, Midhill, brasier, Apl. 20, 1672.	53	26
May 6, 1670.	———, John, Skipton in Craven, husbandman, Dec. 22, 1669.	51	316
Feb. 17, 1672.	Holland, George, North Collingham, co. Notts., laborer, Nov. 4, 1672.	53	477
Oct. 17, 1671.	———, Richard, Wakefeild, yeoman, Aug. 4, 1656.	52	520
July 1, 1668.	———, Thomas, Cropewell Butler, co. Notts., husbandman, Feb. 24, 1667.	49	31
Oct. 12, 1669.	Hollings, Anne, Waterfyston, widow, Apl. 9, 1668.	50	338
	———, John, tnsnp. Horsforth, (bur. Guisley), Jun. 8, 1647.	48	49
Jun. 11, 1666.	———, Joseph, Allerton, Dec. 8, 1665.	48	79
Feb. 8, 1668.	———, Thomas, Bolton neare Bradford, yeoman, Mar. 5, 1665.	49	75
Dec. 20, 1672.	Hollingworth, Jane, Nottingham, widow, "abt. end of Jan. last past."	53	496
Sep. 25, 1668.	———, Thomas, Woodhall, par. Calverley, Sep. 28, 1667.	49	343
Jun. 21, 1672.	———, William, [Hangar (? Langar), co. Notts.], May 16, 1672.	53	305
July 10, 1671.	Hollis, Lawrence, Elston, co. Notts., shepherd, Mar. 14, 1670.	52	398
	Hollynsworth, Samuell, Yorke, bearebrewer, Sep. 30, 1667.	48	529
Mar. 14, 1669.	Holme, Christopher, Middleton, par. Ilkley, abt. July 20, 1668.	50	368
Sep. 20, 1667.	———, John, Bridlington, tayler, Mar. 22, 1666.	48	457
Feb. 17, 1667.	———, Parcivall, Bridlington Key, tayler, Sep. 30, 1667.	48	516
May 30, 1670.	———, William, Ryall in Holderness, (bur. Skeclin), yeoman, Apl. 2, 1667.	51	185
Nov. 16, 1669.	Holmes, Alice, Kilnewicke juxta Watton, widow, Oct. 24, 1669.	50	511
Mar. 1, 1669.	———, Anthony, Trowell, co. Notts., husbandman, Feb. 3, 1669.	50	375
Mar. 8, 1668.	———, Elizabeth, Kersall, co. Notts., Oct. 23, 1668.	49	380
Oct. 29, 1668.	———, Francis, Gedlinge, co. Notts., Jun. 25, 1668.	49	151

A.D. 1666 TO 1672.

		Vol.	Fol.
Feb. 5, 1668.	Holmes, John, Doncaster, gent., Dec. 26, 1667.	49	176
Oct. 20, 1671.	—, Jonas, Bradford, Nov. 27, 1670.	52	1
Apr. 24, 1672.	—, Ralph, Wike, husbandman, Dec. 15, 1671.	53	378
May 5, 1669.	—, Walter, Kighley, yeoman, Mar. 24, 1664.	50	145
Sep. 13, 1672.	Holroid, Isaac, Barkisland, yeoman, Apl. 27, 1672; cod., Aug. 17, 1672.	53	258
Mar. 20, 1671.	Holt, James, Horton, par. Gisburne, husbandman, Mar. 13, 1670.	52	232
Sep. 22, 1671.	Holthy, Thomas, Kingston upon Hull, master and mariner, Jun. 30, 1671.	52	98
Sep. 3, 1672.	—, Thomas, Kingston upon Hull, marriner, Aug. 14, 1672.	53	83
Sep. 28, 1669.	Hood, Matthew, Burne, (bur. Wresell), Jan. 23, 1668.	50	351
	Hoole, James, son of John H. of Brightsydebyerley, (bur. Sheffield), tanner, Jan. 13, 1670.	52	225
July 6, 1670.	—, James, Sheffield, cutler, May 19, 1670.	51	498
July 24, 1672.	Hooton, Richard, Newbald mill, par. Teversall, co. Notts., yeoman, Jan. 17, 1669.	53	306
Apl. 20, 1668.	—, Robert, Everton, co. Notts., husbandman, Jan. 26, 1667.	49	321
Apl. 20, 1670.	Hope, Marmaduke, Witon in Holderness, (bur. Swine), husbandman, Aug. 15, 1667.	51	156
Oct. 20, 1669.	Hopkin, Robert, Treswell, co. Notts., tayler, Jun. 6, 1668.	50	345
Oct. 26, 1670.	Hopkinson, George, Blyth, co. Notts., tailor, Aug. 16, 1669.	51	381
Aug. 20, 1669.	—, John, Higgin chamber in Sowerby, Mar. 26, 1669.	50	244
Jun. 20, 1672.	—, Nathaniell, Sturton, (bur. South Burton), Sep. 27, 1671.	53	365
Oct. 20, 1666.	—, Thomas, Thornton, par. Bradford, miller, Aug. 11, 1666.	48	29
Feb. 17, 1667.	Hopper, Casander, Bridlington Key, widow, Sep. 11, 1666.	48	519
Jun. 24, 1671.	Hopperton, George, Hovingham, Aug. 23, 1670.	52	467
Feb. 11, 1670.	—, Thomas, South holme, par. Hovingham, gent., Nov. 2, 1669.	51	225
Jun. 25, 1670.	Hoppes, Thomas, Rufforth, taylor, Apl. 6, 1659.	51	441
Jun. 29, 1672.	Hopps, Anne, Sandhutton, (bur. Thirske), widow, Jan. 30, 1671.	53	488
	Hopwood, Richard, the elder, Clifforth, yeoman, Aug. 18, 1666.	48	34
	—, William, thelder, Colton, (bur. Boolton Pearcy), Dec. 21, 1666.	48	585
Sep. 20, 1672.	Horberry, Thomas, Fledbrough, co. Notts., yeoman, Jan. 28, 1671.	53	49
Nov. 15, 1666.	Hornbuckle, Christopher, Edwalton, co. Notts., yeom., Jun. 12, 1665.	48	229
Apl. 5, 1672.	—, Edward, Bridgford, co. Notts., yeoman, Feb. 27, 1671.	53	418
Nov. 26, 1667.	—, Henry, Westbridgford, co. Notts., tayler, Nov. 1, 1667.	48	648
Nov. 4, 1671.	Hornbuckle, William, West Bridgford, co. Notts., batchelour, Sep. 10, 1671.	52	375
Jan. 7, 1669.	Hornby, Stephen, Brandsburton, husbandman, Jan. 21, 1668.	50	451
Feb. 1, 1671.	Horncastle, Thomas, Norton, par. Campsall, yeoman, Oct. 9, 1670.	52	474
Aug. 11, 1671.	Horne, Henry, Cumberworth, yeoman, Jun. 5, 1671.	52	40
Dec. 19, 1671.	—, Mary, Breadingesikes in Langfeild, par. Heptonstall, widow, Aug. 30, 1670.	52	315
Aug. 9, 1666.	Hornebuckle, John, West Bridgefford, co. Notts., husbn., Mar. 27, 1666.	48	318
May 3, 1670.	Horneby, Gabriell, Hornsey in Holderness, joyner, Mar. 24, 1664.	51	185
Jun. 8, 1672.	—, Henry, Hornsey in Holderness, joyner, Aug. 27, 1671.	53	114
May 22, 1667.	—, William, Attenwicke in Holdernes, husbn., Aug. 13, 1665.	48	201
Nov. 28, 1668.	Horner, Anthony, tnshep. Carleton, yeoman, Feb. 5, 1658.	40	457
	—, John, Rippon, alderman, Aug. 1, 1667.	48	703
May 28, 1669.	—, Jonas, Elland, clothier, Mar. 14, 1668.	50	110
Dec. 20, 1669.	Horrock, John, [Colne, clerk], Aug. 16, 1669.	50	482
	Horseman, Edmund, Kettlewell in Craven, husbn., May 14, 1666.	48	154
Oct. 1, 1669.	Horsfall, Anne, Malsis, par. Kildwicke, widow, Sep. 1, 1668.	50	25
Sep. 10, 1672.	—, Elizabeth, Huddersfeild, Apl. 2, 1672.	53	256
Apl. 13, 1669.	—, Henry, Ovenden, par. Hallifax, abt. Nov. 29, 1668.	50	306
Sep. 20, 1669.	—, Richard, Storshall, gent., Sep. 12, 1668.	50	349
Apl. 29, 1670.	Horsfeild, Elizabeth, Worksopp, co. Notts., widow, Apl. 28, 1667.	51	308
Mar. 25, 1671.	Horsley, Christopher, Upper Catton, Oct. 7, 1670.	52	427
Jun. 5, 1669.	—, Edward, York, painter stainer, Feb. 25, 20 Chas. II.	50	171
Jan. 12, 1670.	—, Jane, Upper Catton, May 5, 1670.	51	281

A.D. 1666 TO 1672.

		Vol.	Fol.
Mar. 31, 1668.	Horsley, John, Upper Catton, (bur. Low Catton), yeoman, Jan. 15, 1667.	49	313
July 5, 1671.	—, Katherine, Long Horsley, co. Northumberland, widow, Feb. 20, 1642.	52	81
Dec. 18, 1672.	Horton, Elizabeth, Barkisland hall, widow, July 13, 1670.	53	512
Mar. 9, 1670.	Howdell, Avery, <sup>1</sup> Parlington, husbandman, Nov. 15, 1670.	51	568
Feb. 5, 1671.	—, Thomas, Welwicke in Thorpe in Holderness, husbandman, Jun. 6, 1671.	52	341
Dec. 14, 1666.	Howden, Robert, the younger, Sewerby, (bur. Bridlington), yeoman, Jan. 24, 1665.	48	250
July 10, 1666.	Howle, James, Brightsyde, par. Sheffield, yeoman, Aug. 15, 1665.	48	374
Oct. 18, 1667.	—, Mary, Wakefeld, widow, late wife of Robert H., dec., July 16, 1660.	48	712
	Howson, Robert, Flasby in Craven, May 24, 1666.	48	480
Nov. 26, 1667.	Hoyes, Richard, Newarke upon Trent, co. Notts., felmonger, Aug. 30, 1667.	48	642
Aug. 10, 1671.	Hoyland, Nicholas, Roydfeld house, par. Penistone, husbandman, Apl. 10, 1671.	52	276
July 30, 1668.	—, Richard, Coys, (bur. Silkeston), yeoman, Jun. 19, 1666.	49	279
Jan. 20, 1670.	Hoyle, John, Thornton, par. Bradford. <i>No date.</i>	51	448
Mar. 12, 1671.	—, Susann, the Clough in Soyland in Sowerby, widow, May 9, 1671.	52	247
Feb. 21, 1671.	Hubbert, Thomas, [West Leake, (co. Notts.)], Jan. 29, 1670.	52	492
Oct. 24, 1672.	Huddart, John, Hilton Bacon, par. St. Michael of Bondgate, co. Westmerland, batchellor, abt. Aug. 20, 1672.	53	360
Jun. 11, 1667.	Hudson, Edward, Burghwallis, blacksmith, Mar. 26, 1667.	48	416
Jan. 20, 1669.	—, Edward, Scrobye, co. Notts., yeoman, Sep. 3, 1668.	50	48
Oct. 17, 1671.	—, George, Kighley, alehousekeeper, July 5, 1671.	52	194
July 30, 1670.	—, Henry, Beverley, tanner, July 24, 1670.	51	492
Dec. 29, 1668.	—, Jefferay, Leeds Kirgate, clothworker, Feb. 13, 1667.	49	170
	—, John, Kighley, Feb. 1, 1665.	48	259
Oct. 3, 1671.	—, John, Kighley, mercer, Jun. 1, 1671.	52	438
Mar. 6, 1667.	—, Katherine, Warmsworth, widow, Dec. 27, 19 Chas. II.	48	707
Nov. 8, 1670.	—, Richard, Little Ribston, Aug. 2, 1666.	51	341
Jun. 5, 1668.	Hudspith, Henry, Kingston upon Hull, Nov. 24, 1667.	49	25
Jan. 20, 1672.	Huett, Isabell, Liversedge, widow, Oct. 3, 1672.	53	241
Nov. 4, 1672.	Hugall, William, Linthorpe <i>als.</i> Leaventhorpe, yeoman, Jun. 27, 1672.	53	187
	Huite, Bridgett, Newarke upon Trent, co. Notts., spinster, Jan. 22, 1667.	49	355
July 23, 1672.	Humble, George, Kilburne, yeoman, July 11, 1667.	53	274
Mar. 16, 1668.	Humfray, Robert, Acklam, abt. July 16, 1667.	49	233
Mar. 16, 1667.	Hunt, Edward, Newarke upon Trent, co. Notts., inholder, abt. Jan. 1, 1667.	48	603
Jan. 20, 1669.	—, John, Aneley topp, joyner, Oct. 21, 1668.	50	205
Nov. 11, 1670.	—, Richard, Hessel, gentleman, Sep. 2, 1670.	51	237
Apl. 6, 1670.	—, Robert, Laxton, co. Notts., husbandman, Sep. 26, 1669.	51	175
Apl. 26, 1666.	—, Robert, Nottingham, malster, Aug. 4, 1665.	48	346
Apl. 6, 1670.	—, Robert, Widmer poole, co. Notts., Oct. 29, 1669.	51	301
Dec. 10, 1666.	—, Thomas, Doncaster, gentleman, Sep. 24, 1666.	48	740
Aug. 15, 1670.	Hunter, George, the elder, Beverley, butcher, May 28, 1670; cod., May 29, 1670.	51	11
Oct. 31, 1670.	—, Gerrard <i>als.</i> Jarrat, apprentice to M <sup>r</sup> Thomas Mould, [Marfeete], "whoe departed this life July the second at sea."	51	380
Mar. 10, 1669.	—, Henry, par. St. Ellen's, Yorke, bricklayer, abt. Aug. 25, 1669.	50	521
May 12, 1669.	—, James, Marfleet, yeoman, Jan. 30, 1668.	50	14
Apl. 28, 1668.	—, Philipp, Leaserigge, par. Egton, abt. Feb. 4, 1668.	49	39
Mar. 17, 1672.	—, Reynold, Yorke, bricklayer, Sep. 6, 1672.	53	518
Apl. 29, 1670.	—, Thomas, Carleton Baron in Lindrick, co. Notts., husbn., Oct. 18, 1669.	51	310
Mar. 20, 1670.	—, Thomas, Kirkby Underbrow, lynn timer, abt. Dec. 23, 1670.	51	609
Jan. 31, 1671.	—, William, Pontefract, Mar. 16, 1670.	52	63

<sup>1</sup> Written "Henry" in the will, but signed "Avery." "Alverey" in Ainsty Act Book.

A.D. 1666 TO 1672.

		Vol.	Fol.
Dec. 8, 1671.	Huntley, William, North dayle in Rosedayle, husbn., Apl. 16, 1671.	52	443
Jun. 1, 1670.	Huntroyd, Richard, Harehead, <sup>1</sup> par. Whitby, abt. Jan. 13, 1663.	51	430
	Hurd, William, Kirkbymisperton, abt. Jan. 1, 1670.	51	453
Mar. 23, 1666.	Hurst, Arthur, Birkby, tnsbp. Huddersfeild, yeoman, July 26, 1666.	48	121
Oct. 22, 1667.	—, George, Eastmarkham, co. Notts., husbandman, Jan. 13, 1666.	48	719
Feb. 20, 1670.	—, George, Trinities in Fossegate, York, cloathworker, Apl. 25, 1668.	51	134
Apl. 20, 1668.	—, John, Clarebrough, co. Notts., labourer, Apl. 10, 1667.	49	317
Mar. 11, 1669.	—, Robert, Leedes, lynnyn draper, Oct. 30, 1669.	50	526
Jun. 6, 1668.	Hurt, John, "late of the right hono <sup>ble</sup> the lord Fretcheviles owne troope in the royall regim <sup>t</sup> of guards," and now of Yorke, gentleman, Dec. 19, 1667.	49	395
Oct. 20, 1669.	Husband, Francis, Sutton upon Lownd, co. Notts., husbandman, Jun. 16, 1669.	50	342
Dec. 17, 1668.	—, John, Kirkebie in Malhamdaile, yeoman, Oct. 4, 1667.	49	363
Dec. 22, 1670.	—, Margaret, Sutton upon Lound, co. Notts., widdow, Dec. 2, 1670.	51	426
Nov. 29, 1666.	Huscroft, Dorothy, Barmby upon Dunn, widow, Jan. 8, 1664.	48	41
Nov. 9, 1668.	—, John, Barmby upon Dun, husbandman, Oct. 16, 1668.	49	110
July 20, 1671.	—, John, Stubbs walden, par. Womersley, yeoman, May 9 ( <i>sic</i> ), 1670.	52	19
Jan. 20, 1669.	—, Robert, par. Burchwallis, yeoman, Sep. 20, 1667.	50	274
Feb. 3, 1668.	—, Roger, Stubswalden, yeoman, Nov. 12, 1668.	49	63
Jan. 20, 1669.	—, William, Blackergreene, par. Burchwallis, yeoman, Jan. 2, 1669.	50	266
Jun. 7, 1670.	—, William, Brumfleet, par. Sandall, husbn., Dec. 8, 1669.	51	254
Aug. 8, 1671.	Hustler, William, Acklam, esq., Sep. 1, 1670.	52	415
Mar. 13, 1671.	Hutchenson, William, Hunslett, par. Leeds, (bur. Hunslett), clothier, Dec. 9, 1667.	52	596
Jun. 13, 1668.	Hutcheson, John, Hornsey Burton in Holderness, bricklayer, Oct. 19, 1666.	49	202
Jan. 24, 1671.	Hutchinson, Anne, Applehage, par. Royston, May 11, 1671.	52	57
May 30, 1671.	—, Edmund, Baildon, husbandman, Nov. 22, 22 Chas. II.	52	138
July 21, 1670.	—, Elizabeth, [Croft house], Bilsdale, widdow, May 27, 1670.	51	486
July 24, 1672.	—, George, New biggin hill, par. Sandall magna, yeoman, Jun. 15, 1672.	53	95
Dec. 20, 1671.	—, George, Woolay, wright, Aug. 19, 1671.	52	309
Sep. 16, 1670.	—, John, Redlodge, par. East Ardsley, clothier, Apl. 26, 1670.	51	77
Dec. 2, 1672.	—, Phillipp, Keningham in Holderness, husbn., Jun. 7, 1672.	53	159
July 4, 1668.	—, Richard, West Ardsley, Jan. 3, 1660.	49	17
Aug. 31, 1672.	—, Robert, Applehaigh, husbandman, Mar. 23, 1669.	53	319
Feb. 21, 1671.	—, Roger, East Markham, co. Notts., mason, Aug. 12, 1670.	52	479
Dec. 22, 1670.	—, Timothy, Darton, yeoman, Aug. 30, 1670.	51	593
Feb. 12, 1667.	—, William, Barnby, (bur. Lythe), Oct. 12, 1667.	48	509
July 21, 1670.	—, William, the elder, Croft house att Landilebecke in Bilsdale, husbandman, Apl. 30, 1661.	51	486
Feb. 20, 1666.	—, William, Doncaster, Jan. 20, 1666.	48	85
July 30, 1669.	—, William, Levisham, Jun. 13, 1669.	50	237
Feb. 4, 1669.	Hutton, George, Skelton in Cleavland, yeoman, July 9, 1669.	50	9
Nov. 4, 1672.	—, James, Skelton, yeoman, Jun. 22, 1672.	53	188
Jun. 5, 1668.	—, John, [Anston], Feb. ult., 1667.	49	23
Oct. 8, 1667.	—, Peter, Bradford, linnen draper, Nov. 1, 1665.	48	572
Jun. 13, 1668.	—, Robert, Riall in Holderness, (bur. Skefking), husbandman, Jan. 6, 1667.	49	201
Nov. 4, 1672.	—, Thomas, Ingleby Greenehow, husbn., July 4, 1672.	53	183
Apl. 20, 1670.	—, Thomas, the elder, Skefking in Holderness, yeoman, Oct. 9, 1669.	51	105
Aug. 10, 1672.	Hydes, Anne, Sheffield, widdow, July 17, 1672.	53	224
Jan. 24, 1672.	Ibbetson, James, Leeds kirkgate, clothworker, Nov. 24, 24 Chas. II.	53	101

1 "Fairehead" in Cleveland Act Book.

A.D. 1666 TO 1672.

		Vol.	Fol.
Dec. 18, 1668.	Ibbetson, Katheren, Leeds, widow, Mar. 23, 1666.	49	366
Jan. 12, 1668.	Ibbotson, Elizabeth, Cliffe topp, chap. Bradfeild, widow, Nov. 23, 1668.	49	461
	————, Humphray, Kettlewell, husbandman, Mar. 8, 1665.	48	674
Jun. 8, 1670.	————, Thomas, Bradford, mercer, Dec. 19, 1669.	51	255
Oct. 22, 1667.	Iberson, Thomas, Gamston, co. Notts., husbandman, Feb. 7, 1666.	48	721
	Ibetson, William, Feb. 18, 1666.	48	214
Aug. 10, 1671.	Ibotson, George, Stainington, chap. Bradfeild, yeoman, Jun. 23, 1671.	52	282
Mar. 16, 1666.	————, Henry, Worrall, chap. Bradfeild, yeoman, Feb. 24, 1665.	48	174
July 16, 1668.	Iles, Ambrose, Ferribridge <i>als.</i> Ferrifriston, yeoman, Aug. 23, 19 Chas. II.	49	219
Jun. 20, 1672.	————, Jaine, Sturton, co. Notts., widow, May 27, 1672.	53	367
Dec. 22, 1670.	————, John, Sturton, co. Notts., carpenter, Apl. 8, 1670.	51	424
Nov. 14, 1672.	————, Michaell, Ferrybridge, yeoman, Oct. 18, 24 Chas. II.	53	154
May 4, 1670.	Illingworth, Henry, Illingworth, Ovenden, preist, Jan. 21, 1668.	51	162
Jun. 28, 1669.	————, John, Allerton in Bradfordale, yeoman, Feb. 19, 1660.	50	78
Aug. 5, 1669.	————, John, Farsley, yeoman, Mar. 6, 1668.	50	52
Feb. ult., 1672.	————, John, par. Wakefeild, clothier, Jan. 1, 1672.	53	328
Sep. 24, 1669.	Ingall, Henry, Tickhill, yeoman, Feb. 15, 1667.	50	429
Nov. 9, 1671.	————, Robert, Sunderland in Tickhill, husbandman, Oct. 12, 1668.	52	331
Nov. 26, 1667.	Inger, Mathew, Kearnby Mashfeild, co. Notts., plowright, Nov. 30, 1663.	48	647
Apl. 2, 1672.	Ingham, James, Wareley, par. Hallifax, Dec. 30, 1671.	53	280
Jan. 26, 1669.	————, John, Addingham mooreside, par. Addingham, tanner, Jan. 11, 1669.	50	447
Oct. 1, 1669.	————, Lawrence, Inge, par. Colne, co. Lanc., husbandman, Jun. 9, 1668.	50	357
Apl. 28, 1671.	————, William, Ossett, feltmaker, Nov. 30, 1670.	52	269
May 26, 1671.	Ingle, John, Kirke Garforth, taylor, Feb. 1, 1670.	52	133
Oct. 23, 1672.	————, William, East Keswick, sadler, July 20, 1672.	53	191
Sep. 25, 1668.	————, William, Harwood, yeoman, Nov. 9, 1663.	49	343
Dec. 7, 1670.	Ingledeu, Mary, Brotton, widow, "abt. two years before Sep. 27, 1670."	51	473
	Ingman. <i>See</i> Engman.		
Oct. 26, 1669.	Ingoll, Randall, Micklebringe, par. Braithwell, yeoman, Jun. 3, 1668.	50	187
Jan. 25, 1670.	Ingram, Dorothy, Kingston upon Hull, widow, Apl. 13, 1667.	51	286
May 28, 1669.	————, Robert, Otteringham marsh, Feb. 19, 1668.	50	278
	————, Sir William, Litle Cattall, (bur. York minster), knight, Dec. 17, 1668; cod., Sep. 24, 1669.	50	133
Jun. 9, 1669.	Inkersell, Frances, Giltwaite, par. Whiston, widow, Mar. 29, 1670.	51	431
Oct. 1, 1668.	————, Thomas, Giltwaite, par. Whiston, husbn., Mar. 17, 1653.	49	265
Dec. 7, 1670.	Inman, James, Rawmarsh, yeoman, Aug. 30, 1670.	51	349
Mar. 20, 1668.	————, John, Gateup, tnsnp. Applewicke, husbn., Apl. 26, 1668.	49	483
Dec. 20, 1669.	Inskipp, Thomas, the Baygate in Grindleton, Jun. 30, 1669.	50	33
May 13, 1670.	Iredall (Jardaile in Act Book), Thomas, Thornethwaites, par. Cros-twhaites, co. Cumb., yeoman, Aug. 12, 1669.	51	318
Sep. 20, 1672.	Ireland, Christopher, Sutton upon Trent, co. Notts., husbandman, abt. Feb. 4, 1671.	53	354
May 28, 1669.	Isaac, John, Paull, watterman, Oct. 20, 1666.	50	322
	Jackman, Thomas, Skipton in Craven, cordiner, Aug. 29, 1666.	48	33
Oct. 3, 1666.	Jackson, Barbara, Tuxford, co. Notts., abt. Apl. 24, 1665.	48	25
Apl. 20, 1670.	————, Beatrix, (Doncaster dnry.), Apl. 12, 1664.	51	383
Feb. 28, 1667.	————, Christopher, Bridlington, yeoman, Aug. 19, 1667.	48	665
May 12, 1669.	————, Daniell, Beverley, gent., Aug. 5, 1668.	50	150
Mar. 20, 1670.	————, Elizabeth, widow, <sup>2</sup> late wife of James J., late of Brick-kilnes, ldsnp. Sculcoates, brickburner, dec., Oct. 20, 1670.	51	44
Feb. 1, 1671.	————, Elizabeth, New Malton, widow, Jan. 9, 1671.	52	343
Aug. 5, 1669.	————, Frances, Thurske, widow, Oct. 1, 1668.	50	495
Nov. 2, 1671.	————, Francis, Thorpe Audlin, Mar. 2, 1668.	52	490

1 "Kirkby in Ashfeild" in Nottingham Act Book

2 Of "Kingston on Hull" in Hartill Act Book.

A.D. 1666 TO 1672.

		Vol.	Fol.
Jun. 1, 1670.	Jackson, George, Midleton, yeoman, abt. Feb. 20, 1669.	51	259
Oct. 8, 1667.	—, Henry, Mealehill, (bur. Holmefirth), yeoman, Apl. 4, 1667.	48	571
Jun. 10, 1668.	—, James, Brick kilnes, ldshp. Sculcoates <i>als.</i> Scowscoates, brickburner, Mar. 28, 1668.	49	409
Aug. 22, 1666.	—, Jeffrey, Staningden in Soyland, husbandman, Apl. 16, 1666.	48	3
Mar. 20, 1671.	—, John, Doncaster, barber, Feb. 27, 1671.	52	588
Oct. 6, 1670.	—, John, Frickley, yeoman, Jan. 15, 1669.	51	150
May 28, 1669.	—, John, North Frodingham, yeoman, Apl. 8, 1669.	50	283
May 10, 1670.	—, John, Wakefeild, yeoman, Oct. 21, 1669.	51	129
Oct. 26, 1668.	—, Lancelot, [East] Nesse, blacksmith, Sep. 30, 1668.	49	100
Feb. 7, 1670.	—, Mary, Yorke, spinster, Jun. 25, 1657.	51	112
Jun. 21, 1672.	—, Matthew, Orston, co. Notts., yeoman, May 30, 1667.	53	302
July 25, 1666.	—, Michael, Duglebie, sheepard, Mar. 27, 1664.	48	312
Apl. 26, 1666.	—, Michael, Eastwood, co. Notts., husbn., Oct. 17, 1665.	48	277
Nov. 16, 1669.	—, Mordecai, Nottingham, gentleman, Feb. 22, 1668.	50	466
Jan. 23, 1667.	—, Richard, Doncaster, wollen weaver, May 13, 1667.	48	607
Apl. 30, 1669.	—, Robert, East Markham, co. Notts., widdow ( <i>sic</i> ), Jan. 18, 1668.	50	73
Apl. 15, 1672.	—, Robert, Gisbrough, abt. Oct. 24, 1671.	53	410
Mar. 20, 1670.	—, Robert, West Cotham, (bur. Wilton), yeom., Nov. 23, 1669.	51	614
Aug. 14, 1667.	—, Robert, Yorke, (bur. Cath. ch.), schoole maister within the yard, May 16, 1667.	48	552
Sep. 23, 1670.	—, Thomas, Airesome, batchelor, Jun. 16, 1670.	51	144
Apl. 14, 1671.	—, Thomas, Misne, co. Lyncolne, milner, Dec. 29, 1670.	52	264
Oct. 20, 1669.	—, Thomas, Missen, husbandman, abt. May 29, 1668.	50	348
Apl. 2, 1670.	—, Thomas, the elder, Myton upon Swale, husbn., Apl. 17, 1670.	51	313
Apl. 1, 1669.	—, Thomas, Riplingham, yeoman, Jan. 10, 1668.	50	301
—	—, William, Hunslett woodhouse, clothier, Oct. 31, 1667.	48	529
Jun. 25, 1668.	—, William, Newsham, (bur. Kirkby wiske), yeoman, May 24, 1668.	49	297
Nov. 13, 1672.	—, William, Northowrome, yeoman, May 23, 24 Chas. II.	53	176
Aug. 10, 1671.	Jacob, Thomas, Worksop, co. Notts., yeoman, Apl. 14, 1671.	52	279
Apl. 6, 1670.	Jalland, Thomas, Cropwell Butler, co. Notts., yeoman, May 24, 1667.	51	392
Nov. 4, 1671.	Janes, William, Nottingham, taylor, Sep. 2, 1670.	52	199
May 13, 1670.	Jardaile (in Act Book, Iredall in Register), Thomas, Thornethwaites, par. Crosthwaites, co. Cumb., yeoman, Aug. 12, 1669.	51	318
May 13, 1670.	Jardell, Margaret, Thornethwaite, par. Crosthwaite, co. Cumb., widd., Dec. 5, 1669.	51	321
Jun. 10, 1670.	Jarrat, Isabell, Newsham, par. Benton, singlewoeman, May 3, 1668.	51	434
Apl. 15, 1670.	Jarratt, Elizabeth, Newsham, par. Benton <i>als.</i> Bampton, widdow, Oct. 14, 1669.	51	61
Dec. 10, 1669.	—, John, Bampton, yeoman, Oct. 4, 1669.	50	436
Mar. 31, 1671.	Jefferson, Elizabeth, Swanland, widdow, Dec. 18, 1669.	52	583
July 4, 1668.	—, Henry, Haighe hall in West Ardsley <i>als.</i> Woodkirke, clothier, Mar. 21, 1666.	49	18
Jun. 8, 1672.	—, Ralph, Atwick in Holderness, husbandman, Nov. 1, 1670.	53	116
July 10, 1672.	—, Stephen, Welwick thorp in Holderness, husbn., Dec. 25, 1671.	53	129
Oct. 12, 1670.	Jenings, Robert, Kildwicke in Craven, husbandman, Sep. 26, 1670.	51	155
Oct. 19, 1671.	—, Roger, Alwoodley, linen webster, Oct. 10, 1670.	52	182
May 28, 1672.	—, Thomas, Dormer greene, par. Campsall, May 4, 1672.	53	39
Aug. 10, 1671.	—, William, Barneby upon Dunn, taylor, Apl. 28, 1671.	52	281
Aug. 8, 1666.	Jenison, Leverit, Newarke upon Trent, co. Notts., alderman, Mar. 27, 1666.	48	381
Oct. 19, 1667.	Jenkinson, Mathew, Kingston upon Hull, yeoman, Mar. 29, 1665.	48	714
July 10, 1671.	—, Richard, Cottam, co. Notts., labourer, abt. Mar. 19 ( <i>sic</i> ).	52	404
Sep. 20, 1666.	—, Richard, Pudsey, yeoman, Apl. 6, 1666.	48	17
Oct. 8, 1667.	—, Thomas, Fetherston, taylor, May 7, 1667.	48	472
Feb. 18, 1670.	Jennison, Hubbert, Kirkellay, Dec. 20, 1666.	51	114

A.D. 1666 TO 1672.

		Vol.	Fol.
Nov. 4, 1671.	Jennison, Jaine, Anlaby, (bur. Kirk Elley), widow, Jan. 20, 1670.	52	480
Jan. 28, 1667.	———, Thomas, Weele, (bur. St. John's, Beverley), yeoman, Nov. 25, 1665.	48	695
Feb. 3, 1667.	———, Thomas, the younger, Weelle, (bur. St. John's), yeoman, Feb. 7, 1665.	48	659
Feb. 7, 1671.	Jepson, John, par. Mirfeild, clothier, Oct. 11, 1670.	52	28
July 10, 1672.	———, Susanna, Truswell, (co. Notts.), Feb. 20, 1671.	53	125
Oct. 20, 1668.	Jesope, John, East Retford, co. Notts., July 11, 1662.	49	440
Nov. 12, 1667.	Jessop, Michael, Wentworth, par. Wath, blakesmith, May 10, 1667.	48	536
Jan. 23, 1666.	Johnson, Alexander, Preston, co. Lanc., esq., Nov. 13, 1666.	48	366
	———, Anne, Rushton grainge, spinster, May 9, 1667.	48	216
Oct. 3, 1672.	———, Anthony, Halton, husbandman, Feb. 13, 1670.	53	138
Nov. 26, 1667.	———, Bryan, Adboulton, co. Notts., petty schoolmaister, Jun. 10, 1663.	48	686
Oct. 31, 1670.	———, Elizabeth, Elstonwick in Holderness, widow, Oct. 2, 1668.	51	379
Feb. ult., 1672.	———, Elizabeth, Painerthorpe, par. Sandall magna, wid., Dec. 8, 1671.	53	327
Sep. 11, 1666.	———, Elizabeth, Santon, widow, May 15, 1666.	48	336
Mar. 10, 1670.	———, Francis, Anston, <sup>1</sup> (bur. Hunanby), yeoman, Dec. 18, 1670.	51	564
Dec. 9, 1668.	———, George, Danbie, Dec. 13, 1666.	49	363
Jan. 28, 1667.	———, George, the Flatt, par. St. Bees, co. Cumb., gent., Mar. 19, 1666; cod., Oct. 8, 1667.	48	591
Mar. 18, 1669.	———, Hellen, Muston, abt. Sep. 14, 1669.	50	380
Apl. 29, 1671. <sup>2</sup>	———, Henry, East Retford, co. Notts., alderman and tanner, Oct. 17, 1669.	52	551
Jan. 26, 1669.	———, Henry, Hamburnhall, [(par.) Hexham], co. Northumberland, yeoman, Nov. 26, 1668.	50	444
Dec. 18, 1672.	———, James, Manchester, co. Lanc., chapman, Sep. 12, 1672.	53	164
Oct. 20, 1669.	———, John, Gameston, co. Notts., Mar. 4, 20 Chas. (II).	50	341
Mar. 4, 1669.	———, John, Rippon, gentleman, Dec. 28, 1667.	50	416
Apl. 30, 1668.	———, John, Seamer in Pickering lith, abt. July 25, 1667.	49	6
	———, John, Settle in Ribblesdayle, Jun. 30, 1666.	48	213
Oct. 3, 1668.	———, John, Stanington, Mar. 3, 1667.	49	102
Jun. 7, 1666.	———, John, Thrumpton, par. Ordsall, co. Notts., yeoman, Apl. 16, 1666.	48	360
May 3, 1666.	———, Margaret, Friup, par. Danby, widow, Feb. 9, 1664.	48	282
Aug. 1, 1670.	———, Matthew, the elder, Epponton, <sup>3</sup> (co. Notts.), Jun. 1, 1669.	51	2
Nov. 4, 1668.	———, Peter, Roose, bricklayer, Apl. 8, 1668.	49	453
Apl. 30, 1671.	———, Richard, younger, Beningham, par. Swine, yeoman, Jan. 20, 1670.	52	545
Apl. 20, 1670.	———, Robert, par. Drypoole, Feb. 9, 1669.	51	105
Mar. 20, 1668.	———, Robert, Hetton in Craven, yeoman, Sep. 11, 1668.	49	312
Sep. 11, 1667.	———, Robert, Santon, weaver, Mar. 21, 1666.	48	449
Oct. 3, 1666.	———, Robert, Tuxford, co. Notts., carpenter, Aug. 26, 1666.	48	23
Jan. 10, 1670.	———, Robert, D.D., minister of Welton, Jan. 22, 1667.	51	283
Jun. 13, 1666.	———, Stephen, Ordsall, co. Notts., yeoman, Feb. 7, 1665.	48	257
Oct. 24, 1667.	———, Thomas, Brandsburton in Holderness, husbn., Jan. 13, 1666.	48	723
Jun. 14, 1666.	———, Thomas, Hockerton, (co. Notts.), Apl. 15, 1666.	48	261
Oct. 20, 1669.	———, Valentine, Cuckney, co. Notts., yeoman, Aug. 2, 1669.	50	343
July 26, 1666.	———, Walter, Elsternewicke in Holdernes, yeoman, July 7, 1665.	48	303
Apl. 30, 1669.	———, William, Bothomsall, co. Notts., husbn., Oct. 28, 1668.	50	71
Dec. 10, 1669.	———, William, Bridlington, yeoman, Aug. 7, 1669.	50	436
Apl. 29, 1670.	———, William, Thirlebie, (bur. Phillischurch), husbandman, May 18, 1669.	51	158
Nov. 17, 1668.	———, William, Whitby, marriner, Apl. 15, 1668.	49	112
Jan. 29, 1671.	Jolly, Henry, Hunslett, Jan. 21, 1671.	52	496
Aug. 1, 1667.	Jopson, William, Heathe [hall], (bur. Roiston), barronett, May 1, 1665; cod., Jan. 10, 1665.	48	209

<sup>1</sup> "Muston" in Dickering Act Book.<sup>2</sup> Probate Act both in Doncaster and Retford Act Book under this date.<sup>3</sup> "Epperston" in Nottingham Act Book.



WILLS IN THE YORK REGISTRY.

57

A.D. 1666 TO 1672.

		Vol.	Fol.
Aug. 20, 1669.	Jordan, Nathaniell, Boynton, husbandman, Jan. 3, 1661.	50	408
July 10, 1671.	Joules, Jane, Averham, co. Notts., widow, Mar. 25, 1668; cod., July 31, 1669.	52	402
Jun. 20, 1667.	—, Thomas, Moorehouse, par. Laxton, (co. Notts.), carpenter, Jan. 8, 1666.	48	441
Jun. 11, 1666.	Jowett, John, Clayton, par. Bradford, yeoman, Feb. 2, 1665.	48	77
July 22, 1670.	—, Jonathan, Hallifax, schoolmaster, Jun. 3, 1662.	51	490
May 3, 1666.	Jowsey, Alice, Gisbrough, spinster, Apl. 11, 1666.	48	285
Aug. 1, 1666.	—, Robert, "the dwellinghouse neare the felld lees," [par. Gisbrough], Apl. 14, 1666.	48	314
	Joy, John, Moorehose, (bur. Pateley brigges), husbandman, Jun. 20, 1667.	48	559
May 22, 1667.	—, Margerie, Holmpton in Holdernes, widow, Apl. 16, 1666.	48	201
	—, Thomas, par. Spofforth, "prisoner in the Castle of Yorke," Jan. 25, 1667.	48	510
Jan. 19, 1671.	—, Tristram, New Malton, (bur. St. Leon. ch.), lynnyn weaver, Sep. 15, 1671.	52	50
Oct. 17, 1666.	—, William, Holm[p]ton, Jan. 8, 1664.	48	221
Apl. 20, 1668.	Jubb, John, Sharleston, par. Warmefield, husbn., Aug. 4, 1665.	49	37
Feb. 6, 1670.	Juitson, Gilbert, Nafferton, yeoman, Oct. 25, 1669.	51	561
Mar. 9, 1668.	Jurdenn, William, Holme in Spoldingmoore, Jan. 20, 1668.	49	475
Oct. 20, 1668.	Justice, David, Moweigate, par. Clarebrough, co. Notts., musician, Sep. 4, 1657.	49	442
Apl. 6, 1672.	—, Richard, York, par. All Saints on the Pavement, inholder, July 6, 1671.	53	379
Oct. 9, 1667.	Kaley, Isabell, West Newton, spinster, abt. Aug. 19, 1667.	48	474
	Kay, Adam, Ottley, yeoman, July 14, 1666.	48	166
May 8, 1668.	—, Bartholomew, [Scagglethorpe], (bur. Settrington), Apl. 12, 1668.	49	391
Jun. 9, 1666.	—, Dorothy, Kingston upon Hull, widow, abt. May, 1665.	48	300
Jan. 31, 1667.	—, Godfrey, Farley Tyas, husbandman, Mar. 28, 1667.	48	500
May 4, 1670.	—, John, Hieburton, par. Kirkburton, yeoman, Jun. 7, 1669.	51	162
Jun. 20, 1671.	—, John, Highburton, "begining of March," 1670.	52	94
Mar. 7, 1669.	—, John, Marsbrough, May 12, 1669.	50	419
Oct. 8, 1667.	—, John, Stainbrough, gent., Jun. 25, 1667.	48	568
Mar. 7, 1670.	—, Ralph, Asinby, yeoman, Oct. 11, 1670.	51	143
Sep. 23, 1670.	—, Thomas, Ardesley, par. Darfeild, yeoman, Aug. 21, 1670.	51	329
Apl. 19, 1666.	—, William, Neyther Thonge, par. Almondbury, yeoman, Aug. 16, 1665.	48	351
Jun. 28, 1666.	—, William, Wadsworth, yeoman, Apl. 11, 1666.	48	270
Aug. 9, 1666.	Keepe, Marke, Lowdham, co. Notts., husbandman, May 15, 1666.	48	322
	Keighley, Anne, Menston, par. Otley, widow, Feb. 25, 1664.	48	49
Mar. 1, 1669.	Kellatt, Robert, Norton, par. Cuckney, co. Notts., yeoman, Nov. 16, 1669.	50	105
Apl. 12, 1666.	Kellington, John, New Malton, (bur. Old Malton), sadler, Apl. 30, 1665.	48	339
Jun. 18, 1669.	Kempe, Thomas, Sancton, Feb. 3, 1666.	50	22
Oct. 29, 1668.	Kendall, Christopher, Nottingham, taylor, Dec. 18, 1667.	49	151
Apl. 18, 1672.	—, Jeremiah, Holbeck, par. Leeds, clothier, Apl. 6, 1672.	53	380
Aug. 22, 1666.	—, Jerom, <sup>1</sup> Wadsworth, <sup>2</sup> clothier, Apl. 24, 1662.	48	4
Sep. 16, 1668.	Kenion, William, Church lane in Casleton, par. Rachdaile, co. Lanc., dyer, Jan. 18, 1667.	49	355
Nov. 20, 1672.	Kent, William, Kimberworth, par. Rotheram, yeom., July 29, 1672.	53	65
Feb. ult., 1670.	Kerkeby, Richard, Laxton, co. Notts., husbandman, Oct. 18, 1670. (Entered twice).	51	592 & 602
Jun. 11, 1667.	Kertland, John, North Wheatley, (co. Notts.), Mar. 24, 1666.	48	402
Mar. 4, 1671.	Kettleburne, Anne, [Orston, (co. Notts.)], widow, No date.	52	508
Nov. 5, 1670.	Kettlewell, Jane, Grishwaite, par. Topcliffe, widow, Aug. 27, 1670.	51	93
Mar. 13, 1671.	—, John, Carlitone, par. Helmsley, yeoman, Dec. 27, 1669.	52	591
Dec. 22, 1668.	—, Jonathan, Ripon, mercer, Aug. 17, 1668.	49	370

<sup>1</sup> "Jeremie" in Pontefract Act Book.

<sup>2</sup> "Hallifax" in Pontefract Act Book.

A.D. 1666 TO 1672.

		Vol.	Fol.
Mar. 13, 1666.	Key, <sup>1</sup> Anne, Long Ledenham, <sup>2</sup> co. Lincoln, spinster, July 18, 1666.	48	165
Aug. 20, 1669.	—, Edmond, Newsham, tnsnp. Almonbury, Jun. 13, 1668.	50	240
May 31, 1671.	—, Elizabeth, Yorke, (bur. St. Martyns, Micklegate), widow, Apl. 19, 1671.	52	297
July 30, 1669.	—, Henry, Bursnab, par. Rippon, tnsnp. Markinton, yeoman, May 7, 1669.	50	237
Jan. 14, 1672.	—, Hugh, Hotham, (bur. North Cave), yeoman, Dec. 31, 1671.	53	104
Nov. 4, 1672.	—, Mathew, Settrington, linning weaver, May 3, 1672.	53	507
Mar. 30, 1671.	Kidd, William, the eldest, Hebden in Craven, (bur. Linton), yeoman, Mar. 17, 1668.	52	581
Aug. 1, 1666.	Kilburne, Isabell, par. Kirke Leventon, widow, May 5, 1666.	48	315
May 1, 1672.	Killam, Bryan, Stainford, yeoman, July 9, 1671.	53	426
May 30, 1671.	Killes (Rilles in Act Book), Henry, Burlay, par. Ottley, labourer, Dec. 18, 1670.	52	138
Mar. 21, 1671.	Killingbeck, Anne, Pontefract, Feast of the Nativity, 1671.	52	249
Apl. 20, 1670.	Killingbecke, Richard, Barrowby grainge, yeoman, Mar. 17, 1669.	51	69
	Kilvington, George, Yorke, draper, Sep. 12, 1666.	48	217
Mar. 14, 1669.	King, Robert, the elder, Thorpe neare Burnesall in Craven, husbn., Feb. 11, 1668.	50	367
	—, William, Nought banck in the Bewerly paster, thackster, Jan. 19, 14 Chas. II.	48	670
Feb. 7, 1667.	Kingston, George, Greate Broughton, (bur. Kirkbye), husbn., Mar. 1, 1667.	48	657
Apl. 2, 1672.	Kinsey, James, Nottingham, Jan. 17, 1671.	53	451
Feb. 21, 1671.	Kinston, Nicholas, Kirton, co. Notts., labourer, Dec. 19, 1671.	52	60
Nov. 16, 1669.	Kirchevall, Constantia, Orston, co. Notts., widow, abt. Oct. 20, 1668.	50	385
Mar. 20, 1671.	Kirkby, Luke, Newarke upon Trent, co. Notts., Feb. 9, 1671.	52	241
May 28, 1669.	—, Timothy, Hallifax, innkeeper, Dec. 12, 1668.	50	155
Apl. 6, 1670.	—, William, Laxston cum Morehouse, co. Notts., husbn., Apl. 20, 1669.	51	174
Apl. 26, 1666.	Kirke, Christopher, Nottingham, (bur. St. Maries), ropemaker, Nov. 27, 1664.	48	343
Apl. 6, 1670.	—, Henry, East Bridgford, co. Notts., yeoman, Feb. 22, 1669.	51	391
May 31, 1667.	—, John, Bessingby, Feb. 7, 1666.	48	208
Oct. 22, 1667.	—, John, Carlton Kingston, co. Notts., yeoman, Aug. 6, 1667.	48	719
Jan. 12, 1669.	—, Nicholas, Aston, gent., Oct. 4, 1669.	50	409
Mar. 7, 1669.	—, Thomas, North Anston, yeoman, Feb. 5, 1669.	50	413
Mar. 31, 1668.	—, William, the elder, Cottingham, blacksmith, Oct. 26, 1665.	49	316
Jun. 4, 1666.	Kirkebie, James, Huntrington, <sup>3</sup> yeoman, Mar. 6, 1665.	48	295
Mar. 16, 1670.	Kirkham, <sup>4</sup> William, Sheffeld, goldbeater, Jan. 7, 1670.	51	570
Mar. 18, 1671.	Kirkman, <sup>5</sup> Thomas, Bailden, carpenter, Jan. 14, 1671.	52	589
Dec. 30, 1672.	Kirshaw, John, Darfeild, husbandman, Oct. 20, 1672.	53	198
May 4, 1670.	—, John, Soyland in Sowerbie, yeoman, Dec. 2, 1669.	51	322
July 6, 1668.	—, Joseph, Sowerby, Oct. 23, 1667.	49	89
Jun. —, 1668.	Kirsopp, Elizabeth, Hexham, co. Northumberland, widow, Nov. 27, 1666.	49	406
Feb. 20, 1672.	Kitchin, Daniell, Kirton, co. Notts., husbandman, Jun. 22, 1672.	53	245
Mar. 24, 1669.	—, George, Asinbie, Sep. 12, 1669.	50	384
Dec. 23, 1670.	—, William, Ripon, grocer, Nov. 12, 1670.	51	520
May 6, 1668.	Kitching, John, Humbleton, Jan. 20, 1654.	49	392
July 4, 1671.	—, John, Papplewicke, co. Notts., husbandman, Mar. 11, 1670.	52	517
Feb. 9, 1669.	—, William, late of Leeds, and now of Kirkby Kendall, co. Westmerland, yeoman, Sep. 18, 1668.	50	470
Feb. 12, 1672.	Kitson, Martha, Pudsey, widow, Mar. 16, 1670.	53	442
Feb. 12, 1667.	Knagges, Richard, Shorththwate, Mar. 15, 1667.	48	507
Apl. 15, 1672.	Knagges, Ralph, Woodell house, Idshp. Ugthorpe, par. Lithe, yeom., Feb. 20, 1671.	53	412
Apl. 15, 1672.	—, Roger, Hither Woodall houses, par. Lythe, abt. Feb. 18, 1671.	53	415

<sup>1</sup> See also "Cey" and "Kay."<sup>2</sup> "Long Lenthum" in Prerogative Act Book.<sup>3</sup> "Hantington" in Bulmer Act Book.<sup>4</sup> "Kirkman" in Doncaster Act Book.<sup>5</sup> See also Khkham.<sup>6</sup> "29" in Register.

A.D. 1666 TO 1672.

	Vol.	Fol.
Apl. 25, 1672. Knapton, Peter, Yorke, (bur. Christ ch.), drawer, Apl. 5, 1666.	48	289
Mar. 6, 1668. Kneeson, Cuthbert, Barton in the willows, labourer, Jan. 31, 1671.	53	376
Sep. 20, 1672. Knight, Mary, Bulcoate, co. Notts., Aug. 23, 1667.	49	186
1672. ———, John, Bradholme, par. Thorney, co. Notts., farmer, Mar. 27.	53	351
Jan. 20, 1671. Knipe <i>als.</i> Snipe, Bridgett, Kirkby Overblowes, Sep. 10, 1671.	52	497
Nov. 15, 1670. Knolles, James, Foxopp, par. Arnecliffe, yeoman, July 11, 1670.	51	237
Nov. 29, 1670. ———, Lionell, Barrowford, co. Lanc., dier, Oct. 20, 1670.	51	235
Jan. 10, 1671. Knowles, Francis, Hurst Courtney, par. Birkin, yeoman, Jun. 15, 1671.	52	496
Mar. 30, 1671. ———, George, Brashay, par. Gisburne, (bur. Giggleswick), May 29, 1670, "about iith clock in the forenoon."	52	580
—————, George, East Malham, husbandman, Jun. 5, 1666.	48	758
—————, Marmaduke, Foxupp, par. Arnecliffe, yeoman, Feb. 26, 1668.	51	197
July 26, 1670. Knutton, George, Rollston, co. Notts., yeoman, Dec. 17, 1670, (Entered twice).	51	592 & 601
July 1, 1668. Kyme, Gartrude, Nottingham, (bur. Radcliffe upon Trent), widow, July 10, 1667.	49	31
May 25, 1670. Labron, Oswald, [East Keswick], (bur. Harwood), Jun. 9, 1668.	51	323
Apl. 29, 1671. Lacoche, Adam, Notton, labourer, abt. Sep. 15, 1670.	52	553
Jun. 22, 1669. Lacy, John, the Willslacke in Glasedale, par. Danby, yeoman, Jan. 11, 1668.	50	284
May 3, 1666. ———, William, Glasdall, par. Danby, batcheller, Feb. 12, 1665.	48	283
Apl. 19, 1666. Lam, John, Thorne, labourer, Mar. 26, 1665.	48	59
Sep. 11, 1667. Lambe, Betterice, Farndon, co. Notts., widow. <i>No date.</i>	48	450
Apl. 6, 1670. ———, Marke, Farndon, co. Notts., batchelor, abt. Feb. 8, 1669.	51	177
Nov. 26, 1667. ———, William, Farndon, co. Notts., yeoman, Apl. 24, 1667.	48	642
Lambert, Christopher, thelder, Kilnsey in Craven, (bur. Conyston), singleman, Aug. 4, 1667.	48	445
Jun. 9, 1669. ———, Edward, Coldhindley, (bur. Felkirke), clothier, Oct. 14, 21 Chas. II.	51	432
—————, Henry, Airton in Craven, taylor, July 20, 1667.	48	212
July 20, 1668. ———, Isabell, Swinden, par. Gisburne, wid., late wife of William L., dec., May 22, 1667.	49	160
May 20, 1669. ———, John, Bursay, (bur. Holme of Spaldingmoore), Nov. 29, 1668.	50	149
July 4, 1668. ———, John, Rothwell, clarke, Feb. 26, 1667.	49	18
Dec. 14, 1671. ———, Margaret, Long Preston, widow, Apl. 6, 1661.	52	317
Mar. 10, 1668. ———, Robert, the elder, Kingston upon Hull, gent., Aug. 29, 1668.	49	188
Mar. 23, 1669. ———, Thomas, Holbeckmooreside, par. Leedes, clothier, Jan. 15, 1667.	50	529
Nov. 15, 1666. ———, William, senior, Clifton, co. Notts., husbandman, Aug. 8, 1665.	48	233
Jun. 20, 1668. ———, William, [Hutton] Cranswick, gent., Mar. 18, 1667.	49	294
Apl. 30, 1671. Laming, Frances, Northmarnham, co. Notts., widow, Feb. 13, 1670.	52	403
Sep. 6, 1666. Lancaster, Robert, Seasay, laborer, July 4, 1665.	48	334
Mar. 17, 1672. ———, William, Banck Newton, par. Gargrave, Sep. 2, 1671.	53	204
Jan. 8, 1668. Langdaile, Mary, Cottingham, widow, Nov. 22, 1668.	49	207
Mar. 13, 1666. ———, Robert, Great Kelke, yeoman, (bur. "within our dove-house yarde neare to my sonne Robert?"), Sep. 20, 1666.	48	414
Mar. 10, 1669. Langdale, Curtasse, West Ayton in Pickeringe lyth, yeoman, Dec. 9, 1669.	50	522
Mar. 15, 1672. ———, Phillipp, Grayes Inne, co. Midlesax, [esq.], Aug. 13, 1672.	53	237
Mar. 20, 1671. Langfeild, Alice, widow and relict of Thomas L., late of Horberry, July 16, 1671.	52	248
Aug. 12, 1668. ———, Thomas, Ossett, (bur. Dewsbury), clothier, Mar. 2, 1641.	49	433
Oct. 8, 1668. Langley, John, Heptonstall, yeoman, Apl. 5, 1667.	49	335
Apl. 24, 1667. ———, Mary, [West] Bretton, par. Sandall, widow, Jan. 24, 1666.	48	134
Sep. 19, 1668. ———, Robert, Coddington, co. Notts., yeoman, Apl. 10, 1668.	49	354
May 9, 1667. ———, William, Kirkeheaton, gentleman, Apl. 18, 1666.	48	186
Langstaffe, Daniell, Hunslett, clothier, Apl. 18, 1664.	48	764

A.D. 1666 to 1672.

		Vol.	Fol.
Dec. 20, 1669.	Langton, William, Thixendale, abt. Nov., 1665.	50	1
Feb. 16, 1670.	Langwith, Godfrey, Graisebrooke, par. Rotherham, yeoman, Aug. 26, 1670.	51	403
Jan. 14, 1668.	Lascells, Francis, [city of London], sonne of Francis L., late of Stankehall, esq., (bur. Siggston), Oct. 8, 1668.	49	464
Dec. 12, 1667.	——, Francis, Stanke hall, [dioc. Durham], (bur. Siggston), esq., Feb. 23, 1666.	48	487
Feb. 3, 1669.	Lasenby, Thomas, Huntington, taylor, Mar. 21, 1663.	50	3
Sep. 24, 1668.	——, Thomas, Old Malton, batchelor of phisicke, Aug. 21, 1668.	49	344
Nov. 2, 1669.	Lasiter, Issabell, Whitwood, Aug. 19, 1669.	50	505
Feb. 8, 1666.	Lassells, Newarke, Eryholme, (bur. Terrington), [gent.], Jan. 9, 1666.	48	148
Aug. 28, 1667.	Latham, Anne, Doncaster, widdow, Nov. 20, 1666.	48	557
Sep. 20, 1672.	Laughton, Simon, South Clifton, co. Notts., blacksmith, Apl. 3, 1672.	53	353
Nov. 10, 1669.	Lauton, Richard, Barmbrough, <sup>1</sup> laborer, Nov. 2, 1669.	50	515
Dec. 17, 1672.	Laverack, John, Rowell, par. Kellington, batchlor, Jan. 14, 1671.	53	167
Mar. 20, 1670.	Laveracke, Elizabeth, Egton, spinster, abt. Dec. 29, 1670.	51	395
Jun. 11, 1666.	Law, John, Manchinholes in Langfeld, yeoman, May 12, 1666.	48	1
Jun. 4, 1672.	——, Nathaniell, Southwram, clothier, abt. Apl. 17, 1672.	53	22
Aug. 10, 1671.	——, Thomas, Worksop, co. Notts., shoemaker, May 7, 1671.	52	280
Jan. 5, 1669.	Lawkeland, Michaell, Horton, par. Gisburne, yeoman, Mar. 11, 1664.	48	110
Dec. 30, 1667.	Lawrence, Mary, Whitkirke, widdow, Oct. 20, 1669.	50	264
	Lawrence, Grace, [peculiar jurisdiction of the Dean and Chapter of York, but dying within the city of] Yorke, spinster, May 30, 1667.	48	585
July 8, 1667.	——, Hellen, Kingston upon Hull, widdow, abt. Oct. 23, 1666.	48	627
Jan. 11, 1669.	——, James, Yorke, (bur. Christ ch.), tanner, Aug. 12, 1669.	50	452
Mar. 6, 1668.	——, John, Oct. 7, 1668.	49	183
Sep. 20, 1671.	——, Richard, Nottingham, grocer, Jan. 26, 1670.	52	386
Apl. 30, 1670.	Lawson, Anthony, Skeringham, carpenter, Oct. 6, 1669.	51	302
Mar. 30, 1671.	——, Christopher, Long Preston, yeoman, Jan. 26, 1670.	52	579
	——, Henry, Hanlith, Nov. 12, 1666.	48	652
Oct. 8, 1667.	——, John, Normanton, butcher, Mar. 8, 1666.	48	473
Sep. 23, 1670.	——, Mary, Limberhill, ldshp. Egton, spinster, Apl. 10, 1670.	51	335
Feb. 6, 1670.	——, Moses, Butterwicke, husbandman, Jan. 27, 1669.	51	559
Nov. 10, 1670.	——, <sup>2</sup> Robert, Masham, <sup>3</sup> (bur. Kirkeby in Masham daile), Nov. 19, 1666.	51	585
Jan. 29, 1668.	——, Thomas, Giggleswicke, yeoman, Jan. 14, 1668.	49	465
Mar. 14, 1669.	——, Thomas, the Lodge, ldshp. Settle, (bur. Giggleswicke), yeoman, Apl. 30, 1669.	50	373
Feb. 12, 1667.	——, William, Stainton in Cleveland, clerk, abt. Apl. 5, 1667.	48	509
July 14, 1670.	——, William, [Susthorpe], 1646.	51	480
Oct. 19, 1670.	Laycock, George, Sandall magna, Sep. 20, 1670.	51	299
July 31, 1667.	——, Mary, Snyderall, (bur. Normenton), Dec. 23, 1666.	48	551
	——, William, Keighley, husbandman, Mar. 2, 1666.	49	165
Mar. 16, 1670.	Laycocke, Josias, Clife, chap. Wortley, husbn., Mar. 16, 1669.	51	569
Aug. 13, 1672.	——, William, Glasborne, <sup>4</sup> Aug. 19, 1671.	53	28
Aug. 7, 1672.	Layton, George, Sheriffhutton, singleman, Feb. 25, 1661.	53	321
Mar. 16, 1667.	Lazenby, Henry, Lowe Catton, Feb. 21, 1667.	48	602
Sep. 21, 1668.	Leach, Elizabeth, Leedes, widdow, Jun. 20, 1668.	49	345
July 16, 1668.	——, James, Leads, July 20, 1667.	49	220
May 11, 1666.	——, John, Rotherham, husbandman, Mar. 3, 1664.	48	67
Aug. 10, 1671.	Leacroft, Richard, West Drayton, co. Notts., yeoman, May 10, 1671.	52	280
Mar. 9, 1670.	Leadbeater, Henry, sen., Great Kelke, taylor, Dec. 31, 1670.	51	565
May 3, 1670.	——, John, Catfosse in Holderness, par. Siglesthorne, grassman, Feb. 16, 1668.	51	187
May 26, 1671.	——, Richard, Wakefeld, barber, Dec. 24, 1670.	52	133
Feb. 20, 1666.	Leadbeter, Richard, Armethorp, blacksmith, Jan. 2, 1666.	48	768

<sup>1</sup> "Barnesley" in Doncaster Act Book.

<sup>2</sup> Written "Dawson" in the will, but signed "Lawson," and "Lawson" in Craven Act Book.

<sup>3</sup> "Malham" in Craven Act Book.

<sup>4</sup> "Gusborne" in Craven Act Book.

A.D. 1666 TO 1672.

		Vol.	Fol.
Sep. 23, 1667.	Leadson, William, Shereburne, Apl. 8, 1667.	48	458
Oct. 8, 1667.	Leah, Susan, Hallifax, widdow, May 5, 1667.	48	572
Dec. 23, 1670.	Leake, David, Rippon, yeoman, Oct. 31, 1670.	51	519
July 7, 1671.	—, Jane, Lockingtone, widdow, May 19, 1671.	52	83
July 13, 1668.	—, Marmaduke, Ake, (bur. Beverley minster), grassman, May 21, 1667.	49	423
Nov. 16, 1669.	Lealand, William, Nottingham, dier, Sep. 2, 1669.	50	464
May 3, 1666.	Leathley, Robert, Easingwoud, yeoman, Mar. 9, 1665.	48	280
Apl. 15, 1672.	Lecoke, John, Heverellshaw in Heptonstall, clothier, Sep. 27, 1671.	53	452
Oct. 15, 1672.	Ledgard, Bridgett, Wadsworth, widdow, Mar. 10, 1656.	53	140
Nov. 23, 1670.	Ledger, William, Brampton, par. Cantley, husbn., Feb. 1, 1669.	51	340
Aug. 22, 1666.	Ledgerd, Francis, Mirfeild, yeoman, Sep. 26, 1665.	48	4
Feb. 26, 1666.	Ledgert, Alice, Pontefract, Oct. 22, 1666.	48	151
Sep. 28, 1667.	Lee, George, (bur. Rawmarsh), Aug. 29, 1667.	48	465
May 12, 1671.	—, Gilbert, Houlbecke, par. Leedes, clothier, Mar. 3, 1666.	52	292
Apl. 30, 1671.	—, James, Elston, co. Notts., husbandman, Feb. 2, 1670.	52	400
	—, John, Harwood, husbn., May 3, 1665.	48	65
Dec. 3, 1668.	—, Katherine, Sutton, spinster, Oct. 6, 1661.	49	394
Oct. 8, 1668.	—, Thomas, Heckmondwick, badger, Jan. 26, 1667.	49	326
Feb. 20, 1670.	—, Thomas, Kirkby in Ashfeild, co. Notts., husbn., Jan. 2, 1670.	51	108
Apl. 6, 1670.	—, Thomas, the elder, Kneesall, co. Notts., yeom., Apl. 17, 1669.	51	173
Aug. 4, 1670.	—, Thomas, Wakefeild woodside, tnsnp. Staveley ( <i>sic</i> ), yeoman, Feb. 13, 1665.	51	407
Jun. —, 1668.	—, Thomasin, widdow, late wife to Thomas L. of Acombe in the par. of St. Johnley, Oct. 8, 1667.	49	497
Sep. 20, 1669.	Leeke, Francis, Balderton, co. Notts., gent., Apl. 15, 1669.	50	158
Sep. 20, 1671.	—, John, Trowell, co. Notts., gent., Apl. 16, 1671.	52	385
Aug. 10, 1671.	Leemin, John, Henthorne, Mar. 7, 1670.	52	417
	Leeming, Ralph, Radlegate, tnsnp. Gringleton, (bur. Waddington), husbn., Aug. 17, 1658.	48	668
Apl. 30, 1669.	Lees, Gertrude, East Redford, co. Notts., widdow, Sep. 2, 1668.	50	66
Apl. 19, 1666.	—, Michael, Sowerby, clothier, Oct. 27, 1665.	48	62
Jan. 25, 1670.	—, Robert, Burton Salmon, husbandman, Oct. 10, 1670.	51	281
Sep. 20, 1671.	Leeson, Thomas, Nottingham, taylor, May 7, 1671.	52	387
Jun. 20, 1671.	—, William, Gedding, co. Notts., husbandman, May 10, 1671.	52	410
May 25, 1670.	Legard, Frances, Beverley, widdow, Jan. 25, 1669.	51	125
July 10, 1671.	Legat, Thomas, North Collingham, co. Notts., labourer, Apl. 13, 1671.	52	406
Feb. 26, 1669.	Legg, John, York, (bur. Crux ch.), carrier, Nov. 16, 1669.	50	208
Jan. 24, 1671.	Legge, Elizabeth, Linthrop, (bur. Midlesbrough), spinster, Dec. 13, 1670.	52	50
Jun. 11, 1667.	Leigh, Elizabeth, Claxton, widdow, Jan. 15, 1658.	48	421
Mar. 12, 1671.	Leland, John, Carleton in Craven, yeoman, Feb. 22, 1671.	52	598
	Lenge, Edward, Kippax, Jun. 6, 1649.	48	268
July 12, 1670.	Letall, Samuel, the Levill, par. Hatfeild, yeoman, Feb. 23, 1669.	51	499
Nov. 26, 1667.	Letherland, Edward, Nottingham, cordwayner, abt. Aug. 30, 1667.	48	644
Mar. 8, 1668.	Leverson, William, South Skegby, par. Marnham, co. Notts., Nov. 27, 1668.	49	381
Oct. 15, 1666.	Levet, Ellen, Hull bridge, par. Burstwick in Holdernes, wid., Jun. 18, 1666.	48	220
July 1, 1668.	Levis, Edward, Beaston, co. Notts., yeoman, Apl. 7, 1668.	49	28
	Levitt, Effame, Leckonfeild parke, widow, Sep. 13, 1667.	48	567
Mar. 31, 1671.	Lewis, Susanna, Kingston upon Hull, widdow, Feb. 19, 1669.	52	586
July 30, 1668.	Lewys, Jane, Marr, widdow, relict of Thomas L. of Marr, esq., Feb. 6, 1666.	49	283
May 6, 1672.	Leysburne, Anthony, Nottingham, gent., Mar. 17, 1671.	53	427
Jan. 31, 1667.	—, Robert, Oulton in Rothwell, gent., Sep. 22, 1665.	48	696
Sep. 4, 1672.	Leyland, John, Grissington, Nov. 25, 1670.	53	457
Nov. 17, 1669.	Liddall, Margaret, Yorke, widdow, Apl. 15, 1669.	50	508
Jun. 7, 1672.	Liddill, Grizzill, [Halsham], Mar. 30, 1672.	53	483

A.D. 1666 TO 1672.

		Vol.	Fol.
Oct. 26, 1670.	Lidgett, Stephen, East Retford, co. Notts., milliner, Sep. 9, 1669.	51	240
Nov. 28, 1668.	Lightfoot, George, Lynton, husbandman, July 12, 1668.	49	119
Sep. 21, 1668.	Lightfoote, Alexander, Otley, sadler, July 13, 1665.	49	350
Nov. 26, 1672.	———, Mary, Otley, widow, Nov. 13, 1672.	53	508
Apl. 11, 1668.	Lillye, Edmund, Hockerton, co. Notts., husbandman, Jun. 19, 1667.	49	43
Oct. 20, 1668.	Lillyman, Rosamon, Workesope, co. Notts., widow, Feb. ult., 1667.	49	441
July 30, 1668.	Linam, Thomas, Bridlington, skiner, Jun. 9, 1668.	49	288
May 10, 1669.	Lindley, Francis, [Manchester, esq.], Jan. 1, 1668.	50	336
Oct. 3, 1672.	———, Richard, Wombwell, par. Darfeild, husbn., Feb. 7, 1671.	53	290
Dec. 3, 1668.	Linesay, Randall, Wakefeild, yeoman, Oct. 17, 1668.	49	302
Aug. 7, 1672.	Linley, George, Sheffeld, yeoman, July 27, 1671.	53	225
Apl. 30, 1669.	———, Timothy, Rotherham, mercer, Sep. 23, 1668.	50	196
Jan. 20, 1669.	Linn, William, Lambley, co. Notts., yeoman, July 24, 1669.	50	44
Aug. 10, 1670.	Linny, Elizabeth, Skelton, co. Notts., widow, Sep. 18, 1669.	51	413
Apl. 6, 1670.	Linsdale, Mathew, Rowlston, co. Notts., yeoman, abt. Oct. 3, 1669.	51	178
Nov. 9, 1669.	Linsey, Dermott, Kingston upon Hull, gent., Feb. 21, 1666.	50	29
July 20, 1668.	———, John, Kettlewell, husbandman, Feb. 27, 1667.	49	163
Nov. 26, 1667.	Linskill, Henry, Whitby, tanner, Feb. 17, 1661; cod., Feb. 26, 1661.	48	682
May 8, 1668.	Lisle, Henry, Guisbrough, gent., Feb. 12, 1667; cod., Mar. 10, 1667.	49	391
Dec. 7, 1670.	———, Simon, West Upsall, par. Ormesby, husbn., Oct. 11, 1670.	51	473
July 7, 1669.	Lister, Andrew, Leedes, clothworker, Jan. 18, 1668.	50	294
July 4, 1671.	———, Anthony, Newsholme, par. Gisburne, yeoman, 88, Jan. 16, 1670.	52	15
	———, Bryan, the elder, East Morton, par. Bingley, yeoman, Mar. 29, 1666.	48	615
	———, Christopher, Thorneton in Craven, esq., Oct. 25, 1667.	48	603
Apl. 6, 1672.	———, Jeremiah, Morton bankes, yeoman, Dec. 10, 1671.	53	286
Apl. 28, 1671.	———, Joseph, Great Horton in Bradferddale, yeoman, Apl. 4, 1667.	52	352
Jun. 16, 1670.	———, Martin, Knappleing, par. Bingley, carpenter, May 13, 1670.	51	436
July 20, 1671.	———, Mary, late of East Morton, now of the Cragg, par. Bingley, singlewoman, Mar. 8, 1670.	52	413
Nov. 23, 1669.	———, Richard, sen., Sutton upon Derwent, grassman, Oct. 27, 1669.	50	30
Feb. 5, 1666.	———, Samuelli, tnshp. Southowrome, par. Hallifax, clothier, Jun. 17, 1666.	48	765
Mar. 16, 1671.	———, Susann, "of Horton and sometime of Ovenden," widow, July 28, 1671.	52	248
July 20, 1668.	———, Thomas, "they younger," late of East Morton, but now of Morton bankes, par. Bingley, yeoman, Aug. 28, 1667.	49	160
Oct. 8, 1668.	———, William, Bradford, yeoman, Sep. 4, 1661.	49	130
Aug. 7, 1672.	———, William, Mapplewell, par. Darton, May 4, 1672.	53	226
Nov. 9, 1671.	Littlewood, Godfrey, Haldworth, chap. Bradfeild, husbn., Sep. 25, 1671.	52	330
Apl. 20, 1671.	———, John, Colewell, par. Edmondbury, co. Yorke, Sep. 5, 22 Chas. II.	52	555
Aug. 20, 1669.	———, John, Nether Stubbing in Awstonley, par. Almonbury, Jan. 2, 1651.	50	60
Aug. 20, 1669.	———, John, Overstubbin, par. Almonbury, yeoman, May 8, 1667.	50	245
Mar. 23, 1666.	———, Richard, Binnes, tnshp. Overthoung, yeoman, Apl. 20, 1666.	48	123
Feb. 7, 1671.	———, Samuelli, Reveyhall, par. Bradford, yeoman, Mar. 21, 1670.	52	69
Mar. 23, 1666.	———, Thomas, Damhouse in Cartworth, Holmfirth, abt. Jun. 13, 1665.	48	124
Jan. 10, 1666.	Liversedg, Richard, Birkehouse, par. Hartshead, yeoman, July 7, 1648.	48	751
	Lloyd, Anne, Rippon, spinster, Oct. 23, 1666.	48	87
Apl. 6, 1670.	———, Elizabeth, East Stoke, co. Notts., widow, abt. Oct. 24, 1669.	51	168
Oct. 12, 1669.	Lockwood, Abraham, Whitwood, (bur. Fetherston), laborer, July 10, 1657.	50	339

A.D. 1666 TO 1672.

		Vol.	Fol.
July 30, 1668.	Lockwood, Amer, Clayton, clothier, Nov. 27, 1664.	49	282
Mar. 20, 1670.	———, Isabell, the Meere, par. Featherston, widdow, Jun. 8, 1669.	51	48
Mar. 13, 1666.	———, John, Midleshitlington, par. Thornhill, yeoman, Nov. 2, 1666.	48	120
Apl. 19, 1666.	———, William, Parke, tnsbp. Almonbury, husbandman, Apl. 7, 1665.	48	349
Aug. 11, 1671.	———, William, Skelmanthorp, par. High hoyland, (bur. Emley), clothier, Mar. 14, 1659; amended May 30, 1670.	52	45
July 4, 1672.	Lodge, Ellen, Selby, widdow, May 2, 1671.	53	491
Mar. 17, 1672.	———, Henry, Oughter, par. Arncliffe, Nov. 20, 1670.	53	536
Apl. 27, 1667.	———, John, Barley, Jan. 1, 1665.	48	181
Jun. 6, 1667.	Loftus, Richard, thelder, Marske, tayler, Apl. 11, 1667.	48	386
Jun. 20, 1671.	Lome, George, Blakeledge in Hallifax, yeoman, Nov. 1, 1670.	52	89
Mar. 20, 1671.	Long, Edward, Newwarke, co. Notts., Jun. 17, 1671.	52	237
Oct. 23, 1666.	———, William, Gisbrough, gent., Sep. 4, 1666.	48	221
Mar. 6, 1672.	Longbotham, Robert, Carcroft, husbandman, Nov. 23, 1672.	53	232
Oct. 3, 1672.	Longden, George, Hayton, co. Notts., yeoman, July 7, 1672.	53	289
July 5, 1672.	Longthorne, Paul, Boulton bridge, par. Boulton, May 31, 1672.	53	88
July 1, 1668.	Lorrington, John, Rudington, co. Notts., laborer, Oct. 2, 1662.	49	29
Jan. 20, 1669.	Lovat, Edward, Bunney, co. Notts., husbandman, Dec. 12, 1668.	50	39
Mar. 15, 1671.	Love, Margrett, Derby, widdow, abt. Aug. 1670.	52	589
Oct. 9, 1671.	Loveday, Henry, Darfeild, "viccar of the one medietie of the rectory of Darfeild," Oct. 16, 1670.	52	530
Jan. 4, 1668.	———, William, Kellington, yeoman, Nov. 19, 1668.	49	61
Jun. 23, 1668.	Lovehill, Elizabeth, Thortleby in Holderness. (bur. Swine), spinster. No date.	49	296
Jun. 11, 1667.	Lovell, Thomas, Hulbridge, grassman, Dec. 30, 1666.	48	401
———, Thomas, Leedes, (bur. Leedes new ch.), skinner, Oct. 3, 1666.	48	197	
Feb. 13, 1671.	Loversedge, Robert, the elder, Walkeringham, co. Notts., yeoman, Apl. 19, 1671.	52	504
Apl. 3, 1668.	Low, Bartholomew, Kingston upon Hull, bricklayer, Feb. 29, 1667.	49	261
Apl. 6, 1670.	———, John, Annesley woodhouse, Feb. 14, 1669.	51	389
Jan. 20, 1670.	Lowcocke, Lawrence, Beamsley, par. Skipton, (bur. Bolton), Feb. 9, 1648.	51	206
———, Thomas, Salterforth, par. Barnolswicke, (bur. Gillkirke), yeoman, Aug. 23, 1667.	48	476	
Jan. 28, 1668.	———, Thomas, Skipton in Craven, woollen draper, Oct. 30, 1668.	49	468
Feb. 26, 1671.	Lowes, Edmond, Felton Felecton, par. Askam, co. Westmerland, yeoman, Jan. 3, 1671.	52	344
Sep. 20, 1671.	Lowne, Alice, [Nottingham], Jun. 28, 1671.	52	385
Jun. 9, 1668.	———, Robert, Newwarke upon Trent, co. Notts., masner, Feb. 3, 1667.	49	403
Feb. 10, 1669.	Lownsbrough, Ralph, Harwood dayle, par. Hacknes, (bur. Harwood dayle), husbn., Jan. 29, 1668.	50	471
Mar. 14, 1671.	Lownsaite, Miles, Hardhill, par. Cliderow, co. Lanc., yeoman, Feb. 9, 1670.	52	599
Jun. 6, 1667.	Lowson, Christopher, Whitby, mr. and marrener, Mar. 3, 1658.	48	384
Sep. 3, 1669.	———, Thomas, Muston, yeoman, July 21, 1669.	50	128
Dec. 8, 1671.	Lowther, Mary, Howden, widdow, Sep. 29, 1670; cod., Nov. 11, 1671.	52	312
Jan. 20, 1669.	Lucas, Anne, late of Gigleswicke, and now of Langcliffe, (bur. Gigleswicke), widdow, Jan. 11, 1664.	50	266
———, Francis, Yorke, tallow chandler, Oct. 28, 1667.	48	662	
Apl. 29, 1670.	Luck, Thomas, Beverley, maulster, Jun. 19, 1669.	51	302
Apl. 23, 1667.	Lucke, Alice, Beverley, (bur. St. Maryes), widow, Mar. 29, 1667.	48	131
Oct. 30, 1669.	Ludlam, Henry, Rotherham, pipemaker, Apl. 6, 1669.	50	192

1 "Jun." in Cleveland Act Book.

2 "To be bur. in churchyard of Rudlington comonly called Cawforth" (Flawforth).

3 "Helton" in Prerogative Act Book.

A.D. 1666 TO 1672.

		Vol.	Fol.
July 2, 1670.	Lukevp, John, Wall, chap. Saint Oswald, par. Saint Johnley, Feb. 15, 1669.	51	479
Apr. 26, 1669.	Lumley, Elizabeth, Sawley, widow, Dec. 1668.	50	304
Feb. 24, 1669.	——, James, Clifton, (bur. Belframes ch., York), brickmaker, Oct. 15, 1669.	50	208
Aug. 10, 1666.	——, Robert, North Allerton, (bur. Aynderby with Steeple), gent., May 17, 1666.	48	328
July 3, 1672.	Lunby, William, Bramhope, (bur. Otley), Jan. 24, 1671.	53	90
Dec. 18, 1667.	Lund, Elizabeth, Welley, co. Notts., widow, Oct. 15, 1667.	48	579
Jun. 27, 1671.	——, John, Hellifeild, (bur. Long Preston), yeoman, Apl. 28, 1669.	52	458
Jan. 17, 1672.	——, Thomas, Workesoppe, (co. Notts.), Jan. 29, 1671.	53	106
Oct. 4, 1672.	Lunn, Ellen, Lound, co. Notts., Jun. 18, 1672.	53	289
Aug. 5, 1669.	Lupton, Issabell, Settle, (bur. Gigleswicke), widow, Jun. 24, 1669.	50	497
Jun. 27, 1671.	——, John, Grissington, par. Linton, yeoman, Apl. 18, 1671.	52	456
Nov. 15, 1666.	——, William, Nottingham, whittawer, Jun. 16, 1666.	48	231
Dec. 8, 1670.	Lutton, Ralph, Aynderby with Steeple, gent., Nov. 28, 1670.	51	359
Jan. 20, 1672.	Lyley, Robert, Kirkheaton, clothier, May 20, 1663.	53	244
May 11, 1666.	Lynley, Thomas, Nether Swath, tanner, Feb. 18, 1663.	48	68
July 10, 1668.	Lynton, Francis, Aldfeild, yeoman, Jan. 28, 1666.	49	147
Sep. 3, 1672.	Lyon, Thomas, Bilsdale, batchelor, July 31, 1672.	53	84
Mar. 28, 1671.	——, Thomas, Nunnington, husbandman, Mar. 10, (sic).	52	420
July 8, 1667.	Lyth, Margaret, Marflett in Holderness, widow, July 19, 1666.	48	627
Apr. 15, 1672.	Lythe, John, Egton, [par. Lyth], Feb. 8, 1667.	53	415
May 15, 1671.	Mableston, Thomas, Nottingham, labourer, July 22, 1668.	52	77
Jan. 12, 1669.	Machon, Elizabeth, Rotheram mooreyeate, widow, Oct. 28, 1669.	50	455
Oct. 1, 1668.	——, George, Pittsmore, par. Sheffeld, sissorsmith, Jun. 1, 1668.	49	266
Dec. 7, 1670.	——, Rebecka, Grainge brigg, par. Ecclesfeild, widow, July 19, 1669.	51	251
Apr. 20, 1670.	Maddocke, Stephen, Rimswell, par. Seathorne, grassman, Aug. 9, 1669.	51	104
Nov. 16, 1669.	Mainewaringe, John, Rempston, co. Notts., gent., Mar. 6, 1668.	50	465
Jun. 9, 1671.	Maire, Matthew, Renish, par. Seathorne, Apl. 17, 1669.	52	448
Mar. 10, 1669.	Maison, Robert, Whitby, gentleman, Nov. 11, 1669.	50	522
May 9, 1667.	Malam, Thomas, Aston, laborer, Feb. 27, 1666.	48	186
Oct. 26, 1670.	Malkin, Mary, Blyth, co. Notts., widow, Jan. 19, 1669.	51	381
Sep. 21, 1668.	Mallett, Richard, Normanton, gent., Oct. 3, 1667.	49	346
July 6, 1670.	Mallinson, Abraham, Wentworth, par. Wath, clothier, May 27, 1670.	51	497
Apr. 20, 1671.	——, Thomas, Hatefeild woodhouse, yeoman, Jan. 29, 1669.	52	256
May 28, 1669.	——, William, Gawthropp, par. Kirkheaton, clothier, Mar. 24, 1666.	50	154
Jan. 23, 1667.	——, William, late of Rastrick, but now of Briggthouse, Nov. 23, 1666.	48	692
	Malorye, William, Studley, (bur. Rippon minster), esq., Jan. 9, 1645.	48	161
May 10, 1671.	Maltby, John, Kingstone upon Hull, chirurgeon, Sep. 11, 1668.	52	143
Dec. 14, 1666.	——, Thomas, Hunmanby, batchellor, Aug. 21, 1666.	48	250
Apr. 11, 1667.	——, William, Bawtry, gent., Jun. 29, 1665.	48	127
Mar. 12, 1672.	Malton, John, Easingwold, blacksmith, Sep. 22, 1672.	53	336
Mar. 4, 1671.	Malyn, Isaac, Nottingham, brasier, Apl. 11, 1671.	52	506
Dec. 20, 1669.	Man, Mawlden, Bayldon, Jun. 9, 1669.	50	260
May 24, 1671.	Manbie, William, Yorke, gentleman, May 14, 1671.	52	293
Oct. 23, 1669.	Mancklenes, William, Broomhill, par. Leedes, yeom., Oct. 1, 1669.	50	253
Dec. 23, 1672.	Manfeild, William, Great Thirkleby, husbandman, Jun. 6, 1664.	53	493
	Mann, Arthur, Follifoote, husbandman, May 22, 1666.	48	768
Aug. 9, 1666.	——, Richard, [par.] Redcliffe super Soare, (co. Notts.), Jun. 25, 1666.	48	318
May 23, 1670.	Manners, Mary, Catterton, widow, Apl. 1, 1670.	51	120
Feb. 20, 1670.	Mantle, Anne, Sutton, par. Granby, (co. Notts.), widow, Oct. 23, 1670.	51	109
Nov. 29, 1670.	——, William, Scawby, yeoman, Apl. 23, 1670.	51	342
Apr. 8, 1671.	Maples, Anne, Sutton upon Trent, co. Notts., widow, Mar. 11, 1669.	52	115
Sep. 8, 1670.	Mapplebecke, Bartholomew, Sutton, yeoman, May 10, 1670.	51	82
	March, Arthur, Bilbrough, Jan. 23, 1666.	48	708



A.D. 1666 TO 1672.

		Vol.	Fol.
Apl. 29, 1671.	Mare, Roger, Lound, par. Sutton, co. Notts., husbandman, Nov. 22, 1670.	52	549
Apl. 23, 1667.	Margetson, Robert, Drighlington, yeoman, Apl. 6, 1667.	48	179
Nov. 15, 1666.	Markes, Charles, the Seabes, <sup>1</sup> gent., Feb. 29, 1663.	48	224
Jan. 24, 1670.	Markinfeild, William, Markington, gentl., Feb. 1, 1669.	51	347
Jun. 6, 1667.	Marley, Robert, [Danby], Jan. 3, 1666.	48	385
Jan. 20, 1669.	Marr, Anne, Sandall, spinster, abt. Sep. 24, 1669.	50	272
Mar. 28, 1671.	Marriot, Catherine, Holthouse, par. Scheefeild, widow, relict of John M. of Archerfeild, yeoman, Feb. 13, 1670.	52	428
Nov. 17, 1666.	———, Richard, South Kirkby, yeoman, Oct. 26, 1666.	48	38
Jan. 31, 1672.	Marriott, Fredricke, York, (bur. St. Michael's ch.), apothecary, July 11, 1672.	53	203
Nov. 23, 1670.	———, Jeremiah, Ughill, sonne of John M. of Fullwood, filehewer, Aug. 14, 1670.	51	337
	Marsden, Edward, Uden, chap. Bradfeild, husbn., Nov. 13, 1668.	50	409
Jun. 21, 1669.	———, George, Over Shitlington, par. Thornhill, whitesmith, May 19, 1668.	50	119
May 10, 1672.	Marsh, Godfrey, Cliffe, July 25, 1671.	53	213
Sep. 10, 1672.	———, Martha, Cliffe, spinster, Apl. 2, 1672.	53	255
Sep. 12, 1672.	———, Philemon, York, (bur. St. Michael's ch.), goldsmith, Apl. 26, 1672.	53	258
Apl. 3, 1668.	———, Richard, Kingston upon Hull, pewtherer, Oct. 14, 1667.	49	259
Nov. 20, 1669.	Marshall, Benjamine, Doncaster, gentleman, Oct. 9, 1669.	50	390
Oct. 3, 1671.	———, Christopher, Clifton, Apl. 22, 1671.	52	438
Apl. 20, 1668.	———, Christopher, Menston, husbandman, July 20, 1667.	49	54
Nov. 4, 1672. <sup>2</sup>	———, Christopher, Newby, yeoman, Sep. 25, 1672.	53	186
Jun. 16, 1669.	———, Christopher, Sutton upon Trent, co. Notts., labourer, Mar. 27, 1669.	50	292
Jan. 31, 1672.	———, Christopher, Woodchurch <i>als.</i> West Ardsley, minister of the Gospell, Jan. 10, 1672.	53	439
Jan. 5, 1669.	———, Edward, Beighton, <sup>3</sup> yeoman, Dec. 4, 1669.	50	42
Jan. 31, 1671.	———, Frances, Beverley, widow, Oct. 27, 1671.	52	64
Jun. 25, 1669.	———, Francis, Barton, co. Notts., yeoman, Jan. 12, 1666.	50	19
Feb. 7, 1666.	———, Francis, Newby, par. Stoxley, yeom., Jan. 7, 1666.	48	146
Aug. 16, 1671.	———, George, [Grantley], Aug. 27, 1670.	52	42
Oct. 20, 1668.	———, George, [Jun.], Tuxford, co. Notts., yeoman, Jun. 4, 1668.	49	447
Jun. 2, 1670.	———, Isaac, Kingston upon Hull, yeoman, Aug. 28, 1669.	51	546
Jun. 12, 1668.	———, Issabell, Turrington, widow, Apl. 25, 1664.	49	198
Feb. 16, 1670.	———, Jane, Felbeckhouse, (bur. Pateleybridge), widow, Jan. 7, 1670.	51	552
May 31, 1667.	———, John, Staxton, par. Willerby, Feb. 5, 1666.	48	208
Mar. 20, 1670.	———, John, Tockettes, yeoman, Mar. 12, 1669.	51	611
Jan. 20, 1671.	———, Philip, Ossendike. (bur. Ryther), husbn., Oct. 10, 1670.	52	498
Aug. 25, 1669.	———, Richard, Denby, (bur. Peniston), yeoman, Apl. 14, 1669.	50	121
Jun. 5, 1666.	———, Richard, Shafton, tanner, Apl. 17, 1666.	48	357
Mar. 20, 1671.	———, Richard, Thorney, co. Notts., husbandman, Jan. 20, 1671.	52	237
Jan. 25, 1666.	———, Robert, North Cave, husbandman, Nov. 28, 1666.	48	368
Jan. 17, 1672.	———, Samuell, Eshoult, tnsbp. Hawkesworth, par. Otley, Oct. 2, 1671.	53	471
	———, Samuell, Overyeaddon, par. Guisley, clothworker, Jan. 26, 1662.	48	19
Oct. 22, 1668.	———, Sarah, Staxton, par. Willerby, Feb. 5, 1667.	49	139
Apl. 30, 1669.	———, Thomas, Aighton, <sup>4</sup> husbandman, Jan. 29, 1668.	50	194
Sep. 13, 1666.	———, Thomas, Warmsworth, husbandman, May 3, 1666.	48	13
Sep. 21, 1668.	———, Thomas, Yeaddon, par. Guisley, Jun. 30, 1668.	49	351
Apl. 26, 1666.	———, Tobias, Clifton, co. Notts., yeoman, Sep. 29, 1664.	48	348
Dec. 18, 1669.	———, William, Kingston upon Hull, joyner, Nov. 19, 1669.	50	481
Oct. 7, 1668.	———, William, [Notton], Aug. 25, 1668.	49	272

1 "Bransbey" in Bulmer Act Book.

2 Entered also in Nottingham Act Book (fol. 164), but marked "vacat."

3 "Brighton" in Harthill Act Book.

4 "Aughton" in Doncaster Act Book.

A.D. 1666 TO 1672.

		Vol.	Fol.
July 1, 1668.	Marshe, Winifrid, Granby, co. Notts., widow, Jan. 26, 1667.	49	30
Apr. 28, 1668.	Marsingale, George, Whitby, butcher, Dec. 22, 1667.	49	41
Oct. 24, 1671.	Marsingale, Elizabeth, Whitby, widow, July 17, 1671.	52	191
May 3, 1666.	Marsingell, William, Whitby, maister and marriner, Mar. 26, 1666.	48	281
Feb. 12, 1667.	Marston, John, Glappou, par. Skelton, husbn., abt. Nov. 6, 1667.	48	512
Nov. 8, 1671.	Marten, John, Carcroft, yeoman, Jun. 15, 1671.	52	491
Jun. 11, 1667.	Martin, Hugh, Doncaster, yeoman, Feb. 12, 1666.	48	414
Jun. 13, 1668.	—, Issabell, Welwick in Holderness, widow, Feb. 17, 1667.	49	204
Jun. 14, 1666.	—, John, Newarke upon Trent, co. Notts., gent., Mar. 14, 1663.	48	264
Jun. 9, 1668.	—, John, Stainton, co. Notts., husbandman, Feb. 27, 1667.	49	403
July 1, 1668.	—, Thomas, Bulcote, co. Notts., yeoman, Feb. 10, 1667.	49	33
Jun. 27, 1670.	—, Thomas, Welwicke in Holderness, yeoman, Jan. 20, 1668.	51	14
Nov. 22, 1666.	Marton, William, Selby, (bur. Rothwell), gentleman, Mar. 22, 1665.	48	236
Apr. 17, 1667.	Martyn, George, Holmpton in Holdernes, yeoman, Feb. 26, 1666.	48	178
Sep. 8, 1666.	Maske, Jane, Catwicke, widow, Apl. 25, 1666.	48	333
Oct. 1, 1669.	Mason, Anne, New Malton, Sep. 20, 1669.	50	360
	—, Anne, Yorke, (bur. All Saintes) widow, Apl. 16, 1666.	48	331
Dec. 16, 1671.	—, Dorothy, Crofton, widow, Oct. 27, 1670.	52	170
Aug. 1, 1666.	—, Elizabeth, Gisbrough, Mar. 25, 1666.	48	315
Apr. 15, 1672.	—, George, Worksopp, co. Notts., gent., Feb. 24, 1671.	53	381
Mar. 6, 1668.	—, Henry, Ruddington, co. Notts., shepheard, Nov. 5, 1668.	49	187
Dec. 11, 1667.	—, John, Sharlston, (bur. Warmfield), yeoman, Nov. 28, 1666.	48	484
Jan. 21, 1669.	—, Mary, Dalby mill, widow, Oct. 28, 1669.	50	446
Mar. 16, 1666.	—, Thomas, Sheffield, awlebladesmith, Jan. 1, 1666.	48	173
July 10, 1671.	—, William, Syerston, co. Notts., webster, abt. Apl. 1, 1671.	52	406
Apr. 30, 1671.	Masser, Robert, Pattrington in Holderness, taylor, Apl. 19, 1670.	52	541
Jan. 17, 1672.	Massie, John, Ossendike, (bur. Ryther), husbn., May 1, 1672.	53	436
July 29, 1669.	—, Mary, Huddersfeild, widow, May 26, 1669.	50	232
	Massiter, William, Burnehouse in Bolland, yeoman, Dec. 19, 1667.	48	527
Mar. 14, 1671.	Masterman, Jane, Sutton under Whistoncliffe, (bur. Felixkirke), widow, Oct. 28, 1660.	52	567
Aug. 14, 1667.	—, William, the elder, East Rounton, (bur. Rudby), yeom., July 20, 1667.	48	543
Jun. 27, 1670.	Matherey, William, Brandon, (bur. Harwood), Oct. 21, 1669.	51	13
Mar. 10, 1670.	Mathew, Anne, Throstenby, par. Scawby, widow, abt. Dec. 18, 1670. (Entered twice).	51	37 & 569
July 10, 1668.	—, Edward, Scalby, Apl. 20, 1668.	49	415
July 3, 1667.	—, John, Cayton in Pickering lyth, Dec. 11, 1666.	48	623
July 10, 1666.	—, Thomas, Edderthorp, par. Darfeild, linnen webster, May 6, 1664; cod., Sep. "twenth," 1664.	48	373
Jun. 11, 1666.	Mathewes, Abraham, Greenhillbanke, par. Kirkburton, clothier, Apl, 26, 1666.	48	2
Apl. 20, 1670.	Mathison, John, Sproateley in Holderness, yeoman, Dec. 10, 1669.	51	107
Oct. 20, 1671.	Matson, William, Holmefirth chappell, par. Burton, taylor, Jan. 25, 1668.	52	12
Feb. 16, 1670.	Matthew, Francis, Eccop, par. Adle, spinster, Jan. 20, 1670.	51	272
Jun. 15, 1672.	—, Henry, Skelton, (bur. Rippon), blacksmith, Feb. 28, 1671.	53	86
Sep. 12, 1666.	Matthewman, Mary, Thornehouse, par. Bradfeild, widow, Jan. 21, 1663.	48	12
Nov. 24, 1671.	Mauger, John, Ruston in Pickeringlith, (bur. Wickeham), husbn., Oct. 30, 1671.	52	489
	Maugham, Henry, Griston, (bur. Lynton), taylor, May 17, 1667.	48	216
Jun. 7, 1671.	Maw, Robert, Hatefeild woodhouse, yeoman, Feb. 7, 1671.	52	44
Oct. 22, 1667.	Mawd, Edmond, Worksopp, co. Notts., Apl. 29, 1667.	48	717
Feb. 8, 1668.	—, Elias, Little moore in Warley, clothier, Sep. 26, 1667.	49	73
Sep. 23, 1670.	Mawde, James, Burley, par. Otley, lining webster, Feb. ult., 1667.	51	328
Jan. 31, 1667.	—, John, Eland, clothier, Jun. 11, 1667.	48	497
July 5, 1670.	—, John, Guisley, Apl. 13, 1670.	51	495
Jun. 6, 1667.	—, John, Wakefeild, gentleman, Mar. 5, 1666.	48	143
Sep. 16, 1670.	Mawdsley, William, Shipley, yeoman, Oct. 26, 1669.	51	79

1 "Shepley" in Pontefract Act Book.

A.D. 1666 TO 1672.

		Vol.	Fol.
Apl. 20, 1671.	Mawhood, Frances, Wombwell, par. Darfeild, widow, Apl. 1, 1670.	52	252
Oct. 7, 1668.	———, Katherine, Doncaster, widow, Apl. 9, 1668.	49	273
Mar. 28, 1672.	Mawmon, Jane, Flaxton on the moore, (bur. Bossall), widow, Feb. 24, 1671.	53	416
Mar. 11, 1669.	Mawson, William, Timperan, co. Cumberland, (bur. Daker), gent., Nov. 22, 1669.	50	525
Dec. 2, 1672.	Maycock, William, Kingston upon Hull, yeoman, Oct. 4, 1669.	53	159
Jun. 28, 1672.	Mayson, Edmond, Breuck, Apl. 1, 1672.	53	47
Feb. 20, 1666.	———, John, ye elder, Hextropp, par. Doncaster, rough mason, Aug. 14, 1666.	48	770
Jun. 29, 1670.	Meadley, Samuel, Bubwith, batchelour, July 10, 1669.	51	15
Oct. 20, 1671.	Meatom, John, elder, Cromwell, co. Notts., husbn., July 31, 1671.	52	184
Nov. 30, 1669.	Medd, Christopher, Old Malton, yeoman, Oct. 11, 1669.	50	389
Nov. 17, 1671.	Meece, John, Ufram, (bur. Bridlington), Sep. 29, 1671.	52	488
Aug. 28, 1669.	Meeke, Richard, Carlton Miniott, widower, Mar. 16, 1668.	50	421
Feb. 5, 1668.	Megginson, Jonas, Scarbrough, master mariner, abt. Dec. 17, 1668.	49	178
Jun. 20, 1666.	Megson, Issabell, Nafferton, May 18, 1664.	48	302
May 17, 1672.	Melburne, (Welburne in Act Book), John, Northdailton, grasman, Feb. 12, 1671.	53	109
Sep. 24, 1670.	Mell, Margaret, South Cliffe, (bur. North Cave), Sep. 18, 1669.	51	330
July 31, 1669.	———, Thomas, Tonshelke, <sup>1</sup> Oct. 28, 1667.	50	179
May 10, 1672.	Mellar, John, Windlownooke, <sup>2</sup> par. Almonbury, husbn., Aug. 18, 1671.	53	209
Sep. 10, 1672.	———, Robert, Slamerbanck, <sup>3</sup> husbandman, Feb. 27, 1670.	53	253
May 10, 1672.	Meller, James, Lingards, par. Almonbury, clothier, Dec. 29, 1671.	53	208
Jan. 31, 1667.	Mellin, John, Northwrome, clothier, Oct. 29, 1658.	48	499
Jun. 11, 1667.	Mellish, William, Doncaster, gentleman, Mar. 7, 1664.	48	406
Mar. 27, 1667.	Melton, John, East Heselerton, (bur. West Heselerton), yeom., Apl. 6, 1666.	48	724
May 31, 1666.	Mercer, Isabell, Bulmer, widow, May 14, 1662.	48	295
July 5, 1667.	———, Issabell, Rosedayle, widow, Aug. 12, 1666.	48	625
Sep. 5, 1670.	———, Richard, Lindley, husbandman, Jun. 1, 1670.	51	83
Dec. 20, 1671.	———, William, Tadcaster, yeoman, Jan. 17, 1666.	48	203
May 12, 1671.	———, William, Upper Wh(i)ston, husbandman, Sep. 4, 1671.	52	310
Nov. 26, 1667.	Meredith, Sir Amos, Bulline Kill, <sup>4</sup> the Queenes county [in the Kingdom of Ireland], baronet, Dec. 5, 1669.	52	295
Apr. 6, 1670.	Meriwether, Thomas, Kneesall, co. Notts., husbn., abt. May 31, 1669.	51	175
Jun. 5, 1669.	Merriman, Francis, Easingwould, May 8, 1669.	50	76
Jan. 14, 1672.	Merryman, William, Molescroft, (bur. St. John's, Beverley), grassman, Dec. 21, 1672.	53	103
Jun. 27, 1670.	Metcalfe, Bryan, Nuthall, par. Skeckling in Holderness, gentleman, abt. May 1, 1668.	51	15
July 5, 1672.	———, George, Olding, par. Horton, Mar. 11, 1671.	53	94
Mar. 19, 1668.	———, John, Houlbecke, par. Leedes, Jan. 13, 1668.	49	479
Feb. 13, 1672.	———, Michael, [Temple] Hirst, Dec. 7, 1672.	53	204
Apl. 8, 1671.	———, Peter, Yorke, merchant, Aug. 8, 1663.	52	357
Oct. 20, 1671.	———, Ralph, Castlelaw, (bur. Kirkleavington), yeoman, July 10, 1671.	52	192
Mar. 14, 1671.	———, Thomas, Bayldon, yeoman, Jan. 17, 1671.	52	513
July 21, 1670.	———, William, Baildon, yeoman, Nov. 19, 1667.	51	488
Nov. 14, 1672.	Metham, George, Metham, esq., Sep. 15, 1669.	53	146
Feb. 17, 1672.	Mettam, John, Cromwell, co. Notts., yeoman, Oct. 2, 1672.	53	474
Apl. 30, 1669.	Mewe, Anne, Eastmarkham, co. Notts., widow, Apl. 12, 1667.	50	70
Dec. 22, 1670.	Michell, Francis, Whitehouses, par. Ordsall, co. Notts., gentleman, Oct. 12, 1670.	51	427
Mar. 4, 1670.	———, Nicholas, Burnley, co. Lanc., mercer, Nov. 7, 1670.	51	566

1 "Pontefract" in Pontefract Act Book.

2 "Windlawbancke" in Pontefract Act Book.

3 "Standbanck" in Pontefract Act Book.

4 "Kilne" in Prerogative Act Book.

A.D. 1666 TO 1672.

		Vol.	Fol.
May 11, 1666.	Mitchell, William, Filly close in the Forrest or chase of Pendle, co. Lanc., yeoman, Apl. 18, 1666.	48	290
Apl. 8, 1668.	Micklethwaite, Christopher, Bursedge, par. Peniston, Feb. 20, 1666.	49	11
Apl. 5, 1670.	————, Joseph, Yorke, gent., Sep. 29, 1669.	51	103
Mar. 10, 1669.	Mickleton, Christopher, Durham, gent., May 4, 1669 (date of writing); May 8, 1669 (date of publication); cod., May 18, 1669.	50	97
July 5, 1671.	Micoock, Henry, Aughton, par. Ashton, husbandman, Apl. 19, 1671.	52	223
Feb. 21, 1671.	Middleton, James, Stubbs walden, carpenter, Dec. 23, 1671.	52	25
Apl. 30, 1669.	————, John, Brodsworth, husbandman. <i>No date.</i>	50	202
Jan. 22, 1667.	————, John, Westwood, (co. Notts.), (bur. Selston), Jan. 8, 1667.	48	688
July 28, 1669.	Midgley, John, Headley, gent., Jun. 4, 1669.	50	404
Apl. 15, 1672.	————, Richard, Brodfold in Midgley, Dec. 22, 1671.	53	452
May 1, 1672.	————, Richard, Newbridge, par. Hampsthwaite, yeoman, Jan. 31, 1671.	53	421
July 31, 1669.	————, William, Baildon, yeoman, Sep. 8, 1666.	50	217
Jun. 7, 1666.	Midlam, William, Styrrup, co. Notts., yeoman, Apl. 26, 1666.	48	359
July 13, 1668.	Midleton, John, Great Dromanby, (bur. Kirkby), yeoman, Feb. 15, 1667.	49	418
July 5, 1667.	————, Robert, thelder, Sutton, yeoman, Jun. 19, 1662.	48	625
Aug. 30, 1670.	————, Susan, Selby, <sup>1</sup> (bur. Fenton), widow, Jan. 25, 1668.	51	417
Mar. 21, 1672.	Milburne, Leonard, [rector of] Skelton, co. Cumberland, clerke, Jun. 26, 1672.	53	389
Jun. 22, 1669.	Miles, Richard, Kingston upon Hull, tayler, Mar. 24, 1668.	50	394
Mar. 16, 1667.	————, Robert, Appleton Wiske, gentleman, Mar. 19, 1668.	50	285
Jun. 20, 1667.	Millington, Bryan, Bingham, co. Notts., husbn., Nov. 9, 1667.	48	599
Mar. 8, 1666.	Millner, Randolph, Nottingham, (bur. St. Mary's ch.), gent., Nov. 6, 1666.	48	435
Dec. 31, 1669.	Milnes, William, Ekeringe, co. Notts., laborer, Oct. 23, 1666.	48	157
Apl. 20, 1668.	Milner, Anne, Colham, widow, Sep. 7, 1669.	50	264
Feb. 7, 1671.	————, Anne, East Markham, co. Notts., widow, Oct. 27, 1667.	49	317
Sep. 24, 1669.	————, James, Ecclesell, yeoman, Feb. 4, 1669.	52	27
Jun. 21, 1669.	————, Jervass, Bessacar, par. Cantley, husbandman, Aug. 5, 1669.	50	431
July 16, 1672.	————, John, Dirker, Jun. 20, 1668.	50	169
Oct. 24, 1672.	————, John, Hallifax, clothier, Feb. 26, 1670.	53	96
Jun. 13, 1668.	————, John, Norland, yeoman, Aug. 30, 1672.	53	357
Feb. 7, 1666.	————, John, Rimswell in Holderness, husbn., "last day of the twelveth month," 1667.	49	290
Nov. 16, 1672.	————, Mary, Skircoate, spinster, Jan. 2, 1666.	48	765
Sep. 21, 1666.	————, Raiph, Nottingham, butcher, Mar. 21, 1666.	53	151
Jun. 8, 1671.	————, Richard, Bridlington, yeoman, May 3, 1665.	48	246
Jan. 31, 1667.	————, Thomas, Cayton, Feb. 27, 1670.	52	446
July 10, 1668.	————, Thomas, Eland, linnendraper, Sep. 3, 1667.	48	501
Sep. 4, 1672.	————, Thomas, Hilderthorpe, (bur. Boynton), yeom., Mar. 8, 1664.	49	416
Oct. 31, 1670.	————, Victor, Rilston, Mar. 31, 1672.	53	84
Apl. 29, 1671. <sup>2</sup>	Milnes, Edmond, Stayneland, par. Ealand, blacksmith, May 21, 1650.	51	364
Feb. 17, 1672.	————, Elizabeth, Wor[k]sope, co. Notts., widow, Apl. 1, 1671.	52	548
Oct. 31, 1670.	————, Henry, South Collingham, co. Notts., batchlor, Oct. 5, 1672.	53	474
Mar. 8, 1668.	————, John, Bowthroyd, Jan. 3, 1669.	51	363
Apl. 20, 1668.	————, William, Garton, 3 co. Notts., batchelor, Nov. 12, 1668.	49	379
Dec. 14, 1666.	————, <i>als.</i> Davie, Henry, par. Warsopp, co. Notts., husbn., Oct. 21, 1667.	49	318
Nov. 3, 1671.	Milnthorpe, John, Warmefield, yeoman, Aug. 8, 1670.	51	418
Jun. 10, 1668.	Milson, John, Butterwick, husbandman, Feb. 27, 1665.	48	250
July 29, 1669.	Minithrop, Robert, [Flixton], (bur. Foulton), Apl. 30, 1671.	52	484
Oct. 20, 1671.	Mirfin, Thomas, Braythwell, blacksmith, Dec. 29, 1667.	49	412
Sep. 13, 1666.	Missen, James, Wheatley, yeoman, Jun. 14, 1669.	50	176
Aug. 22, 1666.	Mitchell, Abraham, Crawell shawes, yeoman, Sep. 24, 1670.	52	2
	————, Agnes, Copley yate in Skircoate, widow, Oct. 10, 1656.	48	13
	————, Anne, Booth townne, par. Hallifax, July 8, 1664.	48	3

<sup>1</sup> "Par. Rither" in Ainsty Act Book.<sup>2</sup> Probate Act both in Doncaster and Retford Act Book under this date.<sup>3</sup> "Gerton" in Newark Act Book.

A.D. 1666 TO 1672.

		Vol.	Fol.
Sep. 22, 1671.	Mitchell, Francis, Horsforth, <sup>1</sup> gentleman, Feb. 22, 1669.	52	98
May 28, 1669.	——, Isaac, Cloughbanck in Sowerby, par. Halifax, yeoman, May 24, 1667.	50	152
Jun. 11, 1666.	——, James, Hartshead, wyer drawer, Jan. 22, 1665.	48	80
July 14, 1668.	——, Joell, Kingston upon Hull, maister and marriner, Oct. 22, 1667; cod. Nov. 25, 1667.	49	424
Mar. 18, 1672.	——, John, Wadsworth, yeoman, Sep. 3, 1670.	53	527
Dec. 28, 1671.	——, John, Wilberfosse, carpenter, Apl. 23, 1671.	52	311
Jan. 20, 1670.	——, Matthew, Ludingden, par. Halifax, Sep. 19, 1670.	51	447
Oct. 29, 1668.	——, Richard, Hov[er]ingham, co. Notts., showmaker, Jun. 6, 1664.	49	148
Nov. 9, 1671.	——, Robert, Fogerthorpe, par. Bubwith, Jun. 13, 1671.	52	482
	——, Robert, Yorke, (bur. St. Michael's ch.), baskett maker, May 9, 1665.	48	293
Mar. 20, 1671.	——, Samuell, Halifax, gentleman, Nov. 18, 1671.	52	590
May 14, 1667.	——, Thomas, Hooke, gent., Mar. 28, 1666.	48	188
Oct. 3, 1667.	Mitchill, Richard, Halifax, yeoman, a young sonne of Samuell M., late of the same, dec., Aug. 28, 1667.	48	566
May 22, 1667.	Mitchisson, Thomas, Hompton, May 17, 1666.	48	203
Jan. 20, 1669.	Moareing, John, Thoroton, co. Notts., gentleman, May 22, 1669.	50	273
	Moarley, Gregory, Snenton, co. Notts., husbandman, Jun. 14, 1672.	53	489
Nov. 2, 1669.	Mokeson, John, Cawthorne, yeoman, July 31, 1666.	50	513
Mar. 20, 1670.	Monckman, Gregory, Great Broughton, (bur. Kirkby), husbandman, Nov. 9, 1670.	51	609
Jun. 25, 1669.	Monke, Robert, Alsworth, par. Nuttall, co. Notts., glasier, May 29, 1669.	50	20
May 10, 1670.	Monkeman, Thomas, Settring[ton], weaver, Aug. 1, 1669.	51	316
Oct. 31, 1670.	Moone, David, Scarbrough, marriner, Apl. 16, 1669.	51	380
	——, John, Long Preston in Craven, yeoman, Jan. 19, 1665.	48	51
Aug. 30, 1670.	——, Marie, Carleton in Craven, widdow, Aug. 15, 1670.	51	12
Dec. 7, 1670.	——, Peter, Acklam, husbandman, abt. Sep. 11, 1670.	51	472
	——, Richard, senior, Long Preston in Craven, yeoman, Mar. 19, 1665.	48	50
Oct. 21, 1667.	Moore, Alice, Marton in Holderness, widdow, Aug. 16, 1667.	48	714
Mar. 5, 1671.	——, Edward, Cowlinghead, Jun. 24, 1671.	52	509
Jun. 14, 1672.	——, Elizabeth, Orton, <sup>2</sup> par. Rothwell, widdow Nov. 21, 1671.	53	481
	——, Gyles, Leedes, clothworker, Mar. 9, 1666.	48	196
Nov. 15, 1666.	——, Henry, Beeston, co. Notts., laborer, Feb. 5, 1664.	48	233
Dec. 12, 1666.	——, James, Angram grainge, gent., Sep. 4, 1666.	48	249
Mar. 16, 1666.	——, John, Braithwell, yeoman, Mar. 14, 1665.	48	175
Mar. 9, 1669.	——, John, Chappell Allerton, par. Leedes, (bur. "here or Leedes"), husbandman, Jan. 13, 1661.	50	517
Apl. 7, 1670.	——, John, Cottingham, Jun. 14, 1669.	51	103
Jun. 11, 1666.	——, John, Haworth, Jan. 1, 1665.	48	81
Aug. 8, 1668.	——, John, [Kingston upon Hull], (bur. Trin. ch.), Feb. 27, 1667.	49	432
May 10, 1671.	——, John, (bur. Kirtlington), [esqr.], Nov. 26, 1670.	52	208
Nov. 4, 1670.	——, John, North Dalton, grasman, Nov. 7, 1669.	51	336
Jan. 27, 1671.	——, John, Sutton [le forrest], husbandman, Nov. 19, 1670.	52	320
Jun. 11, 1667.	——, Matthew, Hatfield, yeoman, Mar. 7, 1666.	48	407
Jan. 20, 1669.	——, Richard, Moulsonplace, tnsbp. Staynland — 28, 20 Chas. II.	50	485
July 5, 1671.	——, Richard, Oulton, par. Rothwell, clother, Apl. 24, 1671.	52	13
	——, Robert, Bashalleaves, par. Mitton, Jan. 21, 1666.	48	540
Nov. 4, 1671.	——, Robert, Sproatley in Holderness, husbn., Jun. 24, 1671.	52	486
Oct. 3, 1672.	——, Stephen, Ingman lodge, par. Horton, husbn., Mar. 30, 1672.	53	137
Jan. 25, 1670.	——, William, Norton, par. Campsall, yeoman, Feb. ult., 1669.	51	268
Nov. 11, 1670.	——, William, Olton, (bur. Rothwell), batchlour, July 20, 1670.	51	239
*Apl. 26, 1666.	——, William, York, (bur. St. Olives in St. Marygate), curryer, Apl. 8, 1665.	48	353
Jun. 11, 1666.	Moorehouse, Edmund, Netherlinley in Quarmby, par. Hudderfeild, Mar. 16, 1665.	48	83

<sup>1</sup> "Arthington" in Ainsty Act Book.<sup>2</sup> "Olton" in Pontefract Act Book.

A.D. 1666 TO 1672.

		Vol.	Fol.
Nov. 23, 1670.	Moorehouse, Michael, Ranskill, (bur. Blyth). <i>No date.</i>	51	339
Apr. 29, 1668.	———, Thomas, Darton, shewmaker, May 23, 1667.	49	9
July 1, 1668.	Mooreley, George, Bingham, co. Notts., yeoman, Mar. 27, 1665.	49	27
Jun. 1, 1670.	Mooresome, John, Robinhood bay, fisherman, Mar. 22, 1668.	51	202
Nov. 20, 1667.	Morehouse, Joshua, Nether Linley, par. Huddersfield, abt. July 21, 1667.	48	682
July 30, 1668.	———, Thomas, Bagden, par. Penniston, Apl. 6, 20 Chas. II.	49	284
Jun. 13, 1668.	Moris, William, Outnewton, par. Easington, Died Nov. 15, 1667.	49	204
Jan. 23, 1671.	Morland, Thomas, Yorke, (bur. St. Martin's, Conestreet), taylor, Nov. 10, 1670.	52	493
	———, William, Yorke, taylor, Jan. 1, 1666.	48	154
Feb. 21, 1671.	Morley, Charles, Nottingham, Sep. 1, 23 Chas. II.	52	178
May 10, 1670.	———, John, Bramley, gentleman, Aug. 30, 1669.	51	544
Jan. 20, 1669.	———, Jonathan, Shiplay, par. Bradford, July 14, 1669.	50	208
Aug. 9, 1666.	———, Nicholas, Tythby, co. Notts., laborer, Mar. 22, 1665.	48	324
Mar. 30, 1671.	———, Thomas, Dianhouse in Henbroke parish, Oct. 15, 1670.	52	577
July 23, 1672.	Morrell, John, Wood cocke house, par. Kirkby Knowle, (bur. Bagby), yeoman, May 21, 1672.	53	273
May 10, 1669.	Morrett, Richard, Harome, (bur. Helmsley), gent., Apl. 5, 1669.	50	334
May 9, 1672.	Morris, Martin, Cottingham, batchelor, Aug. 30, 1671.	53	41
Jan. 31, 1671.	———, Mary, Beverley parke, widdow, Dec. 7, 1671.	52	64
Jan. 20, 1669.	———, Richard, Ruddington, co. Notts., labourer, Dec. 1, 1669.	50	272
May 2, 1667.	———, Richard, Seamer in Pickering lyth, grasseman, Jan. 20, 1666.	48	182
Mar. 31, 1671.	———, William, Denton lane, Kingston upon Hull, bricklayer, May 10, 1658.	52	586
Feb. 8, 1668.	Mortimer, William, Horton, par Bradford, yeoman, Aug. 28, 1668.	49	74
Sep. 28, 1667.	Morton, Christopher, Wigtwizle, chap. Bradfeild, yeoman, May 9, 1660.	48	466
Feb. 3, 1670.	———, Edith, Barmby super Dunne, widdow, Jan. 14, 1670.	51	557
Feb. 18, 1669.	———, John, Gatefulforth, yeoman, Nov. 18, 1669.	50	478
Jun. 10, 1668.	———, Richard, Hollinridge, chap. Bradfeild, yeom., July 20, 1667.	49	410
May 12, 1671.	———, Robert, Aughton, husbandman, Nov. 2, 1670.	52	204
Jun. 9, 1668.	———, Roger, Newarke upon Trent, co. Notts., waterman, Mar. 15, 1667.	49	402
July 10, 1668.	———, Thomas, Girdlergate, par. Christ ch., Yorke, maister cooke, Apl. 9, 1667.	49	147
Nov. 3, 1668.	———, Thomas, Spouthowse, chap. Bradfeild, yeoman, Feb. ult., 1649.	49	454
July 5, 1671.	Mose, William, East Markham, co. Notts., yeoman, Oct. 28, 1670.	52	218
Dec. 10, 1669.	Mosea, Mary, Foulton, Jun. 6, 1669.	50	437
Nov. 24, 1670.	Moseley, John, Northcroft, par. Cawthorne, yeoman, Oct. 27, 1669.	51	234
Feb. 16, 1670.	———, Joseph, Denby, May 26, 1670.	51	214
Apl. 1, 1669.	Mosey, Stephen, Flixton, yeoman, Jan. 22, 1668.	50	62
Dec. 9, 1668.	Mosier, Hellin, Thornton, widdow, Apl. 24, 1668.	49	359
Mar. 20, 1671.	Motley, Thomas, Kettlewell, clerke, Jun. 14, 1670.	52	230
July 23, 1668.	Mouldson, George, Brampton, par. Cantley, yeom., Jun. 26, 1668.	49	168
Sep. 13, 1666.	———, Thomas, Brampton, par. Cantley, yeoman, Dec. 5, 1664.	48	13
July 18, 1670.	Mountaigne, George, Westow, esq., Sep. 6, 1669.	51	482
Dec. 9, 1672.	Mountaine <i>als.</i> Bethell, Mary, Newsome, abt. July 20, 1672.	53	167
Aug. 12, 1668.	Mountayne, Nicholas, Kirkdighton, husbandman, Feb. 11, 1667.	49	433
Nov. 21, 1670.	Mowld, Thomas, Kingston upon Hull, mr. and marriner, Jan. 1, 1669.	51	420
Nov. 9, 1669.	Mowverley, Francis, Egbrough, par. Kellington, May 13, 1669.	50	394
Apl. 23, 1672.	Moxe, George, Fishlake, Jan. 9, 1670.	53	285
Mar. 17, 1672.	Moyses, John, sen., Leathley, yeoman, Dec. 22, 1671.	53	533
May 20, 1668.	Mudd, William, Wilberfosse, carpenter, Feb. 26, 1667.	49	252
July 17, 1667.	Mullins, Humfrey, the elder, Woodhall, par. Harthill, yeoman, Sep. 16, 1666.	48	633
Dec. 12, 1667.	Mulyneux, Francis, Mansfield, co. Notts., esq., Feb. 8, 1666.	48	576
July 6, 1671.	Munkman, John, West Heselton, freeholder, Sep. 10, 1670.	52	16
Apl. 20, 1671.	Munsey, William, Hallifax, chapman, Dec. 28, 1670.	52	555
Jan. 20, 1670.	Murgateroid, James, Hartlyroid in the Warley, yeoman, Jan. 23, 21 Chas. II.	51	443

A.D. 1666 TO 1672.

		Vol.	Fol.
	Murgatroid, John, Riddlesden, tnsnp. Morton, par. Bingley, second sonne of John M. of Riddlesden, gent., dec., July 24, 1666.	48	760
Aug. 9, 1672.	Murgatroyd, James, Murgatroyd in Warley, (but now dwelling att Riddlesden), gent., Jan. 2, 1671.	53	344
July 6, 1668.	———, Richard, Hepworth, par. Kirkeburton, Mar. 21, 1668.	49	95
Nov. 2, 1671.	Murton, Joseph, Hillhousebanckes, clothier, Oct. 9, 1671.	52	335
Dec. 20, 1671.	Musgrave, John, Farnley, par. Leedes, husbandman, Mar. 13, 1670.	52	443
Mar. 12, 1668.	———, John, late of London and now of Bradford, July 13, 1668.	49	477
Nov. 6, 1672.	———, John, Thorpe, yeoman. <i>No date.</i>	53	506
May 23, 1670. <sup>1</sup>	———, Richard, Thorpe in the streete, (bur. Everingham), yeom., Feb. 5, 1669.	51	124
Mar. 1, 1669.	Musson, John, Hickling, co. Notts., labourer, Dec. 14, 1669.	50	108
Jan. 28, 1669.	Myers, Robert, Hubie, (bur. Sutton), yeoman, Jan. 15, 1657.	50	449
Mar. 17, 1672.	———, Thomas, Beamesley, par. Addingham, cooper, Jan. 21, 1668.	53	532
Feb. 22, 1672.	———, William, Poppleton, yeoman, Sep. 26, 1670.	53	477
Dec. 23, 1667.	Myles, Henry, Leavisham, taylor, Mar. 8, 1663.	48	584
Nov. 15, 1666.	———, Marie, Everley, (bur. Hacknes), spinster, Oct. 3, 1666.	48	224
Nov. 15, 1666.	Mylles, William, East Ayton in Pickeringe lyth, marraner, Mar. 6, 1662.	48	225
Oct. 26, 1669.	Naylor, Elizabeth, Mortomley, par. Ecclesfeild, widow, Aug. 31, 1669.	50	188
Feb. 22, 1668.	———, Isaac, Sawerby, gent., Oct. 5, 1668.	49	375
	Naylor, George, Rippon, gentleman, May 22, 1665.	48	160
Jan. 20, 1670.	———, John, Leeymoore. <i>No date.</i>	51	450
Apl. 11, 1668.	———, Joseph, D.D., prebendary of Durham and rector of Sedgfeild, co. Durham, Oct. 16, 1666.	49	44
May 4, 1670.	———, Joshua, Bowlinge in Bradford dale, yeoman, Oct. 4, 21 Chas. II.	51	529
July 27, 1669.	———, Richard, Earlesheaton, par. Dewsbury, clothier, May 26, 1669.	50	403
Oct. 20, 1666.	———, Thomas, Nether Bagden, par. Penistone, clothier, July 12, 1666.	48	31
Apl. 23, 1667.	———, William, Highhurst, par. Heptonstall, yeoman, Apl. 22, 1655.	48	131
Oct. 20, 1668.	Neene (in Act Book, Nere in Register), Barbara, East Retford, co. Notts., widow, Aug. 29, 1668.	49	441
Mar. 16, 1667.	Neepe, John, Balderton, co. Notts. <i>No date.</i>	48	602
Apl. 16, 1669.	Neightengale, William, Fossegate, Yorke, Oct. 10, 1661.	50	302
July 4, 1668.	Nell, George, Knottingley, par. Pontefract, yeoman, Apl. 6, 20 Chas. II.	49	16
Nov. 30, 1669.	Nellis, Charles, Wilberfosse, laborer, Sep. 3, 1669.	50	37
Jun. 23, 1668.	Nelson, Ellen, Idle, late wife of Nathaniell N. of same, dec., Oct. 16, 1666.	49	297
Jun. 30, 1671.	———, John, Newland, (bur. Drax), yeoman, Jan. 25, 1669.	52	96
	———, Robert, Yorke, tanner, May 25, 1666.	48	335
Dec. 15, 1669.	Nelthrope, Elizabeth, Pilla, par. Tankersley, widow, Nov. 2, 1669.	50	262
Oct. 20, 1668.	Nere, (Neene in Act Book), Barbara, East Retford, co. Notts., widow, Aug. 29, 1668.	49	441
Dec. 10, 1669.	Nesfeild, Richard, Snaineton, (bur. Brunton), huspn., July 14, 1660.	50	437
Jan. 14, 1672.	Nesse, Thomas, Everthorpe, par. North Cave, yeom., May, 1671.	53	103
Mar. 31, 1671.	Nettleton, James, Kingston upon Hull, merchant, Aug. 21, 1666.	52	584
Oct. 8, 1667.	———, John, Hunsworth, tanner, Jan. 5, 1666.	48	570
Mar. 23, 1666.	———, Margaret, late wife of William N. of Wike, widow, Nov. 23, 1666.	48	121
Oct. 11, 1666.	Nevill, Francis, Chivitt, esq. <i>No date.</i>	48	27
Jan. 20, 1668.	Newbold, Ellis, Nether Shitlington, par. Thornhill, Nov. 4, 1667.	49	209
Jan. 3, 1670.	———, Katherine, Newfeild greene, par. Sheffeld, Nov. 13, 1670.	51	451
Jun. 20, 1672.	Newbowne, Thomas, North Wheatley, co. Notts. carpenter, May 7, 1672.	53	366
Apl. 26, 1666.	Newcombe, William, thelder, Nottingham, baker and inkeeper, Oct. 3, 1661.	48	347

<sup>1</sup> Probate Act entered both in Harthill and Holderness Act Book under this date.

A.D. 1666 TO 1672.

		Vol.	Fol.
*Apl. 30, 1666.	Newcome, Henry, Leedes mainrydeing, fellmonger, Dec. 13, 1665.	48	356
Oct. 2, 1668.	Newlove, Michael, the eldest, Wetwang, Sep. 4, 1668.	49	97
July 12, 1670.	Newsam, Margaret, Armethorpe, widdow, Mar. 16, 1667 ( <i>sic</i> ).	51	499
Sep. 20, 1671.	Newsome, Henry, Sudcoates. <i>No date</i> .	52	394
Oct. 26, 1669.	Newton, Isbell, par. Goodromgate, Yorke, spinster, Apl. 17, 1669.	50	254
May 30, 1672.	——, Ralph, Lissett, Mar. 5, 1671.	53	432
Feb. 16, 1670.	——, Thomas, the elder, Little Sheffield, carpenter, Nov. 29, 1670.	51	402
May 13, 1672.	Nicholl, Mary, Halifax, widdow, Mar. 25, 1672.	53	401
Apl. 29, 1668.	Nicholles, Francis, Sutton in Holdernes, blacksmith, Apl. 20, 1667.	49	4
Aug. 4, 1670.	Nicholls, Grace, Coxhill in Southwrome, widdow, abt. Mar. 10, 1670.	51	29
Sep. 10, 1672.	——, Mary, Eccleshill, widdow, Nov. 7, 1671.	53	254
Oct. 1, 1668.	Nichollson, Richard, Br[a]ithwell, husbandman, Oct. 2, 1666.	49	144
Dec. 4, 1668.	——, Richard, Sutton upon Trent, (co. Notts.), Mar. 16, 1666.	49	336
Apl. 6, 1670.	——, Simon, North Clifton, co. Notts., yeom., Sep. 24, 1669.	51	168
Aug. 20, 1669.	Nichols, Grace, Hipperholme, spinster, Apl. 13, 1669.	50	243
Mar. 14, 1669.	Nicholson, Anne, Kirkgill, wid., relict of Thomas N. of Kirkgill, dec., (bur. Hubbram), Jun. 20, 1667.	50	372
	——, Edward, Newland, yeoman, May 6, 1666.	48	269
Mar. 6, 1666.	——, Elizabeth, wife of Matthew N., dec., of West Retford, co. Notts., Apl. 7, 1659.	48	156
Dec. 20, 1671.	——, James, Attercliffe, par. Sheffield, maultster, Apl. 15, 1671.	52	393
Mar. 9, 1669.	——, James, Brompton in Pickering lyth, yeom., Feb. 18, 1669.	50	517
Apl. 20, 1671.	——, Joan, Tickhill, (bur. Edlington), widdow, Oct. 31, 1667.	52	116
May 13, 1672.	——, John, Warley, clothier, Jan. 6, 1671.	53	109
Dec. 30, 1672.	——, John, West Retford, co. Notts., yeoman, Mar. 4, 1670.	53	198
May 5, 1666.	——, John, the elder, Wood Apleton, par. Lastingham, Apl. 7, 1665.	48	286
July 13, 1668.	——, Margaret, Skelton, widdow, Jan. 21, 1667.	49	420
July 3, 1667.	——, Mary, Bridlington, widdow, Apl. 19, 1667.	48	624
May 14, 1669.	——, Michael, Bulmer, cordwayner, Mar. 15, 1668.	50	17
Nov. 9, 1671.	——, Richard, Missen, co. Notts., husbn., abt. Sep. 2, 1671.	52	329
Mar. 5, 1671.	——, Thomas, East Retford, co. Notts., woollen draper, Jan. 12, 1671.	52	511
Feb. 21, 1667.	Nickolls, Isabell, (bur. Trin. ch., Kingston upon Hull), widdow, Aug. 19, 1667.	48	523
Jun. 29, 1672.	Nitingale, Michael, Yorke, yeoman, Jun. 27, 1672.	53	485
July 4, 1671.	Nivett, Thomas, Beeston, co. Notts., labourer, Apl. 3, 1671.	52	226
Dec. 4, 1668.	Nixon, Alice, Stathorpe, par. Averham, co. Notts., widdow, "abt. Aug. 10 last past." <sup>1</sup>	49	132
Jun. 9, 1668.	——, William, Stathorpe, co. Notts., weaver, May 14, 1668.	49	403
Mar. 8, 1666.	Noble, Christopher, thelder, Broughton Sulney, co. Notts., yeoman, Jan. 30, 1663.	48	96
Feb. 12, 1667.	——, Henry, the elder, Larepoole, par. Whitby, yeoman, Dec. 28, 1667.	48	513
Mar. 1, 1669.	——, Hugh, Codlingstocke, co. Notts., labourer, Aug. 8, 1669.	50	374
Mar. 26, 1667.	——, Richard, Hustwhate, Mar. 7, 1667.	48	608
Feb. 20, 1672.	——, William, Snainton, (bur. Ebberston), yeom., Sep. 10, 1672.	53	472
Feb. 7, 1672.	Nodder, Thomas, South Kirkeby, yeoman, Sep. 11, 1670.	53	441
Apl. 28, 1671.	Noden, George, Nottingham, butcher, Mar. 13, 1670.	52	545
Jun. 10, 1672.	Norcroft, Martin, Clayton, Aug. 27, 1671.	53	13
Oct. 22, 1667.	Norman, Anne, (Retford dnry.), Aug. 12, 1667.	48	720
Nov. 10, 1669.	——, Grace, South Cave, widdow, Jun. 4, 1669.	50	141
May 9, 1672.	——, Robert, Beverley, (bur. St. Maryes ch.), gentl., Feb. 19, 1671.	53	41
Apl. 6, 1672.	Norris, Nathaniell, Patrington in Holdernes, gent., Sep. 16, 1671.	53	206
Jan. 8, 1668.	——, Philip, Bracken, yeoman, Jun. 6, 1668.	49	205
May 6, 1672.	Norrison, William, Mitton hill, par. Whitby, Mar. 8, 1671.	53	397
July 6, 1668.	North, Dorothy, Dalton, par. Kirkheaton, widdow, Mar. 18, 1666.	49	146
Oct. 27, 1670.	Northall, Humphrey, Hesley, par. Ecclesfeild, gentl., Dec. 19, 1661.	51	149
Jun. 27, 1672.	Northend, John, Northfeild yate, Northwrome, yeom., Jan. 8, 1671.	53	24

<sup>1</sup> Before Sep. 21, 1668, the date on which the exors. swore to the will.



WILLS IN THE YORK REGISTRY.

73

A.D. 1666 TO 1672.

		Vol.	Fol.
Mar. 12, 1671.	Northend, John, Universitie colledge in Oxford, <sup>1</sup> student, Feb. 18, 1671.	52	248
Oct. 8, 1667.	———, Thomas, Gill house <i>als.</i> Gileshill in Lightliffe, tnsnp. Hipperholme, yeoman, Feb. 24, 1666.	48	573
Jan. 8, 1668.	Northus, Thomas, Cottingham, husbandman, Sep. 11, 1668.	49	207
Oct. 13, 1669.	———, William, Cottingham, batchelour, Aug. 24, 1669.	50	458
Apl. 14, 1671.	Norton, Margaret, Barmston in Holdernesse, widdow, Dec. 4, 1670.	52	260
*Apl. 27, 1666.	———, Michaell, Roundhay, par. Barwick in Elmet, carpenter, Feb. 27, 1663.	48	355
Dec. 2, 1670.	———, William, Seacroft, blacksmith, Jun. 16, 1664.	51	468
Mar. 19, 1668.	Norwood, George, Kingston upon Hull, cooper, July 4, 1668.	49	308
July 5, 1672.	Nowell, Anne, Newby, (bur. Gisburne), widdow, Jun. 4, 1671.	53	92
Aug. 5, 1669.	———, Charles, Chappleside in Rawthmell, gent., Mar. 10, 1669.	50	499
July 26, 1670.	———, John, Ikley, gentleman, Apl. 19, 1666.	51	197
Jan. 8, 1672.	Nunns, John, Houghton, (bur. Castleford), Nov. 28, 1672.	53	504
Mar. 20, 1671.	Nussey, Henry, Appletreewecke, (bur. Burnsull), batchellor, Apl. 2, 1671.	52	229
Mar. 27, 1667.	Nuton, Thomas, Lissitt, batchlor, Oct. 18, 1666.	48	665
Oct. 6, 1670.	Nutter, Henry, Reedley hallowes, <sup>2</sup> forrest of Pendle, co. Lanc., yeoman, Sep. 5, 1670.	51	51
	Oaldham, Joshua, Overthowng, par. Almonbury, clothier, Jan. 18, 1668.	50	238
Sep. 28, 1667.	Oates, Anthony, Stanington, chap. Bradfeild, mason, Jun. 25, 1667.	48	465
Apl. 7, 1668.	Oddy, George, late of Dunningley, now of Hayshaw in Netherdaile, yeom., Feb. 13, 1667.	49	262
Sep. 23, 1670.	———, Jane, Stoxley, widdow, abt. Jun. 26, 1670.	51	334
Apl. 20, 1671.	———, William, Tickhill, yeoman, Dec. 17, 1670.	52	252
Jan. 24, 1670.	———, William, York, gentleman, Jan. 20, 1670.	51	450
July 30, 1669.	Ogden, John, Oxenhope, chap. Haworth, husbn., Jun. 12, 1669.	50	234
Feb. 8, 1668.	———, Samuell, Quarmby, par. Huddersfeild, clothier, Mar. 28, 1668.	49	81
Dec. 20, 1672.	Oldfeild, Hugh, Nottingham, belfunder, abt. Oct. 24, (1672).	53	502
Mar. 8, 1669.	———, Robert, Skipton in Craven, yeoman, Sep. 24, 1669.	50	362
Mar. 27, 1672.	———, William, Chapple Allerton, yeoman, Nov. 8, 1671.	53	449
Nov. 29, 1670.	Oliver, Alice, Little Ruston, widdow, Feb. 19, 1668.	51	342
Apl. 15, 1670.	———, John, Ruston, Jan. 6, 1668.	51	63
	———, Thomas, Leedes, yeoman, Nov. 29, 1666.	48	450
Aug. 9, 1666.	Olliver, Thomas, [West Bridgeford], co. Notts., Jan. 26, 1664.	48	317
Aug. 1, 1666.	———, Thomas, Whitby, marriner, May 12, 1663.	48	316
Aug. 20, 1669.	Ombler, Christopher, Boythroope, (bur. Foxholes), yeoman, July 20, 1668.	50	445
	———, John, elder, Lelley dike in Holdernesse, (bur. Priston), husbandman, July 15, 1668.	49	339
May 4, 1667.	Osborne, Dame Anne, widdow, relict of Sir Edward O., late of Kiverton, barronet, Aug. 16, 1666.	48	184
Nov. 6, 1672.	———, Edward, Yorke, grocer, Sep. 27, 1672.	53	147
Feb. 25, 1667.	Osborne, William, Thorne, yeoman, Oct. 28, 1667.	48	660
Jun. 13, 1668.	Osmond, Thomas, elder, Hollim in Holdernesse, husbn., Feb. 24, 1666.	49	200
Dec. 6, 1666.	Otley, Jane, Thurnsco, widdow, Aug. 29, 1666.	48	740
	———, Robert, Sherrifhutton, Mar. 21, 1665.	48	172
Dec. 3, 1670.	Otter, Robert, Claworth, co. Notts., yeoman, Mar. 23, 1669.	51	553
Oct. 3, 1666.	———, William, Welham, par. Clarbrough, co. Notts., yeoman, Jun. 11, 1666.	48	23
Mar. 6, 1670.	———, William, York, boatman, Feb. 26, 1670.	51	142
Aug. 3, 1667.	Otterburne, Dorothy, [Kirkby mooreside], widdow, July 12, 1667.	48	211
Jan. 29, 1672.	Ouglethorpe, Barbarah, Doncaster, widdow, July 30, 1672; cod., Nov. 13, 1672.	53	9
Aug. 10, 1671.	Ouldfeild, Thomas, Faireburne, husbandman, Oct. 3, 1670.	52	44
Jan. 13, 1672.	Overend, Elizabeth, the Mint yard, Yorke, widdow, Apl. 5, 1671.	53	503

1 "Hipperholme" in Pontefract Act Book.  
2 "Redhallowes" in Prerogative Act Book.

A.D. 1666 To 1672.

		Vol.	Fol.
	Overend, Hamond, Rocliffe, (bur. St. Olives ch. in St. Mary gate, (York)), yeoman, Oct. 12, 1670; cod., Oct. 14, 1670.	51	346
Nov. 11, 1667.	———, John, Burnebye, Feb. 20, 1666.	48	678
Oct. 13, 1669.	———, Richard, Normanton, abt. Oct. 10, 1668.	50	340
Jun. 16, 1670.	———, William, Guisley, yeoman, Oct. 21, 1669.	51	436
Apl. 7, 1671.	Owram, Richard, Yorke, (bur. St. Michael's ch.), marriner, Jan. 10, 1670.	52	266
Nov. 12, 1667.	———, William, North Cave, July 3, 1662.	48	479
July 26, 1666.	Owst, Robert, Halsham, Feb. 24, 1664.	48	303
Apl. 15, 1670.	Owston, Anthony, Potter Bronton, par. Galmtun, husbn., Nov. 26, 1669.	51	61
Dec. 16, 1669.	———, Peter, Shereburne, yeoman, Aug. 22, 1669.	50	441
Feb. 6, 1670.	———, Richard, Butterwicke, husbandman, Sep. 26, 1670.	51	559
Nov. 12, 1670.	Owthwaite, John, the elder, [Spofforth]. <i>No date.</i>	51	60
May 8, 1668.	Oxley, Edward, Barnsley, yeoman, Jan. 25, 1667.	49	389
	———, Ellen, Doncaster, widdow, Apl. 20, 1670.	53	505
Feb. 5, 1668.	———, Joseph, Briggthouse, currier, Dec. 25, 1668.	49	65
Nov. 10, 1669.	———, Katherine, Barnsley, widdow, Apl. 2, 1669.	50	505
Nov. 12, 1667.	———, Mathias, Hothroyd, par. Fallkirke, May 22, 1667.	48	539
Feb. 5, 1669.	———, Richard, Beswick, abt. Apl. 1668.	50	12
July 4, 1668.	———, Richard, Crigleston, yeoman, Aug. 13, 1667.	49	16
Sep. 21, 1670.	———, Robert, Skelmanthorpe, par. Emley, yeoman, Sep. 11, 1670.	51	328
Feb. 20, 1672.	Oxspring, Thomas, Howley, <sup>1</sup> par. Sheffield, Oct. 2, 1672.	53	247
Oct. 17, 1670.	Oxtaby, Margaret, Walkington, widdow, Feb. 10, 1669.	51	576
July 5, 1672.	Oxton, John, Flixton, (bur. Follton). <i>No date.</i>	53	266
Nov. 21, 1671.	Padgitt, Christopher, West Rusholme, par. Drax, husbandman, Jan. 21, 1670.	52	333
Jan. 29, 1669.	Padley, Elizabeth, North Cave, widdow, Nov. 15, 1669.	50	450
Feb. 21, 1671.	———, Robert, Hayton, co. Notts., bachelor, Nov. 12, 1671.	52	479
July 15, 1672.	———, Samuell, North Cave, yeoman, Oct. 11, 1671.	53	275
Apl. 9, 1668.	Page, Christopher, Old Malton, tanner, Jan. 21, 1667.	49	46
May 12, 1669.	———, Edward, Bishopburton, <sup>2</sup> grasman, Jan. 15, 1667.	50	149
Sep. 28, 1670.	——— <i>als.</i> Rich, Johan, Kingston upon Hull, widdow, Nov. 7, 1667.	51	146
Dec. 10, 1670.	Pagett, Richard, Bramhope, [gent.], Nov. 11, 1670.	51	516
Apl. 16, 1668.	Paige, Francis, Thirske, yeoman, Apl. 29, 1667.	49	59
Jun. 20, 1667.	Paire, Robert, Coglingstocke <i>als.</i> Costooke, co. Notts., shepard, Mar. 5, 1666.	48	434
Mar. 11, 1669.	Pait, Robert, Levesham, Oct. 2, 1669.	50	524
Jun. 20, 1667.	Palethorp, Thomas, Ekringe, co. Notts., carpenter, May 25, 18 Chas. II.	48	440
Aug. 13, 1672.	Paley, Robert, Tipperthwaite, par. Giggleswicke, batchelor, Dec. 8, 1671.	53	29
Jun. 18, 1669.	———, Thomas, Giggleswicke, yeoman, Jan. 24, 1668.	50	397
Jan. 20, 1669.	———, Thomas, Longcliffe, Jan. 3, 1669.	50	273
Mar. 24, 1669.	———, William, Giggleswicke, gentl., Sep. 18, 1669.	50	382
May 31, 1667.	Palmer, Francis, par. Galmtun, Apl. 9, 1667.	48	208
Mar. 6, 1668.	———, William, Strelley, co. Notts., yeoman, Oct. 25, 1668.	49	184
Jun. 14, 1666.	Palphraman, Robert, Newarke, (co. Notts.), batcheller, Jan. 20, 1665.	48	256
Apl. 20, 1668.	Pape, Dorothy, Barkeston, widdow, Apl. 19, 1657.	49	52
	———, John, Scarthingwell, Sep. 14, 1665.	48	267
Dec. 12, 1670.	Parker, Anne, Barmby in the willowes, co. Notts., widdow, Jan. 19, 1666.	51	504
	———, Edward, Bromsholme, (bur. Waddington), esq., Jun. 5, 1667.	48	653
Oct. 14, 1669.	———, Edward, Copmanthorpe, merchant, <sup>3</sup> July 31, 1669.	50	189
Jan. 14, 1672.	———, Edward, Hotham, Apl. 19, 1672.	53	104
Jun. 10, 1668.	———, Francis, Greenhalside, par. Ecclesfeild, naylor, Jun. 2, 1638. <sup>4</sup>	49	410
July 26, 1670.	———, George, Gamblehole in Bolland, (bur. Slaidburne), yeoman, Dec. 16, 1669.	51	198

1 "Heeley" in Doncaster Act Book.

2 "Cherry Burton" in Harthill Act Book.

3 "Gent." in Prerogative Act Book.

4 Dated at the beginning of the will "Feb. 27, 1651."

A.D. 1666 TO 1672.

		Vol.	Fol.
Apl. 26, 1666.	Parker, George, Rempston, co. Notts., laborer, Apl. 22, 16 Chas. II.	48	344
Mar. 24, 1670.	—, George, Skelton, par. Rippon, gentleman, Jan. 14, 1670.	51	40
Oct. 24, 1667.	—, John, North Cave, yeoman, Jun. 22, 1667.	48	576
Oct. 4, 1671.	—, Mary, Acklam, spinster, Sep. 16, 1670.	52	439
Jun. 4, 1668.	—, Peter, Leedes, draper, Nov. 14, 1667.	49	19
July 20, 1668.	—, Reynold, the Whitwell in Bowland, (bur. Cheping), husbn., Mar. 4, 1667.	49	164
July 26, 1670.	—, Robert, Ridding in Aighton, co. Lanc., yeoman, Nov. 5, 1669.	51	1
	—, Thomas, Yorke, batchilor, abt. Sep. 25, 1666.	48	219
Mar. 20, 1671.	—, William, Balderton, co. Notts., husbandman, Feb. 21, 1671.	52	238
	—, William, Leeds briggate, joyner, Dec. 24, 1667.	48	702
July 21, 1668.	—, William, York, [gent.], Mar. 20, 1667.	49	167
Feb. 10, 1670.	—, als. Champion, Edmund, Gedling, co. Notts., yeoman, Jan. 11, 1670.	51	211
Jun. 20, 1672.	Parkes, Thomas, Fenton, par. Sturton, co. Notts., Aug. 27, 1671.	53	363
Mar. 18, 1669.	Parkin, George, Bridlington, cordwainer, Sep. 16, 1669.	50	530
Mar. 19, 1671.	—, George, Thorganby, husbandman, Feb. 11, 1671.	52	539
Oct. 3, 1666.	—, Robert, Clarebrough, co. Notts., weaver, May 6, 1665.	48	26
Nov. 4, 1671.	Parkins, Isham, Boney, co. Notts., esq., Jun. 9, 1671.	52	198
May 12, 1671.	—, Richard, Kingstone upon Hull, (bur. St. Maries ch.), gent., Feb. 5, 1669.	52	143
Apl. 12, 1671.	—, Theophilus, [Boney, (co. Notts.)], esq., Mar. 17, 1670.	52	547
Oct. 5, 1669.	Parkinson, Elizabeth, Beverley, widdow, Sep. 14, 1669.	50	25
Apl. 15, 1672.	—, James, Kirkby, abt. Feb. ult., 1670.	53	412
Jun. 14, 1672.	—, John, Addingham, Jan. 4, 1670.	53	87
*July 22, 1667.	—, John, York, citizen and wyne cooper, Feb. 7, 1666.	48	639
Apl. 12, 1670.	—, Richard, Eshton in Craven, (bur. Gargrave), yeoman, Aug. 25, 1669.	51	71
May 12, 1671.	—, Thomas, Carleton in Craven, gentleman, Apl. 19, 1671.	52	212
Aug. 21, 1672.	—, Thomas, Leedes, clothier, Jan. 8, 1671.	53	317
July 5, 1671.	Parnell, John, Upton, par. Headon, co. Notts., husbn., Apl. 1, 1671.	52	222
Oct. 20, 1669.	—, Sarah, East Retford, co. Notts., widdow, Feb. 19, 1668.	50	342
Sep. 10, 1670.	Parnham, Henry, Granby, co. Notts., yeoman, Aug. 2, 1670.	51	74
Aug. 9, 1666.	Parr, Isabell, Bingham, co. Notts., widdow, Aug. 30, 1665.	48	318
Mar. 8, 1666.	—, John, Ratcliffe upon Trent, co. Notts., yeoman, Dec. 29, 1666.	48	96
Jan. 28, 1667.	Parrett, James, Beswick, husbandman, Mar. 1, 1666.	48	695
Nov. 10, 1669.	Parrish, Robert, Trumfleete, par. Kirksandall, yeoman, Aug. 29, 1669.	50	396
Jun. 11, 1667.	Partricke, William, Doncaster, yeoman, Feb. 13, 1666.	48	417
Dec. 30, 1672.	Partridge, William, Bawtry, innkeeper, July 13, 1672.	53	199
Oct. 8, 1668.	Pashbie, Julian, Huton Cranswick, grassman, Aug. 2, 1667.	49	273
Dec. 16, 1669.	—, William, (bur. Sheerburne), Nov. 5, 1669.	50	37
Nov. 19, 1666.	Pashley, Robert, Munckbreton, par. Roiston, yeoman, Oct. 9, 1666.	48	39
Jan. 20, 1670.	Pasley, Elizabeth, Northfrodingham, widdow, Dec. 7, 1670.	51	451
Apl. 7, 1668.	Passley, Thomas, Barnby, yeoman, Mar. 20, 1667.	49	43
July 31, 1669.	—, William, Ossett, yeoman, Mar. 6, 1667.	50	218
Sep. 20, 1672.	Patchett, Issabell, Alverton, par. Kilvington, co. Notts., widdow, abt. Mar. 5, 1671.	53	349
Oct. 21, 1669.	—, John, [Milnehouse]. <i>No date.</i>	50	91
Nov. 4, 1671.	Patman, Richard, Snenton, co. Notts., yeoman, Sep. 12, 1670.	52	376
Jan. 20, 1668.	Patteson, James, Barnsley, clothier, Jun. 6, 1668.	49	61
	—, Lancelott, Yorke, (bur. St. Dynis), laborer, Nov. 13, 1666.	48	370
July 5, 1671.	Pattison, Valentine, [Hodden Priore], Jun. 22, 1671.	52	84
Oct. 29, 1668.	Patricke, Robert, Eastleake, co. Notts., abt. Jan. 11, 1667.	49	153
	Pawson, Edward, Bramley, (bur. Calverlay), yeoman, Mar. 20, 1665.	48	151
Apl. 29, 1670.	—, Elizabeth, North Wheatley, co. Notts., widdow, Apl. 17, 1665.	51	307
Oct. 27, 1668.	Paycock, Robert, Cowsyde, par. Gigleswick, abt. Mar. 20, 1667.	49	142

1 "Perkin" in Retford Act Book.

2 "11" in Register.

A.D. 1666 TO 1672.

		Vol.	Fol.
Apl. 8, 1671.	Paylin, James, East Stoke, co. Notts., chapman of small wares, abt. Feb. 5, 1670.	52	114
Apl. 15, 1667.	Payne, Thomas, Waterhay, <sup>1</sup> par. Rothwell, Oct. 1, 1666.	48	785
May 25, 1670.	Peace, Jane, Ossett, par. Dewsbury, widdow, Aug. 10, 1669.	51	123
Apl. 20, 1668.	—, Joane, Warksopp, co. Notts., widd., Sep. 10, 1667.	49	320
May 26, 1671.	—, Thomas, the elder, Flockton, (bur. Emley), wheelewright, Aug. 24, 1666.	52	134
July 5, 1666.	—, Thomas, Ossett, yeoman, Oct. 9, 1665.	48	274
Oct. 20, 1668.	—, William, Nether Langwith, co. Notts., yeoman, Apl. 21, 1668.	49	446
Jun. 29, 1672.	Peacock, William, Whitbie, gardiner, Jun. 8, 1671.	53	20
Feb. 17, 1667.	Peacocke, Francis, Brigham, yeoman, Mar. 8, 1666.	48	518
Mar. 23, 1670.	—, James, Roughclose, (bur. Kirkby in Malamdaile), Feb. 2, 1665.	51	398
Sep. 22, 1671.	—, Nathaniell, Yorke, gentleman, Sep. 12, 1671; confirmed Sep. 17, 1671.	52	369
May 17, 1669.	—, Priscilla, Scarbrough, widdow, Mar. 21, 1662.	50	314
Mar. 16, 1667.	—, Rebecca, Popplewicke, co. Notts., widdow, Jan. 20, 1667.	48	596
May 18, 1671.	—, Roger, Yorke, tayler, "upon Easter even last past."	52	203
Aug. 5, 1668.	Peake, William, Yorke, bearebrewer, Jun. 30, 1668.	49	429
Apl. 20, 1670.	Pearson, Edward, Sproateley in Holderness, yeoman, Oct. 3, 1669.	51	106
Jun. 1, 1670.	—, George, Noke, par. Lyth, weaver, Apl. 23, 1670.	51	260
Jan. 29, 1668.	—, Henry, Langton, husbandman, Sep. 9, 1668.	49	466
Feb. 3, 1670.	—, Isabell, Sproatley in Holderness, widdow, Nov. 21, <sup>2</sup> 1670. (Entered twice).	51	590 & 604
May 14, 1668.	—, James, thelder, Hunsworth lodge, yeoman, Jun. 5, 1665.	49	387
Apl. 27, 1668.	—, Jane, Spofforth, Mar. 18, 1667.	49	42
Apl. 8, 1671.	—, Joane, widd. of the late Doctor Richard P., vicar of Newarke, co. Notts., Sep. 27, 1669.	52	114
Mar. 26, 1666.	—, John, Hornsey, Mar. 10, 1665.	48	337
Mar. 9, 1666.	—, John, Kingston upon Hull, master and marriner, Nov. 21, 1666.	48	610
	—, Mathew, Yorke, (bur. Christ ch.), taylor, Dec. 5, 1663.	48	587
Apl. 30, 1666.	—, Ralph, Throstenby, husbn., Mar. 28, 1665.	48	278
Dec. 7, 1670.	—, Robert, Scaling, Jun. 26, 1668; cod., Apl. 16, 1669.	51	471
Feb. 20, 1670.	—, Thomas, Barnston, co. Notts., labourer, Oct. 26, 1667.	51	275
Mar. 23, 1667(?)	—, Thomas, Galmeton, husbandman, Jan. 10, 1666.	48	115
Mar. 9, 1669.	—, Thomas, Thorpe, tnsnp. Idle, batchelour, May 27, 1669.	50	364
Oct. 8, 1670.	—, Vincent, Litle Preston, yeoman, Aug. 20, 1670.	51	361
Jun. 3, 1669.	—, William, Hornsey Burton in Holderness, yeoman, Mar. 9, 1668.	50	84
Nov. 19, 1670.	—, William, Shipton, yeoman, Sep. 8, 1670.	51	85
Feb. 23, 1670.	—, William, York, draper, Jan. 22, 1670.	51	216
Aug. 5, 1669.	Peart, John, Girsington, yeoman, Jan. 23, 1664.	50	502
	—, Robert, Grissington, (bur. Sturton in Craven), husbandman, Mar. 16, 1666.	48	542
Aug. 5, 1669.	—, William, son of Stephen P. of Grissington, (bur. Linton), husbn., Jan. 30, 1668.	50	263
Apl. 6, 1670.	Peck, William, Eakering, co. Notts., labourer, Dec. 15, 1669.	51	172
Nov. 23, 1670.	Pecke, John, Branston, par. Langerr, co. Notts., husbn., Oct. 25, 1670.	51	92
July 25, 1666.	Peckett, Phillip, Lastingham, [but dying at Shereburne, clerk]. <i>No date.</i>	48	312
July 30, 1669.	Peckitt, Mary, Sherburne, abt. Oct. 1, 1668.	50	338
Mar. 14, 1670.	—, Richard, Sheriffhutton, grassman, July 10, 1665.	51	565
Jun. 27, 1671.	Peele, Catherin, "the Crosse in the castle parrish of Clitheroe, and county of Yorke," (bur. Bolton), widdow, Jun. 29, 1667.	52	459
Dec. 8, 1668.	Peeres, Dorothy, Thornton, widdow, Jan. 18, 1664.	49	362
Nov. 15, 1666.	Peight, Edward, Broughton Sulney, co. Notts., laborer, Jun. 13, 1666.	48	234
Nov. 6, 1667.	Peirpointe, George, [C]oldcottes, co. Darby, (bur. Holme Peirrepointe, co. Notts.), esq., Apl. 9, 1665 (?).	48	534

1 "Waterhaugh" in Pontefract Act Book.

2 "25" in the second entry of the will.

A.D. 1666 TO 1672.

		Vol.	Fol.
Mar. 6, 1667.	Peirson, Mathew, Settrington, gent., Jan. 27, 1666.	48	706
Jun. 20, 1672.	——, Robert, Egton, husbandman, Apl. 14, 1671.	53	16
Oct. 22, 1672.	——, Robert, the east side of Rosedale, par. Middleton, Aug. 21, 1672.	53	145
Aug. 10, 1671.	——, Thomas, Hausing banck, par. Sheffield, Apl. 7, 1671.	52	277
Aug. 11, 1671.	——, Thomas, Pryhills in Rosedale, Feb. 21, 1662.	52	132
Jun. 11, 1669.	——, William, Besingly ( <i>sic</i> ), gent., Dec. 6, 1668.	50	398
Apl. 30, 1668.	Pellington, Robert, Brighthouse, tnsbp. Hipperholme, badger, July 5, 1667.	49	13
Aug. 14, 1666.	Penington, William, Seaton, [co. Cumb.], (bur. Bootle), esq., July 25, 1666.	48	328
Aug. 10, 1671.	Pennell, Francis, the elder, Billingley, May 19, 1671.	52	276
Jan. 3, 1667.	Pennock, John, Burniston, par. Scawby, abt. Sep. 14, 1667.	48	491
July 5, 1671.	Pennocke, Ralph, Glasdale, par. Danby, yeoman, Feb. 14, 1670.	52	396
Feb. 26, 1666.†	Pensex, Marmaduke, Leedes, cloathworker, Oct. 8, 1664.	48	152
Mar. 13, 1666.	Percy, Thomas, Stubbes walden, par. Womersley, gent., Aug. 12, 1666.	48	168
Feb. 27, 1667.	Perkin, Richard, Wakefeild, butcher, abt. Sep. 29, 1666.	48	665
Mar. 16, 1671.	Perkins, Alice, Kingston upon Hull, (bur. in the Lowe ch.), widdow, Jun. 15, 1671; cod., Oct. 31, 1671.	52	573
Mar. 30, 1668.	Peitch, John, Rillington, husbandman, Dec. 13, 1667.	49	314
Oct. 4, 1666.	——, Ralph, Bransdale, [par. Kirkbey mooreside], (bur. Cockham), husbandman, Aug. 15, 1665.	48	218
Mar. 17, 1672.	Pettie, James, Heslewood, par. Skipton, Mar. 23, 1671.	53	532
Mar. 8, 1668.	——, Nathaniell, Harby, co. Notts., carpinder, May 6, 1668.	49	381
Mar. 14, 1669.	——, Thomas, Aiton, yeoman, May 13, 1668.	50	370
Nov. 28, 1671.	——, Thomas, Beverley, fellmonger, Nov. 28, 1653.	52	300
Aug. 1, 1670.	Petty, Richard, Storethes, par. Skipton, shewmaker, May 20, 1666.	48	260
Sep. 4, 1671.	Phillipps, George, Barton in fabis, co. Notts., batcheler, Apl. 17, 1670.	51	4
Jan. 3, 1666.	Phillips, John, Asselbie, (bur. Wressell), innholder, Nov. 5, 1667; cod., Jun. 15, 1669.	52	107
Aug. 9, 1666.	Phillipson, Christopher, Newcastle upon Tyne, Jan. 25, 1665.	48	252
Sep. 26, 1671.	Phipps, Caleb, Nottingham, sadler, Feb. 16, 1665.	48	321
May 28, 1669.	——, John, Menstrope, par. South Kirkby, husbandman, Aug. 5, 1671.	52	366
Apl. 1, 1671.	Pickard, Roger, Ossett, par. Dewsbury, yeoman, Mar. 31, 1669.	50	279
Mar. 11, 1669.	——, Thomas, Uskelfe, (bur. Kirkeby upon Wharfe), weaver, Sep. 1, 1670.	52	354
Mar. 20, 1671.	——, Thomas, Wyke, (bur. Bardsey), yeoman, Aug. 30, 1669.	50	523
Oct. 3, 1672.	——, William, thelder, Stubham hall, yeoman, Sep. 10, 1670.	52	512
Jun. 11, 1667.	——, William, Wike, husbandman, Jun. 2, 1672.	53	395
Dec. 13, 1670.	Pickering, Alexander, Wrangbrooke, par. South Kirkby, yeoman, Jan. 8, 1665.	48	400
May 16, 1667.	——, Henry, Hazell, Aug. 18, 1670.	51	247
Aug. 19, 1672.	——, Margaret, Jubbergate, par. St. Sampson, Yorke, widdow, Dec. 3 and 9, 1666.	48	250
Apl. 20, 1668.	Pickeringe, John, Barleby, Mar. 1, 1666.	48	193
Apl. 14, 1671.	Pickersgill, John, Leeds Kirgate, fellmonger, July 4, 1672.	53	79
Nov. 28, 1669.	——, John, Leeds Kirgate, fellmonger, Dec. 30, 1667.	49	51
Nov. 12, 1669.	——, Vincent, the Meadow laine in Leeds maynridinge, gent., Dec. 4, 1669.	52	289
Jan. 29, 1672.	Pickwith, William, the elder, Bracken, par. Kilawicke neere Waton, May 18, 1669.	50	28
Oct. 20, 1671.	Pickwith, Matthew, Brackam, yeoman, Oct. 24, 1669.	50	39
Aug. 8, 1671.	Pieman, William, Thurnscoe, yeoman, July 31, 1671.	53	242
Jan. 29, 1672.	Pighelles, Jonas, the Whiteroyd in Oxenhope, par. Haworth, yeoman, May 31, 1671.	52	518
Oct. 20, 1671.	Pighells, John, Weetinghall in Lothersden, par. Carlton in Craven, yeoman, Mar. 28, 1671.	52	39

† The Act, marked "vacat," will be found in the Pontefract Act Book, fol. 631. It would almost certainly be entered in the Ainsty Act Book, which is missing, under the same date.

A.D. 1666 TO 1672.

		Vol.	Fol.
Sept. 6, 1666.	Pighells, Richard, Haworth, Feb. 27, 1662.	48	7
May 10, 1672.	——, Richard, Northbierley, clothier, May 22, 1671.	53	209
Jan. 20, 1669.	——, William, the Marsh, tnsph. Haworth, yeoman, July 8, 1667.	50	205
Nov. 16, 1669.	Pigott, Gervas, Thrumpton, co. Notts., esquire, Oct. 17, 1668.	50	463
	Pilkington, Godfrey, Hayton, co. Notts., husbn., Mar. 23, 1669.	51	306
Aug. 9, 1666.	——, Joseph, Nottingham, mercer, Oct. 6, 1664.	48	327
July 4, 1671.	——, William, Broughton Sulney, co., Notts., yeoman, Jan. 7, 1667; republished Dec., 1670.	52	516
Dec. 20, 1672.	Pilkinton, Barbara, Nottingham, widow, Oct. 29, 1672.	53	497
Nov. 17, 1668.	Pilley, John, Easby, cooper, Oct. 6, 1668.	49	116
Apl. 26, 1666.	Pimme, Ralph, Sutton Bonington, co. Notts., laborer, Mar. 21, 1664.	48	345
Jan. 20, 1669.	Pinchbeke, Robert, Eastretford, co. Notts., deacon, July 6, 1669.	50	46
Apl. 28, 1668.	Pinckney, Anne, (bur. Leverton), Dec. 8, 1667.	49	39
Nov. 16, 1669.	Pinder, Elizabeth, Cottingham, widow, Oct. 6, 1669.	50	510
Oct. 30, 1669.	——, Lawrence, Hull bancke, par. Cottingham, yeoman, Sep. 30, 1669.	50	434
Oct. 29, 1668.	——, William, Arnold, co. Notts., husbandman, May 1, 1668.	49	153
Oct. 20, 1668.	Pitchforke, Anne, Workesope, co. Notts., widow, May 10, 1667.	49	449
Jun. 18, 1672.	Pitt, Robert, Carleton, par. Royston, yeoman, Feb. 17, 1671.	53	85
Jan. 20, 1671.	Platt, Robert, Holmroid nooke, par. Almondsbury, labourer, Aug. 27, 1670.	52	93
Oct. 21, 1669.	Platts, Jonas, Sowerby, clothier, Jan. 1, 1668.	50	92
Mar. 11, 1668.	Plaxton, Francis, Burneby, July 21, 1668.	49	477
Apl. 3, 1672.	——, William, thelder, Pocklington, Oct. 20, 1671.	53	376
Apl. 28, 1671.	Plowman, John, Hoveringham, co. Notts., yeoman, Mar. 19, 1670.	52	546
Feb. 22, 1669.	Plumpton, Robert, Plumpton, esq., Sep. 20, 1669.	50	211
Nov. 15, 1666.	Plumptre, Huntingdon, Nottingham, esq., Jun. 19, 1660.	48	233
Jan. 21, 1668.	Poad, Richard, Levisham, Sep. 11, 1668.	49	62
July 2, 1667.	Pockleton, Thomas, Adlingfleete, yeoman, Nov. 15, 1666.	48	620
Dec. 5, 1666.	Pocklington, Lettice, Coddington, co. Notts., widow, July 7, 1657; cod., Feb. 22, 1661.	48	44
Aug. 9, 1666.	Poe, Edmund, Nottingham, laborer, July 8, 1666.	48	327
July 26, 1669.	Pollard, George, Darfeild, gent., Nov. 25, 1668.	50	402
Jan. 31, 1672.	——, John, Dirtker, par. Sandall magna, yeoman, Jan. 15, 1671.	53	201
Aug. 4, 1670.	——, Nicholas, Kirkheaton, taylor, Nov. 1, 1669.	51	7
Mar. 12, 1672.	——, Nicholas, Northbierley, par. Bradford, yeom., Nov. 16, 1672.	53	238
Jun. 10, 1672.	——, Susann, Darton, widow, Jan. 1, 1671.	53	118
Nov. 9, 1669.	Pomroy, Ezekiel, the Heath, (bur. Warmefield), gentleman, Oct. 10, 1669.	50	393
Jun. 19, 1669.	Poole, Peter, Kirkby Overblowes, blacksmith, Jun. 5, 1669.	50	170
July 15, 1668.	——, Richard, Drax aby, gent., Aug. 27, 1667.	49	426
Nov. 4, 1672.	Porrett, Robert, Liverton, husbandman, Aug. 18, 1672.	53	185
Mar. 5, 1672.	Porter, Richard, Mansfield, apprentice to Thomas Wheat of Mansfield, tallow chandler, abt. Dec. 8, (1672).	53	252
Jan. 7, 1668.	——, Robert, the elder, Greate Kelke, yeoman, Dec. 27, 1668.	49	212
Oct. 29, 1668.	——, Rosaman, Nottingham, widow, Mar. 22, 1664.	49	150
Oct. 20, 1668.	——, William, Nether Langwith, co. Notts., (bur. Cuckney), yeom., Aug. 23, 1668.	49	446
Mar. 28, 1671.	Portington, Henry, Stainford, esq., Jan. 15, 1670.	52	429
Oct. 13, 1669.	Postgate, Ellis, relic of Robert P., Eshdaleside, par. Whitby, (bur. Egton), abt. Jun. 10, 1669.	50	183
Jan. 11, 1670.	——, John, Rustan in Pickering lith, (bur. Wickham), yeoman, Sep. 12, 1670.	51	204
May 6, 1672.	——, Stephen, Stainton daile, yeoman, July 14 (sic).	53	383
Nov. 4, 1668.	Potter, William, Rosse in Holderness, yeoman. No date.	49	453
	Pottes, George, Yorke, gent., Dec. 26, 1665; cod., Feb. 14, 1666.	48	149
July 5, 1666.	Powell, John, Boulton, par. Calverley, taylor, Mar. 11, 1662.	48	276
May 20, 1672.	——, John, Rawden, (bur. Guisley), Apl. 11, 1672.	53	425
Jun. 23, 1669.	——, Samuel, Horsforth, yeoman, Jun. 4, 1669.	50	172
July 10, 1671.	——, William, Scarbrough, July 1, 1664.	52	18

A.D. 1666 TO 1672.

		Vol.	Fol.
Jan. 12, 1669.	Power, Henry, Wakefeild, doctor of physicke, Dec. 19, 1668.	50	413
Jan. 25, 1669.	Poyser, Edward, Ansley, (co. Notts.), Sep. 18, 1668.	50	18
Aug. 4, 1670.	Pratt, Alice, Wibsey, par. Bradford, widdow, Dec. 21, 1669.	51	9
Sep. 26, 1670.	Preistley, Francis, Houldsworth, tnsbp. Ovenden Oct. 4, 1669.	51	296
Jan. 31, 1667.	———, John, Upperhouse in Coldedge in Warley, busbn., May 10, 1659.	48	500
Apl. 20, 1671.	———, Robert, Soyland, tnsbp. Sowerby, par. Eland, yeoman, Sep. 1, 1670.	52	560
Oct. 13, 1669.	Preistwood, Robert, Cottingham, webster, Jun. 26, 1669.	50	459
Nov. 16, 1672.	Presse, Elizabeth, Newthorp, par. Greasley, co. Notts., widdow, Feb. 6, 1670.	53	150
Mar. 8, 1666.	———, Richard, Newthorp, par. Greasley, co. Notts., yeoman, Dec. 10, 1666.	48	92
Aug. 9, 1666.	Presson, William, Basingfeild in Holme [Peirepoint] par., co. Notts., laborer, Apl. 10, 1666.	48	318
Jun. 15, 1667.	Prest, William, Brenke, par. Coxwoud, yeoman, May 24, 1667.	48	424
Oct. 9, 1669. <sup>1</sup>	Prestley, John, Spaudforth, co. Notts., sonne and heire to John P. of North Collingham, dec. Jun. 2, 1669.	50	512
Jun. 26, 1667.	Prestman, Robert, Thornton in Pickeringlyth, yeoman, July 12, 1666.	48	442
Apl. 6, 1669.	Preston, Anne, Grimston, widdow, Jan. 29, 1668.	50	311
Jun. 7, 1667.	———, Edward, Wentbridge, gentleman, 60, May 16, 1667; cod., May 20, 1667.	48	388
Mar. 14, 1671.	———, Elizabeth, Malham, (bur. Kirkby Malham dale), widdow, Aug. 7, 1671.	52	229
Jan. 31, 1671.	———, Elizabeth, Raskelfe, widdow, Dec. 1, 1671.	52	50
Feb. 17, 1667.	———, Ellen, Bridlington, widdow, Dec. 24, 1667.	48	520
July 26, 1670.	———, Henry, Malham, par. Kirkby in Malhamdale, Feb. 3, 1669.	51	199
Mar. 30, 1671.	———, John, Calton in Craven, butcher, Oct. 31, 1670.	52	581
Aug. 9, 1666.	———, John, Tythby, co. Notts., husbandman, Mar. 25, 1666.	48	323
Apl. 15, 1670.	———, Matthew, Buckton, husbandman, Mar. 6, 1668.	51	62
Sep. 17, 1672.	———, Robert, Thorne, yeoman, Mar. 13, 1670.	53	263
Aug. 17, 1670.	———, Thomas, Bridlington, chandler, May 29, 1670.	51	19
Sep. 12, 1671.	———, Thomas, Malham, (bur. Kirkeby in Malhamdale), yeoman, Apl. 30, 1671; cod., May 3, 1671.	52	100
Mar. 10, 1668.	———, William, Donington, yeoman, Jan. 16, 1668.	49	476
Aug. 5, 1669.	———, William, Giggleswicke, yeoman, Jan. 21, 1668.	50	498
May 18, 1669.	Prestwood, Elizabeth, Kingston upon Hull, widdow, Sep. 10, 1666.	50	148
Feb. 4, 1669.	Preswick, Margaret, Gisbrough, widdow, Jan. 3, 1669.	50	10
Jun. 20, 1667.	Price, Elizabeth, East Leake, co. Notts., widdow, Jun. 27, 1665.	48	430
Jan. 10, 1669.	Prime, Charles, the Levell, par. Hatfeild, yeoman, Dec. 27, 1669.	50	451
Jan. 10, 1669.	———, Prudence, the Levell, par. Hatfeild, widdow, Jan. 2, 1669.	50	452
May 13, 1667.	Prince, Richard, Isleworth Sion, co. Middsx., gent., May 13, 1616, 14 Chas. 2 I. ( <i>sic</i> ), and of Scotland XLIX.	48	187
Dec. 12, 1670.	———, Richard, par. Swillington, tanner, Oct. 28, 1670.	51	248
May 24, 1672.	Printice, Gilbert, North dighton, labourer, May 22, 1672.	53	110
Jan. 20, 1670.	Prockter, Bryan, Follifoote mooreside, (bur. Spofforth), tanner, Sep. 8, 1670.	51	279
Mar. 20, 1668.	———, Francis, Horton in Ribblesdale, Oct. 9, 1668.	49	482
Aug. 5, 1669.	Procter, Dinah, Linton in Craven, widdow, Jan. 7, 1668.	50	49
Oct. 3, 1672.	———, John, Horton in Ribblesdale, abt. Dec. 29, 1671.	53	136
Mar. 16, 1668.	Proctor, John, Eskdaleside, (bur. Egton), yeoman, June 30, 1666.	49	229
Apl. 26, 1671.	———, Matthew, Studfold, par. Horton in Ribblesdale, abt. Apl. 16, 1671.	52	288
Jun. 27, 1667.	Proud, Ellen, Newby upon Wiske, Jun. 11, 1667.	48	443
Jun. 13, 1670.	———, Joseph, late of Leedes, fellmonger, and now soldier in the garrison of Hull, Apl. 20, 1670.	51	259
Aug. 26, 1672.	Prym, David, the Levell, par. Thorne, yeoman, Jan. 30, 1671.	53	324
Oct. 26, 1672.	———, Mary, wid. and relic of David P., of Haines, par. Thorne, <sup>3</sup> abt. Aug. 21, 1672.	53	192

<sup>1</sup> Fol. 277 in Retford, and fol. 309 in Newark Act Book.

<sup>2</sup> Evidently a scribal error for "James."

<sup>3</sup> "Levell, par. Hatfeild" in Doncaster Act Book.

A.D. 1666 TO 1672.

		Vol.	Fol.
Jun. 3, 1670.	Pullan, Dorothy, Market Weighton, widow, Dec. 18, 1669.	51	252
Nov. 8, 1670.	Pulleine, Henry, Little Ribston, (bur. Spofford), yeoman, Sep. 12, 1670.	51	54
July 29, 1671.	Pulleyne, John, East [K]eswick, (bur. Harwood), yeoman, Aug. 20, 1670.	52	407
	Pullyne, Robert, Skelton, bridler, Jan. 22, 1665.	48	763
Apl. 6, 1672.	Punderson, Francis, Anlaby, Kingston upon Hull, yeoman, Feb. 8, 1665.	53	420
Jun. 16, 1669.	Purdey, Richard, South Collingham, co. Notts., dyer, Dec. 29, 1668.	50	290
May 14, 1667.	Purdon, Henry, Beverley, Feb. 19, 1666.	48	189
July 13, 1668.	Purslove, John, thelder, Ellerton, par. Lyth, Nov. 8, 1667.	49	420
	Purslove, Ralph, Firsby, yeoman, Oct. 1, 1668.	49	192
Apl. 20, 1671.	Pye, Dorothea, [Tuxford, (co. Notts.)], (bur. Blith), Dec. 8, 1670.	52	119
Aug. 9, 1666.	—, John, Nottingham, mercer, Jun. 19, 1666.	48	325
Jan. 12, 1669.	Pygott, Robert, Wakefield, translator, Oct. 4, 1669.	50	414
Jun. 16, 1668.	—, Thomas, Cantley, Dec. 30, 1667.	49	291
Dec. 20, 1672.	Pyme, Henry, Nottingham, Nov. 7, 1672.	53	500
Oct. 29, 1668.	Pyne, <sup>2</sup> Clement, Basonfeild, (co. Notts.), 1668.	49	151
Mar. 14, 1671.	Pynsent, John, Combe, co. Surrey, 3 esq., Jun. 28, 1668; cod., Aug. 26, 1668 and abt. Aug. 27, 1668.	52	591
Oct. 3, 1666.	Quipp, John, Littlebrough, co. Notts., yeoman, May 20, 1666.	48	24
Apl. 29, 1667.	Radcliffe, Dorothy, Wakefield, widow, Apl. 1, 1667.	48	137
Apl. 15, 1672.	—, Elizabeth, Eastwood in Stansfeild, par. Heptonstall, spinster, Mar. 2, 1669.	53	453
Apl. 15, 1672.	—, John, Gisbrough, yeoman, Jun. 24, 1671.	53	411
Nov. 4, 1671.	Ragg, William, West Leake, co. Notts., Aug. 26, 1671.	52	374
Jun. 25, 1669.	Ragsdale, John, East Bridgeford, co. Notts., Jan. 3, 1668.	50	19
Mar. 14, 1669.	Raikes, Frances, Kingston upon Hull, (bur. Trin. ch.), widow, Mar. 12, 1667.	50	276
Jan. 8, 1667.	—, Mary, Kingston upon Hull, (bur. Trin. ch.), widow, relict of Thomas R., alderman and merchant, Jan. 9, 1664.	48	495
Aug. 13, 1669.	—, William, Kingston upon Hull, gentleman, Sep. 21, 1668.	50	123
Mar. 18, 1672.	Raine, Anne, Bilsdale, spinster, abt. Dec. 10, 1672.	53	386
Apl. 20, 1670.	Raines, Frances, Wyton in Holderness, (bur. Bilton), widow, Feb. 19, 1667.	51	107
Apl. 27, 1669.	—, John, Cockermouth, co. Cumb., gent., Feb. 18, 1668.	50	203
Feb. 5, 1671.	—, Thomas, par. Dripoole, Jun. 13, 1671.	52	342
Jun. 5, 1668.	Rainton, John, Stamford bridge, (bur. Catton), Apl. 18, 1668.	49	25
Nov. 24, 1668.	—, Mary, Stamfordbridge, (bur. Catton), widow. <i>No date.</i>	49	125
Jun. 23, 1671.	Ralling, Henry, Lavericke hall, par. Enderdale, co. Cumb., gentleman. <i>No date.</i>	52	325
Dec. 3, 1672.	Rames, Robert, Wheldrake. <i>No date.</i>	53	159
Jun. 27, 1672.	Ramsden, Elizabeth, Southowram, widow, Jan. 11, 1671.	53	21
Jun. 11, 1666.	—, Henry, Booth in Rishworth, yeoman, Oct. 5, 1665.	48	82
Mar. 18, 1668.	—, John, Pontefract, gent., Jun. 25, 1665; cod., Aug. 28, 1668.	49	237
May 26, 1670.	—, Joseph, Goulker, par. Huthersfeild, webster, May 6, 1670.	51	120
May 4, 1670.	—, Robert, late of Southowram, and now of Hallifax, yeoman, Jan. 3, 1669.	51	323
Jan. 20, 1668.	—, Thomas, Newbigginhall, <sup>4</sup> par. Sandall magna, clothier, Dec. 7, 1668.	49	210
Jan. 23, 1667.	Ramsker, Thomas, Doncaster, mason, Dec. 11, 1667.	48	692
Apl. 29, 1668.	—, Thomas, Doncaster, yeoman, Feb. 26, 1667.	49	6
Jan. 12, 1668.	Ranby, Robert, Over Whiston, husbandman, Mar. 24, 1667.	49	461
	Rangill, Henry, Slaidburne in Bolland, yeoman, May 6, 1667.	48	650
Feb. 4, 1670.	Ransome, Christopher, Raskelfe, husbandman, Oct. 11, 1670.	51	224
Nov. 27, 1672.	Ranson, Michael, Cottingham, E.R. (bur. "in my owne ground"), yeoman, Mar. 27, 1672.	53	511
* July 17, 1667.	Raper, Christopher, Oct. 28, 1666.	48	637

1 "Ellerby" in Cleveland Act Book.

2 "Pyme" in Nottingham Act Book.

3 "City of London" in Prerogative Act Book.

4 "Newbigginhill" in Pontefract Act Book.



A.D. 1666 TO 1672.

	Vol.	Fol.
Mar. 13, 1666.	Raper, Elizabeth, Pontefract, widow, Dec. 26, 1666.	48 120
Feb. 6, 1668.	—, Marke, Oldstead, par. Kilburne, yeoman, abt. May 13, 1668.	49 179
Oct. 12, 1669.	—, Thomas, Yorke, merchant, Oct. 3, 1669.	50 247
Sep. 20, 1671.	Rashell, John, Marton in Holderness, webster, Apl. 1, 1668.	52 390
Jan. 27, 1668.	Raspin, John, Willerbye, (bur. Cottingham), Mar. 30, 1667.	49 179
Mar. 31, 1668.	—, Richard, Cottingham, yeoman, Jan. 12, 1667.	49 315
Sep. 20, 1672.	Ratcliffe, John, Skelton ( <i>sic</i> ), co. Notts., yeoman, Apl. 12, 1672.	53 461
Mar. 20, 1671.	Rathmell, Thomas, Hebden, par. Linton, yeoman, Apl. 5, 1671.	52 515
Oct. 31, 1670.	Ratsey, Gabriell, Turner, par. Swine, Apl. 3, 1670.	51 365
Oct. 24, 1667.	—, Thomas, Brandsburton, Apl. 26, 1667.	48 676
Jun. 11, 1667.	Rattle, Richard, Beverley, yeoman, May 21, 1667.	48 401
Oct. 7, 1670.	Raughton, Thomas, [Plixton], (bur. Foulton). <i>No date.</i>	51 50
July 10, 1672.	Raven, Robert, Oswtwick, husbandman, Mar. 6, 1671.	53 127
Nov. 26, 1667.	Rawding, George, Stainton, co. Notts., Sep. 25 ( <i>sic</i> ).	48 642
Dec. 20, 1672. <sup>1</sup>	Rawlinson, Robert, Cadolston, wheelwright, Nov. 11, 1671.	53 503
Oct. 26, 1669.	Rawson, Edward, Uppetherpe, par. Sheffield, yeoman, Aug. 28, 1669.	50 190
Sep. 28, 1667.	—, John, Norwood, par. Sheffield, cutler, Jan. 12, 1666.	48 461
Sep. 8, 1668.	—, John, Shipley, gent., July 30, 1668.	49 358
July 31, 1667.	—, Katherine, Wakefield, spinster, Jun. 1, 1666.	48 551
Apl. 20, 1671.	—, Richard, Tonge, stapler, Nov. 30, 1668.	52 560
Mar. 6, 1668.	—, Robert, Nottingham, cowper, Mar. 31, 17 Chas. II.	49 182
Aug. 4, 1670.	Ray, John, thelder, Gomersall, par. Birstall, Jan. 5, 1665.	51 29
Jun. 15, 1671.	—, William, Middleton, yeoman, Jun. 2, 1671.	52 445
Mar. 31, 1668.	Rayley, Robert, Sintell, par. Watton, yeoman, Aug. 30, 1667.	49 316
Jan. 15, 1667.	Rayne, John, Hartoft, (bur. Rosedale), yeoman, Jan. 15, 1665.	48 585
July 24, 1668.	Rayner, Henry, Applehaigh, tnsnp. Notton, par. Royston, yeoman, Jan. 6, 1665.	49 277
Apl. 19, 1666.	—, John, Liversedge, yeoman, Jan. 30, 1664.	48 60
Sep. 20, 1666.	—, Mercy, late wife of Thomas R., late of Hartshed, lec., abt. Apl. 11, 1666.	48 21
Jan. 9, 1668.	—, Richard, the Levell, par. Thorne, butcher, Oct. 30, 1668.	49 213
Jan. 20, 1669.	—, Robert, Sopheuse in Kirkleis, husbandman, Oct. 3, 1669.	50 487
Oct. 20, 1668.	—, Thomas, East Markham, co. Notts., yeoman, Feb. 7, 1667.	49 443
Apl. 23, 1667.	—, Thomas, Milnebridge, <sup>2</sup> yeoman, Apl. 1, 1666.	48 132
Mar. 30, 1671.	—, Thomas, Thorpe in Craven, (bur. Burnsall), yeoman, Oct. 24, 1670.	52 578
Feb. 5, 1668.	Raynes, Robert, Kayingham in Holderness, husbn., Jan. 14, 1668.	49 175
July 30, 1669.	Read, John, Leversham, husbandman, Jun. 14, 1669.	50 235
Aug. 9, 1672.	—, John, Pockley, husbandman, Mar. 28, 1672.	53 320
Aug. 10, 1671.	—, John, Thorneton in Pickeringlith, yeoman, Apl. 29, 1671.	52 126
Feb. 5, 1668.	—, Robert, Marton Idshp., Jan. 25, 1668.	49 175
Jan. 3, 1667.	Readhead, George, Scarbrough, mariner, July 1, 1666.	48 490
	—, Isabell, Scarbrough, widdow, Jun. 8, 1664.	48 278
Jun. 11, 1669.	—, Thomas, Scalby, yeoman, Apl. 20, 1669.	50 398
Feb. 7, 1666.	Readley, Elizabeth, Gisbrough, Dec. 18, 1666.	48 147
Jun. 6, 1667.	Readman, Edward, Whitby, ship carpenter, Feb. 7, 1666.	48 387
Mar. 31, 1671.	Readmond, Edward, Kingston upon Hull, barber, May 24, 1670.	52 587
Dec. 12, 1670.	Readyard, John, Newark upon Trent, co. Notts., Sep. 14, 1670.	51 503
Oct. 3, 1672.	Reame, William, Sturton, (co. Notts.), Mar. 8, 1672.	53 36
Nov. 12, 1668.	Recheson, John, Duggleby, (bur. Kirke Grindlith), laborer, Jun. 17, 1656.	49 126
Jan. 25, 1666.	Redhead, Elizabeth, Swine Brumpton, Oct. 1, 1666.	48 148
Feb. 3, 1669.	Redmaine, Dor [othy], Beverley, widdow, Nov. 18, 1669.	50 6
July 5, 1666.	Redman, Richard, Meare, par. Fetherstone, <sup>3</sup> yeoman, May 30, 1666.	48 666
Nov. 29, 1670.	Redshaw, Richard, Laythy laine, par. Pannal, taylor, Oct. 29, 1669.	51 336
	Reed, Clement, Buttercrambe, gentleman, Mar. 21, 1666; cod., Jan. 7, 1667.	48 775

<sup>1</sup> Fol. 211 in Prerogative and fol. 165 in Nottingham Act Book.<sup>2</sup> "Liversedge" in Pontefract Act Book.<sup>3</sup> "Houghton" in Pontefract Act Book.

A.D. 1666 TO 1672.

		Vol.	Fol.
Apl. 12, 1670.	Reede, Katherine, Yorke, widdow, Jun. 3, 1669.	51	159
Apl. 20, 1670.	Reeder, Robert, Kilnesey, blacksmith, Dec. 29, 1669.	51	160
Mar. 6, 1670.	Remington, Clare, Leckonfeild, widdow, Aug. 25, 1670. (Entered twice).	51	586 & 608
Mar. 7, 1669.	Renay, Henry, Walkley, par. Sheffield, yeoman, Sep. 30, 1669.	50	417
	Render, Edward, Pateley bridge, blacksmith, Dec. 30, 1663.	48	526
Apl. 30, 1671.	Rennard, Francis, Welwicke in Holderness, Apl. 20, 1670.	52	543
Nov. 27, 1666.	Rennold, Richard, Easingwold, yeoman, Sep. 13, 1666.	48	239
Nov. 3, 1671.	Renny, Mary, Seamer, widdow, abt. July 25, 1671.	52	484
Jun. 23, 1668.	Renton, Thomas, Stoneferry in Holderness, yeoman, Jan. 20, 1667.	49	296
Feb. 2, 1669.	Reveley, Francis, York, baker, July 20, 1668.	50	2
Apl. 30, 1669.	Revell, Henry, clerke of Rotherham church, Dec. 1, 1668.	50	197
July 17, 1667.	—, Joane, Dinnington, spinster, Apl. 28, 1665.	48	635
Sep. 28, 1667.	—, John, Catcliffe, husbandman, Sep. 8, 1666.	48	459
Oct. 3, 1672.	—, Richard, Darnall, par. Sheffield, yeoman, Aug. 7, 1672.	53	58
Jan. 12, 1668.	—, William, Thornesettes, chap, Bradfeild, yeoman, Jan. 15, 1667.	49	460
May 20, 1672.	Revill, George, Austerfeild, baker, Mar. 18, 1671.	53	40
Jan. 31, 1671.	Reynold, Robert, Easingwold, linnen weaver, Sep. 12, 1671.	52	323
Jun. 30, 1671.	Reynor, Joshua, Fennay, yeoman, Jun. 11, 1670.	52	466
	Rhoades, Henry, Leedes, yeoman, Apl. 23, 1666.	48	267
Mar. 7, 1667.	—, James, Greate Gomersall, bruster, Jan. 17, 1667.	48	710
Sep. 29, 1670.	Rhodes, Anne, Tickhill, widdow, Mar. 9, 1669.	51	454
May 24, 1670.	—, Easter, Gateford, par. Worksopp, abt. Mar. 18, 1669.	51	190
Jun. 11, 1667.	—, Sir Edward, Great Haughton, knight, Sep. 15, 1664.	48	419
Jan. 20, 1668.	—, Frances, Nether Shitlington, par. Thornhill, wid., Dec. 8, 1663.	49	208
May 28, 1669.	—, Francis, Bradford, carrier, Feb. 17, 1668.	50	111
Feb. 23, 1671.	—, Francis, [par. Holy Trin., King's Court], Yorke, (bur. St. Cuth. ch.), upholster, Apl. 19, 1671.	52	31
Aug. 10, 1672.	—, Jephrey, Rhodes, tnsbp. Menston, yeoman, Feb. 10, 1671.	53	228
Nov. 16, 1670.	—, John, Chidsell, par. Dewsbury, Aug. 26, 1670.	51	90
May 15, 1672.	—, Timothie, Heaton Rhodes, yeoman, Jan. 13, 1671.	53	111
Apl. 30, 1668.	Ribye, Robert, Irton, par. Seamer in Pickering lithe, laborer, abt. Oct. 10, 1667.	49	5
July 5, 1666.	Rich, John, Shireoakes, par. Worksopp, co. Notts., husbn., Feb. 2, 1664.	48	275
Apl. 16, 1668.	—, Robert, Attercliffe, par. Sheffield, cutler, Jan. 8, 1661.	49	256
Oct. 3, 1666.	—, William, Shire oakes, par. Wor[k]sopp, co. Notts., husbn., Aug. 15, 1666.	48	25
Sep. 28, 1670.	— <i>als.</i> Page, Johan, Kingston upon Hull, widdow, Nov. 7, 1667.	51	146
July 29, 1669.	Richard, John, Snayth, gentleman, Jan. 18, 1668.	50	231
Oct. 19, 1670.	Richardes, Edward, Watnall, co. Notts., webster, Sep. 2, 1670.	51	581
Apl. 26, 1666.	Richards, Isabell, Screaucton, co. Notts., widdow, Feb. 16, 1663.	48	344
Dec. 5, 1666.	—, William, Newarke upon Trent, co. Notts., baker, Jun. 1, 1666.	48	45
Jun. 20, 1667.	Richardson, Anne, Lowdham, co. Notts., Apl. 8, 1667.	48	430
May 30, 1666.	—, Elizabeth, Egborough, widow, Apl. 22, 1666.	48	72
Apl. 29, 1670.	—, Elizabeth, Ordsall, co. Notts., widdow, Nov. 3, 1667.	51	311
Apl. 16, 1668.	—, Humphrey, Farlington, yeoman, Sep. 22, 1658.	49	324
May 3, 1670.	—, James, (bur. Hornesey), Sep. 30, 1669.	51	187
Apl. 17, 1669.	—, John, Askham Richard, Jan. 3, 1669.	50	204
Nov. 6, 1669.	—, John, Carlton Miniott, liningweaver, Feb. 14, 1668.	50	505
Aug. 16, 1672.	—, John, Felley mills, par. Anesley, co. Notts., laborer, July 16, (1672).	53	30
Apl. 29, 1671. <sup>2</sup>	—, Katherine, Barnby on the moore, par. Blyth, co. Notts., widdow, Nov. 29, 1670.	52	549
Apl. 11, 1671.	—, Matthew, Rowley, shepherd, Mar. 28, 1671.	52	353
Oct. 11, 1667.	—, Nicholas, Burton Pidsey in Holderness, yeoman, July 7, 1667.	48	475

<sup>1</sup> "Riccard" in Prerogative Act Book.<sup>2</sup> Probate Act both in Doncaster and Retford Act Book under this date.

A.D. 1666 TO 1672.

		Vol.	Fol.
Mar. 20, 1670.	Richardson, Nicholas, the elder, Lytle Ayton, (bur. Great Ayton), Nov. 15, 1670.	51	610
Aug. 6, 1668.	Richard, Howden, cooper, July 2, 1668.	49	430
Mar. 31, 1671.	Richard, Rippon, yeoman, Jun. 23, 1670.	52	420
Nov. 16, 1669.	Robert, maior of the towne of Beverley, (bur. Minster), Oct. 3, 1669.	50	511
Jun. 22, 1669.	Thomas, Great Ayton, Feb. 2, 1668.	50	287
Aug. 8, 1666.	Thomas, Nether-ton <i>als.</i> Shitlington, par. Thornhill, blacksmith, Feb. 17, 1666.	48	668
Oct. 27, 1671.	Thomas, Seaton Rosse, grasseman, Oct. 3, 1671.	52	192
Jun. 12, 1666.	William, Aughton, Feb. 26, 1663.	48	301
Apl. 29, 1670.	William, Barneby on the moore, par. Blith, co. Notts., husbn., May 2, 1667.	51	304
Apl. 29, 1671.	William, Farlington, Oct. 5, 1670.	52	359
May 31, 1669.	William, Old Malton, tayler, Nov. 17, 1668.	50	284
Mar. 6, 1666.	William, Sutton upon Trent, co. Notts., yeoman, Apl. 14, 1663.	48	155
May 16, 1670.	Richmond, David, Skelden, yeoman, Apl. 24, 1670.	51	130
Apl. 29, 1671.	Jane, Skelden, par. Rippon, widdow, May 6, 1670.	52	350
Oct. 26, 1670.	John, [Rotheram], Sep. 18 ( <i>sic</i> ).	51	381
Oct. 26, 1668.	John, Scelding, yeoman, May 10, 1668.	49	106
Oct. 23, 1666.	Rickaby, Beatrix, Common dale, (bur. Gisbrough), wid., Jan. 2, 1665.	48	222
July 22, 1670.	Rickall, Alice, Leedes mainerideing, widdow, May 12, 1670.	51	489
Jan. 8, 1666.	Edward, Woodmansey, yeoman, Jan. 7, 1657.	48	364
Jun. 25, 1672.	Rickeby, Francis, Northings, cowper, May 19, 1672.	53	481
Feb. 12, 1667.	Rickingson, Ralph, Egton, husbandman, Oct. 17, 1667.	48	508
Apl. 1, 1669.	Rickman, Robert, Leberston, par. Fyley in Pickering lithe, Jan. 6, 1668.	50	64
Nov. 28, 1668.	Riddyhalgh, William, Paythorne, Oct. 8, 1667.	49	118
Dec. 5, 1666.	Ridehalgh, Margaret, Holehouse in Great Marsden, co. Lanc., wid., Sep. 13, 1666.	48	240
Mar. 8, 1666.	Rider, Thomas, Newarke upon Trent, co. Notts., chapman, Feb. 1, 1666.	48	157
Apl. 19, 1666.	Ridley, Thomas, Missen, co. Notts., yeoman, Jun. 17, 1665.	48	58
May 12, 1671.	Ridsdale, William, Balke, par. Bagby, linen weaver, Jun. 15, 1670.	52	135
May 15, 1667.	Rigge, Thomas, Hallifax, yeoman, Mar. 15; 19 Chas. II.	48	192
Feb. 20, 1670.	Rile, Anthony, Broughton Sulney, co. Notts., labourer, Oct. 6, 1670.	51	108
Jun. 11, 1666.	Riley, Michael, Saltonstall in Wareley, Oct. 2, 1665.	48	76
Nov. 23, 1670.	Samuell, Nottingham, gent., Sep. 19, 1670.	51	92
May 30, 1671.	Rilles (in Act Book, Killes in Register), Henry, Burlay, par. Ottley, labourer, Dec. 18, 1670.	52	138
Oct. 29, 1668.	Ripley, Robert, Kingston upon Hull, alderman, Oct. 6, 1668.	49	325
Jan. 2, 1668.	William, Rippon, inholder, Dec. 15, 1668.	49	63
Nov. 16, 1669.	Rippon, John, Wilford, co. Notts., tayler, Oct. 22, 1668.	50	386
May 8, 1672.	Rishton, Catherine, Great Harwood, co. Lanc., spinster, Jan. 12, 1671.	53	407
	Geofferey, May 30, 1666.	48	616
May 3, 1666.	Ritcheson, John, Lazenzie, [par. Wilton], singleman, Apl. 12, 1662.	48	283
Jun. 17, 1670.	Riveley, William, North Cliffe, par. Santon, Nov. 26, 1669.	51	440
July 10, 1671.	Riventon, George, Fledburgh, (co. Notts.), Feb. 3, 1670.	52	399
Apl. 11, 1667.	Rivington, Elizabeth, Worksopp, co., Notts., widow, Dec. 8, 1666.	48	124
Jan. 16, 1666.	Roades, Edward, Munckbretton, papermaker, Aug. 27, 1666.	48	753
July 28, 1669.	Roberdes, Anne, Nottingham, widdow, May 28, 1669.	50	299
Dec. 6, 1666.	Roberts, Ellen, Sheffield, widdow, Apl. 20, 1665.	48	738
Jun. 4, 1666.	Francis, Owlton, (bur. Rothwell), Mar. 24, 1665.	48	74
July 10, 1671.	John, Barmby in the willins, co. Notts., yeoman, Oct. 9, 1669.	52	404
Mar. 12, 1671.	Lawrence, Carleton in Craven, yeoman, Sep. 11, 1671.	52	537
Oct. 8, 1668.	Oliver, Wooddall, (bur. Holmefirth), yeoman, Feb. 29, 1667.	49	332
Oct. 3, 1672.	Thomas, Whitley, par. Ecclesfeild, coverlitt weaver, Jun. 22, 1672.	53	60

A.D. 1666 TO 1672.

		Vol.	Fol.
Aug. 10, 1671.	Roberts, William, Aferburne, <sup>1</sup> yeoman, Sept. 30, 1670.	52	121
Aug. 23, 1671.	—, William, Methley, yeoman, Feb. 14, 1670.	52	285
Oct. 20, 1669.	Robertshawe, Richard, Necton Cuckney, <sup>2</sup> (co. Notts.), 1664.	50	96
Jun. 10, 1667.	Robertshay, Richard, the Hinganroyde in Heptonstall, yeom., Jun. 3, 1650.	48	393
Apl. 30, 1669.	Robinet, Robert, Hutton Robert, nailer, Aug. 18, 1666.	50	198
Feb. 16, 1670.	—, Rosamund, Hutton Robert, widow. <i>No date.</i>	51	403
Jun. 14, 1666.	Robinett, Nicholas, Necton Cuckney, <sup>2</sup> (co. Notts.), 1664.	48	261
July 5, 1671.	Robinson, Anne, Rotherham, widow, Jun. 14, 1671.	52	217
Jan. 20, 1669.	—, Ellin, Hicklinge, co. Notts., widow, Nov. 13, 1669.	50	40
Jun. 10, 1668.	—, Frances, Kingston upon Hull, widow, Apl. 18, 1667.	49	408
	—, George, Bingley, husbandman, Jan. 5, 1666.	48	109
	—, George, Coxwoud, clarke, Oct. 19, 1666.	49	437
Apl. 30, 1672.	—, George, Hornby in Cleveland, yeoman, Aug. 31, 1670.	53	286
Aug. 16, 1670.	—, George, Hutton Conyers, (bur. Ripon), carpenter, Jun. 29, 1670.	51	10
Apl. 26, 1672.	—, George, Hutton, par. Lastingham, husbn., Dec. 29, 1671.	53	288
Nov. 10, 1670.	—, Henry, the Fargill, par. Bolton, May 6, 1670.	51	55
Jun. 10, 1667.	—, James, Bowood in Sowerby, yeoman, Nov. 1, 1662.	48	394
July 12, 1666.	—, James, Crofthouse in Roughlee, <sup>3</sup> co. Lanc., (bur. New Church), clothier, May 15, 1666.	48	310
Jun. 28, 1666.	—, James, Slingsby, Oct. 13, 1658.	48	305
Oct. 1, 1668.	—, James, Thurnscoe, yeoman, July 21, 1668.	49	267
Feb. 17, 1667.	—, John, the elder, Buckton, (bur. Bempton), yeoman, Sep. 6, 1666.	48	519
Jun. 20, 1672.	—, John, Carleton Kingston in Lindricke, co. Notts., carpenter, July 24, 1671.	53	364
Aug. 4, 1670.	—, John, tnshp. Northbyerley, yeoman, Mar. 24, 1669.	51	32
Mar. 20, 1668.	—, John, Pickter, tnshp. Wiglesworth, par. Long Preston, husbn., May 8, 1665.	49	484
Dec. 7, 1670.	—, John, Skiningrave, milner, Jan. 10, 1669.	51	472
Jun. 3, 1670.	—, Lawrance, Muncckroyd, par. Colne, co. Lanc., husbn., Nov. 19, 1669.	51	547
Dec. 3, 1669.	—, Lawrence, Lawnd, co. Lanc., yeoman, Feb. 16, 1668.	50	439
Oct. 29, 1669.	—, Luke, Thorneton Risebrough, (bur. Pickering), esq., July 3, 1669.	50	461
Jun. 22, 1669.	—, Richard, Kingstone upon Hull, alderman, Apl. 16, 1669.	50	21
Aug. 28, 1668.	—, Richard, Scorton, gent., May 30, 1668.	49	436
July 18, 1670.	—, Richard, Thurnscoe, husbandman, Oct. 18, 1669.	51	500
Apl. 19, 1672.	—, Robert, Langtoft, yeoman, Mar. 8, 1671.	53	378
Nov. 12, 1667.	—, Roger, Barnesley, yeoman, May 25, 1667.	48	536
Oct. 3, 1672.	—, Samuell, tnshp. Eareby, par. Thornton in Craven, yeoman, May 9, 1672.	53	137
Mar. 8, 1666.	—, Stephen, Nottingham, cordwainer, Jan. 2, 1667.	48	95
Apl. 3, 1668.	—, Thomas, Kingston upon Hull, butcher, Feb. 10, 1667.	49	260
Oct. 20, 1671.	—, Thomas, Rastrick, clerke, Jan. 31, 1670.	52	6
Dec. 10, 1672.	—, Timothy, Easeingwoud, tanner, Oct. 28, 1672.	53	201
Apl. 30, 1669.	—, William, [Aile coates, (co. Notts.)], (bur. Harworth), May 21, 1668.	50	75
Jun. 18, 1672.	—, William, Bradley, par. Kildweeke, lynnyn weaver, Jun. 1, 1672.	53	45
Apl. 15, 1670.	—, William, Buckton, batchelour, Jun. 23, 1669.	51	62
Apl. 27, 1671.	—, William, Cockermouth, co. Cumb., yeoman, Mar. 25, 1661.	52	262
Feb. 12, 1667.	—, William, Yarme, Sep. 3, 1667.	48	507
Aug. 28, 1668.	Robson, <sup>4</sup> George, Coxwoud, clarke, Oct. 19, 1666.	49	437
Apl. 29, 1670.	—, George, Sledmer, yeoman, Jun. 20, 1669.	51	303
Dec. 24, 1669.	—, John, Robinhood bay, fisherman, Nov. 11, 1668.	50	259
Apl. 17, 1667.	—, William, Kingston upon Hull, marchant, Mar. 20, 1666.	48	177

<sup>1</sup> "Otterburne" in Craven Act Book.<sup>2</sup> "Norton Cuckney" in Retford Act Book.<sup>3</sup> "Pendleford" in Prerogative Act Book.<sup>4</sup> Written "Robinson" in the will, but the signature is "Robson," and "Robson" in Bulmer Act Book.

A.D. 1666 TO 1672.

		Vol.	Fol.
Apl. 20, 1671.	Robuck, Thomas, Highbuxton, par. Kirkeburton, Oct. 7, 1670.	52	561
Sep. 22, 1669.	Roccliffe, Margaret, Alderman Agars hospitall without Mounckbarr, Yorke, Mar. 6, 1666.	50	426
May 15, 1671.	Rochester, Margaret, Holme in Spaldingmore, widdow, abt. Nov. 12, 1670.	52	205
Oct. 20, 1671.	Roebuck, Thomas, Bent, tnsbp. Woldall, clothier, Aug. 26, 1670.	52	3
July 5, 1671.	———, William, Thribergh, clothier, Apl. 19, 1671.	52	220
May 10, 1669.	Roger, Elizabeth, Norton, par. Campsall, widdow, Feb. 25, 1668.	50	13
Oct. 3, 1672.	———, Ellen, the Nethertowne, chap. Bradfeild, widdow, Feb. 22, 1671.	53	469
Apl. 30, 1669.	———, John, the Nether towne, chap. Bradfeild, yeoman, July 24, 1667.	50	199
Feb. 20, 1672.	Rogers, Alice, Kirton, co. Notts., widdow, Oct. 23, 1671.	53	250
	———, Frances, Blith, co. Notts., widdow, Feb. 16, 1669.	51	35
May 14, 1668.	———, John, Bole, co. Notts., yeoman, Apl. 1, 1668.	49	388
Nov. 9, 1667.	———, John, [alderman of] Kingston upon Hull, (bur. Trin. ch.), merchant, Mar. 9, 1665; cod., Mar. 8, 1666.	48	530
Oct. 13, 1669.	———, John, Marsk, yeoman, Oct. 9, 1668.	50	185
Feb. 4, 1669.	———, John, Whitby, marriner, Dec. 3, 1667.	50	11
Apl. 15, 1672.	———, Ralph, Egton, par. Lyth, yeoman, Sep. 1, 1671.	53	414
Jun. 9, 1668.	———, Robert, Scarbrough, marriner, Feb. 18, 1663.	49	495
Mar. 20, 1670.	———, William, Stubs walden, lynnens weaver, Feb. 10, 1670.	51	397
Apl. 8, 1671.	Rogerson, William, Thorpparch, grassman, Jun. 3, 1670.	52	354
Apl. 29, 1667.	Rokeby, Alexander, Welton, esq., abt. Mar. 8, 1666.	48	136
Oct. 29, 1668.	Rollin, Elizabeth, Cossall, co. Notts., spinster, July 8, 1668.	49	149
Dec. 6, 1666.	Ronksley, Nicholas, Thornesetts, chap. Bradfeild, yeoman, Dec. 25, 1659.	48	736
Oct. 21, 1669.	Roods, Jeremy, Litle Horton, par. Bradford, clothier, Mar. 25, 1669.	50	93
Oct. 27, 1668.	Rooe, Clinton, Howden, malster, Oct. 6, 1668.	49	140
Mar. 15, 1666.	Rookeby, William, Kirk Sandall, esq., Feb. 17, 15 Chas. II.	48	170
May 7, 1667.	Roper, Jane, Kingston upon Hull, wid., late wife of Lancelott R., late of the same Towne, alderman and merchant, dec., Sep. 7, 1659.	48	184
Jun. 9, 1668.	———, Mary, Octon, (bur. Thwing), widdow, Jun. 17, 1667.	49	399
Mar. 23, 1666.	———, Susan, Athresgate in Northwrom, widdow, late wife to Jeremie R. of Athresgate, dec., Oct. 17, 1665.	48	118
Aug. 31, 1672.	Rose, George, Heeley, par. Sheffield, sythsmith, May 20, 1672.	53	317
Nov. 20, 1672.	———, Thomas, Sheffield, plasterer, Aug. 19, 1672.	53	97
July 1, 1669.	Rosendale, Phillip, [par. St. Mary in Castlegate], Yorke, marriner, May 4, 1669.	50	292
Jan. 12, 1670.	Rosse, Bryan, Thorner, Dec. 12, 1670.	51	280
Nov. 12, 1670.	———, John, Skipton, laborer, Oct. 28, 1669.	51	85
Nov. 16, 1670.	———, Joseph, Olverthorpe, clothier, Aug. 24, 1670.	51	235
July 13, 1668.	Rostell, John, Southburton <i>als.</i> Bishopburton, grassman, May 20, 1668.	49	423
Oct. 10, 1672.	Rotsey, George, Bewholme in Holderness, husbn., Feb. 4, 1669.	53	133
Dec. 30, 1668.	Roundall, Peter, Scriven, par. Knaresbrough, dying in par. St. John Zachary, London, gent., Nov. 30, 1668.	49	170
Oct. 31, 1672.	Roundell, Elizabeth, Leeds mainerideing, widdow, Sep. 2, 24 Chas. II.	53	190
May 15, 1672.	———, Henry, Leedes mainriding, gen., Feb. 22, 24 Chas. II.	53	422
July 26, 1666.	Rouse, Mary, [Edderthorpe], par. Darfeild, widdow, May 1, 1665.	48	378
Oct. 31, 1670.	Rowden, William, Kingston upon Hull, mr. and marriner, "being bound of a voyage for Newcastle." <i>No date.</i>	51	378
Jun. 26, 1667.	Rowland, Richard, Gillamore, yeoman, Apl. 25, 1667.	48	443
Jun. —, 1668.	———, William, Hexham, co. Northumberland, gent., Nov. 28, 1666.	49	407
Sep. 17, 1670.	———, William, Holme in Spaldingmoore, grasman. <i>No date.</i>	51	326
Feb. 11, 1667.	Rowsby, Christopher, Kirkby Grindalith <i>als.</i> Kendalith, E.R., husbn., Dec. 27, 1666; cod., Jun. 22, 1667.	48	698
July 25, 1666.	———, Robert, Birdsall, yeoman, Mar. 1, 1664.	48	313
Mar. 23, 1667.	———, William, Hunnanby, blacksmith, Sep. 13, 1666.	48	115
Jun. 11, 1666.	Rowse, Samuel, Liversedg, clothier, Aug. 1, 1665.	48	82
Mar. 10, 1672.	Rowth, Lancelott, Cowicke, (bur. Snaith), yeoman, Jun. 30, 1672.	53	521

A.D. 1666 TO 1672.

		Vol.	Fol.
Jan. 12, 1668.	Roydes, George, Haldworth, chap. Bradfeild, Jan. 16, 1667.	49	461
Sep. 20, 1671.	Roydhouse, Thomas, Pontefract, roper, Sep. 19, 1671.	52	369
	Rudd, Edward, Knowhouse, husbandman, Dec. 26, 1664.	48	525
July 17, 1667.	—, Elizabeth, Attercliffe, (bur. Sheffield), widdow, Dec. 28, 1665.	48	637
Nov. 3, 1671.	Rudderforth, Francis, Scarbrough, maister and marriner, Feb. 22, 1670.	52	483
May 28, 1669.	Rudding, Thomas, Hallifax, linnen webster, Jan. 28, 1666.	50	156
Dec. 7, 1666.	Ruddocke, John, Bransdale, par. Kir[k]dale, husbn., Feb. 11, 1665.	48	248
Nov. 12, 1667.	Rusby, John, Trumfleete, par. Kirkesandall, yeoman, Mar. 11, 1666.	48	538
July 16, 1672.	Rusholme, John, Camlesforth grainge, par. Drax, yeoman, Jan. 18, 1671.	53	219
Apl. 24, 1671.	—, Richard, Newland, par. Drax, Apl. 24, 1670.	52	275
July 5, 1670.	Russell, Thomas, Blayberrieroft, tnsnp. Rigton, (bur. Kirkby Overblowes), batchlor, Jan. 23, 1656.	51	102
Oct. 31, 1667.	Rustan, Thomas, Scorbrough, labourer, Aug. 30, 1667.	48	678
May 27, 1667.	Ruston, Anne, Wrelton, (bur. Middleton), widdow, Nov. 20, 1666.	48	206
Sep. 28, 1672.	—, Issabell, Scorbrough, widdow, Apl. 12, 1670.	53	355
Oct. 4, 1667.	—, John, Chery Burton, grasman, Mar. 2, 1666.	48	566
Jun. 30, 1670.	—, Thomas, Langton, tayler, Feb. 19, 1669.	51	17
Apl. 20, 1668.	Rutter, Elizabeth, Milnton, par. West Markham, co. Notts., (bur. Bothamsall), widdow, Feb. 26, 1667.	49	323
Apl. 2, 1672.	Ryall, Sarah, wife of John R. of Brackonbedd in Ovenden, yeoman, Aug. 3, 22 Chas. II.	53	447
Aug. 26, 1668.	Ryder, Ottavell, Leedes mayne ryding, May 25, 1667.	49	435
Mar. 15, 1668.	Ryley, George, Low close in Staningden, clothier, Aug. 10, 1654.	49	310
July 21, 1670.	Rymer, Thomas, Borrowhouse, par. Phillischurch, Dec. 30, 1668.	51	486
Feb. 26, 1672.	Rymere, Symon, Pickton, gent., Jan. 19, 1666.	53	332
	Sadler, Ambrose, par. Poplewicke, (co. Notts.), spuryer. Renunciation of Admon. by Rosamond S., his relict, May 18, 1667.	48	466
Jan. 31, 1667.	Sagar, James, Allerton in Bradforddale, yeoman, Feb. 15, 1665.	48	503
Jan. 25, 1670.	Sagge, William, Headon in Holderness, woollen draper, Dec. 14, 1670.	51	264
Dec. 20, 1671.	St. Paull, Catherine, Missen, co. Lincolne, widdow, Dec. 19, 1670.	52	311
Apl. 11, 1667.	St. Poll, Dorothy, Missen, co. Lyncolne, widow, Feb. ult., 1666.	48	128
Jan. 3, 1666.	—, Matthias, Myssen, co. Lynncolne, yeoman, Oct. 3, 1666.	48	745
July 30, 1668.	St. Quintin, Thomas, Flambrough, esq., Aug. 22, 1667.	49	133
May 6, 1670.	Sale, Anne, Adwicke in the streete, "Apl. 13 last."	51	313
Jan. 7, 1668.	—, Richard, Adwicke on street, carpenter and plow wright, abt. Oct. 1 last (1668).	49	464
Aug. 30, 1667.	Salkeld, John, Threepland, co. Cumb., (bur. Torpenhow), esq., Sep. 3, 1666.	48	563
Mar. 14, 1669.	—, Mary, High Coniscliffe, co. Durham, widdow, May 19, 1669.	50	367
July 29, 1669.	Salmon, John, Doncaster, yeoman, Oct. 30, 1668.	50	177
Jun. 25, 1672.	—, Richard, Little Markam, co. Notts., yeoman, Feb. 29, 1671.	53	481
Feb. ult., 1670.	—, Robert, Maplebecke, co. Notts., husbn., Nov. 2, 1670. (Entered twice).	51	592 & 602
Jun. 20, 1671.	Saltonstall, John, Dewsbury, gentleman, Apl. 21, 1671.	52	95
Mar. 21, 1666.	Salving, John, Darlington, co. Durham, gent., July 5, 1666.	48	415
Sep. 20, 1669.	Sampey, Thomas, Barnebye in the willowes, co. Notts., yeoman, Feb. 27, 1668.	50	164
Oct. 22, 1667.	Sampson, Allexander, Southleverton, co. Notts., yeoman, July 25, 1667.	48	721
Apl. 22, 1667.	—, Henry, Foxhill, par. Ecclesfeild, yeoman, Jan. 26, 1666.	48	129
Feb. 20, 1672.	—, Nicholas, Worrall, chap. Bradfeild, yeoman, Apl. 17, 1671.	53	245
July 10, 1666.	—, William, Worrall, chap. Bradfeild, yeoman, Jun. 14, 1665.	48	374
	Sanderson, Richard, North Stainley, (bur. Rippon), husbandman, Mar. 23, 1666.	48	195
July 10, 1667.	—, William, Brick kilnes, par. Sutton in Holderness, (bur. Drypoole), brickburner, Sep. 1, 1666.	48	629
Dec. 7, 1670.	—, William, Litle Ayton, (bur. Greate Ayton), July 25, 1670.	51	474
Mar. 8, 1666.	Sandes, John, Beeston, co. Notts., labourer, Oct. 8, 1666.	48	94
Jun. 11, 1667.	Sansom, Richard, Tuxford, co. Notts., mercer, Mar. 8, 1666.	48	404

A.D. 1666 TO 1672.

		Vol.	Fol.
Oct. 29, 1668.	Sarson, Anne, Sutton Bonington, co. Notts., widow, Nov. 2, 1664.	49	155
Aug. 13, 1672.	Saunders, Elizabeth, Nottingham, (bur. St. Peter's ch.), spinster, Nov. 16, 1665.	53	25
Mar. 31, 1671.	Saunderson, Anne, Sutton in Holderness, widow, Feb. 10, 1670.	52	586
Dec. 14, 1670.	—, Elizabeth, Litle Houghton, par. Darfeld, widow, Sep. 16, 1670.	51	357
Apl. 20, 1671.	—, Robert, Graytford, <sup>1</sup> par. Workesopp, co. Notts., yeoman, Aug. 18, 1670.	52	254
May 28, 1669.	Savage, Thomas, Pattrington in Holderness, milner, Sep. 18, 1661.	50	277
Mar. 16, 1671.	—, William, Sheffield, ironmonger, Feb. 10, 1670; cod., Mar. 27, 1671 and Mar. 30, 1671.	52	249
Aug. 26, 1667.	Savidge, William, Escricke, July 4, 1666.	48	556
July 18, 1668.	Savile, Elizabeth, Ulleskelf, spinster, Aug. 28, 1659.	49	223
	Sawden, Edward, Woddall, par. Calverley, Feb. 7, 1666.	49	16
May 12, 1671.	Sawdon, Anne, Brompton in Pickering lith, widow, Jan. 4, 1670.	52	75
Nov. 4, 1672. <sup>2</sup>	Sawer, Elizabeth, Grawman, par. Lyth, abt. Sep. 1, 1672.	53	184
Feb. 7, 1667.	—, John, Gisbrough, labouring man, Aug. 18, 1667.	48	657
Jun. 1, 1670.	—, Thomas, Brotton, yeoman, Jan. 1, 1669.	51	263
Sep. 22, 1669.	—, William, Charterhouse, par. Sculcoats, brickmaker, May 30, 1669.	50	85
Aug. 1, 1666.	—, William, Little Mooresome, husbandman, Dec. 14, 1665.	48	314
Mar. 20, 1668.	Sawley, Robert, Skyrethornes, par. Lynton, skoomaker, abt. Dec. 19, 1667.	49	483
July 13, 1671.	Sayer, George, Low Jolby, par. Croft, gent., Jun. 9, 1671.	52	78
July 1, 1668.	—, John, Thoroton, co. Notts., miller, Dec. 14, 1667.	49	28
May 30, 1666.	Sayle, George, Mirfield, yeoman, July 31, 1662.	48	75
Oct. 22, 1667.	Scailes, Anthony, Blyth, co. Notts., shoemaker, Aug. 13, 1657.	48	718
Aug. 7, 1671.	Scaleing, Marmaduke, Nether Popleton, cordwayner, Jun. 5, 1671.	52	127
Dec. 15, 1670.	Scarborough, Anne, Kildwick grainge in Craven, widow, Feb. 2, 1668.	51	248
Jan. 26, 1668.	—, Thomas, Kildwicke grainge, par. Kildwicke in Craven, yeoman, Jan. 30, 1664.	49	470
Sep. 3, 1670.	Scarr, Anne, Birdford, widow, Aug. 26, 1669.	51	574
Jan. 8, 1668.	—, Thomas, Birdford, husbandman, May 27, 1665.	49	206
Mar. 20, 1670.	Scarth, William, the elder, Maltby, (bur. Stainton), yeoman, Jan. 4, 1670.	51	611
	Scayfe, Thomas, Rigton, (bur. Kirkbyoverblowes), yeoman, Mar. 15, 1653.	48	70
Nov. 17, 1669.	Scholefeld, Jane, Wombell, widow, Dec. 29, 1668.	50	391
May 28, 1669.	—, Mary, Cowmes, par. Kirkheaton, widow, Aug. 13, 1665.	50	279
May 17, 1667.	Scholes, Thomas, Rothwill, yeoman, Oct. 1, 1666.	48	194
Apl. 20, 1668.	Scholey, Robert, Whitley, (bur. Kellington), yeoman, Sep. 1, 1667.	49	55
Mar. 8, 1668.	Schrimshew, Richard, North Collingham, co. Notts., marchant taylor, Feb. 18, 1667.	49	381
Jan. 14, 1672.	Scolefeld, Richard, Thorne all briggs, Nov. 8, 1672.	53	194
Jun. 29, 1672.	Scoles, John, Thorpe on the hill, par. Rothwell, Jan. 27, 1666.	53	46
Mar. 19, 1671.	Scoley, Anne, Wentworth, par. Wath, widow, Dec. 25, 1671.	52	251
Nov. 10, 1669.	Scott, Henry, Wortley, (bur. Tankersley), yeoman, Apl. 8, 1668.	50	395
July 20, 1668.	—, John, Bingley, inkeeper, Apl. 8, 1667.	49	162
Oct. 1, 1669.	—, John, Halbanke, par. Bolton nigh Bolland, husbandman, Dec. 8, 1666.	50	356
July 30, 1672.	—, John, Holden, par. Bolton neare Bolland, shoemaker, May 10, 1672.	53	276
Mar. 13, 1667.	—, Leonard, Cockermouth, Jan. 13, 1667.	48	592
Jan. 17, 1666.	—, Mary, Howden, widow, Oct. 21, 1666.	48	364
Nov. 23, 1670.	—, Michael, Lownd, par. Sutton, co. Notts., pinmaker, Sep. 10, 1670.	51	338
May 22, 1668.	—, Phillip, Myton upon Swale, husbandman, Mar. 26, 1668.	49	246
Jan. 16, 1667.	—, Richard, Carlile, co. Cumb., merchant, <sup>4</sup> Oct. 2, 1667.	48	587

<sup>1</sup> "Gaytford" in Doncaster Act Book.

<sup>2</sup> Entered also in Nottingham Act Book (fol. 164), but marked "vacat."

<sup>3</sup> "17" in Register.

<sup>4</sup> "gent." in Frerogative Act Book.

A.D. 1666 TO 1672.

		Vol.	Fol.
Oct. 3, 1672.	Scott, Robert, Glusburne, par. Kildwicke in Craven, yeoman, Mar. 13, 1670.	53	135
May 10, 1670.	—, William, Gildersome, par. Batley, yeoman, Sep. 7, 21 Chas. II.	51	540
May 28, 1669.	—, William, Leedes, clothier, Oct. 15, 1668.	50	281
July 26, 1666.	—, William, Silkeston, yeoman, Apl. 19, 1655.	48	378
Oct. 5, 1671.	Scruton, Thomas, Kilburne parkes, husbandman, May 15, 1671.	52	187
Oct. 22, 1670.	Scudamore, Hellen, [Kilnsey], Nov. 16, 1669.	51	465
Feb. 20, 1666.	Seale, Gervis, Worsbrough, Dec. 21, 1666.	48	770
Mar. 31, 1671.	Seaman, Robert, Anlaby, co. Kingston upon Hull, (bur. Kirkelley), yeoman, Dec. 29, 1668.	52	420
May 10, 1670.	Seamer, Robert, Stamfordbridge, (bur. Catton), yeoman, Mar. 28, 1670.	51	314
Dec. 6, 1666.	Seamor, Thomas, Stamford bridge, (bur. Catton), yeoman, Nov. 12, 1666.	48	239
Jun. 30, 1668.	Searson, Robert, Thorne, husbandman, Apl. 6, 1668.	49	299
Aug. 1, 1667.	Seaton, Hellen, Doncaster, spinster, Jun. 9, 1667.	48	211
Apl. 4, 1666.	—, Margaret, Skiningrave, (bur. Easington), widdowe, Mar. 5, 1650.	48	337
Jun. 21, 1672.	Seawell, Goodife, Whatton, co. Notts., widdow, Apl. 24, 1672.	53	372
Mar. 8, 1666.	Sebastiany, Solomon, "one of the waites of the towne of Nottingham," Feb. 7, 1666.	48	90
Oct. 22, 1668.	Sedgfeild, William, Hunanby, July 25, 1667.	49	138
Jun. 17, 1672.	Sedgick, Ellinor, Harswell, Dec. 29, 1671.	53	486
Apl. 18, 1666.	Sedgwith, Robert, Beverley, (bur. St. John's), laborer, Nov. 27, 1665.	48	341
May 6, 1672.	Sedman, Elizabeth, Suffeild, par. Hacknes, widdow, Jan. 2, 1670.	53	384
July 10, 1668.	—, John, Everley, par. Hacknes, abt. Jan. 26, 1667.	49	415
Feb. 17, 1667.	—, William, Scarbrough, Dec. 9, 1667.	48	517
Feb. 3, 1669.	Segsworth, William, Beverley, taylor, Nov. 4, 1669.	50	7
Feb. 18, 1669.	Seller, George, Kennethorpe, Oct. 2, 1669.	50	479
May 31, 1669.	—, Ingram, Kennithorpe, (bur. Langton), yeoman, Aug. 2, 1668.	50	283
Jan. 20, 1672.	Senior, Samuell, Kirkheaton, husbandman, Jan. 30, 1670.	53	243
May 11, 1667.	Sergiant, Stephen, [Bransby]. <i>No date.</i>	48	405
Mar. 17, 1668.	Serjeantson, Anne, Galton, (bur. Kirkby in Malhamdale), Dec. 31, 1668.	49	384
Jan. 17, 1671.	Settle, Elizabeth, Emley lodge, widdow, July 3, 1671.	52	61
July 30, 1669.	—, John, Potterton, yeoman, Sep. 17, 1668.	50	233
Mar. 20, 1668.	—, Margaret, Swinestead, par. Ggleswicke, widdow, Jan. 16, 1667.	49	482
Jan. 21, 1669.	—, Robert, Potterton, (bur. Barwicke), chandler, May 20, 1669.	50	275
Apl. 24, 1667.	—, William, Emley lodg, yeoman, Oct. 28, 1662.	48	134
Jun. 17, 1667.	Settrington, Francis, Burton Stather, yeoman, Apl. 29, 1667.	48	425
Mar. 16, 1667.	Severne, Herse, Fell, co. Notts, cottage man, Sep. 2, 1667.	48	597
Sep. 20, 1672.	Sewers, Richard, South Clifton, par. North Clifton, 3 co. Notts., fisher, Jan. 12, 1671.	53	353
Jan. 24, 1671.	Shackalton, Francis, Stamford, inholder, Oct. 23, 1670.	52	56
Sep. 26, 1671.	Shackleton, Edmund, Thorne, keeleman, July 15, 1671.	52	106
Oct. 8, 1667.	—, John, Everillshaw in Heptonstall, yeoman, Feb. 22, 1665, 18 Chas. II. ( <i>sic</i> ).	48	574
Mar. 18, 1672.	—, John, the Walshaw in Wadsworth, yeoman, Jan. 9, 1672.	53	525
Jun. 10, 1667.	—, Joseph, Widdopp in Wodsworth, clothier, Dec. 23, 1666.	48	392
May 12, 1668.	—, William, Middup <sup>6</sup> in Wordsworth, clothier, Apl. 19, 1668.	49	389
Nov. 22, 1670.	Shadforth, Barbara, Cockermouth, co. Cumb., widdow, Sep. 24, 1670.	51	94
Oct. 30, 1672.	Sharp, Frances, Beverley, (bur. St. Martin's par.), widdow, Sep. 16, 1672.	53	359
July 4, 1668.	Sharpe, Abraham, West Ardsley, Feb. 26, 1667.	49	18
May 28, 1669.	—, James, Woodhouse, tnshp. North Byerley, (bur. Bradford), yeoman, July 12, 19 Chas. II.	50	153
July 28, 1669.	—, John, Beverley, tanner, Aug. 3, 1650.	50	300
Aug. 7, 1672.	—, John, Little Horton, par. Bradford, yeoman, Sep. 30, 1670.	53	337

1 "Calton" in Craven Act Book.

2 "Readries" in Prerogative Act Book.

3 "Newark" in Newark Act Book.

4 "Stainforth" in Doncaster Act Book.

5 "Heptonstall" in Pontefract Act Book.

6 "Widdop" in Craven Act Book.



WILLS IN THE YORK REGISTRY.

89

A.D. 1666 TO 1672.

		Vol.	Fol.
Sep. 4, 1672.	Sharpe, John, Whinknowle, par. Kighley, yeoman, Nov. 10, 1671.	53	458
Apl. 20, 1671.	——, Thomas, Bradford, yeoman, Sep. 5, 1670.	52	556
Apl. 20, 1668.	——, Thomas, Carleton in Lindeick, co. Notts., cottager, Aug. 19, 1667.	49	320
Mar. 6, 1670.	——, Thomas, Felbecke, tanner, Dec. 2, 1668.	51	572
July 19, 1670.	——, Thomas, Mirfeild, yeoman, Apl. 21, 1670.	51	483
May 26, 1666.	——, Winifrid, Skipton, (bur. Topcliffe), widow, Feb. 13, 1661.	48	294
Jun. 8, 1666.	Sharrow, Thomas, Hust[h]waite, yeoman, May 18, 1666.	48	299
Mar. 24, 1668.	Shaw, John, Leedes, clothworker, Sep. 2, 1668.	49	306
July 17, 1672.	——, Martin, Sawley, yeoman, Oct. 5, 1668.	53	217
Sep. 20, 1670.	——, Michael, the elder, Notton, husbandman, Aug. 19, 1670.	51	326
Aug. 9, 1672.	——, Richard, Rippon, cutler, Feb. 6, 1671.	53	76
May 6, 1671.	——, Richard, sen., Wath upon Dearne, hare cloth maker, Mar. 14, 1666.	52	360
July 10, 1672.	——, Robert, East Ardesley, gentleman, Mar. 4, 1670.	53	307
May 15, 1671.	——, Robert, Wollaton, co. Notts., labourer, Apl. 12, 1671.	52	214
Nov. 7, 1672.	——, Samuel, Kingstone upon Hull, taylor, Oct. 2, 1668.	53	178
Jan. 20, 1670.	——, Sibbell, Eland, widow, late wife of John S. of the same, dec., Oct. 4, 1670.	51	524
July 5, 1671.	Shawe, Edward, Langhouse, chap. Bradfeild, yeoman, Jan. 6, 1671.	52	221
Dec. 14, 1670.	——, George, Howber, par. Wath upon Dearne, yeoman, Oct. 1, 1670.	51	358
Oct. 8, 1668.	——, Henry, Thwongs greave, par. Almonbury, yeoman, July 31, 1667.	49	327
Oct. 19, 1670. <sup>1</sup>	——, Huntington, Wollerton, co. Notts., husbn., Jan. 17 ( <i>sic</i> ).	51	578
Apl. 16, 1671.	——, John, Hollinghurst, par. Thornehill, yeoman, Dec. 20, 1670.	52	275
Aug. 27, 1672.	——, John, Rotherham, W. R., clerke, Nov. 21, 1671.	53	314
Apl. 6, 1670.	——, Leonard, Langar, co. Notts., tailor, Feb. 9, 1669.	51	301
Sep. 28, 1667.	——, Robert, Wetherhouse, <sup>2</sup> chap. Bradfeild, yeoman, Dec. 28, 1658.	48	463
Apl. 26, 1666.	Sheapard, Richard, Newthorpe, par. Greatly, co. Notts., yeoman, Dec. 8, 1665.	48	277
Feb. 7, 1671.	Sheard, Thomas, sen., Mirfeild, Aug. 26, 1671.	52	27
Aug. 1, 1670.	Sheffield, Andrew, East Leake, co. Notts., yeoman, May 15, 1670.	51	4
Jun. —, 1668.	Sheild, Nicholas, the Pyatt Rune, (bur. Allonton), May 4, 1667.	49	407
July 21, 1666.	Sheildes, Richard, Hartoft, abt. Nov. 22, 1661.	48	377
Feb. 17, 1672.	Shelcrosse, Penelope, Balderton, co. Notts., widow, Jun. 5, 1672.	53	474
July 1, 1668.	Shepard, Thomas, (bur. Arnold), (co. Notts.), Apl. 29, 1668.	49	29
May 10, 1669.	——, Elizabeth, Yorke, (bur. St. Margaret's, Walmgate), widow, Jun. 4, 1667.	48	474
May 30, 1670.	——, John, Dowthwate dale, yeoman, Apl. 9, 1669.	50	334
Mar. 6, 1668.	——, William, Kneelsall, co. Notts., husbandman, Mar. 11, 1669.	51	129
Nov. 4, 1672.	——, William, Nottingham, gent., Dec. 24, 1668.	49	187
Oct. 20, 1666.	Sheppardson, William, Kirby Grindalyth, May 26, 1672.	53	507
Apl. 30, 1668.	Shepley, Richard, Overhall, tnsip. Mirfeild, yeoman, Nov. 28, 1663.	48	28
Feb. 4, 1669.	——, Thomas, Northorpe in Mirfeild, yeoman, Mar. 12, 1666.	49	12
Apl. 16, 1668.	Sheppard, Andrew, Crathorne, abt. Oct. 12, 1669.	50	12
Sep. 20, 1672.	——, Thomas, the younger, Giltwhaite, tnsip. Whiston, blacksmith, Jan. 20, 1667.	49	253
Feb. 21, 1671.	——, William, Normanton by Trent, co. Notts., yeoman, Apl. 25, 1671.	53	350
Aug. 13, 1672.	Sheppardson, William, Cottgrave, co. Notts., blacksmith, Sep. 7, 1671.	52	173
Apl. 6, 1670.	Sheppard, John, Newthorpe, par. Greasley, co. Notts., husbn., July 2—, 1672.	53	25
Sep. 15, 1669.	——, Thomas, Micklebring, yeoman, Jun. 17, 1669.	51	100
	Shepperd, John, South Henley, husbandman, Jun. 3, 1667.	50	425

<sup>1</sup> Probate Act entered twice in Nottingham Act Book (fol. 138 and 139).

<sup>2</sup> "Netherhouse" in Doncaster Act Book.

<sup>3</sup> "Greasley" in Nottingham Act Book.

A.D. 1666 TO 1672.

		Vol.	Fol.
Apl. 29, 1671.	Shepperd, Robert, Hatfeild Woodhouse, husbn., Feb. 18, 1670.	52	547
Jan. 12, 1669.	Shercliffe, Nicholas, Attercliffe, par. Sheffield, gent., Sep. 29, 1668.	50	456
Apl. 16, 1668.	Sherle, Thomas, Wickersley, yeoman, Aug. 16, 1667.	49	257
Nov. 23, 1670.	Shertcliffe, William, Pigburne, (bur. Brodsworth), yeoman, Nov. 22, 1669.	51	337
Aug. 27, 1669.	Sherwood, Francis, Beverley, clerke, Jun. 4, 1669.	50	121
Jan. 27, 1667.	Shillitoe, Garvis, Pontefract, gent., Jan. 20, 1661.	48	693
July 5, 1666.	———, George, Fetherston, yeoman, May 7, 1665.	48	272
July 12, 1670.	———, Richard, Bilham, husbandman, Feb. 21, 1669.	51	500
July 21, 1670.	———, Thomas, South Kirkby, yeoman, Aug. 24, 1669.	51	497
Dec. 16, 1672.	———, Thomas, Whitwood, par. Featherstone, yeoman, Jan. 30, 24 Chas. II.	53	70
Feb. 5, 1666.	———, William, the Hole in Preston Jackling, yeoman, Jan. 20, 1662.	48	764
Mar. 23, 1667.	Shiming, Anthony, Fyleingdales, husbandman, Dec. 2, 1662.	48	116
May 7, 1666.	Shinings, William, Scarbrough, mr. marriner, Aug. 25, 1657.	48	288
Jan. 20, 1672.	Shipman, Rachell, Holme laine, par. Holme Pierepont, widow, "about a weke or a fournight before Martinmas now last past," (1672).	53	101
Jan. 24, 1672.	———, Richard, Newarke upon Trent, co. Notts., mercer, Dec. 22, 1672.	53	435
Apl. 30, 1669.	Shipston, Gervase, Woodhall next Harthill, May 13, 1645.	50	195
Apl. 30, 1669.	———, Mary, Woodall, widow, Dec. 1, 1668.	50	197
Sep. 20, 1672.	Shipton, Francis, Cromwell, co. Notts., Apl. 4, 1672.	53	352
Jun. 11, 1669.	———, Thomas, Lyth, esq., steward to the Rt. hon. John, earle of Mulgrave and deputy vice admirall of the county of York, Jan. 11, 1668.	50	115
Feb. 12, 1667.	Shirburne, Richard, Stonyhurst, co. Lanc., [dying at Everingham], (bur. Mitton), esq., Jan. 20, 1666.	48	505
Aug. 10, 1671.	Shooter, John, Hollinghouse, par. High Hoyland, joiner, Feb. 20, 1670.	52	37
Jun. 6, 1672.	Shoreswood, James, Yorke, <sup>1</sup> citizen and cordwayner, Mar. 21, 1669.	53	485
Dec. 9, 1671.	Short, James, Lane house, Idshp. Himsorth, yeoman, Jun. 5, 1671.	52	441
Apl. 26, 1670.	Shotling, John, Siglesthorne in Holderness, webster, Apl. 16, 1670.	51	63
Dec. 20, 1672.	Shrigley, Richard, Beeston, co. Notts., husbandman, Nov. 4, 1672.	53	494
Dec. 18, 1667.	Shute, Thomas, Beverley, gent., Dec. 18, 1666.	48	579
Mar. 24, 1670.	Shuttleworth, Richard, Gawthroppe, co. Lanc., esq., Jun. 11, 1668.	51	39
Jan. 20, 1669.	Siddall, Thomas, Soyland, clothier, Jun. 13, 1669.	50	207
Nov. 30, 1669.	Siddell, Margaret, (bur. St. Mart, Micklegate (York)), Jan. 1, 1666.	48	443
July 20, 1668.	Sidebottom, William, Deeton, <sup>2</sup> (bur. Silstern), batcheler, Oct. 30, 1669.	50	28
July 20, 1668.	Sidsweweke, Thomas, Westsidehouse, (bur. Kirkby in Malamdale), Feb. 8, 1665.	49	157
Jun. 28, 1667.	Sigston, Alice, Baynton, widow, May 31, 1667.	48	444
Dec. 8, 1670.	———, George, North Dalton, grasman, Oct. 19, 1669.	51	467
Feb. 4, 1669.	Silliburne, Margaret, Eston, widow, Jan. 13, 1664.	50	11
Jan. 20, 1669.	Sills, Robert, Ruddington, co. Notts., weaver, Nov. 6, 1669.	50	41
Mar. 8, 1666.	Silversides, Margaret, Sutton in Holderness, widd., Mar. 19, 1667.	51	365
Nov. 11, 1670.	Simmons, William, Snewton, co. Notts., yeoman, Dec. 10, 1666.	48	94
July 30, 1668.	Simondson, Lister, Starboton, Feb. 12, 1658.	48	704
July 5, 1671.	Simpson, Christopher, Yorke, gentleman, Oct. 20, 1670.	51	344
July 5, 1671.	———, George, Seamer in Pickering lith, Mar. 29, 1667.	49	288
Apl. 4, 1671.	———, Jeffery, Hobbidge, par. Carleton, yeoman, Feb. 12, 1670.	52	24
Apl. 20, 1668.	———, John, Leeds, gentleman, Nov. 4, 1670.	52	265
Feb. 22, 1672.	———, John, Rawden, Feb. 26, 1667.	49	58
Nov. 17, 1668.	———, Ralph, Meltonbye, par. Pocklington, Jan. 11, 1667.	49	22
Nov. 17, 1668.	———, Richard, Wighill, wheelewright, Feb. 11, 1672.	53	480
Nov. 17, 1668.	———, Samuel, Abberforth, May 2, 1664.	53	238
Nov. 17, 1668.	———, Stephen, Westenby, Idshp. Egton, par. Lyth, yeom., abt. Jun. 24, 1668.	49	118

<sup>1</sup> "Helmesley" in Ridall Act Book.<sup>2</sup> "Seaton" in Holderness Act Book.

A.D. 1666 TO 1672.

		Vol.	Fol.
Oct. 9, 1671.	Simpson, Thomas, thelder, Fenton, par. Sturton, co. Notts., Jan. 2, 1670.	52	181
	———, Thomas, Fewston, (bur. Boulton), yeoman, Nov. 21, 1665.	48	57
May 14, 1669.	———, Thomas, Haughton, co. Durham, yeoman, Feb. 1, 1668.	50	15
	———, Thomas, Leedes, chapman, Dec. 11, 18 Chas. II.	48	743
Feb. 10, 1671.	———, William, Yorke, yeoman, May 6, 1671.	52	32
Oct. 17, 1668.	Sinear, Thomas, Bolthby, (bur. Felixchurch), Apl. 20, 1668.	49	101
Mar. 21, 1670.	Singleton, John, Morethorpe, par. South Kirkeby, yeoman, Aug. 1, 1670.	51	399
Feb. 20, 1670.	———, John, Scarrington, co. Notts., labourer, Jan. 11, 1670.	51	111
July 8, 1670.	Sissan, Richard, North Cave, batchlor, May 30, 1664	51	193
Mar. 1, 1669.	Sission, Anne, Beverley, widdow, Dec. 2, 1669.	50	167
	Sisson, Richard, Barkston, (bur. Sheereburne), yeom, Feb. 28, 1665.	48	763
July 7, 1671.	———, Thomas, West Melton, par. Wath, yeoman, Apl. 26, 1671.	52	83
	———, William, Hesle, yeoman, Jan. 20, 1668.	50	106
Jan. 25, 1670.	Sissons, Edward, of the garrison of Kingston upon Hull, gunner, Apl. 15, 1669.	51	266
Sep. 21, 1668.	Skaife, John, Idle, Mar. 19, 1667.	49	349
July 26, 1669.	Skargell, Robert, Sheffield, cutler, Mar. 17, 1668.	50	405
Jun. 16, 1668.	Skelton, Christopher, Liverton, Feb. 17, 1667.	49	290
Mar. 2, 1668.	———, Elizabeth, [Saxton]. <i>No date.</i>	49	474
Aug. 26, 1670.	———, George, Hovingham. <i>No date.</i>	51	21
Mar. 2, 1668.	———, James, Saxton. <i>No date.</i>	49	474
Dec. 24, 1668.	———, Lancelott, Penrith, co. Cumb., gent., Mar. 21, 1668.	49	371
Jun. 29, 1666.	———, Margaret, Marton, par. Sinninton, widdow, May 3, 1666.	48	305
July 10, 1671.	———, Richard, Armanthwaite, co. Cumb., esquire, Oct. 26, 1668.	52	20
Oct. 20, 1668.	———, Robert, Marton, (bur. Sinington), yeoman, Jan. 31, 1667.	49	271
Jan. 6, 1667.	———, Robert, Sinington, yeoman, Apl. 6, 1665.	48	494
Jan. 20, 1669.	———, Thomas, Marton, (bur. Sinington), July 3, 1669.	50	270
Sep. 11, 1672.	———, Thomas, Middleton, gentleman, Jun. 20, 1672.	53	31
July 26, 1670.	———, William, Thorp Bassett, July 2, 1669.	51	203
Jan. 29, 1672.	Skinner, John, Tickhill, taylor, Nov. 15, 1672.	53	5
Jun. 11, 1667.	———, Richard, sen., Holbecke woodhouse, par. Cuckney, (co. Notts.), Mar. 13, 1666.	48	404
	———, Robert, Yorke, tanner, Nov. 20, 1665.	48	64
Jun. 10, 1668.	Skyers, John, Swinton, yeoman, Apl. 6, 1668.	49	412
Aug. 9, 1666.	Slack, Dorothy, Bingham, co. Notts., widdow, Dec. 15, 1662.	48	320
July 29, 1669.	———, Joshua, Barnesley, yeoman, Jun. 7, 1669.	50	178
Apl. 5, 1666.	Sladen, Jane, Thornhill, widow, Nov. 14, 1664.	48	51
Oct. 1, 1668.	Slater, John, Nottingham, silke frame worke knitter, Jun. 11, 1668.	49	103
Dec. 7, 1670.	Slyater, Anne, Marske, widd., abt. Oct. 23, 1670.	51	477
Apl. 20, 1670.	Sledd, Alice, Sproateley in Holderness, widdow, Jan. 18, 1669.	51	157
Dec. 22, 1670.	Slee, Edmond, Yearsley, (bur. Coxwold), Sep. 5, 1668.	51	512
Aug. 10, 1671.	———, Robert, Thornton in Pickeringlith, Jun. 19, 1671.	52	125
Mar. 14, 1669.	Slinger, John, Buckden, yeoman, abt. Feb. 15, 1669.	50	373
Jan. 29, 1668.	———, Joseph, the elder, Yorke, gent., Jan. 6, 1667.	49	374
Jan. 19, 1670.	Smailes, John, Sunderland neare the sea, co. Durham, now an apprentice to William Mawde of th esame towne, woollen draper, Jun. 15, 1670.	51	280
Jan. 17, 1666.	Smaithwaite, Joseph, Nockweermouth Ballaeshore, co. Durham, coalefitter, abt. Aug. 10, 1666.	48	366
Oct. 1, 1668.	Smalbert, Elizabeth, Brathwell, widdow, Jan. 26, 1666.	49	268
	Smalepage, Peter, Buslingthorpe, par. Leedes, clothier, Jan. 23, 1667.	48	700
	———, William, Leedes woodhousecarr, par. Leeds, clothier, Nov. 25, 1667.	48	704
Sep. 22, 1669.	Smales, Francis, Beverley, yeoman, Aug. 22, 1669.	50	165
Oct. 26, 1672.	———, Katherine, Bridlington Key, spinster, Sep. 9, 1672.	53	61
Jun. 3, 1669.	———, Richard, Hornsey, Feb. 2, 1668.	50	82
Aug. 5, 1670.	———, Zacharia, Bridlington Key, march., "3 day 12 month 1669."	51	409

A.D. 1666 TO 1672.

		Vol.	Fol
	Smaley, Francis, Toton, par. Atenborow, co. Notts., husbn., Jan. 25, 1669.	51	387
Dec. 7, 1670.	Smalfeild, John, Nether Bradfeild, yeoman, Nov. 5, 1669.	51	250
Sep. 20, 1671.	Small, John, Morehouse, yeoman, Aug. 16, 1671.	52	365
Jan. 20, 1669.	Smalley, Henry, Willmerpoole, co. Notts., sheppard, Nov. 20, 1668.	50	273
Feb. 21, 1671.	—, Robert, Thurgarton, co. Notts., husbandman, Oct. 26, 1671.	52	176
Sep. 8, 1672.	Smalshaw, Richard, Attercliffe, (bur. Sheffield), husbandman, Aug. 16, 1670.	53	253
July 30, 1668.	Smalwood, Thomas, Flanshawe, par. Wakefeild, minister of the Gospell, Nov. 22, 1667.	49	280
Mar. 23, 1668.	Smart, William, Holme in Spoldingmore, May 1, 1668.	49	481
Dec. 12, 1667.	Smayles, Mary, Beverley, (bur. St. Maryes), widow, Dec. 1, 1666.	48	485
Sep. 28, 1667.	Smeatheres, Edward, Brampton in ley Morthing, husbandman, Jun. 13, 1667.	48	461
Nov. 30, 1668.	Smeaton, George, Yorke, yeoman, May 2, 1668.	49	128
Sep. 27, 1669.	Smirthwaite, Anne, Stanley, par. Wakefeild, widdow, Aug. 14, 1668.	50	432
Apl. 6, 1670.	Smith, Abigall, Gerton, co. Notts., widdow, Nov. 20, 1669.	51	176
Nov. 4, 1668.	—, Abraham, Aldbrough in Holderness, Apl. 20, 1668.	49	450
Feb. 7, 1671.	—, Abraham, [par. Holy Trin., Micklegate], Yorke, brasier, Dec. 8, 1671.	52	30
	—, Alexander, Leedes, clothworker, Apl. 23, 1667.	48	447
Jan. 10, 1670.	—, Alice, Wysall, co. Notts., widdow, Jun. 20, 1670.	51	282
Apl. 27, 1667.	—, Ambrose, Helmsley, groome, Feb. 10, 1666.	48	181
Jan. 29, 1666.	—, Anne, Kingston upon Hull, widdow, Nov. 4, 1666.	48	145
Aug. 15, 1666.	—, Anne, Thorpe, par. Welwicke in Holderness, widdow, May 3, 1665.	48	329
Oct. 20, 1671.	—, Christmas, Harby, par. North Rise ( <i>sic</i> ), co. Notts., husbn., July 12 ( <i>sic</i> ).	52	185
Jan. 31, 1671.	—, Christopher, thelder, Flanshaw lane, par. Wakefeild, yeom., Jun. 7, 1671.	52	468
Jun. 3, 1670.	—, Christopher, North Frodingham, husbandman, Sep. 17, 1669.	51	547
Nov. 19, 1670.	—, Edward, Leedes Kirkgate, schoolmaster, Jan. 8, 1668.	51	88
Nov. 26, 1669.	—, Elizabeth, Aireton in Craven, (bur. Kirkby in Malhamdale), spinster, Apl. 2, 1669.	50	389
Jan. 19, 1666.	—, Elizabeth, Basford, co. Notts., widdow, abt. Jan. 19, 1664.	48	755
	—, Elizabeth, Colton, spinster, abt. Aug. 20, 1654.	48	429
Jan. 14, 1668.	—, Francis, Kingston upon Hull, spurrier, July 14, 1668.	49	215
Apl. 29, 1670.	—, George, Lound, par. Sutton, (co. Notts.), Jun. 21, 1669.	51	182
Mar. 30, 1671.	—, George, Newton [upon Owze], husbandman, Jan. 22, 1670.	52	424
Nov. 15, 1666.	—, George, Thrumpton, co. Notts., tennant, Jan. 21, 1664.	48	234
Apl. 21, 1670.	—, Henry, Utlay, tnsnp. Keighley, yeoman, Jun. 29, 1657.	51	64
	—, Hugh, Bawshedge, tnsnp. Cowling, Feb. 12, 1665.	48	612
Oct. 8, 1668.	—, Isaac, Adwalton, yeoman, Mar. 13, 1666.	49	334
Oct. 17, 1668.	—, Issabell, Hexham, co. Northumberland, spinster, Aug. 19, 1668.	49	100
Sep. 8, 1669.	—, James, Cantley, yeoman, Oct. 18, 1668.	50	157
Apl. 17, 1667.	—, James, Kingston upon Hull, joyner, Mar. 6, 1666.	48	178
Jun. 1, 1671.	—, James, Marleclough in Lothersdale, par. Carlton in Craven, yeoman, Mar. 25, 1667.	52	449
Apl. 20, 1671.	—, James, Ovenden, clothier, Dec. 8, 1670.	52	554
Oct. 29, 1669.	—, James, Thorneton in Pickering lyth, laborer, abt. Nov. 17, 1666.	50	461
May 3, 1666.	—, James, par. Welbery, yeoman, Apl. 11, 1664.	48	284
Nov. 26, 1667.	—, Joane, Gedling, (co. Notts.), widdow, Jun. 22, 1667.	48	687
Mar. 14, 1671.	—, John, Aynderby with Steeple, yeoman, Feb. 7, 1671.	52	573
Dec. 23, 1670.	—, John, Bridlington, butcher, Oct. 17, 1670.	51	508
Apl. 15, 1672.	—, John, Cliviger, par. Branley, co. Lanc., husbn. <i>No date.</i>	53	454
	—, John, Eccopp, par. Adle, May 24, 1667.	48	422
Jun. 14, 1666.	—, John, Harby, co. Notts., yeoman, Nov. 15, 1664.	48	256
Jun. 28, 1672.	—, John, Hewick upon the bridge, yeoman, Mar. 18, 1671.	53	85

A.D. 1666 TO 1672.

		Vol.	Fol.
Oct. 15, 1666.	Smith, John, (bur. Kaingham), May 10, 1666.	48	220
Sep. 26, 1666.	—, John, Laine house, co. Lanc., yeoman, July 15, 1666.	48	241
Apl. 28, 1671.	—, John, Newton, par. Wakefeild, gentleman, May 16, 1670.	52	269
May 8, 1672.	—, John, Ragnell, <sup>1</sup> co. Notts., butcher, Jan. 27, 1671.	53	216
Jun. 29, 1668.	—, John, Shereburne, E.R., carpenter, Dec. 11, 1661.	49	299
Mar. 16, 1668.	—, John, Sleights, husbandman, abt. Aug. 1, 1668.	49	230
Jun. 20, 1667.	—, John, Sutton upon Trent, co. Notts., weaver, Mar. 10, 1666.	48	438
Apl. 9, 1670.	—, John, Thorganby, husbandman, abt. Mar. 20, 1669.	51	71
Oct. 27, 1668.	—, John, Trawden, co. Lanc., husbandman, Jun. 3, 1668.	49	141
Dec. 7, 1670.	—, Joseph, Sheffield, gent., Aug. 9, 1670.	51	350
Oct. 14, 1669.	—, Judith, Holbecke, Aug. 21, 1669.	50	248
Aug. 7, 1672.	—, Lawrance, Wardleworth, par. Rachdell, co. Lanc., woollman, Jun. 20, 1672.	53	78
Jan. 12, 1669.	—, Lawrance, Crookes mooreside, par. Sheffield, wheelewright, Nov. 15, 1669.	50	410
Feb. 15, 1669.	—, Lawrance, Milne gill, forrest of Guisburne, husbn., Apl. 20, 1667.	50	475
May 25, 1670.	—, Margaret, Hickling, co. Notts., widow, Apl. 22, 1670.	51	127
Nov. 21, 1670.	—, Margaret, Nunburneholme, widow, Jan. 1, 1669.	51	233
May 12, 1671.	—, Mary, Chappell, par. Ecclesfeild, spinster, Oct. 19, 1660.	52	208
July 25, 1666.	—, Mary, Rillington, widow, Sep. 6, 1658.	48	312
Oct. 7, 1668.	—, Mary, York, (bur. Christ ch.), widow, Sep. 4, 1668.	49	104
	—, Mathew, Thorner, wheelewright, Mar. 2, 1667.	48	602
	—, Myles, Rippon, yeoman, July 26, 1667.	48	564
Oct. 29, 1668.	—, Nicholas, Wasse, par. Kilburne, linnenweaver, Nov. 8, 1651.	49	106
	—, Peter, Ilkley, Feb. 13, 1666.	48	656
Aug. 7, 1669.	—, Ralph, Bulwell forge, co. Notts., gent., Nov. 6, 13 Chas. II.	50	54
Dec. 7, 1671.	—, Ralph, Wath super Dearne, yeoman, Nov. 26, 1671.	52	395
Aug. 10, 1671.	—, Richard, Ballukey in Cowleing head, par. Kildweeke, yeoman, Apl. 18, 1670.	52	416
Jan. 29, 1668.	—, Richard, Cottingham, yeoman, May 8, 1667.	49	466
Oct. 3, 1672.	—, Richard, Egmanton, co. Notts., webster, July 12, 1669.	53	56
	—, Richard, Kaygill, <sup>2</sup> par. Carleton in Craven, yeoman, Apl. 8, 1667.	48	541
Apl. 2, 1668.	—, Richard, Kighley, clothier, Feb. 20, 1667.	49	46
Apl. 8, 1671.	—, Richard, Maplebecke, co. Notts., labourer, Nov. 10, 1670.	52	114
Aug. 10, 1671.	—, Robert, Clawbanck, tnsnp. Laycocke, par. Keighley, yeoman, Jun. 8, 1670.	52	123
Oct. 23, 1666.	—, Robert, par. Great Ayton in Cleaveland, yeom., Aug. 20, 1666.	48	222
May 21, 1667.	—, Robert, Sikehouse, par. Fishlake, yeoman, Nov. 19, 1666.	48	199
Jun. 8, 1672.	—, Samuell, Pattrington, Dec. 24, 1671.	53	115
Nov. 26, 1670.	—, Simon, Sowerby, souldjer, Aug. 18, 1667.	51	345
Sep. 20, 1669.	—, Thomas, Besthorpe, (co. Notts.), (bur. South Skarle). <i>No date.</i>	50	168
Jan. 20, 1670.	—, Thomas, Bradford, abt. Apl. 1667.	51	449
Aug. 30, 1670.	—, Thomas, Carleton in Craven, singleman, Jun. 23, 1670.	51	22
	—, Thomas, Carrhead, par. Kildwocke, Feb. 26, 1666.	48	654
Jun. 10, 1672.	—, Thomas, Chartinbrooke, par. Ecclesfeild, husbn., Apl. 14, 1672.	53	119
Nov. 24, 1671.	—, Thomas, Couling, par. Kildwicke, Nov. 23, 1643.	52	382
May 23, 1670.	—, Thomas, Deanehill in Cawthorne, yeoman, Nov. 2, 1669.	51	537
Nov. 12, 1668.	—, Thomas, Dringhouses, yeoman, Mar. 2, 1662.	49	125
Oct. 13, 1669.	—, Thomas, Egton bridge, ldshp. Egton, gentleman, July 6, 1668.	50	183
Jan. 16, 1670.	—, Thomas, North Burton, yeoman, Sep. 11, 1670.	51	204
Feb. 21, 1671.	—, Thomas, Poplewick, co. Notts., yeoman, "Oct. 9 last past."	52	177
May 4, 1669.	—, Thomas, Stoneferrie, par. Sutton in Holdernes, yeoman, Apl. 11, 1668.	50	333
Mar. 24, 1669.	—, Thomas, Thirkeby in Holdernes, par. Swine, (bur. Sprot- ley), yeoman, Jan. 22, 1669.	50	530
Apl. 30, 1672.	—, Wilfrey, Skelton, (bur. Kirkby super mooram), Aug. 25, 1670.	53	281
May 17, 1672.	—, Wilfrey, Skelton, yeoman, Dec. 16, 1671.	53	425

<sup>1</sup> "Retford" in Retford Act Book.<sup>2</sup> Qu. Raygill.

A.D. 1666 TO 1672.

		Vol.	Fol.
Aug. 23, 1670.	Smith, William, Cawood, gent., Aug. 14, 1670; cod., Aug. 17, 1670.	51	23
Jan. 8, 1668.	—, William, thelder, Easingwoud, yeoman, Feb. 6, 1666.	49	205
Mar. 7, 1667.	—, William, Nunburnholme, yeoman, Feb. 16, 1666.	48	710
Apl. 20, 1668.	—, William, Pudsey, yeoman, Feb. 3, 1665.	49	57
Oct. 30, 1669.	—, William, sen., Woodall, par. Harthill, husbn., Apl. 10, 1667.	50	191
	— <i>als.</i> Barton, John, Wiglesworth, batchelor, Nov. 22, 1666.	48	774
July 5, 1672.	Smithies, Lancelot, Horsforth, clothier, Feb. 18, 1670.	53	91
Mar. 20, 1670.	Smithson, Anne, [Methley], May 24, 1669.	51	397
	—, Mary, Slaidburne, widow, Nov. 10, 1665.	48	54
	—, William, Rosedale, carpenter, May 12, 1667.	48	201
May 21, 1667.	Snath, Christopher, Arnold, (bur. Longe Riston), Jan. 23, 1670.	52	265
Apl. 18, 1671.	Snawden, Oliver, Kildaile, Sep. 15, 1671.	52	49
Jan. 24, 1671.	—, William, Claypittes within Leedes maineridinge, butcher,		
Feb. 17, 1670.	Dec. 13, 1670.	51	114
Jun. 3, 1669.	Sneaton, William, Whitby, taylor, abt. Feb. 28, 1656.	50	81
Jan. 20, 1671.	Snipe <i>als.</i> Knipe, Bridgett, Kirkby Overblowes, Sep. 10, 1671.	52	497
Feb. 25, 1669.	Snow, Robert, Follifoote, labourer, July 15, 1669.	50	216
May 28, 1669.	Snowden, John, Wakefeild, ropemaker, Apl. 11, 1669.	50	112
Apl. 2, 1672.	—, Thomas, Wighill, Feb. 25, 1671.	53	277
Mar. 16, 1668.	—, William, Storthwaite, ldshp. Egton, par. Lyth, yeoman,		
	Apl. 21, 1663.	49	237
	Somerscales, Richard, Hetton in Craven, husbandman, Aug. 29, 1667.	48	772
Nov. 4, 1671.	Sothaby, William, Sproatley in Holderness, husbn., Feb. 3, 1670.	52	486
Jun. 10, 1667.	Souding, Thomas, Adwalton, par. Birstall, coale myner, Jan. 15, 1666.	48	390
Jan. 14, 1668.	Soulsby, Anne, Kingston upon Hull, widdow, Apl. 27, 1668.	49	213
Apl. 20, 1668.	South, Francis, Bilstropp, co. Notts., husbandman., Jan. 27, 1666.	49	317
Sep. 20, 1671.	Southwicke, Richard, Withernsey, May 15, 1665.	52	389
Mar. 4, 1672.	Sowden, Anne, Kighley, widdow, Dec. 21, 1672.	53	229
Apl. 26, 1672.	Sowerby, William, Farnedale, batchelor, May 18, 1669.	53	374
Nov. 15, 1670.	Spanton, George, the elder, Welburne, par. Kirkdale, yeoman, Aug. 9, 1670.	51	94
July 2, 1670.	Sparke, John, Hexham, co. Northumberland, Jan. 26, 1669.	51	478
Jan. 5, 1666.	Sparrow, William, Buinghome, <sup>1</sup> par. Swine in Holdernese, husbandman, Apl. 28, 1666.	48	361
Apl. 20, 1668.	Spaudforth, Steven, Walkeringham, co. Notts., oteman, Aug. 3, 1667.	49	316
Apl. 11, 1667.	Spavald, Nicholas, Scafford, co. Notts., yeoman, Dec. 19, 1666.	48	126
July 23, 1668.	Spavin, Thomas, Tickhill, chandler, Jun. 7, 1668.	49	167
Feb. ult., 1672.	Speight, John, Haigh beck, par. Dewsbury, <sup>2</sup> husbandman, Aug. 20, 1667.	53	326
Nov. 19, 1670.	—, Robert, Coxford, yeoman, Aug. 5, 1670.	51	345
Dec. 18, 1672.	—, William, Chidsill, par. Dwesbury, husbn., Feb. 14, 1670.	53	166
Mar. 21, 1670.	Spence, John, Barton lee street, Dec. 4, 1670.	51	573
Jun. 25, 1671.	—, Robert, Scarbrough, laborer, Oct. 24, 1656.	52	461
Jun. 25, 1671.	Spenceley, William, Cayton, labourer, Nov. 9, 1669.	52	461
Apl. 30, 1668.	Spencer, Ambrose, Cowperhouse in Warley, yeoman, Mar. 23, 1660.	49	193
July 2, 1667.	—, Ambrose, York, grocer, Sep. 25, 1666.	48	620
	—, Elizabeth, Brewhouse yeard neare Nottingham, widdow, relict of Griffin S., late of Skelton ( <i>sic</i> ), co. Notts., clearke, dec., Oct. 5, 1669.	50	377
	—, John, Addingham, yeoman, Apl. 18, 1667.	48	542
	—, Richard, thelder, Glusburne, Oct. 12, 1664.	48	772
Jun. 25, 1671.	—, Richard, Seamer, abt. Mar. 1, 1670.	52	463
Oct. 29, 1668.	—, Samuel, West Leake, co. Notts., shephard, Sep. 30, 1668.	49	153
July 10, 1666.	—, Thomas, Hooten Levit, (bur. Maltby), gent., Oct. 17, 1659.	48	376
Sep. 4, 1672.	—, Thomas, Ovenden, par. Hallifax, May 14, 1672.	53	459
Nov. 4, 1671.	—, William, Barton in the beanes, co. Notts., husbn., Jun. 26, 1671.	52	201
Apl. 16, 1668.	—, William, Morthing, yeoman, Feb. 7, 1667.	49	256

1 "Beninholme" in Holderness Act Book.

2 "par. Wakefeild" in Pontefract Act Book.

A.D. 1666 TO 1672.

		Vol.	Fol.
Nov. 11, 1667.	Spender, Jane, Barneby [marsh], (bur. Holdon), widow, Jun. 6, 1667.	48	678
Feb. 21, 1671.	Spiby, Millisent, Bingham, co. Notts., widow, Jun. 22, 1671.	52	492
Mar. 6, 1668.	—, Thomas, Bingham, co. Notts., Jun. 18, 1667.	49	187
Sep. 20, 1671.	Spicer, John, Swanland, par. North Ferreby, Nov. 27, 1670.	52	392
July 1, 1670.	—, William, Hessel, yeoman, Mar. 1, 1669.	51	192
Apl. 20, 1668.	Spinke, John, (bur. Moore Mountaine), Dec. 9, 1667.	49	60
Dec. 12, 1670.	—, Michael, Altofts, par. Normanton, yeoman, Aug. 30, 1670.	51	249
Apl. 26, 1666.	Spivie, Edward, par. Ordsoll, [co.] Notts. <i>No date.</i>	48	354
Oct. 20, 1669.	—, Jane, Eatton, co. Notts., widow, May 16, 1669.	50	347
May 4, 1670.	—, Thomas, [Lockwood], Mar. 1, 1666.	51	163
Sep. 20, 1671.	Spofforth, William, Anlabie in the co. of Hull, yeoman, Jun. 18, 1670.	52	392
Dec. 14, 1670.	Spooner, Hugh, Crookes, par. Sheffield, yeoman, Sep. 5, 1670.	51	355
July 26, 1669.	—, John, Crookes, par. Sheffield, cutler, Sep. 22, 1667.	50	401
May 28, 1669.	Sprigan, William, Welwicke in Holdernes, husbandman, Sep. 9, 1668.	50	321
Jan. 22, 1669.	Sprowston, Robert, ldshp. Deighton, [par. Eskrigg], husbn., Feb. 8, 1668.	50	446
—, 166—.	Squier, Timothy, Yorke, draper, Oct. 2, 1666.	48	469
Dec. 20, 1671.	Squire, Thomas, Yorke, [gent.], publique notary, Feb. 15, 1667.	48	778
Sep. 28, 1667.	Stacy, Elizabeth, East Markham, co. Notts., spinster, July 3, 1671.	52	157
Feb. 9, 1670.	—, Raiph, Sheffield, tallow chandler, Apl. 14, 1667.	48	462
Feb. ult., 1670.	Stafford, George, Cranswicke, gentl., Dec. 27, 1670. (Entered twice).	51	589 & 605
Feb. 10, 1671.	—, Humphrey, North Clifton, co. Notts., carpenter, Jan. 24, 1670. (Entered twice).	51	595 & 599
Feb. 1, 1671.	—, Robert, Thwinge, esq., Jan. 24, 1670.	52	502
Mar. 9, 1669.	Stainforth, Robert, Drax, May 11, 1665.	48	194
Sep. 26, 1670.	Stainerid(g)e, Thomas, Scarborough, maister marriner, Jan. 5, 1670.	52	339
May 18, 1671.	Stainforth, Robert, Smalefeld, gent., Sep. 23, 1669.	50	519
Dec. 11, 1667.	Stainsfield, Miles, the elder, the Shore in Stansfeld, yeoman, Aug. 6, 1669.	51	288
July 30, 1668.	Stainton, Christopher, Seaton Roos, husbandman, May 8, 1671.	52	203
Apl. 12, 1666.	—, John, [Evertton, co. Notts., but dying in the par. of Clement Danes, London]. <i>No date.</i>	48	484
Jun. 20, 1666.	—, Robert, Cottingham, yeoman, Jun. 19, 1668.	49	133
May 19, 1668.	Stalker <i>als.</i> Ward, Mathew, Halliwell, co. Lanc., husbandman, May 20, 14 Chas. II.	48	339
July 26, 1670.	Stamp, Robert, Scarborough, masonne, Apl. 10, 1666.	48	302
Mar. 23, 1666.	Stanas, Joseph, Cropton, par. Middleton, yeoman, Dec. 2, 1667.	49	252
—, 1666.	Standen, Ellen, Becconshay in Bolland, spinster, May 2, 1669.	51	196
Mar. 20, 1670.	Stanfeild, John, Adamroyde in Stansfeld, (bur. Todmerden), yeoman, Aug. 1, 1665.	48	114
Jan. 1, 1670.	Stanggay, John, sen., Ugthorpe, (bur. Lyth), Jan. 17, 1670.	51	610
Jan. 16, 1671.	Stanghow, John, Vgthorpe, (bur. Lyth), sonne of William S., dec., yeoman, Feb. 1, 1669.	51	260
Jan. 12, 1669.	Staniforth, Alce, Goldthorpe, par. Blyth, co. Notts., widow, Nov. 27, 1669.	52	59
July 31, 1668.	—, Nicholas, Redcroft, tnshp. Sheffield, sheather, Sep. 13, 1669.	50	456
Apl. 23, 1669.	—, Samuel, Rotherham, ironmonger, Sep. 17, 1658.	49	137
Dec. 20, 1671.	Stanley, James, Earle of Darby, Viscount Kinton, Lord Stanley and Strange Knocin, Lord Mohun, Burnell, Basset and Lacy, Lord of Man and the Isles, capitaine generall of all his Maiesties forces with in the cos. of Lancaster, Chester, Salop, Stafford, Worcester and North Wales, chamberlane of the co. pallatyne of Chester, K.G., (bur. Ormes-church), Aug. 1, 1651.	50	325
July 7, 1670.	Stannyland, Nicholas, East Markham, co. Notts., yeoman, Jun. 7, 1671.	52	158
Apl. 10, 1667.	Stansfeld, Elizabeth, the Ewood in Hundersfeld, co. Lanc., widow, Mar. 9, 1669.	51	191
—, 1666.	—, Samuel, Kingston upon Hull, mr. and marriner, Dec. 20, 1666.	48	733

A.D. 1666 TO 1672.

		Vol.	Fol.
Jun. 21, 1672.	Stansfeild, Thomas, Radford, co. Notts., yeoman, Nov. 24, 1671.	53	301
July 12, 1672.	—, Thomas, Thorpe in Idle, clothier, Dec. 23, 1669.	53	219
Dec. 20, 1669.	Stanworth, Henry, Colne waterside, par. Colne, co. Lanc., shoemaker, Aug. 31, 1669.	50	482
	Staple, Lawrance, Flasby, yeoman, Mar. 5, 1649.	48	106
Dec. 3, 1667.	Stapleton, Ellen, Quosque neare Carlton, par. Snayth, widow, Sep. 8, 1666.	48	648
Nov. 28, 1668.	Stapper, Ruth, Woodhouse, tnsbp Appletrewicke, (bur. Burnsall), spinster, Sep. 23, 1668.	49	457
July 6, 1668.	Starky, Samuell, Shelve, batchelor, Mar. 27, 1668.	49	95
Mar. 4, 1668.	Staualey, Henry, Easingwold, skinner, May 31, 1668.	49	474
Mar. 12, 1669.	—, Robert, Pontefract, cordwainer, Oct. 3, 1669.	50	366
Feb. 4, 1670.	Staveley, Robert, Seazey, yeoman, Oct. 4, 1670.	51	270
May 28, 1669.	Stead, John, Birstall, Sep. 15, 1668.	50	109
Jan. 12, 1669.	—, John, thelder, Coumbes, chap. Bradfeild, yeoman, Mar. 19, 1667.	50	411
Apl. 20, 1668.	—, John, Little Collingham <i>als.</i> Weatherby bridg end, blacksmith, Oct. 25, 1667.	49	41
	—, Marmaduke, tnsbp. Burley, yeoman, Nov. 10, 1664.	48	271
May 6, 1672.	—, Nicholas, Shipley in Bradford daile, yeoman, Mar. 6, 1670.	53	405
July 28, 1670.	—, Richard, the elder, Bardsey, shoemaker, Feb. 5 ( <i>sic</i> ).	51	491
Feb. 8, 1668.	—, Thomas, Hansworth, farmer, July 5, 1667.	49	78
July 2, 1669.	—, Thomas, Thorner, yeoman, Oct. 5, 1653.	50	293
Jun. 11, 1666.	—, William, Liversedge, blacksmith, Aug. 14, 1664.	48	78
July 8, 1671.	Steadman, Edward. Dated at Sandford, May the 5th.	52	78
	—, Robert, Shereburne, yeoman, Dec. 10, 1666.	48	196
July 30, 1668.	Steele, Lawrence, Munnckbretton, par. Royston, yeoman, Sept. 14, 1667.	49	283
Nov. 12, 1667.	—, William, Southkirkeby, gentleman, 86, Dec. 28, 1666.	48	535
May 16, 1670.	—, William, Winxley, (bur. Rippon), yeoman, Feb. 1, 1669.	51	131
May 15, 1672.	Steer, Jane, Gisbrough, Oct. 24, 1657.	53	408
Sep. 18, 1672.	Steeton, John, Skoles in Greetland, par. Ealand, chapman, July 26, 1672.	53	264
Dec. 19, 1671.	—, William, Rastricke, chapman, Oct. 12, 1662.	52	314
May 15, 1671.	Steevens, William, the younger, Beeston, co. Notts., baskett maker, Apl. 16, 1671.	52	361
Mar. 17, 1672.	Stell, John, the elder, Kighley, butcher, Jan. 29, 1671.	53	531
Sep. 23, 1670.	Stemson, Robert, Barnby, (bur. Lyth), husbandman, May 26, 1670.	51	145
May 28, 1669.	Stephenson, Anthony, Roose in Holderness, clerke, Feb. 14, 1667.	50	324
Jun. 12, 1668.	—, Gregory, Easingwold, May 14, 1667.	49	197
May 22, 1672.	—, John, sen., Everingham, widower, May 16, 1672.	53	122
Nov. 28, 1668.	—, John, the Height, forrest of Pendle, co. Lanc., yeoman, Mar. 11, 1667.	49	118
Oct. 10, 1672.	—, John, Skipsey in Holderness, husbn., Mar. 31, 1669.	53	468
July 10, 1672.	—, Obediah, Marfleete in Holderness, grassman, July 17, 1667.	53	131
Jun. 25, 1671.	—, Richard, Cayton in Pickering lyeth, husbandman, Sep. 26, 1670.	52	463
	—, Thomas, Arncliffe in Craven, yeoman, July 10, 1663.	48	214
Apl. 18, 1668.	—, Thomas, the younger, Respleth, yeoman, Mar. 9, 1667.	49	385
Feb. 7, 1667.	—, William, Broome house, par. Lithe, husbn., Jan. 29, 1666.	48	657
Jan. 15, 1668.	—, William, Romlay, par. Bardsey cum Rigton, yeoman, Dec. 18, 1667.	49	214
Jun. 11, 1668.	Stertle, Valentine, Leatholme, par. Danby, yeom., abt. Jun. 17, 1667.	49	414
May 10, 1670.	Steven, Godfrey, Sheffield, cutler, Nov. 3, 1652.	51	534
Feb. 9, 1671.	Stevenson, Barbara, Ruston, par. Wikeham in Pickering lith, widow, Nov. 28, 1671.	52	343
July 25, 1666.	—, Farley, East Heselton, E.R., (bur. West Heselton), husbn., Oct. 22, 1661.	48	313
	—, Jane, Grenhill, par. Brotton, widow, Apl. 9, 1666.	49	113
Apl. 12, 1671.	—, Patricke, Baynton, yeoman, Sep. 19, 1670.	52	263
Feb. 21, 1671.	—, Richard, Keyworth, co. Notts., Mar. 29, 1671.	52	177



WILLS IN THE YORK REGISTRY.

97

A.D. 1666 To 1672.

		Vol.	Fol.
Nov. 20, 1672.	Stevin, Edward, Sheffield, scissormsmith, May 9, 1672.	53	65
Jun. 13, 1668.	Stevinson, John, Ryall in Holderness, (bur. Skeclin), carpinder, Feb. 29, 1667.	49	289
May 15, 1672.	Steward, Marie, the elder, Appleton upon Wiske, spinster, Dec. 10, 1671.	53	109
Mar. 3, 1669.	Stewardson, Francis, Low Catton, spinster, Mar. 27, 1669.	50	415
Jan. 18, 1669.	Stillington, John, Kelfield, (bur. Stillingfleete), esq., (Feb. 13, 1657); cod., Aug. 30, 1658.	50	254
Feb. 4, 1669.	Stirtle, William, Lyth, abt. Aug. 23, 1669.	50	12
Oct. 20, 1668.	Stoakam, Robert, Sutton upon Lund, co. Notts., yeoman, July 2, 1668.	49	446
Mar. 19, 1668.	Stockdale, Richard, the elder, Kingston upon Hull (bur. Trin. ch.), mr. and marriner, July 11, 1668.	49	383
Nov. 26, 1667.	Stockes, Christopher, Lenton, co. Notts., Jan. 1, 1666.	48	646
Mar. 19, 1668.	———, John, thelder, Wakefeld, hosier, Aug. 15, 1668.	49	480
May 12, 1671.	Stockhill, John, Pockley, yeoman, Feb. 25, 1670.	52	76
Aug. 4, 1670.	Stocks, John, Wibsey, "Whitsunday last." <sup>1</sup>	51	10
Jun. 9, 1671.	Stockton, Richard, Hurworth on Teas, co. Durham, Feb. 8, 1670.	52	324
Mar. 14, 1672.	Stonas, John, Farnedale, (bur. Lestingham), July 14, 1672.	53	235
Jan. 24, 1671.	———, Robert, South Loftas, (bur. North Loftas) husbn., Oct. 23, 1670.	52	322
Sep. 25, 1671.	Stonehouse, Elizabeth, Whenby, spinster, Oct. 24, 1670.	52	105
Apl. 28, 1668.	———, John, South Lofthouse, bachelor, Feb. 3, 1667.	49	264
Jan. 22, 1672.	———, William, Whitby, marriner, Feb. 14, 1667.	53	107
Jan. 28, 1668.	Stoney, James, Starbotton, (bur. Kettwell), Oct. 8, 1667.	49	469
Oct. 3, 1671.	———, John, Hawkswicke, (bur. Arnecliffe), singleman, May 30, 1671.	52	439
Feb. 20, 1672.	Stooopes, Robert, Headon, laborer, Dec. 9, 1672.	53	479
Aug. 1, 1671.	Stor, Margeret, Middleton, widdow, May 4, 1669.	52	287
Apl. 6, 1670.	Storer, Jane, Gotham, co. Notts., widdow, Dec. 13, 1669.	51	302
Apl. 26, 1667.	Storke, Thomas, Rillington, husbandman, Aug. 24, 1666.	48	135
Oct. 22, 1667.	Storkie, Bridgitt, Hayton, co. Notts., widdow, Jun. 23, 1666.	48	716
Mar. 20, 1671.	Storks, Edward, Harby, par. North Clifton, co. Notts., (bur. Harby), taylor, Nov. 11, 1671.	52	238
Nov. 4, 1668.	Storr, Henry, Kingston upon Hull, curyer, Sep. 1, 1667.	49	109
May 12, 1671.	———, John, Middleton, husbandman, Oct. 28, 1670.	52	73
Jun. 16, 1671.	———, Roger, Middleton in Pickering lith, marriner, Feb. 23, 1669.	52	326
Aug. 1, 1671.	———, Xpofer, Middleton, butcher, Nov. 9, 1670.	52	285
Oct. 2, 1668.	Storry, Thomas, Snainton, (bur. Brompton), yeoman, Dec. 22, 1667.	49	97
Nov. 22, 1670.	Story, Robert, Thorneton in Pickering lyth, yeoman, Feb. 10, 1669.	51	228
Jan. 25, 1670.	Storzaker, Thomas, Rippon, gentleman, Dec. 22, 1670.	51	208
	Stoute, Stephen, Brighthouse in Bolland, par. Slaidburne, yeom., Jan. 15, 1666.	48	654
May 11, 1671.	Stow, Hugh, Coates, par. Applethorp, 2 co. Notts., mason, Mar. 26, 1671.	52	137
July 5, 1671.	Stowe, Thomas, East Retford, co. Notts., barber, Jan. 19, 1669.	52	217
Mar. 16, 1668.	Stowpe, George, Brotton, Nov. 28, 1668.	49	234
Apl. 1, 1669.	Stowsley, William, Staxton, husbandman, Dec. 16, 1668.	50	61
Nov. 10, 1669.	Straker, John, York, (bur. Osbaldwicke), draper, Oct. 23, 1669.	50	505
Nov. 2, 1669.	Strangwayes, Thomas, Pickering, Sep. 12, 1669.	50	140
Dec. 7, 1670.	Streete, Richard, Langsett, yeoman, Oct. 25, 1669.	51	348
Apl. 6, 1672.	Strelley, William, Arnold, co. Notts., gen., Oct. 19, 1670.	53	418
Aug. 9, 1666.	Strey, Nicholas, Beeston, co. Notts., yeoman, Apl. 16, 1666.	48	317
Oct. 9, 1671.	———, Richard, Harworth, co. Notts., yeoman, Aug. 7, 1671.	52	197
Apl. 6, 1672.	Stringer, Mary, Whiston, widdow, Sep. 24, 1670.	53	279
Aug. 21, 1668.	———, Thomas, Sharlston, esq., July 28, 1668.	49	434
Apl. 19, 1669.	———, William, Vlam, yeoman, May 8, 1668.	50	302
Oct. 3, 1666.	Strutt, Margaret, Worksopp, co. Notts., widdow, abt. July 16, 1666.	48	26
Jun. 10, 1670.	Stubbes, Ralph, Irton, (bur. Seamer), labourer, Mar. 11, 1669.	51	434

<sup>1</sup> Date of affidavit June 25, 1670.

<sup>2</sup> "Apethorpe" in Prerogative Act Book.

A.D. 1666 TO 1672.

		Vol.	Fol.
July 20, 1668.	Stubbs, Edward, Aighton, co. Lanc., mason, July 6, 1667.	49	158
Feb. 16, 1670.	Sturdy, Issabell, York, (bur. All Saints, Pavement), widdow, Sep. 12, 1662.	51	222
Oct. 22, 1670.	——, John, Kilburne, yeoman, Apl. 25, 1659.	51	577
May 11, 1666.	——, Susanna, Low Kilburne, widdow, Apl. 2, 1666.	48	292
Jan. 29, 1672.	——, William, Leeds, draper, Dec. 24, 1672.	53	1
Jun. 11, 1670.	Sturdye, Thomas, West Lillinge, Mar. 17, 1669.	51	435
Sep. 20, 1672.	Sturgas, Richard, Normanton by Trent, co. Notts., husbn., Mar. 27, 1672.	53	35
Apl. 30, 1668.	Sturtell, Thomas, Skarbrough, Feb. ult., 1667.	49	7
Oct. 20, 1671.	Sturtivant, John, Carlton upon Trent, co. Notts., gent., Jun. 26, 1671.	52	183
Jun. 20, 1670.	Sturtle, Elizabeth, [York], (bur. Allhallowes ch., Pavement), Jan. 18, 1669.	51	449
May 28, 1669.	Style, Thomas, Kellington, gent., Jan. 25, 1668.	50	113
Apl. 29, 1670.	Sudbury, Anne, Egmanton, co. Notts., widdow, Oct. 4, 1669.	51	180
Oct. 20, 1668.	——, Thomas, Egmanton, co. Notts., yeoman, Jun. 13, 1668.	49	444
Sep. 20, 1672.	——, William, Sutton upon Trent, co. Notts., labourer, Feb. 25, 1671.	53	351
May 28, 1669.	Sugden, Anne, Bradford, widd., Jan. 30, 1668.	50	110
Oct. 18, 1667.	——, Jane, late wife of John S. of Stanley, par. Wakefeild, Jun. 3, 1667.	48	712
Oct. 20, 1668.	——, Peter, Bradford, Nov. 13, 1667.	49	106
May 28, 1668.	——, Richard, Calverley, May 20, 1668.	49	242
July 14, 1670.	——, Thomas, North Milford, gentleman, Apl. 27, 1669.	51	480
Jun. 14, 1669.	——, William, Castley, (bur. Panall), clerke, Dec. 31, 1668.	50	173
	——, William, Graystones, par. Keighley, clothier, abt. Jun. 1, 1662.	48	55
	Summerscales, John, Hetton, Dec. 23, 1665.	48	98
	Summers, William, Shearburne, July 4, 1665.	48	75
Mar. 12, 1671.	Sunderland, Sampson, Coulden in Heptonstall, yeoman, Apl. 22, 1670.	52	246
Feb. 8, 1668.	——, Thomas, the elder, the Upper Cragg in Ayringden, yeoman, May 29, 1666.	49	68
Feb. 9, 1671.	Surdevall, John, Ulram, May 19, 1671.	52	342
Apl. 25, 1668.	Surr, Richard, Cramb, husbandman, Mar. 8, 1666.	49	42
July 6, 1668.	Sutcliffe, Henry, Stansfeild, clothier, Jun. 13, 1666.	49	87
Aug. 22, 1666.	——, Henrie, the elder, the Withins in Sowerbie, yeom., Feb. 25, 1663.	48	614
Jun. 11, 1666.	——, John, Midgley, Apl. 8, 1666.	48	1
Nov. 18, 1669.	——, John, Turvin, yeoman, July 4, 1669.	50	141
Mar. 31, 1669.	——, Richard, the Staires, tnsbp. Haworth, yeoman, Jan. 16, 1666.	50	310
Aug. 22, 1666.	——, Richard, Wadsworth, clothier, Dec. 21, 1665.	48	614
Aug. 20, 1669.	——, Sarah, Stanfeild, widdow, late wife of Michael S. of Rawtonstall in Stansfeild, clothier, dec., Feb. 4, 1667.	50	242
May 4, 1670.	——, Susan, Boothtowne, par. Hallifax, widdow, Aug. 4, 1663.	51	165
Apl. 8, 1671.	Suttbury, Alice, [Rolston, (co. Notts.)], Feb. 15, 1670.	52	111
Oct. 3, 1668.	Sutton, Robert, [Averham, (co. Notts.)], captain, Jun. 29, 1667.	49	103
Oct. 14, 1671.	Swailles, James, [Stoney wood], Sleightholme dale, yeoman, Oct. 5, 1671.	52	530
Feb. 17, 1670.	——, Thomas, Aislabie, (bur. Middleton), yeoman, Nov. 23, 1670.	51	218
Sep. 28, 1667.	Swallow, Nicholas, Brampton, par. Treeton, blacksmith, Jun. 19, 1667.	48	462
Oct. 30, 1669.	Swallows, William, Brooksbanke, chap. Bradfeild, milner, Aug. 7, 1669.	50	191
Jun. 5, 1666.	Swan, Thomas, Beverley, (bur. St. Maries), gent., Jun. 20, 1665.	48	296
Jun. 8, 1669.	Swancke, Anne, Burstweeke, (bur. Keningham), widdow, Jun. 7, 1668.	50	23
Oct. 22, 1667.	Swanock, Richard, Everton, co. Notts., husbn., Apl. 2, 1667.	48	722
Mar. 20, 1670.	Swaley, John, Craythorne, yeoman, abt. Aug. 24, 1670.	51	395
Jan. 17, 1672.	Sweete, Hannah, Staynton in Craven, spinster, abt. Dec. 30 (sic).	53	434
Mar. 20, 1668.	Swene, John, Great Marsden, co. Lanc., husbn., Apl. 17, 1668.	49	485

A.D. 1666 TO 1672.

		Vol.	Fol.
Jan. 11, 1669.	Swier, Issabell, [West] Marton, widdow, late wife of Thomas S. of Marton, Dec. 17, 1669.	50	455
Jan. 11, 1669.	—, Thomas, West Marton in Craven, yeoman, Apl. 22, 1669.	50	453
Oct. 26, 1670.	Swift, Anne, West Burton, co. Notts., widdow, Oct. 4, —.	51	240
Mar. 15, 1668.	—, John, Rotheram, plumber, Jan. 18, 20 Chas. II.	49	309
Jun. 21, 1672.	—, Lawrence, Hoveringham, co. Notts., yeoman, Nov. 23, 1667.	53	368
Apl. 6, 1672.	—, Robert, Tickhill, labourer, Jan. 7, 1670.	53	280
Mar. 16, 1670.	Swinden, Jonathan, [Wombell woodhead], (bur. Worsbrough), Feb. 16, 1669.	51	571
May 31, 1671.	—, William, Fishlake, labourer, Jan. 12, 1670.	52	144
Aug. 10, 1671.	Swinscoe, Richard, Welley, co. Notts., batchelour, May 31, 1671.	52	279
Mar. 23, 1666.	Sykes, George, Farnley Tias, par. Almonbury, clothier, Oct. 5, 1665.	48	122
Jan. 10, 1666.	—, Thomas, Lyngards, Nov. 9, 1663.	48	748
Sep. 27, 1672.	—, William, the elder, Cottingham, Sep. 7, 1667.	53	357
Apl. 20, 1671.	—, William, Slaighwaite, par. Huddersfeild, aleseller, Jan. 24, 1670.	52	554
May 4, 1670.	—, William, Slaithwaite, par. Huddersfeild, butcher, July 15, 1668.	51	530
Sep. 12, 1666.	Symms, William, Sheffeld, sissersmith, Jan. 17, 1665.	48	10
Mar. 16, 1667.	Symon, John, Langar, co. Notts., husbandman, Sep. 8, 1667.	48	598
Mar. 7, 1667.	Symond, John, Molscroft, (bur. Beverley minster), husbandman, Feb. 3, 1667.	48	711
Mar. 1, 1669.	Symonds, Richard, Epperston, (co. Notts.), Dec. 25, 1669.	50	375
Sep. 28, 1667.	Symonett, Edward, Aighton, par. Aston, wheelwright, Aug. 19, 1667.	48	460
Mar. 16, 1668.	Taite, Nicholas, Aketon, yeoman, Nov. 8, 1666.	49	397
July 28, 1671.	Tate, William, the elder, Gembling, Oct. 25, 1670.	52	18
Aug. 9, 1672.	—, William, Gembling, (bur. Foston), yeoman, July 21, 1672.	53	31
July 26, 1670.	Tatham, Christopher, Airton, (bur. Kirkby in Malhamdale), linnen webster, Aug. 8, 1669.	51	201
Oct. 15, 1670.	—, Christopher, Calton in Craven, (bur. Kirkby in Malhamdale), husbandman, Nov. 13, 1669.	51	49
July 30, 1668.	Tathwell, Francis, Norburton <i>als.</i> Burton Fleming, (bur. Hunenby), Jun. 22, 1668.	49	286
July 19, 1666.	—, Thomas, Northburton, yeoman, Aug. 7, 1665.	48	310
May 21, 1667.	Tattersall, Edmund, Wakefeild, yeoman, Mar. 23, 1666.	48	199
Aug. 4, 1670.	—, Ellen, thelder, Hollines in Wareley, Nov. 27, 1668.	51	31
Aug. 10, 1671.	—, Lawrence, Waddington, smith, Dec. 19, 1670.	52	416
Mar. 25, 1671.	Tayler, Alice, Thorganby, widdow, Jan. 11, 1669.	52	576
—	—, Christopher, Long Preston, husbandman, Aug. 9, 1667.	48	552
Oct. 3, 1672.	—, Dorothy, Rotherham, widdow, Oct. 8, 1671.	53	52
Feb. 13, 1672.	—, Jefferey, Conistrapp, dyeing at Malton, Jan. 25, 1672.	53	325
Oct. 14, 1672.	—, John, Townhouse in Hundersfeild, co. Lanc., schoolemaister, Jan. 17, 1671.	53	299
Oct. 9, 1672.	—, Jude, Habertsham eaves, co. Lanc., yeoman, Aug. 25, 1672.	53	296
Mar. 14, 1669.	—, Marie, Settle, (bur. Gigleswicke), widdow ( <i>sic</i> ), Apl. 18, 1669.	50	371
Jan. 28, 1669.	—, Mary, [Hnby], Apl. 28, 1668.	50	450
Feb. 16, 1670.	—, Richard, the elder, Conisbrough, milliner, Apl. 28, 1670.	51	405
Jun. 20, 1667.	—, Robert, Nottingham, feltmaker, Oct. 16, 1665.	48	431
Mar. 19, 1668.	—, Sarah, Oulton, (bur. Rothwell), Oct. 28, 1668.	49	478
Oct. 20, 1669.	—, Stephen, East Retford, co. Notts., gentleman, May 10, 1669.	50	349
July 22, 1669.	—, Thomas, Kingston upon Hull, tayler, Mar. 17, 1667.	50	297
Sep. 22, 1670.	—, Thomas, Ledston, (bur. Ledsham), Aug. 25, 1670.	51	329
Nov. 4, 1670.	—, Thomas, North Dalton, grasman, Sep. 15, 1670.	51	59
Nov. 16, 1672.	—, William, Hove[r]ingham, (co. Notts.), Jun. 10, 1672.	53	152
July 20, 1671.	Taylor, Anne, [Bootham grainge], May 2, 1669.	52	408
Feb. 13, 1667.	—, Christopher, Great Ayton, Jun. 28, 1667.	48	513
Aug. 5, 1669.	—, Francis, Langtoft, yeoman, Sep. 16, 1668.	50	54
Feb. 6, 1670.	—, George, Foxholes, yeoman, Jun. 23, 1670.	51	558
Mar. 16, 1667.	—, Hugh, Cotlingstock <i>als.</i> Costocke, co. Notts., (bur. Mansfeild woodhouse), sharemon, Dec. 28, 1667.	48	597

A.D. 1666 TO 1672.

		Vol.	Fol.
Feb. 15, 1671.	Taylor, Isabell, Northdalton, widow, Aug. 12, 1671.	52	500
Apl. 11, 1672.	——, James, [late of Upleatham, but of] Peaspoole, co. Durham, taylor, Feb. 26, 1671.	53	285
Mar. 20, 1671.	——, Jane, Roomehouses, par. Gigleswick, Nov. 19, 1664.	52	231
	——, John, Leedes briggate, clothworker, Apl. 7, 1666.	48	275
Jun. 8, 1666.	——, John, Molscroft, (bur. St. John's, Beverley), gent., Apl. 26, 1666.	48	299
Jun. 20, 1667.	——, John, Normanton upon Trent, co. Notts., blacksmith, May 10, 1667.	48	438
Jun. 30, 1668.	——, John, Rippon, yeoman, Jun. 19, 1668.	49	300
Mar. 8, 1670.	——, John, Tadcaster, (bur. Abberforth), yeoman, Aug. 17, 1670.	51	134
Oct. 1, 1668.	——, Jonie, <sup>1</sup> Haigreene, chap. Worbrough, widdow, Mar. 30, 1665.	49	143
Jan. 20, 1669.	——, Joseph, Worsopp, <sup>2</sup> co. Notts., (bur. Chesterfeld), Sep. 10, 1669.	50	517
Jan. 17, 1671.	——, Maximilion, Aberforth, yeoman, Dec. 23, 1671.	52	497
Feb. 17, 1667.	——, Nicholas, Bridlington, yeoman, Jan. 25, 1651.	48	519
Mar. 16, 1668.	——, Richard, par. Wellberry, yeoman, Mar. 10, 1665.	49	235
Feb. 6, 1672.	——, Robert, Leedes, clothworker, Dec. 26, 1671.	53	440
Nov. 20, 1672.	——, Thomas, Doncaster, chapman, abt. Oct. 27, 1672.	53	506
Oct. 1, 1668.	——, Thomas, Rotherham, gent., Apl. 8, 1667.	49	142
Feb. 6, 1667.	——, Thomas, Thorganby, husbn., Nov. 9, 1667.	48	658
Aug. 10, 1671.	——, Thomas, Wombwell, par. Darfeld, yeoman, May 12, 1669.	52	282
Apl. 30, 1668.	——, William, Brukershill <sup>3</sup> farme, par. Seamer in Pickeringe lth, Mar. 1, 1667.	49	7
	<sup>4</sup> ——, William, Rotherham, fellmonger, Dec. 24, 1672.	53	333
Nov. 16, 1672.	——, William, Stoake Bardolph, par. Gedlinge, co. Notts., May 31, 1672.	53	152
May 5, 1668.	——, William, Towthrop, yeoman, July 1, 1667.	49	393
Mar. 13, 1671.	Teale, Mary, singlewoman, "late maiden servant unto Richard Shackleton of Ingsay, and at the tyme of her death of Beathwaite," par. Keighley, Mar. 5, 1671.	52	539
Nov. 2, 1668.	Teasdell, Anne, Acaster Molbis, widdow. <i>No date.</i>	49	109
Jun. 7, 1666.	Teate, Richard, Barnsley, blacksmith, Mar. 27, 1666.	48	358
Mar. 20, 1672.	Tempest, Stephen, Broughton, knight, Apl. 13, 1671.	53	523
Jun. 20, 1672.	Temple, John, [Robinhoodbay], May 28, 1670.	53	16
Oct. 2, 1668.	——, John, Wikeham, smith, Jun. 8, 1668.	49	98
July 20, 1668.	Tennant, Christopher, eldest, Deepedale, Feb. 25, 1666.	49	165
Mar. 14, 1669.	——, Edward, [Deepdale], Aug. 22, 1665.	50	371
Mar. 20, 1670.	——, James, Buckden, husbandman, Jan. 20, 1670.	51	401
	——, Margaret, Yockanthwaite, wife of Robert T., dec., par. Arnecliffe, chap. Hubberholme, 1665.	48	37
	——, Thomas, York, (bur. All Saints in the Pavement), cordwayner, Feb. 6, 1667.	48	700
May 22, 1667.	Tennison, Thomas, Cammerton in Holdernes, (bur. Skeklinge), yeo., Feb. 20, 1666.	48	202
Sep. 19, 1666.	Tenniswood, Anthony, Skipsey in Holdernes, taylor, Jun. 12, 1666.	48	244
Sep. 20, 1671.	Terrington, Isabell, Ottringham in Holdernes, Jun. 8, 1671.	52	393
Jun. 17, 1672.	Terry, Henry, Yorke, coppersmith, Jun. 6, 1672.	53	43
Sep. 20, 1671.	——, Richard, Gawthrope, par. Dewsbury, cardboard maker, Oct. 11, 1669.	52	388
Mar. 18, 1667.	Tesse, Thomas, Kingston upon Hull, (bur. Trin. ch.), taylor, Jan. 9, 1667.	48	604
Jan. 28, 1672.	Tewtie, Robert, York, milner, Dec. 30, 1672.	53	436
	Thackeray, Joseph, Willgreave, tnsbp. Pudsey, clothier, Aug. 25, 1668.	49	141
Nov. 8, 1670.	Thackwray, Francis, Stainburne, par. Kirkby overblowes, Sep. 6, 1670.	51	230
Feb. 14, 1671.	Thackwrey, Thomas, Sawley, par. Rippon, glover, Nov. 22, 1667.	52	498
Jun. 16, 1669.	Theaker, Anne, Sutton upon Trent, co. Notts., widdow, Apl. 9, 1669.	50	291

<sup>1</sup> "Jane" in Doncaster Act Book.<sup>3</sup> "Brackenhill" in Dickering Act Book.<sup>2</sup> "Worksoppe" in Retford Act Book.<sup>4</sup> Marked "vacat" in Register.

WILLS IN THE YORK REGISTRY.

101

A.D. 1666 TO 1672.

		Vol.	Fol.
Apl. 30, 1669.	Theaker, Oliver, Merrill bridgehouse, par. East Markham, co. Notts., yeoman, Jun. 29, 1666.	50	68
	Theakstone, Thomas, Holbecke, clothdrawer, Feb. 2, 1666.	48	186
Jan. 29, 1668.	Thew, John, Great Thirkleby, Jan. 28, 1667.	49	374
May 26, 1671.	Thim[h]leby, Dorothy, Wragby, Nov. 26, 1667.	52	134
Nov. 30, 1669.	Thirkell, John, Simfeilds, par. Rippon, yeoman, Apl. 22, 1669.	50	143
	Thislethwite, Henry, Longpreston, Mar. 29, 1665.	48	56
May 4, 1670.	Thomas, Christopher, the elder, the Lower Cragg in Ayringden, yeoman, Aug. 11, 1669.	51	160
Oct. 8, 1668.	———, Mary, Clayton, singlewoman, May 18, 1667.	49	329
Aug. 20, 1669.	———, William, the Pallacehouse in Sowerby, yeom., Oct. 13, 1668.	50	56
May 23, 1667.	Thomlinson, Anne, Hambleton, widow, Nov. 12, 1666.	48	203
Nov. 9, 1669.	———, Jennett, Hemsworth, widow, Sep. 4, 1669.	50	392
Feb. 7, 1671.	———, Leonard, Hallifax, gunsmith, Oct. 22, 1671.	52	25
May 25, 1670.	———, William, par. St. Martins in the feildes, co. Middsx., taylor, Nov. 9, 1669.	51	128
Mar. 24, 1670.	———, William, Poole, par. Otley, yeoman, Feb. 23, 1670; cod., Mar. 30, 1670.	51	43
	Thompson, Bridgett, Kepsterne, widow, Sep. 26, 1665.	48	446
Apl. 26, 1667.	———, Christopher, par. Yeddingham, labourer, Jun. 22, 1663.	48	136
July 18, 1670.	———, Dorothy, wife of George T., chap. Bradfeild, yeoman, and late wife of Henry Drabble of Lawastie, husbn., Apl. 26, 1670.	51	493
July 21, 1670.	———, Elizabeth, Coxwold, widow, Feb. 18, 1668.	51	487
Oct. 10, 1672.	———, Elizabeth, Kingston upon Hull, widow, Oct. 10, 1671.	53	133
Nov. 10, 1669.	———, Francis, Barnslay, yeoman, Apl. 19, 1667.	50	144
Aug. 20, 1669.	———, Gilbert, East Aiton, smith, Apl. 11, 1665.	50	407
Feb. 12, 1667.	———, Henry, Yarom, yeoman, Dec. 28, 1666.	48	509
	———, James, Weetwood, par. Leedes, clerke, Nov. 1, 1667.	48	482
	———, John, Aketon, (bur. Spofforth), Feb. 23, 1665.	48	613
Apl. 30, 1669.	———, John, Awckley, co. Notts., (bur. Finingley), yeoman, Feb. 28, 1668.	50	72
Feb. 3, 1669.	———, John, Kingston upon Hull, marriner, May 13, 1665.	50	4
	———, John, Righton, yeoman, Jan. 5, 1665.	48	117
Feb. 3, 1669.	———, Jonas, Kingston upon Hull, mr. and marriner, Dec. 22, 1665.	50	5
Oct. 9, 1671.	———, Mary, Melmerby, formerly of Sawley, widow, abt. Aug. 2, 1671.	52	529
Jun. 13, 1668.	———, Mathew, Sutton in Holdernesse, Apl. 15, 1667.	49	201
Feb. 1, 1670.	———, Parcivall, Burton Salmen, yeoman, May 7, 1667. (Entered twice).	51	586 & 607
Sep. 11, 1666.	———, Richard, Eppleworth, yeoman, Apl. 10, 1666.	48	336
Dec. 29, 1670.	———, Richard, Kingston upon Hull, marchand, Feb. 2, 1669.	51	511
	———, Richard, Sawley, yeoman, Jun. 19, 1665.	48	208
Dec. 20, 1669.	———, Richard, Skelton grainge, par. Leedes, abt. Sep. 30, 1669.	50	260
July 10, 1669.	———, Robert, Seazey, labourer, Dec. 18, 1661.	50	294
July 20, 1670.	———, Robert, Shearne, (bur. Wawne), baker, Mar. 30, 1670.	51	485
Sep. 24, 1672.	———, Robert, Wakefeild, yeoman, Apl. 7, 1672.	53	33
Feb. 20, 1672.	———, Rowland, Brightholme[lee], chap. Bradfeild, yeoman, Aug. 30, 1672.	53	248
Oct. 22, 1667.	———, Samuel, Scrooby, co. Notts., yeoman, Feb. 21, 1666.	48	717
Jan. 17, 1672.	———, Simon, Manchester, Nov. 6, 1672.	53	471
*Apl. 4, 1667.	———, Thomas, Beeston, yeoman, Mar. 2, 1666.	48	730
Oct. 24, 1671.	———, Thomas, Danby, Mar. 12, 1670.	52	190
Sep. 4, 1668.	———, Thomas, Haldenbye, Sep. 22, 1658.	49	360
May 3, 1670.	———, Thomas, Hollin in Holdernesse, husbn., Jan. 29, 1669.	51	188
Aug. 5, 1669.	———, Thomas, Newbrough, May 13, 1669.	50	493
July 22, 1669.	———, Thomas, Yorke, publique notarie, May 14, 1668.	50	298
Mar. 9, 1666.	———, Ursula, Hornsey, widow, Aug. 31, 1665.	48	164
July 25, 1668.	———, William, Bransdaile, (bur. Cockan), Oct. 24, 1664.	49	278
Apl. 10, 1666.	———, William, Normanby, yeoman, Mar. 27, 1666.	48	339

A.D. 1666 TO 1672.

		Vol.	Fol.
Feb. 6, 1668.	Thompson, William, Thirske, husbandman, Dec. 16, 1668.	49	178
Oct. 3, 1671.	Thomson, Alice, [York], (bur. St. Mihill's ch.). <i>No date.</i>	52	437
Jun. 8, 1670.	Thoresby, Timothy, Burmantoftes within the maine rideing of Leedes, gent., Jan. 8, 1669.	51	255
Apl. 20, 1668.	Thornes, Edward, Ossett, par. Dewsbury, husbn., Feb. 21, 1667.	49	56
Nov. 16, 1669.	——, Robert, Ossett, yeoman, Mar. 26, 1669.	50	433
Jun. 11, 1667.	——, William, (bur. Fishlake), Apl. 14, 1667.	48	408
	Thornton, Anne, Cropwell Bishoppe, co. Notts., spinster, Nov. 11, 1669.	50	376
Feb. 8, 1668.	——, Richard, Horton in Bradford daile, yeom., Dec. 12, 1667.	49	80
Apl. 6, 1670.	——, Thomas, Holme in Spaldingmoore, Jan. 29, 1669.	51	99
Mar. 16, 1669.	Thornhill, John, Fickesby hall, (bur. Eland), esq., July 20, 1669; cod., Aug. 16, 1669.	50	213
Feb. 24, 1670.	Thornton, Alexander, (bur. Everingham), Apl. 26, 1665.	51	270
May 21, 1667.	——, David, Kingston upon Hull, marriner, Dec. 4, 1666.	48	197
Jun. 20, 1671.	——, Edward, Old Linley, par. Ealand, clothier, Jan. 30, 1670.	52	90
Jan. 26, 1669.	——, George, Horsforth, yeoman, Mar. 29, 1668.	50	480
July 28, 1669.	——, John, Birby, Mar. 9, 1668.	50	403
July 31, 1669.	——, Joseph, Wakefield, joyner, Oct. 12, 1667.	50	221
Apl. 20, 1671.	——, Mary, Mirfeild, widdow, Aug. 12, 1669.	52	111
Oct. 8, 1668.	——, Richard, Crigglestone, par. Sandall, abt. Candlemas, 1667.	49	327
Jan. 31, 1667.	——, William, Mirfeild, fullingmilner, July 18, 1667.	48	502
Apl. 20, 1671.	——, William, Mirfeild, foollinge miller, Dec. 6, 1670.	52	563
Feb. 3, 1667.	Thorowgood, Thomas, Hulbanke, par. Cottingham, gent., Dec. 12, 1667.	48	659
Feb. 20, 1670.	Thorpe, Issabell, Sharlston, widdow, Apl. 27, 1670.	51	218
Mar. 16, 1667.	——, Margaret, Besthorpp, par. South Skarle, co. Notts, wid., Mar. 4, 1665.	48	602
Jan. 22, 1672.	——, Martha, Shelve, widdow, Nov. 18, 1672.	53	106
Oct. 17, 1670.	——, Robert, Etton, yeoman, Jan. 30, 1669.	51	576
Feb. 12, 1667.	——, Robert, Kingston upon Hull, marriner, "late belonging to a flye boate called the Fortune," Aug. 6, 1666.	48	699
Aug. 10, 1670.	——, Robert, Serleby, par. Harworth, co. Notts., gent., abt. Nov. 1, 1669.	51	406
Nov. 16, 1669.	——, William, Barton in the beanes, co. Notts., husbn., Aug. 16, 1669.	50	468
Oct. 9, 1671.	——, William, Sturton, co. Notts., weaver, Mar. 3, 1670.	52	197
Feb. 18, 1670.	—— <i>als.</i> Burrow, Elizabeth, widdow and relict of Robert B., clerke, late vicar of Nidd, dec., and late wife of Francis Thorpe, of Nidd, abt. Feb. 2, 1669.	51	273
Dec. 20, 1672.	Thraves, John, Holme Pirepoint, co. Notts., carpenter, May 20, 1672.	53	499
Nov. 23, 1670.	Throope, William, Lownd, par. Sutton, co. Notts., husbandman, Dec. 2, 1669.	51	340
Mar. 16, 1668.	Thrush, Thomas, Gisbrough, Jun. 3, 1668.	49	232
Nov. 26, 1668.	Thruske, Robert, [Kingston upon Hull], Oct. 17, 1668.	49	122
Aug. 20, 1669.	Thurgarland, Richard, Lyley, gent., Dec. 9, 1668.	50	222
Aug. 20, 1669.	Thurgerland, Dorothy, Lyley, par. Mirfeild, spinster, Aug. 6, 1668.	50	240
Jan. 10, 1666.	——, George, Lyley, gent., Aug. 23, 1666.	48	751
Jan. 31, 1672.	Thwaites, Barbara, Rippon, spinstresse, Mar. 18, 1671.	53	440
Feb. 27, 1667.	——, Francis, Doncaster, alderman, Jun. 27, 1667.	48	661
Feb. 19, 1671.	——, John, Allerton Gleadow, par. Leedes, gentleman, Nov. 3, 1671.	52	34
Apl. 27, 1671.	Thwenge, Edward, Heworth, gentleman, Nov. 27, 1670.	52	263
Nov. 26, 1667.	Tibshell, Elenor, Salston, co. Notts., Apl. 11, 1667.	48	644
Aug. 30, 1667.	Tiffin, Issabell, Mockerkin, par. Lowswater, co. Cumb., widdow, Feb. ult., 1666.	48	563
Apl. 30, 1669.	Tiler, John, Wadsly forge, par. Ecclesfeild, hammer man, Mar. 29, 1667.	50	196
Jan. 16, 1670.	Tillitson, James, Glasburne, <sup>2</sup> par. Kildwicke, abt. June 17, 1670.	51	347

1 "Buerley" in Pontefract Act Book.

2 "Glasburne" in Craven Act Book.

A.D. 1666 TO 1672.

		Vol.	Fol.
Feb. 1, 1671.	Timperon, William, Bridlington, yeoman, Aug. 31, 1671.	52	338
Apl. 18, 1666.	Tindale, William, Rotsey, [par. Hutton Cranswick], Jan. 29, 1665.	48	341
Dec. 16, 1667.	Tindall, Christopher, Rotheram, husbandman, July 1, 1667.	48	578
Apl. 4, 1671.	———, William, South Cave, yeoman, Dec. 25, 1670.	52	266
Feb. 8, 1670.	Tingle, Alvery, Bruntcliffe, par. Batley, husbandman, July 14, 1664.	51	210
July 5, 1671.	Tinker, Edward, Rawmarsh, husbandman, Mar. 25, 1668.	52	219
Jan. 22, 1672.	Tireman, Henry, Yorke, alderman, Mar. 20, 1667.	53	98
	———, John, Yorke, inkeeper, Mar. 23, 1662.	48	236
Oct. 17, 1668.	Tirry, Edward, Hexham, co. Northumberland, gent., Aug. 12, 1668.	49	101
	Tirwhitt, Elizabeth, (bur. Kippax), Jan. 23, 1666.	48	471
May 12, 1669.	Tirwhitt, Thomas, Shaffholme, yeoman, Apl. 22, 1669.	50	14
Feb. 13, 1668.	Todd, Christopher, Heskett grainge, par. Felixkirke, Mar. 4, 1667.	49	181
Aug. 31, 1666.	———, Edward, Yaforth, [arch. Richmond], yeoman, May 8, 1666.	48	330
Jun. 15, 1666.	———, Issabell, Thurlby, (bur. Felechchurch), widd, May 13, 1663.	48	301
Sep. 2, 1670.	———, John, Adlingfleete, gentleman, Aug. 18, 1670.	51	574
Apl. 23, 1666.	———, John, Easingwoudd, coverlitt weaver, Feb. 28, 1665.	48	342
Oct. 20, 1669.	———, John, Siddall, par. East Harlesey, July 11, 1669.	50	459
Jun. 12, 1672.	———, Robert, South Cave, husbandman. <i>No date.</i>	53	14
Aug. 5, 1668.	———, Robert, Yorke, inholder, Jun. 1, 1668.	49	429
Mar. 23, 1667.	———, Thomas, Cloughton, [par. Scawby], Feb. 17, 1666.	48	117
Oct. 31, 1671.	———, William, Holham, husbandman, Aug. 23, 1671.	52	435
Feb. 5, 1669.	Toes, Robert, Skelton, abt. Oct. 13, 1669.	50	469
Oct. 13, 1669.	———, William, Liverton, abt. Jun. 28, 1669.	50	184
Nov. 20, 1671.	Tomlin, William, Kingstone upon Hull, master and marriner, Jun. 10, 1670.	52	377
	Tomlinson, John, Harrop, yeoman, May 5, 1665.	48	54
Mar. 31, 1669.	———, John, M <sup>r</sup> , Yorke, draper. <i>No date.</i>	50	303
Mar. 6, 1666.	———, Ralph, Darleton, co. Notts., "abt. May 17 last past."	48	155
Aug. 10, 1671.	———, Robert, Grindleton, (bur. Waddington), yeoman, Feb. 24, 1670.	52	417
Aug. 20, 1670.	———, Thomas, Spofforth, Jun. 27, 1670.	51	19
Apl. 20, 1671.	Tompkin, Sarah, Tuxford, co. Notts., widdow, Dec. 10, 1670.	52	259
Jun. 30, 1668.	Tompson, Christopher, Rippon, glasier, Jun. 13, 1668.	49	300
Oct. 20, 1668.	———, Jonas, Missen, co. Notts., taylor, Nov. 28, 1667.	49	445
Sep. 28, 1667.	Tomson, Edward, Grenhowside, par. Ecclesfield, wood colyer, Feb. 15, 1666.	48	465
Mar. 20, 1671.	Tongue, Edward, [Newark, (co. Notts.)]. <i>No date.</i>	52	236
Oct. 1, 1668.	Tonkison, Francis, Balby, husbandman, Jun. 2, 1668.	49	272
Mar. 16, 1667.	Toone, William, West Leake, co. Notts., yeoman, Jan. 24, 1667.	48	597
Aug. 23, 1669.	Topham, Francis, Agglethorpe, (bur. Coverham), esq., Apl. 24, 1669.	50	245
	Tophan, Elizabeth, Linton, Mar. 11, 1665.	48	259
Aug. 9, 1666.	Toplady, Joseph, Nottingham, (bur. St. Maries), vintner, May 9, 18 Chas. II.	48	322
Feb. 24, 1671.	Toppin, Jane, Tockwith, (bur. Bilton), widdow, Feb. 10, 1671.	52	504
Oct. 14, 1670.	———, Robert, East Heselerton, (bur. West Heselerton), yeoman, May 4, 1670.	51	152
Sep. 13, 1672.	———, Thomas, Filey, yeoman, May 8, 1672.	53	260
Oct. 20, 1668.	Torksey, Elizabeth, Wyeston, co. Notts., widdow, July 20, 1668.	49	443
Jun. 22, 1672.	Tothall, Richard, "late chaplin of H.M.S. the Crowne friggott <i>Batchellour</i> , being then at the house of Capt. John Tong in the par. of St. Gyles in the Feilds, co. Middlesex," abt. Mar. 20, 1671.	53	88
Apl. 29, 1667.	Tottie, William, Wakefeld, inholder, Mar. 9, 1666.	48	137
Jan. 28, 1668.	Towilson, Thomas, Cockermonth, co. Cumb., mercer, Jan. 3, 1668.	49	180
	Towneley, Edward, Conandley, par. Kildwicke, husbn., Apl. 27, 1662.	48	673
Apl. 6, 1667.	Townend, James, Carleton, (bur. Royston), scoole maister, Feb. 21, 1645.	48	732
Aug. 4, 1670.	———, John, the elder, the Wainsgate in Wadsworth, yeoman, Apl. 18, 1670.	51	33
July 5, 1671.	———, Richard, Billingley, Feb. 15, 1659.	52	224
Feb. 8, 1668.	———, Simeon, Shawcroft in Wadsworth, clothier, Dec. 6, 1667.	49	81

A.D. 1666 TO 1672.

		Vol.	Fol.
Jan. 20, 1668.	Townend, William, par. Silkston, abt. Sep. 18, (1668).	49	210
Sep. 1, 1671.	Tranmer, Elizabeth, Wickam, abt. July 8, 1670.	52	384
Aug. 1, 1670.	Trees, Robert, Willoughbie upon the woldes, co. Notts., labourer, Mar. 14, 1669.	51	3
May 11, 1666.	Treeton, Mary, Sheffield, spinster, July 12, 1660.	48	68
Apl. 15, 1672.	Trewitt, Marke, Filingthorpe in Filingdales, yeoman, May 10, 1671.	53	409
Nov. 15, 1666.	Trewman, Thomas, Nottingham, tanner, Aug. 21, 1660.	48	230
Apl. 29, 1670.	——, William, Thirlbie, yeoman, Dec. 21, 1668.	51	158
Dec. 5, 1666.	Trolove, Nicholas, Newarke upon Trent, (co. Notts.). <i>No date.</i>	48	45
Apl. 20, 1668.	Trott, Elizabeth, Hessele, widdow, Apl. 3, 1668.	49	45
Aug. 25, 1671.	Troughton, Robert, [Thorne]. <i>No date.</i>	52	48
	Trout, Thomas, Langsett, husbandman, Nov. 12, 1666.	48	86
Oct. 29, 1668.	Trowell, Dorothy, Redcliffe, co. Notts., widdow, Jun. 6, 1668.	49	153
Feb. 12, 1667.	Trowsdaile, Thomas, Danby, July 24, 1667.	48	510
July 17, 1668.	Trueman, Richard, Sutton, par. Fillish church, Aug. 19, 1667.	49	220
Nov. 28, 1668.	——, Robert, Eldmyre, (bur. Topcliffe), gent., Oct. 9, 1668.	49	128
Jun. 21, 1672.	Truman, Joseph, [Gedlyng, (co. Notts.)], July 20, 1670.	53	371
Jun. 25, 1669.	——, Josiah, Gedling, co. Notts., Apl. 18, 1668.	50	18
Feb. 17, 1670.	Truslove, Magne, Beverley, Dec. 2, "last past."	51	114
Mar. 20, 1672.	Tullan, Katherine, Closehouse, par. Coxwold, widow, Mar. 1, 1672.	53	537
Mar. 16, 1671.	Tullon, Robert, Closehouse, par. Coxwold, yeoman, Dec. 19, 1670.	52	566
	Tully, William, Giggleswick, linnen draper, Apl. 6, 1664.	48	672
Apl. 10, 1669.	Turner, Christopher, Walton in the co. of the city of York, gent., Dec. 20, 1668.	50	202
Dec. 22, 1670.	——, Edward, Carleton in Lindrike, co. Notts., husbandman, Jan. 16, 1667.	51	425
Jan. 23, 1667.	——, Edward, Rotherham, yeoman, July 19, 1667.	48	691
Oct. 22, 1667.	——, Edward, Worksopp, co. Notts., wheelewright, Dec. 11, 1658.	48	722
Jun. 20, 1671.	——, George, Willoughby in woulds, co. Notts., shepherd, Aug. 1670.	52	411
Oct. 20, 1666.	——, Grace, Wardley, <sup>2</sup> Feb. 5, 1664.	48	31
Sep. 12, 1671.	——, Isabell, Nether Poppleton, widdow, Aug. 8, 1671.	52	107
Nov. 27, 1672.	——, James, Warter, Feb. 8, 1671.	53	510
Dec. 22, 1670.	——, Jervice, Langwith, par. Cuckney, (co. Notts.), husbn., Feb. 14, 1669.	51	423
Aug. 10, 1671.	——, John, Flasse, par. Gisburne, husbandman, Nov. 17, 1669.	52	123
Aug. 10, 1671.	——, Laurence, Welley, co. Notts., yeoman, Oct. 19, 1666.	52	281
Feb. 18, 1670.	——, Mary, Ovenden, Oct. 23, 1667.	51	552
Oct. 2, 1668.	——, Robert, Poston, Sep. 15, 1661.	49	270
Mar. 30, 1671.	——, William, Windyates in Bolland, yeoman, Mar. 29, 1670.	52	431
Mar. 6, 1668.	Turpin, Elizabeth, Bees[t]on, (co. Notts.), May 28, 1662.	49	185
Jun. 21, 1672.	——, Richard, Beeston, co. Notts., weaver, Apl. 7, 1672.	53	369
Mar. 6, 1668.	——, Richard, Nottingham, tallow chandler, Oct. 15, 1668.	49	183
Apl. 28, 1671.	——, Thomas, Nottingham, (bur. St. Maryes ch.), ironmonger, Mar. 6, 1670.	52	546
Feb. 15, 1672.	——, William, S[t]utton, yeoman, Dec. 14, 1672.	53	444
Apl. 30, 1671.	Turrington, Richard, Ottrinham. <i>No date.</i>	52	543
July 10, 1668.	Turton, Arthur, Swillington, yeoman, Apl. 8, 1667.	49	148
Mar. 14, 1671.	Tuteing, William, Beverley, fellmonger, Feb. 24, 1671. (Entered twice). <sup>3</sup>	52	575 & 601
Apl. 29, 1670.	Twedy, Thomas, Thirske, brasier, Mar. 1, 1669.	51	159
Nov. 4, 1671.	Twells, Henry, Nottingham, gent., May 19, 1671.	52	372
Sep. 13, 1670.	Twigg, Elizabeth, Sheffield, widdow, Aug. 20, 1670.	51	76
Dec. 6, 1666.	——, Lawrance, Sheffield, scisersmith, May 25, 1661.	48	736
Mar. 16, 1668.	Twisleton, Frances, relict of John T. of Micklefeild, (bur. Shirburne), yeoman, Sep. 10, 1668.	49	240
May 4, 1670.	Tyas, John, Woodsome mill, miller, Mar. 29, 1667.	51	322
Sep. 9, 1672.	——, Richard, Bolton upon Dearne, yeoman, Sep. 2, 19 Chas. II.	53	323
Feb. 22, 1670.	Tym, Elizabeth, Doncaster, widdow, Feb. 13, 1670.	51	223

1 "Mayne" in Harthill Act Book

2 "Warley" in Pontefract Act Book.

3 The first entry, which is unfinished, is marked "vacat."



A.D. 1666 TO 1672.

		Vol.	Fol.
Mar. 23, 1670.	Ullithorne, William, Sleninford, yeoman, Nov. 20, 1670.	51	37
Jun. 5, 1668.	Unwin, William, Little Sheffeld, yeoman, Mar. 8, 1666	49	23
Sep. 12, 1666.	Urrin, Anne, Attercliffe, widow, Sep. 23, 1664.	48	8
Oct. 3, 1666.	Urry, Katherine, West Markham, co. Notts., widow, Apl. 6, 1666.	48	26
Aug. 13, 1666.	Usher, Dorothy, Rudston, widdow, Jun. 11, 1664.	48	328
Jun. 20, 1672.	Vallance, Nicholas, Norton Cucknall, co. Notts. <i>No date.</i>	53	367
Mar. 1, 1669.	Vandebland, William, par. Wilford, co. Notts., victualler, Dec. 2, 1669.	50	375
Jan. 7, 1670.	Varley, Thomas, the younger, Acaster Malbis, husbn., Dec. 16, 1670.	51	280
Oct. 2, 1672.	Vaughan, Douglas, Yorke, widdow, Sep. 24, 1669.	53	292
Mar. 7, 1669.	Vaux, Margerie, Yorke, (bur. Christ ch.), widdow, July 16, 1668.	50	362
Apl. 6, 1672.	Vavasour, Catherine, relict of Peter V. Dated Hull, Feb. 8, 1671.	53	206
Jan. 23, 1668.	———, William, Burley, par. Otley, (bur. Weston), gent., Dec. 21, 1660.	49	211
Feb. 12, 1667.	Vennis, Myles, Aslaby, par. Whitby, abt. Apl. 17, 1665.	48	507
	Verity, Martine, Hebdenmooreside, tnsbp. Hebden in Craven, (bur. Lynton), husbn. <i>No date.</i>	48	53
Sep. 20, 1669.	Vesey, George, Eakring, co. Notts., yeoman. <i>No date.</i>	50	164
Apl. 29, 1671. <sup>1</sup>	Vessee, Robert, Collingfitt grange, par. Cuckney, co. Notts., husbn., Apl. 2, 1670.	52	548
May 19, 1670.	Vessey, Ralph, Burdall, [par. Wharham perse], (bur. Frydathorpe), yeoman, Apl. 8, 1669.	51	315
Feb. 1, 1671.	Vickerman, Robert, (bur. Fowlton), July 30, 1671.	52	337
Feb. 16, 1670.	Vickers, Ralph, Nether Skyares, tnsbp. Wombwell, par. Darfeild, wheelewright. Oct. 18, 1669.	51	213
Sep. 27, 1667.	——— <i>als.</i> Hall, Everilday, [wife of Daniel Hall of Doncaster]. abt. Jun. 20, 1667.	48	459
Apl. 5, 1666. <sup>2</sup>	Vincent, Gabriell, Burgh castale, co. Westmerland, gent., abt. Feb. 12, 1665.	48	353
May 28, 1669.	Waddington, Edward, Bramhop, gentleman. Feb. 1, 1668.	50	323
July 4, 1672.	———, Ellen, Horton in Craven, widdow, July 31, 1667.	53	268
	———, John, Waddington, (bur. Leverpoole), gentleman, "att present tyme cast into the towne of Liverpoole, co. Lanc." Sep. 4, 1666.	48	102
July 20, 1671.	———, Richard, Cullinworth. <i>No date.</i>	52	413
Oct. 5, 1671.	———, Richard, Whalley, co. Lanc., chapman, Aug. 28, 1671.	52	521
May 4, 1670.	———, William, Manywells, par. Bradford, husbandman, Nov. 21, 1654.	51	164
Mar. 24, 1669. <sup>3</sup>	Wade (in Act Book, Ward in Register), Anthony, Withernsey in Holderness, husbandman, May 16, 1652; cod., Oct. 4, 1652.	50	528
Mar. 23, 1666.	———, Daniell, Okenshaw, par. Birstall, yeoman, Oct. 15, 1666.	48	122
Jun. 18, 1668.	———, Dionis, Doncaster, gent., Mar. 31, 1668.	49	292
Mar. 19, 1666.	———, John, Wike, par. Birstall, clothier, Oct. 23, 1665.	48	171
Jun. 18, 1669.	———, Joseph, Harden, clothier, Jan. 20, 1668.	50	24
Feb. 20, 1667.	———, Rebeckah, Doncaster, widdow, Jan. 14, 1667.	48	522
July 29, 1669.	———, Simon, Barnesley, fellmonger, May 25, 1669.	50	178
May 8, 1666.	———, Thomas, Lowsbrough, grasseman, Mar. 19, 1665.	48	288
Mar. 31, 1671.	Wadingham, Robert, Hessell, Nov. 6, 1670.	52	586
Jan. 20, 1669.	Wadsworth, Edmond, Routonstall in Stansfeild, (bur. Heptonstall), clothier, Mar. 9, 1668.	50	491
Sep. 26, 1670.	———, Richard, Warley, yeoman. Jun. 8, 1669.	51	291
	———, William, Empsay, par. Skipton, free mason, Feb. 12, 1664.	48	238
Sep. 26, 1670.	———, William, Heptonstall, yeoman, Mar. 31, 1670.	51	293
Nov. 9, 1668.	Wadylove, Ambrose, Leedes, clothworker, Sep. 24, 1668.	49	111
Apl. 20, 1668.	Wagstaffe, Anne, Surore, co. Notts., widdow, Nov. 17, 1667.	49	321
Apl. 16, 1668.	———, Edward, Rawmarsh, wheelewright, Oct. 21, 1667.	49	253
Jan. 8, 1668.	———, John, Cottingham, yeoman, Jan. 5, 1667.	49	266

<sup>1</sup> Probate Act both in Doncaster and Retford Act Book under this date.<sup>2</sup> See also July 21, 1666 for another grant.<sup>3</sup> Probate Act entered twice in Holderness Act Book (fol. 335 and 336).

A.D. 1666 TO 1672.

		Vol.	Fol.
Oct. 20, 1666.	Waide, Richard, High Bentley in Shelle, yeoman, May 2, 1666.	48	30
Apl. 1, 1669.	Waind, Richard; Great Barugh, (bur. Kirby Misperton), Aug. 4, 1668.	50	302
Sep. 30, 1670.	Waineman, Rowland, Halton, par. Skipton, (bur. Boulton), Aug. 4, 1670.	51	332
Mar. 23, 1670.	Wainwright, Anne, Midlewood, par. Darfeild, widow, relict of Thomas W. of the same, gentleman, dec., Oct. 5, 1655.	51	47
Jun. 11, 1667.	————, Ellen, Sheare hall, par. Pennyston, widdow, Feb. 13, 1666.	48	405
July 17, 1668.	————, Sara, Darfeild, widdow, Dec. 1, 1664.	49	222
Apl. 2, 1668.	Waite, Jane, Newall cum Clifton, par. Otley, widdow, Jun. 1, 1666.	49	9
Dec. 12, 1666.	————, Samuel, Cookerigge, (bur. Addle), carpenter, Sep. 3, 1666.	48	47
	————, Seth, Yorke, milloner, Feb. 23, 1666.	48	140
Nov. 13, 1669.	————, Thomas, Fishlake, tanner, July 10, 1668.	50	388
May 30, 1671.	————, William, tnsbp. Branshopp, <sup>1</sup> par. Otley, husbn., Nov. 4, 1670.	52	139
Apl. 17, 1669.	————, William, York, goldsmith, Mar. 14, 1668.	50	203
* July 16, 1667.	Wake, William, Newland, labourer, May 3, 1667.	48	632
Oct. 20, 1668.	Wakefeild, Mary, Kingston upon Hull, widdow, abt. July, 1668.	49	140
Apl. 6, 1670.	————, Michael, North Collingham, co. Notts., mason, Oct. 3, 1669.	51	177
Apl. 20, 1672.	Waldron, Roger, East Bridgford, co. Notts., Mar. 9, 1671.	53	417
July 28, 1669.	Wales, Elkanah, Pudsey, minister of the Gospell, Apl. 27, 1669.	50	229
Dec. 20, 1669.	Walker, Elizabeth, Little Woodhouse in the mainerideinge of Leedes, widdow, Apl. 30, 1668.	50	261
Dec. 18, 1667.	————, Henry, Shafton, Oct. 13, 1667.	48	578
Nov. 29, 1670.	————, John, Cayton, abt. Oct. 21, 1670.	51	343
Jan. 20, 1668.	————, John, the elder, Horbury, abt. Jun. 1, 1668.	49	210
May 25, 1669.	————, John, Ikley, grocer, Aug. 3, 1668.	50	319
Feb. 20, 1667.	————, John, Kingston upon Hull, cordwainer, Jan. 4, 1667.	48	523
Dec. 14, 1671.	————, John, Leedes, bricklaer, Dec. 13, 1670.	52	155
Jun. 21, 1672.	————, John, Radcliffe on Trent, co. Notts., laborer, Dec. 16, 1670.	53	302
Mar. 23, 1666.	————, John, Shipcoathill, tnsbp. Quarby, yeoman, Jan. 7, 1665.	48	118
Apl. 29, 1670.	————, John, Walesby, co. Notts., Jan. 4, 1669.	51	183
Mar. 16, 1667.	————, Lawrence, Nottingham, chirurghton, Apl. 24, 1665.	48	593
Apl. 20, 1671.	————, Martha, Cleckheaton, widdow, abt 6 or 7 May, 1670.	52	556
Apl. 20, 1670.	————, Richard, Hunshelle, par. Penniston, yeoman, Jan. 17, 1669.	51	178
Apl. 20, 1671.	————, Thomas, Cleckheaton, abt. 21 or 22 Feb., 1669.	52	554
Aug. 5, 1669.	————, Thomas, Cowhousehill, Nov. 9, 1669.	50	500
Sep. 4, 1672.	————, Thomas, Hanleth, par. Kirkeby in Malhamdale, husbn., Mar. 5, 1671.	53	457
Sep. 7, 1669.	————, Thomas, Outcoates, <sup>2</sup> par. Harworth, co. Notts., yeoman, Apl. 9, 1669.	50	129
Oct. 30, 1667.	————, Thomas, Yearesley, par. Coxwold, Oct. 25, 1667.	48	677
Jun. 11, 1667.	————, William, Bentley, par. Arksey, gentleman, Dec. 29, 1653.	48	409
Jun. 3, 1669.	————, William, Brandsburton, Jun. 23, 1668.	50	84
Mar. 16, 1668.	————, William, Brotton, par. Skelton, abt. Oct. 1, 1657.	49	235
Oct. 20, 1671.	————, William, Hallifax, yeoman, May 22, 1669.	52	7
May 21, 1668.	————, William, Harwood, yeoman, Mar. 29, 1667.	49	249
Jun. 11, 1666.	————, William, Heckmondwicke, yeoman, Dec. 31, 1665.	48	75
Mar. 19, 1668.	————, William, Leedes bridge end, tayler, Apl. 16, 1668.	49	305
	————, William, Sawley, yeoman, Jun. 9, 1666.	48	20
Jan. 12, 1671.	————, William, Scarbrough, mercer, Jan. 11, 1670.	52	67
Feb. 20, 1667.	Walkwood, Richard, Doncaster, yeoman, July 11, 1666.	48	522
Jun. 13, 1668.	Wallas, Anthony, Burstwick, (bur. Sceckling), Feb. 24, 1666.	49	203
Nov. 28, 1671.	————, Thomas, Sancton, husbandman, Sep. 18, 1671.	52	300
Jun. 8, 1672.	————, William, Hornesey. <i>No date.</i>	53	118
Jan. 19, 1670.	Waller, James, Thornton in Pickering lyth, yeoman, Feb. 12, 1669.	51	453
Sep. 23, 1670.	————, John, Greate Ayton, husbandman, abt. Sep. 9, 1670.	51	335
May 25, 1670.	————, John, Wakefeild, yeoman, Apl. 10, 1670; cod., Apl. 13, 1670.	51	125

<sup>1</sup> "Bramhope" in Ainsty Act Book.<sup>2</sup> "Oulcoates" and "Ailcoates" in Retford Act Book, where it is entered twice on the same date.

A.D. 1666 TO 1672.

		Vol.	Fol.
Nov. 5, 1668.	Wallis, Richard, Arksey, yeoman, Aug. 18, 1668.	49	110
July 20, 1672.	Wallis, Anne, Etton, widow, Dec. 29, 1668.	53	311
Oct. 4, 1671.	——, Francis, Shereburne, husbandman, Nov. 16, 1670.	52	195
Feb. 5, 1668.	——, John, Shereburne, husbandman, Dec. 24, 1667.	49	175
Oct. 13, 1669.	——, Thomas, Lockinton, yeoman, Dec. 8, 1668.	50	457
Jun. 6, 1667.	Walls, John, Stillinfleet, husbandman, May 8, 1667.	48	144
Feb. 28, 1672.	Walmsley, Charles, Stayner, esq., May 11, 1670.	53	330
Sep. 9, 1669.	Walsh, <sup>1</sup> Walter, Houghton, Aug. 21, 1669.	50	132
Mar. 20, 1668.	——, William, Embsey, yeoman, Jan. 21, 1668.	49	489
Apl. 30, 1670.	Walton, Ambrose, Greate Marsden, co. Lanc., (bur. Colne), yeoman, Feb. 28, 1669.	51	300
Jun. 27, 1671.	——, Jane, Wykengillhead, par. Bolton, widow, Aug. 20, 1667.	52	455
Apl. 20, 1671.	——, John, the elder, Bawtrey, butcher, Feb. 18, 1670.	52	257
	——, John, Wibsey, par. Bradford, milner, Dec. 1, 1669.	51	8
	——, Nicholas, Kirby in Malhamdale, clerke, Sep. 13, 1665.	48	668
Aug. 17, 1669.	Walworth, William, sen., Whenby, July 27, 1669.	50	58
Apl. 23, 1669.	Walwyn, Alexander, par. St. Martin's in the Feilds, co. Middsx., captain, late husband of Anne Urlin, the relict of William U., late of the said par., inholder, dec., the said Anne being the onely dau. and heire of John Martin of the said par., inholder, dec., July 20, 1666.	50	199
Jun. 26, 1667.	Wamsley, William, Lockton, labourer, Jan. 20, 1666.	48	442
Mar. 8, 1666.	Waplinton, William, Papplewick, co. Notts., labourer, Jan. 10, 1666.	48	90
Apl. 1, 1669.	Warckupp, Robert, Sewerby, Jan. 26, 1667.	50	61
Nov. 9, 1670.	Warcop, Thomas, thelder, East Tanfeild, gentleman, Oct. 12, 1670.	51	230
July 30, 1668.	Warcupp, John, Flambrough, labourer, Jun. 3, 1668.	49	287
Nov. 24, 1666.	Ward, Alice, Eastromto, <sup>2</sup> (bur. Rudby), July 26, 1666.	48	238
Apl. 8, 1671.	——, Anne, Syerstone, co. Notts., widow, abt. Jan. 10, 1670.	52	114
Mar. 24, 1669.	—— (in Register, Wade in Act Book), Anthony, Withernsey in Holderness, husbandman, May 16, 1652; cod., Oct. 4, 1652.	50	528
Jun. 16, 1670.	——, Downes, Scrooby, co. Notts., yeoman, Jan. 1, 1667.	51	438
Dec. 30, 1672.	——, Francis, (bur. Blyth), Feb. 24, 1672.	53	200
May 10, 1670.	——, Hastings, par. Pontefract, gentleman, Aug. 21, 1666.	51	542
Aug. 13, 1672.	——, Issabell, Tranmire, tnsbp. Hawksworth, (bur. Otley), widow, Apl. 11, 1672.	53	28
Sep. 27, 1670.	——, John, Raskelfe, Raskall, yeoman, Aug. 7, 1666.	51	331
Nov. 28, 1668.	——, John, the Rawe, par. Horton in Ribblesdale, abt. May 10, 1668.	49	118
Jun. 25, 1671.	——, John, Stainton daile, husbandman, Apl. 7, 1672 ( <i>sic</i> ).	52	463
Mar. 16, 1667.	——, Richard, Syerston, co. Notts., husbandman, Dec. 19, 1667.	48	601
Mar. 17, 1672.	——, Robert, Flasby in Craven, husbn., Nov. 20, 1671.	53	530
Feb. 5, 1668.	——, Robert, [Upper] Dynsdale, yeoman, May 12, 1668.	49	65
Jun. 27, 1671.	——, Roger, Balley, co. Lanc., (bur. Mitton), blacksmith, Jan. 15, 1670.	52	460
July 5, 1671.	——, Thomas, Gowton, par. Whor(l)ton, Jun. 29, 1668.	52	397
Nov. 20, 1671.	——, Thomas, Nordale in Rossdale, Nov. 4, 1671.	52	489
Jan. 8, 1666.	——, Thomas, Southburne, (bur. Kirkburne), husbandman, Jan. 22, 1665.	48	362
Oct. 12, 1672.	——, William, Rosedale, yeoman, Sep. 21, 1672.	53	293
Apl. 12, 1666.	—— <i>als.</i> Stalker, Mathew, Halliwel, co. Lanc., husbandman, May 20, 14 Chas. II.	48	330
May 3, 1666.	Wardaile, Francis, Ugthorpe, (bur. Lithe), yeoman, Jan. 23, 1665.	48	282
Sep. 12, 1666.	Warde, Ralph, Tinsley, milner, Aug. 21, 1665.	48	8
	——, Richard, Tranmire, tnsbp. Hawksworth, (bur. Otley), free mason, Jun. 17, 1665.	48	50
Mar. 9, 1670.	——, Samuell, Kingston upon Hull, merchant, Mar. 7, 1670.3 (Entered twice).	51	586 & 608
Dec. 10, 1669.	——, Thomas, Noughtsties, par. Hutton Bushell, Sep. 16, 1669.	50	435

<sup>1</sup> "Welsh" in Pontefract Act Book.<sup>2</sup> "East Rounton" in Cleveland Act Book.<sup>3</sup> Date of affidavit.

A.D. 1666 TO 1672.

		Vol.	Fol.
Jun. 4, 1670.	Warde, William, Askwith, par. Weston, yeoman, Aug. 19, 1669.	51	253
Apl. 26, 1672.	Wardell, Francis, Old Maulton, yeoman, Mar. 13, 1671.	53	450
Jun. 4, 1668.	———, Jane, Kingston upon Hull, (bur. St. Maries), Mar. 10, 1667.	49	15
Jan. 1, 1668.	———, John, Hullbancke, par. Cottingham, (bur. Beverley minister), gent., Feb. 26, 1667.	49	13
Oct. 29, 1668.	Wardver, William, Peter burrough, co. Northampton, (bur. St. Maries, Nottingham), docter of phisicke, Oct. 6, 1668.	49	154
Aug. 9, 1666.	Ware, Dorothy, Nottingham, spinster, July 11, 1666.	48	324
Nov. 8, 1672.	Wareing, Anne, Himsworth, widdow, Aug. 22, 1671.	53	179
May 31, 1670.	———, Thomas, Darrington, Dec. 11, 1669.	51	167
Apl. 28, 1671.	Waringe, Francis, Himsworth, yeoman, Sep. 18, 1670.	52	272
Aug. 10, 1670.	Warraner, William, East Stoke, co. Notts., husbn., Jun. 16, 1670.	51	414
July 5, 1670.	Warrener, Thomas, Wakefeild, clothworker, Feb. 7, 1669.	51	494
	Warton, Philipp, Eskrike lees, farmer. <i>No date.</i>	50	402
Dec. 16, 1669.	———, William, Shereburne, Jun. 20, 1669.	50	37
Nov. 26, 1667.	Warwick, William, Gotham, co. Notts., yeoman, Sep. 16, 1667.	48	686
July 2, 1672.	Warwicke, Mary, Holbecke, par. Cuckney, co. Notts., Sep. 16, 1670.	53	490
Apl. 8, 1671.	———, Richard, Elston, co. Notts., gentleman, Feb. 21, 1670.	52	115
July 14, 1668.	Wasling, Petronell, Hunley hall, widdow, Mar. 7, 1666.	49	423
Feb. 19, 1666.	———, Robert, Langton, tanner, May 8, 1647.	48	147
July 30, 1672.	———, Robert, Wintringham, yeoman, Aug. 28, 1671.	53	276
Dec. 12, 1671.	———, Timothy, Wintringham, yeoman, Jan. 28, 1669.	52	172
Sep. 26, 1668.	Wass, William, Yorke, gent., Oct. 23, 1667.	49	341
Aug. 5, 1669.	Wastle, Thomas, Skipton in Craven, baker, Jun. 20, 1669.	50	50
Mar. 9, 1669.	Waterhouse, Dorothy, Hallifax, widdow, Oct. 17, 1661.	50	303
Mar. 7, 1667.	———, Edward, Cop in Meltham, par. Almondbury, yeom., May 31, 1660.	48	710
Oct. 19, 1668.	———, George, York, marriner, Aug. 19, 1668.	49	98
Oct. 3, 1672.	———, Isaac, Barnsley, mercer, Apl. 11, 1672.	53	57
Oct. 9, 1671.	———, Mathew, Sturton, co. Notts., yeoman, Apl. 10, 1668.	52	532
Nov. 27, 1671.	Watkin, Robert, Upton, par. Badsworth, whelewright, Aug. 30, 1671.	52	333
Apl. 6, 1670.	Watkinson, Francis, Arnold, co. Notts., yeoman, "being called to march to the Scotts warrs," Oct. 29, 1651.	51	320
Jan. 25, 1670.	———, George, Scotton, gentleman, Sep. 8, 1670.	51	276
Jan. 4, 1666.	———, George, Silsden, joyner, Dec. 1, 1666.	48	361
Oct. 20, 1669.	———, Joseph, Ikley, gentleman, Oct. 2, 1669.	50	252
Dec. 6, 1672.	Watson, Anne, Farndale, (bur. Lestingham), widdow, Jan. 11, 1671.	53	161
Nov. 29, 1670.	———, Charles, Winksley, (bur. Kirby Malzeard), cordwainer, Aug. 22, 1670.	51	86
Apl. 30, 1671.	———, Christopher, Heasell, Apl. 9, 1671.	52	541
Oct. 11, 1667.	———, Edward, Comehills, par. Huttonbushell, May 29, 1667.	48	475
Oct. 18, 1670.	———, Edward, York, goldsmith, Sep. 21, 1670.	51	463
Feb. 20, 1672.	———, Elizabeth, Newby, widdow, Mar. 8, 1671.	53	473
Dec. 12, 1672.	———, George, York, (bur. St. Martin's, Connystreet), merchant, Nov. 30, 1672.	53	200
May 3, 1666.	———, Isabell, Leatholme, par. Danby, widdow, Feb. 25, 1665.	48	286
Oct. 25, 1672.	———, John, Barmeston, husbandman, Nov. 3, 1671.	53	175
Jun. 19, 1669.	———, John, Kingston upon Hull, brasier, Feb. 5, 1668.	50	23
Dec. 20, 1669.	———, John, Newfeild edge, par. Gisburne, yeoman, Aug. 9, 1669.	50	32
May 8, 1666.	———, John, Silpho, par. Hacknes, husbandman, Feb. 24, 1665.	48	288
Oct. 8, 1667.	———, John, Snowgateheade, par. Kirke Burton, Dec. 14, 1660.	48	567
Mar. 16, 1667.	———, Margerie, Nottingham, widdow, Nov. 15, 1667.	48	599
July 29, 1669.	———, Mary, Doncaster, widdow, May 1, 1668.	50	175
Apl. 13, 1672.	———, Rawland, Bolton upon Dearne, yeoman, Mar. 26, 1672.	53	281
Sep. 13, 1672.	———, Robert, the younger, Flambrough, yeoman, Apl. 21, 1672.	53	261
Oct. 11, 1669.	———, Robert, Littlemeaton, par. Womersley, Aug. 20, 1663.	50	515
Apl. 29, 1672.	———, Robert, Thorpe in Balne, par. Barnby upon Dunn, Mar. 23, 1671.	53	283

"Norton" in Buckrose Act Book.  
 "Lealholme" in Cleveland Act Book.

A.D. 1666 TO 1672.

		Vol.	Fol.
Mar. 17, 1672.	Watson, Stephen, Newfeild edge, Mar. 7, 1670.	53	53 <sup>r</sup>
Aug. 10, 1671.	——, Thomas, Balley, co. Lanc., (bur. Mitton), wheelwright, Oct. 11, 1670.	52	122
Oct. 30, 1669.	——, Thomas, Brassitt, <sup>2</sup> par. Bramwith, yeoman, Oct. 10, 1669.	50	191
Jan. 7, 1669.	——, Thomas, Rippon, yeoman, Nov. 5, 1669.	50	450
Jan. 12, 1670.	——, Thomas, Saint Ganners in Embleton, co. Cumb., Sep. 23, 1666.	51	205
Jan. 20, 1670.	——, William, Clayton in Bradford dale, clothier, Dec. 27, 1660.	51	445
Sep. 20, 1672.	——, William, Mapplebeck, co. Notts., Oct. 19, 1670.	53	349
Apr. 6, 1670.	——, William, Newarke upon Trent, co. Notts., gent., Nov. 11, 1669.	51	170
Aug. 7, 1668.	Watt, Peter, Beverley, (bur. St. Maryes), Nov. 31 ( <i>sic</i> ), 1667.	49	430
Jan. 31, 1667.	Watterhouse, Isaac, Eland, gentleman, Nov. 11, 1667.	48	497
July 6, 1668.	——, Isabell, Clayton, widdow, May 16, 1659.	49	89
Nov. 19, 1666.	Wattelow, John, the Levill, par. Hatfeild, yeoman, Jan. 25, 1665.	48	41
July 28, 1666.	Wattes, Francis, Birdsall, (bur. Wortley or Rotheram), gent., Dec. 24, 1652.	48	331
Nov. 17, 1668.	Watts, Elizabeth, Guisbrough, (bur. "in the burying place at Areson- grainge"), widdow. <i>No date.</i>	49	114
Feb. 17, 1669.	Waud, Jane, Cliffe, par. Hemingbrough, spinster, Dec. 18, 1661.	50	476
Sep. 28, 1670.	Waudby, George, Santon, yeoman, July 17, 1670.	51	148
Dec. 11, 1667.	Waugh, Barbara, Apperley bridge, wife of Benjamine W., Aug. 16, 1667.	48	483
Apr. 3, 1668.	Wawd, Mary, Kingston upou Hull, widdow, Sep. 25, 1652.	49	259
July 5, 1671.	Wawen, George, Wyeston, co. Notts., gent., Nov. 9, 1670.	52	221
Mar. 29, 1667.	Wayte, William, Fishlayke, yeoman, Dec. 21, 1664.	48	728
Mar. 16, 1666.	Waytes, Hugh, Sheffield, cutler, Mar. 29, 1656.	48	175
Feb. 10, 1667.	Weadley, John, "soldier in the garrison of Kingston upon Hull in Sr Fran: Cobbs company," Dec. 29, 1667.	48	697
Nov. 4, 1671.	Weate, Thomas, Tollerton, co. Notts., husbandman, Aug. 16, 1670.	52	201
Nov. 17, 1668.	Weatherell, Myles, Yarme, July 3, 1668.	49	116
	Weatherill, John, ye elder, West Garforth, yeoman, Feb. 2, 1663.	48	756
Nov. 17, 1668.	Webster, Anne, Whitby, widdow, July 30, 1667.	49	112
Mar. 6, 1668.	——, Bartholomew, Ratcliffe, co. Notts., labourer, Jan. 30, 20 Chas. II.	49	182
Oct. 9, 1671.	——, Edmond, West Retford, co. Notts., roper, Mar. 24, 1670.	52	434
Mar. 12, 1669.	——, George, Brigshawe, par. Kippax, yeoman, Jan. 8, 1668.	50	527
Oct. 17, 1671.	——, Jennett, Womersley, widdow. Jun. 8, 1671.	52	532
Jun. 22, 1669.	——, John, Lyth, abt. Nov. 16, 1668.	50	288
Dec. 23, 1670.	——, John, Starton, co. Notts., wheelwright, Aug. 1, 1670.	51	429
Oct. 10, 1672.	——, Richard, Kingston upon Hull, July 13, 1672.	53	467
	——, Thomas, Kippax, Feb. 17, 1666.	48	204
Jun. 9, 1669.	——, Thomas, [Pattrington], mercer, Dec. 30, 1668; cod., May 6, 1669.	50	83
Sep. 20, 1668.	——, Thomas, Tadcaster, carpenter, abt. Oct. 6, 1667.	49	353
Oct. 14, 1668.	——, William, Methley, yeoman, Aug. 21, 1668.	49	268
	<sup>2</sup> ——, William, Whitley wood, par. Sheffield, pointer, July 4, 1665.	53	334
	——, William, Yorke, (bur. Crux ch.), musician, Oct. 29, 1666.	48	369
Aug. 5, 1672.	Weddell, John, [Bradford, gent.]. <i>No date.</i>	53	82
July 20, 1669.	Weddill, Edward, Yorke, blacksmith, Jan. 21, 1668.	50	296
	Weightnan, Mathew, Yorke, taylor, Apl. 19, 1667.	48	583
May 17, 1672.	Welburne (in Act Book, Melburne in Register), John, Northdailton, grasman, Feb. 12, 1671.	53	109
Dec. 26, 1667.	——, Richard, Rudstone, widdower, Dec. 2, 1667.	48	584
Jun. 25, 1669.	Welch, Mary, Willowby, co. Notts., Feb. 8, 1668.	50	20
Feb. 20, 1670.	Wells, John, Aslockton, co. Notts., yeoman, Dec. 26, 1670.	51	110
Apl. 6, 1670.	——, John, Weston, batchel., abt. Dec. 1, 1669.	51	173
Dec. 19, 1668.	——, Lancellott, Kippax, yeoman, Dec. 8, 1638. <sup>3</sup>	49	367

<sup>1</sup> "Brafitt" in Doncaster Act Book.<sup>2</sup> Marked "Vacat."<sup>3</sup> Note to the effect that this will did not pass the seal in 1645.

A.D. 1666 TO 1672.

		Vol.	Fol.
Aug. 9, 1671.	Wells, Richard, Beverley, (bur. St. John's ch.), linen draper, Jan. 16, 1670.	52	131
Jun. 9, 1668.	—, Richard, Weston, co. Notts., yeoman, Apl. 25, 1668.	49	404
Oct. 3, 1672.	Welter, John, Claworth, co. Notts., blacksmith, Mar. 22, 1671.	53	57
Jan. 16, 1670.	Wenington, William, Yorke, armorer, Dec. 16, 1670.	51	264
* Apl. 30, 1666.	Wensley, William, Saxton, husbandman, Jan. 30, 1663.	48	356
Apl. 3, 1668.	Wentworth, Darcy, Brodsworth, (bur. South Kirkeby), esq., July 28, 1665.	49	11
Feb. 28, 1671.	—, Thomas, Little Smeton, gentleman, Nov. 3, 1671.	52	344
Dec. 23, 1670.	West, Allis, <sup>1</sup> Scarborough, widow, relict of John W. of the same, shipwright, July 8, 1670	51	509
Jan. 16, 1666.	—, Francis, Denby, yeoman, Apl. 6, 1665.	48	754
Sep. 27, 1670.	—, Ingram, Halton, (bur. Skipton), husbandman, Sep. 19, 1670.	51	148
Sep. 14, 1672.	—, John, Great Hey, par. Colne, co. Lanc., yeoman, Jun. 3, 1672.	53	259
Apl. 1, 1669.	—, John, Scarborough, shipwright, Dec. 3, 1668.	50	65
Jan. 16, 1667.	—, Lewes, Little Sa keld, co. Cumb., (bur. Adingham in Cumb.), clerke, 57, July 26, 1664; cod., Dec. 1, 1666.	48	588
May 21, 1668.	—, Peter, Laytham, par. Aughton, yeoman, July 29, 1666.	49	248
Oct. 23, 1669.	—, Richard, Otley, yeoman, Feb. 15, 1668.	50	253
Mar. 5, 1671.	—, Thomas, Ottley, cordwainer, Jan. 28, 1670.	52	508
Oct. 9, 1671.	—, Thomas, Roundgreene in Worsbrough dale, tanner, Oct. 6, 1670.	52	525
Feb. 21, 1671.	Westby, George, Gilfett, par. Rotheram, gentleman, Feb. 10, 1665; cod., Oct. 24, 1671.	52	470
Oct. 20, 1666.	—, Thomas, Rotherham, yeoman, Mar. 21, 1665.	48	47
Feb. 17, 1668.	Westerman, Henry, Lofthouse, (bur. Rothwell), batchlour, Dec. 28, 1668.	49	311
Mar. 4, 1667.	—, James, Owslewellgreene, par. Rothwell, yeom., Mar. 17, 1666.	48	702
Sep. 28, 1670.	—, William, Thorpe on the hill, par. Rothwell, yeoman, Oct. 11, 1669.	51	331
Apl. 16, 1668.	Westerne, Issabell, Rotheram, widow, Mar. 9, 1659.	49	258
Jun. 29, 1670.	Westoby, John, Willitof, par. Bubwith, July 8, 1669.	51	15
	Westran, Thomas, Rippon, butcher, Mar. 6, 1667.	48	773
Jan. 7, 1666.	Westray, John, Great Broughton, co. Cumb., (bur. Bridchurch), yeoman, Nov. 5, 1666.	48	146
Oct. 17, 1667.	Wetherell, Anne, Wakefeld, widow, July 18, 1667.	48	477
Mar. 6, 1668.	—, Edward, sen., Epperston, (co. Notts.), Dec. 18, 1668.	49	187
Nov. 7, 1666.	—, Edward, Seasey, blacksmith, Sep. 10, 1666.	48	223
Dec. 1, 1669.	—, Thomas, South Collingham, co. Notts., weaver, Apl. 19, 1668.	50	483
July 26, 1670.	Wetherhead, Laurence, Smalbancks, par. Addingham, wheelwright, Jun. 8, 1666.	51	199
Sep. 17, 1667.	Wetheryd, Anne, Olton in Rothwell, widow, Aug. 5, 1667.	48	452
Mar. 20, 1671.	Whaley, John, Rolston, co. Notts., tayler, Dec. 17, 1671.	52	243
Mar. 16, 1667.	Whalhead, George, the elder, Elston, co. Notts., husbn., Sep. 14, 1667.	48	601
Apl. 6, 1670.	—, George, Elston, co. Notts., husbandman, Nov. 27, 1669.	51	171
Apl. 19, 1666.	Wharam, Anne, Boulton upon Dearne, widow, Sep. 22, 1665; cod., Nov. 24, 1665.	48	58
May 25, 1671.	—, Robert, Hampall, (bur. Adwicke), yeoman, Jun. 12, 1668.	52	290
	Wharfe, Anthony, Cowgill coate in Craven, (bur. Rilston), Sep. 21, 1665.	48	759
July 20, 1668.	—, Charles, Cowhouse, (bur. Rilston <sup>2</sup> ), July 15, 1665.	49	157
July 20, 1668.	—, Henry, Banck Newton, (bur. Gargrave), Jan. 22, 1667.	49	162
Mar. 17, 1672.	—, William, Coniston Cold, par. Gargrave, Aug. 8, 1672.	53	534
July 7, 1668.	Wharleton, John, Howton, Sep. 25, 1667.	49	146
Sep. 20, 1669.	Wharton, Anne, Newark upon Trent, co. Notts., widow, May 21, 1660.	50	168

<sup>1</sup> Written "Ellis" in the will, "Alice" in Dickering Act Book.<sup>2</sup> Buried "in the burieing place of my brethren purchased by them at Rilston."

A.D. 1666 TO 1672.

		Vol	Fol.
Jun. 25, 1669.	Wheatley, Bryan, Holmeperpoint, (co. Notts.),	Apl. 2, 1669.	50 18
Nov. 16, 1667.	Wheelas, Francis, Thurske, Apl. 17, 1659.		48 681
Aug. 25, 1669.	Whitby, Richard, Nottingham, gentleman, July 22, 1669.		50 406
Jun. 6, 1668.	White, Christopher, Hood grainge, par. Kilburne, Nov. 26, 1667.		49 394
May 4, 1669.	—, Elias, Ottringham marshe, Jan. 12, 1668.		50 333
Oct. 31, 1670.	—, Elizabeth, Brandesburton in Holderness, widdow, Apl. 19, 1666.		51 377
Nov. 15, 1666.	—, Ellen, Kingston upon Hull, widdow, Jan. 30, 1665.		48 225
Apl. 30, 1669.	—, George, Elkesley, co. Notts., husbandman, Jan. 14, 1668.		50 72
Apl. 20, 1668.	—, Geor(g)e, Sokeholme, par. Warsupp, co. Notts., labourer, Aug. 28, 1667.		49 324
Dec. 3, 1670.	—, Isabell, Sturton, co. Notts., widdow, Oct. 3, 1670.		51 553
Sep. 6, 1667.	—, James, Ossett, (bur. Thornhill), yeoman, Aug. 31, 1666.		48 448
July 6, 1668.	—, John, Allerton in Bradford dale, clothier, Jan. 21, 1666.		49 90
Feb. 21, 1671.	—, John, Bingham, co. Notts., husbandman, abt. Nov. 13, 1671.		52 174
Jan. 20, 1672.	—, John, Shorfitt, Idshp. Egton, par. Lyth, yeoman, Mar. 23, 1671.		53 17
Feb. 22, 1670.	—, Mary, Normanton, widdow, abt. Oct. 20, 1669.		51 226
Jan. 24, 1671.	—, Raiph, Hutton Mulgrave, par. Lith, labourer, Oct. 4, 1671.		52 322
Oct. 20, 1668.	—, Richard, West Drayton, co. Notts., yeoman, Mar. 11, 1667.		49 443
July 30, 1668.	—, Robert, Bearswood, par. Haitefeild, yeoman, Mar. 26, 1668.		49 280
Aug. 9, 1666.	—, Stephen, Nottingham, tanner, Apl. 27, 1666.		48 323
Oct. 26, 1672.	—, Symon, the elder, Scawby, abt. Mar. 16, 1671.		53 192
Jun. 7, 1666.	—, Thomas, Blith, <sup>1</sup> co. Notts., Feb. 2, 1665.		48 360
Apl. 29, 1670.	—, Thomas, the elder, Sturton, co. Notts., yeom., Dec. 30, 1669.		51 182
Nov. 16, 1670.	—, William, Doncaster, felmonger, Oct. 6, 1670.		51 59
Apl. 30, 1671.	Whitehead, Michael, Conneston in Holderness, (bur. Swine), yeoman, Sep. 4, 1670.		52 542
Nov. 26, 1667.	—, Richard, Frowell, co. Notts, husbandman, Jun. 7, 1667.		48 645
July 1, 1668.	—, William, Cathorpe, par. Lowdham, co. Notts., yeoman, Oct. 16, 1667.		49 31
July 5, 1671.	Whiteheade, Mary, <sup>2</sup> Byerswood, par. Hatfeild, widdow, Jun. 12, 1667.		52 216
July 17, 1667.	—, Thomas, Harthill, husbandman, Sep. 7, 16 Chas. II.		48 634
May 17, 1669.	Whiteing, Elizabeth, Bridlington, widdow, Feb. 8, 1668.		50 316
Oct. 13, 1670.	—, Leonard, Bougholme, <sup>3</sup> Feb. 12, 1669.		51 577
Oct. 20, 1668.	Whiteley, Joseph, Lowerwormall in Rishworth, par. Ealand, clothier, Dec. 30, 1654.		49 105
Oct. 21, 1670.	—, Joseph, Lowe Westwood, par. Huddersfeild, "one or two dayes next before his death"		51 581
May 5, 1666.	Whitelocke, John, Rainton, (bur. Topcliffe), bachelor, Feb. 4, 1665.		48 287
Apl. 15, 1672.	Whitely, Anthony, Rishworth, clothier, Mar. 11, 1671.		53 451
Mar. 19, 1666.	Whiteside, William, Rauclife, clothier, Aug. 14, 1665.		48 171
Sep. 28, 1667.	Whitehead, Robert, Harthill, husbandman, Aug. 17, 1667.		48 463
Mar. 31, 1671.	Whittingham, Mary, Kingston upon Hull, Oct. 27, 1669.		52 585
Feb. 21, 1671.	Whitlam, Peter, Millinton, <sup>4</sup> par. West Markham, co. Notts., yeoman, Sep. 12, 1671.		52 336
Apl. 30, 1669.	—, William, [Milnton], par. Westmarkham, co. Notts., yeom., Dec. 5, 1668.		50 68
Oct. 20, 1668.	Whitley, Alice, Skafforth, par. Everton, co. Notts., widdow, Oct. 19, 1656.		49 448
*Apl. 10, 1667.	—, William, Leedes, Sept. 5, 1666.		48 734
May 10, 1670.	Whittaker, Abraham, Streeteside, tnshp. Gildersome, par. Batley, clothmaker, Apl. 3, 1670.		51 539
Oct. 15, 1667.	—, James, Bradley in Marsden, co. Lanc., clothier, July 26, 1667.		48 477
Mar. 15, 1672.	—, James, Sowerby, par. Hallifax, servingman, Mar. 15, 1671.		53 235

<sup>1</sup> "Ordsall" in Retford Act Book.<sup>2</sup> Written "Marmaduke" in body of the will but signed "Mary"; "Mary" in Doncaster Act Book.<sup>3</sup> "Bewholme" in Holderness Act Book.<sup>4</sup> "Milnton" in Retford Act Book.

A.D. 1666 TO 1672.

		Vol.	Fol.
Oct. 31, 1670.	Whittakeres, Thomas, Barmebrough, husbandman, July 6, 1670.	51	582
July 31, 1671.	Whittakers, Gabriell, Adwicke upon Downe, husbandman, Nov. 16, 1669.	52	19
Apl. 20, 1669.	Whittell, Hester, Ealand, "Dec., aboute fowerteene dayes before Christmase day. 1668."	50	330
Dec. 4, 1666.	Whitting. Thomas, North Frodinghām in Holdernes, husbn., Mar. 17, 1665.	48	247
Nov. 12, 1667.	Whittington, Luke, Kingston upon Humber, esq., Aug. 31, 18 (Chas. II).	48	479
Mar. 8, 1666.	Whitton, Henry, Kelham, (co. Notts.), Jan. 12, 1666.	48	158
Oct. 24, 1671.	———, Ralph, Kirkeleavington, Jun. 13, 1671.	52	191
Oct. 20, 1671.	Whittworth, John, South Marnham, co. Notts., husbn., Apl. 19, 1671.	52	186
Jun. 20, 1671.	Whitwham, John, Whitwham in Goulcarr, par. Huddersfeild, clothier, Mar. 14, 1669.	52	92
Mar. 8, 1668.	Whitworth, Edward, Weston, co. Notts., (bur. Marneham), yeoman, Sep. 7, 1668.	49	379
July 6, 1668.	Widdopp, Edward, Bygreau, tnsnp. Wadsworth, clothier, Apl. 15, 1665.	49	90
Feb. 16, 1670.	Widdowes <i>a/s</i> , Cowlam, John, Langricke, (bur. Drax), Feb. 7, 1670.	51	273
Apl. 6, 1670.	Widdowson, Jane, Shortwood, co. Notts., widdow, Oct. 1, 1669.	51	301
July 1, 1668.	Widvell, George, Owthorpe, co. Notts., Feb. 16, 1667.	49	34
Aug. 22, 1666.	Wiggan, Mary, the younger, Wadsworth, spinster, abt. Oct. 20, 1665.	48	4
Aug. 23, 1672.	Wiggin, John, Austrop, (bur. Whitkirke), yeoman, Sep. 15, 1667.	53	31
Mar. 16, 1668.	Wigginer, William, Whitby, gent., Dec. 1, 1668.	49	235
May 28, 1669.	Wigglesworth, William, Hunslett carr, (bur. Hunslett). <i>No date</i> .	50	282
May 18, 1668.	Wiggon, Robert, Lowe Ireby, co. Cumb., chapman, Nov. 16, 1667.	49	386
July 5, 1672.	Wiglesworth, Stephen, Longpreston, husbandman, Dec. 6, 1663.	48	105
	———, Thomas, Ellinthorpe, par. Gisburne, singleman, Sep. 20, 1670.	53	89
	———, Thomas, Fowden, par. Bolton nigh Bolland, Jan. 11, 1654.	48	6
Jun. 20, 1667.	Wilberfos, Thomas, Sutton upon Darwent, yeoman, July 11, 1666.	48	427
Oct. 19, 1672.	Wilberfosse, Anthony, Huby, par. Sutton on the Forrest, Dec. 10, 1671.	53	169
Dec. 15, 1670.	———, William, Wilberfosse, yeoman, Oct. 2, 1670.	51	246
Oct. 12, 1669.	Wilbore, John, Knottingley, (bur. Pontefract), gentleman, May 9, 1669.	50	337
May 14, 1669.	———, Phillipp, Weatherby, yeoman, Dec. 31, 1668.	50	16
Apl. 4, 1672.	Wilby, Anne, New mill, par. Kirkburton, widdow, Sep. 15, 1670.	53	374
July 20, 1668.	Wilcock, Thomas, Lees in Bolland, (bur. Chippin, co. Lanc.), yeom., Feb. 5, 1667.	49	157
Jan. 28, 1668.	Wilcocke, James, Gargrave, yeoman, Dec. 7, 1667.	49	167
Nov. 20, 1671.	———, Richard, Thorpe Audlin, par. B(r)odsworth, gentleman, Dec. 10, 1670.	52	301
July 10, 1666.	Wild, George, Malhon bridge, Oct. 4, 1651.	48	373
Feb. 21, 1671.	Wilde, William, East Leake, co. Notts., yeoman, Dec. 7, 1671.	52	174
Dec. 12, 1666.	Wilden, Thurstan, Pudsey, blacksmith, Jun. 4, 1666.	48	45
Jan. 20, 1669.	Wildman, John, Settle. <i>No date</i> .	50	274
Nov. 16, 1670.	———, Richard, Orston, co. Notts., singlewoman, ( <i>sic</i> ), Aug. 16, 1670.	51	238
July 23, 1672.	Wildon, Michael, Mowthrop, par. Tirrington, yeoman, Dec. 6, 1671.	53	273
	Wilkes, John, Ripton, par. Kirbeeoverblowes, Nov. 24, 1667.	48	582
May 10, 1672.	———, Mary, Heaton, par. Bradford, singlewoman, Dec. 29, 1671.	53	212
	Wilkinson, Agnes, Cowhousefeildleyes, par. Gargrave, widdow, Jun. 8, 1667.	48	655
	———, Elizabeth, West Halton, widow, May 26, 1666.	48	101
Apl. 30, 1669.	———, George, Brighthouse, par. Sheffield, tanner, July 15, 1668.	50	195
Feb. 3, 1670.	———, George, North Wheatley, co. Notts., glazier, Nov. 29, 1670.	51	557

1. "Highgreau" in Pontefract Act Book.



WILLS IN THE YORK REGISTRY.

113

A.D. 1666 TO 1672.

		Vol.	Fol.
Jan. 20, 1670.	Wilkinson, Henry, Ovenden, clothier, May 20, 1670.	51	523
Apr. 15, 1672.	James, Sneaton thorpe, yeoman, July 30, 1661.	53	413
Jan. 31, 1667.	Jeremie, Ovenden, clothier, Sep. 25, 1667.	48	501
Jan. 17, 1667.	John, Whitby, taylor, Oct. 30, 1667.	48	590
Aug. 21, 1668.	Mary, Yorke, (bur. St. Michael's, Ousebridge end), spinster, Jun. 9, 1668.	49	435
	Mawdin, Kighley, widdow, Jun. 16, 1666.	48	528
Aug. 7, 1672.	Phillipp, Kingston upon Hull, (bur. St. Mary's ch.), merchant, Feb. 20, 1671.	53	342
Nov. 28, 1668.	Richard, Broadbancke,† co. Lanc., yeoman, Aug. 16, 1668.	49	458
	Richard, High, par. Crosthwaite, [dioc. Carlisle], batchler, Apl. 6, 1669.	50	295
Oct. 5, 1666.	Richard, Kingston upon Hull, maister and marriner, Nov. 25, 1665.	48	218
	Richard, Over Boardly, yeoman, Feb. 1, 1665.	48	669
Sep. 19, 1671.	Richard, South Kirkby, yeoman, May 3, 1671.	52	363
Aug. 1, 1666.	Richard, Stoxley, yeoman, Mar. 12, 1665.	48	315
Aug. 26, 1671.	Robert, Hubbercoe, par. Linton, abt. Aug. 14 (sic).	52	419
Jan. 12, 1668.	Susanna, Kingston upon Hull, widdow, Oct. 8, 1668.	49	215
Dec. 5, 1672.	Thomas, Kingston upon Hull, marriner, Feb. 19, 1671.	53	158
July 24, 1668.	Thomas, Leeds, inhorder, May 11, 1667.	49	277
Oct. 21, 1669.	Walter, Scholes, par. Keighley, abt. May 5, 1669.	50	96
May 24, 1669.	William, Cottingham, gent., Dec. 26, 1668.	50	147
May 13, 1669.	William, Horton hall, par. Gisborne, Mar. 16, 1668.	50	336
Sep. 16, 1672.	William, Kildwick grainge, Sep. 11, 1671.	53	262
Oct. 17, 1670.	Wilkinson, Thomas, Bishopp Thorneton, yeoman, Sep. 10, 1670.	51	153
Oct. 31, 1670.	Willan, Jane, [Bransburton], Aug. 8, 1669.	51	366
Oct. 4, 1666.	Willdon, Robert, Tirington, yeo., Dec. 28, 1664.	48	217
	Roger, Bishopp Munckton, laborer, Mar. 30, 1667.	48	195
Mar. 28, 1666.	Willes, Richard, Anlabe, (bur. Kirke Ellee), laborer, Sep. 16, 1664.	48	337
Dec. 20, 1672.	Williams, Richard, Holme in Spoldingmore, husbandman, July 15, 1672.	53	168
Mar. 23, 1666.	Williamson, Anne, Wheldrake, spinster, Jun. 7, 1663.	48	113
Jan. 4, 1668.	Edward, Dawle bancke, yeoman, Nov. 25, 1667.	49	216
Jan. 29, 1666.	Elizabeth, [Kingston upon Hull], Nov. 5, 1666.	48	145
Oct. 28, 1670.	Francis, Walkeringham, co. Notts., yeoman, May 4, 1669.	51	465
Feb. 22, 1672.	George, Bridekirke, co. Cumb., esq., Jan. 9, 1672.	53	478
Dec. 10, 1669.	George, Bridlington key, maister and marriner, Feb. 20, 1668.	50	435
Aug. 5, 1670.	Jane, Bridlington key, widdow, Dec. 15, 1669.	51	408
Sep. 20, 1667.	John,² sen., Filay, husbandman, July 9, 1666.	48	458
Mar. 10, 1670.	Thomas, Knapton, (bur. Wintringham), Aug. 14, 1670.	51	564
May 28, 1669.	Thomas, Lissett, yeoman, Aug. 5, 1668.	50	321
Jun. 6, 1667.	William, Battersby, blacksmith, Mar. 20, 1666.	48	384
Aug. 7, 1671.	William, Spofforth, husbandman, Oct. 1, 1670.	52	130
Mar. 7, 1669.	Willie, Michael, Sheffield, taylor, Apl. 7, 1669.	50	361
Jun. 10, 1667.	Richard, Hecondwicke, (bur. Birstall), taylor, Oct. 23, 1666.	48	396
Nov. 4, 1671.	Robert, Widmerpoole, co. Notts., husbandman, Aug. 1, 1670.	52	374
Mar. 24, 1672.	Willoby, James, Yorke, (bur. St. Sampson's ch.), labourer, Mar. 20, 1672.	53	528
Jan. 4, 1669.	Willoughby, Mary, Selston, co. Notts., spinster, Oct. 13, 1669.	50	35
Dec. 3, 1669.	Willson, Peter, South Cliffe, par. North Cave, grassman, Mar. 8, 1666.	50	262
Nov. 27, 1668.	William, Scarbrough, gent., May 23, 1668.	49	123
Aug. 26, 1668.	Willy, Beatrix, Heckmowicke, abt. Jun., 1668.	49	436
Mar. 28, 1672.	Dorothy, Ugthorpe, spinster, Dec. 26, 1666.	53	431
Sep. 20, 1670.	Wilson, Alice, Bound house,³ par. Camsall, widdow, May 16, 1670.	51	327

1 "Broadbelt" in Craven Act Book.

2 "William" in the margin of register, signed "Robert," but "John" in Dickering Act Book.

3 "Burnehouse" in Doncaster Act Book.

A.D. 1666 TO 1672.

		Vol.	Fol.
July 10, 1671.	Wilson, Anne, Hockerton, co. Notts., widow, Apl. 15, 1671.	52	399
July 5, 1671.	———, Brian, (Burton, co. Notts.), <i>No date.</i>	52	216
Nov. 29, 1671.	———, Christopher, New Malton, tanner, Oct. 2, 1670.	52	487
	———, Christopher, Weeton, par. Harwood, May 20, 1661.	48	14
Aug. 5, 1669.	———, Dorothea, Thruske, widd., Dec. 6, 1668.	50	494
Feb. 8, 1668.	———, Edward, Norland, clothier, Oct. 21, 1668.	49	76
	———, Elizabeth, Closehouse, par. Giggleswicke, spinster, Nov. 30, 1667.	48	774
Jan. 31, 1667.	———, Elizabeth, Elland, widow, late wife of John W. of Toot-hill, tnshp. Rastricke, Jan. 8, 1666.	48	496
July 13, 1666.	———, Elizabeth, Helmsley in Blakeamooore, widow, abt. Jun. 20, 1666.	48	310
Sep. 20, 1671.	———, Elizabeth, Rowley, widow, July 21, 1671.	52	97
Jun. 20, 1672.	———, Francis, Whitby, white smith, Dec. 24, 1670.	53	18
Apl. 30, 1672.	———, George, Aughton, Mar. 23, 1672.	53	281
Oct. 31, 1671.	———, George, Easeingwold, [clerk], Feb. 14, 1666.	52	193
	———, Hugh, East Marton in Craven, yeoman, abt. Jun. 29, 1667.	48	211
Feb. 12, 1667.	———, Jane, spinster, dau. of Elizabeth W. of Glaisdall, par. Kil-dale, widow, Nov. 7, 1667.	48	512
Jun. 20, 1672.	———, John, Cotham, par. South Leverton, co. Notts., yeoman, Mar. 9, 1670.	53	362
Apl. 30, 1671.	———, John, sen., Hollim, Dec. 8, 1670.	52	540
July 4, 1672.	———, John, Lum mill in Collinge in Craven, yeom., Feb. 19, 1671.	53	269
Apl. 8, 1669.	———, John, Sykehouse, par. Fishlake, yeoman, Jan. 5, 1668.	50	204
Oct. 17, 1671.	———, John, Wakefeild, mercer, Nov. 16, 1670.	52	528
Oct. 21, 1669.	———, Joshua, Netherthwonge, par. Almonbury, yeoman, Jan. 30, 1666.	50	94
Aug. 14, 1667.	———, Mary, dau. of Joseph W. of Marske, dec., and of Mary, his wife, July 4, 1667.	48	544
Jun. 29, 1672.	———, Peter, Harlethorp, yeoman, May 20, 1671.	53	265
Sep. 24, 1670.	———, Peter, Southcliffe, batchler, grasman, Apl. 30, 1670.	51	330
Jan. 21, 1672.	———, Richard, Wakefeild, gentleman, Dec. 7, 1672.	53	194
Apl. 19, 1672.	———, Richard, Waxham in Holderness, (bur. Seathorne), abt. Apl. 5, 1671.	53	450
Sep. 16, 1669.	———, Robert, the elder, Kingston upon Hull, baker, Mar. 5, 1668.	50	426
Oct. 29, 1669.	———, Robert, New Malton, (bur. St. Leonard's ch.), yeoman, Aug. 24, 1669.	50	461
Apl. 7, 1671.	———, Robert, Skellowe, Feb. 8, 1670.	52	273
Nov. 19, 1669.	———, Roger, Kilwicke, Sep. 26, 1669.	50	30
Dec. 7, 1670.	———, Thomas, Gate, chap. Bradfeild, husbandman, May 31, 1670.	51	353
Sep. 1, 1671.	———, Thomas, Hacknes, abt. July 29, 1671.	52	371
	———, Thomas, Hawkesweeke, taylor, Apl. 10, 1666.	48	261
Jun. —, 1668.	———, Thomas, the Oake poole, [Allendayle], Mar. 30, 1668.	49	406
Nov. 10, 1670.	———, Thomas, Ridding, tnshp. Long Preston, yeoman, Mar. 31, 1670.	51	55
Mar. 20, 1671.	———, William, Besthorpe, co. Notts., (bur. South Scaile ( <i>sic</i> )), yeoman, Dec. 19, 1667.	52	236
July 3, 1672.	———, William, Hawood, par. Campsall, yeoman, Jun. 1, 1672.	53	265
Mar. 31, 1671.	———, William, Hutton upon Darwent <sup>1</sup> , husbandman, Nov. 5, 1670.	52	429
May 21, 1667.	———, William, North Collingham, co. Notts., Mar. 23, 1666.	48	200
Apl. 3, 1669.	———, William, the Pry close house, par. Dalby, Apl. 12, 1661.	50	312
July 5, 1671.	———, William, Skellow, par. Owston, yeoman, Mar. 24, 1670.	52	223
Dec. 31, 1670.	———, William, Thirske, mercer, Feb. 7, 1669.	51	244
Nov. 28, 1667.	Wilton, Thomas, Bridlington Key, maister and marriner, Jan. 4, 1653.	48	683
Jun. 10, 1671.	Wind, Anthony, Copthewicke, (bur. Rippon), yeoman, Apl. 25, 1671.	52	465
Mar. 8, 1671.	Winde, Margrett, Cundall, [late of Hewick], widow, Jan. 9, 1671.	52	234
Oct. 16, 1668.	Windle, Jane, York, widow, Aug. 21, 1668.	49	271
Feb. 18, 1672.	Winds, William, Newland, par. Cottingham, (bur. Sculcoates), Jan. 11, 1669.	53	234
Oct. 19, 1670.	Winge, Thomas, Teversall, co. Notts., husbn., Aug. 22, 1670.	51	579

1 "Sutton upon Darwent" in Harthill Act Book.

A.D. 1666 TO 1672.

		Vol.	Fol.
Sep. 10, 1670.	Wingfeild, Mary, Nottingham, widow, Mar. 16, 1669.	51	24
May 4, 1670.	Winnpenny, Thomas, the Armitage, par. Almonbury, Sep. 20, 1669.	51	531
Jun. 5, 1668.	Winshipp, Henry, Drypoole in Holderness, yeoman, May 30, 1665.	49	26
Sep. 24, 1669.	Winter, Joseph, Churwell, par. Batley, yeoman, May 17, 1665.	50	428
	———, Richard, Leedes, chapman, Aug. 7, 1667.	48	557
Dec. 10, 1666.	———, Thomas, Edlington, yeoman, Nov. 9, 1666.	48	742
Jan. 23, 1667.	Winterbottam, John, Finingley, co. Notts., husbn., May 2, 1653.	48	606
	Winterburne, Anthony, Applewicke, (bur. Burnsall), yeoman, Jan. 5, 1666.	48	103
	———, John, Barden, husbandman, May 22, 1667.	48	215
Mar. 31, 1671.	Winteringham, John, the elder, Hurstwick, par. Skeckling, Dec. 17, 1670.	52	585
Oct. 31, 1670.	Winterscales, Robert, Sutton in Holderness, Dec. 6, 1669.	51	378
May 22, 1671.	Wintringham, James, S[k]epling in Holderness, husbandman, Oct. 9, 1670.	52	136
Nov. 3, 1669.	———, Jone, Outnewton in Holderness, (bur. Holmpton), Mar. 20, 1665.	50	30
Mar. 29, 1667.	———, Martin, Sutton in Holderness, Feb. 4, 1666.	48	728
Mar. 30, 1672.	Wise, Henry, North houses, par. Cottingham, abt. Jan. 22, (1671).	53	448
Apl. 29, 1670.	Witham, Richard, Milnton, co. Notts., yeoman, July 13, 1665.	51	306
Nov. 3, 1666.	———, William, West Garforth, gentleman, Sep. 26, 1663.	48	35
Jun. 2, 1670.	———, William, West Garforth, gent., Dec. 5, 1669.	51	546
Jan. 26, 1670.	Withes, Mary, Witherholme, (bur. Whenby), widow, Nov. 22, 1670.	51	117
Jan. 23, 1671.	Witley, Edward, Batley, (bur. Dewsbury), yeoman, Aug. 18, 1670.	51	117
	Witter, Thomas, Bashall eves, (bur. Waddington), husbandman, Jun. 3, 1659.	52	52
Mar. 23, 1669.	Witty, John, the elder, Midleton, yeoman, Oct. 12, 1669.	50	216
Feb. 16, 1670.	Wodsonn, Ralph, Loversall, husbandman, Oct. 21, 1670.	51	404
	Wollard, Richard, co. Yorke, corgane ( <i>sic</i> ), July 18, 1670.	51	492
Apl. 26, 1666.	Wollow, Thomas, Bulcote, co. Notts., laborer, Dec. 1, 1665.	48	345
	Wollton, John, Leedes, clothworker, Jun. 28, 17 Chas. II.	48	273
Jun. 16, 1670.	Wombell, John, Warsopp, co. Notts., yeoman, Oct. 12, 1669.	51	438
Jun. 16, 1670.	———, Lawrence, Walesby, co. Notts., wheelwrite, Apl. 7, 1670.	51	438
May 21, 1672.	Womersley, Anne, Nusam parke, widow, Dec. 23, 1671.	53	121
Oct. 13, 1671.	———, John, Newsham parke, par. Wresle, Feb. 4, 1666.	52	181
Sep. 12, 1666.	Wommacke, Anne, Hatfeild woodhouse, spinster, July 28, 1666.	48	12
Jan. 20, 1670.	Wood, Abraham, Shelley, par. Kirkburton, tanner, Feb. 24, 1669.	51	446
Aug. 22, 1667.	———, Anne, Sheffield, widow, Mar. 8, 19 Chas. II.	48	555
July 4, 1670.	———, Brian, Kirby Mooreside, cowper, Dec. 22, 1669.	51	497
Jun. 23, 1671.	———, Edmond, Horswood, par. Spoffard, husbn., Jan. 20, 1670.	52	446
Aug. 13, 1672.	———, Elianor, Dacre, (bur. Pately bridge), widow, Jun. 29, 1672.	53	75
Mar. 2, 1668.	———, Francis, Beverley, yeoman, Feb. 3, 1668.	49	473
July 26, 1666.	———, George, Ardsley, par. Darfeild, yeoman, May 15, 1665.	48	377
Feb. 3, 1670.	———, Henry, Aston, parish clarke, Sep. 23, 1670.	51	559
Dec. 30, 1672.	———, John, Finingley, co. Notts., Mar. 1, 1670.	53	200
Mar. 24, 1672.	———, John, Norland, clothier, Jan. 13, 1672.	53	521
Jun. 10, 1670.	———, John, Royston, gentleman, Jan. 26, 1669.	51	256
Jun. 22, 1669.	———, John, par. Sandall magna, clerk, Jun. 15, 1668.	50	120
Apl. 15, 1672.	———, John, Wharlton, abt. Feb. 9, 1671.	53	410
Oct. 8, 1670.	———, Reginald, Newton, par. Wakefeild, yeoman, Feb. 10, 1669.	51	362
Jun. 15, 1667.	———, Richard, Kingston upon Hull, alderman and draper, Feb. 20, 1660.	48	422
July 10, 1671.	———, Robert, Lockenton, yeoman, Oct. 6, 1670.	52	77
Aug. 17, 1670.	———, Samuall, Bridghlington, <sup>1</sup> Jun. 7, 1670.	51	18
Dec. 12, 1667.	———, Thomas, Farndale, (bur. Cockham), husbandman, Nov. 19, 1667.	48	489
Jun. 10, 1667.	———, Thomas, Heckmondwicke, yeoman, Mar. 15, 1665.	48	398
Oct. 5, 1671.	———, Thomas, Thirsk, wright, Apl. 21, 1671.	52	187
Sep. 14, 1670.	———, Timothie, Clackheaton, <sup>2</sup> yeoman, Dec. 23, 1669.	51	333

<sup>1</sup> "Drighlington" in Pontefract Act Book.<sup>2</sup> "Drighlington" in Pontefract Act Book.

A.D. 1666 TO 1672.

		Vol.	Fol.
Nov. 17, 1668.	Wood, William, Frinkle house, par. Danby. <i>No date.</i>	49	115
Jan. 30, 1671.	—, William, par. Kirkeby Misperton, Dec. 12, 1671.	52	49
Oct. 12, 1669.	—, William, the Landes, par. Himsworth, yeoman, July 5, 1667.	50	338
May 6, 1671.	—, William, Masbrough, par. Rotherham, gentleman, Dec. 14, 1668.	52	210
Oct. 22, 1667.	—, William, Missen, co. Lincoln, husbn., May 5, 1667.	48	718
Dec. 29, 1670.	—, William, New Malton, yeoman, Sep. 13, 1670.	51	512
Dec. 6, 1666.	—, William, Sunnibanke, chap. Bradfeild, husbn., Apl. 30, 1666.	48	737
Dec. 23, 1670.	Woodall, Richard, Staxton, par. Willerby, abt. Dec. 8, 1669.	51	511
Jan. 12, 1668.	—, Robert, Great Dalton, par. Rotherham, husbn., Dec. 3, 1668.	49	462
Sep. 19, 1668.	Woodcocke, John, Maplebecke, co. Notts., husbn., May 28, 1668.	49	353
Oct. 8, 1667.	Woodhead, John, Thick hollinges in Meltham, par. Almonbury, husbn., Oct. 16, 1666.	48	573
Mar. 15, 1668.	—, Joseph, Nether Thwonge, par. Almanbury, Mar. 26, 1663.	49	308
Oct. 20, 1671.	Woodheade, Elizabeth, Nether Thwonge, par. Almonbury, widdow, Sep. 2, 1670.	52	12
Jun. 10, 1672.	Woodhouse, Francis, Royston, husbandman, Jun. 1, 1671.	53	14
Jun. 13, 1668.	—, James, Cammerton, (bur. Paull), yeoman, Jan. 10, 1667.	49	290
Dec. 5, 1671.	—, Jervis, the elder, Walkeringham, co. Notts., yeoman, Oct. 10, 1668.	52	318
Sep. 10, 1672.	—, Samuell, Meltham, par. Almondburie, (bur. Meltham), gentleman, July 30, 1672.	53	253
Apl. 20, 1671.	Woodrove, Francis, Silkeston, yeoman, Mar. 1, 23 Chas. II.	52	256
Nov. 21, 1670.	Woodward, Jane, Easingwold, spinster, Sep. 12, 1670.	51	504
Nov. 4, 1671.	—, Thomas, Barton in the beanes, co. Notts., weaver, Aug. 4, 1671.	52	200
Mar. 16, 1668.	—, Thomas, Glasdale, par. Danby, yeoman, Jan. 5, 1668.	49	231
Feb. 5, 1668.	—, William, Boulton upon Dearne, Oct. 6, 1668.	49	178
July 23, 1672.	—, William, Raskelfe, yeoman, Feb. 8, 1670.	53	275
Apl. 6, 1670.	Woolfett, William, Laxton, co. Notts., husbandman, Jan. 4, 1669.	51	175
Apl. 30, 1669.	Woolen, James, Rotherham, fellmonger, Jan. 9, 1668.	50	198
Aug. 4, 1670.	Wooler, Rebecka, Hallows, par. Bradford, Sep. 21, 1669.	51	8
Apl. 20, 1671.	Wordsworth, Isaac, Brookehouse, par. Penniston, yeoman, May 7, 1669.	52	253
May 25, 1670.	—, Josias, Wa[ ]tham hall, par. Sandall, yeoman, Feb. 28, 1669.	51	123
Dec. 18, 1667.	—, Thomas, Doncaster, grosser, Nov. 26, 1667.	48	580
Jun. 11, 1667.	—, William, Falthwaite, (bur. Silkston), yeoman, Apl. 10, 1665.	48	412
Jun. 20, 1672.	Worfolk, Francis, Lyth, abt. Dec. 13, 1671.	53	18
Apl. 19, 1666.	Wormall, George, Cliffe in Stainland, clothier, May 14, 1665.	48	350
May 21, 1669.	Wormley, John, [vicar of] Rickall, clerke, Dec. 21, 1668.	50	317
Oct. 9, 1672.	Worrall, Thomas, Kingston upon Hull, (bur. Trin. ch.), yeoman, Feb. 23, 1671.	53	297
July 17, 1667.	— <i>als.</i> Browne, Jony, Haldworth, chap. Bradfeild, single-woman, Mar. 12, 1659.	48	636
Nov. 15, 1666.	Worthington, Christopher, Lam[b]ley, co. Notts., yeoman, Jun. 18, 1666.	48	232
Nov. 26, 1667.	—, Thomas, [par. Arnold, (co. Notts.)], July 21, 1667. ( <i>incomplete</i> ).	48	648
Jun. 11, 1666.	Wortley, Edward, Shepeley, (bur. Kirkburton), yeoman, Dec. 28, 1665.	48	1
	Wraithall, Francis, Grissington in Craven, yeoman, July 29, 1667.	48	526
Mar. 4, 1672.	Wrath, William, Dormer greene, par. Ouston, Sep. 5, 1671.	53	232
Apl. 30, 1668.	Wray, Elizabeth, Hallifax, widd., Oct. 11, 1661.	49	193
Apl. 23, 1669.	—, John, Leeds, clothworker, abt. Feb. 16, 1668.	50	201
Apl. 30, 1669.	Wraythall, William, Thorpe nere Burnsall in Craven, yeoman, Jan. 8, 1667.	50	329
Jan. 29, 1668.	Wride, Edward, Nunburnholme, husbandman, Feb. 23, 1667.	49	467
July 13, 1668.	—, Peter, jun., Cottingham, butcher, Apl. 7, 1668.	49	423

1 "Middopp" in Doncaster Act Book.

WILLS IN THE YORK REGISTRY.

117

A.D. 1666 TO 1672.

		Vol.	Fol.
Jun. 16, 1669.	Wright, Bartholomew, Thorp neare Newarke, co. Notts., labourer, May 1, 1651.	50	292
May 28, 1669.	—, Elizabeth, Rimswell, (bur. Owthorne), widdow, Apl. 23, 1668.	50	321
Jun. 11, 1667.	—, Elizabeth, Wa(l)keringham, co. Notts., widdow, Jan. 22, 1665.	48	408
Jun. 20, 1671.	—, George, Orston, co. Notts., yeoman, abt. May 26, 1671.	52	410
Oct. 3, 1672.	—, Jennett, Elam, par. Bingley, widdow, July 15, 1672.	53	135
Jan. 3, 1666.	—, Joane, Everton, co. Notts., widdow, May 6, 1665.	48	745
Apl. 16, 1668.	—, John, Attercliffe mill, par. Sheffaid, miller, Jan. 17, 1664.	49	255
Mar. 16, 1670.	—, John, Gembling, (bur. Killom), yeoman, Oct. 19, 1669.	51	563
Nov. 26, 1667.	—, John, the elder, Maplebeck, co. Notts., Sep. 6, 1667.	48	642
Jun. 21, 1672.	—, Joseph, Cariton, par. Gedling, co. Notts., husbn., May 19, 1672.	53	304
Nov. 19, 1669.	—, Joseph, Middleton woodsyde, Idshp. Middleton, clothier, Apl. 4, 1665.	50	142
Jan. 4, 1672.	—, Matthew, Goodman end in Bradford, clothier, Dec. 31, 1672.	53	193
Aug. 1, 1670.	—, Michaell, Appleton Roebuck, July 18, 1670.	51	414
* July 2, 1667.	—, Peter, York, pewtherer, May 26, 1667.	48	619
Jun. 20, 1667.	—, Priscella, Kneesall, co. Notts., widdow, Sep. 29, 1666.	48	439
Apl. 19, 1670.	—, Richard, Casley, par. Leathley, husbandman, Oct. 25, 1669.	51	67
Apl. 19, 1666.	—, Richard, Doncaster, cordwiner, May 13, 1664.	48	59
Oct. 7, 1667.	—, Richard, Grimston, par. Gilling, wheelwright, Aug. 9, 1667.	48	468
Sep. 12, 1666.	—, Richard, Heeley, par. Sheffaid, cutler, May 28, 1666.	48	9
Nov. 23, 1669.	—, Robert, Appleton Roebuck, yeoman, July 4, 1669.	50	509
Sep. 13, 1670.	—, Robert, Bolton, Oct. 13, 1669.	51	324
Jun. 10, 1668.	—, Robert, [Sheffaid], Nov. 1, 1667.	49	412
Oct. 20, 1669.	—, Susanna, Parltorpe, co. Notts., widdow, Aug. 6, 1669; cod., Aug. 13, 1669.	50	346
Mar. 8, 1666.	—, Thomas, Orston, co. Notts., yeoman, Dec. 8, 1666.	48	94
Sep. 23, 1670.	—, Thomas, Stoxley, yeoman, Dec. 29, 1669.	51	144
July 30, 1667.	—, William, [Dinleton], Jun. 29, 1667.	48	550
Sep. 20, 1667.	—, William, New Malton, Oct. 17, 1666.	48	454
Sep. 30, 1670.	—, William, Sowerby, gent. Made at Greate Smeaton, Feb. 17, 1647.	51	332
Jun. 15, 1672.	Wrightson, James, Rippon, cordyner, Jun. 2, 1671.	53	86
Jun. 3, 1671.	Wriglesworth, Thomas, Keirby cum Netherby, (bur. Kirkby Overblowes), Apl. 26, 1671.	52	454
May 24, 1671.	—, William, Ouleton, par. Rothwell, cloither, Aug. 21, 1670.	52	73
Jun. 16, 1670.	Wrose, Nicholas, Otley, yeoman, Jun. 9, 1669.	51	437
	—, Thomas, Burley, par. Otley, May 2, 1667.	48	426
May 3, 1666.	Wurfolke, Christopher, Buskowe, par. Lyeth, weaver, Mar. 2, 1665.	48	280
Aug. 29, 1670.	Wyke, Richard, West Rigton, par. Kirke Overblowes, Sep. 7, 1668.	51	21
Oct. 22, 1672.	Wykes, Alexander, Spaldington, Jun. 27, 1672.	53	359
Feb. 25, 1670.	Wyldon, Andrew, Terrington, yeoman, Feb. 6, 1670.	51	272
Apl. 20, 1668.	Wynne, Humphrey, Brackenthwait, tnsbp. Adle, husbandman, Nov. 28, 1667.	49	52
Mar. 16, 1668.	—, John, Whitby, apothecary, abt. Dec. 21, 1668.	49	237
* Nov. 21, 1667.	Wyrill, Robert, York, cowper, Oct. 29, 1667.	48	682
Feb. 18, 1668.	Yates, John, Fenwick, yeoman, May 16, 1668.	49	181
Feb. 17, 1667.	—, William, Bempton, yeoman, July 14, 1667.	48	516
	Yeates, Anthony, Oxton, yeoman, Jan. 8, 1666.	48	565
* Apl. 10, 1667.	—, Margret, Wighill, widdow, Feb. 10, 1664.	48	735
Jun. 10, 1668.	—, Thomas, Maltby, Sep. 18, 1654.	49	413
Dec. 31, 1666.	Yeoman, Christopher, Holme in Spaldingmoore, Dec. 3, 1666.	48	251
Mar. 20, 1672.	—, Peter, Leeds, clothworker, Mar. 1, 1672.	53	240
Oct. 20, 1668.	Yonge, Thomas, Grove, co. Notts., yeoman, Oct. 16, 1667.	49	449
Sep. 28, 1670.	Youle, Jonas, Kingston upon Hull, inholder, Jun. 30, 1670.	51	146
Feb. 16, 1670.	Young, Adam, Great Haughton, par. Darfeild, husbandman, Nov. 26, 1670.	51	405
Apl. 26, 1671.	—, John, [Branton], Oct. 6, 1670.	52	267
May 27, 1667.	—, John, Terrington, laborer, Mar. 6, 1664.	48	205
Apl. 22, 1667.	—, Margaret, Rotherham, widdow, Feb. 20, 1666.	48	130
Jan. 25, 1669.	Younge, Henry, High Ryles, yeoman, Jan. 3, 1669.	50	443

## APPENDIX I.

*Index to the Administration Acts taken from the Act Books, 1666 to 1672, and to such of the Probate Acts for the same period, where the Will has not been entered in the Registers.*

NOTE.—*The Act Book for the Ainsty, City, and Craven deaneries for the years 1666 to 1668 is missing.*

- Oct. 5, 1670. Abbey, Hugh, Farlington, fol. 10, *Bulmer*.  
 Aug. 23, 1671. ———, John and Joseph, sons of Hugh A. of Farlington, dec., tui., fol. 15, *Bulmer*.  
 May 29, 1671. Abbott, Robert, son of William A. of Westowe, dec., Tui. to William Crawford, fol. 435, *Buckrose*.  
 Jan. 11, 1671. ———, Robert, son of William A. of Westowe, dec., Cur. to Thomas Ward, fol. 436, *Buckrose*.  
 Nov. 16, 1668. Acklam, Anne and Elizabeth, chn. of Thomas A. of Bransburton, dec., tui., fol. 328, *Holderness*.  
 Nov. 27, 1668. ———, Raphael, son of Thomas A. of Bransburton, dec., tui., fol. 183, *Harthill*.  
 Oct. 24, 1667. ———, Thomas, Hornsey, fol. 320, *Holderness*.  
 Mar. 5, 1667. Adams, John, Banck, fol. 701, *Doncaster*.  
 Mar. 22, 1668. Adamson, Thomas, Hillhouse, fol. 300, *Cleveland*.  
 Mar. 16, 1668. Addington, Thomas, Markside, par. Lyth, fol. 300, *Cleveland*.  
 Mar. 19, 1668. Addison, Henry, Normanby, fol. 158, *Ridall*.  
 Nov. 17, 1669. ———, John, Byrome, fol. 173, *Prerogative*.<sup>1</sup>  
 Aug. 9, 1666. Addy, William, par. Almondbury, fol. 623, *Pontefract*.  
 Jun. 10, 1667. Aigland, Henry, Wadsworth, fol. 637, *Pontefract*.  
 Dec. 7, 1670. Ainesley, Robert, Yarme, fol. 108a, *Cleveland*.  
 Dec. 26, 1667. Aire, Robert, Doncaster, fol. 699, *Doncaster*.  
 Jan. 13, 1672. Aislaby, John, Kirkby mooreside, fol. 247, *Ridall*.  
 Apl. 17, 1668. Akroyd, Jeremiah, Bolling, fol. 3, *Pontefract*.  
 Aug. 1, 1670. Alcock, John, Chilwell, fol. 137, *Nottingham*.  
 Apl. 6, 1670. ———, Nicholas, Barmby, Prob. Act, fol. 401, *Newark*.  
 Apl. 6, 1670. ———, Richard, Newark, fol. 402, *Newark*.  
 May 10, 1667. Aldbrough, George, Hutton Cranswick, Further Grant, fol. 160, *Harthill*.  
 Jun. 20, 1667. Aldred, Josias, Billborrow, co. Notts., fol. 106, *Nottingham*.  
 July 19, 1666. Allanbey, Thomas, Scarborough, fol. 543, *Dickering*.  
 May 13, 1672. Allanson, Margaret, Wetherby, fol. 134, *Ainsty*.  
 Jun. 25, 1666. ——— *als.* Horner, Elizabeth, wife of William A. of Ampleford, fol. 136, *Prerogative*.  
 Nov. 4, 1672. Allatson, John and Elizabeth, chn. of Thomas A., late of Thorneybrow, dec., tui., fol. 126, *Cleveland*.  
 Feb. 4, 1669. ———, Thomas, Whitby, fol. 103a, *Cleveland*.  
 Nov. 4, 1672. ———, Thomas, son of Thomas A. of Thorney brow, dec., tui., fol. 126, *Cleveland*.  
 Apl. 5, 1671. Allen, Bernard, Wombwell, fol. 52, *Doncaster*.  
 Jan. 12, 1669. ———, John, Braithwell, fol. 29, *Doncaster*.  
 Nov. 2, 1671. ———, Marmaduke, Holme in Spaldingmore, fol. 119, *Harthill*.  
 May 27, 1668. ———, Richard, Danby, fol. 293, *Cleveland*.  
 Feb. 20, 1672. ———, Robert, Sheffield, fol. 81, *Doncaster*.  
 Jun. 25, 1669. ———, Samuel, Stanfeld, fol. 23, *Pontefract*.

<sup>1</sup> Entered under the same date, but marked "vacat." in Ainsty Act Book.

- Apl. 23, 1667. Allenson, Francis, Leedes, gent., Further Grant, fol. 634, *Pontefract*.  
 Aug. 8, 1666. Allot, John, Crawshaw, fol. 623, *Pontefract*.  
 Jan. 9, 1672. Allott, John, Barnby, fol. 90, *Pontefract*.  
 Oct. 21, 1669. Almond, William, Over Thwonge, fol. 30, *Pontefract*.  
 Oct. 3, 1666. Alsopp, John, Worksopp, fol. 259, *Retford*.  
 Dec. 5, 1668. Alured, John, Beverley, gent., fol. 183, *Harthill*.  
 May 16, 1666. Ambler, John, Luddington, fol. 673, *Doncaster*.  
 Oct. 9, 1668. ———, Mary, York, fol. 4, *City*.  
 Oct. 20, 1668. Amcoates, Thomas, Missen, fol. 270, *Retford*.  
 Sep. 13, 1672. Amery, Richard, Clifton, fol. 76, *Doncaster*.  
 May 23, 1672. Anderson, Frances, Marton, fol. 19, *Bulmer*.  
 Mar. 1, 1670. ———, Thomas, Hutton Cranswick, fol. 109, *Harthill*.<sup>1</sup>  
 Jun. 9, 1668. ———, Thomas, Sibthorpe, fol. 394, *Newark*.  
 Nov. 30, 1671. ———, William, Marton, fol. 16, *Bulmer*.  
 Apl. 1, 1669. ———, William, Seamer, fol. 1, *Dickering*.  
 July 10, 1666. Anderton, Richard, par. St. John de Delpike, York, fol. 136, *Prerogative*.  
 Nov. 5, 1668. Andlaby, Elizabeth, Thorpe Bassett, fol. 428, *Buckrose*.  
 July 30, 1668. Andrews, William, Billingsley, fol. 10, *Doncaster*.  
 Aug. 14, 1671. Angell, Thomas, York, fol. 15, *City*.  
 Feb. 14, 1672. Annon, George, Whitby, fol. 125, *Cleveland*.  
 Oct. 3, 1668. Anthony, John, Skipsey, fol. 326, *Holderness*.  
 Oct. 10, 1672. ———, Thomas, Barmston, fol. 362, *Holderness*.  
 Jun. 4, 1670. Appleby, Mary, spinster, dau. of Thomas A., esq., of Lynton upon Owze, fol. 8, *Bulmer*.  
 Feb. 18, 1672. Appleton, Robert, son of Tevill A. of Goodmanham, dec., cur., fol. 133, *Harthill*.  
 Mar. 5, 1672. Archer, Henry, Wollerton, fol. 167, *Nottingham*.  
 Apl. 30, 1671. ———, Margaret, Kingston on Hull, fol. 112, *Harthill*.  
 July 1, 1668. ———, Richard, Bradmore, fol. 118, *Nottingham*.  
 Jun. —, 1668. ———, Robert, Hexham, fol. 156, *Prerogative*.  
 Dec. 5, 1668. ———, Thomas, Bradmore, fol. 121, *Nottingham*.  
 July 6, 1669. Arey, Christopher, Kingston on Hull, fol. 194, *Harthill*.  
 Mar. 20, 1671. Arlsay, William, Newark, Prob. Act, fol. 5, *Newark*.  
 Jun. 22, 1669. Armer, John, Thornton, fol. 100, *Cleveland*.  
 May 8, 1666. Armestronge, Edward, Cloughton, fol. 542, *Dickering*.  
 Oct. 31, 1671. Armistead, Anne, Rathmell, fol. 44, *Craven*.  
 Oct. 12, 1668. ———, Henry, York, fol. 4, *City*.  
 Oct. 1, 1669. ———, Jacobus, Halton West, fol. 17, *Craven*.  
 Apl. 12, 1671. ———, Mary, York, fol. 15, *City*.  
 Aug. 11, 1671. ———, Richard, Weeton, Prob. Act, fol. 123, *Ainsty*.  
 Feb. 5, 1666. Armitage, Lady Catherine, Wakefeild, fol. 630, *Pontefract*.  
 Mar. 23, 1666. ———, Isaac, Lockwood, fol. 633, *Pontefract*.  
 Aug. 10, 1671. ———, John, Dodworth, fol. 59, *Doncaster*.  
 Mar. 16, 1668. Armstrong, Francis, Hutton Rudby, fol. 300, *Cleveland*.  
 July 30, 1666. ———, Gabriel, Rempston, esq., fol. 97, *Nottingham*.  
 July 5, 1671. ———, Thomas, Hutton Loccris, fol. 113, *Cleveland*.  
 Apl. 30, 1668. Arnall, Jennett, Lower Cumberworth, fol. 3, *Pontefract*.  
 Mar. 6, 1668. ———, Richard, Bingham, fol. 123, *Nottingham*.  
 Sep. 4, 1668. Arnett, William, Sowerby, fol. 174, *Bulmer*.  
 Dec. 20, 1671. Arthington, Henry, Arthington, esq., fol. 127, *Ainsty*.  
 Jun. 18, 1669. Ashton, Catherine, Kingston on Hull, fol. 193, *Harthill*.  
 Feb. 17, 1672. ———, George, dioc. of York, fol. 10, *Newark*.  
 Sep. 28, 1669. ———, Richard, Kingston on Hull, fol. 198, *Harthill*.  
 Apl. 6, 1671. ———, Richard, Kirkby, par. Emley, fol. 61, *Pontefract*.  
 Aug. 1, 1666. Askill, Mary, dau. of Michael A. of Danbey in Cleeland, spinster, fol. 283, *Cleeland*.  
 Nov. 9, 1669. Askwith, Mary, York, fol. 7, *City*.  
 Apl. 11, 1671. Aspden, Stephen, Brotherton, fol. 195, *Prerogative*.  
 Feb. 1, 1672. Athorpe, Thomas, son of Robert A. of Kilpin, dec., cur., fol. 132, *Harthill*.  
 Feb. 9, 1668. Atkins, Elizabeth, Leedes, wid., fol. 91, *Ainsty*.  
 Apl. 29, 1670. ———, Thomas, Cuckney, fol. 282, *Retford*.  
 Feb. 12, 1669. Atkinson, Anne, dau. of George A. of Carleton Miniott, dec., tui., fol. 5, *Bulmer*.

<sup>1</sup> Entered under the same date, but marked "vacat." in Ainsty Act Book.

- Feb. 15, 1669. Atkinson, Elizabeth, dau. of Henry A. of Stirton, dec., tui., fol. 18, *Craven*.  
 Nov. 25, 1668. ———, Frances, Hold'nes, par, Skipton, fol. 6, *Craven*.  
 Feb. 8, 1667. ———, George, aged 16 years, son of John A. of Ambleside, dec., tui., fol. 151, *Prerogative*.  
 Feb. 4, 1669. ———, George, Newlan, fol. 103a, *Cleveland*.  
 July 20, 1668. ———, Jacobus, Earbie, fol. 4, *Craven*.  
 July 5, 1670. ———, Jacobus, Wakefeld, fol. 43, *Pontefract*, and fol. 109, *Ainsty*.  
 Jun. 12, 1672. ———, Jane, Hotham, fol. 127, *Harthill*.  
 Aug. 15, 1670. ———, John, Beverley, fol. 102, *Harthill*.  
 Sep. 23, 1671. ———, John, Brownhill, fol. 199, *Prerogative*.  
 July 8, 1667. ———, Mary, fol. 639, *Pontefract*.  
 Feb. 7, 1671. ———, Richard, Bradford, fol. 72, *Pontefract*.  
 Aug. 14, 1667. ———, Thomas, Apleton, fol. 287, *Cleveland*.  
 Nov. 6, 1669. ———, Thomas, Easingwold, fol. 4, *Bulmer*.  
 Jun. 26, 1667. ———, Thomas, Hartoft, fol. 151, *Ridall*.  
 Oct. 20, 1669. ———, Thomas, Sutton upon Lound, fol. 278, *Relford*.  
 Oct. 1, 1669. ———, Walter, par. Keighley, fol. 16, *Craven*.  
 Oct. 2, 1668. ———, William, Sowerby, fol. 174, *Bulmer*.  
 Jan. 28, 1670. ———, William, Warrands, fol. 188, *Prerogative*.  
 July 5, 1671. ———, William, Welbury, fol. 113, *Cleveland*.  
 Nov. 23, 1669. Atley, Christopher, Sutton under Whitsontcliffe, fol. 4, *Bulmer*.  
 Jan. 4, 1666. ———, John, Kebeck, fol. 165, *Bulmer*.  
 Oct. 2, 1668. ———, John, Whinakar, fol. 174, *Bulmer*.  
 Feb. 4, 1670. Atmar, John, Rickhall, fol. 191, *Prerogative*.  
 Mar. 13, 1666. Attock, Roland, Crofton, fol. 632, *Pontefract*.  
 Jun. 9, 1668. Audley, John, Newark, fol. 393, *Newark*.  
 Oct. 26, 1670. Audsley, Henry, Wickersley, fol. 40, *Doncaster*.  
 Oct. 12, 1670. ———, John, Horbury, fol. 50, *Pontefract*.  
 Mar. 14, 1666. Awbrough, Gratian (*Gratiani*), Hutton Cranswick, fol. 158, *Harthill*.  
 May 21, 1667. Awtherson, Joseph, Kingston upon Hull, fol. 161, *Harthill*.  
 Apl. 6, 1672. Awwood, John, Hoveringham, fol. 158, *Nottingham*.  
 Jun. 9, 1671. Ayscough, Eustace, Rosse, fol. 351, *Holderness*.  
 Dec. 28, 1669. Bacchus, John and Mary, chn. of Christopher B. of Cottingham southwood, dec., tui., fol. 202, *Harthill*.  
 Nov. 12, 1670. Bacon, Christopher, North Ferriby, fol. 105, *Harthill*.  
 Jan. 5, 1670. ———, George, Broadwoodhall, fol. 189, *Prerogative*.  
 Apl. 26, 1672. ———, Jacobus, Welley, co. Notts., Further Grant, fol. 207, *Prerogative*.  
 Jan. 31, 1671. ———, Joan, Huby, fol. 17, *Bulmer*.  
 Feb. 20, 1672. Badger, Thomas, Sheffield, fol. 81, *Doncaster*.  
 Dec. 26, 1670. Baguley, William, Wythorpe, Prob. Act, fol. 45, *Doncaster*.  
 Oct. 21, 1672. Bailey, John, Rossedaile, fol. 246, *Ridall*.  
 May 30, 1670. Bainton, John, Clifton, fol. 403, *Newark*.  
 Apl. 28, 1668. Baites, Thomas, Thornton, par. S(t)ainton, fol. 292, *Cleveland*.  
 Apl. 24, 1667. Baker, Richard, Stoneferry, fol. 316, *Holderness*.  
 Dec. 22, 1670. ———, Roger, Wykeham, fol. 12, *Dickering*.  
 Jan. 4, 1669. Baldock, Jacobus, Ruddington, fol. 130, *Nottingham*.  
 Jan. 2, 1668. Baley, Edward, Everthorpe, fol. 183, *Harthill*.  
 Sep. 21, 1670. ———, John, son of John B. of Brockholes, tui., fol. 37, *Pontefract*.  
 Jun. 25, 1669. Bampton, Richard, Nottingham, fol. 126, *Nottingham*.  
 Aug. 13, 1672. ———, Thomas, Orston, fol. 162, *Nottingham*.  
 Apl. 6, 1668. Banckes, Bernard, Wetherby, fol. 83, *Ainsty*.  
 Nov. 16, 1669. ———, Jacobus, par. Horton, fol. 17, *Craven*.  
 Sep. 1, 1669. ———, John, Theres house, par. Colne, fol. 171, *Prerogative*.  
 Aug. 10, 1671. ———, Philippa, Pontefract, fol. 65, *Pontefract*.  
 Aug. 1, 1670. ———, Richard, Kingston on Hull, fol. 102, *Harthill*.  
 Jun. 10, 1667. ———, Robert, Bradford, fol. 637, *Pontefract*.  
 Aug. 10, 1669. Banister, William, Preston, dioc. Chester, fol. 170, *Prerogative*.  
 Nov. 4, 1672. Barber, Elizabeth, Dewsbury, fol. 88, *Pontefract*.  
 Nov. 16, 1670. ———, Jacobus, Winterset, fol. 51, *Pontefract*.  
 Mar. 8, 1666. Bard, Christopher, Rolston, fol. 389, *Newark*.  
 Jun. 20, 1667. Barham, John, Sutton, fol. 107, *Nottingham*.  
 Mar. 7, 1670. Barke, Richard, Nottingham, fol. 144, *Nottingham*.

1 See also Ridall Act Book under the same date.



- May 4, 1670. Barker, Abraham, Stansfeld, fol. 41, *Pontefract*.  
 Feb. 4, 1668. ———, Anne, Thirkleby, fol. 176, *Bulmer*.  
 Dec. 6, 1666. ———, George, Wentworth woodhouse, fol. 681, *Doncaster*.  
 Jan. 27, 1668. ———, John, Hunslett, fol. 91, *Ainsty*.  
 May 12, 1671. ———, John, Kirkby Misperton, fol. 239, *Ridall*.  
 Sep. 20, 1671. ———, Richard, Ruddington, fol. 152, *Nottingham*.  
 May 21, 1667. ———, Robert, Bagby, fol. 166, *Bulmer*.  
 July 1, 1668. ———, Robert, Nottingham, fol. 117, *Nottingham*.  
 May 10, 1672. ———, Robert, Scarcroft, fol. 134, *Ainsty*.  
 Dec. 20, 1670. ———, Thomas, Bubwith, fol. 106, *Harthill*.  
 Nov. 4, 1671. ———, Thomas, Nottingham, fol. 154, *Nottingham*.  
 Jan. 31, 1671. ———, Thomas, Seazey, fol. 17, *Bulmer*.  
 Apl. 20, 1668. ———, William, Birkby, fol. 83, *Ainsty*.  
 Sep. 20, 1667. Barmby, John, Bridlington, fol. 548, *Dickering*.  
 May 23, 1668. ———, Thomas, Barmby, esq., fol. 4, *Doncaster*.  
 Jan. 28, 1670. Barnesley, Robert, Kinalton, fol. 187, *Prerogative*.  
 Sep. 27, 1672. ———, Ruth, Goderdhill, fol. 76, *Doncaster*.  
 Dec. 1, 1669. Barnsdale, John, Balderton, fol. 399, *Newark*.  
 Jun. 20, 1671. Barraclough, Thomas, York, fol. 63, *Pontefract*.  
 Mar. 18, 1671. Barrett, Francis, Kingston upon Hull, fol. 122, *Harthill*.  
 July 12, 1667. ———, Henry, son of Peter B. of Wilsden, dec., cur., fol. 639, *Pontefract*.  
 Feb. 10, 1670. Barson, William, Adwalton, fol. 143, *Nottingham*.  
 Jan. 6, 1671. Barstowe, Edmond, North Allerton, Prob. Act, fol. 201, *Prerogative*.  
 Mar. 6, 1668. Bartholemew, Prudence, Nottingham, fol. 123, *Nottingham*.  
 Aug. 10, 1670. Bartle, Alverey, Kelham, fol. 404, *Newark*.  
 Apl. 6, 1670. Bartlett, John, East Stoke, fol. 403, *Newark*.  
 Nov. 20, 1672. Barton, Edward, Flambrough, fol. 25, *Dickering*.  
 Jun. 7, 1671. ———, Jane, Patrington, minor, fol. 351, *Holderness*.  
 Sep. 12, 1666. ———, Jeremiah, Beverley, fol. 154, *Harthill*.  
 July 26, 1669. ———, Martha, dau. of Robert B. of Rotherham, dec., tui., fol. 20, *Doncaster*.  
 Apl. 16, 1668. ———, Martha, dau. of William B. of Rotheram, dec., cur., fol. 2, *Doncaster*.  
 Jun. 7, 1671. ———, Thomas, Patrington, fol. 351, *Holderness*.  
 Jun. 6, 1668. ———, Thomas, Whenby, Further Grant, fol. 173, *Bulmer*.  
 Jun. 25, 1669. Bartram, William, Elton, fol. 126, *Nottingham*.  
 Feb. 20, 1672. ———, William, West Retford, fol. 302, *Retford*.  
 Nov. 21, 1670. Batchelor, Robert, Wighill, fol. 113, *Ainsty*.  
 Dec. 4, 1668. Bate, Edmund, Ampton, Prob. Act, fol. 395, *Newark*.  
 Mar. 14, 1671. Bateman, Barbara, Doncaster, fol. 68, *Doncaster*.  
 May 30, 1670. ———, Edward, Hockerton, fol. 403, *Newark*.  
 Apl. 14, 1670. Bates, Anne, Ealand, fol. 38, *Pontefract*.  
 Oct. 8, 1667. Batley, Jeremiah, Lightcliffe, fol. 643, *Pontefract*.  
 May 27, 1669. Battersby, John, son of Thomas B. of Boustagill, dec., tui., fol. 14, *Craven*.  
 Jan. 20, 1668. Batty, Jacobus, Poole, fol. 91, *Ainsty*.  
 Nov. 12, 1667. Baul, John, Doncaster, fol. 697, *Doncaster*.  
 July 4, 1668. Bawmer, Edmund, Kingston on Hull, fol. 177, *Dickering*.  
 Mar. 16, 1670. Baxter, Nicholas, Clarebrough, fol. 287, *Retford*.  
 Apl. 8, 1671. ———, Richard, Clifton, fol. 1, *Newark*.  
 Aug. 17, 1669. ———, Richard, Kingston on Hull, fol. 196, *Dickering*.  
 July 9, 1669. Bayldon, Francis, Bayldon, esq., fol. 98, *Ainsty*.  
 Feb. 4, 1669. Bayles, William, Trumfleete, fol. 203, *Harthill*, and fol. 30, *Doncaster*.  
 May 4, 1670. Baylie, Joseph, Allerton, Prob. Act, fol. 40, *Pontefract*.  
 Mar. 30, 1668. Bayne, Francis, Brighouse, fol. 1, *Craven*.  
 Jan. 29, 1668. Baynes, Edward, York, fol. 5, *City*.  
 Feb. 28, 1667. Bayron, Philip, Bridlington, fol. 551, *Dickering*.  
 Jan. 20, 1670. Beamond, Geoffrey, (*Galfridi*), Fullstone, fol. 53, *Pontefract*.  
 Oct. 23, 1671. ———, John, Himsworth, fol. 61, *Doncaster*.  
 Aug. 15, 1672. Beamont, Abraham, Almondbury, fol. 84, *Pontefract*.  
 Nov. 4, 1672. ———, Jacobus, South Crosland, fol. 88, *Pontefract*.  
 Jun. 10, 1667. ———, John, Upper Beamont, fol. 637, *Pontefract*.  
 Nov. 10, 1668. ———, John, Whitley, gent., fol. 12, *Pontefract*.  
 Nov. 10, 1668. ———, Richard, gent., son of Adam B., gent., of Whitley, dec., cur., fol. 12, *Pontefract*.  
 Mar. 1, 1671. ———, Thomas, Sunn Crosland, fol. 75, *Pontefract*.  
 Dec. 4, 1671. Beane, John, Oxton, par. Tadcaster, fol. 127, *Ainsty*.  
 Apl. 29, 1672. ———, John, Oxton, Prob. Act, fol. 133, *Ainsty*.

- Jun. 1, 1670. Beane, Robert, Egton, fol. 106, *Cleveland*.  
 Sep. 11, 1671. —, Samuel, Oxton, fol. 124, *Ainsty*.  
 Oct. 24, 1672. —, Samuel, Oxton, fol. 138, *Ainsty*.  
 Oct. 9, 1667. —, Thomas, York, but dying at Gottenburgh, merchant, fol. 148, *Prerogative*.  
 Aug. 7, 1668. —, William, Orston, fol. 119, *Nottingham*.  
 July 27, 1672. Beard, Francis, Aspley, Prob. Act, fol. 298, *Retford*.<sup>1</sup>  
 Sep. 13, 1670. Beardshaw, Edward, Maltby, Prob. Act, fol. 38, *Doncaster*.  
 Aug. 17, 1669. Beck, Elizabeth, York, fol. 6, *City*.  
 Oct. 5, 1672. —, Francis, Pontefract, fol. 87, *Pontefract*.  
 Mar. 27, 1672. —, Geoffrey (*Galfridi*), Hunslett, fol. 132, *Ainsty*.  
 Jun. 29, 1666. —, Richard, Nottingham, fol. 97, *Nottingham*.  
 Aug. 9, 1672. —, William, Scarbrough, fol. 24, *Dickering*.  
 May 25, 1669. Beckwith, Margaret and Mary, chn. of Marmaduke B. of Dacre, dec., tui., fol. 13, *Craven*.  
 Mar. 13, 1672. Becroft, Henry, Rathmell, fol. 57, *Craven*.  
 Mar. 20, 1670. Beedall, Jacobus, Harswell, fol. 110, *Harthill*.  
 Dec. 20, 1672. Beeson, Thomas, Thurga(r)ton, fol. 166, *Nottingham*.  
 Feb. 22, 1670. Beeston, Richard, Wakefeild, fol. 55, *Pontefract*.  
 Nov. 11, 1670. Beighton, Richard, Ever close yate, fol. 41, *Doncaster*.  
 Jun. 22, 1672. Beilby, Anne, Battle burne, wid., fol. 126, *Harthill*.  
 Apl. 30, 1671. —, John, Sproatley, fol. 349, *Holderness*.  
 Jan. 29, 1671. Bell, Edward, Whitby, fol. 116, *Cleveland*.  
 Jan. 23, 1667. —, John, Burton house, fol. 169, *Harthill*.  
 Jun. —, 1668. —, John, Hexham, fol. 156, *Prerogative*.  
 Jan. 7, 1668. —, John, Kingston on Hull, fol. 183, *Harthill*.<sup>2</sup>  
 Aug. 13, 1669. —, John, Wheldrake, fol. 3, *Bulmer*.  
 Sep. 11, 1667. —, Thomas, Woodmansey, fol. 164, *Harthill*.  
 Apl. 30, 1668. —, William, par. Brigham, fol. 154, *Prerogative*.  
 July 28, 1670. —, William, Gateside, dioc. Durham, gent., Further Grant, fol. 183, *Prerogative*.  
 Sep. —, 1671. —, William, Hexham, Reference to Will, fol. 197, *Prerogative*.  
 Sep. 12, 1671. —, William, Leckonfeild, fol. 117, *Harthill*.  
 Apl. 29, 1670. Bellamy, Thomas, Elkesley, fol. 283, *Retford*.  
 Feb. 4, 1668. Bellard, Catherine, North Cave, fol. 186, *Harthill*.  
 Feb. 8, 1670. Belman, Lewis, York, fol. 13, *City*.  
 Nov. 4, 1672. Beltham, Robert, Newland, fol. 130, *Harthill*.  
 Aug. 29, 1670. Belwood, Grace, Snape, fol. 153, *Prerogative*.  
 Apl. 28, 1668. —, Richard, Seaton hall, fol. 292, *Cleveland*.  
 Nov. 3, 1669. Benington, Thomas, son of Thomas B. of Out Newton, dec., tui., fol. 334, *Holderness*.  
 May 3, 1666. Bennison, William, son of William B. of Ugthorpe, dec., tui., fol. 281, *Cleveland*.  
 Feb. 12, 1671. Benson, Robert, York, fol. 17, *City*.  
 Nov. 9, 1671. —, Thomas, Wakefeild, fol. 70, *Pontefract*.  
 Mar. 21, 1670. Bentham, Brian, Gill garth, fol. 34, *Craven*.  
 Jun. 23, 1670. —, William, Studfold, fol. 24, *Craven*.  
 Aug. 20, 1669. Bentley, John, Maningham, fol. 28, *Pontefract*.  
 Feb. 19, 1669. —, Judith, Heptonstall, fol. 35, *Pontefract*.  
 Oct. 11, 1672. Benton, Thomas, Whiston, fol. 77, *Doncaster*.  
 Oct. 31, 1670. Berfoote, George, Catwick, fol. 344, *Holderness*.  
 Feb. 23, 1668. Bernard, Thomas, Kingston on Hull, fol. 186, *Harthill*.  
 Feb. 2, 1668. —, William, Kingston on Hull, fol. 186, *Harthill*.  
 Apl. 6, 1672. Berry, Edward, Moregate, fol. 296, *Retford*.  
 Oct. 7, 1670. Berryman, Ranulphus, Wilton, fol. 186, *Prerogative*.  
 Nov. 26, 1667. Bessacle, Thomas, East Bridgford, fol. 109, *Nottingham*.  
 Nov. 11, 1670. Best, Elizabeth, Everthorpe, fol. 105, *Harthill*.  
 Apl. 29, 1668. —, Elizabeth, Finneley, fol. 3, *Doncaster*.  
 Jan. 31, 1671. —, Elizabeth, dau. of Thomas B. of Kingston on Hull, dec., cur., fol. 121, *Harthill*.  
 Mar. 18, 1671. —, John, Appleton, fol. 116, *Cleveland*.  
 Feb. 16, 1671. —, John, New Malton, fol. 242, *Ridall*.

<sup>1</sup> See also Nottingham Act Book under date July 21, 1672.

<sup>2</sup> Entered twice.

- Feb. 13, 1670. Best, Robert, Kingston on Hull, fol. 109, *Harthill*.  
 Dec. 12, 1667. Bethell, John, Kingston on Hull, fol. 168, *Harthill*.  
 Apl. 26, 1666. Bettinson, William, Gonalstone, fol. 97, *Nottingham*.  
 July 1, 1670. Beverley, Anne, East Heslerton, fol. 433, *Buckrose*.  
 Feb. 15, 1671. Bew, John, clerk, L.L.B., Appointment as rural dean of Holderness, fol. 354.  
     *Holderness*.  
 Apl. 30, 1671. Bewell, Robert, Leven, fol. 348, *Holderness*.  
 Apl. 17, 1669. Bewick, Robert, Newby, fol. 1, *Bulmer*.  
 May 12, 1671. Bewshaw, Florence, Brompton, fol. 239, *Ridall*.  
 Feb. 1, 1670. Bickerdyke, Elizabeth, Scaithingwell, fol. 117, *Ainsty*.  
 Sep. 23, 1670. Biggin, John, Whitby laythes, fol. 107, *Cleveland*.  
 Apl. 6, 1672. Bilcliffe, Jenet, Barnsley, fol. 70, *Doncaster*.  
 Sep. 11, 1666. Billiard, Thomas, South Leverton, fol. 259, *Retford*.  
 Sep. 27, 1672. Billingham, John, Beverley, fol. 129, *Harthill*.  
 May 10, 1667. Billipps, Robert, Beverley, gent., fol. 160, *Harthill*.  
 Aug. 7, 1668. Billop, Anne, Beverley, wid., fol. 179, *Harthill*.  
 Apl. 12, 1669. Bilton, Jane, Arras, fol. 190, *Harthill*.  
 Jan. 7, 1669. —, Margaret, North Frothingham, fol. 335, *Holderness*.  
 July 13, 1668. —, Richard, Arram, fol. 179, *Harthill*.  
 Jun. 25, 1669. —, William, Bridlington, fol. 3, *Dickering*.  
 Feb. 20, 1672. Bingham, John, Everton, fol. 301, *Retford*.  
 Jun. 7, 1666. —, William, Clarebrough, fol. 258, *Retford*.  
 Mar. 13, 1667. Bingley, Elizabeth, Goulthorpe, fol. 701, *Doncaster*.  
 Nov. 23, 1670. —, George, Blyth, fol. 285, *Retford*.  
 July 10, 1672. —, John, Campsall, fol. 74, *Doncaster*.  
 Feb. 20, 1666. —, William, Bilham, fol. 684, *Doncaster*.  
 Aug. 18, 1669. Binlowes, Thomas, son of Thomas B., clerk, late rector of Scruton, tui., fol. 3, *Bulmer*.  
 Jun. 20, 1672. Binne, Benjamin, Worksopp, fol. 297, *Retford*.  
 Nov. 10, 1670. Binns, Abraham, Kirkby Mallandale, fol. 29, *Craven*.  
 Dec. 16, 1667. Binny, Sara, dau. of William B. of Rotherham, dec., tui., fol. 698, *Doncaster*.  
 Nov. 16, 1669. Birch, Richard, Arnold, fol. 129, *Nottingham*.  
 Jun. 21, 1672. Birchenall, John, Hucknall Tockard, fol. 160, *Nottingham*.  
 Dec. 1, 1669. Bird, Mary, Weston, fol. 399, *Newark*.  
 Jan. 25, 1668. —, Ursula, Holme in Spaldingmore, fol. 184, *Harthill*.  
 Aug. 9, 1670. Birky, Elizabeth, dau. of William B. of Kingston on Hull, dec., tui., fol. 102, *Harthill*.  
 Mar. 14, 1671. —, Elizabeth, dau. of William B. of Kingston on Hull, dec., tui., fol. 122, *Harthill*.  
 Nov. 21, 1668. —, John, Wyke, fol. 12, *Pontefract*.  
 Mar. 27, 1671. Birkes, Mary and Theodocia, Arksey, fol. 51, *Doncaster*.  
 Mar. 16, 1670. —, Roland, Bolton, fol. 49, *Doncaster*.  
 July 24, 1669. Birkett, Henry, Gilzaron, par. Distinton, co. Cumb., fol. 169, *Prerogative*.  
 Mar. 20, 1671. —, Thomas, Giggleswick, fol. 46, *Craven*.  
 Sep. 20, 1669. Birtles, Catherine, Averham, fol. 398, *Newark*.  
 Aug. 1, 1670. Bish, John, Stoak Bardolf, fol. 136, *Nottingham*.  
 Jun. 10, 1668. Blackamore, Thomas, son of Richard B. of Newbiggins, par. Tankersley, dec., tui., fol. 5, *Doncaster*.  
 Sep. 14, 1672. Blackburne, Francis, Bradford, fol. 86, *Pontefract*.  
 Jun. 17, 1670. —, Isabell, Rilston, fol. 24, *Craven*.  
 May 28, 1669. —, William, Wakefeild, fol. 22, *Pontefract*.  
 Nov. 4, 1671. Bladon, Thomas, Nottingham, fol. 154, *Nottingham*.  
 May 27, 1668. Blagburne, John, Huddersfeild, fol. 3, *Pontefract*.  
 Oct. 29, 1668. Blag, Richard, Bingham, fol. 121, *Nottingham*.  
 Jun. 20, 1667. —, Thomas, East Bridford, co. Noths., fol. 107, *Nottingham*.  
 May 6, 1670. Blakeston, Francis, Durham, but dying in foreign parts, fol. 180, *Prerogative*.  
 Sep. 20, 1666. Bland, Gregory, Easingwoud, Prob. Act, fol. 163, *Bulmer*.  
 Dec. 31, 1668. —, Jacobus, Burnsall, fol. 8, *Craven*.  
 Mar. 21, 1670. —, Jacobus, Burnsall, Further Grant, fol. 34, *Craven*.  
 Oct. 20, 1669. —, John, Arthington, fol. 101, *Ainsty*.  
 May 12, 1669. Blanshard, George, Beverley, fol. 331, *Holderness*.  
 July 6, 1671. —, John, Watter, fol. 115, *Harthill*.  
 Oct. 5, 1669. —, William, son of William B. of York, dec., cur., fol. 6, *City*.  
 Sep. 18, 1672. Blansheard, Peter, Brighton, fol. 129, *Harthill*.

- Oct. 31, 1667. Blashell, Henry, aged 15 years, son of John B. of Sigglesthorpe, dec., tui., fol. 319, *Holderness*.
- Nov. 15, 1667. ———, Rachael, Ottringham, fol. 167, *Harthill*.
- Mar. 1, 1669. Blatherweeke, John, Newthorpe, fol. 132, *Nottingham*.
- Feb. 14, 1672. Blenkorne, Josiah, Whitby, fol. 125, *Cleveland*.
- Nov. 4, 1671. Bloome, Joseph, Kingston on Hull, fol. 118, *Harthill*.
- Sep. 27, 1672. ———, Matthew, Attercliffe, minor, fol. 76, *Doncaster*.
- Aug. 28, 1667. ———, William, Kingston on Hull, minor, fol. 163, *Harthill*.
- July 1, 1668. Blyth, John, Nuthall, fol. 117, *Nottingham*.
- Jan. 31, 1666. ———, William, Easingwold, fol. 164, *Bulmer*.
- Jan. 12, 1666. ———, William and Benjamin, chn. of William B. of Easingwold, dec., tui., fol. 165, *Bulmer*.
- July 26, 1670. Bolland, Christopher, Hollin hall, fol. 27, *Craven*.
- Apr. 28, 1671. Bolt, John, Pontefract, fol. 60, *Pontefract*.
- May 25, 1670. Bolton, Edmond, son of Thomas B. of Leedes, dec., tui., fol. 107, *Ainsty*.
- Oct. 4, 1666. ———, Jane, Whengbey, wid., fol. 163, *Bulmer*.
- Apr. 8, 1671. ———, Robert, Stockton on Teas, fol. 195, *Prerogative*.
- July 31, 1668. ———, Thomas, Wath, fol. 7, *Doncaster*.
- Apr. 6, 1667. Bond, Alexander, Brighton, prov. York, fol. 144, *Prerogative*.
- Apr. 15, 1668. Boning, Robert, Boxstead, co. Essex, clerk, fol. 154, *Prerogative*.
- May 30, 1670. Boore, John, Newark, fol. 403, *Newark*.
- May 27, 1668. Booth, Elizabeth, Rossington, wid., fol. 4, *Doncaster*.
- May 31, 1671. ———, Emanuel, Elmire, fol. 15, *Bulmer*.
- Mar. 19, 1668. ———, Jacobus, Booston, fol. 17, *Pontefract*.
- Aug. 20, 1669. ———, Jacobus, Idle, fol. 28, *Pontefract*.
- Jan. 31, 1667. ———, Mary, Bradford, fol. 646, *Pontefract*.
- Apr. 23, 1667. ———, Nathan, Holmfirth, fol. 634, *Pontefract*.
- Jan. 9, 1671. ———, Richard, Idle, fol. 74, *Pontefract*.
- Oct. 25, 1671. ———, Richard, York, fol. 16, *City*.
- Oct. 5, 1672. ———, Robert, Appleton Robuck, fol. 137, *Ainsty*.
- May 11, 1671. ——— *als.* Ratsey, Alice, Brandsburton, fol. 350, *Holderness*.
- Jun. 13, 1668. Boreman, Robert, Rosse, fol. 323, *Holderness*.
- Jan. 18, 1666. Bosseville, Marmaduke, par. Hembrough, fol. 141, *Prerogative*.
- Aug. 28, 1667. Bosvile, Richard, Adwick le street, fol. 694, *Doncaster*.
- Oct. 22, 1667. Boswell, William, East Markham, fol. 265, *Retford*.
- Dec. 20, 1669. Boulton, Agnes, Embsey, fol. 18, *Craven*.
- Dec. 20, 1670. Bouthman, Elizabeth, Gisburne, fol. 30, *Craven*.
- Oct. 12, 1670. Bovell, Thomas, York, fol. 185, *Prerogative*.
- Dec. 22, 1670. ———, Thomas, York, Further Grant, fol. 191, *Prerogative*.
- Nov. 23, 1670. Bower, Joshua, Barnesley, fol. 42, *Doncaster*.
- May 8, 1666. ———, Richard, Barnesley, fol. 673, *Doncaster*.
- Mar. 10, 1672. ———, Thomas, Bradford, Prob. Act, fol. 101, *Pontefract*.
- Apr. 15, 1672. Bowes, Thomas, East Rownton, fol. 119, *Cleveland*.
- Mar. 8, 1668. Bowker, Robert, Gerton, fol. 396, *Newark*.
- Aug. 28, 1668. Bowland, Jacobus, Kilnsey, fol. 326, *Holderness*.
- Apr. 15, 1672. ———, Thomas, Oldstead, par. Kilburne, fol. 19, *Bulmer*.
- Apr. 30, 1666. Bowlton *als.* Rustell, Anne, Stainesaker, par. Whitbey, wid., fol. 280, *Cleveland*.
- Aug. 16, 1672. Bowser, Thomas, Marton, fol. 361, *Holderness*.
- May 31, 1672. Boyer, Elias, Rempston, fol. 159, *Nottingham*.
- Apr. 8, 1668. ———, Margaret, Remp(t)on, wid., fol. 116, *Nottingham*.
- July 1, 1668. ———, William, Stanford, fol. 118, *Nottingham*.
- Feb. 17, 1667. Boyes, Laurence, 15 years of age, son of William B. of Hotham, dec., tui., fol. 171, *Harthill*.
- Jun. 30, 1669. Boylston, Thomas, Nottingham, fol. 129, *Nottingham*.
- Jun. 13, 1666. Boyne, Bartholomew, Wakefield, fol. 619, *Pontefract*.
- Jan. 20, 1668. ———, Edward, Little Smeaton, fol. 14, *Pontefract*.
- May 18, 1671. ———, Thomas, Boyne hill, fol. 61, *Pontefract*.
- Feb. 17, 1669. Brabbs, Thomas, Bubwith, fol. 207, *Harthill*.
- Jan. 8, 1668. Brabner, Thomas, Huby, fol. 176, *Bulmer*.
- Jan. 31, 1671. Bradford, Robert, par. St. Crux, York, draper, fol. 17, *City*.
- Mar. 27, 1671. ———, Samuel, Arksey, fol. 51, *Doncaster*.
- Feb. 20, 1672. Bradley, George, Brodsworth, fol. 81, *Doncaster*.
- May 30, 1670. ———, Robert, Stoke, fol. 404, *Newark*.
- July 7, 1669. ———, Thomas, Skelton, fol. 398, *Newark*.

- Oct. 22, 1672. Bradshawe, Anne, Nunthorpe, fol. 122, *Cleveland*.  
 Apl. 30, 1671. Branckley, Jacobus, Riston, fol. 348, *Holderness*.  
 May 24, 1667. Brandling, Charles, Morpeth, fol. 145, *Prerogative*.  
 Feb. 15, 1669. ———, Heilen and Alithea, chn. of Robert B., esq., of Leathley, dec., cur., fol. 104, *Ainsty*.  
 Mar. 1, 1669. ———, Jane, Gedling, Prob. Act, fol. 132, *Nottingham*.  
 Oct. 26, 1669. ———, Robert, Leathley, esq., fol. 101, *Ainsty*.  
 May 23, 1671. ———, als. Middleton, Anne, Wakefeild, fol. 61, *Pontefract*.  
 Mar. 20, 1671. Brandon, Richard, Winthorpe, fol. 6, *Newark*.  
 July 17, 1668. Brathwaite, Stephen, Rippon park, fol. 3, *Craven*.  
 Sep. 22, 1669. Brayshawe, Thomas, Gargrave, fol. 15, *Craven*.  
 Oct. 3, 1672. Brewerton, William, Harwell, fol. 300, *Retford*.  
 Mar. 11, 1672. Brewster, Richard, Middleton, Prob. Act, fol. 247, *Ridall*.  
 Feb. 18, 1666. Bridges, Edward, Ashgate in Brampton, co. Derby, fol. 141, *Prerogative*.  
 Oct. 29, 1672. ———, Margaret, Grove, fol. 300, *Retford*.  
 Aug. 12, 1672. Brigg, Joseph, Hallifax, fol. 84, *Pontefract*.  
 July 16, 1669. ———, Timothy, Waddesworth, fol. 24, *Pontefract*.  
 Oct. 9, 1667. Briggs, Robert, jun., City of London, fol. 606, *Doncaster*, and fol. 148, *Prerogative*.  
 Dec. 5, 1672. Briggs, Grace, North Deighton, fol. 139, *Ainsty*.  
 Jan. 9, 1672. ———, Joseph, Wakefeild, fol. 90, *Pontefract*.  
 Mar. 16, 1667. ———, William, Arnold, fol. 114, *Nottingham*.  
 Jun. 29, 1672. Brigham, Richard, Easthorpe, fol. 126, *Harthill*.  
 Jun. 9, 1668. ———, Robert, Haistrop, fol. 553, *Dickering*.  
 Aug. 22, 1666. Brighthouse, Edward, Huddersfeild, fol. 624, *Pontefract*.  
 Jun. 11, 1667. Bright, John, Hatfeild, gent., fol. 690, *Doncaster*.  
 Feb. 7, 1671. Brightman, Joanna, Holme laine, fol. 156, *Nottingham*.  
 Mar. 16, 1667. ———, Richard, par. Holme Peirpoint, fol. 112, *Nottingham*.  
 Aug. 1, 1670. Bringhurst, Frances, par. St. Mary, Nottingham, fol. 137, *Nottingham*.  
 May 13, 1672. Brisby, Nicholas, Rivalx, fol. 245, *Ridall*.  
 Dec. 12, 1670. Brittain, Elizabeth, South Collingham, fol. 405, *Newark*.  
 Jun. 20, 1667. ———, Robert, Basford, fol. 107, *Nottingham*.  
 Mar. 30, 1668. ———, William, Thirsk, fol. 171, *Bulmer*.  
 Oct. 20, 1671. Broadhead, Dorothy, Woodale, fol. 68, *Pontefract*.  
 May 11, 1666. ———, John, Monckbretton, fol. 673, *Doncaster*.  
 Jun. 1, 1666. ———, William, Monck Bretton, fol. 674, *Doncaster*.  
 July 28, 1669. Broadley, John, Wakefeild, fol. 26, *Pontefract*.  
 Apl. 5, 1671. Brocken, Anne, dau. of John B. of Thurgaland, dec., tui., fol. 61, *Pontefract*.  
 Apl. 8, 1668. Brockhole, Isabell, Kirk Bramwith, fol. 3, *Doncaster*.  
 Mar. 31, 1671. Brocklebanck, Jacobus, Willerby, fol. 111, *Harthill*.  
 July 26, 1670. Brogden, Richard, Gisburne, fol. 27, *Craven*.  
 Oct. 2, 1672. Bromett, Isabell, dau. of John B. of Elston, dec., cur., fol. 9, *Newark*.  
 May 25, 1671. Bromfeild, Peter and Thomas, chn. of Thomas B. of Broughton, dec., tui., fol. 196, *Prerogative*.  
 Sep. 26, 1670. Brooke, Frances, Alderthwaite, fol. 39, *Doncaster*.  
 Jan. 27, 1669. ———, Henry, Shereburne, clerk, fol. 431, *Buchrose*.  
 Nov. 20, 1672. ———, John, Dodworth, fol. 79, *Doncaster*.  
 May 30, 1668. ———, John, Huddersfeild, fol. 4, *Pontefract*.  
 Oct. 15, 1670. ———, John, Over Silton, fol. 49, *Pontefract*.  
 July 26, 1667. ———, Richard, Birstall, fol. 640, *Pontefract*.  
 Oct. 20, 1671. ———, William, Upper Longley, fol. 68, *Pontefract*.  
 Apl. 30, 1669. Brookes, George, Bawtry, fol. 274, *Retford*.  
 Oct. 20, 1668. ———, William, Worksopp, fol. 272, *Retford*.  
 Jun. 11, 1666. Brookesbanck, John and Mary, chn. of William B. of Ollerton, dec., tui., fol. 621, *Pontefract*.  
 Oct. 14, 1669. ———, William, Farsley, fol. 200, *Harthill*.  
 Aug. 22, 1666. Brooksbanck, John, South Crosland, fol. 624, *Pontefract*.  
 Jun. 21, 1672. Broome, Gregory, Carcoulston, fol. 162, *Nottingham*.  
 Nov. 9, 1668. ———, Jane, 15 years of age, dau. of John B. of Sproatley, dec., cur., fol. 327, *Holderness*.  
 Nov. 12, 1667. ———, William, Newark, gent., fol. 390, *Newark*.  
 Apl. 13, 1670. Brotherick, Thomas, Bramley, fol. 107, *Ainsty*.  
 Nov. 20, 1672. Broughton, Jonathan, Sheffield, fol. 70, *Doncaster*.  
 Oct. 31, 1670. ———, Margery, Scarbrough, wid., fol. 11, *Dickering*.

- July 22, 1670. Broughton, Mary, Martha, Elizabeth, Grace, and Agnes. chn. of George B. of Kildwick, tui. to the said George, their father, fol. 27, *Craven*.
- Nov. 4, 1671. ———, Richard, Aslockton, fol. 153, *Nottingham*.
- Jun. 21, 1672. ———, Thomas, Aslockton, fol. 161, *Nottingham*.
- Mar. 8, 1666. ———, Thomas, Bentley, fol. 684, *Doncaster*.
- Apl. 26, 1666. ———, Thomas, Hawkesworth, fol. 97, *Nottingham*.
- Oct. 29, 1668. Browne, Anne, Rippon, wid., fol. 6, *Craven*.
- May 26, 1670. ———, Brian, Foston, fol. 9, *Dickering*.
- Apl. 18, 1671. ———, Christopher, York, fol. 14, *City*.
- Jun. 14, 1671. ———, Edward, Beverley, fol. 115, *Harthill*.
- Jun. 14, 1671. ———, Elizabeth, Walton, fol. 56, *Doncaster*.
- Nov. 24, 1668. ———, George, aged 17 years, son of Robert B. of Beeford, dec., cur., fol. 327, *Holderness*.
- Oct. 24, 1671. ———, Henry, Sneaton thorp. fol. 114, *Cleveland*.
- Jun. 1, 1666. ———, Isabell, Chickenley, par. Dewsbury, wid., fol. 618, *Pontefract*.
- Sep. 24, 1669. ———, Jane, Ellerby, fol. 198, *Harthill*.
- May 23, 1670. ———, John, Burton Fleming, fol. 9, *Dickering*.
- Jun. 6, 1672. ———, John, Egburgh, fol. 81, *Pontefract*.
- Jan. 17, 1672. ———, Margaret, Pathorne, fol. 56, *Craven*.
- Sep. 7, 1666. ———, Rebecca, Beverley, fol. 153, *Harthill*.
- Mar. 8, 1670. ———, Richard, City of London, fol. 191, *Prerogative*.
- Feb. 19, 1671. ———, Richard, par. St. Sampson, York, fol. 202, *Prerogative*.
- Feb. 21, 1671. ———, Thomas and Margaret, chn. of Thomas B. of Walton, dec., tui., fol. 73, *Pontefract*.
- Jan. 17, 1670. ———, William, Chilwell, fol. 142, *Nottingham*.
- Nov. 1, 1667. ———, William, Potter Brompton, fol. 548, *Dickering*.
- May 4, 1671. Bubwith, Lidia, High Hoyland, fol. 55, *Doncaster*.
- Nov. 17, 1668. Buchanan, Nicholaa, Carlisle, wid., fol. 160, *Prerogative*.
- Jan. 25, 1670. Buck, John, Holmpton, fol. 345, *Holderness*.
- Sep. 22, 1669. ———, Samuel, Beverley, fol. 197, *Harthill*.
- Mar. 18, 1668. ———, Samuel, Carnaby, fol. 558, *Dickering*.
- May 12, 1671. Buckle, George, Newbrough, fol. 14, *Bulmer*.
- Mar. 31, 1668. ———, Matthew, Thirsk, fol. 171, *Bulmer*.
- May 15, 1672. ———, Thomas, Whitby, fol. 120, *Cleveland*.
- May 15, 1672. Buckles, Nicholas, Ryther, fol. 133, *Ainsty*.
- Jun. 22, 1669. Bullock, Anthony, Easby, fol. 100, *Cleveland*.
- Feb. 3, 1671. ———, Richard, Ikley, fol. 46, *Craven*.
- Mar. 22, 1670. ———, Thomas, South holme, gent., fol. 237, *Ridall*.
- Jun. 6, 1667. Bulmer, Martin, Brotton, fol. 286, *Cleveland*.
- Nov. 15, 1672. Bumby, William, Carlton, Prob. Act, fol. 55, *Craven*.
- Jun. 11, 1667. Burd, Jervase, Thomas, Francis and Philip, chn. of Thomas B. of Thorpe, dec., tui., fol. 691, *Doncaster*.
- May 22, 1671. Burdenand *als.* Crosland, Anne, Scorbrough, fol. 113, *Harthill*.
- Apl. 14, 1670. Burdett, John, Eyton (? Egton), fol. 7, *Bulmer*.
- Apl. 14, 1670. ———, John, Egton bridge, fol. 105, *Cleveland*.
- Nov. 20, 1672. Burdon, Francis, Wilberfosse, fol. 131, *Harthill*.
- Nov. 25, 1670. Burges, William, Malton, fol. 235, *Ridall*.
- Apl. 12, 1669. Burgoyne, Peter, Adlethorpe, fol. 95, *Ainsty*.
- Jun. 7, 1666. Burland, Thomas, Mary, John, Richard, Samuel and Jacobus, chn. of Thomas B. of Thorner, tui. to the said Thomas, their father, fol. 674, *Doncaster*.
- Aug. 31, 1669. Burley, John, Dun Keswick, fol. 99, *Ainsty*.
- Feb. 3, 1670. ———, John, Swinnoehill, fol. 117, *Ainsty*.
- Jun. 22, 1669. ———, John and Sara, chn. of Joseph B. of Sheffield, dec., tui., fol. 19, *Doncaster*.
- Mar. 15, 1670. ———, Matthew, Swinnowehill, fol. 117, *Ainsty*.
- Jan. 23, 1667. ———, Nicholas, Eves, fol. 700, *Doncaster*.
- July 30, 1668. ———, Nicholas, Ewes, par. Ecclesfield, fol. 10, *Doncaster*.
- Jun. 11, 1667. ———, Thomas, Doncaster, fol. 690, *Doncaster*.
- July 5, 1671. ———, Thomas, Doncaster. Further Grant, fol. 57, *Doncaster*.
- Jan. 27, 1669. Burne, Christopher, Sutton in le forrest, fol. 5, *Bulmer*.
- Jan. 12, 1669. Burnell, Catherine, Wintburne, fol. 29, *Doncaster*.
- Jun. 20, 1672. ———, Joseph, Sutton upon Lound, fol. 297, *Retford*.
- Oct. 16, 1666. Burnham, Frances, Sproatley, fol. 313, *Holderness*.
- Oct. 9, 1671. Burrill, Henry, Bransburton, fol. 118, *Harthill*.
- Apl. 2, 1666. Burrowe, John, Wakefield, fol. 614, *Pontefract*.

- Feb. 26, 1669. Burrowes, Tomasina, dau. of Robert B., clerk, of Nidd, dec., tui., fol. 176, *Prerogative*.
- Oct. 11, 1672. Burton, Elizabeth, Conisbrough, fol. 77, *Doncaster*.
- Jan. 20, 1668. ———, Galfridus, Doncaster, fol. 15, *Doncaster*.
- Nov. 15, 1671. ———, George, Wintringham, fol. 436, *Buckrose*.
- Jun. 20, 1667. ———, John, par. Greasley, fol. 106, *Nottingham*.
- Jun. 24, 1672. ———, John, Wescoehill, fol. 134, *Ainsty*.
- Mar. 14, 1666. ———, William, Cottingham, fol. 158, *Harthill*.
- Mar. 30, 1671. ———, William, Cottingham, Further Grant, fol. 110, *Harthill*.
- Dec. 2, 1672. ———, William, Kingston on Hull, fol. 131, *Harthill*.
- Mar. 20, 1670. Busby, John, Ormesby, fol. 109, *Cleveland*.
- Apr. 19, 1672. Busfeild, Thomas, York, pewtherer, fol. 19, *City*.
- Dec. 20, 1672. Butcher, Dorothy, Nottingham, fol. 165, *Nottingham*.
- Aug. 1, 1670. ———, Richard, Toton, fol. 136, *Nottingham*.
- Jan. 24, 1672. Butler, John, Baildon, fol. 139, *Ainsty*.
- Mar. 16, 1667. ———, John, Hucknell Tockard, fol. 115, *Nottingham*.
- Oct. 3, 1667. ———, John, Newton, Prob. Act, fol. 148, *Prerogative*.
- Nov. 18, 1669. ———, Margaret, Hovingham, fol. 231, *Ridall*.
- Jan. 28, 1667. ———, Thomas, son of Thomas B. of Beverley, dec., tui., fol. 169, *Harthill*.
- Jun. 18, 1669. ———, Thomas, Beverley, Further Grant, fol. 193, *Harthill*.
- Jan. 21, 1668. Butterfeild, Dionisius, Ferrybridge, fol. 14, *Pontefract*.
- Jan. 27, 1667. ———, John, Ferrybridge, fol. 647, *Pontefract*.
- Jan. 12, 1669. ———, William, Rawden, fol. 35, *Pontefract*.
- May 5, 1671. Butterwick, Thomas, Breckonbrough, fol. 14, *Bulmer*.
- July 11, 1668. Butterworth, Edmund, Eccupp, fol. 86, *Ainsty*.
- Jan. 7, 1670. Button, John, Conisbrough, fol. 45, *Doncaster*.
- July 5, 1671. Buttry, Thomas, Hutton Ruddy, fol. 113, *Cleveland*.
- Mar. 1, 1669. Buxston, John, City of London, fol. 177, *Prerogative*.
- Aug. 22, 1672. Byard, George, son of Leonard B. of Darfeild, tui. to the said Leonard, fol. 75, *Doncaster*.
- Sep. 10, 1670. ———, Henry, son of Jacobus B. of Bretby, co. Derby, dec., tui., fol. 184, *Prerogative*.
- Oct. 29, 1668. Bynnes, Joshua, Wilsden, fol. 11, *Pontefract*.
- Apr. 19, 1669. Bynns, John, Farsley, fol. 20, *Pontefract*.
- July 26, 1669. ———, Michael, Hallifax, fol. 26, *Pontefract*.
- Oct. 31, 1670. Byron, John, Boynton, fol. 10, *Dickering*.
- Nov. 16, 1669. Bywater, Jane, Ferry Friston, fol. 32, *Pontefract*.
- Dec. 16, 1669. ———, Jane, Ferry Fryston, fol. 103, *Ainsty*.
- Mar. 1, 1666. ———, Thomas, Ferribridge, fol. 631, *Pontefract*.
- May 22, 1671. Calvert, Elizabeth, Gumber thorne, wid., fol. 350, *Holderness*.
- Jun. 20, 1672. ———, Jane and Elizabeth, chn. of William C. of Danby, dec., tui., fol. 121a, *Cleveland*.
- Oct. 3, 1672. ———, Robert, West Bradford, fol. 54, *Craven*.
- Mar. 29, 1672. Cam, Henry, Newark, fol. 7, *Newark*.
- Nov. 15, 1672. ———, Isabell, Hellifeild, fol. 55, *Craven*.
- Jan. 17, 1669. Camage, Elizabeth, York, fol. 8, *City*.
- Sep. 22, 1671. Campinett,<sup>1</sup> Thomas, Stillingfleete, Prob. Act, fol. 15, *Bulmer*.
- Sep. 21, 1669. Campleshon, Anne, Upper Catton, wid., fol. 198, *Harthill*.
- Apr. 6, 1667. ———, Roger, Upper Catton, fol. 159, *Harthill*.
- Mar. 23, 1670. Cant, Grace, Stainley, fol. 34, *Craven*.
- Mar. 23, 1670. ———, Thomas, Stainley, fol. 33, *Craven*.
- Jun. 21, 1672. ———, William, Basford, fol. 161, *Nottingham*.
- Nov. 23, 1670. ———, William, Norleywoodes, fol. 30, *Craven*.
- Dec. 10, 1669. Cape, John, Scarbrough, fol. 5, *Dickering*.
- Jun. 14, 1666. Capps, Walter, Cromwell, fol. 386, *Newark*.
- Jun. 10, 1667. ———, als. Wilkes, Sara, Heaton, fol. 638, *Pontefract*.
- Nov. 16, 1669. Cardin als. Kirke, Margaret, Nottingham, fol. 128, *Nottingham*.
- Oct. 24, 1671. Carlile, John, Moorsome, par. Skelton, fol. 114, *Cleveland*.
- May 22, 1667. ———, Randolphus and Elizabeth, chn. of John C., gent., of Hilston, dec. tui., fol. 317, *Holderness*.
- Nov. 12, 1669. Carlin, Tristram, Kingston on Hull, fol. 201, *Harthill*.
- May 20, 1671. Carr, Anthony, Santon, fol. 114, *Harthill*.
- Jan. 13, 1671. ———, Edmund, Rathmell, fol. 45, *Craven*.

<sup>1</sup> "Campie als. Campinett" in margin of Act Book.

- Sep. 8, 1669. Carr, George, Barnesley, fol. 22, *Doncaster*.  
 Feb. 5, 1668. —, Hugh, Scarborough, fol. 557, *Dickering*.  
 July 20, 1671. —, John, Black leach, fol. 39, *Craven*.  
 July 25, 1666. —, John, East Heslerton, fol. 421, *Buckrose*.  
 Jun. 5, 1668. —, Joseph, Rotherham, fol. 6, *Doncaster*.  
 Jun. 9, 1670. —, Radulphus, Burley, fol. 35, *Doncaster*.  
 Jan. 26, 1669. —, Richard, Hexham, fol. 175, *Prerogative*.  
 Oct. 26, 1669. —, Sara, dau. of Richard C. of Buckley edge, dec., tui., fol. 24, *Doncaster*.  
 May 17, 1670. —, Thomas, Hesberdham, fol. 24, *Craven*.  
 May 20, 1668. —, William, Worsbrough, fol. 4, *Doncaster*.  
 July 2, 1670. Carrey, William, Hexham, fol. 182, *Prerogative*.  
 Nov. 16, 1666. Carrington, Anne, Frances, and Suzanna, City of London, spinsters, fol. 139, *Prerogative*.  
 Dec. 7, 1670. Carter, Anne, Gisbrough, fol. 108a, *Cleveland*.  
 Mar. 10, 1672. —, Jacobus, Slaighthwaite, fol. 101, *Pontefract*.  
 Mar. 12, 1672. —, Matthew, Thornbrough, fol. 24, *Bulmer*.  
 May 5, 1668. —, Samuel, son of Nathan C. of Butterworthend, dec., cur., fol. 1, *City*.  
 Jan. 20, 1670. —, Samuel, Preston in Holdernes, fol. 189, *Prerogative*.  
 Nov. 18, 1670. Cartridge *als.* Warrick, Mary, Holbeck, fol. 114, *Ainsty*.  
 July 1, 1668. Cartwright, Robert, son of Mary C. of Bradmore, dec., tui., fol. 118, *Nottingham*.  
 Apl. 18, 1671. Carvell, John, Kingston on Hull, fol. 113, *Harthill*.  
 Jan. 27, 1667. Carville, Mary, Boreas hill, fol. 169, *Harthill*.  
 Jan. 20, 1672. Casley, George, Liversedge, Prob. Act, fol. 100, *Pontefract*.  
 Sep. 18, 1669. Casse, Thomas, Kingston on Hull, fol. 197, *Harthill*.  
 Jun. 20, 1671. Casson, John and Christopher, chn. of Christopher C. of Leedes, dec., tui., fol. 122, *Ainsty*.  
 Dec. 16, 1667. Casteven, Thomas, Netherwood, fol. 698, *Doncaster*.  
 Oct. 20, 1671. Castle, Mary, Bridge, fol. 68, *Pontefract*.  
 July 26, 1669. Caterer, Stephen, Rotherham, fol. 20, *Doncaster*.  
 Jan. 31, 1671. Cattell, Peter, Pontefract, fol. 73, *Pontefract*.  
 Jun. 10, 1671. Catton, Jennett, Rippon, fol. 38, *Craven*.  
 Dec. 13, 1671. Causfeild, John, Robert hall, fol. 201, *Prerogative*.  
 Oct. 31, 1670. Cave, Robert, Brompton, fol. 10, *Dickering*.  
 Sep. 26, 1668. Cawood, Robert, Appleton, fol. 88, *Ainsty*.  
 Sep. 1, 1670. Cawton, Jacobus, York, fol. 11, *City*.  
 Jun. 13, 1668. Chadwick, Abraham, Patrington, fol. 324, *Holderness*.  
 Dec. 26, 1667. —, Bridgett, Fishlake, fol. 699, *Doncaster*.  
 July 10, 1672. —, Nathaniel, Golcarr, fol. 83, *Pontefract*.  
 Mar. 16, 1670. Chambers, Mary, Swillington, wid., fol. 118, *Ainsty*.  
 Oct. 2, 1668. —, William, North Dighton, fol. 89, *Ainsty*.  
 July 7, 1669. Champion, Henry, North Collingham, fol. 398, *Newark*.  
 Apl. 10, 1668. Champley, George, Thornton, fol. 154a, *Ridall*.  
 Oct. 11, 1672. Chancy, Jacobus, Thorne, fol. 77, *Doncaster*.  
 Mar. 16, 1670. Chaner, Radulphus, Shireokes, fol. 288, *Retford*.  
 Oct. 20, 1668. Chantree, Thomas, Gamston, fol. 272, *Retford*.  
 Nov. 12, 1671. Chapman, Mary, dau. of William C. of Altoftes, dec., tui., fol. 70, *Pontefract*.  
 Nov. 20, 1668. —, Richard, son of John C. of Newton on Darwent, dec., tui., fol. 182, *Harthill*.  
 Jun. 7, 1666. —, Thomas, Clayton, fol. 674, *Doncaster*.  
 May 11, 1671. —, William, Altoftes, fol. 62, *Pontefract*.  
 (?Feb.)—, 1671. —, William, New Malton, Administration to a Bond, fol. 242, *Ridall*.  
 Jan. 14, 1670. —, *als.* Vince, Margaret, Ruswarpe, fol. 109, *Cleveland*.  
 Sep. 10, 1672. Chappell, John, Kirk Burton, fol. 85, *Pontefract*.  
 Feb. 11, 1668. Chappellowe, Nicholas, York, fol. 5, *City*.  
 Jun. 11, 1666. Charlsworth, Hanna, dau. of George C. of Holmfirth, dec., tui., fol. 620, *Pontefract*.  
 July 5, 1671. Charlton, Christopher, Broughton, fol. 113, *Cleveland*.  
 Sep. 16, 1669. Chayter, Anne, Rippon, wid., fol. 15, *Craven*.  
 Mar. 3, 1667. Cheeseman, Thomas, Lastingham, fol. 154, *Ridall*.  
 Apl. 7, 1671. Cheney, Bridgett, Beverley, fol. 112, *Harthill*.  
 Sep. 10, 1672. Child, John, Thornhills, fol. 85, *Pontefract*.  
 Apl. 8, 1668. —, Robert, Carcroft, fol. 3, *Doncaster*.  
 Feb. 5, 1668. —, Robert, Cayton, fol. 557, *Dickering*.  
 Apl. 30, 1669. —, Robert, Kingston on Hull, fol. 199, *Harthill*.



- Dec. 16, 1667. Child, Sara, Mary and Anne, chn. of Samuel C. of Leedes, dec., tui., fol. 698, *Doncaster*.
- Feb. 1, 1671. —, Thomas, Scarbrough, fol. 20, *Dickering*.
- May 31, 1669. Christelow, Richard, Swinton, fol. 228, *Ridall*.
- Mar. 4, 1669. Clapham, Anne, Rishforth, fol. 22, *Craven*.
- July 10, 1672. —, John, Ottringham, fol. 360, *Holderness*.
- July 26, 1669. —, William, Maltby, fol. 20, *Doncaster*.
- Jun. 9, 1668. Clark, Anne, Rolston, fol. 394, *Newark*.
- Sep. 28, 1669. —, Bernard, Kingston on Hull, fol. 198, *Harthill*.
- May 3, 1666. —, Elizabeth, wife of Samuel Clark of Wakefeld, fol. 617, *Pontefract*.
- Aug. 8, 1672. —, Francis, Wheldrake, fol. 21, *Bulmer*.
- Jun. 11, 1667. —, Jane, Brampton, co. Derby, fol. 146, *Prerogative*.
- Nov. 16, 1669. —, John, Fishlake, fol. 26, *Doncaster*.
- Oct. 24, 1668. —, John, son of John C. of Sutton on Darwent, dec., tui., fol. 181, *Harthill*.
- Mar. 24, 1668. —, John, Woodhouse, fol. 188, *Harthill*.
- Nov. 17, 1668. —, Radulphus, Runswick, fol. 297, *Cleveland*.
- Apl. 6, 1671. —, Thomas, par. Fishlake, fol. 53, *Doncaster*.
- July 15, 1667. —, Thomas, Foston, fol. 167, *Bulmer*.
- July 5, 1672. —, Thomas, son of Thomas C. of par. of Gisburne, dec., cur., fol. 50, *Craven*.
- Jun. 5, 1668. —, Thomas, Hellaby, fol. 6, *Doncaster*.
- Jan. 23, 1668. —, Thomas, Sparrington, fol. 184, *Harthill*.
- July 12, 1670. —, William, Lockton, fol. 235, *Ridall*.
- Sep. 28, 1670. —, William, Thornton, fol. 235, *Ridall*.
- Feb. 26, 1672. —, William, Whitby, fol. 125, *Cleveland*.
- May 25, 1668. Clarke, Augustine, Scurfe house, fol. 321a, *Holderness*.
- Feb. 21, 1671. —, Henry, Thoroton, Further Grant, fol. 155, *Nottingham*.
- Feb. 15, 1671. —, Richard, Neswick, fol. 121, *Harthill*.
- May 3, 1666. —, Richard, Whitbey, Prob. Act, fol. 281, *Cleveland*.
- Aug. 9, 1670. —, Robert, Radford, fol. 137, *Nottingham*.
- Mar. 16, 1667. —, Thomas, Nottingham, fol. 112, *Nottingham*.
- Apl. 1, 1669. Clarkson, Henry, Hunanby, fol. 2, *Dickering*.
- May 21, 1668. —, John, Frydathorpe, fol. 155, *Prerogative*.
- Mar. 20, 1671. Clay, Elizabeth, Kelham, fol. 6, *Newark*.
- Dec. 1, 1669. —, John, Kelham, fol. 399, *Newark*.
- Jan. 18, 1672. —, John, Kelham, Further Grant, fol. 9, *Newark*.
- Apl. 20, 1668. Clayton, John, Bottomsall, fol. 269, *Retford*.
- July 4, 1666. —, Mary, dau. of John C., late of York castle, but of the par. of Hallifax, dec., aged 17 years, tui., fol. 622, *Pontefract*.
- Nov. 26, 1668. —, Thomas, Clayton hall, fol. 12, *Doncaster*.
- May 31, 1671. —, Thomas, Nether Shillington, Prob. Act, fol. 62, *Pontefract*.
- July 22, 1669. Cleevland, John, Sutton on Darwent, fol. 194, *Harthill*.
- July 4, 1670. Clegg, Thomas, Birkby, Further Grant, fol. 43, *Pontefract*, and fol. 109, *Ainsty*.
- Apl. 20, 1668. Clerk, William, Cotham, fol. 269, *Retford*.
- Aug. 14, 1667. Clerke, Thomas, Runswith, fol. 287, *Cleveland*.
- Aug. 31, 1672. Cliffe, William, Kexby, fol. 129, *Harthill*.
- Oct. 6, 1669. Clifton, Dorothy, Clifton, fol. 276, *Retford*.
- Feb. ult., 1670. —, Thomas, Clifton, fol. 117, *Ainsty*. (Entered twice).
- Jun. 10, 1672. —, William, Catcliffe, fol. 73, *Doncaster*.
- Oct. 31, 1672. —, William, Walkeringham, fol. 300, *Retford*.
- Mar. 30, 1671. Clince, Edward, forrest of Bolland, fol. 35, *Craven*.
- May 25, 1671. Coale, German, Beverley, fol. 113, *Harthill*.
- Apl. 16, 1667. —, John, Crambe, Prob. Act, fol. 166, *Bulmer*.
- July 20, 1671. Coates, Anne, Nesfeild, fol. 40, *Craven*.
- Oct. 2, 1672. —, Cornelius, Gransmoore, fol. 25, *Dickering*.
- July 19, 1670. —, Edward, Swinton, fol. 234, *Ridall*.
- Aug. 26, 1670. —, Jacobus, Fawdington, fol. 9, *Bulmer*.
- July 13, 1668. —, Jacobus, Leedes, fol. 87, *Ainsty*.
- July 1, 1670. —, John, Studfold, fol. 25, *Craven*.
- July 19, 1672. —, John, Upsall, fol. 122, *Cleveland*.
- Apl. 26, 1672. —, Thomas, Beverley, fol. 123, *Harthill*.
- May 6, 1672. —, William, Fairburne, fol. 133, *Ainsty*.
- Dec. 20, 1667. Coatsforth, Jacobus, Kingston on Hull, fol. 168, *Harthill*.
- Apl. 20, 1669. Cobb, William, Kirk burne, fol. 191, *Harthill*.

- Dec. 1, 1668. Cock, Dorothy, dau. of John C. of Leedes, tui. to the said John, her father, fol. 90, *Ainsty*.
- May 21, 1667. Cockhill, John, Wakefield, fol. 636, *Pontefract*.
- Aug. 7, 1668. Cockshott, Dionisius, Keighley, fol. 5, *Craven*.
- Jun. 3, 1668. *Coe als.* Cowe, John, par. Warsope, fol. 116, *Nottingham*.
- July 30, 1668. Coldwell, John, Neston, fol. 9, *Doncaster*.
- May 30, 1670. Collet, Robert, Newark, fol. 404, *Newark*.
- Jun. 13, 1668. Collin, Benjamin, Humbleton, fol. 324, *Holderness*.
- Apl. 20, 1670. Collison, William, son of William C. of Cowdon, dec., tui., fol. 338, *Holderness*.
- Oct. 22, 1668. Colson, Thomas, Hessle, fol. 181, *Harthill*.
- Oct. 20, 1668. Colt, John, Waleshy, fol. 272, *Retford*.
- Apl. 13, 1671. Colthirst, Thomas, New Arden, fol. 238, *Ridall*.
- Apl. 30, 1669. Comine, George, Thornelacehill, fol. 17, *Doncaster*.
- Mar. 21, 1669. Conde, John, Newark, gent., fol. 399, *Newark*.
- Mar. 28, 1672. Consett, John, par. St. Maurice, pec. jurisdiction of the Dean and Chapter of York, clerk, Prob. Act, fol. 213, *Prerogative*.
- Nov. 11, 1670. Constable, Catherine, dau. of Philip C., esq., of Hough, co. Lincoln, dec., tui., fol. 186, *Prerogative*.
- Apl. 29, 1668. ———, John, Catforth, fol. 321a, *Holderness*.
- Jun. 1, 1668. ———, Marmaduke, Wassand, esq., fol. 324, *Holderness*.
- Oct. 9, 1667. ———, Matthew, West Newton, gent., fol. 153, *Ridall*.
- Oct. 25, 1667. ———, Robert, North Cliffe, esq., fol. 166, *Harthill*.
- Jun. 10, 1669. ———, Sydney, son of Sydney C. of Shereburne, dec., tui., fol. 430, *Buckrose*.
- May 6, 1670. Conway *als.* Key, Anne, South Elmsall, fol. 33, *Doncaster*.
- May 10, 1669. Cooke, Adrian, Nottingham, fol. 125, *Nottingham*.
- Nov. 24, 1671. ———, Anthony, Elvington, fol. 18, *Bulmer*, and fol. 119, *Harthill*.
- Apl. 6, 1670. ———, John, Elton on the hill, fol. 135, *Nottingham*.
- Oct. 3, 1668. ———, John, Pocklington, fol. 159, *Prerogative*.
- Jun. 9, 1668. ———, John, South Collingham, fol. 393, *Newark*.
- May 9, 1672. ———, Lucy, North Cave, wid., fol. 124, *Harthill*.
- Sep. 13, 1666. ———, Michael, Clifton, fol. 163, *Bulmer*.
- Mar. 24, 1668. ———, Michael, York, fol. 5, *City*.
- July 10, 1671. ———, Rowland, Maplebecke, fol. 3, *Newark*.
- Feb. 28, 1671. ———, William, Campsall, fol. 67, *Doncaster*.
- Feb. 21, 1671. Cooper, John, Strelley, fol. 201, *Prerogative*.
- Apl. 12, 1672. ———, Thomas, Nottingham, fol. 158, *Nottingham*.
- Sep. 8, 1666. ———, William, Leven, fol. 312, *Holderness*.
- May 9, 1666. Copley, Edward, Hansworth, par. Bristall, Further Grant, fol. 617, *Pontefract*.
- July 5, 1666. ———, John, Nether Flockton, Prob. Act, fol. 622, *Pontefract*.
- Jun. 20, 1671. Cordingley, Jonas, Bowling, fol. 63, *Pontefract*.
- Mar. 10, 1672. ———, William, Weste shaw, Prob. Act, fol. 101, *Pontefract*.
- Oct. 23, 1672. Core, Margaret and Richard, chn. of Richard C., clerk, of Tong, tui. to the said Richard, their father, fol. 87, *Pontefract*.
- Aug. 17, 1672. Corner, Edward, son of Robert C. of North Cave, dec., tui., fol. 128, *Harthill*.
- May 9, 1672. ———, William, North Cave, Prob. Act, fol. 124, *Harthill*.
- Nov. 6, 1666. Corney, Richard, Bubwith, fol. 155, *Harthill*.
- Apl. 14, 1668. ———, Robert, Gisbrough, fol. 293, *Cleveland*.
- Mar. 30, 1671. Cossentine, Robert, Lothersdale, fol. 35, *Craven*.
- Oct. 13, 1669. Cotham, Jane, Newby, fol. 102, *Cleveland*.
- Nov. 9, 1669. Cotton, Edward, Wortley forge, fol. 26, *Doncaster*.
- Aug. 14, 1667. Coulson, John, Kirby, fol. 287, *Cleveland*.
- Jun. 12, 1668. Coupland, Hellen, Sowerby, fol. 173, *Bulmer*.
- Mar. 4, 1669. Cousin, Thomas, Bramley, fol. 105, *Ainsty*.
- Dec. 20, 1672. Coverdaile, John, son of Richard C. of Everingham, dec., tui., fol. 131, *Harthill*.
- Apl. 15, 1672. Coverdale, William, Whitby, fol. 119, *Cleveland*.
- Mar. 16, 1668. Coverdayle, Charles, Leameing, fol. 299, *Cleveland*.
- Jun. 11, 1669. Coward, William, Scarbrough, fol. 3, *Dickering*.
- Jun. 20, 1672. ———, William, Sneaton, fol. 121a, *Cleveland*.
- Jun. 3, 1668. *Cowe als.* Coe, John, par. Warsope, fol. 116, *Nottingham*.
- Oct. 31, 1670. Cowell, John, Wood Plompton, fol. 185, *Prerogative*.
- Mar. 30, 1671. Cowgill, Jacobus, Earby, fol. 35, *Craven*.
- Sep. 13, 1666. Cowley, George, Stockwith, fol. 100, *Nottingham*.
- Mar. 15, 1669. Cowlishawe, Jane, Ruddington, fol. 132, *Nottingham*.

- Dec. 24, 1668. Cowlson, Henry, Harwood dayle, fol. 556, *Dickering*.  
 Jun. 13, 1672. ———, John, Scarbrough, fol. 24, *Dickering*.  
 July 10, 1671. Cowper, Andrew, East Stocke, fol. 3, *Newark*.  
 Jun. 4, 1669. ———, Henry, Knapton, fol. 96, *Ainsty*, and fol. 430, *Buckrose*.  
 July 20, 1671. ———, John, Doncaster, fol. 58, *Doncaster*.  
 Apl. 8, 1671. ———, John, Rolston, fol. 1, *Newark*.  
 Apl. 23, 1672. ———, Mary, Cudworth, fol. 81, *Pontefract*.  
 Oct. 8, 1672. ———, Paul, Monckbretton, fol. 77, *Doncaster*.  
 Jun. 25, 1671. ———, Richard, Potter Brompton, fol. 17, *Dickering*.  
 Dec. 20, 1672. ———, Richard, Willoughby, fol. 165, *Nottingham*.  
 Feb. 18, 1672. ———, William, Nottingham, fol. 166, *Nottingham*.  
 Mar. 10, 1668. ———, William, par. Wath, fol. 16, *Doncaster*.  
 Nov. 15, 1672. Cowpland, Margaret, Ferry Fryston, fol. 88, *Pontefract*.  
 Jan. 23, 1667. Crabtree, Joshua, Ovenden, fol. 647, *Pontefract*.  
 Aug. 12, 1670. ———, Mary, Heaton, fol. 45, *Pontefract*.  
 Mar. 14, 1671. ———, Samuel, Heptonstall, fol. 75, *Pontefract*.  
 Apl. 26, 1666. Craftes, Stephen, Nottingham, fol. 96, *Nottingham*.  
 Jun. 20, 1667. Cragg, William, Bradmore, fol. 107, *Nottingham*.  
 Jun. 4, 1668. Crathorne, Edmund, Hollins, par. Whitby, fol. 204, *Cleveland*.  
 Nov. 19, 1669. ———, Thomas, East Nesse, esq., fol. 231, *Ridall*.  
 May 10, 1672. Craven, William, Thorner, fol. 133, *Ainsty*.  
 Apl. 6, 1670. Crawshaw, Anne, New miller dam, fol. 38, *Pontefract*.  
 Jan. 8, 1672. Crawshawe, Edward, New miller damme, Prob. Act, fol. 89, *Pontefract*.  
 Dec. 7, 1670. ———, John, Fenwick, fol. 44, *Doncaster*.  
 July 24, 1667. Crayshaw, Henry, Fenwick hall, fol. 640, *Pontefract*.  
 July 2, 1667. Cressey, John, Clifton, co. Notts., gent., fol. 108, *Nottingham*.  
 Sep. 3, 1667. ———, John, Clifton, co. Notts., Further Grant, fol. 108, *Nottingham*.  
 Apl. 30, 1669. Cressy, John, Shire oakes, fol. 274, *Retford*.  
 Nov. 6, 1672. ———, Thomasine, Drax, fol. 138, *Ainsty*.  
 July 20, 1668. Creswick, Jacobus, Waddesley, fol. 7, *Doncaster*.  
 Jan. 11, 1670. Creyke, Gregory, York, esq., fol. 13, *City*.  
 Dec. 13, 1672. Croft, Martin, York, fol. 21, *City*.  
 Mar. 12, 1669. Crompton, Catherine, Milden, co. Suffolk, fol. 178, *Prerogative*.  
 May 13, 1670. ———, Charles, Skerne, esq., fol. 181, *Prerogative*.  
 Feb. 13, 1666. Crooke, Hellen, Bolton, fol. 630, *Pontefract*.  
 July 30, 1668. Crookes, John, Royston, fol. 9, *Doncaster*.  
 Jun. 21, 1672. Cropwell, Richard, Flintham, fol. 160, *Nottingham*.  
 May 5, 1670. Croser, Mathew, Ovingden, fol. 41, *Pontefract*.  
 May 4, 1669. Crosland, Elizabeth, Aldniondbury, fol. 23, *Pontefract*.  
 Jun. 20, 1671. ———, John, Hepworth, fol. 64, *Pontefract*.  
 May 22, 1671. ———, als. Burdenand, Anne, Scorbrough, fol. 113, *Harthill*.  
 July 31, 1668. Crosley, Edward, Nevill grainge, fol. 7, *Doncaster*.  
 Jan. 31, 1667. ———, Mary, Thomas, Grace, Jeremiah, John, and Sara, chn. of Thomas C. of Hullenhedge, dec., tui., fol. 646, *Pontefract*.  
 Jan. 31, 1667. ———, Thomas, par. Ealand, fol. 646, *Pontefract*.  
 July 8, 1671. ———, Thomas, Raskelf, fol. 15, *Bulmer*.  
 Sep. 29, 1670. Crosse, Henry, Ecclesall, fol. 184, *Prerogative*.  
 Oct. 22, 1667. ———, John, Whitwell, co. Derby, fol. 149, *Prerogative*.  
 Oct. 10, 1672. ———, William, Pattrington, fol. 362, *Holderness*.  
 Mar. 14, 1669. Croutch, Simon, Little Weeton, fol. 209, *Harthill*.  
 Apl. 26, 1671. Crowther, Henry, Ealand, fol. 60, *Pontefract*.  
 May 2, 1667. ———, Hester, Bradley, fol. 635, *Pontefract*.  
 Jun. 25, 1669. Croxton, Thomas, Sewerby, fol. 3, *Dickering*.  
 Dec. 20, 1671. Cudworth, Jonathan, son of Jonathan C. of Worsbrough, dec., tui., fol. 65, *Doncaster*.  
 Dec. 31, 1669. Cundall, Thomas, York, fol. 7, *City*.  
 Mar. 29, 1672. Currer, Henry, Gaythorpe, fol. 49, *Craven*.  
 Feb. 27, 1667. ———, William, Bradford, fol. 647, *Pontefract*.  
 Nov. 6, 1668. Cussons, William, Helmesley, fol. 157, *Ridall*.  
 Jan. 24, 1671. Cust, William, Kirkby, fol. 116, *Cleveland*.  
 Apl. 29, 1671. Cutt, Radulphus, par. Wath, fol. 53, *Doncaster*.  
 Feb. 4, 1669. Daggett, Robert, Thornton, fol. 103a, *Cleveland*.  
 Apl. 2, 1672. Daile, Richard, Catton, fol. 19, *Bulmer*.  
 Mar. 11, 1669. Dainton, Thomas, Fotherby, fol. 209, *Harthill*.  
 July 5, 1672. Daker, Thomas, Otterburne, fol. 51, *Craven*.

- Dec. 3, 1670. Dalby, Richard, Grove, fol. 287, *Retford*.  
 July 27, 1671. Dale *als.* Simpson, Mary, West Lilling, fol. 15, *Bulmer*.  
 Apl. 20, 1669. Dales, William, Beverley, fol. 191, *Harthill*.  
 Jan. 23, 1668. Dalton, Elizabeth, Patrington, fol. 328, *Holderness*.  
 July 31, 1668. Dames, Robert, Hemiteild, fol. 7, *Doncaster*.  
 July 11, 1672. Danby, Alice, Snape, spinster, fol. 209, *Prerogative*.  
 Sep. 23, 1667. ———, Thomas, Farnley, esq., fol. 147, *Prerogative*.  
 Jun. 11, 1672. ———, Thomas, Thorpe Peroe, but dying in the parts beyond the seas, esq., minor, fol. 208, *Prerogative*.  
 Nov. 28, 1668. Dancer, William, Gaisgill, fol. 7, *Craven*.  
 Sep. 4, 1672. ———, William, Hasslehead, fol. 53, *Craven*.  
 Jan. 16, 1666. Daniel, Edward, Loversall, fol. 682, *Doncaster*.  
 Jun. 21, 1668. Daniell, Brian, South Milford, fol. 86, *Ainsty*.  
 Jun. 21, 1672. ———, John, Tadcaster, fol. 134, *Ainsty*.  
 Dec. 7, 1671. ———, Mathew, Wighill, fol. 127, *Ainsty*.  
 Apl. 20, 1668. ———, Peter, Seacroft, fol. 84, *Ainsty*.  
 May 18, 1672. Danser, Richard, York, fol. 19, *City*.  
 Jun. 12, 1672. Danson, Abraham, Beverley, fol. 127, *Harthill*.  
 Jan. 9, 1667. ———, Jane, Stoneferry, fol. 321, *Holderness*.  
 Jun. 12, 1672. ———, John, South Cliffe, fol. 127, *Harthill*.  
 Aug. 14, 1668. Darcy, Henry, of the manor (*de manerio*) near the walls of the city of York, esq., fol. 3, *City*.  
 Dec. 28, 1672. Darfeild, Jacobus, Hutton Cranswick, fol. 132, *Harthill*.  
 Aug. 12, 1671. Darley, Henry, Buttercrambe, esq., fol. 15, *Bulmer*.  
 Feb. 13, 1671. ———, Jane, dau. of Thomas D. of Sewerby, dec., tui., fol. 20, *Dickering*.  
 Nov. 3, 1671. ———, Thomas, Sewerby, fol. 19, *Dickering*.  
 Dec. 18, 1671. Darnbrooke, Charles, Beverley, fol. 45, *Craven*.  
 Feb. 20, 1670. ———, Jane, York, spinster, fol. 14, *City*.  
 Oct. 1, 1668. ———, William, Beverley pasture, fol. 5, *Craven*.  
 Jan. 18, 1669. Davis, George, Beverley, fol. 207, *Harthill*.  
 Sep. 13, 1670. Dawes, Robert, Rotherham, Prob. Act, fol. 38, *Doncaster*.  
 Nov. 29, 1670. Dawson, Hester, Leedes, fol. 114, *Ainsty*.  
 Mar. 14, 1669. ———, John, Aierton, fol. 21, *Craven*.  
 Aug. 2, 1671. ———, John, Leedes, Prob. Act, fol. 130, *Craven*.  
 Apl. 3, 1669. ———, John, Thirkleby, fol. 1, *Bulmer*.  
 Mar. 17, 1668. ———, Michael, Holbeck, fol. 93, *Ainsty*.  
 July 16, 1669. ———, Richard, Leedes, fol. 98, *Ainsty*.  
 Apl. 28, 1668. ———, Richard, Markaside, fol. 292, *Cleveland*.  
 Jan. 3, 1669. ———, William, Bursell, fol. 207, *Harthill*.  
 Feb. 6, 1668. Day, Jarome, Whenby, fol. 176, *Bulmer*.  
 Jun. 20, 1671. ———, John, Kirkby in Ashfeild, fol. 150, *Nottingham*.  
 Dec. 30, 1672. ———, Walter, East Retford, fol. 300, *Retford*.  
 Jun. 5, 1668. Dayle, Anne, Sherrifhutton, fol. 173, *Bulmer*.  
 Apl. 19, 1666. Deane, Abraham, Joseph, and Jonas, children of Robert D. of Ovenden, tui. to the said Robert, their father, fol. 616, *Pontefract*.  
 Apl. 23, 1669. ———, Henry, Dublin in the Kingdom of Ireland, fol. 167, *Prerogative*.  
 Mar. 14, 1671. ———, Jane and Elizabeth, daus. of William D. of Skipton, tui. to the said William, their father, fol. 47, *Craven*.  
 Nov. 16, 1669. ———, Mary, Ruddington, fol. 129, *Nottingham*.  
 Jun. 18, 1667. ———, Sara, Brightside, fol. 691, *Doncaster*.  
 Oct. 7, 1668. Dearnley, William, Hooland, fol. 10, *Doncaster*.  
 Oct. 20, 1668. Deepeing, Richard, Mooregate, fol. 272, *Retford*.  
 Aug. 6, 1669. Deighton, Anne, Morley, fol. 26, *Pontefract*.  
 Aug. 5, 1670. Delacre, Jacobus, Newbiggin, fol. 10, *Dickering*.  
 Nov. 14, 1672. Denis, Jane, York, spinster, fol. 20, *City*.  
 Jun. 9, 1666. Denman, Thomas, son of Thomas D. of Cottingham, and nephew of Thomas Swann of Beverley, dec., tui. to the said Thomas, his father, fol. 153, *Harthill*.  
 Oct. 15, 1672. Dennis, Catherine, York, fol. 20, *City*.  
 Dec. 18, 1671. ———, Francis, Gray leas, fol. 16, *Bulmer*.  
 Sep. 20, 1669. ———, Thomas, Skeringham, fol. 430, *Buckrose*.  
 Aug. 2, 1672. Dent, Anne, Drypoole, fol. 128, *Harthill*.  
 Jan. 6, 1671. ———, Cicily, York, wid., fol. 16, *City*.  
 Mar. 8, (1666). ———, George, Stoxley, fol. 284, *Cleveland*.  
 Jun. 1, 1670. ———, John, Welbury, fol. 106, *Cleveland*.

- Feb. 22, 1671. Dent, William, Flambrough, fol. 20, *Dickering*.  
 Aug. 4, 1670. Denton, Edward, Staineland, fol. 44, *Pontefract*.  
 May 26, 1666. ———, Joshua, Royston, fol. 675, *Doncaster*.  
 Aug. 16, 1672. ———, Thomas, son of Richard D. of Wakefield, tui. to the said Richard, his father, fol. 75, *Doncaster*.  
 Nov. 26, 1667. Derry, Thomas, Bingham, fol. 109, *Nottingham*.  
 Apl. 10, 1671. Devarris, Thomas, Kingston on Hull, fol. 112, *Harthill*.  
 Nov. 8, 1669. Dewhirst, Thomas, Dutton, fol. 172, *Prerogative*.  
 Apl. 8, 1669. Dickenson, Anne, dau. of Henry D. of Fileingdales, dec., tui., fol. 99, *Cleveland*.  
 July 22, 1669. ———, Jane, Kingston on Hull, fol. 195, *Harthill*.  
 July 22, 1669. ———, William, Kingston on Hull, fol. 195, *Harthill*.  
 Nov. 7, 1670. Dickinson, Jacobus, York, fol. 12, *City*.  
 Feb. 1, 1671. ———, John, Scarbrough, fol. 20, *Dickering*.  
 Dec. 14, 1666. ———, Sarah, Mary, and John, chn. of Stephen D. of Scawby, tui. to the said Stephen, their father, fol. 545, *Dickering*.  
 July 14, 1671. Dickonson, John, Methley, fol. 65, *Pontefract*.  
 Sep. 1, 1671. ———, John, Raincliffe, fol. 18, *Dickering*.  
 Feb. 17, 1669. ———, Margaret, Elizabeth, and Anne, dau. of William D. of Cottingham, dec., tui., fol. 207, *Harthill*.  
 Feb. 17, 1667. ———, Mathew, Burniston, fol. 549, *Dickering*.  
 Sep. 25, 1667. ———, Thomas, Barnesley, fol. 694, *Doncaster*.  
 Jan. 20, 1671. ———, Thomas, Kirkby hall, esq., fol. 201, *Prerogative*.  
 Jan. 7, 1670. ———, William, Shire greene, fol. 45, *Doncaster*.  
 Dec. 23, 1672. Dighton, Anthony, Spofforth, fol. 139, *Ainsty*.  
 Apl. 1, 1669. ———, Robert, Scarbrough, fol. 1, *Dickering*.  
 Mar. 10, 1672. ———, Timothy, Longwood, fol. 102, *Pontefract*.  
 Nov. 3, 1668. Dixon, Jacobus, York, fol. 4, *City*.  
 Oct. 19, 1672. ———, Jerrard, Hutton Cranswick, fol. 130, *Harthill*.  
 Mar. 7, 1667. ———, John, Beverley, fol. 172, *Harthill*.  
 Jan. 20, 1669. ———, John, Cleckheaton, fol. 33, *Pontefract*.  
 Jun. 22, 1666. ———, John, Huddersfield, fol. 619, *Pontefract*.  
 Aug. 13, 1671. ———, John, North Dalton, fol. 116, *Harthill*.  
 Oct. 31, 1667. ———, John, Frances and Mary, chn. of William D. of (blank), dec., tui., fol. 166, *Harthill*.  
 Jun. 25, 1671. ———, Martin, Seamer, fol. 17, *Dickering*.  
 Sep. 7, 1668. ———, Nicholas, Coatsley, jurisdiction of Hexham, fol. 158, *Prerogative*.  
 Apl. 24, 1671. ———, Parcival, Nether Staples, co. Northumberland, fol. 195, *Prerogative*.  
 Oct. 8, 1668. ———, Richard, Brettaine, fol. 10, *Pontefract*.  
 Nov. 22, 1670. ———, Thomas, Castleford, fol. 50, *Pontefract*.  
 Dec. 30, 1672. ———, William, Bircarr, fol. 79, *Doncaster*.  
 Mar. 23, 1667. Dobby, Mathew, Scarbrough, fol. 546, *Dickering*.  
 May 3, 1666. Dobson, Parcivall, Appleton, fol. 146, *Ridall*.  
 Mar. 10, 1669. ———, Phoebe, Ripponden, fol. 36, *Pontefract*.  
 May 26, 1671. Docker, Richard, Ferrbridge, fol. 61, *Pontefract*.  
 Jun. 7, 1666. Doggson, Robert, son of John D. of Aberford, tui. to the said John, his father, fol. 674, *Doncaster*.  
 Oct. 5, 1670. Dodshon, Matthew, Helough, fol. 113, *Ainsty*.  
 Sep. 20, 1671. Dodsley, Thomas, Nottingham, fol. 151, *Nottingham*.  
 Oct. 22, 1668. Dodsworth, Edward, Scarbrough, fol. 555, *Dickering*.  
 July 14, 1668. ———, William, Scarbrough, fol. 553, *Dickering*.  
 Jun. 30, 1671. Dolman, Elizabeth, Pocklington, minor, fol. 197, *Prerogative*.  
 Mar. 1, 1669. Doodell, Robert, par. Huicknall, fol. 132, *Nottingham*.  
 Apl. 30, 1668. Dorwans, Mary, Hallifax, fol. 3, *Pontefract*.  
 Feb. 11, 1665 (sic). Dorwell, Thomas, City of London, but dying at East Retford in co. Notts., fol. 257, *Retford*.  
 Jun. 21, 1672. Doubleday, Francis, Cossall, fol. 160, *Nottingham*.  
 Jun. 7, 1666. Doughty, Jane, dau. of William D. of Fishlake, dec., tui., fol. 258, *Retford*.  
 July 5, 1666. ———, Martha and Anne, chn. of William D. of Fishlake, dec., tui., fol. 675, *Doncaster*.  
 Aug. 25, 1666. ———, Michael, Colne, co. Lanc., fol. 137, *Prerogative*.  
 May 10, 1670. ———, Nicholas, Doncaster, fol. 33, *Doncaster*.  
 Aug. 9, 1671. ———, Thomas, Appleton, fol. 124, *Ainsty*.  
 May 6, 1672. Dousland, Richard, Irton, par. Seamer, fol. 22, *Dickering*.  
 Feb. 17, 1672. Dowke, William, North Collingham, fol. 10, *Newark*.

- July 10, 1666. Downes, John, Sheffeld, fol. 676, *Doncaster*.  
 May 11, 1671. Dowson, John, Wilberfosse, fol. 114, *Harthill*.  
 Jan. 4, 1670. ———, Radulphus, clerk, rector of Scruton, fol. 189, *Prerogative*.  
 Aug. 16, 1666. ———, Thomas, par. Holy Trin., Kingston on Hull, fol. 153, *Prerogative*.  
 Mar. 23, 1670. Drabble, George, Conisbrough, fol. 49, *Doncaster*.  
 Oct. 8, 1667. Drake, Nathan, Wibsey, fol. 643, *Pontefract*.  
 July 1, 1668. Draper, Andrew, Basford, fol. 118, *Nottingham*.  
 Jan. 17, 1670. ———, William, Newthorpe, fol. 142, *Nottingham*.  
 July 1, 1668. Drewry, Thomas, Nottingham, fol. 118, *Nottingham*.  
 Dec. 22, 1671. Drinckrawe, Richard, son of Christopher D. of Kilham, dec., tui., fol. 201, *Prerogative*.  
 Dec. 18, 1668. Dring, Priscilla, Cloughton, fol. 556, *Dickering*.  
 Sep. 11, 1667. Driver, William, South Dalton, fol. 164, *Harthill*.  
 Apl. 20, 1668. Drowry, Jacobus, Everton, fol. 269, *Retford*.  
 Feb. 20, 1670. Drury, John, Flintham, fol. 144, *Nottingham*.  
 Apl. 29, 1670. Duck, Elizabeth, Everton, fol. 282, *Retford*.  
 Jun. 1, 1670. ———, Thomas, Nunthorpe, fol. 106, *Cleveland*.  
 Nov. 28, 1670. Dungworth, Henry, Middlethorpe, fol. 12, *City*.  
 Feb. 20, 1668. Duning, George, Kirkby Sigston, fol. 163, *Prerogative*.  
 Feb. 26, 1672. ———, Jacobus, Stoxley, fol. 125, *Cleveland*.  
 Jun. 1, 1670. ———, William, Whitby, fol. 105, *Cleveland*.  
 May 6, 1668. Dunington, John, Whitby, fol. 293, *Cleveland*.  
 Apl. 19, 1670. ———, Matthew, Whitby, fol. 105, *Cleveland*.  
 Apl. 28, 1671. Dunn, Francis, Nottingham, fol. 147, *Nottingham*.  
 Jan. 4, 1667. Dunston, William, par. Harworth, fol. 266, *Retford*.  
 Dec. 23, 1671. Dunwell, Mary and Elizabeth, chn. of Wilfrid D. of Rippon, tui. to the said Wilfrid, their father, fol. 45, *Craven*.  
 Jan. 28, 1668. ———, Richard, Hetton, fol. 9, *Craven*.  
 Aug. 28, 1672. Durham, George, York, fol. 20, *City*.  
 Apl. 1, 1670. ———, William, Beverley, clerk, fol. 98, *Harthill*.  
 Apl. 19, 1666. Dyson, Anne, Delf, par. Almondbury, fol. 615, *Pontefract*.  
 Sep. 13, 1672. ———, Martha, dau. of Abraham D. of Soyland, dec., tui., fol. 86, *Pontefract*.  
 Apl. 6, 1670. Earnley, Peter, par. St. Giles, City of London, fol. 180, *Prerogative*.  
 Aug. 1, 1668. Easingwold, Richard, Eskrigg, fol. 173, *Bulmer*.  
 Jun. 7, 1669. Easterby, Francis, East Keswick, fol. 97, *Ainsty*.  
 Feb. 22, 1666. Eastwood, Joseph, Parrock foote, fol. 630, *Pontefract*.  
 Jan. 31, 1667. ———, Mary, dau. of Anthony E. of South crosland, dec., tui., fol. 646, *Pontefract*.  
 Jan. 4, 1669. Eaton, George, Colwick, fol. 130, *Nottingham*.  
 July 19, 1666. ———, Robert, Marton, par. Bridlington, fol. 543, *Dickering*.  
 July 30, 1672. Eckles, Richard, Bashall eves, fol. 52, *Craven*.  
 Oct. 3, 1672. Eckonfeild, Thomas, Bever coates, fol. 300, *Retford*.  
 Aug. 26, 1670. Edgley, Mary, city of Chester, fol. 183, *Prerogative*.  
 July 3, 1667. Edmond, Robert, Specton, fol. 547a, *Dickering*.  
 Dec. 10, 1672. Edmondson als. Isaack, John, Liverpoole, fol. 211, *Prerogative*.  
 Apl. 6, 1672. Edwardes, Anne, dau. of William E. of Nafferton, dec., tui., fol. 22, *Dickering*.  
 May 18, 1672. ———, Anne, Nafferton, minor, fol. 23, *Dickering*.  
 Apl. 29, 1670. Elam, Christopher, Boughton, fol. 282, *Retford*.  
 Aug. 26, 1670. Ellerby, Alice, dau. of Thomas E. of Ampleford, dec., tui., fol. 235, *Ridall*.  
 Mar. 6, 1670. Ellerker, Jacobus, Kingston on Hull, fol. 109, *Harthill*.  
 Feb. 5, 1671. ———, Lawrence, Suton, fol. 355, *Holderness*.  
 Dec. 20, 1669. Ellingthorpe, John, Colne, co. Lanc., fol. 173, *Prerogative*.  
 Dec. 20, 1671. Elliot, John, Beningley, fol. 65, *Doncaster*.  
 Jun. 20, 1668. ———, William, Cottingham, fol. 177, *Harthill*.  
 May 25, 1671. Elliott, John, Kilwicke, fol. 113, *Harthill*.  
 Apl. 25, 1671. ———, John, Notton, fol. 53, *Doncaster*.  
 Jun. 12, 1668. Ellis, Francis, Rigton, fol. 85, *Ainsty*.  
 Sep. 28, 1667. ———, Francis, Whiston, fol. 696, *Doncaster*.  
 Mar. 16, 1670. ———, Henry, Carelton, fol. 287, *Retford*.  
 Sep. 28, 1670. ———, Jane, Flinton, Prob. Act, fol. 342, *Holderness*.  
 Apl. 20, 1668. ———, John, Jane and Alice, chn. of Thomas E. of Sneaton, dec., tui., fol. 293, *Cleveland*.  
 Aug. 12, 1672. ———, Richard, Potter Newton, Further Grant, fol. 136, *Ainsty*.  
 Jan. 28, 1668. ———, Stephen, Long Preston, fol. 9, *Craven*.  
 Jan. 31, 1671. ———, Stephen, Long Preston, fol. 46, *Craven*.

- Aug. 14, 1667. Ellis, Thomas, Sneaton, fol. 286, *Cleveland*.  
 Nov. 2, 1669. Ellison, John, Spofforth, fol. 102, *Ainsty*.  
 Aug. 29, 1667. ———, Nathan, Swinton, fol. 694, *Doncaster*.  
 Feb. 13, 1668. ———, Robert, Litton, fol. 10, *Craven*.  
 May 30, 1670. Elliott, John, Barnby, fol. 404, *Newark*.  
 Mar. 18, 1669. Ellythrope, Thomas, Holme in Spaldingmore, fol. 209, *Harthill*.  
 Mar. 6, 1667. Elmhiirst, Mary, dau. of Richard E. of York, dec. cur., fol. 701, *Doncaster*.  
 Mar. 20, 1671. Else, Thomas, Winthorpe, fol. 5, *Newark*.  
 Mar. 16, 1671. Elsley, Richard, Kingston on Hull, fol. 122, *Harthill*.  
 Jun. 11, 1667. Elson, Alice, (*blank*), fol. 263, *Retford*.  
 Mar. 8, 1668. Elston, Thomas, Elston, fol. 396, *Newark*.  
 Oct. 20, 1671. Elsworth, Christopher, Bishopp Thornton, fol. 44, *Craven*.  
 Dec. 7, 1666. Elwald, Margaret, Midleton, wid., fol. 155, *Harthill*.  
 Mar. 14, 1671. Elwick, Edward, alderman of the City of York, Further Grant, fol. 130, *Ainsty*.  
 July 13, 1668. Emerson, Stephen, Ake, fol. 178, *Harthill*.  
 Aug. 31, 1672. Emley, William, Torworth, fol. 299, *Retford*.  
 Apl. 30, 1672. Emmot, Hellen, dau. of George E. of Summerhouse, dec., tui., fol. 49, *Craven*.  
 Nov. 3, 1668. Emmott, Thomas, Rotherham, fol. 12, *Doncaster*.  
 July 2, 1667. Empson, Jane, Kingston on Hull, fol. 162, *Harthill*.  
 Mar. 2, 1668. Erratt, George, Brighton, fol. 92, *Ainsty*.  
 Jan. 17, 1667. Errington, John, Hexam, co. Northumberland, fol. 150, *Prerogative*.  
 May 22, 1667. ———, John, Hutton Ruddy, esq., fol. 285, *Cleveland*.  
 Mar. 6, 1672. ———, Matthew, Kingston on Hull, fol. 133, *Harthill*.  
 Sep. 21, 1666. Esh, Gabriel, Harpham, fol. 544, *Dickering*.  
 Feb. 6, 1670. ———, John, Seamer, fol. 13, *Dickering*.  
 Mar. 7, 1667. Eskreeke, Mathew, Beverley, fol. 172, *Harthill*.  
 Oct. 11, 1667. Eskrick, Frances, dau. of Robert E. of Catwick, dec., tui., fol. 318, *Holderness*.  
 Sep. 24, 1670. Eskrigg, Robert, Radulphus and Elizabeth, chn. of Robert E. of Catwick, dec., tui., fol. 342, *Holderness*.  
 Aug. 26, 1671. Etherington, Christopher, Acombe, fol. 199, *Prerogative*.  
 Aug. 27, 1667. Evans, Richard, Thorpe, par. Kilburne, fol. 167, *Bulmer*.  
 Aug. 9, 1666. Everingham, John and Joseph, chn. of John E. of Watnall, dec., tui., fol. 100, *Nottingham*.  
 July 8, 1671. Exley, John, Hallifax, fol. 65, *Pontefract*.  
 Apl. 20, 1671. Eyre, Robert, Honley, fol. 58, *Pontefract*.  
 Jun. 20, 1667. ———, William, Kirkby, fol. 107, *Nottingham*.  
 Jun. 11, 1667. ———, William, Rayton, fol. 263, *Retford*.  
 July 29, 1667. Facon, John, Kingston on Hull, fol. 163, *Harthill*.  
 Apl. 20, 1671. Fairbancke, William, Ewes, fol. 58, *Pontefract*.  
 Aug. 24, 1672. Fairfax, Charles, York, notary public, fol. 20, *City*.  
 Nov. 12, 1669. Falkiner, Alexander, Leedes, fol. 102, *Ainsty*.  
 Sep. 5, 1672. Fall, Thomas, Cornbrough, fol. 22, *Bulmer*.  
 Feb. 24, 1670. Falthorpe, Bridget, Giggleswick, fol. 32, *Craven*.  
 May 30, 1668. Farer, Thomas, Sutton, Prob. Act, fol. 4, *Doncaster*.  
 Mar. 6, 1668. Farrand, Miles, Stapleford, fol. 123, *Nottingham*.  
 May 26, 1671. Farrer *als.* Scholefeld, Anne, Methley, fol. 62, *Pontefract*.  
 July 1, 1668. Farrington, Morris, Normanton, fol. 118, *Nottingham*.  
 May 2, 1667. Farthing, Jane, Scarbrough, fol. 547, *Dickering*.  
 Aug. 1, 1671. Favell, Dorothy, Altoftes, fol. 65, *Pontefract*.  
 May 14, 1668. Fawcett, George, York, fol. 1, *City*.  
 Sep. 26, 1666. Fearneside, Mathew and Henry, chn. of Henry F. of Twiston, co. Lanc., dec., tui., fol. 138, *Prerogative*.  
 Sep. 20, 1666. Fearnley, Anthony, Gawthorpe, fol. 626, *Pontefract*.  
 Mar. 19, 1668. ———, Jacobus, Dewsbury, fol. 18, *Pontefract*.  
 Dec. 4, 1666. Feaser, Robert, son of William F. of Catwick, dec., tui., fol. 314, *Holderness*.  
 Oct. 10, 1672. Feild, William, Kingston on Hull, fol. 130, *Harthill*.  
 Jun. 20, 1671. Feilden, John, Stainland, fol. 64, *Pontefract*.  
 Aug. 1, 1670. Feilding, John, Holme Pierpoint, fol. 137, *Nottingham*.  
 Mar. 16, 1667. Fellow, William, Bagthorpe, fol. 113, *Nottingham*.  
 Jun. 27, 1670. Fenby, Thomas, Roose, fol. 341, *Holderness*.  
 Feb. 1, 1671. Fenton, Arthur, sen., Bridlington Key, fol. 20, *Dickering*.  
 Sep. 10, 1668. ———, Elizabeth, Leedes, fol. 87, *Ainsty*.  
 July 28, 1670. Fenwick, Thomas, Skipton, fol. 25, *Craven*.  
 Feb. 13, 1666. Ferryman, William, Alne, fol. 141, *Prerogative*.

- Jan. 26, 1670. Fetherston, William, Gilley parke, fol. 109, *Cleveland*.  
 Apl. 30, 1666. Fetherstonhalgh, Dame Bridget, Kirk Oswould, co. Cumb., fol. 133, *Prerogative*.  
 Apl. 30, 1666. ———, Timothy, Kirk Oswould, knight, Further Grant, fol. 133, *Prerogative*.<sup>1</sup>
- Apl. 6, 1670. Finingley, Francis, Towton, Prob. Act, fol. 134, *Nottingham*.  
 Sep. 13, 1666. Firth, Elizabeth, Cantley, wid., fol. 678, *Doncaster*.  
 Mar. 16, 1670. ———, John, Carlton, fol. 287, *Retford*.  
 Sep. 29, 1670. ———, John, Toftshay, fol. 47, *Pontefract*.  
 Jan. 14, 1668. ———, Sara, Mary, and Martha, daus. of Michael F., tui. to the said Michael, their father, fol. 14, *Pontefract*.
- Jun. 10, 1671. Fisher, Ambrose, Weele, fol. 115, *Harthill*.  
 Mar. 4, 1672. ———, Ambrose, Weele, fol. 133, *Harthill*.  
 Feb. 13, 1672. ———, Christopher, Elizabeth and Sara, cho. of Philip F., tui. to the said Philip, their father, fol. 132, *Harthill*.  
 Aug. 8, 1671. ———, Elizabeth, Rippon, Further Grant, fol. 42, *Craven*.  
 Mar. 13, 1667. ———, Lancelot, Bewardeth, fol. 151, *Prerogative*.  
 Nov. 15, 1666. ———, Richard, Arnold, fol. 102, *Nottingham*.  
 Feb. 22, 1669. ———, Thomas, Farlington, Prob. Act, fol. 5, *Bulmer*.  
 Mar. 18, 1671. Fishick, Jane, Stoxley, fol. 116, *Cleveland*.  
 Sep. 14, 1671. Fladders, Ursula, Rippon, fol. 43, *Craven*.  
 Apl. 29, 1667. Flather, William, Farsley, fol. 160, *Harthill*.  
 Oct. 25, 1672. Flint, Anne, dau. of John F. of Topcliffe, dec., tui., fol. 22, *Bulmer*.  
 Sep. 16, 1670. Flintoft, Francis, Newby, fol. 10, *Dickering*.  
 Apl. 26, 1666. Flower, William, Anisley, fol. 97, *Nottingham*.  
 May 19, 1671. Flowish, William, Cranswick, fol. 114, *Harthill*.  
 Dec. 17, 1666. Fogge, Orlando, rector of Hawarde, clerk, fol. 140, *Prerogative*.  
 Nov. 11, 1669. Foord, Robert, Old Malton, fol. 231, *Ridall*.  
 Nov. 15, 1666. Forman, Gervase, Carlton, fol. 102, *Nottingham*.  
 Mar. 18, 1671. Forrest, William, son of Thomas F. of Leathley, dec., tui., fol. 130, *Ainsty*.  
 July 20, 1670. Foster, Anthony, Rathmell, fol. 27, *Craven*.  
 July 14, 1668. ———, Henry, Rathmell, fol. 3, *Craven*.  
 Mar. 14, 1669. ———, Henry, Staynforth under Bargh, fol. 21, *Craven*.  
 Apl. 2, 1666. ———, Henry, Wakefeild, fol. 614, *Pontefract*.  
 May 22, 1672. ———, Hugh, Newland, province of York, Prob. Act, fol. 125, *Harthill*.<sup>2</sup>  
 May 22, 1672. ———, Hugh, Newland, fol. 207, *Prerogative*.  
 Mar. 16, 1668. ———, John, Banckhouse, fol. 300, *Cleveland*.  
 July 29, 1669. ———, John, Melton on the hill, fol. 21, *Doncaster*.  
 Mar. 21, 1671. ———, John, Notton, fol. 68, *Doncaster*.  
 Sep. 25, 1668. ———, John, Spofforth, fol. 88, *Ainsty*.  
 Mar. 8, 1666. ———, John, West Bridgeford, fol. 105, *Nottingham*.  
 Mar. 13, 1666. ———, John and Margaret, chn. of Jacobus F. of Nether lodge, par. Horton in Ribblesden (*sic*), dec., tui., fol. 632, *Pontefract*.
- July 20, 1668. ———, Oliver, Airton, fol. 4, *Craven*.  
 Jan. 24, 1671. ———, Roger, Netton, fol. 66, *Doncaster*.  
 Nov. 10, 1671. ———, Thomas, Tadcaster, fol. 125, *Ainsty*.  
 July 29, 1669. ———, William, Bentley, fol. 21, *Doncaster*.  
 Dec. 20, 1667. ———, William, Doncaster, fol. 699, *Doncaster*.  
 Dec. 14, 1670. ———, William, Long Marston, fol. 114, *Ainsty*.  
 Nov. 26, 1667. Fotherley, Thomas, Thornton, fol. 391, *Newark*.  
 Nov. 10, 1668. Fouldes, Mary, Cowling head, fol. 6, *Craven*.  
 Aug. 4, 1670. Fournace *als.* Scott, Jane, Shelf, fol. 44, *Pontefract*.  
 Oct. 26, 1672. Fowler, George and Mary, chn. of Robert F. of Bridlington, dec., tui., fol. 25, *Dickering*.  
 July 14, 1667. ———, Mary, Nottingham, fol. 114, *Nottingham*.  
 July 17, 1668. ———, Suzanna, Kingston on Hull, fol. 178, *Harthill*.
- Oct. 3, 1672. Fox, John, Truswell, fol. 300, *Retford*.  
 May 15, 1672. ———, Lionel, Heckmondwyke, fol. 80, *Pontefract*.  
 Jun. 5, 1671. ———, Matthew, Rushworth, fol. 64, *Pontefract*.  
 Jan. 10, 1670. ———, Peace (*Pacis*), Muston, fol. 13, *Dickering*.  
 Mar. 1, 1669. ———, Robert, Nottingham, fol. 131, *Nottingham*.  
 Jun. 12, 1668. ———, William, Felixkirk, fol. 173, *Bulmer*.  
 Feb. 28, 1667. ———, William, Fileingdaile, fol. 550, *Dickering*.

<sup>1</sup> Marginal note in Act Book, "Said will proved 8<sup>th</sup> No: 1661."

<sup>2</sup> "Vacat" in margin of Act Book.



- Oct. 20, 1668. Fox, William, Missen, fol. 272, *Retford*.  
 Nov. 16, 1672. —, William, Nottingham, fol. 163, *Nottingham*.  
 July 10, 1671. —, William, Winthorpe, fol. 3, *Newark*.  
 Oct. 9, 1668. Foxton, John, Thirsk, fol. 175, *Bulmer*.  
 Jan. 20, 1672. France, Robert, Longroyd bridge, fol. 100, *Pontefract*.  
 Dec. 7, 1668. —, Thomas, Dalton, fol. 175, *Bulmer*.  
 Aug. 20, 1669. Franck, Anne, dau. of William F. of Gransmore, dec., tui., fol. 4, *Dickering*.  
 Apl. 16, 1667. —, John, Marton, fol. 315, *Holderness*.  
 Feb. 26, 1672. —, Nicholas, Fryupp, fol. 125, *Cleveland*.  
 Sep. 3, 1669. —, William, Gransmore, fol. 4, *Dickering*.  
 Nov. 12, 1672. Franckland, Henry, Aldwark, gent., fol. 211, *Prerogative*.  
 Aug. 5, 1669. —, John, Holme Knottes, par. Sawley, fol. 15, *Craven*.  
 Aug. 31, 1668. —, John, Rathmell, fol. 5, *Craven*.  
 Nov. 17, 1668. —, Radulphus, par. Easington, fol. 297, *Cleveland*.  
 Jan. 24, 1672. —, Sara, Mooresome, fol. 124, *Cleveland*.  
 Dec. 17, 1668. —, Thomas, Halton Gill, fol. 7, *Craven*.  
 Nov. 17, 1668. —, Thomas, Mooresome, fol. 297, *Cleveland*.  
 Mar. 13, 1672. —, als. Gill, Isabell, Wrelton, fol. 247, *Ridall*.  
 Jan. 29, 1667. Frear, Radulphus, Ke(l)dholme, fol. 154, *Ridall*.  
 Nov. 29, 1670. Frearson, Thomas, Wood Appleton, fol. 236, *Ridall*.  
 Nov. 15, 1666. Freckingham, Nicholas (*Nochalat*), Nottingham, fol. 102, *Nottingham*.  
 Nov. 24, 1670. Freeman, Elizabeth, Spofforth, spinster, fol. 113, *Ainsty*.  
 Oct. 14, 1670. —, Mary, Akeley, fol. 185, *Prerogative*.  
 Apl. 6, 1670. —, Robert, Balderton, fol. 403, *Newark*.  
 Feb. 27, 1666. —, William, Sumergaveside, fol. 157, *Harthill*.  
 Jun. 25, 1666. Freer, Thomas, Towthorpe, par. Wharrompetcy, fol. 420, *Buckrose*.  
 Sep. 4, 1668. Freere, Ellis, Thorpe Basset, fol. 427, *Buckrose*.  
 Jan. 7, 1670. French, Francis, Bawtry, fol. 45, *Doncaster*.  
 Feb. 28, 1671. —, Jane, Bawtry, wid., fol. 67, *Doncaster*.  
 Jun. 28, 1669. Frere, Mary, Short hagg, wid., fol. 229, *Ridall*.  
 Jun. 28, 1669. —, Robert, Short hagg, fol. 228, *Ridall*.  
 July 29, 1669. Fretwell, John, Woolley, fol. 21, *Doncaster*.  
 May 2, 1667. Fryar, Thomas, Bridlington, fol. 547, *Dickering*.  
 July 13, 1668. Fuister, William, Uglebarnby, fol. 295 *Cleveland*.  
 July 10, 1671. Fukes, George, South Clifton, fol. 3, *Newark*.  
 Sep. 22, 1671. Furnis, Robert, Eastby, fol. 43, *Craven*.  
 Feb. 5, 1671. —, Robert, Eastby, Further Grant, fol. 46, *Craven*.  
 Mar. 18, 1672. —, Robert, Eastby, Further Grant, fol. 58, *Craven*.  
 Feb. 22, 1666. Gaines, Edmund, Skipton, par. Topcliffe, fol. 165, *Bulmer*.  
 July 26, 1666. Gall, Adam, Paghill, fol. 311, *Holderness*.  
 Jun. 14, 1672. Galland, Isabell, Swanland, fol. 126, *Harthill*.  
 Jun. 17, 1672. —, Joseph, Kingston on Hull, fol. 126, *Harthill*.  
 Apl. 30, 1671. —, Robert, Swanland, fol. 349, *Holderness*.  
 Nov. 29, 1667. Gamble, George, Gillamore, fol. 154, *Ridall*.  
 Feb. 26, 1672. —, Thomas, Scarbrough, fol. 26, *Dickering*.  
 Jun. 13, 1668. Ganton, Elizabeth, dau. of Thomas G. of Halsham, dec., tui., fol. 324, *Holderness*.  
 Jun. 13, 1668. —, Isabell, dau. of Thomas G. of Halsham, dec., tui., fol. 324, *Holderness*.  
 Jun. 13, 1668. —, Johanna, dau. of Thomas G. of Halsham, dec., tui., fol. 324, *Holderness*.  
 Jun. 13, 1668. —, Mary, dau. of Thomas G. of Halsham, dec., tui., fol. 324, *Holderness*.  
 Jun. 13, 1668. —, William, son of Thomas G. of Halsham, dec., tui., fol. 324, *Holderness*.  
 Mar. 28, 1667. Garbut, Bridget, dau. of John G. of Hauneby, dec., tui., fol. 284, *Cleveland*.  
 Oct. 29, 1669. Garbutt, William, John and Anne, chn. of Henry G. of Bilsdale, dec., tui., fol. 230, *Ridall*.  
 Oct. 24, 1667. Garden, Richard, High Baswick, fol. 320, *Holderness*.  
 July 26, 1670. Gardner, Jane, Holbeck, fol. 110, *Ainsty*.  
 Aug. 20, 1668. Garforth, Hellen, Buckerhouse, fol. 4, *Craven*.  
 Mar. 29, 1667. —, Henry, Beverley, fol. 157, *Harthill*.  
 Oct. 1, 1669. Garmonsway, Anne, Old Malton, fol. 230, *Ridall*.  
 Aug. 10, 1671. Garner, Jacobus, Ecclesfeild, fol. 59, *Doncaster*.  
 Oct. 9, 1671. Garnett, Thomas, Rotherham, fol. 62, *Doncaster*.  
 Apl. 25, 1671. Gascoine, George, Shippen, esq., fol. 120, *Ainsty*.  
 Nov. 26, 1668. Gates, Margaret, Stoneferry, fol. 327, *Holderness*.

- Nov. 16, 1670. Gaule, John, Paule, fol. 345, *Holderness*.  
 Oct. 31, 1670. —, Richard, Paule, fol. 344, *Holderness*.  
 Oct. 20, 1669. Gautley, Dionisius, Warsopp, fol. 277, *Retford*.  
 Aug. 29, 1672. Gawthrope, Robert, Tadcaster, fol. 136, *Ainsty*.  
 Feb. ult., 1671. Gedling, Elizabeth, Hutton Rudby, fol. 116, *Cleveland*.  
 Apl. 14, 1669. Gedney, Henry, Eastonwick, fol. 190, *Harthill*.  
 July 20, 1670. Gee, Robert, Rotherham, fol. 36, *Doncaster*.  
 Sep. 18, 1668. Geldart, Anne, Skeringham, fol. 427, *Buckrose*.  
 July 5, 1672. —, John, Wiglesworth, fol. 51, *Craven*.  
 Aug. 22, 1670. Gelson, Jane, Wakefeld, fol. 46, *Pontefract*.  
 Apl. 6, 1670. German, John, Clifton, fol. 135, *Nottingham*.  
 Nov. 16, 1672. Germon, George, Newthrope, fol. 163, *Nottingham*.  
 Dec. 20, 1672. Gibbin, John, Carcolston, fol. 166, *Nottingham*.  
 Aug. 10, 1666. Gibbon, George, Loversall, fol. 676, *Doncaster*.  
 Feb. 21, 1671. —, John, jun., Carcolston, fol. 155, *Nottingham*.  
 Jan. 2, 1670. —, William, South Ottrington, fol. 11 and 12, *Bulmer*. (Entered twice).  
 Jun. 10, 1667. Gibson, Anne, Hallifax, wid., fol. 638, *Pontefract*.  
 Mar. 29, 1667. —, Benjamin and Elizabeth, chn. of John G. of Headon, dec., tui., fol. 315 and 316, *Holderness*. (Entered twice).  
 Oct. 5, 1670. —, Edward, Hartshead, fol. 49, *Pontefract*.  
 Jun. , 1671. —, George, Westboate house in Hexhamshire, Reference to Will, fol. 197, *Prerogative*.  
 Oct. 22, 1667. —, Hanna, dau. of Richard G. of Cotham, dec., tui., fol. 265, *Retford*.  
 Nov. 16, 1670. —, Henry, Byerley, fol. 50, *Pontefract*.  
 Oct. , 1672. —, John, Hexhamshire, Reference to Will, fol. 209, *Prerogative*.  
 Jun. 20, 1668. —, John, York, esq., Prob. Act, fol. 2, *City*.  
 Mar. 29, 1667. —, Joseph, son of John G. of Headon, dec., tui., fol. 315, *Holderness*.  
 Aug. 7, 1672. —, Matthew, Bulmer, fol. 21, *Bulmer*.  
 Jun. 19, 1667. —, Penelope, Doncaster, fol. 691, *Doncaster*.  
 July 6, 1668. —, Richard, Bradley, fol. 7, *Pontefract*.  
 Apl. 30, 1669. —, Richard, son of Richard G. of Cotham, dec., tui., fol. 275, *Retford*.  
 Aug. 7, 1672. —, Stephen, Easingwold, fol. 21, *Bulmer*.  
 Nov. 30, 1669. —, Thomas, Richmond, notary public, fol. 172, *Prerogative*.  
 Dec. 2, 1672. —, William, Rosse, fol. 363, *Holderness*.  
 Sep. 28, 1670. —, William, Siltou, fol. 342, *Holderness*.  
 Apl. 22, 1667. Gilberthorpe, John, son of Edward G. of Dinington, dec., tui., fol. 686, *Doncaster*.  
 Jun. 9, 1669. Gill, Cotton, par. St. Michael in Bassinshaw, city of London, fol. 168, *Prerogative*.  
 Sep. 9, 1669. —, Elizabeth, Cowkrigg, par. Addle, fol. 99, *Ainsty*.  
 July 25, 1672. —, Matthew, Alwoodley, fol. 83, *Pontefract*.  
 Sep. 23, 1667. —, Robert, Wintringham, fol. 424, *Buckrose*.  
 Mar. 13, 1672. —, *als.* Franckland, Isabell, Wrelton, fol. 247, *Ridall*.  
 May 20, 1671. Ginalton, Anne, William, Millicent and Samuel, chn. of Wheatley G. of Bingham, tui. to the same Wheatley, their father, fol. 149, *Nottingham*.  
 Apl. 20, 1670. Ginnings, Thomas, Pattrington, fol. 338, *Holderness*.  
 May 9, 1671. Girdler, Thomas, Ollerton, fol. 290, *Retford*.  
 Mar. 20, 1670. Gisburne *als.* Tayler, Peter, Marske, fol. 109, *Cleveland*.  
 Jun. 9, 1668. Glaves, Samuel, Irton, fol. 553, *Dickering*.  
 Nov. 4, 1671. Glover, John, sen., Wisall, fol. 154, *Nottingham*.  
 Jan. 27, 1667. —, Margaret, Stanley, fol. 647, *Pontefract*.  
 Oct. 18, 1669. —, Sara, Hanna and Mary, chn. of Grace Kitchingman of Leedes, dec., tui., fol. 101, *Ainsty*.  
 Jun. 16, 1668. Goakeman, Stephen, Beverley, fol. 177, *Harthill*.  
 Jan. 5, 1671. Godfrey, Francis, Administration to a bill for £41, fol. 17, *Bulmer*.  
 Mar. 20, 1671. Godsay, Richard, South Collingham, fol. 6, *Newark*.  
 Jan. 5, 1669. —, William, Drax, fol. 104, *Ainsty*.  
 Nov. 4, 1670. Godson, Christopher, minor, tui., fol. 12, *City*.  
 Mar. 24, 1667. Goodall, Joseph, Gate Fulforth, fol. 169, *Bulmer*.  
 July 24, 1668. —, Mercy, Hunslett, fol. 86, *Ainsty*.  
 Jun. 21, 1672. Goodburne, John, par. Colston Bassett, fol. 161, *Nottingham*.  
 Mar. 8, 1666. Gooddall, William, Bonney, co. Notts., fol. 104, *Nottingham*.  
 Jan. 18, 1667. Goodgame, Richard, Kingston on Hull, fol. 169, *Harthill*.  
 Nov. 10, 1670. Goodgion, William, Skipton, fol. 29, *Craven*.

- Aug. 2, 1672. Goodlad, Edward and Judith, chn. of William G. of Swanland, dec., cur., fol. 128, *Harthill*.
- Nov. 20, 1669. ———, Juliana, North Cave, wid., fol. 202, *Harthill*.
- May 26, 1669. Goodrick, Henry, York, fol. 6, *City*.
- Apl. 28, 1669. ———, Robert, Clifton, fol. 167, *Prerogative*.
- Mar. 8, 1668. ———, Seth, Rochliffe, fol. 177, *Bulmer*.
- Oct. 29, 1670. ———, William, Clifton, fol. 11, *Bulmer*.
- Nov. 16, 1669. Goodwin, George, Nottingham, fol. 129, *Nottingham*.
- Sep. 23, 1670. Gote, Thomas, Brayton, fol. 184, *Prerogative*.
- Nov. 9, 1668. Gott, Elizabeth, Holme in Spaldingmore, fol. 182, *Harthill*.
- July 30, 1669. ———, Richard, Nafferton. Prob. Act, fol. 3, *Dickering*.
- Apl. 18, 1666. Gouldesbrough, Henry, Beverley, fol. 150, *Harthill*.
- Nov. 20, 1667. Goulding, Sir Charles, Colston Bassett, co. Notts, knt., fol. 108, *Nottingham*.
- Sep. 23, 1670. Goulton, George, Kingston on Hull, fol. 103, *Harthill*.
- Feb. 4, 1669. Gowden, Mary, Newby, fol. 103a, *Cleveland*.
- May 20, 1668. Gower, Edward, Stutenham, esq., fol. 172, *Bulmer*.
- Oct. 4, 1672. ———, Sir Thomas, Stutenham, knt. and bart., fol. 22, *Bulmer*.
- Oct. 8, 1669. Gowerley, Mary, Myton upon Swaile, fol. 3, *Bulmer*.
- Nov. 4, 1671. Gowland, Mary and Elizabeth, chn. of Thomas G. of Rillington, dec., tui., fol. 436, *Buckrose*, and fol. 354, *Holderness*.
- Dec. 7, 1670. Grainge, Dorothy and Hanna, chn. of Jonas G. of Whitby, dec., tui., fol. 108a, *Cleveland*.
- July 10, 1669. ———, Elizabeth, dau. of Marmaduke G. of Kingston on Hull, dec., tui., fol. 194, *Harthill*.
- Dec. 7, 1670. ———, Jonas, Whitby, fol. 109, *Cleveland*.
- Apl. 15, 1672. Grainger, Henry, Woodhouse, fol. 132, *Ainsty*.
- May 25, 1671. Grasby, Thomas, North Cave, fol. 113, *Harthill*.
- Jun. 12, 1672. ———, Thomas, South Cliffe, fol. 126, *Harthill*.
- Nov. 26, 1672. Grascolme, Thomas, Caton, fol. 211, *Prerogative*.
- Jan. 25, 1670. Graves, Jacobus, son of William G. of Preston, dec., tui., fol. 345, *Holderness*.
- Mar. 13, 1666. Gray, Edward, Beverley, fol. 157, *Harthill*.
- Mar. 9, 1671. ———, George, Newcastle upon Tyne, fol. 203, *Prerogative*.
- Jun. 8, 1672. ———, Robert, Hornsey, fol. 358, *Holderness*.
- Oct. 11, 1670. ———, Thomas, Harome, fol. 235, *Ridall*.
- Aug. 28, 1667. ———, William, Doncaster, fol. 694, *Doncaster*.
- May 22, 1667. ———, William, Skeffing, fol. 317, *Holderness*.
- Aug. 1, 1670. ———, William, Stoake Bardolf, fol. 137, *Nottingham*.
- Sep. 27, 1667. Grayson, George, Castleford, fol. 641, *Pontefract*.
- Nov. 17, 1668. ———, John, Seamer, fol. 297, *Cleveland*.
- July 27, 1671. Greame, Francis, son of Francis G. of Kingston on Hull, dec., tui., fol. 116, *Harthill*.
- Jun. 20, 1671. ———, William, son of Francis G. of Kingston on Hull, dec., tui., fol. 115, *Harthill*.
- July 31, 1667. Greathead, Mercy, Tong, fol. 640, *Pontefract*.
- July 26, 1669. Greaves, Edward, Fulwood, fol. 20, *Doncaster*.
- Apl. 14, 1668. ———, Edward, Harton, fol. 171, *Bulmer*.
- Dec. 17, 1666. ———, George, Dighton, fol. 628, *Pontefract*.
- July 23, 1670. ———, John, son of Elizabeth Blackburne, par. Peniston, dec., cur., fol. 37, *Doncaster*.
- Dec. 22, 1670. Green, Suzanna, Sara, Mary and Anne, chn. of William G. of Elmlurst, dec., tui., fol. 44, *Doncaster*.
- Feb. 4, 1669. Greenbancke, Robert, Whitby, fol. 103a, *Cleveland*.
- Dec. 3, 1668. Greene, Edward, Cridling stubbs, fol. 13, *Pontefract*.
- Jun. 20, 1672. ———, Francis, Cuckney, fol. 297, *Retford*.
- Apl. 5, 1670. ———, Jacobus, Amerby, fol. 234, *Ridall*.
- Jun. 1, 1670. ———, Jane, par. Lyth, fol. 106, *Cleveland*.
- Mar. 16, 1670. ———, John, Hutton Roberts, fol. 49, *Doncaster*.
- Sep. 26, 1670. ———, John, Liversedge, Further Grant, fol. 47, *Pontefract*.
- Dec. 12, 1672. ———, John, Liversedge, Prob. Act, fol. 89, *Pontefract*.
- Feb. 20, 1672. ———, John, Rosse, aged 14 years, cur., fol. 363, *Holderness*.
- Aug. 1, 1670. ———, John, Trowell, fol. 137, *Nottingham*.
- Oct. 31, 1671. ———, John, Wrelton, fol. 240, *Ridall*.
- Dec. 2, 1672. ———, Mark, Etherwick, fol. 363, *Holderness*.
- Jun. 11, 1667. ———, Robert, Havercroft, fol. 690, *Doncaster*.
- Mar. 19, 1668. ———, Suzan, Silkston, fol. 16, *Doncaster*.

- Sep. 13, 1669. Greene, Thomas, Ouston, fol. 29, *Pontefract*.  
 Jan. 31, 1671. ———, William, Cottingham, fol. 120, *Harthill*.  
 Mar. 16, 1666. ———, William, Rotherham, fol. 685, *Doncaster*.  
 Jun. 22, 1669. Greenway, Moses, son of Mercy G., tui. to the said Mercy, his mother, fol. 100, *Cleveland*.  
 Apl. 30, 1666. Greenfeld, William, Rothwell Haigh, fol. 617, *Pontefract*.  
 Apl. 19, 1666. Greenupp, John, Honley, fol. 615, *Pontefract*.  
 Sep. 24, 1668. ———, William, late of the City of London, but dying at Beverley, fol. 158, *Prerogative*.  
 Oct. 8, 1667. Greenwood, Daniel, Langfeild, fol. 643, *Pontefract*.  
 July 20, 1670. ———, Edmund, Rotherham, fol. 37, *Doncaster*.  
 Sep. 26, 1670. Greetam, John, Stillingfleete, fol. 10, *Bulmer*.  
 Sep. 14, 1671. Gregg, William, Rippon, Prob. Act, fol. 43, *Craven*.  
 Aug. 24, 1671. Gregory, Francis, Barmby on Dunn, fol. 60, *Doncaster*.  
 Jun. 21, 1667. Gresham, John, Doncaster, fol. 688, *Doncaster*.  
 Oct. 10, 1667. ———, John, Doncaster, Further Grant, fol. 696, *Doncaster*.  
 Mar. 16, 1670. Grime, Nathaniel, Wickersley, fol. 48, *Doncaster*.  
 Apl. 25, 1672. Grimeshawe, Abraham, Rawden, fol. 133, *Ainsty*.  
 Mar. 12, 1671. ———, Joshua, Hebden bridge, fol. 74, *Pontefract*.  
 May 22, 1667. Grindall, William, Headon, fol. 316, *Holderness*.  
 Mar. 9, 1669. Gryme, Sara, Blacker green, fol. 30, *Doncaster*.  
 July 20, 1671. Grymes, Simon, Ripon, fol. 40, *Craven*.  
 Nov. 12, 1666. Gunbey, Christopher, aged 14 years, son of Mary G. of Spaldington, dec., tui., fol. 154, *Harthill*.  
 Nov. 12, 1666. ———, Mary, Spaldington, fol. 155, *Harthill*.  
 July 10, 1671. Gunthorpe, William, fol. 4, *Newark*.  
 Oct. 22, 1668. Gurdon, Laurence, John, Robert, Matthew, Thomas, Catherine and Martha, chn. of Robert G. of Fileingdailes, tui. to the said Robert their father, fol. 555, *Dickering*.  
 Mar. 8, 1666. Guttridge, Richard, Rowlston, fol. 389, *Newark*.  
 July 16, 1668. Guy, John, Leedes, fol. 86, *Ainsty*.  
 July 10, 1672. Gyles, Anne, par. St. Olave's, York, fol. 20, *City*.  
 Aug. 5, 1669. ———, Robert, Aikesall, par. Gisbrough, fol. 12, *Craven*.  
 Jan. 9, 1668. Hacker, William, Trowell, co. Notts., fol. 121, *Nottingham*.  
 Jun. 20, 1671. Haddlesley, Anne, dau. of Michael H. of Marfleete, dec., tui., fol. 351, *Holderness*.  
 Feb. 6, 1672. Haddrick, William, Lyth, fol. 124, *Cleveland*.  
 Feb. 7, 1671. Hadfeild, Anne, Upper Thwong, fol. 73, *Pontefract*.  
 Apl. 19, 1666. Haigh, George, Lyngardes, fol. 615, *Pontefract*.  
 Jun. 10, 1667. ———, John, son of Edmund H. of Hirst in Longwood, dec., tui., fol. 638, *Pontefract*.  
 Oct. 20, 1671. ———, Joseph, Almondbury, fol. 68, *Pontefract*.  
 Feb. 18, 1670. ———, Margaret, Mirfeild, fol. 55, *Pontefract*.  
 Aug. 22, 1666. ———, Richard, Heaton, fol. 624, *Pontefract*.  
 Oct. 8, 1668. ———, Sara, Almondbury, fol. 10, *Pontefract*.  
 Dec. 8, 1670. Hailes, Edward, Kingston on Hull, fol. 106, *Harthill*.  
 Mar. 9, 1668. Hailey, Haistings, Little Smeaton, fol. 18, *Pontefract*.  
 Apl. 13, 1672. ———, William, Bridlington key, batchelor, fol. 22, *Dickering*.  
 Jan. 31, 1671. Haines, John, Beverley, fol. 121, *Harthill*.  
 Jun. 20, 1667. Hainsbury, Robert, Haireton, fol. 399, *Newark*.  
 Oct. 8, 1667. Haire, John, Elmley, fol. 643, *Pontefract*.  
 Sep. 2, 1670. Haldenby, John, Haldenby park, fol. 46, *Pontefract*.  
 Jun. 17, 1670. Hall, Christopher, son of John H. of Malham, dec., tui., fol. 24, *Craven*.  
 Jan. 12, 1668. ———, Edward, Thurgoland, fol. 14, *Doncaster*.  
 July 30, 1668. ———, Elizabeth, Owston, fol. 9, *Doncaster*.  
 Jun. 20, 1672. ———, Francis, Fenton, fol. 297, *Retford*.  
 Aug. 20, 1669. ———, Francis, Scarbrough, fol. 4, *Dickering*.  
 Oct. 13, 1669. ———, Francis, Worshall, fol. 103, *Cleveland*.  
 Jun. 27, 1671. ———, George, Farlington, fol. 15, *Bulmer*.  
 Mar. 19, 1667. ———, Henry, Lambe coate, fol. 701, *Doncaster*.  
 July 14, 1668. ———, Henry, aged 14 years, son of Thomas H. of Pattrington, dec., tui., fol. 325, *Holderness*.  
 Jan. 8, 1668. ———, Jacobus, Thirkleby, fol. 176, *Bulmer*.  
 Jun. 17, 1670. ———, Jane, dau. of John H. of Malham, dec., tui., fol. 25, *Craven*.  
 Apl. 9, 1669. ———, John, Arnold, fol. 125, *Nottingham*.

- Jun. 23, 1670. Hall, John, Malham, fol. 24, *Craven*.  
 Mar. 1, 1669. —, John, Nottingham, fol. 132, *Nottingham*.  
 Jun. 11, 1672. —, Martha, Rossington, fol. 72, *Doncaster*.  
 Aug. 27, 1669. —, Mary, dau. of John H. of Oakley, dec., tui., fol. 22, *Doncaster*.  
 Jun. 11, 1672. —, Mary, Rossington, fol. 72, *Doncaster*.  
 Apl. 6, 1670. —, Richard, Flintham, fol. 135, *Nottingham*.  
 May 23, 1667. —, Richard, Norton, fol. 423, *Buckrose*.  
 Mar. 10, 1670. —, Robert, Cayton, fol. 14, *Dickering*.  
 Oct. 31, 1670. —, Robert, Willerby, fol. 11, *Dickering*.  
 Nov. 25, 1669. —, Sara and Richard, chn. of Richard H. of Hallum, dec., tui., fol. 26, *Doncaster*.  
 Apl. 11, 1667. —, Thomas, Mattersey, fol. 262, *Retford*.  
 Dec. 20, 1672. —, Thomas, Nottingham, fol. 165, *Nottingham*.  
 Jun. 11, 1667. —, Thomas, Owston, fol. 690, *Doncaster*.  
 Jun. 21, 1672. —, Thomas, Screveton, fol. 160, *Nottingham*.  
 Jun. 25, 1669. —, Walter, Thrumpton, ? Prob. Act, fol. 126, *Nottingham*.  
 Dec. 20, 1672. —, William, Carcolston, fol. 165, *Nottingham*.  
 May 13, 1669. —, William, Doncaster, fol. 18, *Doncaster*.  
 July 1, 1668. —, William, Gunthorpe, fol. 118, *Nottingham*.  
 July 28, 1670. —, William, York, Prob. Act, fol. 11, *City*.  
 Dec. 20, 1671. Halleway, Mary, Doncaster, wid., fol. 65, *Doncaster*.  
 Nov. 1, 1667. Halliday *als.* Widd, Isabell, Knapton, wid., fol. 124, *Buckrose*.  
 Dec. 17, 1666. Halliwell, Jacobus, Huddersfield, fol. 628, *Pontefract*.  
 Mar. 13, 1672. Hamerton, Henry, par. Giggleswick, fol. 57, *Craven*.  
 Mar. 13, 1671. Hamond, John, Hunslett, fol. 130, *Ainsty*.  
 Oct. 22, 1667. Hanckes, Thomas, Worksopp, fol. 265, *Retford*.  
 Dec. 20, 1669. Hancock, Edmund, Waddington, Prob. Act, fol. 17, *Craven*.  
 Sep. 12, 1666. —, Thomas, Sheffield, fol. 677, *Doncaster*.  
 Aug. 4, 1670. Hanson, Anne, Rastrick, fol. 45, *Pontefract*.  
 Nov. 7, 1671. —, Elizabeth and Mary, daus. of John H. of Eastfield, dec., cur., fol. 69, *Pontefract*.  
 Jun. 16, 1669. —, Mary, Sutton upon Trent, wid., fol. 397, *Newark*.  
 Apl. 6, 1670. —, Philip, Weston, fol. 401, *Newark*.  
 Mar. 10, 1672. Hardcastle, Thomas, Dacre banckes, Prob. Act, fol. 57, *Craven*.  
 Apl. 10, 1671. —, Thomas, Marton cum Grafton, fol. 195, *Prerogative*.  
 May 31, 1671. Hardisty, Elizabeth, dau. of John H. of Leedes, dec., cur., fol. 121, *Ainsty*.  
 Feb. 22, 1667. Hardwick, Anthony, Marton, fol. 169, *Bulmer*.  
 Apl. 20, 1671. —, Ursula, Norton Cuckney, fol. 52, *Doncaster*.  
 Jun. 20, 1667. Hardy, Alice, Nottingham, fol. 107, *Nottingham*.  
 Apl. 29, 1668. —, George, Beverley, fol. 321a, *Holderness*.  
 Jun. 12, 1672. —, John, Hulbanck, fol. 127, *Harthill*.  
 Mar. 8, 1666. —, Katherine, Nottingham, wid., fol. 105, *Nottingham*.  
 Dec. 22, 1671. —, Margaret and Elizabeth, daus. of Richard H. of Bridlington, tui. to the said Richard, their father, fol. 19, *Dickering*.  
 July 12, 1669. —, Mary and Anne, chn. of John H. of Newland, dec., tui., fol. 98, *Ainsty*.  
 Sep. 5, 1668. —, Richard, Leedes, fol. 87, *Ainsty*.  
 Mar. 8, 1666. —, Robert, Nottingham, fol. 104, *Nottingham*.  
 Oct. 1, 1669. —, Roger, Brockham banck, fol. 16, *Craven*.  
 Dec. 3, 1669. —, Thomas, Marmaduke, Mary and Timothy, minors, fol. 399, *Newark*.  
 Aug. 13, 1672. Hargreaves, Elizabeth, Cowling, fol. 53, *Craven*.  
 Oct. 31, 1670. —, Jacobus, Wike, Further Grant, fol. 49, *Pontefract*.  
 Oct. 8, 1667. —, Mary, dau. of Joshua H. of Bradford, dec., tui., fol. 643, *Pontefract*.  
 Mar. 6, 1672. —, William, Leedes kirkgate, fol. 140, *Ainsty*.  
 Oct. 11, 1669. — *als.* Iveson, Isabell, Arneforth, fol. 334, *Holderness*.  
 Nov. 4, 1672. Harker, John, sen., Skugdail, fol. 123, *Cleveland*.  
 Jan. 7, 1666. Harland, Elizabeth, Egton, par. Lyth, wid., fol. 284, *Cleveland*.  
 July 12, 1667. —, Luke, son of Luke H., par. Isleworth, co. Middsx., cur., fol. 147, *Prerogative*.  
 Oct. 13, 1671. —, Richard, Copmanthorpe, fol. 200, *Prerogative*.  
 Jun. 8, 1668. Harper, Barnard, par. Fewston, fol. 6, *Doncaster*.  
 May 9, 1672. —, John, Cottingham, fol. 124, *Harthill*.  
 Jun. 9, 1669. —, Peter, Riddinges, par. Aughton, fol. 192, *Harthill*.  
 Sep. 3, 1669. —, Richard, Cottingham, Prob. Act, fol. 195, *Harthill*.  
 Apl. 30, 1666. —, William, Brearey, fol. 617, *Pontefract*.  
 Nov. 4, 1672. Harperley, John, Whorlton, fol. 123, *Cleveland*.

- July 4, 1670. Harpham, William, par. St. Andrew, Holborne, Further Grant, fol. 182, *Prerogative*.
- Aug. 7, 1671. Harriman, Richard, Beverley, fol. 117, *Harthill*.
- Oct. 22, 1668. Harris, Robert, Beverley, fol. 181, *Harthill*.
- Apl. 5, 1666. Harrison, Elizabeth, par. All Saints in North streete, York, and formerly of the par. of Swinfleete, pec. jurisdiction of Snaith, fol. 133, *Prerogative*.
- Oct. 22, 1670. ———, Galfridus, Kellington, fol. 185, *Prerogative*.
- Mar. 16, 1667. ———, George, Sutton, fol. 112, *Nottingham*.
- Nov. 3, 1671. ———, Gregory, Scarbrough, fol. 19, *Dickering*.
- Sep. 27, 1671. ———, Issabell, Heywood, fol. 61, *Doncaster*.
- Apl. 15, 1672. ———, John, Egton banckes, fol. 119, *Cleveland*.
- Jan. 6, 1670. ———, John, Gisbrough, fol. 109, *Cleveland*.
- Oct. 22, 1670. ———, John, Kellington, fol. 185, *Prerogative*.
- Mar. 20, 1671. ———, John, Lound, fol. 46, *Craven*.
- Dec. 1, 1669. ———, John, Marnham, fol. 399, *Newark*.
- Mar. 29, 1672. ———, John, Tibthorpe, fol. 123, *Harthill*.
- Apl. 9, 1670. ———, John and William, Sheriff hutton, minors, fol. 7, *Bulmer*.
- Dec. 5, 1668. ———, Magdalen, Bridge holme, fol. 328, *Holderness*.
- Mar. 17, 1668. ———, Margaret, Skelley, fol. 16, *Doncaster*.
- Feb. 4, 1669. ———, Mary, Harpham, wid., fol. 208, *Harthill*.
- Mar. 11, 1669. ———, Mary, Harpham, fol. 7, *Dickering*.
- Jan. 20, 1669. ———, Richard, Farndaile, fol. 232, *Ridall*.
- Apl. 6, 1672. ———, Richard, St. Anne well, par. St. Mary, Nottingham, fol. 158, *Nottingham*.
- Nov. 12, 1667. ———, Stephen, Kirkburne, fol. 166, *Harthill*.
- July 14, 1668. ———, Thomas, Hutton on the hill, fol. 173, *Bulmer*.
- Feb. 20, 1672. ———, Thomas, Stainton dayle, fol. 26, *Dickering*.
- Mar. 8, 1666. Harston, Jacobus, Flintham, fol. 389, *Newark*.
- Jun. 22, 1669. Hart, John, Whitby, fol. 100, *Cleveland*.
- Nov. 4, 1670. Hartas, George, Ulram, fol. 345, *Holderness*.
- Aug. 24, 1667. Harthorne, Richard, Lound, fol. 263, *Retford*.
- July 5, 1672. Hartley, Anthony, Marton, fol. 51, *Craven*.
- Feb. 21, 1671. ———, John, Buredly head, fol. 202, *Prerogative*.
- Jan. 11, 1672. ———, John, son of John H. of Leedes, dec., tui., fol. 139, *Ainsty*.
- July 1, 1672. Hartus, Francis, Glaisdaile, fol. 122, *Cleveland*.
- Jun. 20, 1667. Harvey, Thomas, Orston, fol. 107, *Nottingham*.
- Jun. 22, 1669. Harwood, Michael, Glasedaile, Prob. Act, fol. 100, *Cleveland*.
- Apl. 30, 1669. ———, Peter, Kingston on Hull, fol. 190, *Harthill*.
- Jun. 20, 1672. ———, Thomas, Skayling, fol. 121a, *Cleveland*.
- Oct. 13, 1669. Hasleton, George, Runswick, fol. 102, *Cleveland*.
- Mar. 28, 1670. Haton, George, Hallifax, fol. 38, *Pontefract*.
- May 25, 1671. ———, William, Watton, fol. 113, *Harthill*.
- Dec. 16, 1667. Hattersley, Nicholas, Whitehill, fol. 698, *Doncaster*.
- Mar. 12, 1669. Hatton, Richard, Pontefract, fol. 36, *Pontefract*.
- Sep. 7, 1672. Haughton, Robert, Helaugh, fol. 136, *Ainsty*.
- Jan. 31, 1666. Hawkins, Thomas, Stillingfleete, fol. 164, *Bulmer*.
- Nov. 13, 1668. Hawkshead, John, Skipton, fol. 6, *Craven*.
- Mar. 16, 1669. ———, John, Skipton, fol. 21, *Craven*.
- July 12, 1670. Hawksworth, Robert, par. Sheffield, fol. 35, *Doncaster*.
- Jun. 25, 1669. Hawley, Jacobus, Sutton Bunnington, fol. 126, *Nottingham*.
- Apl. 20, 1670. Hawood, Richard, Burstwick, fol. 338, *Holderness*.
- Jun. 17, 1672. Haworth, Henry, Stainforth, fol. 72, *Doncaster*.
- Sep. 23, 1671. ———, Suzanna, Hassleden, fol. 199, *Prerogative*.
- May 30, 1668. ———, Thomas, Hardenclough, fol. 4, *Pontefract*.
- Mar. 20, 1670. Hawxby, Thomas, Markington, fol. 33, *Craven*.
- May 7, 1666. Haxbey, Thomas, Bridlington, fol. 542, *Dickering*.
- May 13, 1667. Haxby, John, Wheldrake, fol. 166, *Bulmer*.
- Mar. 12, 1669. ———, Mary, Sawley, fol. 21, *Craven*.
- Jun. 30, 1668. Hayton, Ruth and Mary, chn. of Jacobus H. of Swanland, dec., tui., fol. 325, *Holderness*.
- Mar. 24, 1669. Headley, John, Marfleete, fol. 335 and 336, *Holderness*. (Entered twice).
- Mar. 17, 1668. Headon, John, Hatfield, fol. 16, *Doncaster*.
- Oct. 22, 1668. Healand, Richard, Duggleby, fol. 427, *Buckrose*.
- Apl. 30, 1672. Healey, Charles, Tickmanhall, co. Summersett, fol. 207, *Prerogative*.
- Aug. 4, 1670. ———, Varnam, Sandall, fol. 45, *Pontefract*.

- May 28, 1667. Heaton, Jane, Moorehouse, fol. 687, *Doncaster*.  
 Sep. 16, 1670. ———, John, Doncaster, fol. 39, *Doncaster*.  
 Apl. 6, 1666. ———, Jonas, Haworth, fol. 614, *Pontefract*.  
 Mar. 9, 1669. ———, Nathaniel, Healey, fol. 105, *Ainsty*.  
 July 30, 1668. Hebborne, John, Seaton, fol. 178, *Harthill*.  
 July 23, 1670. Hebden, Martin, Rippon, fol. 25, *Craven*.  
 Mar. 7, 1667. ———, Mary, Steresby, fol. 169, *Bulmer*.  
 Aug. 21, 1672. Height, William, Wintringham, fol. 438, *Buckrose*.  
 May 30, 1668. Hellewell, Isaac, Norland, fol. 4, *Pontefract*.  
 Jan. 20, 1670. Hellowell, Michael, Midgley, Prob. Act, fol. 52, *Pontefract*.  
 Dec. 30, 1672. Helme, Jacobus, son of Richard H. of South Elmsall, dec., tui., fol. 89, *Pontefract*.  
 Mar. 20, 1670. Helmesley, Richard, Kirk Levington, fol. 110, *Cleveland*.  
 May 9, 1671. Hembrough, Amiel (*Amielis*), Newland, fol. 120, *Ainsty*.  
 Jun. 13, 1672. ———, Mary, dau. of Nicholas H. of Drax, dec., cur., fol. 134, *Ainsty*.  
 Sep. 27, 1669. ———, Nicholas, Rusholme, fol. 100, *Ainsty*.  
 Apl. 30, 1669. Hemingway, George, Norton, fol. 18, *Doncaster*.  
 Apl. 29, 1669. ———, Thomas, Earlsheaton, fol. 21, *Pontefract*.  
 Jan. 3, 1666. Hempe, Jacobus, Houghton, co. Notts., fol. 261, *Retford*.  
 Jun. 21, 1672. Hemsley, John, Broughton, fol. 161, *Nottingham*.  
 July 13, 1668. ———, Richard, Rudby, fol. 295, *Cleveland*.  
 Apl. 21, 1668. Hemsworth, John, Shereburne, fol. 83, *Ainsty*.  
 Mar. 3, 1668. Henderson, John, New Malton, fol. 158, *Ridall*.  
 May 21, 1669. Henock, Anne, par. Thorne, wid., fol. 18, *Doncaster*.  
 May 27, 1669. Hepworth, Robert, Crofton, fol. 23, *Pontefract*.  
 Feb. 7, 1671. ———, Susanna, Honley, fol. 72, *Pontefract*.  
 Oct. 20, 1668. ———, Thomas, Missen, fol. 272, *Retford*.  
 Oct. 31, 1670. ———, William, Mirfeild, fol. 49, *Pontefract*.  
 Sep. 22, 1669. Heron, John, Beverley, fol. 197, *Harthill*.  
 Dec. 14, 1670. Herrin, William, Houghton, fol. 44, *Doncaster*.  
 July 13, 1668. Hesselop, Thomas, Kirk Levington, fol. 295, *Cleveland*.  
 Jan. 31, 1671. Hessay, John, Holme, fol. 120, *Harthill*.  
 Dec. 23, 1670. Hessay, David, Holme in Spaldingmore, fol. 107, *Harthill*.  
 Feb. 22, 1668. Hesseldeu, Elizabeth, Ovenden, fol. 17, *Pontefract*.  
 July 30, 1667. Hesselton, Roger, Worsbrough, fol. 693, *Doncaster*.  
 Dec. 11, 1669. Hesselwood, Nicholas, par. Thorganby, Further Grant, fol. 4, *Bulmer*.  
 Jun. 10, 1667. Hetherington, William, Bleterne, fol. 146, *Prerogative*.  
 May 2, 1671. Heward, Frances and Grace, Aldbrough, fol. 350, *Holderness*.  
 Feb. 21, 1666. ———, Jeremiah, Howden, fol. 142, *Prerogative*.  
 Oct. 13, 1669. ———, Martin, Lownsbrough, fol. 200, *Harthill*.  
 Jun. 12, 1672. ———, Richard, Hotham, fol. 127, *Harthill*.  
 Mar. 22, 1666. Hewardine, Margaret, Scorbrough, fol. 157, *Harthill*.  
 Apl. 15, 1672. Hewardine, Henry, Maltby, fol. 119, *Cleveland*.  
 Apl. 29, 1670. Hewes, Daniel, Babworth, fol. 282, *Retford*.  
 May 19, 1669. Hewitson, Francis, Levisham, fol. 96, *Ainsty*.  
 Feb. 22, 1668. Hewitt, Christopher, Pinchingthorpe, fol. 298, *Cleveland*.  
 Jan. 17, 1670. ———, Thomas, Adbolton, fol. 142, *Nottingham*.  
 Dec. 12, 1671. Hewley, George, Wistowe, gent., fol. 201, *Prerogative*.  
 Jan. 29, 1669. Hey, Richard, Brimley, fol. 28, *Doncaster*.  
 Jun. 20, 1672. Heycock, Edward, Carlton Kingston, fol. 297, *Retford*.  
 Nov. 9, 1669. Heyford, Michael, Ferribridge, fol. 32, *Pontefract*.  
 Mar. 12, 1671. Heyworth, Abraham, Langfeild, fol. 74, *Pontefract*.  
 Nov. 24, 1670. Hick, Robert, Ness, fol. 235, *Ridall*.  
 July 2, 1669. ———, Thomas, son of John H. of Keldholme, dec., tui., fol. 229, *Ridall*.  
 Dec. 23, 1667. ———, Thomas, Kirkby Mooreside, fol. 154, *Ridall*.  
 July 26, 1669. ———, Thomas, Kirkby Mooreside, Further Grant, fol. 229, *Ridall*.  
 Apl. 30, 1669. Hickton, John, Worksopp, fol. 275, *Retford*.  
 Aug. 5, 1669. Hide, Michael, Slaidburne, fol. 15, *Craven*.  
 Mar. 8, 1666. Higden, Elizabeth, Silston, fol. 105, *Nottingham*.  
 Oct. 22, 1667. Higham, Thomas, South Leverton, fol. 265, *Retford*.  
 July 20, 1668. Higson, Joseph, Bowhead, fol. 4, *Craven*.  
 Jun. 6, 1667. Hill, Christopher, Whitby, fol. 286, *Cleveland*.  
 Mar. 12, 1671. ———, Edward, Hallifax, clerk, fol. 75, *Pontefract*.  
 July 18, 1667. ———, Francis, Ryall, fol. 318, *Holderness*.  
 May 29, 1668. ———, Henry, Seamer, fol. 293, *Cleveland*.

- Mar. 16, 1667. Hill, John, Gunthorpe, fol. 112, *Nottingham*.  
 Oct. 29, 1672. —, John, Malham, fol. 55, *Craven*.  
 Jun. 11, 1667. —, John, Penniston, fol. 691, *Doncaster*.  
 Sep. 27, 1670. —, John, Redcarr, fol. 107, *Cleveland*.  
 Sep. 1, 1671. —, John, Scarbrough, fol. 18, *Dickering*.  
 Mar. 16, 1670. —, John, Worksop, fol. 287, *Retford*.  
 Jun. 26, 1669. —, Lawrence, Stanek, par. Barwick in Elmet, fol. 97, *Ainsty*.  
 Oct. 11, 1667. —, Richard, Wood Appleton, fol. 153, *Ridall*.  
 July 27, 1668. —, Robert, Kirkby Mooreside, fol. 155, *Ridall*.  
 May 28, 1669. —, Thomas, Hallifax, fol. 21, *Pontefract*.  
 Mar. 10, 1669. —, Thomas, Malham, fol. 21, *Craven*.  
 Apl. 19, 1670. —, William, Newland, fol. 107, *Ainsty*.  
 Oct. 26, 1672. —, William, Thorne, fol. 78, *Doncaster*.  
 Feb. 18, 1670. Hilton, Christopher, par. Warsupp, fol. 190, *Prerogative*.  
 May 3, 1670. —, John, Owthorne, fol. 339, *Holderness*.  
 Oct. 3, 1668. Hilyard, Francis, son of Grace H. als. Lamplough, late wife of George L.,  
 now alderman of York, tui. to the said George, fol. 4, *City*.  
 Aug. 9, 1671. Hinchcliffe, John, Bilecliffe, fol. 66, *Pontefract*.  
 Mar. 7, 1672. —, Robert, Arksey, fol. 82, *Doncaster*.  
 May 31, 1669. Hinchcliffe, William, Barnesley, fol. 18, *Doncaster*.  
 Oct. 19, 1670. Hind, Edmund, par. Thorner, fol. 113, *Ainsty*.  
 Feb. 20, 1672. Hinderwell, Alice, Irton, fol. 26, *Dickering*.  
 Nov. 28, 1668. Hindle, Thomas, Dudland, fol. 7, *Craven*.  
 May 10, 1670. Hindley als. Penington, Radulphus, Aspull, par. Wiggan, dioc. Chester, fol.  
 181, *Prerogative*.  
 Jan. 9, 1668. Hird, William, Appleton Roebuck, fol. 91, *Ainsty*.  
 May 27, 1669. —, William, Apleton Roebuck, Further Grant, fol. 96, *Ainsty*.  
 July 23, 1668. Hirst, Alexander, Okell, fol. 8, *Doncaster*.  
 Oct. 20, 1671. —, George, Dighton, fol. 68, *Pontefract*.  
 Nov. 20, 1672. —, George, Rawmarsh, fol. 79, *Doncaster*.  
 Oct. 8, 1668. —, Hellen, Meltham, fol. 10, *Pontefract*.  
 July 5, 1666. —, John, Lindholme, fol. 675, *Doncaster*.  
 July 30, 1668. —, John, par. Silkston, fol. 9, *Doncaster*.  
 Mar. 31, 1666. —, John, South Heenley, par. Felkirk, fol. 672, *Doncaster*.  
 Apl. 20, 1671. —, Priscilla, Wickersley, fol. 53, *Doncaster*.  
 Apl. 4, 1672. —, Richard, Far towne, fol. 77, *Pontefract*.  
 July 23, 1666. —, Sara, East Ardesley, wid., fol. 623, *Pontefract*.  
 Jan. 14, 1670. —, William, Kirkby Misperton, Prob. Act, fol. 237, *Ridall*.  
 Jun. 23, 1666. Hobman, Mathew, Garton on the wouldes, fol. 542, *Dickering*.  
 Mar. 30, 1668. Hobson, Catherine, dau. of William H. of Otley, dec., cur., fol. 83, *Ainsty*.  
 Nov. 16, 1666. —, Edmund, Smalefeld, fol. 679, *Doncaster*.  
 Apl. 20, 1670. —, John, West Newton, fol. 338, *Holderness*.  
 Feb. 20, 1672. —, Joseph, Crookes, fol. 302, *Retford*.  
 Jan. 6, 1666. —, Thomas, City of London, fol. 141, *Prerogative*.  
 Jan. 11, 1669. —, William, Ulram, fol. 335, *Holderness*.  
 Aug. 14, 1667. —, Xpofer, Marske, fol. 287, *Cleveland*.  
 Dec. 14, 1667. Hodgkinson, Richard, Wentworth, fol. 698, *Doncaster*.  
 Apl. 29, 1671. —, Thomas, Cuckney, fol. 290, *Retford*.  
 Sep. 15, 1671. Hodgson, Dorothy, dau. of Issabell H. of York, dec., cur., fol. 16, *City*.  
 July 29, 1669. —, Elizabeth, Manckring, fol. 21, *Doncaster*.  
 Nov. 10, 1669. —, Gilbert, Shafton, fol. 26, *Doncaster*.  
 Nov. 20, 1672. —, Henry, Easingwold, fol. 22, *Bulmer*.  
 July 26, 1670. —, Henry, Rillington, fol. 433, *Buckrose*.  
 Sep. 8, 1669. —, Hugh, Catton, fol. 196, *Harthill*.  
 Apl. 20, 1671. —, Issabell, York, fol. 14, *City*.  
 Apl. 28, 1668. —, Jane, Yarme, wid., fol. 292, *Cleveland*.  
 Jun. 7, 1672. —, John, Bishopp Mounton, fol. 49, *Craven*.  
 Aug. 31, 1667. —, Mary, dau. of Mary H. of Bishop Burton, minor, fol. 164, *Harthill*.  
 July 25, 1666. —, Peter, East Heselton, fol. 421, *Buckrose*.  
 Apl. 1, 1670. —, Phineas, Kingston on Hull, fol. 98, *Harthill*.  
 Apl. 21, 1670. —, Robert, York, fol. 10, *City*.  
 Nov. 15, 1666. —, Samuel, Scarbrough, fol. 544, *Dickering*.  
 Feb. 10, 1669. —, Samuel and Frances H., his relict, Scarbrough, fol. 6, *Dickering*.  
 July 3, 1667. —, Thomas, Stoneferry, fol. 317, *Holderness*.  
 July 26, 1666. —, Thomas, Sutton in Holdernes, fol. 311, *Holderness*.



- May 28, 1672. Hodgson, William, East Keswick, fol. 134, *Ainsty*.  
 Mar. 28, 1668. Hodkinson, Eulia, Bosedon, par. Slaidburne, fol. 11, *Craven*.  
 July 31, 1669. Hogg, Christopher, Otley, fol. 98, *Ainsty*.  
 Jan. 18, 1670. —, Samuel, par. Guisley, fol. 116, *Ainsty*.  
 Apl. 7, 1671. —, Samuel, Marfeete, fol. 349, *Holderness*.  
 Jun. 1, 1670. Hoggard, Anne, dau. of John H. of Faceby, dec. cur., fol. 106, *Cleveland*.  
 Mar. 16, 1668. —, John, Ingleby Greenehowe, fol. 300, *Cleveland*.  
 Jun. 10, 1671. —, Nicholas, Hirst Courtney, fol. 128, *Ainsty*.  
 Dec. 22, 1670. —, Thomas, Agnes Burton, fol. 12, *Dickering*.  
 Mar. 22, 1668. Holcoate, Thomas, Frickley in Clayton, fol. 18, *Pontefract*.  
 July 31, 1671. Holden, Richard, Embsay, fol. 40, *Craven*.  
 Sep. 23, 1669. —, Thomas, Grimston, fol. 230, *Ridall*.  
 Sep. 21, 1671. Holdsworth, Abel and Adding, chn. of Thomas H. of Alverthorpe, dec., tui., fol. 67, *Pontefract*.  
 Jan. 29, 1672. —, Gilbert, Sheffield, fol. 80, *Doncaster*.  
 Jun. 9, 1670. Holland *als.* Moore, William, son of John H. *als.* M. of Worrall, dec., cur., fol. 35, *Doncaster*.  
 Feb. 14, 1667. Holliday, Matthew, Ryall, fol. 321, *Holderness*.  
 Aug. 3, 1668. Hollingworth, John, Nottingham, fol. 119, *Nottingham*.  
 Jun. 9, 1668. —, Matthew, Elston, fol. 394, *Newark*.  
 May 23, 1670. Hollins, John, Kexby, fol. 99, *Harthill* and fol. 340, *Holderness*.  
 Jun. 20, 1667. Holmes, Henry, Nottingham, fol. 107, *Nottingham*.  
 Sep. 10, 1672. —, Mary, Bradford, fol. 85, *Pontefract*.  
 Feb. 7, 1671. —, Mary, Oxenhope, fol. 72, *Pontefract*.  
 May 28, 1669. Holroyd, George, Rushworth, fol. 21, *Pontefract*.  
 Dec. 14, 1670. Hooland, George, Wombell, fol. 44, *Doncaster*.  
 Apl. 6, 1672. Hoole, Humphrey, Retford, fol. 296, *Retford*.  
 July 5, 1671. —, John, Brightside, Prob. Act, fol. 56, *Doncaster*.  
 Oct. 13, 1669. Hoop, George, Ormesby, fol. 102, *Cleveland*.  
 Mar. 4, 1671. Hooton, Edward, Hickling, fol. 156, *Nottingham*.  
 Feb. 3, 1670. Hopkinson, Isaac, Sowerby, fol. 55, *Pontefract*.  
 July 13, 1668. Hopper, Radulphus, Gisbrough, fol. 295, *Cleveland*.  
 Feb. 17, 1671. Hopwood, George, East Keswick, fol. 128, *Ainsty*.  
 Nov. 26, 1667. Hornbuckle, Christopher, Swinton, fol. 109, *Nottingham*.  
 Mar. 7, 1672. Hornby, Ellis, Hornsey, fol. 364, *Holderness*.  
 Oct. 10, 1672. —, Thomas, Hollim, fol. 361, *Holderness*.  
 July 11, 1667. —, Thomas, Yearsley, fol. 167, *Bulmer*.  
 Feb. 11, 1668. Horner, Grace, Rigton, fol. 91, *Ainsty*.  
 July 13, 1672. —, Robert, York, esq., fol. 20, *City*.  
 Jun. 12, 1668. —, William, Rigton, fol. 85, *Ainsty*.  
 Jun. 25, 1666. — *als.* Allanson, Elizabeth, wife of William A. of Ampleford, fol. 136, *Prerogative*.  
 Jan. 25, 1670. Hornsey, Mary, Kirkelley, wid., fol. 107, *Harthill*.  
 Jun. 27, 1670. —, William, Kirkelley, fol. 341, *Holderness*.  
 Apl. 6, 1670. Horing, Anne, Newark, fol. 403, *Newark*.  
 Feb. 11, 1668. Horsfall, Jane, Banck house, fol. 163, *Prerogative*.  
 Mar. 20, 1670. Horsley *als.* Sheppard, Thomas, Redcarr, fol. 111, *Cleveland*.  
 Jan. 25, 1670. Horton, John, Kingston on Hull, fol. 107, *Harthill*.  
 Oct. 9, 1671. Hough, Thomas, Babworth, fol. 62, *Doncaster*.  
 Mar. 4, 1671. Houghton, Thomas, Ruddington, fol. 157, *Nottingham*.  
 May 10, 1670. Houlden, Robert, Malyn bridge, fol. 33, *Doncaster*.  
 Oct. 18, 1672. Howard, Francis, knt., or William, Lord Mounsen, Adm. to a statute staple, fol. 210, *Prerogative*.  
 Nov. 15, 1666. Howett, John, Goteham, co. Notts., fol. 102, *Nottingham*.  
 Dec. 18, 1667. —, John, Nottingham, fol. 111, *Nottingham*.  
 Jun. 21, 1672. —, Walter, Bingham, fol. 160, *Nottingham*.  
 Jan. 23, 1671. Howgill, Thomas, Bolton juxta Bolland, fol. 46, *Craven*.  
 Aug. 20, 1669. Hoyle, Anthony, Scamonden, fol. 28, *Pontefract*.  
 Aug. 4, 1670. —, George, Ainley topp, fol. 45, *Pontefract*.  
 Jan. 31, 1667. —, John, Sowerby, fol. 646, *Pontefract*.  
 Mar. 31, 1671. —, Joseph, Kingston on Hull, fol. 111, *Harthill*.  
 Jan. 10, 1666. —, Martha and Mary, daus. of Zacheus H. of Hebden brigg, dec., tui., fol. 628, *Pontefract*.  
 Nov. 9, 1671. —, Peter, Tickhill, fol. 62, *Doncaster*.  
 Mar. 11, 1668. —, Suzanna, Lady, Thwaite, fol. 92, *Ainsty*.

- Jan. 10, 1666. Hoyle, Zacheus, Heptonstall, fol. 629, *Pontefract*.  
 May 14, 1669. Huddleston, William, Millome, knight, fol. 168, *Prerogative*.  
 Feb. 3, 1671. ———, als. Kirkby, Issabell, late wife of Richard K., esq., of Kirkby hall,  
 fol. 202, *Prerogative*.  
 Jan. 16, 1670. Hudleston, Anthony, Essington, par. Slaidburne, fol. 31, *Craven*.  
 Jun. 9, 1668. Hudson, Alexander, Rudston, fol. 553, *Dickering*.  
 Mar. 4, 1669. ———, Anne, dau. of William H. of York, dec., cur., fol. 8, *City*.  
 Nov. 9, 1669. ———, Barbara, Little Smeaton, fol. 32, *Pontefract*.  
 Dec. 11, 1672. ———, Beatrice, York, Adm. to legacies under will of, fol. 21, *City*.  
 Oct. 13, 1669. ———, George, Skeyling, fol. 103, *Cleveland*.  
 Sep. 15, 1668. ———, Henry, son of William H. of York, dec., tui., fol. 3, *City*.  
 Jan. 3, 1666. ———, John, Hatfeild woodhouse, fol. 681, *Doncaster*.  
 Dec. 5, 1672. ———, John, Ulram, fol. 363, *Holderness*.  
 May 25, 1671. ———, Mary, dau. of Peter H. of Bewholme, dec., tui., fol. 113, *Harthill*.  
 Jun. 13, 1671. ———, Petronell, Thorne, fol. 56, *Doncaster*.  
 Oct. 29, 1668. ———, Richard, Nottingham, fol. 121, *Nottingham*.  
 Mar. 16, 1670. ———, Robert, Dodsworth, fol. 48, *Doncaster*.  
 Jan. 20, 1669. ———, Sara, late wife of Edward H. of Scrobye, fol. 279, *Retford*.  
 May 17, 1672. ———, Thomas, Tibthorpe, fol. 125, *Harthill*.  
 Dec. 18, 1672. Hudspith, Cornelius, Kingston on Hull, fol. 131, *Harthill*.  
 Mar. 7, 1672. Huett, Charles, Shireoakes, fol. 302, *Retford*.  
 Oct. 5, 1670. Hugh, Thomas, Holme on the wold, fol. 104, *Harthill*.  
 Dec. 17, 1668. Hughes, John, Rilston, gent., fol. 7, *Craven*.  
 Aug. 17, 1672. Hugill, Thomas, Moorehouse, fol. 245, *Ridall*.  
 Apl. 2, 1672. Humbarston, Bridgett, York, fol. 19, *City*.  
 Oct. 1, 1668. Humble, John, Settrington, fol. 427, *Buckrose*.  
 July 13, 1668. Hummell, Jane, Great Ayton, fol. 295, *Cleveland*.  
 Mar. 8, 1666. Humphrey, Alice, Lamley, fol. 104, *Nottingham*.  
 Jun. 22, 1669. ———, William, Sara and Richard, chn. of Robert H. of Acklam, dec.,  
 tui., fol. 101, *Cleveland*.  
 Sep. 20, 1667. Humpton, John, Gristhorpe, fol. 548, *Dickering*.  
 Oct. 28, 1671. Hunt, Roger, Barmby on Dunn, fol. 61, *Doncaster*.  
 Apl. 9, 1672. Hunter, Henry, Copmanthorpe, fol. 213, *Prerogative*.  
 Feb. 20, 1672. Huntris, Leonard, Scarbrough, fol. 26, *Dickering*.  
 Aug. 1, 1666. Huntroydes, Richard, Whitbey, fol. 282, *Cleveland*.  
 Oct. 31, 1670. Hurde, Mary, Hipperholme, fol. 49, *Pontefract*.  
 Apl. 29, 1670. Hurst, Ruth, Worksop, fol. 283, *Retford*.  
 Apl. 30, 1669. ———, Thomas, Worksop, fol. 275, *Retford*.  
 Feb. 12, 1667. Husband, Jacobus, Yarme, fol. 290, *Cleveland*.  
 Oct. 29, 1668. Hussey, William, par. Radford, fol. 121, *Nottingham*.  
 Apl. 18, 1666. Hustler, John, Cottingham, fol. 150, *Harthill*.  
 Jan. 31, 1671. ———, Judith, Wakefeild, fol. 74, *Pontefract*.  
 Feb. 5, 1668. Hutchenson, Edward, Wykeham abbey, esq., fol. 557, *Dickering*.  
 Feb. 6, 1670. ———, John, Everingham, fol. 109, *Harthill*.  
 Mar. 14, 1670. ———, John, Redlodge, Prob. Act, fol. 56, *Pontefract*.  
 Oct. 22, 1668. ———, Laurence, Midle Shitlington, fol. 11, *Pontefract*.  
 Jan. 24, 1672. ———, Richard, son of William H. of Kayingham, dec., tui., fol. 363,  
*Holderness*.  
 May 1, 1671. ———, William, Keyingham, fol. 350, *Holderness*.  
 Jun. 20, 1670. Hutchinson, Peter, Everingham, fol. 101, *Harthill*.  
 July 26, 1666. ———, Philip and Racheel, chn. of William H. of Kaingham, dec., tui.,  
 fol. 311, *Holderness*.  
 Jun. 14, 1666. ———, Robert, Hill topp, par. Sandall, fol. 619, *Pontefract*.  
 Nov. 16, 1670. Hutton, Thomas, Rippon, fol. 30, *Craven*.  
 Feb. 10, 1670. Huzie, Tristram, Lowdham, fol. 143, *Nottingham*.  
 Oct. 7, 1670. Ibbotson, Abraham, Cumberworth, fol. 41, *Doncaster*.  
 May 20, 1668. ———, Henry, fol. 4, *Doncaster*.  
 Dec. 14, 1670. ———, John, Ecclesfeild, fol. 44, *Doncaster*.  
 Apl. 24, 1672. ———, John, Thornton, fol. 207, *Prerogative*.  
 Apl. 16, 1668. ———, Richard, Sheffield, fol. 1, *Doncaster*.  
 May 31, 1672. ———, Sara, niece of Anne Wood of Sheffield, dec., tui. to Mary, wife  
 of John Rawson, her mother, fol. 72, *Doncaster*.  
 Aug. 10, 1671. ———, Simon, Rilston, fol. 41, *Craven*.  
 Dec. 20, 1669. ———, William, Garneshaw, fol. 18, *Craven*.  
 July 10, 1671. Idle, Robert, Newarke, fol. 2, *Newark*.

- July 24, 1672. Iles, Martin, Beeston, fol. 135, *Ainsty*.  
 Oct. 4, 1672. —, Martin, Beeston, fol. 138, *Ainsty*.  
 Apl. 16, 1669. Illingworth, Joseph, Bramhope, fol. 95, *Ainsty*.  
 Feb. 20, 1666. Ince, Robert, Doncaster, fol. 684, *Doncaster*.  
 Mar. 23, 1670. Inchbald, Anne, Barley, fol. 118, *Ainsty*.  
 Mar. 12, 1672. Ingham, John, Hirst wood, fol. 213, *Prerogative*.  
 May 2, 1667. —, William, Hurstwood, co. Lanc., fol. 144, *Prerogative*.  
 Nov. 6, 1668. Ingle, Richard, Collingham, fol. 90, *Ainsty*.  
 Apl. 18, 1666. Inglebey, Thomas, Skearne, fol. 150, *Harthill*.  
 Nov. 4, 1671. Ingram, John, Ottringham, fol. 354, *Holderness*.  
 Apl. 2, 1667. —, Katherine, dau. of Sir Arthur I., bart. of York, dec., tui., fol. 284, *Cleveland*.  
 Apl. 30, 1671. —, Richard, Woodhouse, fol. 348, *Holderness*.  
 July 19, 1670. —, William, son of Arthur I., esq., of Knottingley, tui., fol. 43, *Pontefract*.  
 July 5, 1672. —, William, son of Arthur I., of Knottingley, esq., tui. to the said Arthur, his father, fol. 82, *Pontefract*.  
 Aug. 1, 1672. —, William, Arthur and Essex, chn. of Arthur I., esq., jun., of Knottingley, tui. to the said Arthur, their father, fol. 83, *Pontefract*.  
 Mar. 31, 1668. Ireland, John, Skirpenbeck, fol. 173, *Harthill*.  
 Dec. 10, 1672. Isaack *als*. Edmondson, John, Liverpoole, fol. 211, *Prerogative*.  
 Jan. 27, 1667. Issoit, Ruth, Horbury, wid., fol. 647, *Pontefract*.  
 Feb. 18, 1668. —, William, par. Wath, fol. 16, *Doncaster*.  
 Feb. 6, 1668. Iveson, Alice, Langeliffe, fol. 9, *Craven*.  
 May 27, 1669. —, Jacobus, Langeliffe, fol. 14, *Craven*.  
 Oct. 11, 1669. — *als*. Hargreaves, Isabell, Arneforth, fol. 334, *Holderness*.  
 May 12, 1668. Ivitson, Edward, Helmesley, fol. 154a, *Ridall*.  
 July 28, 1669. Jackman, Jane, Skipton, fol. 15, *Craven*.  
 Nov. 25, 1669. Jackson, Elizabeth, Riplingham, fol. 334, *Holderness*.  
 May 11, 1669. —, Francis, Thirske, fol. 1, *Bulmer*.  
 Jan. 24, 1674. —, Gregory, Sowerby, fol. 17, *Bulmer*.  
 May 21, 1670. —, Hellen, Beverley, fol. 100, *Harthill*.  
 Jan. 24, 1671. —, Jacobus, Airsomy grange, fol. 115, *Cleveland*.  
 July 31, 1669. —, Jane, Hickleton, fol. 21, *Doncaster*.  
 Dec. 5, 1667. —, Jane, Womersley, wid., fol. 698, *Doncaster*.  
 Oct. 17, 1671. —, John, Frickley, fol. 69, *Pontefract*.  
 Mar. 30, 1671. —, John, son of Henry J. of Maultby, tui., fol. 14, *City*.  
 Nov. 15, 1666. —, John, Nottingham, fol. 102, *Nottingham*.  
 Dec. 2, 1668. —, John, Slingsby, fol. 157, *Ridall*.  
 July 1, 1668. —, John, Sneinton, fol. 117, *Nottingham*.  
 Mar. 1, 1669. —, John, Stapleford, fol. 131, *Nottingham*.  
 May 30, 1670. —, Joseph, son of John J. of Gowthrope, dec., tui., fol. 341, *Holderness*.  
 Sep. 18, 1671. —, Richard, Goldsbrough, fol. 114, *Cleveland*.  
 Mar. 10, 1672. —, Robert, Black abbey, Prob. Act, fol. 104, *Pontefract*.  
 May 25, 1670. —, Robert, Eastwood, fol. 135, *Nottingham*.  
 Feb. 26, 1672. —, Robert, Lazenby, fol. 125, *Cleveland*.  
 Mar. 8, 1666. —, Robert, Selston, fol. 104, *Nottingham*.  
 Oct. 31, 1670. —, Robert, Sutton, fol. 345, *Holderness*.  
 Oct. 27, 1669. —, Samuel, Doncaster, fol. 23, *Doncaster*.  
 Aug. 20, 1666. —, Thomas, Eskedayle, par. Whitbey, fol. 283, *Cleveland*.  
 Jun. 9, 1670. —, Thomas, Leven, fol. 340, *Holderness*.  
 May 3, 1666. —, Thomas, Whitbey, fol. 281, *Cleveland*.  
 July 22, 1670. —, Thomas, Whitehouses, fol. 27, *Craven*.  
 Aug. 7, 1672. —, William, Chappellthorpe, fol. 84, *Pontefract*.  
 Oct. 28, 1672. —, William, Farnley, fol. 138, *Ainsty*.  
 Jun. 1, 1670. Jairome, Radulphus, Whitby, fol. 106, *Cleveland*.  
 Apl. 6, 1670. Jalland, William, Nottingham, fol. 135, *Nottingham*.  
 Sep. 20, 1669. James, John, East Stoke, fol. 398, *Newark*.  
 Nov. 16, 1669. —, Nicholas, Sneinton, fol. 129, *Nottingham*.  
 Sep. 16, 1669. Jaram, Richard, Old Malton, fol. 229, *Ridall*.  
 July 13, 1668. Jarrat, John, Hulbanck, fol. 179, *Harthill*.  
 Feb. 18, 1672. Jarrat, Henry, son of John J. of Newland, dec., cur., fol. 133, *Harthill*.  
 Mar. 6, 1668. Jarvis, Thomas, Willowbie, fol. 123, *Nottingham*.  
 Mar. 21, 1667. Jauncey, Jacobus, Pontefract, fol. 648, *Pontefract*.  
 Jan. 27, 1668. Jefferd, Robert, Kmgston on Hull, fol. 185, *Harthill*.

- Aug. 7, 1671. Jefferson, William, son of Thomas J. of Beverley, dec., tui. to the Mayor, Governors (*gubernatoribus*) and Burgesses of Beverley, fol. 117, *Harthill*.
- Nov. 4, 1668. ———, William, Winstead, fol. 326, *Holderness*.
- Jun. 29, 1669. Jefford, Robert and Henry, chn. of Robert J. of Kingston on Hull, dec., tui., fol. 193, *Harthill*.
- Oct. 3, 1670. Jeffris, William, le Bedderne, fol. 185, *Prerogative*.
- Mar. 24, 1668. Jelson, John, Wakefeild, fol. 18, *Pontefract*.
- Oct. 9, 1667. Jenings, George, Barmby upon Dunn, fol. 696, *Doncaster*.
- May 18, 1671. ———, Richard, Barmby on Dunn, fol. 55, *Doncaster*.
- Dec. 16, 1670. ———, Thomas, Hewby, fol. 11, *Bulmer*.
- Mar. 15, 1667. Jenkinson, Elizabeth, Wakefeild, wid., fol. 631, *Pontefract*.
- Jun. 25, 1668. ———, Marmaduke, 18 years of age, tui., fol. 325, *Holderness*.
- July 3, 1671. ———, William and John, chn. of William J. of Lund, dec., tui., fol. 110, *Harthill*.
- Dec. 19, 1670. Jennison, Robert, Newcastle upon Tyne, merchant, fol. 187, *Prerogative*.
- Oct. 8, 1668. Jepson, Edmund, Huddersfeild, fol. 10, *Pontefract*.
- Oct. 12, 1670. ———, Giles, Wickersley, fol. 41, *Doncaster*.
- Apl. 20, 1668. ———, Henry, Warsop, fol. 269, *Retford*.
- Jun. 20, 1672. ———, John, Norton, fol. 297, *Retford*.
- July 4, 1668. ———, Peter, Appleton, fol. 2, *City*.
- May 9, 1668. Jerrard, Charles, Lord, Baron of Brumley in Stafford, fol. 155, *Prerogative*.
- Jan. 14, 1666. ———, John, Kingston on Hull, fol. 314, *Holderness*.
- Mar. 29, 1672. ———, John, Skerne, clerk, fol. 123, *Harthill*.
- Feb. 7, 1671. Jessopp, Arthur, Honley, sen., fol. 72, *Pontefract*.
- Jan. 20, 1672. ———, Elizabeth, Lidgate, fol. 100, *Pontefract*.
- July 20, 1670. ———, Peter, Huddy Hollings, fol. 37, *Doncaster*.
- Apl. 29, 1670. ———, Richard, Mattersey, fol. 283, *Retford*.
- Feb. 10, 1667. Jewett, Issabell, Helmesley, fol. 154, *Ridall*.
- Jun. 8, 1668. ———, Paul, Burley woodhead, fol. 85, *Ainsty*.
- Apl. 8, 1669. Jobson, Matthew, York, fol. 166, *Prerogative*.
- Apl. 10, 1668. ———, William, Brough, fol. 175, *Harthill*.
- Oct. 17, 1668. Johnes, John, Hexham, fol. 159, *Prerogative*.
- Dec. 12, 1666. Johnson, Alice, South Kirkby, wid., fol. 628, *Pontefract*.
- Dec. 23, 1672. ———, Anne, Hetton, fol. 55, *Craven*.
- Nov. 10, 1670. ———, Anne, Storiths, par. Skipton, fol. 29, *Craven*.
- Oct. 19, 1666. ———, Christopher, Fraystropp, fol. 544, *Dickering*.
- May 6, 1667. ———, Christopher, aged 18 years, son of Joseph J. of Langton, dec., tui., fol. 423, *Buckrose*.
- Apl. 8, 1669. ———, Edward, Kingston on Hull, fol. 190, *Harthill*.
- Oct. 2, 1670. ———, Elizabeth, South Dalton, wid., fol. 104, *Harthill*.
- Oct. 1, 1669. ———, George, Storithes, fol. 16, *Craven*.
- Apl. 17, 1668. ———, Hellen, dau. of John J. of Low Catton, dec., tui., fol. 173, *Harthill*.
- Dec. 7, 1670. ———, Henry, Hilton, fol. 108a, *Cleveland*.
- Mar. 23, 1670. ———, Isaac and Jacobus, sons of Abraham J. of Waddlesforth, dec., tui., fol. 57, *Pontefract*, and fol. 118, *Ainsty*.
- Jun. 7, 1667. ———, John, Kelfield, fol. 167, *Bulmer*.
- Apl. 12, 1666. ———, John, sen., Newark, Further Grant, fol. 386, *Newark*.
- Sep. 5, 1668. ———, John, Stillingfleete, fol. 173, *Bulmer*.
- Jan. 29, 1670. ———, Joseph, Langton, Prob. Act, fol. 434, *Buckrose*.
- Oct. 12, 1667. ———, Marmaduke, Worksopp, gent., fol. 263, *Retford*.
- Sep. 23, 1667. ———, Marmaduke, son of Marmaduke J. of Worksopp, dec., tui., fol. 263, *Retford*.
- May 9, 1670. ———, Marmaduke, son of Marmaduke J. of Worksopp, dec., tui., fol. 284, *Retford*.
- Jun. 12, 1668. ———, Philip, Hewby, fol. 173, *Bulmer*.
- Oct. 2, 1672. ———, Richard, Maplebeck, fol. 9, *Newark*.
- Feb. 5, 1668. ———, Robert, Fraisthorpe, fol. 557, *Dickering*.
- Oct. 2, 1672. ———, Robert, Gransmore, fol. 25, *Dickering*.
- Mar. 20, 1668. ———, Robert, Hetton, fol. 11, *Craven*.
- Apl. 1, 1669. ———, Robert, Muston, fol. 1, *Dickering*.
- July 20, 1670. ———, Thomas, Appleton upon Wiske, fol. 106, *Cleveland*.
- Jan. 16, 1668. ———, Thomas, Stillingfleete, fol. 176, *Bulmer*.
- Apl. 10, 1668. ———, William, Beverley, fol. 175, *Harthill*.
- Aug. 5, 1669. ———, William, Coxwold, fol. 2, *Bulmer*.

- July 3, 1671. Johnson, William and John, chn. of William Jenkinson (*sic*) of Lund, dec., tui., fol. 116, *Harthill*.
- Jun. 6, 1671. Jolly, William, Eastby, fol. 39, *Craven*.
- Jan. 26, 1669. Jones, Caleb, Selby, minor, fol. 173, *Prerogative*.
- Dec. 3, 1669. —, Owen, Barnby Dunn, clerk, fol. 27, *Doncaster*.
- Jan. 31, 1666. — *als.* Pyper, Anne, wife of Thomas J., Whitby, fol. 284, *Cleveland*.
- Oct. 10, 1672. Jordan, Edward, Skipsey, fol. 361, *Holderness*.
- Apl. 1, 1669. —, Humphrey, Righton, fol. 2, *Dickering*.
- July 22, 1669. Jowett, Jacobus, Kingston on Hull, fol. 195, *Harthill*.
- May 20, 1670. Joy, Marmaduke, Eshfold, fol. 24, *Craven*.
- Sep. 27, 1667. —, Mary, Elizabeth and Johanna, chn. of (*blank*) J. of Holmpton, fol. 318, *Holderness*.
- May 6, 1672. Julian, Isaac, Bridlington, fol. 23, *Dickering*.
- Oct. 23, 1672. Jurdye, John, Fishlake, fol. 78, *Doncaster*.
- Feb. 8, 1666. Kay, Christopher, Catton, fol. 165, *Bulmer*.
- Jun. 13, 1672. —, Christopher, York, fol. 208, *Prerogative*.
- May 4, 1670. —, Edmond, Huddersfeild, fol. 40, *Pontefract*.
- Aug. 9, 1666. —, John, Kirkhamerton, gent., fol. 136, *Prerogative*.
- Oct. 16, 1666. —, John, Skulcoates, fol. 154, *Harthill*, and fol. 313, *Holderness*.
- Jun. 28, 1669. —, John, Woodsome, knt. and bart., Further Grant, fol. 24, *Pontefract*.
- Mar. 31, 1671. —, Thomas, Otley, fol. 119, *Ainsty*.
- Jun. 20, 1671. —, William, Kirkburton, fol. 63, *Pontefract*.
- Apl. 6, 1671. Keddy, Thomas, Brompton, fol. 238, *Ridall*.
- Oct. 19, 1670. Keepe, William, Cathorpe, fol. 139, *Nottingham*.
- Mar. 5, 1672. Kelham, Thomas, son of George K. of Missen, dec., tui., fol. 302, *Retford*.
- July 11, 1666. Kellat, William, Milnthorpe, fol. 258, *Retford*.
- Apl. 5, 1671. Kellett, Abraham, Bowling, fol. 60, *Pontefract*.
- Jan. 29, 1672. —, Emmote, Norton Cuckney, fol. 301, *Retford*.<sup>1</sup>
- Jan. 20, 1669. Kellitt, Abraham, Storton, Prob. Act, fol. 33, *Pontefract*.
- Apl. 28, 1668. Kemp, John, Spaldington, fol. 175, *Harthill*.
- Apl. 29, 1670. Kempe, Catherine, Sutton upon Lound, fol. 282, *Retford*.
- Jan. 13, 1672. Kendall, Anthony, Thornton westwood, fol. 55, *Craven*.
- Nov. 23, 1672. —, Robert, Sawley, fol. 55, *Craven*.
- Apl. 20, 1668. —, William, South Marton, fol. 268, *Retford*.
- July 13, 1668. Kendrawe, Margery, Yarme, fol. 295, *Cleveland*.
- Dec. 20, 1671. Kent, Richard, West Retford, fol. 294, *Retford*.
- Oct. 8, 1667. Kershaw, Jchn, Stansfeild, fol. 643, *Pontefract*.
- Apl. 29, 1671. Kesteven, Michael, Cuckney, fol. 290, *Retford*.
- Oct. 11, 1671. Kette, William, Sheffield, fol. 61, *Doncaster*.
- Oct. 19, 1670. Kettleburne, John, Orston, fol. 139, *Nottingham*.
- Jan. 24, 1671. Kettlewell, Magdalen, Topcliffe, fol. 17, *Bulmer*.
- Dec. 19, 1668. —, William and Anne, chn. of Jonathan K. of Rippon, dec., tui., fol. 8, *Craven*.
- Nov. 4, 1672. Key, Michael, Burdsall, fol. 438, *Buckrose*.
- May 6, 1670. — *als.* Conway, Anne, South Elmsall, fol. 33, *Doncaster*.
- Nov. 4, 1671. Keywood, Radulphus, Cathorpe, fol. 153, *Nottingham*.
- Jun. 3, 1668. —, Thomas, Basford, fol. 116, *Nottingham*.
- July 20, 1668. Kidd, Thomas, Skirthorne, fol. 4, *Craven*.
- May 1, 1671. Kidson, John, Staynforth, fol. 37, *Craven*.
- May 7, 1669. —, Radulphus, Sowerby, fol. 1, *Bulmer*.
- Oct. 12, 1670. Kilvington, Jacobus, Boltby, fol. 10, *Bulmer*.
- Dec. 8, 1671. Kirkby, Robert, Huggate, fol. 120, *Harthill*.
- Feb. 3, 1671. — *als.* Huddleston, Issabell, late wife of Richard K., esq., of Kirkby hall, fol. 202, *Prerogative*.
- Jan. 12, 1669. Kirke, Nicholas, son of John K. of East Redford, dec., tui., fol. 29, *Doncaster*.
- Nov. 16, 1669. — *als.* Cardin, Margaret, Nottingham, fol. 128, *Nottingham*.
- Oct. 25, 1666. Kirlaw, Joseph, Selbey, but dying on the high seas, fol. 138, *Prerogative*.
- Oct. 17, 1668. Kirsopp, Jude, Hexham, fol. 159, *Prerogative*.
- Jun. 7, 1669. Kitchen, John, Bradford, fol. 23, *Pontefract*.
- Aug. 4, 1670. —, John, Ecclesell, fol. 44, *Pontefract*.
- Feb. ult., 1670. —, Suzanna, Averham, fol. 407, *Newark*.
- Mar. 20, 1671. —, Thomas, Hockerton, fol. 6, *Newark*.
- Jan. 25, 1670. Kitchin, Elizabeth, dau. of William K. of Rippon, dec., tui., fol. 32, *Craven*.

<sup>1</sup> There is a note "Qu. a will put up in this bus(iness)."

- Nov. 29, 1670. Kitchin, Hanna, dau. of Nathaniel K. of Nottingham, dec., tui., fol. 140, *Nottingham*.
- Jun. 20, 1671. ———, Lucy, Scarrington, fol. 150, *Nottingham*.
- Oct. 2, 1672. ———, Martha, Rippon, fol. 55, *Craven*.
- Sep. 6, 1670. ———, Nathaniel, Nottingham, fol. 138, *Nottingham*.
- Nov. 29, 1670. ———, Nathaniel, Nottingham, Further Grant, fol. 140, *Nottingham*.
- Dec. 30, 1672. ———, Nicholas, Ecclesell, fol. 89, *Pontefract*.
- Apl. 6, 1670. ———, William, Scarrington, fol. 135, *Nottingham*.
- Apl. 27, 1666. Kitchinge, Henry, Scarborough, fol. 541, *Dickering*.
- Oct. 18, 1669. Kitchingman, Grace, Leedes, fol. 101, *Craven*.
- Oct. 13, 1669. Knagges, Richard, Woodall, fol. 102, *Cleveland*.
- Mar. 14, 1671. Knapton, William, Rufforth, fol. 130, *Ainsty*.
- Apl. 29, 1670. Knifesmith, Thomas, Retford, fol. 282, *Retford*.
- Sep. 19, 1668. Knight, Bridgett, Newark, Prob. Act, fol. 394, *Newark*.
- Sep. 11, 1666. Knipe, Margaret, Cottingham, fol. 154, *Harthill*.
- Jan. 12, 1668. Knott, Richard, Ecclesfeild, fol. 14, *Doncaster*.
- Jun. 20, 1671. Knowles, John, Beeston, fol. 150, *Nottingham*.
- Feb. ult., 1670. Knutton, John, Rolston, fol. 406, *Newark*.
- Jan. 17, 1670. Lacy, Elizabeth, Beeston, fol. 142, *Nottingham*.
- Sep. 28, 1669. ———, Samuel, Kingston on Hull, fol. 198, *Harthill*.
- Jun. 25, 1669. ———, Thomas, Beeston, fol. 126, *Nottingham*.
- Nov. 3, 1669. ———, Thomas, York, fol. 7, *City*.
- Mar. 27, 1671. ———, Thomas, York, Further Grant, fol. 18, *City*.
- Mar. 21, 1666. Laine, John, Hatfeild, fol. 684, *Doncaster*.
- Dec. 16, 1667. Lambe, John, Rotherham, fol. 698, *Doncaster*.
- Oct. 2, 1668. ———, Mary, Arnold, fol. 119, *Nottingham*.
- Jun. 16, 1669. ———, Michael, Barton in le street, fol. 228, *Ridall*.
- Feb. 17, 1672. ———, Richard, Rolston, fol. 10, *Newark*.
- Mar. 30, 1667. ———, Robert, Arnold, co. Notts., fol. 105, *Nottingham*.
- Dec. 16, 1669. ———, William, Rillington, fol. 431, *Buckrose*.
- July 7, 1669. Lamplough, Richard, Kingston on Hull, fol. 194, *Harthill*.
- July 31, 1668. ———, William, Leberston, gent., fol. 555, *Dickering*.
- Aug. 21, 1671. Lanchester, Richard, North Allerton, fol. 198, *Prerogative*.
- July 3, 1668. Langdaile, Dorathea, Thirkleby, fol. 173, *Bulmer*.
- Jan. 7, 1668. ———, Thomas, Great Kelk, fol. 557, *Dickering*.
- Nov. 22, 1670. Langdale, Cuthbert, Thirsk, fol. 10, *Bulmer*.
- Oct. 3, 1672. Langstroth, Mary, Askwith, fol. 137, *Ainsty*.
- May 8, 1666. Langthorne, Margaret, Drewton, par. North Cave, fol. 150, *Harthill*.
- Nov. 21, 1668. ———, Margaret and Anne, daus. of William L., gent., of Little Weeton, dec., cur., fol. 182, *Harthill*.
- Feb. 3, 1667. ———, William, Drewton, fol. 170, *Harthill*.
- July 26, 1666. Langthorpe, William, Owthorne, fol. 311, *Holderness*.
- Apl. 14, 1671. Langwith, George, Everton, fol. 289, *Retford*.
- Sep. 20, 1672. ———, William, Cromwell, fol. 8, *Newark*.
- Aug. 11, 1666. Lascelles, Thomas, Mountgrace, gent., fol. 283, *Cleveland*.
- Dec. 4, 1668. Lassells, Francis, Stanck, esq., Further Grant, fol. 161, *Prerogative*.
- May 9, 1672. ———, Thomas, Montgrace, gent., fol. 121, *Cleveland*.
- Oct. 6, 1671. Lathley, Mary, wife of Henry L. of Hollym, fol. 354, *Holderness*.
- Dec. 21, 1668. Lathom, George, Belton, dioc. Lincoln, Further Grant, fol. 162, *Prerogative*.
- May 14, 1669. Loughton, Robert, Rawmarsh, fol. 18, *Doncaster*.
- Aug. 18, 1671. Lawe, Richard, Kingston on Hull, fol. 117, *Harthill*.
- Mar. 3, 1669. Lawson, Christopher, Settle, Further Grant, fol. 19, *Craven*.
- Sep. 29, 1670. ———, Elizabeth, John and Mary, chn. of Thomas L. of Skipton, tui. to the said Thomas, their father, fol. 28, *Craven*.
- May 18, 1669. ———, Frances, dau. of Richard L. of Bransburton, dec., tui., fol. 191, *Harthill*.
- Dec. 4, 1666. ———, John, Bransburton, fol. 314, *Holderness*.
- Jun. 30, 1668. ———, Richard, Langcliffe, fol. 2, *Craven*.
- Feb. 11, 1670. ———, Robert, Muston, fol. 14, *Dickering*.
- Jun. 20, 1666. ———, Sage, Scarborough, fol. 543, *Dickering*.
- July 17, 1667. ———, Thomas, Marsbrough, fol. 693, *Doncaster*.
- Jun. 20, 1670. ———, William, Lockton, fol. 234, *Ridall*.
- July 20, 1668. Laycock, Richard, Keighley, Prob. Act, fol. 3, *Craven*.
- Dec. 20, 1666. ———, Westrop and Thomas, chn. of Thomas L. of Brompton, dec., cur., fol. 148, *Ridall*.

i Note to the effect that the first admn. was granted in 1621.

- Oct. 15, 1670. Laycocke, Jacobus, Westow, fol. 434, *Buckrose*.  
 Nov. 9, 1672. Lazenby, Jacobus, Huntington, fol. 22, *Bulmer*.  
 Jan. 3, 1666. ———, Seth, Earswick, yeoman, Adm. to a bond, fol. 164, *Bulmer*.  
 Sep. 25, 1672. Lea, John, Sowerby, fol. 86, *Pontefract*.  
 Oct. 11, 1667. Leach, John, Newstead grainge marsh, par. Thornton, fol. 153, *Ridall*.  
 May 3, 1670. Leadbeater, (*blank*), fol. 38, *Pontefract*.  
 Jun. 21, 1672. ———, Thomas, Newthorpe, fol. 161, *Nottingham*.  
 Feb. 1, 1667. Leafe, Catherine, Stamford bridge, wid., fol. 170, *Harthill*.  
 Jun. 10, 1669. Leake, Anne, dau. of Marmaduke L. of Ayke, dec., tui., fol. 193, *Harthill*.  
 Feb. 12, 1668. ———, Mary, Holme in Spaldingmore, fol. 186, *Harthill*.  
 Nov. 4, 1670. ———, Thomas, Fairburne, fol. 113, *Ainsly*.  
 Mar. 29, 1672. Lee, Francis, Pontefract, fol. 77, *Pontefract*.  
 Aug. 14, 1667. ———, Francis, Whitby, fol. 286, *Cleveland*.  
 Nov. 20, 1672. ———, Hellen, Sheffield, fol. 79, *Doncaster*.  
 Oct. 12, 1670. ———, Jacobus, Doncaster, fol. 40, *Doncaster*.  
 July 23, 1668. ———, Robert, Tickhill, fol. 8, *Doncaster*.  
 Jan. 20, 1671. ———, Thomas, York, fol. 17, *City*.  
 Oct. 3, 1666. ———, William, Warsupp, fol. 259, *Retford*.  
 Mar. 4, 1672. ———, William, York, notary public, Further Grant, fol. 22, *City*.  
 Jun. 12, 1669. Leemeing, Marmaduke, Eveston, fol. 14, *Craven*.  
 Apl. 26, 1666. Lees, Leonard, East Retford, co. Notts., fol. 257, *Retford*.  
 Dec. 22, 1666. Leeson, Frances, Tollerton, co. Notts., fol. 103, *Nottingham*.  
 May 27, 1670. Leeton, Elizabeth, Kilnwick, fol. 100, *Harthill*.  
 Apl. 9, 1670. Legard, John, Anlaby, esq., fol. 99, *Harthill*.  
 Mar. 29, 1667. Leggatt, Richard, Kingston on Hull, fol. 159, *Harthill*.  
 Dec. 5, 1666. Leighes, Sara and Anne, daus. of Jacobus L. of Parke, par. Oldham, co. Lanc., dec., tui., fol. 139, *Prerogative*.  
 Apl. 6, 1670. Leighton, Thomas, Stanton, fol. 403, *Newark*.  
 Dec. 7, 1666. Leng, Henry, Flottenby, fol. 545, *Dickering*.  
 Dec. 30, 1670. ———, Richard, York, fol. 12, *City*.  
 July 12, 1670. Leonard, Jacob, par. Thorne, fol. 35, *Doncaster*.  
 Dec. 5, 1666. Leppington, Mary and Johanna, daus. of William L. of North Burton, dec., cur., fol. 545, *Dickering*.  
 Mar. 23, 1667. ———, Samuel, son of William L. of North Burton, dec., tui., fol. 546, *Dickering*.  
 Nov. 20, 1669. Letby, Isabell, Marton, fol. 4, *Bulmer*.  
 Feb. 7, 1666. Levet, Elizabeth, aged 16, dau. of John L. of Woodmansey, dec., cur., fol. 156, *Harthill*.  
 Oct. 4, 1667. ———, Frances, Leckonfeild, Prob. Act, fol. 165, *Harthill*.  
 Jan. 8, 1666. ———, John, South Dalton, fol. 157, *Harthill*.  
 Dec. 4, 1669. ———, Mary, York, spinster, fol. 173, *Prerogative*.  
 Apl. 6, 1670. Levis, Edward, Beeston, Prob. Act, fol. 135, *Nottingham*.  
 Nov. 23, 1670. ———, William, Beeston, fol. 141, *Nottingham*.  
 Jan. 24, 1671. Lewis, Francis, Newholme, par. Whitby, fol. 115, *Cleveland*.  
 Jan. 31, 1667. Leyburne, Frances, wid., relict of Robert L. of Olton, fol. 647, *Pontefract*.  
 Apl. 6, 1672. Liddell, David, Halsam, fol. 357, *Holderness*.  
 Jun. —, 1668. ———, Edmund, Hexham, fol. 156, *Prerogative*.  
 Feb. 21, 1671. Lilly, Galfridus, Eastwood, fol. 156, *Nottingham*.  
 Dec. 5, 1666. ———, Samuel, Newark, fol. 388, *Newark*.  
 Feb. 5, 1667. Lincoln, Morris, Kingston on Hull, fol. 170, *Harthill*.  
 Sep. 26, 1667. Lindley, Matthew, Bentley, fol. 694, *Doncaster*.  
 Oct. 28, 1671. Linley, George, Sheffield, fol. 61, *Doncaster*.  
 Dec. 23, 1671. ———, Nicholas, Almondbury, fol. 71, *Pontefract*.  
 Nov. 26, 1667. Linskill, Richard, Whitby, fol. 287, *Cleveland*.  
 Feb. 4, 1669. Linsley, Jacobus, Great Broughton, fol. 103a, *Cleveland*.  
 Mar. 20, 1670. ———, Jacobus and Jane, chn. of Jacobus L. of Great Broughton, dec., tui., fol. 111, *Cleveland*.  
 Apl. 29, 1669. ———, Thomas, Bagby, fol. 1, *Bulmer*.  
 Mar. 13, 1671. Lister, John, Beeford, fol. 356, *Holderness*.  
 July 31, 1669. ———, John, Wakefeild, fol. 25, *Pontefract*.  
 May 17, 1669. Littlewood, Thomas, Shadwell, fol. 96, *Ainsty*.  
 Jun. 10, 1667. Littlewood, Galfridus, Oldfeild in Honley, fol. 538, *Pontefract*.  
 Sep. 10, 1672. ———, Jacobus, Oldfeild, fol. 85, *Pontefract*.  
 Mar. 23, 1666. ———, Jane, Feild end, fol. 633, *Pontefract*.  
 May 4, 1670. Liversedge, Thomas, Mirfeild, fol. 41, *Pontefract*.

- Aug. 12, 1668. Livesay, Richard, Burton Jorce, fol. 119, *Nottingham*.  
 May 28, 1668. Livesey, William, Wakefeild, fol. 4, *Pontefract*.  
 July 31, 1668. Lockey, Nicholas, Ulley, fol. 7, *Doncaster*.  
 Nov. 26, 1667. Lockwood, Abraham, Meare, fol. 645, *Pontefract*.  
 Feb. 20, 1672. ———, John, Darfeild, fol. 302, *Retford*.  
 July 28, 1669. Loddington, William, Ossett, fol. 26, *Pontefract*.  
 Oct. 27, 1668. Loftus, John, York, fol. 3, *City*.  
 Jan. 28, 1672. Loggin, John, Nottingham, fol. 166, *Nottingham*.  
 May 15, 1667. Longbotham, Joseph, Ovenden, fol. 635, *Pontefract*.  
 May 30, 1666. Longcaster, George, Wakefeild, fol. 618, *Pontefract*.  
 Apl. 28, 1671. Longley, Peter, Hickling, fol. 147, *Nottingham*.  
 Dec. 6, 1666. Longson, Thomas, son of William L. of Bradfeild, dec., tui., fol. 682, *Doncaster*.  
 Jan. 12, 1668. Lord, Jeremiah, son of George L. of Ecclesfeild, dec., tui., fol. 14, *Doncaster*.  
 Jan. 12, 1668. ———, Suzan, dau. of George L. of Ecclesfeild, dec., tui., fol. 14, *Doncaster*.  
 Feb. 14, 1672. Lotherington, George, Whitby, fol. 125, *Cleveland*.  
 Mar. 15, 1666. ———, Jacobus, Butterwick, fol. 148, *Ridall*.  
 Jan. 28, 1666. ———, John, Nunnington, fol. 146, *Ridall*.  
 Jan. 22, 1667. ———, John, Whenby, fol. 168, *Bulmer*.  
 July 19, 1666. ———, John, Whitbey, fol. 282, *Cleveland*.  
 Mar. 18, 1671. Love, Edward, Bralsford, co. Derby, fol. 204, *Prerogative*.  
 Jun. 29, 1666. ———, Mathew, Clifton, fol. 97, *Nottingham*.  
 Mar. 21, 1666. Lowd, Elizabeth, Cawood, wid., fol. 142, *Prerogative*.  
 Apl. 27, 1666. Lowndes, John, Olerton, par. Ashbury, fol. 133, *Prerogative*.  
 Apl. 24, 1672. Lowndsdaile, Thomas, Stoxley, fol. 120, *Cleveland*.  
 Jun. 12, 1672. Lowthrope, Bartholomew, North Cave, fol. 127, *Harthill*.  
 Feb. 9, 1670. Luck, John, Beverley, fol. 109, *Harthill*.  
 Jan. 20, 1669. Ludlam, Henry, Chilwell, fol. 131, *Nottingham*.  
 Oct. 8, 1666. Lombard, John, Kilhom, fol. 138, *Prerogative*.  
 Dec. 28, 1668. Lumbe, Christopher, Wakefeild woodside, fol. 13, *Pontefract*.  
 Oct. 2, 1669. Lund, Henry, Morton banckes, fol. 16, *Craven*.  
 Apl. 23, 1667. ———, John, Reference to Grant, fol. 634, *Pontefract*.  
 Oct. 20, 1668. Lunne, Henry, Bilstropp, fol. 271, *Retford*.  
 Sep. 23, 1670. Lupton, Daniel, South Owram, fol. 48, *Pontefract*.  
 May 18, 1669. ———, John, Lambley, fol. 125, *Nottingham*.  
 Nov. 4, 1672. ———, John, Leathley, fol. 138, *Ainsty*.  
 Feb. 19, 1666. Lutman, Mary, Warter, fol. 156, *Harthill*.  
 Mar. 8, 1672. Lyndley, John, Sandall magna, fol. 101, *Pontefract*.  
 Jan. 25, 1670. Lyon, Samuel, York, fol. 13, *City*.  
 Oct. 13, 1669. Lysle, Mark, Whitby, fol. 102, *Cleveland*.  
 July 8, 1667. Lyth, Thomas, son of Thomas L. of Marfleete, dec., tui., fol. 318, *Holderness*.  
 Apl. 11, 1671. ———, William, Salton, clerk, fol. 195, *Prerogative*.  
 Jun. 11, 1669. Lyvoock, Jane and Henry, chn. of Thomas L. of Bridlington, dec., tui., fol. 3, *Dickering*.  
 Jun. 11, 1667. Mabson, George, Darton, fol. 690, *Doncaster*.  
 July 20, 1670. Machin, Thomas, Chumperlow, fol. 36, *Doncaster*.  
 Jun. 20, 1667. Machion, Bartholomew, Selston, fol. 107, *Nottingham*.  
 Jun. 15, 1666. Maddison, John, Bursey, par. Holme in Spaldingmoore, fol. 152, *Harthill*.  
 Apl. 10, 1668. Magson, John, Warley, fol. 3, *Pontefract*.  
 Nov. 27, 1669. Mainewaireng, Mary, Nottingham, fol. 129, *Nottingham*.  
 Aug. 12, 1671. Mainprice, John, Tickton, fol. 116, *Harthill*.  
 Aug. 27, 1669. Maisterman, Anthony, Sutton under Whitsoncliffe, fol. 3, *Bulmer*.  
 Oct. 13, 1669. ———, Matthew, Great Ayton, fol. 102, *Cleveland*.  
 Jan. 31, 1667. Mallinson, Thomas, Rastrick, fol. 646, *Pontefract*.  
 July 31, 1668. ———, Thomas, Stainford, fol. 7, *Doncaster*.  
 July 6, 1668. Mallison, John, Bestonby (*sic*) in Stainland, fol. 7, *Pontefract*.  
 Sep. 28, 1667. Malliverer, Peter, Sheffield, fol. 606, *Doncaster*.  
 Feb. 26, 1669. Mallory, Matthew, Dunkeswick, fol. 104, *Ainsty*.  
 Apl. 30, 1669. Maltby, Anne, Bawtry, fol. 275, *Retford*.  
 Jun. 20, 1672. ———, Grace, Hunanby, fol. 23, *Dickering*.  
 Jan. 20, 1667. ———, John, Hovingham, fol. 111, *Nottingham*.  
 Jun. 20, 1672. ———, Wilfred, Hunanby, fol. 23, *Dickering*.  
 July 9, 1668. Malton, George, Sheriffhutton, fol. 173, *Bulmer*.  
 Oct. 4, 1666. Manerd, Lawrence, par. Coxwoud, fol. 163, *Bulmer*.  
 Mar. 31, 1668. Manfeild, Elizabeth, dau. of Radulphus M. of Beverley, dec., tui., fol. 174, *Harthill*.



- July 17, 1671. Mangall, Thomas, Adwick in the street, fol. 58, *Doncaster*.  
 Mar. 17, 1668. Maning *als.* Wiglesworth, John, Leedes, fol. 93, *Ainsty*.  
 Mar. 8, 1666. Mann, Stephen, sen., Hickling, fol. 104, *Nottingham*.  
 Feb. 4, 1669. Manners, Xpofer, Carleton, fol. 103a, *Cleveland*.  
 Mar. 20, 1670. — *als.* Simpson, Mary, Wombleton, fol. 237, *Ridall*.  
 Jun. 11, 1667. Mansfeld, Mary, Beverley, fol. 161, *Harthill*.  
 Oct. 19, 1670. Mantle, Thomas, Orston, fol. 139, *Nottingham*.  
 Feb. 16, 1670. Mare, Richard, High Hoyland, fol. 47, *Doncaster*.  
 Sep. 24, 1669. Margreave, Thomas, Thorne, fol. 23, *Doncaster*.  
 Oct. 20, 1668. Marland, Mary, Blyth, fol. 272, *Retford*.  
 Dec. 7, 1670. Marley, Nicholas, Easington, fol. 108a, *Cleveland*.  
 Oct. 13, 1669. Marr, Henry, Skithy, fol. 200, *Harthill*.  
 Aug. 22, 1666. Marsden, Jacob, Hawaker in Sowerby, fol. 624, *Pontefract*.  
 July 5, 1671. Marsh, William, Carbrough, fol. 56, *Doncaster*.  
 July 15, 1667. Marshall, Barnard, Billam, fol. 692, *Doncaster*.  
 Oct. 20, 1668. —, George, Chapple Allerton, fol. 87, *Ainsty*.  
 July 18, 1668. —, George, son of George M. of Moore Allerton, dec., tui., fol. 87, *Ainsty*.  
 Oct. 10, 1667. —, George and Alice, his wife, Doncaster, fol. 697, *Doncaster*.  
 Jan. 20, 1669. —, George, Thomas and Elizabeth, chn. of George M., jun., of Tuxford, dec., tui., fol. 279, *Retford*.  
 Dec. 22, 1670. —, John, Scarbrough, fol. 12, *Dickering*.  
 Mar. 6, 1668. —, Richard, Bradmore, fol. 123, *Nottingham*.  
 Feb. 9, 1666. —, Richard, Orston, co. Notts., fol. 103, *Nottingham*.  
 Jun. 11, 1667. —, Richard, par. Peniston, fol. 690, *Doncaster*.  
 Sep. 25, 1668. —, Robert, Foxholes, fol. 555, *Dickering*.  
 Jan. 29, 1669. —, Robert, son of Robert M. of North Cave, dec., tui., fol. 203, *Harthill*.  
 Nov. 15, 1670. —, Thomas, Beverley, fol. 105, *Harthill*.  
 Feb. 18, 1672. —, Thomas, Beverley, fol. 133, *Harthill*.  
 May 19, 1670. —, Thomas, dying in foreign parts, fol. 181, *Prerogative*.  
 Oct. 6, 1670. —, Thomas, Holbeck, fol. 113, *Ainsty*.  
 Aug. 10, 1668. —, William, Broughton, fol. 155, *Ridall*.  
 Feb. 27, 1667. —, William, Easingwold, fol. 169, *Bulmer*.  
 Feb. 1, 1670. — *als.* Wright, Anne, Thorpe feild, fol. 12, *Bulmer*.  
 Mar. 30, 1671. Marsigill, William, Scarbrough, fol. 16, *Dickering*.  
 Mar. 13, 1666. Martin, John, Barmby upon Dunne, fol. 684, *Doncaster*.  
 Nov. 26, 1667. —, Michael, Girton, fol. 391, *Newark*.  
 Apl. 30, 1671. —, Richard, Welwick, fol. 348, *Holderness*.  
 Oct. 20, 1669. —, Thomas, Sutton upon Lound, fol. 278, *Retford*.  
 Mar. 6, 1672. —, Thomas, Thorpe in Balne, fol. 82, *Doncaster*.  
 May 3, 1666. —, Wilfred, Sutton under Whistoncliffe, fol. 79, *Bulmer*.  
 Aug. 15, 1670. —, William, son of William M. of York, dec., tui., fol. 11, *City*.  
 Feb. ult., 1670. Martindale, Henry, Nottingham, fol. 144, *Nottingham*.  
 Aug. 9, 1666. Martine, William, Arnold, fol. 100, *Nottingham*.  
 Mar. 30, 1671. Marton, John, Lower stable oak, fol. 35, *Craven*.  
 Jun. 23, 1668. —, Robert, son of George M. of Holmpton, dec., tui., fol. 325, *Holderness*.  
 Nov. 23, 1670. Mascal, Nicholas, York, fol. 186, *Prerogative*.  
 Nov. 19, 1671. —, Thomas, York, fol. 16, *City*.  
 Apl. 6, 1672. Maske, John, Pattrington, fol. 357, *Holderness*.  
 Oct. 18, 1669. Maskell, Marmaduke, Adlingfleete, fol. 32, *Pontefract*.  
 Oct. 20, 1668. Mason, Elizabeth, Mattersey, fol. 272, *Retford*.  
 May 15, 1672. —, Jane, Whitby, wid., Further Grant(?), fol. 120, *Cleveland*.  
 Feb. 12, 1671. —, Matthew, sen., Pattrington, fol. 355, *Holderness*.  
 Jan. 3, 1666. —, Nicholas, Mattersey, fol. 261, *Retford*.  
 Mar. 18, 1672. Massie, Edward, Leedes, fol. 142, *Ainsty*.  
 Aug. 1, 1670. Master, Richard, Kingston on Hull, fol. 102, *Harthill*.  
 Oct. 13, 1669. Maston, Richard, Great Ayton, fol. 103, *Cleveland*.  
 Jan. 12, 1668. Mather, George, Harthill, fol. 14, *Doncaster*.  
 Mar. 16, 1667. —, Thomas, Bingham, fol. 113, *Nottingham*.  
 Jun. 3, 1667. Mathew, Christopher, Barton, fol. 166, *Bulmer*.  
 Sep. 29, 1670. Matthew, John, son of William M. of Leedes, dec., tui., fol. 112, *Ainsty*.  
 Mar. 20, 1671. —, Michael, Chapplethorpe, fol. 75, *Pontefract*.  
 Dec. 14, 1670. Matthewman, Mary and Elizabeth, chn. of William M. of Wadesley, dec., tui., fol. 41, *Doncaster*.  
 Mar. 27, 1671. Mawbarne, Thomas, Gumber thorne, fol. 110, *Harthill*.

- July 1, 1667. Mawd, John, William, Margery and Mary, chn. of John M. of Wakefeild, dec., tui., fol. 639, *Pontefract*.
- Apl. 22, 1672. ———, Joshua, Wakefeild, fol. 78, *Pontefract*.
- July 13, 1668. Mawlom, Henry, Danby, fol. 295, *Cleveland*.
- Jun. 4, 1669. Mawman, Margaret, Hessele, fol. 193, *Harthill*.
- Jan. 29, 1666. May, William, New Malton, fol. 148, *Ridall*.
- Jun. 11, 1667. Maydson, William, Lownsbrough, fol. 162, *Harthill*.
- Feb. 12, 1667. Maynard, Richard, Kirk Levington, fol. 289, *Cleveland*.
- Feb. 19, 1668. Medley, John, Kingston upon Hull, fol. 186, *Harthill*.
- Nov. 19, 1672. Meering, Hellen, Kingston on Hull, fol. 130, *Harthill*.
- Mar. 12, 1672. Meggett, John, Beverley, fol. 133, *Harthill*.
- Jan. 20, 1668. Megson, William, Adwick, fol. 15, *Doncaster*.
- Nov. 29, 1670. Melborne, Elizabeth, tui., fol. 140, *Nottingham*.
- Mar. 31, 1671. ———, Martha, dau. of William M. of Kingston on Hull, dec., tui., fol. 111, *Harthill*.
- Dec. 14, 1670. Mellar, Dorothy, Stainbrough, fol. 44, *Doncaster*.
- Mar. 8, 1666. ———, Edward, Nottingham, fol. 104, *Nottingham*.
- July 26, 1666. Meller, Richard, Barnesley, fol. 676, *Doncaster*.
- Aug. 31, 1667. Melton, Christopher, Norton, fol. 424, *Buckrose*.
- May 26, 1671. ———, Jacobus, Thirske, fol. 15, *Bulmer*.
- July 13, 1668. Merchant, Robert, Mickleby, fol. 295, *Cleveland*.
- Dec. 16, 1670. Merick, Mary, Oswaldkirke, fol. 236, *Ridall*.
- Feb. 6, 1667. Meriton, George, Kingston on Hull, fol. 170, *Harthill*.
- Sep. 30, 1671. Metcalf, Anne, Rippon, fol. 43, *Craven*.
- Jan. 24, 1671. Metcalfe, Christopher, Marton, fol. 116, *Cleveland*.
- Jun. 20, 1666. ———, William, Scarbrough, fol. 542, *Dickering*.
- Mar. 16, 1668. Mewburne, Jacobus, Hamelton, fol. 300, *Cleveland*.
- Jan. 8, 1668. Micklethwaite, Anne, aged 14, dau. of John M. of Swine, dec., cur., fol. 328, *Holderness*.
- Oct. 29, 1669. ———, Barbara, Beverley, wid., fol. 200, *Harthill*.
- Mar. 12, 1672. Middleton, Anne, York, Adm. to a legacy under the will of, fol. 22, *City*.
- Apl. 30, 1671. ———, George, Beningham, fol. 348, *Holderness*.
- May 23, 1671. ———, als. Brandling, Anne, Wakefeild, fol. 61, *Pontefract*.
- Dec. 5, 1667. Midforth, Francis, son of Francis M. of Hornsey, dec., tui., fol. 320, *Holderness*.
- Mar. 14, 1669. Midgeley, Richard, Oldfeild, fol. 21, *Craven*.
- Dec. 3, 1668. Midlebrooke, Thomas, Thorne, fol. 13, *Doncaster*.
- Jun. 6, 1672. ———, William, Carlton, fol. 50, *Craven*.
- Jun. 22, 1669. Milborne, Bartholomew, Marton, fol. 100, *Cleveland*.
- Sep. 10, 1669. Milburne, George, North Stainley, fol. 15, *Craven*.
- Jun. 20, 1667. Miller, Robert, Goteham, fol. 106, *Nottingham*.
- Nov. 28, 1671. Millington, Hanna, dau. of Peter M. of Holme in Spaldingmore, dec., tui., fol. 119, *Harthill*.
- Mar. 16, 1667. ———, Sara, dau. of Brian M. of Bingham, dec., cur., fol. 114, *Nottingham*.
- Mar. 16, 1667. Millot, Abraham, Ansley, fol. 113, *Nottingham*.
- July 4, 1671. ———, Gabriel, Anesley, fol. 151, *Nottingham*.
- Nov. 4, 1671. Millott, George, Ansley woodhouse, fol. 154, *Nottingham*.
- Mar. 10, 1667. Milner, Harold, Haggonfeild, par. Worksopp, fol. 266, *Retford*.
- Nov. 20, 1672. ———, John, Besakill, fol. 78, *Doncaster*.
- Apl. 16, 1669. ———, John, Brearley, fol. 20, *Pontefract*.
- Jan. 16, 1666. ———, Thomas, Aighton, fol. 682, *Doncaster*.
- May 10, 1667. ———, Timothy, Thornes, fol. 635, *Pontefract*.
- Nov. 20, 1670. Milnthorpe, Anne, Warmfeild, Prob. Act, fol. 42, *Doncaster*.
- Apl. 15, 1670. Minnithorpe, Jane, Willerby, fol. 8, *Dickering*.
- Sep. 6, 1671. Mitchell, Anne, Arthington, fol. 125, *Ainsty*.
- May 27, 1672. ———, Catherine, Wilberfosse, fol. 125, *Harthill*.
- Dec. 9, 1671. ———, Francis, Whitehouses, Further Grant, fol. 294, *Retford*.
- Dec. 20, 1669. ———, Grace, Colne, fol. 173, *Prerogative*.
- Apl. 22, 1672. ———, Henry, Tadcaster, fol. 132, *Ainsty*.
- Aug. 29, 1666. ———, Issabel, dau. of William M. of Filley close in Pendle, chap. Burnley, dec., fol. 137, *Prerogative*.
- Apl. 26, 1666. ———, Jacobus, Hallifax, fol. 617, *Pontefract*.
- Mar. 20, 1671. ———, Jacobus, Hallifax, Further Grant, fol. 75, *Pontefract*.
- May 7, 1672. ———, John, Peniston, fol. 72, *Doncaster*.
- Apl. 9, 1668. ———, John, Sowerby, fol. 3, *Pontefract*.
- Aug. 4, 1670. ———, Mary, Tyresall, fol. 44, *Pontefract*.

- Apl. 26, 1672. Mitchell, Mary, Whitehouses, fol. 296, *Retford*.  
 Jun. 4, 1672. ———, Nathaniel, Halifax, but dying at Leedes, fol. 82, *Pontefract*.  
 July 10, 1667. ———, Samuel, South Oworm, fol. 639, *Pontefract*.  
 July 5, 1672. Moarley, George, Sneinton, Prob. Act, fol. 162, *Nottingham*.  
 Oct. 8, 1668. Mokeson, John, Kirkburton, fol. 10, *Pontefract*.  
 Apl. 8, 1669. Monkaster, John, Kingston on Hull, fol. 190, *Harthill*.  
 Sep. 27, 1671. Moore, Elizabeth, Norton, fol. 61, *Doncaster*.  
 May 15, 1667. ———, Jane, Skipton, fol. 145, *Prerogative*.  
 Oct. 20, 1669. ———, John, Bevercoates, fol. 278, *Retford*.  
 May 18, 1669. ———, John, Kingston on Hull, fol. 191, *Harthill*.  
 Mar. 24, 1670. ———, Joseph, Halifax, fol. 56, *Pontefract*.  
 Oct. 20, 1670. ———, Richard, Weeton, par. Harwood, fol. 113, *Ainsty*.  
 Mar. 29, 1671. ———, Samuel, West Leake, fol. 146, *Nottingham*.  
 Sep. 24, 1668. ———, Thomas, Edston, fol. 156, *Ridall*.  
 Sep. 24, 1670. ———, Thomas, Everton, fol. 103, *Harthill*.  
 Feb. 5, 1671. ———, William, Marfleet, fol. 355, *Holderness*.  
 Apl. 20, 1670. ———, William, Sproatley, fol. 338, *Holderness*.  
 Jun. 9, 1670. ———, als. Holland, William, son of John M. als. H. of Worrall, dec., cur., fol. 35, *Doncaster*.  
 Jun. 23, 1671. Moorecroft, Richard, City of London, fol. 196, *Prerogative*.  
 Apl. 20, 1671. Moorehouse, Arthur, Ecklandes, fol. 59, *Pontefract*.  
 May 26, 1668. ———, Theophilus, South Skirley, fol. 321, *Holderness*.  
 Mar. 5, 1667. ———, Thomas, Helmesley, fol. 154, *Ridall*.  
 Jun. 10, 1667. ———, William, Ebson house, fol. 638, *Pontefract*.  
 Aug. 31, 1667. Morehouse, Joshua, Linley, fol. 641, *Pontefract*.  
 Nov. 22, 1670. Morgan, Radulphus, Trousdall, fol. 236, *Ridall*.  
 May 10, 1672. Morley, Anne, Coxwold, fol. 19, *Bulmer*.  
 Mar. 9, 1669. ———, Thomas, Morley, fol. 36, *Pontefract*.  
 Oct. 8, 1669. Morrett, Robert, Fishlake, fol. 24, *Doncaster*.  
 Sep. 11, 1668. Morris, Anne, niece of William M. of Out Newton, dec., tui., fol. 326, *Holderness*.  
 Jun. 20, 1667. ———, Nicholas, Beeston, fol. 107, *Nottingham*.  
 Feb. 20, 1672. ———, Philip, Galmpton, fol. 26, *Dickering*.  
 Jan. 17, 1670. ———, Robert, Cortlingstock, fol. 142, *Nottingham*.  
 Oct. 15, 1669. ———, Robert, Newton, fol. 333, *Holderness*.  
 Nov. 23, 1670. ———, William, Hucknall, fol. 141, *Nottingham*.  
 Nov. 14, 1670. Morritt, Mary, Barrowby, fol. 113, *Ainsty*.  
 July 5, 1670. Morton, Francis, Missen, fol. 284, *Retford*.  
 Nov. 15, 1670. ———, Godfrey, Mathorne, fol. 50, *Pontefract*.  
 Jun. 9, 1671. ———, John, Kenyers, par. Bradfield, fol. 56, *Doncaster*.  
 Aug. 11, 1671. ———, William, Addingham, fol. 42, *Craven*.  
 Oct. 20, 1670. Moseley, Mary, dau. of John M. of Northcroft grainge, dec.; tui., fol. 41, *Doncaster*.  
 Mar. 3, 1669. Mosse, Thomas, Bradford, fol. 35, *Pontefract*.  
 Nov. 23, 1672. Mote, Robert, Wilberfosse, fol. 131, *Harthill*.  
 Dec. 28, 1672. Motherby, Agnes, Leedes, wid., fol. 139, *Ainsty*.  
 July 31, 1672. ———, George, Leedes, fol. 135, *Ainsty*.  
 Dec. 7, 1666. Mothersall, William, Kewwick, fol. 164, *Bulmer*.  
 July 28, 1670. Mouldson, John, Owston, fol. 37, *Doncaster*.  
 Feb. 20, 1666. ———, Thomas, Brampton, par. Cantley, fol. 684, *Doncaster*.  
 Oct. 28, 1671. Moulson, Anne, Hatfield, fol. 61, *Doncaster*.  
 Oct. 18, 1672. Mounson, William, Lord, or Francis Howard, knt., Adm. to a statute staple, fol. 210, *Prerogative*.  
 Apl. 14, 1670. Mountney, Richard, Rotherham, esq., fol. 32, *Doncaster*.  
 Mar. 20, 1668. Mourhouse, Mary, Hetton, fol. 11, *Craven*.  
 Jun. 3, 1672. Mowthrope, John and Anne, chn. of Robert M., tui. to the said Robert, their father, fol. 24, *Dickering*.  
 Sep. 9, 1667. Moxon, John, Kingston on Hull, fol. 164, *Harthill*.  
 Sep. 22, 1669. Moyser, Francis, Beverley, gent., fol. 198, *Harthill*.  
 May 10, 1672. Muffe, John, Bowling, fol. 80, *Pontefract*.  
 May 4, 1666. Mulleneux, Rutland, Kille marsh als. Kilnewell marsh, co. Derby, fol. 134, *Prerogative*.  
 Oct. 9, 1671. Mullineax, Mark, Woodcoates, fol. 293, *Retford*.  
 May 22, 1667. Munday, William, par. Hemsley, fol. 151, *Ridall*.

- Jan. 24, 1671. Murgatroid, Judith, Mary and Thomas, chn. of Jacobus M. of Newland, dec.,  
tui., fol. 73, *Pontefract*.
- Dec. 29, 1670. Murwen, Daniel, New Malton, fol. 236, *Ridall*.
- May 28, 1672. Musgrave, John, son of John M. of Thorpe in the street, dec., tui., fol. 125,  
*Harthill*.
- Dec. 31, 1669. Myers, John, Kelfield, fol. 4, *Bulmer*.
- Dec. 30, 1668. ———, William, Hunslett, fol. 88, *Ainsty*.
- Jun. 13, 1668. Myles, Dorothy, Sutton, fol. 323, *Holderness*.
- Jun. 9, 1666. Nandike, William, son of Francis N. of Pickeringe, dec., tui., fol. 543,  
*Dickering*.
- Apl. 19, 1667. Nayler, Henry, Wadsworth, fol. 634, *Pontefract*.
- May 28, 1668. ———, John, Shipton, fol. 172, *Bulmer*.
- Jan. 31, 1671. ———, Joseph, Wakefield, fol. 74, *Pontefract*.
- Feb. 8, 1668. ———, Mary, Bradford, fol. 15, *Pontefract*.
- Aug. 1, 1670. Needham, Robert, Bassingfield, fol. 137, *Nottingham*.
- Feb. 10, 1669. Nelson, Jane, York, wid., fol. 103, *Ainsty*, and fol. 7, *City*.
- Jun. 25, 1667. ———, John, Watton, fol. 162, *Harthill*.
- Jun. 13, 1668. ———, Robert, Holmpton, fol. 324, *Holderness*.
- July 10, 1668. Nesfeild, Peter, Flixton, fol. 554, *Dickering*.
- Nov. 30, 1671. Neskall, Sara, Barker hill, near the city of York, fol. 16, *City*.
- Nov. 15, 1672. ———, Sara, York, Further Grant, fol. 21, *City*.
- May 4, 1668. Nesse, Jacobus, Helmesley, fol. 154a, *Ridall*.
- May 8, 1666. ———, John, Fryton, par. Hovingham, fol. 146, *Ridall*.
- Nov. 10, 1670. Nettleton, Roger, city of London, Adm. to a lease, fol. 12, *Dickering*.
- Jan. 3, 1666. Neve, Thomas, East Retford, fol. 261, *Retford*.
- Apl. 23, 1667. Nevile, Roger, Chivet, gent., fol. 634, *Pontefract*.
- Dec. 21, 1672. Nevison, Christopher, Norton, fol. 79, *Doncaster*.
- Dec. 7, 1670. Newbald, John, Barbott hall, fol. 43, *Doncaster*.
- May 14, 1668. Newby, William, Wibsey, fol. 4, *Pontefract*.
- Aug. 1, 1672. Newcome, Edward, Fort St. George in the parts beyond the seas, clerk, fol. 210,  
*Prerogative*.
- Apl. 29, 1670. ———, William, Beverley, fol. 99, *Harthill*.
- Nov. 29, 1670. Newell, William, Rippon, fol. 29, *Craven*.
- Nov. 16, 1669. Newham, John, Nottingham, fol. 129, *Nottingham*.
- Apl. 20, 1668. Newland, Ellenora, Herringthorpe, par. Whiston, fol. 1, *Doncaster*.
- Apl. 12, 1667. Newlove, Jane, Welwick, fol. 316, *Holderness*.
- Apl. 1, 1669. Newsome, Robert, Bridlington, fol. 2, *Dickering*.
- Jun. 11, 1667. Newton, Anthony, Notton, fol. 690, *Doncaster*.
- July 7, 1669. ———, Edward, Newark, fol. 398, *Newark*.
- Sep. 20, 1671. ———, Hugh, E[1]sternwick, fol. 352, *Holderness*.
- Nov. 21, 1668. ———, Isaac, Bagdaile hall, esq., fol. 297, *Cleveland*.
- Mar. 29, 1670. ———, John, son of Hugh N. of Little Weeton, dec., cur., fol. 98, *Harthill*.
- Feb. 12, 1667. ———, Marmaduke, Whitby, fol. 290, *Cleveland*.
- Jan. 20, 1670. ———, Mary, Newark, fol. 405, *Newark*.
- Aug. 2, 1672. ———, Radulphus, Awbrough, fol. 361, *Holderness*.
- Feb. 6, 1672. ———, Robert, Sculcoates, fol. 132, *Harthill*.
- Mar. 28, 1667. ———, William, Whitby, fol. 284, *Cleveland*.
- Jun. 9, 1668. Nicholson, Adam, West Marnham, fol. 394, *Newark*.
- Nov. 2, 1668. ———, Henry, Burley woodhead, fol. 90, *Ainsty*.
- July 10, 1668. ———, John, Buckton, fol. 553, *Dickering*.
- Jun. 23, 1668. ———, John, Burley woodhead, fol. 86, *Ainsty*.
- Jun. 15, 1666. ———, John, Westheslerton, fol. 420, *Buckrose*.
- Dec. 29, 1669. ———, Matthew, New Malton, fol. 232, *Ridall*.
- Oct. 24, 1667. ———, Merilla, Bransdaile, fol. 153, *Ridall*.
- Sep. 2, 1672. ———, Robert, Coldthorne, fol. 245, *Ridall*.
- Mar. 19, 1668. ———, Robert, Lynstock, par. Stannix, dioc. Carlisle, fol. 164, *Prerogative*.
- Apl. 25, 1672. ———, Thomas, Southburne, fol. 123, *Harthill*.
- Nov. 15, 1666. Nixon, Henry, Chilwell, fol. 102, *Nottingham*.
- Jun. 6, 1667. Noble, Gaven, Whitby, fol. 286, *Cleveland*.
- July 13, 1668. ———, Lucy, relict of William N. of Uglebarmby, fol. 295, *Cleveland*.
- Jan. 16, 1671. ———, Robert, Whitby, Further Grant, fol. 115, *Cleveland*.
- Jan. 24, 1671. ———, William, Whitby, fol. 116, *Cleveland*.
- Feb. ult., 1671. Nodd, Robert, Hatfeild, fol. 67, *Doncaster*.
- Jun. 4, 1669. Norman, Christopher, South Cave, fol. 169, *Prerogative*.
- Nov. 4, 1671. ———, Henry, Scarrington, fol. 154, *Nottingham*.

- Jun. 20, 1672. Norman, Joseph, Worksopp, fol. 297, *Retford*.  
 Jan. 4, 1670. —, Thomas, Burton Salmon, gent., fol. 189, *Prerogative*.  
 Oct. 1, 1672. Norris, Nathaniel, Patrington, Further Grant, fol. 362, *Holderness*.  
 Apl. 30, 1672. Norrison, Mary, Rebecca and Elizabeth, chn. of William N. of Hawksker, dec. tui., fol. 120, *Cleveland*.  
 Oct. 7, 1670. North, Andrew, Salton, fol. 186, *Prerogative*.  
 Nov. 12, 1672. —, John, par. Austerfeild, fol. 300, *Retford*.  
 Apl. 8, 1669. —, John, Banck end, fol. 21, *Pontefract*.  
 Jan. 28, 1669. —, Richard, Witheronwick, fol. 335, *Holderness*.  
 Oct. 3, 1666. —, Thomas, Bilstropp, fol. 259, *Retford*.  
 Aug. 1, 1672. Northall, Cicilia, Cawton, fol. 245, *Ridall*.  
 Jan. 20, 1670. Northen, David, North Ofram, fol. 52, *Pontefract*.  
 Mar. 12, 1671. Northend, Henry, Northorum, fol. 74, *Pontefract*.  
 Nov. 21, 1668. —, John, Little Weeton, gent., fol. 182, *Harthill*.  
 Jan. 14, 1668. Norton, Letticia, South Elmsall, co. Lincoln (*sid*), fol. 162, *Prerogative*.  
 Mar. 16, 1670. —, William, Thorpe, fol. 287, *Retford*.  
 Jan. 13, 1669. Norwood, Michael, Newsome, fol. 207, *Harthill*.  
 Apl. 16, 1669. Nurthall, Lawrence, Nottingham, fol. 125, *Nottingham*.  
 July 6, 1670. Oates, Henry, Sheffield, fol. 36, *Doncaster*.  
 May 12, 1669. Oddinsall, John, Tenshelfe, fol. 23, *Pontefract*.  
 Jun. 15, 1672. Oddy, Grace, Yeadon, minor, fol. 134, *Ainsty*.  
 July 18, 1668. —, Joshua, dying in the city of London, fol. 7, *Doncaster*.  
 Dec. 29, 1669. Odingsell, John, Tonshelf, esq., Further Grant, fol. 34, *Pontefract*.  
 Sep. 17, 1670. Offishall, Roger, Arnold, fol. 138, *Nottingham*.  
 Oct. 13, 1669. Ogle, George, Beeford, fol. 334, *Holderness*.  
 Feb. 13, 1672. Ogram, Roger, Howsham, fol. 439, *Buckrose*.  
 July 5, 1671. Oldfeild, John, Barmby on the moor, fol. 291, *Retford*.  
 Aug. 20, 1669. Oldroid, Joshua, Overthwong, Prob. Act, fol. 28, *Pontefract*.  
 Sep. 4, 1667. Oliver, Jane, Elston, fol. 390, *Newark*.  
 Apl. 10, 1668. —, John, York, fol. 1, *City*.  
 Jun. 25, 1669. —, William, Scarrington, fol. 126, *Nottingham*.  
 Jun. 3, 1669. Ombler, William, Headon, fol. 332, *Holderness*.  
 Oct. , 1672. Ord, Richard, Hexhamshire, Reference to Will, fol. 209, *Prerogative*.  
 Dec. 9, 1669. Ormston, Thomas, Nottingham, fol. 131, *Nottingham*.  
 May 7, 1672. Osborne, Gartrude, West Wheatley, fol. 72, *Doncaster*.  
 Feb. 6, 1670. Osburne, John, Scarbrough, fol. 14, *Dickering*.  
 Apl. 29, 1670. —, Thomas, North Wheatley, fol. 282, *Retford*.  
 Feb. ult., 1670. Osling, Thomas, Newark, fol. 407, *Newark*.  
 Dec. 2, 1672. Osmond, Anne, Hollim, fol. 362, *Holderness*.  
 Jun. 10, 1670. Otby, Doiley, Scarbrough, fol. 9, *Dickering*.  
 Sep. 26, 1667. Otley, Francis, Woolley, fol. 695, *Doncaster*.  
 Mar. 19, 1666. —, Richard, Sheriffebutton, Prob. Act, fol. 165, *Bulmer*.  
 Sep. 29, 1666. —, Robert, Driffeild magna, fol. 138, *Prerogative*.  
 Apl. 30, 1669. Outwith, William, Walkeringham, fol. 275, *Retford*.  
 Mar. 29, 1671. Overton, John, Downham Massey, fol. 194, *Prerogative*.  
 Mar. 11, 1667. —, John, Esington, fol. 290, *Cleveland*.  
 Jun. 30, 1671. —, William, Essington, fol. 351, *Holderness*.  
 May 12, 1668. Owrome, Thomas, Sowerby, fol. 171, *Bulmer*.  
 Mar. 16, 1667. Owthwaite, George, Kirkby mooreside, fol. 154a, *Ridall*.  
 Nov. 20, 1672. Oxley, Catherine, Doncaster, Prob. Act, fol. 78, *Doncaster*.  
 Apl. 19, 1669. —, Grace, Ealand, fol. 20, *Pontefract*.  
 Nov. 16, 1669. —, Mary, Criddleton, fol. 32, *Pontefract*.  
 Apl. 30, 1669. Oxspring, Thomas, Sheffield, fol. 17, *Doncaster*.  
 Dec. 7, 1668. Pacy, Robert, Elston, fol. 395, *Newark*.  
 May 20, 1669. Padget, Edward, Beaghall, par. Kellington, fol. 23, *Pontefract*.  
 Nov. 7, 1672. Padgett, William, York, fol. 211, *Prerogative*.  
 Jan. 29, 1669. Padley, William, son of William P. of North Cave, dec., tui., fol. 203, *Harthill*.  
 Feb. 20, 1670. Paire, Jacobus, Ratchdaile, but dying within the Kingdom of Ireland, fol. 191, *Prerogative*.  
 Jun. 22, 1671. Paley, Anne, Paley greene, fol. 40, *Craven*.  
 Sep. 23, 1670. —, Anthony, aged 17, tui., fol. 104, *Harthill*.  
 Aug. 25, 1671. —, Elizabeth, City of London, fol. 198, *Prerogative*.  
 May 18, 1667. Palmer, Jacobus, Hutton Rudby, fol. 285, *Cleveland*.  
 Feb. 28, 1667. —, John, Bridlington, fol. 551, *Dickering*.

- Apl. 28, 1671. Palmer, Joseph, late of the diocese of York, but (dying) at Loughborough, co. Leicester, fol. 147, *Nottingham*.
- Oct. 21, 1670. ———, Richard, Skidby, fol. 104, *Harthill*.
- Oct. 3, 1672. Paniston, Anne, Hexhamshire, Reference to Will, fol. 209, *Prerogative*.
- Oct. 5, 1671. Pape, William, Easingwold, fol. 16, *Bulmer*.
- Sep. 15, 1669. Parish, William, Doncaster, fol. 22, *Doncaster*.
- Mar. 19, 1669. Park, Margaret, par. St. Botolphs, City of London, fol. 178, *Prerogative*.
- Jun. 20, 1672. Parke, Anne, dau. of Thomas P. of Fenton, dec., tui., fol. 297, *Retford*.
- Dec. 23, 1672. Parker, Edward, Copmanthorpe, Further Grant, fol. 212, *Prerogative*.
- Nov. 27, 1672. ———, Elizabeth, Barnsley, fol. 77, *Doncaster*.
- Mar. 30, 1668. ———, George, Bishopmonckton, fol. 1, *Craven*.
- Sep. 16, 1670. ———, Henry, Scarbrough, fol. 10, *Dickering*.
- Nov. 27, 1672. ———, Robert, High Ridehaugh, fol. 211, *Prerogative*.
- May 12, 1671. ———, William, Ruston, fol. 239, *Ridall*.
- Apl. 25, 1671. Parkin, Robert, Thorne, fol. 53, *Doncaster*.
- July 7, 1666. ———, Thomas, Leverton, par. Easington, sailor, fol. 282, *Cleveland*.
- Jan. 10, 1670. Parkins, Catherine, Bunney, fol. 142, *Nottingham*.
- Mar. 1, 1670. Parkinson, Christopher, Remington, fol. 33, *Craven*.
- Oct. 3, 1672. ———, John, Carlton, fol. 54, *Craven*.
- Oct. 20, 1671. ———, John, Hallifax, fol. 68, *Pontefract*.
- July 15, 1672. ———, John, Kildwick, fol. 52, *Craven*.
- Jun. 21, 1672. Parlby, Thomas, Flintham, fol. 160, *Nottingham*.
- Jan. 29, 1671. Parnell, Anne, East Retford, fol. 294, *Retford*.
- Jun. 20, 1667. Parnham, Richard, Sutton, par. Grandbie, fol. 106, *Nottingham*.
- Dec. 30, 1672. Partridge, (*blank*), chn. of William P. of Bawtry, dec., tui., fol. 301, *Retford*.
- Jun. 10, 1668. Pashley, Thomas, Dynington, fol. 6, *Doncaster*.
- Dec. 5, 1672. Pasley, Thomas, Oxspring, fol. 79, *Doncaster*.
- May 31, 1667. Pate, Matthew, Scarbrough, fol. 547a, *Dickering*.
- Aug. 9, 1672. ———, Robert, Scarbrough, fol. 24, *Dickering*.
- May 31, 1669. Patrick, Thomas, Kingston on Hull, fol. 192, *Harthill*.
- Sep. 23, 1670. Patteson, Marmaduke, Kingston on Hull, Adm. to a bond, fol. 103, *Harthill*.
- Nov. 15, 1670. Pattinson, John, sen., Lund, fol. 105, *Harthill*.
- Feb. 12, 1671. Pattison, Anne, dau. of Marmaduke P. of Kingston on Hull, dec., tui., fol. 121, *Harthill*.
- Nov. 2, 1672. ———, William, Arthington, fol. 138, *Ainsty*.
- Oct. 20, 1668. Pattrick, William, Walkeringham, fol. 272, *Retford*.
- Dec. 20, 1672. Pawson, Robert, Elston, fol. 165, *Nottingham*.
- Mar. 18, 1669. Peacock, Jacobus, Bridlington Key, fol. 6, *Dickering*.
- Jan. 31, 1670. ———, Jacobus, Salton, fol. 190, *Prerogative*.
- Apl. 28, 1668. ———, John, Hutton Rudby, fol. 293, *Cleveland*.
- Jun. 20, 1666. ———, Thomas, Cherriburton, fol. 152, *Harthill*.
- Apl. 28, 1668. ———, Thomas, Crathorne, fol. 293, *Cleveland*.
- Jun. 19, 1672. ———, Thomas, Habton, fol. 245, *Ridall*.
- Sep. 23, 1670. ———, Thomas, Rudby, fol. 108, *Cleveland*.
- Nov. 26, 1667. Peacocke, Edward, Poplewicke, fol. 110, *Nottingham*.
- Oct. 19, 1666. Peareson, Richard, son of Thomas P. of Ryall, par. Burstwick, dec., tui., fol. 313, *Holderness*.
- Jun. 11, 1669. Pearson, Anne, Galmton, fol. 3, *Dickering*.
- Sep. 25, 1668. ———, Benjamin, dioc. of York, fol. 180, *Harthill*.
- Jun. 1, 1670. ———, Christopher, Egton, fol. 105, *Cleveland*.
- Mar. 7, 1669. ———, Elizabeth, dau. of Thomas P. of Sheffield, dec., tui., fol. 30, *Doncaster*.
- Mar. 27, 1667. ———, George, Hornsey, fol. 321, *Holderness*.
- Aug. 24, 1668. ———, George, Sikehouse, fol. 11, *Doncaster*.
- Mar. 12, 1667. ———, Henry, Hornsey, fol. 321, *Holderness*.
- Apl. 15, 1672. ———, Henry, Whitby, fol. 119, *Cleveland*.
- Feb. 4, 1670. ———, Jane, York, fol. 14, *City*.
- July 30, 1670. ———, John, Sowerby, fol. 9, *Bulmer*.
- Feb. 12, 1667. ———, Mary, West banckes, fol. 290, *Cleveland*.
- Sep. 6, 1666. ———, Richard, son of Thomas P. of Ryall, par. Burstwick, dec., tui., fol. 312, *Holderness*.
- Dec. 2, 1672. ———, Robert, son of William P., gent., of Mowthrope, dec., tui., fol. 26, *Dickering*.
- Feb. 10, 1670. ———, Robert, Nottingham, fol. 143, *Nottingham*.
- Dec. 7, 1666. ———, Thomas, Bransdaile, fol. 148, *Ridall*.
- Nov. 20, 1668. ———, Thomas, East Rigton, fol. 90, *Ainsty*.

- July 29, 1667. Pearson, Thomas, Rossedaile, fol. 152, *Ridall*.  
 Apl. 15, 1670. ———, William, Agnes Burton, gent., fol. 8, *Dickering*.  
 Oct. 25, 1671. ———, William, Moore houses, par. Rowsby, fol. 115, *Cleveland*.  
 Apl. 20, 1670. Pease, Robert, Kingston on Hull, fol. 99, *Harthill*.  
 May 26, 1671. ———, Thomas, son of John P. of Leedes, dec. tui., fol. 121, *Ainsty*.  
 Sep. 7, 1667. ———, William, Arksey, fol. 694, *Doncaster*.  
 Jan. 13, 1669. Pefeild *als.* Robinson, Elizabeth, dioc. of York, fol. 207, *Harthill*.  
 Jan. 4, 1669. Peck, John, Gunthorp, fol. 130, *Nottingham*.  
 July 6, 1670. ———, John, Sheffield, fol. 36, *Doncaster*.  
 Dec. 3, 1668. ———, Thomas, South Kirkby, fol. 13, *Pontefract*.  
 Mar. 12, 1672. Peckett, Suzanna, dau. of John P. of Kilburne, dec., cur., fol. 24, *Bulmer*.  
 Mar. 1, 1666. ———, Thomas, Kilburne, fol. 165, *Bulmer*.  
 Feb. 15, 1672. Peele, George, Rippon, fol. 56, *Craven*.  
 Feb. 11, 1668. ———, Richard, Great Gomersall, fol. 16, *Pontefract*.  
 Feb. 26, 1672. Peeres, William, Stainton, fol. 125, *Cleveland*.  
 Jan. 24, 1667. Peircy, John, Stubbs Walden, esq., fol. 699, *Doncaster*.  
 Feb. 4, 1671. Peirson, Thomas, Newcastle upon Tine, Adm. to three Bonds, fol. 203,  
*Prerogative*.  
 Aug. 9, 1666. Pell, William, Orstone, fol. 100, *Nottingham*.  
 Jun. 9, 1668. Pendock, Richard, Cotham, fol. 394, *Newark*.  
 May 10, 1670. Penington *als.* Hindley, Radulphus, Aspull, par. Wiggan, dioc. Chester, fol.  
 181, *Prerogative*.  
 Jan. 3, 1667. Pennock, Anne, Burniston, spinster, fol. 549, *Dickering*.  
 Dec. 22, 1670. ———, John, Seamer, fol. 12, *Dickering*.  
 Oct. 31, 1670. ———, Stephen, Seamer, fol. 11, *Dickering*.  
 Mar. 16, 1667. Pepper, John, Bingham, fol. 114, *Nottingham*.  
 July 1, 1668. ———, Michael, Nottingham, fol. 118, *Nottingham*.  
 Oct. 8, 1669. Percehay, Christopher, Ryton, esq., fol. 231, *Ridall*.  
 July 10, 1668. Petch, Stephen, Hunanby, fol. 554, *Dickering*.  
 Nov. 16, 1669. Pettinger, Anne, Ruddington, fol. 128, *Nottingham*.  
 Oct. 20, 1669. Petty, Thomas, Burgh wallis, fol. 24, *Doncaster*.  
 Oct. 31, 1670. Pettyt, George, Burton Joyce, fol. 140, *Nottingham*.  
 Jun. 9, 1670. Pickard, Joshua, Shipley, fol. 42, *Pontefract*.  
 Feb. 19, 1672. Pickering, Jacobus, York, fol. 22, *City*.  
 Jun. —, 1668. ———, John, fol. 156, *Prerogative*.  
 Jan. 16, 1668. ———, Samuel, Bentley, fol. 14, *Doncaster*.  
 Nov. 26, 1669. ———, William, Adm. to a statute merchant (*statuti mercatoris*), fol. 102,  
*Ainsty*.  
 Mar. 26, 1669. Pickerscale, Isabell, Kingston on Hull, fol. 191, *Harthill*.  
 Jun. 10, 1671. Pickersgill, Thomas, Rippon, fol. 38, *Craven*.  
 July 20, 1668. Pickhaver, John, Stocke, fol. 4, *Craven*.  
 Mar. 17, 1672. ———, William, Kellington, Prob. Act, fol. 142, *Ainsty*.  
 Apl. 17, 1672. ———, William, Kellington, Prob. Act, fol. 103, *Pontefract*.  
 Sep. 10, 1667. Pickles, Michael, Haworth, fol. 641, *Pontefract*.  
 July 29, 1669. Pigburne, Joana, Hatfeild, fol. 21, *Doncaster*.  
 Apl. 29, 1670. Pilkington, Walter, Hayton, Prob. Act, fol. 280, *Retford*.  
 Apl. 20, 1669. Pilley, Lawrence, Beverley, fol. 191, *Harthill*.  
 Apl. 28, 1671. Pinckney, Elias, Trowell, fol. 146, *Nottingham*.  
 July 5, 1671. Pinder, Richard, Bilstropp, fol. 291, *Retford*.  
 Jun. 20, 1667. Plant, Richard, Nottingham, fol. 106, *Nottingham*.  
 Apl. 6, 1672. ———, Thomas, Bramham biggin, fol. 206, *Prerogative*.  
 Oct. 8, 1666. Platt, Edward, Manchester, fol. 138, *Prerogative*.  
 Mar. 15, 1672. Platts, Eliseus, Sowerby, fol. 102, *Pontefract*.  
 Sep. 4, 1671. Plewes, Christopher, Bishopp Thornton, Prob. Act, fol. 43, *Craven*.  
 Jun. 18, 1666. Poe, Elizabeth, Nottingham, fol. 97, *Nottingham*.  
 July 6, 1670. Pointon, Elizabeth, Walkley, fol. 36, *Doncaster*.  
 July 5, 1666. Pollard, John, Wakefeild, fol. 623, *Pontefract*.  
 Oct. 22, 1668. Poole, Peter, Matthew, Ellis and Sara, chn. of Peter P. of Allerston, tui, to  
 the said Peter, their father, fol. 555, *Dickering*.  
 Dec. 18, 1668. Popleton, Julia, Rigton, fol. 90, *Ainsty*.  
 Jun. 4, 1667. Popplewell, Alice, Heckmondwyke, spinster, fol. 636, *Pontefract*.  
 Jan. 28, 1668. ———, John, Nether Haigh, fol. 15, *Doncaster*.  
 Feb. 22, 1666. ———, Prudence, Heckmondwicke, fol. 630, *Pontefract*.  
 Apl. 20, 1668. Porter, Alexander, West Drayton, fol. 269, *Retford*.  
 Dec. 10, 1669. ———, Anne, Nafferton, fol. 5, *Dickering*.

- July 10, 1671. Porter, Christopher, Nafferton, fol. 17, *Dickering*.  
 Oct. 20, 1671. —, George, Bever coates, fol. 4, *Newark*.  
 Feb. 20, 1671. —, Richard, Nafferton, fol. 20, *Dickering*.  
 Aug. 1, 1670. —, Richard, Widmerpoole, fol. 137, *Nottingham*.  
 Sep. 28, 1670. —, William, Robert, Margaret and Hellen, chm. of Robert P. of Atwick, dec., tui., fol. 342, *Holderness*.  
 Aug. 9, 1672. Poskitt, Laurence, Thornton, fol. 245, *Ridall*.  
 Jan. 24, 1671. Postgate, Christopher, Ayton, fol. 116, *Cleveland*.  
 Jun. 22, 1669. —, Robert, Whitby, fol. 100, *Cleveland*.  
 Aug. 1, 1672. —, William, Roundhey, fol. 135, *Ainsty*.  
 Jun. 23, 1671. Potter, Henry, Crofton, fol. 64, *Pontefract*.  
 July 10, 1672. Pottes, Joseph, Kingston on Hull, fol. 128, *Harthill*.  
 Aug. 1, 1666. —, Richard, Redcarr, fol. 283, *Cleveland*.  
 Oct. 8, 1669. —, Samuel, Kilnsey, fol. 334, *Holderness*.  
 Oct. 26, 1670. Pougson, Roger, Conisbrough, fol. 40, *Doncaster*.  
 Jun. 20, 1672. Powell, Isabell, Redhough, fol. 121a, *Cleveland*.  
 Jun. 3, 1669. Power, John, Pickton, fol. 99, *Cleveland*.  
 July 31, 1669. Powlson, Jacobus, par. Hatfield, fol. 21, *Doncaster*.  
 Mar. 7, 1669. Preist, John, Sturgreene, fol. 30, *Doncaster*.  
 Nov. 5, 1668. —, Richard, Brodsworth, fol. 12, *Doncaster*.  
 Aug. 19, 1670. —, Suzan, dau. of John P. of Bilecliffe, dec., tui., fol. 38, *Doncaster*.  
 Nov. 21, 1670. Preistlay, Richard, Leeds, fol. 113, *Ainsty*.  
 Feb. 4, 1669. Pressick, Thomas, Gisbrough, fol. 103a, *Cleveland*.  
 Oct. 9, 1671. Preston, George, Dunington, fol. 200, *Prerogative*.  
 July 30, 1672. —, John, Lowdes, fol. 52, *Craven*.  
 Nov. 19, 1668. —, Radulphus, York, fol. 4, *City*.  
 Mar. 30, 1671. —, Thomas, Litton, fol. 35, *Craven*.  
 Aug. 10, 1670. —, Thomas, Shelton, fol. 404, *Newark*.  
 Nov. 28, 1668. —, Thomas, Wikengill, fol. 7, *Craven*.  
 Jan. 22, 1671. —, William, Donington, fol. 202, *Prerogative*.  
 May 18, 1668. Primmalio, Peter, Nottingham, fol. 116, *Nottingham*.  
 July 13, 1668. Prissick, Michael, Stainton, fol. 295, *Cleveland*.  
 Aug. 13, 1666. Procktor *als.* Terrick, Gartra, late wife of John T. of Newall *als.* Newhall, fol. 136, *Prerogative*.  
 Nov. 18, 1671. Procter, Anthony, Thornes, fol. 44, *Craven*.  
 Mar. 3, 1668. —, Sibell, Horsforth, fol. 92, *Ainsty*.  
 Sep. 25, 1668. —, Thomas, Aketon, fol. 88, *Ainsty*.  
 Mar. 27, 1667. Proctor, Anthony, Beggermond, fol. 634, *Pontefract*.  
 Jun. 15, 1672. Proud, William, Lockey, fol. 20, *Bulmer*.  
 Jan. 11, 1669. Proudfellowe, Nicholas, Skelton, fol. 176, *Prerogative*.  
 Oct. 26, 1672. Prym, David, Levell, Revocation of Grant and New Grant, fol. 78, *Doncaster*.  
 May 12, 1668. Pullaine, Mary, York, fol. 1, *City*.  
 May 19, 1671. —, Richard, Dighton, fol. 121, *Ainsty*.  
 Mar. 30, 1671. —, Stephen, Hawksworth, fol. 119, *Ainsty*.  
 Nov. 4, 1672. Pulton, Miles, Danby, fol. 123, *Cleveland*.  
 Mar. 10, 1668. Pursglove, Roger, Conisbrough, Prob. Act, fol. 16, *Doncaster*.  
 Feb. 15, 1667. Pybus, Rachael, dau. of Jacobus P. of Thirske, dec., fol. 169, *Bulmer*.  
 Jan. 31, 1666. Pyper *als.* Jones, Anne, wife of Thomas J., Whitby, fol. 284, *Cleveland*.  
 Apl. 20, 1668. Quivell, John, East Markham, fol. 269, *Retford*.  
 Jan. 24, 1671. Radcliffe, John, Whitby, fol. 116, *Cleveland*.  
 Feb. 15, 1667. Radford, Edward, Nottingham, fol. 111, *Nottingham*.  
 Apl. 6, 1670. Ragg, Jacobus, West Leak, fol. 135, *Nottingham*.  
 Oct. 19, 1670. —, John, Nottingham, fol. 139, *Nottingham*.  
 Jan. 31, 1672. Raggett, George, Easingwold, fol. 24, *Bulmer*.  
 Oct. 19, 1670. Ragsdaile, Henry, Bridgford, fol. 139, *Nottingham*.  
 Jan. 25, 1670. Raines, Robert, son of Radulphus R. of Paghill, dec., tui., fol. 345, *Holderness*.  
 Apl. 28, 1668. Raisebecke, Jane, Newton, spinster, fol. 292, *Cleveland*.  
 Jan. 10, 1666. Ramsden, Anne, South Owsram, fol. 628, *Pontefract*.  
 Jan. 20, 1670. —, Henry, Greenhoiles, fol. 53, *Pontefract*.  
 Apl. 1, 1667. —, Margaret, Kingston on Hull, fol. 159, *Harthill*.  
 Jun. 20, 1671. —, Richard, Rastrick, fol. 64, *Pontefract*.  
 Apl. 30, 1671. Ramshawe, John, Otteringham, fol. 348, *Holderness*.  
 Jan. 3, 1666. Ramskalf, Oliver, Rayton, par. Worksopp, fol. 261, *Retford*.  
 July 23, 1672. Ranson, Isabell, Raskelf, fol. 21, *Bulmer*.  
 Sep. 13, 1670. Rashell, Arthur, Howsham, fol. 104, *Harthill*.



- Jun. 20, 1667. Ratcliffe, Richard, Skelton, fol. 390, *Newark*.  
 Dec. 16, 1671. ———, Robert, Birkwood, fol. 70, *Pontefract*.  
 Apl. 30, 1671. Ratsey, Alice, Bransbuston, fol. 348, *Holderness*.  
 May 11, 1671. ——— als. Booth, Alice, Brandsburton, fol. 350, *Holderness*.  
 Dec. 15, 1668. Ratsie, Christopher, Bonington, fol. 328, *Holderness*.  
 Jun. 10, 1670. Raughton, Radulphus, Rudston, fol. 9, *Dickering*.  
 Sep. 23, 1667. Ravenscroft, William, Chester, fol. 148, *Prerogative*.  
 Jan. 5, 1670. Rawe, George, Dunington, fol. 12, *Bulmer*.  
 Nov. 20, 1672. Rawlin, John, Scoles, fol. 79, *Doncaster*.  
 May 18, 1671. Rawling, Henry, Inarkdaile, fol. 197, *Prerogative*.  
 July 5, 1671. ———, Radulphus, Welbury, fol. 113, *Cleveland*.  
 July 17, 1667. Rawlinson, Thomas, Sheffield, fol. 693, *Doncaster*.  
 Jan. 12, 1669. ———, Thomas, Sheffield, fol. 29, *Doncaster*.  
 Sep. 8, 1669. Rawoorth, Henry, Woollerton, fol. 126, *Nottingham*.  
 Mar. 31, 1671. Rawson, John, Ottringham, fol. 347, *Holderness*.  
 Mar. 7, 1669. ———, John, Walkley, fol. 30, *Doncaster*.  
 July 31, 1668. ———, Nicholas, Scoles, fol. 7, *Doncaster*.  
 May 15, 1671. ———, Richard, Hatfield, fol. 55, *Doncaster*.  
 Jan. 26, 1670. ———, Richard, Ryall, fol. 54, *Pontefract*.  
 Mar. 16, 1666. ———, Robert, par. Ecclesfield, fol. 685, *Doncaster*.  
 Aug. 1, 1670. ———, Tristram, Kingston on Hull, fol. 102, *Harthill*.  
 Jun. 14, 1669. Rayley, Walter, Beningham grainge, fol. 332, *Holderness*.  
 Oct. 31, 1670. Rayner, Edward, Clifton, fol. 49, *Pontefract*.  
 Feb. 5, 1668. ———, Mary, Scalby, fol. 557, *Dickering*.  
 May 31, 1666. ———, Mercy, Hartshead, wid., fol. 618, *Pontefract*.  
 Oct. 20, 1668. Read, John, East Retford, fol. 272, *Retford*.  
 Mar. 12, 1669. Reader, Cicilia, Swillington, fol. 36, *Pontefract*.  
 Sep. 23, 1670. Readhead, Anne, Brompton, fol. 235, *Ridall*.  
 Jun. 9, 1668. ———, John, Scarbrough, fol. 553, *Dickering*.  
 May 5, 1670. Readshaw, Francis, Cottingham, fol. 99, *Harthill*.  
 Jun. 28, 1672. Readshawe, Thomas, Little Thorpe, fol. 50, *Craven*.  
 May 23, 1669. Reame, Anne, Patrington, wid., fol. 330, *Holderness*.  
 Jun. 20, 1667. Reason, Ellen, Nottingham, fol. 107, *Nottingham*.  
 Mar. 5, 1672. Recklis, Richard, Glapton, fol. 167, *Nottingham*.  
 Dec. 6, 1672. Redmaine, Robert, Water Fulford, esq., fol. 21, *City*.  
 July 8, 1667. Reene, Charles, Shipton, fol. 167, *Bulmer*.  
 Feb. 17, 1667. ———, John, Scarbrough, fol. 550, *Dickering*.  
 Oct. 16, 1669. Reeves, John, Rodwell haigh, fol. 32, *Pontefract*.  
 Sep. 12, 1671. Remington, Jacobus, Notton, fol. 61, *Doncaster*.  
 Jun. 24, 1672. ———, Thomas, Drax, fol. 134, *Ainsty*.  
 Nov. 9, 1669. Rennison, Anne, John, Robert and Matthew, chn. of William R. of Streete-  
 houses, tui. to the said William, their father, fol. 102, *Ainsty*.  
 Dec. 16, 1671. Renter, Nicholas, Askham Richard, fol. 127, *Ainsty*.  
 May 25, 1671. Retson, Lidia, dau. of Francis R. of Broughton, dec., tui., fol. 196, *Prerogative*.  
 Apl. 30, 1670. Rey, John, Helmesley, fol. 7, *Bulmer*.  
 Mar. 23, 1666. Reyner, Agnes and Hanna, daus. of Thomas R. of Milnebridge, dec., tui.,  
 fol. 633, *Pontefract*.  
 July 5, 1671. Reynes, Thomas, Everton, fol. 290, *Retford*.  
 Oct. 26, 1672. Reynold, Robert, Easingwold, Further Grant, fol. 22, *Bulmer*.  
 Oct. 12, 1666. ———, Thomas, Pontefract, fol. 626, *Pontefract*.  
 July 30, 1668. Rhoades, Richard, Thorne, fol. 9, *Doncaster*.  
 Feb. 9, 1670. ———, Robert, Ossett, fol. 55, *Pontefract*.  
 Apl. 27, 1666. Rhodes, Anthony, Darton, fol. 672, *Doncaster*.  
 Oct. 31, 1670. ———, Richard, Hansworth, fol. 49, *Pontefract*.  
 Sep. 28, 1669. ———, William, Kingston on Hull, fol. 198, *Harthill*.  
 July 24, 1667. Ribsey, Samuel, son of Margaret R. of Holme in Spaldingmore, dec., tui.,  
 fol. 163, *Harthill*.  
 Apl. 15, 1670. Riby, George, Nafferton, fol. 8, *Dickering*.  
 Jun. 10, 1670. ———, John, Scarbrough, fol. 9, *Dickering*.  
 Aug. 9, 1666. Richardes, Edmund, Nottingham, fol. 100, *Nottingham*.  
 Dec. 12, 1668. ———, Michael, Gunthorpe, fol. 121, *Nottingham*.  
 Apl. 6, 1670. Richards, William, Nottingham, fol. 135, *Nottingham*.  
 May 3, 1666. Richardson, Anne, dau. of Jacobus R. of Yarome, dec., tui., fol. 281, *Cleveland*.  
 Feb. 8, 1669. ———, Edward, Hurst Courtney, fol. 103, *Ainsty*.  
 Oct. 24, 1667. ———, George, Hornsey, fol. 320, *Holderness*.

- Aug. 9, 1666. Richardson, Hercey, Lowdham, fol. 100, *Nottingham*.  
 Oct. 24, 1667. ———, Peter, Rosse, fol. 320, *Holderness*.  
 Aug. 16, 1670. ———, Philip, Lowe Bishoppside, fol. 28, *Craven*.  
 Aug. 28, 1669. ———, Thomas, Felixkirk, fol. 3, *Bulmer*.  
 Mar. 16, 1668. ———, Thomas, Runswick, Prob. Act, fol. 299, *Cleveland*.  
 Aug. 31, 1667. ———, William, Aughton, Further Grant, fol. 164, *Harthill*.  
 Jan. 31, 1667. ———, William, North Byerley, fol. 646, *Pontefract*.  
 Aug. 9, 1666. Richmond, John, Nottingham, fol. 100, *Nottingham*.  
 Feb. 6, 1670. Rickard, Priscilla, Snaith, fol. 190, *Prerogative*.  
 Sep. 23, 1670. Rickinson, John, St. Iles, par. Fileing dayles, fol. 108, *Cleveland*.  
 Jun. 20, 1672. ———, William, Fyleingdales, fol. 121a, *Cleveland*.  
 Jan. 3, 1667. Rickman, Francis, Scarborough, fol. 549, *Dickering*.  
 Mar. 10, 1670. Ridgway, Mary, Nottingham, fol. 145, *Nottingham*.  
 Mar. 16, 1668. Ridley, Matthew, Hutton juxta Ruddy, fol. 300, *Cleveland*.  
 Jun. 13, 1672. Ridsdaile, Bridgett, Lincroft, fol. 19, *City*.  
 Jun. 13, 1672. ———, Mary, Lincroft, minor, fol. 19, *City*.  
 Aug. 4, 1670. Rigg, Thomas, son of Abraham R. of Dublin in the Kingdom of Ireland, dec.,  
 tui., fol. 45, *Pontefract*.  
 Sep. 21, 1669. Ringrose, Henry, Beverley, fol. 197, *Harthill*.  
 Mar. 14, 1671. Ripley, Francis, Newbrough, fol. 18, *Bulmer*.  
 Apl. 28, 1668. ———, Stapleton and Catherine, children of Christopher R., par. Lyth, dec.,  
 tui., fol. 292, *Cleveland*.  
 Oct. 1, 1669. ———, Thomas, Kettlewell, fol. 17, *Craven*.  
 Feb. 26, 1672. ———, William, York, fol. 22, *City*.  
 Oct. 1, 1672. Ritson, Thomas, Hexhamshire, Reference to Will, fol. 209, *Prerogative*.  
 Mar. 5, 1668. Riveley, Elizabeth, Holme in Spaldingmore, fol. 188, *Harthill*.  
 Aug. 5, 1667. ———, George, Holme in Spaldingmore, fol. 163, *Harthill*.  
 Feb. 7, 1669. ———, Henry and Richard, sons of Matthew R. of York, dec., cur., fol. 7,  
*City*.  
 May 8, 1672. Robert, Jacobus, Cliviger, fol. 207, *Prerogative*.  
 Oct. 8, 1669. Robertes, John, dying within the isle (*insule*) of Virginia, fol. 127, *Nottingham*.  
 Dec. 14, 1671. ———, Robert, Claworth, fol. 294, *Retford*.  
 Sep. 3, 1668. Roberts, Samuel, par. Darfeild, fol. 11, *Doncaster*.  
 Nov. 10, 1669. Robinson, Edward, Barnesley, fol. 26, *Doncaster*.  
 July 2, 1670. ———, Edward, Barnesley, fol. 36, *Doncaster*.  
 Feb. 11, 1668. ———, Edward, Cottinwith, gent., fol. 177, *Bulmer*.  
 Mar. 20, 1672. ———, Edward, Leedes, esq., fol. 141, *Ainsty*.  
 Feb. 18, 1670. ———, Elizabeth, South Oworm, fol. 55, *Pontefract*.  
 Jan. 31, 1670. ———, Francis, Kingston on Hull, Prob. Act, fol. 108, *Harthill*.  
 Mar. 20, 1670. ———, George, Lazenby, fol. 111, *Cleveland*.  
 Aug. 5, 1667. ———, Henry, Heighthouse, par. Bradford, fol. 640, *Pontefract*.  
 Jan. 11, 1669. ———, Jacobus, Barrowford, fol. 176, *Prerogative*.  
 May 11, 1666. ———, Jacobus, Uskelf, gent., fol. 134, *Prerogative*.  
 Mar. 16, 1668. ———, Jacobus, West Cotham, fol. 300, *Cleveland*.  
 Aug. 29, 1666. ———, Jane, Kingstone on Hull, fol. 153, *Harthill*.  
 Jan. 11, 1669. ———, Jane, Preston, fol. 335, *Holderness*.  
 July 10, 1668. ———, John, Buckton, fol. 554, *Dickering*.  
 July 20, 1671. ———, John, Maston, fol. 39, *Craven*.  
 Mar. 30, 1671. ———, John, Thomas and Henry, sons of Laurence R. of Holme Knottes,  
 tui. to the said Laurence, their father, fol. 35, *Craven*.  
 Jan. 11, 1669. ———, Leonard, Newton garth, fol. 335, *Holderness*.  
 Jan. 24, 1671. ———, Nicholas, Yarom, fol. 116, *Cleveland*.  
 Sep. 24, 1669. ———, Richard, Arram, fol. 198, *Harthill*.  
 Jun. 21, 1668. ———, Richard, Scorton, esq., fol. 156, *Prerogative*.  
 Aug. 30, 1669. ———, Richard, Whitby, fol. 101, *Cleveland*.  
 Dec. 12, 1667. ———, Robert, William, Richard, Charles, Mary, Jane, Judith and Clare,  
 chn. of William R., gent., of Beverley, tui. to the said William,  
 their father, fol. 168, *Harthill*.  
 Jan. 23, 1671. ———, Thomas, Farndale, fol. 241, *Ridall*.  
 Apl. 30, 1666. ———, Thomas, Scarborough, fol. 541, *Dickering*.  
 Feb. 11, 1668. ———, Thomasine, Northings, fol. 177, *Bulmer*.  
 Nov. 16, 1670. ———, William, Crookholme, fol. 235, *Ridall*.  
 Jan. 28, 1667. ———, William, Holme parva, fol. 169, *Harthill*.  
 Apl. 28, 1671. ———, William, Ryall, fol. 60, *Pontefract*.

- Mar. 19, 1672. Robinson, William and Mary, chn. of William R. of Wragby, dec., tui., fol. 102, *Pontefract*.
- Jan. 13, 1669. ——— *als.* Pecfeild, Elizabeth, dioc. York, fol. 207, *Harthill*.
- May 22, 1671. Robson, Christopher, Yarme, fol. 112, *Cleveland*.
- Oct. 1, 1670. ———, John, Stamford bridge, fol. 104, *Harthill*.
- Sep. 20, 1667. ———, Oliver, Robinhoodbay, fol. 287, *Cleveland*.
- Jan. 14, 1672. ———, Robert, North Cave, fol. 132, *Harthill*.
- Jan. 26, 1669. Robsonne, Hector, par. Hexham, fol. 175, *Prerogative*.
- Jun. 10, 1668. Robuck, Robert, Maddow hall, fol. 5, *Doncaster*.
- Oct. 3, 1670. Robucke, Robert, Darton, fol. 41, *Doncaster*.
- Oct. 20, 1669. Rockley, Radulphus, Allerton, fol. 278, *Retford*.
- July 10, 1672. Rodger, William, Sheffeld, fol. 74, *Doncaster*.
- Mar. 26, 1666. Rodley, Elizabeth, Wakefeild, wid., fol. 614, *Pontefract*.
- Apr. 10, 1672. Rodwell, Thomas, Camelsforth, fol. 132, *Ainsty*.
- July 4, 1666. Roe, Jane, Hutton Pannell, wid., fol. 675, *Doncaster*.
- Apr. 6, 1670. ———, Richard, Newark, fol. 403, *Newark*.
- July 28, 1666. ———, Thomas and Grace, chn. of Jane R., wid., of Hutton Pannell, dec., cur., fol. 676, *Doncaster*.
- Jan. 20, 1669. ———, William, Sturton, fol. 278, *Retford*.
- Jun. 20, 1671. Roebuck, Anne, Fulston, fol. 64, *Pontefract*.
- Apr. 30, 1669. ———, Francis, Tickhill, fol. 17, *Doncaster*.
- Apr. 13, 1669. Rogers, John, Staley, co. Derby, fol. 167, *Prerogative*.
- Dec. 16, 1670. ———, Nathaniel, Kingston on Hull, fol. 106, *Harthill*.
- Jun. 11, 1667. ———, Robert, Wakefeild, fol. 639, *Pontefract*.
- Jun. —, 1669. ———, Thomas, son of William R. of Kingston on Hull, dec., tui., fol. 194, *Harthill*.
- Sep. 16, 1672. ———, Thomas, son of William R. of Kingston on Hull, dec., tui., fol. 129, *Harthill*.
- Jan. 4, 1666. Rolleston, Elizabeth, Watnall, co. Notts., fol. 103, *Nottingham*.
- Nov. 15, 1666. Rollestone, Henry, Scarrington, fol. 102, *Nottingham*.
- Dec. 6, 1666. Ronckesley, Jacobus, son of Francis R. of Thornsettes, dec., tui., fol. 681, *Doncaster*.
- Aug. 10, 1671. Roodes, Jacobus, Greasbrough, fol. 59, *Doncaster*.
- July 4, 1671. Rooke, Edward, Lowdham, fol. 151, *Nottingham*.
- Oct. 25, 1667. ———, Richard, Conyhouse, fol. 153, *Ridall*.
- Jan. 4, 1666. ———, William, Kirkby Mooreside, fol. 146, *Ridall*.
- Dec. 8, 1671. Rookes, Francis, Levell, par. Hatfeild, fol. 66, *Doncaster*.
- Apr. 21, 1671. Roper, Anne and Lancelot, chn. of Lancelot R. of Kingston on Hull, dec., tui., fol. 113, *Harthill*.
- Apr. 6, 1672. Rose, George, Moorgate, fol. 296, *Retford*.
- Dec. 20, 1672. ———, Mary, Nottingham, fol. 165, *Nottingham*.
- Nov. 16, 1672. Rossell, Joseph, Brinsley, fol. 163, *Nottingham*.
- July 11, 1672. Rostell, Mary, Bishopp Burton, fol. 128, *Harthill*.
- Feb. 6, 1668. Routlish, Edward, Thirsk, fol. 176, *Bulmer*.
- Mar. 16, 1667. Row, William, Nottingham, fol. 113, *Nottingham*.
- Jun. 20, 1667. Rowe, John, Normanton, fol. 108, *Nottingham*.
- Jan. 26, 1669. Rowell, Anne, Pais, par. Hexham, wid., fol. 175, *Prerogative*.
- Sep. 24, 1667. Rowland, Katherine, Gillamore, wid., fol. 152, *Ridall*.
- Nov. 6, 1666. Rowlston *als.* Welburne, Margaret, late of Kellington, now wife of John W. of Kingston on Hull, fol. 627, *Pontefract*.
- July 30, 1668. Roworth, Patricia, Thorne, fol. 9, *Doncaster*.
- Oct. 24, 1670. Royston, Thomas, Clauworth, fol. 285, *Retford*.
- May 9, 1670. Rudd, Alice, Kirkby Mooreside, fol. 234, *Ridall*.
- Apr. 30, 1671. Ruddock, Richard, Moore town, fol. 348, *Holderness*.
- Apr. 8, 1671. Rudsdaile, Philip, Gatefulforth, fol. 15, *City*.
- Aug. 5, 1669. Rudsdaile, William, Kilburne, fol. 2, *Bulmer*.
- Apr. 30, 1666. Rustell *als.* Bowlton, Anne, Stainesaker, par. Whitbey, wid., fol. 280, *Cleveland*.
- July 4, 1672. Ruston, Richard, Lund, fol. 127, *Harthill*.
- Feb. 13, 1672. ———, Richard, Lund, minor, fol. 132, *Harthill*.
- Jun. 30, 1666. Rutter, Henry, Worksopp, fol. 258, *Retford*.
- Feb. 28, 1667. Rybie, Thomas, Scarbrough, fol. 551, *Dickering*.
- Apr. 30, 1668. Rycroft, Peter, Northowram, fol. 3, *Pontefract*.
- Jun. 10, 1667. Rydeing, Edward, Luddenden, fol. 638, *Pontefract*.
- Oct. 20, 1669. Rydley, Henry, High Bishoppside, fol. 17, *Craven*.
- Jun. 25, 1669. Rydyard, Henry, Strelley, fol. 126, *Nottingham*.

- July 1, 1668. Ryley, Frances, Nottingham, fol. 118, *Nottingham*.  
 Apl. 20, 1670. —, Henry, Normanton, fol. 38, *Pontefract*.  
 Sep. 7, 1669. —, Mary and Rebecca, chn. of George R. of Nottingham, dec., tui., fol. 126, *Nottingham*.  
 Aug. 28, 1668. —, Roger, Selby, fol. 158, *Prerogative*.  
 Jun. 20, 1667. Sadler, Ambrose, Papleweeke, fol. 107, *Nottingham*.  
 Apl. 29, 1671. Sailes, Robert, Blaxton, fol. 54, *Doncaster*.  
 Mar. 15, 1672. St. Quinton, Anne, Flambrough, fol. 26, *Dickering*.  
 Dec. 15, 1669. Sale, Thomas, Adwicke, fol. 27, *Doncaster*.  
 Mar. 1, 1668. Salkeld, John, Monkgate, fol. 5, *City*.  
 Aug. 13, 1672. Salmon, William, Elton, fol. 162, *Nottingham*.  
 Dec. 7, 1670. Sanderson, Edward, Longhowsht, fol. 43, *Doncaster*.  
 Apl. 30, 1669. —, Richard, Austerfeild, fol. 274, *Retford*.  
 Oct. 29, 1669. —, Thomas, Swith house in Bilsdaile, fol. 230, *Ridall*.  
 Mar. 8, 1666. Sandford, Gervase, Arnold, fol. 104, *Nottingham*.  
 Apl. 1, 1670. Satterthwaite, Thomas, York, fol. 180, *Prerogative*.  
 Nov. 9, 1666. Saunderson, Richard, par. Sancton, fol. 154, *Harthill*.  
 Nov. 10, 1671. Savadge, Robert, Hornington, fol. 125, *Ainsty*.  
 July 23, 1668. Savage, John, East Cottingwith, fol. 178, *Harthill*.  
 Sep. 12, 1671. Savidge, Jacobus, Dodworth, fol. 60, *Doncaster*.  
 Oct. 15, 1667. Savile, John, Kirkby Mooreside, gent., fol. 153, *Ridall*.  
 Mar. 7, 1667. —, Robert, Hollings, par. Halifax, gent., fol. 648, *Pontefract*.  
 Jun. 22, 1667. —, William, Arksey, esq., fol. 688, *Doncaster*.  
 July 4, 1668. Sawden, Richard, Woodall, Prob. Act, fol. 5, *Pontefract*.  
 May 30, 1670. Sawyer, Margaret, Sulcoates, wid., fol. 100, *Harthill*.  
 Apl. 3, 1672. —, Mary, Dorothy and Alice, chn. of Peter S. of Kilton, par. Brotton, husbandman, tui. to the said Peter, their father, fol. 119, *Cleveland*.  
 May 12, 1669. —, Robert, Sulcoates, fol. 331, *Holderness*.  
 Apl. 5, 1666. —, Roger, Lyth, fol. 280, *Cleveland*.  
 Apl. 26, 1666. Saxton, Robert, Nottingham, fol. 97, *Nottingham*.  
 Nov. 17, 1668. Sayer, Thomas, Yarme, fol. 297, *Cleveland*.  
 Sep. 13, 1666. Sayle, Richard, Trumbett, fol. 678, *Doncaster*.  
 Jan. 7, 1668. —, William, Wentbridge, fol. 13, *Doncaster*.  
 Apl. 29, 1670. Sayworth, John, Warsup, fol. 282, *Retford*.  
 Mar. 18, 1670. Scaife, Arthur, Newcastle upon Tine, fol. 192, *Prerogative*.  
 Sep. 16, 1671. —, Arthur, Newcastle upon Tine, fol. 199, *Prerogative*.  
 Nov. 3, 1670. Scaleing, Marmaduke, Flaxton, fol. 10, *Bulmer*.  
 Jan. 26, 1668. Scarbrough, Thomas, Kildwick hall, fol. 9, *Craven*.  
 Nov. 29, 1671. Scargill, Robert, Stainton, fol. 63, *Doncaster*.  
 Nov. 29, 1671. —, Robert, Stainton, fol. 66, *Doncaster*.  
 Sep. 24, 1670. Scarr, Mary, Hutton juxta Rudby, fol. 108, *Cleveland*.  
 Jun. 20, 1671. Scholefeild, John, Lingar, fol. 63, *Pontefract*.  
 May 26, 1671. —, als. Farrer, Anne, Methley, fol. 62, *Pontefract*.  
 May 30, 1670. Schreven, Anne, Kingston on Hull, wid., fol. 101, *Harthill*.  
 May 7, 1668. Scoales, Elizabeth, dau. of Thomas S. of Leedes, dec., cur., fol. 2, *City*.  
 Jan. 17, 1672. Scolefeild, Abraham, Carrhouse, fol. 79, *Doncaster*.  
 Dec. 18, 1672. —, Arthur, Manchester, minor, fol. 211 and 212, *Prerogative*. (Entered twice).  
 Jun. 5, 1672. Scorer, Francis, Hoyland, fol. 72, *Doncaster*.  
 Feb. 13, 1672. —, John, Doncaster, fol. 80, *Doncaster*.  
 Jun. 8, 1668. Scott, Catherine, Cockermouth, wid., fol. 155, *Prerogative*.  
 Dec. 1, 1669. —, Richard, Clifford, fol. 103, *Ainsty*.  
 Aug. 4, 1670. —, als. Fournace, Jane, Shelf, fol. 44, *Pontefract*.  
 Mar. 20, 1670. Scrafton, John, Brotton, fol. 111, *Cleveland*.  
 Dec. 10, 1669. Scriven, Francis, Bridlington, fol. 5, *Dickering*.  
 Mar. 18, 1669. —, Richard, Bridlington, fol. 6, *Dickering*.  
 Jan. 18, 1672. Scudamore, Thomas, Shipton, gent., fol. 24, *Bulmer*.  
 Jan. 9, 1672. Scurr, William, Tirrington, fol. 23, *Bulmer*.  
 Jan. 25, 1670. Seaman, Philip, West Elley, fol. 107, *Harthill*.  
 Dec. 22, 1668. Seamer, Elizabeth, Wharham Peircy, fol. 428, *Buckrose*.  
 Mar. 24, 1667. —, Nicholas, son of William S. of Bugthorpe, dec., cur., fol. 152, *Prerogative*.  
 Jun. 16, 1669. Seath, William, Laxton, fol. 397, *Newark*.  
 Mar. 23, 1669. Seaton, Elizabeth, dau. of Richard S. of Skiningrave, dec., aged 16 years, cur., fol. 103a, *Cleveland*.

- Sep. 9, 1670. Seaton, Richard, Skiningrave, fol. 107, *Cleveland*.  
 July 10, 1666. Sechfeld, Alice, Treeton, fol. 676, *Doncaster*.  
 May 17, 1672. Sedgefeld, Adam, Huggate, fol. 125, *Harthill*.  
 Nov. 16, 1669. Selby, Samuel, Bingham, fol. 128, *Nottingham*.  
 Jun. 19, 1672. Sellar, Edward, Sheriffhutton, fol. 20, *Bulmer*.  
 Apl. 17, 1667. —, Edward, son of Jacobus S. of North Grimston, dec., tui., fol. 423, *Buckrose*.  
 Mar. 4, 1669. Seller, Anne, Frances, and William, chn. of George S. of Kennethorpe, dec., tui., fol. 431a, *Buckrose*.  
 Jan. 14, 1668. Selley, Stephen, Whitguift, pec. jurisdiction of Snaith, fol. 162, *Prerogative*.  
 Nov. 6, 1669. —, Stephen, Whitguift, fol. 173, *Prerogative*.  
 Nov. 28, 1666. Settle, Bryan, Cowbrow in Lupton, par. Kirkbey Lounsdall, archdcnry, Richmond, fol. 139, *Prerogative*.  
 Nov. 16, 1670. —, Thomas, Kirklees, fol. 50, *Pontefract*.  
 July 20, 1671. —, Thomas, Long Preston, fol. 39, *Craven*.  
 Apl. 28, 1671. Seville, Henry, Basford, fol. 148, *Nottingham*.  
 Feb. 11, 1668. Seymour, John, Raistrop, fol. 429, *Buckrose*.  
 May 5, 1668. Shackleton, William, Widdop, fol. 155, *Prerogative*.  
 Dec. 10, 1668. Shafftoe, William, Stainington, Prob. Act, fol. 161, *Prerogative*.  
 Nov. 23, 1671. Shan, William, Angram, fol. 126, *Ainsty*.  
 Jan. 20, 1670. Sharpe, Anne, Byerley, fol. 52, *Pontefract*.  
 Oct. 3, 1672. —, Henry, Slaidburne, fol. 54, *Craven*.  
 Mar. 31, 1671. —, John, Felbeck, fol. 35, *Craven*.  
 Apl. 19, 1666. —, Nathan, South Ofram, fol. 615, *Pontefract*.  
 Sep. 13, 1667. —, Philip, Beverley, fol. 164, *Harthill*.  
 Nov. 28, 1672. —, Thomas, Bradford, fol. 88, *Pontefract*.  
 July 29, 1671. —, Thomas, East Keswick, fol. 123, *Ainsty*.  
 Jan. 20, 1669. —, Thomas, Kerbie, fol. 33, *Pontefract*.  
 Mar. 15, 1668. Sharples, Thomas, Hallifax, fol. 18, *Pontefract*.  
 Jun. 19, 1666. Sharroze, Elizabeth, Husthwaite, fol. 135, *Prerogative*.  
 Apl. 24, 1672. Shaw, Richard, Doncaster, fol. 70, *Doncaster*.  
 Apl. 26, 1666. Shawe, Abraham, North Wheatley, fol. 257, *Retford*.  
 Jan. 21, 1666. —, George, North Crosland, fol. 629, *Pontefract*.  
 Jan. 21, 1666. —, John, Ealand, fol. 629, *Pontefract*.  
 Apl. 30, 1669. —, John, Rotherham, fol. 17, *Doncaster*.  
 Oct. 15, 1670. —, Robert, Cowthrope, fol. 113, *Ainsty*.  
 Jan. 20, 1668. Sheerd, Anthony, Ossett, fol. 14, *Pontefract*.  
 May 26, 1668. Sheffeld, William, Ilkley, fol. 1, *City*.  
 Jan. 26, 1669. Sheild, Cuthbert, Allendale, pec. jurisdiction of Hexham, fol. 175, *Prerogative*.  
 Apl. 30, 1671. Sheildes, Jane, Pattrington, fol. 349, *Holderness*.  
 Nov. 19, 1666. Shemeld, John, Auckley, fol. 679, *Doncaster*.  
 Apl. 30, 1669. —, William, Swinton, fol. 17, *Doncaster*.  
 Feb. 3, 1670. Sheppard, Edward, Dolton magna, fol. 46, *Doncaster*.  
 Jun. 10, 1672. —, Edward, Melton, fol. 73, *Doncaster*.  
 Mar. 27, 1671. —, John, son of John S. of Douthwaite dayle, dec., tui., fol. 238, *Ridall*.  
 July 25, 1670. —, John, par. Giggleswick, fol. 27, *Craven*.  
 Dec. 20, 1669. —, Oswald, Crofton, fol. 34, *Pontefract*.  
 Sep. 15, 1670. —, Thomas, High Bishopside, fol. 28, *Craven*.  
 Mar. 20, 1670. —, *als.* Horsley, Thomas, Redcarr, fol. 111, *Cleveland*.  
 Dec. 2, 1671. Sherlock, Anthony, Barrowby, par. Kirkby Overblowes, fol. 127, *Ainsty*.  
 Mar. 7, 1669. Shertcliffe, Thomas, Mary and Elizabeth, chn. of Nicholas S. of Attercliffe, dec., tui., fol. 30, *Doncaster*.  
 Aug. 9, 1666. Sherwine, John, Nottingham, fol. 100, *Nottingham*.  
 May 26, 1666. —, William, jun., Nottingham, fol. 97, *Nottingham*.  
 Jun. 26, 1668. Shiers, Gabriel, Benjamin and Gideon, chn. of Benjamin S. of Leedes, dec., tui., fol. 86, *Ainsty*.  
 Jun. 10, 1671. Shillitoe, George, Altoftes, fol. 64, *Pontefract*.  
 Apl. 27, 1671. —, William, Whitwood, fol. 53, *Doncaster*.  
 Nov. 26, 1667. Shipheard, Oliver, Loudham, fol. 110, *Nottingham*.  
 Oct. 20, 1671. Shipman, Elizabeth, Grandby, wid., fol. 152, *Nottingham*.  
 Sep. 20, 1671. —, Richard, Grandby, fol. 151, *Nottingham*.  
 Jan. 20, 1669. —, Richard, Lamcoat, fol. 130, *Nottingham*.  
 Mar. 7, 1670. —, Robert, Holme Peirpoint, fol. 144, *Nottingham*.  
 Apl. 28, 1671. —, William, Grandby, fol. 147, *Nottingham*.

- Dec. 28, 1668. Shipston, Jervase, Woodall, fol. 13, *Doncaster*.  
 May 17, 1667. Shipton, Philip, Lyth, fol. 285, *Cleveland*.  
 Jan. 23, 1672. Shipway, Samuel, Kirkby Moorside, fol. 247, *Ridall*.  
 Nov. 16, 1669. Shuttleworth, William, Sandall, fol. 32, *Pontefract*.  
 Aug. 10, 1670. Siddall, Humphrey, Uddington, fol. 404, *Newark*.  
 Jan. 28, 1668. Sidgwick, Matthew, Langcliffe, fol. 9, *Craven*.  
 Feb. 12, 1667. Silkforth, William, West banckes, fol. 290, *Cleveland*.  
 May 24, 1667. Sillamant, Francis, Nottingham, fol. 105, *Nottingham*.  
 Jun. 1, 1670. Silliburne, George, Eston, fol. 106, *Cleveland*.  
 Apl. 26, 1666. Sills, Thomas, Ruddington, fol. 97, *Nottingham*.  
 Oct. 31, 1670. Silversides, Mary, Sutton, Prob. Act, fol. 344, *Holderness*.  
 Jan. 23, 1667. ———, Robert, Sutton, fol. 321, *Holderness*.  
 Dec. 16, 1667. Silvester, John, Rotherham, fol. 698, *Doncaster*.  
 Apl. 9, 1668. Simmons, Richard, York, fol. 1, *City*.  
 Jan. 3, 1667. Simpson, Barbara, Kayton, fol. 549, *Dickering*.  
 Oct. 29, 1666. ———, Charles, Rudstone, fol. 544, *Dickering*.  
 Jan. 16, 1671. ———, Christopher, Whitby, fol. 115, *Cleveland*.  
 Aug. 6, 1668. ———, George, Scottfold, fol. 157, *Prerogative*.  
 Jan. 9, 1666. ———, Gervase, Pontefract, fol. 628, *Pontefract*.  
 Feb. 12, 1666. ———, Henry, Aldbrough, archdcnry. Richmond, fol. 141, *Prerogative*.  
 Nov. 6, 1667. ———, Henry, Helmesley, fol. 153, *Ridall*.  
 Mar. 9, 1670. ———, Henry, Smeaton magna, gent., fol. 192, *Prerogative*.  
 July 20, 1671. ———, Jane, Whitby, fol. 113, *Cleveland*.  
 Aug. 10, 1670. ———, John, Laxton, fol. 404, *Newark*.  
 Sep. 7, 1670. ———, Robert, Leberston, fol. 10, *Dickering*.  
 Nov. 4, 1670. ———, Robert, New Malton, fol. 236, *Ridall*.  
 Mar. 13, 1672. ———, Simon, Abberford, Prob. Act, fol. 141, *Ainsty*.  
 Mar. 18, 1668. ———, Stephen, Gisburne, fol. 10, *Craven*.  
 Jun. 16, 1670. ———, Thomas, East Keswick, fol. 108, *Ainsty*.  
 Mar. 17, 1667. ———, William, Haxby, fol. 151, *Prerogative*.  
 Mar. 6, 1671. ———, William, Stainforth, fol. 68, *Doncaster*.  
 July 27, 1671. ——— *als.* Dale, Mary, West Lilling, fol. 15, *Bulmer*.  
 Mar. 20, 1670. ——— *als.* Manners, Mary, Wombledon, fol. 237, *Ridall*.  
 Jan. 19, 1666. Singleton, Thomas, Wombwell, fol. 683, *Doncaster*.  
 Dec. 6, 1667. Sisson, John, Kingston on Hull, fol. 167, *Harthill*.  
 May 28, 1667. ———, Thomas, Kirkelley, fol. 161, *Harthill*.  
 Feb. 9, 1670. Sissons, Thomas, Beswick, fol. 109, *Harthill*.  
 Dec. 29, 1671. Sitwell, Francis, Reinshaw, co. Derby, esq., fol. 201, *Prerogative*.  
 May 6, 1672. Siver, Richard, South Ottrington, fol. 19, *Bulmer*.  
 Oct. 20, 1669. Skaling, Robert, Sheriffhutton, fol. 3, *Bulmer*.  
 Sep. 19, 1668. Skeeth, John, Laxton, fol. 394, *Newark*.  
 Dec. 6, 1671. Skelton, George, Egburie, fol. 71, *Pontefract*.  
 May 18, 1668. ———, Lancelot, Penrith, fol. 154, *Prerogative*.  
 Nov. 7, 1671. Skinner, Jane, Snowdenhill, fol. 64, *Doncaster*.  
 Jun. 2, 1668. Skipwith, William, Bubwith, fol. 176, *Harthill*.  
 Nov. 23, 1670. Slack, Joseph, Brightside, fol. 42, *Doncaster*.  
 Mar. 9, 1669. ———, Michael, South Elmsall, fol. 30, *Doncaster*.  
 Nov. 10, 1668. ———, Richard, Ryhill, fol. 12, *Pontefract*.  
 May 8, 1668. ———, Thomas, son of Martin S. of Shafton, dec., tui., fol. 3, *Pontefract*.  
 Jun. 11, 1666. ———, Timothy, South Elmsall, fol. 619, *Pontefract*.  
 Oct. 24, 1667. ———, William, Hornsey, fol. 320, *Holderness*.  
 Oct. 3, 1670. Slater, Anne, East Retford, wid., fol. 284, *Retford*.  
 Mar. 7, 1667. ———, Edward, Kingston on Hull, fol. 172, *Harthill*.  
 Oct. 29, 1668. ———, Lydia and Elizabeth, chn. of John S. of Nottingham, dec., tui., fol. 121, *Nottingham*.  
 Mar. 20, 1670. Slayter, Thomas, Redcarr, fol. 111, *Cleveland*.  
 Jun. 8, 1671. Slinger, Isabell, Halton, fol. 39, *Craven*.  
 Mar. 21, 1670. Slingsby, Thomas, York, esq., fol. 193, *Prerogative*.  
 Apl. 29, 1670. Smales, William, Edlethorpe, fol. 432, *Buckrose*.  
 July 6, 1672. Smeaton, George, Stamfordbridge, fol. 127, *Harthill*.  
 Jan. 26, 1668. Smirthwaite, John, Studley magna, fol. 8, *Craven*.  
 Nov. 23, 1670. Smith, Abraham, Mallard grainge, par. Ripon, fol. 30, *Craven*.  
 Mar. 11, 1671. ———, Agnes, Alverthorpe, fol. 75, *Pontefract*.  
 Mar. 14, 1669. ———, Anne, Kildwicke, fol. 21, *Craven*.  
 Mar. 17, 1672. ———, Anthony, Holbeck, fol. 142, *Ainsty*.

- Nov. 6, 1671. Smith, Anthony and Juliana, chn. of George S. of Balkholme, dec., tui., fol. 119, *Harthill*.
- Jun. 29, 1666. —, Christopher, Barker garth, par. Swine, fol. 311, *Holderness*.
- Apl. 30, 1669. —, Debora, Dublin in the Kingdom of Ireland, fol. 167, *Prerogative*.
- Sep. 30, 1669. —, Dorothy, Thorner, wid., fol. 100, *Ainsty*.
- July 20, 1668. —, Edward, Cowlinghead, fol. 4, *Craven*.
- Feb. 21, 1672. —, Edward, Silkston, fol. 80, *Doncaster*.
- Dec. 7, 1670. —, Ellen, Howton Levet, fol. 43, *Doncaster*.
- Aug. 31, 1668. —, Frances, Calden, fol. 325, *Holderness*.
- Aug. 1, 1670. —, Francis, Aston, fol. 38, *Doncaster*.
- Sep. 28, 1670. —, Francis, Hollam, fol. 342, *Holderness*.
- Aug. 10, 1671. —, Francis, Old coates, fol. 41, *Craven*.
- July 5, 1670. —, George, Guisley, fol. 109, *Ainsty*.
- Aug. 31, 1669. —, George, York, fol. 6, *City*.
- Feb. 2, 1671. —, Gregory, Walton in le Ainsty, fol. 128, *Ainsty*.
- Dec. 29, 1671. —, Helen, dau. of John S. of Cowton, dec., tui., fol. 127, *Ainsty*.
- Feb. 29, 1670. —, Hellen, Aldbrough, fol. 346, *Holderness*.
- Jan. 28, 1670. —, Henry, Nottingham, fol. 141, *Nottingham*.
- May 13, 1672. —, Henry, Sowerby, fol. 79, *Pontefract*.
- Mar. 8, (1666). —, Isabell, Yarme, wid., fol. 284, *Cleveland*.
- Nov. 20, 1666. —, Jacobus, Halliwell, fol. 627, *Pontefract*.
- Aug. 10, 1670. —, Jervase, Blyth, fol. 284, *Retford*.
- Oct. 1, 1670. —, John, Burghwallis, fol. 41, *Doncaster*.
- Oct. 21, 1669. —, John, Cowton, fol. 101, *Ainsty*.
- Dec. 15, 1670. —, John, Foston, fol. 12, *Dickering*.
- July 29, 1669. —, John, Gildersome, fol. 26, *Pontefract*.
- Oct. 21, 1669. —, John, Haldenby, fol. 101, *Ainsty*.
- July 5, 1671. —, John, Hatfield, fol. 56, *Doncaster*.
- May 25, 1670. —, John, son of John S. of Hickling, dec., tui., fol. 136, *Nottingham*.
- July 8, 1667. —, John, son of Robert S. of (blank), co. Notts., dec., aged 15 years, cur., fol. 108, *Nottingham*.
- May 27, 1669. —, Margaret, Sprotley, fol. 332, *Holderness*.
- Apl. 29, 1670. —, Mary, Thirlby, wid., fol. 7, *Bulmer*.
- Jan. 28, 1667. —, Matthew, Cottingham, fol. 169, *Harthill*.
- Apl. 19, 1666. —, Matthew, Hallifax, fol. 615, *Pontefract*.
- Dec. 20, 1669. —, Richard, Farnley, fol. 102, *Ainsty*.
- July 1, 1668. —, Richard, par. Hawksworth, fol. 118, *Nottingham*.
- May 20, 1668. —, Richard, South Kirkby, fol. 4, *Doncaster*.
- Jan. 28, 1672. —, Samuel, Empsay, fol. 56, *Craven*.
- Jan. 10, 1671. —, Samuel, Wickersley, fol. 66, *Doncaster*.
- Nov. 28, 1671. —, Simon, Sowerby, Further Grant, fol. 70, *Pontefract*.
- Apl. 30, 1671. —, Suzanna, Aldbrough, fol. 348, *Holderness*.
- Nov. 16, 1672. —, Thomas, Cropwell, fol. 163, *Nottingham*.
- Apl. 20, 1670. —, Thomas, Harby, fol. 401, *Newark*.
- Oct. 31, 1670. —, Thomas, Sewerby, fol. 10, *Dickering*.
- Sep. 5, 1672. —, William, Aldbrough, fol. 210, *Prerogative*.
- Dec. 6, 1671. —, William, Barden, par. Skipton, fol. 45, *Craven*.
- Mar. 16, 1670. —, William, Brodsworth, fol. 49, *Doncaster*.
- Nov. 26, 1667. —, William, Flintham, co. Notts., fol. 110, *Nottingham*.
- Apl. 16, 1668. —, William, Sheffield, fol. 2, *Doncaster*.
- Sep. 27, 1672. —, William, Wyke, fol. 137, *Ainsty*.
- Oct. 8, 1667. —, (blank), Meltham, fol. 643, *Pontefract*.
- Nov. 22, 1667. Smithson, William, Kirkby Malzard, fol. 149, *Prerogative*.
- Feb. 26, 1666. Snawden, Thomas, Kirkgate, Wakefield, fol. 631, *Pontefract*.
- May 5, 1668. Sneaton, Elizabeth, Sneaton, wid., fol. 293, *Cleveland*.
- Jan. 28, 1672. —, Henry, Whitby, fol. 121, *Cleveland*.
- Mar. 26, 1668. —, William, Whitby, fol. 290, *Cleveland*.
- Jun. 21, 1672. Snowden, Richard, Nottingham, fol. 161, *Nottingham*.
- Oct. 19, 1670. Soare, Elias, Willoughby, fol. 139, *Nottingham*.
- July 20, 1672. Soleby, William, Etton, fol. 128, *Harthill*.
- Feb. 3, 1667. Sotheran, Thomas, son of Thomas S. of Cottingham, dec., tui., fol. 170, *Harthill*.
- Dec. 20, 1672. Sotheron, Philip, Seaton Rosse, fol. 131, *Harthill*.
- Apl. 12, 1670. Sowden, Suzan, Maningham, fol. 23, *Craven*.
- Nov. 25, 1672. Sowerby, Thomas, Rippon, fol. 55, *Craven*.

- Sep. 23, 1670. Sowley, Robert, Carlton, fol. 108, *Cleveland*.  
 May 3, 1671. Spark, Edward, John and Mary, chn. of Henry S. of Settle, dec., tui., fol. 37, *Craven*.  
 Apl. 3, 1668. Sparling, Thomas, Great Edston, fol. 154a, *Ridall*.  
 July 1, 1668. Speed, Thomas, Basford, Further Grant, fol. 118, *Nottingham*.  
 Nov. 15, 1666. Speight, Anne, North Burton, fol. 544, *Dickering*.  
 Feb. 10, 1670. ———, Richard, Doncaster, fol. 48, *Doncaster*.  
 Sep. 29, 1666. Spence, William and Issabell, chn. of William S. of Cundall, archdenry. of Richmond, dec., tui., fol. 138, *Prerogative*.  
 Dec. 20, 1672. Spencer, Brian, par. Rempston, fol. 166, *Nottingham*.  
 Jan. 26, 1670. ———, Margery, Beverley, fol. 108, *Harthill*.  
 Nov. 15, 1666. ———, Robert, Redcliffe, co. Notts., fol. 102, *Nottingham*.  
 Sep. 8, 1669. Spender, Anne, dau. of Jane S. of Barmby marsh, dec., tui., fol. 171, *Prerogative*.  
 Apl. 6, 1670. Spick, William, Barnston, fol. 135, *Nottingham*.  
 Jun. 16, 1669. Spinck, John, Moore Mounckton, Prob. Act. fol. 97, *Ainsty*.  
 Jan. 20, 1669. Spink, Francis, New Malton, fol. 232, *Ridall*.  
 Feb. 20, 1672. Spivie, John, Saunby, fol. 302, *Retford*.  
 May 13, 1669. Stabler, William, Sheriff hutton, fol. 1, *Bulmer*.  
 Aug. 2, 1667. Stacy, Robert, Sheffield, Further Grant, fol. 693, *Doncaster*.  
 Dec. 22, 1670. Stafford, Thomas, Nafferton, gent., fol. 12, *Dickering*.  
 Oct. 31, 1670. Stainerigg, John, Scarbrough, fol. 11, *Dickering*.  
 July 26, 1669. Stainforth, Gartrude, Sheffield, fol. 19, *Doncaster*.  
 May 11, 1671. ———, John, York, fol. 197, *Prerogative*.  
 Jan. 29, 1668. Stainrigg, Robert, Fileingthorpe, fol. 298, *Cleveland*.  
 Apl. 30, 1669. Stainton, George, Everton, fol. 275, *Retford*.  
 Apl. 7, 1669. Stancliffe, Jennett, Wakefeild, fol. 21, *Pontefract*.  
 Apl. 2, 1670. Staney, Richard, Grimwith, fol. 23, *Craven*.  
 Oct. 22, 1667. Stanfeild, Edward, East Retford, fol. 265, *Retford*.  
 July 15, 1669. Stanley, Edward, Knowsley, prov. York, esq., fol. 168, *Prerogative*.  
 Dec. 20, 1669. Staple, Anne, Flasby, fol. 18, *Craven*.  
 Jun. 28, 1670. Starkey, John, Huntroides, esq., fol. 182, *Prerogative*.  
 Nov. 6, 1669. Statham, Jerman, Kinolton, co. Notts., fol. 173, *Prerogative*.  
 July 31, 1666. Statter, Robert, Walkington, fol. 152, *Harthill*.  
 Mar. 23, 1671. Staveley, Richard, Bessenby, fol. 16, *Dickering*.  
 Jan. 23, 1671. Stead, Jacobus, Weston, fol. 46, *Craven*.  
 Jun. 11, 1666. ———, Jane, Idle, fol. 620, *Pontefract*.  
 Oct. 31, 1672. ———, Mary, Bardsey, fol. 138, *Ainsty*.  
 Dec. 3, 1668. ———, Noble (*Nobilis*), Wakefeild, fol. 13, *Pontefract*.  
 Mar. 16, 1671. Stearé, Michael, Greasbrough, fol. 67, *Doncaster*.  
 Mar. 20, 1672. Steele, Laurence, Monck Bretton, Further Grant, fol. 82, *Doncaster*.  
 Oct. 7, 1668. Stenton, Robert, Arksey, fol. 10, *Doncaster*.  
 Nov. 3, 1669. Stephenson, Aquilay, Headon, fol. 334, *Holderness*.  
 Mar. 2, 1668. ———, Elizabeth, aged 13 years, dau. of Thomas S. of Bishopp Thornton, dec., cur., fol. 10, *Craven*.  
 July 13, 1668. ———, John, Hempt holme, fol. 177, *Harthill*.  
 Mar. 19, 1669. ———, John, Thirske, fol. 5, *Bulmer*.  
 Jan. 16, 1667. ———, Jonathan, Carnaby, minor, fol. 549, *Dickering*.  
 Nov. 17, 1668. ———, Sara, Greenhill, Prob. Act. fol. 297, *Cleveland*.  
 Sep. 23, 1667. ———, Sara, dau. of Thomas S. of Shepley, dec., cur., fol. 641, *Pontefract*.  
 Apl. 18, 1672. ———, William, Harswell, fol. 123, *Harthill*.  
 Apl. 28, 1671. ———, William, Thornton woodes, fol. 37, *Craven*.  
 Dec. 30, 1672. Steven, George, Hanmore, fol. 79, *Doncaster*.  
 Aug. 7, 1668. Stevenson, Anne, Beverley, fol. 179, *Harthill*.  
 Aug. 9, 1666. ———, George, par. Grandbee, fol. 100, *Nottingham*.  
 Mar. 4, 1671. ———, John, Sneinton, fol. 157, *Nottingham*.  
 Feb. 26, 1672. ———, John, Whitby, fol. 125, *Cleveland*.  
 Jan. 14, 1672. ———, Laurence, Bishop Burton, fol. 132, *Harthill*.  
 Jan. 12, 1668. Steward, Matthew, Rotherham, fol. 14, *Doncaster*.  
 Apl. 15, 1672. ———, Robert, Appleton upon Wiske, fol. 119, *Cleveland*.  
 Jan. 26, 1669. Still, Gerrard, Wagtaile, par. Hexham, fol. 175, *Prerogative*.  
 Oct. 24, 1667. Stockdaile, Timothy, Hempholme, fol. 320, *Holderness*.  
 Nov. 22, 1670. Stockell, John, New Malton, fol. 235, *Ridall*.  
 May 26, 1670. Stockes, John, Lightcliffe, fol. 42, *Pontefract*.  
 Apl. 23, 1667. ———, William, Okenshawe, fol. 634, *Pontefract*.



- Jun. 19, 1666. Stockley, Henry, par. St. Mary Matfellow *als.* White Chappell, city of London, fol. 135, *Prerogative*.  
 July 13, 1668. Stockton, John, Upper Silton, fol. 295, *Cleveland*.  
 Apl. 4, 1672. ———, Mary, dau. of Robert S. of Little Barugh, dec., tui., fol. 244, *Ridall*.  
 Jun. 4, 1668. ———, Thomasine, York, fol. 2, *City*.  
 Oct. , 1672. Stokoe, William, Hexhamshire, Reference to Will, fol. 209, *Prerogative*.  
 Mar. 30, 1671. Stonas, Elizabeth, Farndaile, fol. 238, *Ridall*.  
 Jun. 20, 1672. ———, Michael, Uglebarnby, fol. 122, *Cleveland*.  
 Jun. 1, 1670. ———, William, Farndaile, fol. 106, *Cleveland*.  
 Mar. 20, 1670. Stonehouse, Richard, Hasslehead, fol. 111, *Cleveland*.  
 Nov. 4, 1670. ———, William, Whitby, fol. 108, *Cleveland*.  
 July 20, 1670. Stones, Thomas, High Greene, fol. 37, *Doncaster*.  
 July 19, 1672. Stoope, Alice, dau. of George S. of Brotton, dec., tui., fol. 122, *Cleveland*.  
 May 9, 1671. ———, Anne, dau. of George S. of Brotton, dec., tui., fol. 112, *Cleveland*.  
 Jun. 11, 1666. Storkie, Christopher, Ipswidge in Suffolk, fol. 620, *Pontefract*.  
 Jun. 11, 1666. ———, John, Colchester in Essex, fol. 620, *Pontefract*.  
 Jun. 22, 1669. Storr, Jeremiah, Stoxley, fol. 100, *Cleveland*.  
 Jan. 14, 1672. Storrey, Dimack, Stoxley, fol. 124, *Cleveland*.  
 Apl. 20, 1670. Storton, John, Coniston, fol. 338, *Holderness*.  
 Oct. 30, 1669. Story, Anne, Nether Skyres, fol. 24, *Doncaster*.  
 Aug. 9, 1671. Stother, Jane, Clifton, fol. 15, *Bulmer*.  
 Mar. 30, 1671. Stout, John, son of Stephen S. of Brighouse, dec., tui., fol. 35, *Craven*.  
 Mar. 30, 1671. ———, Richard, son of Stephen S. of Brighouse, dec., tui., fol. 35, *Craven*.  
 Jan. 24, 1670. Stower, William, Tadcaster, fol. 116, *Ainsty*.  
 May 28, 1667. Straford, Thomas, Earl of, Adm. to a statute, fol. 687, *Doncaster*.  
 Dec. 5, 1668. Straker, John, York, fol. 4, *City*.  
 Dec. 12, 1671. Strickland, Walter, Flambrough, esq., fol. 19, *Dickering*.  
 Oct. 3, 1672. Stringer, William, Tuxford, fol. 300, *Retford*.  
 Mar. 4, 1671. Strong, Elizabeth, Cotgrave, fol. 156, *Nottingham*.  
 Apl. 6, 1670. ———, Thomas, par. St. Michael's in Sutton Bonington, fol. 135, *Nottingham*.  
 Oct. 20, 1669. Strutt, Anthony, Tuxford, fol. 278, *Retford*.  
 Feb. 20, 1666. ———, Thomas, Langsett, Prob. Act. fol. 683, *Doncaster*.  
 Apl. 11, 1667. Stubbess, Francis, Bawtry, fol. 262, *Retford*.  
 Apl. 9, 1669. Studdart, Richard, Hussend, prov. York, fol. 167, *Prerogative*.  
 Oct. 22, 1667. Sturton, Robert, son of John S. of Sturton, dec., tui., fol. 265, *Retford*.  
 Feb. 21, 1672. Styam, Matthew, Shadwell, fol. 140, *Ainsty*.  
 Aug. 16, 1669. Styring, William, Everton, fol. 276, *Retford*.  
 Aug. 1, 1670. Sudbury, Richard, Nottingham, fol. 137, *Nottingham*.  
 Aug. 31, 1672. Sugden, John, Doncaster, fol. 75, *Doncaster*.  
 Nov. 16, 1669. Summers, Robert, Papplewicke, fol. 128, *Nottingham*.  
 Dec. 15, 1670. Summerscales, Sara, Hetton, fol. 30, *Craven*.  
 Jan. 24, 1672. Samner, Robert, Nottingham, fol. 166, *Nottingham*.  
 Nov. 26, 1667. ———, William, par. St. Mary, Nottingham, fol. 111, *Nottingham*.  
 Feb. 4, 1670. Sumpner, Samuel, Cottingham, fol. 109, *Harthill*.  
 Apl. 22, 1667. Surlebe, Mary, Whitwell, fol. 686, *Doncaster*.  
 Dec. 24, 1670. Sussex, Dowager Countess of, Hasslewood, fol. 115, *Ainsty*.  
 Oct. 17, 1671. ———, Jacobus, Earl of, Howley, fol. 69, *Pontefract*.  
 Feb. 20, 1672. Sussons, John, Bilstrobe, fol. 302, *Retford*.  
 Oct. 8, 1668. Sutcliffe, Anne, Haworth, fol. 10, *Pontefract*.  
 Dec. 19, 1671. ———, John, Hearoyd in Wadsworth, fol. 71, *Pontefract*.  
 Jan. 12, 1669. Sutton, Mary, Sheffield, spinster, fol. 29, *Doncaster*.  
 Mar. 1, 1671. ———, Robert, East Keswick, fol. 130, *Ainsty*.  
 Jun. 23, 1668. Swack, William, Burstwick, fol. 324, *Holderness*.  
 May 13, 1672. Swailes, Thomas, Falsgrave, fol. 23, *Dickering*.  
 Jan. 20, 1669. Swales, Robert, Kirkheaton, fol. 33, *Pontefract*.  
 Mar. 1, 1669. Swalloe, Abraham, Bulcliffe, fol. 36, *Pontefract*.  
 Apl. 25, 1670. Swan, Frances, aged 13 years, tui., fol. 432, *Buckrose*.  
 Apl. 6, 1670. Swanwick, Gilbert, Gonalston spittle, fol. 135, *Nottingham*.  
 Jun. 20, 1672. Swayles, William, Sneaton, fol. 122, *Cleveland*.  
 May 31, 1672. Swayne, Martha, dau. of Thomas S. of Litle Horton, dec., tui., fol. 80, *Pontefract*.  
 May 11, 1668. Sweeteing, Alice, Myton, fol. 172, *Bulmer*.  
 Apl. 10, 1671. Swift, Christopher, Hovingham, fol. 148, *Nottingham*.  
 Nov. 15, 1666. ———, Elizabeth, aged 15 years, dau. of John S. of Nottingham, dec., tui., fol. 102, *Nottingham*.

- Jan. 17, 1672. Swire, John, Gargrave, fol. 56, *Craven*.  
 July 6, 1668. Syke, George, Kirkheaton, fol. 7, *Pontefract*.  
 Dec. 20, 1667. Sykes, Henry, Arksey, fol. 699, *Doncaster*.  
 Feb. 1, 1670. —, Isaac, Leedes, fol. 117, *Ainsty*.  
 Jan. 20, 1672. —, John, Kirkheaton, fol. 100, *Pontefract*.  
 July 17, 1666. —, Richard, Kingstone on Hull, fol. 152, *Harthill*.  
 Oct. 23, 1672. —, Richard, Knottingley, fol. 87, *Pontefract*.  
 Jun. 8, 1671. —, Thomas, Meglane, fol. 64, *Pontefract*.  
 Sep. 22, 1669. Tadman, Christopher, Beverley, fol. 197, *Harthill*.  
 Jun. 11, 1669. Taite, John, New Malton, fol. 229, *Ridall*.  
 Oct. 31, 1668. Tankred, Sir Richard, Whixley, knt., fol. 160, *Prerogative*.  
 Feb. 20, 1672. Tanton, Jane, Pidsey Burton, wid., fol. 212, *Prerogative*.  
 Oct. 22, 1668. —, William, Bridlington, fol. 555, *Dickering*.  
 Oct. 5, 1669. Tarran, William, Angram, par. Coxwold, fol. 3, *Bulmer*.  
 July 23, 1670. Tatam, William, son of John T. of Pontefract, dec., tui., fol. 43, *Pontefract*.  
 Sep. 28, 1672. Tate, John, Hessey, fol. 137, *Ainsty*.  
 Jun. 7, 1666. —, Mary, dau. of Samuel T. of Barwick in Elmet, tui. to her said father, fol. 674, *Doncaster*.  
 Apl. 10, 1671. Tatham, George, Kingston on Hull, fol. 112, *Harthill*.  
 May 9, 1671. —, Richard, Ollerton, fol. 290, *Retford*.  
 Jan. 20, 1669. Tayler, Alice, Butterwicke, fol. 232, *Ridall*.  
 Apl. 14, 1670. —, Dorothy, Newland, spinster, fol. 107, *Ainsty*.  
 Jun. 13, 1670. —, Dorothy, Newland, fol. 108, *Ainsty*.  
 July 10, 1671. —, Hercules, Watton, Prob. Act, fol. 115, *Harthill*.  
 Jan. 20, 1672. —, Jacobus, Hepworth, fol. 101, *Pontefract*.  
 Jan. 9, 1670. —, Jane, Leckonfeild park, fol. 108, *Harthill*.  
 Feb. 2, 1671. —, John, Appleton, fol. 116, *Cleveland*.  
 Jun. 27, 1671. —, John, Kingston on Hull, fol. 115, *Harthill*.  
 Aug. 1, 1670. —, John, Normanton upon Soare, fol. 137, *Nottingham*.  
 Nov. 5, 1668. —, John, Old Malton, fol. 157, *Ridall*.  
 Jun. 10, 1667. —, John, Scamoden, par. Huddersfeild, fol. 637, *Pontefract*.  
 Feb. 9, 1668. —, John, Towthrope, fol. 428, *Buckrose*.  
 Aug. 9, 1672. —, Michael, New Malton, fol. 245, *Ridall*.  
 May 10, 1671. —, Richard, Barnesley, fol. 55, *Doncaster*.  
 Apl. 20, 1668. —, Thomas, Aldwerley, fol. 84, *Ainsty*.  
 Sep. 25, 1672. —, Thomas, Foston, fol. 22, *Bulmer*.  
 Mar. 7, 1670. —, Thomas, Nottingham, fol. 145, *Nottingham*.  
 May 5, 1671. —, Thomas, Warter, fol. 114, *Harthill*.  
 Mar. 20, 1670. —, als. Gisburne, Peter, Marske, fol. 109, *Cleveland*.  
 Jan. 3, 1670. Taylor, Jacobus, Sheffield, fol. 45, *Doncaster*.  
 July 7, 1671. —, John, Lockington, fol. 116, *Harthill*.  
 Dec. 5, 1666. —, Margaret, Sutton upon Trent, fol. 388, *Newark*.  
 July 28, 1671. —, Radulphus, Appleton upon Wiske, fol. 113, *Cleveland*.  
 Feb. 7, 1671. —, William, Birkby lane head, fol. 73, *Pontefract*.  
 Feb. 13, 1672. Tebb, David and Rebecca, chn. of David T. of Fishlake, tui. to the said David, their father, fol. 80, *Doncaster*.  
 Aug. 18, 1668. Tempest, Thomas, Broughton, fol. 4, *Craven*.  
 Jan. 13, 1672. Temple, Michael, Danby, fol. 124, *Cleveland*.  
 Jan. 28, 1670. Tennant, Jacobus, Buckden, fol. 31 and 32, *Craven*. (Entered twice).  
 Jun. 30, 1671. —, Robert, Hamsthwaite, fol. 39, *Craven*.  
 Aug. 15, 1666. Tennison, William, sen., Paghill als. Paull, fol. 312, *Holderness*.  
 Jan. 3, 1669. Tenny, William, Walkington, fol. 207, *Harthill*.  
 Aug. 13, 1666. Terrick als. Procktor, Gartra, late wife of John T. of Newall als. Newhall, fol. 136, *Prerogative*.  
 Apl. 29, 1671. Terry, George, Rippon, fol. 36, *Craven*.  
 May 20, 1668. —, Robert, York, fol. 1, *City*.  
 Nov. 4, 1670. Tesh, Radulphus, York, fol. 12, *City*.  
 July 10, 1668. Tessamond, Richard, Bridlington, fol. 554, *Dickering*.  
 Mar. 19, 1666. Tetherington, Jane, dau. of John T., tui., fol. 142, *Prerogative*.  
 Aug. 20, 1669. Thackara, John, Hallifax, fol. 27, *Pontefract*.  
 Nov. 6, 1671. Thackera, Richard, Cawthorne, fol. 64, *Doncaster*.  
 Dec. 4, 1669. Thackray, Robert, Seaton Ross, fol. 202, *Harthill*.  
 Feb. 23, 1671. Thackwray, Brian, Stainburne, fol. 129, *Ainsty*.  
 Nov. 15, 1667. —, Henry, Seaton Rosse, fol. 167, *Harthill*.  
 Oct. 24, 1668. —, John, Wilgreave, Prob. Act, fol. 87, *Ainsty*.

- Jan. 21, 1667. Theaker, Robert, Hovingham, fol. 154, *Ridall*.  
 May 11, 1668. Theakeston, Mary, Pateley brigges, fol. 2, *Craven*.  
 May 31, 1669. Theakston, John, Rippon, fol. 13, *Craven*.  
 Oct. 8, 1668. Thew, Francis, Watton, fol. 180, *Harthill*.  
 Jun. 10, 1667. Thewlis, Richard, Skelley, fol. 637, *Pontefract*.  
 Apl. 6, 1670. Thomas, Robert, Newark, fol. 402, *Newark*.  
 Mar. 5, 1672. ———, Robert, Wadsworth banckes, fol. 101, *Pontefract*.  
 Sep. 26, 1670. ———, William, Wadsworth, fol. 48, *Pontefract*.  
 July 11, 1670. Thomlinson, Margaret, Carlton Kingston in Lindrick, fol. 284, *Retford*.  
 Nov. 24, 1671. ———, Richard, Gargrave, fol. 44, *Craven*.  
 Oct. 23, 1666. ———, Robert, Notton, par. Royston, fol. 678, *Doncaster*.  
 Apl. 3, 1668. ———, Suzanna, dau. of William T. of Notton, dec., tui., fol. 3, *Doncaster*.  
 Apl. 3, 1668. Thomplinson, John, son of Robert T. of Notton, dec., tui., fol. 3, *Doncaster*.  
 Sep. 22, 1670. Thompson, Edward, Shereburne, fol. 433, *Buckrose*.  
 Sep. 23, 1670. ———, Francis, Stoxley, fol. 108, *Cleveland*.  
 Jan. 16, 1668. ———, George, clerk, vicar of Kirkby Wharfe, fol. 162, *Prerogative*.  
 Sep. 26, 1667. ———, Henry, Bromfield, co. Cumberland, esq., fol. 148, *Prerogative*.  
 Jun. 12, 1668. ———, Joan, Beverley, fol. 176, *Harthill*.  
 Mar. 29, 1671. ———, John, Helmesley, fol. 238, *Ridall*.  
 Feb. ult., 1671. ———, John, Sheriffhutton, fol. 18, *Bulmer*.  
 Mar. 23, 1667. ———, Joseph, Righton, Prob. Act, fol. 546, *Dickering*.  
 Sep. 18, 1672. ———, Mary, relict of William Gibson of Sykehouse, fol. 76, *Doncaster*.  
 Mar. 8, 1666. ———, Peter, Braithwaite, fol. 684, *Doncaster*.  
 Apl. 15, 1670. ———, Prudence, Beverley, fol. 98, *Harthill*.  
 Oct. 13, 1669. ———, Richard, Cottingham, fol. 200, *Harthill*.  
 Apl. 14, 1666. ———, Richard, Sutton Bonnington, co. Notts., fol. 95, *Nottingham*.  
 Mar. 7, 1667. ———, Robert, Beverley, fol. 172, *Harthill*.  
 Nov. 30, 1667. ———, Robert, Kingston on Hull, fol. 167, *Harthill*.  
 Oct. 22, 1667. ———, Robert, Worksopp, fol. 265, *Retford*.  
 Sep. 27, 1672. ———, William, Cottingham, fol. 129, *Harthill*.  
 Oct. 17, 1668. ———, William, Hexham, fol. 159, *Prerogative*.  
 Nov. 13, 1668. ———, William, Knottingley, fol. 12, *Pontefract*.  
 Sep. 30, 1669. ———, William, Readnes, fol. 171, *Prerogative*.  
 Mar. 18, 1670. ———, William, Ripley, fol. 192, *Prerogative*.  
 Oct. 2, 1668. ———, William, Thirsk, fol. 174, *Bulmer*.  
 Jan. 24, 1670. ———, William, Thorlby, fol. 32, *Craven*.  
 Jan. 3, 1667. Thorneley, Radulphus, Lowe dayles, fol. 549, *Dickering*.  
 July 10, 1668. Thornes, John, Ossett, fol. 5, *Pontefract*.  
 Oct. 3, 1668. Thornhill, Anne, Toothill, wid., fol. 11, *Pontefract*.  
 Apl. 19, 1667. ———, John, Blyth spittle, fol. 262, *Retford*.  
 Oct. 31, 1671. ———, William, East Keswick, fol. 125, *Ainsty*.  
 May 19, 1668. Thornton, Anne, Rippon, fol. 2, *Craven*.  
 Mar. 4, 1672. ———, Margaret, Arthington, fol. 140, *Ainsty*.  
 Mar. 12, 1672. ———, Thomas, dying in the parts beyond the seas, fol. 22, *City*.  
 Oct. 15, 1668. ———, William, East Newton, esq., fol. 156, *Ridall*.  
 May 25, 1670. ———, William, Kingston on Hull, fol. 100, *Harthill*.  
 Feb. 7, 1671. Thorpe, Jane, Shawhead, par. Almonbury, wid., fol. 72, *Pontefract*.  
 Apl. 23, 1667. Thriske, Thomas, Beverley, fol. 159, *Harthill*.  
 Jun. 11, 1667. Thrist, Mary, Barnesley, fol. 690, *Doncaster*.  
 Apl. 20, 1668. Throne, John, Bawtree, fol. 269, *Retford*.  
 Mar. 7, 1670. ———, William, Lenton, fol. 144, *Nottingham*.  
 Oct. 22, 1670. Thruscrosse, Tobias, Close of the Cath. and Metrop. ch. of the Blessed Peter of York, gent., fol. 186, *Prerogative*.  
 Mar. 31, 1668. Thrusk, Robert, son of William T. of Skitby, dec., cur., fol. 173, *Harthill*.  
 Nov. 4, 1668. Thruston, Christopher, Rosse, fol. 326, *Holderness*.  
 Nov. 12, 1669. Thurgeson, Anne, Holmpton, fol. 334, *Holderness*.  
 May 27, 1669. Thurgison, Phebe, dau. of Francis T. of Welwick, dec., cur., fol. 333, *Holderness*.  
 Jun. 9, 1668. Thurley, William, Driffeild, fol. 552, *Dickering*.  
 Oct. 26, 1672. Thruscrosse, Timothy, Bridlington, fol. 25, *Dickering*.  
 Apl. 4, 1672. Thwaites, Barbara, Rippon, fol. 49, *Craven*.  
 Nov. 8, 1671. ———, John, Carlton, fol. 64, *Doncaster*.  
 Oct. 19, 1666. ———, William, Doncaster, fol. 678, *Doncaster*.  
 Dec. 16, 1671. Thwenge, John, Heworth, par. St. Saviour, city of York, gent., fol. 16, *City*.

- Feb. 24, 1671. Thwing, Anne, Rufforth, wid., fol. 129, *Ainsty*.  
 Oct. 22, 1669. ———, Thomas, Nesse, fol. 231, *Ridall*.  
 Jun. 5, 1668. ———, William, Heworth, par. St. Cuthbert, York, gent., Further Grant, fol. 2, *City*.  
 Mar. 8, 1666. Tibshell, John, Silston, fol. 105, *Nottingham*.  
 Aug. 2, 1672. Tiby, Robert, Ferriby, fol. 128, *Harthill*.  
 Feb. 15, 1669. Tillitson, Mary, dau. of William T. of Stirton, dec., tui., fol. 18, *Craven*.  
 Jan. 15, 1668. Tillotson, John and Robert, chn. of Robert T. of Langroid, dec., cur., fol. 162, *Prerogative*.  
 Sep. 16, 1668. ———, John, Thomas, Robert and Miles of Lang royd, tui., fol. 158, *Prerogative*.  
 Oct. 22, 1669. Tindall, William, York, fol. 7, *City*.  
 Dec. 20, 1667. Tiplady, John, Whitwell on the hill, fol. 168, *Bulmer*.  
 Mar. 4, 1672. Tiplin, John, York, fol. 22, *City*.  
 May 4, 1669. Tock, William and Joseph, chn. of Peter T. of Sutton, dec., tui., fol. 331, *Holderness*.  
 Aug. 7, 1671. Todd, Francis, Hellen, Elizabeth and John, chn. of Miles T. of Kettlewell, dec., tui., fol. 42, *Craven*.  
 Jun. 10, 1670. ———, Hellen, Bempton, fol. 9, *Dickering*.  
 Aug. 10, 1671. ———, Margaret, Beckwithshawe, fol. 41, *Craven*.  
 Jan. 25, 1671. ———, Mathew, Cracoe, Further Grant, fol. 45, *Craven*.  
 Sep. 1, 1671. ———, Miles, Chappell, fol. 43, *Craven*.  
 Nov. 28, 1668. ———, William, par. Marton, fol. 175, *Bulmer*.  
 Mar. 16, 1667. Tomlinson, John, Sreaton, fol. 113, *Nottingham*.  
 1668. ———, John, York, woollen draper, Reference to Will, fol. 5, *City*.  
 Feb. 13, 1670. ———, Thomas, Skipton, fol. 32, *Craven*.  
 Dec. 3, 1670. Tong, Thomas, Blyth, fol. 287, *Relford*.  
 July 27, 1671. ———, William, Shire oakes, fol. 291, *Relford*.  
 Apl. 14, 1666. Toplady, William, son of John T. of Nottingham, dec., tui., fol. 95, *Nottingham*.  
 Sep. 16, 1670. Toppin, Richard, Rayne, fol. 184, *Prerogative*.  
 Dec. 9, 1670. Tottie, Thomas, Thorner, fol. 115, *Ainsty*.  
 Mar. 21, 1672. Towlson, Anne, Barnesley, fol. 82, *Doncaster*.  
 Nov. 17, 1666. Towse, Henry, Sledmar, fol. 421, *Buckrose*.  
 Mar. 12, 1669. ———, John, Garton, fol. 209, *Harthill*.  
 Jun. 13, 1672. Tranmer, John, Everley, fol. 24, *Dickering*.  
 Feb. 20, 1672. Travis, Richard, Bargh, fol. 81, *Doncaster*.  
 Aug. 30, 1670. Trenholme, Thomas, Engleby Barwick, fol. 107, *Cleveland*.  
 Mar. 8, 1668. Trolove, Elizabeth, Newark, fol. 396, *Newark*.  
 Sep. 3, 1669. Trot, Christopher, Scarbrough, fol. 4, *Dickering*.  
 Dec. 14, 1666. ———, Thomas, Scawbey, fol. 545, *Dickering*.  
 July 14, 1668. Trotter, Elizabeth, par. Sedbergh, fol. 157, *Prerogative*.  
 Feb. 29, 1667. ———, Richard, East Harlsey, gent., fol. 290, *Cleveland*.  
 Oct. 29, 1668. Trowell, Michael, Kingston, fol. 121, *Nottingham*.  
 Jan. 14, 1668. Truelove, Hellen, Sootill, fol. 13, *Pontefract*.  
 Jun. 9, 1668. Tubb, John, North Clifton, fol. 394, *Newark*.  
 Oct. 18, 1672. Tue, Elizabeth, Easingwold, fol. 22, *Bulmer*.  
 Sep. 13, 1672. Tuke, Thomas, Awkley, fol. 76, *Doncaster*.  
 Oct. 27, 1668. Tunstall, John, Dubcoate, par. Horton, fol. 6, *Craven*.  
 Jun. 21, 1669. ———, Thomas, Newland house, par. Horton in Ribblesdale, fol. 14, *Craven*.  
 Jun. 4, 1668. Turner, Frances, Skewsby, fol. 172, *Bulmer*.  
 Jun. 9, 1670. ———, Jervase, Sheffield, fol. 35, *Doncaster*.  
 July 18, 1670. ———, John, Dimbleton, fol. 342, *Holderness*.  
 Jan. 16, 1670. ———, John, Keighley, fol. 31, *Craven*.  
 Jun. 9, 1668. ———, John, Kneesall, fol. 393, *Newark*.  
 Apl. 30, 1669. ———, John, Warsopp, fol. 275, *Relford*.  
 Oct. 18, 1670. ———, John, Welham, fol. 434, *Buckrose*.  
 July 22, 1669. ———, Simson (*Simsons*), Kingston on Hull, fol. 194, *Harthill*.  
 Sep. 20, 1667. ———, Thomas, Bridlington, fol. 548, *Dickering*.  
 Apl. 28, 1669. ———, Thomas, son of Christopher T. of Walton, dec., tui., fol. 95, *Ainsty*.  
 Dec. 20, 1669. ———, William, Sladburne woodhouse, fol. 18, *Craven*.  
 Mar. 21, 1670. Turton, Galfridus, Cawthorne, fol. 50, *Doncaster*.  
 July 6, 1670. ———, Joan, Tankersley, fol. 36, *Doncaster*.  
 Mar. 30, 1672. ———, William, dioc. York, fol. 438, *Buckrose*.  
 Mar. 20, 1671. Tustin, Thomas, South Marnham, fol. 6, *Newark*.

- Oct. 23, 1672. Tute, Elizabeth, Mawnby, fol. 211, *Prerogative*.  
 Sep. 25, 1668. Tuteing, Elizabeth, Waghen, wid., fol. 159, *Prerogative*.  
 Oct. 30, 1672. Tutin, Edward and William, chn. of William T. of Beverley, dec., tui., fol. 130, *Harthill*.  
 Nov. 10, 1670. Tuting, Barbara and Elizabeth, daus. of Samuel T. of Beverley, dec., tui., fol. 105, *Harthill*.  
 Oct. 29, 1668. Twelles, Matthew, Watnall, fol. 121, *Nottingham*.  
 Mar. 8, 1666. Twells, William, Nottingham, fol. 105, *Nottingham*.  
 Dec. 11, 1671. Twisleton, Robert, Wike, fol. 127, *Ainsty*.  
 Jun. 21, 1672. Twitty, Robert, Coulston Bassett, fol. 162, *Nottingham*.  
 July 10, 1672. Twynam, John, Sutton in Holderness, fol. 360, *Holderness*.  
 Apl. 19, 1666. Tyas, John, Farnley Tyas, fol. 615, *Pontefract*.  
 Jan. 29, 1672. Tye, Richard and Anne, chn. of John T., cur., fol. 301, *Retford*.  
 Jan. 20, 1669. Tyngate, Edward, Crosley, jurisdiction of Hexham, fol. 175, *Prerogative*.  
 Apl. 5, 1672. Tyreman, Elizabeth, Haxby, wid., fol. 206, *Prerogative*.  
 May 11, 1666. Tyson, Thomas, Hallom, fol. 673, *Doncaster*.  
 Mar. 21, 1670. Ullithorne, Mary, Sleningford, fol. 33, *Craven*.  
 Oct. 10, 1671. ———, Mary, Sleningford, Further Grant, fol. 44, *Craven*.  
 Nov. 4, 1668. Umpleby, William, Holbeck, fol. 89, *Ainsty*.  
 July 7, 1669. Urry, Thomas, Laxton, fol. 398, *Newark*.  
 Apl. 6, 1670. Urry, William, Weston, fol. 403, *Newark*.  
 Nov. 11, 1670. Urton, Francis, Shire greene, fol. 41, *Doncaster*.  
 Nov. 11, 1670. Usher, Robert, Fetherston, fol. 41, *Doncaster*.  
 Feb. 11, 1670. ———, William, Rudston, fol. 14, *Dickering*.  
 Jun. 30, 1669. Varley, Elizabeth, dau. of John V. of Pontefract, tui. to the said John, her father, fol. 24, *Pontefract*.  
 Nov. 2, 1671. Varvill, John, Holme in Spaldingmore, fol. 119, *Harthill*.  
 Aug. 6, 1668. Vavasour, Anne, York, wid., fol. 3, *City*.  
 July 13, 1668. ———, William, Burley, gent., fol. 2, *City*.  
 Aug. 15, 1670. Vawser, Philip, Cherryburton, fol. 102, *Harthill*.  
 Oct. 4, 1672. Vevers, William, Rothwell, fol. 86, *Pontefract*.  
 Oct. 22, 1668. Vickerman, Emmote, Righton, fol. 555, *Dickering*.  
 Jun. 16, 1668. Vickers, John, Doncaster, gent., fol. 6, *Doncaster*.  
 Feb. 20, 1666. ———, Mary, Munck britton, par. Roiston, fol. 683, *Doncaster*.  
 Aug. 26, 1667. ———, Robert, Barmbrough, Further Grant, fol. 694, *Doncaster*.  
 July 30, 1668. ———, William, Armthorpe, fol. 9, *Doncaster*.  
 Jan. 14, 1670. Vince *als* Chapman, Margaret, Ruswarpe, fol. 109, *Cleveland*.  
 July 15, 1668. Vincent, Dorothy, Bentley, fol. 294, *Cleveland* and fol. 7, *Doncaster*.  
 Aug. 12, 1668. Vodkoe, Alexius, M. D., York, fol. 3, *City*.  
 Nov. 9, 1669. Waddilove, Mary, dau. of Ambrose W. of Leedes, dec., cur., fol. 101, *Ainsty*.  
 July 10, 1672. Waddingham, Dorothy, Hassle, fol. 128, *Harthill*.  
 Mar. 26, 1671. Waddington, Henry, East Rigton, fol. 119, *Ainsty*.  
 July 22, 1670. ———, Mary and Dorothy, daus. of Edmond W. of Bramhope, dec., tui., fol. 110, *Ainsty*.  
 July 10, 1672. Wade, Henry, Sheffield, fol. 74, *Doncaster*.  
 July 31, 1668. ———, Sara, a younger dau. of William W. of Swinton, dec., cur., fol. 7, *Doncaster*.  
 ———, William, Clifton, fol. 182, *Prerogative*.  
 Jun. 3, 1670. Wadsworth, Abraham, Halifax, fol. 87, *Pontefract*.  
 Oct. 30, 1672. ———, John, city of London, fol. 673, *Doncaster*.  
 May 11, 1666. Wager, Dorothy, Badsworth, fol. 688, *Doncaster*.  
 Jun. 19, 1667. ———, Jonas, Doncaster, fol. 683, *Doncaster*.  
 Feb. 7, 1666. Waid, Anne, Okenshawe, par. Birstall, fol. 626, *Pontefract*.  
 Oct. 30, 1666. ———, Benjamin, New grange, esq., Prob. Act, fol. 141, *Ainsty*.  
 Mar. 12, 1672. ———, Thomas, Kingston upon Hull, fol. 102, *Harthill*.  
 July 28, 1670. ———, William, West Melton, fol. 694, *Doncaster*.  
 Sep. 7, 1667. Waide, Jacobus, Houghton, fol. 631, *Pontefract*.  
 Mar. 23, 1667. Waind, Christopher, Copt Hewick, fol. 37, *Craven*.  
 May 19, 1671. Wainman, William, York, fol. 22, *City*.  
 Mar. 14, 1672. Wainwright, George, Papplewick, fol. 156, *Nottingham*.  
 Feb. 24, 1671. ———, Nicholas, Hutton Roberts, fol. 72, *Doncaster*.  
 May 7, 1672. ———, Nicholas, Ollerton, fol. 674, *Doncaster*.  
 Jun. 15, 1666. Waireing, Richard, Greengate, fol. 647, *Pontefract*.  
 Feb. 11, 1667. Wake, Thomas, Westow, fol. 438, *Buckrose*.  
 Apl. 27, 1672. Wakefeild, Thomas, Beverley, fol. 185, *Harthill*.

- May 9, 1672. Walker, Anne, North Cave, fol. 124, *Harthill*.  
 Dec. 6, 1666. —, Barbara, dau. of Thomas W. of Coxwold, dec., tui., fol. 164, *Bulmer*.  
 Jun. 29, 1669. —, Catherine, dau. of Thomas W. of Aylecoates, par. Harworth, dec., tui., fol. 276, *Retford*.  
 Oct. 20, 1669. —, Catherine, dau. of Thomas W. of Oldcoates, dec., tui., fol. 278, *Retford*.  
 July 1, 1668. —, Dorothy, dau. of Laurence W. of Nottingham, dec., tui., fol. 117, *Nottingham*.  
 Apl. 27, 1672. —, Edward, Neather Poppleton, fol. 132, *Ainsty*.  
 July 1, 1668. —, Elizabeth, aged 17 years, dau. of Laurence W. of Nottingham, dec., tui., fol. 118, *Nottingham*.  
 July 16, 1668. —, George, and Martha W., his wife, New Malton, fol. 155, *Ridall*.  
 Aug. 10, 1671. —, Henry, Welley, fol. 291, *Retford*.  
 July 26, 1669. —, Isabell, Woodhead, fol. 20, *Doncaster*.  
 Jan. 20, 1672. —, John, Heckmondwike, fol. 100, *Pontefract*.  
 July 3, 1669. —, John, Lyth, fol. 101, *Cleveland*.  
 Sep. 23, 1669. —, John, Saxton, fol. 99, *Ainsty*.  
 May 17, 1669. —, John, Seamer, fol. 3, *Dickering*.  
 Jan. 20, 1669. —, John, Whitley, fol. 34, *Pontefract*.  
 Jan. 4, 1670. —, John, Woodhouse, fol. 116, *Ainsty*.  
 Feb. 20, 1672. —, Matthew, par. Doncaster, fol. 81, *Doncaster*.  
 Jun. 20, 1667. —, Richard, Nuthall, fol. 106, *Nottingham*.  
 Oct. 4, 1672. —, Sara, Pudsey, fol. 86, *Pontefract*.  
 Mar. 11, 1669. —, Sara, Rippon, fol. 21, *Craven*.  
 Aug. 20, 1669. —, Thomas, Coldhill, fol. 28, *Pontefract*.  
 May 6, 1672. —, Thomas, Irton, fol. 23, *Dickering*.  
 Oct. 29, 1668. —, Thomas, Plumbtree, fol. 120, *Nottingham*.  
 Nov. 16, 1669. —, William, Huthall (? Nuthall), fol. 128, *Nottingham*.  
 Mar. 10, 1669. —, William, Newby, fol. 178, *Prerogative*.  
 Jun. 3, 1672. —, William and Mary, chn. of Thomas W., tui., fol. 24, *Dickering*.  
 Jun. 5, 1671. Walkeringham, Richard, fol. 290, *Retford*.  
 Nov. 16, 1669. Walkington, Mary, late wife of Marmaduke Allen, Adm. to a bond, fol. 202, *Harthill*.  
 Apl. 21, 1670. Wall, Bridget and Alice, chn. of Francis W., tui. to the said Francis, their father, fol. 23, *Craven*.  
 Jun. 13, 1668. Waller, Frances, Elizabeth, Mary and Hester, chn. of Edward W. of Ottringham, dec., tui., fol. 324, *Holderness*.  
 Apl. 6, 1667. —, John, Beverley, fol. 159, *Harthill*.  
 Jan. 20, 1672. —, John, Kirkheaton, fol. 100, *Pontefract*.  
 Apl. 5, 1670. —, Thomas, Kingston on Hull, fol. 98, *Harthill*.  
 Jun. 13, 1668. —, Thomas, Ottringham marsh, fol. 323, *Holderness*.  
 Oct. 22, 1666. Wallis, Roger, Bingham, fol. 100, *Nottingham*.  
 May 8, 1668. Walmsley, John, Knaption, fol. 426, *Buckrose*.  
 July 1, 1668. Walshay, John, Banck smithy, fol. 5, *Pontefract*.  
 Mar. 24, 1668. Walter, William, Bishopp Monckton, fol. 10, *Craven*.  
 Mar. 3, 1670. Walters, Robert, Cundall, esq., fol. 192, *Prerogative*.  
 Feb. 21, 1666. —, William, Egermont, fol. 142, *Prerogative*.  
 Sep. 10, 1672. Walton, Jacobus, Wibsey, fol. 85, *Pontefract*.  
 May 7, 1672. —, John, Bawtry, fol. 71, *Doncaster*.  
 Jan. 25, 1670. —, Margaret, Elslack, fol. 32, *Craven*.  
 Jun. 9, 1666. —, William, North Byerley, fol. 619, *Pontefract*.  
 Dec. 1, 1669. Warberton, William, Shelton, fol. 399, *Newark*.  
 July 31, 1667. Ward, Gervase, Hallom, pec. jur. of Southwell, co. Notts., fol. 147, *Prerogative*.  
 Oct. 1, 1668. —, Issabell, Nottingham, fol. 119, *Nottingham*.  
 Oct. 22, 1667. —, John, Sutton upon Lownd, fol. 265, *Retford*.  
 Nov. 4, 1672. —, John, Warrendayle hill, fol. 123, *Cleveland*.  
 Mar. 8, 1666. —, John, West Melton, fol. 685, *Doncaster*.  
 Nov. 16, 1670. —, John, Wilford, fol. 140, *Nottingham*.  
 May 13, 1668. —, John, York, fol. 1, *City*.  
 Aug. 1, 1666. —, Lawrence, Whitbey, fol. 283, *Cleveland*.  
 Aug. 5, 1670. —, Margaret, Broxa, fol. 10, *Dickering*.  
 Nov. 19, 1672. —, Mary, Kingston on Hull, fol. 131, *Harthill*.  
 Feb. 1, 1670. —, Robert, Womersall (? Gomersall), fol. 55, *Pontefract*.  
 Mar. 14, 1672. —, Robert, York, fol. 22, *City*.  
 Jan. 22, 1666. —, Thomas, Pontefract, fol. 630, *Pontefract*.

- July 11, 1672. Ward, William, Rivalx, fol. 245, *Ridall*.  
 Feb. 1, 1670. —, William, Sherwood, fol. 48, *Doncaster*.  
 Apl. 18, 1666. Wardell, Katherine, Old Malton, wid., fol. 145, *Ridall*.  
 Dec. 14, 1666. —, Thomas, Humanbey, fol. 545, *Dickering*.  
 Sep. 16, 1668. Wardman, William, St. Hellens foard, par. Wighill, fol. 87, *Ainsty*.  
 Jun. 8, 1666. Ware, Dorothy and Philip, chn. of Thomas W. of the island of Barbados in  
 the parts beyond the seas, dec., tui., fol. 97, *Nottingham*.  
 July 10, 1668. Warkupp, Laurence, Flambrough, fol. 554, *Dickering*.  
 Nov. 18, 1670. Warrick *als.* Cartridge, Mary, Holbeck, fol. 114, *Ainsty*.  
 Dec. 2, 1671. Warriner, Hanna, dau. of Thomas W. of Hillhouse banckes juxta Leedes,  
 dec., tui., fol. 127, *Ainsty*.  
 Oct. 30, 1669. Warton, William, Eskrigg, Prob. Act., fol. 3, *Bulmer*.  
 Apl. 6, 1672. Wasse, John, Scoles, fol. 70, *Doncaster*.  
 July 26, 1669. —, Ruth, dau. of Richard W. of Scoles, dec., tui., fol. 20, *Doncaster*.  
 Nov. 25, 1671. Wastell, William, Ellerton upon Swale, gent., fol. 200, *Prerogative*.  
 Sep. 13, 1669. Wastney, William, Carcroft, fol. 29, *Pontefract*.  
 Nov. 3, 1671. Water, Nicholas, Bridlington, fol. 19, *Dickering*.  
 Jan. 22, 1672. Waterhouse, Anthony, Skircoate, fol. 90, *Pontefract*.  
 Jan. 20, 1672. —, John, Coline Smithye, fol. 100, *Pontefract*.  
 July 16, 1668. —, Thomas, Braithwell, fol. 8, *Doncaster*.  
 Dec. 18, 1668. Waterlowe, Jane, minor, dau. of John W., dec., fol. 13, *Doncaster*.  
 Jun. 20, 1667. Watkinson, Edward, Wainall, fol. 106, *Nottingham*.  
 Feb. 18, 1666. —, Elizabeth, dau. of Jacobus W. of Wakefeild, dec., aged 13 years,  
 tui., fol. 630, *Pontefract*.  
 Feb. 18, 1666. — *als.* Wheatley, Suzanna, Wakefeild, fol. 630, *Pontefract*.  
 Apl. 6, 1670. Watmough, Priscilla, Stanton, fol. 402, *Newark*.  
 Mar. 23, 1668. Watson, Bartholomew, Spaldington, fol. 188, *Harthill*.  
 Jun. 19, 1669. —, Edward, Thorganby, fol. 2, *Bulmer*.  
 Apl. 28, 1668. —, Hellen, Whorlton, spinster, fol. 292, *Cleveland*.  
 May 17, 1672. —, Henry, Huggate, fol. 125, *Harthill*.  
 Jun. 1, 1671. —, Jane, North Ferriby, fol. 115, *Harthill*.  
 July 8, 1670. —, Jeremiah, Kingston on Hull, fol. 101, *Harthill*.  
 Oct. 28, 1670. —, John, Holme in Spaldingmore, fol. 104, *Harthill*.  
 Jan. 25, 1666. —, John, North Cliffe, fol. 155, *Harthill*.  
 Aug. 28, 1668. —, John, North Ferriby, fol. 180, *Harthill*.  
 Jun. 29, 1668. —, John, Shereburne, fol. 427, *Buckrose*.  
 Feb. 12, 1667. —, John, Upsill, fol. 290, *Cleveland*.  
 Oct. 22, 1668. —, John, Mary and Ellis, chn. of John W. of Allerston, tui. to the said  
 John, their father, fol. 555, *Dickering*.  
 Nov. 13, 1672. —, Margaret, Whitby, fol. 124, *Cleveland*.  
 Jun. 16, 1666. —, Radulphus, Rosedaile, par. Middleton, fol. 146, *Ridall*.  
 Jan. 20, 1667. —, Richard, Nottingham, fol. 111, *Nottingham*.  
 Oct. 26, 1672. —, Robert, Anne and Jane, chn. of Robert W. of Flambrough, dec.,  
 tui., fol. 25, *Dickering*.  
 Jan. 7, 1666. —, Thomas, son of John W., par. Danbye, dec., tui., fol. 284, *Cleveland*.  
 Jan. 11, 1666. —, Thomas, Owthorpe, fol. 103, *Nottingham*.  
 Dec. 8, 1670. —, Thomas, Rowley, fol. 106, *Harthill*.  
 May 3, 1666. —, Thomas, William, Robert and John, chn. of John and Issabell W.  
 of Lealholme, par. Danbey, dec., tui., fol. 28x, *Cleveland*.  
 July 31, 1669. Watters, Elizabeth, Weston, fol. 98, *Ainsty*.  
 Jan. 28, 1667. Waydson, Anne, Lownsbrough, fol. 169, *Harthill*.  
 Mar. 6, 1668. Wayte, Richard, Langar, fol. 123, *Nottingham*.  
 —, Thomas, Distribution of Estate, fol. 178, *Prerogative*.  
 May 27, 1670. Weakes, Isaac, Newland, fol. 108, *Ainsty*.  
 Apl. 13, 1671. —, John, Drax, fol. 119, *Ainsty*.  
 Jan. 4, 1669. Weates, Richard, Ruddington, fol. 130, *Nottingham*.  
 Oct. 24, 1671. Weatherell, Mark, Whorlton, fol. 114, *Cleveland*.  
 May 8, 1666. Webster, Robert, Woolley, fol. 673, *Doncaster*.  
 Jan. 7, 1672. —, Thomas, Angram, fol. 139, *Ainsty*.  
 Apl. 21, 1672. —, Thomas, Tadcaster, fol. 133, *Ainsty*.  
 Aug. 6, 1672. Welburne, John, North Frothingham, clerk, fol. 361, *Holderness*.  
 Apl. 28, 1671. —, Richard, Thorpe Bassett, fol. 435, *Buckrose*.  
 Nov. 6, 1666. —, Robert, par. Lissett, fol. 314, *Holderness*.  
 Jan. 29, 1666. —, William, Kingston on Hull, fol. 156, *Harthill*.

- Nov. 6, 1666. Welburne *als.* Rowleston, Margaret, late of Kellington, now wife of John W. of Kingston on Hull, fol. 627, *Pontefract.*
- Oct. 13, 1669. Welfoote, Thomas, Appleton, fol. 102, *Cleveland.*
- Mar. 6, 1668. Wells, John, Ratcliffe, fol. 123, *Nottingham.*
- Jan. 11, 1672. —, Matthew, Rither, fol. 139, *Ainsty.*
- Jan. 13, 1671. —, Robert, Thorne, fol. 66, *Doncaster.*
- Jan. 15, 1666. —, William, Fishlake, fol. 682, *Doncaster.*
- July 17, 1668. Wentworth, Agnes, Empsall, wid., fol. 7, *Doncaster.*
- Jun. 14, 1671. —, John, Howsham, knight, fol. 435, *Buckrose.*
- Aug. 7, 1672. West, John, Birdsall, fol. 438, *Buckrose.*
- Aug. 11, 1668. —, Thomas, Kirkby moreside, fol. 155, *Ridall.*
- Feb. 3, 1670. —, Thomas, Sheffield, fol. 46, *Doncaster.*
- Aug. 1, 1670. —, William, Beeston, fol. 137, *Nottingham.*
- Apl. 20, 1670. Westby, Sara, Hatfeild, fol. 32, *Doncaster.*
- July 2, 1669. Westerman, John, Bramley, fol. 98, *Ainsty.*
- Oct. 20, 1668. —, Judith, dau. of Anthony W. of Hallifax, dec., tui., fol. 11, *Pontefract.*
- Apl. 6, 1670. Wetherall, Reuben, Ekering, fol. 403, *Newark.*
- May 9, 1671. Wetherell, Alice, Hewthwaite, fol. 112, *Cleveland.*
- Aug. 26, 1670. —, John, Whitby, fol. 107, *Cleveland.*
- May 6, 1667. —, William, Huthwaite, fol. 285, *Cleveland.*
- Aug. 23, 1672. —, William, Swillington, fol. 136, *Ainsty.*
- May 22, 1668. Wetherelt, John, Swillington, fol. 1, *City.*
- Apl. 19, 1669. —, William, Hutton Loccris, fol. 99, *Cleveland.*
- Aug. 6, 1672. Whalley, John, Ripponden, fol. 83, *Pontefract.*
- Jan. 20, 1671. —, John, Sibthorpe, gent., fol. 294, *Retford.*
- Nov. 12, 1666. Wharham, Hester, West Melton, fol. 679, *Doncaster.*
- Jun. 10, 1667. —, Hester, West Melton, fol. 688, *Doncaster.*
- Jun. 21, 1669. Wharton, Radulphus, Holbeck, fol. 97, *Ainsty.*
- Feb. 17, 1672. Wheatcroft, William, Farndon, fol. 10, *Newark.*
- Dec. 2, 1669. Wheatley, Francis, Wakefeild, fol. 34, *Pontefract.*
- Jun. 12, 1667. —, Robert, Heckmondwike, fol. 638, *Pontefract.*
- July 19, 1672. —, Thomas, White crosse, gent., fol. 83, *Pontefract.*
- Feb. 18, 1666. — *als.* Watkinson, Suzanna, Wakefeild, fol. 630, *Pontefract.*
- Jan. 31, 1671. Whips, Elizabeth, Carlton Minott, fol. 17, *Bulmer.*
- Jan. 9, 1666. White, Anne, Wakefeild, wid., fol. 628, *Pontefract.*
- May 22, 1667. —, Anthony, Helmesley, fol. 151, *Ridall.*
- July 22, 1672. —, Christopher, Hood grainge, Prob. Act, fol. 21, *Bulmer.*
- Oct. 3, 1672. —, John, Wailsby, fol. 299, *Retford.*
- Aug. 4, 1670. —, John, Walton, fol. 45, *Pontefract.*
- Aug. 5, 1668. —, Nicholas, Lenton, fol. 119, *Nottingham.*
- Nov. 26, 1667. —, Richard, Bingham, fol. 110, *Nottingham.*
- Mar. 16, 1667. —, Richard, Bingham, fol. 113, *Nottingham.*
- Nov. 26, 1667. —, Richard, Newark, fol. 391, *Newark.*
- Mar. 31, 1671. —, Richard, West Rigton, fol. 119, *Ainsty.*
- Jan. 31, 1671. —, William, Hoodgrange, fol. 17, *Bulmer.*
- Mar. 23, 1666. Whitehead, Anne, Common, fol. 633, *Pontefract.*
- Nov. 14, 1670. —, Edward, Horsforth, fol. 114, *Ainsty.*
- Nov. 4, 1671. —, Leonard, Elizabeth, John and Anne, chn. of Michael W. of Coniston, dec., tui., fol. 354, *Holderness.*
- Mar. 18, 1672. —, Richard, Kingston on Hull, fol. 132a, *Harthill.*
- Apl. 12, 1671. —, William, Cathorpe, fol. 146, *Nottingham.*
- Mar. 31, 1670. Whiteing, Thomas, Bempton, fol. 8, *Dickering.*
- July 30, 1668. —, Thomas, Bridlington, fol. 554, *Dickering.*
- Apl. 1, 1669. —, Thomas, Bridlington, tui., fol. 2, *Dickering.*
- May 28, 1669. Whiteley, Joshua, Southley, fol. 22, *Pontefract.*
- May 28, 1668. Whitefeild, Robert, Egton, fol. 293, *Cleveland.*
- Oct. 30, 1672. —, Thomas, son of Mark W. of Sandhutton, dec., cur., fol. 22, *Bulmer.*
- Jun. 23, 1669. —, Thomas, Wakefeild, fol. 24, *Pontefract.*
- Jan. 26, 1670. Whitley, Edmund, Batley, Prob. Act, fol. 54, *Pontefract.*
- Jun. 1, 1667. Whitside, Thomas, son of Mark W. of Topcliffe, dec., tui., fol. 166, *Bulmer.*
- Mar. 12, 1672. Whittaker, George, Burnley, fol. 213, *Prerogative.*
- Mar. 17, 1672. —, Jacobus, Coniston, fol. 57, *Craven.*
- Feb. 5, 1668. —, John, Leberston, fol. 557, *Dickering.*
- Dec. 2, 1670. Whittin, Richard, Brigham, fol. 11, *Dickering.*



- Jun. 22, 1669. Whitton, George, Kirk Levington, fol. 99, *Cleveland*.  
 July 5, 1671. ———, William, Thornaby, fol. 113, *Cleveland*.  
 Nov. 11, 1668. Whitwell, William, Scagglethorpe, fol. 428, *Buckrose*.  
 July 20, 1670. Whitwham, Richard, son of Nicholas W. of Eshton, dec., tui., fol. 25, *Craven*.  
 Aug. 17, 1670. Wickins, Elizabeth, Fairburne, fol. 111, *Ainsty*.  
 Nov. 1, 1667. Widd *als.* Halliday, Isabell, Knapton, wid., fol. 424, *Buckrose*.  
 Nov. 26, 1667. Wi Idoson, Joseph, Nottingham, fol. 109, *Nottingham*.  
 Jan. 20, 1669. Widdowson, William, Gunthorpe, fol. 130, *Nottingham*.  
 Mar. 14, 1671. Wigglesworth, Anthony, Dun Keswick, fol. 130, *Ainsty*.  
 Nov. 26, 1667. Wightman, Thomas, par. Sandall, fol. 645, *Pontefract*.  
 Feb. 17, 1672. ———, William, East Stoake, fol. 9, *Newark*.  
 Feb. 5, 1669. Wiglesworth, Agnes, Dunkswick, fol. 104, *Ainsty*.  
 Jan. 22, 1671. ———, Anne, Dunkswick, fol. 128, *Ainsty*.  
 Mar. 9, 1669. ———, Francis, Dunkswick, fol. 105, *Ainsty*.  
 Nov. 28, 1668. ———, Margaret, Giggleswick, fol. 7, *Craven*.  
 Apl. 30, 1670. ———, William, Gargrave, fol. 23, *Craven*.  
 Mar. 17, 1668. ——— *als.* Maning, John, Leedes, fol. 93, *Ainsty*.  
 Jan. 29, 1666. Wikeham, Robert, Kingston on Hull, fol. 156, *Harthill*.  
 May 17, 1672. Wilberfosse, Edward, Hutton Cranswick, fol. 125, *Harthill*.  
 Mar. 18, 1668. ———, John, Lowsbrough, fol. 189, *Harthill*.  
 Oct. 31, 1670. Wilbie, Henry, New mill, fol. 49, *Pontefract*.  
 Jun. 6, 1672. Wilbore, Mary, Knottingley, fol. 81, *Pontefract*.  
 Jun. 20, 1672. Wilcock, Jane, Stainton, fol. 121a, *Cleveland*.  
 Jan. 24, 1671. ———, Michael, Stainton, fol. 115, *Cleveland*.  
 Aug. 15, 1670. Wild, George, Maltbie, fol. 37, *Doncaster*.  
 Aug. 22, 1666. Wilesmith, Thomas, par. Darton, fol. 624, *Pontefract*.  
 Mar. 26, 1672. Wilkes, Dionisius, Heworth, fol. 19, *Bulmer*.  
 Jun. 10, 1667. ——— *als.* Capps, Sara, Heaton, fol. 638, *Pontefract*.  
 Mar. 31, 1668. Wilkinson, Awthery, Middleton, fol. 174, *Harthill*.  
 Sep. 23, 1667. ———, Christopher, son of Christopher W. of Long Riston, dec., cur.,  
 fol. 318, *Holderness*.  
 May 17, 1670. ———, Edmund, Mary, Anne, Jennett and Richard, chn. of Richard W.  
 of Brearcliffe, dec., tui., fol. 181, *Prerogative*.  
 Jun. 13, 1672. ———, Fœlix, York, fol. 19, *City*.  
 Aug. 5, 1669. ———, Francis, Gubsill, par. Thorneton, fol. 15, *Craven*.  
 July 23, 1666. ———, Grace, Kildwick, fol. 623, *Pontefract*.  
 July 16, 1669. ———, Henry, Horton, Further Grant, fol. 15, *Craven*.  
 May 2, 1668. ———, Henry, Horton hall, fol. 1, *Craven*.  
 Jun. 10, 1667. ———, Henry, North Owrap, fol. 638, *Pontefract*.  
 Sep. 17, 1669. ———, Henry, Rotherham, fol. 23, *Doncaster*.  
 Dec. 14, 1669. ———, Jacobus, son of William W. of Cottingham, dec., tui., fol. 202,  
*Harthill*.  
 Oct. 8, 1667. ———, John, Hallifax, fol. 643, *Pontefract*.  
 Nov. 11, 1670. ———, Jonathan, Brighouse, fol. 41, *Doncaster*.  
 July 10, 1672. ———, Margaret, Riston, fol. 360, *Holderness*.  
 Dec. 6, 1666. ———, Michael, Bellhouse, fol. 681, *Doncaster*.  
 Jun. 3, 1672. ———, Samuel, Ovenden, fol. 81, *Pontefract*.  
 Oct. 31, 1671. ———, Wilfred, Issabell, Elizabeth and Mary, chn. of William W. of  
 Nun Mounton, tui. to the said William, their father, fol. 200,  
*Prerogative*.  
 July 17, 1669. ———, William, High, par. Crosthwaite, dioc. Carlisle, Prob. Act, fol. 169,  
*Prerogative*.  
 Mar. 16, 1668. ———, William, Riston, fol. 329, *Holderness*.  
 Sep. 12, 1666. ———, William, Sheriffhutton, fol. 163, *Bulmer*.  
 Sep. 23, 1670. ———, William, Stoxley, fol. 108, *Cleveland*.  
 Mar. 16, 1671. Willey, Simon, York, fol. 18, *City*.  
 Mar. 16, 1668. Williamson, Cuthbert, Marlyn, fol. 300, *Cleveland*.  
 Apl. 23, 1672. ———, Francis, Everton, fol. 296, *Retford*.  
 May 15, 1672. ———, John, Sneaton, fol. 120, *Cleveland*.  
 Oct. 17, 1668. ———, Richard, Hexham, fol. 159, *Prerogative*.  
 Oct. 7, 1668. ———, William, Dewsbury, fol. 11, *Pontefract*.  
 Mar. 25, 1669. ———, William, Dunfreiz in the Kingdom of Scotland, fol. 166,  
*Prerogative*.  
 Mar. 8, 1666. Willimott, John, Broughton Sulney, fol. 105, *Nottingham*.  
 Mar. 12, 1672. Willingham, John, Thormanby, fol. 24, *Bulmer*.

- Dec. 7, 1670. Willis, William, North Lofthouse, fol. 108a, *Cleveland*.  
 Jun. 4, 1668. Wilkinson, Matthew, Rosedaile, par. Middleton, fol. 155, *Ridall*.  
 Jan. 16, 1671. Willoughby, John, Cotgrave, fol. 156, *Nottingham*.  
 Nov. 4, 1672. Willy, Dorothy, Ugthorpe, fol. 124, *Cleveland*.  
 Aug. 7, 1672. Wilson, Alice, Newton Kyne, fol. 136, *Ainsty*.  
 Mar. 3, 1669. —, Anne, Kilwick, fol. 209, *Harthill*.  
 Sep. 28, 1669. —, Barbara, Fileingdailes, fol. 101, *Cleveland*.  
 Apl. 30, 1669. —, Edward, Blyth, fol. 275, *Retford*.  
 Nov. 17, 1668. —, Edward, aged 16 years, son of William W., par. Skipton, dec., cur., fol. 6, *Craven*.  
 Dec. 5, 1666. —, Edward, Worsbrough, fol. 680, *Doncaster*.  
 Nov. 12, 1666. —, Gregory, Wombleton, fol. 147, *Ridall*.  
 Jan. 26, 1670. —, Henry, Whitley, fol. 54, *Pontefract*.  
 Jun. —, 1670. —, Hugh, par. Allendale in Hexhamshire, Reference to Will, fol. 181, *Prerogative*.  
 Mar. 14, 1669. —, Hugh, Cowlinge, fol. 21, *Craven*.  
 Mar. 26, 1666. —, Jane, Mosse als. Mosley, wid., fol. 672, *Doncaster*.  
 Oct. 25, 1671. —, John, Coatehouse, par. Whitby, fol. 114, *Cleveland*.  
 Jun. 21, 1672. —, John, Kayworth, fol. 160, *Nottingham*.  
 Nov. 29, 1667. —, John, Kingston on Hull, fol. 167, *Harthill*.  
 Apl. 4, 1672. —, Jonas, Riddings, par. Aughton, fol. 123, *Harthill*.  
 July 10, 1666. —, Jordan, Helmsley, fol. 147, *Ridall*.  
 Oct. —, 1672. —, Leonard, Hexhamshire, Reference to Will, fol. 209, *Prerogative*.  
 Mar. 11, 1669. —, Matthew, Goldsbrough, fol. 104, *Cleveland*.  
 Aug. 10, 1671. —, Nicholas, Beverley, fol. 116, *Harthill*.  
 Feb. 20, 1666. —, Radulphus, Barmby on the moor, fol. 261, *Retford*.  
 Oct. 12, 1669. —, Richard, Fenwicke, fol. 31, *Pontefract*.  
 Jun. 20, 1672. —, Richard, Headon, fol. 296, *Retford*.  
 Mar. 20, 1671. —, Robert, Newark, fol. 6, *Newark*.  
 Jan. 5, 1669. —, Samuel, Drax, fol. 104, *Ainsty*.  
 Sep. 28, 1672. —, Sara, Kirkheaton, fol. 86, *Pontefract*.  
 Apl. 15, 1669. —, Thomas, Earlsheaton, fol. 21, *Pontefract*.  
 Feb. ult., 1670. —, Thomas, Sutton upon Trent, fol. 405, *Newark*.  
 Mar. 16, 1670. —, William, son of Edward W. of Blyth, dec., tui., fol. 288, *Retford*.  
 Apl. 26, 1669. —, William, Levisham, fol. 190, *Harthill*.  
 Nov. 4, 1672. —, William, Mickleby, fol. 123, *Cleveland*.  
 Oct. 18, 1672. Wilton, Jane, Foulby, fol. 78, *Doncaster*.  
 Jan. 31, 1672. —, Thomas, York, fol. 21, *City*.  
 Nov. 30, 1671. Wimpe, George, Marton, fol. 16, *Bulmer*.  
 Jan. 29, 1672. Wind, Margaret, dau. of Robert W. of Beverley parkes, dec., tui., fol. 132, *Harthill*.  
 Nov. 15, 1672. —, Miles, North Dighton, fol. 138, *Ainsty*.  
 Oct. 26, 1668. —, Thomas, Copt Hewick, fol. 5, *Craven*.  
 May 21, 1667. Winderhouse, John, Wortley, fol. 636, *Pontefract*.  
 Nov. 8, 1670. Windle, Christopher, Settle, fol. 29, *Craven*.  
 Mar. 30, 1671. —, William, Earby, fol. 35, *Craven*.  
 Apl. 26, 1666. Winfeild, Thomas, Nottingham, fol. 97, *Nottingham*.  
 Nov. 16, 1669. Winter, Robert, Keyworth, fol. 129, *Nottingham*.  
 Feb. 20, 1672. Wintringham, Martin and Mary, chn. of William W. of Sutton in Holderness, dec., tui., fol. 363, *Holderness*.  
 Jun. 13, 1668. —, Richard, Out Newton, fol. 323, *Holderness*.  
 Mar. 6, 1672. —, William, Sutton in Holderness, fol. 364, *Holderness*.  
 Jun. 3, 1669. Wise, John, Garton, fol. 3, *Dickering*.  
 Nov. 15, 1666. Wistowe, Thomas, Gristhorpe, fol. 544, *Dickering*.  
 May 6, 1668. Witham, John, Swinton, fol. 154a, *Ridall*.  
 Mar. 23, 1668. Witty, George, Lund, fol. 187, *Harthill*.  
 May 17, 1672. —, Richard, Hutton Cranswick, fol. 125, *Harthill*.  
 Feb. 3, 1670. Woadson, Roger, Hollin bush, fol. 46, *Doncaster*.  
 Apl. 6, 1670. Wolfitt, Nicholas, Laxton, fol. 403, *Newark*.  
 May 30, 1667. Wollans, Randolphus, son of Randolphus W. of West Elley, dec., tui., fol. 161, *Harthill*.  
 July 30, 1670. Wollard, William, Leedes, Prob. Act, fol. 110, *Ainsty*.  
 Nov. 15, 1666. Wolley, John, Nottingham, fol. 102, *Nottingham*.  
 Oct. 1, 1668. Wood, Edmond, Haughton magna, fol. 10, *Doncaster*.  
 July 29, 1668. —, Edward, Sheffield, fol. 7, *Doncaster*.

- Jan. 12, 1668. Wood, Hugh, Newfield greene, fol. 14, *Doncaster*.  
 Jun. 22, 1669. —, Jacobus and Thomas, chn. of William W. of Danby, dec., tui., fol. 101, *Cleveland*.  
 Nov. 4, 1667. —, John, Royston, fol. 698, *Doncaster*.  
 Oct. 20, 1666. —, John, Soyland, fol. 627, *Pontefract*.  
 Mar. 22, 1671. —, John, Stockholme in the parts beyond the seas, merchant, fol. 204, *Prerogative*.  
 Mar. 5, 1668. —, John, Upsall, fol. 177, *Bulmer*.  
 July 29, 1672. —, Nicholas, son of William W. of Finingley, tui. to the said William, his father, fol. 74, *Doncaster*.  
 Jan. 31, 1667. —, Samuel, Norland, fol. 646, *Pontefract*.  
 May 27, 1672. —, Suzanna, Lockington, fol. 125, *Harthill*.  
 Jan. 10, 1666. —, Thomas, Heckmondwyke, fol. 628, *Pontefract*.  
 Jan. 6, 1671. —, William, par. Whalley, co. Lanc., fol. 197, *Prerogative*.  
 Jan. 12, 1669. Woodhouse, Henry, Sheffield, fol. 29, *Doncaster*.  
 Oct. 4, 1672. —, Isaac, Whitby, fol. 122, *Cleveland*.  
 Oct. 20, 1668. Woodrofe, Thomas, Blyth, fol. 272, *Retford*.  
 Sep. 24, 1669. Wordsworth, Mary, Rotherham, fol. 23, *Doncaster*.  
 Dec. 21, 1670. —, Richard, son of William W. of Wrath house, dec., tui., fol. 51, *Pontefract*.  
 May 11, 1666. —, Richard and Martha, chn. of William W. of Wrathouse, dec., tui., fol. 673, *Doncaster*.  
 Jun. 22, 1669. Worfolk, Frances, Lyth, fol. 100, *Cleveland*.  
 Aug. 30, 1669. Wormall, John, Woodside, fol. 28, *Pontefract*.  
 Aug. 3, 1667. Worthy, Mark, Beverley, fol. 163, *Harthill*.  
 July 26, 1669. Wortley, Francis, Newhall, fol. 20, *Doncaster*.  
 Jun. 25, 1666. —, Francis, bart., Wortley, fol. 675, *Doncaster*.  
 May 14, 1669. —, Samuel, Barnesley, fol. 18, *Doncaster*.  
 Jan. 4, 1669. Wragby, John, Ruddington, fol. 130, *Nottingham*.  
 May 1, 1667. Wreggan, Robert, Duggleby, fol. 423, *Buckrose*.  
 Apl. 27, 1669. Wreghan, Isabell, dau. of Robert W. of Duggleby, dec., tui., fol. 430, *Buckrose*.  
 Sep. 1, 1671. Wrench, Nathaniel, Falsgrave, fol. 18, *Dickering*.  
 Jun. 9, 1669. Wride, Robert, son of Peter W. of Cottingham, dec., tui., fol. 193, *Harthill*.  
 Jan. 25, 1670. Wright, Christopher, Aldbrough, fol. 345, *Holderness*.  
 Nov. 4, 1671. —, Elizabeth, Aldbrough, fol. 354, *Holderness*.  
 Feb. 26, 1666. —, Henry, Hedingley, fol. 631, *Pontefract*.  
 Aug. 15, 1670. —, Henry, Sheffield, fol. 37, *Doncaster*.  
 Nov. 4, 1671. —, Isabell, Flintham, wid., fol. 154, *Nottingham*.  
 Oct. 12, 1670. —, Jane, Raskelf, fol. 10, *Bulmer*.  
 Jun. 6, 1667. —, John, Birstall, fol. 636, *Pontefract*, and fol. 688, *Doncaster*.  
 Feb. 17, 1672. —, John, Farnton, fol. 9, *Newark*.  
 Mar. 30, 1669. —, John, Kingston on Hull, fol. 191, *Harthill*.  
 July 24, 1667. —, Joseph, Doncaster, fol. 693, *Doncaster*.  
 Aug. 4, 1668. —, Nicholas, Keighley, fol. 4, *Craven*.  
 Mar. 31, 1671. —, Samuel, son of William W. of Bagby, tui., fol. 14, *Bulmer*.  
 May 24, 1670. —, Sara, Stainforth, fol. 34, *Doncaster*.  
 May 15, 1672. —, Thomas, Appleton, Further Grant, fol. 120, *Cleveland*.  
 Oct. 13, 1669. —, Thomas, Appleton upon Wisk, fol. 103, *Cleveland*.  
 Mar. 6, 1668. —, Thomas, Nottingham, fol. 123, *Nottingham*.  
 Jun. 13, 1668. —, Thomas, Upton, fol. 323, *Holderness*.  
 Dec. 7, 1668. —, William, Kneesall, fol. 395, *Newark*.  
 Feb. 1, 1670. —, als, Marshall, Anne, Thorpe feild, fol. 12, *Bulmer*.  
 Oct. 3, 1672. Wyatt, Thomas, Milnton, fol. 300, *Retford*.  
 Jan. 20, 1669. Wyer, John, Thurgarton, fol. 131, *Nottingham*.  
 May 10, 1670. Wyld, Jane, Barnesley, fol. 33, *Doncaster*.  
 Apl. 29, 1670. —, Richard, Mansfeild, fol. 282, *Retford*.  
 Oct. 7, 1671. —, Richard, Mansfeild, Further Grant, fol. 200, *Prerogative*.  
 Oct. 13, 1669. Wyley, William, Kirk Leathome, fol. 102, *Cleveland*.  
 Sep. 13, 1670. Wynn, Thomas, Cadeby, fol. 38, *Doncaster*.  
 Aug. 29, 1667. Wynne, Sir George, Nostall, par. Wragby, bart., fol. 641, *Pontefract*.  
 Aug. 11, 1671. —, John, Breckanthwaite, fol. 124, *Ainsty*.  
 Aug. 1, 1666. —, Robert, Gisborough, fol. 282, *Cleveland*.  
 Apl. 15, 1670. Wyvell, Anne, Osgodby, wid., fol. 8, *Dickering*.  
 Dec. 4, 1669. —, Elizabeth, York, Prob. Act, fol. 171, *Prerogative*.  
 Feb. 26, 1668. Yaire, Francis, Little Preston, Prob. Act, fol. 91, *Ainsty*.

- May 1, 1672. Yarbrough, William, Nun Appleton, gent., fol. 134, *Ainsty*.  
 Nov. 8, 1671. Yarburgh, Edmond, Balne hall, esq., fol. 64, *Doncaster*.  
 Nov. 25, 1671. Yates, John, Leedes, fol. 126, *Ainsty*.  
 Dec. 29, 1671. —, Robert and Mary, chn. of Robert Y. of Walton head, dec., tui., fol. 127, *Ainsty*.  
 July 24, 1672. Yeates, Mary, dau. of Robert Y. of Waltonhead, cur., fol. 135, *Ainsty*.  
 Jun. 4, 1672. York, John, Sutton on Darwent, fol. 126, *Harthill*.  
 July 5, 1672. Young, Edward, Conondley, fol. 50, *Craven*.  
 Sep. 25, 1672. —, George, Kildaile but dying at London, fol. 122, *Cleveland*.  
 Oct. 8, 1670. —, John, Holthouse, fol. 185, *Prerogative*.

## APPENDIX II.

### PECULIARS.

#### A.

*The Peculiar  
of Aldbrough, (par. St John, Stanwick).  
List of Original Documents, 1610 to 1700,  
in the Dean and Chapter's Library at York.  
(Hailstone MSS., Box 4-31).*

- Applebye, Peter, Aldbrough, (bur. St. Johnes), yeoman. Will d. May 9, 1671. Inv. d. May 22, 1671, and Bond.
- Carter, William, thelder. Bond d. Apl. 26, 18 Chas.
- Cowper, William, Aldbrough. Nunc. Will d. —, 1678. Probate granted Jan. 10, 1678.
- Dalton, Christopher, Aldbrough, wheelewright. Will d. Mar. (? 20), 1659. Probate granted Oct. 23, 1668.
- , Christopher, Aldbrough, yeoman. Nunc. Will d. July 24, 1668. Probate granted Oct. 19, 1668.
- Danby, Richard, Aldbrough, (bur. St. John's ch.), yeoman. Will d. Jun. 28, 1656.
- Feetham, Thomas, Aldbrough, (bur. St. John's ch.), yeoman. Will d. Dec. 7, 1679; Cod. d. Dec. 17, 1679. Inv. d. Dec. 27, 1679, and Bond.
- Fetham, Richard, Aldbrough, (bur. St. John's ch.), yeoman. Will d. Jan. 16, 1656. Probate granted 6 Oct., 1658.
- Fyrbancke, Margaret, wydowe. Bond d. Oct. 15, 1628.
- Gascoigne, Humphry, Deptford, co. Kent, tayler. Will d. Aug. 31, 1677.
- Girleton, Thomas, Carleton, gentleman. Will d. Aug. 14, 1683. Inv. d. Aug. 24, 1683, and Bond.
- Girlington, Bridgett, Aldbrough, (bur. St. John's), widdow. Will d. Mar. 26, 1687, undated Inv., and Bond.
- , Mary, Aldbrough, spinster. Will d. Jan. 31, 1699. Inv. d. Feb. 6, 1699, and Bond.
- Harrison, John, Micklehow hill, yeoman. Will d. Aug. 24, 1677. Probate granted Jan. 20, 1680. Inv. and Bond.
- Hinde, William, Hilton, par. Staindrop. Nunc. Will d. "immediatelic after Christenmas" 1610. Probate granted June 14, 1611. Inv.
- Judson, Henry, Bond d. May 29, xxiii (? Chas.).
- Kirkeby, Robert, Aldbrough. Inv. d. Oct. 8, 1677 and Bond d. Oct. 25, 1677.
- Langchester, Leonard. Inv. d. Apl. 1, 1639.
- Linsley, Ralfe. Inv. d. Oct. 28, 1673. Bond d. Dec. 15, 1673.
- Lowder, Mary, Aldbrough, widdow. Will d. Aug. 13, 1700. Inv. d. 1700 only, and Bond.
- Metcalf, Anthony, Aldbrough, gent. Inv. d. Oct. 11, 1672. Bond d. Oct. 26, 1672.
- Pearson, Robert, Aldbrough. Inv. d. July 29, 1685. Bond d. Feb. 1, 1686.
- Pyburne, Richard, Aldbrough, (bur. St. John's in Stanwick), yeoman. Will d. Aug. 5, 21 Chas. II. (1669). Inv. d. Oct. 13, 1669. Bond d. Oct. 23, 1669.
- , Richard, Audbrough, (bur. St. John's). Will d. Mar. 21, 1665. Inv. d. Jan. 2, 1666, and Bond.
- Seamer, Robert, Auldbrough, par. Stanwig. Will (incomplete). No date. Bond d. Nov. 2, 1674.
- Spencelay, Leonard, Aldbrough. Inv. d. 1690. Bond d. Oct. 28, 1690.
- Tayleforthe, Robert, Aldbrough. Inv. d. Apl. 14, 1626.
- Walker, Robert, sen., Aldbrough. Will d. Dec. 14, 1679. Inv. d. Mar. 10, 32 Chas. II. (1679-80), and Bond.
- , William. Bond d. Oct. 10, 1632.
- Wawne, Ambrose, the elder, Aldbrough, gent. Probate copy of will d. May 21, 1682. Probate grant d. May 20 (*sic*), 1682. Inv. d. May 30, 1682.
- , Richard, Aldbrough, gent. Inv. d. May 30, 1682.
- Welbanck, George, Oldbrough. Inv. d. Sep. 17, 1680. Bond. no date.
- Welbanke, Anne, Aldbrough. Inv. d. Mar. 9, 1673. Bond d. Oct. 28, 1674.
- Wellfoote, John, Aldbrough, millner. Will d. May 20, 1644. Bond, no date.
- Wilson, John, Richmond. Bond d. Apl. 19, 1683.

## B.

*The Peculiar  
of the Provost of the Collegiate Church of  
St. John of Beverley.*

*Register of Wills 1539 to 1552  
in the Probate Registry at York.*

	Fol.
Oct. 6, 1545.	21
Mar. 28, 1552.	40
Mar. 28, 1552.	38
	37
Apl. 20, 6 Edw. VI.	39
	2
	38
	11
Dec. 14, 1551.	36
	9
	24
	6
	1
	2
July 4, 1545.	18
	23
	31
	32
Aug. 4, 1545.	19
	10
	2
	35
	25
	10
May 3, 1552.	41
	8
	28
	11
	33
	15
	29
	11
Dec. 14, 1551.	34
	10
	3
Mar. 28, 1552.	39
	8
	13
	13
	1
	37
	4
	24
	25
	9
	13
Aug. 4, 1546.	26
July 4, 1545.	17
	8

Aug. 4, 1546.	Honest, William, Ruston on the wold, husbandman, Apl. 23, 1546.	Fol. 27
	Hornebie, Martyn, Selsthorne, Jan. 16, 1540.	7
	Horseley, William, Fymmer, par. Wetwang, husbandman, May 25, 1546.	30
Oct. 6, 1545.	Hunter, John, Brandisburton, Mar. 26, 1545.	21
	Jackson, William, Northburton, Dec. 13, 1551.	38
	Johnson, Esabell, (bur. Scorburch), Apl. 30, 1546.	29
	—, Robert, Bilton in Holdernes, husbandman, Feb. 1, 1545.	31
	—, Thomas, Thorpe, par. Welwike, July 20, 1546.	28
	—, William, Ruston on the wolde, husbandman, Mar. 3, 1545.	24
Aug. 4, 1546.	Kirke, John, Middilston of the walde, husbandman, Jan. 12, 1543.	14
	Malopas, Elene, Bilton in Holdernes, wedow, Dec. 10, 1546.	27
Aug. 4, 1545.	Mariner, Richard, Chereburton, Mar. 21, 1543.	15
	Matheson, William, Welwycke, May 21, 1545.	19
	Megson, William, Ruston, Jan. 5, 1540.	5
Aug. 4, 1546.	Morlay, Elizabeth, Brandisburton in Holdernes, wedow, July 5, 1546.	26
Oct. 6, 1545.	Morley, Thomas, Brandisburton, Dec. 28, 1544.	21
	Newarke, Henry, Southdalton, esquier, Sep. 2, 1546.	28
	Owburne, John, Pattryngton in Holdernes, May 9, 4 Edw. VI.	35
	Palmer, John, Brandisburton in Holdernes, carpenter, Dec. 15, 1543.	13
	—, Margaret, Brandisburton in Holdernes, wedowe, "of the provest fee of Sanct John of Beverley," Dec. 26, 1541.	9
	Pape, John, Beverley, (bur. St. Michael's ch. in Beverley), fuller, May 13, 1544.	15
	Patande, Robert, Sylsthorne, Nov. 18, 1540.	7
	Postell, William, Brandisburton in Holdernes, husbandman, Nov. 16, 1542.	12
	Pourdo, Thomas, South Dalton, husbandman, July 4, 1541.	7
	Qwytte, Emmote, (bur. Meddylton), Oct. 8, 1540.	4
	Ranerde, John, par. Walkington of the walde, (bur. St. Peter ch. within Guysnes), husbandman, Aug. 22, 1543.	14
	Ryder, William, Welwicke, Nov. 7, 1540.	6
	Sargeande, Henry, Beverlaie, (bur. St. Mary's), yoman, Apl. 13, 1547.	33
	Scirtwayne, Phylip, Welweke, July 1, 1541.	11
	Seall, John, Leckynfelde, husbandman, Sep. 9, 1539.	1
	Settingington, John, (bur. Scorburch), July 9, 1540.	3
	Sharpe, William, Lowthorpe, Oct. 11, 1545.	22
	Sleythe, John, Sowthe Dalton, Oct. 17, 1545.	22
	Smyth, Kychard, Beverley, (bur. St. Mary's), brascher, Mar. 26, 1540.	4
	—, Thomas, Leven, Mar. 11, 1543.	12
Dec. 14, 1551.	Smythe, Philipp, Brandisburton, laboryngman, Sep. 18, 1551.	37
	—, Robert, Thorpe, par. Welwike, Aug. 8, 1546.	29
Dec. 31, 1544.	Sonley, Sir Robert, "parson of Sancte Nicolas church in Beverley," Sep. 2, 1544.	16
	Sporear, John, Walkinton, smeth, July 25, 1543.	22
Apl. 21, 1545.	Stephanson, William, South Dalton, gresman, Mar. 5, 1544.	17
	Steyr, Thomas, Leckynfeld, husbandman, Dec. 11, 1540.	5
Mar. 4, 1551.	Tennaunde, Robert, Beverley, (bur. St. Nich. ch.), tanner, Jun. 2, 1551.	40
	Thomson, Jamys, Welwycke, Oct. 10, 1540.	6
	—, Thomas, Leven in Holdernes, husbandman, Mar. 22, 1539.	11
	Thorneley, Jhon, (bur. Otteringham), May 31, 1541.	7
	Too, Michael, Burton Pidsey in Holdernes, May 20, 1551.	34
	Tratelles, Henry, Bilton in Holdernes, Oct. 1, 1546.	31
	Turner, William, Norwoode in Beverley, (bur. St. Nich. ch.), Oct. 3, 1540.	4
	Twheng, William, Beverley, (bur. St. Nich. ch.), waterman, July 26, 1542.	12
	Undrele, William, Silstorn in Holdernes, July 9, 1546.	30
	Walker, John, Beverley, (bur. St. John's), waterman, Aug. 9, 1540.	3
	Watton, Robert, Beverlaie, (bur. St. Nich. ch. "under the roode bawke"), miller, Apl. 2, 1547.	32
	Waughe, Marjorie, Aram, (bur. Leckynfeld), wedowe, Oct. 9, 1540.	5
	Wedderall, Symon, Sutcotes in Holdernes, (bur. Drypoll), husbandman, Sep. 8, 1534.	12
	Wenysley, Cristofer, Bransburton, "of the provest fee of Beverley," gentilman, July 16, 1542.	13
	Whiet, William, Leckynfelde, husbandman, July 25, 1539.	1
Aug. 4, 1546.	Wilton, Esabell, (bur. St. Nich. ch., Beverley), wedow, Jun. 24, 1546.	26

Wisto, John, Beverley, (bur. St. John's), bearebrewar, Oct. 12, 1545.	Fol. 23
Wodmanse, Thomas, Brandesburton in Holderness, husbandman, Jul. 22, 1541.	7
Wright, Robert, (bur. Leven), July 28, 1544.	16
Wyllton, William, Beverley, (bur. St. Nich. ch.), capper, Oct. 29, 1540.	9
Wyttie, John, Middilton of the wolde, Mar. 16, 1544.	14
Yonge, Jesabell, Leven, Dec. 14, 1551.	39

## C.

*The Peculiar  
of the Archbishop of York in  
Hexham and Hexhamshire.  
Index to the  
Act Book 1593 to 1602,  
in the Probate Registry at York.*

Nov. 28, 1597.	Addison, Alice, Hexham, Adm.	23
May 20, 1600.	—, Alice, Hexham, Account of John Addison, of Hexham, administrator of her goods.	35
Jun. 8, 1598.	Aidon, Archibald, Hexham, Adm.	25
Feb. 18, 1601.	—, Nicholas, par. Hexham, Adm.	40
Mar. 31, 1597.	Armstronge, John, Hexham, Adm.	17
Apl. 11, 1599.	Armstronge, Agnes, par. Hexham, Adm.	31
Aug. 7, 1596.	—, John, Adm.	14
May 20, 1600.	—, Matthew, Acombe, par. St. Johnlees, Prob. Act.	35
July 2, 1593.	—, Matthew, Hexham, Adm.	3
Dec. 3, 1594.	—, Nicholas, Acombe, par. St. Johnlees, Prob. Act.	7
Aug. 11, 1595.	—, Richard, Hexham, Adm.	10
May 8, 1598.	—, William, Acombe, par. St. Johnlees, Adm.	24
July 4, 1599.	—, William, Acombe, par. St. Johnlees, Adm.	33
Dec. 22, 1598.	Asheton, Thomas, clerk, late curate of the church of St. Johnlees, Prob. Act.	27
Nov. 28, 1597.	Awburne, Agnes, par. St. Johnlees, Adm.	22
Jun. 8, 1596.	—, Matthew, Grottington, par. Bingeheid, Adm.	13
Apl. 11, 1599.	Baiteson, William, Hexham, Adm.	32
Apr. 22, 1595.	Basnet, Gilbert, Bushopside, par. Allandaill, Adm.	8
Jun. 14, 1595.	— <i>als.</i> Bassenthwaite, Gilbert, Busshopside, par. Allandaill, Adm.	8
Jun. 14, 1595.	Bassenthwaite <i>als.</i> Basnet, Gilbert, Busshopside, par. Allandaill, Adm.	8
Sep. 30, 1601.	Bayley, Isabell, Blackehall, par. Hexham, Prob. Act.	38
Jun. 13, 1597.	Bee, Clement, par. Allandaill, Prob. Act.	20
Oct. 13, 1595.	—, Mary, Nynebinckes, par. Allandaill, Adm.	11
Jun. 8, 1596.	—, Matthew, Nyne binckes, par. Allandaill, Prob. Act.	12
Oct. 19, 1596.	—, Matthew, Anne and Jane, chn. of Matthew B. of Nynebinckes, par. Allandaill, dec., Tui.	14
Mar. 31, 1597.	—, Peter, Eshes, par. Allandaill, Prob. Act.	16
May 4, 1601.	Bell, John, Hexham, Prob. Act.	36
Mar. 31, 1597.	Benton, Arthur, Hexham, Adm.	17
Oct. 7, 1600.	Blackelocke, Robert, Grinridge, par. Hexham, Adm.	35
July 7, 1595.	Carnabie, Anne, dau. of John C. of Bewfront, par. St. Johnlees, Tui	10
July 2, 1593.	—, Isabell and Agnes, daus. of John C., gent., Tui.	3
Sep. 17, 1593.	—, Isabell and Agnes, daus. of John C., late par. of St. John, Tui.	5
Apl. 3, 1594.	—, Roger, Portegaite, par. St. John, Adm.	6
Dec. 18, 1599.	Carre, Xpofer, Botchowse, par. St. Johnlees, Prob. Act.	33
Jun. 13, 1597.	Carrocke, Alice, Hexham, Prob. Act.	18
Nov. 28, 1597.	Cawood, Thomas, Hexham, Adm.	20
Dec. 18, 1599.	Chicken, Alexander, par. St. John, Adm.	33
Dec. 3, 1594.	Colson, Jane, Hexham, Adm.	7
Nov. 28, 1597.	—, Nicholas, par. Allandaill, Adm.	22
Nov. 28, 1597.	—, Xpofer, Allandaill, Adm.	23
May 4, 1601.	Coopeman, Richard, Dotland, par. Hexham, Prob. Act.	36



	Fol.	
Mar. 31, 1597.	Coopeman, Robert, Dotlandes, par. Hexham, Adm.	17
Mar. 31, 1597.	Coteffurth, George, Hall howse, par. Allandaill, Adm.	16
Apl. 11, 1599.	Craggill, William, Hexham, Prob. Act.	31
Apl. 11, 1599.	Currey, Matthew, par. Allandaill, Adm.	31
Apl. 11, 1599.	Davison, Thomas, Hexham, Adm.	32
Apl. 11, 1599.	Dawson, Janet, par. Allandaill, Adm.	30
Apl. 11, 1599.	———, Laurence, of Allandaill, Account of Margaret D., his relict and administratrix of his goods.	32
Dec. 22, 1598.	———, Laurence, Huntwell, par. Allandaill, Adm.	26
July 16, 1594.	———, Robert, Garrettes hill, par. Allandall, Adm.	7
May 8, 1598.	———, William, Allandaill, Adm.	24
Dec. 22, 1598.	———, William, par. Allandaill, Adm.	30
Dec. 22, 1598.	Dickonson, Geoffrey, Hexham, Prob. Act.	26
Apl. 11, 1599.	Elwood, David, Hexham, Adm.	32
July 2, 1593.	Elwoode, John, Hexham, Adm.	3
May 20, 1600.	Erington, Gererd, Dalton, par. Hexham, Adm.	34
Dec. 22, 1598.	———, Janet, Hexham, Prob. Act.	27
Mar. 31, 1597.	———, John, Portegaite, par. St. John lees, Adm.	15
May 3, 1602.	———, John, par. St. Osswold, Adm.	41
Jun. 14, 1595.	———, Mary, Hexham, Prob. Act.	9
Mar. 10, 1595.	———, Robert, Sandoe, par. St. Johnlees, Adm.	12
Mar. 31, 1597.	———, Robert, Sandoe, par. St. Johnlees, Prob. Act.	17
May 20, 1600.	———, Roger, Sando, par. St. Johnlees, Adm.	34
Apl. 19, 1596.	———, Thomas, Elizabeth, Anne and ( <i>blank</i> ), chn. of Robert E. of Sandoe, par. St. Johnlees, dec., Tui.	12
Apl. 11, 1599.	Farraler, John, par. Allandaill, Adm.	30
Apl. 3, 1594.	———, John, Yeates howse, par. Allandaill, Adm.	5
Apl. 22, 1595.	———, Margaret, Blackecleughe, par. Allandaill, Adm.	8
Jun. 8, 1598.	———, William, Allandaill, Adm.	25
Nov. 28, 1597.	Fetherstone, Cuthbert, par. Allandaill, Adm.	22
Sep. 17, 1593.	———, Isabell, Whitley sheele, par. Allandaill, Prob. Act.	4
Nov. 28, 1597.	Fenwicke, Barbara, Cockelaw, Prob. Act.	23
Sep. 17, 1593.	———, Barbara, Cockeley, chap. St. Osswold, Prob. Act.	4
Jun. 8, 1598.	———, Barburas, widow, Renunciation.	26
Feb. 18, 1601.	Forest, Xpofor, chap. St. Osswold, Adm.	39
Apl. 19, 1596.	Frenche, Robert, par. Allandaill, Adm.	12
May 14, 1593.	Gibson, John, Hexham, Adm.	2
Mar. 31, 1597.	———, John, par. Hexham, Prob. Act.	16
May 20, 1600.	———, Richard, Hexham, Prob. Act.	34
May 14, 1593.	———, Thomas, par. Hexham, Prob. Act.	2
Dec. 22, 1598.	Golightlie, John, Olde Towne, par. Allandaill, Adm.	27
Apl. 11, 1599.	Grame, Elizabeth, Hexham, Prob. Act.	31
Mar. 31, 1597.	———, Reginald, Hexham, Prob. Act.	17
Jun. 13, 1597.	———, Reginald, Hexham, Proving of Codicil.	20
Jun. 8, 1596.	Grene, Henry, Hexham, Prob. Act.	13
Apl. 11, 1599.	Hall, John, Hackeforthe, par. Hexham, Renunciation of Adm.	31
Apl. 3, 1594.	Hardey, Richard, Hexham, Adm.	6
Apl. 11, 1599.	Harrison, Gilbert, Allandaill, Adm.	30
Nov. 28, 1597.	Hawdon, John, Whitehill, par. Allandaill, Adm.	21
Jun. 13, 1597.	———, Richard, Catton lee, par. Allandaill, Adm.	18
Jun. 8, 1596.	Hearon, John, par. Hexham, Adm.	12
Oct. 19, 1596.	———, Roger, Hexham, Prob. Act.	14
Nov. 28, 1597.	Hedlee, Anthony, par. Hexham, Prob. Act.	23
Mar. 31, 1597.	Henderson, George, Bingefeld, Adm.	17
Oct. 19, 1596.	———, George, Hexham, Adm.	15
Dec. 22, 1598.	———, George of Hexham, Account of Dorothy H., widow, his late wife.	30
Dec. 3, 1594.	———, Jane, par. Hexham, Adm.	7
Aug. 7, 1596.	———, Matthew, Kepicke, par. St. John, Adm.	13
Jun. 14, 1595.	———, William, Kepecke, par. St. Johnlees, Adm.	9
Nov. 28, 1597.	———, William, son of Matthew H., dec., Tui.	22
Apl. 11, 1599.	Henwood, Stephen, Hexham, Adm.	32
Apl. 11, 1599.	Hethrington, Edward, Hexham, Adm.	32
May 4, 1601.	Hirst, Robert, Hexham, Prob. Act.	36

	Fol.	
Nov. 28, 1597.	Hoope, George, par. Allandaill, Prob. Act.	23
Dec. 22, 1598.	Hourde, Janet, Hexham, Prob. Act.	28
Jun. 8, 1598.	—, Robert, Hexham, Prob. Act.	25
Oct. 7, 1600.	—, Robert, son of Robert H. of Hexham, dec., Tui.	36
Mar. 31, 1597.	—, Thomas, Acombe, par. St. Johnlees, Prob. Act.	16
Jun. 20, 1601.	Hutchenson, Hugh, son of Thomas H. of Asshibancke, par. Allandaill, dec., Tui.	36
Oct. 19, 1596.	—, Jane, Acombe, par. St. Johnlees, Prob. Act.	15
May 20, 1600.	—, John, par. Allandaill, Adm.	34
May 8, 1598.	—, John, Halliday maynes, par. St. Johnlees, Adm.	24
Dec. 18, 1599.	—, John, Kepicke, par. St. Johnlees, Adm.	33
Jun. 8, 1598.	—, John <i>als.</i> Jenkin, Bewkeley, par. St. Johnlees, Adm.	25
Nov. 28, 1597.	—, Margaret, Hexham, Adm.	20
May 8, 1598.	—, Roger, Bewkeley, par. St. Johnlees, Adm.	24
Mar. 31, 1597.	—, Thomas, Asshiebancke, par. Allandaill, Adm.	15
Mar. 31, 1597.	Jackeson, Thomas, Hexham, Adm.	16
Jun. 8, 1596.	Johnson, Henry, par. Hexham, Prob. Act.	13
May 3, 1602.	Kell, Alexander, Wall, par. St. Oswald, Adm.	41
Feb. 18, 1601.	—, Edward, Chaire heade, chap. St. Oswald, Adm.	39
Feb. 18, 1601.	—, Edward, son of Roland K., chap. St. Oswald, Adm.	39
May 3, 1602.	—, Nicholas, chap. St. Oswald, Adm.	41
Aug. 11, 1595.	—, Reginald, Wall, par. St. Oswald, Adm.	11
Apl. 22, 1595.	—, Robert, Erington, par. St. Oswald, Prob. Act.	8
Feb. 18, 1601.	—, Thomas, Acombe, par. St. John, Adm.	40
July 2, 1593.	—, William, Wall, par. St. John, Prob. Act.	2
Feb. 18, 1601.	—, William, Wall, par. St. Oswald, Prob. Act.	40
Feb. 18, 1601.	Kirsop, William, Wall, chap. St. Oswald, Adm.	39
Sep. 17, 1593.	Kirsoppe, Gilbert, Hexham, Prob. Act.	4
Feb. 18, 1601.	Kitchen, Oliver, late reader ( <i>lectoris</i> ) in the chapel of St. Oswald, Adm.	40
Jun. 8, 1596.	Lee, John, Acombe, par. St. Johnlees, Adm.	12
Oct. 19, 1596.	—, Margaret, Fallowfeild, par. St. John lees, Adm.	15
Jun. 14, 1595.	—, Roland, Fallofeld, par. St. Oswald, Prob. Act.	9
Apl. 22, 1595.	—, William, Fallowfeilde, par. St. Oswald, Prob. Act.	7
Apl. 11, 1599.	Liddaill, Alice, Hexham, Adm.	32
Mar. 31, 1597.	—, John, Hexham, Prob. Act.	17
Aug. 7, 1596.	—, Robert, Hexham, Adm.	13
Apl. 22, 1595.	—, Thomas, Hexham, Adm.	8
Sep. 17, 1593.	Lieshman, William, par. Hexham, Adm.	4
Dec. 22, 1598.	Linwood, Oswald, Hexham, Prob. Act.	27
Dec. 22, 1598.	Lion, Peter, Hexham, Adm.	29
Nov. 28, 1597.	Lisheman, John, Hexham, Adm.	23
Dec. 22, 1598.	—, John, Hexham, Account of Mary L., widow, his late wife.	30
Oct. 19, 1596.	—, Richard, Hexham, Adm.	14
Jun. 13, 1597.	Little, Reginald <i>als.</i> Rynyon, Staples, par. Hexham, Prob. Act.	18
Nov. 28, 1597.	Mackecleane, Dorothy, Hexham, Prob. Act.	21
Nov. 28, 1597.	Madgeson, Alice, par. Allandaill, Adm.	23
Jun. 8, 1598.	—, William, par. Allandaill, Adm.	25
Apl. 11, 1599.	—, William, par. Allandaill, Account of Thomas Bee, jun., the administrator of his goods.	31
May 22, 1594.	Malliber, Katherine, par. Hexham, Prob. Act.	6
May 14, 1593.	Mawgham, Clement, par. Hexham, Adm.	2
Aug. 7, 1596.	Newbiggin, George, Erington, par. St. John, Adm.	13
Mar. 31, 1597.	—, Robert, par. St. Johnlees, Adm.	15
May 8, 1598.	Oliver, Anthony, Hexham, Adm.	25
Feb. 18, 1601.	—, George, chap. St. Oswald, Adm.	40
Mar. 31, 1597.	—, John, Hexham, Prob. Act.	16
Dec. 18, 1599.	—, John and William, sons of Robert O. of Hexham, dec., Adm.	33
Aug. 11, 1595.	Ormesbie, John, par. Allandaill, Prob. Act.	11
Jun. 14, 1595.	Pattison, Hugh, West Half of Hairebacke, par. Allandaill, Adm.	9
Dec. 22, 1598.	—, Thomas, Hexham, Prob. Act.	29
Jun. 13, 1597.	Pereson, Thomas, par. Allandaill, Adm.	19
Dec. 22, 1598.	Phillipson, Margaret, Septon sheile, par. Allandaill, Adm.	27
Jun. 13, 1597.	—, William, par. Allandaill, Adm.	19
May 3, 1602.	Pigge, John, Hoole howse, par. Hexham, Prob. Act.	41

		Fol.
Sep. 30, 1601.	Pigge, Oswin, Hexham, Adm.	38
Jun. 14, 1595.	Richardson, Thomas, Crosse howse, par. Allandaill, Adm.	9
Oct. 19, 1596.	Ridley, Jane, wife of Robert R. of Hexham, Adm.	14
Nov. 28, 1597.	——, John, par. Allandaill, Adm.	22
Jun. 8, 1598.	——, John, Cosley, par. Hexham, Prob. Act.	26
Dec. 22, 1598.	——, Nicholas, Hexham, Prob. Act.	29
Oct. 19, 1596.	——, Robert, Hexham, Adm.	14
Jun. 14, 1595.	Robinson, Cuthbert, par. Allandaill, Adm.	9
Aug. 7, 1596.	——, Cuthbert, Buttrie sheile, par. Allandaill, Adm.	13
Jun. 8, 1596.	——, George, West Allan, par. Allandaill, Adm.	12
Dec. 18, 1599.	——, Hugh, par. Allandaill, Adm.	33
July 2, 1593.	——, Hugh and Elizabeth, chn. of Thomas R. of Parkeside, par. Allandaill, Tui.	3
May 14, 1593.	——, Thomas, Parkeside, par. Allandaill, Prob. Act.	1
Jun. 13, 1597.	——, William, Hexham, Renunciation of Adm.	19
May 3, 1602.	Robson, Edward, chap. St. Oswald, Adm.	41
May 20, 1600.	——, Gilbert, Hexham, dioc. York, and Hindeley, par. Bywell Peter, dioc. Durham, Prob. Act.	34
Apl. 11, 1599.	——, Michael, Hexham, Adm.	32
Dec. 3, 1594.	——, Robert, Hexham, Adm.	7
Jun. 14, 1595.	——, Robert, Wester grinde ridge, par. Hexham, Adm.	9
Feb. 18, 1601.	——, William, chap. St. Oswald, Adm.	39
Jun. 13, 1597.	——, Xpofer, par. Allandaill, Adm.	19
May 20, 1600.	Routlishe, Alice, Hexham, Adm.	34
Feb. 18, 1601.	Rowcastle, John, son of Roger R., chap. St. Oswald, Adm.	39
Feb. 18, 1601.	——, Roger, chap. St. Oswald, Adm.	39
May 8, 1598.	——, Thomas, Rowlehead, par. Hexham, Adm.	25
Nov. 28, 1597.	Rowle, Henry, par. Allandaill, Adm.	23
Nov. 28, 1597.	——, Hugh, par. Allandaill, Adm.	21
Dec. 3, 1594.	——, John, Catton, par. Allandaill, Adm.	7
Aug. 11, 1595.	Sheele, Henry, Bradwood, par. Allandaill, Prob. Act.	11
May 8, 1598.	——, Hugh, Shinhoppe, par. Allandaill, Adm.	24
Jun. 13, 1597.	——, Hugh, White hill, par. Allandaill, Adm.	18
Aug. 11, 1595.	——, John, Buttorie sheele, par. Allandaill, Adm.	11
Dec. 22, 1598.	——, Thomas, Overhunt roodes, par. Allandaill, Prob. Act.	26
Apl. 11, 1599.	Sheile, Radulphus, par. Allandaill, Adm.	30
Dec. 18, 1599.	Simpson, Isabell, town and par. of Hexham, Adm.	33
Jun. 13, 1597.	Smyth, Robert, Anicke, par. St. Johnlees, Prob. Act.	18
Dec. 22, 1598.	——, Thomas, Hexham, Prob. Act.	27
Feb. 18, 1601.	——, Xpofer, Hexham, Prob. Act.	38
Mar. 31, 1597.	Smythe, John, Anicke, par. St. Johnlees, Adm.	16
Dec. 22, 1598.	——, Michael, son of Thomas S. of Hexham, Adm.	27
May 8, 1598.	——, William, Acombe, Adm.	24
Aug. 23, 1600.	Sowebie, Elizabeth, Hexham, widow, Adm.	35
Feb. 18, 1601.	——, Robert, jun., par. St. John, Adm.	40
Feb. 18, 1601.	——, Robert, sen., Towne head, chap. St. Oswald, Adm.	40
Nov. 28, 1597.	Sowlebie, Mary, Hexham, Adm.	20
Jun. 8, 1598.	Sparke, John, Hexham, Adm.	25
May 20, 1600.	——, Simon, Moore howse, par. Allandaill, Adm.	34
Jun. 1, 1600.	——, Simon, Moore howses in Allandaill, dec., Account of Margaret S., widow, his relict, administratrix of his goods.	35
Mar. 31, 1597.	Spayne, Thomas, Acombe, par. St. John lees, Adm.	15
May 8, 1598.	Spurre, Cuthbert, Hexhamshire, Adm.	24
July 16, 1594.	Stevenson, George, Hexham, Adm.	6
Dec. 22, 1598.	Stobs, Alice, Elphagrene, par. Allandaill, Adm.	27
Jun. 14, 1595.	——, Matthew, Upper Bradlee, par. Allandaill, Adm.	9
May 14, 1593.	——, Simon, Easterheade, par. Allandaill, Adm.	1
Dec. 31, 1601.	Stokoe, Alexander, Bingeferde, Adm.	38
Aug. 11, 1595.	——, Elizabeth, par. Hexham, Prob. Act.	10
Sep. 30, 1601.	——, Hugh, Hexham, Adm.	38
Nov. 28, 1597.	——, Jacobus, Hexham, Adm.	23
Dec. 22, 1598.	——, Margaret, Greneridge, par. Hexham, Adm.	27
May 8, 1598.	——, Robert, Greneridge, par. Hexham, Prob. Act.	24
Mar. 31, 1597.	——, Robert, Hexham, Adm.	17

	Fol.	
July 2, 1593.	Stokoe, Roland, Parrocke howse, par. Hexham, Prob. Act.	3
Mar. 31, 1597.	Stowte, George, Hexham, Prob. Act.	17
Oct. 13, 1595.	———, Isabell, Holmes, par. Allandaill, Adm.	11
Jun. 20, 1601.	———, Xpofer, jun., Lymstone bray, Adm.	37
May 4, 1601.	———, Xpofer, sen., Lymstone bray in Allandaill, Adm.	36
Sep. 30, 1601.	Swinburne, John, Blackehall, par. Hexham, Adm.	38
Apl. 11, 1599.	———, John, Hexham, Prob. Act.	31
Dec. 22, 1598.	———, Mabella, Hexham, Prob. Act.	29
Mar. 31, 1597.	———, William, Hexham, Prob. Act.	16
July 2, 1593.	Sym, Thomas, Hexham, Prob. Act.	3
Jun. 13, 1597.	Teasdaill, William, par. Allandaill, Adm.	18
Jun. 13, 1597.	Thirlewall, Lancelot, par. Allandaill, Adm.	19
Aug. 7, 1596.	———, Percival, Dotland, par. Hexham, Adm.	14
Dec. 22, 1598.	Thompson, George, Hexham, Adm.	28
Dec. 22, 1598.	———, Giles, Hexham, Adm.	28
Dec. 22, 1598.	———, John, Hexham, Adm.	28
Sep. 30, 1601.	———, Thomas, par. Hexham, Adm.	38
Jun. 14, 1595.	Todde, William, Midlee, par. Allandaill, Adm.	9
Feb. 18, 1601.	Tyndaill, Roger, chap. St. Oswald, Adm.	39
Apl. 3, 1594.	Vicars, John, par. Allandaill, Adm.	5
Apl. 11, 1599.	Walkar, Janet, Hexham, Adm.	32
Mar. 31, 1597.	Watson, Gerard, Kepicke, par. St. Johnlees, Prob. Act.	16
Apl. 3, 1594.	———, Gerard, chap. St. Oswald, Adm.	6
Sep. 17, 1593.	———, Roger, par. St. Johnlees, Adm.	4
Jun. 8, 1596.	———, Simon, Binge feild, Adm.	13
Mar. 31, 1597.	———, William, Fallow feilde, par. St. Johnlees, Adm.	15
Apl. 11, 1599.	Wawghe, Henry, par. Allandaill, Adm.	31
Nov. 28, 1597.	West, Oliver, Hexham, Adm.	20
Jun. 13, 1597.	Westgarth, William, par. Allandaill, Adm.	19
May 3, 1602.	Whitfeild, Alice, par. Allandaill, Prob. Act.	41
Jun. 13, 1597.	———, Isabell, par. Allandaill, Adm.	19
Nov. 28, 1597.	———, John, par. Allandaill, Adm.	21
Apl. 22, 1595.	Whitfeilde, John, Turner sheile in Allandaill, Adm.	8
Apl. 3, 1594.	———, Matthew, Garret hill, par. Allandaill, Adm.	5
Jun. 13, 1597.	———, Thomas, par. Allandaill, Adm.	19
Apl. 11, 1599.	Wighm <sup>a</sup> , Arthur, par. Hexham, Adm.	31
Mar. 31, 1597.	———, Jacobus, Hexham, Prob. Act.	15
Oct. 19, 1596.	Wilkinson, Christopher, West Allandaill, par. Allandaill, Prob. Act.	14
Aug. 11, 1595.	———, John, West Allen, Adm.	11
May 4, 1601.	Williamson, Thomas, Tedholme, par. Allandaill, Adm.	36
July 2, 1593.	Wilson, Elizabeth, Gilles howse, par. Allandaill, Prob. Act.	3
May 14, 1593.	———, John, town of Hexham, Prob. Act.	2
Jun. 8, 1598.	———, Randall, Allandaill, Adm.	25
Nov. 28, 1597.	———, William, Staples, Adm.	21
Nov. 28, 1597.	Woodman, Thomas, Hexham, Prob. Act.	20
Jun. 14, 1595.	Woodmosse, John, Moap head, par. Allandaill, Adm.	8
Dec. 18, 1599.	Yarroe, Jererd, par. Hexham, Prob. Act.	33
Sep. 17, 1593.	Yeildert, Isabell, par. Hexham, Prob. Act.	5
May 22, 1594.	———, Richard, Hexham, Prob. Act.	6
Sep. 17, 1593.	Yonger, William, Scottes medowe in Easter heade, par. Allandaill, Prob. Act.	4

## D.

*The Peculiar  
of the Dean and Chapter of York.*

## (A).

*Wills registered in the Chapter Act Books H 1 (4) and H 2 (1),  
1352 to 1429.  
In the Zouche Chapel.*

The letter *s* before the Name signifies that an abstract of the will has been printed in *Test. Ebor.*

	Vol.	Fol.
Aug. 5, 1353. Akum, John de, York, July 26, 1353.	1	10
Jan. 21, 1410. Bank, Adam del, citizen of York, (bur. All Saints in Northstret), Jun. 18, 1409; cod., Jan. 20, 1410.	2	2 & 3
Jun. 23, 1416. Barton, Sir John, vicar of the par. ch. of Hesal and of the chapel of the Holy Trinity of Kyngeston upon Hull. Proceedings <i>re</i> probate.	2	11
Sep. 21, 1416. Bartrem, Johanna, Coupemanthorp, (bur. ch. Bl. Mary, the Bishop ( <i>sic</i> ), on Bysshophyll in York), Sep. 12, 1416.	2	11
Broune, John, Baggagate, Prob. Act.	2	14
Cappar, Johan, wife of John C. of Copmanthorp, Prob. Act.	2	14
Oct. 17, 1413. Chaloner, Isabell, (bur. Friars Preachers' ch.), widow, 1413.	2	7
Nov. 19, 1412. Copp', John, Copmanthorp, (bur. ch. Bl. Mary on Bisshophill, York), Sep. 4, 1412.	2	6
Copstake, Magota, Coupmanthorp, widow, Prob. Act.	2	14
Dale, John. Probate discharged.	2	14
Apl. 5, 1416. Dobbyn, Cecilia, Bisshophill, Prob. Act.	2	10
Apl. 2, 1353. Dunsford, William de, (bur. Aldeburgh), chaplain, Wed. after fst. of St. Gregory, the Pope, 1352.	1	8
Mar. 8, 1416. Elwyn, Thomas, formerly servant of William Burton, citizen of York, Prob. Act.	2	12
Emery, Thomas, Bisshophill, Prob. Act.	2	14
—, Thomas, Houeden, Prob. Act.	2	14
Nov. 7, 1415. Erghes, Richard, vicar of the church of the Bl. Mary, the Bishop ( <i>sic</i> ), upon Bisshophill in York, Oct. 30, 1415.	2	9
Jun. 26, 1414. Gryssyngham, William, (bur. St. Crux on the Pavement, York), Wed. bef. fst. Nat. St. John, Baptist, 1414.	2	9
Apl. 1, 1414. Hawkyn, John, (bur. ch. Bl. Mary, York), carpenter, Thurs. bef. fst. Ann. B.V.M., 1413.	2	8
1353. Ireland ( <i>Hibernia</i> ), Adam de, York, boteler, Tues. aft. fst. of the Epiphany, 1352.	1	10
Kyng, William, par. Bisshophill, Prob. Act.	2	6
—, William, perpetual vicar of the par. ch. of the Bl. Mary of Bisshophill, York. <i>No date.</i>	2	10
Feb. 3, 1353. Lynton, Thomas de, York, (bur. ch. Bl. Peter, the little, of York), pelliparius, Jan. 26, 1353.	1	12
Sep. 24, 1420. More, William, Bischophill, Prob. Act. (Entered twice).	2	14
May 18, 1410. Popilton, Richard de, (bur. near the chapel of Sir Henry le Percy), chaplain, Apl. 23, 1410.	2	1
Jan. 25, 1416. Pounsthwayte, John, Holgate, Prob. Act.	2	11
Rowlay, John, Holgate, Prob. Act.	2	14
Skelton, ( <i>blank</i> ), Bisshophill, Prob. Act.	2	4
July 8, 1412. Snawdon, Beatrix, (bur. St. Mary, Bisshophill, York), July 5, 1412.	2	5
Jun. 26, 1446. Snip, Master Richard de, canon of the church of York, Prob. Act.	2	13
Stele, William, Bischophill, Prob. Act.	2	14
July 15, 1349. Stibayn, Thomas, York, (bur. St. Mich., Archangel), medicus, Tues. aft. fst. of Penticost, 1349.	1	12

	Vol.	Fol.
May 25, 1397. Swetnam, John de, cementarius and citizen of York, (bur. Cath. ch. of Bl. Peter of York), May 15, 1397.	1	169
Ulston, Agnes, Bischophill, Adm.	2	14
Jun. 8, Walkar, Isabell, Holgate, Prob. Act.	2	14
Aug. 5, 1410. Whitby, Evota, (bur. St. Mary, the Virgin, upon Bisshophill in York), Mon. bef. fst. St. John before the Latin gate, 1410.	2	2
Nov. 14, 1416. Yoorwyk, Robert, York, (bur. ch. Bl. Mary upon le Bysshophyll), taillior, Nov. 8, 1416.	2	11
July 27, 1352. s.Zouche, William la, archbishop of York, (bur. Cath. ch. of the Bl. Peter of York). Dated at Rypon, Jun. 28, 1349.	1	7

## SURNAME WANTING.

Feb. 27, 1410. ———, John, York, Feb. 10, 1410. (Exors. wife Johanna and Thomas Syk, tapeter).	2	2
---	---	---

(B).

*Wills registered in Registrum Antiquum de Testamentis,**M 2 (4). Removed to H 1,*

1336—1343

*In the Zouche Chapel.*

	Fol.
Aslakby, John de, (bur. in the greater ch. of the Bl. Peter of York), clerk. <i>No date.</i>	67
s.Bilburgh, Elena de, (bur. St. Mich. de Berefride), Tuesday bef. Mid Lent, 1341.	61
Cokerell, Johanna, Beverley, wife of Richard late servant of Thomas Coppandall, dec., (bur. chap. Bl. Mary, Beverley), Tues. in the fst. of the Apostles Peter and Paul, 1339.	34
Conyngesburgh, John de, (bur. in the greater ch. of York), Frid. aft. fst. Assumption of the B.V.M., 1341.	63
Crofte, John de, Dated Thurs. in Easter week, 1338.	32
s.Harpham, Thomas de, clerk, advocate in the court of York, (bur. in the greater ch. of York), Sat. in the Octave of the Assumption of the B.V.M., 1341.	57
Feb. —, 1340. Haverynes, Richard de, clerk, canon of the ch. of the Bl. Peter of York, (bur. in the greater ch. of the Bl. Peter of York). <i>No date.</i>	54
Hewyk, Nicholas de, knight, (bur. ch. St. Wilfrid, Ripon), Dated at Hewyk Frid. aft. fst. St. Matthew, the apostle, 1339.	71
Jafforth, William de, rector of the ch. of Brandesburton, (bur. ch. Bl. Mary ad Valvas), Tues. aft. fst. of the Holy Trinity, 1342.	61
Kirkeham, Hugh de, proctor of the court of York, (bur. St. Mich. de Berefride), Thurs. bef. Palmsunday last past.	67
Marcham, Hugh de, chaplain, (bur. ch. St. Peter, the Little, (York)). <i>No date.</i>	61
Mell, Amice, Cottingwyth, (bur. Thorgramby ( <i>sic</i> )), Wed. aft. the Ascension, 1339.	71
viii kal. Sep., 1336. Nassington, Philip de, clerk, York, (bur. St. Elen's, Stayngate), Sund. aft. fst. St. Laurence, 1336.	74
ix kal. Jun., 1342. Pontyn, Sir Geoffrey, vicar in the choir of the ch. of York, Prob. Act.	61
s.Rous, Christiana, relict of John R. of York, (bur. ch. Bl. Peter, York), Sat. aft. fst. St. Gregory, the Pope, 1342.	68
Selby, William, son of Robert de S., le especer, of York, (bur. ch. Bl. Peter of York), Tues. bef. fst. St. Luke the Evangelist, 1341.	74
Valoignes, Robert de, canon of the ch. of York and rector of the ch. of Northflete, Canterbury diocese, (bur. ch. St. Botolph in Northflete), Frid. in fst. of St. Mark the Evangelist, 1343.	70
s.Yarom, Thomas de, (bur. St. Mich. in Berefride), medicus. Dated at York, Tues. aft. fst. of the Decoll. of St. John Baptist, 1342.	62

## E.

*The Peculiar**of St. Leonard's Hospital, York.**Register of Wills, etc., 1410 to 1533,**M 2 (6).**In the Zouche Chapel.*

	Fol.
Appilgarth, William, (bur. St. Leonard's ch., York), janitor, Mar. 29, 1491.	5
Sat. bef. fst. Ann. B.V.M., 1440. Aslaby, John, janitor of the hospital of St. Leonard, York, Jan. 11, 1440.	28
July 22, 1449. Aslaby, Katherine, relict of John A., formerly janitor of the hospital of St. Leonard, York, (bur. in the ch. of the sd. hospital), Nov. 12, 1445.	30
Mar. 11, 1471. Atkynson, Robert, Benyngburgh, Prob. Act.	39
Barker, John, Neuton on Ouse, July 20, 1465.	38
Bene, William, (bur. Neuton), 1491.	33
Jun. 1, 1517. Bown, Robert, Ranyngton, May 3, 1517.	9
Brameley, William, parson in the choir of the Cath. ch. of York, (bur. in the ch. of the hosp. of St. Leonard), Nov. 5, 1453.	32
Dec. 6, 1429. Brice, Robert, York, (bur. St. Leonard's ch.), chaplain, Feb. penult. 1503.	12
Broket, Robert, York, (bur. St. Leonard's ch.), Dec. 3, 1429.	27
Brome, Alan, janitor of the hospital of St. Leonard, York, Dec. 11, 1439.	28
Brone, Alice, wife of Nicholas B. of Bromflete, Mar. 21, 1420.	1
Burton, John, parochial chaplain of the infirmary of the poor ( <i>infirmarie pauperum</i> ) within the hospital of St. Leonard, York, (bur. in ch. of the sd. hospital), July 19, 1464.	38
Busshop, Robert, Neuton, husbandman, Oct. 7, 1511.	23
Carlell, William, clerk of the exchequer of the hospital of St. Leonard, York, (bur. in ch. of the hospital), Feb. 8, 1505.	9
Apl. 12, 1458. Cauthorn, John, Overhemylsay, Feb. 20, 1457.	34
Mar. 4, 1521. Chilton, John, Akom graunge, (bur. Rughfurth), July 7, 1520.	49
Clerk, Robert, Neuton on Ouse, Jan. 22, 1463.	38
Aug. 5, 1496. Constable, Lady Agnes, widow, relict of Robert C., knight, (bur. St. Leonard's ch. within the hospital), Mar. 11, 1495.	15
Apl. 16, 1465. Cotyngnam, John, Thorp in the street, (bur. Poklyngton), Mar. 26, 1465.	39
Day, Alice, late wife of John D., (bur. Newton), Jun. 2, 1505.	11
Feb. 2, 1518. —, Brian, Newton on Ouse, husbandman, Oct. 16, 1518.	21
—, John, Neuton, husbandman, May 10, 1505.	11
Jun. 25, (1496). Eddilston, Tohmas, (bur. Newton), Sep. 20, 1495.	47
Elys, Thomas, Nappay, (bur. Gisburn), Nov. 25, 1423.	1
Emson, John, Bromflete, (bur. Southcave), Aug. 20, 1419.	1
May 13, 1444. Esshe, Agnes at, relict of Richard at Esshe of York, (bur. before the door of the ch. of hospital of St. Leonard), Apl. 28, 1444.	29
Everyngnam, Agnes, formerly wife of William E., (bur. All Saints, Northstrete), Feb. ult., 1426.	3
Farndale, Thomas, Hothome, Mar. 20, 1426.	3
Fell, Agnes, York, (bur. St. Leonard's ch.), Mor. St. Mark, the Evangelist, 1448.	43
Franckyse, William, (bur. Northcave), Jan. 4, 1421.	1
Frere, Robert, (bur. St. Leonard's ch.), wright, Sep. 3, 1410.	5
Sep. 2, 1429. Gaytford, Johan, wife of Reginald G., (bur. within ch. of hospital of St. Leonard, York), Jan. 20, 1422.	26
Dec. 20, 1432. Gillyngnam, John, proctor general of the court of York, (bur. ch. of hospital of St. Leonard, York), Dec. 16, 1432.	27
Aug. 25, 1457. Godson, Hugh, Neuton on Ouse, Feb. 23, 1(4)56.	34
Jan. 18, 1517. <sup>2</sup> —, John, Newton on Ouse, Feb. 8, 1517.	20
—, Robert, Neuton on Ouse, Jan. 6, 1463.	37
Oct. 29, 14 Hen. VIII. —, Roberte, thelder, Newton upon Owse, Aug. 15, 1522.	50

<sup>1</sup> Rubricated "Ynysthorp."<sup>2</sup> "Octavo" struck out and "Septimo" written in its place.

	Fol.
Mar. 14, 1518.	Gosehird, Thomas, Newton nigh Ouse, husbandman, Oct. —, 1518. 14
	Gretham, William, Heselyngton, (bur. St. Laurence ch. in Walmgate in the suburbs of York), Aug. 9, 1421. 2
Sep. 12, 14—.	Halman, Isabell, wife of William H. Prob. Act. 3
Nov. 4, 1423.	——, Thomas, Great Broghton, Prob. Act. 3
	Halyfax, Thomas, York, (bur. ch. of hospital of St. Leonard), chaplain, July 5, 1436. 27
Jan. 20, 1520.	Hobson, John, sen., Newton on Ouse, Mar. 10, 1520. 49
	Holme, Thomas, Bromflete, (bur. Souhtecave), Aug. 26, 1421. 1
	Holtby, Alice, (bur. in ch. of hospital of St. Leonard). Dated at York Apl. 30, 1438. 28
May 13, (1486.)	Hovyngham, John, Neuton, Oct. 7, 1485. 46
	Jakson, John, Newton, husbandman, Aug. 30, 1505. 13
	——, Richard, Neuton, husbandman, July 1, 1505. 11
	Jarome, Agnes, Neuton, Oct. 7, 1505. 11
	——, John, junior, Neuton, husbandman, Mar. 26, 1504. 10
	——, John, senior, Neuton, Sep. 9, 1505. 11
	——, Marion, late wife of John J. of Neuton, Oct. 7, 1505. 12
	Johnson, Simon, (bur. Saxton), Apl. 9, 1474. 40
Aug. 18, 1458.	Kerr, Isabell, widow, (bur. ch. St. Elen in Staynegate in York under the stone of William Lee formerly my husband, at the south end of the high altar), Sep. 5, 1457. 34
Dec. 1, 1474.	Kiddall, John, Neuton on Ouse, Aug. 24, 1474. 41
	Kydall, John, Benyngburgh, (bur. Neuton on Ouse), Thurs. bef. Palm Sunday, 1432. 29
	——, William, (bur. Neuton on Ouse). Dated at Benyngburgh, Mar. 12, 1436. 29
	Lunglay, Thomas, Eskylby graunge, (bur. Brynneston), Aug. 20, 1421. 2
	Madyr, John, sen. Dated at Pykall, Nov. 6, 1442. (Entered twice). 29 & 30
July 11, 1429.	Marston, John, Neuton on Ouse, July 5, 1429. 31
St. Kath. day, 1449.	——, Margaret, Newton, St. Katherine's day, 1449. 31
	——, William, sen., Bennyngburgh, (bur. Neuton), husbandman, July 8, 1503. 10
Aug. 2, 1483.	Marton, John, Adm. 24
	Nightgale, Robert, Neuton on Ouse, Jan. 28, 1465. 39
	Norton, John, Neuton upon Ouse, husbandman, Aug. 20, 1506. 12
Mar. 15, 1474.	Page, John, Newton on Ouse, Feb. 10, 1474. 41
	——, Robert, (bur. Newton), July 6, 1413. 14
Sep. 12, 1473.	——, Robert, Neuton. Prob. Act. 40
May 3, 1448.	Plumpton, William, servant ( <i>serviens</i> ) of the hospital of St. Leonard. Prob. Act. 43
Sep. 19, 1432.	Popilton, Margaret, late wife of Robert P. of York, (bur. ch. of hospital of St. Leonard), Sept. 16, 1432. 27
Dec. 10, 1519.	Prentese, John, Benyngborgh, (bur. Newton), weaver, Dec. 8, 1519. 45
	Preston, Henry de, Jun. 12, 1413. 25
	Raper, Adam, How, par. Pikall, Aug. —, 1421. 1
	——, Thomas, Howe, par. Pykall, Sep. 20, 1450. 31
	Redhed, Thomas, Neuton upon Ouse, Apl. 6, 1506. 12
	Rider, William, Neuton on Ouse, husbandman, Nov. 26, 1504. 9
Jan. 9, 1448.	Ridley, Master Thomas, master of the school of St. Leonard, Adm. 43
	Rishton, Thomas, Benyngburgh, par. Neuton on Ouse, July 8, 1468. 40
Jan. 10, 1518.	Rose, John, Newton upon Ouse, smith, Oct. 26, 1518. 21
Nov. 6, 1476.	Rotheram, Alice, Neuton on Ouse, Oct. 18, 1476. 46
Aug. 13, 1519.	Sherparowe, Roberte, (bur. ch. within the hospital of Saynt Leonard of York), 1519. 17
July 12, 1533.	Sherpe, Robert, Newton, Prob. Act. 51
Oct. 1, 1520.	——, William, Newton on Ouse, laborer, Sep. 7, 1520. 49
Jan. 18, 1510.	Smyth, Richard, (bur. Rughforth), husbandman, Sep. 3, 1510. 13
Feb. 20, 1 ( ) 17.	Southron, Agnes, wife of John S., Prob. Act. 4
Nov. 7, 1436.	——, John, Neuton on Ouse, Prob. Act. 28
	Stillyngton, William, York, (bur. ch. of hospital of St. Leonard), gentryman, Aug. 22, 1475. 41
July 12, 1533.	Tailor, Robert, Benyngburgh, Prob. Act. 51
Jun. 19, 1490.	Talior, William, Benyngburgh, (bur. Neuton), May 13, 1490. 5



	Fol.
Tednall, Katherine, Carnaby, Apl. 13, 1445.	2
Thestyl, Richard, (bur. Carnaby), Apl. 29, 1487. Pinned on facing	33
Thornton, Master Robert, rector of the par. ch. of Almonbury, and vicar of the par. ch. of Silkeston, dying at the Roman Curia, Adm.	37
May 2, 1454. Thystyll, Walter, (bur. Carnaby), Apl. 14, 1455.	33
Apl. 20, 1523. Tong, John, York, merchant, Adm.	50
Sep. 5, 1451. Tonge, Alice, servant ( <i>serviens</i> ) in the infirmary of the hospital of St. Leonard, York, (bur. St. Giles ch., Juligate, in the suburbs of York), Fri. bef. fst. Decoll. of St. John Bapt., 1451.	32
— 10, 1471. Toute, William, York, bakster, Adm.	37
Tuppe, Robert, Heslington, (bur. St. Laurence, York), Jan. 1, 1426.	3
Apl. 30, 1454. Usburn, John, (bur. in ch. of the hospital of St. Leonard, York), Feb. ult., 1454.	33
Apl. 27, (1460). ———, Margaret, widow, within the hospital of St. Leonard, York, (bur. in ch. of the hospital), Feb. 12, 1459.	36
Waleby, Alice, wife of Thomas W., (bur. Northcave), Aug. 29, 1421.	1
May 28, 1459. Walker, Sir Thomas, chaplain of the place ( <i>loci</i> ) of St. Leonard, York, (bur. St. Giles ch. in Gilygate), May 19, 1459.	35
Dec. 28, 1445. Warrant, John, (bur. St. Leonard's hospital), chaplain, Dec. 17, 1445.	30
Watson, Agnes, wife of Peter W., (bur. Sowthecave), Oct. 8, 1421.	1
Jan. 24, 1518. Wheldrake, John, Newton nigh Ouse, husbandman, Sep. 4, 1518.	21
May 19, 1470. Whittall, John, chaplain, vicar of Rughfford, May 8, 1470.	39
Jun. 9, 1464. Wighton, Matilda, St. Leonard's hospital, York, (bur. St. John Evan- gelist ch., Ouse bridge end), May 4, 1464.	36
Sep. 29, 1497. Wilson, Robert, LL.D. Dated at York Mar. 16, 1485.	7
Wright, Johan, (bur. ch. of St. Leonard, York), widow, May 6, 1500. (Entered twice).	8 & 48
Sep. 27, 14 Hen. VIII. Wrightson, William, Newton upon Howse, husbandman, July 25, 1522.	49
Wryght, Robert, Heslyngton, (bur. St. Laurence in the suburbs of York), Aug. 16, 1421.	2

